Ic=100mA; Pc=250mW; Rb=2.2k; Rbe=47K; DTA114KXE; Uce=50V; Ucb=50V; Ic=100mA; Pc=250mW; Rb=2.2k; Rbe=47K; DTA114KXE
Ic=100mA; Pc=250mW; Rb=4.7k; Rbe=22K; DTA115KXE; Uce=50V; Ucb=50V; Ic=100mA; Pc=250mW; Rb=4.7k; Rbe=22K; DTA115KXE
Ic=100mA; Pc=250mW; Rb=2.2k; Rbe=47K; DTA114KXE; Uce=50V; Ucb=50V; Ic=100mA; Pc=250mW; Rb=2.2k; Rbe=47K; DTA114KXE
Ic=100mA; Pc=250mW; Rb=4.7k; Rbe=22K; DTA115KXE; Uce=50V; Ucb=50V; Ic=100mA; Pc=250mW; Rb=4.7k; Rbe=22K; DTA115KXE
Ic=100mA; Pc=250mW; Rb=2.2k; Rbe=47K; DTA114KXE; Uc
Ic=100mA; Pc=250mW; Rb; DTA115KXE; Uc
Ic=100mA; Pc=250mW; Rb; DTA114KXE; Uc

SMD-CODES DATABOOK

ACTIVE SMD COMPONENTS

MARKING CODES
MARKING STYLE
CHARACTERISTICS
PINOUT

- 75.800 SMD codes for diodes, transistors, thyristors, integrated circuits
- Cases drawings and pinouts
- Connection diagrams

Edition 2007

TURUTA
MarCMiRaJ

Eugene Turuta

Active SMD components marking codes

databook

Introduction

SMD-codes for semiconductor components in 2-pins cases

SMD-codes for semiconductor components in 3-pins cases

SMD-codes for semiconductor components in SOT-89 cases

SMD-codes for semiconductor components in SOT-223 cases

SMD-codes for semiconductor components in BGA and LPP cases

SMD-codes for semiconductor components in 4-pins cases

SMD-codes for semiconductor components in 5-pins cases

SMD-codes for semiconductor components in 6 and more pins cases

Conventional cases drawings. Cases pin assignments. Pinouts

SMD-codes marking style

Sample schematics diagrams

Logos, contact and web-adresses of the manufacturers

2 - pins

3 - pins

SOT - 89

SOT - 223

BGA...LPP

4 - pins

5 - pins

6... - pins

Chisinau, 2007 edition

Introduction

Surface mount devices (SMDs) are used in a growing number of commercial and industrial products. SMDs have improved performance over through-hole components due to their smaller size, shorter internal leads, and smaller board layouts. These factors reduce the circuit's parasitic inductance and capacitance. SMDs can also be more cost effective than traditional through-hole components due to the smaller board size, fewer board layers, and fewer holes. Today more than 50% of active semiconductor components are surface-mounted.

At the same time, SMD devices are, by their very nature, too small to carry conventional semiconductor type numbers. Therefore, a somewhat arbitrary coding system has grown up, where the device package carries a simple one, two or more character or graphic ID code. Thus it is necessary to take into account that the colour and (or) placing of alphanumeric or graphic symbols are also important.

Identifying the manufacturers type number of an SMD device from the package code can be a difficult task. Unfortunately, each device code is not necessarily unique.

It is possible for various manufacturers to place different devices in the same case with the same SMD-code. For example, with a **6H** SMD-code in a SOT-23 case might be either a npn-transistor **BC818** (CDIL) or a capacitance-diode **FMMV2104** (Zetex) or a n-channel JFET transistor **MMBF5486** (Motorla) or a pnp-digital transistor **MUN2131** (Motorola) or a pnp-digital transistor **UN2117 (Matsushita)** or a CMOS-integrated circuit- voltage detector with reset output **R3131N36EA** (Ricoh). Even the same manufacturer may use the same code for different devices.

To identify a particular SMD device, is necessary to identify the manufacturer, package style and note the ID code printed on the device.

The identification of the manufacturer is possible only if on the case are printed the manufacturer's logos, but it not always happens. Besides, sometimes it is possible to determine the manufacturer with indirect tags. Many recent Motorola devices have a small superscript letter after the device code, such as **SA**^{c} (this smaller letter is merely a month of manufacture code). Siemens and Infineon devices usually have a lower case **'s'** (ATs, LOs). Philips devices usually have a lower case **'p'** (AHp, Z1p, pB0) or **'-'** (D-Q, Z-S) for the devices made in Hong Kong and **'t'** (ZtS, tT9, Y7t) for the devices made in Malaysia. In section 5 are submitted the logos of the SMD devices manufacturers.

The package style is another problem for the identification of SMD devices. The different manufacturers can designate identical cases according to the various standards (or according to the internal firm system). Besides the various cases can have an identical kind (form) and differ only by sizes, but this distinction of sizes so it is not enough, that can be is measured only by special measuring devices. The conformity of the cases name of different manufacturers is submitted in the bottom table:

Table 1

JEDEC	EIAJ	Central Maxim Philips Siemens	Rohm	Sanyo	Hitachi	Motorola	KEC Toshiba	Panasonic
TO-236	SC-59	SOT-346	SMT3		MPAK2	SC-59	S-Mini	Mini3
TO-236AB		SOT-23	SST3	CP		SOT-23		
TO-243AA	SC-62	SOT-89A	MPT3		UPAK		PW-Mini	
TO-243AB	SC-62	SOT-89B						
TO252-3	SC-63		CPT3					
TO-253		SOT-143	SMT4			SOT-143		
TO-253	SC-61B	SOT-143R						
		SOD-123				SOD-123		
	SC-76	SOD-323	UMD2				USC	
		SOT-343						
		SOT-343R			CMPAK4			
	SC-70	SOT-323	UMT3	MCP	CMPAK	SOT-323	USM	
	SC-74		SMT6				SM6	
	SC-74A	SOT-753	SMT5				SMV	Mini5
	SC-75A	SOT-416	EMT3		SMPAK	SC-90	SSM	
	SC-79	SOT-523	EMD2	SSFP			S-Flat	SMini3
	SC-82		UMT4					
	SC-88	SOT-363	UMT6				US6	
	SC-88A	SOT-353	UMT5			SC70-5	USV	
	SC-89	SOT-490						
		SOT23-5				SC59-5		
	SC-73	SOT-223						
DO-214AC		SOD-106	PMDS					
DO-214AC		SOD-124						
	SC-81							SSMini3

In the following tables sections the SMD semiconductor components - irrelevant as to whether it is dealing with transistors, diodes, integrated circuits etc. are plased in separate tables according to numbers of terminals and (or) type of cases and are listed in strict alpha-numeric order by SMD-codes.

Column 1 (“SMD-Code”)

...(blue)	Color of SMD code
...+ blue	Color of cathode band

Column 2 (“Type”)
The type designations correspond to those of the respective manufacturer documentations.

Column 3 (“Device”)
Short definition of the semiconductor component.
Used abbreviations:

C-Diode	Capacitance diode (varactor, varicap)
CMOS-IC	CMOS integrated circuit
CMOS-Logic	CMOS logic integrated circuit
Comp-IC	Volatge comparator integrated circuit
CPE	Circuit protector element
Digi-IC	Digital integrated circuit
GaAs-Diode	Gallium-Arsenide diode
GaAs-N-FET	Gallium-Arsenide n-channel FET transistor
H-IC	Hall effect integrated circuit
Lin/Dig-IC	Linear/digital combination integrated circuit
Lin-IC	Linear integrated circuit
MOS-...*	With integrated gate protection diode
MOS-FET-d	Metal oxide FET, depletion type
MOS-FET-e	Metal oxide FET, enhancement type
n-FET	n-channel field-effect transistor
n/p-FET	n and p-channel field-effect transistors
p-FET	p-channel field-effect transistor
Op-IC	Operational amplifier integrated circuit
SA-Diode	Surge absorbtion diode
Si-Diode	Silicon diode
Si-npn	Silicon npn transistor
Si-npn-Darl	Silicon npn Darlington transistor
Si-npn-Digi	Silicon npn “digital” transistor
SiGe-npn	Silicon/Geramanium npn transistor
Si-pnp	Silicon pnp transistor
Si-pnp-Darl	Silicon pnp Darlington transistor
Si-pnp-Digi	Silicon pnp “digital” transistor
Si-Stab	Silicon stabistor
Therm-S	Thermal sensor Integrated Circuit
Thy-SPD	Thyristor-surge protector device
TTL-Logic	Transistor-Transistor Logic integrated circuit
TVS	Transient voltage supressor
VR-IC	Voltage regulator integrated circuit
Vref-IC	Voltage reference integrated circuit
Z-Diode	Zenner diode
Z-Diode/TVS	Zenner diode - transient voltage supressor

Column 4 (“Short description”)
Short data or description of function of each type.
Used abbreviations:

Adj.	Adjust, adjustable
AF	Audio Frequency
AGC	Automatic Gain Control
ALC	Automatic Level Control
AM	Amplitude Modulation (AM range)
Amp	Amplifier
Ant	Antenna
Att	Attenuator
Aval	Avalanshe
BTL	Bridge Tied Loads
Buff	Buffer
CATV	Broad band cable amplifier
Cell	Cellular
Contr	Controlled
Conv	Converter
Cordl	Cordless
Det	Detector
Diff	Differential
Dr, Drv	Driver
Ext.	External
FM	Frequency Modulation (FM range)
GaAs	Gallium arsenide
GP	General Purpose Applications
HF	High Frequency
Hi-sp	High-speed
HV	High Voltage
Instrum.	Instrumental
Latch-Pr.	Latch-Protection
LDO	Low drop voltage
LED	Light-emitting diode
LLS	Logic Level Shifter
LN	Low Noise
LogL	Logic Level (Uth > 0,8...2V)
Lo-sat	Low collector-emitter saturation voltage
Mix	Mixer
MR	Manual Reset
ODO	Open Drain Output
OVP	Over Voltage protection
Osc	Oscillator
Out	Output
PA	Power Amplifier
Pow	Power
PPO	Push-Pull Output
PWM	Pulse-width modulation
Rect	Rectifier
Reg	Regulated
Res.	Resistor
Reset-Pr.	Reset-Protection
RF	Radio Frequency applications
St-Down	Step-Down
Supress.	Supressor
Sw.	Switching
T-MOS	Trench-FET MOSFET
Tun	Tuner
U-Speed	Ultra-speed
UHF	RF applications (>250 MHz)
Var	Variable
VCO	Voltage controlled oscillator
VDet	Volatge Detector
VHF	RF applications (100...250MHz)
Vid	Video output stages
V-MOS	
VR	Voltage Regulator
WB	Wide Band

Column 5 (“Case”)
Manufacturers cases designation.

Column 6 (“Pin.”)
Related drawing number (figure) and pin assignment (section 2). All drawings are situated also in the section 2.

Column 7 (“Sch.”)
Sample schematic connection for some ICs. All drawings are situated in the section 4.

Column 8 (“St.”)
“Style” (upercase placement presentation) of the SMD-code drawing. All drawings are situated in the section 3.

Column 9 (“Mnf.”)
The names of the manufacturers are abbreviated to save space. The complete name, logos, contact and web-adresses of each manufacurer is listed alphabetically on section 5.

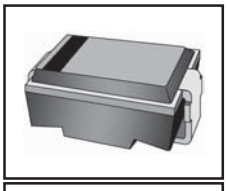

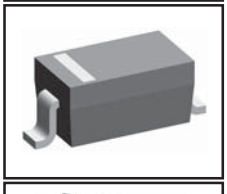

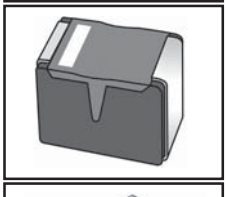

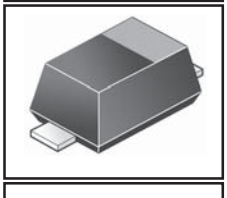

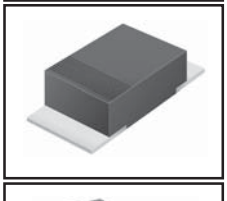

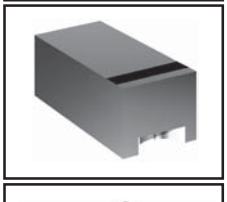

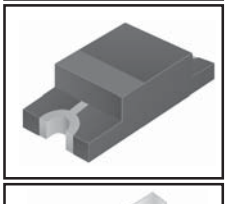

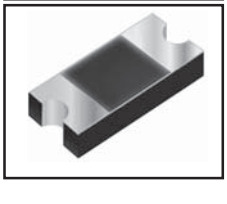

2-pins SMD semiconductor components
SMD-codes for 2-pins cases semiconductor components

SMD code	Type	Function	Short description	Case	Pin.	St.	Mnf.
<Z	TCMM3Z75VB	Z-diode	75V±2%, Izt=5mA, Zzt=240Ω, 200mW	SOD-323F	6d	1a	Tac
=Z	TCMM3Z56VB	Z-diode	56V±2%, Izt=5mA, Zzt=188Ω, 200mW	SOD-323F	6d	1a	Tac
>Z	TCMM3Z68VB	Z-diode	68V±2%, Izt=5mA, Zzt=226Ω, 200mW	SOD-323F	6d	1a	Tac
0	HVC300A	C-diode	VHF-Tuning, 32V, 2.6..39.5pF(25V..2V/1MHz)	UFP	6d	1b	Hit
0	HVE300A	C-diode	VHF-Tuning, 39,5..47,4pF(2V)	SOD-123	5d	1a	Hit
0	HVU300A	C-diode	VHF-Tuning, 32V, 2,6..39,5pF(25..2V, 1MHz)	SOD-323	5d	1a	Ren
0 2	GDZ2V0B-V	Z-diode	2.02..2.2V, Izt=5mA, Zzt=100Ω, 200mW	SOD-323	5d	1k	Vs
00	MM3Z2V4	Z-diode	2.2..2.6V, 5mA, Zzt=100Ω, 200mW	SOD-323	5d	1a	Ons,Sec
00	MM5Z2V4	Z-diode	2.2..2.6V, 5mA, Zzt=100Ω, 100mW	SOD-523	6d	1a	Ons,Wtr
00	ZD02V4	Z-diode	2.2..2.6V, 5mA, Zzt=100Ω, 200mW	SOD-322	5d	1a	Ctc
01	MM3Z2V7(T1)	Z-diode	2.5..2.9V, 5mA, Zzt=100Ω, 200mW	SOD-323	5d	1a	Sec
01	MM5Z2V7(T1)	Z-diode	2.5..2.9V, 5mA, Zzt=100Ω, 100mW	SOD-523	6d	1a	Wtr
01	ZD02V7	Z-diode	2.5..2.9V, 5mA, Zzt=100Ω, 200mW	SOD-322	5d	1a	Ctc
01C100PH	BZG01-C100	Z-diode	100V±5%, 1,5W	DO-214AC	1d	1a	Phi
01C10PH	BZG01-C10	Z-diode	10V±5%, 1,5W	DO-214AC	1d	1a	Phi
01C110PH	BZG01-C110	Z-diode	110V±5%, 1,5W	DO-214AC	1d	1a	Phi
01C11PH	BZG01-C11	Z-diode	11V±5%, 1,5W	DO-214AC	1d	1a	Phi
01C120PH	BZG01-C120	Z-diode	120V±5%, 1,5W	DO-214AC	1d	1a	Phi
01C12PH	BZG01-C12	Z-diode	12V±5%, 1,5W	DO-214AC	1d	1a	Phi
01C130PH	BZG01-C130	Z-diode	130V±5%, 1,5W	DO-214AC	1d	1a	Phi
01C13PH	BZG01-C13	Z-diode	13V±5%, 1,5W	DO-214AC	1d	1a	Phi
01C150PH	BZG01-C150	Z-diode	150V±5%, 1,5W	DO-214AC	1d	1a	Phi
01C15PH	BZG01-C15	Z-diode	15V±5%, 1,5W	DO-214AC	1d	1a	Phi
01C160PH	BZG01-C160	Z-diode	160V±5%, 1,5W	DO-214AC	1d	1a	Phi
01C16PH	BZG01-C16	Z-diode	16V±5%, 1,5W	DO-214AC	1d	1a	Phi
01C180PH	BZG01-C180	Z-diode	180V±5%, 1,5W	DO-214AC	1d	1a	Phi
01C18PH	BZG01-C18	Z-diode	18V±5%, 1,5W	DO-214AC	1d	1a	Phi
01C200PH	BZG01-C200	Z-diode	200V±5%, 1,5W	DO-214AC	1d	1a	Phi
01C20PH	BZG01-C20	Z-diode	20V±5%, 1,5W	DO-214AC	1d	1a	Phi
01C220PH	BZG01-C220	Z-diode	220V±5%, 1,5W	DO-214AC	1d	1a	Phi
01C22PH	BZG01-C22	Z-diode	22V±5%, 1,5W	DO-214AC	1d	1a	Phi
01C240PH	BZG01-C240	Z-diode	270V±5%, 1,5W	DO-214AC	1d	1a	Phi
01C24PH	BZG01-C24	Z-diode	24V±5%, 1,5W	DO-214AC	1d	1a	Phi
01C270PH	BZG01-C270	Z-diode	270V±5%, 1,5W	DO-214AC	1d	1a	Phi
01C27PH	BZG01-C27	Z-diode	27V±5%, 1,5W	DO-214AC	1d	1a	Phi
01C30PH	BZG01-C30	Z-diode	30V±5%, 1,5W	DO-214AC	1d	1a	Phi
01C33PH	BZG01-C33	Z-diode	33V±5%, 1,5W	DO-214AC	1d	1a	Phi
01C36PH	BZG01-C36	Z-diode	36V±5%, 1,5W	DO-214AC	1d	1a	Phi
01C39PH	BZG01-C39	Z-diode	39V±5%, 1,5W	DO-214AC	1d	1a	Phi
01C43PH	BZG01-C43	Z-diode	43V±5%, 1,5W	DO-214AC	1d	1a	Phi
01C47PH	BZG01-C47	Z-diode	47V±5%, 1,5W	DO-214AC	1d	1a	Phi
01C51PH	BZG01-C51	Z-diode	51V±5%, 1,5W	DO-214AC	1d	1a	Phi
01C56PH	BZG01-C56	Z-diode	56V±5%, 1,5W	DO-214AC	1d	1a	Phi
01C62PH	BZG01-C62	Z-diode	62V±5%, 1,5W	DO-214AC	1d	1a	Phi
01C68PH	BZG01-C68	Z-diode	68V±5%, 1,5W	DO-214AC	1d	1a	Phi
01C75PH	BZG01-C75	Z-diode	75V±5%, 1,5W	DO-214AC	1d	1a	Phi
01C82PH	BZG01-C82	Z-diode	82V±5%, 1,5W	DO-214AC	1d	1a	Phi
01C91PH	BZG01-C91	Z-diode	91V±5%, 1,5W	DO-214AC	1d	1a	Phi
02	MM3Z3V0	Z-diode	2.8..3.2V, 5mA, Zzt=95Ω, 200mW	SOD-323	5d	1a,1d	Ons,Sec
02	MM5Z3V0	Z-diode	2.8..3.2V, 5mA, Zzt=100Ω, 100mW	SOD-523	6d	1a,1u	Ons,Wtr
02	ZD03V0	Z-diode	2.8..3.2V, 5mA, Zzt=100Ω, 200mW	SOD-322	5d	1a	Ctc
03C10	BZG03-C10	Z-diode	10V±5%, Izt=50mA, Zzt=2Ω, 1,25W	DO-214AC	1d	1a	Sil
03C100	BZG03-C100	Z-diode	100V±5%, Izt=5mA, Zzt=60Ω, 1,25W	DO-214AC	1d	1a	Sil
03C100PH	BZG03-C100	Z-diode	100V±5%, Izt=5mA, Zzt=60Ω, 1,25W	DO-214AC	1d	1a	Phi
03C10PH	BZG03-C10	Z-diode	10V±5%, Izt=50mA, Zzt=2Ω, 1,25W	DO-214AC	1d	1a	Phi
03C11	BZG03-C11	Z-diode	11V±5%, Izt=50mA, Zzt=4Ω, 1,25W	DO-214AC	1d	1a	Sil
03C110	BZG03-C110	Z-diode	110V±5%, Izt=5mA, Zzt=80Ω, 1,25W	DO-214AC	1d	1a	Sil
03C110PH	BZG03-C110	Z-diode	110V±5%, Izt=5mA, Zzt=80Ω, 1,25W	DO-214AC	1d	1a	Phi
03C11PH	BZG03-C11	Z-diode	11V±5%, Izt=50mA, Zzt=4Ω, 1,25W	DO-214AC	1d	1a	Phi
03C12	BZG03-C12	Z-diode	12V±5%, Izt=50mA, Zzt=4Ω, 1,25W	DO-214AC	1d	1a	Sil
03C120	BZG03-C120	Z-diode	120V±5%, Izt=5mA, Zzt=80Ω, 1,25W	DO-214AC	1d	1a	Sil
03C120PH	BZG03-C120	Z-diode	120V±5%, Izt=5mA, Zzt=80Ω, 1,25W	DO-214AC	1d	1a	Phi
03C12PH	BZG03-C12	Z-diode	12V±5%, Izt=50mA, Zzt=4Ω, 1,25W	DO-214AC	1d	1a	Phi
03C13	BZG03-C13	Z-diode	13V±5%, Izt=50mA, Zzt=5Ω, 1,25W	DO-214AC	1d	1a	Sil
03C130	BZG03-C130	Z-diode	130V±5%, Izt=5mA, Zzt=110Ω, 1,25W	DO-214AC	1d	1a	Sil
03C130PH	BZG03-C130	Z-diode	130V±5%, Izt=5mA, Zzt=110Ω, 1,25W	DO-214AC	1d	1a	Phi
03C13PH	BZG03-C13	Z-diode	13V±5%, Izt=50mA, Zzt=5Ω, 1,25W	DO-214AC	1d	1a	Phi
03C15	BZG03-C15	Z-diode	15V±5%, Izt=50mA, Zzt=5Ω, 1,25W	DO-214AC	1d	1a	Sil
03C150	BZG03-C150	Z-diode	150V±5%, Izt=5mA, Zzt=130Ω, 1,25W	DO-214AC	1d	1a	Sil
03C150PH	BZG03-C150	Z-diode	150V±5%, Izt=5mA, Zzt=130Ω, 1,25W	DO-214AC	1d	1a	Phi
03C15PH	BZG03-C15	Z-diode	15V±5%, Izt=50mA, Zzt=5Ω, 1,25W	DO-214AC	1d	1a	Phi
03C16	BZG03-C16	Z-diode	16V±5%, Izt=25mA, Zzt=6Ω, 1,25W	DO-214AC	1d	1a	Sil
03C160	BZG03-C160	Z-diode	160V±5%, Izt=5mA, Zzt=150Ω, 1,25W	DO-214AC	1d	1a	Sil
03C160PH	BZG03-C160	Z-diode	160V±5%, Izt=5mA, Zzt=150Ω, 1,25W	DO-214AC	1d	1a	Phi
03C16PH	BZG03-C16	Z-diode	16V±5%, Izt=25mA, Zzt=6Ω, 1,25W	DO-214AC	1d	1a	Phi

SMD code	Type	Function	Short description	Case	Pin.	St.	Mnf.
03C18	BZG03-C18	Z-diode	18V±5%, Izt=25mA, Zzt=6Ω, 1,25W	DO-214AC	1d	1a	Sil
03C180	BZG03-C180	Z-diode	180V±5%, Izt=5mA, Zzt=180Ω, 1,25W	DO-214AC	1d	1a	Sil
03C180PH	BZG03-C180	Z-diode	180V±5%, Izt=5mA, Zzt=180Ω, 1,25W	DO-214AC	1d	1a	Phi
03C18PH	BZG03-C18	Z-diode	18V±5%, Izt=25mA, Zzt=6Ω, 1,25W	DO-214AC	1d	1a	Phi
03C20	BZG03-C20	Z-diode	20V±5%, Izt=25mA, Zzt=6Ω, 1,25W	DO-214AC	1d	1a	Sil
03C200	BZG03-C200	Z-diode	200V±5%, Izt=5mA, Zzt=200Ω, 1,25W	DO-214AC	1d	1a	Sil
03C200PH	BZG03-C200	Z-diode	200V±5%, Izt=5mA, Zzt=200Ω, 1,25W	DO-214AC	1d	1a	Phi
03C20PH	BZG03-C20	Z-diode	20V±5%, Izt=25mA, Zzt=6Ω, 1,25W	DO-214AC	1d	1a	Phi
03C22	BZG03-C22	Z-diode	22V±5%, Izt=25mA, Zzt=6Ω, 1,25W	DO-214AC	1d	1a	Sil
03C220	BZG03-C220	Z-diode	220V±5%, Izt=2mA, Zzt=350Ω, 1,25W	DO-214AC	1d	1a	Sil
03C220PH	BZG03-C220	Z-diode	220V±5%, Izt=2mA, Zzt=350Ω, 1,25W	DO-214AC	1d	1a	Phi
03C22PH	BZG03-C22	Z-diode	22V±5%, Izt=25mA, Zzt=6Ω, 1,25W	DO-214AC	1d	1a	Phi
03C24	BZG03-C24	Z-diode	24V±5%, Izt=25mA, Zzt=7Ω, 1,25W	DO-214AC	1d	1a	Sil
03C240	BZG03-C240	Z-diode	270V±5%, Izt=2mA, Zzt=400Ω, 1,25W	DO-214AC	1d	1a	Sil
03C240PH	BZG03-C240	Z-diode	270V±5%, Izt=2mA, Zzt=400Ω, 1,25W	DO-214AC	1d	1a	Phi
03C24PH	BZG03-C24	Z-diode	24V±5%, Izt=25mA, Zzt=7Ω, 1,25W	DO-214AC	1d	1a	Phi
03C27	BZG03-C27	Z-diode	27V±5%, Izt=25mA, Zzt=7Ω, 1,25W	DO-214AC	1d	1a	Sil
03C270	BZG03-C270	Z-diode	270V±5%, Izt=2mA, Zzt=450Ω, 1,25W	DO-214AC	1d	1a	Sil
03C270PH	BZG03-C270	Z-diode	270V±5%, Izt=2mA, Zzt=450Ω, 1,25W	DO-214AC	1d	1a	Phi
03C27PH	BZG03-C27	Z-diode	27V±5%, Izt=25mA, Zzt=7Ω, 1,25W	DO-214AC	1d	1a	Phi
03C30	BZG03-C30	Z-diode	30V±5%, Izt=25mA, Zzt=8Ω, 1,25W	DO-214AC	1d	1a	Sil
03C30PH	BZG03-C30	Z-diode	30V±5%, Izt=25mA, Zzt=8Ω, 1,25W	DO-214AC	1d	1a	Phi
03C33	BZG03-C33	Z-diode	33V±5%, Izt=25mA, Zzt=8Ω, 1,25W	DO-214AC	1d	1a	Sil
03C33PH	BZG03-C33	Z-diode	33V±5%, Izt=25mA, Zzt=8Ω, 1,25W	DO-214AC	1d	1a	Phi
03C36	BZG03-C36	Z-diode	36V±5%, Izt=10mA, Zzt=21Ω, 1,25W	DO-214AC	1d	1a	Sil
03C36PH	BZG03-C36	Z-diode	36V±5%, Izt=10mA, Zzt=21Ω, 1,25W	DO-214AC	1d	1a	Phi
03C39	BZG03-C39	Z-diode	39V±5%, Izt=10mA, Zzt=21Ω, 1,25W	DO-214AC	1d	1a	Sil
03C39PH	BZG03-C39	Z-diode	39V±5%, Izt=10mA, Zzt=21Ω, 1,25W	DO-214AC	1d	1a	Phi
03C43	BZG03-C43	Z-diode	43V±5%, Izt=10mA, Zzt=24Ω, 1,25W	DO-214AC	1d	1a	Sil
03C43PH	BZG03-C43	Z-diode	43V±5%, Izt=10mA, Zzt=24Ω, 1,25W	DO-214AC	1d	1a	Phi
03C47	BZG03-C47	Z-diode	47V±5%, Izt=10mA, Zzt=24Ω, 1,25W	DO-214AC	1d	1a	Sil
03C47PH	BZG03-C47	Z-diode	47V±5%, Izt=10mA, Zzt=24Ω, 1,25W	DO-214AC	1d	1a	Phi
03C51	BZG03-C51	Z-diode	51V±5%, Izt=10mA, Zzt=25Ω, 1,25W	DO-214AC	1d	1a	Sil
03C51PH	BZG03-C51	Z-diode	51V±5%, Izt=10mA, Zzt=25Ω, 1,25W	DO-214AC	1d	1a	Phi
03C56	BZG03-C56	Z-diode	56V±5%, Izt=10mA, Zzt=25Ω, 1,25W	DO-214AC	1d	1a	Sil
03C56PH	BZG03-C56	Z-diode	56V±5%, Izt=10mA, Zzt=25Ω, 1,25W	DO-214AC	1d	1a	Phi
03C62	BZG03-C62	Z-diode	62V±5%, Izt=10mA, Zzt=25Ω, 1,25W	DO-214AC	1d	1a	Sil
03C62PH	BZG03-C62	Z-diode	62V±5%, Izt=10mA, Zzt=25Ω, 1,25W	DO-214AC	1d	1a	Phi
03C68	BZG03-C68	Z-diode	68V±5%, Izt=10mA, Zzt=25Ω, 1,25W	DO-214AC	1d	1a	Sil
03C68PH	BZG03-C68	Z-diode	68V±5%, Izt=10mA, Zzt=25Ω, 1,25W	DO-214AC	1d	1a	Phi
03C75	BZG03-C75	Z-diode	75V±5%, Izt=10mA, Zzt=30Ω, 1,25W	DO-214AC	1d	1a	Sil
03C75PH	BZG03-C75	Z-diode	75V±5%, Izt=10mA, Zzt=30Ω, 1,25W	DO-214AC	1d	1a	Phi
03C82	BZG03-C82	Z-diode	82V±5%, Izt=10mA, Zzt=30Ω, 1,25W	DO-214AC	1d	1a	Sil
03C82PH	BZG03-C82	Z-diode	82V±5%, Izt=10mA, Zzt=30Ω, 1,25W	DO-214AC	1d	1a	Phi
03C91	BZG03-C91	Z-diode	91V±5%, Izt=5mA, Zzt=60Ω, 1,25W	DO-214AC	1d	1a	Sil
03C91PH	BZG03-C91	Z-diode	91V±5%, Izt=5mA, Zzt=60Ω, 1,25W	DO-214AC	1d	1a	Phi
0410	BZG04-10	TVS	10V, 17,7A, 300W(10/1000µs)	DO-214AC	1d	1a	Sil
04100	BZG04-100	TVS	100V, 1,8A, 300W(10/1000µs)	DO-214AC	1d	1a	Sil
04100PH	BZG04-100	TVS	100V, 1,8A, 300W(10/1000µs)	DO-214AC	1d	1a	Phi
0410PH	BZG04-10	TVS	10V, 17,7A, 300W(10/1000µs)	DO-214AC	1d	1a	Phi
0411	BZG04-11	TVS	11V, 15,9A, 300W(10/1000µs)	DO-214AC	1d	1a	Sil
04110	BZG04-110	TVS	110V, 1,6A, 300W(10/1000µs)	DO-214AC	1d	1a	Sil
04110PH	BZG04-110	TVS	110V, 1,6A, 300W(10/1000µs)	DO-214AC	1d	1a	Phi
0411PH	BZG04-11	TVS	11V, 15,9A, 300W(10/1000µs)	DO-214AC	1d	1a	Phi
0412	BZG04-12	TVS	12V, 14,4A, 300W(10/1000µs)	DO-214AC	1d	1a	Sil
04120	BZG04-120	TVS	120V, 1,5A, 300W(10/1000µs)	DO-214AC	1d	1a	Sil
04120PH	BZG04-120	TVS	120V, 1,5A, 300W(10/1000µs)	DO-214AC	1d	1a	Phi
0412PH	BZG04-12	TVS	12V, 14,4A, 300W(10/1000µs)	DO-214AC	1d	1a	Phi
0413	BZG04-13	TVS	13V, 13,1A, 300W(10/1000µs)	DO-214AC	1d	1a	Sil
04130	BZG04-130	TVS	130V, 1,3A, 300W(10/1000µs)	DO-214AC	1d	1a	Sil
04130PH	BZG04-130	TVS	130V, 1,3A, 300W(10/1000µs)	DO-214AC	1d	1a	Phi
0413PH	BZG04-13	TVS	13V, 13,1A, 300W(10/1000µs)	DO-214AC	1d	1a	Phi
0415	BZG04-15	TVS	15V, 11,7A, 300W(10/1000µs)	DO-214AC	1d	1a	Sil
04150	BZG04-150	TVS	150V, 1,2A, 300W(10/1000µs)	DO-214AC	1d	1a	Sil
04150PH	BZG04-150	TVS	150V, 1,2A, 300W(10/1000µs)	DO-214AC	1d	1a	Phi
0415PH	BZG04-15	TVS	15V, 11,7A, 300W(10/1000µs)	DO-214AC	1d	1a	Phi
0416	BZG04-16	TVS	13V, 10,6A, 300W(10/1000µs)	DO-214AC	1d	1a	Sil
04160	BZG04-160	TVS	160V, 1,1A, 300W(10/1000µs)	DO-214AC	1d	1a	Sil
04160PH	BZG04-160	TVS	160V, 1,1A, 300W(10/1000µs)	DO-214AC	1d	1a	Phi
0416PH	BZG04-16	TVS	13V, 10,6A, 300W(10/1000µs)	DO-214AC	1d	1a	Phi
0418	BZG04-18	TVS	18V, 9,7A, 300W(10/1000µs)	DO-214AC	1d	1a	Sil
04180	BZG04-180	TVS	180V, 1A, 300W(10/1000µs)	DO-214AC	1d	1a	Sil
04180PH	BZG04-180	TVS	180V, 1A, 300W(10/1000µs)	DO-214AC	1d	1a	Phi
0418PH	BZG04-18	TVS	18V, 9,7A, 300W(10/1000µs)	DO-214AC	1d	1a	Phi
0420	BZG04-20	TVS	20V, 8,9A, 300W(10/1000µs)	DO-214AC	1d	1a	Sil

SMD code	Type	Function	Short description	Case	Pin.	St.	Mnf.
04200	BZG04-200	TVS	200V, 0,9A, 300W(10/1000µs)	DO-214AC	1d	1a	Sil
04200PH	BZG04-200	TVS	200V, 0,9A, 300W(10/1000µs)	DO-214AC	1d	1a	Phi
0420PH	BZG04-20	TVS	20V, 8,9A, 300W(10/1000µs)	DO-214AC	1d	1a	Phi
0422	BZG04-22	TVS	22V, 7,9A, 300W(10/1000µs)	DO-214AC	1d	1a	Sil
04220	BZG04-220	TVS	220V, 0,8A, 300W(10/1000µs)	DO-214AC	1d	1a	Sil
04220PH	BZG04-220	TVS	220V, 0,8A, 300W(10/1000µs)	DO-214AC	1d	1a	Phi
0422PH	BZG04-22	TVS	22V, 7,9A, 300W(10/1000µs)	DO-214AC	1d	1a	Phi
0424	BZG04-24	TVS	24V, 7,1A, 300W(10/1000µs)	DO-214AC	1d	1a	Sil
0424PH	BZG04-24	TVS	24V, 7,1A, 300W(10/1000µs)	DO-214AC	1d	1a	Phi
0427	BZG04-27	TVS	27V, 6,5A, 300W(10/1000µs)	DO-214AC	1d	1a	Sil
0427PH	BZG04-27	TVS	27V, 6,5A, 300W(10/1000µs)	DO-214AC	1d	1a	Phi
0430	BZG04-30	TVS	30V, 6A, 300W(10/1000µs)	DO-214AC	1d	1a	Sil
0430PH	BZG04-30	TVS	30V, 6A, 300W(10/1000µs)	DO-214AC	1d	1a	Phi
0433	BZG04-33	TVS	33V, 5,5A, 300W(10/1000µs)	DO-214AC	1d	1a	Sil
0433PH	BZG04-33	TVS	33V, 5,5A, 300W(10/1000µs)	DO-214AC	1d	1a	Phi
0436	BZG04-36	TVS	36V, 4,9A, 300W(10/1000µs)	DO-214AC	1d	1a	Sil
0436PH	BZG04-36	TVS	36V, 4,9A, 300W(10/1000µs)	DO-214AC	1d	1a	Phi
0439	BZG04-39	TVS	39V, 4,6A, 300W(10/1000µs)	DO-214AC	1d	1a	Sil
0439PH	BZG04-39	TVS	39V, 4,6A, 300W(10/1000µs)	DO-214AC	1d	1a	Phi
0443	BZG04-43	TVS	43V, 4,2A, 300W(10/1000µs)	DO-214AC	1d	1a	Sil
0443PH	BZG04-43	TVS	43V, 4,2A, 300W(10/1000µs)	DO-214AC	1d	1a	Phi
0447	BZG04-47	TVS	47V, 3,8A, 300W(10/1000µs)	DO-214AC	1d	1a	Sil
0447PH	BZG04-47	TVS	47V, 3,8A, 300W(10/1000µs)	DO-214AC	1d	1a	Phi
0451	BZG04-51	TVS	51V, 3,5A, 300W(10/1000µs)	DO-214AC	1d	1a	Sil
0451PH	BZG04-51	TVS	51V, 3,5A, 300W(10/1000µs)	DO-214AC	1d	1a	Phi
0456	BZG04-56	TVS	56V, 3,2A, 300W(10/1000µs)	DO-214AC	1d	1a	Sil
0456PH	BZG04-56	TVS	56V, 3,2A, 300W(10/1000µs)	DO-214AC	1d	1a	Phi
0462	BZG04-62	TVS	62V, 2,9A, 300W(10/1000µs)	DO-214AC	1d	1a	Sil
0462PH	BZG04-62	TVS	62V, 2,9A, 300W(10/1000µs)	DO-214AC	1d	1a	Phi
0468	BZG04-68	TVS	68V, 2,6A, 300W(10/1000µs)	DO-214AC	1d	1a	Sil
0468PH	BZG04-68	TVS	68V, 2,6A, 300W(10/1000µs)	DO-214AC	1d	1a	Phi
0475	BZG04-75	TVS	75V, 2,4A, 300W(10/1000µs)	DO-214AC	1d	1a	Sil
0475PH	BZG04-75	TVS	75V, 2,4A, 300W(10/1000µs)	DO-214AC	1d	1a	Phi
0482	BZG04-82	TVS	82V, 2,2A, 300W(10/1000µs)	DO-214AC	1d	1a	Sil
0482PH	BZG04-82	TVS	82V, 2,2A, 300W(10/1000µs)	DO-214AC	1d	1a	Phi
048V2	BZG04-8V2	TVS	8,2V, 20,3A, 300W(10/1000µs)	DO-214AC	1d	1a	Sil
048V2PH	BZG04-8V2	TVS	8,2V, 20,3A, 300W(10/1000µs)	DO-214AC	1d	1a	Phi
0491	BZG04-91	TVS	91V, 2A, 300W(10/1000µs)	DO-214AC	1d	1a	Sil
0491PH	BZG04-91	TVS	91V, 2A, 300W(10/1000µs)	DO-214AC	1d	1a	Phi
049V1	BZG04-9V1	TVS	9,1V, 19,1A, 300W(10/1000µs)	DO-214AC	1d	1a	Sil
049V1PH	BZG04-9V1	TVS	9,1V, 19,1A, 300W(10/1000µs)	DO-214AC	1d	1a	Phi
05	EDZ10B	Z-diode	9.77..10.21V, Izt=5.0mA, Zzt=30Ω, 150mW	SOD-523	6d	1a	Rhm
05	MM3Z3V3	Z-diode	3.1..3.5V, 5mA, Zzt=95Ω, 200mW	SOD-323	5d	1a,1d	Ons,Sec
05	MM5Z3V3	Z-diode	3.1..3.5V, 5mA, Zzt=95Ω, 100mW	SOD-523	6d	1a,1u	Ons,Wtr
05	TDZ10B	Z-diode	10V±2,5%, 10mA, 500mW	TUMD2	7d	1s	Rhm
05	UDZS10B	Z-diode	10V±2,5%, 5mA, 200mW	UMD2	6d	1s	Rhm
05	VDZS10B	Z-diode	10V±5%, 5mA, 100mW	VMD2	5d	1a	Rhm
05	ZD03V3	Z-diode	3.1..3.5V, 5mA, Zzt=95Ω, 200mW	SOD-322	5d	1a	Ctc
058A	TSP058SA	Thy-SPD	V Of-St=58V, 50A(1ms), Bidirectional	DO-214AA	1ba	1j	Pjt
058B	TSP058SB	Thy-SPD	V Of-St=58V, 80A(1ms), Bidirectional	DO-214AA	1ba	1j	Pjt
058C	TSP058SC	Thy-SPD	V Of-St=58V, 100A(1ms), Bidirectional	DO-214AA	1ba	1j	Pjt
06	MM3Z3V6	Z-diode	3.4..3.8V, 5mA, Zzt=90Ω, 200mW	SOD-323	5d	1a,1d	Ons,Sec
06	MM5Z3V6	Z-diode	3.4..3.8V, 5mA, Zzt=90Ω, 100mW	SOD-523	6d	1a,1u	Ons,Wtr
06	ZD03V6	Z-diode	3.4..3.8V, 5mA, Zzt=90Ω, 200mW	SOD-322	5d	1a	Ctc
061	HZU6LA1	Z-diode	5.2..5.5V, 150mW	URP	5d	1a	Ren
062	HZU6LA2	Z-diode	5.3..5.6V, 150mW	URP	5d	1a	Ren
063	HZU6LA3	Z-diode	5.4..5.7V, 150mW	URP	5d	1a	Ren
064	HZU6LB1	Z-diode	5.5..5.8V, 150mW	URP	5d	1a	Ren
065	HZU6LB2	Z-diode	5.6..5.9V, 150mW	URP	5d	1a	Ren
065A	TSP065SA	Thy-SPD	V Of-St=65V, 50A(1ms), Bidirectional	DO-214AA	1ba	1j	Pjt
065B	TSP065SB	Thy-SPD	V Of-St=65V, 80A(1ms), Bidirectional	DO-214AA	1ba	1j	Pjt
065C	TSP065SC	Thy-SPD	V Of-St=65V, 100A(1ms), Bidirectional	DO-214AA	1ba	1j	Pjt
066	HZU6LB3	Z-diode	5.7..6.V, 150mW	URP	5d	1a	Ren
067	HZU6LC1	Z-diode	5.8..6.1V, 150mW	URP	5d	1a	Ren
068	HZU6LC2	Z-diode	6..6.3V, 150mW	URP	5d	1a	Ren
069	HZU6LC3	Z-diode	6.1..6.4V, 150mW	URP	5d	1a	Ren
07	KL3L07	Thy-SPD	V Of-St=65V, Ifsm=30A(1ms), Ih=100mA, Bidirectional	DO-214	1ba	1j	Shi
07	KL3LU07	Thy-SPD	V Of-St=65V, Ifsm=30A(1ms), Ih=100mA, Bidirectional	DO-214	1ba	1j	Shi
07	MM3Z3V9	Z-diode	3.7..4.1V, 5mA, Zzt=90Ω, 200mW	SOD-323	5d	1a,1d	Ons,Sec
07	MM5Z3V9	Z-diode	3.7..4.1V, 5mA, Zzt=90Ω, 100mW	SOD-523	6d	1a,1u	Ons,Wtr
07	ZD03V9	Z-diode	3.7..4.1V, 5mA, Zzt=90Ω, 200mW	SOD-322	5d	1a	Ctc
071	HZU7LA1	Z-diode	6.3..6.6V, 150mW	URP	5d	1a	Ren
072	HZU7LA2	Z-diode	6.4..6.7V, 150mW	URP	5d	1a	Ren
073	HZU7LA3	Z-diode	6.6..6.9V, 150mW	URP	5d	1a	Ren
074	HZU7LB1	Z-diode	6.7..7V, 150mW	URP	5d	1a	Ren

SMD code	Type	Function	Short description	Case	Pin.	St.	Mnf.
075	HZU7LB2	Z-diode	6.9..7.2V, 150mW	URP	5d	1a	Ren
075A	TSP075SA	Thy-SPD	V Of-St=75V, 50A(1ms), Bidirectional	DO-214AA	1ba	1j	Pjt
075B	TSP075SB	Thy-SPD	V Of-St=75V, 80A(1ms), Bidirectional	DO-214AA	1ba	1j	Pjt
075C	TSP075SC	Thy-SPD	V Of-St=75V, 100A(1ms), Bidirectional	DO-214AA	1ba	1j	Pjt
076	HZU7LB3	Z-diode	7..7.3V, 150mW	URP	5d	1a	Ren
077	HZU7LC1	Z-diode	7.2..7.6V, 150mW	URP	5d	1a	Ren
078	HZU7LC2	Z-diode	7.3..7.7V, 150mW	URP	5d	1a	Ren
079	HZU7LC3	Z-diode	7.5..7.9V, 150mW	URP	5d	1a	Ren
08	MM3Z4V3	Z-diode	4.0..4.6V, 5mA, Zzt=90Ω, 200mW	SOD-323	5d	1a1,d	Ons,Sec
08	MM5Z4V3	Z-diode	4.0..4.6V, 5mA, Zzt=90Ω, 100mW	SOD-523	6d	1a,1u	Ons,Wtr
08	ZD04V3	Z-diode	4.0..4.6V, 5mA, Zzt=90Ω, 200mW	SOD-322	5d	1a	Ctc
09	MM3Z4V7	Z-diode	4.4..5.0V, 5mA, Zzt=80Ω, 200mW	SOD-323	5d	1a,1d	Ons,Sec
09	MM5Z4V7	Z-diode	4.4..5.0V, 5mA, Zzt=80Ω, 100mW	SOD-523	6d	1a,1u	Ons,Wtr
09	ZD04V7	Z-diode	4.4..5.0V, 5mA, Zzt=80Ω, 200mW	SOD-322	5d	1a	Ctc
090A	TSP090SA	Thy-SPD	V Of-St=90V, 50A(1ms), Bidirectional	DO-214AA	1ba	1j	Pjt
090B	TSP090SB	Thy-SPD	V Of-St=90V, 80A(1ms), Bidirectional	DO-214AA	1ba	1j	Pjt
090C	TSP090SC	Thy-SPD	V Of-St=90V, 100A(1ms), Bidirectional	DO-214AA	1ba	1j	Pjt
091	HZU9LA1	Z-diode	7.7..8.1V, 150mW	URP	5d	1a	Ren
092	HZU9LA2	Z-diode	7.9..8.3V, 150mW	URP	5d	1a	Ren
093	HZU9LA3	Z-diode	8.1..8.5V, 150mW	URP	5d	1a	Ren
094	HZU9LB1	Z-diode	8.3..8.7V, 150mW	URP	5d	1a	Ren
095	HZU9LB2	Z-diode	8.5..8.9V, 150mW	URP	5d	1a	Ren
096	HZU9LB3	Z-diode	8.7..9.1V, 150mW	URP	5d	1a	Ren
097	HZU9LC1	Z-diode	8.9..9.3V, 150mW	URP	5d	1a	Ren
098	HZU9LC2	Z-diode	9.1..9.5V, 150mW	URP	5d	1a	Ren
099	HZU9LC3	Z-diode	9.3..9.7V, 150mW	URP	5d	1a	Ren
09A	BAP64-02	PIN-diode	RF, 175V, 100mA, 0,35pF, 2Ω(10mA/100MHz), 715mW	SOD-523	6d	1a	Phi
09A	HVU359	C-diode	VCXO Unit, 24,8..29,8pF(1V)	SOD-123	5d	1a	Ren
0A	MM1Z9V1B	Z-diode	9.1V±2%, 500mW	SOD-123	5d	1a	Sme
0A	MM3Z5V1	Z-diode	4.8..5.4V, 5mA, Zzt=60Ω, 200mW	SOD-323	5d	1a,1d	Ons,Sec
0A	MM5Z5V1	Z-diode	4.8..5.4V, 5mA, Zzt=60Ω, 100mW	SOD-523	6d	1a,1u	Ons,Wtr
0A	ZD05V1	Z-diode	4.8..5.4V, 5mA, Zzt=60Ω, 200mW	SOD-322	5d	1a	Ctc
0B	MM1Z10B	Z-diode	10V±2%, 500mW	SOD-123	5d	1a	Sme
0C	MM1Z11B	Z-diode	11V±2%, 500mW	SOD-123	5d	1a	Sme
0C	MM3Z5V6	Z-diode	5.2..6.0V, 5mA, Zzt=40Ω, 200mW	SOD-323	5d	1a,1d	Ons,Sec
0C	MM5Z5V6	Z-diode	5.2..6.0V, 5mA, Zzt=40Ω, 100mW	SOD-523	6d	1a,1u	Ons,Wtr
0C	ZD05V6	Z-diode	5.2..6.0V, 5mA, Zzt=40Ω, 200mW	SOD-322	5d	1a	Ctc
0D	MM1Z12B	Z-diode	12V±2%, 500mW	SOD-123	5d	1a	Sme
0E	MM1Z13B	Z-diode	13V±2%, 500mW	SOD-123	5d	1a	Sme
0E	MM3Z6V2	Z-diode	5.8..6.6V, 5mA, Zzt=10Ω, 200mW	SOD-323	5d	1a,1d	Ons,Sec
0E	MM5Z6V2	Z-diode	5.8..6.6V, 5mA, Zzt=10Ω, 100mW	SOD-523	6d	1a,1u	Ons,Wtr
0E	ZD06V2	Z-diode	5.8..6.6V, 5mA, Zzt=10Ω, 200mW	SOD-322	5d	1a	Ctc
0F	MM1Z15B	Z-diode	15V±2%, 500mW	SOD-123	5d	1a	Sme
0F	MM3Z6V8	Z-diode	6.4..7.2V, 5mA, Zzt=15Ω, 200mW	SOD-323	5d	1a,1d	Ons,Sec
0F	MM5Z6V8	Z-diode	6.4..7.2V, 5mA, Zzt=15Ω, 100mW	SOD-523	6d	1a,1u	Ons,Wtr
0F	ZD06V8	Z-diode	6.4..7.2V, 5mA, Zzt=15Ω, 200mW	SOD-322	5d	1a	Ctc
0G	MM3Z7V5	Z-diode	7.0..7.9V, 5mA, Zzt=15Ω, 200mW	SOD-323	5d	1a,1d	Ons,Sec
0G	MM5Z7V5	Z-diode	7.0..7.9V, 5mA, Zzt=15Ω, 100mW	SOD-523	6d	1a,1u	Ons,Wtr
0G	PD3Z284C5V1	Z-diode	5.1..5.4V, 5mA, Zzt=60, 500mW	PowDI323	7d	1d	Di
0G	ZD07V5	Z-diode	7.0..7.9V, 5mA, Zzt=15Ω, 200mW	SOD-322	5d	1a	Ctc
0H	MM1Z16B	Z-diode	16V±2%, 500mW	SOD-123	5d	1a	Sme
0H	MM3Z2V0	Z-diode	1.91..2.09V, 5mA, Zzt=100Ω, 200mW	SOD-323	5d	1a	Sec
0H	MM3Z8V2	Z-diode	7.7..8.7V, 5mA, Zzt=15Ω, 200mW	SOD-323	5d	1a,1d	Ons,Sec
0H	MM5Z8V2	Z-diode	7.7..8.7V, 5mA, Zzt=15Ω, 100mW	SOD-523	6d	1a,1u	Ons,Wtr
0H	PD3Z284C5V6	Z-diode	5.6..6.0V, 5mA, Zzt=40, 500mW	PowDI323	7d	1d	Di
0H	ZD08V2	Z-diode	7.7..8.7V, 5mA, Zzt=15Ω, 200mW	SOD-322	5d	1a	Ctc
0J	MM1Z18B	Z-diode	18V±2%, 500mW	SOD-123	5d	1a	Sme
0K	MM1Z20B	Z-diode	20V±2%, 500mW	SOD-123	5d	1a	Sme
0K	MM3Z9V1	Z-diode	8.5..9.6V, 5mA, Zzt=15Ω, 200mW	SOD-323	5d	1a,1d	Ons,Sec
0K	MM5Z9V1	Z-diode	8.5..9.6V, 5mA, Zzt=15Ω, 100mW	SOD-523	6d	1a,1u	Ons,Wtr
0K	PD3Z284C6V2	Z-diode	6.2..6.6V, 5mA, Zzt=10, 500mW	PowDI323	7d	1d	Di
0K	ZD09V1	Z-diode	8.5..9.6V, 5mA, Zzt=15Ω, 200mW	SOD-322	5d	1a	Ctc
0L	MM3Z10V	Z-diode	9.4..10.6V, 5mA, Zzt=20Ω, 200mW	SOD-323	5d	1a,1d	Ons,Sec
0L	MM5Z10V	Z-diode	9.4..10.6V, 5mA, Zzt=20Ω, 100mW	SOD-523	6d	1a,1u	Ons,Wtr
0L	PD3Z284C6V8	Z-diode	6.8..7.2V, 5mA, Zzt=15, 500mW	PowDI323	7d	1d	Di
0L	ZD10V0	Z-diode	9.4..10.6V, 5mA, Zzt=20Ω, 200mW	SOD-322	5d	1a	Ctc
0M	MM1Z22B	Z-diode	22V±2%, 500mW	SOD-123	5d	1a	Sme
0M	MM3Z11V	Z-diode	10.4..11.6V, 5mA, Zzt=20Ω, 200mW	SOD-323	5d	1a,1d	Ons,Sec
0M	MM5Z11V	Z-diode	10.4..11.6V, 5mA, Zzt=20Ω, 100mW	SOD-523	6d	1a,1u	Ons,Wtr
0M	PD3Z284C7V5	Z-diode	7.5..7.9V, 5mA, Zzt=10, 500mW	PowDI323	7d	1d	Di
0M	ZD11V0	Z-diode	10.4..11.6V, 5mA, Zzt=20Ω, 200mW	SOD-322	5d	1a	Ctc
0N	MM1Z24B	Z-diode	24V±2%, 500mW	SOD-123	5d	1a	Sme
0N	MM3Z12V	Z-diode	11.4..12.7V, 5mA, Zzt=25Ω, 200mW	SOD-323	5d	1a,1d	Ons,Sec
0N	MM5Z12V	Z-diode	11.4..12.7V, 5mA, Zzt=25Ω, 100mW	SOD-523	6d	1a,1u	Ons,Wtr
0N	PD3Z284C8V2	Z-diode	8.2..8.7V, 5mA, Zzt=10, 500mW	PowDI323	7d	1d	Di

SMD code	Type	Function	Short description	Case	Pin.	St.	Mnf.
0M	ZD11V0	Z-diode	10.4..11.6V, 5mA, Zzt=20Ω, 200mW	SOD-322	5d	1a	Ctc
0N	MM1Z24B	Z-diode	24V±2%, 500mW	SOD-123	5d	1a	Sme
0N	MM3Z12V	Z-diode	11.4..12.7V, 5mA, Zzt=25Ω, 200mW	SOD-323	5d	1a,1d	Ons,Sec
0N	MM5Z12V	Z-diode	11.4..12.7V, 5mA, Zzt=25Ω, 100mW	SOD-523	6d	1a,1u	Ons,Wtr
0N	PD3Z284C8V2	Z-diode	8.2..8.7V, 5mA, Zzt=10, 500mW	PowDI323	7d	1d	Di
0N	ZD12V0	Z-diode	11.4..12.7V, 5mA, Zzt=25Ω, 200mW	SOD-322	5d	1a	Ctc
0P	MM1Z27B	Z-diode	27V±2%, 500mW	SOD-123	5d	1a	Sme
0P	MM3Z13V	Z-diode	12.4..14.1V, 5mA, Zzt=30Ω, 200mW	SOD-323	5d	1a,1d	Ons,Sec
0P	MM5Z13V	Z-diode	12.4..14.1V, 5mA, Zzt=30Ω, 100mW	SOD-523	6d	1a,1u	Ons,Wtr
0P	PD3Z284C9V1	Z-diode	9.1..9.6V, 5mA, Zzt=10, 500mW	PowDI323	7d	1d	Di
0P	ZD13V2	Z-diode	12.4..14.1V, 5mA, Zzt=30Ω, 200mW	SOD-322	5d	1a	Ctc
0Q	PD3Z284C10	Z-diode	10..10.6V, 5mA, Zzt=10, 500mW	PowDI323	7d	1d	Di
0R	MM1Z30B	Z-diode	30V±2%, 500mW	SOD-123	5d	1a	Sme
0R	PD3Z284C11	Z-diode	11..11.6V, 5mA, Zzt=10, 500mW	PowDI323	7d	1d	Di
0S	PD3Z284C12	Z-diode	12..12.7V, 5mA, Zzt=10, 500mW	PowDI323	7d	1d	Di
0T	MM3Z15V	Z-diode	14.3..15.8V, 5mA, Zzt=30Ω, 200mW	SOD-323	5d	1a,1d	Ons,Sec
0T	MM5Z15V	Z-diode	14.3..15.8V, 5mA, Zzt=30Ω, 100mW	SOD-523	6d	1a,1u	Ons,Wtr
0T	ZD15V0	Z-diode	14.3..15.8V, 5mA, Zzt=30Ω, 200mW	SOD-322	5d	1a	Ctc
0U	MM3Z16V	Z-diode	15.3..17.1V, 5mA, Zzt=40Ω, 200mW	SOD-323	5d	1a,1d	Ons,Sec
0U	MM5Z16V	Z-diode	15.3..17.1V, 2mA, Zzt=40Ω, 100mW	SOD-523	6d	1a,1u	Ons,Wtr
0U	ZD16V2	Z-diode	15.3..17.1V, 5mA, Zzt=40Ω, 200mW	SOD-322	5d	1a	Ctc
0W	MM3Z18V	Z-diode	16.8..19.1V, 5mA, Zzt=45Ω, 200mW	SOD-323	5d	1a,1d	Ons,Sec
0W	MM5Z18V	Z-diode	16.8..19.1V, 2mA, Zzt=45Ω, 100mW	SOD-523	6d	1a,1u	Ons,Wtr
0W	ZD18V0	Z-diode	16.8..19.1V, 5mA, Zzt=45Ω, 200mW	SOD-322	5d	1a	Ctc
0X	MM1Z33B	Z-diode	33V±2%, 500mW	SOD-123	5d	1a	Sme
0Y	MM1Z36B	Z-diode	36V±2%, 500mW	SOD-123	5d	1a	Sme
0Z	MM1Z39B	Z-diode	39V±2%, 500mW	SOD-123	5d	1a	Sme
0Z	MM3Z20V	Z-diode	18.8..21.2V, 5mA, Zzt=55Ω, 200mW	SOD-323	5d	1a,1d	Ons,Sec
0Z	MM5Z20V	Z-diode	18.8..21.2V, 2mA, Zzt=55Ω, 100mW	SOD-523	6d	1a,1u	Ons,Wtr
0Z	TCMM3Z2V4B	Z-diode	2.4V±2%, Izt=5mA, Zzt=94Ω, 200mW	SOD-323F	6d	1a	Tac
0Z	ZD20V0	Z-diode	18.8..21.2V, 5mA, Zzt=55Ω, 200mW	SOD-322	5d	1a	Ctc
1	BA277	Si-diode	VHF, Band-Sw, 35V, 0,1A, 0,715W, 1,2pF	SOD-523	6d	1a	Phi
1	BB669	C-diode	VHF-Tuning, Hyperband, 35V, 2,7/56pF(28/1V)	SOD-123	5d	1a	Sie
1	CDZ3.9B	Z-diode	3,9V±2,5%, 40mA, 1W	VMN	7d	1s	Rhm
1	GBLC18	TVS	18V, 8A, 350W(1ms), 3pF	SOD-323	5d	1a	Prt
1 2	GDZ2V2B-V	Z-diode	2.22..2.41V, Izt=5mA, Zzt=100Ω, 200mW	SOD-323	5d	1k	Vs
10	HZU10G	Z-diode	9.45..10.55V, 200mW	SOD-323	5d	1a	Ren
10	KDZ10EV	Z-diode	9.4..10.6V, 150mW	SOD-523	6d	1a	Kec
10	KDZ10V	Z-diode	9.4..10.6V, 150mW	SOD-323	5d	1a	Kec
10	MAZ5100	Z-diode	9.4..10V, 500mW	MP2	11d	1a	Pan
10	MAZS100	Z-diode	9,4..10,6V, 200mW	SC-79	6d	1a	Pan
10	MAZY100	Z-diode	9..11V, 1W	NMiniP2	1d	1a	Pan
10	MM3Z22V	Z-diode	20.8..23.3V, 5mA, Zzt=55Ω, 200mW	SOD-323	5d	1a,1d	Ons,Sec
10	MM5Z22V	Z-diode	20.8..23.3V, 2mA, Zzt=55Ω, 100mW	SOD-523	6d	1a,1u	Ons,Wtr
10	P6SMBJ10	TVS	9..11V, 40A, 600W(1ms)	DO-214AA	1d	1n	Lif
10	SML4740	Z-diode	10V±5%, Izt=25mA, Zzt=7Ω, 1W	DO-214	1d	1k	Vs
10	U1Z10	Z-diode	9..11V, 1W	SOD-6	1d	1a	Tos
10	U1ZB10	Z-diode	9..11V, 1W	I-FLAT	1d	1a	Tos
10	ZD22V0	Z-diode	20.8..23.3V, 5mA, Zzt=55Ω, 200mW	SOD-322	5d	1a	Ctc
10-	MAZ8100	Z-diode	9,4..10,6V, 150mW	SC-76	6d	1a	Pan
10-	MAZS1000M	Z-diode	9,75..10,25V, 200mW	SC-79	6d	1a	Pan
10*	HZC10	Z-diode	10V±10%, 150mW	SOD-523	6d	1a	Ren
10^	MAZ8100	Z-diode	9,4..10,6V, 150mW	SC-76	6d	1a	Pan
10^	MAZS1000H	Z-diode	10,07..10,59V, 200mW	SC-79	6d	1a	Pan
10_	MAZ8100	Z-diode	9,4..10,6V, 150mW	SC-76	6d	1a	Pan
10_	MAZS1000L	Z-diode	9,44..9,92 5V, 200mW	SC-79	6d	1a	Pan
100	P6SMBJ100	TVS	90..110V, 4.2A, 600W(1ms)	DO-214AA	1d	1n	Lif
100	SML4764	Z-diode	100V±5%, Izt=2.5mA, Zzt=350Ω, 1W	DO-214	1d	1k	Vs
100	U1Z100	Z-diode	90..110V, 1W	SOD-6	1d	1a	Tos
100	U1ZB100	Z-diode	90..110V, 1W	I-FLAT	1d	1a	Tos
100A	1.5SMC100A	TVS	Vbr=95.0..105V, Vvm=85.5V, 10.9A, 1500W(1ms)	DO-214AB	1d	1k	Vs
100A	P4SMA100A	TVS	95.0..105V, 2.2A, 400W (1ms)	DO-214AC	1d	1k	Vs
100A	P6SMB100A	TVS	95..105V, 4,4A, 600W(1ms)	DO-214AA	1d	1k	Vs
100A	P6SMB100A	TVS	100V, 4.4A, 600W(1ms)	403A	3d	1a	Ons
100A	P6SMBJ100A	TVS	95..105V, 4.4A, 600W(1ms)	DO-214AA	1d	1n	Lif
100B	1SMB3EZ100	Z-diode	100V±5%, 3W	DO-214AA	1d	1a	Pjt
100C	1.5SMC100CA	TVS	Vbr=95.0..105V, Vvm=85.5V, 10.9A, 1500W(1ms), Bidir.	DO-214AB	1ba	1l	Vs
100C	P4SMA100CA	TVS	95.0..105V, 2.2A, 400W (1ms), Bidirectional	DO-214AC	1ba	1l	Vs
100C	P6SMB100CA	TVS	95..105V, 4,4A, 600W(1ms), Bidirectional	DO-214AA	1ba	1l	Vs
100C	P6SMBJ100C	TVS	90..110V, 4.2A, 600W(1ms), Bidirectional	DO-214AA	1ba	1p	Lif
100CA	P6SMBJ100CA	TVS	95..105V, 4.4A, 600W(1ms), Bidirectional	DO-214AA	1ba	1p	Lif
1010	SZ1010	Z-diode	10V±10%, Izt=25mA, Zzt=7Ω, 1W	DO-214AC	1d	1a	Eic
1011	SZ1011	Z-diode	11V±10%, Izt=23mA, Zzt=8Ω, 1W	DO-214AC	1d	1a	Eic
1012	SZ1012	Z-diode	12V±10%, Izt=21mA, Zzt=9Ω, 1W	DO-214AC	1d	1a	Eic
1013	SZ1013	Z-diode	13V±10%, Izt=19mA, Zzt=10Ω, 1W	DO-214AC	1d	1a	Eic

SMD code	Type	Function	Short description	Case	Pin.	St.	Mnf.
1024	SZ1024	Z-diode	24V±10%, Izt=10.5mA, Zzt=25Ω, 1W	DO-214AC	1d	1a	Eic
1027	SZ1027	Z-diode	27V±10%, Izt=9.5mA, Zzt=35Ω, 1W	DO-214AC	1d	1a	Eic
1030	SZ1030	Z-diode	30V±10%, Izt=8.5mA, Zzt=40Ω, 1W	DO-214AC	1d	1a	Eic
1033	SZ1033	Z-diode	33V±10%, Izt=7.5mA, Zzt=45Ω, 1W	DO-214AC	1d	1a	Eic
1036	SZ1036	Z-diode	36V±10%, Izt=7mA, Zzt=50Ω, 1W	DO-214AC	1d	1a	Eic
1039	SZ1039	Z-diode	39V±10%, Izt=6.5mA, Zzt=60Ω, 1W	DO-214AC	1d	1a	Eic
103D	SZ103D	Z-diode	3.3V±10%, Izt=76mA, Zzt=10Ω, 1W	DO-214AC	1d	1a	Eic
103G	SZ103G	Z-diode	3.6V±10%, Izt=69mA, Zzt=10Ω, 1W	DO-214AC	1d	1a	Eic
103J	SZ103J	Z-diode	3.9V±10%, Izt=64mA, Zzt=9Ω, 1W	DO-214AC	1d	1a	Eic
1043	SZ1043	Z-diode	43V±10%, Izt=6mA, Zzt=70Ω, 1W	DO-214AC	1d	1a	Eic
1047	SZ1047	Z-diode	47V±10%, Izt=5.5mA, Zzt=80Ω, 1W	DO-214AC	1d	1a	Eic
104D	SZ104D	Z-diode	4.3V±10%, Izt=58mA, Zzt=9Ω, 1W	DO-214AC	1d	1a	Eic
104H	SZ104H	Z-diode	4.7V±10%, Izt=53mA, Zzt=8Ω, 1W	DO-214AC	1d	1a	Eic
1051	SZ1051	Z-diode	51V±10%, Izt=5mA, Zzt=95Ω, 1W	DO-214AC	1d	1a	Eic
1056	SZ1056	Z-diode	56V±10%, Izt=4.5mA, Zzt=110Ω, 1W	DO-214AC	1d	1a	Eic
105B	SZ105B	Z-diode	5.1V±10%, Izt=49mA, Zzt=7Ω, 1W	DO-214AC	1d	1a	Eic
105G	SZ105G	Z-diode	5.6V±10%, Izt=45mA, Zzt=5Ω, 1W	DO-214AC	1d	1a	Eic
1062	SZ1062	Z-diode	62V±10%, Izt=4mA, Zzt=125Ω, 1W	DO-214AC	1d	1a	Eic
1068	SZ1068	Z-diode	68V±10%, Izt=3.7mA, Zzt=150Ω, 1W	DO-214AC	1d	1a	Eic
106C	SZ106C	Z-diode	6.2V±10%, Izt=41mA, Zzt=2Ω, 1W	DO-214AC	1d	1a	Eic
106I	SZ106I	Z-diode	6.8V±10%, Izt=37mA, Zzt=3.5Ω, 1W	DO-214AC	1d	1a	Eic
1075	SZ1075	Z-diode	75V±10%, Izt=3.3mA, Zzt=175Ω, 1W	DO-214AC	1d	1a	Eic
107F	SZ107F	Z-diode	7.5V±10%, Izt=34mA, Zzt=4Ω, 1W	DO-214AC	1d	1a	Eic
1082	SZ1082	Z-diode	82V±10%, Izt=3mA, Zzt=200Ω, 1W	DO-214AC	1d	1a	Eic
108C	SZ108C	Z-diode	8.2V±10%, Izt=31mA, Zzt=4.5Ω, 1W	DO-214AC	1d	1a	Eic
1091	SZ1091	Z-diode	91V±10%, Izt=2.8mA, Zzt=250Ω, 1W	DO-214AC	1d	1a	Eic
109B	SZ109B	Z-diode	9.1V±10%, Izt=28mA, Zzt=5Ω, 1W	DO-214AC	1d	1a	Eic
10A	1.5SMC10A	TVS	Vbr=9.50..10.5V, Vvm=8.55V, 103A, 1500W(1ms)	DO-214AB	1d	1k	Vs
10A	1.5SMC10A	TVS	Vbr=9.50..10.5V, Vvm=8.55V, 103A, 1500W(1ms)	403	3d	1a	Ons
10A	P4SMA10A	TVS	9.5..10.5V, 27.6A, 400W (1ms)	DO-214AC	1d	1k	Vs
10A	P6SMB10A	TVS	9.5..10.5V, 41,4A, 600W(1ms)	DO-214AA	1d	1k	Vs
10A	P6SMB10A	TVS	10V, 41A, 600W(1ms)	403A	3d	1a	Ons
10A	P6SMBJ10A	TVS	9.5..10.5V, 41A, 600W(1ms)	DO-214AA	1d	1n	Lif
10B	HZF10BP	Z-diode	10V±5%, 900mW	DO-214	1d	1b	Ren
10B	PTZ10B	Z-diode	10V, 10%, 40mA, 1W	SOD-106	1d	1a	Rhm
10B0	SZ10B0	Z-diode	100V±10%, Izt=2.5mA, Zzt=350Ω, 1W	DO-214AC	1d	1a	Eic
10B1	SZ10B1	Z-diode	110V±10%, Izt=2.3mA, Zzt=450Ω, 1W	DO-214AC	1d	1a	Eic
10B2	SZ10B2	Z-diode	120V±10%, Izt=2mA, Zzt=550Ω, 1W	DO-214AC	1d	1a	Eic
10B3	SZ10B3	Z-diode	130V±10%, Izt=1.9mA, Zzt=700Ω, 1W	DO-214AC	1d	1a	Eic
10B5	SZ10B5	Z-diode	150V±10%, Izt=1.7mA, Zzt=1000Ω, 1W	DO-214AC	1d	1a	Eic
10B6	SZ10B6	Z-diode	160V±10%, Izt=1.6mA, Zzt=1100Ω, 1W	DO-214AC	1d	1a	Eic
10B8	SZ10B8	Z-diode	180V±10%, Izt=1.4mA, Zzt=1200Ω, 1W	DO-214AC	1d	1a	Eic
10C	1.5SMC10CA	TVS	Vbr=9.50..10.5V, Vvm=8.55V, 103A, 1500W(1ms), Bidir.	DO-214AB	1ba	1l	Vs
10C	HZF10CP	Z-diode	10V±10%, 900mW	DO-214	1d	1b	Ren
10C	P4SMA10CA	TVS	9.5..10.5V, 27.6A, 400W (1ms), Bidirectional	DO-214AC	1ba	1l	Vs
10C	P6SMB10CA	TVS	9.5..10.5V, 41,4A, 600W(1ms), Bidirectional	DO-214AA	1ba	1l	Vs
10C	P6SMBJ10C	TVS	9..11V, 40A, 600W(1ms), Bidirectional	DO-214AA	1ba	1p	Lif
10CA	P6SMBJ10CA	TVS	9.5..10.5V, 41A, 600W(1ms), Bidirectional	DO-214AA	1ba	1p	Lif
10D0	SZ10D0	Z-diode	200V±10%, Izt=1.2mA, Zzt=1900Ω, 1W	DO-214AC	1d	1a	Eic
10D2	SZ10D2	Z-diode	220V±10%, Izt=1mA, Zzt=1600Ω, 1W	DO-214AC	1d	1a	Eic
10D4	SZ10D4	Z-diode	240V±10%, Izt=0.93mA, Zzt=1800Ω, 1W	DO-214AC	1d	1a	Eic
10D5	SZ10D5	Z-diode	250V±10%, Izt=0.9mA, Zzt=2000Ω, 1W	DO-214AC	1d	1a	Eic
10D7	SZ10D7	Z-diode	270V±10%, Izt=0.82mA, Zzt=2100Ω, 1W	DO-214AC	1d	1a	Eic
10E0	SZ10E0	Z-diode	300V±10%, Izt=0.75mA, Zzt=2300Ω, 1W	DO-214AC	1d	1a	Eic
10L6	KP10L06	Thy-SPD	V Of-St=55V, Ifsm=100A(1ms), Ih=100mA, Bidirectional	DO-214	1ba	1j	Shi
10L7	KP10L07	Thy-SPD	V Of-St=65V, Ifsm=100A(1ms), Ih=100mA, Bidirectional	DO-214	1ba	1j	Shi
10L8	KP10L08	Thy-SPD	V Of-St=70V, Ifsm=100A(1ms), Ih=100mA, Bidirectional	DO-214	1ba	1j	Shi
10LU06	KP10LU06	Thy-SPD	V Of-St=55V, Ifsm=100A(1ms), Ih=100mA, Bidirectional	SOD-123	5ba	1j	Shi
10LU08	KP10LU08	Thy-SPD	V Of-St=70V, Ifsm=100A(1ms), Ih=100mA, Bidirectional	SOD-123	5ba	1j	Shi
10N12	KP10N12	Thy-SPD	V Of-St=110V, Ifsm=100A(1ms), Ih=100mA, Bidirectional	DO-214	1ba	1j	Shi
10N14	KP10N14	Thy-SPD	V Of-St=130V, Ifsm=100A(1ms), Ih=100mA, Bidirectional	DO-214	1ba	1j	Shi
10R25	KP10R25	Thy-SPD	V Of-St=220V, Ifsm=100A(1ms), Ih=100mA, Bidirectional	DO-214	1ba	1j	Shi
10VZ	TCMMSZ10V	Z-diode	10V±5%, Izt=5mA, Zzt=18Ω, 500mW	SOD-123F	6d	1a	Tac
11	KDZ11EV	Z-diode	10.4..11.6V, 150mW	SOD-523	6d	1a	Kec
11	KDZ11V	Z-diode	10.4..11.6V, 150mW	SOD-323	5d	1a	Kec
11	MAZ5110	Z-diode	10.4..11.6V, 500mW	MP2	11d	1a	Pan
11	MAZS110	Z-diode	10,4..11,6V, 200mW	SC-79	6d	1a	Pan
11	MAZY110	Z-diode	9,9..12,1V, 1W	NMiniP2	1d	1a	Pan
11	MM3Z24V	Z-diode	22.8..25.6V, 5mA, Zzt=70Ω, 200mW	SOD-323	5d	1a,1d	Ons,Sec
11	MM5Z24V	Z-diode	22.8..25.6V, 2mA, Zzt=70Ω, 100mW	SOD-523	6d	1a,1u	Ons,Wtr
11	P6SMBJ11	TVS	9.9..12.1V, 37A, 600W(1ms)	DO-214AA	1d	1n	Lif
11	SMA3C11	Z-diode	11V±5%, 68mA, Zzt<4Ω, 3W	DO-214AC	1d	1a	Exc
11	SML4741	Z-diode	11V±5%, Izt=23mA, Zzt=8Ω, 1W	DO-214	1d	1k	Vs
11	U1Z11	Z-diode	9.9..12.1V, 1W	SOD-6	1d	1a	Tos
11	U1ZB11	Z-diode	9.9..12.1V, 1W	I-FLAT	1d	1a	Tos

SMD code	Type	Function	Short description	Case	Pin.	St.	Mnf.
11	ZD24V2	Z-diode	22.8..25.6V, 5mA, Zzt=70Ω, 200mW	SOD-322	5d	1a	Ctc
11-	MAZ8110	Z-diode	10,4..11,6V, 150mW	SC-76	6d	1a	Pan
11-	MAZS1100M	Z-diode	10,73..11,28V, 200mW	SC-79	6d	1a	Pan
11*	HZC11	Z-diode	11V±10%, 150mW	SOD-523	6d	1a	Ren
11^	MAZ8110	Z-diode	10,4..11,6V, 150mW	SC-76	6d	1a	Pan
11^	MAZS1100H	Z-diode	11,05..11,6V, 200mW	SC-79	6d	1a	Pan
11_	MAZ8110	Z-diode	10,4..11,6V, 150mW	SC-76	6d	1a	Pan
11_	MAZS1100L	Z-diode	10,4..10,94V, 200mW	SC-79	6d	1a	Pan
110	P6SMBJ110	TVS	99..121V, 3.8A, 600W(1ms)	DO-214AA	1d	1n	Lif
110	U1Z110	Z-diode	99..121V, 1W	SOD-6	1d	1a	Tos
110	U1ZB110	Z-diode	99..121V, 1W	I-FLAT	1d	1a	Tos
110A	1.5SMC110A	TVS	Vbr=105..116V, Vvm=94.0 V, 9.9A, 1500W(1ms)	DO-214AB	1d	1k	Vs
110A	P4SMA110A	TVS	105..116V, 2A, 400W (1ms)	DO-214AC	1d	1k	Vs
110A	P6SMB110A	TVS	105..116V, 3,9A, 600W(1ms)	DO-214AA	1d	1k	Vs
110A	P6SMB110A	TVS	110V, 4A, 600W(1ms)	403A	3d	1a	Ons
110A	P6SMBJ110A	TVS	105..116V, 4A, 600W(1ms)	DO-214AA	1d	1n	Lif
110B	1SMB3EZ110	Z-diode	110V±5%, 3W	DO-214AA	1d	1a	Pjt
110C	1.5SMC110CA	TVS	Vbr=105..116V, Vvm=94.0V, 9.9A, 1500W(1ms), Bidir.	DO-214AB	1ba	1l	Vs
110C	P4SMA110CA	TVS	105..116V, 2A, 400W (1ms), Bidirectional	DO-214AC	1ba	1l	Vs
110C	P6SMB110CA	TVS	105..116V, 3,9A, 600W(1ms), Bidirectional	DO-214AA	1ba	1l	Vs
110C	P6SMBJ110C	TVS	99..121V, 3.8A, 600W(1ms), Bidirectional	DO-214AA	1ba	1p	Lif
110CA	P6SMBJ110CA	TVS	105..116V, 4A, 600W(1ms), Bidirectional	DO-214AA	1ba	1p	Lif
110Z	1SMA110Z	Z-diode	110V±5%, 1W	DO-214AC	1d	1a	Trs
111	HZU11LA1	Z-diode	9.5..9.9V, 150mW	URP	5d	1a	Ren
112	HZU11LA2	Z-diode	9.7..10.1V, 150mW	URP	5d	1a	Ren
113	HZU11LA3	Z-diode	9.9..10.3V, 150mW	URP	5d	1a	Ren
114	HZU11LB1	Z-diode	10.2..10.6V, 150mW	URP	5d	1a	Ren
115	HZU11LB2	Z-diode	10.4..10.8V, 150mW	URP	5d	1a	Ren
116	HZU11LB3	Z-diode	10.7..11.1V, 150mW	URP	5d	1a	Ren
117	HZU11LC1	Z-diode	10.9..11.3V, 150mW	URP	5d	1a	Ren
118	HZU11LC2	Z-diode	11.1..11.6V, 150mW	URP	5d	1a	Ren
119	HZU11LC3	Z-diode	11.4..11.9V, 150mW	URP	5d	1a	Ren
11A	1.5SMC11A	TVS	Vbr=10.5..11.6V, Vvm=9.40V, 96.2A, 1500W(1ms)	DO-214AB	1d	1k	Vs
11A	1.5SMC11A	TVS	Vbr=10.5..11.6V, Vvm=9.40V, 96.2A, 1500W(1ms)	403	3d	1a	Ons
11A	P4SMA11A	TVS	10.5..11.6V, 25.6A, 400W (1ms)	DO-214AC	1d	1k	Vs
11A	P6SMB11A	TVS	10.5..11.6V, 38,5A, 600W(1ms)	DO-214AA	1d	1k	Vs
11A	P6SMB11A	TVS	11V, 38A, 600W(1ms)	403A	3d	1a	Ons
11A	P6SMBJ11A	TVS	10.5..11.6V, 38A, 600W(1ms)	DO-214AA	1d	1n	Lif
11B	1SMB3EZ11	Z-diode	11V±5%, 3W	DO-214AA	1d	1a	Pjt
11B	HZF11BP	Z-diode	11V±5%, 900mW	DO-214	1d	1b	Ren
11B	PTZ11B	Z-diode	11V, 10%, 20mA, 1W	SOD-106	1d	1a	Rhm
11C	1.5SMC11CA	TVS	Vbr=10.5..11.6V, Vvm=9.40V, 96.2A, 1500W(1ms), Bidir.	DO-214AB	1ba	1l	Vs
11C	HZF11CP	Z-diode	11V±10%, 900mW	DO-214	1d	1b	Ren
11C	P4SMA11CA	TVS	10.5..11.6V, 25.6A, 400W (1ms), Bidirectional	DO-214AC	1ba	1l	Vs
11C	P6SMB11CA	TVS	10.5..11.6V, 38,5A, 600W(1ms), Bidirectional	DO-214AA	1ba	1l	Vs
11C	P6SMB11CA	TVS	11V, 38A, 600W(1ms), Bidirectional	403A	3ba	1e	Ons
11C	P6SMBJ11C	TVS	9.9..12.1V, 37A, 600W(1ms), Bidirectional	DO-214AA	1ba	1p	Lif
11CA	P6SMBJ11CA	TVS	10.5..11.6V, 38A, 600W(1ms), Bidirectional	DO-214AA	1ba	1p	Lif
11VZ	TCMMSZ11V	Z-diode	11V±5%, Izt=5mA, Zzt=18Ω, 500mW	SOD-123F	6d	1a	Tac
12	CMZ12	Z-diode	12V±5%, 2W	M-Flat	7d		Tos
12	KDZ12EV	Z-diode	11.4..12.6V, 150mW	SOD-523	6d	1a	Kec
12	KDZ12V	Z-diode	11.4..12.6V, 150mW	SOD-323	5d	1a	Kec
12	MAZ5120	Z-diode	11.4..12.7V, 500mW	MP2	11d	1a	Pan
12	MAZS120	Z-diode	11,4..12,7V, 200mW	SC-79	6d	1a	Pan
12	MAZY120	Z-diode	10,8..13,2V, 1W	NMiniP2	1d	1a	Pan
12	MM3Z27V	Z-diode	25.1..28.9V, 2mA, Zzt=80Ω, 200mW	SOD-323	5d	1a,1d	Ons,Sec
12	MM5Z27V(T1)	Z-diode	25.1..28.9V, 2mA, Zzt=80Ω, 100mW	SOD-523	6d	1a	Wtr
12	P6SMBJ12	TVS	10.8..13.2V, 35A, 600W(1ms)	DO-214AA	1d	1n	Lif
12	SMA3C12	Z-diode	12V±5%, 63mA, Zzt<4.5Ω, 3W	DO-214AC	1d	1a	Exc
12	SML4742	Z-diode	12V±5%, Izt=21mA, Zzt=9Ω, 1W	DO-214	1d	1k	Vs
12	U1Z12	Z-diode	10.8..13.2V, 1W	SOD-6	1d	1a	Tos
12	U1ZB12	Z-diode	10.8..13.2V, 1W	I-FLAT	1d	1a	Tos
12	ZD27V0	Z-diode	25.1..28.9V, 2mA, Zzt=80Ω, 200mW	SOD-322	5d	1a	Ctc
12-	MAZ8120	Z-diode	11,4..12,7V, 150mW	SC-76	6d	1a	Pan
12-	MAZS1200M	Z-diode	11,73..12,33V, 200mW	SC-79	6d	1a	Pan
12*	HZC12	Z-diode	12V±10%, 150mW	SOD-523	6d	1a	Ren
12/ZL	SD12C	TVS	12V, 15A, 350W(1ms), Bidirectional	SOD-323	5ba	1e	Smt
12^	MAZ8120	Z-diode	11,4..12,7V, 150mW	SC-76	6d	1a	Pan
12^	MAZS1200H	Z-diode	12,06..12,68V, 200mW	SC-79	6d	1a	Pan
12_	MAZ8120	Z-diode	11,4..12,7V, 150mW	SC-76	6d	1a	Pan
12_	MAZS1200L	Z-diode	11,4..11,96V, 200mW	SC-79	6d	1a	Pan
120	P6SMBJ120	TVS	108..132V, 3.5A, 600W(1ms)	DO-214AA	1d	1n	Lif
120A	1.5SMC120A	TVS	Vbr=114..126V, Vvm=102V, 9.1A, 1500W(1ms)	DO-214AB	1d	1k	Vs
120A	P4SMA120A	TVS	114..126V, 1.8A, 400W (1ms)	DO-214AC	1d	1k	Vs
120A	P6SMB120A	TVS	114..126V, 3,6A, 600W(1ms)	DO-214AA	1d	1k	Vs

SMD code	Type	Function	Short description	Case	Pin.	St.	Mnf.
120A	P6SMB120A	TVS	120V, 3.6A, 600W(1ms)	403A	3d	1a	Ons
120A	P6SMBJ120A	TVS	114..126V, 3.6A, 600W(1ms)	DO-214AA	1d	1n	Lif
120A	TSP120SA	Thy-SPD	V Of-St=120V, 50A(1ms), Bidirectional	DO-214AA	1ba	1j	Pjt
120B	1SMB3EZ120	Z-diode	120V±5%, 3W	DO-214AA	1d	1a	Pjt
120B	TSP120SB	Thy-SPD	V Of-St=120V, 80A(1ms), Bidirectional	DO-214AA	1ba	1j	Pjt
120C	1.5SMC120CA	TVS	Vbr=114..126V, Vvm=102V, 9.1A, 1500W(1ms), Bidir.	DO-214AB	1ba	1l	Vs
120C	P4SMA120CA	TVS	114..126V, 1.8A, 400W (1ms), Bidirectional	DO-214AC	1ba	1l	Vs
120C	P6SMB120CA	TVS	114..126V, 3,6A, 600W(1ms), Bidirectional	DO-214AA	1ba	1l	Vs
120C	P6SMBJ120C	TVS	108..132V, 3.5A, 600W(1ms), Bidirectional	DO-214AA	1ba	1p	Lif
120C	TSP120SC	Thy-SPD	V Of-St=120V, 100A(1ms), Bidirectional	DO-214AA	1ba	1j	Pjt
120CA	P6SMBJ120CA	TVS	114..126V, 3.6A, 600W(1ms), Bidirectional	DO-214AA	1ba	1p	Lif
120Z	1SMA120Z	Z-diode	120V±5%, 1W	DO-214AC	1d	1a	Trs
121	HZU12LA1	Z-diode	11.6..12.1V, 150mW	URP	5d	1a	Ren
122	HZU12LA2	Z-diode	11.9..12.4V, 150mW	URP	5d	1a	Ren
123	HZU12LA3	Z-diode	12.2..12.7V, 150mW	URP	5d	1a	Ren
124	HZU12LB1	Z-diode	12.4..12.9V, 150mW	URP	5d	1a	Ren
125	HZU12LB2	Z-diode	12.6..13.1V, 150mW	URP	5d	1a	Ren
126	HZU12LB3	Z-diode	12.9..13.4V, 150mW	URP	5d	1a	Ren
127	HZU12LC1	Z-diode	13.2..13.7V, 150mW	URP	5d	1a	Ren
127Z	BYD127	Si-diode	U-Fast Rectifier, 200V, 1A, Vf<0,93V(1A), 30ns	1206	14d	1v	Zow
128	HZU12LC2	Z-diode	13.5..14V, 150mW	URP	5d	1a	Ren
129	HZU12LC3	Z-diode	13.8..14.3V, 150mW	URP	5d	1a	Ren
12A	1.5SMC12A	TVS	Vbr=11.4..12.6V, Vvm=10.2V, 89.8A, 1500W(1ms)	DO-214AB	1d	1k	Vs
12A	1.5SMC12A	TVS	Vbr=11.4..12.6V, Vvm=10.2V, 89.8A, 1500W(1ms)	403	3d	1a	Ons
12A	P4SMA12A	TVS	11.4..12.6V, 24A, 400W (1ms)	DO-214AC	1d	1k	Vs
12A	P6SMB12A	TVS	11.4..12.6V, 35,9A, 600W(1ms)	DO-214AA	1d	1k	Vs
12A	P6SMB12A	TVS	12V, 36A, 600W(1ms)	403A	3d	1a	Ons
12A	P6SMBJ12A	TVS	11.4..12.6V, 36A, 600W(1ms)	DO-214AA	1d	1n	Lif
12B	1SMB3EZ12	Z-diode	12V±5%, 3W	DO-214AA	1d	1a	Pjt
12B	HZF12BP	Z-diode	12V±5%, 900mW	DO-214	1d	1b	Ren
12B	PTZ12B	Z-diode	12V, 10%, 20mA, 1W	SOD-106	1d	1a	Rhm
12C	1.5SMC12CA	TVS	Vbr=11.4..12.6V, Vvm=10.2V, 89.8A, 1500W(1ms), Bidir.	DO-214AB	1ba	1l	Vs
12C	HZF12CP	Z-diode	12V±10%, 900mW	DO-214	1d	1b	Ren
12C	P4SMA12CA	TVS	11.4..12.6V, 24A, 400W (1ms), Bidirectional	DO-214AC	1ba	1l	Vs
12C	P6SMB12CA	TVS	11.4..12.6V, 35,9A, 600W(1ms), Bidirectional	DO-214AA	1ba	1l	Vs
12C	P6SMB12CA	TVS	12V, 36A, 600W(1ms), Bidirectional	403A	3ba	1e	Ons
12C	P6SMBJ12C	TVS	10.8..13.2V, 35A, 600W(1ms), Bidirectional	DO-214AA	1ba	1p	Lif
12CA	P6SMBJ12CA	TVS	11.4..12.6V, 36A, 600W(1ms), Bidirectional	DO-214AA	1ba	1p	Lif
12VZ	TCMMSZ12V	Z-diode	12V±5%, Izt=5mA, Zzt=23Ω, 500mW	SOD-123F	6d	1a	Tac
13	CMZ13	Z-diode	13V±5%, 2W	M-Flat	7d		Tos
13	KDZ13EV	Z-diode	12.4..14.1V, 150mW	SOD-523	6d	1a	Kec
13	KDZ13V	Z-diode	12.4..14.1V, 150mW	SOD-323	5d	1a	Kec
13	MAZ5130	Z-diode	12.4..14.1V, 500mW	MP2	11d	1a	Pan
13	MAZS130	Z-diode	12,4..14,1V, 200mW	SC-79	6d	1a	Pan
13	MAZY130	Z-diode	11,7..14,3V, 1W	NMiniP2	1d	1a	Pan
13	P6SMBJ13	TVS	11.7..14.3V, 32A, 600W(1ms)	DO-214AA	1d	1n	Lif
13	SMA3C13	Z-diode	13V±5%, 58mA, Zzt<4.5Ω, 3W	DO-214AC	1d	1a	Exc
13	SML4743	Z-diode	13V±5%, Izt=19mA, Zzt=10Ω, 1W	DO-214	1d	1k	Vs
13	U1Z13	Z-diode	11.7..14.3V, 1W	SOD-6	1d	1a	Tos
13	U1ZB13	Z-diode	11.7..14.3V, 1W	I-FLAT	1d	1a	Tos
13-	MAZ8130	Z-diode	12,4..14,1V, 150mW	SC-76	6d	1a	Pan
13-	MAZS1300M	Z-diode	12,73..13,4V, 200mW	SC-79	6d	1a	Pan
13*	HZC13	Z-diode	13V±10%, 150mW	SOD-523	6d	1a	Ren
13^	MAZ8130	Z-diode	12,4..14,1V, 150mW	SC-76	6d	1a	Pan
13^	MAZS1300H	Z-diode	13,25..14,08V, 200mW	SC-79	6d	1a	Pan
13_	MAZ8130	Z-diode	12,4..14,1V, 150mW	SC-76	6d	1a	Pan
13_	MAZS1300L	Z-diode	12,4..12,99V, 200mW	SC-79	6d	1a	Pan
130	P6SMBJ130	TVS	117..143V, 3.2A, 600W(1ms)	DO-214AA	1d	1n	Lif
130A	1.5SMC130A	TVS	Vbr=124..137V, Vvm=111V, 8.4A, 1500W(1ms)	DO-214AB	1d	1k	Vs
130A	P4SMA130A	TVS	124..137V, 1.7A, 400W (1ms)	DO-214AC	1d	1k	Vs
130A	P6SMB130A	TVS	124..137V, 3,4A, 600W(1ms)	DO-214AA	1d	1k	Vs
130A	P6SMB130A	TVS	130V, 3.3A, 600W(1ms)	403A	3d	1a	Ons
130A	P6SMBJ130A	TVS	124..137V, 3.3A, 600W(1ms)	DO-214AA	1d	1n	Lif
130B	1SMB3EZ130	Z-diode	130V±5%, 3W	DO-214AA	1d	1a	Pjt
130C	1.5SMC130CA	TVS	Vbr=124..137V, Vvm=111V, 8.4A, 1500W(1ms), Bidir.	DO-214AB	1ba	1l	Vs
130C	P4SMA130CA	TVS	124..137V, 1.7A, 400W (1ms), Bidirectional	DO-214AC	1ba	1l	Vs
130C	P6SMB130CA	TVS	124..137V, 3,4A, 600W(1ms), Bidirectional	DO-214AA	1ba	1l	Vs
130C	P6SMBJ130C	TVS	117..143V, 3.2A, 600W(1ms), Bidirectional	DO-214AA	1ba	1p	Lif
130CA	P6SMBJ130CA	TVS	124..137V, 3.3A, 600W(1ms), Bidirectional	DO-214AA	1ba	1p	Lif
130Z	1SMA130Z	Z-diode	130V±5%, 1W	DO-214AC	1d	1a	Trs
13A	1.5SMC13A	TVS	Vbr=12.4..13.7V, Vvm=11.1V, 82.4A, 1500W(1ms)	DO-214AB	1d	1k	Vs
13A	1.5SMC13A	TVS	Vbr=12.4..13.7V, Vvm=11.1V, 82.4A, 1500W(1ms)	403	3d	1a	Ons
13A	P4SMA13A	TVS	12.4..13.7V, 22A, 400W (1ms)	DO-214AC	1d	1k	Vs
13A	P6SMB13A	TVS	12.4..13.7V, 33A, 600W(1ms)	DO-214AA	1d	1k	Vs
13A	P6SMB13A	TVS	13V, 33A, 600W(1ms)	403A	3d	1a	Ons

SMD code	Type	Function	Short description	Case	Pin.	St.	Mnf.
13A	P6SMBJ13A	TVS	12.4..13.7V, 33A, 600W(1ms)	DO-214AA	1d	1n	Lif
13B	1SMB3EZ13	Z-diode	13V±5%, 3W	DO-214AA	1d	1a	Pjt
13B	HZF13BP	Z-diode	13V±5%, 900mW	DO-214	1d	1b	Ren
13B	PTZ13B	Z-diode	13V, 10%, 20mA, 1W	SOD-106	1d	1a	Rhm
13C	1.5SMC13CA	TVS	Vbr=12.4..13.7V, Vvm=11.1V, 82.4A, 1500W(1ms), Bidir.	DO-214AB	1ba	1l	Vs
13C	HZF13CP	Z-diode	13V±10%, 900mW	DO-214	1d	1b	Ren
13C	P4SMA13CA	TVS	12.4..13.7V, 22A, 400W (1ms), Bidirectional	DO-214AC	1ba	1l	Vs
13C	P6SMB13CA	TVS	12.4..13.7V, 33A, 600W(1ms), Bidirectional	DO-214AA	1ba	1l	Vs
13C	P6SMB13CA	TVS	13V, 33A, 600W(1ms), Bidirectional	403A	3ba	1e	Ons
13C	P6SMBJ13C	TVS	11.7..14.3V, 32A, 600W(1ms), Bidirectional	DO-214AA	1ba	1p	Lif
13CA	P6SMBJ13CA	TVS	12.4..13.7V, 33A, 600W(1ms), Bidirectional	DO-214AA	1ba	1p	Lif
13VZ	TCMMSZ13V	Z-diode	13V±5%, Izt=5mA, Zzt=28Ω, 500mW	SOD-123F	6d	1a	Tac
14	1SR154-400	Si-diode	400V, 1A, Vf<1V(1A)	SOD-106	1d	1a	Rhm
14	CMZ15	Z-diode	15V±5%, 2W	M-Flat	7d		Tos
14	KL3N14	Thy-SPD	V Of-St=130V, Ifsm=30A(1ms), Ih=100mA, Bidirectional	DO-214	1ba	1j	Shi
14	MM3Z30V	Z-diode	28..32V, 2mA, Zzt=80Ω, 200mW	SOD-323	5d	1a,1d	Ons,Sec
14	MM5Z30V	Z-diode	28..32V, 2mA, Zzt=80Ω, 100mW	SOD-523	6d	1a,1u	Ons,Wtr
14	SMA3C14	Z-diode	14V±5%, 53mA, Zzt<5Ω, 3W	DO-214AC	1d	1a	Exc
14	ZD30V0	Z-diode	28..32V, 2mA, Zzt=80Ω, 200mW	SOD-322	5d	1a	Ctc
14-	MAZ8140	Z-diode	13,6..14,35V, 150mW	SC-76	6d	1a	Pan
140A	TSP140SA	Thy-SPD	V Of-St=140V, 50A(1ms), Bidirectional	DO-214AA	1ba	1j	Pjt
140B	1SMB3EZ140	Z-diode	140V±5%, 3W	DO-214AA	1d	1a	Pjt
140B	TSP140SB	Thy-SPD	V Of-St=140V, 80A(1ms), Bidirectional	DO-214AA	1ba	1j	Pjt
140C	TSP140SC	Thy-SPD	V Of-St=140V, 100A(1ms), Bidirectional	DO-214AA	1ba	1j	Pjt
147Z	BYD147	Si-diode	U-Fast Rectifier, 400V, 1A, Vf<1,05V(1A), 35ns	1206	14d	1v	Zow
14B	1SMB3EZ14	Z-diode	14V±5%, 3W	DO-214AA	1d	1a	Pjt
15	EDZ11B	Z-diode	10.76..11.22V, Izt=5.0mA, Zzt=30Ω, 150mW	SOD-523	6d	1a	Rhm
15	KDZ15EV	Z-diode	13.8..15.6V, 150mW	SOD-523	6d	1a	Kec
15	KDZ15V	Z-diode	13.8..15.6V, 150mW	SOD-323	5d	1a	Kec
15	MAZ5150	Z-diode	13.9..15.6V, 500mW	MP2	11d	1a	Pan
15	MAZS150	Z-diode	13,9..15,6V, 200mW	SC-79	6d	1a	Pan
15	MAZY150	Z-diode	13,5..16,5V, 1W	NMiniP2	1d	1a	Pan
15	P6SMBJ15	TVS	13.5..16.5V, 27A, 600W(1ms)	DO-214AA	1d	1n	Lif
15	SMA3C15	Z-diode	15V±5%, 50mA, Zzt<5.5Ω, 3W	DO-214AC	1d	1a	Exc
15	SML4744	Z-diode	15V±5%, Izt=17mA, Zzt=14Ω, 1W	DO-214	1d	1k	Vs
15	TDZ11B	Z-diode	11V±2,5%, 10mA, 500mW	TUMD2	7d	1s	Rhm
15	U1Z15	Z-diode	13.5..16.5V, 1W	SOD-6	1d	1a	Tos
15	U1ZB15	Z-diode	13.5..16.5V, 1W	I-FLAT	1d	1a	Tos
15	UDZS11B	Z-diode	11V±2,5%, 5mA, 200mW	UMD2	6d	1s	Rhm
15	VDZS11B	Z-diode	11V±5%, 5mA, 100mW	VMD2	5d	1a	Rhm
15-	MAZ8150	Z-diode	13,9..15,6V, 150mW	SC-76	6d	1a	Pan
15-	MAZS1500M	Z-diode	14,6..15,35V, 200mW	SC-79	6d	1a	Pan
15*	HZC15	Z-diode	15V±10%, 150mW	SOD-523	6d	1a	Ren
15/S↓	SD15C	TVS	15V, 15A, 350W(1ms), Bidirectional	SOD-323	5ba	1e	Smt
15^	MAZ8150	Z-diode	13,9..15,6V, 150mW	SC-76	6d	1a	Pan
15^	MAZS1500H	Z-diode	14,95..15,6V, 200mW	SC-79	6d	1a	Pan
15_	MAZ8150	Z-diode	13,9..15,6V, 150mW	SC-76	6d	1a	Pan
15_	MAZS1500L	Z-diode	13,9..14,76V, 200mW	SC-79	6d	1a	Pan
150	P6SMBJ150	TVS	135..165V, 2.8A, 600W(1ms)	DO-214AA	1d	1n	Lif
150	U1Z150	Z-diode	135..165V, 1W	SOD-6	1d	1a	Tos
150	U1ZB150	Z-diode	135..165V, 1W	I-FLAT	1d	1a	Tos
150A	1.5SMC150A	TVS	Vbr=143..158V, Vvm=128V, 7.2A, 1500W(1ms)	DO-214AB	1d	1k	Vs
150A	P4SMA150A	TVS	143..158V, 1.4A, 400W (1ms)	DO-214AC	1d	1k	Vs
150A	P6SMB150A	TVS	143..158V, 2,9A, 600W(1ms)	DO-214AA	1d	1k	Vs
150A	P6SMBJ150A	TVS	143..158V, 2.9A, 600W(1ms)	DO-214AA	1d	1n	Lif
150B	1SMB3EZ150	Z-diode	150V±5%, 3W	DO-214AA	1d	1a	Pjt
150C	1.5SMC150CA	TVS	Vbr=143..158V, Vvm=128V, 7.2A, 1500W(1ms), Bidir.	DO-214AB	1ba	1l	Vs
150C	P4SMA150CA	TVS	143..158V, 1.4A, 400W (1ms), Bidirectional	DO-214AC	1ba	1l	Vs
150C	P6SMB150CA	TVS	143..158V, 2,9A, 600W(1ms), Bidirectional	DO-214AA	1ba	1l	Vs
150C	P6SMBJ150C	TVS	135..165V, 2.8A, 600W(1ms), Bidirectional	DO-214AA	1ba	1p	Lif
150CA	P6SMBJ150CA	TVS	143..158V, 2.9A, 600W(1ms), Bidirectional	DO-214AA	1ba	1p	Lif
150Z	1SMA150Z	Z-diode	150V±5%, 1W	DO-214AC	1d	1a	Trs
151	HZU15L-1	Z-diode	14.1..14.7V, 150mW	URP	5d	1a	Ren
1510	SZ1510	Z-diode	10V±5%, Izt=25mA, Zzt=7Ω, 1W	DO-214AC	1d	1a	Eic
1511	SZ1511	Z-diode	11V±5%, Izt=23mA, Zzt=8Ω, 1W	DO-214AC	1d	1a	Eic
1512	SZ1512	Z-diode	12V±5%, Izt=21mA, Zzt=9Ω, 1W	DO-214AC	1d	1a	Eic
1513	SZ1513	Z-diode	13V±5%, Izt=19mA, Zzt=10Ω, 1W	DO-214AC	1d	1a	Eic
1515	SZ1515	Z-diode	15V±5%, Izt=17mA, Zzt=14Ω, 1W	DO-214AC	1d	1a	Eic
1516	SZ1516	Z-diode	16V±5%, Izt=15.5mA, Zzt=16Ω, 1W	DO-214AC	1d	1a	Eic
1518	SZ1518	Z-diode	18V±5%, Izt=14mA, Zzt=20Ω, 1W	DO-214AC	1d	1a	Eic
152	HZU15L-2	Z-diode	14.5..15.1V, 150mW	URP	5d	1a	Ren
1520	SZ1520	Z-diode	20V±5%, Izt=12.5mA, Zzt=22Ω, 1W	DO-214AC	1d	1a	Eic
1522	SZ1522	Z-diode	22V±5%, Izt=11.5mA, Zzt=23Ω, 1W	DO-214AC	1d	1a	Eic
1524	SZ1524	Z-diode	24V±5%, Izt=10.5mA, Zzt=25Ω, 1W	DO-214AC	1d	1a	Eic
1527	SZ1527	Z-diode	27V±5%, Izt=9.5mA, Zzt=35Ω, 1W	DO-214AC	1d	1a	Eic

SMD code	Type	Function	Short description	Case	Pin.	St.	Mnf.
153	HZU15L-3	Z-diode	14.9..15.5V, 150mW	URP	5d	1a	Ren
1530	SZ1530	Z-diode	30V±5%, Izt=8.5mA, Zzt=40Ω, 1W	DO-214AC	1d	1a	Eic
1533	SZ1533	Z-diode	33V±5%, Izt=7.5mA, Zzt=45Ω, 1W	DO-214AC	1d	1a	Eic
1536	SZ1536	Z-diode	36V±5%, Izt=7mA, Zzt=50Ω, 1W	DO-214AC	1d	1a	Eic
1539	SZ1539	Z-diode	39V±5%, Izt=6.5mA, Zzt=60Ω, 1W	DO-214AC	1d	1a	Eic
153D	SZ153D	Z-diode	3.3V±5%, Izt=76mA, Zzt=10Ω, 1W	DO-214AC	1d	1a	Eic
153G	SZ153G	Z-diode	3.6V±5%, Izt=69mA, Zzt=10Ω, 1W	DO-214AC	1d	1a	Eic
153J	SZ153J	Z-diode	3.9V±5%, Izt=64mA, Zzt=9Ω, 1W	DO-214AC	1d	1a	Eic
1543	SZ1543	Z-diode	43V±5%, Izt=6mA, Zzt=70Ω, 1W	DO-214AC	1d	1a	Eic
1547	SZ1547	Z-diode	47V±5%, Izt=5.5mA, Zzt=80Ω, 1W	DO-214AC	1d	1a	Eic
154D	SZ154D	Z-diode	4.3V±5%, Izt=58mA, Zzt=9Ω, 1W	DO-214AC	1d	1a	Eic
154H	SZ154H	Z-diode	4.7V±5%, Izt=53mA, Zzt=8Ω, 1W	DO-214AC	1d	1a	Eic
1551	SZ1551	Z-diode	51V±5%, Izt=5mA, Zzt=95Ω, 1W	DO-214AC	1d	1a	Eic
1556	SZ1556	Z-diode	56V±5%, Izt=4.5mA, Zzt=110Ω, 1W	DO-214AC	1d	1a	Eic
155B	SZ155B	Z-diode	5.1V±5%, Izt=49mA, Zzt=7Ω, 1W	DO-214AC	1d	1a	Eic
155G	SZ155G	Z-diode	5.6V±5%, Izt=45mA, Zzt=5Ω, 1W	DO-214AC	1d	1a	Eic
1562	SZ1562	Z-diode	62V±5%, Izt=4mA, Zzt=125Ω, 1W	DO-214AC	1d	1a	Eic
1568	SZ1568	Z-diode	68V±5%, Izt=3.7mA, Zzt=150Ω, 1W	DO-214AC	1d	1a	Eic
156C	SZ156C	Z-diode	6.2V±5%, Izt=41mA, Zzt=2Ω, 1W	DO-214AC	1d	1a	Eic
156I	SZ156I	Z-diode	6.8V±5%, Izt=37mA, Zzt=3.5Ω, 1W	DO-214AC	1d	1a	Eic
1575	SZ1575	Z-diode	75V±5%, Izt=3.3mA, Zzt=175Ω, 1W	DO-214AC	1d	1a	Eic
157F	SZ157F	Z-diode	7.5V±5%, Izt=34mA, Zzt=4Ω, 1W	DO-214AC	1d	1a	Eic
1582	SZ1582	Z-diode	82V±5%, Izt=3mA, Zzt=200Ω, 1W	DO-214AC	1d	1a	Eic
158C	SZ158C	Z-diode	8.2V±5%, Izt=31mA, Zzt=4.5Ω, 1W	DO-214AC	1d	1a	Eic
1591	SZ1591	Z-diode	91V±5%, Izt=2.8mA, Zzt=250Ω, 1W	DO-214AC	1d	1a	Eic
159B	SZ159B	Z-diode	9.1V±5%, Izt=28mA, Zzt=5Ω, 1W	DO-214AC	1d	1a	Eic
15A	1.5SMC15A	TVS	Vbr=14.3..15.8V, Vvm=12.8V, 70.8A, 1500W(1ms)	DO-214AB	1d	1k	Vs
15A	P4SMA15A	TVS	14.3..15.8V, 18.9A, 400W (1ms)	DO-214AC	1d	1k	Vs
15A	P6SMB15A	TVS	14.3..15.8V, 28,3A, 600W(1ms)	DO-214AA	1d	1k	Vs
15A	P6SMB15A	TVS	15V, 28A, 600W(1ms)	403A	3d	1a	Ons
15A	P6SMBJ15A	TVS	14.3..15.8V, 28A, 600W(1ms)	DO-214AA	1d	1n	Lif
15B	1SMB3EZ15	Z-diode	15V±5%, 3W	DO-214AA	1d	1a	Pjt
15B	HZF15BP	Z-diode	15V±5%, 900mW	DO-214	1d	1b	Ren
15B	PTZ15B	Z-diode	15V, 10%, 20mA, 1W	SOD-106	1d	1a	Rhm
15B0	SZ15B0	Z-diode	100V±5%, Izt=2.5mA, Zzt=350Ω, 1W	DO-214AC	1d	1a	Eic
15B1	SZ15B1	Z-diode	110V±5%, Izt=2.3mA, Zzt=450Ω, 1W	DO-214AC	1d	1a	Eic
15B2	SZ15B2	Z-diode	120V±5%, Izt=2mA, Zzt=550Ω, 1W	DO-214AC	1d	1a	Eic
15B3	SZ15B3	Z-diode	130V±5%, Izt=1.9mA, Zzt=700Ω, 1W	DO-214AC	1d	1a	Eic
15B5	SZ15B5	Z-diode	150V±5%, Izt=1.7mA, Zzt=1000Ω, 1W	DO-214AC	1d	1a	Eic
15B6	SZ15B6	Z-diode	160V±5%, Izt=1.6mA, Zzt=1100Ω, 1W	DO-214AC	1d	1a	Eic
15B8	SZ15B8	Z-diode	180V±5%, Izt=1.4mA, Zzt=1200Ω, 1W	DO-214AC	1d	1a	Eic
15C	1.5SMC15CA	TVS	Vbr=14.3..15.8V, Vvm=12.8V, 70.8A, 1500W(1ms), Bidir.	DO-214AB	1ba	1l	Vs
15C	HZF15CP	Z-diode	15V±10%, 900mW	DO-214	1d	1b	Ren
15C	P4SMA15CA	TVS	14.3..15.8V, 18.9A, 400W (1ms), Bidirectional	DO-214AC	1ba	1l	Vs
15C	P6SMB15CA	TVS	14.3..15.8V, 28,3A, 600W(1ms), Bidirectional	DO-214AA	1ba	1l	Vs
15C	P6SMB15CA	TVS	15V, 28A, 600W(1ms), Bidirectional	403A	3ba	1e	Ons
15C	P6SMBJ15C	TVS	13.5..16.5V, 27A, 600W(1ms), Bidirectional	DO-214AA	1ba	1p	Lif
15CA	P6SMBJ15CA	TVS	14.3..15.8V, 28A, 600W(1ms), Bidirectional	DO-214AA	1ba	1p	Lif
15D0	SZ15D0	Z-diode	200V±5%, Izt=1.2mA, Zzt=1900Ω, 1W	DO-214AC	1d	1a	Eic
15L7	KP15L07	Thy-SPD	V Of-St=65V, Ifsm=150A(1ms), Ih=100mA, Bidirectional	DO-214	1ba	1j	Shi
15L8	KP15L08	Thy-SPD	V Of-St=70V, Ifsm=150A(1ms), Ih=100mA, Bidirectional	DO-214	1ba	1j	Shi
15N12	KP15N12	Thy-SPD	V Of-St=110V, Ifsm=150A(1ms), Ih=100mA, Bidirectional	DO-214	1ba	1j	Shi
15N14	KP15N14	Thy-SPD	V Of-St=130V, Ifsm=150A(1ms), Ih=100mA, Bidirectional	DO-214	1ba	1j	Shi
15R25	KP15R25	Thy-SPD	V Of-St=220V, Ifsm=150A(1ms), Ih=100mA, Bidirectional	DO-214	1ba	1j	Shi
15VZ	TCMMSZ15V	Z-diode	15V±5%, Izt=5mA, Zzt=28Ω, 500mW	SOD-123F	6d	1a	Tac
16	1SR154-600	Si-diode	600V, 1A, Vf<1V(1A)	SOD-106	1d	1a	Rhm
16	CMZ16	Z-diode	16V±5%, 2W	M-Flat	7d		Tos
16	KDZ16EV	Z-diode	15.3..17.1V, 150mW	SOD-523	6d	1a	Kec
16	KDZ16V	Z-diode	15.3..17.1V, 150mW	SOD-323	5d	1a	Kec
16	MAZ5160	Z-diode	15.3..17.1V, 500mW	MP2	11d	1a	Pan
16	MAZS160	Z-diode	15,3..17,1V, 200mW	SC-79	6d	1a	Pan
16	MAZY160	Z-diode	14,4..17,6V, 1W	NMiniP2	1d	1a	Pan
16	P6SMBJ16	TVS	14.4..17.6V, 26A, 600W(1ms)	DO-214AA	1d	1n	Lif
16	SMA3C16	Z-diode	16V±5%, 47mA, Zzt<5.5Ω, 3W	DO-214AC	1d	1a	Exc
16	SML4745	Z-diode	16V±5%, Izt=15.5mA, Zzt=16Ω, 1W	DO-214	1d	1k	Vs
16	U1Z16	Z-diode	14.4..17.6V, 1W	SOD-6	1d	1a	Tos
16	U1ZB16	Z-diode	14.4..17.6V, 1W	I-FLAT	1d	1a	Tos
16-	MAZ8160	Z-diode	15,3..17,1V, 150mW	SC-76	6d	1a	Pan
16-	MAZS1600M	Z-diode	15,7..16,5V, 200mW	SC-79	6d	1a	Pan
16*	HZC16	Z-diode	16V±10%, 150mW	SOD-523	6d	1a	Ren
16^	MAZ8160	Z-diode	15,3..17,1V, 150mW	SC-76	6d	1a	Pan
16^	MAZS1600H	Z-diode	16,26..17,1V, 200mW	SC-79	6d	1a	Pan
16_	MAZ8160	Z-diode	15,3..17,1V, 150mW	SC-76	6d	1a	Pan
16_	MAZS1600L	Z-diode	15,3..16,09V, 200mW	SC-79	6d	1a	Pan
160	P6SMBJ160	TVS	144..176V, 2.6A, 600W(1ms)	DO-214AA	1d	1n	Lif

SMD code	Type	Function	Short description	Case	Pin.	St.	Mnf.
160A	1.5SMC160A	TVS	Vbr=152..168V, Vvm=136V, 6.8A, 1500W(1ms)	DO-214AB	1d	1k	Vs
160A	P4SMA160A	TVS	152..168V, 1.4A, 400W (1ms)	DO-214AC	1d	1k	Vs
160A	P6SMB160A	TVS	152..168V, 2,7A, 600W(1ms)	DO-214AA	1d	1k	Vs
160A	P6SMB160A	TVS	160V, 2.7A, 600W(1ms)	403A	3d	1a	Ons
160A	P6SMBJ160A	TVS	152..168V, 2.7A, 600W(1ms)	DO-214AA	1d	1n	Lif
160A	TSP160SA	Thy-SPD	V Of-St=160V, 50A(1ms), Bidirectional	DO-214AA	1ba	1j	Pjt
160B	1SMB3EZ160	Z-diode	160V±5%, 3W	DO-214AA	1d	1a	Pjt
160B	TSP160SB	Thy-SPD	V Of-St=160V, 80A(1ms), Bidirectional	DO-214AA	1ba	1j	Pjt
160C	1.5SMC160CA	TVS	Vbr=152..168V, Vvm=136V, 6.8A, 1500W(1ms), Bidir.	DO-214AB	1ba	1l	Vs
160C	P4SMA160CA	TVS	152..168V, 1.4A, 400W (1ms), Bidirectional	DO-214AC	1ba	1l	Vs
160C	P6SMB160CA	TVS	152..168V, 2,7A, 600W(1ms), Bidirectional	DO-214AA	1ba	1l	Vs
160C	P6SMBJ160C	TVS	144..176V, 2.6A, 600W(1ms), Bidirectional	DO-214AA	1ba	1p	Lif
160C	TSP160SC	Thy-SPD	V Of-St=160V, 100A(1ms), Bidirectional	DO-214AA	1ba	1j	Pjt
160CA	P6SMBJ160CA	TVS	152..168V, 2.7A, 600W(1ms), Bidirectional	DO-214AA	1ba	1p	Lif
160Z	1SMA160Z	Z-diode	160V±5%, 1W	DO-214AC	1d	1a	Trs
161	HZU16L-1	Z-diode	15.3..15.9V, 150mW	URP	5d	1a	Ren
162	HZU16L-2	Z-diode	15.7..16.5V, 150mW	URP	5d	1a	Ren
163	HZU16L-3	Z-diode	16.3..17.1V, 150mW	URP	5d	1a	Ren
167Z	BYD167	Si-diode	U-Fast Rectifier, 600V, 1A, Vf<1,25V(1A), 35ns	1206	14d	1v	Zow
16A	1.5SMC16A	TVS	Vbr=15.2..16.8V, Vvm=13.6V, 66.7A, 1500W(1ms)	DO-214AB	1d	1k	Vs
16A	1.5SMC16A	TVS	Vbr=15.2..16.8V, Vvm=13.6V, 66.7A, 1500W(1ms)	403	3d	1a	Ons
16A	P4SMA16A	TVS	15.2..16.8V, 17.8A, 400W (1ms)	DO-214AC	1d	1k	Vs
16A	P6SMB16A	TVS	15.2..16.8V, 26,7A, 600W(1ms)	DO-214AA	1d	1k	Vs
16A	P6SMB16A	TVS	16V, 27A, 600W(1ms)	403A	3d	1a	Ons
16A	P6SMBJ16A	TVS	15.2..16.8V, 27A, 600W(1ms)	DO-214AA	1d	1n	Lif
16B	1SMB3EZ16	Z-diode	16V±5%, 3W	DO-214AA	1d	1a	Pjt
16B	HZF16BP	Z-diode	16V±5%, 900mW	DO-214	1d	1b	Ren
16B	PTZ16B	Z-diode	16V, 10%, 20mA, 1W	SOD-106	1d	1a	Rhm
16C	1.5SMC16CA	TVS	Vbr=15.2..16.8V, Vvm=13.6V, 66.7A, 1500W(1ms), Bidir.	DO-214AB	1ba	1l	Vs
16C	HZF16CP	Z-diode	16V±10%, 900mW	DO-214	1d	1b	Ren
16C	P4SMA16CA	TVS	15.2..16.8V, 17.8A, 400W (1ms), Bidirectional	DO-214AC	1ba	1l	Vs
16C	P6SMB16CA	TVS	15.2..16.8V, 26,7A, 600W(1ms), Bidirectional	DO-214AA	1ba	1l	Vs
16C	P6SMB16CA	TVS	16V, 27A, 600W(1ms), Bidirectional	403A	3ba	1e	Ons
16C	P6SMBJ16C	TVS	14.4..17.6V, 26A, 600W(1ms), Bidirectional	DO-214AA	1ba	1p	Lif
16CA	P6SMBJ16CA	TVS	15.2..16.8V, 27A, 600W(1ms), Bidirectional	DO-214AA	1ba	1p	Lif
16VZ	TCMMSZ16V	Z-diode	16V±5%, Izt=5mA, Zzt=37Ω, 500mW	SOD-123F	6d	1a	Tac
17	SMA3C17	Z-diode	17V±5%, 44mA, Zzt<6Ω, 3W	DO-214AC	1d	1a	Exc
170	P6SMBJ170	TVS	153..187V, 2.5A, 600W(1ms)	DO-214AA	1d	1n	Lif
170A	1.5SMC170A	TVS	Vbr=162..179V, Vvm=145V, 6.4A, 1500W(1ms)	DO-214AB	1d	1k	Vs
170A	P4SMA170A	TVS	162..179V, 1.3A, 400W (1ms)	DO-214AC	1d	1k	Vs
170A	P6SMB170A	TVS	162..179V, 2,6A, 600W(1ms)	DO-214AA	1d	1k	Vs
170A	P6SMB170A	TVS	170V, 2.6A, 600W(1ms)	403A	3d	1a	Ons
170A	P6SMBJ170A	TVS	162..179V, 2.6A, 600W(1ms)	DO-214AA	1d	1n	Lif
170B	1SMB3EZ170	Z-diode	170V±5%, 3W	DO-214AA	1d	1a	Pjt
170C	1.5SMC170CA	TVS	Vbr=162..179V, Vvm=145V, 6.4A, 1500W(1ms), Bidir.	DO-214AB	1ba	1l	Vs
170C	P4SMA170CA	TVS	162..179V, 1.3A, 400W (1ms), Bidirectional	DO-214AC	1ba	1l	Vs
170C	P6SMB170CA	TVS	162..179V, 2,6A, 600W(1ms), Bidirectional	DO-214AA	1ba	1l	Vs
170C	P6SMBJ170C	TVS	153..187V, 2.5A, 600W(1ms), Bidirectional	DO-214AA	1ba	1p	Lif
170CA	P6SMBJ170CA	TVS	162..179V, 2.6A, 600W(1ms), Bidirectional	DO-214AA	1ba	1p	Lif
175A	TSP275SA	Thy-SPD	V Of-St=275V, 50A(1ms), Bidirectional	DO-214AA	1ba	1j	Pjt
175B	TSP275SB	Thy-SPD	V Of-St=275V, 80A(1ms), Bidirectional	DO-214AA	1ba	1j	Pjt
175C	TSP275SC	Thy-SPD	V Of-St=275V, 100A(1ms), Bidirectional	DO-214AA	1ba	1j	Pjt
17B	1SMB3EZ17	Z-diode	17V±5%, 3W	DO-214AA	1d	1a	Pjt
18	CMZ18	Z-diode	18V±5%, 2W	M-Flat	7d		Tos
18	KDZ18EV	Z-diode	16.8..19.1V, 150mW	SOD-523	6d	1a	Kec
18	KDZ18V	Z-diode	16.8..19.1V, 150mW	SOD-323	5d	1a	Kec
18	MAZ5180	Z-diode	16.9..19.1V, 500mW	MP2	11d	1a	Pan
18	MAZS180	Z-diode	16,9..19,1V, 200mW	SC-79	6d	1a	Pan
18	MAZY180	Z-diode	16,2..19,8V, 1W	NMiniP2	1d	1a	Pan
18	MM3Z33V	Z-diode	31..35V, 2mA, Zzt=80Ω, 200mW	SOD-323	5d	1a,1d	Ons,Sec
18	MM5Z33V	Z-diode	31..35V, 2mA, Zzt=80Ω, 100mW	SOD-523	6d	1a,1u	Ons,Wtr
18	P6SMBJ18	TVS	16.2..19.8V, 23A, 600W(1ms)	DO-214AA	1d	1n	Lif
18	SMA3C18	Z-diode	18V±5%, 42mA, Zzt<6Ω, 3W	DO-214AC	1d	1a	Exc
18	SML4746	Z-diode	18V±5%, Izt=14mA, Zzt=20Ω, 1W	DO-214	1d	1k	Vs
18	U1Z18	Z-diode	16.2..19.8V, 1W	SOD-6	1d	1a	Tos
18	U1ZB18	Z-diode	16.2..19.8V, 1W	I-FLAT	1d	1a	Tos
18	ZD33V0	Z-diode	31..35V, 2mA, Zzt=80Ω, 200mW	SOD-322	5d	1a	Ctc
18-	MAZ8180	Z-diode	16,9..19,1V, 150mW	SC-76	6d	1a	Pan
18-	MAZS1800M	Z-diode	17,55..18,45V, 200mW	SC-79	6d	1a	Pan
18*	HZC18	Z-diode	18V±10%, 150mW	SOD-523	6d	1a	Ren
18^	MAZ8180	Z-diode	16,9..19,1V, 150mW	SC-76	6d	1a	Pan
18^	MAZS1800H	Z-diode	18,2..19,1V, 200mW	SC-79	6d	1a	Pan
18_	MAZ8180	Z-diode	16,9..19,1V, 150mW	SC-76	6d	1a	Pan
18_	MAZS1800L	Z-diode	16,9..17,76V, 200mW	SC-79	6d	1a	Pan
180	P6SMBJ180	TVS	162..198V, 2.3A, 600W(1ms)	DO-214AA	1d	1n	Lif

SMD code	Type	Function	Short description	Case	Pin.	St.	Mnf.
180	U1Z180	Z-diode	162..198V, 1W	SOD-6	1d	1a	Tos
180	U1ZB180	Z-diode	162..198V, 1W	I-FLAT	1d	1a	Tos
180A	1.5SMC180A	TVS	Vbr=171..189V, Vvm=154V, 6.1A, 1500W(1ms)	DO-214AB	1d	1k	Vs
180A	P4SMA180A	TVS	171..189V, 1.2A, 400W (1ms)	DO-214AC	1d	1k	Vs
180A	P6SMB180A	TVS	171 189V, 2,4A, 600W(1ms)	DO-214AA	1d	1k	Vs
180A	P6SMB180A	TVS	180V, 2.4A, 600W(1ms)	403A	3d	1a	Ons
180A	P6SMBJ180A	TVS	171..189V, 2.4A, 600W(1ms)	DO-214AA	1d	1n	Lif
180B	1SMB3EZ180	Z-diode	180V±5%, 3W	DO-214AA	1d	1a	Pjt
180C	1.5SMC180CA	TVS	Vbr=171..189V, Vvm=154V, 6.1A, 1500W(1ms), Bidir.	DO-214AB	1ba	1l	Vs
180C	P4SMA180CA	TVS	171..189V, 1.2A, 400W (1ms), Bidirectional	DO-214AC	1ba	1l	Vs
180C	P6SMB180CA	TVS	171 189V, 2,4A, 600W(1ms), Bidirectional	DO-214AA	1ba	1l	Vs
180C	P6SMBJ180C	TVS	162..198V, 2.3A, 600W(1ms), Bidirectional	DO-214AA	1ba	1p	Lif
180CA	P6SMBJ180CA	TVS	171..189V, 2.4A, 600W(1ms), Bidirectional	DO-214AA	1ba	1p	Lif
180Z	1SMA180Z	Z-diode	180V±5%, 1W	DO-214AC	1d	1a	Trs
181	HZU18L-1	Z-diode	16.9..17.7V, 150mW	URP	5d	1a	Ren
182	HZU18L-2	Z-diode	17.5..18.3V, 150mW	URP	5d	1a	Ren
183	HZU18L-3	Z-diode	18.1..19V, 150mW	URP	5d	1a	Ren
187Z	BYD187	Si-diode	U-Fast Rectifier, 800V, 1A, Vf<2,5V(1A), 35ns	1206	14d	1v	Zow
18A	1.5SMC18A	TVS	Vbr=17.1..18.9V, Vvm=15.3V, 59.5A, 1500W(1ms)	DO-214AB	1d	1k	Vs
18A	1.5SMC18A	TVS	Vbr=17.1..18.9V, Vvm=15.3V, 59.5A, 1500W(1ms)	403	3d	1a	Ons
18A	P4SMA18A	TVS	17.1..18.9V, 15.9A, 400W (1ms)	DO-214AC	1d	1k	Vs
18A	P6SMB18A	TVS	17.1..18.9V, 23,8A, 600W(1ms)	DO-214AA	1d	1k	Vs
18A	P6SMB18A	TVS	18V, 24A, 600W(1ms)	403A	3d	1a	Ons
18A	P6SMBJ18A	TVS	17.1..18.9V, 24A, 600W(1ms)	DO-214AA	1d	1n	Lif
18B	1SMB3EZ18	Z-diode	18V±5%, 3W	DO-214AA	1d	1a	Pjt
18B	HZF18BP	Z-diode	18V±5%, 900mW	DO-214	1d	1b	Ren
18B	PTZ18B	Z-diode	18V, 10%, 20mA, 1W	SOD-106	1d	1a	Rhm
18C	1.5SMC18CA	TVS	Vbr=17.1..18.9V, Vvm=15.3V, 59.5A, 1500W(1ms), Bidir.	DO-214AB	1ba	1l	Vs
18C	HZF18CP	Z-diode	18V±10%, 900mW	DO-214	1d	1b	Ren
18C	P4SMA18CA	TVS	17.1..18.9V, 15.9A, 400W (1ms), Bidirectional	DO-214AC	1ba	1l	Vs
18C	P6SMB18CA	TVS	17.1..18.9V, 23,8A, 600W(1ms), Bidirectional	DO-214AA	1ba	1l	Vs
18C	P6SMB18CA	TVS	18V, 24A, 600W(1ms), Bidirectional	403A	3ba	1e	Ons
18C	P6SMBJ18C	TVS	16.2..19.8V, 23A, 600W(1ms), Bidirectional	DO-214AA	1ba	1p	Lif
18CA	P6SMBJ18CA	TVS	17.1..18.9V, 24A, 600W(1ms), Bidirectional	DO-214AA	1ba	1p	Lif
18VZ	TCMMSZ18V	Z-diode	18V±5%, Izt=5mA, Zzt=42Ω, 500mW	SOD-123F	6d	1a	Tac
19	MM3Z36V	Z-diode	34..38V, 2mA, Zzt=90Ω, 200mW	SOD-323	5d	1a,1d	Ons,Sec
19	MM5Z36V	Z-diode	34..38V, 2mA, Zzt=90Ω, 100mW	SOD-523	6d	1a,1u	Ons,Wtr
19	SMA3C19	Z-diode	19V±5%, 40mA, Zzt<7Ω, 3W	DO-214AC	1d	1a	Exc
19	ZD36V0	Z-diode	34..38V, 2mA, Zzt=90Ω, 200mW	SOD-322	5d	1a	Ctc
190A	TSP190SA	Thy-SPD	V Of-St=190V, 50A(1ms), Bidirectional	DO-214AA	1ba	1j	Pjt
190B	1SMB3EZ190	Z-diode	190V±5%, 3W	DO-214AA	1d	1a	Pjt
190B	TSP190SB	Thy-SPD	V Of-St=190V, 80A(1ms), Bidirectional	DO-214AA	1ba	1j	Pjt
190C	TSP190SC	Thy-SPD	V Of-St=190V, 100A(1ms), Bidirectional	DO-214AA	1ba	1j	Pjt
19B	1SMB3EZ19	Z-diode	19V±5%, 3W	DO-214AA	1d	1a	Pjt
1A	MA110	Si-diode	Fast, Sw, 40V, 0,1A, <3ns	SOD-123	5d	1a	Pan
1A	MM3Z47V	Z-diode	44..50V, 2mA, Zzt=170Ω, 200mW	SOD-323	5d	1a,1d	Ons,Sec
1A	MM5Z47V	Z-diode	44..50V, 1mA, Zzt=170Ω, 100mW	SOD-523	6d	1a,1u	Ons,Wtr
1A	ZD47V0	Z-diode	44..50V, 2mA, Zzt=170Ω, 200mW	SOD-322	5d	1a	Ctc
1AD	SMB10J5.0	TVS	Vbr=6.40..7.82V, Vvm=5.0V, 104.2A, 1000W(1ms)	DO-214AC	1d	1k	Vs
1AD	SMB8J5.0C	TVS	Vbr=6.40..7.82V, Vvm=5.0V, 83.3A, 1000W(1ms), Bidir.	DO-214AA	1ba	1l	Vs
1AE	SMB10J5.0A	TVS	Vbr=6.40..7.07V, Vvm=5.0V, 108.7A, 1000W(1ms)	DO-214AC	1d	1k	Vs
1AE	SMB8J5.0CA	TVS	Vbr=6.40..7.25V, Vvm=5.0V, 87.0A, 1000W(1ms), Bidir.	DO-214AA	1ba	1l	Vs
1AF	SMB10J6.0	TVS	Vbr=6.67..8.15V, Vvm=6.0V, 87.7A, 1000W(1ms)	DO-214AA	1d	1k	Vs
1AF	SMB8J6.0C	TVS	Vbr=6.67..8.15V, Vvm=6.0V, 70.2A, 1000W(1ms), Bidir.	DO-214AA	1ba	1l	Vs
1AG	SMB10J6.0A	TVS	Vbr=6.67..7.37V, Vvm=6.0V, 97.1A, 1000W(1ms)	DO-214AA	1d	1k	Vs
1AG	SMB8J6.0CA	TVS	Vbr=6.67..7.37V, Vvm=6.0V, 77.7A, 1000W(1ms), Bidir.	DO-214AA	1ba	1l	Vs
1AH	SMB10J6.5	TVS	Vbr=7.22..8.82V, Vvm=6.5V, 81.3A, 1000W(1ms)	DO-214AA	1d	1k	Vs
1AH	SMB8J6.5C	TVS	Vbr=7.22..8.82V, Vvm=6.5V, 65.0A, 1000W(1ms), Bidir.	DO-214AA	1ba	1l	Vs
1AK	SMB10J6.5A	TVS	Vbr=7.22..7.98V, Vvm=6.5V, 89.3A, 1000W(1ms)	DO-214AA	1d	1k	Vs
1AK	SMB8J6.5CA	TVS	Vbr=7.22..7.98V, Vvm=6.5V, 71.4A, 1000W(1ms), Bidir.	DO-214AA	1ba	1l	Vs
1AL	SMB10J7.0	TVS	Vbr=7.78..9.51V, Vvm=7.0V, 75.2A, 1000W(1ms)	DO-214AA	1d	1k	Vs
1AL	SMB8J7.0C	TVS	Vbr=7.78..9.51V, Vvm=7.0V, 60.2A, 1000W(1ms), Bidir.	DO-214AA	1ba	1l	Vs
1AM	SMB10J7.0A	TVS	Vbr=7.78..8.60V, Vvm=7.0V, 83.3A, 1000W(1ms)	DO-214AA	1d	1k	Vs
1AM	SMB8J7.0CA	TVS	Vbr=7.78..8.60V, Vvm=7.0V, 66.7A, 1000W(1ms), Bidir.	DO-214AA	1ba	1l	Vs
1AN	SMB10J7.5	TVS	Vbr=8.33..10.2V, Vvm=7.5V, 69.9A, 1000W(1ms)	DO-214AA	1d	1k	Vs
1AN	SMB8J7.5C	TVS	Vbr=8.33..10.2V, Vvm=7.5V, 55.9A, 1000W(1ms), Bidir.	DO-214AA	1ba	1l	Vs
1AP	SMB10J7.5A	TVS	Vbr=8.33..9.21V, Vvm=7.5V, 77.5A, 1000W(1ms)	DO-214AA	1d	1k	Vs
1AP	SMB8J7.5CA	TVS	Vbr=8.33..9.21V, Vvm=7.5V, 62.0A, 1000W(1ms), Bidir.	DO-214AA	1ba	1l	Vs
1AQ	SMB10J8.0	TVS	Vbr=8.89..10.9V, Vvm=8.0V, 66.7A, 1000W(1ms)	DO-214AA	1d	1k	Vs
1AQ	SMB8J8.0C	TVS	Vbr=8.89..10.9V, Vvm=8.0V, 53.3A, 1000W(1ms), Bidir.	DO-214AA	1ba	1l	Vs
1AR	SMB10J8.0A	TVS	Vbr=8.89..9.83V, Vvm=8.0V, 73.5A, 1000W(1ms)	DO-214AA	1d	1k	Vs
1AR	SMB8J8.0CA	TVS	Vbr=8.89..9.83V, Vvm=8.0V, 58.8A, 1000W(1ms), Bidir.	DO-214AA	1ba	1l	Vs
1AS	SMB10J8.5	TVS	Vbr=9.44..11.5V, Vvm=8.5V, 62.9A, 1000W(1ms)	DO-214AA	1d	1k	Vs
1AS	SMB8J8.5C	TVS	Vbr=9.44..11.5V, Vvm=8.5V, 50.3A, 1000W(1ms), Bidir.	DO-214AA	1ba	1l	Vs
1AT	SMB10J8.5A	TVS	Vbr=9.44..10.4V, Vvm=8.5V, 69.4A, 1000W(1ms)	DO-214AA	1d	1k	Vs

SMD code	Type	Function	Short description	Case	Pin.	St.	Mnf.
1AT	SMB8J8.5CA	TVS	Vbr=9.44..10.4V, Vvm=8.5V, 55.6A, 1000W(1ms), Bidir.	DO-214AA	1ba	1l	Vs
1AU	SMB10J9.0	TVS	Vbr=10.0..12.2V, Vvm=9.0V, 59.2A, 1000W(1ms)	DO-214AA	1d	1k	Vs
1AU	SMB8J9.0C	TVS	Vbr=10.0..12.2V, Vvm=9.0V, 47.3A, 1000W(1ms), Bidir.	DO-214AA	1ba	1l	Vs
1AV	SMB10J9.0A	TVS	Vbr=10.0..11.1V, Vvm=9.0V, 64.9A, 1000W(1ms)	DO-214AA	1d	1k	Vs
1AV	SMB8J9.0CA	TVS	Vbr=10.0..11.1V, Vvm=9.0V, 51.9A, 1000W(1ms), Bidir.	DO-214AA	1ba	1l	Vs
1AW	SMB10J10	TVS	Vbr=11.1..13.6V, Vvm=10V, 53.2A, 1000W(1ms)	DO-214AA	1d	1k	Vs
1AW	SMB8J10C	TVS	Vbr=11.1..13.6V, Vvm=10V, 42.6A, 1000W(1ms), Bidir.	DO-214AA	1ba	1l	Vs
1AX	SMB10J10A	TVS	Vbr=11.1..12.3V, Vvm=10V, 58.8A, 1000W(1ms)	DO-214AA	1d	1k	Vs
1AX	SMB8J10CA	TVS	Vbr=11.1..12.3V, Vvm=10V, 47.1A, 1000W(1ms), Bidir.	DO-214AA	1ba	1l	Vs
1AY	SMB10J11	TVS	Vbr=12.2..14.9V, Vvm=11V, 49.8A, 1000W(1ms)	DO-214AA	1d	1k	Vs
1AY	SMB8J11C	TVS	Vbr=12.2..14.9V, Vvm=11V, 39.8A, 1000W(1ms), Bidir.	DO-214AA	1ba	1l	Vs
1AZ	SMB10J11A	TVS	Vbr=12.2..13.5V, Vvm=11V, 54.9A, 1000W(1ms)	DO-214AA	1d	1k	Vs
1AZ	SMB8J11CA	TVS	Vbr=12.2..13.5V, Vvm=11V, 44.0A, 1000W(1ms), Bidir.	DO-214AA	1ba	1l	Vs
1B	MA2J111	Si-diode	Fast, Sw, 80V, 100mA, Vf<1,2V(100mA), <3ns	SOT-346	9d		Pan
1BD	SMB10J12	TVS	Vbr=13.3..16.3V, Vvm=12V, 45.5A, 1000W(1ms)	DO-214AA	1d	1k	Vs
1BD	SMB8J12C	TVS	Vbr=13.3..16.3V, Vvm=12V, 36.4A, 1000W(1ms), Bidir.	DO-214AA	1ba	1l	Vs
1BE	SMB10J12A	TVS	Vbr=13.3..14.7V, Vvm=12V, 50.3A, 1000W(1ms)	DO-214AA	1d	1k	Vs
1BE	SMB8J12CA	TVS	Vbr=13.3..14.7V, Vvm=12V, 40.2A, 1000W(1ms), Bidir.	DO-214AA	1ba	1l	Vs
1BF	SMB10J13	TVS	Vbr=14.4..17.6V, Vvm=13V, 42.0A, 1000W(1ms)	DO-214AA	1d	1k	Vs
1BF	SMB8J13C	TVS	Vbr=14.4..17.6V, Vvm=13V, 33.6A, 1000W(1ms), Bidir.	DO-214AA	1ba	1l	Vs
1BG	SMB10J13A	TVS	Vbr=14.4..15.9V, Vvm=13V, 46.5A, 1000W(1ms)	DO-214AA	1d	1k	Vs
1BG	SMB8J13CA	TVS	Vbr=14.4..15.9V, Vvm=13V, 37.2A, 1000W(1ms), Bidir.	DO-214AA	1ba	1l	Vs
1BH	SMB10J14	TVS	Vbr=15.6..19.1V, Vvm=14V, 38.8A, 1000W(1ms)	DO-214AA	1d	1k	Vs
1BH	SMB8J14C	TVS	Vbr=15.6..19.1V, Vvm=14V, 31.0A, 1000W(1ms), Bidir.	DO-214AA	1ba	1l	Vs
1BK	SMB10J14A	TVS	Vbr=15.6..17.2V, Vvm=14V, 43.1A, 1000W(1ms)	DO-214AA	1d	1k	Vs
1BK	SMB8J14CA	TVS	Vbr=15.6..17.2V, Vvm=14V, 34.5A, 1000W(1ms), Bidir.	DO-214AA	1ba	1l	Vs
1BL	SMB10J15	TVS	Vbr=16.7..20.4V, Vvm=15V, 37.2A, 1000W(1ms)	DO-214AA	1d	1k	Vs
1BL	SMB8J15C	TVS	Vbr=16.7..20.4V, Vvm=15V, 29.7A, 1000W(1ms), Bidir.	DO-214AA	1ba	1l	Vs
1BL3	MBRS130	Si-diode	Schottky, Pow-Rect, 30V, 1A, Vf=0,55V(1A)	SOD-323	5d	1a	Ons
1BM	SMB10J15A	TVS	Vbr=16.7..18.5V, Vvm=15V, 41.0A, 1000W(1ms)	DO-214AA	1d	1k	Vs
1BM	SMB8J15CA	TVS	Vbr=16.7..18.5V, Vvm=15V, 32.8A, 1000W(1ms), Bidir.	DO-214AA	1ba	1l	Vs
1BN	SMB10J16	TVS	Vbr=17.8..21.8V, Vvm=16V, 34.7A, 1000W(1ms)	DO-214AA	1d	1k	Vs
1BN	SMB8J16C	TVS	Vbr=17.8..21.8V, Vvm=16V, 27.8A, 1000W(1ms), Bidir.	DO-214AA	1ba	1l	Vs
1BP	SMB10J16A	TVS	Vbr=17.8..19.7V, Vvm=16V, 38.5A, 1000W(1ms)	DO-214AA	1d	1k	Vs
1BP	SMB8J16CA	TVS	Vbr=17.8..19.7V, Vvm=16V, 30.8A, 1000W(1ms), Bidir.	DO-214AA	1ba	1l	Vs
1BQ	SMB10J17	TVS	Vbr=18.9..23.1V, Vvm=17V, 32.8A, 1000W(1ms)	DO-214AA	1d	1k	Vs
1BQ	SMB8J17C	TVS	Vbr=18.9..23.1V, Vvm=17V, 26.2A, 1000W(1ms), Bidir.	DO-214AA	1ba	1l	Vs
1BR	SMB10J17A	TVS	Vbr=18.9..20.9V, Vvm=17V, 36.2A, 1000W(1ms)	DO-214AA	1d	1k	Vs
1BR	SMB8J17CA	TVS	Vbr=18.9..20.9V, Vvm=17V, 29.0A, 1000W(1ms), Bidir.	DO-214AA	1ba	1l	Vs
1BS	SMB10J18	TVS	Vbr=20.0..24.4V, Vvm=18V, 31.1A, 1000W(1ms)	DO-214AA	1d	1k	Vs
1BS	SMB8J18C	TVS	Vbr=20.0..24.4V, Vvm=18V, 24.8A, 1000W(1ms), Bidir.	DO-214AA	1ba	1l	Vs
1BT	SMB10J18A	TVS	Vbr=20.0..22.1V, Vvm=18V, 34.2A, 1000W(1ms)	DO-214AA	1d	1k	Vs
1BT	SMB8J18CA	TVS	Vbr=20.0..22.1V, Vvm=18V, 27.4A, 1000W(1ms), Bidir.	DO-214AA	1ba	1l	Vs
1BU	SMB10J20	TVS	Vbr=22.2..27.1V, Vvm=20V, 27.9A, 1000W(1ms)	DO-214AA	1d	1k	Vs
1BU	SMB8J20C	TVS	Vbr=22.2..27.1V, Vvm=20V, 22.3A, 1000W(1ms), Bidir.	DO-214AA	1ba	1l	Vs
1BV	SMB10J20A	TVS	Vbr=22.2..24.5V, Vvm=20V, 30.9A, 1000W(1ms)	DO-214AA	1d	1k	Vs
1BV	SMB8J20CA	TVS	Vbr=22.2..24.5V, Vvm=20V, 24.7A, 1000W(1ms), Bidir.	DO-214AA	1ba	1l	Vs
1BW	SMB10J22	TVS	Vbr=24.4..29.8V, Vvm=22V, 25.4A, 1000W(1ms)	DO-214AA	1d	1k	Vs
1BW	SMB8J22C	TVS	Vbr=24.4..29.8V, Vvm=22V, 20.3A, 1000W(1ms), Bidir.	DO-214AA	1ba	1l	Vs
1BX	SMB10J22A	TVS	Vbr=24.4..26.9V, Vvm=22V, 28.2A, 1000W(1ms)	DO-214AA	1d	1k	Vs
1BX	SMB8J22CA	TVS	Vbr=24.4..26.9V, Vvm=22V, 22.5A, 1000W(1ms), Bidir.	DO-214AA	1ba	1l	Vs
1BY	SMB10J24	TVS	Vbr=26.7..32.6V, Vvm=24V, 23.3A, 1000W(1ms)	DO-214AA	1d	1k	Vs
1BY	SMB8J24C	TVS	Vbr=26.7..32.6V, Vvm=24V, 18.6A, 1000W(1ms), Bidir.	DO-214AA	1ba	1l	Vs
1BZ	SMB10J24A	TVS	Vbr=26.7..29.5V, Vvm=24V, 25.7A, 1000W(1ms)	DO-214AA	1d	1k	Vs
1BZ	SMB8J24CA	TVS	Vbr=26.7..29.5V, Vvm=24V, 20.6A, 1000W(1ms), Bidir.	DO-214AA	1ba	1l	Vs
1C	GBLC18C	TVS	18V, 8A, 350W(1ms), 3pF, Bidirectional	SOD-323	5ba	1e	Prt
1C	MM3Z2V4	Z-diode	2.4±5%, Izt=5mA, Zzt=100Ω, 200mW	SOD-323	5d	1a	Eic
1C	MM3Z51V	Z-diode	48..54V, 2mA, Zzt=180Ω, 200mW	SOD-323	5d	1a,1d	Ons,Sec
1C	MM5Z51V	Z-diode	48..54V, 1mA, Zzt=180Ω, 100mW	SOD-523	6d	1a,1u	Ons,Wtr
1C	ZD51V0	Z-diode	48..54V, 2mA, Zzt=180Ω, 200mW	SOD-322	5d	1a	Ctc
1CD	SMB10J26	TVS	Vbr=28.9..35.3V, Vvm=26V, 21.5A, 1000W(1ms)	DO-214AA	1d	1k	Vs
1CD	SMB8J26C	TVS	Vbr=28.9..35.3V, Vvm=26V, 17.2A, 1000W(1ms), Bidir.	DO-214AA	1ba	1l	Vs
1CE	SMB10J26A	TVS	Vbr=28.9..31.9V, Vvm=26V, 23.8A, 1000W(1ms)	DO-214AA	1d	1k	Vs
1CE	SMB8J26CA	TVS	Vbr=28.9..31.9V, Vvm=26V, 19.0A, 1000W(1ms), Bidir.	DO-214AA	1ba	1l	Vs
1CF	SMB10J28	TVS	Vbr=31.1..38.0V, Vvm=28V, 20.0A, 1000W(1ms)	DO-214AA	1d	1k	Vs
1CF	SMB8J28C	TVS	Vbr=31.1..38.0V, Vvm=28V, 16.0A, 1000W(1ms), Bidir.	DO-214AA	1ba	1l	Vs
1CG	SMB10J28A	TVS	Vbr=31.1..34.4V, Vvm=28V, 22.0A, 1000W(1ms)	DO-214AA	1d	1k	Vs
1CG	SMB8J28CA	TVS	Vbr=31.1..34.4V, Vvm=28V, 17.6A, 1000W(1ms), Bidir.	DO-214AA	1ba	1l	Vs
1CH	SMB10J30	TVS	Vbr=33.3..40.7V, Vvm=30V, 18.7A, 1000W(1ms)	DO-214AA	1d	1k	Vs
1CH	SMB8J30C	TVS	Vbr=33.3..40.7V, Vvm=30V, 15.0A, 1000W(1ms), Bidir.	DO-214AA	1ba	1l	Vs
1CK	SMB10J30A	TVS	Vbr=33.3..36.8V, Vvm=30V, 20.7A, 1000W(1ms)	DO-214AA	1d	1k	Vs
1CK	SMB8J30CA	TVS	Vbr=33.3..36.8V, Vvm=30V, 16.5A, 1000W(1ms), Bidir.	DO-214AA	1ba	1l	Vs
1CL	SMB10J33	TVS	Vbr=36.7..44.9V, Vvm=33V, 16.9A, 1000W(1ms)	DO-214AA	1d	1k	Vs
1CL	SMB8J33C	TVS	Vbr=36.7..44.9V, Vvm=33V, 13.6A, 1000W(1ms), Bidir.	DO-214AA	1ba	1l	Vs
1CM	SMB10J33A	TVS	Vbr=36.7..40.6V, Vvm=33V, 18.8A, 1000W(1ms)	DO-214AA	1d	1k	Vs

SMD code	Type	Function	Short description	Case	Pin.	St.	Mnf.
1CM	SMB8J33CA	TVS	Vbr=36.7..40.6V, Vvm=33V, 15.0A, 1000W(1ms), Bidir.	DO-214AA	1ba	1l	Vs
1CN	SMB10J36	TVS	Vbr=40.0..48.9V, Vvm=36V, 15.6A, 1000W(1ms)	DO-214AA	1d	1k	Vs
1CN	SMB8J36C	TVS	Vbr=40.0..48.9V, Vvm=36V, 12.4A, 1000W(1ms), Bidir.	DO-214AA	1ba	1l	Vs
1CP	SMB10J36A	TVS	Vbr=40.0..44.2V, Vvm=36V, 17.2A, 1000W(1ms)	DO-214AA	1d	1k	Vs
1CP	SMB8J36CA	TVS	Vbr=40.0..44.2V, Vvm=36V, 13.8A, 1000W(1ms), Bidir.	DO-214AA	1ba	1l	Vs
1CQ	SMB10J40	TVS	Vbr=44.4..54.3V, Vvm=40V, 14.0A, 1000W(1ms)	DO-214AA	1d	1k	Vs
1CQ	SMB8J40C	TVS	Vbr=44.4..54.3V, Vvm=40V, 11.2A, 1000W(1ms), Bidir.	DO-214AA	1ba	1l	Vs
1CR	SMB10J40A	TVS	Vbr=44.4..49.1V, Vvm=40V, 15.5A, 1000W(1ms)	DO-214AA	1d	1k	Vs
1CR	SMB8J40CA	TVS	Vbr=44.4..49.1V, Vvm=40V, 12.4A, 1000W(1ms), Bidir.	DO-214AA	1ba	1l	Vs
1D	MA2J113	Si-diode	Fast, Sw, 80V, 200mA, Vf<1,1V(200mA), <10ns	SOT-346	9d		Pan
1D	MM3Z2V7	Z-diode	2.7±5%, Izt=5mA, Zzt=100Ω, 200mW	SOD-323	5d	1a	Eic
1D	MM3Z56V	Z-diode	52..60V, 2mA, Zzt=200Ω, 200mW	SOD-323	5d	1a,1d	Ons,Sec
1D	MM5Z56V	Z-diode	52..60V, 1mA, Zzt=200Ω, 100mW	SOD-523	6d	1a,1u	Ons,Wtr
1D	ZD56V0	Z-diode	52..60V, 2mA, Zzt=200Ω, 200mW	SOD-322	5d	1a	Ctc
1E	MM3Z3V0	Z-diode	3.0±5%, Izt=5mA, Zzt=100Ω, 200mW	SOD-323	5d	1a	Eic
1E	MM3Z62V	Z-diode	58..66V, 2mA, Zzt=215Ω, 200mW	SOD-323	5d	1a,1d	Ons,Sec
1E	MM5Z62V	Z-diode	58..66V, 1mA, Zzt=215Ω, 100mW	SOD-523	6d	1a,1u	Ons,Wtr
1E	ZD62V0	Z-diode	58..66V, 2mA, Zzt=215Ω, 200mW	SOD-322	5d	1a	Ctc
1E1	MBRM110E	Si-diode	Schottky, Pow-Rect, 10V, 1A, Vf=0,45V(1A)	DO-216AA	4d	1h	Ons
1F	MAZD024	Z-diode	2,28..2,6V, 120mW	SSSMini2	7d		Pan
1F	MM3Z3V3	Z-diode	3.3±5%, Izt=5mA, Zzt=95Ω, 200mW	SOD-323	5d	1a	Eic
1F	MM3Z68V	Z-diode	64..72V, 2mA, Zzt=240Ω, 200mW	SOD-323	5d	1a,1d	Ons,Sec
1F	MM5Z68V	Z-diode	64..72V, 1mA, Zzt=240Ω, 100mW	SOD-523	6d	1a,1u	Ons,Wtr
1F	ZD68V0	Z-diode	64..72V, 2mA, Zzt=240Ω, 200mW	SOD-322	5d	1a	Ctc
1G	MM3Z75V	Z-diode	70..79V, 2mA, Zzt=255Ω, 200mW	SOD-323	5d	1a,1d	Ons,Sec
1G	MM5Z75V	Z-diode	70..79V, 1mA, Zzt=255Ω, 100mW	SOD-523	6d	1a,1u	Ons,Wtr
1G	ZD75V0	Z-diode	70..79V, 2mA, Zzt=255Ω, 200mW	SOD-322	5d	1a	Ctc
1H	MM3Z3V6	Z-diode	3.6±5%, Izt=5mA, Zzt=90Ω, 200mW	SOD-323	5d	1a	Eic
1J	MM3Z3V9	Z-diode	3.9±5%, Izt=5mA, Zzt=90Ω, 200mW	SOD-323	5d	1a	Eic
1K	MM3Z4V3	Z-diode	4.3±5%, Izt=5mA, Zzt=90Ω, 200mW	SOD-323	5d	1a	Eic
1L1	MBRM110	Si-diode	Schottky, Pow-Rect, 10V, 1A, Vf=0,27V(1A)	DO-216AA	4d	1h	Ons
1M	MM3Z4V7	Z-diode	4.7±5%, Izt=5mA, Zzt=80Ω, 200mW	SOD-323	5d	1a	Eic
1N	MM3Z5V1	Z-diode	5.1±5%, Izt=5mA, Zzt=60Ω, 200mW	SOD-323	5d	1a	Eic
1P	CMDZ18L	Z-diode	17.10..18.90V, Izt=0.5mA, Zzt=80Ω, 250mW	SOD-323	5d	1a	Cen
1P	MM3Z5V6	Z-diode	5.6±5%, Izt=5mA, Zzt=40Ω, 200mW	SOD-323	5d	1a	Eic
1R	MM3Z6V2	Z-diode	6.2±5%, Izt=5mA, Zzt=10Ω, 200mW	SOD-323	5d	1a	Eic
1W	MM3Z56V	Z-diode	52..60V, 2mA, Zzt=200Ω, 200mW	SOD-323	5d	1a	Sec
1X	MM3Z6V8	Z-diode	6.8±5%, Izt=5mA, Zzt=15Ω, 200mW	SOD-323	5d	1a	Eic
1Y	MM3Z7V5	Z-diode	7.5±5%, Izt=5mA, Zzt=15Ω, 200mW	SOD-323	5d	1a	Eic
1Z	MM3Z8V2	Z-diode	8.2±5%, Izt=5mA, Zzt=15Ω, 200mW	SOD-323	5d	1a	Eic
1Z	TCMM3Z2V7B	Z-diode	2.7V±2%, Izt=5mA, Zzt=94Ω, 200mW	SOD-323F	6d	1a	Tac
2	1SV200	C-diode	VHF-Tuning, 30V, 2,55..3,16pF(25V)	SOD-123	5d	1a	Hit
2	BB182	C-diode	TV-VHF-Tuning, 32V, 20mA, 52..2,48pF(1..28V), 160MHz	SOD-523	6d	1a	Phi
2	CDZ4.3B	Z-diode	4,3V±2,5%, 40mA, 1W	VMN	7d	1s	Rhm
2	GBLC12	TVS	12V, 11A, 350W(1ms), 3pF	SOD-323	5d	1a	Prt
2	HVC200A	C-diode	VHF-Tuning, 32V, 2.67..27.7pF(25V..2V/1MHz)	UFP	6d	1b	Hit
2	HVR100	C-diode	AM-Tuning, 421..524pF(1V)	SOD-123	5d	1a	Ren
2	MAZS027	Z-diode	2,5..2,9V, 200mW	SC-79	6d	1a	Pan
2	RB500V-40	Si-diode	Schottky Rect, 40V, 100mA, Vf<0,45V(10mA)	SOD-323	5d	1a	Rhm,Trs
2 (blue)	BAR64-03W	PIN-diode	Sw, RF-Att, 150V, 100mA, Vf<1,1V(50mA), < 0,35pF	SOD-323	5d	1a	Inf
2 (white)	BB419	C-diode	VHF-Tuning, 28V, 20mA, Ir<0.02µA, Cv=26..32pF	SOD-123	5d	1a	Sie
2 (white)	BB439	C-diode	VHF-Tuning, 28V, 20mA, Ir<0.02µA, Cv=26..32pF	SOD-323	5d	1a	Sie
2 2	GDZ2V4B-V	Z-diode	2.43..2.63V, Izt=5mA, Zzt=100Ω, 200mW	SOD-323	5d	1k	Vs
2.0B	HZF2.0BP	Z-diode	2V±5%, 900mW	DO-214	1d	1b	Ren
2.0C	HZF2.0CP	Z-diode	2V±10%, 900mW	DO-214	1d	1b	Ren
2.2B	HZF2.2BP	Z-diode	2,2V±5%, 900mW	DO-214	1d	1b	Ren
2.2C	HZF2.2CP	Z-diode	2,2V±10%, 900mW	DO-214	1d	1b	Ren
2.4	MAZ8024	Z-diode	2,28..2,6V, 150mW	SC-76	6d	1a	Pan
2.4B	HZF2.4BP	Z-diode	2,4V±5%, 900mW	DO-214	1d	1b	Ren
2.4C	HZF2.4CP	Z-diode	2,4V±10%, 900mW	DO-214	1d	1b	Ren
2.7B	HZF2.7BP	Z-diode	2,7V±5%, 900mW	DO-214	1d	1b	Ren
2.7C	HZF2.7CP	Z-diode	2,7V±10%, 900mW	DO-214	1d	1b	Ren
2^	MAZS0270H	Z-diode	2,65..2,9V, 200mW	SC-79	6d	1a	Pan
2^7	MAZ8027	Z-diode	2,5..2,9V, 150mW	SC-76	6d	1a	Pan
2_	MAZS0270L	Z-diode	2,5..2,75V, 200mW	SC-79	6d	1a	Pan
2_7	MAZ8027	Z-diode	2,5..2,9V, 150mW	SC-76	6d	1a	Pan
20	CMZ20	Z-diode	20V±5%, 2W	M-Flat	7d		Tos
20	HZC2.0	Z-diode	2V±10%, 150mW	SOD-523	6d	1a	Ren
20	KDZ20EV	Z-diode	18.8..21.2V, 150mW	SOD-523	6d	1a	Kec
20	KDZ20V	Z-diode	18.8..21.2V, 150mW	SOD-323	5d	1a	Kec
20	KL3R20	Thy-SPD	V Of-St=185V, Ifsm=30A(1ms), Ih=100mA, Bidirectional	DO-214	1ba	1j	Shi
20	MAZ5200	Z-diode	18.8..21.2V, 500mW	MP2	11d	1a	Pan
20	MAZS200	Z-diode	18,8..21,2V, 200mW	SC-79	6d	1a	Pan
20	MAZY200	Z-diode	18..22V, 1W	NMiniP2	1d	1a	Pan
20	MM3Z39V	Z-diode	37..41V, 2mA, Zzt=130Ω, 200mW	SOD-323	5d	1a,1d	Ons,Sec

SMD code	Type	Function	Short description	Case	Pin.	St.	Mnf.
20	MM5Z39V	Z-diode	37..41V, 2mA, Zzt=130Ω, 100mW	SOD-523	6d	1a,1u	Ons,Wtr
20	P6SMBJ20	TVS	18..22V, 29.1 21A, 600W(1ms)	DO-214AA	1d	1n	Lif
20	SMA3C20	Z-diode	20V±5%, 37mA, Zzt<7Ω, 3W	DO-214AC	1d	1a	Exc
20	SML4747	Z-diode	20V±5%, Izt=12.5mA, Zzt=22Ω, 1W	DO-214	1d	1k	Vs
20	U1Z20	Z-diode	18..22V, 1W	SOD-6	1d	1a	Tos
20	U1ZB20	Z-diode	18..22V, 1W	I-FLAT	1d	1a	Tos
20	ZD39V0	Z-diode	37..41V, 2mA, Zzt=130Ω, 200mW	SOD-322	5d	1a	Ctc
20-	MAZ8200	Z-diode	18,8..21,2V, 150mW	SC-76	6d	1a	Pan
20-	MAZS2000M	Z-diode	19,5..20,5V, 200mW	SC-79	6d	1a	Pan
20*	HZC20	Z-diode	20V±10%, 150mW	SOD-523	6d	1a	Ren
20^	MAZ8200	Z-diode	18,8..21,2V, 150mW	SC-76	6d	1a	Pan
20^	MAZS2000H	Z-diode	20,15..21,19V, 200mW	SC-79	6d	1a	Pan
20_	MAZ8200	Z-diode	18,8..21,2V, 150mW	SC-76	6d	1a	Pan
20_	MAZS2000L	Z-diode	18,85..19,81V, 200mW	SC-79	6d	1a	Pan
200	P6SMBJ200	TVS	180..220V, 2.1A, 600W(1ms)	DO-214AA	1d	1n	Lif
200	U1Z200	Z-diode	180..220V, 1W	SOD-6	1d	1a	Tos
200	U1ZB200	Z-diode	180..220V, 1W	I-FLAT	1d	1a	Tos
200A	1.5SMC200A	TVS	Vbr=190..210V, Vvm=171V, 5.5A, 1500W(1ms)	DO-214AB	1d	1k	Vs
200A	P4SMA200A	TVS	190..210V, 1.1A, 400W (1ms)	DO-214AC	1d	1k	Vs
200A	P6SMB200A	TVS	190..210V, 2,2A, 600W(1ms)	DO-214AA	1d	1k	Vs
200A	P6SMB200A	TVS	200V, 2.2A, 600W(1ms)	403A	3d	1a	Ons
200A	P6SMBJ200A	TVS	190..210V, 2.2A, 600W(1ms)	DO-214AA	1d	1n	Lif
200B	1SMB3EZ200	Z-diode	200V±5%, 3W	DO-214AA	1d	1a	Pjt
200C	1.5SMC200CA	TVS	Vbr=190..210V, Vvm=171V, 5.5A, 1500W(1ms), Bidir.	DO-214AB	1ba	1l	Vs
200C	P4SMA200CA	TVS	190..210V, 1.1A, 400W (1ms), Bidirectional	DO-214AC	1ba	1l	Vs
200C	P6SMB200CA	TVS	190..210V, 2,2A, 600W(1ms), Bidirectional	DO-214AA	1ba	1l	Vs
200C	P6SMBJ200C	TVS	180..220V, 2.1A, 600W(1ms), Bidirectional	DO-214AA	1ba	1p	Lif
200CA	P6SMBJ200CA	TVS	190..210V, 2.2A, 600W(1ms), Bidirectional	DO-214AA	1ba	1p	Lif
200Y	U1ZB200-Y	Z-diode	190..210V, 1W	I-FLAT	1d	1a	Tos
200Z	1SMA200Z	Z-diode	200V±5%, 1W	DO-214AC	1d	1a	Trs
200Z	U1ZB200-Z	Z-diode	200..220V, 1W	I-FLAT	1d	1a	Tos
201	HZU20L-1	Z-diode	18.8..19.7V, 150mW	URP	5d	1a	Ren
2011	1SMB2EZ11	Z-diode	11V±5%, 2W	DO-214AA	1d	1a	Pjt,Trs
2012	1SMB2EZ12	Z-diode	12V±5%, 2W	DO-214AA	1d	1a	Pjt,Trs
2013	1SMB2EZ13	Z-diode	13V±5%, 2W	DO-214AA	1d	1a	Pjt,Trs
2014	1SMB2EZ14	Z-diode	14V±5%, 2W	DO-214AA	1d	1a	Pjt,Trs
2015	1SMB2EZ15	Z-diode	15V±5%, 2W	DO-214AA	1d	1a	Pjt,Trs
2016	1SMB2EZ16	Z-diode	16V±5%, 2W	DO-214AA	1d	1a	Pjt,Trs
2017	1SMB2EZ17	Z-diode	17V±5%, 2W	DO-214AA	1d	1a	Pjt,Trs
2018	1SMB2EZ18	Z-diode	18V±5%, 2W	DO-214AA	1d	1a	Pjt,Trs
2019	1SMB2EZ19	Z-diode	19V±5%, 2W	DO-214AA	1d	1a	Pjt,Trs
202	HZU20L-2	Z-diode	19.5..20.4V, 150mW	URP	5d	1a	Ren
2020	1SMB2EZ20	Z-diode	20V±5%, 2W	DO-214AA	1d	1a	Pjt,Trs
2022	1SMB2EZ22	Z-diode	22V±5%, 2W	DO-214AA	1d	1a	Pjt,Trs
2024	1SMB2EZ24	Z-diode	24V±5%, 2W	DO-214AA	1d	1a	Pjt,Trs
2027	1SMB2EZ27	Z-diode	27V±5%, 2W	DO-214AA	1d	1a	Pjt,Trs
2028	1SMB2EZ28	Z-diode	28V±5%, 2W	DO-214AA	1d	1a	Pjt,Trs
203	HZU20L-3	Z-diode	20.2..21.1V, 150mW	URP	5d	1a	Ren
2030	1SMB2EZ30	Z-diode	30V±5%, 2W	DO-214AA	1d	1a	Pjt,Trs
2033	1SMB2EZ33	Z-diode	33V±5%, 2W	DO-214AA	1d	1a	Pjt,Trs
2036	1SMB2EZ36	Z-diode	36V±5%, 2W	DO-214AA	1d	1a	Pjt,Trs
2039	1SMB2EZ39	Z-diode	39V±5%, 2W	DO-214AA	1d	1a	Pjt,Trs
2043	1SMB2EZ43	Z-diode	43V±5%, 2W	DO-214AA	1d	1a	Pjt,Trs
2047	1SMB2EZ47	Z-diode	47±5%, 2W	DO-214AA	1d	1a	Pjt,Trs
2051	1SMB2EZ51	Z-diode	51V±5%, 2W	DO-214AA	1d	1a	Pjt,Trs
2056	1SMB2EZ56	Z-diode	56V±5%, 2W	DO-214AA	1d	1a	Pjt,Trs
2058	1SMB2EZ68	Z-diode	68V±5%, 2W	DO-214AA	1d	1a	Pjt,Trs
2062	1SMB2EZ62	Z-diode	62V±5%, 2W	DO-214AA	1d	1a	Pjt,Trs
2075	1SMB2EZ75	Z-diode	75V±5%, 2W	DO-214AA	1d	1a	Pjt,Trs
2091	1SMB2EZ91	Z-diode	91V±5%, 2W	DO-214AA	1d	1a	Pjt,Trs
20A	1.5SMC20A	TVS	Vbr=19.0..21.0V, Vvm=17.1V, 54.2A, 1500W(1ms)	DO-214AB	1d	1k	Vs
20A	1.5SMC20A	TVS	Vbr=19.0..21.0V, Vvm=17.1V, 54.2A, 1500W(1ms)	403	3d	1a	Ons
20A	P4SMA20A	TVS	19.0..21V, 14.4A, 400W (1ms)	DO-214AC	1d	1k	Vs
20A	P6SMB20A	TVS	19..21.0V, 21,7A, 600W(1ms)	DO-214AA	1d	1k	Vs
20A	P6SMB20A	TVS	20V, 22A, 600W(1ms)	403A	3d	1a	Ons
20A	P6SMBJ20A	TVS	19..21V, 27.7 22A, 600W(1ms)	DO-214AA	1d	1n	Lif
20B	1PMT5920B	Z-diode	6,2V±5%, 241mA, 2,5W	SOD-323	5d	1a	Ons
20B	1SMB3EZ20	Z-diode	20V±5%, 3W	DO-214AA	1d	1a	Pjt
20B	HZF20BP	Z-diode	20V±5%, 900mW	DO-214	1d	1b	Ren
20B	PTZ20B	Z-diode	20V, 10%, 20mA, 1W	SOD-106	1d	1a	Rhm
20C	1.5SMC20CA	TVS	Vbr=19.0..21.0V, Vvm=17.1V, 54.2A, 1500W(1ms), Bidir.	DO-214AB	1ba	1l	Vs
20C	HZF20CP	Z-diode	20V±10%, 900mW	DO-214	1d	1b	Ren
20C	P4SMA20CA	TVS	19.0..21V, 14.4A, 400W (1ms), Bidirectional	DO-214AC	1ba	1l	Vs
20C	P6SMB20CA	TVS	19..21.0V, 21,7A, 600W(1ms), Bidirectional	DO-214AA	1ba	1l	Vs
20C	P6SMB20CA	TVS	20V, 22A, 600W(1ms), Bidirectional	403A	3ba	1e	Ons

SMD code	Type	Function	Short description	Case	Pin.	St.	Mnf.
20C	P6SMBJ20C	TVS	18..22V, 29.1 21A, 600W(1ms), Bidirectional	DO-214AA	1ba	1p	Lif
20CA	P6SMBJ20CA	TVS	19..21V, 27.7 22A, 600W(1ms), Bidirectional	DO-214AA	1ba	1p	Lif
20VZ	TCMMSZ20V	Z-diode	20V±5%, Izt=5mA, Zzt=51Ω, 500mW	SOD-123F	6d	1a	Tac
21	HMSZ5221B	Z-diode	2.4V±5%, Izt=20mA, Zzt=30Ω, 225mW	SOD-323	5d	1d	Hsn
21	MM3Z43V	Z-diode	40..46V, 2mA, Zzt=150Ω, 200mW	SOD-323	5d	1a,1d	Ons,Sec
21	MM5Z43V	Z-diode	40..46V, 1mA, Zzt=150Ω, 100mW	SOD-523	6d	1a,1u	Ons,Wtr
21	ZD43V0	Z-diode	40..46V, 2mA, Zzt=150Ω, 200mW	SOD-322	5d	1a	Ctc
21	ZD5221BS2	Z-diode	2.4V±5%, 20mA, Zzt=30Ω, 500mW	SOD-323	5d	1a	Ctc
2100	1SMB2EZ100	Z-diode	100V±5%, 2W	DO-214AA	1d	1a	Pjt,Trs
2110	1SMB2EZ110	Z-diode	110V±5%, 2W	DO-214AA	1d	1a	Pjt,Trs
2120	1SMB2EZ120	Z-diode	120V±5%, 2W	DO-214AA	1d	1a	Pjt,Trs
2130	1SMB2EZ130	Z-diode	130V±5%, 2W	DO-214AA	1d	1a	Pjt,Trs
2140	1SMB2EZ140	Z-diode	140V±5%, 2W	DO-214AA	1d	1a	Pjt,Trs
2150	1SMB2EZ150	Z-diode	150V±5%, 2W	DO-214AA	1d	1a	Pjt,Trs
2160	1SMB2EZ160	Z-diode	160V±5%, 2W	DO-214AA	1d	1a	Pjt,Trs
2170	1SMB2EZ170	Z-diode	170V±5%, 2W	DO-214AA	1d	1a	Pjt,Trs
2180	1SMB2EZ180	Z-diode	180V±5%, 2W	DO-214AA	1d	1a	Pjt,Trs
2182	1SMB2EZ82	Z-diode	82V±5%, 2W	DO-214AA	1d	1a	Pjt,Trs
2190	1SMB2EZ190	Z-diode	190V±5%, 2W	DO-214AA	1d	1a	Pjt,Trs
21B	1PMT5921B	Z-diode	6,8V±5%, 220mA, 2,5W	SOD-323	5d	1a	Ons
22	CMZ22	Z-diode	22V±5%, 2W	M-Flat	7d		Tos
22	HMSZ5222B	Z-diode	2.5V±5%, Izt=20mA, Zzt=30Ω, 225mW	SOD-323	5d	1d	Hsn
22	HZC2.2	Z-diode	2.2V±10%, 150mW	SOD-523	6d	1a	Ren
22	KDZ22EV	Z-diode	20.8..23.3V, 150mW	SOD-523	6d	1a	Kec
22	KDZ22V	Z-diode	20.8..23.3V, 150mW	SOD-323	5d	1a	Kec
22	MAZ5220	Z-diode	20.8..23.3V, 500mW	MP2	11d	1a	Pan
22	MAZS220	Z-diode	20,8..23,3V, 200mW	SC-79	6d	1a	Pan
22	MAZY220	Z-diode	19,8..24,2V, 1W	NMiniP2	1d	1a	Pan
22	P6SMBJ22	TVS	19.8..24.2V, 19A, 600W(1ms)	DO-214AA	1d	1n	Lif
22	SMA3C22	Z-diode	22V±5%, 34mA, Zzt<8Ω, 3W	DO-214AC	1d	1a	Exc
22	SML4748	Z-diode	22V±5%, Izt=11.5mA, Zzt=23Ω, 1W	DO-214	1d	1k	Vs
22	U1Z22	Z-diode	19.8..24.2V, 1W	SOD-6	1d	1a	Tos
22	U1ZB22	Z-diode	19.8..24.2V, 1W	I-FLAT	1d	1a	Tos
22	ZD5222BS2	Z-diode	2.5V±5%, 20mA, Zzt=30Ω, 500mW	SOD-323	5d	1a	Ctc
22-	MAZ8220	Z-diode	20,8..23,3V, 150mW	SC-76	6d	1a	Pan
22-	MAZS2200M	Z-diode	21,45..22,55V, 200mW	SC-79	6d	1a	Pan
22*	HZC22	Z-diode	22V±10%, 150mW	SOD-523	6d	1a	Ren
22^	MAZ8220	Z-diode	20,8..23,3V, 150mW	SC-76	6d	1a	Pan
22^	MAZS2200H	Z-diode	22,1..23,24V, 200mW	SC-79	6d	1a	Pan
22_	MAZ8220	Z-diode	20,8..23,3V, 150mW	SC-76	6d	1a	Pan
22_	MAZS2200L	Z-diode	20,8..21,86V, 200mW	SC-79	6d	1a	Pan
220	P6SMBJ220	TVS	198..242V, 1.8A, 600W(1ms)	DO-214AA	1d	1n	Lif
220	U1Z220	Z-diode	198..242V, 1W	SOD-6	1d	1a	Tos
220	U1ZB220	Z-diode	198..242V, 1W	I-FLAT	1d	1a	Tos
2200	1SMB2EZ200	Z-diode	200V±5%, 2W	DO-214AA	1d	1a	Pjt,Trs
220A	1.5SMC220A	TVS	Vbr=209..231V, Vvm=185V, 4.6A, 1500W(1ms)	DO-214AB	1d	1k	Vs
220A	P4SMA220A	TVS	209..231V, 0.9A, 400W (1ms)	DO-214AC	1d	1k	Vs
220A	P6SMB220A	TVS	209..231V, 1,8A, 600W(1ms)	DO-214AA	1d	1k	Vs
220A	P6SMBJ220A	TVS	209..231V, 1.8A, 600W(1ms)	DO-214AA	1d	1n	Lif
220A	TSP220SA	Thy-SPD	V Of-St=220V, 50A(1ms), Bidirectional	DO-214AA	1ba	1j	Pjt
220B	TSP220SB	Thy-SPD	V Of-St=220V, 80A(1ms), Bidirectional	DO-214AA	1ba	1j	Pjt
220C	1.5SMC220CA	TVS	Vbr=209..231V, Vvm=185V, 4.6A, 1500W(1ms), Bidir.	DO-214AB	1ba	1l	Vs
220C	P4SMA220CA	TVS	209..231V, 0.9A, 400W (1ms), Bidirectional	DO-214AC	1ba	1l	Vs
220C	P6SMB220CA	TVS	209..231V, 1,8A, 600W(1ms), Bidirectional	DO-214AA	1ba	1l	Vs
220C	P6SMBJ220C	TVS	198..242V, 1.8A, 600W(1ms), Bidirectional	DO-214AA	1ba	1p	Lif
220C	TSP220SC	Thy-SPD	V Of-St=220V, 100A(1ms), Bidirectional	DO-214AA	1ba	1j	Pjt
220CA	P6SMBJ220CA	TVS	209..231V, 1.8A, 600W(1ms), Bidirectional	DO-214AA	1ba	1p	Lif
220Y	U1ZB220-Y	Z-diode	210..230V, 1W	I-FLAT	1d	1a	Tos
220Z	U1ZB220-Z	Z-diode	220..240V, 1W	I-FLAT	1d	1a	Tos
221	HZU22L-1	Z-diode	20.9..21.9V, 150mW	URP	5d	1a	Ren
222	HZU22L-2	Z-diode	21.6..22.6V, 150mW	URP	5d	1a	Ren
223	HZU22L-3	Z-diode	22.3..23.3V, 150mW	URP	5d	1a	Ren
22A	1.5SMC22A	TVS	Vbr=20.9..23.1V, Vvm=18.8V, 49.0A, 1500W(1ms)	DO-214AB	1d	1k	Vs
22A	1.5SMC22A	TVS	Vbr=20.9..23.1V, Vvm=18.8V, 49.0A, 1500W(1ms)	403	3d	1a	Ons
22A	P4SMA22A	TVS	20.9..23.1V, 13.1A, 400W (1ms)	DO-214AC	1d	1k	Vs
22A	P6SMB22A	TVS	20.9..23.1V, 19,6A, 600W(1ms)	DO-214AA	1d	1k	Vs
22A	P6SMB-22A	TVS	22V, 20A, 600W(1ms)	403A	3d	1a	Ons
22A	P6SMBJ22A	TVS	20.9..23.1V, 20A, 600W(1ms)	DO-214AA	1d	1n	Lif
22B	1PMT5922B	Z-diode	7,5V±5%, 200mA, 2,5W	SOD-323	5d	1a	Ons
22B	1SMB3EZ22	Z-diode	22V±5%, 3W	DO-214AA	1d	1a	Pjt
22B	HZF22BP	Z-diode	22V±5%, 900mW	DO-214	1d	1b	Ren
22B	PTZ22B	Z-diode	22V, 10%, 10mA, 1W	SOD-106	1d	1a	Rhm
22C	1.5SMC22CA	TVS	Vbr=20.9..23.1V, Vvm=18.8V, 49.0A, 1500W(1ms), Bidir.	DO-214AB	1ba	1l	Vs
22C	F1C2200	TVS	160V, 1A, 500W(1ms)	DO-214AC	1d	1a	Org
22C	HZF22CP	Z-diode	22V±10%, 900mW	DO-214	1d	1b	Ren

SMD code	Type	Function	Short description	Case	Pin.	St.	Mnf.
22C	P4SMA22CA	TVS	20.9..23.1V, 13.1A, 400W (1ms), Bidirectional	DO-214AC	1ba	1l	Vs
22C	P6SMB22CA	TVS	20.9..23.1V, 19,6A, 600W(1ms), Bidirectional	DO-214AA	1ba	1l	Vs
22C	P6SMB22CA	TVS	22V, 20A, 600W(1ms), Bidirectional	403A	3ba	1e	Ons
22C	P6SMBJ22C	TVS	19.8..24.2V, 19A, 600W(1ms), Bidirectional	DO-214AA	1ba	1p	Lif
22CA	P6SMBJ22CA	TVS	20.9..23.1V, 20A, 600W(1ms), Bidirectional	DO-214AA	1ba	1p	Lif
22D	F1C2230	TVS	180V, 600mA, 500W(1ms)	DO-214AC	1d	1a	Org
22F	F1C2250	TVS	200V, 600mA, 500W(1ms)	DO-214AC	1d	1a	Org
22G	F1C2260	TVS	208V, 600mA,500W(1ms)	DO-214AC	1d	1a	Org
22H	F1C2270	TVS	216V, 500mA, 500W(1ms)	DO-214AC	1d	1a	Org
22I	F1C2280	TVS	224V, 500mA, 500W(1ms)	DO-214AC	1d	1a	Org
22J	F1C2290	TVS	232V, 500mA, 500W(1ms)	DO-214AC	1d	1a	Org
22VZ	TCMMSZ22V	Z-diode	22V±5%, Izt=5mA, Zzt=51Ω, 500mW	SOD-123F	6d	1a	Tac
23	HMSZ5223B	Z-diode	2.7V±5%, Izt=20mA, Zzt=30Ω, 225mW	SOD-323	5d	1d	Hsn
23	ZD5223BS2	Z-diode	2.7V±5%, 20mA, Zzt=30Ω, 500mW	SOD-323	5d	1a	Ctc
23A	F1C2300	TVS	240V, 500mA, 500W(1ms)	DO-214AC	1d	1a	Org
23B	1PMT5923B	Z-diode	8,2V±5%, 182mA, 2,5W	SOD-323	5d	1a	Ons
23B	F1C2310	TVS	248V, 500mA, 500W(1ms)	DO-214AC	1d	1a	Org
23C	F1C2320	TVS	256V, 500mA, 500W(1ms)	DO-214AC	1d	1a	Org
23D	F1C2330	TVS	264V, 500mA, 500W(1ms)	DO-214AC	1d	1a	Org
24	1SR156-400	Si-diode	400V, 1A, Vf<1.3V(800mA)	SOD-106	1d	1a	Rhm
24	CMZ24	Z-diode	24V±5%, 2W	M-Flat	7d		Tos
24	HMSZ5224B	Z-diode	2.8V±5%, Izt=20mA, Zzt=30Ω, 225mW	SOD-323	5d	1d	Hsn
24	HZC2.4	Z-diode	2.4V±10%, 150mW	SOD-523	6d	1a	Ren
24	KDZ24EV	Z-diode	22.8..25.6V, 150mW	SOD-523	6d	1a	Kec
24	KDZ24V	Z-diode	22.8..25.6V, 150mW	SOD-323	5d	1a	Kec
24	MAZ5240	Z-diode	22.8..25.6V, 500mW	MP2	11d	1a	Pan
24	MAZS240	Z-diode	22,8..25,6V, 200mW	SC-79	6d	1a	Pan
24	MAZY240	Z-diode	21,6..26,4V, 1W	NMiniP2	1d	1a	Pan
24	P6SMBJ24	TVS	21.6..26.4V, 17A, 600W(1ms)	DO-214AA	1d	1n	Lif
24	SMA3C24	Z-diode	24V±5%, 31mA, Zzt<9Ω, 3W	DO-214AC	1d	1a	Exc
24	SML4749	Z-diode	24V±5%, Izt=10.5mA, Zzt=25Ω, 1W	DO-214	1d	1k	Vs
24	U1Z24	Z-diode	21.6..26.4V, 1W	SOD-6	1d	1a	Tos
24	U1ZB24	Z-diode	21.6..26.4V, 1W	I-FLAT	1d	1a	Tos
24-	MAZ8240	Z-diode	22,8..25,6V, 150mW	SC-76	6d	1a	Pan
24-	MAZS2400M	Z-diode	23,5..24,7V, 200mW	SC-79	6d	1a	Pan
24*	HZC24	Z-diode	24V±10%, 150mW	SOD-523	6d	1a	Ren
24/Z	SD24C	TVS	24V, 8A, 350W(1ms), Bidirectional	SOD-323	5ba	1e	Smt
24^	MAZ8240	Z-diode	22,8..25,6V, 150mW	SC-76	6d	1a	Pan
24^	MAZS2400H	Z-diode	24,35..25,6V, 200mW	SC-79	6d	1a	Pan
24_	MAZ8240	Z-diode	22,8..25,6V, 150mW	SC-76	6d	1a	Pan
24_	MAZS2400L	Z-diode	22,8..23,97V, 200mW	SC-79	6d	1a	Pan
240	U1Z240	Z-diode	216..264V, 1W	SOD-6	1d	1a	Tos
240	U1ZB240	Z-diode	216..264V, 1W	I-FLAT	1d	1a	Tos
240Y	U1ZB240-Y	Z-diode	230..250V, 1W	I-FLAT	1d	1a	Tos
240Z	U1ZB240-Z	Z-diode	240..260V, 1W	I-FLAT	1d	1a	Tos
241	HZU24L-1	Z-diode	22.9..24V, 150mW	URP	5d	1a	Ren
242	HZU24L-2	Z-diode	23.6..24.7V, 150mW	URP	5d	1a	Ren
243	HZU24L-3	Z-diode	24.3..25.5V, 150mW	URP	5d	1a	Ren
24A	1.5SMC24A	TVS	Vbr=22.8..25.2V, Vvm=20.5V, 45.2A, 1500W(1ms)	DO-214AB	1d	1k	Vs
24A	1.5SMC24A	TVS	Vbr=22.8..25.2V, Vvm=20.5V, 45.2A, 1500W(1ms)	403	3d	1a	Ons
24A	P4SMA24A	TVS	22.8..25.2V, 12A, 400W (1ms)	DO-214AC	1d	1k	Vs
24A	P6SMB24A	TVS	22.8..25.2V, 18,1A, 600W(1ms)	DO-214AA	1d	1k	Vs
24A	P6SMB24A	TVS	24V, 18A, 600W(1ms)	403A	3d	1a	Ons
24A	P6SMBJ24A	TVS	22.8..25.2V, 18A, 600W(1ms)	DO-214AA	1d	1n	Lif
24B	1PMT5924B	Z-diode	9,1V±5%, 164mA, 2,5W	SOD-323	5d	1a	Ons
24B	1SMB3EZ24	Z-diode	24V±5%, 3W	DO-214AA	1d	1a	Pjt
24B	HZF24BP	Z-diode	24V±5%, 900mW	DO-214	1d	1b	Ren
24B	PTZ24B	Z-diode	24V, 10%, 10mA, 1W	SOD-106	1d	1a	Rhm
24C	1.5SMC24CA	TVS	Vbr=22.8..25.2V, Vvm=20.5V, 45.2A, 1500W(1ms), Bidir.	DO-214AB	1ba	1l	Vs
24C	HZF24CP	Z-diode	24V±10%, 900mW	DO-214	1d	1b	Ren
24C	P4SMA24CA	TVS	22.8..25.2V, 12A, 400W (1ms), Bidirectional	DO-214AC	1ba	1l	Vs
24C	P6SMB24CA	TVS	22.8..25.2V, 18,1A, 600W(1ms), Bidirectional	DO-214AA	1ba	1l	Vs
24C	P6SMB24CA	TVS	24V, 18A, 600W(1ms), Bidirectional	403A	3ba	1e	Ons
24C	P6SMBJ24C	TVS	21.6..26.4V, 17A, 600W(1ms), Bidirectional	DO-214AA	1ba	1p	Lif
24CA	P6SMBJ24CA	TVS	22.8..25.2V, 18A, 600W(1ms), Bidirectional	DO-214AA	1ba	1p	Lif
24VZ	TCMMSZ24V	Z-diode	24V±5%, Izt=5mA, Zzt=65Ω, 500mW	SOD-123F	6d	1a	Tac
25	EDZ12B	Z-diode	11.74..12.24V, Izt=5.0mA, Zzt=30Ω, 150mW	SOD-523	6d	1a	Rhm
25	HMSZ5225B	Z-diode	3V±5%, Izt=20mA, Zzt=29Ω, 225mW	SOD-323	5d	1d	Hsn
25	KL3R25	Thy-SPD	V Of-St=220V, Ifsm=30A(1ms), Ih=100mA, Bidirectional	DO-214	1ba	1j	Shi
25	KL3RU25	Thy-SPD	V Of-St=220V, Ifsm=30A(1ms), Ih=100mA, Bidirectional	DO-214	1ba	1j	Shi
25	TDZ12B	Z-diode	12V±2,5%, 10mA, 500mW	TUMD2	7d	1s	Rhm
25	UDZS12B	Z-diode	12V±2,5%, 5mA, 200mW	UMD2	6d	1s	Rhm
25	VDZS12B	Z-diode	12V±5%, 5mA, 100mW	VMD2	5d	1a	Rhm
25	ZD5225BS2	Z-diode	3.0V±5%, 20mA, Zzt=29Ω, 500mW	SOD-323	5d	1a	Ctc
250A	1.5SMC250A	TVS	Vbr=237..263V, Vvm=214V, 4.4A, 1500W(1ms)	DO-214AB	1d	1k	Vs

SMD code	Type	Function	Short description	Case	Pin.	St.	Mnf.
250A	P4SMA250A	TVS	237..263V, 0.87A, 400W (1ms)	DO-214AC	1d	1k	Vs
250A	P6SMB150A	TVS	150V, 2.9A, 600W(1ms)	403A	3d	1a	Ons
250A	P6SMB250A	TVS	237..263V, 1,74A, 600W(1ms)	DO-214AA	1d	1k	Vs
25A	1.5SMC15A	TVS	Vbr=14.3..15.8V, Vvm=12.8V, 70.8A, 1500W(1ms)	403	3d	1a	Ons
25B	1PMT5925B	Z-diode	10V±5%, 150mA, 2,5W	SOD-323	5d	1a	Ons
26	HMSZ5226B	Z-diode	3.3V±5%, Izt=20mA, Zzt=28Ω, 225mW	SOD-323	5d	1d	Hsn
26	ZD5226BS2	Z-diode	3.3V±5%, 20mA, Zzt=28Ω, 500mW	SOD-323	5d	1a	Ctc
27	CMZ27	Z-diode	27V±5%, 2W	M-Flat	7d		Tos
27	HMSZ5227B	Z-diode	3.6V±5%, Izt=20mA, Zzt=24Ω, 225mW	SOD-323	5d	1d	Hsn
27	HZC2.7	Z-diode	2.7V±10%, 150mW	SOD-523	6d	1a	Ren
27	MAZS270	Z-diode	25,1..28,9V, 200mW	SC-79	8d		Pan
27	MAZY270	Z-diode	24,3..29,7V, 1W	NMiniP2	1d	1a	Pan
27	P6SMBJ27	TVS	24.3..29.7V, 15A, 600W(1ms)	DO-214AA	1d	1n	Lif
27	SMA3C27	Z-diode	27V±5%, 28mA, Zzt<10Ω, 3W	DO-214AC	1d	1a	Exc
27	SML4750	Z-diode	27V±5%, Izt=9.5mA, Zzt=35Ω, 1W	DO-214	1d	1k	Vs
27	U1Z27	Z-diode	24.3..29.7V, 1W	SOD-6	1d	1a	Tos
27	U1ZB27	Z-diode	24.3..29.7V, 1W	I-FLAT	1d	1a	Tos
27	ZD5227BS2	Z-diode	3.6V±5%, 20mA, Zzt=24Ω, 500mW	SOD-323	5d	1a	Ctc
27-	MAZ8270	Z-diode	25,1..28,9V, 150mW	SC-76	6d	1a	Pan
27-	MAZS2700M	Z-diode	26,3..27,7V, 200mW	SC-79	6d	1a	Pan
27*	HZC27	Z-diode	27V±10%, 150mW	SOD-523	6d	1a	Ren
27^	MAZ8270	Z-diode	25,1..28,9V, 150mW	SC-76	6d	1a	Pan
27^	MAZS2700H	Z-diode	27,3..28,7V, 200mW	SC-79	6d	1a	Pan
27_	MAZ8270	Z-diode	25,1..28,9V, 150mW	SC-76	6d	1a	Pan
27_	MAZS2700L	Z-diode	25,3..26,7V, 200mW	SC-79	6d	1a	Pan
270	U1Z270	Z-diode	243..297V, 1W	SOD-6	1d	1a	Tos
270	U1ZB270	Z-diode	243..297V, 1W	I-FLAT	1d	1a	Tos
270X	U1ZB270-X	Z-diode	250..270V, 1W	I-FLAT	1d	1a	Tos
270Y	U1ZB270-Y	Z-diode	260..280V, 1W	I-FLAT	1d	1a	Tos
270Z	U1ZB270-Z	Z-diode	270..290V, 1W	I-FLAT	1d	1a	Tos
271	HZU27L-1	Z-diode	25.2..26.6V, 150mW	URP	5d	1a	Ren
272	HZU27L-2	Z-diode	26.2..27.6V, 150mW	URP	5d	1a	Ren
273	HZU27L-3	Z-diode	27.2..28.6V, 150mW	URP	5d	1a	Ren
274	P6SMB27A	TVS	27V, 16A, 600W(1ms)	403A	3d	1a	Ons
27A	1.5SMC27A	TVS	Vbr=25.7..28.4V, Vvm=23.1V, 40.0A, 1500W(1ms)	DO-214AB	1d	1k	Vs
27A	1.5SMC27A	TVS	Vbr=25.7..28.4V, Vvm=23.1V, 40.0A, 1500W(1ms)	403	3d	1a	Ons
27A	P4SMA27A	TVS	25.7..28.4V, 10.7A, 400W (1ms)	DO-214AC	1d	1k	Vs
27A	P6SMB27A	TVS	25.7..28.4V, 16A, 600W(1ms)	DO-214AA	1d	1k	Vs
27A	P6SMBJ27A	TVS	25.7..28.4V, 16A, 600W(1ms)	DO-214AA	1d	1n	Lif
27B	1PMT5927B	Z-diode	12V±5%, 125mA, 2,5W	SOD-323	5d	1a	Ons
27B	1SMB3EZ27	Z-diode	27V±5%, 3W	DO-214AA	1d	1a	Pjt
27B	HZF27BP	Z-diode	27V±5%, 900mW	DO-214	1d	1b	Ren
27B	PTZ27B	Z-diode	27V, 10%, 10mA, 1W	SOD-106	1d	1a	Rhm
27C	1.5SMC27CA	TVS	Vbr=25.7..28.4V, Vvm=23.1V, 40.0A, 1500W(1ms), Bidir.	DO-214AB	1ba	1l	Vs
27C	HZF27CP	Z-diode	27V±10%, 900mW	DO-214	1d	1b	Ren
27C	P4SMA27CA	TVS	25.7..28.4V, 10.7A, 400W (1ms), Bidirectional	DO-214AC	1ba	1l	Vs
27C	P6SMB27CA	TVS	25.7..28.4V, 16A, 600W(1ms), Bidirectional	DO-214AA	1ba	1l	Vs
27C	P6SMB27CA	TVS	27V, 16A, 600W(1ms), Bidirectional	403A	3ba	1e	Ons
27C	P6SMBJ27C	TVS	24.3..29.7V, 15A, 600W(1ms), Bidirectional	DO-214AA	1ba	1p	Lif
27C	U5ZA27C	Z-diode	24..30V, Zzt=30Ω, 5W	DO-218	8d		Tos
27CA	P6SMBJ27CA	TVS	25.7..28.4V, 16A, 600W(1ms), Bidirectional	DO-214AA	1ba	1p	Lif
27VZ	TCMMSZ27V	Z-diode	27V±5%, Izt=5mA, Zzt=75Ω, 500mW	SOD-123F	6d	1a	Tac
28	HMSZ5228B	Z-diode	3.9V±5%, Izt=20mA, Zzt=23Ω, 225mW	SOD-323	5d	1d	Hsn
28	SMA3C28	Z-diode	28V±5%, 27mA, Zzt<12Ω, 3W	DO-214AC	1d	1a	Exc
28	ZD5228BS2	Z-diode	3.9V±5%, 20mA, Zzt=23Ω, 500mW	SOD-323	5d	1a	Ctc
28B	1SMB3EZ28	Z-diode	28V±5%, 3W	DO-214AA	1d	1a	Pjt
29	HMSZ5229B	Z-diode	4.3V±5%, Izt=20mA, Zzt=22Ω, 225mW	SOD-323	5d	1d	Hsn
29	ZD5229BS2	Z-diode	4.3V±5%, 20mA, Zzt=22Ω, 500mW	SOD-323	5d	1a	Ctc
29B	1PMT5929B	Z-diode	13V±5%, 115mA, 2,5W	SOD-323	5d	1a	Ons
2A	MM3Z9V1	Z-diode	9.1±5%, Izt=5mA, Zzt=15Ω, 200mW	SOD-323	5d	1a	Eic
2B	KDZ2.2EV	Z-diode	2.05..2.38V, 150mW	SOD-523	6d	1a	Kec
2B	KDZ2.2V	Z-diode	2.05..2.38V, 150mW	SOD-323	5d	1a	Kec
2B	MM3Z10V	Z-diode	10±5%, Izt=5mA, Zzt=20Ω, 200mW	SOD-323	5d	1a	Eic
2BL4	MBRS240	Si-diode	Schottky, Pow-Rect, 40V, 2A, Vf=0,5V(4A)	403A-03	3d	1a	Ons
2C	GBLC12C	TVS	12V, 11A, 350W(1ms), 3pF, Bidirectional	SOD-323	5ba	1e	Prt
2C	KDZ2.4EV	Z-diode	2.28..2.6V, 150mW	SOD-523	6d	1a	Kec
2C	KDZ2.4V	Z-diode	2.28..2.6V, 150mW	SOD-323	5d	1a	Kec
2C	MM3Z11V	Z-diode	11±5%, Izt=5mA, Zzt=20Ω, 200mW	SOD-323	5d	1a	Eic
2C	USCD032	Si-diode	Schottky Barrier Rectifier, 20V, 0,3A, Vf<0,5V(0,3A)	0603	14d	1v	Zow
2D	KDZ2.7EV	Z-diode	2.5..2.9V, 150mW	SOD-523	6d	1a	Kec
2D	KDZ2.7V	Z-diode	2.5..2.9V, 150mW	SOD-323	5d	1a	Kec
2D	MM3Z12V	Z-diode	12±5%, Izt=5mA, Zzt=25Ω, 200mW	SOD-323	5d	1a	Eic
2D	USCD022	Si-diode	Schottky Barrier Rectifier, 20V, 0,2A, Vf<0,45V(0,2A)	0603	14d	1v	Zow
2E	MM3Z13V	Z-diode	13±5%, Izt=5mA, Zzt=30Ω, 200mW	SOD-323	5d	1a	Eic
2F	MAZD027	Z-diode	2,5..2,9V, 120mW	SSSMini2	7d		Pan

SMD code	Type	Function	Short description	Case	Pin.	St.	Mnf.
2F	MM3Z15V	Z-diode	15±5%, Izt=5mA, Zzt=30Ω, 200mW	SOD-323	5d	1a	Eic
2F	USCD012	Si-diode	Schottky Barrier Rectifier, 20V, 0,1A, Vf<0,4V(0,1A)	0603	14d	1v	Zow
2FS4	D2FS4	Si-diode	Schottky Rectifier, 40V, 1,6A, Vf<0,55V(1,6A)	F2	1d	1a	Shi
2FS6	D2FS6	Si-diode	Schottky Rectifier, 60V, 1,5A, Vf<0,58V(1,5A)	F2	1d	1a	Shi
2H	MM3Z16V	Z-diode	16±5%, Izt=5mA, Zzt=40Ω, 200mW	SOD-323	5d	1a	Eic
2J	MM3Z18V	Z-diode	18±5%, Izt=5mA, Zzt=80Ω, 200mW	SOD-323	5d	1a	Eic
2K	DDZ22D	Z-diode	22V±10%, Izt=5mA, 500mW	SOD-123	5d	1d	Di
2K	DDZ22DS	Z-diode	22V±10%, Izt=5mA, 200mW	SOD-323	5d	1d	Di
2K	MM3Z20V	Z-diode	20±5%, Izt=5mA, Zzt=55Ω, 200mW	SOD-323	5d	1a	Eic
2M	DDZ27D	Z-diode	27V±10%, Izt=5mA, 500mW	SOD-123	5d	1d	Di
2M	DDZ27DS	Z-diode	27V±10%, Izt=5mA, 200mW	SOD-323	5d	1d	Di
2M	MM3Z22V	Z-diode	22±5%, Izt=5mA, Zzt=55Ω, 200mW	SOD-323	5d	1a	Eic
2N	DDZ30D	Z-diode	30V±10%, Izt=5mA, 500mW	SOD-123	5d	1d	Di
2N	DDZ30DS	Z-diode	30V±10%, Izt=5mA, 200mW	SOD-323	5d	1d	Di
2N	MM3Z24V	Z-diode	24±5%, Izt=5mA, Zzt=70Ω, 200mW	SOD-323	5d	1a	Eic
2P	CMDZ20L	Z-diode	19.00..21.00V, Izt=0.5mA, Zzt=100Ω, 250mW	SOD-323	5d	1a	Cen
2P	MM3Z27V	Z-diode	27±5%, Izt=2mA, Zzt=80Ω, 200mW	SOD-323	5d	1a	Eic
2R	MM3Z30V	Z-diode	30±5%, Izt=2mA, Zzt=80Ω, 200mW	SOD-323	5d	1a	Eic
2V4Z	TCMMSZ2V4	Z-diode	2.4V±5%, Izt=5mA, Zzt=94Ω, 500mW	SOD-123F	6d	1a	Tac
2V7Z	TCMMSZ2V7	Z-diode	2.7V±5%, Izt=5mA, Zzt=94Ω, 500mW	SOD-123F	6d	1a	Tac
2W	MM3Z62V	Z-diode	58..66V, 2mA, Zzt=215Ω, 200mW	SOD-323	5d	1a	Sec
2X	MM3Z33V	Z-diode	33±5%, Izt=2mA, Zzt=80Ω, 200mW	SOD-323	5d	1a	Eic
2Y	MM3Z36V	Z-diode	36±5%, Izt=2mA, Zzt=90Ω, 200mW	SOD-323	5d	1a	Eic
2Z	MM3Z39V	Z-diode	39±5%, Izt=2mA, Zzt=130Ω, 200mW	SOD-323	5d	1a	Eic
2Z	TCMM3Z3V0B	Z-diode	3.0V±2%, Izt=5mA, Zzt=89Ω, 200mW	SOD-323F	6d	1a	Tac
3	BAS16-02W	Si-diode	Sw, Fast, 80V, 250mA, 100mW, <6ns	SCD-80	6d	1a	Sie
3	CDZ4.7B	Z-diode	4,7V±2,5%, 40mA, 1W	VMN	7d	1s	Rhm
3	GBLC03	TVS	3V, 20A, 350W(1ms), 3pF	SOD-323	5d	1a	Prt
3	MA2SV02	C-diode	VCO, 6V, 19/8pF(1/4V)	DO-214	1d	1a	Pan
3	MAZS030	Z-diode	2,8..3,2V, 200mW	SC-79	6d	1a	Pan
3 2	GDZ2V7B-V	Z-diode	2.69..2.91V, Izt=5mA, Zzt=110Ω, 200mW	SOD-323	5d	1k	Vs
3.0B	HZF3.0BP	Z-diode	3V±5%, 900mW	DO-214	1d	1b	Ren
3.0C	HZF3.0CP	Z-diode	3V±10%, 900mW	DO-214	1d	1b	Ren
3.3B	HZF3.3BP	Z-diode	3,3V±5%, 900mW	DO-214	1d	1b	Ren
3.3C	HZF3.3CP	Z-diode	3,3V±10%, 900mW	DO-214	1d	1b	Ren
3.6B	HZF3.6BP	Z-diode	3,6V±5%, 900mW	DO-214	1d	1b	Ren
3.6B	PTZ3.6B	Z-diode	3,6V, 10%, 40mA, 1W	SOD-106	1d	1a	Rhm
3.6C	HZF3.6CP	Z-diode	3,6V±10%, 900mW	DO-214	1d	1b	Ren
3.9B	HZF3.9BP	Z-diode	3,9V±5%, 900mW	DO-214	1d	1b	Ren
3.9B	PTZ3.9B	Z-diode	3,9V, 10%, 40mA, 1W	SOD-106	1d	1a	Rhm
3.9C	HZF3.9CP	Z-diode	3,9V±10%, 900mW	DO-214	1d	1b	Ren
3^	MAZS0300H	Z-diode	2,95..3,2V, 200mW	SC-79	6d	1a	Pan
3^0	MAZ8030	Z-diode	2,8..3,2V, 150mW	SC-76	6d	1a	Pan
3^3	MAZ8033	Z-diode	3,1..3,5V, 150mW	SC-76	6d	1a	Pan
3^6	MAZ8036	Z-diode	3,4..3,8V, 150mW	SC-76	6d	1a	Pan
3^9	MAZ8039	Z-diode	3,7..4,1V, 150mW	SC-76	6d	1a	Pan
3_	MAZS0300L	Z-diode	2,8..3,05V, 200mW	SC-79	6d	1a	Pan
3_0	MAZ8030	Z-diode	2,8..3,2V, 150mW	SC-76	6d	1a	Pan
3_3	MAZ8033	Z-diode	3,1..3,5V, 150mW	SC-76	6d	1a	Pan
3_6	MAZ8036	Z-diode	3,4..3,8V, 150mW	SC-76	6d	1a	Pan
3_9	MAZ8039	Z-diode	3,7..4,1V, 150mW	SC-76	6d	1a	Pan
30	CMZ30	Z-diode	30V±5%, 2W	M-Flat	7d		Tos
30	HMSZ5230B	Z-diode	4.7V±5%, Izt=20mA, Zzt=19Ω, 225mW	SOD-323	5d	1d	Hsn
30	HZC3.0	Z-diode	3V±10%, 150mW	SOD-523	6d	1a	Ren
30	KDZ3.0EV	Z-diode	2.8..3.2V, 150mW	SOD-523	6d	1a	Kec
30	KDZ3.0V	Z-diode	2.8..3.2V, 150mW	SOD-323	5d	1a	Kec
30	MAZS300	Z-diode	28..32V, 200mW	SC-79	6d	1a	Pan
30	MAZY300	Z-diode	27..33V, 1W	NMiniP2	1d	1a	Pan
30	P6SMBJ30	TVS	27..33V, 14A, 600W(1ms)	DO-214AA	1d	1n	Lif
30	P6SMBJ33	TVS	29.7..36.3V, 12.6A, 600W(1ms)	DO-214AA	1d	1n	Lif
30	SMA3C30	Z-diode	30V±5%, 25mA, Zzt<16Ω, 3W	DO-214AC	1d	1a	Exc
30	SML4751	Z-diode	30V±5%, Izt=8.5mA, Zzt=40Ω, 1W	DO-214	1d	1k	Vs
30	U1Z30	Z-diode	27..33V, 1W	SOD-6	1d	1a	Tos
30	U1ZB30	Z-diode	27..33V, 1W	I-FLAT	1d	1a	Tos
30	ZD5230BS2	Z-diode	4.7V±5%, 20mA, Zzt=19Ω, 500mW	SOD-323	5d	1a	Ctc
30-	MAZ8300	Z-diode	28..32V, 150mW	SC-76	6d	1a	Pan
30*	HZC30	Z-diode	30V±10%, 150mW	SOD-523	6d	1a	Ren
30?	MAZS3000M	Z-diode	29,3..30,8V, 200mW	SC-79	6d	1a	Pan
30^	MAZ8300	Z-diode	28..32V, 150mW	SC-76	6d	1a	Pan
30^	MAZS3000H	Z-diode	30,2..31,8V, 200mW	SC-79	6d	1a	Pan
30_	MAZ8300	Z-diode	28..32V, 150mW	SC-76	6d	1a	Pan
30_	MAZS3000L	Z-diode	28,3..29,7V, 200mW	SC-79	6d	1a	Pan
300	U1Z300	Z-diode	270..330V, 1W	SOD-6	1d	1a	Tos
300	U1ZB300	Z-diode	270..330V, 1W	I-FLAT	1d	1a	Tos
300A	1.5SMC300A	TVS	Vbr=285..315V, Vvm=256V, 3.6A, 1500W(1ms)	DO-214AB	1d	1k	Vs

SMD code	Type	Function	Short description	Case	Pin.	St.	Mnf.
300A	P4SMA300A	TVS	285..315V, 0.73A, 400W (1ms)	DO-214AC	1d	1k	Vs
300A	P6SMB300A	TVS	285..315V, 1,45A, 600W(1ms)	DO-214AA	1d	1k	Vs
300X	U1ZB300-X	Z-diode	280..300V, 1W	I-FLAT	1d	1a	Tos
300Y	U1ZB300-Y	Z-diode	290..310V, 1W	I-FLAT	1d	1a	Tos
300Z	U1ZB300-Z	Z-diode	300..320V, 1W	I-FLAT	1d	1a	Tos
301	HZU30L-1	Z-diode	28.2..29.6V, 150mW	URP	5d	1a	Ren
302	HZU30L-2	Z-diode	29.2..30.6V, 150mW	URP	5d	1a	Ren
303	HZU30L-3	Z-diode	30.2..31.6V, 150mW	URP	5d	1a	Ren
30A	1.5SMC30A	TVS	Vbr=28.5..31.5V, Vvm=25.6V, 36.2A, 1500W(1ms)	DO-214AB	1d	1k	Vs
30A	1.5SMC30A	TVS	Vbr=28.5..31.5V, Vvm=25.6V, 36.2A, 1500W(1ms)	403	3d	1a	Ons
30A	P4SMA30A	TVS	28.5..31.5V, 9.7A, 400W (1ms)	DO-214AC	1d	1k	Vs
30A	P6SMB30A	TVS	28.5..31.5V, 14,5A, 600W(1ms)	DO-214AA	1d	1k	Vs
30A	P6SMB30A	TVS	30V, 14.4A, 600W(1ms)	403A	3d	1a	Ons
30A	P6SMBJ30A	TVS	28.5..31.5V, 14.4A, 600W(1ms)	DO-214AA	1d	1n	Lif
30B	1SMB3EZ30	Z-diode	30V±5%, 3W	DO-214AA	1d	1a	Pjt
30B	HZF30BP	Z-diode	30V±5%, 900mW	DO-214	1d	1b	Ren
30B	PTZ30B	Z-diode	30V, 10%, 10mA, 1W	SOD-106	1d	1a	Rhm
30C	1.5SMC30CA	TVS	Vbr=28.5..31.5V, Vvm=25.6V, 36.2A, 1500W(1ms), Bidir.	DO-214AB	1ba	1l	Vs
30C	HZF30CP	Z-diode	30V±10%, 900mW	DO-214	1d	1b	Ren
30C	P4SMA30CA	TVS	28.5..31.5V, 9.7A, 400W (1ms), Bidirectional	DO-214AC	1ba	1l	Vs
30C	P6SMB30CA	TVS	28.5..31.5V, 14,5A, 600W(1ms), Bidirectional	DO-214AA	1ba	1l	Vs
30C	P6SMB30CA	TVS	30V, 14.4A, 600W(1ms), Bidirectional	403A	3ba	1e	Ons
30C	P6SMBJ30C	TVS	27..33V, 14A, 600W(1ms), Bidirectional	DO-214AA	1ba	1p	Lif
30CA	P6SMBJ30CA	TVS	28.5..31.5V, 14.4A, 600W(1ms), Bidirectional	DO-214AA	1ba	1p	Lif
30VZ	TCMMSZ30V	Z-diode	30V±5%, Izt=5mA, Zzt=75Ω, 500mW	SOD-123F	6d	1a	Tac
31	HMSZ5231B	Z-diode	5.1V±5%, Izt=20mA, Zzt=17Ω, 225mW	SOD-323	5d	1d	Hsn
31	ZD5231BS2	Z-diode	5.1V±5%, 20mA, Zzt=17Ω, 500mW	SOD-323	5d	1a	Ctc
32	CMZ33	Z-diode	33V±5%, 2W	M-Flat	7d		Tos
32	HMSZ5232B	Z-diode	5.6V±5%, Izt=20mA, Zzt=11Ω, 225mW	SOD-323	5d	1d	Hsn
32	ZD5232BS2	Z-diode	5.6V±5%, 20mA, Zzt=11Ω, 500mW	SOD-323	5d	1a	Ctc
320A	TSP320SA	Thy-SPD	V Of-St=320V, 50A(1ms), Bidirectional	DO-214AA	1ba	1j	Pjt
320B	TSP320SB	Thy-SPD	V Of-St=320V, 80A(1ms), Bidirectional	DO-214AA	1ba	1j	Pjt
320C	TSP320SC	Thy-SPD	V Of-St=320V, 100A(1ms), Bidirectional	DO-214AA	1ba	1j	Pjt
33	HMSZ5233B	Z-diode	6V±5%, Izt=20mA, Zzt=7Ω, 225mW	SOD-323	5d	1d	Hsn
33	HZC3.3	Z-diode	3.3V±10%, 150mW	SOD-523	6d	1a	Ren
33	KDZ3.3EV	Z-diode	3.1..3.5V, 150mW	SOD-523	6d	1a	Kec
33	KDZ3.3V	Z-diode	3.1..3.5V, 150mW	SOD-323	5d	1a	Kec
33	MAZS330	Z-diode	31..35V, 200mW	SC-79	6d	1a	Pan
33	MAZY330	Z-diode	29,7..36,3V, 1W	NMiniP2	1d	1a	Pan
33	SMA3C33	Z-diode	33V±5%, 23mA, Zzt<20Ω, 3W	DO-214AC	1d	1a	Exc
33	SML4752	Z-diode	33V±5%, Izt=7.5mA, Zzt=45Ω, 1W	DO-214	1d	1k	Vs
33	U1Z33	Z-diode	29.7..36.3V, 1W	SOD-6	1d	1a	Tos
33	U1ZB33	Z-diode	29.7..36.3V, 1W	I-FLAT	1d	1a	Tos
33	ZD5233BS2	Z-diode	6.0V±5%, 20mA, Zzt=7.0Ω, 500mW	SOD-323	5d	1a	Ctc
33-	MAZ8330	Z-diode	31..35V, 150mW	SC-76	6d	1a	Pan
33-	MAZS3300M	Z-diode	32,2..33,8V, 200mW	SC-79	6d	1a	Pan
33*	HZC33	Z-diode	33V±10%, 150mW	SOD-523	6d	1a	Ren
33^	MAZ8330	Z-diode	31..35V, 150mW	SC-76	6d	1a	Pan
33^	MAZS3300H	Z-diode	33,2..34,9V, 200mW	SC-79	6d	1a	Pan
33_	MAZ8330	Z-diode	31..35V, 150mW	SC-76	6d	1a	Pan
33_	MAZS3300L	Z-diode	31,2..32,8V, 200mW	SC-79	6d	1a	Pan
330	HZU33L-1	Z-diode	31.2..32.6V, 150mW	URP	5d	1a	Ren
330	U1Z330	Z-diode	297..363V, 1W	SOD-6	1d	1a	Tos
330	U1ZB330	Z-diode	297..363V, 1W	I-FLAT	1d	1a	Tos
330X	U1ZB330-X	Z-diode	310..330V, 1W	I-FLAT	1d	1a	Tos
330Y	U1ZB330-Y	Z-diode	320..340V, 1W	I-FLAT	1d	1a	Tos
330Z	U1ZB330-Z	Z-diode	330..350V, 1W	I-FLAT	1d	1a	Tos
331	HZU33L-2	Z-diode	32.2..33.6V, 150mW	URP	5d	1a	Ren
332	HZU33L-3	Z-diode	33.2..34.6V, 150mW	URP	5d	1a	Ren
33A	1.5SMC33A	TVS	Vbr=31.4..34.7V, Vvm=28.2V, 32.8A, 1500W(1ms)	DO-214AB	1d	1k	Vs
33A	1.5SMC33A	TVS	Vbr=31.4..34.7V, Vvm=28.2V, 32.8A, 1500W(1ms)	403	3d	1a	Ons
33A	P4SMA33A	TVS	31.4..34.7V, 8.8A, 400W (1ms)	DO-214AC	1d	1k	Vs
33A	P6SMB33A	TVS	31.4..34.7V, 13,1A, 600W(1ms)	DO-214AA	1d	1k	Vs
33A	P6SMB33A	TVS	33V, 13.2A, 600W(1ms)	403A	3d	1a	Ons
33A	P6SMBJ33A	TVS	31.4..34.7V, 13.2A, 600W(1ms)	DO-214AA	1d	1n	Lif
33B	1SMB3EZ33	Z-diode	33V±5%, 3W	DO-214AA	1d	1a	Pjt
33B	HZF33BP	Z-diode	33V±5%, 900mW	DO-214	1d	1b	Ren
33B	PTZ33B	Z-diode	33V, 10%, 10mA, 1W	SOD-106	1d	1a	Rhm
33C	1.5SMC33CA	TVS	Vbr=31.4..34.7V, Vvm=28.2V, 32.8A, 1500W(1ms), Bidir.	DO-214AB	1ba	1l	Vs
33C	HZF33CP	Z-diode	33V±10%, 900mW	DO-214	1d	1b	Ren
33C	P4SMA33CA	TVS	31.4..34.7V, 8.8A, 400W (1ms), Bidirectional	DO-214AC	1ba	1l	Vs
33C	P6SMB33CA	TVS	31.4..34.7V, 131A, 600W(1ms), Bidirectional	DO-214AA	1ba	1l	Vs
33C	P6SMB33CA	TVS	33V, 13.2A, 600W(1ms), Bidirectional	403A	3ba	1e	Ons
33C	P6SMBJ33C	TVS	29.7..36.3V, 12.6A, 600W(1ms), Bidirectional	DO-214AA	1ba	1p	Lif
33CA	P6SMBJ33CA	TVS	31.4..34.7V, 13.2A, 600W(1ms), Bidirectional	DO-214AA	1ba	1p	Lif

SMD code	Type	Function	Short description	Case	Pin.	St.	Mnf.
33VZ	TCMMSZ33V	Z-diode	33V±5%, Izt=5mA, Zzt=75Ω, 500mW	SOD-123F	6d	1a	Tac
34	HMSZ5234B	Z-diode	6.2V±5%, Izt=20mA, Zzt=7Ω, 225mW	SOD-323	5d	1d	Hsn
34	ZD5234BS2	Z-diode	6.2V±5%, 20mA, Zzt=7.0Ω, 500mW	SOD-323	5d	1a	Ctc
348B	1SMC5348	Z-diode	11V±10%, 5W	DO-214AB	1d	1a	Pjt
349B	1SMC5349	Z-diode	12V±10%, 5W	DO-214AB	1d	1a	Pjt
35	EDZ13B	Z-diode	12.91..13.49V, Izt=5.0mA, Zzt=37Ω, 150mW	SOD-523	6d	1a	Rhm
35	HMSZ5235B	Z-diode	6.8V±5%, Izt=20mA, Zzt=5Ω, 225mW	SOD-323	5d	1d	Hsn
35	TDZ13B	Z-diode	13V±2,5%, 10mA, 500mW	TUMD2	7d	1s	Rhm
35	UDZS13B	Z-diode	13V±2,5%, 5mA, 200mW	UMD2	6d	1s	Rhm
35	VDZS13B	Z-diode	13V±5%, 5mA, 100mW	VMD2	5d	1a	Rhm
35	ZD5235BS2	Z-diode	6.8V±5%, 20mA, Zzt=5.0Ω, 500mW	SOD-323	5d	1a	Ctc
350A	1.5SMC350A	TVS	Vbr=333..368V, Vvm=300V, 3.1A, 1500W(1ms)	DO-214AB	1d	1k	Vs
350A	P4SMA350A	TVS	333..368V, 0.62A, 400W (1ms)	DO-214AC	1d	1k	Vs
350A	P6SMB350A	TVS	333..368, 1,24A, 600W(1ms)	DO-214AA	1d	1k	Vs
350B	1SMC5350	Z-diode	13V±10%, 5W	DO-214AB	1d	1a	Pjt
351B	1SMC5351	Z-diode	14V±10%, 5W	DO-214AB	1d	1a	Pjt
352B	1SMC5352	Z-diode	15V±10%, 5W	DO-214AB	1d	1a	Pjt
353B	1SMC5353	Z-diode	16V±10%, 5W	DO-214AB	1d	1a	Pjt
354B	1SMC5354	Z-diode	17V±10%, 5W	DO-214AB	1d	1a	Pjt
355B	1SMC5355	Z-diode	18V±10%, 5W	DO-214AB	1d	1a	Pjt
356B	1SMC5356	Z-diode	19V±10%, 5W	DO-214AB	1d	1a	Pjt
357B	1SMC5357	Z-diode	20V±10%, 5W	DO-214AB	1d	1a	Pjt
358B	1SMC5358	Z-diode	22V±10%, 5W	DO-214AB	1d	1a	Pjt
359B	1SMC5359	Z-diode	24V±10%, 5W	DO-214AB	1d	1a	Pjt
36	CMZ36	Z-diode	36V±5%, 2W	M-Flat	7d		Tos
36	HMSZ5236B	Z-diode	7.5V±5%, Izt=20mA, Zzt=6Ω, 225mW	SOD-323	5d	1d	Hsn
36	HZC3.6	Z-diode	3.6V±10%, 150mW	SOD-523	6d	1a	Ren
36	KDZ3.6EV	Z-diode	3.4..3.8V, 150mW	SOD-523	6d	1a	Kec
36	KDZ3.6V	Z-diode	3.4..3.8V, 150mW	SOD-323	5d	1a	Kec
36	MAZS360	Z-diode	34..38V, 200mW	SC-79	6d	1a	Pan
36	MAZY360	Z-diode	32,4..39,6V, 1W	NMiniP2	1d	1a	Pan
36	P6SMBJ36	TVS	32.4..39.6V, 11.6A, 600W(1ms)	DO-214AA	1d	1n	Lif
36	SMA3C36	Z-diode	36V±5%, 21mA, Zzt<22Ω, 3W	DO-214AC	1d	1a	Exc
36	SML4753	Z-diode	36V±5%, Izt=7mA, Zzt=50Ω, 1W	DO-214	1d	1k	Vs
36	U1Z36	Z-diode	32.4..39.6V, 1W	SOD-6	1d	1a	Tos
36	U1ZB36	Z-diode	32.4..39.6V, 1W	I-FLAT	1d	1a	Tos
36	ZD5236BS2	Z-diode	7.5V±5%, 20mA, Zzt=6.0Ω, 500mW	SOD-323	5d	1a	Ctc
36-	MAZ8360	Z-diode	34..38V, 150mW	SC-76	6d	1a	Pan
36-	MAZS3600M	Z-diode	35,1..36,9V, 200mW	SC-79	6d	1a	Pan
36*	HZC36	Z-diode	36V±10%, 150mW	SOD-523	6d	1a	Ren
36^	MAZ8360	Z-diode	34..38V, 150mW	SC-76	6d	1a	Pan
36^	MAZS3600H	Z-diode	36,1..37,9V, 200mW	SC-79	6d	1a	Pan
36_	MAZ8360	Z-diode	34..38V, 150mW	SC-76	6d	1a	Pan
36_	MAZS3600L	Z-diode	34,1..35,9V, 200mW	SC-79	6d	1a	Pan
360B	1SMC5360	Z-diode	25V±10%, 5W	DO-214AB	1d	1a	Pjt
361	HZU36L-1	Z-diode	34.2..35.7V, 150mW	URP	5d	1a	Ren
361B	1SMC5361	Z-diode	27V±10%, 5W	DO-214AB	1d	1a	Pjt
362	HZU36L-2	Z-diode	35.3..36.8V, 150mW	URP	5d	1a	Ren
362B	1SMC5362	Z-diode	28V±10%, 5W	DO-214AB	1d	1a	Pjt
363	HZU36L-3	Z-diode	36.4..38V, 150mW	URP	5d	1a	Ren
363B	1SMC5363	Z-diode	30V±10%, 5W	DO-214AB	1d	1a	Pjt
364B	1SMC5364	Z-diode	33V±10%, 5W	DO-214AB	1d	1a	Pjt
365B	1SMC5365	Z-diode	36V±10%, 5W	DO-214AB	1d	1a	Pjt
366B	1SMC5366	Z-diode	39V±10%, 5W	DO-214AB	1d	1a	Pjt
367B	1SMC5367	Z-diode	43V±10%, 5W	DO-214AB	1d	1a	Pjt
368B	1SMC5368	Z-diode	47V±10%, 5W	DO-214AB	1d	1a	Pjt
369B	1SMC5369	Z-diode	51V±10%, 5W	DO-214AB	1d	1a	Pjt
36A	1.5SMC36A	TVS	Vbr=34.2..37.8V, Vvm=30.8V, 30.1A, 1500W(1ms)	DO-214AB	1d	1k	Vs
36A	1.5SMC36A	TVS	Vbr=34.2..37.8V, Vvm=30.8V, 30.1A, 1500W(1ms)	403	3d	1a	Ons
36A	P4SMA36A	TVS	34.2..37.8V, 8A, 400W (1ms)	DO-214AC	1d	1k	Vs
36A	P6SMB36A	TVS	34.2..37.8V, 12A, 600W(1ms)	DO-214AA	1d	1k	Vs
36A	P6SMB36A	TVS	36V, 12A, 600W(1ms)	403A	3d	1a	Ons
36A	P6SMBJ36A	TVS	34.2..37.8V, 12A, 600W(1ms)	DO-214AA	1d	1n	Lif
36B	1SMB3EZ36	Z-diode	36V±5%, 3W	DO-214AA	1d	1a	Pjt
36B	HZF36BP	Z-diode	36V±5%, 900mW	DO-214	1d	1b	Ren
36B	PTZ36B	Z-diode	36V, 10%, 10mA, 1W	SOD-106	1d	1a	Rhm
36C	1.5SMC36CA	TVS	Vbr=34.2..37.8V, Vvm=30.8V, 30.1A, 1500W(1ms), Bidir.	DO-214AB	1ba	1l	Vs
36C	HZF36CP	Z-diode	36V±10%, 900mW	DO-214	1d	1b	Ren
36C	P4SMA36CA	TVS	34.2..37.8V, 8A, 400W (1ms), Bidirectional	DO-214AC	1ba	1l	Vs
36C	P6SMB36CA	TVS	34.2..37.8V, 12A, 600W(1ms), Bidirectional	DO-214AA	1ba	1l	Vs
36C	P6SMB36CA	TVS	36V, 12A, 600W(1ms), Bidirectional	403A	3ba	1e	Ons
36C	P6SMBJ36C	TVS	32.4..39.6V, 11.6A, 600W(1ms), Bidirectional	DO-214AA	1ba	1p	Lif
36CA	P6SMBJ36CA	TVS	34.2..37.8V, 12A, 600W(1ms), Bidirectional	DO-214AA	1ba	1p	Lif
36VZ	TCMMSZ36V	Z-diode	36V±5%, Izt=5mA, Zzt=84Ω, 500mW	SOD-123F	6d	1a	Tac
37	HMSZ5237B	Z-diode	8.2V±5%, Izt=20mA, Zzt=8Ω, 225mW	SOD-323	5d	1d	Hsn

SMD code	Type	Function	Short description	Case	Pin.	St.	Mnf.
37	ZD5237BS2	Z-diode	8.2V±5%, 20mA, Zzt=8.0Ω, 500mW	SOD-323	5d	1a	Ctc
370B	1SMC5370	Z-diode	56V±10%, 5W	DO-214AB	1d	1a	Pjt
371B	1SMC5371	Z-diode	60V±10%, 5W	DO-214AB	1d	1a	Pjt
372B	1SMC5372	Z-diode	62V±10%, 5W	DO-214AB	1d	1a	Pjt
373B	1SMC5373	Z-diode	68V±10%, 5W	DO-214AB	1d	1a	Pjt
374B	1SMC5374	Z-diode	75V±10%, 5W	DO-214AB	1d	1a	Pjt
375B	1SMC5375	Z-diode	82V±10%, 5W	DO-214AB	1d	1a	Pjt
376B	1SMC5376	Z-diode	87V±10%, 5W	DO-214AB	1d	1a	Pjt
377B	1SMC5377	Z-diode	91V±10%, 5W	DO-214AB	1d	1a	Pjt
378B	1SMC5378	Z-diode	100V±10%, 5W	DO-214AB	1d	1a	Pjt
379B	1SMC5379	Z-diode	110V±10%, 5W	DO-214AB	1d	1a	Pjt
37ZD	BYD37D	Si-diode	Rectifier, Contr.avalanche, 200V, 1A, 250ns, 20pF	1206	14d	1v	Zow
37ZG	BYD37G	Si-diode	Rectifier, Contr.avalanche, 400V, 1A, 250ns, 20pF	1206	14d	1v	Zow
37ZJ	BYD37J	Si-diode	Rectifier, Contr.avalanche, 600V, 1A, 250ns, 20pF	1206	14d	1v	Zow
37ZK	BYD37K	Si-diode	Rectifier, Contr.avalanche, 800V, 1A, 300ns, 20pF	1206	14d	1v	Zow
37ZM	BYD37M	Si-diode	Rectifier, Contr.avalanche, 1000V, 1A, 300ns, 20pF	1206	14d	1v	Zow
38	HMSZ5238B	Z-diode	8.7V±5%, Izt=20mA, Zzt=8Ω, 225mW	SOD-323	5d	1d	Hsn
38	ZD5238BS2	Z-diode	8.7V±5%, 20mA, Zzt=8.0Ω, 500mW	SOD-323	5d	1a	Ctc
380B	1SMC5380	Z-diode	120V±10%, 5W	DO-214AB	1d	1a	Pjt
381B	1SMC5381	Z-diode	130V±10%, 5W	DO-214AB	1d	1a	Pjt
382B	1SMC5382	Z-diode	140V±10%, 5W	DO-214AB	1d	1a	Pjt
383B	1SMC5383	Z-diode	150V±10%, 5W	DO-214AB	1d	1a	Pjt
384B	1SMC5384	Z-diode	160V±10%, 5W	DO-214AB	1d	1a	Pjt
385B	1SMC5385	Z-diode	170V±10%, 5W	DO-214AB	1d	1a	Pjt
386B	1SMC5386	Z-diode	180V±10%, 5W	DO-214AB	1d	1a	Pjt
387B	1SMC5387	Z-diode	190V±10%, 5W	DO-214AB	1d	1a	Pjt
388B	1SMC5388	Z-diode	200V±10%, 5W	DO-214AB	1d	1a	Pjt
39	CMZ39	Z-diode	39V±5%, 2W	M-Flat	7d		Tos
39	HMSZ5239B	Z-diode	9.1V±5%, Izt=20mA, Zzt=10Ω, 225mW	SOD-323	5d	1d	Hsn
39	HZC3.9	Z-diode	3.9V±10%, 150mW	SOD-523	6d	1a	Ren
39	KDZ3.9EV	Z-diode	3.7..4.1V, 150mW	SOD-523	6d	1a	Kec
39	KDZ3.9V	Z-diode	3.7..4.1V, 150mW	SOD-323	5d	1a	Kec
39	MAZS390	Z-diode	37V..41V, 200mW	SC-79	6d	1a	Pan
39	MAZY390	Z-diode	35,1..42,9V, 1W	NMiniP2	1d	1a	Pan
39	P6SMBJ39	TVS	35.1..42.9V, 10.5A, 600W(1ms)	DO-214AA	1d	1n	Lif
39	SMA3C39	Z-diode	39V±5%, 19mA, Zzt<28Ω, 3W	DO-214AC	1d	1a	Exc
39	SML4754	Z-diode	39V±5%, Izt=6.5mA, Zzt=60Ω, 1W	DO-214	1d	1k	Vs
39	ZD5239BS2	Z-diode	9.1V±5%, 20mA, Zzt=10Ω, 500mW	SOD-323	5d	1a	Ctc
39-	MAZ8390	Z-diode	37..41V, 150mW	SC-76	6d	1a	Pan
39-	MAZS3900M	Z-diode	38..40V, 200mW	SC-79	6d	1a	Pan
39^	MAZ8390	Z-diode	37..41V, 150mW	SC-76	6d	1a	Pan
39^	MAZS3900H	Z-diode	39..40V, 200mW	SC-79	6d	1a	Pan
39_	MAZ8390	Z-diode	37..41V, 150mW	SC-76	6d	1a	Pan
39_	MAZS3900L	Z-diode	37,1..39V, 200mW	SC-79	6d	1a	Pan
390	U1ZB390	Z-diode	351..429V, 1W	I-FLAT	1d	1a	Tos
39A	1.5SMC39A	TVS	Vbr=37.1..41.0V, Vvm=33.3V, 27.8A, 1500W(1ms)	DO-214AB	1d	1k	Vs
39A	1.5SMC39A	TVS	Vbr=37.1..41.0V, Vvm=33.3V, 27.8A, 1500W(1ms)	403	3d	1a	Ons
39A	P4SMA39A	TVS	37.1..41V, 7.4A, 400W (1ms)	DO-214AC	1d	1k	Vs
39A	P6SMB39A	TVS	37.1..41V, 11,1A, 600W(1ms)	DO-214AA	1d	1k	Vs
39A	P6SMB39A	TVS	39V, 11.2A, 600W(1ms)	403A	3d	1a	Ons
39A	P6SMBJ39A	TVS	37.1..41V, 11.2A, 600W(1ms)	DO-214AA	1d	1n	Lif
39B	1SMB3EZ39	Z-diode	39V±5%, 3W	DO-214AA	1d	1a	Pjt
39C	1.5SMC39CA	TVS	Vbr=37.1..41.0V, Vvm=33.3V, 27.8A, 1500W(1ms), Bidir.	DO-214AB	1ba	1l	Vs
39C	P4SMA39CA	TVS	37.1..41V, 7.4A, 400W (1ms), Bidirectional	DO-214AC	1ba	1l	Vs
39C	P6SMB39CA	TVS	37.1..41V, 11,1A, 600W(1ms), Bidirectional	DO-214AA	1ba	1l	Vs
39C	P6SMB39CA	TVS	39V, 11.2A, 600W(1ms), Bidirectional	403A	3ba	1e	Ons
39C	P6SMBJ39C	TVS	35.1..42.9V, 10.5A, 600W(1ms), Bidirectional	DO-214AA	1ba	1p	Lif
39CA	P6SMBJ39CA	TVS	37.1..41V, 11.2A, 600W(1ms), Bidirectional	DO-214AA	1ba	1p	Lif
39VZ	TCMMSZ39V	Z-diode	39V±5%, Izt=5mA, Zzt=122Ω, 500mW	SOD-123F	6d	1a	Tac
3A	MM3Z43V	Z-diode	43±5%, Izt=2mA, Zzt=150Ω, 200mW	SOD-323	5d	1a	Eic
3AW	3KASMC10	TVS	Vbr=11.1..13.6V, Vvm=10V, 160A, 3000W(1ms)	DO-214AB	1d	1k	Vs
3AX	3KASMC10A	TVS	Vbr=11.1..12.3V, Vvm=10V, 177A, 3000W(1ms)	DO-214AB	1d	1k	Vs
3AY	3KASMC11	TVS	Vbr=12.2..14.9V, Vvm=11V, 149A, 3000W(1ms)	DO-214AB	1d	1k	Vs
3AZ	3KASMC11A	TVS	Vbr=12.2..13.5V, Vvm=11V, 165A, 3000W(1ms)	DO-214AB	1d	1k	Vs
3B	MM3Z47V	Z-diode	47±5%, Izt=2mA, Zzt=170Ω, 200mW	SOD-323	5d	1a	Eic
3BD	3KASMC12	TVS	Vbr=13.3..16.3V, Vvm=12V, 136A, 3000W(1ms)	DO-214AB	1d	1k	Vs
3BE	3KASMC12A	TVS	Vbr=13.3..14.7V, Vvm=12V, 151A, 3000W(1ms)	DO-214AB	1d	1k	Vs
3BF	3KASMC13	TVS	Vbr=14.4..17.6V, Vvm=13V, 126A, 3000W(1ms)	DO-214AB	1d	1k	Vs
3BG	3KASMC13A	TVS	Vbr=14.4..15.9V, Vvm=13V, 140A, 3000W(1ms)	DO-214AB	1d	1k	Vs
3BH	3KASMC14	TVS	Vbr=15.6..19.1V, Vvm=14V, 116A, 3000W(1ms)	DO-214AB	1d	1k	Vs
3BK	3KASMC14A	TVS	Vbr=15.6..17.2V, Vvm=14V, 129A, 3000W(1ms)	DO-214AB	1d	1k	Vs
3BL	3KASMC15	TVS	Vbr=16.7..20.4V, Vvm=15V, 112A, 3000W(1ms)	DO-214AB	1d	1k	Vs
3BM	3KASMC15A	TVS	Vbr=16.7..18.5V, Vvm=15V, 123A, 3000W(1ms)	DO-214AB	1d	1k	Vs
3BN	3KASMC16	TVS	Vbr=17.8..21.8V, Vvm=16V, 104A, 3000W(1ms)	DO-214AB	1d	1k	Vs
3BP	3KASMC16A	TVS	Vbr=17.8..19.7V, Vvm=16V, 115A, 3000W(1ms)	DO-214AB	1d	1k	Vs

SMD code	Type	Function	Short description	Case	Pin.	St.	Mnf.
3BQ	3KASMC17	TVS	Vbr=18.9..23.1V, Vvm=17V, 98.4A, 3000W(1ms)	DO-214AB	1d	1k	Vs
3BR	3KASMC17A	TVS	Vbr=18.9..20.9V, Vvm=17V, 109A, 3000W(1ms)	DO-214AB	1d	1k	Vs
3BS	3KASMC18	TVS	Vbr=20.0 24.4V, Vvm=18V, 93.2A, 3000W(1ms)	DO-214AB	1d	1k	Vs
3BT	3KASMC18A	TVS	Vbr=20.0 22.1V, Vvm=18V, 103A, 3000W(1ms)	DO-214AB	1d	1k	Vs
3BU	3KASMC20	TVS	Vbr=22.2 27.1V, Vvm=20V, 83.8A, 3000W(1ms)	DO-214AB	1d	1k	Vs
3BV	3KASMC20A	TVS	Vbr=22.2 24.5V, Vvm=20V, 92.6A, 3000W(1ms)	DO-214AB	1d	1k	Vs
3BW	3KASMC22	TVS	Vbr=24.4 29.8V, Vvm=22V, 76.1A, 3000W(1ms)	DO-214AB	1d	1k	Vs
3BX	3KASMC22A	TVS	Vbr=24.4 26.9V, Vvm=22V, 84.5A, 3000W(1ms)	DO-214AB	1d	1k	Vs
3BY	3KASMC24	TVS	Vbr=26.7 32.6V, Vvm=24V, 69.8A, 3000W(1ms)	DO-214AB	1d	1k	Vs
3BZ	3KASMC24A	TVS	Vbr=26.7 29.5V, Vvm=24V, 77.1A, 3000W(1ms)	DO-214AB	1d	1k	Vs
3C	GBLC03C	TVS	3V, 20A, 350W(1ms), 3pF, Bidirectional	SOD-323	5ba	1e	Prt
3C	MM3Z51V	Z-diode	51±5%, Izt=2mA, Zzt=180Ω, 200mW	SOD-323	5d	1a	Eic
3CD	3KASMC26	TVS	Vbr=28.9 35.3V, Vvm=26V, 64.4A, 3000W(1ms)	DO-214AB	1d	1k	Vs
3CE	3KASMC26A	TVS	Vbr=28.9 31.9V, Vvm=26V, 71.3A, 3000W(1ms)	DO-214AB	1d	1k	Vs
3CF	3KASMC28	TVS	Vbr=31.1 38.0V, Vvm=28V, 60.0A, 3000W(1ms)	DO-214AB	1d	1k	Vs
3CG	3KASMC28A	TVS	Vbr=31.1 34.4V, Vvm=28V, 66.1A, 3000W(1ms)	DO-214AB	1d	1k	Vs
3CH	3KASMC30	TVS	Vbr=33.3 40.7V, Vvm=30V, 56.1A, 3000W(1ms)	DO-214AB	1d	1k	Vs
3CK	3KASMC30A	TVS	Vbr=33.3 36.8V, Vvm=30V, 62.0A, 3000W(1ms)	DO-214AB	1d	1k	Vs
3CL	3KASMC33	TVS	Vbr=36.7 44.9V, Vvm=33V, 50.8A, 3000W(1ms)	DO-214AB	1d	1k	Vs
3CM	3KASMC33A	TVS	Vbr=36.7 40.6V, Vvm=33V, 56.3A, 3000W(1ms)	DO-214AB	1d	1k	Vs
3CN	3KASMC36	TVS	Vbr=40.0 48.9V, Vvm=36V, 46.7A, 3000W(1ms)	DO-214AB	1d	1k	Vs
3CP	3KASMC36A	TVS	Vbr=40.0 44.2V, Vvm=36V, 51.6A, 3000W(1ms)	DO-214AB	1d	1k	Vs
3CQ	3KASMC40	TVS	Vbr=44.4 54.3V, Vvm=40V, 42.0A, 3000W(1ms)	DO-214AB	1d	1k	Vs
3CR	3KASMC40A	TVS	Vbr=44.4 49.1V, Vvm=40V, 46.5A, 3000W(1ms)	DO-214AB	1d	1k	Vs
3CS	3KASMC43	TVS	Vbr=47.8 58.4V, Vvm=43V, 39.1A, 3000W(1ms)	DO-214AB	1d	1k	Vs
3CT	3KASMC43A	TVS	Vbr=47.8 52.8V, Vvm=43V, 43.2A, 3000W(1ms)	DO-214AB	1d	1k	Vs
3D	MM3Z56V	Z-diode	56±5%, Izt=2mA, Zzt=200Ω, 200mW	SOD-323	5d	1a	Eic
3D	WOSD03	TVS	Vbr=5V, Vcl=7..8.5V, Ipp=12A, 300W(1ms)	SOD-323	5a	1e	Wtr
3E	MM3Z62V	Z-diode	62±5%, Izt=2mA, Zzt=215Ω, 200mW	SOD-323	5d	1a	Eic
3F	MAZD030	Z-diode	2,8..3,2V, 120mW	SSSMini2	7d		Pan
3F	MM3Z68V	Z-diode	68±5%, Izt=2mA, Zzt=240Ω, 200mW	SOD-323	5d	1a	Eic
3H	MM3Z75V	Z-diode	75±5%, Izt=2mA, Zzt=255Ω, 200mW	SOD-323	5d	1a	Eic
3P	CMDZ22L	Z-diode	20.90..23.10V, Izt=0.5mA, Zzt=100Ω, 250mW	SOD-323	5d	1a	Cen
3P3	SML4728	Z-diode	3.3V±5%, Izt=76mA, Zzt=10Ω, 1W	DO-214	1d	1k	Vs
3P6	SML4729	Z-diode	3.6V±5%, Izt=69mA, Zzt=10Ω, 1W	DO-214	1d	1k	Vs
3P9	SML4730	Z-diode	3.9V±5%, Izt=64mA, Zzt=9Ω, 1W	DO-214	1d	1k	Vs
3U3	GBLC24C	Si-diode	24V, 6A, 350W(1ms), 3pF, Bidirectional	SOD-323	5ba	1e	Prt
3U3	SBR3U30P1	Si-diode	Super Barrier Rectifier, 30V, 3A, Vf<0,35V(3A)	PowDI123	7d	1d	Di
3V0Z	TCMMSZ3V0	Z-diode	3.0V±5%, Izt=5mA, Zzt=89Ω, 500mW	SOD-123F	6d	1a	Tac
3V3Z	TCMMSZ3V3	Z-diode	3.3V±5%, Izt=5mA, Zzt=89Ω, 500mW	SOD-123F	6d	1a	Tac
3V6Z	TCMMSZ3V6	Z-diode	3.6V±5%, Izt=5mA, Zzt=84Ω, 500mW	SOD-123F	6d	1a	Tac
3V9Z	TCMMSZ3V9	Z-diode	3.9V±5%, Izt=5mA, Zzt=84Ω, 500mW	SOD-123F	6d	1a	Tac
3W	MM3Z68V	Z-diode	64..72V, 2mA, Zzt=240Ω, 200mW	SOD-323	5d	1a	Sec
3Z	TCMM3Z3V3B	Z-diode	3.3V±2%, Izt=5mA, Zzt=89Ω, 200mW	SOD-323F	6d	1a	Tac
4	GBLC24	TVS	24V, 6A, 350W(1ms), 3pF	SOD-323	5d	1a	Prt
4	MA2SV03	C-diode	VCO, 6V, 5,5/2,35pF(1/4V)	DO-214	1d	1a	Pan
4	RB501V-40	Si-diode	Schottky Rectifier, 45V, 100mA, Vf<0,55V(100mA), <6pF	SOD-323	5d	1a	Rhm,Trs
4 2	GDZ3V0B-V	Z-diode	3.01..3.22V, Izt=5mA, Zzt=120Ω, 200mW	SOD-323	5d	1k	Vs
4.3B	HZF4.3BP	Z-diode	4,3V±5%, 900mW	DO-214	1d	1b	Ren
4.3B	PTZ4.3B	Z-diode	4,3V, 10%, 40mA, 1W	SOD-106	1d	1a	Rhm
4.3C	HZF4.3CP	Z-diode	4,3V±10%, 900mW	DO-214	1d	1b	Ren
4.7	MAZ5047	Z-diode	4.4..5V, 500mW	MP2	11d	1a	Pan
4.7	MAZY047	Z-diode	4,4..5V, 1W	NMiniP2	1d	1a	Pan
4.7B	HZF4.7BP	Z-diode	4,7V±5%, 900mW	DO-214	1d	1b	Ren
4.7B	PTZ4.7B	Z-diode	4,7V, 10%, 40mA, 1W	SOD-106	1d	1a	Rhm
4.7C	HZF4.7CP	Z-diode	4,7V±10%, 900mW	DO-214	1d	1b	Ren
4^3	MAZ8043	Z-diode	4..4.6V, 150mW	SC-76	6d	1a	Pan
4^7	MAZ8047	Z-diode	4,4..5V, 150mW	SC-76	6d	1a	Pan
4_3	MAZ8043	Z-diode	4..4.6V, 150mW	SC-76	6d	1a	Pan
4_7	MAZ8047	Z-diode	4,4..5V, 150mW	SC-76	6d	1a	Pan
40	HMSZ5240B	Z-diode	10V±5%, Izt=20mA, Zzt=17Ω, 225mW	SOD-323	5d	1d	Hsn
40	ZD5240BS2	Z-diode	10V±5%, 20mA, Zzt=17Ω, 500mW	SOD-323	5d	1a	Ctc
40	ZLLS400TA	Si-diode	Schottky Rectifier, 40V, 520mA, Vf<0,52V(400mA)	SOD-323	5d	1a	Zx
40	ZLLS400TC	Si-diode	Schottky Rectifier, 40V, 520mA, Vf<0,52V(400mA)	SOD-323	5d	1a	Zx
400A	1.5SMC400A	TVS	Vbr=380..420V, Vvm=342V, 2.7A, 1500W(1ms)	DO-214AB	1d	1k	Vs
400A	P4SMA400A	TVS	380..420V, 0.55A, 400W (1ms)	DO-214AC	1d	1k	Vs
400A	P6SMB400A	TVS	380..420, 1,1A, 600W(1ms)	DO-214AA	1d	1k	Vs
40C	U5ZA40C	Z-diode	36..44V, Zzt=30Ω, 5W	DO-218	8d		Tos
41	HMSZ5241B	Z-diode	11V±5%, Izt=20mA, Zzt=22Ω, 225mW	SOD-323	5d	1d	Hsn
41	ZD5241BS2	Z-diode	11V±5%, 20mA, Zzt=22Ω, 500mW	SOD-323	5d	1a	Ctc
42	HMSZ5242B	Z-diode	12V±5%, Izt=20mA, Zzt=30Ω, 225mW	SOD-323	5d	1d	Hsn
42	ZD5242BS2	Z-diode	12V±5%, 20mA, Zzt=30Ω, 500mW	SOD-323	5d	1a	Ctc
43	CMZ43	Z-diode	43V±5%, 2W	M-Flat	7d		Tos
43	HMSZ5243B	Z-diode	13V±5%, Izt=9.5mA, Zzt=13Ω, 225mW	SOD-323	5d	1d	Hsn
43	HZC4.3	Z-diode	4.3V±10%, 150mW	SOD-523	6d	1a	Ren

SMD code	Type	Function	Short description	Case	Pin.	St.	Mnf.
43	KDZ4.3EV	Z-diode	4..4.5V, 150mW	SOD-523	6d	1a	Kec
43	KDZ4.3V	Z-diode	4..4.5V, 150mW	SOD-323	5d	1a	Kec
43	MAZY430	Z-diode	38,7..47,3V, 1W	NMiniP2	1d	1a	Pan
43	P6SMBJ43	TVS	38.7..47.3V, 9.6A, 600W(1ms)	DO-214AA	1d	1n	Lif
43	SML4755	Z-diode	43V±5%, Izt=6mA, Zzt=70Ω, 1W	DO-214	1d	1k	Vs
43	U1Z43	Z-diode	38.7..47.3V, 1W	SOD-6	1d	1a	Tos
43	U1ZB43	Z-diode	38.7..47.3V, 1W	I-FLAT	1d	1a	Tos
43	ZD5243BS2	Z-diode	13V±5%, 9.5mA, Zzt=13Ω, 500mW	SOD-323	5d	1a	Ctc
4-3	MAZ8043	Z-diode	4..4.6V, 150mW	SC-76	6d	1a	Pan
43A	1.5SMC43A	TVS	Vbr=40.9..45.2V, Vvm=36.8V, 25.3A, 1500W(1ms)	DO-214AB	1d	1k	Vs
43A	1.5SMC43A	TVS	Vbr=40.9..45.2V, Vvm=36.8V, 25.3A, 1500W(1ms)	403	3d	1a	Ons
43A	P4SMA43A	TVS	40.9..45.2V, 6.7A, 400W (1ms)	DO-214AC	1d	1k	Vs
43A	P6SMB43A	TVS	40.9..45.2V, 10,1A, 600W(1ms)	DO-214AA	1d	1k	Vs
43A	P6SMB43A	TVS	43V, 10.1A, 600W(1ms)	403A	3d	1a	Ons
43A	P6SMBJ43A	TVS	40.9..45.2V, 10.1A, 600W(1ms)	DO-214AA	1d	1n	Lif
43B	1SMB3EZ43	Z-diode	43V±5%, 3W	DO-214AA	1d	1a	Pjt
43C	1.5SMC43CA	TVS	Vbr=40.9..45.2V, Vvm=36.8V, 25.3A, 1500W(1ms), Bidir.	DO-214AB	1ba	1l	Vs
43C	P4SMA43CA	TVS	40.9..45.2V, 6.7A, 400W (1ms), Bidirectional	DO-214AC	1ba	1l	Vs
43C	P6SMB43CA	TVS	40.9..45.2V, 10,1A, 600W(1ms), Bidirectional	DO-214AA	1ba	1l	Vs
43C	P6SMB43CA	TVS	43V, 10.1A, 600W(1ms), Bidirectional	403A	3ba	1e	Ons
43C	P6SMBJ43C	TVS	38.7..47.3V, 9.6A, 600W(1ms), Bidirectional	DO-214AA	1ba	1p	Lif
43CA	P6SMBJ43CA	TVS	40.9..45.2V, 10.1A, 600W(1ms), Bidirectional	DO-214AA	1ba	1p	Lif
43VZ	TCMMSZ43V	Z-diode	43V±5%, Izt=5mA, Zzt=141Ω, 500mW	SOD-123F	6d	1a	Tac
44	HMSZ5244B	Z-diode	14V±5%, Izt=9mA, Zzt=15Ω, 225mW	SOD-323	5d	1d	Hsn
44	ZD5244BS2	Z-diode	14V±5%, 9mA, Zzt=15Ω, 500mW	SOD-323	5d	1a	Ctc
440A	1.5SMC440A	TVS	Vbr=418..462V, Vvm=376V, 2.5A, 1500W(1ms)	DO-214AB	1d	1k	Vs
440A	P4SMA440A	TVS	418..462V, 0.5A, 400W (1ms)	DO-214AC	1d	1k	Vs
440A	P6SMB440A	TVS	418..462, 1A, 600W(1ms)	DO-214AA	1d	1k	Vs
45	EDZ15B	Z-diode	14.34..14.98V, Izt=5.0mA, Zzt=42Ω, 150mW	SOD-523	6d	1a	Rhm
45	HMSZ5245B	Z-diode	15V±5%, Izt=8.5mA, Zzt=16Ω, 225mW	SOD-323	5d	1d	Hsn
45	TDZ15B	Z-diode	15V±2,5%, 10mA, 500mW	TUMD2	7d	1s	Rhm
45	UDZS15B	Z-diode	15V±2,5%, 5mA, 200mW	UMD2	6d	1s	Rhm
45	VDZS15B	Z-diode	15V±5%, 5mA, 100mW	VMD2	5d	1a	Rhm
45	ZD5245BS2	Z-diode	15V±5%, 8.5mA, Zzt=16Ω, 500mW	SOD-323	5d	1a	Ctc
46	HMSZ5246B	Z-diode	16V±5%, Izt=7.8mA, Zzt=17Ω, 225mW	SOD-323	5d	1d	Hsn
46	ZD5246BS2	Z-diode	16V±5%, 7.8mA, Zzt=17Ω, 500mW	SOD-323	5d	1a	Ctc
47	CMZ47	Z-diode	47V±5%, 2W	M-Flat	7d		Tos
47	HMSZ5247B	Z-diode	17V±5%, Izt=7.4mA, Zzt=19Ω, 225mW	SOD-323	5d	1d	Hsn
47	HZC4.7	Z-diode	4.7V±10%, 150mW	SOD-523	6d	1a	Ren
47	KDZ4.7EV	Z-diode	4.4..4.9V, 150mW	SOD-523	6d	1a	Kec
47	KDZ4.7V	Z-diode	4.4..4.9V, 150mW	SOD-323	5d	1a	Kec
47	MAZY470	Z-diode	42,3..51,7V, 1W	NMiniP2	1d	1a	Pan
47	P6SMBJ47	TVS	42.3..51.7V, 8.9A, 600W(1ms)	DO-214AA	1d	1n	Lif
47	SML4756	Z-diode	47V±5%, Izt=5.5mA, Zzt=80Ω, 1W	DO-214	1d	1k	Vs
47	U1Z47	Z-diode	42.3..51.7V, 1W	SOD-6	1d	1a	Tos
47	U1ZB47	Z-diode	42.3..51.7V, 1W	I-FLAT	1d	1a	Tos
47	ZD5247BS2	Z-diode	17V±5%, 7.4mA, Zzt=19Ω, 500mW	SOD-323	5d	1a	Ctc
4-7	MAZ8047	Z-diode	4,4..5V, 150mW	SC-76	6d	1a	Pan
4728	SML4728	Z-diode	3.3V±10%, Izt=76mA, Zzt=10Ω, 1W	DO-214AC	1d	1a	Eic
4728A	SMA4728A	Z-diode	3.3V±5%, 76mA, Zzt<10Ω, 1W	DO-214AC	1d	1t	Exc
4728A	SML4728A	Z-diode	3.3V±5%, Izt=76mA, Zzt=10Ω, 1W	DO-214AC	1d	1a	Eic
4729	SML4729	Z-diode	3.6V±10%, Izt=69mA, Zzt=10Ω, 1W	DO-214AC	1d	1a	Eic
4729A	SMA4729A	Z-diode	3.6V±5%, 69mA, Zzt<10Ω, 1W	DO-214AC	1d	1t	Exc
4729A	SML4729A	Z-diode	3.6V±5%, Izt=69mA, Zzt=10Ω, 1W	DO-214AC	1d	1a	Eic
4730	SML4730	Z-diode	3.9V±10%, Izt=64mA, Zzt=9Ω, 1W	DO-214AC	1d	1a	Eic
4730A	SMA4730A	Z-diode	3.9V±5%, 64mA, Zzt<9Ω, 1W	DO-214AC	1d	1t	Exc
4730A	SML4730A	Z-diode	3.9V±5%, Izt=64mA, Zzt=9Ω, 1W	DO-214AC	1d	1a	Eic
4731	SML4731	Z-diode	4.3V±10%, Izt=58mA, Zzt=9Ω, 1W	DO-214AC	1d	1a	Eic
4731A	SMA4731A	Z-diode	4.3V±5%, 58mA, Zzt<9Ω, 1W	DO-214AC	1d	1t	Exc
4731A	SML4731A	Z-diode	4.3V±5%, Izt=58mA, Zzt=9Ω, 1W	DO-214AC	1d	1a	Eic
4732	SML4732	Z-diode	4.7V±10%, Izt=53mA, Zzt=8Ω, 1W	DO-214AC	1d	1a	Eic
4732A	SMA4732A	Z-diode	4.7V±5%, 53mA, Zzt<8Ω, 1W	DO-214AC	1d	1t	Exc
4732A	SML4732A	Z-diode	4.7V±5%, Izt=53mA, Zzt=8Ω, 1W	DO-214AC	1d	1a	Eic
4733	SML4733	Z-diode	5.1V±10%, Izt=49mA, Zzt=7Ω, 1W	DO-214AC	1d	1a	Eic
4733A	SMA4733A	Z-diode	5.1V±5%, 49mA, Zzt<7Ω, 1W	DO-214AC	1d	1t	Exc
4733A	SML4733A	Z-diode	5.1V±5%, Izt=49mA, Zzt=7Ω, 1W	DO-214AC	1d	1a	Eic
4734	SML4734	Z-diode	5.6V±10%, Izt=45mA, Zzt=5Ω, 1W	DO-214AC	1d	1a	Eic
4734A	SMA4734A	Z-diode	5.6V±5%, 45mA, Zzt<5Ω, 1W	DO-214AC	1d	1t	Exc
4734A	SML4734A	Z-diode	5.6V±5%, Izt=45mA, Zzt=5Ω, 1W	DO-214AC	1d	1a	Eic
4735	SML4735	Z-diode	6.2V±10%, Izt=41mA, Zzt=2Ω, 1W	DO-214AC	1d	1a	Eic
4735A	SMA4735A	Z-diode	6.2V±5%, 41mA, Zzt<2Ω, 1W	DO-214AC	1d	1t	Exc
4735A	SML4735A	Z-diode	6.2V±5%, Izt=41mA, Zzt=2Ω, 1W	DO-214AC	1d	1a	Eic
4736	SML4736	Z-diode	6.8V±10%, Izt=37mA, Zzt=3.5Ω, 1W	DO-214AC	1d	1a	Eic
4736A	SMA4736A	Z-diode	6.8V±5%, 37mA, Zzt<3.5Ω, 1W	DO-214AC	1d	1t	Exc
4736A	SML4736A	Z-diode	6.8V±5%, Izt=37mA, Zzt=3Ω, 1W	DO-214AC	1d	1a	Eic

SMD code	Type	Function	Short description	Case	Pin.	St.	Mnf.
4737	SML4737	Z-diode	7.5V±10%, Izt=34mA, Zzt=4Ω, 1W	DO-214AC	1d	1a	Eic
4737A	SMA4737A	Z-diode	7.5V±5%, 34mA, Zzt<4Ω, 1W	DO-214AC	1d	1t	Exc
4737A	SML4737A	Z-diode	7.5V±5%, Izt=34mA, Zzt=4Ω, 1W	DO-214AC	1d	1a	Eic
4738	SML4738	Z-diode	8.2V±10%, Izt=31mA, Zzt=4.5Ω, 1W	DO-214AC	1d	1a	Eic
4738A	SMA4738A	Z-diode	8.2V±5%, 31mA, Zzt<4.5Ω, 1W	DO-214AC	1d	1t	Exc
4738A	SML4738A	Z-diode	8.2V±5%, Izt=31mA, Zzt=4Ω, 1W	DO-214AC	1d	1a	Eic
4739	SML4739	Z-diode	9.1V±10%, Izt=28mA, Zzt=5Ω, 1W	DO-214AC	1d	1a	Eic
4739A	SMA4739A	Z-diode	9.1V±5%, 28mA, Zzt<5Ω, 1W	DO-214AC	1d	1t	Exc
4739A	SML4739A	Z-diode	9.1V±5%, Izt=28mA, Zzt=5Ω, 1W	DO-214AC	1d	1a	Eic
4740	SML4740	Z-diode	10V±10%, Izt=25mA, Zzt=7Ω, 1W	DO-214AC	1d	1a	Eic
4740A	SMA4740A	Z-diode	10V±5%, 25mA, Zzt<7Ω, 1W	DO-214AC	1d	1t	Exc
4740A	SML4740A	Z-diode	10V±5%, Izt=25mA, Zzt=7Ω, 1W	DO-214AC	1d	1a	Eic
4741	SML4741	Z-diode	11V±10%, Izt=23mA, Zzt=8Ω, 1W	DO-214AC	1d	1a	Eic
4741A	SMA4741A	Z-diode	11V±5%, 23mA, Zzt<8Ω, 1W	DO-214AC	1d	1t	Exc
4741A	SML4741A	Z-diode	11V±5%, Izt=23mA, Zzt=8Ω, 1W	DO-214AC	1d	1a	Eic
4742	SML4742	Z-diode	12V±10%, Izt=21mA, Zzt=9Ω, 1W	DO-214AC	1d	1a	Eic
4742A	SMA4742A	Z-diode	12V±5%, 21mA, Zzt<9Ω, 1W	DO-214AC	1d	1t	Exc
4742A	SML4742A	Z-diode	12V±5%, Izt=21mA, Zzt=9Ω, 1W	DO-214AC	1d	1a	Eic
4743	SML4743	Z-diode	13V±10%, Izt=19mA, Zzt=10Ω, 1W	DO-214AC	1d	1a	Eic
4743A	SMA4743A	Z-diode	13V±5%, 19mA, Zzt<10Ω, 1W	DO-214AC	1d	1t	Exc
4743A	SML4743A	Z-diode	13V±5%, Izt=19mA, Zzt=10Ω, 1W	DO-214AC	1d	1a	Eic
4744	SML4744	Z-diode	15V±10%, Izt=17mA, Zzt=14Ω, 1W	DO-214AC	1d	1a	Eic
4744A	SMA4744A	Z-diode	15V±5%, 17mA, Zzt<14Ω, 1W	DO-214AC	1d	1t	Exc
4744A	SML4744A	Z-diode	15V±5%, Izt=17mA, Zzt=14Ω, 1W	DO-214AC	1d	1a	Eic
4745	SML4745	Z-diode	16V±10%, Izt=15.5mA, Zzt=16Ω, 1W	DO-214AC	1d	1a	Eic
4745A	SMA4745A	Z-diode	16V±5%, 15.5mA, Zzt<16Ω, 1W	DO-214AC	1d	1t	Exc
4745A	SML4745A	Z-diode	16V±5%, Izt=15mA, Zzt=16Ω, 1W	DO-214AC	1d	1a	Eic
4746	SML4746	Z-diode	18V±10%, Izt=14mA, Zzt=20Ω, 1W	DO-214AC	1d	1a	Eic
4746A	SMA4746A	Z-diode	18V±5%, 14mA, Zzt<20Ω, 1W	DO-214AC	1d	1t	Exc
4746A	SML4746A	Z-diode	18V±5%, Izt=14mA, Zzt=20Ω, 1W	DO-214AC	1d	1a	Eic
4747	SML4747	Z-diode	20V±10%, Izt=12.5mA, Zzt=22Ω, 1W	DO-214AC	1d	1a	Eic
4747A	SMA4747A	Z-diode	20V±5%, 12.5mA, Zzt<22Ω, 1W	DO-214AC	1d	1t	Exc
4747A	SML4747A	Z-diode	20V±5%, Izt=12.5mA, Zzt=22Ω, 1W	DO-214AC	1d	1a	Eic
4748	SML4748	Z-diode	22V±10%, Izt=11.5mA, Zzt=23Ω, 1W	DO-214AC	1d	1a	Eic
4748A	SMA4748A	Z-diode	22V±5%, 11.5mA, Zzt<23Ω, 1W	DO-214AC	1d	1t	Exc
4748A	SML4748A	Z-diode	22V±5%, Izt=11.5mA, Zzt=23Ω, 1W	DO-214AC	1d	1a	Eic
4749	SML4749	Z-diode	24V±10%, Izt=10.5mA, Zzt=25Ω, 1W	DO-214AC	1d	1a	Eic
4749A	SMA4749A	Z-diode	24V±5%, 10.5mA, Zzt<25Ω, 1W	DO-214AC	1d	1t	Exc
4749A	SML4749A	Z-diode	24V±5%, Izt=10.5mA, Zzt=25Ω, 1W	DO-214AC	1d	1a	Eic
4750	SML4750	Z-diode	27V±10%, Izt=9.5mA, Zzt=35Ω, 1W	DO-214AC	1d	1a	Eic
4750A	SMA4750A	Z-diode	27V±5%, 9.5mA, Zzt<35Ω, 1W	DO-214AC	1d	1t	Exc
4750A	SML4750A	Z-diode	27V±5%, Izt=9.5mA, Zzt=35Ω, 1W	DO-214AC	1d	1a	Eic
4751	SML4751	Z-diode	30V±10%, Izt=8.5mA, Zzt=40Ω, 1W	DO-214AC	1d	1a	Eic
4751A	SMA4751A	Z-diode	30V±5%, 8.5mA, Zzt<40Ω, 1W	DO-214AC	1d	1t	Exc
4751A	SML4751A	Z-diode	30V±5%, Izt=8.5mA, Zzt=40Ω, 1W	DO-214AC	1d	1a	Eic
4752	SML4752	Z-diode	33V±10%, Izt=7.5mA, Zzt=45Ω, 1W	DO-214AC	1d	1a	Eic
4752A	SMA4752A	Z-diode	33V±5%, 7.5mA, Zzt<45Ω, 1W	DO-214AC	1d	1t	Exc
4752A	SML4752A	Z-diode	33V±5%, Izt=7.5mA, Zzt=45Ω, 1W	DO-214AC	1d	1a	Eic
4753	SML4753	Z-diode	36V±10%, Izt=7mA, Zzt=50Ω, 1W	DO-214AC	1d	1a	Eic
4753A	SMA4753A	Z-diode	36V±5%, 7.0mA, Zzt<50Ω, 1W	DO-214AC	1d	1t	Exc
4753A	SML4753A	Z-diode	36V±5%, Izt=7mA, Zzt=50Ω, 1W	DO-214AC	1d	1a	Eic
4754	SML4754	Z-diode	39V±10%, Izt=6.5mA, Zzt=60Ω, 1W	DO-214AC	1d	1a	Eic
4754A	SMA4754A	Z-diode	39V±5%, 6.5mA, Zzt<60Ω, 1W	DO-214AC	1d	1t	Exc
4754A	SML4754A	Z-diode	39V±5%, Izt=6.5mA, Zzt=60Ω, 1W	DO-214AC	1d	1a	Eic
4755	SML4755	Z-diode	43V±10%, Izt=6mA, Zzt=70Ω, 1W	DO-214AC	1d	1a	Eic
4755A	SMA4755A	Z-diode	43V±5%, 6.0mA, Zzt<70Ω, 1W	DO-214AC	1d	1t	Exc
4755A	SML4755A	Z-diode	43V±5%, Izt=6mA, Zzt=70Ω, 1W	DO-214AC	1d	1a	Eic
4756	SML4756	Z-diode	47V±10%, Izt=5.5mA, Zzt=80Ω, 1W	DO-214AC	1d	1a	Eic
4756A	SMA4756A	Z-diode	47V±5%, 5.5mA, Zzt<80Ω, 1W	DO-214AC	1d	1t	Exc
4756A	SML4756A	Z-diode	47V±5%, Izt=5.5mA, Zzt=80Ω, 1W	DO-214AC	1d	1a	Eic
4757	SML4757	Z-diode	51V±10%, Izt=5mA, Zzt=95Ω, 1W	DO-214AC	1d	1a	Eic
4757A	SMA4757A	Z-diode	51V±5%, 5.0mA, Zzt<95Ω, 1W	DO-214AC	1d	1t	Exc
4757A	SML4757A	Z-diode	51V±5%, Izt=5mA, Zzt=95Ω, 1W	DO-214AC	1d	1a	Eic
4758	SML4758	Z-diode	56V±10%, Izt=4.5mA, Zzt=110Ω, 1W	DO-214AC	1d	1a	Eic
4758A	SMA4758A	Z-diode	56V±5%, 4.5mA, Zzt<110Ω, 1W	DO-214AC	1d	1t	Exc
4758A	SML4758A	Z-diode	56V±5%, Izt=4.5mA, Zzt=110Ω, 1W	DO-214AC	1d	1a	Eic
4759	SML4759	Z-diode	62V±10%, Izt=4mA, Zzt=125Ω, 1W	DO-214AC	1d	1a	Eic
4759A	SMA4759A	Z-diode	62V±5%, 4.0mA, Zzt<125Ω, 1W	DO-214AC	1d	1t	Exc
4759A	SML4759A	Z-diode	62V±5%, Izt=4mA, Zzt=125Ω, 1W	DO-214AC	1d	1a	Eic
4760	SML4760	Z-diode	68V±10%, Izt=3.7mA, Zzt=150Ω, 1W	DO-214AC	1d	1a	Eic
4760A	SMA4760A	Z-diode	68V±5%, 3.7mA, Zzt<150Ω, 1W	DO-214AC	1d	1t	Exc
4760A	SML4760A	Z-diode	68V±5%, Izt=3.7mA, Zzt=150Ω, 1W	DO-214AC	1d	1a	Eic
4761	SML4761	Z-diode	75V±10%, Izt=3.3mA, Zzt=175Ω, 1W	DO-214AC	1d	1a	Eic
4761A	SMA4761A	Z-diode	75V±5%, 3.3mA, Zzt<175Ω, 1W	DO-214AC	1d	1t	Exc
4761A	SML4761A	Z-diode	75V±5%, Izt=3.3mA, Zzt=175Ω, 1W	DO-214AC	1d	1a	Eic

SMD code	Type	Function	Short description	Case	Pin.	St.	Mnf.
4762	SML4762	Z-diode	82V±10%, Izt=3mA, Zzt=200Ω, 1W	DO-214AC	1d	1a	Eic
4762A	SMA4762A	Z-diode	82V±5%, 3.0mA, Zzt<200Ω, 1W	DO-214AC	1d	1t	Exc
4762A	SML4762A	Z-diode	82V±5%, Izt=3mA, Zzt=200Ω, 1W	DO-214AC	1d	1a	Eic
4763	SML4763	Z-diode	91V±10%, Izt=2.8mA, Zzt=250Ω, 1W	DO-214AC	1d	1a	Eic
4763A	SMA4763A	Z-diode	91V±5%, 2.8mA, Zzt<250Ω, 1W	DO-214AC	1d	1t	Exc
4763A	SML4763A	Z-diode	91V±5%, Izt=2.8mA, Zzt=250Ω, 1W	DO-214AC	1d	1a	Eic
4764	SML4764	Z-diode	100V±10%, Izt=2.5mA, Zzt=350Ω, 1W	DO-214AC	1d	1a	Eic
4764A	SMA4764A	Z-diode	100V±5%, 2.5mA, Zzt<350Ω, 1W	DO-214AC	1d	1t	Exc
4764A	SML4764A	Z-diode	100V±5%, Izt=2.5mA, Zzt=350Ω, 1W	DO-214AC	1d	1a	Eic
47A	1.5SMC47A	TVS	Vbr=44.7..49.4V, Vvm=40.2V, 23.1A, 1500W(1ms)	DO-214AB	1d	1k	Vs
47A	1.5SMC47A	TVS	Vbr=44.7..49.4V, Vvm=40.2V, 23.1A, 1500W(1ms)	403	3d	1a	Ons
47A	P4SMA47A	TVS	44.7..49.4V, 6.2A, 400W (1ms)	DO-214AC	1d	1k	Vs
47A	P6SMB47A	TVS	44.7..49.4V, 9,3A, 600W(1ms)	DO-214AA	1d	1k	Vs
47A	P6SMB47A	TVS	47V, 9.3A, 600W(1ms)	403A	3d	1a	Ons
47A	P6SMBJ47A	TVS	44.7..49.4V, 9.3A, 600W(1ms)	DO-214AA	1d	1n	Lif
47B	1SMB3EZ47	Z-diode	47V±5%, 3W	DO-214AA	1d	1a	Pjt
47C	1.5SMC47CA	TVS	Vbr=44.7..49.4V, Vvm=40.2V, 23.1A, 1500W(1ms), Bidir.	DO-214AB	1ba	1l	Vs
47C	P4SMA47CA	TVS	44.7..49.4V, 6.2A, 400W (1ms), Bidirectional	DO-214AC	1ba	1l	Vs
47C	P6SMB47CA	TVS	44.7..49.4V, 9,3A, 600W(1ms), Bidirectional	DO-214AA	1ba	1l	Vs
47C	P6SMB47CA	TVS	47V, 9.3A, 600W(1ms), Bidirectional	403A	3ba	1e	Ons
47C	P6SMBJ47C	TVS	42.3..51.7V, 8.9A, 600W(1ms), Bidirectional	DO-214AA	1ba	1p	Lif
47CA	P6SMBJ47CA	TVS	44.7..49.4V, 9.3A, 600W(1ms), Bidirectional	DO-214AA	1ba	1p	Lif
47VZ	TCMMSZ47V	Z-diode	47V±5%, Izt=5mA, Zzt=160Ω, 500mW	SOD-123F	6d	1a	Tac
48	HMSZ5248B	Z-diode	18V±5%, Izt=7mA, Zzt=21Ω, 225mW	SOD-323	5d	1d	Hsn
48	ZD5248BS2	Z-diode	18V±5%, 7mA, Zzt=21Ω, 500mW	SOD-323	5d	1a	Ctc
480A	1.5SMC480A	TVS	Vbr=456..504V, Vvm=408V, 2.28A, 1500W(1ms)	DO-214AB	1d	1k	Vs
480A	P4SMA480A	TVS	456..504V, 0.46A, 400W (1ms)	DO-214AC	1d	1k	Vs
480A	P6SMB480A	TVS	456..504, 0,91A, 600W(1ms)	DO-214AA	1d	1k	Vs
48C	U5ZA48C	Z-diode	43,2..52,8V, Zzt=65Ω, 5W	DO-218	8d		Tos
49	HMSZ5249B	Z-diode	19V±5%, Izt=6.6mA, Zzt=23Ω, 225mW	SOD-323	5d	1d	Hsn
49	ZD5249BS2	Z-diode	19V±5%, 6.6mA, Zzt=23Ω, 500mW	SOD-323	5d	1a	Ctc
4A	D3FS4A	Si-diode	Schottky Rectifier, 60V, 2,6A, Vf<0,45V(2,6A)	DO-214	1d	1a	Shi
4A	MA72	C-diode	VHF-Band-S, 35V, <2pF(6V)	SOD-123	5d	1a	Pan
4A	MMVL109	C-diode	VHF-Tuning, 30V, 200mA, 200mW, 26..32pF(3V, 1MHz)	SOD-323	5d	1a	Ons
4B	MA73	C-diode	VHF-Band-S, 35V, <1,2pF(6V)	SOD-123	5d	1a	Pan
4C	MA79	C-diode	VHF-Band-S, 25V, <1,5pF(6V)	SOD-123	5d	1a	Pan
4C	MM1Z2V4	Z-diode	2.4±5%, Izt=5mA, Zzt=100Ω, 500mW	SOD-123	5d	1a	Eic
4C	MMSZ2V4	Z-diode	2.4±5%, Izt=5mA, Zzt=100Ω, 500mW	SOD-123	5d	1a	Eic
4C	MMVL3102	C-diode	FM/VHF-Tun., 30V, 200mA, 20..25pF(3V, 1MHz)	SOD-323	5d	1a	Ons
4C	USCD034	Si-diode	Schottky Barrier Rectifier, 40V, 0,3A, Vf<0,5V(0,3A)	0603	14d	1v	Zow
4D	MA81	C-diode	VHF-Band-S, 25V, <1,5pF(6V)	SOD-123	5d	1a	Pan
4D	MM1Z2V7	Z-diode	2.7±5%, Izt=5mA, Zzt=110Ω, 500mW	SOD-123	5d	1a	Eic
4D	MMSZ2V7	Z-diode	2.7±5%, Izt=5mA, Zzt=100Ω, 500mW	SOD-123	5d	1a	Eic
4D	MMVL3401	PIN-diode	VHF-Sw, 20V, 20mA, <1pF, <0,7Ω(10mA/100MHz)	SOD-323	5d	1a	Ons
4D	USCD024	Si-diode	Schottky Barrier Rectifier, 40V, 0,2A, Vf<0,45V(0,2A)	0603	14d	1v	Zow
4D1	USCD024R	Si-diode	Schottky Barrier Rectifier, 40V, 0,2A, Vf<0,45V(0,2A)	0603	14d	1v	Zow
4E	MM1Z3V0	Z-diode	3.0±5%, Izt=5mA, Zzt=120Ω, 500mW	SOD-123	5d	1a	Eic
4E	MMSZ3V0	Z-diode	3.0±5%, Izt=5mA, Zzt=95Ω, 500mW	SOD-123	5d	1a	Eic
4E	MMVL105G	C-diode	VHF-Tuning, 30V, 0.2A, 200mW, 1,5..2,8pF(25V, 1MHz)	SOD-323	5d	1a	Ons
4F	MAZD033	Z-diode	3,1..3,5V, 120mW	SSSMini2	7d		Pan
4F	MM1Z3V3	Z-diode	3.3±5%, Izt=5mA, Zzt=130Ω, 500mW	SOD-123	5d	1a	Eic
4F	MMSZ3V3	Z-diode	3.3±5%, Izt=5mA, Zzt=95Ω, 500mW	SOD-123	5d	1a	Eic
4F	USCD014	Si-diode	Schottky Barrier Rectifier, 40V, 0,1A, Vf<0,4V(0,1A)	0603	14d	1v	Zow
4G	MMVL2101	C-diode	FM/VHF-Tun., 30V, 200mA, 6,1..7,5pF(4V, 1MHz)	SOD-323	5d	1a	Ons
4H	MM1Z3V6	Z-diode	3.6±5%, Izt=5mA, Zzt=130Ω, 500mW	SOD-123	5d	1a	Eic
4H	MMSZ3V6	Z-diode	3.6±5%, Izt=5mA, Zzt=90Ω, 500mW	SOD-123	5d	1a	Eic
4J	MM1Z3V9	Z-diode	3.9±5%, Izt=5mA, Zzt=130Ω, 500mW	SOD-123	5d	1a	Eic
4J	MMSZ3V9	Z-diode	3.9±5%, Izt=5mA, Zzt=90Ω, 500mW	SOD-123	5d	1a	Eic
4K	MM1Z4V3	Z-diode	4.3±5%, Izt=5mA, Zzt=130Ω, 500mW	SOD-123	5d	1a	Eic
4K	MMSD1000	Si-diode	Sw, 30V, 200mA, 225mW, Vf<0,95V(10mA), <2pF	SOD-323	5D	1a	Mot
4K	MMSZ4V3	Z-diode	4.3±5%, Izt=5mA, Zzt=90Ω, 500mW	SOD-123	5d	1a	Eic
4L7	KP4L07	Thy-SPD	V Of-St=65V, Ifsm=40A(1ms), Ih=100mA, Bidirectional	DO-214	1ba	1j	Shi
4L8	KP4L08	Thy-SPD	V Of-St=70V, Ifsm=40A(1ms), Ih=100mA, Bidirectional	DO-214	1ba	1j	Shi
4M	MM1Z4V7	Z-diode	4.7±5%, Izt=5mA, Zzt=130Ω, 500mW	SOD-123	5d	1a	Eic
4M	MMDL101	Si-diode	UHF/VHF Det, Schottky Barrier, 7V, 200mW, <0,88pF	SOD-323	5d	1a	Ons
4M	MMSZ4V7	Z-diode	4.7±5%, Izt=5mA, Zzt=80Ω, 500mW	SOD-123	5d	1a	Eic
4N	MM1Z5V1	Z-diode	5.1±5%, Izt=5mA, Zzt=130Ω, 500mW	SOD-123	5d	1a	Eic
4N	MMSZ5V1	Z-diode	5.1±5%, Izt=5mA, Zzt=60Ω, 500mW	SOD-123	5d	1a	Eic
4N12	KP4N12	Thy-SPD	V Of-St=110V, Ifsm=40A(1ms), Ih=100mA, Bidirectional	DO-214	1ba	1j	Shi
4N14	KP4N14	Thy-SPD	V Of-St=130V, Ifsm=40A(1ms), Ih=100mA, Bidirectional	DO-214	1ba	1j	Shi
4P	CMDZ24L	Z-diode	22.80..25.20V, Izt=0.5mA, Zzt=120Ω, 250mW	SOD-323	5d	1a	Cen
4P	MM1Z5V6	Z-diode	5.6±5%, Izt=5mA, Zzt=80Ω, 500mW	SOD-123	5d	1a	Eic
4P	MMSZ5V6	Z-diode	5.6±5%, Izt=5mA, Zzt=40Ω, 500mW	SOD-123	5d	1a	Eic
4P3	SML4731	Z-diode	4.3V±5%, Izt=58mA, Zzt=9Ω, 1W	DO-214	1d	1k	Vs
4P7	SML4732	Z-diode	4.7V±5%, Izt=53mA, Zzt=8Ω, 1W	DO-214	1d	1k	Vs

SMD code	Type	Function	Short description	Case	Pin.	St.	Mnf.
4R	MM1Z6V2	Z-diode	6.2±5%, Izt=5mA, Zzt=50Ω, 500mW	SOD-123	5d	1a	Eic
4R	MMSZ6V2	Z-diode	6.2±5%, Izt=5mA, Zzt=10Ω, 500mW	SOD-123	5d	1a	Eic
4R	MMVL3700	PIN-diode	VHF-Sw, 200V, 20mA, <1pF, <1Ω(10mA/100MHz)	SOD-323	5d	1a	Ons
4R25	KP4R25	Thy-SPD	V Of-St=220V, Ifsm=40A(1ms), Ih=100mA, Bidirectional	DO-214	1ba	1j	Shi
4T	MMDL301	Si-diode	UHF/VHF Det, Schottky Barrier, 30V, 200mW, <0,9pF	SOD-323	5d	1a	Ons
4U	MMVL2105	C-diode	VHF-Tuning, 30V, 0.2A, 200mW, 13,5..16,5pF(4V, 1MHz)	SOD-323	5d	1a	Ons
4V3Z	TCMMSZ4V3	Z-diode	4.3V±5%, Izt=5mA, Zzt=84Ω, 500mW	SOD-123F	6d	1a	Tac
4V7Z	TCMMSZ4V7	Z-diode	4.7V±5%, Izt=5mA, Zzt=75Ω, 500mW	SOD-123F	6d	1a	Tac
4W	MM3Z75V	Z-diode	70..79V, 2mA, Zzt=255Ω, 200mW	SOD-323	5d	1a	Sec
4X	MM1Z6V8	Z-diode	6.8±5%, Izt=5mA, Zzt=30Ω, 500mW	SOD-123	5d	1a	Eic
4X	MMSZ6V8	Z-diode	6.8±5%, Izt=5mA, Zzt=15Ω, 500mW	SOD-123	5d	1a	Eic
4Y	MM1Z7V5	Z-diode	7.5±5%, Izt=5mA, Zzt=30Ω, 500mW	SOD-123	5d	1a	Eic
4Y	MMSZ7V5	Z-diode	7.5±5%, Izt=5mA, Zzt=15Ω, 500mW	SOD-123	5d	1a	Eic
4Z	MM1Z8V2	Z-diode	8.2±5%, Izt=5mA, Zzt=30Ω, 500mW	SOD-123	5d	1a	Eic
4Z	MMSZ8V2	Z-diode	8.2±5%, Izt=5mA, Zzt=15Ω, 500mW	SOD-123	5d	1a	Eic
4Z	TCMM3Z3V6B	Z-diode	3.6V±2%, Izt=5mA, Zzt=84Ω, 200mW	SOD-323F	6d	1a	Tac
5	1SV202	C-diode	UHF-Tuning, 30V, 2,1..2,39pF(25V)	SOD-123	5d	1a	Hit
5	BA892	Si-diode	VHF, TV-B-Sw, 35V, 0,1A, 715mW, Vf<1V(10mA), <1,4pF	SOD-523	6d	1a	Phi
5	BBY57-02W	C-diode	Dual, Tuning, VCO, 10V, 4..5,5/16,5..18,6pF(4/1V)	DO-214	1d	1a	Sie
5	CDZ5.1B	Z-diode	5,1V±2,5%, 40mA, 1W	VMN	7d	1s	Rhm
5	GBLC05	TVS	5V, 17A, 350W(1ms), 3pF	SOD-323	5d	1a	Prt
5	HVR300	C-diode	VHF-Tuning, 38,5..46,1pF(2V)	SOD-123	5d	1a	Ren
5	HVU202	C-diode	UHF-Tuning, 14..16,3pF(2V)	SOD-123	5d	1a	Ren
5	MA2SV04	C-diode	VCO, 6V, 10,5/6,1pF(1/3V)	DO-214	1d	1a	Pan
5	MAZS051	Z-diode	4,8..5,4V, 200mW	SC-79	6d	1a	Pan
5	RB751G-40	Si-diode	Schottky Rectifier, 30V, 30mA, Vf<0,37V(1mA), 2pF	SOD-723	5d	1a	Rhm,Trs
5	RB751S-40	Si-diode	Schottky Rectifier, 30V, 30mA, Vf<0,37V(1mA), 2pF	SOD-523	6d	1a	Rhm,Trs
5	RB751V-40	Si-diode	Schottky Rectifier, 30V, 30mA, Vf<0,37V(1mA), 2pF	SOD-323	5d	1a	Rhm,Trs
5-	MAZS0510M	Z-diode	5..5,26V, 200mW	SC-79	6d	1a	Pan
5 2	GDZ3V3B-V	Z-diode	3.32..3.53V, Izt=5mA, Zzt=120Ω, 200mW	SOD-323	5d	1k	Vs
5.1	MAZ5051	Z-diode	4.8..5.4V, 500mW	MP2	11d	1a	Pan
5.1	MAZY051	Z-diode	4,8..5,4V, 1W	NMiniP2	1d	1a	Pan
5.1B	HZF5.1BP	Z-diode	5,1V±5%, 900mW	DO-214	1d	1b	Ren
5.1B	PTZ5.1B	Z-diode	5,1V, 10%, 40mA, 1W	SOD-106	1d	1a	Rhm
5.1C	HZF5.1CP	Z-diode	5,1V±10%, 900mW	DO-214	1d	1b	Ren
5.6	MAZ5056	Z-diode	5.3..6V, 500mW	MP2	11d	1a	Pan
5.6	MAZY056	Z-diode	5,2..6V, 1W	NMiniP2	1d	1a	Pan
5.6B	HZF5.6BP	Z-diode	5,6V±5%, 900mW	DO-214	1d	1b	Ren
5.6B	PTZ5.6B	Z-diode	5,6V, 10%, 40mA, 1W	SOD-106	1d	1a	Rhm
5.6C	HZF5.6CP	Z-diode	5,6V±10%, 900mW	DO-214	1d	1b	Ren
5/5	SD05C	TVS	5V, 24A, 350W(1ms), Bidirectional	SOD-323	5ba	1e	Smt
5^	MAZS0510H	Z-diode	5,14..5,4V, 200mW	SC-79	6d	1a	Pan
5^1	MAZ8051	Z-diode	4,8..5,4V, 150mW	SC-76	6d	1a	Pan
5^6	MAZ8056	Z-diode	5,3..6,0V, 150mW	SC-76	6d	1a	Pan
5_	MAZS0510L	Z-diode	4,87..5,12V, 200mW	SC-79	6d	1a	Pan
5_1	MAZ8051	Z-diode	4,8..5,4V, 150mW	SC-76	6d	1a	Pan
5_6	MAZ8056	Z-diode	5,3..6,0V, 150mW	SC-76	6d	1a	Pan
5<	TCMM5Z75V	Z-diode	70..79V, Izt=2mA, Zzt=255Ω, 200mW	SOD-523	6d	1a	Tac
5=	TCMM5Z56V	Z-diode	52..60V, Izt=2mA, Zzt=200Ω, 200mW	SOD-523	6d	1a	Tac
5>	TCMM5Z68V	Z-diode	64..72V, Izt=2mA, Zzt=240Ω, 200mW	SOD-523	6d	1a	Tac
50	HMSZ5250B	Z-diode	20V±5%, Izt=6.2mA, Zzt=25Ω, 225mW	SOD-323	5d	1d	Hsn
50	TCMM5Z2V4	Z-diode	2.2..2.6V, Izt=5mA, Zzt=100Ω, 200mW	SOD-523	6d	1a	Tac
50	ZD5250BS2	Z-diode	20V±5%, 6.2mA, Zzt=25Ω, 500mW	SOD-323	5d	1a	Ctc
50	ZV950V2TA	C-diode	Hy-abrupt varicap, 12V, 100mA, 9,5..7,8pF(0,5..1,5V)	SOD-523	6d	1a	Zx
5010	SZ5010	Z-diode	10V±10%, Izt=75mA, Zzt=3.5Ω, 3W	DO-214AC	1d	1a	Eic
5011	SZ5011	Z-diode	11V±10%, Izt=68mA, Zzt=4Ω, 3W	DO-214AC	1d	1a	Eic
5012	SZ5012	Z-diode	12V±10%, Izt=63mA, Zzt=4.5Ω, 3W	DO-214AC	1d	1a	Eic
5013	SZ5013	Z-diode	13V±10%, Izt=58mA, Zzt=4.5Ω, 3W	DO-214AC	1d	1a	Eic
5014	SZ5014	Z-diode	14V±10%, Izt=53mA, Zzt=5Ω, 3W	DO-214AC	1d	1a	Eic
5015	SZ5015	Z-diode	15V±10%, Izt=50mA, Zzt=5.5Ω, 3W	DO-214AC	1d	1a	Eic
5016	SZ5016	Z-diode	16V±10%, Izt=47mA, Zzt=5.5Ω, 3W	DO-214AC	1d	1a	Eic
5017	SZ5017	Z-diode	17V±10%, Izt=44mA, Zzt=6Ω, 3W	DO-214AC	1d	1a	Eic
5018	SZ5018	Z-diode	18V±10%, Izt=42mA, Zzt=6Ω, 3W	DO-214AC	1d	1a	Eic
5019	SZ5019	Z-diode	19V±10%, Izt=40mA, Zzt=7Ω, 3W	DO-214AC	1d	1a	Eic
5020	SZ5020	Z-diode	20V±10%, Izt=37mA, Zzt=7Ω, 3W	DO-214AC	1d	1a	Eic
5022	SZ5022	Z-diode	22V±10%, Izt=34mA, Zzt=8Ω, 3W	DO-214AC	1d	1a	Eic
5024	SZ5024	Z-diode	24V±10%, Izt=31mA, Zzt=9Ω, 3W	DO-214AC	1d	1a	Eic
5027	SZ5027	Z-diode	27V±10%, Izt=28mA, Zzt=10Ω, 3W	DO-214AC	1d	1a	Eic
5028	SZ5028	Z-diode	28V±10%, Izt=27mA, Zzt=12Ω, 3W	DO-214AC	1d	1a	Eic
5030	SZ5030	Z-diode	30V±10%, Izt=25mA, Zzt=16Ω, 3W	DO-214AC	1d	1a	Eic
5033	SZ5033	Z-diode	33V±10%, Izt=23mA, Zzt=20Ω, 3W	DO-214AC	1d	1a	Eic
5036	SZ5036	Z-diode	36V±10%, Izt=21mA, Zzt=22Ω, 3W	DO-214AC	1d	1a	Eic
5039	SZ5039	Z-diode	39V±10%, Izt=19mA, Zzt=28Ω, 3W	DO-214AC	1d	1a	Eic
503J	SZ503J	Z-diode	3.9V±10%, Izt=192mA, Zzt=4.5Ω, 3W	DO-214AC	1d	1a	Eic
5043	SZ5043	Z-diode	43V±10%, Izt=17mA, Zzt=33Ω, 3W	DO-214AC	1d	1a	Eic

SMD code	Type	Function	Short description	Case	Pin.	St.	Mnf.
5047	SZ5047	Z-diode	47V±10%, Izt=16mA, Zzt=38Ω, 3W	DO-214AC	1d	1a	Eic
504D	SZ504D	Z-diode	4.3V±10%, Izt=174mA, Zzt=4.5Ω, 3W	DO-214AC	1d	1a	Eic
504H	SZ504H	Z-diode	4.7V±10%, Izt=160mA, Zzt=4Ω, 3W	DO-214AC	1d	1a	Eic
5051	SZ5051	Z-diode	51V±10%, Izt=15mA, Zzt=45Ω, 3W	DO-214AC	1d	1a	Eic
5056	SZ5056	Z-diode	56V±10%, Izt=13mA, Zzt=50Ω, 3W	DO-214AC	1d	1a	Eic
505B	SZ505B	Z-diode	5.1V±10%, Izt=147mA, Zzt=3.5Ω, 3W	DO-214AC	1d	1a	Eic
505G	SZ505G	Z-diode	5.6V±10%, Izt=134mA, Zzt=2.5Ω, 3W	DO-214AC	1d	1a	Eic
5062	SZ5062	Z-diode	62V±10%, Izt=12mA, Zzt=55Ω, 3W	DO-214AC	1d	1a	Eic
5068	SZ5068	Z-diode	68V±10%, Izt=11mA, Zzt=70Ω, 3W	DO-214AC	1d	1a	Eic
506C	SZ506C	Z-diode	6.2V±10%, Izt=121mA, Zzt=1.5Ω, 3W	DO-214AC	1d	1a	Eic
506I	SZ506I	Z-diode	6.8V±10%, Izt=110mA, Zzt=2Ω, 3W	DO-214AC	1d	1a	Eic
5075	SZ5075	Z-diode	75V±10%, Izt=10mA, Zzt=85Ω, 3W	DO-214AC	1d	1a	Eic
507F	SZ507F	Z-diode	7.5V±10%, Izt=100mA, Zzt=2Ω, 3W	DO-214AC	1d	1a	Eic
5082	SZ5082	Z-diode	82V±10%, Izt=9.1mA, Zzt=95Ω, 3W	DO-214AC	1d	1a	Eic
508C	SZ508C	Z-diode	8.2V±10%, Izt=91mA, Zzt=2.3Ω, 3W	DO-214AC	1d	1a	Eic
5091	SZ5091	Z-diode	91V±10%, Izt=8.2mA, Zzt=115Ω, 3W	DO-214AC	1d	1a	Eic
509B	SZ509B	Z-diode	9.1V±10%, Izt=82mA, Zzt=2.5Ω, 3W	DO-214AC	1d	1a	Eic
50B0	SZ50B0	Z-diode	100V±10%, Izt=7.5mA, Zzt=160Ω, 3W	DO-214AC	1d	1a	Eic
50B1	SZ50B1	Z-diode	110V±10%, Izt=6.8mA, Zzt=225Ω, 3W	DO-214AC	1d	1a	Eic
50B2	SZ50B2	Z-diode	120V±10%, Izt=6.3mA, Zzt=300Ω, 3W	DO-214AC	1d	1a	Eic
50B3	SZ50B3	Z-diode	130V±10%, Izt=5.8mA, Zzt=375Ω, 3W	DO-214AC	1d	1a	Eic
50B4	SZ50B4	Z-diode	140V±10%, Izt=5.3mA, Zzt=475Ω, 3W	DO-214AC	1d	1a	Eic
50B5	SZ50B5	Z-diode	150V±10%, Izt=5mA, Zzt=550Ω, 3W	DO-214AC	1d	1a	Eic
50B6	SZ50B6	Z-diode	160V±10%, Izt=4.7mA, Zzt=625Ω, 3W	DO-214AC	1d	1a	Eic
50B7	SZ50B7	Z-diode	170V±10%, Izt=4.4mA, Zzt=650Ω, 3W	DO-214AC	1d	1a	Eic
50B8	SZ50B8	Z-diode	180V±10%, Izt=4.2mA, Zzt=700Ω, 3W	DO-214AC	1d	1a	Eic
50B9	SZ50B9	Z-diode	190V±10%, Izt=4mA, Zzt=800Ω, 3W	DO-214AC	1d	1a	Eic
50D0	SZ50D0	Z-diode	200V±10%, Izt=3.7mA, Zzt=875Ω, 3W	DO-214AC	1d	1a	Eic
50DPH	BYG50D	Si-diode	Contr. Av. Rect., 200V, 1A, Vf<0,85V(1A), 2µs	DO-214AC	1d	1a	Phi
50GPH	BYG50G	Si-diode	Contr. Av. Rect., 400V, 1A, Vf<0,85V(1A), 2µs	DO-214AC	1d	1a	Phi
50JPH	BYG50J	Si-diode	Contr. Av. Rect., 600V, 1A, Vf<0,85V(1A), 2µs	DO-214AC	1d	1a	Phi
50KPH	BYG50K	Si-diode	Contr. Av. Rect., 800V, 1A, Vf<0,85V(1A), 2µs	DO-214AC	1d	1a	Phi
50MPH	BYG50M	Si-diode	Contr. Av. Rect., 1000V, 1A, Vf<0,85V(1A), 2µs	DO-214AC	1d	1a	Phi
51	CMZ51	Z-diode	51V±5%, 2W	M-Flat	7d		Tos
51	HMSZ5251B	Z-diode	22V±5%, Izt=5.6mA, Zzt=29Ω, 225mW	SOD-323	5d	1d	Hsn
51	HZC5.1	Z-diode	5.1V±10%, 150mW	SOD-523	6d	1a	Ren
51	HZU5.1G	Z-diode	4.84..5.37V, 200mW	SOD-323	5d	1a	Ren
51	KDZ5.1EV	Z-diode	4.8..5.4V, 150mW	SOD-523	6d	1a	Kec
51	KDZ5.1V	Z-diode	4.8..5.4V, 150mW	SOD-323	5d	1a	Kec
51	MAZY510	Z-diode	45,9..56,1V, 1W	NMiniP2	1d	1a	Pan
51	P6SMBJ51	TVS	45.9..56.1V, 8.2A, 600W(1ms)	DO-214AA	1d	1n	Lif
51	SML4757	Z-diode	51V±5%, Izt=5mA, Zzt=95Ω, 1W	DO-214	1d	1k	Vs
51	TCMM5Z2V7	Z-diode	2.5..2.9V, Izt=5mA, Zzt=100Ω, 200mW	SOD-523	6d	1a	Tac
51	U1Z51	Z-diode	45.9..56.1, 1W	SOD-6	1d	1a	Tos
51	U1ZB51	Z-diode	45.9..56.1, 1W	I-FLAT	1d	1a	Tos
51	ZD5251BS2	Z-diode	22V±5%, 5.6mA, Zzt=29Ω, 500mW	SOD-323	5d	1a	Ctc
5-1	MAZ8051	Z-diode	4,8..5,4V, 150mW	SC-76	6d	1a	Pan
510	F1C510	TVS	8V, 35A, 500W(1ms)	DO-214AC	1d	1a	Org
510A	1.5SMC510A	TVS	Vbr=485..535V, Vvm=434V, 2.15A, 1500W(1ms)	DO-214AB	1d	1k	Vs
510A	P4SMA510A	TVS	485..535V, 0.43A, 400W (1ms)	DO-214AC	1d	1k	Vs
510A	P6SMB510A	TVS	485..535, 0,86A, 600W(1ms)	DO-214AA	1d	1k	Vs
512	F1C512	TVS	9,6V, 30A, 500W(1ms)	DO-214AC	1d	1a	Org
516	F1C516	TVS	12,5V, 22A, 500W(1ms)	DO-214AC	1d	1a	Org
518	F1C518	TVS	14,5V, 20A, 500W(1ms)	DO-214AC	1d	1a	Org
51A	1.5SMC51A	TVS	Vbr=48.5..53.6V, Vvm=43.6V, 21.4A, 1500W(1ms)	DO-214AB	1d	1k	Vs
51A	1.5SMC51A	TVS	Vbr=48.5..53.6V, Vvm=43.6V, 21.4A, 1500W(1ms)	403	3d	1a	Ons
51A	P4SMA51A	TVS	48.5..53.6V, 5.7A, 400W (1ms)	DO-214AC	1d	1k	Vs
51A	P6SMB51A	TVS	48.5..53.6V, 8,6A, 600W(1ms)	DO-214AA	1d	1k	Vs
51A	P6SMB51A	TVS	51V, 8.6A, 600W(1ms)	403A	3d	1a	Ons
51A	P6SMBJ51A	TVS	48.5..53.6V, 8.6A, 600W(1ms)	DO-214AA	1d	1n	Lif
51B	1SMB3EZ51	Z-diode	51V±5%, 3W	DO-214AA	1d	1a	Pjt
51C	1.5SMC51CA	TVS	Vbr=48.5..53.6V, Vvm=43.6V, 21.4A, 1500W(1ms), Bidir.	DO-214AB	1ba	1l	Vs
51C	F1C5120	TVS	96V, 3A, 500W(1ms)	DO-214AC	1d	1a	Org
51C	P4SMA51CA	TVS	48.5..53.6V, 5.7A, 400W (1ms), Bidirectional	DO-214AC	1ba	1l	Vs
51C	P6SMB51CA	TVS	48.5..53.6V, 8,6A, 600W(1ms), Bidirectional	DO-214AA	1ba	1l	Vs
51C	P6SMB51CA	TVS	51V, 8.6A, 600W(1ms), Bidirectional	403A	3ba	1e	Ons
51C	P6SMBJ51C	TVS	45.9..56.1V, 8.2A, 600W(1ms), Bidirectional	DO-214AA	1ba	1p	Lif
51CA	P6SMBJ51CA	TVS	48.5..53.6V, 8.6A, 600W(1ms), Bidirectional	DO-214AA	1ba	1p	Lif
51VZ	TCMMSZ51V	Z-diode	51V±5%, Izt=5mA, Zzt=169Ω, 500mW	SOD-123F	6d	1a	Tac
52	HMSZ5252B	Z-diode	24V±5%, Izt=5.2mA, Zzt=33Ω, 225mW	SOD-323	5d	1d	Hsn
52	TCMM5Z3V0	Z-diode	2.8..3.2V, Izt=5mA, Zzt=100Ω, 200mW	SOD-523	6d	1a	Tac
52	ZD5252BS2	Z-diode	24V±5%, 5.2mA, Zzt=33Ω, 500mW	SOD-323	5d	1a	Ctc
52	ZV952V2TA	C-diode	Hy-abrupt varicap, 12V, 100mA, 19..15,7pF(0,5..1,5V)	SOD-523	6d	1a	Zx
527	F1C527	TVS	21,6V, 13A, 500W(1ms)	DO-214AC	1d	1a	Org
53	CMZ53	Z-diode	53V±5%, 2W	M-Flat	7d		Tos

SMD code	Type	Function	Short description	Case	Pin.	St.	Mnf.
53	HMSZ5253B	Z-diode	25V±5%, Izt=5mA, Zzt=35Ω, 225mW	SOD-323	5d	1d	Hsn
53	TCMM5Z3V3	Z-diode	3.1..3.5V, Izt=5mA, Zzt=95Ω, 200mW	SOD-523	6d	1a	Tac
53	ZD5253BS2	Z-diode	25V±5%, 5mA, Zzt=35Ω, 500mW	SOD-323	5d	1a	Ctc
53	ZV953V2TA	C-diode	Hy-abrupt varicap, 12V, 100mA, 45p..37pF(0,5..1,5V)	SOD-523	6d	1a	Zx
5333A	SMBJ5333A	Z-diode	3.3V±10%, Izt=380mA, Zzt=3Ω, 5W	DO-214AA	1d	1a	Eic
5333B	SMBJ5333B	Z-diode	3.3V±5%, Izt=380mA, Zzt=3Ω, 5W	DO-214AA	1d	1a	Eic
5334A	SMBJ5334A	Z-diode	3.6V±10%, Izt=350mA, Zzt=2Ω, 5W	DO-214AA	1d	1a	Eic
5334B	SMBJ5334B	Z-diode	3.6V±5%, Izt=350mA, Zzt=2.5Ω, 5W	DO-214AA	1d	1a	Eic
5335A	SMBJ5335A	Z-diode	3.9V±10%, Izt=320mA, Zzt=2Ω, 5W	DO-214AA	1d	1a	Eic
5335B	SMBJ5335B	Z-diode	3.9V±5%, Izt=320mA, Zzt=2Ω, 5W	DO-214AA	1d	1a	Eic
5336A	SMBJ5336A	Z-diode	4.3V±10%, Izt=290mA, Zzt=2Ω, 5W	DO-214AA	1d	1a	Eic
5336B	SMBJ5336B	Z-diode	4.3V±5%, Izt=290mA, Zzt=2Ω, 5W	DO-214AA	1d	1a	Eic
5337A	SMBJ5337A	Z-diode	4.7V±10%, Izt=260mA, Zzt=2Ω, 5W	DO-214AA	1d	1a	Eic
5337B	SMBJ5337B	Z-diode	4.7V±5%, Izt=260mA, Zzt=2Ω, 5W	DO-214AA	1d	1a	Eic
5338A	SMBJ5338A	Z-diode	5.1V±10%, Izt=240mA, Zzt=1.5Ω, 5W	DO-214AA	1d	1a	Eic
5338B	SMB5338B	Z-diode	5.1V±5%, 240mA, Zzt=1.5Ω, 5W	DO-214AA	1d	1t	Exc
5338B	SMBJ5338B	Z-diode	5.1V±5%, Izt=240mA, Zzt=1Ω, 5W	DO-214AA	1d	1a	Eic
5339A	SMBJ5339A	Z-diode	5.6V±10%, Izt=220mA, Zzt=1Ω, 5W	DO-214AA	1d	1a	Eic
5339B	SMB5339B	Z-diode	5.6V±5%, 220mA, Zzt=1Ω, 5W	DO-214AA	1d	1t	Exc
5339B	SMBJ5339B	Z-diode	5.6V±5%, Izt=220mA, Zzt=1Ω, 5W	DO-214AA	1d	1a	Eic
5340A	SMBJ5340A	Z-diode	6.0V±10%, Izt=200mA, Zzt=1Ω, 5W	DO-214AA	1d	1a	Eic
5340B	SMB5340B	Z-diode	6.0V±5%, 200mA, Zzt=1Ω, 5W	DO-214AA	1d	1t	Exc
5340B	SMBJ5340B	Z-diode	6.0V±5%, Izt=200mA, Zzt=1Ω, 5W	DO-214AA	1d	1a	Eic
5341A	SMBJ5341A	Z-diode	6.2V±10%, Izt=200mA, Zzt=1Ω, 5W	DO-214AA	1d	1a	Eic
5341B	SMB5341B	Z-diode	6.2V±5%, 200mA, Zzt=1Ω, 5W	DO-214AA	1d	1t	Exc
5341B	SMBJ5341B	Z-diode	6.2V±5%, Izt=200mA, Zzt=1Ω, 5W	DO-214AA	1d	1a	Eic
5342A	SMBJ5342A	Z-diode	6.8V±10%, Izt=175mA, Zzt=1Ω, 5W	DO-214AA	1d	1a	Eic
5342B	SMB5342B	Z-diode	6.8V±5%, 175mA, Zzt=1Ω, 5W	DO-214AA	1d	1t	Exc
5342B	SMBJ5342B	Z-diode	6.8V±5%, Izt=175mA, Zzt=1Ω, 5W	DO-214AA	1d	1a	Eic
5343A	SMBJ5343A	Z-diode	7.5V±10%, Izt=175mA, Zzt=1.5Ω, 5W	DO-214AA	1d	1a	Eic
5343B	SMB5343B	Z-diode	7.5V±5%, 175mA, Zzt=1.5Ω, 5W	DO-214AA	1d	1t	Exc
5343B	SMBJ5343B	Z-diode	7.5V±5%, Izt=175mA, Zzt=1.5Ω, 5W	DO-214AA	1d	1a	Eic
5344A	SMBJ5344A	Z-diode	8.2V±10%, Izt=150mA, Zzt=1.5Ω, 5W	DO-214AA	1d	1a	Eic
5344B	SMB5344B	Z-diode	8.2V±5%, 150mA, Zzt=1.5Ω, 5W	DO-214AA	1d	1t	Exc
5344B	SMBJ5344B	Z-diode	8.2V±5%, Izt=150mA, Zzt=1.5Ω, 5W	DO-214AA	1d	1a	Eic
5345A	SMBJ5345A	Z-diode	8.7V±10%, Izt=150mA, Zzt=2Ω, 5W	DO-214AA	1d	1a	Eic
5345B	SMB5345B	Z-diode	8.7V±5%, 150mA, Zzt=2Ω, 5W	DO-214AA	1d	1t	Exc
5345B	SMBJ5345B	Z-diode	8.7V±5%, Izt=150mA, Zzt=2Ω, 5W	DO-214AA	1d	1a	Eic
5346A	SMBJ5346A	Z-diode	9.1V±10%, Izt=150mA, Zzt=2Ω, 5W	DO-214AA	1d	1a	Eic
5346B	SMB5346B	Z-diode	9.1V±5%, 150mA, Zzt=2Ω, 5W	DO-214AA	1d	1t	Exc
5346B	SMBJ5346B	Z-diode	9.1V±5%, Izt=150mA, Zzt=2Ω, 5W	DO-214AA	1d	1a	Eic
5347A	SMBJ5347A	Z-diode	10V±10%, Izt=125mA, Zzt=2Ω, 5W	DO-214AA	1d	1a	Eic
5347B	SMB5347B	Z-diode	10V±5%, 125mA, Zzt=2Ω, 5W	DO-214AA	1d	1t	Exc
5347B	SMBJ5347B	Z-diode	10V±5%, Izt=125mA, Zzt=2Ω, 5W	DO-214AA	1d	1a	Eic
5348A	SMBJ5348A	Z-diode	11V±10%, Izt=125mA, Zzt=2.5Ω, 5W	DO-214AA	1d	1a	Eic
5348B	SMB5348B	Z-diode	11V±5%, 125mA, Zzt=2.5Ω, 5W	DO-214AA	1d	1t	Exc
5348B	SMBJ5348B	Z-diode	11V±5%, Izt=125mA, Zzt=2.5Ω, 5W	DO-214AA	1d	1a	Eic
5349A	SMBJ5349A	Z-diode	12V±10%, Izt=100mA, Zzt=2.5Ω, 5W	DO-214AA	1d	1a	Eic
5349B	SMB5349B	Z-diode	12V±5%, 100mA, Zzt=2.5Ω, 5W	DO-214AA	1d	1t	Exc
5349B	SMBJ5349B	Z-diode	12V±5%, Izt=100mA, Zzt=2.5Ω, 5W	DO-214AA	1d	1a	Eic
5350A	SMBJ5350A	Z-diode	13V±10%, Izt=100mA, Zzt=2.5Ω, 5W	DO-214AA	1d	1a	Eic
5350B	SMB5350B	Z-diode	13V±5%, 100mA, Zzt=2.5Ω, 5W	DO-214AA	1d	1t	Exc
5350B	SMBJ5350B	Z-diode	13V±5%, Izt=100mA, Zzt=2.5Ω, 5W	DO-214AA	1d	1a	Eic
5351A	SMBJ5351A	Z-diode	14V±10%, Izt=100mA, Zzt=2.5Ω, 5W	DO-214AA	1d	1a	Eic
5351B	SMB5351B	Z-diode	14V±5%, 100mA, Zzt=2.5Ω, 5W	DO-214AA	1d	1t	Exc
5351B	SMBJ5351B	Z-diode	14V±5%, Izt=100mA, Zzt=2.5Ω, 5W	DO-214AA	1d	1a	Eic
5352A	SMBJ5352A	Z-diode	15V±10%, Izt=75mA, Zzt=2.5Ω, 5W	DO-214AA	1d	1a	Eic
5352B	SMB5352B	Z-diode	15V±5%, 75mA, Zzt=2.5Ω, 5W	DO-214AA	1d	1t	Exc
5352B	SMBJ5352B	Z-diode	15V±5%, Izt=75mA, Zzt=2.5Ω, 5W	DO-214AA	1d	1a	Eic
5353A	SMBJ5353A	Z-diode	16V±10%, Izt=75mA, Zzt=2.5Ω, 5W	DO-214AA	1d	1a	Eic
5353B	SMB5353B	Z-diode	16V±5%, 75mA, Zzt=2.5Ω, 5W	DO-214AA	1d	1t	Exc
5353B	SMBJ5353B	Z-diode	16V±5%, Izt=75mA, Zzt=2.5Ω, 5W	DO-214AA	1d	1a	Eic
5354A	SMBJ5354A	Z-diode	17V±10%, Izt=70mA, Zzt=2.5Ω, 5W	DO-214AA	1d	1a	Eic
5354B	SMB5354B	Z-diode	17V±5%, 70mA, Zzt=2.5Ω, 5W	DO-214AA	1d	1t	Exc
5354B	SMBJ5354B	Z-diode	17V±5%, Izt=70mA, Zzt=2.5Ω, 5W	DO-214AA	1d	1a	Eic
5355A	SMBJ5355A	Z-diode	18V±10%, Izt=65mA, Zzt=2.5Ω, 5W	DO-214AA	1d	1a	Eic
5355B	SMB5355B	Z-diode	18V±5%, 65mA, Zzt=2.5Ω, 5W	DO-214AA	1d	1t	Exc
5355B	SMBJ5355B	Z-diode	18V±5%, Izt=65mA, Zzt=2.5Ω, 5W	DO-214AA	1d	1a	Eic
5356A	SMBJ5356A	Z-diode	19V±10%, Izt=65mA, Zzt=3Ω, 5W	DO-214AA	1d	1a	Eic
5356B	SMB5356B	Z-diode	19V±5%, 65mA, Zzt=3Ω, 5W	DO-214AA	1d	1t	Exc
5356B	SMBJ5356B	Z-diode	19V±5%, Izt=65mA, Zzt=3Ω, 5W	DO-214AA	1d	1a	Eic
5357A	SMBJ5357A	Z-diode	20V±10%, Izt=65mA, Zzt=3Ω, 5W	DO-214AA	1d	1a	Eic
5357B	SMB5357B	Z-diode	20V±5%, 65mA, Zzt=3Ω, 5W	DO-214AA	1d	1t	Exc
5357B	SMBJ5357B	Z-diode	20V±5%, Izt=65mA, Zzt=3Ω, 5W	DO-214AA	1d	1a	Eic
5358A	SMBJ5358A	Z-diode	22V±10%, Izt=50mA, Zzt=3.5Ω, 5W	DO-214AA	1d	1a	Eic

SMD code	Type	Function	Short description	Case	Pin.	St.	Mnf.
5358B	SMB5358B	Z-diode	22V±5%, 50mA, Zzt=3.5Ω, 5W	DO-214AA	1d	1t	Exc
5358B	SMBJ5358B	Z-diode	22V±5%, Izt=50mA, Zzt=3.5Ω, 5W	DO-214AA	1d	1a	Eic
5359A	SMBJ5359A	Z-diode	24V±10%, Izt=50mA, Zzt=3.5Ω, 5W	DO-214AA	1d	1a	Eic
5359B	SMB5359B	Z-diode	24V±5%, 50mA, Zzt=3.5Ω, 5W	DO-214AA	1d	1t	Exc
5359B	SMBJ5359B	Z-diode	24V±5%, Izt=50mA, Zzt=3.5Ω, 5W	DO-214AA	1d	1a	Eic
5360A	SMBJ5360A	Z-diode	25V±10%, Izt=50mA, Zzt=4Ω, 5W	DO-214AA	1d	1a	Eic
5360B	SMB5360B	Z-diode	25V±5%, 50mA, Zzt=4Ω, 5W	DO-214AA	1d	1t	Exc
5360B	SMBJ5360B	Z-diode	25V±5%, Izt=50mA, Zzt=4Ω, 5W	DO-214AA	1d	1a	Eic
5361A	SMBJ5361A	Z-diode	27V±10%, Izt=50mA, Zzt=5Ω, 5W	DO-214AA	1d	1a	Eic
5361B	SMB5361B	Z-diode	27V±5%, 50mA, Zzt=5Ω, 5W	DO-214AA	1d	1t	Exc
5361B	SMBJ5361B	Z-diode	27V±5%, Izt=50mA, Zzt=5Ω, 5W	DO-214AA	1d	1a	Eic
5362A	SMBJ5362A	Z-diode	28V±10%, Izt=50mA, Zzt=6Ω, 5W	DO-214AA	1d	1a	Eic
5362B	SMB5362B	Z-diode	28V±5%, 50mA, Zzt=6Ω, 5W	DO-214AA	1d	1t	Exc
5362B	SMBJ5362B	Z-diode	28V±5%, Izt=50mA, Zzt=6Ω, 5W	DO-214AA	1d	1a	Eic
5363A	SMBJ5363A	Z-diode	30V±10%, Izt=40mA, Zzt=8Ω, 5W	DO-214AA	1d	1a	Eic
5363B	SMB5363B	Z-diode	30V±5%, 40mA, Zzt=8Ω, 5W	DO-214AA	1d	1t	Exc
5363B	SMBJ5363B	Z-diode	30V±5%, Izt=40mA, Zzt=8Ω, 5W	DO-214AA	1d	1a	Eic
5364A	SMBJ5364A	Z-diode	33V±10%, Izt=40mA, Zzt=10Ω, 5W	DO-214AA	1d	1a	Eic
5364B	SMB5364B	Z-diode	33V±5%, 40mA, Zzt=10Ω, 5W	DO-214AA	1d	1t	Exc
5364B	SMBJ5364B	Z-diode	33V±5%, Izt=40mA, Zzt=10Ω, 5W	DO-214AA	1d	1a	Eic
5365A	SMBJ5365A	Z-diode	36V±10%, Izt=30mA, Zzt=11Ω, 5W	DO-214AA	1d	1a	Eic
5365B	SMB5365B	Z-diode	36V±5%, 30mA, Zzt=11Ω, 5W	DO-214AA	1d	1t	Exc
5365B	SMBJ5365B	Z-diode	36V±5%, Izt=30mA, Zzt=11Ω, 5W	DO-214AA	1d	1a	Eic
5366A	SMBJ5366A	Z-diode	39V±10%, Izt=30mA, Zzt=14Ω, 5W	DO-214AA	1d	1a	Eic
5366B	SMB5366B	Z-diode	39V±5%, 30mA, Zzt=14Ω, 5W	DO-214AA	1d	1t	Exc
5366B	SMBJ5366B	Z-diode	39V±5%, Izt=30mA, Zzt=14Ω, 5W	DO-214AA	1d	1a	Eic
5367A	SMBJ5367A	Z-diode	43V±10%, Izt=30mA, Zzt=20Ω, 5W	DO-214AA	1d	1a	Eic
5367B	SMB5367B	Z-diode	43V±5%, 30mA, Zzt=20Ω, 5W	DO-214AA	1d	1t	Exc
5367B	SMBJ5367B	Z-diode	43V±5%, Izt=30mA, Zzt=20Ω, 5W	DO-214AA	1d	1a	Eic
5368A	SMBJ5368A	Z-diode	47V±10%, Izt=25mA, Zzt=25Ω, 5W	DO-214AA	1d	1a	Eic
5368B	SMB5368B	Z-diode	47V±5%, 25mA, Zzt=25Ω, 5W	DO-214AA	1d	1t	Exc
5368B	SMBJ5368B	Z-diode	47V±5%, Izt=25mA, Zzt=25Ω, 5W	DO-214AA	1d	1a	Eic
5369A	SMBJ5369A	Z-diode	51V±10%, Izt=25mA, Zzt=27Ω, 5W	DO-214AA	1d	1a	Eic
5369B	SMB5369B	Z-diode	51V±5%, 25mA, Zzt=27Ω, 5W	DO-214AA	1d	1t	Exc
5369B	SMBJ5369B	Z-diode	51V±5%, Izt=25mA, Zzt=27Ω, 5W	DO-214AA	1d	1a	Eic
5370A	SMBJ5370A	Z-diode	56V±10%, Izt=20mA, Zzt=35Ω, 5W	DO-214AA	1d	1a	Eic
5370B	SMBJ5370B	Z-diode	56V±5%, Izt=20mA, Zzt=35Ω, 5W	DO-214AA	1d	1a	Eic
5371A	SMBJ5371A	Z-diode	60V±10%, Izt=20mA, Zzt=40Ω, 5W	DO-214AA	1d	1a	Eic
5371B	SMBJ5371B	Z-diode	60V±5%, Izt=20mA, Zzt=40Ω, 5W	DO-214AA	1d	1a	Eic
5372A	SMBJ5372A	Z-diode	62V±10%, Izt=20mA, Zzt=42Ω, 5W	DO-214AA	1d	1a	Eic
5372B	SMBJ5372B	Z-diode	62V±5%, Izt=20mA, Zzt=42Ω, 5W	DO-214AA	1d	1a	Eic
5373A	SMBJ5373A	Z-diode	68V±10%, Izt=20mA, Zzt=44Ω, 5W	DO-214AA	1d	1a	Eic
5373B	SMBJ5373B	Z-diode	68V±5%, Izt=20mA, Zzt=44Ω, 5W	DO-214AA	1d	1a	Eic
5374A	SMBJ5374A	Z-diode	75V±10%, Izt=20mA, Zzt=45Ω, 5W	DO-214AA	1d	1a	Eic
5374B	SMBJ5374B	Z-diode	75V±5%, Izt=20mA, Zzt=45Ω, 5W	DO-214AA	1d	1a	Eic
5375A	SMBJ5375A	Z-diode	82V±10%, Izt=15mA, Zzt=65Ω, 5W	DO-214AA	1d	1a	Eic
5375B	SMBJ5375B	Z-diode	82V±5%, Izt=15mA, Zzt=65Ω, 5W	DO-214AA	1d	1a	Eic
5376A	SMBJ5376A	Z-diode	87V±10%, Izt=15mA, Zzt=75Ω, 5W	DO-214AA	1d	1a	Eic
5376B	SMBJ5376B	Z-diode	87V±5%, Izt=15mA, Zzt=75Ω, 5W	DO-214AA	1d	1a	Eic
5377A	SMBJ5377A	Z-diode	91V±10%, Izt=15mA, Zzt=75Ω, 5W	DO-214AA	1d	1a	Eic
5377B	SMBJ5377B	Z-diode	91V±5%, Izt=15mA, Zzt=75Ω, 5W	DO-214AA	1d	1a	Eic
5378A	SMBJ5378A	Z-diode	100V±10%, Izt=12mA, Zzt=90Ω, 5W	DO-214AA	1d	1a	Eic
5378B	SMBJ5378B	Z-diode	100V±5%, Izt=12mA, Zzt=90Ω, 5W	DO-214AA	1d	1a	Eic
5379A	SMBJ5379A	Z-diode	110V±10%, Izt=12mA, Zzt=125Ω, 5W	DO-214AA	1d	1a	Eic
5379B	SMBJ5379B	Z-diode	110V±5%, Izt=12mA, Zzt=125Ω, 5W	DO-214AA	1d	1a	Eic
5380A	SMBJ5380A	Z-diode	120V±10%, Izt=10mA, Zzt=170Ω, 5W	DO-214AA	1d	1a	Eic
5380B	SMBJ5380B	Z-diode	120V±5%, Izt=10mA, Zzt=170Ω, 5W	DO-214AA	1d	1a	Eic
5381A	SMBJ5381A	Z-diode	130V±10%, Izt=10mA, Zzt=190Ω, 5W	DO-214AA	1d	1a	Eic
5381B	SMBJ5381B	Z-diode	130V±5%, Izt=10mA, Zzt=190Ω, 5W	DO-214AA	1d	1a	Eic
5382A	SMBJ5382A	Z-diode	140V±10%, Izt=8mA, Zzt=230Ω, 5W	DO-214AA	1d	1a	Eic
5382B	SMBJ5382B	Z-diode	140V±5%, Izt=8mA, Zzt=230Ω, 5W	DO-214AA	1d	1a	Eic
5383A	SMBJ5383A	Z-diode	150V±10%, Izt=8mA, Zzt=330Ω, 5W	DO-214AA	1d	1a	Eic
5383B	SMBJ5383B	Z-diode	150V±5%, Izt=8mA, Zzt=330Ω, 5W	DO-214AA	1d	1a	Eic
5384A	SMBJ5384A	Z-diode	160V±10%, Izt=8mA, Zzt=350Ω, 5W	DO-214AA	1d	1a	Eic
5384B	SMBJ5384B	Z-diode	160V±5%, Izt=8mA, Zzt=350Ω, 5W	DO-214AA	1d	1a	Eic
5385A	SMBJ5385A	Z-diode	170V±10%, Izt=8mA, Zzt=380Ω, 5W	DO-214AA	1d	1a	Eic
5385B	SMBJ5385B	Z-diode	170V±5%, Izt=8mA, Zzt=380Ω, 5W	DO-214AA	1d	1a	Eic
5386A	SMBJ5386A	Z-diode	180V±10%, Izt=5mA, Zzt=430Ω, 5W	DO-214AA	1d	1a	Eic
5386B	SMBJ5386B	Z-diode	180V±5%, Izt=5mA, Zzt=430Ω, 5W	DO-214AA	1d	1a	Eic
5387A	SMBJ5387A	Z-diode	190V±10%, Izt=5mA, Zzt=450Ω, 5W	DO-214AA	1d	1a	Eic
5387B	SMBJ5387B	Z-diode	190V±5%, Izt=5mA, Zzt=450Ω, 5W	DO-214AA	1d	1a	Eic
5388A	SMBJ5388A	Z-diode	200V±10%, Izt=5mA, Zzt=480Ω, 5W	DO-214AA	1d	1a	Eic
5388B	SMBJ5388B	Z-diode	200V±5%, Izt=5mA, Zzt=480Ω, 5W	DO-214AA	1d	1a	Eic
53C	U5ZA53C	Z-diode	47,7..58,3V, Zzt=65Ω, 5W	DO-218	8d		Tos
54	HMSZ5254B	Z-diode	27V±5%, Izt=4.6mA, Zzt=41Ω, 225mW	SOD-323	5d	1d	Hsn

SMD code	Type	Function	Short description	Case	Pin.	St.	Mnf.
54	TCMM5Z3V6	Z-diode	3.4..3.8V, Izt=5mA, Zzt=90Ω, 200mW	SOD-523	6d	1a	Tac
54	ZD5254BS2	Z-diode	27V±5%, 4.6mA, Zzt=41Ω, 500mW	SOD-323	5d	1a	Ctc
540	F1C540	TVS	32V, 9A, 500W(1ms)	DO-214AC	1d	1a	Org
540A	1.5SMC540A	TVS	Vbr=513..567V, Vvm=459V, 2.03A, 1500W(1ms)	DO-214AB	1d	1k	Vs
540A	P4SMA540A	TVS	513..567V, 0.41A, 400W (1ms)	DO-214AC	1d	1k	Vs
540A	P6SMB540A	TVS	513..567, 0,81A, 600W(1ms)	DO-214AA	1d	1k	Vs
55	EDZ16B	Z-diode	15.85..16.51V, Izt=5.0mA, Zzt=50Ω, 150mW	SOD-523	6d	1a	Rhm
55	HMSZ5255B	Z-diode	28V±5%, Izt=4.5mA, Zzt=44Ω, 225mW	SOD-323	5d	1d	Hsn
55	TCMM5Z3V9	Z-diode	3.7..4.1V, Izt=5mA, Zzt=90Ω, 200mW	SOD-523	6d	1a	Tac
55	TDZ16B	Z-diode	16V±2,5%, 10mA, 500mW	TUMD2	7d	1s	Rhm
55	UDZS16B	Z-diode	16V±2,5%, 5mA, 200mW	UMD2	6d	1s	Rhm
55	VDZS16B	Z-diode	16V±5%, 5mA, 100mW	VMD2	5d	1a	Rhm
55	ZD5255BS2	Z-diode	28V±5%, 4.5mA, Zzt=44Ω, 500mW	SOD-323	5d	1a	Ctc
550	F1C550	TVS	40V, 7A, 500W(1ms)	DO-214AC	1d	1a	Org
5510	SZ5510	Z-diode	10V±5%, Izt=75, Zzt=3.5Ω, 3W	DO-214AC	1d	1a	Eic
5511	SZ5511	Z-diode	11V±5%, Izt=68mA, Zzt=4Ω, 3W	DO-214AC	1d	1a	Eic
5512	SZ5512	Z-diode	12V±5%, Izt=63mA, Zzt=4.5Ω, 3W	DO-214AC	1d	1a	Eic
5513	SZ5513	Z-diode	13V±5%, Izt=58mA, Zzt=4.5Ω, 3W	DO-214AC	1d	1a	Eic
5514	SZ5514	Z-diode	14V±5%, Izt=53mA, Zzt=5Ω, 3W	DO-214AC	1d	1a	Eic
5515	SZ5515	Z-diode	15V±5%, Izt=50mA, Zzt=5.5Ω, 3W	DO-214AC	1d	1a	Eic
5516	SZ5516	Z-diode	16V±5%, Izt=47mA, Zzt=5.5Ω, 3W	DO-214AC	1d	1a	Eic
5517	SZ5517	Z-diode	17V±5%, Izt=44mA, Zzt=6Ω, 3W	DO-214AC	1d	1a	Eic
5518	SZ5518	Z-diode	18V±5%, Izt=42mA, Zzt=6Ω, 3W	DO-214AC	1d	1a	Eic
5519	SZ5519	Z-diode	19V±5%, Izt=40mA, Zzt=7Ω, 3W	DO-214AC	1d	1a	Eic
5520	SZ5520	Z-diode	20V±5%, Izt=37mA, Zzt=7Ω, 3W	DO-214AC	1d	1a	Eic
5522	SZ5522	Z-diode	22V±5%, Izt=34mA, Zzt=8Ω, 3W	DO-214AC	1d	1a	Eic
5524	SZ5524	Z-diode	24V±5%, Izt=31mA, Zzt=9Ω, 3W	DO-214AC	1d	1a	Eic
5527	SZ5527	Z-diode	27V±5%, Izt=28mA, Zzt=10Ω, 3W	DO-214AC	1d	1a	Eic
5528	SZ5528	Z-diode	28V±5%, Izt=27mA, Zzt=12Ω, 3W	DO-214AC	1d	1a	Eic
5530	SZ5530	Z-diode	30V±5%, Izt=25mA, Zzt=16Ω, 3W	DO-214AC	1d	1a	Eic
5533	SZ5533	Z-diode	33V±5%, Izt=23mA, Zzt=20Ω, 3W	DO-214AC	1d	1a	Eic
5536	SZ5536	Z-diode	36V±5%, Izt=21mA, Zzt=22Ω, 3W	DO-214AC	1d	1a	Eic
5539	SZ5539	Z-diode	39V±5%, Izt=19mA, Zzt=28Ω, 3W	DO-214AC	1d	1a	Eic
553J	SZ553J	Z-diode	3.9V±5%, Izt=192mA, Zzt=4.5Ω, 3W	DO-214AC	1d	1a	Eic
5543	SZ5543	Z-diode	43V±5%, Izt=17mA, Zzt=33Ω, 3W	DO-214AC	1d	1a	Eic
5547	SZ5547	Z-diode	47V±5%, Izt=16mA, Zzt=38Ω, 3W	DO-214AC	1d	1a	Eic
554D	SZ554D	Z-diode	4.3V±5%, Izt=174mA, Zzt=4.5Ω, 3W	DO-214AC	1d	1a	Eic
554H	SZ554H	Z-diode	4.7V±5%, Izt=160mA, Zzt=4Ω, 3W	DO-214AC	1d	1a	Eic
5551	SZ5551	Z-diode	51V±5%, Izt=15mA, Zzt=45Ω, 3W	DO-214AC	1d	1a	Eic
5556	SZ5556	Z-diode	56V±5%, Izt=13mA, Zzt=50Ω, 3W	DO-214AC	1d	1a	Eic
555B	SZ555B	Z-diode	5.1V±5%, Izt=147mA, Zzt=3.5Ω, 3W	DO-214AC	1d	1a	Eic
555G	SZ555G	Z-diode	5.6V±5%, Izt=134mA, Zzt=2.5Ω, 3W	DO-214AC	1d	1a	Eic
5562	SZ5562	Z-diode	62V±5%, Izt=12mA, Zzt=55Ω, 3W	DO-214AC	1d	1a	Eic
5568	SZ5568	Z-diode	68V±5%, Izt=11mA, Zzt=70Ω, 3W	DO-214AC	1d	1a	Eic
556C	SZ556C	Z-diode	6.2V±5%, Izt=121mA, Zzt=1.5Ω, 3W	DO-214AC	1d	1a	Eic
556I	SZ556I	Z-diode	6.8V±5%, Izt=110mA, Zzt=2Ω, 3W	DO-214AC	1d	1a	Eic
5575	SZ5575	Z-diode	75V±5%, Izt=10mA, Zzt=85Ω, 3W	DO-214AC	1d	1a	Eic
557F	SZ557F	Z-diode	7.5V±5%, Izt=100mA, Zzt=2Ω, 3W	DO-214AC	1d	1a	Eic
5582	SZ5582	Z-diode	82V±5%, Izt=9.1mA, Zzt=95Ω, 3W	DO-214AC	1d	1a	Eic
558C	SZ558C	Z-diode	8.2V±5%, Izt=91mA, Zzt=2.3Ω, 3W	DO-214AC	1d	1a	Eic
5591	SZ5591	Z-diode	91V±5%, Izt=8.2mA, Zzt=115Ω, 3W	DO-214AC	1d	1a	Eic
559B	SZ559B	Z-diode	9.1V±5%, Izt=82mA, Zzt=2.5Ω, 3W	DO-214AC	1d	1a	Eic
55B0	SZ55B0	Z-diode	100V±5%, Izt=7.5mA, Zzt=160Ω, 3W	DO-214AC	1d	1a	Eic
55B1	SZ55B1	Z-diode	110V±5%, Izt=6.8mA, Zzt=225Ω, 3W	DO-214AC	1d	1a	Eic
55B2	SZ55B2	Z-diode	120V±5%, Izt=6.3mA, Zzt=300Ω, 3W	DO-214AC	1d	1a	Eic
55B3	SZ55B3	Z-diode	130V±5%, Izt=5.8mA, Zzt=375Ω, 3W	DO-214AC	1d	1a	Eic
55B4	SZ55B4	Z-diode	140V±5%, Izt=5.3mA, Zzt=475Ω, 3W	DO-214AC	1d	1a	Eic
55B5	SZ55B5	Z-diode	150V±5%, Izt=5mA, Zzt=550Ω, 3W	DO-214AC	1d	1a	Eic
55B6	SZ55B6	Z-diode	160V±5%, Izt=4.7mA, Zzt=625Ω, 3W	DO-214AC	1d	1a	Eic
55B7	SZ55B7	Z-diode	170V±5%, Izt=4.4mA, Zzt=650Ω, 3W	DO-214AC	1d	1a	Eic
55B8	SZ55B8	Z-diode	180V±5%, Izt=4.2mA, Zzt=700Ω, 3W	DO-214AC	1d	1a	Eic
55B9	SZ55B9	Z-diode	190V±5%, Izt=4mA, Zzt=800Ω, 3W	DO-214AC	1d	1a	Eic
55D0	SZ55D0	Z-diode	200V±5%, Izt=3.7mA, Zzt=875Ω, 3W	DO-214AC	1d	1a	Eic
56	HMSZ5256B	Z-diode	30V±5%, Izt=4.2mA, Zzt=49Ω, 225mW	SOD-323	5d	1d	Hsn
56	HZC5.6	Z-diode	5.6V±10%, 150mW	SOD-523	6d	1a	Ren
56	HZU5.6G	Z-diode	5.31..5.92V, 200mW	SOD-323	5d	1a	Ren
56	KDZ5.6EV	Z-diode	5.3..6V, 150mW	SOD-523	6d	1a	Kec
56	KDZ5.6V	Z-diode	5.3..6V, 150mW	SOD-323	5d	1a	Kec
56	P6SMBJ56	TVS	50.4..61.6V, 7.4A, 600W(1ms)	DO-214AA	1d	1n	Lif
56	SML4758	Z-diode	56V±5%, Izt=4.5mA, Zzt=110Ω, 1W	DO-214	1d	1k	Vs
56	TCMM5Z4V3	Z-diode	4.0..4.6V, Izt=5mA, Zzt=90Ω, 200mW	SOD-523	6d	1a	Tac
56	USFZ5.6V	Z-diode	5.6V, 200mW	USF	8d	1c	Kec
56	ZD5256BS2	Z-diode	30V±5%, 4.2mA, Zzt=49Ω, 500mW	SOD-323	5d	1a	Ctc
5-6	MAZ8056	Z-diode	5,3..6,0V, 150mW	SC-76	6d	1a	Pan
560	F1C560	TVS	48V, 6A, 500W(1ms)	DO-214AC	1d	1a	Org

SMD code	Type	Function	Short description	Case	Pin.	St.	Mnf.
56A	1.5SMC56A	TVS	Vbr=53.2..58.8V, Vvm=47.8V, 19.5A, 1500W(1ms)	DO-214AB	1d	1k	Vs
56A	1.5SMC56A	TVS	Vbr=53.2..58.8V, Vvm=47.8V, 19.5A, 1500W(1ms)	403	3d	1a	Ons
56A	P4SMA56A	TVS	53.2..58.8V, 5.2A, 400W (1ms)	DO-214AC	1d	1k	Vs
56A	P6SMB56A	TVS	53.2..58.8V, 7,8A, 600W(1ms)	DO-214AA	1d	1k	Vs
56A	P6SMB56A	TVS	45V, 7.8A, 600W(1ms)	403A	3d	1a	Ons
56A	P6SMBJ56A	TVS	53.2..58.8V, 7.8A, 600W(1ms)	DO-214AA	1d	1n	Lif
56B	1SMB3EZ56	Z-diode	56V±5%, 3W	DO-214AA	1d	1a	Pjt
56C	1.5SMC56CA	TVS	Vbr=53.2..58.8V, Vvm=47.8V, 19.5A, 1500W(1ms), Bidir.	DO-214AB	1ba	1l	Vs
56C	P4SMA56CA	TVS	53.2..58.8V, 5.2A, 400W (1ms), Bidirectional	DO-214AC	1ba	1l	Vs
56C	P6SMB56CA	TVS	53.2..58.8V, 7,8A, 600W(1ms), Bidirectional	DO-214AA	1ba	1l	Vs
56C	P6SMB56CA	TVS	56V, 7.8A, 600W(1ms), Bidirectional	403A	3ba	1e	Ons
56C	P6SMBJ56C	TVS	50.4..61.6V, 7.4A, 600W(1ms), Bidirectional	DO-214AA	1ba	1p	Lif
56CA	P6SMBJ56CA	TVS	53.2..58.8V, 7.8A, 600W(1ms), Bidirectional	DO-214AA	1ba	1p	Lif
56VZ	TCMMSZ56V	Z-diode	56V±5%, Izt=5mA, Zzt=188Ω, 500mW	SOD-123F	6d	1a	Tac
56Z	HZU5.6Z	Z-diode	5.31..5.92V, 200mW	SOD-323	5d	1a	Ren
57	F1C57	TVS	6V, 40A, 500W(1ms)	DO-214AC	1d	1a	Org
57	HMSZ5257B	Z-diode	33V±5%, Izt=3.8mA, Zzt=58Ω, 225mW	SOD-323	5d	1d	Hsn
57	TCMM5Z4V7	Z-diode	4.4..5.0V, Izt=5mA, Zzt=80Ω, 200mW	SOD-523	6d	1a	Tac
57	ZD5257BS2	Z-diode	33V±5%, 3.8mA, Zzt=58Ω, 500mW	SOD-323	5d	1a	Ctc
575	F1C575	TVS	60V, 5A, 500W(1ms)	DO-214AC	1d	1a	Org
57ZD	BYD57D	Si-diode	U-Fast Recov., Contr.av., 200V, 1A, Vf<1,7V(1A), 50ns	1206	14d	1v	Zow
57ZG	BYD57G	Si-diode	U-Fast Recov., Contr.av., 400V, 1A, Vf<1,7V(1A), 50ns	1206	14d	1v	Zow
57ZJ	BYD57J	Si-diode	U-Fast Recov., Contr.av., 600V, 1A, Vf<1,7V(1A), 50ns	1206	14d	1v	Zow
57ZK	BYD57K	Si-diode	U-Fast Recov., Contr.av., 800V, 1A, Vf<1,7V(1A), 75ns	1206	14d	1v	Zow
57ZM	BYD57M	Si-diode	U-Fast Recov., Contr.av., 1000V, 1A, Vf<1,7V(1A), 75ns	1206	14d	1v	Zow
58	HMSZ5258B	Z-diode	36V±5%, Izt=3.4mA, Zzt=70Ω, 225mW	SOD-323	5d	1d	Hsn
58	TCMM5Z5V1	Z-diode	4.8..5.4V, Izt=5mA, Zzt=60Ω, 200mW	SOD-523	6d	1a	Tac
59	HMSZ5259B	Z-diode	39V±5%, Izt=3.2mA, Zzt=80Ω, 225mW	SOD-323	5d	1d	Hsn
59	TCMM5Z5V6	Z-diode	5.2..6.0V, Izt=5mA, Zzt=40Ω, 200mW	SOD-523	6d	1a	Tac
5913B	SMA5913B	Z-diode	3.3V±5%, 113.6mA, Zzt<10Ω, 1.5W	DO-214AC	1d	1t	Exc
5913B	SMB5913B	Z-diode	3.3V±5%, 113.6mA, Zzt<10Ω, 1.5W	DO-214AA	1d	1t	Exc
5913B3	SMB5913B3	Z-diode	3.3V±5%, 113.6mA, Zzt<10Ω, 3W	DO-214AA	1d	1t	Exc
5914B	SMA5914B	Z-diode	3.6V±5%, 104.2mA, Zzt<9Ω, 1.5W	DO-214AC	1d	1t	Exc
5914B	SMB5914B	Z-diode	3.6V±5%, 104.2mA, Zzt<9Ω, 1.5W	DO-214AA	1d	1t	Exc
5914B3	SMB5914B3	Z-diode	3.6V±5%, 104.2mA, Zzt<9Ω, 3W	DO-214AA	1d	1t	Exc
5915B	SMA5915B	Z-diode	3.9V±5%, 96.1mA, Zzt<7.5Ω, 1.5W	DO-214AC	1d	1t	Exc
5915B	SMB5915B	Z-diode	3.9V±5%, 96.1mA, Zzt<7.5Ω, 1.5W	DO-214AA	1d	1t	Exc
5915B3	SMB5915B3	Z-diode	3.9V±5%, 96.1mA, Zzt<7.5Ω, 3W	DO-214AA	1d	1t	Exc
5916B	SMA5916B	Z-diode	4.3V±5%, 87.2mA, Zzt<6Ω, 1.5W	DO-214AC	1d	1t	Exc
5916B	SMB5916B	Z-diode	4.3V±5%, 87.2mA, Zzt<6Ω, 1.5W	DO-214AA	1d	1t	Exc
5916B3	SMB5916B3	Z-diode	4.3V±5%, 87.2mA, Zzt<6Ω, 3W	DO-214AA	1d	1t	Exc
5917B	SMA5917B	Z-diode	4.7V±5%, 79.8mA, Zzt<5Ω, 1.5W	DO-214AC	1d	1t	Exc
5917B	SMB5917B	Z-diode	4.7V±5%, 79.8mA, Zzt<5Ω, 1.5W	DO-214AA	1d	1t	Exc
5917B3	SMB5917B3	Z-diode	4.7V±5%, 79.8mA, Zzt<5Ω, 3W	DO-214AA	1d	1t	Exc
5918B	SMA5918B	Z-diode	5.1V±5%, 73.5mA, Zzt<4Ω, 1.5W	DO-214AC	1d	1t	Exc
5918B	SMB5918B	Z-diode	5.1V±5%, 73.5mA, Zzt<4Ω, 1.5W	DO-214AA	1d	1t	Exc
5918B3	SMB5918B3	Z-diode	5.1V±5%, 73.5mA, Zzt<4Ω, 3W	DO-214AA	1d	1t	Exc
5919B	SMA5919B	Z-diode	5.6V±5%, 66.9mA, Zzt<2Ω, 1.5W	DO-214AC	1d	1t	Exc
5919B	SMB5919B	Z-diode	5.6V±5%, 66.9mA, Zzt<2Ω, 1.5W	DO-214AA	1d	1t	Exc
5919B3	SMB5919B3	Z-diode	5.6V±5%, 66.9mA, Zzt<2Ω, 3W	DO-214AA	1d	1t	Exc
5920B	SMA5920B	Z-diode	6.2V±5%, 60.5mA, Zzt<2Ω, 1.5W	DO-214AC	1d	1t	Exc
5920B	SMB5920B	Z-diode	6.2V±5%, 60.5mA, Zzt<2Ω, 1.5W	DO-214AA	1d	1t	Exc
5920B3	SMB5920B3	Z-diode	6.2V±5%, 60.5mA, Zzt<2Ω, 3W	DO-214AA	1d	1t	Exc
5921B	SMA5921B	Z-diode	6.8V±5%, 55.1mA, Zzt<2.5Ω, 1.5W	DO-214AC	1d	1t	Exc
5921B	SMB5921B	Z-diode	6.8V±5%, 55.1mA, Zzt<2.5Ω, 1.5W	DO-214AA	1d	1t	Exc
5921B3	SMB5921B3	Z-diode	6.8V±5%, 55.1mA, Zzt<2.5Ω, 3W	DO-214AA	1d	1t	Exc
5922B	SMA5922B	Z-diode	7.5V±5%, 50mA, Zzt<3Ω, 1.5W	DO-214AC	1d	1t	Exc
5922B	SMB5922B	Z-diode	7.5V±5%, 50mA, Zzt<3Ω, 1.5W	DO-214AA	1d	1t	Exc
5922B3	SMB5922B3	Z-diode	7.5V±5%, 50mA, Zzt<3Ω, 3W	DO-214AA	1d	1t	Exc
5923B	SMA5923B	Z-diode	8.2V±5%, 45.7mA, Zzt<3.5Ω, 1.5W	DO-214AC	1d	1t	Exc
5923B	SMB5923B	Z-diode	8.2V±5%, 45.7mA, Zzt<3.5Ω, 1.5W	DO-214AA	1d	1t	Exc
5923B3	SMB5923B3	Z-diode	8.2V±5%, 45.7mA, Zzt<3.5Ω, 3W	DO-214AA	1d	1t	Exc
5924B	SMA5924B	Z-diode	9.1V±5%, 41.2mA, Zzt<4Ω, 1.5W	DO-214AC	1d	1t	Exc
5924B	SMB5924B	Z-diode	9.1V±5%, 41.2mA, Zzt<4Ω, 1.5W	DO-214AA	1d	1t	Exc
5924B3	SMB5924B3	Z-diode	9.1V±5%, 41.2mA, Zzt<4Ω, 3W	DO-214AA	1d	1t	Exc
5925B	SMA5925B	Z-diode	10V±5%, 37.5mA, Zzt<4.5Ω, 1.5W	DO-214AC	1d	1t	Exc
5925B	SMB5925B	Z-diode	10V±5%, 37.5mA, Zzt<4.5Ω, 1.5W	DO-214AA	1d	1t	Exc
5925B3	SMB5925B3	Z-diode	10V±5%, 37.5mA, Zzt<4.5Ω, 3W	DO-214AA	1d	1t	Exc
5926B	SMA5926B	Z-diode	11V±5%, 34,1mA, Zzt<5.5Ω, 1.5W	DO-214AC	1d	1t	Exc
5926B	SMB5926B	Z-diode	11V±5%, 34,1mA, Zzt<5.5Ω, 1.5W	DO-214AA	1d	1t	Exc
5926B3	SMB5926B3	Z-diode	11V±5%, 34,1mA, Zzt<5.5Ω, 3W	DO-214AA	1d	1t	Exc
5927B	SMA5927B	Z-diode	12V±5%, 31.2mA, Zzt<6.5Ω, 1.5W	DO-214AC	1d	1t	Exc
5927B	SMB5927B	Z-diode	12V±5%, 31.2mA, Zzt<6.5Ω, 1.5W	DO-214AA	1d	1t	Exc
5927B3	SMB5927B3	Z-diode	12V±5%, 31.2mA, Zzt<6.5Ω, 3W	DO-214AA	1d	1t	Exc
5928B	SMA5928B	Z-diode	13V±5%, 28.8mA, Zzt<7Ω, 1.5W	DO-214AC	1d	1t	Exc

SMD code	Type	Function	Short description	Case	Pin.	St.	Mnf.
5928B	SMB5928B	Z-diode	13V±5%, 28.8mA, Zzt<7Ω, 1.5W	DO-214AA	1d	1t	Exc
5928B3	SMB5928B3	Z-diode	13V±5%, 28.8mA, Zzt<7Ω, 3W	DO-214AA	1d	1t	Exc
5929B	SMA5929B	Z-diode	15V±5%, 25mA, Zzt<9Ω, 1.5W	DO-214AC	1d	1t	Exc
5929B	SMB5929B	Z-diode	15V±5%, 25mA, Zzt<9Ω, 1.5W	DO-214AA	1d	1t	Exc
5929B3	SMB5929B3	Z-diode	15V±5%, 25mA, Zzt<9Ω, 3W	DO-214AA	1d	1t	Exc
5930B	SMA5930B	Z-diode	16V±5%, 23.4mA, Zzt<10Ω, 1.5W	DO-214AC	1d	1t	Exc
5930B	SMB5930B	Z-diode	16V±5%, 23.4mA, Zzt<10Ω, 1.5W	DO-214AA	1d	1t	Exc
5930B3	SMB5930B3	Z-diode	16V±5%, 23.4mA, Zzt<10Ω, 3W	DO-214AA	1d	1t	Exc
5931B	SMA5931B	Z-diode	18V±5%, 20.8mA, Zzt<12Ω, 1.5W	DO-214AC	1d	1t	Exc
5931B	SMB5931B	Z-diode	18V±5%, 20.8mA, Zzt<12Ω, 1.5W	DO-214AA	1d	1t	Exc
5931B3	SMB5931B3	Z-diode	18V±5%, 20.8mA, Zzt<12Ω, 3W	DO-214AA	1d	1t	Exc
5932B	SMA5932B	Z-diode	20V±5%, 18.7mA, Zzt<14Ω, 1.5W	DO-214AC	1d	1t	Exc
5932B	SMB5932B	Z-diode	20V±5%, 18.7mA, Zzt<14Ω, 1.5W	DO-214AA	1d	1t	Exc
5932B3	SMB5932B3	Z-diode	20V±5%, 18.7mA, Zzt<14Ω, 3W	DO-214AA	1d	1t	Exc
5933B	SMA5933B	Z-diode	22V±5%, 17mA, Zzt<17.5Ω, 1.5W	DO-214AC	1d	1t	Exc
5933B	SMB5933B	Z-diode	22V±5%, 17mA, Zzt<17.5Ω, 1.5W	DO-214AA	1d	1t	Exc
5933B3	SMB5933B3	Z-diode	22V±5%, 17mA, Zzt<17.5Ω, 3W	DO-214AA	1d	1t	Exc
5934B	SMA5934B	Z-diode	24V±5%, 15.6mA, Zzt<19Ω, 1.5W	DO-214AC	1d	1t	Exc
5934B	SMB5934B	Z-diode	24V±5%, 15.6mA, Zzt<19Ω, 1.5W	DO-214AA	1d	1t	Exc
5934B3	SMB5934B3	Z-diode	24V±5%, 15.6mA, Zzt<19Ω, 3W	DO-214AA	1d	1t	Exc
5935B	SMA5935B	Z-diode	27V±5%, 13.9mA, Zzt<23Ω, 1.5W	DO-214AC	1d	1t	Exc
5935B	SMB5935B	Z-diode	27V±5%, 13.9mA, Zzt<23Ω, 1.5W	DO-214AA	1d	1t	Exc
5935B3	SMB5935B3	Z-diode	27V±5%, 13.9mA, Zzt<23Ω, 3W	DO-214AA	1d	1t	Exc
5936B	SMA5936B	Z-diode	30V±5%, 12.5mA, Zzt<26Ω, 1.5W	DO-214AC	1d	1t	Exc
5936B	SMB5936B	Z-diode	30V±5%, 12.5mA, Zzt<26Ω, 1.5W	DO-214AA	1d	1t	Exc
5936B3	SMB5936B3	Z-diode	30V±5%, 12.5mA, Zzt<28Ω, 3W	DO-214AA	1d	1t	Exc
5937B	SMA5937B	Z-diode	33V±5%, 11.4mA, Zzt<33Ω, 1.5W	DO-214AC	1d	1t	Exc
5937B	SMB5937B	Z-diode	33V±5%, 11.4mA, Zzt<33Ω, 1.5W	DO-214AA	1d	1t	Exc
5937B3	SMB5937B3	Z-diode	33V±5%, 11.4mA, Zzt<33Ω, 3W	DO-214AA	1d	1t	Exc
5938B	SMA5938B	Z-diode	36V±5%, 10.4mA, Zzt<38Ω, 1.5W	DO-214AC	1d	1t	Exc
5938B	SMB5938B	Z-diode	36V±5%, 10.4mA, Zzt<38Ω, 1.5W	DO-214AA	1d	1t	Exc
5938B3	SMB5938B3	Z-diode	36V±5%, 10.4mA, Zzt<38Ω, 3W	DO-214AA	1d	1t	Exc
5939B	SMA5939B	Z-diode	39V±5%, 9.6mA, Zzt<45Ω, 1.5W	DO-214AC	1d	1t	Exc
5939B	SMB5939B	Z-diode	39V±5%, 9.6mA, Zzt<45Ω, 1.5W	DO-214AA	1d	1t	Exc
5939B3	SMB5939B3	Z-diode	39V±5%, 9.6mA, Zzt<45Ω, 3W	DO-214AA	1d	1t	Exc
5940B	SMA5940B	Z-diode	43V±5%, 8.7mA, Zzt<53Ω, 1.5W	DO-214AC	1d	1t	Exc
5940B	SMB5940B	Z-diode	43V±5%, 8.7mA, Zzt<53Ω, 1.5W	DO-214AA	1d	1t	Exc
5940B3	SMB5940B3	Z-diode	43V±5%, 8.7mA, Zzt<53Ω, 3W	DO-214AA	1d	1t	Exc
5941B	SMA5941B	Z-diode	47V±5%, 8mA, Zzt<67Ω, 1.5W	DO-214AC	1d	1t	Exc
5941B	SMB5941B	Z-diode	47V±5%, 8mA, Zzt<67Ω, 1.5W	DO-214AA	1d	1t	Exc
5941B3	SMB5941B3	Z-diode	47V±5%, 8mA, Zzt<67Ω, 3W	DO-214AA	1d	1t	Exc
5942B	SMA5942B	Z-diode	51V±5%, 7.3mA, Zzt<70Ω, 1.5W	DO-214AC	1d	1t	Exc
5942B	SMB5942B	Z-diode	51V±5%, 7.3mA, Zzt<70Ω, 1.5W	DO-214AA	1d	1t	Exc
5942B3	SMB5942B3	Z-diode	51V±5%, 7.3mA, Zzt<70Ω, 3W	DO-214AA	1d	1t	Exc
5A	MM1Z9V1	Z-diode	9.1±5%, Izt=5mA, Zzt=30Ω, 500mW	SOD-123	5d	1a	Eic
5A	MMDL6050	Si-diode	Sw, 70V, 200mA, 200mW, Vf<1,1V(100mA), <4ns	SOD-323	5d	1a	Ons
5A	MMSZ9V1	Z-diode	9.1±5%, Izt=5mA, Zzt=15Ω, 500mW	SOD-123	5d	1a	Eic
5A	TCMM5Z6V2	Z-diode	5.8..6.6V, Izt=5mA, Zzt=10Ω, 200mW	SOD-523	6d	1a	Tac
5AD	SMA5J5.0	TVS	Vbr=6.40..7.82V, Vvm=5.0V, 52.1A, 500W(1ms)	DO-214AC	1d	1k	Vs
5AD	SMA5J5.0C	TVS	Vbr=6.40..7.82V, Vvm=5.0V, 52.1A, 500W(1ms), Bidir.	DO-214AC	1ba	1l	Vs
5AE	SMA5J5.0A	TVS	Vbr=6.40..7.07V, Vvm=5.0V, 54.3A, 500W(1ms)	DO-214AC	1d	1k	Vs
5AE	SMA5J5.0CA	TVS	Vbr=6.40..7.07V, Vvm=5.0V, 54.3A, 500W(1ms), Bidir.	DO-214AC	1ba	1l	Vs
5AF	SMA5J6.0	TVS	Vbr=6.67..8.15V, Vvm=6.0V, 43.9A, 500W(1ms)	DO-214AC	1d	1k	Vs
5AF	SMA5J6.0C	TVS	Vbr=6.67..8.15V, Vvm=6.0V, 43.9A, 500W(1ms), Bidir.	DO-214AC	1ba	1l	Vs
5AG	SMA5J6.0A	TVS	Vbr=6.67..7.37V, Vvm=6.0V, 48.5A, 500W(1ms)	DO-214AC	1d	1k	Vs
5AG	SMA5J6.0CA	TVS	Vbr=6.67..7.37V, Vvm=6.0V, 48.5A, 500W(1ms), Bidir.	DO-214AC	1ba	1l	Vs
5AH	SMA5J6.5	TVS	Vbr=7.22..8.82V, Vvm=6.5V, 40.7A, 500W(1ms)	DO-214AC	1d	1k	Vs
5AH	SMA5J6.5C	TVS	Vbr=7.22..8.82V, Vvm=6.5V, 40.7A, 500W(1ms), Bidir.	DO-214AC	1ba	1l	Vs
5AK	SMA5J6.5A	TVS	Vbr=7.22..7.98V, Vvm=6.5V, 44.6A, 500W(1ms)	DO-214AC	1d	1k	Vs
5AK	SMA5J6.5CA	TVS	Vbr=7.22..7.98V, Vvm=6.5V, 44.6A, 500W(1ms), Bidir.	DO-214AC	1ba	1l	Vs
5AL	SMA5J7.0	TVS	Vbr=7.78..9.51V, Vvm=7.0V, 37.6A, 500W(1ms)	DO-214AC	1d	1k	Vs
5AL	SMA5J7.0C	TVS	Vbr=7.78..9.51V, Vvm=7.0V, 37.6A, 500W(1ms), Bidir.	DO-214AC	1ba	1l	Vs
5AM	SMA5J7.0A	TVS	Vbr=7.78..8.60V, Vvm=7.0V, 41.7A, 500W(1ms)	DO-214AC	1d	1k	Vs
5AM	SMA5J7.0CA	TVS	Vbr=7.78..8.6V, Vvm=7.0V, 41.7A, 500W(1ms), Bidir.	DO-214AC	1ba	1l	Vs
5AN	SMA5J7.5	TVS	Vbr=8.33..10.2V, Vvm=7.5V, 35.0A, 500W(1ms)	DO-214AC	1d	1k	Vs
5AN	SMA5J7.5C	TVS	Vbr=8.33..10.2V, Vvm=7.5V, 35.0A, 500W(1ms), Bidir.	DO-214AC	1ba	1l	Vs
5AP	SMA5J7.5A	TVS	Vbr=8.33..9.21V, Vvm=7.5V, 38.8A, 500W(1ms)	DO-214AC	1d	1k	Vs
5AP	SMA5J7.5CA	TVS	Vbr=8.33..9.21V, Vvm=7.5V, 38.8A, 500W(1ms), Bidir.	DO-214AC	1ba	1l	Vs
5AQ	SMA5J8.0	TVS	Vbr=8.89..10.9V, Vvm=8.0V, 33.3A, 500W(1ms)	DO-214AC	1d	1k	Vs
5AQ	SMA5J8.0C	TVS	Vbr=8.89..10.9V, Vvm=8.0V, 33.3A, 500W(1ms), Bidir.	DO-214AC	1ba	1l	Vs
5AR	SMA5J8.0A	TVS	Vbr=8.89..9.83V, Vvm=8.0V, 36.8A, 500W(1ms)	DO-214AC	1d	1k	Vs
5AR	SMA5J8.0CA	TVS	Vbr=8.89..9.83V, Vvm=8.0V, 36.8A, 500W(1ms), Bidir.	DO-214AC	1ba	1l	Vs
5AS	SMA5J8.5	TVS	Vbr=9.44..11.5V, Vvm=8.5V, 31.4A, 500W(1ms)	DO-214AC	1d	1k	Vs
5AS	SMA5J8.5C	TVS	Vbr=9.44..11.5V, Vvm=8.5V, 31.4A, 500W(1ms), Bidir.	DO-214AC	1ba	1l	Vs
5AT	SMA5J8.5A	TVS	Vbr=9.44..10.4V, Vvm=8.5V, 34.7A, 500W(1ms)	DO-214AC	1d	1k	Vs

SMD code	Type	Function	Short description	Case	Pin.	St.	Mnf.
5AT	SMA5J8.5CA	TVS	Vbr=9.44..10.4V, Vvm=8.5V, 34.7A, 500W(1ms), Bidir.	DO-214AC	1ba	1l	Vs
5AU	SMA5J9.0	TVS	Vbr=10.0..12.2V, Vvm=9.0V, 29.6A, 500W(1ms)	DO-214AC	1d	1k	Vs
5AU	SMA5J9.0C	TVS	Vbr=10.0..12.2V, Vvm=9.0V, 29.6A, 500W(1ms), Bidir.	DO-214AC	1ba	1l	Vs
5AV	SMA5J9.0A	TVS	Vbr=10.0..11.1V, Vvm=9.0V, 32.5A, 500W(1ms)	DO-214AC	1d	1k	Vs
5AV	SMA5J9.0CA	TVS	Vbr=10.0..11.1V, Vvm=9.0V, 32.5A, 500W(1ms), Bidir.	DO-214AC	1ba	1l	Vs
5AW	SMA5J10	TVS	Vbr=11.1..13.6V, Vvm=10V, 26.6A, 500W(1ms)	DO-214AC	1d	1k	Vs
5AW	SMA5J10C	TVS	Vbr=11.1..13.6V, Vvm=10V, 26.6A, 500W(1ms), Bidir.	DO-214AC	1ba	1l	Vs
5AX	SMA5J10A	TVS	Vbr=11.1..12.3V, Vvm=10V, 29.4A, 500W(1ms)	DO-214AC	1d	1k	Vs
5AX	SMA5J10CA	TVS	Vbr=11.1..12.3V, Vvm=10V, 29.4A, 500W(1ms), Bidir.	DO-214AC	1ba	1l	Vs
5AY	SMA5J11	TVS	Vbr=12.2..14.9V, Vvm=11V, 24.9A, 500W(1ms)	DO-214AC	1d	1k	Vs
5AY	SMA5J11C	TVS	Vbr=12.2..14.9V, Vvm=11V, 24.9A, 500W(1ms), Bidir.	DO-214AC	1ba	1l	Vs
5AZ	SMA5J11A	TVS	Vbr=12.2..13.5V, Vvm=11V, 27.5A, 500W(1ms)	DO-214AC	1d	1k	Vs
5AZ	SMA5J11CA	TVS	Vbr=12.2..13.5V, Vvm=11V, 27.5A, 500W(1ms), Bidir.	DO-214AC	1ba	1l	Vs
5B	MM1Z10	Z-diode	10±5%, Izt=5mA, Zzt=30Ω, 500mW	SOD-123	5d	1a	Eic
5B	MMSZ10	Z-diode	10±5%, Izt=5mA, Zzt=20Ω, 500mW	SOD-123	5d	1a	Eic
5B	TCMM5Z6V8	Z-diode	6.4..7.2V, Izt=5mA, Zzt=15Ω, 200mW	SOD-523	6d	1a	Tac
5BD	SMA5J12	TVS	Vbr=13.3..16.3V, Vvm=12V, 22.7A, 500W(1ms)	DO-214AC	1d	1k	Vs
5BD	SMA5J12C	TVS	Vbr=13.3..16.3V, Vvm=12V, 22.7A, 500W(1ms), Bidir.	DO-214AC	1ba	1l	Vs
5BE	SMA5J12A	TVS	Vbr=13.3..14.7V, Vvm=12V, 25.1A, 500W(1ms)	DO-214AC	1d	1k	Vs
5BE	SMA5J12CA	TVS	Vbr=13.3..14.7V, Vvm=12V, 25.1A, 500W(1ms), Bidir.	DO-214AC	1ba	1l	Vs
5BEN	5.0SMDJ11CA	TVS	Vvm=11V, Vbr=12.2..13.5V, 275A, 5000W(1ms), Bidir.	DO-214AB	5ba	1j	Cnc
5BEN	5.0SMLJ11CA	TVS	11V, 275A, 5000W(1ms),Bidirectional	DO-214AB	1ba	1j	Mco
5BEP	5.0SMDJ12CA	TVS	Vvm=12V, Vbr=13.3..14.7V, 252A, 5000W(1ms), Bidir.	DO-214AB	5ba	1j	Cnc
5BEP	5.0SMLJ12CA	TVS	12V, 252A, 5000W(1ms),Bidirectional	DO-214AB	1ba	1j	Mco
5BEQ	5.0SMDJ13CA	TVS	Vvm=13V, Vbr=14.4..15.9V, 233A, 5000W(1ms), Bidir.	DO-214AB	5ba	1j	Cnc
5BEQ	5.0SMLJ13CA	TVS	13V, 233A, 5000W(1ms),Bidirectional	DO-214AB	1ba	1j	Mco
5BER	5.0SMDJ14CA	TVS	Vvm=14V, Vbr=15.6..17.2V, 216A, 5000W(1ms), Bidir.	DO-214AB	5ba	1j	Cnc
5BER	5.0SMLJ14CA	TVS	14V, 216A, 5000W(1ms),Bidirectional	DO-214AB	1ba	1j	Mco
5BES	5.0SMDJ15CA	TVS	Vvm=15V, Vbr=16.7..18.5V, 205A, 5000W(1ms), Bidir.	DO-214AB	5ba	1j	Cnc
5BES	5.0SMLJ15CA	TVS	15V, 205A, 5000W(1ms),Bidirectional	DO-214AB	1ba	1j	Mco
5BET	5.0SMDJ16CA	TVS	Vvm=16V, Vbr=17.8..19.7V, 193A, 5000W(1ms), Bidir.	DO-214AB	5ba	1j	Cnc
5BET	5.0SMLJ16CA	TVS	16V, 193A, 5000W(1ms),Bidirectional	DO-214AB	1ba	1j	Mco
5BEU	5.0SMDJ17CA	TVS	Vvm=17V, Vbr=18.9..20.9V, 181A, 5000W(1ms), Bidir.	DO-214AB	5ba	1j	Cnc
5BEU	5.0SMLJ17CA	TVS	17V, 181A, 5000W(1ms),Bidirectional	DO-214AB	1ba	1j	Mco
5BEV	5.0SMDJ18CA	TVS	Vvm=18V, Vbr=20.0..22.1V, 172A, 5000W(1ms), Bidir.	DO-214AB	5ba	1j	Cnc
5BEV	5.0SMLJ18CA	TVS	18V, 172A, 5000W(1ms),Bidirectional	DO-214AB	1ba	1j	Mco
5BEW	5.0SMDJ20CA	TVS	Vvm=20V, Vbr=22.2..24.5V, 155A, 5000W(1ms), Bidir.	DO-214AB	5ba	1j	Cnc
5BEW	5.0SMLJ20CA	TVS	20V, 155A, 5000W(1ms),Bidirectional	DO-214AB	1ba	1j	Mco
5BEX	5.0SMDJ22CA	TVS	Vvm=22V, Vbr=24.4..26.9V, 141A, 5000W(1ms), Bidir.	DO-214AB	5ba	1j	Cnc
5BEX	5.0SMLJ22CA	TVS	22V, 141A, 5000W(1ms),Bidirectional	DO-214AB	1ba	1j	Mco
5BEZ	5.0SMDJ24CA	TVS	Vvm=24V, Vbr=26.7..29.5V, 129A, 5000W(1ms), Bidir.	DO-214AB	5ba	1j	Cnc
5BEZ	5.0SMLJ24CA	TVS	24V, 129A, 5000W(1ms),Bidirectional	DO-214AB	1ba	1j	Mco
5BF	SMA5J13	TVS	Vbr=14.4..17.6V, Vvm=13V, 21.0A, 500W(1ms)	DO-214AC	1d	1k	Vs
5BF	SMA5J13C	TVS	Vbr=14.4..17.6V, Vvm=13V, 21.0A, 500W(1ms), Bidir.	DO-214AC	1ba	1l	Vs
5BFE	5.0SMDJ26CA	TVS	Vvm=26V, Vbr=28.9..31.9V, 119A, 5000W(1ms), Bidir.	DO-214AB	5ba	1j	Cnc
5BFE	5.0SMLJ26CA	TVS	26V, 119A, 5000W(1ms),Bidirectional	DO-214AB	1ba	1j	Mco
5BFG	5.0SMDJ28CA	TVS	Vvm=28V, Vbr=31.1..34.4V, 110A, 5000W(1ms), Bidir.	DO-214AB	5ba	1j	Cnc
5BFG	5.0SMLJ28CA	TVS	28V, 110A, 5000W(1ms),Bidirectional	DO-214AB	1ba	1j	Mco
5BFK	5.0SMDJ30CA	TVS	Vvm=30V, Vbr=33.3..36.8V, 103A, 5000W(1ms), Bidir.	DO-214AB	5ba	1j	Cnc
5BFK	5.0SMLJ30CA	TVS	30V, 103A, 5000W(1ms),Bidirectional	DO-214AB	1ba	1j	Mco
5BFM	5.0SMDJ33CA	TVS	Vvm=33V, Vbr=36.7..40.6V, 93.9A, 5000W(1ms), Bidir.	DO-214AB	5ba	1j	Cnc
5BFM	5.0SMLJ33CA	TVS	33V, 93.9A, 5000W(1ms),Bidirectional	DO-214AB	1ba	1j	Mco
5BFP	5.0SMDJ36CA	TVS	Vvm=36V, Vbr=40.0..44.2V, 86.1A, 5000W(1ms), Bidir.	DO-214AB	5ba	1j	Cnc
5BFP	5.0SMLJ36CA	TVS	36V, 86.1A, 5000W(1ms),Bidirectional	DO-214AB	1ba	1j	Mco
5BFR	5.0SMDJ40CA	TVS	Vvm=40V, Vbr=44.4..49.1V, 77.6A, 5000W(1ms), Bidir.	DO-214AB	5ba	1j	Cnc
5BFR	5.0SMLJ40CA	TVS	40V, 77.6A, 5000W(1ms),Bidirectional	DO-214AB	1ba	1j	Mco
5BFT	5.0SMDJ43CA	TVS	Vvm=43V, Vbr=47.8..52.8V, 72.1A, 5000W(1ms), Bidir.	DO-214AB	5ba	1j	Cnc
5BFT	5.0SMLJ43CA	TVS	43V, 72.1A, 5000W(1ms),Bidirectional	DO-214AB	1ba	1j	Mco
5BFV	5.0SMDJ45CA	TVS	Vvm=45V, Vbr=50.0..55.3V, 68.8A, 5000W(1ms), Bidir.	DO-214AB	5ba	1j	Cnc
5BFV	5.0SMLJ45CA	TVS	45V, 68.8A, 5000W(1ms),Bidirectional	DO-214AB	1ba	1j	Mco
5BG	SMA5J13A	TVS	Vbr=14.4..15.9V, Vvm=13V, 23.3A, 500W(1ms)	DO-214AC	1d	1k	Vs
5BG	SMA5J13CA	TVS	Vbr=14.4..15.9V, Vvm=13V, 23.3A, 500W(1ms), Bidir.	DO-214AC	1ba	1l	Vs
5BH	SMA5J14	TVS	Vbr=15.6..19.1V, Vvm=14V, 19.4A, 500W(1ms)	DO-214AC	1d	1k	Vs
5BH	SMA5J14C	TVS	Vbr=15.6..19.1V, Vvm=14V, 19.4A, 500W(1ms), Bidir.	DO-214AC	1ba	1l	Vs
5BK	SMA5J14A	TVS	Vbr=15.6..17.2V, Vvm=14V, 21.6A, 500W(1ms)	DO-214AC	1d	1k	Vs
5BK	SMA5J14CA	TVS	Vbr=15.6..17.2V, Vvm=14V, 21.6A, 500W(1ms), Bidir.	DO-214AC	1ba	1l	Vs
5BL	SMA5J15	TVS	Vbr=16.7..20.4V, Vvm=15V, 18.6A, 500W(1ms)	DO-214AC	1d	1k	Vs
5BL	SMA5J15C	TVS	Vbr=16.7..20.4V, Vvm=15V, 18.6A, 500W(1ms), Bidir.	DO-214AC	1ba	1l	Vs
5BM	SMA5J15A	TVS	Vbr=16.7..18.5V, Vvm=15V, 20.5A, 500W(1ms)	DO-214AC	1d	1k	Vs
5BM	SMA5J15CA	TVS	Vbr=16.7..18.5V, Vvm=15V, 20.5A, 500W(1ms), Bidir.	DO-214AC	1ba	1l	Vs
5BN	SMA5J16C	TVS	Vbr=17.8..21.8V, Vvm=16V, 17.4A, 500W(1ms), Bidir.	DO-214AC	1ba	1l	Vs
5BP	SMA5J16A	TVS	Vbr=17.8..19.7V, Vvm=16V, 19.2A, 500W(1ms)	DO-214AC	1d	1k	Vs
5BP	SMA5J16CA	TVS	Vbr=17.8..19.7V, Vvm=16V, 19.2A, 500W(1ms), Bidir.	DO-214AC	1ba	1l	Vs
5BQ	SMA5J17	TVS	Vbr=18.9..23.1V, Vvm=17V, 16.4A, 500W(1ms)	DO-214AC	1d	1k	Vs
5BQ	SMA5J17C	TVS	Vbr=18.9..23.1V, Vvm=17V, 16.4A, 500W(1ms), Bidir.	DO-214AC	1ba	1l	Vs

SMD code	Type	Function	Short description	Case	Pin.	St.	Mnf.
5BR	SMA5J17A	TVS	Vbr=18.9..20.9V, Vvm=17V, 18.1A, 500W(1ms)	DO-214AC	1d	1k	Vs
5BR	SMA5J17CA	TVS	Vbr=18.9..20.9V, Vvm=17V, 18.1A, 500W(1ms), Bidir.	DO-214AC	1ba	1l	Vs
5BS	SMA5J18	TVS	Vbr=20.0..24.4V, Vvm=18V, 15.5A, 500W(1ms)	DO-214AC	1d	1k	Vs
5BS	SMA5J18C	TVS	Vbr=20.0..24.4V, Vvm=18V, 15.5A, 500W(1ms), Bidir.	DO-214AC	1ba	1l	Vs
5BT	SMA5J18A	TVS	Vbr=20.0..22.1V, Vvm=18V, 17.1A, 500W(1ms)	DO-214AC	1d	1k	Vs
5BT	SMA5J18CA	TVS	Vbr=20.0..22.1V, Vvm=18V, 17.1A, 500W(1ms), Bidir.	DO-214AC	1ba	1l	Vs
5BU	SMA5J20	TVS	Vbr=22.2..27.1V, Vvm=20V, 14.0A, 500W(1ms)	DO-214AC	1d	1k	Vs
5BU	SMA5J20C	TVS	Vbr=22.2..27.1V, Vvm=20V, 14.0A, 500W(1ms), Bidir.	DO-214AC	1ba	1l	Vs
5BV	SMA5J20A	TVS	Vbr=22.2..24.5V, Vvm=20V, 15.4A, 500W(1ms)	DO-214AC	1d	1k	Vs
5BV	SMA5J20CA	TVS	Vbr=22.2..24.5V, Vvm=20V, 15.4A, 500W(1ms), Bidir.	DO-214AC	1ba	1l	Vs
5BW	SMA5J22	TVS	Vbr=24.4..29.8V, Vvm=22V, 12.7A, 500W(1ms)	DO-214AC	1d	1k	Vs
5BW	SMA5J22C	TVS	Vbr=24.4..29.8V, Vvm=22V, 12.7A, 500W(1ms), Bidir.	DO-214AC	1ba	1l	Vs
5BX	SMA5J22A	TVS	Vbr=24.4..26.9V, Vvm=22V, 14.1A, 500W(1ms)	DO-214AC	1d	1k	Vs
5BX	SMA5J22CA	TVS	Vbr=24.4..26.9V, Vvm=22V, 14.1A, 500W(1ms), Bidir.	DO-214AC	1ba	1l	Vs
5BY	SMA5J24	TVS	Vbr=26.7..32.6V, Vvm=24V, 11.6A, 500W(1ms)	DO-214AC	1d	1k	Vs
5BY	SMA5J24C	TVS	Vbr=26.7..32.6V, Vvm=24V, 11.6A, 500W(1ms), Bidir.	DO-214AC	1ba	1l	Vs
5BZ	SMA5J24A	TVS	Vbr=26.7..29.5V, Vvm=24V, 12.9A, 500W(1ms)	DO-214AC	1d	1k	Vs
5BZ	SMA5J24CA	TVS	Vbr=26.7..29.5V, Vvm=24V, 12.9A, 500W(1ms), Bidir.	DO-214AC	1ba	1l	Vs
5C	GBLC05C	TVS	5V, 17A, 350W(1ms), 3pF, Bidirectional	SOD-323	5ba	1e	Prt
5C	MM1Z11	Z-diode	11±5%, Izt=5mA, Zzt=30Ω, 500mW	SOD-123	5d	1a	Eic
5C	MMSZ11	Z-diode	11±5%, Izt=5mA, Zzt=20Ω, 500mW	SOD-123	5d	1a	Eic
5C	TCMM5Z7V5	Z-diode	7.0..7.9V, Izt=5mA, Zzt=15Ω, 200mW	SOD-523	6d	1a	Tac
5CD	SMA5J26	TVS	Vbr=28.9..35.3V, Vvm=26V, 10.7A, 500W(1ms)	DO-214AC	1d	1k	Vs
5CD	SMA5J26C	TVS	Vbr=28.9..35.3V, Vvm=26V, 10.7A, 500W(1ms), Bidir.	DO-214AC	1ba	1l	Vs
5CE	SMA5J26A	TVS	Vbr=28.9..31.9V, Vvm=26V, 11.9A, 500W(1ms)	DO-214AC	1d	1k	Vs
5CE	SMA5J26CA	TVS	Vbr=28.9..31.9V, Vvm=26V, 11.9A, 500W(1ms), Bidir.	DO-214AC	1ba	1l	Vs
5CF	SMA5J28	TVS	Vbr=31.1..38.0V, Vvm=28V, 10.0A, 500W(1ms)	DO-214AC	1d	1k	Vs
5CF	SMA5J28C	TVS	Vbr=31.1..38.0V, Vvm=28V, 10.0A, 500W(1ms), Bidir.	DO-214AC	1ba	1l	Vs
5CG	SMA5J28A	TVS	Vbr=31.1..34.4V, Vvm=28V, 11.0A, 500W(1ms)	DO-214AC	1d	1k	Vs
5CG	SMA5J28CA	TVS	Vbr=31.1..34.4V, Vvm=28V, 11.0A, 500W(1ms), Bidir.	DO-214AC	1ba	1l	Vs
5CH	SMA5J30	TVS	Vbr=33.3..40.7V, Vvm=30V, 9.3A, 500W(1ms)	DO-214AC	1d	1k	Vs
5CH	SMA5J30C	TVS	Vbr=33.3..40.7V, Vvm=30V, 9.3A, 500W(1ms), Bidir.	DO-214AC	1ba	1l	Vs
5CK	SMA5J30A	TVS	Vbr=33.3..36.8V, Vvm=30V, 10.3A, 500W(1ms)	DO-214AC	1d	1k	Vs
5CK	SMA5J30CA	TVS	Vbr=33.3..36.8V, Vvm=30V, 10.3A, 500W(1ms), Bidir.	DO-214AC	1ba	1l	Vs
5CL	SMA5J33	TVS	Vbr=36.7..44.9V, Vvm=33V, 8.5A, 500W(1ms)	DO-214AC	1d	1k	Vs
5CL	SMA5J33C	TVS	Vbr=36.7..44.9V, Vvm=33V, 8.5A, 500W(1ms), Bidir.	DO-214AC	1ba	1l	Vs
5CM	SMA5J33A	TVS	Vbr=36.7..40.6V, Vvm=33V, 9.4A, 500W(1ms)	DO-214AC	1d	1k	Vs
5CM	SMA5J33CA	TVS	Vbr=36.7..40.6V, Vvm=33V, 9.4A, 500W(1ms), Bidir.	DO-214AC	1ba	1l	Vs
5CN	SMA5J36	TVS	Vbr=40.0..48.9V, Vvm=36V, 7.8A, 500W(1ms)	DO-214AC	1d	1k	Vs
5CN	SMA5J36C	TVS	Vbr=40.0..48.9V, Vvm=36V, 7.8A, 500W(1ms), Bidir.	DO-214AC	1ba	1l	Vs
5CP	SMA5J36A	TVS	Vbr=40.0..44.2V, Vvm=36V, 8.6A, 500W(1ms)	DO-214AC	1d	1k	Vs
5CP	SMA5J36CA	TVS	Vbr=40.0..44.2V, Vvm=36V, 8.6A, 500W(1ms), Bidir.	DO-214AC	1ba	1l	Vs
5CQ	SMA5J40	TVS	Vbr=44.4..54.3V, Vvm=40V, 7.0A, 500W(1ms)	DO-214AC	1d	1k	Vs
5CQ	SMA5J40C	TVS	Vbr=44.4..54.3V, Vvm=40V, 7.0A, 500W(1ms), Bidir.	DO-214AC	1ba	1l	Vs
5CR	SMA5J40A	TVS	Vbr=44.4..49.1V, Vvm=40V, 7.8A, 500W(1ms)	DO-214AC	1d	1k	Vs
5CR	SMA5J40CA	TVS	Vbr=44.4..49.1V, Vvm=40V, 7.8A, 500W(1ms), Bidir.	DO-214AC	1ba	1l	Vs
5D	MM1Z12	Z-diode	12±5%, Izt=5mA, Zzt=35Ω, 500mW	SOD-123	5d	1a	Eic
5D	MMDL914	Si-diode	Sw, 100V, 200mA, 200mW, Vf<1V(10mA), <4ns	SOD-323	5d	1a	Ons
5D	MMSD914	Si-diode	Sw, 100V, 200mA, 225mW, Vf<1V(10mA), <4ns	SOD-123	5d	1a	Ons
5D	MMSZ12	Z-diode	12±5%, Izt=5mA, Zzt=25Ω, 500mW	SOD-123	5d	1a	Eic
5D	TCMM5Z8V2	Z-diode	7.7..8.7V, Izt=5mA, Zzt=15Ω, 200mW	SOD-523	6d	1a	Tac
5D	WOSD05	TVS	Vbr=6V, Vcl=9.8..14.5V, Ipp=24A, 300W(1ms)	SOD-323	5a	1e	Wtr
5E	MM1Z13	Z-diode	13±5%, Izt=5mA, Zzt=35Ω, 500mW	SOD-123	5d	1a	Eic
5E	MMSZ13	Z-diode	13±5%, Izt=5mA, Zzt=30Ω, 500mW	SOD-123	5d	1a	Eic
5E	RB751V40	Si-diode	Schottky, Hi-Speed, 40V, 20mA, 200mW, Vf<026V1mA)	SOD-323	5d	1a	Ons
5E	TCMM5Z9V1	Z-diode	8.5..9.6V, Izt=5mA, Zzt=15Ω, 200mW	SOD-523	6d	1a	Tac
5F	MAZD036	Z-diode	3,4..3,8V, 120mW	SSSMini2	7d		Pan
5F	MM1Z15	Z-diode	15±5%, Izt=5mA, Zzt=40Ω, 500mW	SOD-123	5d	1a	Eic
5F	MMSZ15	Z-diode	15±5%, Izt=5mA, Zzt=30Ω, 500mW	SOD-123	5d	1a	Eic
5F	TCMM5Z10V	Z-diode	9.4..10.6V, Izt=5mA, Zzt=20Ω, 200mW	SOD-523	6d	1a	Tac
5G	TCMM5Z11V	Z-diode	10.4..11.6V, Izt=5mA, Zzt=20Ω, 200mW	SOD-523	6d	1a	Tac
5H	MM1Z16	Z-diode	16±5%, Izt=5mA, Zzt=40Ω, 500mW	SOD-123	5d	1a	Eic
5H	MMDL770	Si-diode	UHF/VHF Det, Schottky Barrier, 70V, 200mW, <1pF	SOD-323	5d	1a	Ons
5H	MMSZ16	Z-diode	16±5%, Izt=5mA, Zzt=40Ω, 500mW	SOD-123	5d	1a	Eic
5H	TCMM5Z12V	Z-diode	11.4..12.7V, Izt=5mA, Zzt=25Ω, 200mW	SOD-523	6d	1a	Tac
5I	MMSD4148	Si-diode	Sw, 200V, 200mA, 225mW, Vf<1V(10mA), <4ns	SOD-123	5d	1a	Ons
5J	MM1Z18	Z-diode	18±5%, Izt=5mA, Zzt=45Ω, 500mW	SOD-123	5d	1a	Eic
5J	MMSZ18	Z-diode	18±5%, Izt=5mA, Zzt=45Ω, 500mW	SOD-123	5d	1a	Eic
5J	TCMM5Z13V	Z-diode	12.4..14.1V, Izt=5mA, Zzt=30Ω, 200mW	SOD-523	6d	1a	Tac
5K	MM1Z20	Z-diode	20±5%, Izt=5mA, Zzt=50Ω, 500mW	SOD-123	5d	1a	Eic
5K	MMSZ20	Z-diode	20±5%, Izt=5mA, Zzt=55Ω, 500mW	SOD-123	5d	1a	Eic
5K	MMVL809	C-diode	VHF-Tuning, 20V, 20mA, 200mW, 4,5..6,1pF(2V, 1MHz)	SOD-323	5d	1a	Ons
5K	TCMM5Z15V	Z-diode	14.3..15.8V, Izt=5mA, Zzt=30Ω, 200mW	SOD-523	6d	1a	Tac
5L	TCMM5Z16V	Z-diode	15.3..17.1V, Izt=5mA, Zzt=40Ω, 200mW	SOD-523	6d	1a	Tac
5M	MM1Z22	Z-diode	22±5%, Izt=5mA, Zzt=55Ω, 500mW	SOD-123	5d	1a	Eic

SMD code	Type	Function	Short description	Case	Pin.	St.	Mnf.
5M	MMSZ22	Z-diode	22±5%, Izt=5mA, Zzt=55Ω, 500mW	SOD-123	5d	1a	Eic
5M	TCMM5Z18V	Z-diode	16.8..19.1V, Izt=5mA, Zzt=45Ω, 200mW	SOD-523	6d	1a	Tac
5N	MM1Z24	Z-diode	24±5%, Izt=5mA, Zzt=60Ω, 500mW	SOD-123	5d	1a	Eic
5N	MMSZ24	Z-diode	24±5%, Izt=5mA, Zzt=70Ω, 500mW	SOD-123	5d	1a	Eic
5N	TCMM5Z20V	Z-diode	18.8..21.2V, Izt=5mA, Zzt=55Ω, 200mW	SOD-523	6d	1a	Tac
5P	CMDZ27L	Z-diode	25.10..28.90V, Izt=0.5mA, Zzt=150Ω, 250mW	SOD-323	5d	1a	Cen
5P	MM1Z27	Z-diode	27±5%, Izt=5mA, Zzt=70Ω, 500mW	SOD-123	5d	1a	Eic
5P	TCMM5Z22V	Z-diode	20.8..23.3V, Izt=5mA, Zzt=55Ω, 200mW	SOD-523	6d	1a	Tac
5P1	SML4733	Z-diode	5.1V±5%, Izt=49mA, Zzt=7Ω, 1W	DO-214	1d	1k	Vs
5P6	SML4734	Z-diode	5.6V±5%, Izt=45mA, Zzt=5Ω, 1W	DO-214	1d	1k	Vs
5PEN	5.0SMDJ11A	TVS	Vvm=11V, Vbr=12.2..13.5V, 275A, 5000W(1ms)	DO-214AB	5d	1a	Cnc
5PEN	5.0SMLJ11A	TVS	11V, 275A, 5000W(1ms)	DO-214AB	1d	1a	Mco
5PEP	5.0SMDJ12A	TVS	Vvm=12V, Vbr=13.3..14.7V, 252A, 5000W(1ms)	DO-214AB	5d	1a	Cnc
5PEP	5.0SMLJ12A	TVS	12V, 252A, 5000W(1ms)	DO-214AB	1d	1a	Mco
5PEQ	5.0SMDJ13A	TVS	Vvm=13V, Vbr=14.4..15.9V, 233A, 5000W(1ms)	DO-214AB	5d	1a	Cnc
5PEQ	5.0SMLJ13A	TVS	13V, 233A, 5000W(1ms)	DO-214AB	1d	1a	Mco
5PER	5.0SMDJ14A	TVS	Vvm=14V, Vbr=15.6..17.2V, 216A, 5000W(1ms)	DO-214AB	5d	1a	Cnc
5PER	5.0SMLJ14A	TVS	14V, 216A, 5000W(1ms)	DO-214AB	1d	1a	Mco
5PES	5.0SMDJ15A	TVS	Vvm=15V, Vbr=16.7..18.5V, 205A, 5000W(1ms)	DO-214AB	5d	1a	Cnc
5PES	5.0SMLJ15A	TVS	15V, 205A, 5000W(1ms)	DO-214AB	1d	1a	Mco
5PET	5.0SMDJ16A	TVS	Vvm=16V, Vbr=17.8..19.7V, 193A, 5000W(1ms)	DO-214AB	5d	1a	Cnc
5PET	5.0SMLJ16A	TVS	16V, 193A, 5000W(1ms)	DO-214AB	1d	1a	Mco
5PEU	5.0SMDJ17A	TVS	Vvm=17V, Vbr=18.9..20.9V, 181A, 5000W(1ms)	DO-214AB	5d	1a	Cnc
5PEU	5.0SMLJ17A	TVS	17V, 181A, 5000W(1ms)	DO-214AB	1d	1a	Mco
5PEV	5.0SMDJ18A	TVS	Vvm=18V, Vbr=20.0..22.1V, 172A, 5000W(1ms)	DO-214AB	5d	1a	Cnc
5PEV	5.0SMLJ18A	TVS	18V, 172A, 5000W(1ms)	DO-214AB	1d	1a	Mco
5PEW	5.0SMDJ20A	TVS	Vvm=20V, Vbr=22.2..24.5V, 155A, 5000W(1ms)	DO-214AB	5d	1a	Cnc
5PEW	5.0SMLJ20A	TVS	20V, 155A, 5000W(1ms)	DO-214AB	1d	1a	Mco
5PEX	5.0SMDJ22A	TVS	Vvm=22V, Vbr=24.4..26.9V, 141A, 5000W(1ms)	DO-214AB	5d	1a	Cnc
5PEX	5.0SMLJ22A	TVS	22V, 141A, 5000W(1ms)	DO-214AB	1d	1a	Mco
5PEZ	5.0SMDJ24A	TVS	Vvm=24V, Vbr=26.7..29.5V, 129A, 5000W(1ms)	DO-214AB	5d	1a	Cnc
5PEZ	5.0SMLJ24A	TVS	24V, 129A, 5000W(1ms)	DO-214AB	1d	1a	Mco
5PFE	5.0SMDJ26A	TVS	Vvm=26V, Vbr=28.9..31.9V, 119A, 5000W(1ms)	DO-214AB	5d	1a	Cnc
5PFE	5.0SMLJ26A	TVS	26V, 119A, 5000W(1ms)	DO-214AB	1d	1a	Mco
5PFG	5.0SMDJ28A	TVS	Vvm=28V, Vbr=31.1..34.4V, 110A, 5000W(1ms)	DO-214AB	5d	1a	Cnc
5PFG	5.0SMLJ28A	TVS	28V, 110A, 5000W(1ms)	DO-214AB	1d	1a	Mco
5PFK	5.0SMDJ30A	TVS	Vvm=30V, Vbr=33.3..36.8V, 103A, 5000W(1ms)	DO-214AB	5d	1a	Cnc
5PFK	5.0SMLJ30A	TVS	30V, 103A, 5000W(1ms)	DO-214AB	1d	1a	Mco
5PFM	5.0SMDJ33A	TVS	Vvm=33V, Vbr=36.7..40.6V, 93.9A, 5000W(1ms)	DO-214AB	5d	1a	Cnc
5PFM	5.0SMLJ33A	TVS	33V, 93.95A, 5000W(1ms)	DO-214AB	1d	1a	Mco
5PFP	5.0SMDJ36A	TVS	Vvm=36V, Vbr=40.0..44.2V, 86.1A, 5000W(1ms)	DO-214AB	5d	1a	Cnc
5PFP	5.0SMLJ36A	TVS	36V, 86.1A, 5000W(1ms)	DO-214AB	1d	1a	Mco
5PFR	5.0SMDJ40A	TVS	Vvm=40V, Vbr=44.4..49.1V, 77.6A, 5000W(1ms)	DO-214AB	5d	1a	Cnc
5PFR	5.0SMLJ40A	TVS	40V, 77.6A, 5000W(1ms)	DO-214AB	1d	1a	Mco
5PFT	5.0SMDJ43A	TVS	Vvm=43V, Vbr=47.8..52.8V, 72.1A, 5000W(1ms)	DO-214AB	5d	1a	Cnc
5PFT	5.0SMLJ43A	TVS	43V, 72.1A, 5000W(1ms)	DO-214AB	1d	1a	Mco
5PFV	5.0SMDJ45A	TVS	Vvm=45V, Vbr=50.0..55.3V, 68.8A, 5000W(1ms)	DO-214AB	5d	1a	Cnc
5PFV	5.0SMLJ45A	TVS	45V, 68.8A, 5000W(1ms)	DO-214AB	1d	1a	Mco
5PFX	5.0SMDJ48A	TVS	Vvm=48V, Vbr=53.3..58.9V, 64.7A, 5000W(1ms)	DO-214AB	5d	1a	Cnc
5PFX	5.0SMLJ48A	TVS	48V, 64.7A, 5000W(1ms)	DO-214AB	1d	1a	Mco
5PFZ	5.0SMDJ51A	TVS	Vvm=51V, Vbr=56.7..62.7V, 60.7A, 5000W(1ms)	DO-214AB	5d	1a	Cnc
5PFZ	5.0SMLJ51A	TVS	51V, 60.7A, 5000W(1ms)	DO-214AB	1d	1a	Mco
5PGG	5.0SMDJ58A	TVS	Vvm=58V, Vbr=64.4..71.2V, 53.5A, 5000W(1ms)	DO-214AB	5d	1a	Cnc
5PGG	5.0SMLJ58A	TVS	58V, 53.5A, 5000W(1ms)	DO-214AB	1d	1a	Mco
5PGK	5.0SMDJ60A	TVS	Vvm=60V, Vbr=66.7..73.7V, 51.7A, 5000W(1ms)	DO-214AB	5d	1a	Cnc
5PGK	5.0SMLJ60A	TVS	60V, 51.7A, 5000W(1ms)	DO-214AB	1d	1a	Mco
5PGM	5.0SMDJ64A	TVS	Vvm=64V, Vbr=71.1..78.6V, 48.6A, 5000W(1ms)	DO-214AB	5d	1a	Cnc
5PGM	5.0SMLJ64A	TVS	64V, 48.6A, 5000W(1ms)	DO-214AB	1d	1a	Mco
5PGP	5.0SMDJ70A	TVS	Vvm=70V, Vbr=77.8..86V, 44.3A, 5000W(1ms)	DO-214AB	5d	1a	Cnc
5PGP	5.0SMLJ70A	TVS	70V, 44.3A, 5000W(1ms)	DO-214AB	1d	1a	Mco
5PGR	5.0SMDJ75A	TVS	Vvm=75V, Vbr=83.3..92.1V, 41.4A, 5000W(1ms)	DO-214AB	5d	1a	Cnc
5PGR	5.0SMLJ75A	TVS	75V, 41.4A, 5000W(1ms)	DO-214AB	1d	1a	Mco
5PGT	5.0SMDJ78A	TVS	Vvm=78V, Vbr=86.7..95.8V, 39.7A, 5000W(1ms)	DO-214AB	5d	1a	Cnc
5PGT	5.0SMLJ78A	TVS	78V, 39.7A, 5000W(1ms)	DO-214AB	1d	1a	Mco
5PGV	5.0SMDJ85A	TVS	Vvm=85V, Vbr=94.4..104V, 36.5A, 5000W(1ms)	DO-214AB	5d	1a	Cnc
5PGV	5.0SMLJ85A	TVS	85V, 36.5A, 5000W(1ms)	DO-214AB	1d	1a	Mco
5PGX	5.0SMDJ90A	TVS	Vvm=90V, Vbr=100..111V, 34.3A, 5000W(1ms)	DO-214AB	5d	1a	Cnc
5PGX	5.0SMLJ90A	TVS	90V, 34.3A, 5000W(1ms)	DO-214AB	1d	1a	Mco
5PGZ	5.0SMDJ100A	TVS	Vvm=100V, Vbr=111..123V, 30.9A, 5000W(1ms)	DO-214AB	5d	1a	Cnc
5PGZ	5.0SMLJ100A	TVS	100V, 30.9A, 5000W(1ms)	DO-214AB	1d	1a	Mco
5PHE	5.0SMDJ110A	TVS	Vvm=110V, Vbr=122..135V, 28.3A, 5000W(1ms)	DO-214AB	5d	1a	Cnc
5PHE	5.0SMLJ110A	TVS	110V, 28.3A, 5000W(1ms)	DO-214AB	1d	1a	Mco
5PHG	5.0SMDJ120A	TVS	Vvm=120V, Vbr=133..147V, 26.0A, 5000W(1ms)	DO-214AB	5d	1a	Cnc
5PHG	5.0SMLJ120A	TVS	120V, 26A, 5000W(1ms)	DO-214AB	1d	1a	Mco
5PHK	5.0SMDJ130A	TVS	Vvm=130V, Vbr=144..159V, 24.0A, 5000W(1ms)	DO-214AB	5d	1a	Cnc

SMD code	Type	Function	Short description	Case	Pin.	St.	Mnf.
5PHK	5.0SMLJ130A	TVS	130V, 24A, 5000W(1ms)	DO-214AB	1d	1a	Mco
5PHM	5.0SMDJ150A	TVS	Vvm=150V, Vbr=167..185V, 20.6A, 5000W(1ms)	DO-214AB	5d	1a	Cnc
5PHM	5.0SMLJ150A	TVS	150V, 20.6A, 5000W(1ms)	DO-214AB	1d	1a	Mco
5PHP	5.0SMDJ160A	TVS	Vvm=160V, Vbr=178..197V, 19.3A, 5000W(1ms)	DO-214AB	5d	1a	Cnc
5PHP	5.0SMLJ160A	TVS	160V, 19.3A, 5000W(1ms)	DO-214AB	1d	1a	Mco
5PHR	5.0SMDJ170A	TVS	Vvm=170V, Vbr=189..209V, 18.2A, 5000W(1ms)	DO-214AB	5d	1a	Cnc
5PHR	5.0SMLJ170A	TVS	170V, 18.2A, 5000W(1ms)	DO-214AB	1d	1a	Mco
5Q	DDZ39F	Z-diode	39V±10%, Izt=5mA, 200mW	SOD-523	5d	1d	Di
5Q	DDZ39FS	Z-diode	39V±10%, Izt=5mA, 200mW	SOD-323	5d	1d	Di
5R	MM1Z30	Z-diode	30±5%, Izt=5mA, Zzt=80Ω, 500mW	SOD-123	5d	1a	Eic
5R	TCMM5Z24V	Z-diode	22.8..25.6V, Izt=5mA, Zzt=70Ω, 200mW	SOD-523	6d	1a	Tac
5RGE	5.0SMDJ54A	TVS	Vvm=54V, Vbr=60.0..66.3V, 57.5A, 5000W(1ms)	DO-214AB	5d	1a	Cnc
5RGE	5.0SMLJ54A	TVS	54V, 57.5A, 5000W(1ms)	DO-214AB	1d	1a	Mco
5S	TCMM5Z27V	Z-diode	25.1..28.9V, Izt=2mA, Zzt=80Ω, 200mW	SOD-523	6d	1a	Tac
5T	TCMM5Z30V	Z-diode	28..32V, Izt=2mA, Zzt=80Ω, 200mW	SOD-523	6d	1a	Tac
5U	SD05	TVS	5V, 24A, 350W(1ms)	SOD-323	5d	1a	Smt
5U	TCMM5Z33V	Z-diode	31..35V, Izt=2mA, Zzt=80Ω, 200mW	SOD-523	6d	1a	Tac
5V	TCMM5Z36V	Z-diode	34..38V, Izt=2mA, Zzt=90Ω, 200mW	SOD-523	6d	1a	Tac
5V1Z	TCMMSZ5V1	Z-diode	5.1V±5%, Izt=5mA, Zzt=56Ω, 500mW	SOD-123F	6d	1a	Tac
5V6Z	TCMMSZ5V6	Z-diode	5.6V±5%, Izt=5mA, Zzt=37Ω, 500mW	SOD-123F	6d	1a	Tac
5X	MM1Z33	Z-diode	33±5%, Izt=5mA, Zzt=80Ω, 500mW	SOD-123	5d	1a	Eic
5X	TCMM5Z39V	Z-diode	37..41V, Izt=2mA, Zzt=130Ω, 200mW	SOD-523	6d	1a	Tac
5Y	MM1Z36	Z-diode	36±5%, Izt=5mA, Zzt=90Ω, 500mW	SOD-123	5d	1a	Eic
5Y	TCMM5Z43V	Z-diode	40..46V, Izt=2mA, Zzt=150Ω, 200mW	SOD-523	6d	1a	Tac
5Z	MM1Z39	Z-diode	39±5%, Izt=2.5mA, Zzt=100Ω, 500mW	SOD-123	5d	1a	Eic
5Z	TCMM3Z3V9B	Z-diode	3.9V±2%, Izt=5mA, Zzt=84Ω, 200mW	SOD-323F	6d	1a	Tac
5Z	TCMM5Z47V	Z-diode	44..50V, Izt=2mA, Zzt=170Ω, 200mW	SOD-523	6d	1a	Tac
5Ξ	TCMM5Z62V	Z-diode	58..66V, Izt=2mA, Zzt=215Ω, 200mW	SOD-523	6d	1a	Tac
5C	TCMM5Z51V	Z-diode	48..54V, Izt=2mA, Zzt=180Ω, 200mW	SOD-523	6d	1a	Tac
6	BAS16-02V	Si-diode	Sw, Fast, 80V, 200mA, 250mW, <6ns	SC-79	6d	1a	Inf
6	BAS516	Si-diode	Sw, 85V, 250mA, 500mW, Vf<1,25V(150mA), <4ns	SOD-523	6d	1a	Phi
6	BBY56-02W	C-diode	Dual, Tuning, VCO, 10V, 15,9..19/59..67pF(3/1V)	DO-214	1d	1a	Sie
6	GBLC15	TVS	15V, 10A, 350W(1ms), 3pF	SOD-323	5d	1a	Prt
6	HVU351	C-diode	VCO, 14..16pF(2V)	SOD-123	5d	1a	Ren
6	MAZS062	Z-diode	5,8..6,6V, 200mW	SC-79	6d	1a	Pan
6-	MAZS0620M	Z-diode	6,05..6,36V, 200mW	SC-79	6d	1a	Pan
6 2	GDZ3V6B-V	Z-diode	3.6..3.845V, Izt=5mA, Zzt=100Ω, 200mW	SOD-323	5d	1k	Vs
6.2	MAZ5062	Z-diode	5.8..6.6V, 500mW	MP2	11d	1a	Pan
6.2	MAZY062	Z-diode	5,6..6,8V, 1W	NMiniP2	1d	1a	Pan
6.2B	HZF6.2BP	Z-diode	6,2V±5%, 900mW	DO-214	1d	1b	Ren
6.2B	PTZ6.2B	Z-diode	6,2V, 10%, 40mA, 1W	SOD-106	1d	1a	Rhm
6.2C	HZF6.2CP	Z-diode	6,2V±10%, 900mW	DO-214	1d	1b	Ren
6.8	MAZ5068	Z-diode	6.4..7.2V, 500mW	MP2	11d	1a	Pan
6.8	MAZY068	Z-diode	6,2..7,4V, 1W	NMiniP2	1d	1a	Pan
6.8	U1Z6.8	Z-diode	6.2..7.4V, 1W	SOD-6	1d	1a	Tos
6.8	U1ZB6.8	Z-diode	6.2..7.4V, 1W	I-FLAT	1d	1a	Tos
6.8B	HZF6.8BP	Z-diode	6,8V±5%, 900mW	DO-214	1d	1b	Ren
6.8B	PTZ6.8B	Z-diode	6,8V, 10%, 40mA, 1W	SOD-106	1d	1a	Rhm
6.8C	HZF6.8CP	Z-diode	6,8V±10%, 900mW	DO-214	1d	1b	Ren
6^	MAZS0620H	Z-diode	6,24..6,56V, 200mW	SC-79	6d	1a	Pan
6^2	MAZ8062	Z-diode	5,8..6,6V, 150mW	SC-76	6d	1a	Pan
6^8	MAZ8068	Z-diode	6,4..7,2V, 150mW	SC-76	6d	1a	Pan
6_	MAZS0620L	Z-diode	5,85..6,15V, 200mW	SC-79	6d	1a	Pan
6_2	MAZ8062	Z-diode	5,8..6,6V, 150mW	SC-76	6d	1a	Pan
6_8	MAZ8068	Z-diode	6,4..7,2V, 150mW	SC-76	6d	1a	Pan
60	HMSZ5260B	Z-diode	43V±5%, Izt=3mA, Zzt=93Ω, 225mW	SOD-323	5d	1d	Hsn
6010	SMBJ8.5	TVS	9.44..11.92V, 37.7A, 600W(1ms)	DO-214AA	1d	1a	Eic
6010	SMBJ8.5C	TVS	9.44..11.5V, 37.7A, 600W(1ms), Bidirectional	DO-214AA	1ba	1j	Eic
6010	SZ6010	Z-diode	10V±10%, Izt=125mA, Zzt=2Ω, 5W	DO-214AA	1d	1a	Eic
6011	SMBJ9.0	TVS	10.0..12.6V, 35.5A, 600W(1ms)	DO-214AA	1d	1a	Eic
6011	SMBJ9.0C	TVS	10.0..12.2V, 35.5A, 600W(1ms), Bidirectional	DO-214AA	1ba	1j	Eic
6011	SZ6011	Z-diode	11V±10%, Izt=125mA, Zzt=2.5Ω, 5W	DO-214AA	1d	1a	Eic
6012	SMBJ10	TVS	11.1..14.1V, 31.9A, 600W(1ms)	DO-214AA	1d	1a	Eic
6012	SMBJ10C	TVS	11.1..13.6V, 31.9A, 600W(1ms), Bidirectional	DO-214AA	1ba	1j	Eic
6012	SZ6012	Z-diode	12V±10%, Izt=100mA, Zzt=2.5Ω, 5W	DO-214AA	1d	1a	Eic
6013	SMBJ11	TVS	12.2..15.4V, 29.9A, 600W(1ms)	DO-214AA	1d	1a	Eic
6013	SMBJ11C	TVS	12.2..14.9V, 29.9A, 600W(1ms), Bidirectional	DO-214AA	1ba	1j	Eic
6013	SZ6013	Z-diode	13V±10%, Izt=100mA, Zzt=2.5Ω, 5W	DO-214AA	1d	1a	Eic
6014	SMBJ12	TVS	13.3..16.9V, 27.3A, 600W(1ms)	DO-214AA	1d	1a	Eic
6014	SMBJ12C	TVS	13.3..16.3V, 27.3A, 600W(1ms), Bidirectional	DO-214AA	1ba	1j	Eic
6014	SZ6014	Z-diode	14V±10%, Izt=100mA, Zzt=2.5Ω, 5W	DO-214AA	1d	1a	Eic
6015	SMBJ13	TVS	14.4..18.2V, 25.2A, 600W(1ms)	DO-214AA	1d	1a	Eic
6015	SMBJ13C	TVS	14.4..17.6V, 25.2A, 600W(1ms), Bidirectional	DO-214AA	1ba	1j	Eic
6015	SZ6015	Z-diode	15V±10%, Izt=75mA, Zzt=2.5Ω, 5W	DO-214AA	1d	1a	Eic
6016	SZ6016	Z-diode	16V±10%, Izt=75mA, Zzt=2.5Ω, 5W	DO-214AA	1d	1a	Eic

SMD code	Type	Function	Short description	Case	Pin.	St.	Mnf.
6017	SMBJ14	TVS	15.6..19.8V, 23.3A, 600W(1ms)	DO-214AA	1d	1a	Eic
6017	SMBJ14C	TVS	15.6..19.1V, 23.3A, 600W(1ms), Bidirectional	DO-214AA	1ba	1j	Eic
6017	SZ6017	Z-diode	17V±10%, Izt=70mA, Zzt=2.5Ω, 5W	DO-214AA	1d	1a	Eic
6018	SMBJ15	TVS	16.7..21.1V, 22.3A, 600W(1ms)	DO-214AA	1d	1a	Eic
6018	SMBJ15C	TVS	16.7..20.4V, 22.3A, 600W(1ms), Bidirectional	DO-214AA	1ba	1j	Eic
6018	SZ6018	Z-diode	18V±10%, Izt=65mA, Zzt=2.5Ω, 5W	DO-214AA	1d	1a	Eic
6019	SMBJ16	TVS	17.8..22.6V, 20.8A, 600W(1ms)	DO-214AA	1d	1a	Eic
6019	SMBJ16C	TVS	17.8..21.8V, 20.8A, 600W(1ms), Bidirectional	DO-214AA	1ba	1j	Eic
6019	SZ6019	Z-diode	19V±10%, Izt=65mA, Zzt=3Ω, 5W	DO-214AA	1d	1a	Eic
6020	SMBJ17	TVS	18.9..23.9V, 19.7A, 600W(1ms)	DO-214AA	1d	1a	Eic
6020	SMBJ17C	TVS	18.9..23.1V, 19.7A, 600W(1ms), Bidirectional	DO-214AA	1ba	1j	Eic
6020	SZ6020	Z-diode	20V±10%, Izt=65mA, Zzt=3Ω, 5W	DO-214AA	1d	1a	Eic
6022	SMBJ18	TVS	20.0..25.3V, 18.6A, 600W(1ms)	DO-214AA	1d	1a	Eic
6022	SMBJ18C	TVS	20.0..24.4V, 18.6A, 600W(1ms), Bidirectional	DO-214AA	1ba	1j	Eic
6022	SZ6022	Z-diode	22V±10%, Izt=50mA, Zzt=3.5Ω, 5W	DO-214AA	1d	1a	Eic
6024	SMBJ20	TVS	22.2..28.1V, 16.7A, 600W(1ms)	DO-214AA	1d	1a	Eic
6024	SMBJ20C	TVS	22.2..27.1V, 16.7A, 600W(1ms), Bidirectional	DO-214AA	1ba	1j	Eic
6024	SZ6024	Z-diode	24V±10%, Izt=50mA, Zzt=3.5Ω, 5W	DO-214AA	1d	1a	Eic
6025	SZ6025	Z-diode	25V±10%, Izt=50mA, Zzt=4Ω, 5W	DO-214AA	1d	1a	Eic
6026	SMBJ22	TVS	24.4..30.9V, 15.2A, 600W(1ms)	DO-214AA	1d	1a	Eic
6026	SMBJ22C	TVS	24.4..29.8V, 15.2A, 600W(1ms), Bidirectional	DO-214AA	1ba	1j	Eic
6027	SZ6027	Z-diode	27V±10%, Izt=50mA, Zzt=5Ω, 5W	DO-214AA	1d	1a	Eic
6028	SZ6028	Z-diode	28V±10%, Izt=50mA, Zzt=6Ω, 5W	DO-214AA	1d	1a	Eic
6029	SMBJ24	TVS	26.7..33.8V, 14.0A, 600W(1ms)	DO-214AA	1d	1a	Eic
6029	SMBJ24C	TVS	26.7..32.6V, 14.0A, 600W(1ms), Bidirectional	DO-214AA	1ba	1j	Eic
6030	SZ6030	Z-diode	30V±10%, Izt=40mA, Zzt=8Ω, 5W	DO-214AA	1d	1a	Eic
6031	SMBJ26	TVS	28.9..36.6V, 12.4A, 600W(1ms)	DO-214AA	1d	1a	Eic
6031	SMBJ26C	TVS	28.9..35.3V, 12.4A, 600W(1ms), Bidirectional	DO-214AA	1ba	1j	Eic
6033	SMBJ28	TVS	31.1..39.4V, 12.0A, 600W(1ms)	DO-214AA	1d	1a	Eic
6033	SMBJ28C	TVS	31.1..38 1V, 12.0A, 600W(1ms), Bidirectional	DO-214AA	1ba	1j	Eic
6033	SZ6033	Z-diode	33V±10%, Izt=40mA, Zzt=10Ω, 5W	DO-214AA	1d	1a	Eic
6036	SMBJ30	TVS	33.3..42.2V, 11.2A, 600W(1ms)	DO-214AA	1d	1a	Eic
6036	SMBJ30C	TVS	33.3..40.7V, 11.2A, 600W(1ms), Bidirectional	DO-214AA	1ba	1j	Eic
6036	SZ6036	Z-diode	36V±10%, Izt=30mA, Zzt=11Ω, 5W	DO-214AA	1d	1a	Eic
6039	SZ6039	Z-diode	39V±10%, Izt=30mA, Zzt=14Ω, 5W	DO-214AA	1d	1a	Eic
603D	SZ603D	Z-diode	3.3V±10%, Izt=380mA, Zzt=3Ω, 5W	DO-214AA	1d	1a	Eic
603G	SZ603G	Z-diode	3.6V±10%, Izt=350mA, Zzt=2.5Ω, 5W	DO-214AA	1d	1a	Eic
603J	SZ603J	Z-diode	3.9V±10%, Izt=320mA, Zzt=2Ω, 5W	DO-214AA	1d	1a	Eic
6040	SMBJ33	TVS	36.7..46.5V, 10.2A, 600W(1ms)	DO-214AA	1d	1a	Eic
6040	SMBJ33C	TVS	36.7..44.9V, 10.2A, 600W(1ms), Bidirectional	DO-214AA	1ba	1j	Eic
6043	SMBJ36	TVS	40.0..50.7V, 9.3A, 600W(1ms)	DO-214AA	1d	1a	Eic
6043	SMBJ36C	TVS	40.0..48.9V, 9.3A, 600W(1ms), Bidirectional	DO-214AA	1ba	1j	Eic
6043	SZ6043	Z-diode	43V±10%, Izt=30mA, Zzt=20Ω, 5W	DO-214AA	1d	1a	Eic
6047	SZ6047	Z-diode	47V±10%, Izt=25mA, Zzt=25Ω, 5W	DO-214AA	1d	1a	Eic
6048	SMBJ40	TVS	44.4..56.3V, 8.4A, 600W(1ms)	DO-214AA	1d	1a	Eic
6048	SMBJ40C	TVS	44.4..54.3V, 8.4A, 600W(1ms), Bidirectional	DO-214AA	1ba	1j	Eic
604D	SZ604D	Z-diode	4.3V±10%, Izt=290mA, Zzt=2Ω, 5W	DO-214AA	1d	1a	Eic
604H	SZ604H	Z-diode	4.7V±10%, Izt=260mA, Zzt=2Ω, 5W	DO-214AA	1d	1a	Eic
6051	SMBJ43	TVS	47.8..60.5V, 7.8A, 600W(1ms)	DO-214AA	1d	1a	Eic
6051	SMBJ43C	TVS	47.8..58.4V, 7.8A, 600W(1ms), Bidirectional	DO-214AA	1ba	1j	Eic
6051	SZ6051	Z-diode	51V±10%, Izt=25mA, Zzt=27Ω, 5W	DO-214AA	1d	1a	Eic
6054	SMBJ45	TVS	50.0..63.3V, 7.5A, 600W(1ms)	DO-214AA	1d	1a	Eic
6054	SMBJ45C	TVS	50.0..61.1V, 7.5A, 600W(1ms), Bidirectional	DO-214AA	1ba	1j	Eic
6056	SZ6056	Z-diode	56V±10%, Izt=20mA, Zzt=35Ω, 5W	DO-214AA	1d	1a	Eic
6057	SMBJ48	TVS	53.3..67.5V, 7.0A, 600W(1ms)	DO-214AA	1d	1a	Eic
6057	SMBJ48C	TVS	53.3..65.1V, 7.0A, 600W(1ms), Bidirectional	DO-214AA	1ba	1j	Eic
605B	SZ605B	Z-diode	5.1V±10%, Izt=240mA, Zzt=1.5Ω, 5W	DO-214AA	1d	1a	Eic
605G	SZ605G	Z-diode	5.6V±10%, Izt=220mA, Zzt=1Ω, 5W	DO-214AA	1d	1a	Eic
6060	SZ6060	Z-diode	60V±10%, Izt=20mA, Zzt=40Ω, 5W	DO-214AA	1d	1a	Eic
6061	SMBJ51	TVS	56.7..71.8V, 6.6A, 600W(1ms)	DO-214AA	1d	1a	Eic
6061	SMBJ51C	TVS	56.7..69.3V, 6.6A, 600W(1ms), Bidirectional	DO-214AA	1ba	1j	Eic
6062	SZ6062	Z-diode	62V±10%, Izt=20mA, Zzt=42Ω, 5W	DO-214AA	1d	1a	Eic
6065	SMBJ54	TVS	60.0..76.0V, 6.2A, 600W(1ms)	DO-214AA	1d	1a	Eic
6065	SMBJ54C	TVS	60.0..73.3V, 6.2A, 600W(1ms), Bidirectional	DO-214AA	1ba	1j	Eic
6068	SZ6068	Z-diode	68V±10%, Izt=20mA, Zzt=44Ω, 5W	DO-214AA	1d	1a	Eic
606A	SZ606A	Z-diode	6.0V±10%, Izt=200mA, Zzt=1Ω, 5W	DO-214AA	1d	1a	Eic
606C	SZ606C	Z-diode	6.2V±10%, Izt=200mA, Zzt=1Ω, 5W	DO-214AA	1d	1a	Eic
606I	SMBJ5.0	TVS	6.40..7.55V, 62.5A, 600W(1ms)	DO-214AA	1d	1a	Eic
606I	SMBJ5.0C	TVS	6.40..7.82V, 62.5A, 600W(1ms), Bidirectional	DO-214AA	1ba	1j	Eic
606I	SZ606I	Z-diode	6.8V±10%, Izt=175mA, Zzt=1Ω, 5W	DO-214AA	1d	1a	Eic
6070	SMBJ58	TVS	64.4..81.6V, 5.8A, 600W(1ms)	DO-214AA	1d	1a	Eic
6070	SMBJ58C	TVS	64.4..78.7V, 5.8A, 600W(1ms), Bidirectional	DO-214AA	1ba	1j	Eic
6072	SMBJ60	TVS	66.7..84.5V, 5.6A, 600W(1ms)	DO-214AA	1d	1a	Eic
6072	SMBJ60C	TVS	66.7..81.5V, 5.6A, 600W(1ms), Bidirectional	DO-214AA	1ba	1j	Eic
6075	SZ6075	Z-diode	75V±10%, Izt=20mA, Zzt=45Ω, 5W	DO-214AA	1d	1a	Eic

SMD code	Type	Function	Short description	Case	Pin.	St.	Mnf.
6076	SMBJ64	TVS	71.1..90.1V, 5.3A, 600W(1ms)	DO-214AA	1d	1a	Eic
6076	SMBJ64C	TVS	71.1..86.9V, 5.3A, 600W(1ms), Bidirectional	DO-214AA	1ba	1j	Eic
607C	SMBJ6.0	TVS	6.67..8.45V, 52.6A, 600W(1ms)	DO-214AA	1d	1a	Eic
607C	SMBJ6.0C	TVS	6.67..8.15V, 52.6A, 600W(1ms), Bidirectional	DO-214AA	1ba	1j	Eic
607F	SZ607F	Z-diode	7.5V±10%, Izt=175mA, Zzt=1.5Ω, 5W	DO-214AA	1d	1a	Eic
607I	SMBJ6.5	TVS	7.22..9.14V, 48.7A, 600W(1ms)	DO-214AA	1d	1a	Eic
607I	SMBJ6.5C	TVS	7.22..8.82V, 48.7A, 600W(1ms), Bidirectional	DO-214AA	1ba	1j	Eic
6082	SZ6082	Z-diode	82V±10%, Izt=15mA, Zzt=65Ω, 5W	DO-214AA	1d	1a	Eic
6084	SMBJ70	TVS	77.8..98.6V, 4.8A, 600W(1ms)	DO-214AA	1d	1a	Eic
6084	SMBJ70C	TVS	77.8..95.1V, 4.8A, 600W(1ms), Bidirectional	DO-214AA	1ba	1j	Eic
6087	SZ6087	Z-diode	87V±10%, Izt=15mA, Zzt=75Ω, 5W	DO-214AA	1d	1a	Eic
608C	SZ608C	Z-diode	8.2V±10%, Izt=150mA, Zzt=1.5Ω, 5W	DO-214AA	1d	1a	Eic
608E	SMBJ7.0	TVS	7.78..9.86V, 45.1A, 600W(1ms)	DO-214AA	1d	1a	Eic
608E	SMBJ7.0C	TVS	7.78..9.51V, 45.1A, 600W(1ms), Bidirectional	DO-214AA	1ba	1j	Eic
608H	SZ608H	Z-diode	8.7V±10%, Izt=150mA, Zzt=2Ω, 5W	DO-214AA	1d	1a	Eic
6090	SMBJ75	TVS	83.3..105.7V, 4.5A, 600W(1ms)	DO-214AA	1d	1a	Eic
6090	SMBJ75C	TVS	83.3..102V, 4.5A, 600W(1ms), Bidirectional	DO-214AA	1ba	1j	Eic
6091	SZ6091	Z-diode	91V±10%, Izt=15mA, Zzt=75Ω, 5W	DO-214AA	1d	1a	Eic
6093	SMBJ78	TVS	86.7..109.8V, 4.3A, 600W(1ms)	DO-214AA	1d	1a	Eic
6093	SMBJ78C	TVS	86.7..106V, 4.3A, 600W(1ms), Bidirectional	DO-214AA	1ba	1j	Eic
609A	SMBJ7.5	TVS	8.33..10.67V, 42.0A, 600W(1ms)	DO-214AA	1d	1a	Eic
609A	SMBJ7.5C	TVS	8.33..10.2V, 42.0A, 600W(1ms), Bidirectional	DO-214AA	1ba	1j	Eic
609B	SZ609B	Z-diode	9.1V±10%, Izt=150mA, Zzt=2Ω, 5W	DO-214AA	1d	1a	Eic
609G	SMBJ8.0	TVS	8.89..11.3V, 40.0A, 600W(1ms)	DO-214AA	1d	1a	Eic
609G	SMBJ8.0C	TVS	8.89..10.9V, 40.0A, 600W(1ms), Bidirectional	DO-214AA	1ba	1j	Eic
60B0	SMBJ85	TVS	94.4..119.2V, 3.9A, 600W(1ms)	DO-214AA	1d	1a	Eic
60B0	SMBJ85C	TVS	94.4..115V, 3.9A, 600W(1ms), Bidirectional	DO-214AA	1ba	1j	Eic
60B0	SZ60B0	Z-diode	100V±10%, Izt=12mA, Zzt=90Ω, 5W	DO-214AA	1d	1a	Eic
60B1	SMBJ90	TVS	100..126.5V, 3.8A, 600W(1ms)	DO-214AA	1d	1a	Eic
60B1	SMBJ90C	TVS	100..122V, 3.8A, 600W(1ms), Bidirectional	DO-214AA	1ba	1j	Eic
60B1	SZ60B1	Z-diode	110V±10%, Izt=12mA, Zzt=125Ω, 5W	DO-214AA	1d	1a	Eic
60B2	SMBJ100	TVS	111..141.0V, 3.4A, 600W(1ms)	DO-214AA	1d	1a	Eic
60B2	SMBJ100C	TVS	111..136V, 3.4A, 600W(1ms), Bidirectional	DO-214AA	1ba	1j	Eic
60B2	SZ60B2	Z-diode	120V±10%, Izt=10mA, Zzt=170Ω, 5W	DO-214AA	1d	1a	Eic
60B3	SMBJ110	TVS	122..154.5V, 3.0A, 600W(1ms)	DO-214AA	1d	1a	Eic
60B3	SMBJ110C	TVS	122..149V, 3.0A, 600W(1ms), Bidirectional	DO-214AA	1ba	1j	Eic
60B3	SZ60B3	Z-diode	130V±10%, Izt=10mA, Zzt=190Ω, 5W	DO-214AA	1d	1a	Eic
60B4	SMBJ120	TVS	133..169.0V, 2.8A, 600W(1ms)	DO-214AA	1d	1a	Eic
60B4	SMBJ120C	TVS	133..163V, 2.8A, 600W(1ms), Bidirectional	DO-214AA	1ba	1j	Eic
60B4	SZ60B4	Z-diode	140V±10%, Izt=8mA, Zzt=230Ω, 5W	DO-214AA	1d	1a	Eic
60B5	SMBJ130	TVS	144..182.5V, 2.6A, 600W(1ms)	DO-214AA	1d	1a	Eic
60B5	SMBJ130C	TVS	144..176V, 2.6A, 600W(1ms), Bidirectional	DO-214AA	1ba	1j	Eic
60B5	SZ60B5	Z-diode	150V±10%, Izt=8mA, Zzt=330Ω, 5W	DO-214AA	1d	1a	Eic
60B6	SZ60B6	Z-diode	160V±10%, Izt=8mA, Zzt=350Ω, 5W	DO-214AA	1d	1a	Eic
60B7	SZ60B7	Z-diode	170V±10%, Izt=8mA, Zzt=380Ω, 5W	DO-214AA	1d	1a	Eic
60B8	SMBJ150	TVS	167..211.5V, 2.2A, 600W(1ms)	DO-214AA	1d	1a	Eic
60B8	SMBJ150C	TVS	167..204V, 2.2A, 600W(1ms), Bidirectional	DO-214AA	1ba	1j	Eic
60B8	SZ60B8	Z-diode	180V±10%, Izt=5mA, Zzt=430Ω, 5W	DO-214AA	1d	1a	Eic
60B9	SMBJ160	TVS	178..226.0V, 2.1A, 600W(1ms)	DO-214AA	1d	1a	Eic
60B9	SMBJ160C	TVS	178..218V, 2.1A, 600W(1ms), Bidirectional	DO-214AA	1ba	1j	Eic
60B9	SZ60B9	Z-diode	190V±10%, Izt=5mA, Zzt=450Ω, 5W	DO-214AA	1d	1a	Eic
60D0	SMBJ170	TVS	189..239.5V, 2.0A, 600W(1ms)	DO-214AA	1d	1a	Eic
60D0	SMBJ170C	TVS	189..231V, 2.0A, 600W(1ms), Bidirectional	DO-214AA	1ba	1j	Eic
60D0	SZ60D0	Z-diode	200V±10%, Izt=5mA, Zzt=480Ω, 5W	DO-214AA	1d	1a	Eic
60D1	SMBJ188C	TVS	189..255V, 1.7A, 600W(1ms), Bidirectional	DO-214AA	1ba	1j	Eic
60DPH	BYG60D	Si-diode	Fast, Soft-Recovery, 200V, 1A, Vf<0,98V(1A), 250ns	DO-214AC	1d	1a	Phi
60GPH	BYG60G	Si-diode	Fast, Soft-Recovery, 400V, 1A, Vf<0,98V(1A), 250ns	DO-214AC	1d	1a	Phi
60JPH	BYG60J	Si-diode	Fast, Soft-Recovery, 600V, 1A, Vf<0,98V(1A), 250ns	DO-214AC	1d	1a	Phi
60KPH	BYG60K	Si-diode	Fast, Soft-Recovery, 800V, 1A, Vf<0,98V(1A), 350ns	DO-214AC	1d	1a	Phi
60MPH	BYG60M	Si-diode	Fast, Soft-Recovery, 1000V, 1A, Vf<0,98V(1A), 350ns	DO-214AC	1d	1a	Phi
61	HMSZ5261B	Z-diode	47V±5%, Izt=2.7mA, Zzt=105Ω, 225mW	SOD-323	5d	1d	Hsn
62	EDZ3.6B	Z-diode	3.60..3.845V, Izt=5.0mA, Zzt=100Ω, 150mW	SOD-523	6d	1a	Rhm
62	HZC6.2	Z-diode	6.2V±10%, 150mW	SOD-523	6d	1a	Ren
62	HZU6.2G	Z-diode	5.86..6.53V, 200mW	SOD-323	5d	1a	Ren
62	KDZ6.2EV	Z-diode	5.8..6.6V, 150mW	SOD-523	6d	1a	Kec
62	KDZ6.2V	Z-diode	5.8..6.6V, 150mW	SOD-323	5d	1a	Kec
62	P6SMBJ62	TVS	55.8..68.2V, 6.8A, 600W(1ms)	DO-214AA	1d	1n	Lif
62	SML4759	Z-diode	62V±5%, Izt=4mA, Zzt=125Ω, 1W	DO-214	1d	1k	Vs
62	TDZ3.6B	Z-diode	3,6V±2,5%, 10mA, 500mW	TUMD2	7d	1s	Rhm
62	UDZS3.6B	Z-diode	3,6V±2,5%, 5mA, 200mW	UMD2	6d	1s	Rhm
62	VDZS3.6B	Z-diode	3,6V±5%, 5mA, 100mW	VMD2	5d	1a	Rhm
6-2	MAZ8062	Z-diode	5,8..6,6V, 150mW	SC-76	6d	1a	Pan
62A	1.5SMC62A	TVS	Vbr=58.9..65.1V, Vvm=53.0V, 17.6A, 1500W(1ms)	DO-214AB	1d	1k	Vs
62A	1.5SMC62A	TVS	Vbr=58.9..65.1V, Vvm=53.0V, 17.6A, 1500W(1ms)	403	3d	1a	Ons
62A	P4SMA62A	TVS	58.9..65.1V, 4.7A, 400W (1ms)	DO-214AC	1d	1k	Vs

SMD code	Type	Function	Short description	Case	Pin.	St.	Mnf.
62A	P6SMB62A	TVS	58.9..65.1V, 7,1A, 600W(1ms)	DO-214AA	1d	1k	Vs
62A	P6SMB62A	TVS	62V, 7.1A, 600W(1ms)	403A	3d	1a	Ons
62A	P6SMBJ62A	TVS	58.9..65.1V, 7.1A, 600W(1ms)	DO-214AA	1d	1n	Lif
62B	1SMB3EZ62	Z-diode	62V±5%, 3W	DO-214AA	1d	1a	Pjt
62C	1.5SMC62CA	TVS	Vbr=58.9..65.1V, Vvm=53.0V, 17.6A, 1500W(1ms), Bidir.	DO-214AB	1ba	1l	Vs
62C	P4SMA62CA	TVS	58.9..65.1V, 4.7A, 400W (1ms), Bidirectional	DO-214AC	1ba	1l	Vs
62C	P6SMB62CA	TVS	58.9..65.1V, 7,1A, 600W(1ms), Bidirectional	DO-214AA	1ba	1l	Vs
62C	P6SMB62CA	TVS	62V, 7.1A, 600W(1ms), Bidirectional	403A	3ba	1e	Ons
62C	P6SMBJ62C	TVS	55.8..68.2V, 6.8A, 600W(1ms), Bidirectional	DO-214AA	1ba	1p	Lif
62CA	P6SMBJ62CA	TVS	58.9..65.1V, 7.1A, 600W(1ms), Bidirectional	DO-214AA	1ba	1p	Lif
62VZ	TCMMSZ62V	Z-diode	62V±5%, Izt=5mA, Zzt=202Ω, 500mW	SOD-123F	6d	1a	Tac
62Z	HZU6.2Z	Z-diode	5.9..6.5V, 200mW	SOD-323	5d	1a	Ren
63	1SR159-200	Si-diode	200V, 1A, Vf<0,98V(1A)	SOD-106	1d	1a	Rhm
65	EDZ18B	Z-diode	17.56..18.35V, Izt=5.0mA, Zzt=65Ω, 150mW	SOD-523	6d	1a	Rhm
65	TDZ18B	Z-diode	18V±2,5%, 10mA, 500mW	TUMD2	7d	1s	Rhm
65	UDZS18B	Z-diode	18V±2,5%, 5mA, 200mW	UMD2	6d	1s	Rhm
65	VDZS18B	Z-diode	18V±5%, 5mA, 100mW	VMD2	5d	1a	Rhm
6510	SMBJ8.5A	TVS	9.44..10.82V, 41.7A, 600W(1ms)	DO-214AA	1d	1a	Eic
6510	SMBJ8.5CA	TVS	9.44..10.4V, 41.7A, 600W(1ms), Bidirectional	DO-214AA	1ba	1j	Eic
6511	SMBJ9.0A	TVS	10.0..11.5V, 39.0A, 600W(1ms)	DO-214AA	1d	1a	Eic
6511	SMBJ9.0CA	TVS	10.0..11.1V, 39.0A, 600W(1ms), Bidirectional	DO-214AA	1ba	1j	Eic
6512	SMBJ10A	TVS	11.1..12.8V, 35.3A, 600W(1ms)	DO-214AA	1d	1a	Eic
6512	SMBJ10CA	TVS	11.1..12.3V, 35.3A, 600W(1ms), Bidirectional	DO-214AA	1ba	1j	Eic
6513	SMBJ11A	TVS	12.2..14.0V, 33.0A, 600W(1ms)	DO-214AA	1d	1a	Eic
6513	SMBJ11CA	TVS	12.2..13.5V, 33.0A, 600W(1ms), Bidirectional	DO-214AA	1ba	1j	Eic
6514	SMBJ12A	TVS	13.3..15.3V, 30.2A, 600W(1ms)	DO-214AA	1d	1a	Eic
6514	SMBJ12CA	TVS	13.3..14.7V, 30.2A, 600W(1ms), Bidirectional	DO-214AA	1ba	1j	Eic
6515	SMBJ13A	TVS	14.4..16.5V, 27.9A, 600W(1ms)	DO-214AA	1d	1a	Eic
6515	SMBJ13CA	TVS	14.4..15.9V, 27.9A, 600W(1ms), Bidirectional	DO-214AA	1ba	1j	Eic
6517	SMBJ14A	TVS	15.6..17.9V, 25.8A, 600W(1ms)	DO-214AA	1d	1a	Eic
6517	SMBJ14CA	TVS	15.6..17.2V, 25.8A, 600W(1ms), Bidirectional	DO-214AA	1ba	1j	Eic
6518	SMBJ15A	TVS	16.7..19.2V, 24.0A, 600W(1ms)	DO-214AA	1d	1a	Eic
6518	SMBJ15CA	TVS	16.7..18.5V, 24.0A, 600W(1ms), Bidirectional	DO-214AA	1ba	1j	Eic
6519	SMBJ16A	TVS	17.8..20.5V, 23.1A, 600W(1ms)	DO-214AA	1d	1a	Eic
6519	SMBJ16CA	TVS	17.8..19.7V, 23.1A, 600W(1ms), Bidirectional	DO-214AA	1ba	1j	Eic
6520	SMBJ17A	TVS	18.9..21.7V, 21.7A, 600W(1ms)	DO-214AA	1d	1a	Eic
6520	SMBJ17CA	TVS	18.9..20.9V, 21.7A, 600W(1ms), Bidirectional	DO-214AA	1ba	1j	Eic
6522	SMBJ18A	TVS	20.0..23.3V, 20.5A, 600W(1ms)	DO-214AA	1d	1a	Eic
6522	SMBJ18CA	TVS	20.0..22.1V, 20.5A, 600W(1ms), Bidirectional	DO-214AA	1ba	1j	Eic
6524	SMBJ20A	TVS	22.2..25.5V, 18.5A, 600W(1ms)	DO-214AA	1d	1a	Eic
6524	SMBJ20CA	TVS	22.2..24.5V, 18.5A, 600W(1ms), Bidirectional	DO-214AA	1ba	1j	Eic
6526	SMBJ22A	TVS	24.4..28.0V, 16.9A, 600W(1ms)	DO-214AA	1d	1a	Eic
6526	SMBJ22CA	TVS	24.4..26.9V, 16.9A, 600W(1ms), Bidirectional	DO-214AA	1ba	1j	Eic
6529	SMBJ24A	TVS	26.7..30.7V, 15.4A, 600W(1ms)	DO-214AA	1d	1a	Eic
6529	SMBJ24CA	TVS	26.7..29.5V, 15.4A, 600W(1ms), Bidirectional	DO-214AA	1ba	1j	Eic
6531	SMBJ26A	TVS	28.9..33.2V, 14.2A, 600W(1ms)	DO-214AA	1d	1a	Eic
6531	SMBJ26CA	TVS	28.9..31.9V, 14.2A, 600W(1ms), Bidirectional	DO-214AA	1ba	1j	Eic
6533	SMBJ28A	TVS	31.1..35.8V, 13.2A, 600W(1ms)	DO-214AA	1d	1a	Eic
6533	SMBJ28CA	TVS	31.1..34.4V, 13.2A, 600W(1ms), Bidirectional	DO-214AA	1ba	1j	Eic
6536	SMBJ30A	TVS	33.1..38.3V, 12.4A, 600W(1ms)	DO-214AA	1d	1a	Eic
6536	SMBJ30CA	TVS	33.1..36.8V, 12.4A, 600W(1ms), Bidirectional	DO-214AA	1ba	1j	Eic
6540	SMBJ33A	TVS	36.7..42.2V, 11.3A, 600W(1ms)	DO-214AA	1d	1a	Eic
6540	SMBJ33CA	TVS	36.7..40.6V, 11.3A, 600W(1ms), Bidirectional	DO-214AA	1ba	1j	Eic
6543	SMBJ36A	TVS	40.0..46.0V, 10.3A, 600W(1ms)	DO-214AA	1d	1a	Eic
6543	SMBJ36CA	TVS	40.0..44.2V, 10.3A, 600W(1ms), Bidirectional	DO-214AA	1ba	1j	Eic
6548	SMBJ40A	TVS	44.4..51.1V, 9.3A, 600W(1ms)	DO-214AA	1d	1a	Eic
6548	SMBJ40CA	TVS	44.4..49.1V, 9.3A, 600W(1ms), Bidirectional	DO-214AA	1ba	1j	Eic
6551	SMBJ43A	TVS	47.8..54.9V, 8.6A, 600W(1ms)	DO-214AA	1d	1a	Eic
6551	SMBJ43CA	TVS	47.8..52.8V, 8.6A, 600W(1ms), Bidirectional	DO-214AA	1ba	1j	Eic
6554	SMBJ45A	TVS	50.0..57.5V, 8.3A, 600W(1ms)	DO-214AA	1d	1a	Eic
6554	SMBJ45CA	TVS	50.0..55.3V, 8.3A, 600W(1ms), Bidirectional	DO-214AA	1ba	1j	Eic
6557	SMBJ48A	TVS	53.3..61.3V, 7.7A, 600W(1ms)	DO-214AA	1d	1a	Eic
6557	SMBJ48CA	TVS	53.3..58.9V, 7.7A, 600W(1ms), Bidirectional	DO-214AA	1ba	1j	Eic
6561	SMBJ51A	TVS	56.7..65.2V, 7.3A, 600W(1ms)	DO-214AA	1d	1a	Eic
6561	SMBJ51CA	TVS	56.7..62.7V, 7.3A, 600W(1ms), Bidirectional	DO-214AA	1ba	1j	Eic
6565	SMBJ54A	TVS	60.0..69.0V, 6.9A, 600W(1ms)	DO-214AA	1d	1a	Eic
6565	SMBJ54CA	TVS	60.0..66.3V, 6.9A, 600W(1ms), Bidirectional	DO-214AA	1ba	1j	Eic
656I	SMBJ5.0A	TVS	6.40..7.25V, 65.2A, 600W(1ms)	DO-214AA	1d	1a	Eic
656I	SMBJ5.0CA	TVS	6.40..7.25V, 65.2A, 600W(1ms), Bidirectional	DO-214AA	1ba	1j	Eic
6570	SMBJ58A	TVS	64.4..74.1V, 6.4A, 600W(1ms)	DO-214AA	1d	1a	Eic
6570	SMBJ58CA	TVS	64.4..71.2V, 6.4A, 600W(1ms), Bidirectional	DO-214AA	1ba	1j	Eic
6572	SMBJ60A	TVS	66.7..76.7V, 6.2A, 600W(1ms)	DO-214AA	1d	1a	Eic
6572	SMBJ60CA	TVS	66.7..73.7V, 6.2A, 600W(1ms), Bidirectional	DO-214AA	1ba	1j	Eic
6576	SMBJ64A	TVS	71.1..81.8V, 5.8A, 600W(1ms)	DO-214AA	1d	1a	Eic
6576	SMBJ64CA	TVS	71.1..78.6V, 5.8A, 600W(1ms), Bidirectional	DO-214AA	1ba	1j	Eic

SMD code	Type	Function	Short description	Case	Pin.	St.	Mnf.
657C	SMBJ6.0A	TVS	6.67..7.67V, 58.3A, 600W(1ms)	DO-214AA	1d	1a	Eic
657C	SMBJ6.0CA	TVS	6.67..7.37V, 58.3A, 600W(1ms), Bidirectional	DO-214AA	1ba	1j	Eic
657I	SMBJ6.5A	TVS	7.22..8.30V, 53.6A, 600W(1ms)	DO-214AA	1d	1a	Eic
657I	SMBJ6.5CA	TVS	7.22..7.98V, 53.6A, 600W(1ms), Bidirectional	DO-214AA	1ba	1j	Eic
6584	SMBJ70A	TVS	77.8..89.5V, 5.3A, 600W(1ms)	DO-214AA	1d	1a	Eic
6584	SMBJ70CA	TVS	77.8..86 1V, 5.3A, 600W(1ms), Bidirectional	DO-214AA	1ba	1j	Eic
658E	SMBJ7.0A	TVS	7.78..8.95V, 50.0A, 600W(1ms)	DO-214AA	1d	1a	Eic
658E	SMBJ7.0CA	TVS	7.78..8.6V, 50.0A, 600W(1ms), Bidirectional	DO-214AA	1ba	1j	Eic
6590	SMBJ75A	TVS	83.3..95.8V, 4.9A, 600W(1ms)	DO-214AA	1d	1a	Eic
6590	SMBJ75CA	TVS	83.3..92.1V, 4.9A, 600W(1ms), Bidirectional	DO-214AA	1ba	1j	Eic
6593	SMBJ78A	TVS	86.7..99.7V, 4.7A, 600W(1ms)	DO-214AA	1d	1a	Eic
6593	SMBJ78CA	TVS	86.7..95.8V, 4.7A, 600W(1ms), Bidirectional	DO-214AA	1ba	1j	Eic
659A	SMBJ7.5A	TVS	8.33..9.58V, 46.5A, 600W(1ms)	DO-214AA	1d	1a	Eic
659A	SMBJ7.5CA	TVS	8.33..9.21V, 46.5A, 600W(1ms), Bidirectional	DO-214AA	1ba	1j	Eic
659G	SMBJ8.0A	TVS	8.89..10.23V, 44.1A, 600W(1ms)	DO-214AA	1d	1a	Eic
659G	SMBJ8.0CA	TVS	8.89..9.83V, 44.1A, 600W(1ms), Bidirectional	DO-214AA	1ba	1j	Eic
65B0	SMBJ85A	TVS	94.4..108.2V, 4.4A, 600W(1ms)	DO-214AA	1d	1a	Eic
65B0	SMBJ85CA	TVS	94.4..104V, 4.4A, 600W(1ms), Bidirectional	DO-214AA	1ba	1j	Eic
65B1	SMBJ90A	TVS	100..115.5V, 4.1A, 600W(1ms)	DO-214AA	1d	1a	Eic
65B1	SMBJ90CA	TVS	100..111V, 4.1A, 600W(1ms), Bidirectional	DO-214AA	1ba	1j	Eic
65B2	SMBJ100A	TVS	111..128.0V, 3.7A, 600W(1ms)	DO-214AA	1d	1a	Eic
65B2	SMBJ100CA	TVS	111..123V, 3.7A, 600W(1ms), Bidirectional	DO-214AA	1ba	1j	Eic
65B3	SMBJ110A	TVS	122..140.5V, 3.4A, 600W(1ms)	DO-214AA	1d	1a	Eic
65B3	SMBJ110CA	TVS	122..135V, 3.4A, 600W(1ms), Bidirectional	DO-214AA	1ba	1j	Eic
65B4	SMBJ120A	TVS	133..153.0V, 3.1A, 600W(1ms)	DO-214AA	1d	1a	Eic
65B4	SMBJ120CA	TVS	133..147V, 3.1A, 600W(1ms), Bidirectional	DO-214AA	1ba	1j	Eic
65B5	SMBJ130A	TVS	144..165.5V, 2.9A, 600W(1ms)	DO-214AA	1d	1a	Eic
65B5	SMBJ130CA	TVS	144..159V, 2.9A, 600W(1ms), Bidirectional	DO-214AA	1ba	1j	Eic
65B8	SMBJ150A	TVS	167..192.5V, 2.5A, 600W(1ms)	DO-214AA	1d	1a	Eic
65B8	SMBJ150CA	TVS	167..185V, 2.5A, 600W(1ms), Bidirectional	DO-214AA	1ba	1j	Eic
65B9	SMBJ160A	TVS	178..205.0V, 2.3A, 600W(1ms)	DO-214AA	1d	1a	Eic
65B9	SMBJ160CA	TVS	178..197V, 2.3A, 600W(1ms), Bidirectional	DO-214AA	1ba	1j	Eic
65D0	SMBJ170A	TVS	189..217.5V, 2.2A, 600W(1ms)	DO-214AA	1d	1a	Eic
65D0	SMBJ170CA	TVS	189..209V, 2.2A, 600W(1ms), Bidirectional	DO-214AA	1ba	1j	Eic
65D1	SMBJ188CA	TVS	189..231V, 2.0A, 600W(1ms), Bidirectional	DO-214AA	1ba	1j	Eic
68	HZC6.8	Z-diode	6.8V±10%, 150mW	SOD-523	6d	1a	Ren
68	HZU6.8G	Z-diode	6.4..7.14V, 200mW	SOD-323	5d	1a	Ren
68	KDZ6.8EV	Z-diode	6.4..7.2V, 150mW	SOD-523	6d	1a	Kec
68	KDZ6.8V	Z-diode	6.4..7.2V, 150mW	SOD-323	5d	1a	Kec
68	P6SMBJ68	TVS	61.2..74.8V, 6.1A, 600W(1ms)	DO-214AA	1d	1n	Lif
68	SML4760	Z-diode	68V±5%, Izt=3.7mA, Zzt=150Ω, 1W	DO-214	1d	1k	Vs
68	U1Z68	Z-diode	61.2..74.8V, 1W	SOD-6	1d	1a	Tos
68	U1ZB68	Z-diode	61.2..74.8V, 1W	I-FLAT	1d	1a	Tos
6-8	MAZ8068	Z-diode	6,4..7,2V, 150mW	SC-76	6d	1a	Pan
68A	1.5SMC68A	TVS	Vbr=64.6..71.4V, Vvm=58.1V, 16.3A, 1500W(1ms)	DO-214AB	1d	1k	Vs
68A	1.5SMC68A	TVS	Vbr=64.6..71.4V, Vvm=58.1V, 16.3A, 1500W(1ms)	403	3d	1a	Ons
68A	P4SMA68A	TVS	64.6..71.4V, 4.3A, 400W (1ms)	DO-214AC	1d	1k	Vs
68A	P6SMB68A	TVS	64.6..71.4V, 6,5A, 600W(1ms)	DO-214AA	1d	1k	Vs
68A	P6SMB68A	TVS	68V, 6.5A, 600W(1ms)	403A	3d	1a	Ons
68A	P6SMBJ68A	TVS	64.6..71.4V, 6.5A, 600W(1ms)	DO-214AA	1d	1n	Lif
68B	1SMB3EZ68	Z-diode	68V±5%, 3W	DO-214AA	1d	1a	Pjt
68C	1.5SMC68CA	TVS	Vbr=64.6..71.4V, Vvm=58.1V, 16.3A, 1500W(1ms), Bidir.	DO-214AB	1ba	1l	Vs
68C	P4SMA68CA	TVS	64.6..71.4V, 4.3A, 400W (1ms), Bidirectional	DO-214AC	1ba	1l	Vs
68C	P6SMB68CA	TVS	64.6..71.4V, 6,5A, 600W(1ms), Bidirectional	DO-214AA	1ba	1l	Vs
68C	P6SMB68CA	TVS	68V, 6.5A, 600W(1ms), Bidirectional	403A	3ba	1e	Ons
68C	P6SMBJ68C	TVS	61.2..74.8V, 6.1A, 600W(1ms), Bidirectional	DO-214AA	1ba	1p	Lif
68CA	P6SMBJ68CA	TVS	64.6..71.4V, 6.5A, 600W(1ms), Bidirectional	DO-214AA	1ba	1p	Lif
68VZ	TCMMSZ68V	Z-diode	68V±5%, Izt=5mA, Zzt=226Ω, 500mW	SOD-123F	6d	1a	Tac
68Z	HZU6.8Z	Z-diode	6.47..7V, 200mW	SOD-323	5d	1a	Ren
6A	MA321	C-diode	UHF-Tuning, 30V, 15/2,25pF(2/25V)	SOD-123	5d	1a	Pan
6A	MM1Z43	Z-diode	43±5%, Izt=2.5mA, Zzt=130Ω, 500mW	SOD-123	5d	1a	Eic
6B	MA329	C-diode	VHF-Tuning, 32V, 2,6..3,2pF(25V)	SOD-123	5d	1a	Pan
6B	MM1Z47	Z-diode	47±5%, Izt=2.5mA, Zzt=150Ω, 500mW	SOD-123	5d	1a	Eic
6BN	SMA5J16	TVS	Vbr=17.8..21.8V, Vvm=16V, 17.4A, 500W(1ms)	DO-214AC	1d	1k	Vs
6C	GBLC15C	TVS	15V, 10A, 350W(1ms), 3pF, Bidirectional	SOD-323	5ba	1e	Prt
6C	MA333	GaAs-diode	TV-Tuner, VCO, 9V, 3,5pF(6V)	SOD-123	5d	1a	Pan
6C	MM1Z51	Z-diode	51±5%, Izt=2.5mA, Zzt=180Ω, 500mW	SOD-123	5d	1a	Eic
6D	MA334	C-diode	VHF/UHF-Tuning, 30V, 2,18pF(25V)	SOD-123	5d	1a	Pan
6D	MM1Z56	Z-diode	56±5%, Izt=2.5mA, Zzt=180Ω, 500mW	SOD-123	5d	1a	Eic
6E	MA335	C-diode	VHF-Tuning, 32V, 2,6..3,19pF(25V)	SOD-123	5d	1a	Pan
6E	MM1Z62	Z-diode	62±5%, Izt=2.5mA, Zzt=200Ω, 500mW	SOD-123	5d	1a	Eic
6F	MA337	C-diode	CATV-Tuning, 32V, 2,6..3,1pF(25V)	SOD-123	5d	1a	Pan
6F	MAZD039	Z-diode	3,7..4,1V, 120mW	SSSMini2	7d		Pan
6F	MM1Z68	Z-diode	68±5%, Izt=2.5mA, Zzt=250Ω, 500mW	SOD-123	5d	1a	Eic
6H	MA338	C-diode	CATV-Tuning, 34V, 2,6..3,15pF(25V)	SOD-123	5d	1a	Pan

SMD code	Type	Function	Short description	Case	Pin.	St.	Mnf.
6H	MM1Z75	Z-diode	75±5%, Izt=2.5mA, Zzt=300Ω, 500mW	SOD-123	5d	1a	Eic
6K	MA341	C-diode	VHF/UHF-AFC, 30V, 4,5pF(10V)	SOD-123	5d	1a	Pan
6L	MA368	C-diode	UHF/SHF-Tuning, 30V, 0,7pF(30V)	SOD-123	5d	1a	Pan
6N	MA339	C-diode	VHF/UHF-Tuning, 32V, 2,6pF(25V)	SOD-123	5d	1a	Pan
6P	CMDZ30L	Z-diode	28.50..31.50V, Izt=0.5mA, Zzt=200Ω, 250mW	SOD-323	5d	1a	Cen
6P2	SML4735	Z-diode	6.2V±5%, Izt=41mA, Zzt=2Ω, 1W	DO-214	1d	1k	Vs
6P8	SML4736	Z-diode	6.8V±5%, Izt=37mA, Zzt=3.5Ω, 1W	DO-214	1d	1k	Vs
6S	MA353	C-diode	CATV-Tuning, 32V, 2,6/3,2pF(25V)	SOD-123	5d	1a	Pan
6S	MMSD71RK	Si-diode	Sw, 80V, 200mA, 225mW, Vf<1,2V(100mA), <4ns	SOD-123	5d	1a	Ons
6T	MA331	C-diode	UHF-AFC, 12V, 5,5..6,5pF(10V)	SOD-123	5d	1a	Pan
6U	MA332	C-diode	UHF-AFC, 6V, 10,5..12,5pF(4V)	SOD-123	5d	1a	Pan
6U	SD12	TVS	12V, 15A, 350W(1ms)	SOD-323	5d	1a	Smt
6U	WOSD12	TVS	Vbr=13.3V, Vcl=19..25V, Ipp=15A, 300W(1ms)	SOD-323	5a	1e	Wtr
6V2Z	TCMMSZ6V2	Z-diode	6.2V±5%, Izt=5mA, Zzt=9Ω, 500mW	SOD-123F	6d	1a	Tac
6V8	P6SMBJ6V8	TVS	6.12..7.48V, 56A, 600W(1ms)	DO-214AA	1d	1n	Lif
6V8A	1.5SMC6.8A	TVS	Vbr=6.45..7.14V, Vvm=5.80V, 143A, 1500W(1ms)	DO-214AB	1d	1k	Vs
6V8A	1.5SMC6.8A	TVS	Vbr=6.45..7.14V, Vvm=5.80V, 143A, 1500W(1ms)	403	3d	1a	Ons
6V8A	P4SMA6.8A	TVS	6.45..7.14V, 38.1A, 400W (1ms)	DO-214AC	1d	1k	Vs
6V8A	P6SMB6.8A	TVS	6.45..7.14V, 57,1A, 600W(1ms)	DO-214AA	1d	1k	Vs
6V8A	P6SMB-6.8A	TVS	6,8V, 57A, 600W(1ms)	403A	3d	1a	Ons
6V8A	P6SMBJ6V8A	TVS	6.45..7.14V, 57A, 600W(1ms)	DO-214AA	1d	1n	Lif
6V8C	1.5SMC6.8CA	TVS	Vbr=6.45..7.14V, Vvm=5.80V, 143A, 1500W(1ms), Bidir.	DO-214AB	1ba	1l	Vs
6V8C	P4SMA6.8CA	TVS	6.45..7.14V, 38.1A, 400W (1ms), Bidirectional	DO-214AC	1ba	1l	Vs
6V8C	P6SMB6.8CA	TVS	6.45..7.14V, 57,1A, 600W(1ms), Bidirectional	DO-214AA	1ba	1l	Vs
6V8C	P6SMBJ6V8C	TVS	6.12..7.48V, 56A, 600W(1ms), Bidirectional	DO-214AA	1ba	1p	Lif
6V8CA	P6SMBJ6V8CA	TVS	6.45..7.14V, 57A, 600W(1ms), Bidirectional	DO-214AA	1ba	1p	Lif
6V8Z	TCMMSZ6V8	Z-diode	6.8V±5%, Izt=5mA, Zzt=14Ω, 500mW	SOD-123F	6d	1a	Tac
6Y	MA355	C-diode	CATV-Tuning, 32V, 2,5..2,9pF(25V)	SOD-123	5d	1a	Pan
6Y8	CRY68	Z-diode	6.2..7.4V, 700mW	SOT-523	6d	1a	Tos
6Z	MA373	C-diode	UHF-Tuning, 32V, 0,84pF(25V)	SOD-123	5d	1a	Pan
6Z	TCMM3Z4V3B	Z-diode	4.3V±2%, Izt=5mA, Zzt=84Ω, 200mW	SOD-323F	6d	1a	Tac
6Z2	CRY62	Z-diode	5.6..6.8V, 700mW	SOT-523	6d	1a	Tos
7	BA891	Si-diode	VHF, TV-Band-Sw, 35V, 0,1A, 715mW, 0,8pF	SOD-523	6d	1a	Phi
7	BAS170W	Si-diode	Schottky, GP, Hi-sp, 70V, 70mA, Vf<1V(15mA), <100ps	SOD-323	5d	1a	Inf
7	BBY55-02W	C-diode	Dual, Tuning, VCO, 16V, 5,5..6,5/14..16pF(10/2V)	DO-214	1d	1a	Sie
7	CDZ3.6B	Z-diode	3,6V±2,5%, 40mA, 1W	VMN	7d	1s	Rhm
7	CDZ5.6B	Z-diode	5,6V±2,5%, 40mA, 1W	VMN	7d	1s	Rhm
7	HVU307	C-diode	VHF-Tuning, 32,2..37,5pF(2V)	SOD-123	5d	1a	Ren
7	MAZS075	Z-diode	7..7,9V, 200mW	SC-79	6d	1a	Pan
7-	MAZS0750M	Z-diode	7,29..7,67V, 200mW	SC-79	6d	1a	Pan
7 (white)	BBY55-02W	C-diode	Dual, Tuning, VCO, 16V, 5,5..6,5/14..16pF(10/2V)	SCD-80	6d	1a	Sie
7 2	GDZ3V9B-V	Z-diode	3.89..4.16V, Izt=5mA, Zzt=100Ω, 200mW	SOD-323	5d	1k	Vs
7.5	MAZ5075	Z-diode	7..7.9V, 500mW	MP2	11d	1a	Pan
7.5	MAZY075	Z-diode	6,8..8,3V, 1W	NMiniP2	1d	1a	Pan
7.5	U1Z7.5	Z-diode	6.8..8.3V, 1W	SOD-6	1d	1a	Tos
7.5	U1ZB7.5	Z-diode	6.8..8.3V, 1W	I-FLAT	1d	1a	Tos
7.5B	HZF7.5BP	Z-diode	7,5V±5%, 900mW	DO-214	1d	1b	Ren
7.5B	PTZ7.5B	Z-diode	7,5V, 10%, 40mA, 1W	SOD-106	1d	1a	Rhm
7.5C	HZF7.5CP	Z-diode	7,5V±10%, 900mW	DO-214	1d	1b	Ren
7^	MAZS0750H	Z-diode	7,51..7,89V, 200mW	SC-79	6d	1a	Pan
7^5	MAZ8075	Z-diode	7..7,9V, 150mW	SC-76	6d	1a	Pan
7...	MAZS0750L	Z-diode	7,07..7,43V, 200mW	SC-79	6d	1a	Pan
7..5	MAZ8075	Z-diode	7..7,9V, 150mW	SC-76	6d	1a	Pan
70DPH	BYG70D	Si-diode	Fast, Soft-Recovery, 200V, 1A, Vf<2,1V(1A), 30ns	DO-214AC	1d	1a	Phi
70GPH	BYG70G	Si-diode	Fast, Soft-Recovery, 400V, 1A, Vf<2,1V(1A), 30ns	DO-214AC	1d	1a	Phi
70JPH	BYG70J	Si-diode	Fast, Soft-Recovery, 600V, 1A, Vf<2,1V(1A), 30ns	DO-214AC	1d	1a	Phi
72	EDZ3.9B	Z-diode	3.89..4.16V, Izt=5.0mA, Zzt=100Ω, 150mW	SOD-523	6d	1a	Rhm
72	TDZ3.9B	Z-diode	3,9V±2,5%, 10mA, 500mW	TUMD2	7d	1s	Rhm
72	UDZS3.9B	Z-diode	3,9V±2,5%, 5mA, 200mW	UMD2	6d	1s	Rhm
72	VDZS3.9B	Z-diode	3,9V±5%, 5mA, 100mW	VMD2	5d	1a	Rhm
728A	1SMA4728A	Z-diode	3.3V±10%, Izt=76.0mA, Zzt=10Ω, 1W	DO-214AC	1d	1a	Eic
729A	1SMA4729A	Z-diode	3.6V±10%, Izt=69.0mA, Zzt=10Ω, 1W	DO-214AC	1d	1a	Eic
73	BAS70-02W	Si-diode	Schottky, 70V, 70mA, Vf<1V, Cd<2pF, 5ns	SCD-80	6d	1a	Inf
730A	1SMA4730A	Z-diode	3.9V±10%, Izt=64.0mA, Zzt=9Ω, 1W	DO-214AC	1d	1a	Eic
731A	1SMA4731A	Z-diode	4.3V±10%, Izt=58.0mA, Zzt=9Ω, 1W	DO-214AC	1d	1a	Eic
732A	1SMA4732A	Z-diode	4.7V±10%, Izt=53.0mA, Zzt=8Ω, 1W	DO-214AC	1d	1a	Eic
733A	1SMA4733A	Z-diode	5.1V±10%, Izt=49.0mA, Zzt=7Ω, 1W	DO-214AC	1d	1a	Eic
734A	1SMA4734A	Z-diode	5.6V±10%, Izt=45.0mA, Zzt=5Ω, 1W	DO-214AC	1d	1a	Eic
735A	1SMA4735A	Z-diode	6.2V±10%, Izt=41.0mA, Zzt=2Ω, 1W	DO-214AC	1d	1a	Eic
736A	1SMA4736A	Z-diode	6.8V±10%, Izt=37.0mA, Zzt=3.5Ω, 1W	DO-214AC	1d	1a	Eic
737A	1SMA4737A	Z-diode	7.5V±10%, Izt=34.0mA, Zzt=4Ω, 1W	DO-214AC	1d	1a	Eic
738A	1SMA4738A	Z-diode	8.2V±10%, Izt=31.0mA, Zzt=4.5Ω, 1W	DO-214AC	1d	1a	Eic
739A	1SMA4739A	Z-diode	9.1V±10%, Izt=28.0mA, Zzt=5Ω, 1W	DO-214AC	1d	1a	Eic
740A	1SMA4740A	Z-diode	10V±10%, Izt=25.0mA, Zzt=7Ω, 1W	DO-214AC	1d	1a	Eic
741A	1SMA4741A	Z-diode	11V±10%, Izt=23.0mA, Zzt=8Ω, 1W	DO-214AC	1d	1a	Eic

SMD code	Type	Function	Short description	Case	Pin.	St.	Mnf.
741B	1SMA4741	Z-diode	11V±5%, Izt=23.0mA, Zzt=8Ω, 1W	DO-214AC	1d	1a	Pjt,Trs
742A	1SMA4742A	Z-diode	12V±10%, Izt=21.0mA, Zzt=9Ω, 1W	DO-214AC	1d	1a	Eic
742B	1SMA4742	Z-diode	12V±5%, Izt=21.0mA, Zzt=9Ω, 1W	DO-214AC	1d	1a	Pjt,Trs
743A	1SMA4743A	Z-diode	13V±10%, Izt=19.0mA, Zzt=10Ω, 1W	DO-214AC	1d	1a	Eic
743B	1SMA4743	Z-diode	13V±5%, Izt=19.0mA, Zzt=10Ω, 1W	DO-214AC	1d	1a	Pjt,Trs
744A	1SMA4744A	Z-diode	15V±10%, Izt=17.0mA, Zzt=14Ω, 1W	DO-214AC	1d	1a	Eic
744B	1SMA4744	Z-diode	15V±5%, Izt=17.0mA, Zzt=14Ω, 1W	DO-214AC	1d	1a	Pjt,Trs
745A	1SMA4745A	Z-diode	16V±10%, Izt=15.5mA, Zzt=16Ω, 1W	DO-214AC	1d	1a	Eic
745B	1SMA4745	Z-diode	16V±5%, Izt=15.5mA, Zzt=16Ω, 1W	DO-214AC	1d	1a	Pjt,Trs
746A	1SMA4746A	Z-diode	18V±10%, Izt=14.0mA, Zzt=20Ω, 1W	DO-214AC	1d	1a	Eic
746B	1SMA4746	Z-diode	18V±5%, Izt=14.0mA, Zzt=20Ω, 1W	DO-214AC	1d	1a	Pjt,Trs
747A	1SMA4747A	Z-diode	20V±10%, Izt=12.5mA, Zzt=22Ω, 1W	DO-214AC	1d	1a	Eic
747B	1SMA4747	Z-diode	20V±5%, Izt=12.5mA, Zzt=22Ω, 1W	DO-214AC	1d	1a	Pjt,Trs
748A	1SMA4748A	Z-diode	22V±10%, Izt=11.5mA, Zzt=23Ω, 1W	DO-214AC	1d	1a	Eic
748B	1SMA4748	Z-diode	22V±5%, Izt=11.5mA, Zzt=23Ω, 1W	DO-214AC	1d	1a	Pjt,Trs
749A	1SMA4749A	Z-diode	24V±10%, Izt=10.5mA, Zzt=25Ω, 1W	DO-214AC	1d	1a	Eic
749B	1SMA4749	Z-diode	24V±5%, Izt=10.5mA, Zzt=25Ω, 1W	DO-214AC	1d	1a	Pjt,Trs
75	EDZ20B	Z-diode	19.52..20.39V, Izt=5.0mA, Zzt=85Ω, 150mW	SOD-523	6d	1a	Rhm
75	HZC7.5	Z-diode	7.5V±10%, 150mW	SOD-523	6d	1a	Ren
75	HZU7.5G	Z-diode	7.06..7.84V, 200mW	SOD-323	5d	1a	Ren
75	KDZ7.5EV	Z-diode	7..7.9 5V, 150mW	SOD-523	6d	1a	Kec
75	KDZ7.5V	Z-diode	7..7.9V, 150mW	SOD-323	5d	1a	Kec
75	P6SMBJ75	TVS	67.5..82.5V, 5.5A, 600W(1ms)	DO-214AA	1d	1n	Lif
75	SML4761	Z-diode	75V±5%, Izt=3.3mA, Zzt=175Ω, 1W	DO-214	1d	1k	Vs
75	TDZ20B	Z-diode	20V±2,5%, 10mA, 500mW	TUMD2	7d	1s	Rhm
75	U1Z75	Z-diode	67.5..82.5V, 1W	SOD-6	1d	1a	Tos
75	U1ZB75	Z-diode	67.5..82.5V, 1W	I-FLAT	1d	1a	Tos
75	UDZS20B	Z-diode	20V±2,5%, 5mA, 200mW	UMD2	6d	1s	Rhm
75	VDZS20B	Z-diode	20V±5%, 5mA, 100mW	VMD2	5d	1a	Rhm
7-5	MAZ8075	Z-diode	7..7,9V, 150mW	SC-76	6d	1a	Pan
750A	1SMA4750A	Z-diode	27V±10%, Izt=9.5mA, Zzt=35Ω, 1W	DO-214AC	1d	1a	Eic
750B	1SMA4750	Z-diode	27V±5%, Izt=9.5mA, Zzt=35Ω, 1W	DO-214AC	1d	1a	Pjt,Trs
751A	1SMA4751A	Z-diode	30V±10%, Izt=8.5mA, Zzt=40Ω, 1W	DO-214AC	1d	1a	Eic
751B	1SMA4751	Z-diode	30V±5%, Izt=8.5mA, Zzt=40Ω, 1W	DO-214AC	1d	1a	Pjt,Trs
752A	1SMA4752A	Z-diode	33V±10%, Izt=7.5mA, Zzt=45Ω, 1W	DO-214AC	1d	1a	Eic
752B	1SMA4752	Z-diode	33V±5%, Izt=7.5mA, Zzt=45Ω, 1W	DO-214AC	1d	1a	Pjt,Trs
753A	1SMA4753A	Z-diode	36V±10%, Izt=7.0mA, Zzt=50Ω, 1W	DO-214AC	1d	1a	Eic
753B	1SMA4753	Z-diode	36V±5%, Izt=7.0mA, Zzt=50Ω, 1W	DO-214AC	1d	1a	Pjt,Trs
754A	1SMA4754A	Z-diode	39V±10%, Izt=6.5mA, Zzt=60Ω, 1W	DO-214AC	1d	1a	Eic
754B	1SMA4754	Z-diode	39V±5%, Izt=6.5mA, Zzt=60Ω, 1W	DO-214AC	1d	1a	Pjt,Trs
755A	1SMA4755A	Z-diode	43V±10%, Izt=6.0mA, Zzt=70Ω, 1W	DO-214AC	1d	1a	Eic
755B	1SMA4755	Z-diode	43V±5%, Izt=6.0mA, Zzt=70Ω, 1W	DO-214AC	1d	1a	Pjt,Trs
756A	1SMA4756A	Z-diode	47V±10%, Izt=5.5mA, Zzt=80Ω, 1W	DO-214AC	1d	1a	Eic
756B	1SMA4756	Z-diode	47V±5%, Izt=5.5mA, Zzt=80Ω, 1W	DO-214AC	1d	1a	Pjt,Trs
757A	1SMA4757A	Z-diode	51V±10%, Izt=5.0mA, Zzt=95Ω, 1W	DO-214AC	1d	1a	Eic
757B	1SMA4757	Z-diode	51V±5%, Izt=5.0mA, Zzt=95Ω, 1W	DO-214AC	1d	1a	Pjt,Trs
758A	1SMA4758A	Z-diode	56V±10%, Izt=4.5mA, Zzt=110Ω, 1W	DO-214AC	1d	1a	Eic
758B	1SMA4758	Z-diode	56V±5%, Izt=4.5mA, Zzt=110Ω, 1W	DO-214AC	1d	1a	Pjt,Trs
759A	1SMA4759A	Z-diode	62V±10%, Izt=4.0mA, Zzt=125Ω, 1W	DO-214AC	1d	1a	Eic
759B	1SMA4759	Z-diode	62V±5%, Izt=4.0mA, Zzt=125Ω, 1W	DO-214AC	1d	1a	Pjt,Trs
75A	1.5SMC75A	TVS	Vbr=71.3..78.8V, Vvm=64.1V, 14.6A, 1500W(1ms)	DO-214AB	1d	1k	Vs
75A	1.5SMC75A	TVS	Vbr=71.3..78.8V, Vvm=64.1V, 14.6A, 1500W(1ms)	403	3d	1a	Ons
75A	P4SMA75A	TVS	71.3..78.8V, 3.9A, 400W (1ms)	DO-214AC	1d	1k	Vs
75A	P6SMB75A	TVS	71.3..78.8V, 5,8A, 600W(1ms)	DO-214AA	1d	1k	Vs
75A	P6SMB75A	TVS	75V, 5.8A, 600W(1ms)	403A	3d	1a	Ons
75A	P6SMBJ75A	TVS	71.3..78.8V, 5.8A, 600W(1ms)	DO-214AA	1d	1n	Lif
75B	1SMB3EZ75	Z-diode	75V±5%, 3W	DO-214AA	1d	1a	Pjt
75C	1.5SMC75CA	TVS	Vbr=71.3..78.8V, Vvm=64.1V, 14.6A, 1500W(1ms), Bidir.	DO-214AB	1ba	1l	Vs
75C	P4SMA75CA	TVS	71.3..78.8V, 3.9A, 400W (1ms), Bidirectional	DO-214AC	1ba	1l	Vs
75C	P6SMB75CA	TVS	71.3..78.8V, 5,8A, 600W(1ms), Bidirectional	DO-214AA	1ba	1l	Vs
75C	P6SMB75CA	TVS	75V, 5.8A, 600W(1ms), Bidirectional	403A	3ba	1e	Ons
75C	P6SMBJ75C	TVS	67.5..82.5V, 5.5A, 600W(1ms), Bidirectional	DO-214AA	1ba	1p	Lif
75CA	P6SMBJ75CA	TVS	71.3..78.8V, 5.8A, 600W(1ms), Bidirectional	DO-214AA	1ba	1p	Lif
75VZ	TCMMSZ75V	Z-diode	75V±5%, Izt=5mA, Zzt=240Ω, 500mW	SOD-123F	6d	1a	Tac
760A	1SMA4760A	Z-diode	68V±10%, Izt=3.7mA, Zzt=150Ω, 1W	DO-214AC	1d	1a	Eic
760B	1SMA4760	Z-diode	68V±5%, Izt=3.7mA, Zzt=150Ω, 1W	DO-214AC	1d	1a	Pjt,Trs
761A	1SMA4761A	Z-diode	75V±10%, Izt=3.3mA, Zzt=175Ω, 1W	DO-214AC	1d	1a	Eic
761B	1SMA4761	Z-diode	75V±5%, Izt=3.3mA, Zzt=175Ω, 1W	DO-214AC	1d	1a	Pjt,Trs
762A	1SMA4762A	Z-diode	82V±10%, Izt=3.0mA, Zzt=200Ω, 1W	DO-214AC	1d	1a	Eic
762B	1SMA4762	Z-diode	82V±5%, Izt=3.0mA, Zzt=200Ω, 1W	DO-214AC	1d	1a	Pjt,Trs
763A	1SMA4763A	Z-diode	91V±10%, Izt=2.8mA, Zzt=250Ω, 1W	DO-214AC	1d	1a	Eic
763B	1SMA4763	Z-diode	91V±5%, Izt=2.8mA, Zzt=250Ω, 1W	DO-214AC	1d	1a	Pjt,Trs
764A	1SMA4764A	Z-diode	100V±10%, Izt=2.5mA, Zzt=350Ω, 1W	DO-214AC	1d	1a	Eic
764B	1SMA4764	Z-diode	100V±5%, Izt=2.5mA, Zzt=350Ω, 1W	DO-214AC	1d	1a	Pjt,Trs
77ZA	BYD77A	Si-diode	U-Fast, Contr. Av., 50V, 1A, Vf<0,95V(1A), 30ns	1206	14d	1v	Zow

SMD code	Type	Function	Short description	Case	Pin.	St.	Mnf.
77ZB	BYD77B	Si-diode	U-Fast, Contr. Av., 100V, 1A, Vf<0,95V(1A), 30ns	1206	14d	1v	Zow
77ZD	BYD77D	Si-diode	U-Fast, Contr. Av., 200V, 1A, Vf<1V(1A), 25ns	1206	14d	1v	Zow
77ZG	BYD77G	Si-diode	U-Fast, Contr. Av., 400V, 1A, Vf<1V(1A), 50ns	1206	14d	1v	Zow
7A	MA374	C-diode	CATV-Tuning, 32V, 3,05pF(25V)	SOD-123	5d	1a	Pan
7C	MA376	C-diode	UHF-Band VCO, 6V, 7,85pF(3V)	SOD-123	5d	1a	Pan
7D	MA377	C-diode	UHF-Band VCO, 12V, 1,32pF(10V)	SOD-123	5d	1a	Pan
7F	MAZD390	Z-diode	37..41V, 120mW	SSSMini2	7d		Pan
7L	MA379	C-diode	UHF-Tuner, 6,3/0,95pF(2/25V)	SOD-123	5d	1a	Pan
7N	CMDZ1L8	Z-diode	1.710..1.890V, Izt=0.5mA, Zzt=1200Ω, 250mW	SOD-323	5d	1a	Cen
7N	MA392	GaAs-diode	Transmitter VCO, 10V, 3,5..6,5pF(1V)	SOD-123	5d	1a	Pan
7P	CMDZ33L	Z-diode	31.35..34.65V, Izt=0.5mA, Zzt=250Ω, 250mW	SOD-323	5d	1a	Cen
7P	MA393	GaAs-diode	Transmitter VCO, 10V, 8..13pF(1V)	SOD-123	5d	1a	Pan
7P5	SML4737	Z-diode	7.5V±5%, Izt=34mA, Zzt=4Ω, 1W	DO-214	1d	1k	Vs
7S	MA391	GaAs-diode	Transmitter VCO, 10V, 3,7<5pF(1V)	SOD-123	5d	1a	Pan
7U	MA10301	C-diode	VCO, 15V, 21,5/15,9pF(1/2V)	SOD-123	5d	1a	Pan
7V5	P6SMBJ7V5	TVS	6.75..8.25V, 51A, 600W(1ms)	DO-214AA	1d	1n	Lif
7V5A	1.5SMC7.5A	TVS	Vbr=7.13..7.88V, Vvm=6.40V, 133A, 1500W(1ms)	DO-214AB	1d	1k	Vs
7V5A	1.5SMC7.5A	TVS	Vbr=7.13..7.88V, Vvm=6.40V, 133A, 1500W(1ms)	403	3d	1a	Ons
7V5A	P4SMA7.5A	TVS	7.13..7.88V, 35.4A, 400W (1ms)	DO-214AC	1d	1k	Vs
7V5A	P6SMB7.5A	TVS	7.13..7.88V, 53,1A, 600W(1ms)	DO-214AA	1d	1k	Vs
7V5A	P6SMB7.5A	TVS	7,5V, 53A, 600W(1ms)	403A	3d	1a	Ons
7V5A	P6SMBJ7V5A	TVS	7.13..7.88V, 53A, 600W(1ms)	DO-214AA	1d	1n	Lif
7V5C	1.5SMC7.5CA	TVS	Vbr=7.13..7.88V, Vvm=6.40V, 133A, 1500W(1ms), Bidir.	DO-214AB	1ba	1l	Vs
7V5C	P4SMA7.5CA	TVS	7.13..7.88V, 35.4A, 400W (1ms), Bidirectional	DO-214AC	1ba	1l	Vs
7V5C	P6SMB7.5CA	TVS	7.13..7.88V, 53,1A, 600W(1ms), Bidirectional	DO-214AA	1ba	1l	Vs
7V5C	P6SMBJ7V5C	TVS	6.75..8.25V, 51A, 600W(1ms), Bidirectional	DO-214AA	1ba	1p	Lif
7V5CA	P6SMBJ7V5CA	TVS	7.13..7.88V, 53A, 600W(1ms), Bidirectional	DO-214AA	1ba	1p	Lif
7V5Z	TCMMSZ7V5	Z-diode	7.5V±5%, Izt=5mA, Zzt=14Ω, 500mW	SOD-123F	6d	1a	Tac
7X	MA2ZV01	C-diode	VCO, 6V, 16/6pF(1/3V)	SOD-123	5d	1a	Pan
7Y	MA2ZV02	C-diode	VCO, 6V, 19/8,1pF(1/4V)	SOD-123	5d	1a	Pan
7Y5	CRY75	Z-diode	6.8..8.3V, 700mW	SOT-523	6d	1a	Tos
7Z	MA2ZV03	C-diode	VCO, 6V, 5,5/2,35pF(1/4V)	SOD-123	5d	1a	Pan
7Z	TCMM3Z4V7B	Z-diode	4.7V±2%, Izt=5mA, Zzt=75Ω, 200mW	SOD-323F	6d	1a	Tac
8	BB178	C-diode	TV-VHF-Tuning, 32V, 20mA, 62..2,9pF(1..28V), 160MHz	SOD-523	6d	1a	Phi
8	BBY58-02W	C-diode	Dual, Tuning, VCO, 10V, 5,5..6,6/17,5..19,3pF(4/1V)	DO-214	1d	1a	Sie
8	GBLC08	TVS	8V, 17A, 350W(1ms), 3pF	SOD-323	5d	1a	Prt
8	HVU308	C-diode	UHF-Tuning, 13,9..16,1pF(2V)	SOD-123	5d	1a	Ren
8	MAZS082	Z-diode	7,7..8,7V, 200mW	SC-79	6d	1a	Pan
8-	MAZS0820M	Z-diode	8,03..8,43V, 200mW	SC-79	6d	1a	Pan
8 2	GDZ4V3B-V	Z-diode	4.17..4.43V, Izt=5mA, Zzt=100Ω, 200mW	SOD-323	5d	1k	Vs
8.2	MAZ5082	Z-diode	7.7..8.7V, 500mW	MP2	11d	1a	Pan
8.2	MAZY082	Z-diode	7,4..9,1V, 1W	NMiniP2	1d	1a	Pan
8.2	U1Z8.2	Z-diode	7.4..9.1V, 1W	SOD-6	1d	1a	Tos
8.2	U1ZB8.2	Z-diode	7.4..9.1V, 1W	I-FLAT	1d	1a	Tos
8.2B	HZF8.2BP	Z-diode	8,2V±5%, 900mW	DO-214	1d	1b	Ren
8.2B	PTZ8.2B	Z-diode	8,2V, 10%, 40mA, 1W	SOD-106	1d	1a	Rhm
8.2C	HZF8.2CP	Z-diode	8,2V±10%, 900mW	DO-214	1d	1b	Ren
8^	MAZS0820H	Z-diode	8,29..8,7V, 200mW	SC-79	6d	1a	Pan
8^2	MAZ8082	Z-diode	7,7..8,7V, 150mW	SC-76	6d	1a	Pan
8_	MAZS0820L	Z-diode	7,77..8,17V, 200mW	SC-79	6d	1a	Pan
8.2	MAZ8082	Z-diode	7,7..8,7V, 150mW	SC-76	6d	1a	Pan
80APH	BYG80A	Si-diode	U-Fast, Contr. Av., 50V, 1,25A, Vf<0,67V(1,25A), 25ns	DO-214AC	1d	1a	Phi
80BPH	BYG80B	Si-diode	U-Fast, Contr. Av., 100V, 1,25A, Vf<0,67V(1,25A), 25ns	DO-214AC	1d	1a	Phi
80CPH	BYG80C	Si-diode	U-Fast, Contr. Av., 150V, 1,25A, Vf<0,67V(1,25A), 25ns	DO-214AC	1d	1a	Phi
80DPH	BYG80D	Si-diode	U-Fast, Contr. Av., 200V, 1,25A, Vf<0,67V(1,25A), 25ns	DO-214AC	1d	1a	Phi
80FPH	BYG80F	Si-diode	U-Fast, Contr. Av., 300V, 1,15A, Vf<0,73V(1,15A), 50ns	DO-214AC	1d	1a	Phi
80GPH	BYG80G	Si-diode	U-Fast, Contr. Av., 400V, 1,15A, Vf<0,73V(1,15A), 50ns	DO-214AC	1d	1a	Phi
80JPH	BYG80J	Si-diode	U-Fast, Contr. Av., 500V, 1,15A, Vf<0,96V(1,15A), 50ns	DO-214AC	1d	1a	Phi
81	ZV831BV2TA	C-diode	VHF/UHF-Tuning, 25V, 330mW, 15pF(2V), ΔC ±5%	SOD-523	6d	1a	Zx
813B	1SMA5913B	Z-diode	3,3V±5%, Zzt=10Ω, Izm<455mA, 1,5W	403B-01	3d	1f	Mot
814B	1SMA5914B	Z-diode	3,6V±5%, Zzt=9Ω, Izm<417mA, 1,5W	403B-01	3d	1f	Mot
815B	1SMA5915B	Z-diode	3,9V±5%, Zzt=7.5Ω, Izm<385mA, 1,5W	403B-01	3d	1f	Mot
816B	1SMA5916B	Z-diode	4,3V±5%, Zzt=6Ω, Izm<349mA, 1,5W	403B-01	3d	1f	Mot
817B	1SMA5917B	Z-diode	4,7V±5%, Zzt=5Ω, Izm<319mA, 1,5W	403B-01	3d	1f	Mot
818B	1SMA5918B	Z-diode	5,1V±5%, Zzt=4Ω, Izm<294mA, 1,5W	403B-01	3d	1f	Mot
819B	1SMA5919B	Z-diode	5,6V±5%, Zzt=2Ω, Izm<268mA, 1,5W	403B-01	3d	1f	Mot
82	EDZ4.3B	Z-diode	4.17..4.43V, Izt=5.0mA, Zzt=100Ω, 150mW	SOD-523	6d	1a	Rhm
82	HZC8.2	Z-diode	8.2V±10%, 150mW	SOD-523	6d	1a	Ren
82	HZU8.2G	Z-diode	7.76..8.64V, 200mW	SOD-323	5d	1a	Ren
82	KDZ8.2EV	Z-diode	7.7..8.7V, 150mW	SOD-523	6d	1a	Kec
82	KDZ8.2V	Z-diode	7.7..8.7V, 150mW	SOD-323	5d	1a	Kec
82	P6SMBJ82	TVS	73.8..90.2V, 5.1A, 600W(1ms)	DO-214AA	1d	1n	Lif
82	SML4762	Z-diode	82V±5%, Izt=3mA, Zzt=200Ω, 1W	DO-214	1d	1k	Vs
82	U1Z82	Z-diode	73.8..90.2V, 1W	SOD-6	1d	1a	Tos
82	U1ZB82	Z-diode	73.8..90.2V, 1W	I-FLAT	1d	1a	Tos

SMD code	Type	Function	Short description	Case	Pin.	St.	Mnf.
82	UDZS4.3B	Z-diode	4,3V±2,5%, 5mA, 200mW	UMD2	6d	1s	Rhm
82	VDZS4.3B	Z-diode	4,3V±5%, 5mA, 100mW	VMD2	5d	1a	Rhm
82	ZV832BV2TA	C-diode	VHF/UHF-Tuning, 25V, 330mW, 22pF(2V), ΔC ±5%	SOD-523	6d	1a	Zx
8-2	MAZ8082	Z-diode	7,7..8,7V, 150mW	SC-76	6d	1a	Pan
820B	1SMA5920B	Z-diode	6,2V±5%, Zzt=2Ω, Izm<242mA, 1,5W	403B-01	3d	1f	Mot
821B	1SMA5921B	Z-diode	6,8V±5%, Zzt=2.5Ω, Izm<221mA, 1,5W	403B-01	3d	1f	Mot
822B	1SMA5922B	Z-diode	7,5V±5%, Zzt=3Ω, Izm<200mA, 1,5W	403B-01	3d	1f	Mot
823B	1SMA5923B	Z-diode	8,2V±5%, Zzt=3.5Ω, Izm<183mA, 1,5W	403B-01	3d	1f	Mot
824B	1SMA5924B	Z-diode	9,1V±5%, Zzt=4Ω, Izm<165mA, 1,5W	403B-01	3d	1f	Mot
825B	1SMA5925B	Z-diode	10V±5%, Zzt=4.5Ω, Izm<150mA, 1,5W	403B-01	3d	1f	Mot
826B	1SMA5926B	Z-diode	11V±5%, Zzt=5.5Ω, Izm<136mA, 1,5W	403B-01	3d	1f	Mot
827B	1SMA5927B	Z-diode	12V±5%, Zzt=6.5Ω, Izm<125mA, 1,5W	403B-01	3d	1f	Mot
828B	1SMA5928B	Z-diode	13V±5%, Zzt=7Ω, Izm<115mA, 1,5W	403B-01	3d	1f	Mot
829B	1SMA5929B	Z-diode	15V±5%, Zzt=9Ω, Izm<100mA, 1,5W	403B-01	3d	1f	Mot
82A	1.5SMC82A	TVS	Vbr=77.9..86.1V, Vvm=70.1V, 13.3A, 1500W(1ms)	DO-214AB	1d	1k	Vs
82A	1.5SMC82A	TVS	Vbr=77.9..86.1V, Vvm=70.1V, 13.3A, 1500W(1ms)	403	3d	1a	Ons
82A	P4SMA82A	TVS	77.9..86.1V, 3.5A, 400W (1ms)	DO-214AC	1d	1k	Vs
82A	P6SMB82A	TVS	77.9..86.1V, 5,3A, 600W(1ms)	DO-214AA	1d	1k	Vs
82A	P6SMB82A	TVS	82V, 5.3A, 600W(1ms)	403A	3d	1a	Ons
82A	P6SMBJ82A	TVS	77.9..86.1V, 5.3A, 600W(1ms)	DO-214AA	1d	1n	Lif
82B	1SMB3EZ82	Z-diode	82V±5%, 3W	DO-214AA	1d	1a	Pjt
82C	1.5SMC82CA	TVS	Vbr=77.9..86.1V, Vvm=70.1V, 13.3A, 1500W(1ms), Bidir.	DO-214AB	1ba	1l	Vs
82C	P4SMA82CA	TVS	77.9..86.1V, 3.5A, 400W (1ms), Bidirectional	DO-214AC	1ba	1l	Vs
82C	P6SMB82CA	TVS	77.9..86.1V, 5,3A, 600W(1ms), Bidirectional	DO-214AA	1ba	1l	Vs
82C	P6SMB82CA	TVS	82V, 5.3A, 600W(1ms), Bidirectional	403A	3ba	1e	Ons
82C	P6SMBJ82C	TVS	73.8..90.2V, 5.1A, 600W(1ms), Bidirectional	DO-214AA	1ba	1p	Lif
82CA	P6SMBJ82CA	TVS	77.9..86.1V, 5.3A, 600W(1ms), Bidirectional	DO-214AA	1ba	1p	Lif
830B	1SMA5930B	Z-diode	16V±5%, Zzt=10Ω, Izm<94mA, 1,5W	403B-01	3d	1f	Mot
831B	1SMA5931B	Z-diode	18V±5%, Zzt=12Ω, Izm<83mA, 1,5W	403B-01	3d	1f	Mot
832B	1SMA5932B	Z-diode	20V±5%, Zzt=14Ω, Izm<75mA, 1,5W	403B-01	3d	1f	Mot
833B	1SMA5933B	Z-diode	22V±5%, Zzt=17.5Ω, Izm<68mA, 1,5W	403B-01	3d	1f	Mot
834B	1SMA5934B	Z-diode	24V±5%, Zzt=19Ω, Izm<63mA, 1,5W	403B-01	3d	1f	Mot
835B	1SMA5935B	Z-diode	27V±5%, Zzt=23Ω, Izm<56mA, 1,5W	403B-01	3d	1f	Mot
836B	1SMA5936B	Z-diode	30V±5%, Zzt=26Ω, Izm<50mA, 1,5W	403B-01	3d	1f	Mot
837B	1SMA5937B	Z-diode	33V±5%, Zzt=33Ω, Izm<45mA, 1,5W	403B-01	3d	1f	Mot
838B	1SMA5938B	Z-diode	36V±5%, Zzt=38Ω, Izm<42mA, 1,5W	403B-01	3d	1f	Mot
839B	1SMA5939B	Z-diode	39V±5%, Zzt=45Ω, Izm<38mA, 1,5W	403B-01	3d	1f	Mot
840B	1SMA5940B	Z-diode	43V±5%, Zzt=53Ω, Izm<35mA, 1,5W	403B-01	3d	1f	Mot
841B	1SMA5941B	Z-diode	47V±5%, Zzt=67Ω, Izm<32mA, 1,5W	403B-01	3d	1f	Mot
842B	1SMA5942B	Z-diode	51V±5%, Zzt=70Ω, Izm<29mA, 1,5W	403B-01	3d	1f	Mot
843B	1SMA5943B	Z-diode	56V±5%, Zzt=86Ω, Izm<27mA, 1,5W	403B-01	3d	1f	Mot
844B	1SMA5944B	Z-diode	62V±5%, Zzt=100Ω, Izm<24mA, 1,5W	403B-01	3d	1f	Mot
845B	1SMA5945B	Z-diode	68V±5%, Zzt=120Ω, Izm<22mA, 1,5W	403B-01	3d	1f	Mot
85	EDZ22B	Z-diode	21.54..22.47V, Izt=5.0mA, Zzt=100Ω, 150mW	SOD-523	6d	1a	Rhm
85	TDZ22B	Z-diode	22V±2,5%, 10mA, 500mW	TUMD2	7d	1s	Rhm
85	UDZS22B	Z-diode	22V±2,5%, 5mA, 200mW	UMD2	6d	1s	Rhm
85	VDZS22B	Z-diode	22V±5%, 5mA, 100mW	VMD2	5d	1a	Rhm
8C	GBLC08C	TVS	8V, 17A, 350W(1ms), 3pF, Bidirectional	SOD-323	5ba	1e	Prt
8LU07	KP8LU07	Thy-SPD	V Of-St=65V, Ifsm=80A(1ms), Ih=100mA, Bidirectional	DO-214	1ba	1j	Shi
8N	CMDZ2L0	Z-diode	1.900..2.100V, Izt=0.5mA, Zzt=1100Ω, 250mW	SOD-323	5d	1a	Cen
8P	CMDZ36L	Z-diode	34.20..37.80V, Izt=0.5mA, Zzt=300Ω, 250mW	SOD-323	5d	1a	Cen
8P2	SML4738	Z-diode	8.2V±5%, Izt=31mA, Zzt=4.5Ω, 1W	DO-214	1d	1k	Vs
8R	MA304	C-diode	VCO, 30V, 27,3/7,1pF(1/4V)	SOD-123	5d	1a	Pan
8V2	P6SMBJ8V2	TVS	7.38..9.02V, 48A, 600W(1ms)	DO-214AA	1d	1n	Lif
8V2A	1.5SMC8.2A	TVS	Vbr=7.79..8.61V, Vvm=7.02V, 124A, 1500W(1ms)	DO-214AB	1d	1k	Vs
8V2A	1.5SMC8.2A	TVS	Vbr=7.79..8.61V, Vvm=7.02V, 124A, 1500W(1ms)	403	3d	1a	Ons
8V2A	P4SMA8.2A	TVS	7.79..8.61V, 33.1A, 400W (1ms)	DO-214AC	1d	1k	Vs
8V2A	P6SMB8.2A	TVS	7.79..8.61V, 49,6A, 600W(1ms)	DO-214AA	1d	1k	Vs
8V2A	P6SMB8.2A	TVS	8,2V, 50A, 600W(1ms)	403A	3d	1a	Ons
8V2A	P6SMBJ8V2A	TVS	7.79..8.61V, 50A, 600W(1ms)	DO-214AA	1d	1n	Lif
8V2C	1.5SMC8.2CA	TVS	Vbr=7.79..8.61V, Vvm=7.02V, 124A, 1500W(1ms), Bidir.	DO-214AB	1ba	1l	Vs
8V2C	P4SMA8.2CA	TVS	7.79..8.61V, 33.1A, 400W (1ms), Bidirectional	DO-214AC	1ba	1l	Vs
8V2C	P6SMB8.2CA	TVS	7.79..8.61V, 49,6A, 600W(1ms), Bidirectional	DO-214AA	1ba	1l	Vs
8V2C	P6SMBJ8V2C	TVS	7.38..9.02V, 48A, 600W(1ms), Bidirectional	DO-214AA	1ba	1p	Lif
8V2CA	P6SMBJ8V2CA	TVS	7.79..8.61V, 50A, 600W(1ms), Bidirectional	DO-214AA	1ba	1p	Lif
8V2Z	TCMMSZ8V2	Z-diode	8.2V±5%, Izt=5mA, Zzt=14Ω, 500mW	SOD-123F	6d	1a	Tac
8Y2	CRY82	Z-diode	7.4..9V, 700mW	SOT-523	6d	1a	Tos
8Y9	CRY91	Z-diode	8.2..10V, 700mW	SOT-523	6d	1a	Tos
8Z	TCMM3Z5V1B	Z-diode	5.1V±2%, Izt=5mA, Zzt=56Ω, 200mW	SOD-323F	6d	1a	Tac
9	BB179	C-diode	TV-VHF-Tuning, 32V, 20mA, 34,5..2,3pF(1..28V), 460MHz	SOD-523	6d	1a	Phi
9	MAZS091	Z-diode	8,5..9,6V, 200mW	SC-79	6d	1a	Pan
9-	MAZS0910M	Z-diode	8,87..9,33V, 200mW	SC-79	6d	1a	Pan
9 2	GDZ4V7B-V	Z-diode	4.55..4.75V, Izt=5mA, Zzt=100Ω, 200mW	SOD-323	5d	1k	Vs
9.1	MAZ5091	Z-diode	8.5..9.6V, 500mW	MP2	11d	1a	Pan
9.1	MAZY091	Z-diode	8,2..10,1V, 1W	NMiniP2	1d	1a	Pan

SMD code	Type	Function	Short description	Case	Pin.	St.	Mnf.
9.1	U1Z9.1	Z-diode	8.2..10.1V, 1W	SOD-6	1d	1a	Tos
9.1	U1ZB9.1	Z-diode	8.2..10.1V, 1W	I-FLAT	1d	1a	Tos
9.1B	HZF9.1BP	Z-diode	9,1V±5%, 900mW	DO-214	1d	1b	Ren
9.1B	PTZ9.1B	Z-diode	9,1V, 10%, 40mA, 1W	SOD-106	1d	1a	Rhm
9.1C	HZF9.1CP	Z-diode	9,1V±10%, 900mW	DO-214	1d	1b	Ren
9^	MAZS0910H	Z-diode	9,14..9,6V, 200mW	SC-79	6d	1a	Pan
9^1	MAZ8091	Z-diode	8,5..9,6V, 150mW	SC-76	6d	1a	Pan
9_	MAZS0910L	Z-diode	8,58..9,02V, 200mW	SC-79	6d	1a	Pan
9_1	MAZ8091	Z-diode	8,5..9,6V, 150mW	SC-76	6d	1a	Pan
91	HZC9.1	Z-diode	9.1V±10%, 150mW	SOD-523	6d	1a	Ren
91	HZU9.1G	Z-diode	8.56..9.55V, 200mW	SOD-323	5d	1a	Ren
91	KDZ9.1EV	Z-diode	8.5..9.6V, 150mW	SOD-523	6d	1a	Kec
91	KDZ9.1V	Z-diode	8.5..9.6V, 150mW	SOD-323	5d	1a	Kec
91	P6SMBJ91	TVS	81.9..100V, 4.5A, 600W(1ms)	DO-214AA	1d	1n	Lif
91	SML4763	Z-diode	91V±5%, Izt=2.8mA, Zzt=250Ω, 1W	DO-214	1d	1k	Vs
91	ZV931V2TA	C-diode	VHF-Tuning, 12V, 6,5..7,8pF(2,5V)	SOD-523	6d	1a	Zx
9-1	MAZ8091	Z-diode	8,5..9,6V, 150mW	SC-76	6d	1a	Pan
913A	1SMB5913A	Z-diode	3,3V±10%, Izt=113,6mA, Zzt=10Ω, 3W	DO-214AA	1d	1a	Eic
913B	1PMT5913B	Z-diode	3,3V±5%, 454mA, 2,5W	DO-216AA	4d		Mot
913B	1SMB5913B	Z-diode	3,3V±5%, Izt=113,6mA, Zzt=10Ω, 3W	403A-03	3d	1s	Ons
914A	1SMB5914A	Z-diode	3,6V±10%, Izt=104,2mA, Zzt=9Ω, 3W	DO-214AA	1d	1a	Eic
914B	1PMT5914B	Z-diode	3,6V±5%, 416mA, 2,5W	DO-216AA	4d		Mot
914B	1SMB5914B	Z-diode	3,6V±5%, Izt=104,2mA, Zzt=9Ω, 3W	403A-03	3d	1s	Ons
915A	1SMB5915A	Z-diode	3,9V±10%, Izt=96,1mA, Zzt=7,5Ω, 3W	DO-214AA	1d	1a	Eic
915B	1PMT5915B	Z-diode	3,9V±5%, 384mA, 2,5W	DO-216AA	4d		Mot
915B	1SMB5915B	Z-diode	3,9V±5%, Izt=96,1mA, Zzt=7,5Ω, 3W	403A-03	3d	1s	Ons
916A	1SMB5916A	Z-diode	4,3V±10%, Izt=87,2mA, Zzt=6Ω, 3W	DO-214AA	1d	1a	Eic
916B	1PMT5916B	Z-diode	4,3V±5%, 348mA, 2,5W	DO-216AA	4d		Mot
916B	1SMB5916B	Z-diode	4,3V±5%, Izt=87,2mA, Zzt=6Ω, 3W	403A-03	3d	1s	Ons
917A	1SMB5917A	Z-diode	4,7V±10%, Izt=79,8mA, Zzt=5Ω, 3W	DO-214AA	1d	1a	Eic
917B	1PMT5917B	Z-diode	4,7V±5%, 319mA, 2,5W	DO-216AA	4d		Mot
917B	1SMB5917B	Z-diode	4,7V±5%, Izt=79,8mA, Zzt=5Ω, 3W	403A-03	3d	1s	Ons
918A	1SMB5918A	Z-diode	5,1V±10%, Izt=73,5mA, Zzt=4Ω, 3W	DO-214AA	1d	1a	Eic
918B	1PMT5918B	Z-diode	5,1V±5%, 294mA, 2,5W	DO-216AA	4d		Mot
918B	1SMB5918B	Z-diode	5,1V±5%, Izt=73,5mA, Zzt=4Ω, 3W	403A-03	3d	1s	Ons
919A	1SMB5919A	Z-diode	5,6V±10%, Izt=66,9mA, Zzt=2Ω, 3W	DO-214AA	1d	1a	Eic
919B	1PMT5919B	Z-diode	5,6V±5%, 267mA, 2,5W	DO-216AA	4d		Mot
919B	1SMB5919B	Z-diode	5,6V±5%, Izt=66,9mA, Zzt=2Ω, 3W	403A-03	3d	1s	Ons
91A	1.5SMC91A	TVS	Vbr=86.5..95.5V, Vvm=77.8V, 12A, 1500W(1ms)	DO-214AB	1d	1k	Vs
91A	1.5SMC91A	TVS	Vbr=86.5..95.5V, Vvm=77.8V, 12A, 1500W(1ms)	403	3d	1a	Ons
91A	P4SMA91A	TVS	86.5..95.5V, 3.2A, 400W (1ms)	DO-214AC	1d	1k	Vs
91A	P6SMB91A	TVS	86.5..95.5V, 4,8A, 600W(1ms)	DO-214AA	1d	1k	Vs
91A	P6SMB91A	TVS	91V, 4.8A, 600W(1ms)	403A	3d	1a	Ons
91A	P6SMBJ91A	TVS	86.5..95.5V, 4.8A, 600W(1ms)	DO-214AA	1d	1n	Lif
91B	1SMB3EZ91	Z-diode	91V±5%, 3W	DO-214AA	1d	1a	Pjt
91C	1.5SMC91CA	TVS	Vbr=86.5..95.5V, Vvm=77.8V, 12A, 1500W(1ms), Bidir.	DO-214AB	1ba	1l	Vs
91C	P4SMA91CA	TVS	86.5..95.5V, 3.2A, 400W (1ms), Bidirectional	DO-214AC	1ba	1l	Vs
91C	P6SMB91CA	TVS	86.5..95.5V, 4,8A, 600W(1ms), Bidirectional	DO-214AA	1ba	1l	Vs
91C	P6SMB91CA	TVS	91V, 4.8A, 600W(1ms), Bidirectional	403A	3ba	1e	Ons
91C	P6SMBJ91C	TVS	81.9..100V, 4.5A, 600W(1ms), Bidirectional	DO-214AA	1ba	1p	Lif
91CA	P6SMBJ91CA	TVS	86.5..95.5V, 4.8A, 600W(1ms), Bidirectional	DO-214AA	1ba	1p	Lif
92	EDZ4.7B	Z-diode	4.55..4.75V, Izt=5.0mA, Zzt=100Ω, 150mW	SOD-523	6d	1a	Rhm
92	EDZS4.7B	Z-diode	4,7V±10%, 5mA, 100mW	SOD-523	6d	1a	Rhm
92	UDZS4.7B	Z-diode	4,7V±2,5%, 5mA, 200mW	UMD2	6d	1s	Rhm
92	VDZS4.7B	Z-diode	4,7V±5%, 5mA, 100mW	VMD2	5d	1a	Rhm
92	ZV932V2TA	C-diode	VHF-Tuning, 12V, 8,5..10,5pF(2,5V)	SOD-523	6d	1a	Zx
920A	1SMB5920A	Z-diode	6,2V±10%, Izt=60,5mA, Zzt=2Ω, 3W	DO-214AA	1d	1a	Eic
920B	1PMT5920B	Z-diode	6,2V±5%, 241mA, 2,5W	DO-216AA	4d		Mot
920B	1SMB5920B	Z-diode	6,2V±5%, Izt=60,5mA, Zzt=2Ω, 3W	403A-03	3d	1s	Ons
921A	1SMB5921A	Z-diode	6,8V±10%, Izt=55,1mA, Zzt=2,5Ω, 3W	DO-214AA	1d	1a	Eic
921B	1PMT5921B	Z-diode	6,8V±5%, 220mA, 2,5W	DO-216AA	4d		Mot
921B	1SMB5921B	Z-diode	6,8V±5%, Izt=55,1mA, Zzt=2,5Ω, 3W	403A-03	3d	1s	Ons
922A	1SMB5922A	Z-diode	7,5V±10%, Izt=50mA, Zzt=3Ω, 3W	DO-214AA	1d	1a	Eic
922B	1PMT5922B	Z-diode	7,5V±5%, 200mA, 2,5W	DO-216AA	4d		Mot
922B	1SMB5922B	Z-diode	7,5V±5%, Izt=50mA, Zzt=3Ω, 3W	403A-03	3d	1s	Ons
923A	1SMB5923A	Z-diode	8,2V±10%, Izt=45,7mA, Zzt=3,5Ω, 3W	DO-214AA	1d	1a	Eic
923B	1PMT5923B	Z-diode	8,2V±5%, 182mA, 2,5W	DO-216AA	4d		Mot
923B	1SMB5923B	Z-diode	8,2V±5%, Izt=45,7mA, Zzt=3,5Ω, 3W	403A-03	3d	1s	Ons
924A	1SMB5924A	Z-diode	9,1V±10%, Izt=41,2mA, Zzt=4Ω, 3W	DO-214AA	1d	1a	Eic
924B	1PMT5924B	Z-diode	9,1V±5%, 164mA, 2,5W	DO-216AA	4d		Mot
924B	1SMB5924B	Z-diode	9,1V±5%, Izt=41,2mA, Zzt=4Ω, 3W	403A-03	3d	1s	Ons
925A	1SMB5925A	Z-diode	10V±10%, Izt=37,5mA, Zzt=4,5Ω, 3W	DO-214AA	1d	1a	Eic
925B	1PMT5925B	Z-diode	10V±5%, 150mA, 2,5W	DO-216AA	4d		Mot
925B	1SMB5925B	Z-diode	10V±5%, Izt=37,5mA, Zzt=4,5Ω, 3W	403A-03	3d	1s	Ons
926A	1SMB5926A	Z-diode	11V±10%, Izt=34,1mA, Zzt=5,5Ω, 3W	DO-214AA	1d	1a	Eic

SMD code	Type	Function	Short description	Case	Pin.	St.	Mnf.
926B	1PMT5926B	Z-diode	11V±5%, 136mA, 2,5W	DO-216AA	4d		Mot
926B	1SMB5926	Z-diode	11V±5%, Izt=34,1mA, Zzt=5,5Ω, 1.5W	DO-214AA	1d	1a	Pjt
926B	1SMB5926B	Z-diode	11V±5%, Izt=34,1mA, Zzt=5,5Ω, 3W	403A-03	3d	1s	Ons
927A	1SMB5927A	Z-diode	12V±10%, Izt=31,2mA, Zzt=6,5Ω, 3W	DO-214AA	1d	1a	Eic
927B	1PMT5927B	Z-diode	12V±5%, 125mA, 2,5W	DO-216AA	4d		Mot
927B	1SMB5927	Z-diode	12V±5%, Izt=31,2mA, Zzt=6,5Ω, 1.5W	DO-214AA	1d	1a	Pjt
927B	1SMB5927B	Z-diode	12V±5%, Izt=31,2mA, Zzt=6,5Ω, 3W	403A-03	3d	1s	Ons
928A	1SMB5928A	Z-diode	13V±10%, Izt=28,8mA, Zzt=7Ω, 3W	DO-214AA	1d	1a	Eic
928B	1PMT5928B	Z-diode	13V±5%, 115mA, 2,5W	DO-216AA	4d		Mot
928B	1SMB5928	Z-diode	13V±5%, Izt=28,8mA, Zzt=7Ω, 1.5W	DO-214AA	1d	1a	Pjt
928B	1SMB5928B	Z-diode	13V±5%, Izt=28,8mA, Zzt=7Ω, 3W	403A-03	3d	1s	Ons
929A	1SMB5929A	Z-diode	15V±10%, Izt=25mA, Zzt=9Ω, 3W	DO-214AA	1d	1a	Eic
929B	1PMT5929B	Z-diode	15V±5%, 100mA, 2,5W	DO-216AA	4d		Mot
929B	1SMB5929	Z-diode	15V±5%, Izt=25mA, Zzt=9Ω, 31.5W	DO-214AA	1d	1a	Pjt
929B	1SMB5929B	Z-diode	15V±5%, Izt=25mA, Zzt=9Ω, 3W	403A-03	3d	1s	Ons
93	ZV933V2TA	C-diode	VHF-Tuning, 12V, 18..27pF(2,5V)	SOD-523	6d	1a	Zx
930A	1SMB5930A	Z-diode	16V±10%, Izt=23,4mA, Zzt=10Ω, 3W	DO-214AA	1d	1a	Eic
930B	1PMT5930B	Z-diode	16V±5%, 93mA, 2,5W	DO-216AA	4d		Mot
930B	1SMB5930	Z-diode	16V±5%, Izt=23,4mA, Zzt=10Ω, 1.5W	DO-214AA	1d	1a	Pjt
930B	1SMB5930B	Z-diode	16V±5%, Izt=23,4mA, Zzt=10Ω, 3W	403A-03	3d	1s	Ons
931A	1SMB5931A	Z-diode	18V±10%, Izt=20,8mA, Zzt=12Ω, 3W	DO-214AA	1d	1a	Eic
931B	1PMT5931B	Z-diode	18V±5%, 83mA, 2,5W	DO-216AA	4d		Mot
931B	1SMB5931	Z-diode	18V±5%, Izt=20,8mA, Zzt=12Ω, 1.5W	DO-214AA	1d	1a	Pjt
931B	1SMB5931B	Z-diode	18V±5%, Izt=20,8mA, Zzt=12Ω, 3W	403A-03	3d	1s	Ons
932A	1SMB5932A	Z-diode	20V±10%, Izt=18,7mA, Zzt=14Ω, 3W	DO-214AA	1d	1a	Eic
932B	1PMT5932B	Z-diode	20V±5%, 75mA, 2,5W	DO-216AA	4d		Mot
932B	1SMB5932	Z-diode	20V±5%, Izt=18,7mA, Zzt=14Ω, 1.5W	DO-214AA	1d	1a	Pjt
932B	1SMB5932B	Z-diode	20V±5%, Izt=18,7mA, Zzt=14Ω, 3W	403A-03	3d	1s	Ons
933A	1SMB5933A	Z-diode	22V±10%, Izt=17mA, Zzt=17,5Ω, 3W	DO-214AA	1d	1a	Eic
933B	1PMT5933B	Z-diode	22V±5%, 68mA, 2,5W	DO-216AA	4d		Mot
933B	1SMB5933	Z-diode	22V±5%, Izt=17mA, Zzt=17,5Ω, 1.5W	DO-214AA	1d	1a	Pjt
933B	1SMB5933B	Z-diode	22V±5%, Izt=17mA, Zzt=17,5Ω, 3W	403A-03	3d	1s	Ons
934A	1SMB5934A	Z-diode	24V±10%, Izt=15,6mA, Zzt=19Ω, 3W	DO-214AA	1d	1a	Eic
934B	1PMT5934B	Z-diode	24V±5%, 62mA, 2,5W	DO-216AA	4d		Mot
934B	1SMB5934	Z-diode	24V±5%, Izt=15,6mA, Zzt=19Ω, 1.5W	DO-214AA	1d	1a	Pjt
934B	1SMB5934B	Z-diode	24V±5%, Izt=15,6mA, Zzt=19Ω, 3W	403A-03	3d	1s	Ons
935A	1SMB5935A	Z-diode	27V±10%, Izt=13,9mA, Zzt=23Ω, 3W	DO-214AA	1d	1a	Eic
935B	1PMT5935B	Z-diode	27V±5%, 55mA, 2,5W	DO-216AA	4d		Mot
935B	1SMB5935	Z-diode	27V±5%, Izt=13,9mA, Zzt=23Ω, 1.5W	DO-214AA	1d	1a	Pjt
935B	1SMB5935B	Z-diode	27V±5%, Izt=13,9mA, Zzt=23Ω, 3W	403A-03	3d	1s	Ons
936A	1SMB5936A	Z-diode	30V±10%, Izt=12,5mA, Zzt=26Ω, 3W	DO-214AA	1d	1a	Eic
936B	1PMT5936B	Z-diode	30V±5%, 50mA, 2,5W	DO-216AA	4d		Mot
936B	1SMB5936	Z-diode	30V±5%, Izt=12,5mA, Zzt=26Ω, 1.5W	DO-214AA	1d	1a	Pjt
936B	1SMB5936B	Z-diode	30V±5%, Izt=12,5mA, Zzt=26Ω, 3W	403A-03	3d	1s	Ons
937A	1SMB5937A	Z-diode	33V±10%, Izt=11,4mA, Zzt=33Ω, 3W	DO-214AA	1d	1a	Eic
937B	1PMT5937B	Z-diode	33V±5%, 45mA, 2,5W	DO-216AA	4d		Mot
937B	1SMB5937	Z-diode	33V±5%, Izt=11,4mA, Zzt=33Ω, 1.5W	DO-214AA	1d	1a	Pjt
937B	1SMB5937B	Z-diode	33V±5%, Izt=11,4mA, Zzt=33Ω, 3W	403A-03	3d	1s	Ons
938A	1SMB5938A	Z-diode	36V±10%, Izt=10,4mA, Zzt=38Ω, 3W	DO-214AA	1d	1a	Eic
938B	1PMT5938B	Z-diode	36V±5%, 41mA, 2,5W	DO-216AA	4d		Mot
938B	1SMB5938	Z-diode	36V±5%, Izt=10,4mA, Zzt=38Ω, 1.5W	DO-214AA	1d	1a	Pjt
938B	1SMB5938B	Z-diode	36V±5%, Izt=10,4mA, Zzt=38Ω, 3W	403A-03	3d	1s	Ons
939A	1SMB5939A	Z-diode	39V±10%, Izt=9,6mA, Zzt=45Ω, 3W	DO-214AA	1d	1a	Eic
939B	1PMT5939B	Z-diode	39V±5%, 38mA, 2,5W	DO-216AA	4d		Mot
939B	1SMB5939	Z-diode	39V±5%, Izt=9,6mA, Zzt=45Ω, 1.5W	DO-214AA	1d	1a	Pjt
939B	1SMB5939B	Z-diode	39V±5%, Izt=9,6mA, Zzt=45Ω, 3W	403A-03	3d	1s	Ons
940A	1SMB5940A	Z-diode	43V±10%, Izt=8,7mA, Zzt=53Ω, 3W	DO-214AA	1d	1a	Eic
940B	1PMT5940B	Z-diode	43V±5%, 34mA, 2,5W	DO-216AA	4d		Mot
940B	1SMB5940	Z-diode	43V±5%, Izt=8,7mA, Zzt=53Ω, 1.5W	DO-214AA	1d	1a	Pjt
940B	1SMB5940B	Z-diode	43V±5%, Izt=8,7mA, Zzt=53Ω, 3W	403A-03	3d	1s	Ons
941A	1SMB5941A	Z-diode	47V±10%, Izt=8mA, Zzt=67Ω, 3W	DO-214AA	1d	1a	Eic
941B	1PMT5941B	Z-diode	47V±5%, 31mA, 2,5W	DO-216AA	4d		Mot
941B	1SMB5941	Z-diode	47V±5%, Izt=8mA, Zzt=67Ω, 1.5W	DO-214AA	1d	1a	Pjt
941B	1SMB5941B	Z-diode	47V±5%, Izt=8mA, Zzt=67Ω, 3W	403A-03	3d	1s	Ons
942A	1SMB5942A	Z-diode	51V±10%, Izt=7,3mA, Zzt=70Ω, 3W	DO-214AA	1d	1a	Eic
942B	1PMT5942B	Z-diode	51V±5%, 29mA, 2,5W	DO-216AA	4d		Mot
942B	1SMB5942	Z-diode	51V±5%, Izt=7,3mA, Zzt=70Ω, 1.5W	DO-214AA	1d	1a	Pjt
942B	1SMB5942B	Z-diode	51V±5%, Izt=7,3mA, Zzt=70Ω, 3W	403A-03	3d	1s	Ons
943A	1SMB5943A	Z-diode	56V±10%, Izt=6,7mA, Zzt=86Ω, 3W	DO-214AA	1d	1a	Eic
943B	1PMT5943B	Z-diode	56V±5%, 26mA, 2,5W	DO-216AA	4d		Mot
943B	1SMB5943	Z-diode	56V±5%, Izt=6,7mA, Zzt=86Ω, 1.5W	DO-214AA	1d	1a	Pjt
943B	1SMB5943B	Z-diode	56V±5%, Izt=6,7mA, Zzt=86Ω, 3W	403A-03	3d	1s	Ons
944A	1SMB5944A	Z-diode	62V±10%, Izt=6mA, Zzt=100Ω, 3W	DO-214AA	1d	1a	Eic
944B	1PMT5944B	Z-diode	62V±5%, 24mA, 2,5W	DO-216AA	4d		Mot
944B	1SMB5944	Z-diode	62V±5%, Izt=6mA, Zzt=100Ω, 1.5W	DO-214AA	1d	1a	Pjt

SMD code	Type	Function	Short description	Case	Pin.	St.	Mnf.
944B	1SMB5944B	Z-diode	62V±5%, Izt=6mA, Zzt=100Ω, 3W	403A-03	3d	1s	Ons
945A	1SMB5945A	Z-diode	68V±10%, Izt=5,5mA, Zzt=120Ω, 3W	DO-214AA	1d	1a	Eic
945B	1PMT5945B	Z-diode	68V±5%, 22mA, 2,5W	DO-216AA	4d		Mot
945B	1SMB5945	Z-diode	68V±5%, Izt=5,5mA, Zzt=120Ω, 1.5W	DO-214AA	1d	1a	Pjt
945B	1SMB5945B	Z-diode	68V±5%, Izt=5,5mA, Zzt=120Ω, 3W	403A-03	3d	1s	Ons
946A	1SMB5946A	Z-diode	75V±10%, Izt=5mA, Zzt=140Ω, 3W	DO-214AA	1d	1a	Eic
946B	1PMT5946B	Z-diode	75V±5%, 20mA, 2,5W	DO-216AA	4d		Mot
946B	1SMB5946	Z-diode	75V±5%, Izt=5mA, Zzt=140Ω, 1.5W	DO-214AA	1d	1a	Pjt
946B	1SMB5946B	Z-diode	75V±5%, Izt=5mA, Zzt=140Ω, 3W	403A-03	3d	1s	Ons
947A	1SMB5947A	Z-diode	82V±10%, Izt=4,6mA, Zzt=160Ω, 3W	DO-214AA	1d	1a	Eic
947B	1PMT5947B	Z-diode	82V±5%, 18mA, 2,5W	DO-216AA	4d		Mot
947B	1SMB5947	Z-diode	82V±5%, Izt=4,6mA, Zzt=160Ω, 1.5W	DO-214AA	1d	1a	Pjt
947B	1SMB5947B	Z-diode	82V±5%, Izt=4,6mA, Zzt=160Ω, 3W	403A-03	3d	1s	Ons
948A	1SMB5948A	Z-diode	91V±10%, Izt=4,1mA, Zzt=200Ω, 3W	DO-214AA	1d	1a	Eic
948B	1PMT5948B	Z-diode	91V±5%, 16mA, 2,5W	DO-216AA	4d		Mot
948B	1SMB5948	Z-diode	91V±5%, Izt=4,1mA, Zzt=200Ω, 1.5W	DO-214AA	1d	1a	Pjt
948B	1SMB5948B	Z-diode	91V±5%, Izt=4,1mA, Zzt=200Ω, 3W	403A-03	3d	1s	Ons
949A	1SMB5949A	Z-diode	100V±10%, Izt=3,7mA, Zzt=250Ω, 3W	DO-214AA	1d	1a	Eic
949B	1SMB5949	Z-diode	100V±5%, Izt=3,7mA, Zzt=250Ω, 1.5W	DO-214AA	1d	1a	Pjt
949B	1SMB5949B	Z-diode	100V±5%, Izt=3,7mA, Zzt=250Ω, 3W	403A-03	3d	1s	Ons
95	EDZ24B	Z-diode	23.72..24.78V, Izt=5.0mA, Zzt=120Ω, 150mW	SOD-523	6d	1a	Rhm
95	TDZ24B	Z-diode	24V±2,5%, 10mA, 500mW	TUMD2	7d	1s	Rhm
95	UDZS24B	Z-diode	24V±2,5%, 5mA, 200mW	UMD2	6d	1s	Rhm
95	VDZS24B	Z-diode	24V±5%, 5mA, 100mW	VMD2	5d	1a	Rhm
950A	1SMB5950A	Z-diode	110V±10%, Izt=3,4mA, Zzt=300Ω, 3W	DO-214AA	1d	1a	Eic
950B	1SMB5950	Z-diode	110V±5%, Izt=3,4mA, Zzt=300Ω, 1.5W	DO-214AA	1d	1a	Pjt
950B	1SMB5950B	Z-diode	110V±5%, Izt=3,4mA, Zzt=300Ω, 3W	403A-03	3d	1s	Ons
951A	1SMB5951A	Z-diode	120V±10%, Izt=3,1mA, Zzt=380Ω, 3W	DO-214AA	1d	1a	Eic
951B	1SMB5951	Z-diode	120V±5%, Izt=3,1mA, Zzt=380Ω, 1.5W	DO-214AA	1d	1a	Pjt
951B	1SMB5951B	Z-diode	120V±5%, Izt=3,1mA, Zzt=380Ω, 3W	403A-03	3d	1s	Ons
952A	1SMB5952A	Z-diode	130V±10%, Izt=2,9mA, Zzt=450Ω, 3W	DO-214AA	1d	1a	Eic
952B	1SMB5952	Z-diode	130V±5%, Izt=2,9mA, Zzt=450Ω, 1.5W	DO-214AA	1d	1a	Pjt
952B	1SMB5952B	Z-diode	130V±5%, Izt=2,9mA, Zzt=450Ω, 3W	403A-03	3d	1s	Ons
953A	1SMB5953A	Z-diode	150V±10%, Izt=2,5mA, Zzt=600Ω, 3W	DO-214AA	1d	1a	Eic
953B	1SMB5953	Z-diode	150V±5%, Izt=2,5mA, Zzt=600Ω, 1.5W	DO-214AA	1d	1a	Pjt
953B	1SMB5953B	Z-diode	150V±5%, Izt=2,5mA, Zzt=600Ω, 3W	403A-03	3d	1s	Ons
954A	1SMB5954A	Z-diode	160V±10%, Izt=2,3mA, Zzt=700Ω, 3W	DO-214AA	1d	1a	Eic
954B	1SMB5954	Z-diode	160V±5%, Izt=2,3mA, Zzt=700Ω, 1.5W	DO-214AA	1d	1a	Pjt
954B	1SMB5954B	Z-diode	160V±5%, Izt=2,3mA, Zzt=700Ω, 3W	403A-03	3d	1s	Ons
955A	1SMB5955A	Z-diode	180V±10%, Izt=2,1mA, Zzt=900Ω, 3W	DO-214AA	1d	1a	Eic
955B	1SMB5955	Z-diode	180V±5%, Izt=2,1mA, Zzt=900Ω, 1.5W	DO-214AA	1d	1a	Pjt
955B	1SMB5955B	Z-diode	180V±5%, Izt=2,1mA, Zzt=900Ω, 3W	403A-03	3d	1s	Ons
956A	1SMB5956A	Z-diode	200V±10%, Izt=1,9mA, Zzt=1200Ω, 3W	DO-214AA	1d	1a	Eic
956B	1SMB5956	Z-diode	200V±5%, Izt=1,9mA, Zzt=1200Ω, 1.5W	DO-214AA	1d	1a	Pjt
956B	1SMB5956B	Z-diode	200V±5%, Izt=1,9mA, Zzt=1200Ω, 3W	403A-03	3d	1s	Ons
9A	BZT52-C5V6LP	Z-diode	5.6V±5%, Izt=5mA, Zzt=40Ω, 250mW	DFN1006-2	13d	2a	Di
9A	MM1Z2V0B	Z-diode	2V±2%, 500mW	SOD-123	5d	1a	Sme
9B	BZT52-C6V2LP	Z-diode	6.2V±5%, Izt=5mA, Zzt=10Ω, 250mW	DFN1006-2	13d	2a	Di
9B	MM1Z2V2B	Z-diode	2.2V±2%, 500mW	SOD-123	5d	1a	Sme
9C	BZT52-C6V8LP	Z-diode	6.8V±5%, Izt=5mA, Zzt=15Ω, 250mW	DFN1006-2	13d	2a	Di
9C	MM1Z2V4B	Z-diode	2.4V±2%, 500mW	SOD-123	5d	1a	Sme
9D	BZT52-C7V5LP	Z-diode	7.5V±5%, Izt=5mA, Zzt=15Ω, 250mW	DFN1006-2	13d	2a	Di
9D	MM1Z2V7B	Z-diode	2.7V±2%, 500mW	SOD-123	5d	1a	Sme
9E	BZT52-C8V2LP	Z-diode	8.2V±5%, Izt=5mA, Zzt=15Ω, 250mW	DFN1006-2	13d	2a	Di
9E	MM1Z3V0B	Z-diode	3V±2%, 500mW	SOD-123	5d	1a	Sme
9F	BZT52-C9V1LP	Z-diode	9.1V±5%, Izt=5mA, Zzt=15Ω, 250mW	DFN1006-2	13d	2a	Di
9F	MM1Z3V3B	Z-diode	3.3V±2%, 500mW	SOD-123	5d	1a	Sme
9G	BZT52-C10LP	Z-diode	10V±5%, Izt=5mA, Zzt=20Ω, 250mW	DFN1006-2	13d	2a	Di
9H	BZT52-C11LP	Z-diode	11V±5%, Izt=5mA, Zzt=20Ω, 250mW	DFN1006-2	13d	2a	Di
9H	MM1Z3V6B	Z-diode	3.6V±2%, 500mW	SOD-123	5d	1a	Sme
9J	BZT52-C12LP	Z-diode	12V±5%, Izt=5mA, Zzt=25Ω, 250mW	DFN1006-2	13d	2a	Di
9J	MM1Z3V9B	Z-diode	3.9V±2%, 500mW	SOD-123	5d	1a	Sme
9K	BZT52-C13LP	Z-diode	13V±5%, Izt=5mA, Zzt=30Ω, 250mW	DFN1006-2	13d	2a	Di
9K	MM1Z4V3B	Z-diode	4.3V±2%, 500mW	SOD-123	5d	1a	Sme
9L	BZT52-C15LP	Z-diode	15V±5%, Izt=5mA, Zzt=30Ω, 250mW	DFN1006-2	13d	2a	Di
9M	BZT52-C16LP	Z-diode	16V±5%, Izt=5mA, Zzt=40Ω, 250mW	DFN1006-2	13d	2a	Di
9M	MM1Z4V7B	Z-diode	4.7V±2%, 500mW	SOD-123	5d	1a	Sme
9N	BZT52-C18LP	Z-diode	18V±5%, Izt=5mA, Zzt=45Ω, 250mW	DFN1006-2	13d	2a	Di
9N	CMDZ2L2	Z-diode	2.090..2.310V, Izt=0.5mA, Zzt=1000Ω, 250mW	SOD-323	5d	1a	Cen
9N	MM1Z5V1B	Z-diode	5.1V±2%, 500mW	SOD-123	5d	1a	Sme
9P	BZT52-C20LP	Z-diode	20V±5%, Izt=5mA, Zzt=55Ω, 250mW	DFN1006-2	13d	2a	Di
9P	CMDZ39L	Z-diode	37.05..40.95V, Izt=0.5mA, Zzt=350Ω, 250mW	SOD-323	5d	1a	Cen
9P	MM1Z5V6B	Z-diode	5.6V±2%, 500mW	SOD-123	5d	1a	Sme
9P1	SML4739	Z-diode	9.1V±5%, Izt=28mA, Zzt=5Ω, 1W	DO-214	1d	1k	Vs
9R	BZT52-C22LP	Z-diode	22V±5%, Izt=5mA, Zzt=55Ω, 250mW	DFN1006-2	13d	2a	Di

SMD code	Type	Function	Short description	Case	Pin.	St.	Mnf.
9R	MM1Z6V2B	Z-diode	6.2V±2%, 500mW	SOD-123	5d	1a	Sme
9S	BZT52-C24LP	Z-diode	24V±5%, Izt=5mA, Zzt=70Ω, 250mW	DFN1006-2	13d	2a	Di
9V1	P6SMBJ9V1	TVS	8.19..10V, 44A, 600W(1ms)	DO-214AA	1d	1n	Lif
9V1A	1.5SMC9.1A	TVS	Vbr=8.65..9.55V, Vvm=7.78V, 112A, 1500W(1ms)	DO-214AB	1d	1k	Vs
9V1A	1.5SMC9.1A	TVS	Vbr=8.65..9.55V, Vvm=7.78V, 112A, 1500W(1ms)	403	3d	1a	Ons
9V1A	P4SMA9.1A	TVS	8.65..9.55V, 29.9A, 400W (1ms)	DO-214AC	1d	1k	Vs
9V1A	P6SMB9.1A	TVS	8.65..9.55V, 44,8A, 600W(1ms)	DO-214AA	1d	1k	Vs
9V1A	P6SMB9.1A	TVS	9,1V, 45A, 600W(1ms)	403A	3d	1a	Ons
9V1A	P6SMBJ9V1A	TVS	8.65..9.55V, 45A, 600W(1ms)	DO-214AA	1d	1n	Lif
9V1C	1.5SMC9.1CA	TVS	Vbr=8.65..9.55V, Vvm=7.78V, 112A, 1500W(1ms), Bidir.	DO-214AB	1ba	1l	Vs
9V1C	P4SMA9.1CA	TVS	8.65..9.55V, 29.9A, 400W (1ms), Bidirectional	DO-214AC	1ba	1l	Vs
9V1C	P6SMB9.1CA	TVS	8.65..9.55V, 44,8A, 600W(1ms), Bidirectional	DO-214AA	1ba	1l	Vs
9V1C	P6SMBJ9V1C	TVS	8.19..10V, 44A, 600W(1ms), Bidirectional	DO-214AA	1ba	1p	Lif
9V1CA	P6SMBJ9V1CA	TVS	8.65..9.55V, 45A, 600W(1ms), Bidirectional	DO-214AA	1ba	1p	Lif
9V1Z	TCMMSZ9V1	Z-diode	9.1V±5%, Izt=5mA, Zzt=14Ω, 500mW	SOD-123F	6d	1a	Tac
9X	MM1Z6V8B	Z-diode	6.8V±2%, 500mW	SOD-123	5d	1a	Sme
9Y	BZT52-C5V1LP	Z-diode	5.1V±5%, Izt=5mA, Zzt=60Ω, 250mW	DFN1006-2	13d	2a	Di
9Y	MM1Z7V5B	Z-diode	7.5V±2%, 500mW	SOD-123	5d	1a	Sme
9Z	MM1Z8V2B	Z-diode	8.2V±2%, 500mW	SOD-123	5d	1a	Sme
9Z	TCMM3Z5V6B	Z-diode	5.6V±2%, Izt=5mA, Zzt=37Ω, 200mW	SOD-323F	6d	1a	Tac
A	1SS355	Si-diode	Sw-Fast, 40V, 100mA, <3pF, <4ns	SOD-323	5d	1a	Rhm
A	1SS400	Si-diode	Sw, 80V, 100mA, Vf<1,2V(100mA), <4ns	SOD-523	6d	1a	Lrc,Rhm
A	BA892-02V	Si-diode	VHF, TV-B-Sw, 35V, 0,1A, Vf<1V(100mA), 1,4pF, <120ns	SC-79	6d	1a	Inf
a	BAR50-02V	PIN-diode	RF-Att, 50V, 100mA, 250mW, Vf<1,1V(50mA), <0,5pF	SC-79	6d	1a	Inf
A	EP05Q04	Si-diode	Schottky Rect., 40V, 500mA, Vf<0,51V(500mA)	SOD-123	5d	1a	Nih
A	GBLC05I	TVS	5V, 5A, 350W(1ms), 0.6pF	SOD-323	5d	1a	Prt
A (blue)	BAR50-03W	PIN-diode	RF-Att, 50V, 100mA, 250mW, Vf<1,1V(50mA), <0,5pF	SOD-323	5d	1a	Inf
A (white)	BAT14-098	Si-diode	Schottky, 4V, 90mA, Vf<0.55V, Cd<0,35pF	SOD-123	5d	1a	Sie
A0	HVC202B	C-diode	UHF/VHF-Tuning, 32V, 2.06..14.15pF(25V..2V/1MHz)	UFP	6d	1b	Hit
A05	SMBYW02-50	Si-diode	Rectifier, Fast Recovery, 50V, 2A, Vf<0,65V(1A), <35ns	DO-214AA	1d	1q	Ste
A1	BA591	Si-diode	VHF, TV-Band-Sw, 35V, 100mA, 500mW, 0,8pF	SOD-323	5d	1a	Phi
A1	BAS240	Si-diode	Schottky Barrier, 40V, 120mA, Vf<1V(40mA), <5pF	SOD-110	12d	1a	Phi
A1	BZX884-B2V4	Z-diode	2.4V±2%, 250mW	SOD-882	13d	2b	Phi
A1	FSS12	Si-diode	Schottky Barrier Rectifier, 20V, 1A, Vf<0,75V(1A)	DO-214AC	1d	1a	Fag
A1	HVC300B	C-diode	VHF-Tuning, 34V, 2.65..47pF(25V..2V/1MHz)	UFP	6d	1b	Hit
A1	MMSZ10	Z-diode	10V±5%, Zzt=20Ω, 500mW	SOD-123	5d	1a	Mot
A10	SMBYW02-100	Si-diode	Rectifier, Fast Recovery, 100V, 2A, Vf<0,71(1A), <35ns	DO-214AA	1d	1q	Ste
A10	SSCD110	Si-diode	Schottky Barrier Rectifier, 100V, 1A, Vf<0,85V(1A)	1206	14d	1v	Zow
A15	SMBYW02-150	Si-diode	Rectifier, Fast Recovery, 150V, 2A, Vf<0,85V(1A), <35ns	DO-214AA	1d	1q	Ste
A2	1N4148W	Si-diode	Sw, Fast, 75V, 150mA, <2pF, <2ns	SOD-123	5d	1a	Cen
A2	1N4148WS	Si-diode	Sw, Fast, 75V, 150mA, <2pF, <2ns	SOD-323	5d	1a	Gse,Pjt
A2	BA592	C-diode	VHF, TV-B-Sw, 35V, 0,1A, Vf<1V(100mA), 1,4pF, <120ns	SOD-323	5d	1a	Phi
A2	BZX884-B2V7	Z-diode	2.7V±2%, 250mW	SOD-882	13d	2b	Phi
A2	EDZ5.1B	Z-diode	4.98..5.20V, Izt=5.0mA, Zzt=80Ω, 150mW	SOD-523	6d	1a	Rhm
A2	EDZS5.1B	Z-diode	5,1V±10%, 5mA, 100mW	SOD-523	6d	1a	Rhm
A2	FSS13	Si-diode	Schottky Barrier Rectifier, 30V, 1A, Vf<0,75V(1A)	DO-214AC	1d	1a	Fag
A2	MMSZ11	Z-diode	11V±5%, Zzt=20Ω, 500mW	SOD-123	5d	1a	Mot
A2	MSCD102	Si-diode	Schottky Barrier Rectifier, 20V, 1A, Vf<0,45V(1A)	0805	14d	1v	Zow
A2	SSCD102	Si-diode	Schottky Barrier Rectifier, 20V, 1A, Vf<0,5V(1A)	1206	14d	1v	Zow
A2	TDZ5.1B	Z-diode	5,1V±2,5%, 10mA, 500mW	TUMD2	7d	1s	Rhm
A2	UDZS5.1B	Z-diode	5,1V±2,5%, 5mA, 200mW	UMD2	6d	1s	Rhm
A2	VDZS5.1B	Z-diode	5,1V±5%, 5mA, 100mW	VMD2	5d	1a	Rhm
A20	SMBYW02-200	Si-diode	Rectifier, Fast Recovery, 200V, 2A, Vf<0,91V(1A), <35ns	DO-214AA	1d	1q	Ste
A3	1N4448W	Si-diode	Sw, Fast, 100V, 500mA, <2pF, <4ns	SOD-123	5d	1a	Cen
A3	1N4448WS	Si-diode	Sw, Fast, 100V, 500mA, <2pF, <4ns	SOD-323	5d	1a	Gse,Pjt
A3	BAP64-03	PIN-diode	RF, 175V, 100mA, 0,35pF, 2Ω(10mA/100MHz), 500mW	SOD-323	5d	1a	Phi
A3	BZX884-B3V0	Z-diode	3V±2%, 250mW	SOD-882	13d	2b	Phi
A3	FSS14	Si-diode	Schottky Barrier Rectifier, 40V, 1A, Vf<0,75V(1A)	DO-214AC	1d	1a	Fag
A3	MMSZ12	Z-diode	12V±5%, Zzt=25Ω, 500mW	SOD-123	5d	1a	Mot
A34	MBRA340	Si-diode	Schottky, Rectifier, 40V, 3A, Vf<0,45V(3A)	DO-214AC	1d	1f	Ons
A4	1N4150W	Si-diode	Fast, Sw, 50V, 0,2A, <2,5pF(0V), <4ns	SOD-323	5d	1a	Cen
A4	BAT760	Si-diode	Schotkky, Sw, U-Fst, 20V, 1A, Vf<0,55V(1A), <0,3ns	SOD-323	5d	1a	Phi
A4	BZX884-B3V3	Z-diode	3.3V±2%, 250mW	SOD-882	13d	2b	Phi
A4	FSS15	Si-diode	Schottky Barrier Rectifier, 50V, 1A, Vf<0,75V(1A)	DO-214AC	1d	1a	Fag
A4	MMSZ13	Z-diode	13V±5%, Zzt=30Ω, 500mW	SOD-123	5d	1a	Mot
A4	MMSZ5221B	Z-diode	2.4V±5%, Izt=20mA, Zzt=30Ω, 500mW	SOD-123	5d	1a	Eic
A4	MSCD104	Si-diode	Schottky Barrier Rectifier, 40V, 1A, Vf<0,5V(1A)	0805	14d	1v	Zow
A4	SSCD104	Si-diode	Schottky Barrier Rectifier, 40V, 1A, Vf<0,5V(1A)	1206	14d	1v	Zow
A5	1N4151W	Si-diode	Fast, Sw, 75V, 0,2A, <2,5pF(0V), <4ns	SOD-323	5d	1a	Cen
A5	BAP51-03	PIN-diode	RF, 50V, 50mA, 500mW, 0,35pF, 5,5Ω(10mA/100MHz)	SOD-323	5d	1a	Phi
A5	BZX884-B3V6	Z-diode	3.6V±2%, 250mW	SOD-882	13d	2b	Phi
A5	EDZ27B	Z-diode	26.19..27.53V, Izt=2.0mA, Zzt=150Ω, 150mW	SOD-523	6d	1a	Rhm
A5	FSS16	Si-diode	Schottky Barrier Rectifier, 60V, 1A, Vf<0,75V(1A)	DO-214AC	1d	1a	Fag
A5	HVC317B	C-diode	UHF-Tuning, 30V, 0,6..9pF(25..1V/1MHz)	UFP	6d	1a	Ren
A5	MMSZ15	Z-diode	15V±5%, Zzt=30Ω, 500mW	SOD-123	5d	1a	Mot

SMD code	Type	Function	Short description	Case	Pin.	St.	Mnf.
A5	MMSZ5241B	Z-diode	11V±5%, Izt=20mA, Zzt=22Ω, 500mW	SOD-123	5d	1a	Eic
A5	TDZ27B	Z-diode	27V±2,5%, 10mA, 500mW	TUMD2	7d	1s	Rhm
A5	UDZS27B	Z-diode	27V±2,5%, 5mA, 200mW	UMD2	6d	1s	Rhm
A5	VDZS27B	Z-diode	27V±5%, 5mA, 100mW	VMD2	5d	1a	Rhm
A5913A	SMA5913A	Z-diode	3.3V±3%, 113.6mA, Zzt<10Ω, 1.5W	DO-214AC	1d	1a	Dbp
A5913B	SMA5913B	Z-diode	3.3V±5%, 113.6mA, Zzt<10Ω, 1.5W	DO-214AC	1d	1a	Dbp
A5914A	SMA5914A	Z-diode	3.6V±3%, 104.2mA, Zzt<9Ω, 1.5W	DO-214AC	1d	1a	Dbp
A5914B	SMA5914B	Z-diode	3.6V±5%, 104.2mA, Zzt<9Ω, 1.5W	DO-214AC	1d	1a	Dbp
A5915A	SMA5915A	Z-diode	3.9V±3%, 96.1mA, Zzt<7.5Ω, 1.5W	DO-214AC	1d	1a	Dbp
A5915B	SMA5915B	Z-diode	3.9V±5%, 96.1mA, Zzt<7.5Ω, 1.5W	DO-214AC	1d	1a	Dbp
A5916A	SMA5916A	Z-diode	4.3V±3%, 87.2mA, Zzt<6Ω, 1.5W	DO-214AC	1d	1a	Dbp
A5916B	SMA5916B	Z-diode	4.3V±5%, 87.2mA, Zzt<6Ω, 1.5W	DO-214AC	1d	1a	Dbp
A5917A	SMA5917A	Z-diode	4.7V±3%, 79.8mA, Zzt<5Ω, 1.5W	DO-214AC	1d	1a	Dbp
A5917B	SMA5917B	Z-diode	4.7V±5%, 79.8mA, Zzt<5Ω, 1.5W	DO-214AC	1d	1a	Dbp
A5918A	SMA5918A	Z-diode	5.1V±3%, 73.5mA, Zzt<4Ω, 1.5W	DO-214AC	1d	1a	Dbp
A5918B	SMA5918B	Z-diode	5.1V±5%, 73.5mA, Zzt<4Ω, 1.5W	DO-214AC	1d	1a	Dbp
A5919A	SMA5919A	Z-diode	5.6V±3%, 66.9mA, Zzt<2Ω, 1.5W	DO-214AC	1d	1a	Dbp
A5919B	SMA5919B	Z-diode	5.6V±5%, 66.9mA, Zzt<2Ω, 1.5W	DO-214AC	1d	1a	Dbp
A5920A	SMA5920A	Z-diode	6.2V±3%, 60.5mA, Zzt<2Ω, 1.5W	DO-214AC	1d	1a	Dbp
A5920B	SMA5920B	Z-diode	6.2V±5%, 60.5mA, Zzt<2Ω, 1.5W	DO-214AC	1d	1a	Dbp
A5921A	SMA5921A	Z-diode	6.8V±3%, 55.1mA, Zzt<2.5Ω, 1.5W	DO-214AC	1d	1a	Dbp
A5921B	SMA5921B	Z-diode	6.8V±5%, 55.1mA, Zzt<2.5Ω, 1.5W	DO-214AC	1d	1a	Dbp
A5922A	SMA5922A	Z-diode	7.5V±3%, 50mA, Zzt<3Ω, 1.5W	DO-214AC	1d	1a	Dbp
A5922B	SMA5922B	Z-diode	7.5V±5%, 50mA, Zzt<3Ω, 1.5W	DO-214AC	1d	1a	Dbp
A5923A	SMA5923A	Z-diode	8.2V±3%, 45.7mA, Zzt<3.5Ω, 1.5W	DO-214AC	1d	1a	Dbp
A5923B	SMA5923B	Z-diode	8.2V±5%, 45.7mA, Zzt<3.5Ω, 1.5W	DO-214AC	1d	1a	Dbp
A5924A	SMA5924A	Z-diode	9.1V±3%, 41.2mA, Zzt<4Ω, 1.5W	DO-214AC	1d	1a	Dbp
A5924B	SMA5924B	Z-diode	9.1V±5%, 41.2mA, Zzt<4Ω, 1.5W	DO-214AC	1d	1a	Dbp
A5925A	SMA5925A	Z-diode	10V±3%, 37.5mA, Zzt<4.5Ω, 1.5W	DO-214AC	1d	1a	Dbp
A5925B	SMA5925B	Z-diode	10V±5%, 37.5mA, Zzt<4.5Ω, 1.5W	DO-214AC	1d	1a	Dbp
A5926A	SMA5926A	Z-diode	11V±3%, 34.1mA, Zzt<5.5Ω, 1.5W	DO-214AC	1d	1a	Dbp
A5926B	SMA5926B	Z-diode	11V±5%, 34.1mA, Zzt<5.5Ω, 1.5W	DO-214AC	1d	1a	Dbp
A5927A	SMA5927A	Z-diode	12V±3%, 31.2mA, Zzt<6.5Ω, 1.5W	DO-214AC	1d	1a	Dbp
A5927B	SMA5927B	Z-diode	12V±5%, 31.2mA, Zzt<6.5Ω, 1.5W	DO-214AC	1d	1a	Dbp
A5928A	SMA5928A	Z-diode	13V±3%, 28.8mA, Zzt<7Ω, 1.5W	DO-214AC	1d	1a	Dbp
A5928B	SMA5928B	Z-diode	13V±5%, 28.8mA, Zzt<7Ω, 1.5W	DO-214AC	1d	1a	Dbp
A5929A	SMA5929A	Z-diode	15V±3%, 25mA, Zzt<9Ω, 1.5W	DO-214AC	1d	1a	Dbp
A5929B	SMA5929B	Z-diode	15V±5%, 25mA, Zzt<9Ω, 1.5W	DO-214AC	1d	1a	Dbp
A5930A	SMA5930A	Z-diode	16V±3%, 23.4mA, Zzt<10Ω, 1.5W	DO-214AC	1d	1a	Dbp
A5930B	SMA5930B	Z-diode	16V±5%, 23.4mA, Zzt<10Ω, 1.5W	DO-214AC	1d	1a	Dbp
A5931A	SMA5931A	Z-diode	18V±3%, 20.8mA, Zzt<12Ω, 1.5W	DO-214AC	1d	1a	Dbp
A5931B	SMA5931B	Z-diode	18V±5%, 20.8mA, Zzt<12Ω, 1.5W	DO-214AC	1d	1a	Dbp
A5932A	SMA5932A	Z-diode	20V±3%, 18.7mA, Zzt<14Ω, 1.5W	DO-214AC	1d	1a	Dbp
A5932B	SMA5932B	Z-diode	20V±5%, 18.7mA, Zzt<14Ω, 1.5W	DO-214AC	1d	1a	Dbp
A5933A	SMA5933A	Z-diode	22V±3%, 17mA, Zzt<17.5Ω, 1.5W	DO-214AC	1d	1a	Dbp
A5933B	SMA5933B	Z-diode	22V±5%, 17mA, Zzt<17.5Ω, 1.5W	DO-214AC	1d	1a	Dbp
A5934A	SMA5934A	Z-diode	24V±3%, 15.6mA, Zzt<19Ω, 1.5W	DO-214AC	1d	1a	Dbp
A5934B	SMA5934B	Z-diode	24V±5%, 15.6mA, Zzt<19Ω, 1.5W	DO-214AC	1d	1a	Dbp
A5935A	SMA5935A	Z-diode	27V±3%, 13.9mA, Zzt<23Ω, 1.5W	DO-214AC	1d	1a	Dbp
A5935B	SMA5935B	Z-diode	27V±5%, 13.9mA, Zzt<23Ω, 1.5W	DO-214AC	1d	1a	Dbp
A5936A	SMA5936A	Z-diode	30V±3%, 12.5mA, Zzt<26Ω, 1.5W	DO-214AC	1d	1a	Dbp
A5936B	SMA5936B	Z-diode	30V±5%, 12.5mA, Zzt<26Ω, 1.5W	DO-214AC	1d	1a	Dbp
A5937A	SMA5937A	Z-diode	33V±3%, 11.4mA, Zzt<33Ω, 1.5W	DO-214AC	1d	1a	Dbp
A5937B	SMA5937B	Z-diode	33V±5%, 11.4mA, Zzt<33Ω, 1.5W	DO-214AC	1d	1a	Dbp
A5938A	SMA5938A	Z-diode	36V±3%, 10.4mA, Zzt<38Ω, 1.5W	DO-214AC	1d	1a	Dbp
A5938B	SMA5938B	Z-diode	36V±5%, 10.4mA, Zzt<38Ω, 1.5W	DO-214AC	1d	1a	Dbp
A5939A	SMA5939A	Z-diode	39V±3%, 9.6mA, Zzt<45Ω, 1.5W	DO-214AC	1d	1a	Dbp
A5939B	SMA5939B	Z-diode	39V±5%, 9.6mA, Zzt<45Ω, 1.5W	DO-214AC	1d	1a	Dbp
A5940A	SMA5940A	Z-diode	43V±3%, 8.7mA, Zzt<53Ω, 1.5W	DO-214AC	1d	1a	Dbp
A5940B	SMA5940B	Z-diode	43V±5%, 8.7mA, Zzt<53Ω, 1.5W	DO-214AC	1d	1a	Dbp
A6	BAS16-02L	Si-diode	Sw, Fast, 80V, 200mA, 250mW, <6ns	TSLP-2-1	13d	2a	Inf
A6	BAS16-02W	Si-diode	Sw, Fast, 80V, 200mA, 250mW, <6ns	SCD-80	6d	1a	Inf
A6	BAS16D	Si-diode	Sw, Fast, 75V, 200mA, 200mW, <6ns	SOD-123	5d	1a	Cen
A6	BAS16H	Si-diode	Sw, Fast, 75V, 200mA, 200mW, <6ns	SOD-323	5d	1a	Ons
A6	BAS216	Si-diode	Sw, Fast, 75V, 250mA, 400mW, <4ns	SOD-110	12d	1a	Phi
A6	BAS316	Si-diode	Sw, Hi-Speed, 85V, 250mA, 400mW, 1,5pF, <4ns	SOD-323	5d	1a	Phi
A6	BAV16W	Si-diode	Sw, Fast, 100V, 300mA, <2pF, <2ns	SOD-123	5d	1a	Gse,Pjt
A6	BAV16WS	Si-diode	Sw, Fast, 100V, 300mA, <2pF, <2ns	SOD-323	5d	1a	Gse,Pjt
A6	BZX884-B3V9	Z-diode	3.9V±2%, 250mW	SOD-882	13d	2b	Phi
A6	MMSZ5262B	Z-diode	51V±5%, Izt=2.5mA, Zzt=125Ω, 500mW	SOD-123	5d	1a	Eic
A6	MSCD106	Si-diode	Schottky Barrier Rectifier, 60V, 1A, Vf<0,65V(1A)	0805	14d	1v	Zow
A6	SSCD106	Si-diode	Schottky Barrier Rectifier, 60V, 1A, Vf<0,7V(1A)	1206	14d	1v	Zow
A7	BAS321	Si-diode	GP, 250V, 250mA, Vf<1,2V(200mA), 2pF, <50ns	SOD-323	5d	1a	Phi
A7	BZX884-B4V3	Z-diode	4.3V±2%, 250mW	SOD-882	13d	2b	Phi
A7	RKV5000DKK	C-diode	TV-VCR-Tun, 34V, C2=14.15..15.75pF, n>6,3, Rs<0,57Ω	SFP	6d	1a	Ren

SMD code	Type	Function	Short description	Case	Pin.	St.	Mnf.
A8	BAP50-03	PIN-diode	RF, 50V, 50mA, 0,3pF, 3Ω(10mA/100MHz), 500mW	SOD-323	5d	1a	Phi
A8	BAV19W	Si-diode	Sw, 100V, 200mA, Vf<1,25V(200mA), <50ns	SOD-123	5d	1a,1d	Cen,Di
A8	BAV19WS	Si-diode	Sw, 100V, 200mA, Vf<1,25V(200mA), <50ns	SOD-323	5d	1a	Di
A8	BZX884-B4V7	Z-diode	4.7V±2%, 250mW	SOD-882	13d	2b	Phi
A8	MM5Z2V7	Z-diode	2.7±5%, Izt=5mA, Zzt=100Ω, 200mW	SOD-523	6d	1a	Eic
A8	RKV5010DKK	C-diode	TV-VCR-Tun, 34V, C2=14.15..15.75pF, n>6,3, Rs<0,57Ω	SFP	6d	1a	Ren
A9	BAV20W	Si-diode	Sw, 150V, 200mA, Vf<1,25V(200mA), <50ns	SOD-123	5d	1a	Cen
A9	BZX884-B5V1	Z-diode	5.1V±2%, 250mW	SOD-882	13d	2b	Phi
A9	MM5Z33V	Z-diode	33±5%, Izt=2mA, Zzt=80Ω, 200mW	SOD-523	6d	1a	Eic
A9	RKV5020DKK	Si-diode	HF, Sw, 35V, Vf<1V(10mA), <1,2pF, Rf<0,7Ω	SFP	6d	1a	Ren
AA	BA892	Si-diode	VHF, TV-B-Sw, 35V, 0,1A, Vf<1V(100mA), 1,4pF, <120ns	SCD-80	6d	1a	Inf
AA	BA892-02L	Si-diode	VHF, TV-B-Sw, 35V, 0,1A, Vf<1V(100mA), 1,4pF, <120ns	TSLP-2-1	13d	2a	Inf
AA	BAV21W	Si-diode	Sw, 200V, 200mA, Vf<1,25V(200mA), <50ns	SOD-123	5d	1a	Cen
AA	BZX884-B5V6	Z-diode	5.6V±2%, 250mW	SOD-882	13d	2b	Phi
AA	MAZU200-L	Z-diode	200V, 200mA, 150mW	SOT-346	9d		Pan
AA	SMAJ5.0CA	TVS	5V, 43.5A, 400W (1ms), Bidirectional	DO-214AC	1ba	1r	Ste
AA	ZMV829A	C-diode	VHF/UHF-Tuning, 25V, 330mW, 8,2pF(2V), ΔC ±10%	SOD-323	5d	1a	Zx
AB	BAR50-02L	PIN-diode	RF-Att, 50V, 100mA, 250mW, Vf<1,1V(50mA), <0,5pF	TSLP-2-1	13d	2a	Inf
AB	BZX884-B6V2	Z-diode	6.2V±2%, 250mW	SOD-882	13d	2b	Phi
AB	MAZU200-H	Z-diode	200V, 200mA, 150mW	SOT-346	9d		Pan
AB	MMSZ5222B	Z-diode	2.5V±5%, Izt=20mA, Zzt=30Ω, 500mW	SOD-123	5d	1a	Eic
AB	ZMV830A	C-diode	VHF/UHF-Tuning, 25V, 330mW, 10pF(2V), ΔC ±10%	SOD-323	5d	1a	Zx
AC	BZX884-B6V8	Z-diode	6.8V±2%, 250mW	SOD-882	13d	2b	Phi
AC	GBLC05CI	TVS	5V, 5A, 350W(1ms), 0.6pF, Bidirectional	SOD-323	5ba	1e	Prt
AC	MAZU220-L	Z-diode	220V, 200mA, 150mW	SOT-346	9d		Pan
AC	MMSZ5224B	Z-diode	2.8V±5%, Izt=20mA, Zzt=30Ω, 500mW	SOD-123	5d	1a	Eic
AC	SMAJ10CA	TVS	10V, 21.7A, 400W (1ms), Bidirectional	DO-214AC	1ba	1r	Ste
AC	ZMV831A	C-diode	VHF/UHF-Tuning, 25V, 330mW, 15pF(2V), ΔC ±10%	SOD-323	5d	1a	Zx
AD	BZX884-B7V5	Z-diode	7.5V±2%, 250mW	SOD-882	13d	2b	Phi
AD	KDZ20B	Z-diode	20V±2,5%, 20mA, 1W	PMDU	7d	1s	Rhm
AD	MAZU220-H	Z-diode	220V, 200mA, 150mW	SOT-346	9d		Pan
AD	MMSZ5233B	Z-diode	6.0V±5%, Izt=20mA, Zzt=7Ω, 500mW	SOD-123	5d	1a	Eic
AD	P4SMA6.8	TVS	6,8V, 38A, 400W (1ms),	DO-214AC	1d	1a	Fag
AD	P6SMBJ5.0C	TVS	5V, 62.5A, 600W(1ms), Bidirectional	DO-214AA	1ba	1j,1x,1y	Pjt,Srj,Wpd
AD	SMAJ5.0	TVS	5V, 41.7A, 400W (1ms)	DO-214AC	1d	1k	Vs
AD	SMBG5.0C	TVS	5V, 62.5A, 600W(1ms), Bidirectional	DO-215AA	1ba	1l	Vs
AD	SMBJ5.0C	TVS	5V, 62.5A, 600W(1ms), Bidirectional	DO-214AA	1ba	1l	Vs
AD	TV04A5V0K	TVS	5V, 10%, 41.6A, 400W(1ms)	DO-214AC	1d	1a	Cmc
AD	TV06B5V0KB	TVS	5V, 10%, 62.5A, 600W(1ms), Bidirectional	DO-214AA	1ba	1j	Cmc
AD	ZMV832A	C-diode	VHF/UHF-Tuning, 25V, 330mW, 22pF(2V), ΔC ±10%	SOD-323	5d	1a	Zx
ADP	TPSMA6.8	TVS	6,8V, 37A, 400W (1ms)	DO-214AC	1d	1k	Vs
AE	BZX884-B8V2	Z-diode	8.2V±2%, 250mW	SOD-882	13d	2b	Phi
AE	CD214B-T5.0CA	TVS	5.0V, 65.2A, 600W(1ms), Bidirectional	DO-214AA	1ba	1j	Brn
AE	MAZU240-L	Z-diode	240V, 200mA, 150mW	SOT-346	9d		Pan
AE	MMSZ5238B	Z-diode	8.7V±5%, Izt=20mA, Zzt=8Ω, 500mW	SOD-123	5d	1a	Eic
AE	P4SMA6.8A	TVS	6,8V, 40A, 400W (1ms),	DO-214AC	1d	1a	Fag
AE	P4SMAJ5.0A	TVS	5.0V, 43.5A, 400W(1ms)	DO-214AC	1d	1a	Mco
AE	P6SMBJ5.0AC	TVS	5V, 65.2A, 600W(1ms), Bidirectional	DO-214AA	1ba	1j,1x,1y	Pjt,Srj,Wpd
AE	SMAJ5.0A	TVS	5V, 43.5A, 400W (1ms)	DO-214AC	1d	1k,1q	Ste,Vs
AE	SMBG5.0CA	TVS	5V, 65.2A, 600W(1ms), Bidirectional	DO-215AA	1ba	1l	Vs
AE	SMBJ5.0CA	TVS	5V, 65.2A, 600W(1ms), Bidirectional	DO-214AA	1ba	1l,1x	Di,Vs
AE	SMF5V0A	ESDP-Di	5.0V, 21.7A, 200W(1ms)	DO-219AB	7d	1i	Vs
AE	SMF5V0A	TVS	Vbr=6.40V, Vvm=5V, Ipp=21.7A, 200W(1ms)	DO-219AB	7d	1s	Vs
AE	TV04A5V0J	TVS	5V, 5%, 43.5A, 400W(1ms)	DO-214AC	1d	1a	Cmc
AE	TV06B5V0JB	TVS	5V, 5%, 65.2A, 600W(1ms), Bidirectional	DO-214AA	1ba	1j	Cmc
AE	ZMV833A	C-diode	VHF/UHF-Tuning, 25V, 330mW, 33pF(2V), ΔC ±10%	SOD-323	5d	1a	Zx
AEP	TPSMA6.8A	TVS	6,8V 38,1A, 400W (1ms)	DO-214AC	1d	1k	Vs
AF	BZX884-B9V1	Z-diode	9.1V±2%, 250mW	SOD-882	13d	2b	Phi
AF	MAZD043	Z-diode	4..4,6V, 120mW	SSSMini2	7d		Pan
AF	MAZU240-M	Z-diode	240V, 200mA, 150mW	SOT-346	9d		Pan
AF	MMSZ5244B	Z-diode	14V±5%, Izt=9mA, Zzt=15Ω, 500mW	SOD-123	5d	1a	Eic
AF	P4SMA7.5	TVS	7,5V, 36A, 400W (1ms),	DO-214AC	1d	1a	Fag
AF	P6SMBJ6.0C	TVS	6V, 52.6A, 600W(1ms), Bidirectional	DO-214AA	1ba	1j,1x,1y	Pjt,Srj,Wpd
AF	SMAJ6.0	TVS	6V, 35.1A, 400W (1ms)	DO-214AC	1d	1k	Vs
AF	SMBG6.0C	TVS	6V, 52.6A, 600W(1ms), Bidirectional	DO-215AA	1ba	1l	Vs
AF	SMBJ6.0C	TVS	6V, 52.6A, 600W(1ms), Bidirectional	DO-214AA	1ba	1l	Vs
AF	TV04A6V0K	TVS	6V, 10%, 35.1A, 400W(1ms)	DO-214AC	1d	1a	Cmc
AF	TV06B6V0KB	TVS	6V, 10%, 52.6A, 600W(1ms), Bidirectional	DO-214AA	1ba	1j	Cmc
AF	ZMV834A	C-diode	VHF/UHF-Tuning, 25V, 330mW, 47pF(2V), ΔC ±10%	SOD-323	5d	1a	Zx
AFP	TPSMA7.5	TVS	7,5V, 34,2A, 400W (1ms)	DO-214AC	1d	1k	Vs
AG	BZX884-B10	Z-diode	10V±2%, 250mW	SOD-882	13d	2b	Phi
AG	CD214B-T6.0CA	TVS	6.0V, 58.3A, 600W(1ms), Bidirectional	DO-214AA	1ba	1j	Brn
AG	P4SMA7.5A	TVS	7,5V, 37A, 400W (1ms),	DO-214AC	1d	1a	Fag
AG	P4SMAJ6.0A	TVS	6.0V, 38.8A, 400W(1ms)	DO-214AC	1d	1a	Mco
AG	P6SMBJ6.0AC	TVS	6V, 58.3A, 600W(1ms), Bidirectional	DO-214AA	1ba	1j,1x,1y	Pjt,Srj,Wpd

SMD code	Type	Function	Short description	Case	Pin.	St.	Mnf.
AG	SMAJ6.0A	TVS	6V, 38.8A, 400W (1ms)	DO-214AC	1d	1k	Vs
AG	SMBG6.0CA	TVS	6V, 58.3A, 600W(1ms), Bidirectional	DO-215AA	1ba	1l	Vs
AG	SMBJ6.0CA	TVS	6V, 58.3A, 600W(1ms), Bidirectional	DO-214AA	1ba	1l,1x	Di,Vs
AG	SMF6V0A	ESDP-Di	6.0V, 19.4A, 200W(1ms)	DO-219AB	7d	1i	Vs
AG	SMF6V0A	TVS	Vbr=6.67V, Vvm=6V, Ipp=19.4A, 200W(1ms)	DO-219AB	7d	1s	Vs
AG	TV04A6V0J	TVS	6V, 5%, 38A, 400W(1ms)	DO-214AC	1d	1a	Cmc
AG	TV06B6V0JB	TVS	6V, 5%, 58.3A, 600W(1ms), Bidirectional	DO-214AA	1ba	1j	Cmc
AG	ZMV835A	C-diode	VHF/UHF-Tuning, 25V, 330mW, 68pF(2V), ΔC ±10%	SOD-323	5d	1a	Zx
AGP	TPSMA7.5A	TVS	7,5V, 35,4A, 400W (1ms)	DO-214AC	1d	1k	Vs
AH	BZX884-B11	Z-diode	11V±2%, 250mW	SOD-882	13d	2b	Phi
AH	MAZU240-H	Z-diode	240V, 200mA, 150mW	SOT-346	9d		Pan
AH	MMSZ5247B	Z-diode	17V±5%, Izt=7.4mA, Zzt=19Ω, 500mW	SOD-123	5d	1a	Eic
AH	P4SMA8.2	TVS	8,2V, 33A, 400W (1ms),	DO-214AC	1d	1a	Fag
AH	P6SMBJ6.5C	TVS	6.5V, 48.7A, 600W(1ms), Bidirectional	DO-214AA	1ba	1j,1x,1y	Pjt,Srj,Wpd
AH	SMAJ6.5	TVS	6.5V, 32.5A, 400W (1ms)	DO-214AC	1d	1k	Vs
AH	SMBG6.5C	TVS	6,5V, 48.8A, 600W(1ms), Bidirectional	DO-215AA	1ba	1l	Vs
AH	SMBJ6.5C	TVS	6,5V, 48.8A, 600W(1ms), Bidirectional	DO-214AA	1ba	1l	Vs
AH	TV04A6V5K	TVS	6.5V, 10%, 32.5A, 400W(1ms)	DO-214AC	1d	1a	Cmc
AH	TV06B6V5KB	TVS	6.5V, 10%, 48.7A, 600W(1ms), Bidirectional	DO-214AA	1ba	1j	Cmc
AH	ZMV930TA	C-diode	VHF-Tuning, 12V, 4,3..5,5pF(2,5V)	SOD-323	5d	1a	Zx
AHP	TPSMA8.2	TVS	8,2V, 32A, 400W (1ms)	DO-214AC	1d	1k	Vs
AI	MAZU270-L	Z-diode	270V, 200mA, 150mW	SOT-346	9d		Pan
AJ	BZX884-B12	Z-diode	12V±2%, 250mW	SOD-882	13d	2b	Phi
AJ	MMSZ5255B	Z-diode	29V±5%, Izt=4.5mA, Zzt=44Ω, 500mW	SOD-123	5d	1a	Eic
AJ	SMAJ15CA	TVS	15V, 16.4A, 400W (1ms), Bidirectional	DO-214AC	1ba	1r	Ste
AJ	ZMV931TA	C-diode	VHF-Tuning, 12V, 6,5..7,8pF(2,5V)	SOD-323	5d	1a	Zx
AK	BZX884-B13	Z-diode	13V±2%, 250mW	SOD-882	13d	2b	Phi
AK	CD214B-T6.5CA	TVS	6.5V, 53.6A, 600W(1ms), Bidirectional	DO-214AA	1ba	1j	Brn
AK	MAZU270-M	Z-diode	270V, 200mA, 150mW	SOT-346	9d		Pan
AK	MMSZ5264B	Z-diode	60V±5%, Izt=2.1mA, Zzt=170Ω, 500mW	SOD-123	5d	1a	Eic
AK	P4SMA8.2A	TVS	8,2V, 35A, 400W (1ms),	DO-214AC	1d	1a	Fag
AK	P4SMAJ6.5A	TVS	6.5V, 35.7A, 400W(1ms)	DO-214AC	1d	1a	Mco
AK	P6SMBJ6.5AC	TVS	6.5V, 53.6A, 600W(1ms), Bidirectional	DO-214AA	1ba	1j,1x,1y	Pjt,Srj,Wpd
AK	SMAJ6.5A	TVS	6.5V, 35.7A, 400W (1ms)	DO-214AC	1d	1k	Vs
AK	SMBG6.5CA	TVS	6,5V, 53.6A, 600W(1ms), Bidirectional	DO-215AA	1ba	1l	Vs
AK	SMBJ6.5CA	TVS	6,5V, 53.6A, 600W(1ms), Bidirectional	DO-214AA	1ba	1l,1x	Di,Vs
AK	SMF6V5A	ESDP-Di	6.5V, 17.9A, 200W(1ms)	DO-219AB	7d	1i	Vs
AK	SMF6V5A	TVS	Vbr=7.22V, Vvm=6.5V, Ipp=17.9A, 200W(1ms)	DO-219AB	7d	1s	Vs
AK	TV04A6V5J	TVS	6.5V, 5%, 35.7A, 400W(1ms)	DO-214AC	1d	1a	Cmc
AK	TV06B6V5JB	TVS	6.5V, 5%, 53.6A, 600W(1ms), Bidirectional	DO-214AA	1ba	1j	Cmc
AK	ZMV932TA	C-diode	VHF-Tuning, 12V, 8,5..10,5pF(2,5V)	SOD-323	5d	1a	Zx
AK7	SM6T7V5CA	TVS	7.13..7.88V, 53A, 600W(1ms), Bidirectional	DO-214AA	1ba	1l	Vs
AKP	TPSMA8.2A	TVS	8,2V, 33,1A, 400W (1ms)	DO-214AC	1d	1k	Vs
AL	BZX884-B15	Z-diode	15V±2%, 250mW	SOD-882	13d	2b	Phi
AL	MAZU270-H	Z-diode	270V, 200mA, 150mW	SOT-346	9d		Pan
AL	P4SMA9.1	TVS	8,1V, 30A, 400W (1ms),	DO-214AC	1d	1a	Fag
AL	P6SMBJ7.0C	TVS	7V, 45.1A, 600W(1ms), Bidirectional	DO-214AA	1ba	1j,1x,1y	Pjt,Srj,Wpd
AL	SMAJ7.0	TVS	7V, 30.1A, 400W (1ms)	DO-214AC	1d	1k	Vs
AL	SMBG7.0C	TVS	7V, 45.1A, 600W(1ms), Bidirectional	DO-215AA	1ba	1l	Vs
AL	SMBJ7.0C	TVS	7V, 45.1A, 600W(1ms), Bidirectional	DO-214AA	1ba	1l	Vs
AL	TV04A7V0K	TVS	7V, 10%, 30.1A, 400W(1ms)	DO-214AC	1d	1a	Cmc
AL	TV06B7V0KB	TVS	7V, 10%, 45.1A, 600W(1ms), Bidirectional	DO-214AA	1ba	1j	Cmc
AL	ZMV933TA	C-diode	VHF-Tuning, 12V, 18..27pF(2,5V)	SOD-323	5d	1a	Zx
ALP	TPSMA9.1	TVS	9,1V, 29A, 400W (1ms)	DO-214AC	1d	1k	Vs
AM	CD214B-T7.0CA	TVS	7.0V, 50.0A, 600W(1ms), Bidirectional	DO-214AA	1ba	1j	Brn
AM	MAZU300-L	Z-diode	300V, 200mA, 150mW	SOT-346	9d		Pan
AM	P4SMA9.1A	TVS	8,1V, 31A, 400W (1ms),	DO-214AC	1d	1a	Fag
AM	P4SMAJ7.0A	TVS	7.0V, 33.3A, 400W(1ms)	DO-214AC	1d	1a	Mco
AM	P6SMBJ7.0AC	TVS	7V, 50A, 600W(1ms), Bidirectional	DO-214AA	1ba	1j,1x,1y	Pjt,Srj,Wpd
AM	SMAJ7.0A	TVS	7V, 33.3A, 400W (1ms)	DO-214AC	1d	1k	Vs
AM	SMBG7.0CA	TVS	7V, 50A, 600W(1ms), Bidirectional	DO-215AA	1ba	1l	Vs
AM	SMBJ7.0CA	TVS	7V, 50A, 600W(1ms), Bidirectional	DO-214AA	1ba	1l,1x	Di,Vs
AM	SMF7V0A	ESDP-Di	7.0V, 16.7A, 200W(1ms)	DO-219AB	7d	1i	Vs
AM	SMF7V0A	TVS	Vbr=7.78V, Vvm=7V, Ipp=16.7A, 200W(1ms)	DO-219AB	7d	1s	Vs
AM	TV04A7V0J	TVS	7V, 5%, 33.3A, 400W(1ms)	DO-214AC	1d	1a	Cmc
AM	TV06B7V0JB	TVS	7V, 5%, 5A, 600W(1ms), Bidirectional	DO-214AA	1ba	1j	Cmc
AM	ZMV933ATA	C-diode	VHF-Tuning, 12V, 20..24,7pF(2,5V)	SOD-323	5d	1a	Zx
AMP	TPSMA9.1A	TVS	9,1V, 29.9A, 400W (1ms)	DO-214AC	1d	1k	Vs
AN	MAZU300-M	Z-diode	300V, 200mA, 150mW	SOT-346	9d		Pan
AN	P4SMA10	TVS	10V, 28A, 400W (1ms),	DO-214AC	1d	1a	Fag
AN	P6SMBJ7.5C	TVS	7.5V, 42A, 600W(1ms), Bidirectional	DO-214AA	1ba	1j,1x,1y	Pjt,Srj,Wpd
AN	SMAJ7.5	TVS	7.5V, 28A, 400W (1ms)	DO-214AC	1d	1k	Vs
AN	SMBG7.5C	TVS	7,5V, 42A, 600W(1ms), Bidirectional	DO-215AA	1ba	1l	Vs
AN	SMBJ7.5C	TVS	7,5V, 42A, 600W(1ms), Bidirectional	DO-214AA	1ba	1l	Vs
AN	TV04A7V5K	TVS	7.5V, 10%, 28A, 400W(1ms)	DO-214AC	1d	1a	Cmc

SMD code	Type	Function	Short description	Case	Pin.	St.	Mnf.
AN	TV06B7V5KB	TVS	7.5V, 10%, 42A, 600W(1ms), Bidirectional	DO-214AA	1ba	1j	Cmc
AN	ZMV934TA	C-diode	VHF-Tuning, 12V, 40..65pF(2,5V)	SOD-323	5d	1a	Zx
ANP	TPSMA10	TVS	10V, 26.7A, 400W (1ms)	DO-214AC	1d	1k	Vs
AO	MAZU300-H	Z-diode	300V, 200mA, 150mW	SOT-346	9d		Pan
AO	ZMV934ATA	C-diode	VHF-Tuning, 12V, 47..57,7pF(2,5V)	SOD-323	5d	1a	Zx
AP	CD214B-T7.5CA	TVS	7.5V, 46.5A, 600W(1ms), Bidirectional	DO-214AA	1ba	1j	Brn
AP	CMDZ2L4	Z-diode	2.280..2.520V, Izt=0.5mA, Zzt=900Ω, 250mW	SOD-323	5d	1a	Cen
AP	MAZU330-L	Z-diode	330V, 200mA, 150mW	SOT-346	9d		Pan
AP	P4SMA10A	TVS	10V, 29A, 400W (1ms),	DO-214AC	1d	1a	Fag
AP	P4SMAJ7.5A	TVS	7.5V, 31.0A, 400W(1ms)	DO-214AC	1d	1a	Mco
AP	P6SMBJ7.5AC	TVS	7.5V, 46.5A, 600W(1ms), Bidirectional	DO-214AA	1ba	1j,1x,1y	Pjt,Srj,Wpd
AP	SMAJ7.5A	TVS	7.5V, 31A, 400W (1ms)	DO-214AC	1d	1k	Vs
AP	SMBG7.5CA	TVS	7.,V, 46.5A, 600W(1ms), Bidirectional	DO-215AA	1ba	1l	Vs
AP	SMBJ7.5CA	TVS	7.,V, 46.5A, 600W(1ms), Bidirectional	DO-214AA	1ba	1l,1x	Di,Vs
AP	SMF7V5A	ESDP-Di	7.5V, 15.5A, 200W(1ms)	DO-219AB	7d	1i	Vs
AP	SMF7V5A	TVS	Vbr=8.33V, Vvm=7.5V, Ipp=15.5A, 200W(1ms)	DO-219AB	7d	1s	Vs
AP	TV04A7V5J	TVS	7.5V, 5%, 31A, 400W(1ms)	DO-214AC	1d	1a	Cmc
AP	TV06B7V5JB	TVS	7.5V, 5%, 46.5A, 600W(1ms), Bidirectional	DO-214AA	1ba	1j	Cmc
APP	TPSMA10A	TVS	10V, 27.6A, 400W (1ms)	DO-214AC	1d	1k	Vs
AQ	P4SMA11	TVS	11V, 26A, 400W (1ms),	DO-214AC	1d	1a	Fag
AQ	P6SMBJ8.0C	TVS	8V, 40A, 600W(1ms), Bidirectional	DO-214AA	1ba	1j,1x,1y	Pjt,Srj,Wpd
AQ	SMAJ8.0	TVS	8V, 26.7A, 400W (1ms)	DO-214AC	1d	1k	Vs
AQ	SMBG8.0C	TVS	8V, 40A, 600W(1ms), Bidirectional	DO-215AA	1ba	1l	Vs
AQ	SMBJ8.0C	TVS	8V, 40A, 600W(1ms), Bidirectional	DO-214AA	1ba	1l	Vs
AQ	TV04A8V0K	TVS	8V, 10%, 26.5A, 400W(1ms)	DO-214AC	1d	1a	Cmc
AQ	TV06B8V0KB	TVS	8V, 10%, 45A, 600W(1ms), Bidirectional	DO-214AA	1ba	1j	Cmc
AQP	TPSMA11	TVS	11V, 24,7A, 400W (1ms)	DO-214AC	1d	1k	Vs
AR	CD214B-T8.0CA	TVS	8.0V, 44.1A, 600W(1ms), Bidirectional	DO-214AA	1ba	1j	Brn
AR	CMDZ43L	Z-diode	40.85..45.15V, Izt=0.5mA, Zzt=400Ω, 250mW	SOD-323	5d	1a	Cen
AR	MAZU330-M	Z-diode	330V, 200mA, 150mW	SOT-346	9d		Pan
AR	P4SMA11A	TVS	11V, 27A, 400W (1ms),	DO-214AC	1d	1a	Fag
AR	P4SMAJ8.0A	TVS	8.0V, 29.4A, 400W(1ms)	DO-214AC	1d	1a	Mco
AR	P6SMBJ8.0AC	TVS	8V, 44.1A, 600W(1ms), Bidirectional	DO-214AA	1ba	1j,1x,1y	Pjt,Srj,Wpd
AR	SMAJ8.0A	TVS	8V, 29.4A, 400W (1ms)	DO-214AC	1d	1k	Vs
AR	SMBG8.0CA	TVS	8V, 44.1A, 600W(1ms), Bidirectional	DO-215AA	1ba	1l	Vs
AR	SMBJ8.0CA	TVS	8V, 44.1A, 600W(1ms), Bidirectional	DO-214AA	1ba	1l,1x	Di,Vs
AR	SMF8V0A	ESDP-Di	8.0V, 14.7A, 200W(1ms)	DO-219AB	7d	1i	Vs
AR	SMF8V0A	TVS	Vbr=8.89V, Vvm=8V, Ipp=14.7A, 200W(1ms)	DO-219AB	7d	1s	Vs
AR	TV04A8V0J	TVS	8V, 5%, 29.4A, 400W(1ms)	DO-214AC	1d	1a	Cmc
AR	TV06B8V0JB	TVS	8V, 5%, 44.1A, 600W(1ms), Bidirectional	DO-214AA	1ba	1j	Cmc
ARP	TPSMA11A	TVS	11V, 5,6A, 400W (1ms)	DO-214AC	1d	1k	Vs
AS	MAZU330-H	Z-diode	330V, 200mA, 150mW	SOT-346	9d		Pan
AS	P4SMA12	TVS	12V, 24A, 400W (1ms),	DO-214AC	1d	1a	Fag
AS	P6SMBJ8.5C	TVS	8.5V, 37.7A, 600W(1ms), Bidirectional	DO-214AA	1ba	1j,1x,1y	Pjt,Srj,Wpd
AS	SMAJ8.5	TVS	8.5V, 25.2A, 400W (1ms)	DO-214AC	1d	1k	Vs
AS	SMBG8.5C	TVS	8,5V, 37.7A, 600W(1ms), Bidirectional	DO-215AA	1ba	1l	Vs
AS	SMBJ8.5C	TVS	8,5V, 37.7A, 600W(1ms), Bidirectional	DO-214AA	1ba	1l	Vs
AS	TV04A8V5K	TVS	8.5V, 10%, 25.1A, 400W(1ms)	DO-214AC	1d	1a	Cmc
AS	TV06B8V5KB	TVS	8.5V, 10%, 37.7A, 600W(1ms), Bidirectional	DO-214AA	1ba	1j	Cmc
ASP	TPSMA12	TVS	12V, 23,1A, 400W (1ms)	DO-214AC	1d	1k	Vs
AT	CD214B-T8.5CA	TVS	8.5V, 41.7A, 600W(1ms), Bidirectional	DO-214AA	1ba	1j	Brn
AT	P4SMA12A	TVS	12V, 25A, 400W (1ms),	DO-214AC	1d	1a	Fag
AT	P4SMAJ8.5A	TVS	8.5V, 27.7A, 400W(1ms)	DO-214AC	1d	1a	Mco
AT	P6SMBJ8.5AC	TVS	8.5V, 41.7A, 600W(1ms), Bidirectional	DO-214AA	1ba	1j,1x,1y	Pjt,Srj,Wpd
AT	SMAJ8.5A	TVS	8.5V, 27.8A, 400W (1ms)	DO-214AC	1d	1k	Vs
AT	SMBG8.5CA	TVS	8,5V, 41.7A, 600W(1ms), Bidirectional	DO-215AA	1ba	1l	Vs
AT	SMBJ8.5CA	TVS	8,5V, 41.7A, 600W(1ms), Bidirectional	DO-214AA	1ba	1l,1x	Di,Vs
AT	SMF8V5A	ESDP-Di	8.5V, 13.9A, 200W(1ms)	DO-219AB	7d	1i	Vs
AT	SMF8V5A	TVS	Vbr=9.44V, Vvm=8.5V, Ipp=13.9A, 200W(1ms)	DO-219AB	7d	1s	Vs
AT	TV04A8V5J	TVS	8.5V, 5%, 27.7A, 400W(1ms)	DO-214AC	1d	1a	Cmc
AT	TV06B8V5JB	TVS	8.5V, 5%, 41.7A, 600W(1ms), Bidirectional	DO-214AA	1ba	1j	Cmc
AT7	SM6T10CA	TVS	9.5..10.5V, 41A, 600W(1ms), Bidirectional	DO-214AA	1ba	1l	Vs
ATP	TPSMA12A	TVS	12V, 24,0A, 400W (1ms)	DO-214AC	1d	1k	Vs
AU	P4SMA13	TVS	13V, 22A, 400W (1ms),	DO-214AC	1d	1a	Fag
AU	P6SMBJ9.0C	TVS	9V, 35.5A, 600W(1ms), Bidirectional	DO-214AA	1ba	1j,1x,1y	Pjt,Srj,Wpd
AU	SMAJ9.0	TVS	9V, 23.7A, 400W (1ms)	DO-214AC	1d	1k	Vs
AU	SMBG9.0C	TVS	9V, 35.5A, 600W(1ms), Bidirectional	DO-215AA	1ba	1l	Vs
AU	SMBJ9.0C	TVS	9V, 35.5A, 600W(1ms), Bidirectional	DO-214AA	1ba	1l	Vs
AU	TV04A9V0K	TVS	9V, 10%, 23.6A, 400W(1ms)	DO-214AC	1d	1a	Cmc
AU	TV06B9V0KB	TVS	9V, 10%, 35.5A, 600W(1ms), Bidirectional	DO-214AA	1ba	1j	Cmc
AUP	TPSMA13	TVS	13V, 21.1A, 400W (1ms)	DO-214AC	1d	1k	Vs
AV	CD214B-T9.0CA	TVS	9.0V, 39.0A, 600W(1ms), Bidirectional	DO-214AA	1ba	1j	Brn
AV	P4SMA13A	TVS	13V, 23A, 400W (1ms),	DO-214AC	1d	1a	Fag
AV	P4SMAJ9.0A	TVS	9.0V, 26.0A, 400W(1ms)	DO-214AC	1d	1a	Mco
AV	P6SMB36A	TVS	36V, 12A, 600W(1ms)	DO-214AA	1d	1a	Fag

SMD code	Type	Function	Short description	Case	Pin.	St.	Mnf.
AV	P6SMBJ20A	TVS	20V, 18.5A, 600W(1ms)	DO-214AA	1d	1a,1m,1w	Pjt,Srj,Wpd
AV	P6SMBJ9.0AC	TVS	9V, 39A, 600W(1ms), Bidirectional	DO-214AA	1ba	1j,1x,1y	Pjt,Srj,Wpd
AV	SMAJ9.0A	TVS	9V, 26A, 400W (1ms)	DO-214AC	1d	1k	Vs
AV	SMBG9.0CA	TVS	9V, 39A, 600W(1ms), Bidirectional	DO-215AA	1ba	1l	Vs
AV	SMBJ9.0CA	TVS	9V, 39A, 600W(1ms), Bidirectional	DO-214AA	1ba	1l,1x	Di,Vs
AV	SMF9V0A	ESDP-Di	9.0V, 13.5A, 200W(1ms)	DO-219AB	7d	1i	Vs
AV	SMF9V0A	TVS	Vbr=10.0V, Vvm=9V, Ipp=13.5A, 200W(1ms)	DO-219AB	7d	1s	Vs
AV	TV04A9V0J	TVS	9V, 5%, 26A, 400W(1ms)	DO-214AC	1d	1a	Cmc
AV	TV06B9V0JB	TVS	9V, 5%, 39A, 600W(1ms), Bidirectional	DO-214AA	1ba	1j	Cmc
AV7	SM6T24A	TVS	22.8..25.2V, 18A, 600W(1ms)	DO-214AA	1d	1k	Vs
AV7	SM6T24CA	TVS	22.8..25.2V, 18A, 600W(1ms), Bidirectional	DO-214AA	1ba	1l	Vs
AVP	TPSMA13A	TVS	13V, 22A, 400W (1ms)	DO-214AC	1d	1k	Vs
AVP	TPSMB36A	TVS	36V, 12,0A, 600W(1ms)	DO-214AA	1d	1k	Vs
AW	P4SMA15	TVS	15V, 19A, 400W (1ms),	DO-214AC	1d	1a	Fag
AW	P6SMBJ10C	TVS	10V, 31.9A, 600W(1ms), Bidirectional	DO-214AA	1ba	1j,1x,1y	Pjt,Srj,Wpd
AW	SMAJ10	TVS	10V, 21.3A, 400W (1ms)	DO-214AC	1d	1k	Vs
AW	SMBG10C	TVS	10V, 31.9A, 600W(1ms), Bidirectional	DO-215AA	1ba	1l	Vs
AW	SMBJ10C	TVS	10V, 31.9A, 600W(1ms), Bidirectional	DO-214AA	1ba	1l	Vs
AW	TV04A100K	TVS	10V, 10%, 21.1A, 400W(1ms)	DO-214AC	1d	1a	Cmc
AW	TV06B100KB	TVS	10V, 10%, 31.9A, 600W(1ms), Bidirectional	DO-214AA	1ba	1j	Cmc
AWP	TPSMA15	TVS	15V, 18A, 400W (1ms)	DO-214AC	1d	1k	Vs
AX	CD214B-T10CA	TVS	10V, 35.3A, 600W(1ms), Bidirectional	DO-214AA	1ba	1j	Brn
AX	P4SMA15A	TVS	15V, 20A, 400W (1ms),	DO-214AC	1d	1a	Fag
AX	P4SMAJ10A	TVS	10V, 23.5A, 400W(1ms)	DO-214AC	1d	1a	Mco
AX	P6SMBJ10AC	TVS	10V, 35.3A, 600W(1ms), Bidirectional	DO-214AA	1ba	1j,1x,1y	Pjt,Srj,Wpd
AX	SMAJ10A	TVS	10V, 21.7A, 400W (1ms)	DO-214AC	1d	1q	Ste,Vs
AX	SMBG10CA	TVS	10V, 35.3A, 600W(1ms), Bidirectional	DO-215AA	1ba	1l	Vs
AX	SMBJ10CA	TVS	10V, 35.3A, 600W(1ms), Bidirectional	DO-214AA	1ba	1l,1x	Di,Vs
AX	SMF10A	ESDP-Di	10V, 11.8A, 200W(1ms)	DO-219AB	7d	1i	Vs
AX	SMF10A	TVS	Vbr=11.1V, Vvm=10V, Ipp=11.8A, 200W(1ms)	DO-219AB	7d	1s	Vs
AX	TV04A100J	TVS	10V, 5%, 23.5A, 400W(1ms)	DO-214AC	1d	1a	Cmc
AX	TV06B100JB	TVS	10V, 5%, 35.3A, 600W(1ms), Bidirectional	DO-214AA	1ba	1j	Cmc
AX7	SM6T12CA	TVS	11.4..12.6V, 36A, 600W(1ms), Bidirectional	DO-214AA	1ba	1l	Vs
AXP	TPSMA15A	TVS	15V, 18.9A, 400W (1ms)	DO-214AC	1d	1k	Vs
AY	P4SMA16	TVS	16V, 18A, 400W (1ms),	DO-214AC	1d	1a	Fag
AY	P6SMBJ11C	TVS	11V, 29.9A, 600W(1ms), Bidirectional	DO-214AA	1ba	1j,1x,1y	Pjt,Srj,Wpd
AY	SMAJ11	TVS	11V, 19.9A, 400W (1ms)	DO-214AC	1d	1k	Vs
AY	TV04A110K	TVS	11V, 10%, 20A, 400W(1ms)	DO-214AC	1d	1a	Cmc
AY	TV06B110KB	TVS	11V, 10%, 29.9A, 600W(1ms), Bidirectional	DO-214AA	1ba	1j	Cmc
AYP	TPSMA16	TVS	16V, 17A, 400W (1ms)	DO-214AC	1d	1k	Vs
AZ	CD214B-T11CA	TVS	11V, 33.0A, 600W(1ms), Bidirectional	DO-214AA	1ba	1j	Brn
AZ	MAZU190	Z-diode	190V, 200mA, 150mW	SOT-346	9d		Pan
AZ	P4SMA16A	TVS	16V, 19A, 400W (1ms),	DO-214AC	1d	1a	Fag
AZ	P4SMAJ11A	TVS	11V, 22.0A, 400W(1ms)	DO-214AC	1d	1a	Mco
AZ	P6SMBJ11AC	TVS	11V, 33A, 600W(1ms), Bidirectional	DO-214AA	1ba	1j,1x,1y	Pjt,Srj,Wpd
AZ	SMAJ11A	TVS	11V, 22A, 400W (1ms)	DO-214AC	1d	1k	Vs
AZ	SMBJ11CA	TVS	11V, 33A, 600W(1ms), Bidirectional	DO-214AA	1ba	1x	Di
AZ	SMF11A	ESDP-Di	11V, 11.0A, 200W(1ms)	DO-219AB	7d	1i	Vs
AZ	SMF11A	TVS	Vbr=12.2V, Vvm=11V, Ipp=11A, 200W(1ms)	DO-219AB	7d	1s	Vs
AZ	TCMM3Z6V2B	Z-diode	6.2V±2%, Izt=5mA, Zzt=9Ω, 200mW	SOD-323F	6d	1a	Tac
AZ	TV04A110J	TVS	11V, 5%, 22A, 400W(1ms)	DO-214AC	1d	1a	Cmc
AZ	TV06B110JB	TVS	11V, 5%, 33A, 600W(1ms), Bidirectional	DO-214AA	1ba	1j	Cmc
AZP	TPSMA16A	TVS	16V, 17.8A, 400W (1ms)	DO-214AC	1d	1k	Vs
B	BAS16-03W	Si-diode	Sw, Fast, 80V, 200mA, 200mW, <6ns	SOD-323	5d	1a	Inf
B	EP05Q06	Si-diode	Schottky Rect., 60V, 500mA, Vf<0,62V(500mA)	SOD-123	5d	1a	Nih
B	GBLC08I	TVS	8V, 2A, 350W(1ms), 0.6pF	SOD-323	5d	1a	Prt
B	RB520S-30	Si-diode	Schottky Rectifier, 30V, 200mA, Vf<0,6V(200mA)	SOD-523	6d	1a	Rhm,Trs
B (white)	BAT15-098	Si-diode	Schottky, 4V, 110mA, Vf<0.32V, <0.35pF	SOD-123	5d	1a	Sie
B0	BZX399-C4V3	Z-diode	4.3V±5%, 300mW	SOD-323	5d	1a	Phi
B0	HVC350B	C-diode	VCO, 15V, 5..15.5pF(4..1V/1MHz), <0,5Ω	UFP	6d	1b	Hit
B010	STBB010	TVS	9.50..11V, 27.6A, 400W(1ms), Bidirectional	DO-214AC	1ba	1j	Eic
B010	STUB010	TVS	9.50..11V, 27.6A, 400W(1ms)	DO-214AC	1d	1a	Eic
B011	STBB011	TVS	10.5..12.1V, 25.7A, 400W(1ms), Bidirectional	DO-214AC	1ba	1j	Eic
B011	STUB011	TVS	10.5..12.1V, 25.7A, 400W(1ms)	DO-214AC	1d	1a	Eic
B012	STBB012	TVS	11.4..13.2V, 24A, 400W(1ms), Bidirectional	DO-214AC	1ba	1j	Eic
B012	STUB012	TVS	11.4..13.2V, 24A, 400W(1ms)	DO-214AC	1d	1a	Eic
B013	STBB013	TVS	12.4..14.3V, 22A, 400W(1ms), Bidirectional	DO-214AC	1ba	1j	Eic
B013	STUB013	TVS	12.4..14.3V, 22A, 400W(1ms)	DO-214AC	1d	1a	Eic
B015	STBB015	TVS	14.3..16.5V, 19A, 400W(1ms), Bidirectional	DO-214AC	1ba	1j	Eic
B015	STUB015	TVS	14.3..16.5V, 19A, 400W(1ms)	DO-214AC	1d	1a	Eic
B016	STBB016	TVS	15.2..17.6V, 17.8A, 400W(1ms), Bidirectional	DO-214AC	1ba	1j	Eic
B016	STUB016	TVS	15.2..17.6V, 17.8A, 400W(1ms)	DO-214AC	1d	1a	Eic
B018	STBB018	TVS	17.1..19.8V, 16A, 400W(1ms), Bidirectional	DO-214AC	1ba	1j	Eic
B018	STUB018	TVS	17.1..19.8V, 16A, 400W(1ms)	DO-214AC	1d	1a	Eic
B020	STBB020	TVS	19..22V, 14.5A, 400W(1ms), Bidirectional	DO-214AC	1ba	1j	Eic

SMD code	Type	Function	Short description	Case	Pin.	St.	Mnf.
B020	STUB020	TVS	19..22V, 14.5A, 400W(1ms)	DO-214AC	1d	1a	Eic
B022	STBB022	TVS	20.9..24.2V, 13A, 400W(1ms), Bidirectional	DO-214AC	1ba	1j	Eic
B022	STUB022	TVS	20.9..24.2V, 13A, 400W(1ms)	DO-214AC	1d	1a	Eic
B024	STBB024	TVS	22.8..26.4V, 12A, 400W(1ms), Bidirectional	DO-214AC	1ba	1j	Eic
B024	STUB024	TVS	22.8..26.4V, 12A, 400W(1ms)	DO-214AC	1d	1a	Eic
B027	STBB027	TVS	25.7..29.7V, 10.7A, 400W(1ms), Bidirectional	DO-214AC	1ba	1j	Eic
B027	STUB027	TVS	25.7..29.7V, 10.7A, 400W(1ms)	DO-214AC	1d	1a	Eic
B030	STBB030	TVS	28.5..33V, 9.6A, 400W(1ms), Bidirectional	DO-214AC	1ba	1j	Eic
B030	STUB030	TVS	28.5..33V, 9.6A, 400W(1ms)	DO-214AC	1d	1a	Eic
B033	STBB033	TVS	31.4..36.3V, 8.8A, 400W(1ms), Bidirectional	DO-214AC	1ba	1j	Eic
B033	STUB033	TVS	31.4..36.3V, 8.8A, 400W(1ms)	DO-214AC	1d	1a	Eic
B036	STBB036	TVS	34.2..39.6V, 8.A, 400W(1ms), Bidirectional	DO-214AC	1ba	1j	Eic
B036	STUB036	TVS	34.2..39.6V, 8.A, 400W(1ms)	DO-214AC	1d	1a	Eic
B039	STBB039	TVS	37.1..42.9V, 7.4A, 400W(1ms), Bidirectional	DO-214AC	1ba	1j	Eic
B039	STUB039	TVS	37.1..42.9V, 7.4A, 400W(1ms)	DO-214AC	1d	1a	Eic
B043	STBB043	TVS	40.9..47.3V, 6.7A, 400W(1ms), Bidirectional	DO-214AC	1ba	1j	Eic
B043	STUB043	TVS	40.9..47.3V, 6.7A, 400W(1ms)	DO-214AC	1d	1a	Eic
B047	STBB047	TVS	44.7..51.7V, 6.2A, 400W(1ms), Bidirectional	DO-214AC	1ba	1j	Eic
B047	STUB047	TVS	44.7..51.7V, 6.2A, 400W(1ms)	DO-214AC	1d	1a	Eic
B051	STBB051	TVS	48.5..56.1V 5.7A, 400W(1ms), Bidirectional	DO-214AC	1ba	1j	Eic
B051	STUB051	TVS	48.5..56.1V 5.7A, 400W(1ms)	DO-214AC	1d	1a	Eic
B056	STBB056	TVS	53.2..61.6V 5.2A, 400W(1ms), Bidirectional	DO-214AC	1ba	1j	Eic
B056	STUB056	TVS	53.2..61.6V 5.2A, 400W(1ms)	DO-214AC	1d	1a	Eic
B062	STBB062	TVS	58.9..68.2V 4.7A, 400W(1ms), Bidirectional	DO-214AC	1ba	1j	Eic
B062	STUB062	TVS	58.9..68.2V 4.7A, 400W(1ms)	DO-214AC	1d	1a	Eic
B068	STBB068	TVS	64.6..74.8V 4.3A, 400W(1ms), Bidirectional	DO-214AC	1ba	1j	Eic
B068	STUB068	TVS	64.6..74.8V 4.3A, 400W(1ms)	DO-214AC	1d	1a	Eic
B06I	STBB06I	TVS	6.45..7.48V, 38A, 400W(1ms), Bidirectional	DO-214AC	1ba	1j	Eic
B06I	STUB06I	TVS	6.45..7.48V, 38A, 400W(1ms)	DO-214AC	1d	1a	Eic
B075	STBB075	TVS	71.3..82.5V 3.9A, 400W(1ms), Bidirectional	DO-214AC	1ba	1j	Eic
B075	STUB075	TVS	71.3..82.5V 3.9A, 400W(1ms)	DO-214AC	1d	1a	Eic
B07F	STBB07F	TVS	7.13..8.25V, 35.4A, 400W(1ms), Bidirectional	DO-214AC	1ba	1j	Eic
B07F	STUB07F	TVS	7.13..8.25V, 35.4A, 400W(1ms)	DO-214AC	1d	1a	Eic
B082	STBB082	TVS	77.9..90.2V 3.5A, 400W(1ms), Bidirectional	DO-214AC	1ba	1j	Eic
B082	STUB082	TVS	77.9..90.2V 3.5A, 400W(1ms)	DO-214AC	1d	1a	Eic
B08C	STBB08C	TVS	7.79..9.02V, 33A, 400W(1ms), Bidirectional	DO-214AC	1ba	1j	Eic
B08C	STUB08C	TVS	7.79..9.02V, 33A, 400W(1ms)	DO-214AC	1d	1a	Eic
B091	STBB091	TVS	86.5..100V 3.2A, 400W(1ms), Bidirectional	DO-214AC	1ba	1j	Eic
B091	STUB091	TVS	86.5..100V 3.2A, 400W(1ms)	DO-214AC	1d	1a	Eic
B09B	STBB09B	TVS	8.65..10V, 30A, 400W(1ms), Bidirectional	DO-214AC	1ba	1j	Eic
B09B	STUB09B	TVS	8.65..10V, 30A, 400W(1ms)	DO-214AC	1d	1a	Eic
B0B0	STBB0B0	TVS	95..110V 2.9A, 400W(1ms), Bidirectional	DO-214AC	1ba	1j	Eic
B0B0	STUB0B0	TVS	95..110V 2.9A, 400W(1ms)	DO-214AC	1d	1a	Eic
B0B1	STBB0B1	TVS	105..121V, 2.6A, 400W(1ms), Bidirectional	DO-214AC	1ba	1j	Eic
B0B1	STUB0B1	TVS	105..121V, 2.6A, 400W(1ms)	DO-214AC	1d	1a	Eic
B0B2	STBB0B2	TVS	114..132V, 2.4A, 400W(1ms), Bidirectional	DO-214AC	1ba	1j	Eic
B0B2	STUB0B2	TVS	114..132V, 2.4A, 400W(1ms)	DO-214AC	1d	1a	Eic
B0B3	STBB0B3	TVS	124..143V, 2.2A, 400W(1ms), Bidirectional	DO-214AC	1ba	1j	Eic
B0B3	STUB0B3	TVS	124..143V, 2.2A, 400W(1ms)	DO-214AC	1d	1a	Eic
B0B5	STBB0B5	TVS	143..165V, 2A, 400W(1ms), Bidirectional	DO-214AC	1ba	1j	Eic
B0B5	STUB0B5	TVS	143..165V, 2A, 400W(1ms)	DO-214AC	1d	1a	Eic
B0B6	STBB0B6	TVS	152..176V, 1.8A, 400W(1ms), Bidirectional	DO-214AC	1ba	1j	Eic
B0B6	STUB0B6	TVS	152..176V, 1.8A, 400W(1ms)	DO-214AC	1d	1a	Eic
B0B7	STBB0B7	TVS	161..187V, 1.7A, 400W(1ms), Bidirectional	DO-214AC	1ba	1j	Eic
B0B7	STUB0B7	TVS	161..187V, 1.7A, 400W(1ms)	DO-214AC	1d	1a	Eic
B0B8	STBB0B8	TVS	171..198V, 1.6A, 400W(1ms), Bidirectional	DO-214AC	1ba	1j	Eic
B0B8	STUB0B8	TVS	171..198V, 1.6A, 400W(1ms)	DO-214AC	1d	1a	Eic
B0D0	STBB0D0	TVS	190..220V 1.5A, 400W(1ms), Bidirectional	DO-214AC	1ba	1j	Eic
B0D0	STUB0D0	TVS	190..220V 1.5A, 400W(1ms)	DO-214AC	1d	1a	Eic
B0D2	STBB0D2	TVS	209..242V 1.4A, 400W(1ms), Bidirectional	DO-214AC	1ba	1j	Eic
B0D2	STUB0D2	TVS	209..242V 1.4A, 400W(1ms)	DO-214AC	1d	1a	Eic
B0D5	STBB0D5	TVS	237..275V 1.3A, 400W(1ms), Bidirectional	DO-214AC	1ba	1j	Eic
B0D5	STUB0D5	TVS	237..275V 1.3A, 400W(1ms)	DO-214AC	1d	1a	Eic
B0D8	STBB0D8	TVS	266..308V 1.3A, 400W(1ms), Bidirectional	DO-214AC	1ba	1j	Eic
B0D8	STUB0D8	TVS	266..308V 1.3A, 400W(1ms)	DO-214AC	1d	1a	Eic
B0E0	STBB0E0	TVS	285..330V 1.2A, 400W(1ms), Bidirectional	DO-214AC	1ba	1j	Eic
B0E0	STUB0E0	TVS	285..330V 1.2A, 400W(1ms)	DO-214AC	1d	1a	Eic
B0E2	STBB0E2	TVS	304..352V 1.2A, 400W(1ms), Bidirectional	DO-214AC	1ba	1j	Eic
B0E2	STUB0E2	TVS	304..352V 1.2A, 400W(1ms)	DO-214AC	1d	1a	Eic
B0E5	STBB0E5	TVS	332..385V 0.9A, 400W(1ms), Bidirectional	DO-214AC	1ba	1j	Eic
B0E5	STUB0E5	TVS	332..385V 0.9A, 400W(1ms)	DO-214AC	1d	1a	Eic
B0G0	STBB0G0	TVS	380..440V 0.9A, 400W(1ms), Bidirectional	DO-214AC	1ba	1j	Eic
B0G0	STUB0G0	TVS	380..440V 0.9A, 400W(1ms)	DO-214AC	1d	1a	Eic
B0G4	STBB0G4	TVS	418..484V 0.8A, 400W(1ms), Bidirectional	DO-214AC	1ba	1j	Eic
B0G4	STUB0G4	TVS	418..484V 0.8A, 400W(1ms)	DO-214AC	1d	1a	Eic

SMD code	Type	Function	Short description	Case	Pin.	St.	Mnf.
B1	BZX399-C1V8	Z-diode	1.8V±5%, 300mW	SOD-323	5d	1a	Phi
B1	BZX884-C2V4	Z-diode	2.4V±5%, 250mW	SOD-882	13d	2b	Phi
B1	FSS22	Si-diode	Schottky Barrier Rectifier, 20V, 2A, Vf<0,7V(2A)	DO-214AA	1d	1a	Fag
B1	HVC355B	C-diode	VCO, 15V, 2.55..6.4pF(4..1V/1MHz), <0,6Ω	UFP	6d	1b	Hit
B1	SDB310D	Si-diode	Schottky Barrier Rectifier, 30V, 200mA, <10pF, <5ns	SOD-323	5d	1a	Auk
B1	UDZ2V0B	Z-diode	2V±2,5%, 200mW	SOD-323	5d	1d	Di
B110	MBRS1100	Si-diode	Schottky, Rectifier, 100V, 1A, Vf<0,75V(1A)	DO-214AA	3d	1a	Mot
B110	SMAB110	Si-diode	Schottky Barrier Rectifier, 100V, 1A, Vf<0,8V(1A)	DO-214AC	1d	1a	Kec
B12	MBRS120	Si-diode	Schottky, Pow-Rect, 20V, 1A, Vf=0,52V(1A)	403A	3d	1a	Ons
B13	MBRS130	Si-diode	Schottky, Pow-Rect, 30V, 1A, Vf=0,55V(1A)	403A-03	3d	1a	Ons
B13	SMAB13	Si-diode	Schottky Barrier Rectifier, 30V, 1A, Vf<0,42V(1A)	DO-214AC	1d	1a	Kec
B130	MBRS130	Si-diode	Schottky, Pow-Rect, 30V, 1A, Vf=0,55V(1A)	403A	3d	1a	Mot
B14	MBRA140	Si-diode	Schottky, Rectifier, 40V, 1A, Vf<0,55V(1A)	DO-214AC	1d	1f	Ons
B14	MBRS140	Si-diode	Schottky, Pow-Rect, 40V, 1A, Vf=0,55V(1A)	403A-03	3d	1a	Ons
B14	SMAB14	Si-diode	Schottky Barrier Rectifier, 40V, 1A, Vf<0,5V(1A)	DO-214AC	1d	1a	Kec
B140	MBRS140	Si-diode	Schottky, Pow-Rect, 40V, 1A, Vf=0,55V(1A)	403A-03	3d	1a	Mot
B14L	MBRS140L	Si-diode	Schottky, Pow-Rect, 40V, 1A, Vf=0,55V(1A)	403A-03	3d	1a	Ons
B16	MBRA160	Si-diode	Schottky, Rectifier, 60V, 1A, Vf<0,47V(1A)	DO-214AC	1d	1f	Ons
B16	SMAB16	Si-diode	Schottky Barrier Rectifier, 60V, 1A, Vf<0,58V(1A)	DO-214AC	1d	1a	Kec
B19	MBRS190	Si-diode	Schottky, Pow-Rect, 90V, 1A, Vf=0,75V(1A)	403A-03	3d	1a	Ons
B1C	MBRS1100	Si-diode	Schottky, Pow-Rect, 100V, 1A, Vf=0,75V(1A)	403A	3d	1a	Ons
B1E2	MBRA120E	Si-diode	Schottky, Rectifier, 20V, 1A, Vf<0,45V(1A)	DO-214AC	1d	1f	Ons
B1FD	CD1408-F1200	Si-diode	Rect, 200V, 1A, Vf=1.3V(1A), 300ns, 15pF	1408	14d	1v	Brn
B1FG	CD1408-F1400	Si-diode	Rect, 400V, 1A, Vf=1.3V(1A), 300ns, 15pF	1408	14d	1v	Brn
B1FJ	CD1408-F1600	Si-diode	Rect, 600V, 1A, Vf=1.3V(1A), 300ns, 15pF	1408	14d	1v	Brn
B1FK	CD1408-F1800	Si-diode	Rect, 800V, 1A, Vf=1.3V(1A), 300ns, 15pF	1408	14d	1v	Brn
B1FM	CD1408-F11000	Si-diode	Rect, 1000V, 1A, Vf=1.3V(1A), 300ns, 15pF	1408	14d	1v	Brn
B1L2	MBRA120	Si-diode	Schottky, Rectifier, 20V, 1A, Vf<0,3V(1A)	DO-214AC	1d	1f	Ons
B1L3	MBRA130	Si-diode	Schottky, Rectifier, 30V, 1A, Vf<0,41V(1A)	DO-214AC	1d	1f	Ons
B2	BZX399-C2V0	Z-diode	2.0V±5%, 300mW	SOD-323	5d	1a	Phi
B2	BZX884-C2V7	Z-diode	2.7V±5%, 250mW	SOD-882	13d	2b	Phi
B2	FSS23	Si-diode	Schottky Barrier Rectifier, 30V, 2A, Vf<0,7V(2A)	DO-214AA	1d	1a	Fag
B2	MBR0520	Si-diode	Schottky, Pow-Rect, 20V, 500mA, Vf=0,33V(500mA)	SOD-123	5d	1a	Ons
B2	MSCD052	Si-diode	Schottky Barrier Rectifier, 20V, 0,5A, Vf<0,44V(0,5A)	0805	14d	1v	Zow
B2	SMBYT01-200	Si-diode	Rectifier, Fast Recovery, 200V, 1A, Vf<0,71V(1A), <25ns	DO-214AA	1d	1q	Ste
B2	SSCD052	Si-diode	Schottky Barrier Rectifier, 20V, 0,5A, Vf<0,42V(0,5A)	1206	14d	1v	Zow
B2	UDZ2V2B	Z-diode	2,2V±2,5%, 200mW	SOD-323	5d	1d	Di
B20	SMBYW01-200	Si-diode	Rectifier, Fast Recovery, 200V, 1A, Vf<0,71V(1A), <25ns	DO-214AA	1d	1q	Ste
B210	SMAB210	Si-diode	Schottky Barrier Rectifier, 100V, 2A, Vf<0,8V(2A)	DO-214AC	1d	1a	Kec
B2100	CD1206-B2100	Si-diode	Schottky, Rect, 100V, 2A, Vf=0.85V(2A)	1206	2d	1v	Brn
B220	CD1206-B220	Si-diode	Schottky, Rect, 20V, 2A, Vf=0.5V(2A)	1206	2d	1v	Brn
B23	B230LA	Si-diode	Schottky Rectifier, 30V, 2A, Vf<0,5V(2A)	DO-214AC	1d	1k	Vs
B24	B240A	Si-diode	Schottky Rectifier, 40V, 2A, Vf<0,55V(2A)	DO-214AC	1d	1k	Vs
B240	CD1206-B240	Si-diode	Schottky, Rect, 40V, 2A, Vf=0.5V(2A)	1206	2d	1v	Brn
B26	MBRS260	Si-diode	Schottky, Pow-Rect, 60V, 2A, Vf=0.51V(2A)	403A-03	3d	1a	Ons
B260	CD1206-B260	Si-diode	Schottky, Rect, 60V, 2A, Vf=0.7V(2A)	1206	2d	1v	Brn
B2E1	MBRA210E	Si-diode	Schottky, Rectifier, 10V, 2A, Vf<0,38V(1A)	DO-214AA	1d	1f	Ons
B2L1	MBRA210	Si-diode	Schottky, Rectifier, 10V, 2A, Vf<0,23V(1A)	DO-214AA	1d	1f	Ons
B3	BZT52H-C2V4	Z-diode	2.2..2.6V, Izt=5mA, Zzt=85Ω, 375mW	SOD123F	6d	1a	Phi
B3	BZX399-C2V2	Z-diode	2.2V±5%, 300mW	SOD-323	5d	1a	Phi
B3	BZX884-C3V0	Z-diode	3V±5%, 250mW	SOD-882	13d	2b	Phi
B3	FSS24	Si-diode	Schottky Barrier Rectifier, 40V, 2A, Vf<0,7V(2A)	DO-214AA	1d	1a	Fag
B3	HVC369B	C-diode	VCO, 15V, 1,85..4,65pF(4..1V/1MHz), <0,5Ω	UFP	6d	1a	Ren
B3	MBR0530	Si-diode	Schottky, Pow-Rect, 30V, 500mA, Vf=0,43V(500mA)	SOD-123	5d	1a	Ons
B3	MBRA130	Si-diode	Schottky, Rectifier, 30V, 1A, Vf<0,41V(1A)	403B-01	3d	1a	Mot
B3	MSCD053	Si-diode	Schottky Barrier Rectifier, 30V, 0,5A, Vf<0,46V(0,5A)	0805	14d	1v	Zow
B3	SMBYT01-300	Si-diode	Rectifier, Fast Recovery, 300V, 1A, Vf<0,85V(1A), <25ns	DO-214AA	1d	1q	Ste
B3	UDZ2V4B	Z-diode	2,4V±2,5%, 200mW	SOD-323	5d	1d	Di
B310	MBRS3100	Si-diode	Schottky, Pow-Rect, 100V, 3A, Vf=0,79V(2A)	403A-03	3d	1a	Ons
B32	MBRS320	Si-diode	Schottky, Pow-Rect, 20V, 3A, Vf=0,5V(2A)	403A-03	3d	1a	Ons
B33	MBRS110	Si-diode	Schottky, Pow-Rect, 100V, 1A, Vf=0,75V(1A)	403A-03	3d	1a	Mot
B33	MBRS330	Si-diode	Schottky, Pow-Rect, 30V, 3A, Vf=0,5V(2A)	403A-03	3d	1a	Ons
B33	SMAB33	Si-diode	Schottky Barrier Rectifier, 30V, 3A, Vf<0,45V(3A)	DO-214AC	1d	1a	Kec
B34	MBRS340	Si-diode	Schottky, Pow-Rect, 40V, 3A, Vf=0.52V(3A)	403A-03	3d	1a	Mot
B34	SMAB34	Si-diode	Schottky Barrier Rectifier, 40V, 3A, Vf<0,52V(3A)	DO-214AC	1d	1a	Kec
B36	MBRS360	Si-diode	Schottky, Pow-Rect, 60V, 3A, Vf=0,74V(3A)	403A-03	3d	1a	Mot
B36	SMAB36	Si-diode	Schottky Barrier Rectifier, 60V, 3A, Vf<0,6V(3A)	DO-214AC	1d	1a	Kec
B4	BZT52H-C2V7	Z-diode	2.5..2.9V, Izt=5mA, Zzt=83Ω, 375mW	SOD123F	6d	1a	Phi
B4	BZX399-C2V4	Z-diode	2.4V±5%, 300mW	SOD-323	5d	1a	Phi
B4	BZX884-C3V3	Z-diode	3.3V±5%, 250mW	SOD-882	13d	2b	Phi
B4	FSS25	Si-diode	Schottky Barrier Rectifier, 50V, 2A, Vf<0,7V(2A)	DO-214AA	1d	1a	Fag
B4	MBR0540	Si-diode	Schottky, Pow-Rect, 40V, 500mA, Vf=0,43V(500mA)	SOD-123	5d	1a	Ons
B4	MBRA140	Si-diode	Schottky, Rectifier, 40V, 1A, Vf<0,55V(1A)	DO-214AC	3d	1a	Mot
B4	MMSZ5223B	Z-diode	2.7V±5%, Izt=20mA, Zzt=30Ω, 500mW	SOD-123	5d	1a	Eic
B4	MSCD054	Si-diode	Schottky Barrier Rectifier, 40V, 0,5A, Vf<0,48V(0,5A)	0805	14d	1v	Zow

SMD code	Type	Function	Short description	Case	Pin.	St.	Mnf.
B4	SMBYT01-400	Si-diode	Rectifier, Fast Recovery, 400V, 1A, Vf<1,05V(1A), <25ns	DO-214AA	1d	1q	Ste
B4	SSCD054	Si-diode	Schottky Barrier Rectifier, 40V, 0,5A, Vf<0,48V(0,5A)	1206	14d	1v	Zow
B4	UDZ2V7B	Z-diode	2,7V±2,5%, 200mW	SOD-323	5d	1d	Di
B4E1	MBRS410E	Si-diode	Schottky, Pow-Rect, 10V, 4A, Vf=0,5V(3A)	403A-03	3d	1a	Ons
B4L1	MBRS410	Si-diode	Schottky, Pow-Rect, 10V, 4A, Vf=0,33V(3A)	403A-03	3d	1a	Ons
B5	BZT52H-C3V0	Z-diode	2.8..3.2V, Izt=5mA, Zzt=95Ω, 375mW	SOD123F	6d	1a	Phi
B5	BZX399-C2V7	Z-diode	2.7V±5%, 300mW	SOD-323	5d	1a	Phi
B5	BZX884-C3V6	Z-diode	3.6V±5%, 250mW	SOD-882	13d	2b	Phi
B5	FSS26	Si-diode	Schottky Barrier Rectifier, 60V, 2A, Vf<0,7V(2A)	DO-214AA	1d	1a	Fag
B5	HVC372B	C-diode	VCO, 15V, 7..15pF(4..1V/1MHz), <0,4Ω	UFP	6d	1a	Ren
B5	MMSZ5242B	Z-diode	12V±5%, Izt=20mA, Zzt=30Ω, 500mW	SOD-123	5d	1a	Eic
B5	UDZ3V0B	Z-diode	3V±2,5%, 200mW	SOD-323	5d	1d	Di
B510	STBB510	TVS	9.50..10.5V, 27.6A, 400W(1ms), Bidirectional	DO-214AC	1ba	1j	Eic
B510	STUB510	TVS	9.50..10.5V, 27.6A, 400W(1ms)	DO-214AC	1d	1a	Eic
B511	STBB511	TVS	10.5..11.6V, 25.7A, 400W(1ms), Bidirectional	DO-214AC	1ba	1j	Eic
B511	STUB511	TVS	10.5..11.6V, 25.7A, 400W(1ms)	DO-214AC	1d	1a	Eic
B512	STBB512	TVS	11.4..12.6V, 24A, 400W(1ms), Bidirectional	DO-214AC	1ba	1j	Eic
B512	STUB512	TVS	11.4..12.6V, 24A, 400W(1ms)	DO-214AC	1d	1a	Eic
B513	STBB513	TVS	12.4..13.7V, 22A, 400W(1ms), Bidirectional	DO-214AC	1ba	1j	Eic
B513	STUB513	TVS	12.4..13.7V, 22A, 400W(1ms)	DO-214AC	1d	1a	Eic
B515	STBB515	TVS	14.3..15.8V, 19A, 400W(1ms), Bidirectional	DO-214AC	1ba	1j	Eic
B515	STUB515	TVS	14.3..15.8V, 19A, 400W(1ms)	DO-214AC	1d	1a	Eic
B516	STBB516	TVS	15.2..16.8V, 17.8A, 400W(1ms), Bidirectional	DO-214AC	1ba	1j	Eic
B516	STUB516	TVS	15.2..16.8V, 17.8A, 400W(1ms)	DO-214AC	1d	1a	Eic
B518	STBB518	TVS	17.1..18.9V, 16A, 400W(1ms), Bidirectional	DO-214AC	1ba	1j	Eic
B518	STUB518	TVS	17.1..18.9V, 16A, 400W(1ms)	DO-214AC	1d	1a	Eic
B520	STBB520	TVS	19..21V, 14.5A, 400W(1ms), Bidirectional	DO-214AC	1ba	1j	Eic
B520	STUB520	TVS	19..21V, 14.5A, 400W(1ms)	DO-214AC	1d	1a	Eic
B522	STBB522	TVS	20.9..23.1V, 13A, 400W(1ms), Bidirectional	DO-214AC	1ba	1j	Eic
B522	STUB522	TVS	20.9..23.1V, 13A, 400W(1ms)	DO-214AC	1d	1a	Eic
B524	STBB524	TVS	22.8..25.2V, 12A, 400W(1ms), Bidirectional	DO-214AC	1ba	1j	Eic
B524	STUB524	TVS	22.8..25.2V, 12A, 400W(1ms)	DO-214AC	1d	1a	Eic
B527	STBB527	TVS	25.7..28.4V, 10.7A, 400W(1ms), Bidirectional	DO-214AC	1ba	1j	Eic
B527	STUB527	TVS	25.7..28.4V, 10.7A, 400W(1ms)	DO-214AC	1d	1a	Eic
B530	STBB530	TVS	28.5..31.5V, 9.6A, 400W(1ms), Bidirectional	DO-214AC	1ba	1j	Eic
B530	STUB530	TVS	28.5..31.5V, 9.6A, 400W(1ms)	DO-214AC	1d	1a	Eic
B533	STBB533	TVS	31.4..34.7V, 8.8A, 400W(1ms), Bidirectional	DO-214AC	1ba	1j	Eic
B533	STUB533	TVS	31.4..34.7V, 8.8A, 400W(1ms)	DO-214AC	1d	1a	Eic
B536	STBB536	TVS	34.2..37.8V, 8A, 400W(1ms), Bidirectional	DO-214AC	1ba	1j	Eic
B536	STUB536	TVS	34.2..37.8V, 8A, 400W(1ms)	DO-214AC	1d	1a	Eic
B539	STBB539	TVS	37.1..41V, 7.4A, 400W(1ms), Bidirectional	DO-214AC	1ba	1j	Eic
B539	STUB539	TVS	37.1..41V, 7.4A, 400W(1ms)	DO-214AC	1d	1a	Eic
B543	STBB543	TVS	40.9..45.2V 6.7A, 400W(1ms), Bidirectional	DO-214AC	1ba	1j	Eic
B543	STUB543	TVS	40.9..45.2V 6.7A, 400W(1ms)	DO-214AC	1d	1a	Eic
B547	STBB547	TVS	44.7..49.4V 6.2A, 400W(1ms), Bidirectional	DO-214AC	1ba	1j	Eic
B547	STUB547	TVS	44.7..49.4V 6.2A, 400W(1ms)	DO-214AC	1d	1a	Eic
B551	STBB551	TVS	48.5..53.6V 5.7A, 400W(1ms), Bidirectional	DO-214AC	1ba	1j	Eic
B551	STUB551	TVS	48.5..53.6V 5.7A, 400W(1ms)	DO-214AC	1d	1a	Eic
B556	STBB556	TVS	53.2..58.8V 5.2A, 400W(1ms), Bidirectional	DO-214AC	1ba	1j	Eic
B556	STUB556	TVS	53.2..58.8V 5.2A, 400W(1ms)	DO-214AC	1d	1a	Eic
B562	STBB562	TVS	58.9..65.1V 4.7A, 400W(1ms), Bidirectional	DO-214AC	1ba	1j	Eic
B562	STUB562	TVS	58.9..65.1V 4.7A, 400W(1ms)	DO-214AC	1d	1a	Eic
B568	STBB568	TVS	64.6..71.4V 4.3A, 400W(1ms), Bidirectional	DO-214AC	1ba	1j	Eic
B568	STUB568	TVS	64.6..71.4V 4.3A, 400W(1ms)	DO-214AC	1d	1a	Eic
B56I	STBB56I	TVS	6.45..7.14V, 38A, 400W(1ms), Bidirectional	DO-214AC	1ba	1j	Eic
B56I	STUB56I	TVS	6.45..7.14V, 38A, 400W(1ms)	DO-214AC	1d	1a	Eic
B575	STBB575	TVS	71.3..78.8V 3.9A, 400W(1ms), Bidirectional	DO-214AC	1ba	1j	Eic
B575	STUB575	TVS	71.3..78.8V 3.9A, 400W(1ms)	DO-214AC	1d	1a	Eic
B57F	STBB57F	TVS	7.13..7.88V, 35.4A, 400W(1ms), Bidirectional	DO-214AC	1ba	1j	Eic
B57F	STUB57F	TVS	7.13..7.88V, 35.4A, 400W(1ms)	DO-214AC	1d	1a	Eic
B582	STBB582	TVS	77.9..86.1V 3.5A, 400W(1ms), Bidirectional	DO-214AC	1ba	1j	Eic
B582	STUB582	TVS	77.9..86.1V 3.5A, 400W(1ms)	DO-214AC	1d	1a	Eic
B58C	STBB58C	TVS	7.79..8.61V, 33A, 400W(1ms), Bidirectional	DO-214AC	1ba	1j	Eic
B58C	STUB58C	TVS	7.79..8.61V, 33A, 400W(1ms)	DO-214AC	1d	1a	Eic
B591	STBB591	TVS	86.5..95.5V 3.2A, 400W(1ms), Bidirectional	DO-214AC	1ba	1j	Eic
B591	STUB591	TVS	86.5..95.5V 3.2A, 400W(1ms)	DO-214AC	1d	1a	Eic
B59B	STBB59B	TVS	8.65..9.55V, 30A, 400W(1ms), Bidirectional	DO-214AC	1ba	1j	Eic
B59B	STUB59B	TVS	8.65..9.55V, 30A, 400W(1ms)	DO-214AC	1d	1a	Eic
B5B0	STBB5B0	TVS	95..105V 2.9A, 400W(1ms), Bidirectional	DO-214AC	1ba	1j	Eic
B5B0	STUB5B0	TVS	95..105V 2.9A, 400W(1ms)	DO-214AC	1d	1a	Eic
B5B1	STBB5B1	TVS	105..116V 2.6A, 400W(1ms), Bidirectional	DO-214AC	1ba	1j	Eic
B5B1	STUB5B1	TVS	105..116V 2.6A, 400W(1ms)	DO-214AC	1d	1a	Eic
B5B2	STBB5B2	TVS	114..126V 2.4A, 400W(1ms), Bidirectional	DO-214AC	1ba	1j	Eic
B5B2	STUB5B2	TVS	114..126V 2.4A, 400W(1ms)	DO-214AC	1d	1a	Eic
B5B3	STBB5B3	TVS	124..137V 2.2A, 400W(1ms), Bidirectional	DO-214AC	1ba	1j	Eic

SMD code	Type	Function	Short description	Case	Pin.	St.	Mnf.
B5B3	STUB5B3	TVS	124..137V 2.2A, 400W(1ms)	DO-214AC	1d	1a	Eic
B5B5	STBB5B5	TVS	143..158V 2A, 400W(1ms), Bidirectional	DO-214AC	1ba	1j	Eic
B5B5	STUB5B5	TVS	143..158V 2A, 400W(1ms)	DO-214AC	1d	1a	Eic
B5B6	STBB5B6	TVS	152..168V 1.8A, 400W(1ms), Bidirectional	DO-214AC	1ba	1j	Eic
B5B6	STUB5B6	TVS	152..168V 1.8A, 400W(1ms)	DO-214AC	1d	1a	Eic
B5B7	STBB5B7	TVS	161..179V 1.7A, 400W(1ms), Bidirectional	DO-214AC	1ba	1j	Eic
B5B7	STUB5B7	TVS	161..179V 1.7A, 400W(1ms)	DO-214AC	1d	1a	Eic
B5B8	STBB5B8	TVS	171..189V 1.6A, 400W(1ms), Bidirectional	DO-214AC	1ba	1j	Eic
B5B8	STUB5B8	TVS	171..189V 1.6A, 400W(1ms)	DO-214AC	1d	1a	Eic
B5D0	STBB5D0	TVS	190..210V 1.5A, 400W(1ms), Bidirectional	DO-214AC	1ba	1j	Eic
B5D0	STUB5D0	TVS	190..210V 1.5A, 400W(1ms)	DO-214AC	1d	1a	Eic
B5D2	STBB5D2	TVS	209..231V 1.4A, 400W(1ms), Bidirectional	DO-214AC	1ba	1j	Eic
B5D2	STUB5D2	TVS	209..231V 1.4A, 400W(1ms)	DO-214AC	1d	1a	Eic
B5D5	STBB5D5	TVS	237..263V 1.3A, 400W(1ms), Bidirectional	DO-214AC	1ba	1j	Eic
B5D5	STUB5D5	TVS	237..263V 1.3A, 400W(1ms)	DO-214AC	1d	1a	Eic
B5D8	STBB5D8	TVS	266..294V 1.3A, 400W(1ms), Bidirectional	DO-214AC	1ba	1j	Eic
B5D8	STUB5D8	TVS	266..294V 1.3A, 400W(1ms)	DO-214AC	1d	1a	Eic
B5E0	STBB5E0	TVS	285..315V 1.2A, 400W(1ms), Bidirectional	DO-214AC	1ba	1j	Eic
B5E0	STUB5E0	TVS	285..315V 1.2A, 400W(1ms)	DO-214AC	1d	1a	Eic
B5E2	STBB5E2	TVS	304..336V 1.2A, 400W(1ms), Bidirectional	DO-214AC	1ba	1j	Eic
B5E2	STUB5E2	TVS	304..336V 1.2A, 400W(1ms)	DO-214AC	1d	1a	Eic
B5E5	STBB5E5	TVS	332..368V 0.9A, 400W(1ms), Bidirectional	DO-214AC	1ba	1j	Eic
B5E5	STUB5E5	TVS	332..368V 0.9A, 400W(1ms)	DO-214AC	1d	1a	Eic
B5G0	STBB5G0	TVS	380..420V 0.9A, 400W(1ms), Bidirectional	DO-214AC	1ba	1j	Eic
B5G0	STUB5G0	TVS	380..420V 0.9A, 400W(1ms)	DO-214AC	1d	1a	Eic
B5G4	STBB5G4	TVS	418..462V 0.8A, 400W(1ms), Bidirectional	DO-214AC	1ba	1j	Eic
B5G4	STUB5G4	TVS	418..462V 0.8A, 400W(1ms)	DO-214AC	1d	1a	Eic
B6	BZT52H-C3V3	Z-diode	3.1..3.5V, Izt=5mA, Zzt=95Ω, 375mW	SOD123F	6d	1a	Phi
B6	BZX399-C3V0	Z-diode	3.0V±5%, 300mW	SOD-323	5d	1a	Phi
B6	BZX884-C3V9	Z-diode	3.9V±5%, 250mW	SOD-882	13d	2b	Phi
B6	MMSZ5263B	Z-diode	56V±5%, Izt=2.2mA, Zzt=150Ω, 500mW	SOD-123	5d	1a	Eic
B6	UDZ3V3B	Z-diode	3,3V±2,5%, 200mW	SOD-323	5d	1d	Di
B7	ASB0240BD	Si-diode	Schottky Barrier Rectifier, 40V, 200mA, Vf<0,45V(200mA)	0603	13d	2b	Ana
B7	ASB0240BF	Si-diode	Schottky Barrier Rect, 40V, 200mA, Vf<0,45V(200mA)	1005	13d	2b	Ana
B7	BZT52H-C3V6	Z-diode	3.4..3.8V, Izt=5mA, Zzt=95Ω, 375mW	SOD123F	6d	1a	Phi
B7	BZX399-C3V3	Z-diode	3.3V±5%, 300mW	SOD-323	5d	1a	Phi
B7	BZX884-C4V3	Z-diode	4.3V±5%, 250mW	SOD-882	13d	2b	Phi
B7	UDZ3V6B	Z-diode	3,6V±2,5%, 200mW	SOD-323	5d	1d	Di
B8	BZT52H-C3V9	Z-diode	3.7..4.1V, Izt=5mA, Zzt=95Ω, 375mW	SOD123F	6d	1a	Phi
B8	BZX399-C3V6	Z-diode	3.6V±5%, 300mW	SOD-323	5d	1a	Phi
B8	BZX884-C4V7	Z-diode	4.7V±5%, 250mW	SOD-882	13d	2b	Phi
B8	MM5Z3V0	Z-diode	3.0±5%, Izt=5mA, Zzt=100Ω, 200mW	SOD-523	6d	1a	Eic
B8	UDZ3V9B	Z-diode	3,9V±2,5%, 200mW	SOD-323	5d	1d	Di
B9	BZT52H-C4V3	Z-diode	4.0..4.6V, Izt=5mA, Zzt=95Ω, 375mW	SOD123F	6d	1a	Phi
B9	BZX399-C3V9	Z-diode	3.9V±5%, 300mW	SOD-323	5d	1a	Phi
B9	BZX884-C5V1	Z-diode	5.1V±5%, 250mW	SOD-882	13d	2b	Phi
B9	MM5Z36V	Z-diode	36±5%, Izt=2mA, Zzt=90Ω, 200mW	SOD-523	6d	1a	Eic
B9	UDZ4V3B	Z-diode	4,3V±2,5%, 200mW	SOD-323	5d	1d	Di
BA	BZT52H-C4V7	Z-diode	4.4..5.0V, Izt=5mA, Zzt=78Ω, 375mW	SOD123F	6d	1a	Phi
BA	BZX399-C4V7	Z-diode	4.7V±5%, 300mW	SOD-323	5d	1a	Phi
BA	BZX884-C5V6	Z-diode	5.6V±5%, 250mW	SOD-882	13d	2b	Phi
BA	SD833-03	Si-diode	Schottky Barrier Rectifier, 30V, 3A, Vf<0,46V(2,5A)	PowDI123	7d		Fji
BA	UDZ4V7B	Z-diode	4,7V±2,5%, 200mW	SOD-323	5d	1d	Di
BA	ZMS2800	Si-diode	Schottky Rectifier, 70V, 1A, 250mW, Vf<410mV(1mA)	SOD-323	5d	1a	Zx
BB	BZT52H-C5V1	Z-diode	4.8..5.4V, Izt=5mA, Zzt=60Ω, 375mW	SOD123F	6d	1a	Phi
BB	BZX399-C5V1	Z-diode	5.1V±5%, 300mW	SOD-323	5d	1a	Phi
BB	BZX884-C6V2	Z-diode	6.2V±5%, 250mW	SOD-882	13d	2b	Phi
BB	SC016-2	Si-diode	GP, Rectifier, 200V, 1A, Vf<1,1V(2A)	DO-214	1d	1b	Fji
BB	SD833-04	Si-diode	Schottky Barrier Rectifier, 60V, 3A, Vf<0,58V(2,5A)	PowDI123	7d		Fji
BB	UDZ5V1B	Z-diode	5,1V±2,5%, 200mW	SOD-323	5d	1d	Di
BB	ZMS5800	Si-diode	Schottky Rectifier, 50V, 1A, 250mW, Vf<410mV(1mA)	SOD-323	5d	1a	Zx
BBA	SMBJ6.0CA	TVS	6V, 61A, 600W(1ms), Bidirectional	DO-214AA	1ba	1r	Ste
BBB	SMBJ6.5CA	TVS	6.5V, 56A, 600W(1ms), Bidirectional	DO-214AA	1ba	1r	Ste
BBC	SMBJ8.5CA	TVS	8.5V, 41.7A, 600W(1ms), Bidirectional	DO-214AA	1ba	1r	Ste
BBD	SMBJ10CA	TVS	10V, 37A, 600W(1ms), Bidirectional	DO-214AA	1ba	1r	Ste
BBE	SMBJ12CA	TVS	12V, 31A, 600W(1ms), Bidirectional	DO-214AA	1ba	1r	Ste
BBF	SMBJ13AC	TVS	13V, 29A, 600W(1ms), Bidirectional	DO-214AA	1ba	1r	Ste
BBG	SMBJ15CA	TVS	15V, 25.1A, 600W(1ms), Bidirectional	DO-214AA	1ba	1r	Ste
BBH	SMBJ18CA	TVS	18V, 21.5A, 600W(1ms), Bidirectional	DO-214AA	1ba	1r	Ste
BBI	SMBJ20CA	TVS	20V, 19.4A, 600W(1ms), Bidirectional	DO-214AA	1ba	1r	Ste
BBJ	SMBJ24CA	TVS	24V, 16A, 600W(1ms), Bidirectional	DO-214AA	1ba	1r	Ste
BBK	SMBJ26CA	TVS	26V, 14.9A, 600W(1ms), Bidirectional	DO-214AA	1ba	1r	Ste
BBL	SMBJ28CA	TVS	28V, 13.8A, 600W(1ms), Bidirectional	DO-214AA	1ba	1r	Ste
BBM	SMBJ30CA	TVS	30V, 13A, 600W(1ms), Bidirectional	DO-214AA	1ba	1r	Ste
BBN	SMBJ33CA	TVS	33V, 11.8A, 600W(1ms), Bidirectional	DO-214AA	1ba	1r	Ste

SMD code	Type	Function	Short description	Case	Pin.	St.	Mnf.
BBO	SMBJ58CA	TVS	58V, 6.7A, 600W(1ms), Bidirectional	DO-214AA	1ba	1r	Ste
BBQ	SMBJ85CA	TVS	85V, 4.6A, 600W(1ms), Bidirectional	DO-214AA	1ba	1r	Ste
BBS	SMBJ130CA	TVS	130V, 3A, 600W(1ms), Bidirectional	DO-214AA	1ba	1r	Ste
BBT	SMBJ154CA	TVS	154V, 2.4A, 600W(1ms), Bidirectional	DO-214AA	1ba	1r	Ste
BBU	SMBJ170CA	TVS	170V, 2.2A, 600W(1ms), Bidirectional	DO-214AA	1ba	1r	Ste
BBV	SMBJ118CA	TVS	110V, 3.4A, 600W(1ms), Bidirectional	DO-214AA	1ba	1r	Ste
BBV	SMBJ188CA	TVS	188V, 2A, 600W(1ms), Bidirectional	DO-214AA	1ba	1r	Ste
BBW	SMBJ48CA	TVS	48V, 8.1A, 600W(1ms), Bidirectional	DO-214AA	1ba	1r	Ste
BBZ	SMBJ5.0CA	TVS	5V, 68A, 600W(1ms), Bidirectional	DO-214AA	1ba	1r	Ste
BC	BZT52H-C5V6	Z-diode	5.2..6.0V, Izt=5mA, Zzt=40Ω, 375mW	SOD123F	6d	1a	Phi
BC	BZX399-C5V6	Z-diode	5.6V±5%, 300mW	SOD-323	5d	1a	Phi
BC	BZX884-C6V8	Z-diode	6.8V±5%, 250mW	SOD-882	13d	2b	Phi
BC	GBLC08CI	TVS	8V, 2A, 350W(1ms), 0.6pF, Bidirectional	SOD-323	5ba	1e	Prt
BC	MMSZ4678	Z-diode	1.8±5%, Izt=50µA, 500mW	SOD-123	5d	1a	Eic
BC	SC016-4	Si-diode	GP, Rectifier, 400V, 1A, Vf<1,1V(2A)	DO-214	1d	1b	Fji
BC	SD833-06	Si-diode	Schottky Barrier Rectifier, 60V, 3A, Vf<0,58V(2,5A)	PowDI123	7d		Fji
BC	UDZ5V6B	Z-diode	5,6V±2,5%, 200mW	SOD-323	5d	1d	Di
BC	ZMS2811	Si-diode	Schottky Rectifier, 15V, 1A, 250mW, Vf<410mV(1mA)	SOD-323	5d	1a	Zx
BCF	MBRM120	Si-diode	Schottky, Pow-Rect, 20V, 1A, Vf=0,41V(1A)	DO-216AA	4d	1h	Ons
BCG	MBRM130	Si-diode	Schottky, Pow-Rect, 30V, 1A, Vf=0,33V(1A)	DO-216AA	4d	1h	Ons
BCJ	MBRM140	Si-diode	Schottky, Pow-Rect, 40V, 1A, Vf=0,51V(1A)	DO-216AA	4d	1h	Ons
BCV	MBRM120E	Si-diode	Schottky, Pow-Rect, 20V, 1A, Vf=0,45V(1A)	DO-216AA	4d	1h	Ons
BD	BZT52H-C6V2	Z-diode	5.8..6.6V, Izt=5mA, Zzt=10Ω, 375mW	SOD123F	6d	1a	Phi
BD	BZX399-C6V2	Z-diode	6.2V±5%, 300mW	SOD-323	5d	1a	Phi
BD	BZX884-C7V5	Z-diode	7.5V±5%, 250mW	SOD-882	13d	2b	Phi
BD	KDZ22B	Z-diode	22V±2,5%, 10mA, 1W	PMDU	7d	1s	Rhm
BD	MMSZ4679	Z-diode	2.0±5%, Izt=50µA, 500mW	SOD-123	5d	1a	Eic
BD	P4SMA18	TVS	18V, 16A, 400W (1ms),	DO-214AC	1d	1a	Fag
BD	P6SMBJ12C	TVS	12V, 27.3A, 600W(1ms), Bidirectional	DO-214AA	1ba	1j,1x,1y	Pjt,Srj,Wpd
BD	SC016-6	Si-diode	GP, Rectifier, 600V, 1A, Vf<1,1V(2A)	DO-214	1d	1b	Fji
BD	SD833-09	Si-diode	Schottky Barrier Rectifier, 90V, 3A, Vf<0,85V(2,5A)	PowDI123	7d		Fji
BD	SMAJ12	TVS	12V, 18.2A, 400W (1ms)	DO-214AC	1d	1k	Vs
BD	SMBG12C	TVS	12V, 27.3A, 600W(1ms), Bidirectional	DO-215AA	1ba	1l	Vs
BD	SMBJ12C	TVS	12V, 27.3A, 600W(1ms), Bidirectional	DO-214AA	1ba	1l	Vs
BD	TV04A120K	TVS	12V, 10%, 18.1A, 400W(1ms)	DO-214AC	1d	1a	Cmc
BD	TV06B120KB	TVS	12V, 10%, 27.3A, 600W(1ms), Bidirectional	DO-214AA	1ba	1j	Cmc
BD	UDZ6V2B	Z-diode	6,2V±2,5%, 200mW	SOD-323	5d	1d	Di
BD	ZHCS400	Si-diode	Schottky, Sw, 40V, 400mA, 10ns	SOD-323	5d	1a	Zx
BDD	1.5SMCJ5.0C	TVS	5V, 156.2A, 1500W (1ms), Bidirectional	DO-214AB	1ba	1j,1x,1y	Pjt,Srj,Wpd
BDD	SM15T6V8C	TVS	6.45..7.14V, 143A, 1500W (1ms), Bidirectional	DO-214AB	1ba	1r	Ste
BDD	SMCG5.0C	TVS	5V, 156.3A, 1500W (1ms), Bidirectional	DO-215AB	1ba	1l	Vs
BDD	SMCJ5.0C	TVS	5V, 156.3A, 1500W (1ms), Bidirectional	DO-214AB	1ba	1l	Vs
BDD	TFMCJ5.0C	TVS	5V, 156.3A, 1500W (1ms), Bidirectional	DO-214AB	1ba	1j	Rec
BDD	TV15C5V0KB	TVS	5V, 10%, 156.2A, 1500W(1ms), Bidirectional	DO-214AB	1ba	1j	Cmc
BDE	1.5SMCJ5.0AC	TVS	5V, 163A, 1500W (1ms), Bidirectional	DO-214AB	1ba	1j,1x,1y	Pjt,Srj,Wpd
BDE	CD214C-T5.0CA	TVS	5V, 163A, 1500W(1ms), Bidirectional	DO-214AB	1ba	1j	Brn
BDE	SM15T6V8CA	TVS	Vrm=5.80V, Vbr=6.45..7.14V, 143A, 1500W (1ms), Bidir.	DO-214AB	1ba	1r	Ste
BDE	SMCG5.0CA	TVS	5V, 163A, 1500W (1ms), Bidirectional	DO-215AB	1ba	1l	Vs
BDE	SMCJ5.0CA	TVS	5V, 163A, 1500W (1ms), Bidirectional	DO-214AB	1ba	1l,1x	Di,Vs
BDE	TFMCJ5.0CA	TVS	5V, 163A, 1500W (1ms), Bidirectional	DO-214AB	1ba	1j	Rec
BDE	TV15C5V0JB	TVS	5V, 5%, 163A, 1500W(1ms), Bidirectional	DO-214AB	1ba	1j	Cmc
BDE7	SM15T6V8CA	TVS	Vrm=5.80V, Vbr=6.45..7.14V, 143A, 1500W (1ms), Bidir.	DO-214AB	1ba	1l	Vs
BDF	1.5SMCJ6.0C	TVS	6V, 131.6A, 1500W (1ms), Bidirectional	DO-214AB	1ba	1j,1x,1y	Pjt,Srj,Wpd
BDF	SM15T7V5C	TVS	7.13..7.88V, 132A, 1500W (1ms), Bidirectional	DO-214AB	1ba	1r	Ste
BDF	SMCG6.0C	TVS	6V, 131.6A, 1500W (1ms), Bidirectional	DO-215AB	1ba	1l	Vs
BDF	SMCJ6.0C	TVS	6V, 131.6A, 1500W (1ms), Bidirectional	DO-214AB	1ba	1l	Vs
BDF	TFMCJ6.0C	TVS	6V, 131.6A, 1500W (1ms), Bidirectional	DO-214AB	1ba	1j	Rec
BDF	TV15C6V0KB	TVS	6V, 10%, 131.6A, 1500W(1ms), Bidirectional	DO-214AB	1ba	1j	Cmc
BDG	1.5SMCJ6.0AC	TVS	6V, 145.6A, 1500W (1ms), Bidirectional	DO-214AB	1ba	1j,1x,1y	Pjt,Srj,Wpd
BDG	CD214C-T6.0CA	TVS	6V, 145.6A, 1500W(1ms), Bidirectional	DO-214AB	1ba	1j	Brn
BDG	SM15T7V5CA	TVS	Vrm=6.40V, Vbr=7.13..7.88V, 132A, 1500W(1ms), Bidir.	DO-214AB	1ba	1r	Ste
BDG	SMCG6.0CA	TVS	6V, 145.6A, 1500W (1ms), Bidirectional	DO-215AB	1ba	1l	Vs
BDG	SMCG8.0C	TVS	8V, 100A, 1500W (1ms), Bidirectional	DO-215AB	1ba	1l	Vs
BDG	SMCJ6.0CA	TVS	6V, 145.6A, 1500W (1ms), Bidirectional	DO-214AB	1ba	1l,1x	Di,Vs
BDG	SMCJ8.0C	TVS	8V, 100A, 1500W (1ms), Bidirectional	DO-214AB	1ba	1l	Vs
BDG	TFMCJ6.0CA	TVS	6V, 145.6A, 1500W (1ms), Bidirectional	DO-214AB	1ba	1j	Rec
BDG	TFMCJ8.0C	TVS	8V, 100A, 1500W (1ms), Bidirectional	DO-214AB	1ba	1j	Rec
BDG	TV15C6V0JB	TVS	6V, 5%, 145.6A, 1500W(1ms), Bidirectional	DO-214AB	1ba	1j	Cmc
BDH	1.5SMCJ6.5C	TVS	6.5V, 122A, 1500W (1ms), Bidirectional	DO-214AB	1ba	1j,1x,1y	Pjt,Srj,Wpd
BDH	SMCG6.5C	TVS	6.5V, 122A, 1500W (1ms), Bidirectional	DO-215AB	1ba	1l	Vs
BDH	SMCJ6.5C	TVS	6.5V, 122A, 1500W (1ms), Bidirectional	DO-214AB	1ba	1l	Vs
BDH	TFMCJ6.5C	TVS	6.5V, 122A, 1500W (1ms), Bidirectional	DO-214AB	1ba	1j	Rec
BDH	TV15C6V5KB	TVS	6V, 10%, 122A, 1500W(1ms), Bidirectional	DO-214AB	1ba	1j	Cmc
BDK	1.5SMCJ6.5AC	TVS	6.5V, 133.9A, 1500W (1ms), Bidirectional	DO-214AB	1ba	1j,1x,1y	Pjt,Srj,Wpd
BDK	CD214C-T6.5CA	TVS	6.5V, 133.9A, 1500W(1ms), Bidirectional	DO-214AB	1ba	1j	Brn

SMD code	Type	Function	Short description	Case	Pin.	St.	Mnf.
BDK	SMCG6.5CA	TVS	6.5V, 133.9A, 1500W (1ms), Bidirectional	DO-215AB	1ba	1l	Vs
BDK	SMCJ6.5CA	TVS	6.5V, 133.9A, 1500W (1ms), Bidirectional	DO-214AB	1ba	1l,1x	Di,Vs
BDK	TFMCJ6.5CA	TVS	6.5V, 133.9A, 1500W (1ms), Bidirectional	DO-214AB	1ba	1j	Rec
BDK	TV15C6V5JB	TVS	6V, 5%, 133.9A, 1500W(1ms), Bidirectional	DO-214AB	1ba	1j	Cmc
BDK7	SM15T7V5CA	TVS	Vrm=6.40V, Vbr=7.13..7.88V, 132A, 1500W(1ms), Bidir.	DO-214AB	1d	1k	Vs
BDL	1.5SMCJ7.0C	TVS	7V, 112.8A, 1500W (1ms), Bidirectional	DO-214AB	1ba	1j,1x,1y	Pjt,Srj,Wpd
BDL	SMCG7.0C	TVS	7V, 112.8A, 1500W (1ms), Bidirectional	DO-215AB	1ba	1l	Vs
BDL	SMCJ7.0C	TVS	7V, 112.8A, 1500W (1ms), Bidirectional	DO-214AB	1ba	1l	Vs
BDL	TFMCJ7.0C	TVS	7V, 112.8A, 1500W (1ms), Bidirectional	DO-214AB	1ba	1j	Rec
BDL	TV15C7V0KB	TVS	7V, 10%, 112.8A, 1500W(1ms), Bidirectional	DO-214AB	1ba	1j	Cmc
BDM	1.5SMCJ7.0AC	TVS	7V, 125A, 1500W (1ms), Bidirectional	DO-214AB	1ba	1j,1x,1y	Pjt,Srj,Wpd
BDM	CD214C-T7.0CA	TVS	7V, 125A, 1500W(1ms), Bidirectional	DO-214AB	1ba	1j	Brn
BDM	SMCG7.0CA	TVS	7V, 125A, 1500W (1ms), Bidirectional	DO-215AB	1ba	1l	Vs
BDM	SMCJ7.0CA	TVS	7V, 125A, 1500W (1ms), Bidirectional	DO-214AB	1ba	1l,1x	Di,Vs
BDM	TFMCJ7.0CA	TVS	7V, 125A, 1500W (1ms), Bidirectional	DO-214AB	1ba	1j	Rec
BDM	TV15C7V0JB	TVS	7V, 5%, 125A, 1500W(1ms), Bidirectional	DO-214AB	1ba	1j	Cmc
BDN	1.5SMCJ7.5C	TVS	7.5V, 104.9A, 1500W (1ms), Bidirectional	DO-214AB	1ba	1j,1x,1y	Pjt,Srj,Wpd
BDN	SM15T10C	TVS	9.5..10.5V, 103A, 1500W (1ms), Bidirectional	DO-214AB	1ba	1r	Ste
BDN	SMCG7.5C	TVS	7.5V, 104.9A, 1500W (1ms), Bidirectional	DO-215AB	1ba	1l	Vs
BDN	SMCJ7.5C	TVS	7.5V, 104.9A, 1500W (1ms), Bidirectional	DO-214AB	1ba	1l	Vs
BDN	TFMCJ7.5C	TVS	7.5V, 104.9A, 1500W (1ms), Bidirectional	DO-214AB	1ba	1j	Rec
BDN	TV15C7V5KB	TVS	7V, 10%, 104.9A, 1500W(1ms), Bidirectional	DO-214AB	1ba	1j	Cmc
BDP	1.5SMCJ7.5AC	TVS	7.5V, 116.3A, 1500W (1ms), Bidirectional	DO-214AB	1ba	1j,1x,1y	Pjt,Srj,Wpd
BDP	CD214C-T7.5CA	TVS	7.5V, 116.3A, 1500W(1ms), Bidirectional	DO-214AB	1ba	1j	Brn
BDP	SMCG7.5CA	TVS	7.5V, 116.3A, 1500W (1ms), Bidirectional	DO-215AB	1ba	1l	Vs
BDP	SMCJ7.5CA	TVS	7.5V, 116.3A, 1500W (1ms), Bidirectional	DO-214AB	1ba	1l,1x	Di,Vs
BDP	TFMCJ7.5CA	TVS	7.5V, 116.3A, 1500W (1ms), Bidirectional	DO-214AB	1ba	1j	Rec
BDP	TPSMA18	TVS	18V, 15,1A, 400W (1ms)	DO-214AC	1d	1k	Vs
BDP	TV15C7V5JB	TVS	7V, 5%, 116.3A, 1500W(1ms), Bidirectional	DO-214AB	1ba	1j	Cmc
BDQ	1.5SMCJ8.0C	TVS	8V, 100A, 1500W (1ms), Bidirectional	DO-214AB	1ba	1j,1x,1y	Pjt,Srj,Wpd
BDQ	TV15C8V0KB	TVS	8V, 10%, 100A, 1500W(1ms), Bidirectional	DO-214AB	1ba	1j	Cmc
BDR	1.5SMCJ8.0AC	TVS	8V, 110.3A, 1500W (1ms), Bidirectional	DO-214AB	1ba	1j,1x,1y	Pjt,Srj,Wpd
BDR	CD214C-T8.0CA	TVS	8V, 110.3A, 1500W(1ms), Bidirectional	DO-214AB	1ba	1j	Brn
BDR	SMCG8.0CA	TVS	8V, 110.3A, 1500W (1ms), Bidirectional	DO-215AB	1ba	1l	Vs
BDR	SMCJ8.0CA	TVS	8V, 110.3A, 1500W (1ms), Bidirectional	DO-214AB	1ba	1l,1x	Di,Vs
BDR	TFMCJ8.0CA	TVS	8V, 110.3A, 1500W (1ms), Bidirectional	DO-214AB	1ba	1j	Rec
BDR	TV15C8V0JB	TVS	8V, 5%, 110.3A, 1500W(1ms), Bidirectional	DO-214AB	1ba	1j	Cmc
BDS	1.5SMCJ8.5C	TVS	8.5V, 94.3A, 1500W (1ms), Bidirectional	DO-214AB	1ba	1j,1x,1y	Pjt,Srj,Wpd
BDS	SM15T12C	TVS	11.4..12.6V, 90A, 1500W (1ms), Bidirectional	DO-214AB	1ba	1r	Ste
BDS	SMCG8.5C	TVS	8.5V, 94.3A, 1500W (1ms), Bidirectional	DO-215AB	1ba	1l	Vs
BDS	SMCJ8.5C	TVS	8.5V, 94.3A, 1500W (1ms), Bidirectional	DO-214AB	1ba	1l	Vs
BDS	TFMCJ8.5C	TVS	8.5V, 94.3A, 1500W (1ms), Bidirectional	DO-214AB	1ba	1j	Rec
BDS	TV15C8V5KB	TVS	8V, 10%, 94.3A, 1500W(1ms), Bidirectional	DO-214AB	1ba	1j	Cmc
BDT	1.5SMCJ8.5AC	TVS	8.5V, 104.2A, 1500W (1ms), Bidirectional	DO-214AB	1ba	1j,1x,1y	Pjt,Srj,Wpd
BDT	CD214C-T8.5CA	TVS	8.5V, 104.2A, 1500W(1ms), Bidirectional	DO-214AB	1ba	1j	Brn
BDT	SM15T12CA	TVS	Vrm=10.2V, Vbr=11.4..12.6V, 90A, 1500W(1ms), Bidir.	DO-214AB	1ba	1r	Ste
BDT	SMCG8.5CA	TVS	8.5V, 104.2A, 1500W (1ms), Bidirectional	DO-215AB	1ba	1l	Vs
BDT	SMCJ8.5CA	TVS	8.5V, 104.2A, 1500W (1ms), Bidirectional	DO-214AB	1ba	1l,1x	Di,Vs
BDT	TFMCJ8.5CA	TVS	8.5V, 104.2A, 1500W (1ms), Bidirectional	DO-214AB	1ba	1j	Rec
BDT	TV15C8V5JB	TVS	8V, 5%, 104.2A, 1500W(1ms), Bidirectional	DO-214AB	1ba	1j	Cmc
BDT7	SM15T10CA	TVS	Vrm=8.55V, Vbr=9.5..10.5V, 103A, 1500W(1ms), Bidir.	DO-214AB	1d	1k	Vs
BDU	1.5SMCJ9.0C	TVS	9V, 88.7A, 1500W (1ms), Bidirectional	DO-214AB	1ba	1j,1x,1y	Pjt,Srj,Wpd
BDU	SMCG9.0C	TVS	9V, 88.8A, 1500W (1ms), Bidirectional	DO-215AB	1ba	1l	Vs
BDU	SMCJ9.0C	TVS	9V, 88.8A, 1500W (1ms), Bidirectional	DO-214AB	1ba	1l	Vs
BDU	TFMCJ9.0C	TVS	9V, 88.8A, 1500W (1ms), Bidirectional	DO-214AB	1ba	1j	Rec
BDU	TV15C9V0KB	TVS	9V, 10%, 88.7A, 1500W(1ms), Bidirectional	DO-214AB	1ba	1j	Cmc
BDV	1.5SMCJ9.0AC	TVS	9V, 97.4A, 1500W (1ms), Bidirectional	DO-214AB	1ba	1j,1x,1y	Pjt,Srj,Wpd
BDV	CD214C-T9.0CA	TVS	9V, 97.4A, 1500W(1ms), Bidirectional	DO-214AB	1ba	1j	Brn
BDV	SMCG9.0CA	TVS	9V, 97.4A, 1500W (1ms), Bidirectional	DO-215AB	1ba	1l	Vs
BDV	SMCJ9.0CA	TVS	9V, 97.4A, 1500W (1ms), Bidirectional	DO-214AB	1ba	1l,1x	Di,Vs
BDV	TFMCJ9.0CA	TVS	9V, 97.4A, 1500W (1ms), Bidirectional	DO-214AB	1ba	1j	Rec
BDV	TV15C9V0JB	TVS	9V, 5%, 97.4A, 1500W(1ms), Bidirectional	DO-214AB	1ba	1j	Cmc
BDW	1.5SMCJ10C	TVS	10V, 79.8A, 1500W (1ms), Bidirectional	DO-214AB	1ba	1j,1x,1y	Pjt,Srj,Wpd
BDW	SM15T15C	TVS	14.3..15.8V, 71A, 1500W (1ms), Bidirectional	DO-214AB	1ba	1r	Ste
BDW	SMCG10C	TVS	10V, 79.8A, 1500W (1ms), Bidirectional	DO-215AB	1ba	1l	Vs
BDW	SMCJ10C	TVS	10V, 79.8A, 1500W (1ms), Bidirectional	DO-214AB	1ba	1l	Vs
BDW	TFMCJ10C	TVS	10V, 79.8A, 1500W (1ms), Bidirectional	DO-214AB	1ba	1j	Rec
BDW	TV15C100KB	TVS	10V, 10%, 79.8A, 1500W(1ms), Bidirectional	DO-214AB	1ba	1j	Cmc
BDX	1.5SMCJ10AC	TVS	10V, 88.2A, 1500W (1ms), Bidirectional	DO-214AB	1ba	1j,1x,1y	Pjt,Srj,Wpd
BDX	CD214C-T10CA	TVS	10V, 88.2A, 1500W(1ms), Bidirectional	DO-214AB	1ba	1j	Brn
BDX	SM15T15CA	TVS	Vrm=12.8V, Vbr=14.3..15.8V, 71A, 1500W (1ms), Bidir.	DO-214AB	1ba	1r	Ste
BDX	SMCG10CA	TVS	10V, 88.2A, 1500W (1ms), Bidirectional	DO-215AB	1ba	1l	Vs
BDX	SMCJ10CA	TVS	10V, 88.2A, 1500W (1ms), Bidirectional	DO-214AB	1ba	1l,1x	Di,Vs
BDX	TFMCJ10CA	TVS	10V, 88.2A, 1500W (1ms), Bidirectional	DO-214AB	1ba	1j	Rec
BDX	TV15C100JB	TVS	10V, 5%, 88.2A, 1500W(1ms), Bidirectional	DO-214AB	1ba	1j	Cmc

SMD code	Type	Function	Short description	Case	Pin.	St.	Mnf.
BDX7	SM15T12CA	TVS	Vrm=10.2V, Vbr=11.4..12.6V, 90A, 1500W(1ms), Bidir.	DO-214AB	1d	1k	Vs
BDY	1.5SMCJ11C	TVS	11V, 74.6A, 1500W (1ms), Bidirectional	DO-214AB	1ba	1j,1x,1y	Pjt,Srj,Wpd
BDY	SMCG11C	TVS	11V, 74.6A, 1500W (1ms), Bidirectional	DO-215AB	1ba	1l	Vs
BDY	SMCJ11C	TVS	11V, 74.6A, 1500W (1ms), Bidirectional	DO-214AB	1ba	1l	Vs
BDY	TFMCJ11C	TVS	11V, 74.6A, 1500W (1ms), Bidirectional	DO-214AB	1ba	1j	Rec
BDY	TV15C110KB	TVS	11V, 10%, 74.6A, 1500W(1ms), Bidirectional	DO-214AB	1ba	1j	Cmc
BDZ	1.5SMCJ11AC	TVS	11V, 82.4A, 1500W (1ms), Bidirectional	DO-214AB	1ba	1j,1x,1y	Pjt,Srj,Wpd
BDZ	CD214C-T11CA	TVS	11V, 82.4A, 1500W(1ms), Bidirectional	DO-214AB	1ba	1j	Brn
BDZ	SMCG11CA	TVS	11V, 82.4A, 1500W (1ms), Bidirectional	DO-215AB	1ba	1l	Vs
BDZ	SMCJ11CA	TVS	11V, 82.4A, 1500W (1ms), Bidirectional	DO-214AB	1ba	1l,1x	Di,Vs
BDZ	TFMCJ11CA	TVS	11V, 82.4A, 1500W (1ms), Bidirectional	DO-214AB	1ba	1j	Rec
BDZ	TV15C110JB	TVS	11V, 5%, 82.4A, 1500W(1ms), Bidirectional	DO-214AB	1ba	1j	Cmc
BE	BZT52H-C6V8	Z-diode	6.4..7.2V, Izt=5mA, Zzt=8Ω, 375mW	SOD123F	6d	1a	Phi
BE	BZX399-C6V8	Z-diode	6.8V±5%, 300mW	SOD-323	5d	1a	Phi
BE	BZX884-C8V2	Z-diode	8.2V±5%, 250mW	SOD-882	13d	2b	Phi
BE	CD214B-T12CA	TVS	12V, 30.2A, 600W(1ms), Bidirectional	DO-214AA	1ba	1j	Brn
BE	MMSZ4680	Z-diode	2.2±5%, Izt=50µA, 500mW	SOD-123	5d	1a	Eic
BE	P4SMA18A	TVS	18V, 17A, 400W (1ms),	DO-214AC	1d	1a	Fag
BE	P4SMAJ12A	TVS	12V, 20.1A, 400W(1ms)	DO-214AC	1d	1a	Mco
BE	P6SMBJ12AC	TVS	12V, 30.2A, 600W(1ms), Bidirectional	DO-214AA	1ba	1j,1x,1y	Pjt,Srj,Wpd
BE	SC016-8	Si-diode	GP, Rectifier, 800V, 1A, Vf<1,1V(2A)	DO-214	1d	1b	Fji
BE	SMAJ12A	TVS	12V, 20.1A, 400W (1ms)	DO-214AC	1d	1k	Vs
BE	SMBG12CA	TVS	12V, 30.2A, 600W(1ms), Bidirectional	DO-215AA	1ba	1l	Vs
BE	SMBJ12CA	TVS	12V, 30.2A, 600W(1ms), Bidirectional	DO-214AA	1ba	1l,1x	Di,Vs
BE	SMF12A	ESDP-Di	12V, 10.1A, 200W(1ms)	DO-219AB	7d	1i	Vs
BE	SMF12A	TVS	Vbr=13.3V, Vvm=12V, Ipp=10.1A, 200W(1ms)	DO-219AB	7d	1s	Vs
BE	TV04A120J	TVS	12V, 5%, 20.1A, 400W(1ms)	DO-214AC	1d	1a	Cmc
BE	TV06B120JB	TVS	12V, 5%, 30.2A, 600W(1ms), Bidirectional	DO-214AA	1ba	1j	Cmc
BE	UDZ6V8B	Z-diode	6,8V±2,5%, 200mW	SOD-323	5d	1d	Di
BED	1.5SMCJ12C	TVS	12V, 68.2A, 1500W (1ms), Bidirectional	DO-214AB	1ba	1j,1x,1y	Pjt,Srj,Wpd
BED	SM15T18C	TVS	17.1..18.9V, 59.5A, 1500W (1ms), Bidirectional	DO-214AB	1ba	1r	Ste
BED	SMCG12C	TVS	12V, 68.2A, 1500W (1ms), Bidirectional	DO-215AB	1ba	1l	Vs
BED	SMCJ12C	TVS	12V, 68.2A, 1500W (1ms), Bidirectional	DO-214AB	1ba	1l	Vs
BED	TFMCJ12C	TVS	12V, 68.2A, 1500W (1ms), Bidirectional	DO-214AB	1ba	1j	Rec
BED	TV15C120KB	TVS	12V, 10%, 68.2A, 1500W(1ms), Bidirectional	DO-214AB	1ba	1j	Cmc
BEE	1.5SMCJ12AC	TVS	12V, 75.3A, 1500W (1ms), Bidirectional	DO-214AB	1ba	1j,1x,1y	Pjt,Srj,Wpd
BEE	CD214C-T12CA	TVS	12V, 75.3A, 1500W(1ms), Bidirectional	DO-214AB	1ba	1j	Brn
BEE	SM15T18CA	TVS	Vrm=15.3V, Vbr=17.1..18.9V, 59.5A, 1500W(1ms), Bidir.	DO-214AB	1ba	1r	Ste
BEE	SMCG12CA	TVS	12V, 75.4A, 1500W (1ms), Bidirectional	DO-215AB	1ba	1l	Vs
BEE	SMCJ12CA	TVS	12V, 75.4A, 1500W (1ms), Bidirectional	DO-214AB	1ba	1l,1x	Di,Vs
BEE	TFMCJ12CA	TVS	12V, 75.4A, 1500W (1ms), Bidirectional	DO-214AB	1ba	1j	Rec
BEE	TV15C120JB	TVS	12V, 5%, 75.3A, 1500W(1ms), Bidirectional	DO-214AB	1ba	1j	Cmc
BEF	1.5SMCJ13C	TVS	13V, 63A, 1500W (1ms), Bidirectional	DO-214AB	1ba	1j,1x,1y	Pjt,Srj,Wpd
BEF	SMCG13C	TVS	13V, 63.A, 1500W (1ms), Bidirectional	DO-215AB	1ba	1l	Vs
BEF	SMCJ13C	TVS	13V, 63.A, 1500W (1ms), Bidirectional	DO-214AB	1ba	1l	Vs
BEF	TFMCJ13C	TVS	13V, 63.A, 1500W (1ms), Bidirectional	DO-214AB	1ba	1j	Rec
BEF	TV15C130KB	TVS	13V, 10%, 63A, 1500W(1ms), Bidirectional	DO-214AB	1ba	1j	Cmc
BEG	1.5SMCJ13AC	TVS	13V, 69.7A, 1500W (1ms), Bidirectional	DO-214AB	1ba	1j,1x,1y	Pjt,Srj,Wpd
BEG	CD214C-T13CA	TVS	13V, 69.7A, 1500W(1ms), Bidirectional	DO-214AB	1ba	1j	Brn
BEG	SMCG13CA	TVS	13V, 69.8A, 1500W (1ms), Bidirectional	DO-215AB	1ba	1l	Vs
BEG	SMCJ13CA	TVS	13V, 69.8A, 1500W (1ms), Bidirectional	DO-214AB	1ba	1l,1x	Di,Vs
BEG	TFMCJ13CA	TVS	13V, 69.8A, 1500W (1ms), Bidirectional	DO-214AB	1ba	1j	Rec
BEG	TV15C130JB	TVS	13V, 5%, 69.7A, 1500W(1ms), Bidirectional	DO-214AB	1ba	1j	Cmc
BEG7	SM15T15CA	TVS	Vrm=12.8V, Vbr=14.3..15.8V, 71A, 1500W (1ms), Bidir.	DO-214AB	1ba	1l	Vs
BEH	1.5SMCJ14C	TVS	14V, 58.1A, 1500W (1ms), Bidirectional	DO-214AB	1ba	1j,1x,1y	Pjt,Srj,Wpd
BEH	SM15T22C	TVS	20.9..23.1V, 49A, 1500W (1ms), Bidirectional	DO-214AB	1ba	1r	Ste
BEH	SMCG14C	TVS	14V, 58.1A, 1500W (1ms), Bidirectional	DO-215AB	1ba	1l	Vs
BEH	SMCJ14C	TVS	14V, 58.1A, 1500W (1ms), Bidirectional	DO-214AB	1ba	1l	Vs
BEH	TFMCJ14C	TVS	14V, 58.1A, 1500W (1ms), Bidirectional	DO-214AB	1ba	1j	Rec
BEH	TV15C140KB	TVS	14V, 10%, 58.1A, 1500W(1ms), Bidirectional	DO-214AB	1ba	1j	Cmc
BEK	1.5SMCJ14AC	TVS	14V, 64.7A, 1500W (1ms), Bidirectional	DO-214AB	1ba	1j,1x,1y	Pjt,Srj,Wpd
BEK	CD214C-T14CA	TVS	14V, 64.7A, 1500W(1ms), Bidirectional	DO-214AB	1ba	1j	Brn
BEK	SM15T22CA	TVS	Vrm=18.8V, Vbr=20.9..23.1V, 49A, 1500W(1ms), Bidir.	DO-214AB	1ba	1r	Ste
BEK	SMCG14CA	TVS	14V, 64.7A, 1500W (1ms), Bidirectional	DO-215AB	1ba	1l	Vs
BEK	SMCJ14CA	TVS	14V, 64.7A, 1500W (1ms), Bidirectional	DO-214AB	1ba	1l,1x	Di,Vs
BEK	TFMCJ14CA	TVS	14V, 64.7A, 1500W (1ms), Bidirectional	DO-214AB	1ba	1j	Rec
BEK	TV15C140JB	TVS	14V, 5%, 64.7A, 1500W(1ms), Bidirectional	DO-214AB	1ba	1j	Cmc
BEL	1.5SMCJ15C	TVS	15V, 55.8A, 1500W (1ms), Bidirectional	DO-214AB	1ba	1j,1x,1y	Pjt,Srj,Wpd
BEL	SM15T24C	TVS	22.8..25.2V, 45A, 1500W (1ms), Bidirectional	DO-214AB	1ba	1r	Ste
BEL	SMCG15C	TVS	15V, 55.8A, 1500W (1ms), Bidirectional	DO-215AB	1ba	1l	Vs
BEL	SMCJ15C	TVS	15V, 55.8A, 1500W (1ms), Bidirectional	DO-214AB	1ba	1l	Vs
BEL	TFMCJ15C	TVS	15V, 55.8A, 1500W (1ms), Bidirectional	DO-214AB	1ba	1j	Rec
BEL	TV15C150KB	TVS	15V, 10%, 55.8A, 1500W(1ms), Bidirectional	DO-214AB	1ba	1j	Cmc
BEM	1.5SMCJ15AC	TVS	15V, 61.5A, 1500W (1ms), Bidirectional	DO-214AB	1ba	1j,1x,1y	Pjt,Srj,Wpd
BEM	CD214C-T15CA	TVS	15V, 61.5A, 1500W(1ms), Bidirectional	DO-214AB	1ba	1j	Brn

SMD code	Type	Function	Short description	Case	Pin.	St.	Mnf.
BEM	SM15T24CA	TVS	Vrm=20.5V, Vbr=22.8..25.2V, 45A, 1500W(1ms), Bidir.	DO-214AB	1ba	1r	Ste
BEM	SMCG15CA	TVS	15V, 61.5A, 1500W (1ms), Bidirectional	DO-215AB	1ba	1l	Vs
BEM	SMCJ15CA	TVS	15V, 61.5A, 1500W (1ms), Bidirectional	DO-214AB	1ba	1l,1x	Di,Vs
BEM	TFMCJ15CA	TVS	15V, 61.5A, 1500W (1ms), Bidirectional	DO-214AB	1ba	1j	Rec
BEM	TV15C150JB	TVS	15V, 5%, 61.5A, 1500W(1ms), Bidirectional	DO-214AB	1ba	1j	Cmc
BEM7	SM15T18CA	TVS	Vrm=15.3V, Vbr=17.1..18.9V, 59.5A, 1500W(1ms), Bidir.	DO-214AB	1d	1k	Vs
BEN	1.5SMCJ16C	TVS	16V, 52.1A, 1500W (1ms), Bidirectional	DO-214AB	1ba	1j,1x,1y	Pjt,Srj,Wpd
BEN	SM15T27C	TVS	25.7..28.4V, 40A, 1500W (1ms), Bidirectional	DO-214AB	1ba	1r	Ste
BEN	SMCG16C	TVS	16V, 52.1A, 1500W (1ms), Bidirectional	DO-215AB	1ba	1l	Vs
BEN	SMCJ16C	TVS	16V, 52.1A, 1500W (1ms), Bidirectional	DO-214AB	1ba	1l	Vs
BEN	TFMCJ16C	TVS	16V, 52.1A, 1500W (1ms), Bidirectional	DO-214AB	1ba	1j	Rec
BEN	TV15C160KB	TVS	16V, 10%, 52.1A, 1500W(1ms), Bidirectional	DO-214AB	1ba	1j	Cmc
BEP	1.5SMCJ16AC	TVS	16V, 57.7A, 1500W (1ms), Bidirectional	DO-214AB	1ba	1j,1x,1y	Pjt,Srj,Wpd
BEP	CD214C-T16CA	TVS	16V, 57.7A, 1500W(1ms), Bidirectional	DO-214AB	1ba	1j	Brn
BEP	SM15T27CA	TVS	Vrm=23.1V, Vbr=25.7..28.4V, 40A, 1500W(1ms), Bidir.	DO-214AB	1ba	1r	Ste
BEP	SMCG16CA	TVS	16V, 57.7A, 1500W (1ms), Bidirectional	DO-215AB	1ba	1l	Vs
BEP	SMCJ16CA	TVS	16V, 57.7A, 1500W (1ms), Bidirectional	DO-214AB	1ba	1l,1x	Di,Vs
BEP	TFMCJ16CA	TVS	16V, 57.7A, 1500W (1ms), Bidirectional	DO-214AB	1ba	1j	Rec
BEP	TPSMA18A	TVS	18V, 15,9A, 400W (1ms)	DO-214AC	1d	1k	Vs
BEP	TV15C160JB	TVS	16V, 5%, 57.7A, 1500W(1ms), Bidirectional	DO-214AB	1ba	1j	Cmc
BEQ	1.5SMCJ17C	TVS	17V, 49.2A, 1500W (1ms), Bidirectional	DO-214AB	1ba	1j,1x,1y	Pjt,Srj,Wpd
BEQ	SM15T30C	TVS	28.5..31.5V, 36A, 1500W (1ms), Bidirectional	DO-214AB	1ba	1r	Ste
BEQ	SMCG17C	TVS	17V, 49.2A, 1500W (1ms), Bidirectional	DO-215AB	1ba	1l	Vs
BEQ	SMCJ17C	TVS	17V, 49.2A, 1500W (1ms), Bidirectional	DO-214AB	1ba	1l	Vs
BEQ	TFMCJ17C	TVS	17V, 49.2A, 1500W (1ms), Bidirectional	DO-214AB	1ba	1j	Rec
BEQ	TV15C170KB	TVS	17V, 10%, 49.2A, 1500W(1ms), Bidirectional	DO-214AB	1ba	1j	Cmc
BER	1.5SMCJ17AC	TVS	17V, 53.3A, 1500W (1ms), Bidirectional	DO-214AB	1ba	1j,1x,1y	Pjt,Srj,Wpd
BER	CD214C-T17CA	TVS	17V, 53.3A, 1500W(1ms), Bidirectional	DO-214AB	1ba	1j	Brn
BER	SM15T30CA	TVS	Vrm=25.6V, Vbr=28.5..31.5V, 36A, 1500W(1ms), Bidir.	DO-214AB	1ba	1r	Ste
BER	SMCG17CA	TVS	17V, 54.3A, 1500W (1ms), Bidirectional	DO-215AB	1ba	1l	Vs
BER	SMCJ17CA	TVS	17V, 54.3A, 1500W (1ms), Bidirectional	DO-214AB	1ba	1l,1x	Di,Vs
BER	TFMCJ17CA	TVS	17V, 54.3A, 1500W (1ms), Bidirectional	DO-214AB	1ba	1j	Rec
BER	TV15C170JB	TVS	17V, 5%, 53.3A, 1500W(1ms), Bidirectional	DO-214AB	1ba	1j	Cmc
BES	1.5SMCJ18C	TVS	18V, 46.6A, 1500W (1ms), Bidirectional	DO-214AB	1ba	1j,1x,1y	Pjt,Srj,Wpd
BES	SM15T33C	TVS	31.4..34.7V, 33A, 1500W (1ms), Bidirectional	DO-214AB	1ba	1r	Ste
BES	SMCG18C	TVS	18V, 46.6A, 1500W (1ms), Bidirectional	DO-215AB	1ba	1l	Vs
BES	SMCJ18C	TVS	18V, 46.6A, 1500W (1ms), Bidirectional	DO-214AB	1ba	1l	Vs
BES	TFMCJ18C	TVS	18V, 46.6A, 1500W (1ms), Bidirectional	DO-214AB	1ba	1j	Rec
BES	TV15C180KB	TVS	18V, 10%, 46.6A, 1500W(1ms), Bidirectional	DO-214AB	1ba	1j	Cmc
BET	1.5SMCJ18AC	TVS	18V, 51.4A, 1500W (1ms), Bidirectional	DO-214AB	1ba	1j,1x,1y	Pjt,Srj,Wpd
BET	CD214C-T18CA	TVS	18V, 51.4A, 1500W(1ms), Bidirectional	DO-214AB	1ba	1j	Brn
BET	SM15T33CA	TVS	Vrm=28.2V, Vbr=31.4..34.7V, 33A, 1500W (1ms), Bidir.	DO-214AB	1ba	1r	Ste
BET	SMCG18CA	TVS	18V, 51.4A, 1500W (1ms), Bidirectional	DO-215AB	1ba	1l	Vs
BET	SMCJ18CA	TVS	18V, 51.4A, 1500W (1ms), Bidirectional	DO-214AB	1ba	1l,1x	Di,Vs
BET	TFMCJ18CA	TVS	18V, 51.4A, 1500W (1ms), Bidirectional	DO-214AB	1ba	1j	Rec
BET	TV15C180JB	TVS	18V, 5%, 51.4A, 1500W(1ms), Bidirectional	DO-214AB	1ba	1j	Cmc
BET7	SM15T22CA	TVS	Vrm=18.8V, Vbr=20.9..23.1V, 49A, 1500W(1ms), Bidir.	DO-214AB	1d	1k	Vs
BEU	1.5SMCJ20C	TVS	20V, 41.9A, 1500W (1ms), Bidirectional	DO-214AB	1ba	1j,1x,1y	Pjt,Srj,Wpd
BEU	SM15T36C	TVS	34.2..37.8V, 30A, 1500W (1ms), Bidirectional	DO-214AB	1ba	1r	Ste
BEU	SMCG20C	TVS	20V, 41.9A, 1500W (1ms), Bidirectional	DO-215AB	1ba	1l	Vs
BEU	SMCJ20C	TVS	20V, 41.9A, 1500W (1ms), Bidirectional	DO-214AB	1ba	1l	Vs
BEU	TFMCJ20C	TVS	20V, 41.9A, 1500W (1ms), Bidirectional	DO-214AB	1ba	1j	Rec
BEU	TV15C200KB	TVS	20V, 10%, 41.9A, 1500W(1ms), Bidirectional	DO-214AB	1ba	1j	Cmc
BEV	1.5SMCJ20AC	TVS	20V, 46.3A, 1500W (1ms), Bidirectional	DO-214AB	1ba	1j,1x,1y	Pjt,Srj,Wpd
BEV	CD214C-T20CA	TVS	20V, 46.3A, 1500W(1ms), Bidirectional	DO-214AB	1ba	1j	Brn
BEV	SM15T36CA	TVS	Vrm=30.8V, Vbr=34.2..37.8V, 30A, 1500W(1ms)	DO-214AB	1ba	1r	Ste
BEV	SMCG20CA	TVS	20V, 46.3A, 1500W (1ms), Bidirectional	DO-215AB	1ba	1l	Vs
BEV	SMCJ20CA	TVS	20V, 46.3A, 1500W (1ms), Bidirectional	DO-214AB	1ba	1l,1x	Di,Vs
BEV	TFMCJ20CA	TVS	20V, 46.3A, 1500W (1ms), Bidirectional	DO-214AB	1ba	1j	Rec
BEV	TV15C200JB	TVS	20V, 5%, 46.3A, 1500W(1ms), Bidirectional	DO-214AB	1ba	1j	Cmc
BEV7	SM15T24CA	TVS	Vrm=20.5V, Vbr=22.8..25.2V, 45A, 1500W(1ms), Bidir.	DO-214AB	1ba	1l	Vs
BEW	1.5SMCJ22C	TVS	22V, 38.1A, 1500W (1ms), Bidirectional	DO-214AB	1ba	1j,1x,1y	Pjt,Srj,Wpd
BEW	SM15T39C	TVS	37.1..41V, 28A, 1500W (1ms), Bidirectional	DO-214AB	1ba	1r	Ste
BEW	SMCG22C	TVS	22V, 38.1A, 1500W (1ms), Bidirectional	DO-215AB	1ba	1l	Vs
BEW	SMCJ22C	TVS	22V, 38.1A, 1500W (1ms), Bidirectional	DO-214AB	1ba	1l	Vs
BEW	TFMCJ22C	TVS	22V, 38.1A, 1500W (1ms), Bidirectional	DO-214AB	1ba	1j	Rec
BEW	TV15C220KB	TVS	22V, 10%, 38.1A, 1500W(1ms), Bidirectional	DO-214AB	1ba	1j	Cmc
BEX	1.5SMCJ22AC	TVS	22V, 42.2A, 1500W (1ms), Bidirectional	DO-214AB	1ba	1j,1x,1y	Pjt,Srj,Wpd
BEX	CD214C-T22CA	TVS	22V, 42.2A, 1500W(1ms), Bidirectional	DO-214AB	1ba	1j	Brn
BEX	SM15T39CA	TVS	Vrm=33.3V, Vbr=37.1..41V, 28A, 1500W (1ms), Bidir.	DO-214AB	1ba	1r	Ste
BEX	SMCG22CA	TVS	22V, 42.3A, 1500W (1ms), Bidirectional	DO-215AB	1ba	1l	Vs
BEX	SMCJ22CA	TVS	22V, 42.3A, 1500W (1ms), Bidirectional	DO-214AB	1ba	1l,1x	Di,Vs
BEX	TFMCJ22CA	TVS	22V, 42.3A, 1500W (1ms), Bidirectional	DO-214AB	1ba	1j	Rec
BEX	TV15C220JB	TVS	22V, 5%, 42.2A, 1500W(1ms), Bidirectional	DO-214AB	1ba	1j	Cmc
BEX7	SM15T27CA	TVS	Vrm=23.1V, Vbr=25.7..28.4V, 40A, 1500W(1ms), Bidir.	DO-214AB	1d	1k	Vs

SMD code	Type	Function	Short description	Case	Pin.	St.	Mnf.
BEY	1.5SMCJ24C	TVS	24V, 34.9A, 1500W (1ms), Bidirectional	DO-214AB	1ba	1j,1x,1y	Pjt,Srj,Wpd
BEY	SMCG24C	TVS	24V, 34.9A, 1500W (1ms), Bidirectional	DO-215AB	1ba	1l	Vs
BEY	SMCJ24C	TVS	24V, 34.9A, 1500W (1ms), Bidirectional	DO-214AB	1ba	1l	Vs
BEY	TFMCJ24C	TVS	24V, 34.9A, 1500W (1ms), Bidirectional	DO-214AB	1ba	1j	Rec
BEY	TV15C240KB	TVS	24V, 10%, 34.9A, 1500W(1ms), Bidirectional	DO-214AB	1ba	1j	Cmc
BEZ	1.5SMCJ24AC	TVS	24V, 38.6A, 1500W (1ms), Bidirectional	DO-214AB	1ba	1j,1x,1y	Pjt,Srj,Wpd
BEZ	CD214C-T24CA	TVS	24V, 38.6A, 1500W(1ms), Bidirectional	DO-214AB	1ba	1j	Brn
BEZ	SMCG24CA	TVS	24V, 38.6A, 1500W (1ms), Bidirectional	DO-215AB	1ba	1l	Vs
BEZ	SMCJ24CA	TVS	24V, 38.6A, 1500W (1ms), Bidirectional	DO-214AB	1ba	1l,1x	Di,Vs
BEZ	TFMCJ24CA	TVS	24V, 38.6A, 1500W (1ms), Bidirectional	DO-214AB	1ba	1j	Rec
BEZ	TV15C240JB	TVS	24V, 5%, 38.6A, 1500W(1ms), Bidirectional	DO-214AB	1ba	1j	Cmc
BF	BZT52-C7V5S	Z-diode	7.5V±5%, Izt=5mA, Zzt=15Ω, 200mW	SOD-323	5d	1d	Di
BF	BZT52H-C7V5	Z-diode	7.0..7.9V, Izt=5mA, Zzt=10Ω, 375mW	SOD123F	6d	1a	Phi
BF	BZX399-C7V5	Z-diode	7.5V±5%, 300mW	SOD-323	5d	1a	Phi
BF	BZX884-C9V1	Z-diode	9.1V±5%, 250mW	SOD-882	13d	2b	Phi
BF	MAZD051	Z-diode	4,8..5,4V, 120mW	SSSMini2	7d		Pan
BF	MMSZ4681	Z-diode	2.4±5%, Izt=50µA, 500mW	SOD-123	5d	1a	Eic
BF	P4SMA20	TVS	20V, 14A, 400W (1ms),	DO-214AC	1d	1a	Fag
BF	P6SMBJ13C	TVS	13V, 25.2A, 600W(1ms), Bidirectional	DO-214AA	1ba	1j,1x,1y	Pjt,Srj,Wpd
BF	SMAJ13	TVS	13V, 16.8A, 400W (1ms)	DO-214AC	1d	1k	Vs
BF	SMBG13C	TVS	13V, 25.2A, 600W(1ms), Bidirectional	DO-215AA	1ba	1l	Vs
BF	SMBJ13C	TVS	13V, 25.2A, 600W(1ms), Bidirectional	DO-214AA	1ba	1l	Vs
BF	TV04A130K	TVS	13V, 10%, 16.8A, 400W(1ms)	DO-214AC	1d	1a	Cmc
BF	TV06B130KB	TVS	13V, 10%, 25.2A, 600W(1ms), Bidirectional	DO-214AA	1ba	1j	Cmc
BF	UDZ7V5B	Z-diode	7,5V±2,5%, 200mW	SOD-323	5d	1d	Di
BFD	1.5SMCJ26C	TVS	26V, 32.2A, 1500W (1ms), Bidirectional	DO-214AB	1ba	1j,1x,1y	Pjt,Srj,Wpd
BFD	SMCG26C	TVS	26V, 32.2A, 1500W (1ms), Bidirectional	DO-215AB	1ba	1l	Vs
BFD	SMCJ26C	TVS	26V, 32.2A, 1500W (1ms), Bidirectional	DO-214AB	1ba	1l	Vs
BFD	TFMCJ26C	TVS	26V, 32.2A, 1500W (1ms), Bidirectional	DO-214AB	1ba	1j	Rec
BFD	TV15C260KB	TVS	26V, 10%, 32.2A, 1500W(1ms), Bidirectional	DO-214AB	1ba	1j	Cmc
BFE	1.5SMCJ26AC	TVS	26V, 35.6A, 1500W (1ms), Bidirectional	DO-214AB	1ba	1j,1x,1y	Pjt,Srj,Wpd
BFE	CD214C-T26CA	TVS	26V, 35.6A, 1500W(1ms), Bidirectional	DO-214AB	1ba	1j	Brn
BFE	SMCG26CA	TVS	26V, 35.6A, 1500W (1ms), Bidirectional	DO-215AB	1ba	1l	Vs
BFE	SMCJ26CA	TVS	26V, 35.6A, 1500W (1ms), Bidirectional	DO-214AB	1ba	1l,1x	Di,Vs
BFE	TFMCJ26CA	TVS	26V, 35.6A, 1500W (1ms), Bidirectional	DO-214AB	1ba	1j	Rec
BFE	TV15C260JB	TVS	26V, 5%, 35.6A, 1500W(1ms), Bidirectional	DO-214AB	1ba	1j	Cmc
BFE7	SM15T30CA	TVS	Vrm=25.6V, Vbr=28.5..31.5V, 36A, 1500W(1ms), Bidir.	DO-214AB	1d	1k	Vs
BFF	1.5SMCJ28C	TVS	28V, 30A, 1500W (1ms), Bidirectional	DO-214AB	1ba	1j,1x,1y	Pjt,Srj,Wpd
BFF	SMCG28C	TVS	28V, 30A, 1500W (1ms), Bidirectional	DO-215AB	1ba	1l	Vs
BFF	SMCJ28C	TVS	28V, 30A, 1500W (1ms), Bidirectional	DO-214AB	1ba	1l	Vs
BFF	TFMCJ28C	TVS	28V, 30A, 1500W (1ms), Bidirectional	DO-214AB	1ba	1j	Rec
BFF	TV15C280KB	TVS	28V, 10%, 30A, 1500W(1ms), Bidirectional	DO-214AB	1ba	1j	Cmc
BFG	1.5SMCJ28AC	TVS	28V, 33A, 1500W (1ms), Bidirectional	DO-214AB	1ba	1j,1x,1y	Pjt,Srj,Wpd
BFG	CD214C-T28CA	TVS	28V, 33A, 1500W(1ms), Bidirectional	DO-214AB	1ba	1j	Brn
BFG	SMCG28CA	TVS	28V, 33A, 1500W (1ms), Bidirectional	DO-215AB	1ba	1l	Vs
BFG	SMCJ28CA	TVS	28V, 33A, 1500W (1ms), Bidirectional	DO-214AB	1ba	1l,1x	Di,Vs
BFG	TFMCJ28CA	TVS	28V, 33A, 1500W (1ms), Bidirectional	DO-214AB	1ba	1j	Rec
BFG	TV15C280JB	TVS	28V, 5%, 33A, 1500W(1ms), Bidirectional	DO-214AB	1ba	1j	Cmc
BFG7	SM15T33CA	TVS	Vrm=28.2V, Vbr=31.4..34.7V, 33A, 1500W (1ms), Bidir.	DO-214AB	1ba	1l	Vs
BFH	1.5SMCJ30C	TVS	30V, 28A, 1500W (1ms), Bidirectional	DO-214AB	1ba	1j,1x,1y	Pjt,Srj,Wpd
BFH	SMCG30C	TVS	30V, 28A, 1500W (1ms), Bidirectional	DO-215AB	1ba	1l	Vs
BFH	SMCJ30C	TVS	30V, 28A, 1500W (1ms), Bidirectional	DO-214AB	1ba	1l	Vs
BFH	TFMCJ30C	TVS	30V, 28A, 1500W (1ms), Bidirectional	DO-214AB	1ba	1j	Rec
BFH	TV15C300KB	TVS	30V, 10%, 28A, 1500W(1ms), Bidirectional	DO-214AB	1ba	1j	Cmc
BFK	1.5SMCJ30AC	TVS	30V, 31A, 1500W (1ms), Bidirectional	DO-214AB	1ba	1j,1x,1y	Pjt,Srj,Wpd
BFK	CD214C-T30CA	TVS	30V, 31A, 1500W(1ms), Bidirectional	DO-214AB	1ba	1j	Brn
BFK	SMCG30CA	TVS	30V, 31A, 1500W (1ms), Bidirectional	DO-215AB	1ba	1l	Vs
BFK	SMCJ30CA	TVS	30V, 31A, 1500W (1ms), Bidirectional	DO-214AB	1ba	1l,1x	Di,Vs
BFK	TFMCJ30CA	TVS	30V, 31A, 1500W (1ms), Bidirectional	DO-214AB	1ba	1j	Rec
BFK	TV15C300JB	TVS	30V, 5%, 31A, 1500W(1ms), Bidirectional	DO-214AB	1ba	1j	Cmc
BFK7	SM15T36CA	TVS	Vrm=30.8V, Vbr=34.2..37.8V, 30A, 1500W(1ms)	DO-214AB	1d	1k	Vs
BFL	1.5SMCJ33C	TVS	33V, 25.2A, 1500W (1ms), Bidirectional	DO-214AB	1ba	1j,1x,1y	Pjt,Srj,Wpd
BFL	SMCG33C	TVS	33V, 25.4A, 1500W (1ms), Bidirectional	DO-215AB	1ba	1l	Vs
BFL	SMCJ33C	TVS	33V, 25.4A, 1500W (1ms), Bidirectional	DO-214AB	1ba	1l	Vs
BFL	TFMCJ33C	TVS	33V, 25.4A, 1500W (1ms), Bidirectional	DO-214AB	1ba	1j	Rec
BFL	TV15C330KB	TVS	33V, 10%, 25.2A, 1500W(1ms), Bidirectional	DO-214AB	1ba	1j	Cmc
BFM	1.5SMCJ33AC	TVS	33V, 28.1A, 1500W (1ms), Bidirectional	DO-214AB	1ba	1j,1x,1y	Pjt,Srj,Wpd
BFM	CD214C-T33CA	TVS	33V, 28.1A, 1500W(1ms), Bidirectional	DO-214AB	1ba	1j	Brn
BFM	SMCG33CA	TVS	33V, 28.1A, 1500W (1ms), Bidirectional	DO-215AB	1ba	1l	Vs
BFM	SMCJ33CA	TVS	33V, 28.1A, 1500W (1ms), Bidirectional	DO-214AB	1ba	1l,1x	Di,Vs
BFM	TFMCJ33CA	TVS	33V, 28.1A, 1500W (1ms), Bidirectional	DO-214AB	1ba	1j	Rec
BFM	TV15C330JB	TVS	33V, 5%, 28.1A, 1500W(1ms), Bidirectional	DO-214AB	1ba	1j	Cmc
BFM7	SM15T39CA	TVS	Vrm=33.3V, Vbr=37.1..41V, 28A, 1500W (1ms), Bidir.	DO-214AB	1d	1k	Vs
BFN	1.5SMCJ36C	TVS	36V, 23.3A, 1500W (1ms), Bidirectional	DO-214AB	1ba	1j,1x,1y	Pjt,Srj,Wpd
BFN	SM15T68C	TVS	64.6..71.4V, 16.3A, 1500W (1ms), Bidirectional	DO-214AB	1ba	1r	Ste

SMD code	Type	Function	Short description	Case	Pin.	St.	Mnf.
BFN	SMCG36C	TVS	36V, 23.3A, 1500W (1ms), Bidirectional	DO-215AB	1ba	1l	Vs
BFN	SMCJ36C	TVS	36V, 23.3A, 1500W (1ms), Bidirectional	DO-214AB	1ba	1l	Vs
BFN	TFMCJ36C	TVS	36V, 23.3A, 1500W (1ms), Bidirectional	DO-214AB	1ba	1j	Rec
BFN	TV15C360KB	TVS	36V, 10%, 23.3A, 1500W(1ms), Bidirectional	DO-214AB	1ba	1j	Cmc
BFP	1.5SMCJ36AC	TVS	36V, 25.8A, 1500W (1ms), Bidirectional	DO-214AB	1ba	1j,1x,1y	Pjt,Srj,Wpd
BFP	CD214C-T36CA	TVS	36V, 25.8A, 1500W(1ms), Bidirectional	DO-214AB	1ba	1j	Brn
BFP	SM15T68CA	TVS	Vrm=58.1V, Vbr=64.6..71.4V, 16.3A, 1500W (1ms), Bidir.	DO-214AB	1ba	1r	Ste
BFP	SMCG36CA	TVS	36V, 25.8A, 1500W (1ms), Bidirectional	DO-215AB	1ba	1l	Vs
BFP	SMCJ36CA	TVS	36V, 25.8A, 1500W (1ms), Bidirectional	DO-214AB	1ba	1l,1x	Di,Vs
BFP	TFMCJ36CA	TVS	36V, 25.8A, 1500W (1ms), Bidirectional	DO-214AB	1ba	1j	Rec
BFP	TPSMA20	TVS	20V, 13,7A, 400W (1ms)	DO-214AC	1d	1k	Vs
BFP	TV15C360JB	TVS	36V, 5%, 25.8A, 1500W(1ms), Bidirectional	DO-214AB	1ba	1j	Cmc
BFQ	1.5SMCJ40C	TVS	40V, 21A, 1500W (1ms), Bidirectional	DO-214AB	1ba	1j,1x,1y	Pjt,Srj,Wpd
BFQ	SMCG40C	TVS	40V, 21A, 1500W (1ms), Bidirectional	DO-215AB	1ba	1l	Vs
BFQ	SMCJ40C	TVS	40V, 21A, 1500W (1ms), Bidirectional	DO-214AB	1ba	1l	Vs
BFQ	TFMCJ40C	TVS	40V, 21A, 1500W (1ms), Bidirectional	DO-214AB	1ba	1j	Rec
BFQ	TV15C400KB	TVS	40V, 10%, 21A, 1500W(1ms), Bidirectional	DO-214AB	1ba	1j	Cmc
BFR	1.5SMCJ40AC	TVS	40V, 23.2A, 1500W (1ms), Bidirectional	DO-214AB	1ba	1j,1x,1y	Pjt,Srj,Wpd
BFR	CD214C-T40CA	TVS	40V, 23.3A, 1500W(1ms), Bidirectional	DO-214AB	1ba	1j	Brn
BFR	SMCG40CA	TVS	40V, 23.3A, 1500W (1ms), Bidirectional	DO-215AB	1ba	1l	Vs
BFR	SMCJ40CA	TVS	40V, 23.3A, 1500W (1ms), Bidirectional	DO-214AB	1ba	1l,1x	Di,Vs
BFR	TFMCJ40CA	TVS	40V, 23.3A, 1500W (1ms), Bidirectional	DO-214AB	1ba	1j	Rec
BFR	TV15C400JB	TVS	40V, 5%, 23.2A, 1500W(1ms), Bidirectional	DO-214AB	1ba	1j	Cmc
BFS	1.5SMCJ43C	TVS	43V, 19.6A, 1500W (1ms), Bidirectional	DO-214AB	1ba	1j,1x,1y	Pjt,Srj,Wpd
BFS	SMCG43C	TVS	43V, 19.6A, 1500W (1ms), Bidirectional	DO-215AB	1ba	1l	Vs
BFS	SMCJ43C	TVS	43V, 19.6A, 1500W (1ms), Bidirectional	DO-214AB	1ba	1l	Vs
BFS	TFMCJ43C	TVS	43V, 19.6A, 1500W (1ms), Bidirectional	DO-214AB	1ba	1j	Rec
BFS	TV15C430KB	TVS	43V, 10%, 19.6A, 1500W(1ms), Bidirectional	DO-214AB	1ba	1j	Cmc
BFT	1.5SMCJ43AC	TVS	43V, 21.6A, 1500W (1ms), Bidirectional	DO-214AB	1ba	1j,1x,1y	Pjt,Srj,Wpd
BFT	CD214C-T43CA	TVS	43V, 21.6A, 1500W(1ms), Bidirectional	DO-214AB	1ba	1j	Brn
BFT	SMCG43CA	TVS	43V, 21.6A, 1500W (1ms), Bidirectional	DO-215AB	1ba	1l	Vs
BFT	SMCJ43CA	TVS	43V, 21.6A, 1500W (1ms), Bidirectional	DO-214AB	1ba	1l,1x	Di,Vs
BFT	TFMCJ43CA	TVS	43V, 21.6A, 1500W (1ms), Bidirectional	DO-214AB	1ba	1j	Rec
BFT	TV15C430JB	TVS	43V, 5%, 21.6A, 1500W(1ms), Bidirectional	DO-214AB	1ba	1j	Cmc
BFU	1.5SMCJ45C	TVS	45V, 18.7A, 1500W (1ms), Bidirectional	DO-214AB	1ba	1j,1x,1y	Pjt,Srj,Wpd
BFU	SMCG45C	TVS	45V, 18.7A, 1500W (1ms), Bidirectional	DO-215AB	1ba	1l	Vs
BFU	SMCJ45C	TVS	45V, 18.7A, 1500W (1ms), Bidirectional	DO-214AB	1ba	1l	Vs
BFU	TFMCJ45C	TVS	45V, 18.7A, 1500W (1ms), Bidirectional	DO-214AB	1ba	1j	Rec
BFU	TV15C450KB	TVS	45V, 10%, 18.7A, 1500W(1ms), Bidirectional	DO-214AB	1ba	1j	Cmc
BFV	1.5SMCJ45AC	TVS	45V, 20.6A, 1500W (1ms), Bidirectional	DO-214AB	1ba	1j,1x,1y	Pjt,Srj,Wpd
BFV	CD214C-T45CA	TVS	45V, 20.6A, 1500W(1ms), Bidirectional	DO-214AB	1ba	1j	Brn
BFV	SMCG45CA	TVS	45V, 20.6A, 1500W (1ms), Bidirectional	DO-215AB	1ba	1l	Vs
BFV	SMCJ45CA	TVS	45V, 20.6A, 1500W (1ms), Bidirectional	DO-214AB	1ba	1l,1x	Di,Vs
BFV	TFMCJ45CA	TVS	45V, 20.6A, 1500W (1ms), Bidirectional	DO-214AB	1ba	1j	Rec
BFV	TV15C450JB	TVS	45V, 5%, 20.6A, 1500W(1ms), Bidirectional	DO-214AB	1ba	1j	Cmc
BFW	1.5SMCJ48C	TVS	48V, 17.5A, 1500W (1ms), Bidirectional	DO-214AB	1ba	1j,1x,1y	Pjt,Srj,Wpd
BFW	SM15T100C	TVS	95..105V, 11A, 1500W (1ms), Bidirectional	DO-214AB	1ba	1r	Ste
BFW	SMCG48C	TVS	48V, 17.5A, 1500W (1ms), Bidirectional	DO-215AB	1ba	1l	Vs
BFW	SMCJ48C	TVS	48V, 17.5A, 1500W (1ms), Bidirectional	DO-214AB	1ba	1l	Vs
BFW	TFMCJ48C	TVS	48V, 17.5A, 1500W (1ms), Bidirectional	DO-214AB	1ba	1j	Rec
BFW	TV15C480KB	TVS	48V, 10%, 17.5A, 1500W(1ms), Bidirectional	DO-214AB	1ba	1j	Cmc
BFX	1.5SMCJ48AC	TVS	48V, 19.4A, 1500W (1ms), Bidirectional	DO-214AB	1ba	1j,1x,1y	Pjt,Srj,Wpd
BFX	CD214C-T48CA	TVS	48V, 19.4A, 1500W(1ms), Bidirectional	DO-214AB	1ba	1j	Brn
BFX	SM15T100CA	TVS	Vrm=85.5V, Vbr=95..105V, 11A, 1500W (1ms), Bidir.	DO-214AB	1ba	1r	Ste
BFX	SMCG48CA	TVS	48V, 19.4A, 1500W (1ms), Bidirectional	DO-215AB	1ba	1l	Vs
BFX	SMCJ48CA	TVS	48V, 19.4A, 1500W (1ms), Bidirectional	DO-214AB	1ba	1l,1x	Di,Vs
BFX	TFMCJ48CA	TVS	48V, 19.4A, 1500W (1ms), Bidirectional	DO-214AB	1ba	1j	Rec
BFX	TV15C480JB	TVS	48V, 5%, 19.4A, 1500W(1ms), Bidirectional	DO-214AB	1ba	1j	Cmc
BFY	1.5SMCJ51C	TVS	51V, 18.5A, 1500W (1ms), Bidirectional	DO-214AB	1ba	1j,1x,1y	Pjt,Srj,Wpd
BFY	TV15C510KB	TVS	51V, 10%, 16.5A, 1500W(1ms), Bidirectional	DO-214AB	1ba	1j	Cmc
BFZ	1.5SMCJ51AC	TVS	51V, 18.2A, 1500W (1ms), Bidirectional	DO-214AB	1ba	1j,1x,1y	Pjt,Srj,Wpd
BFZ	CD214C-T51CA	TVS	51V, 18.2A, 1500W(1ms), Bidirectional	DO-214AB	1ba	1j	Brn
BFZ	SMCJ51CA	TVS	51V, 18.2A, 1500W (1ms), Bidirectional	DO-214AB	1ba	1x	Di
BFZ	TV15C510JB	TVS	51V, 5%, 18.2A, 1500W(1ms), Bidirectional	DO-214AB	1ba	1j	Cmc
BG	BZT52H-C8V2	Z-diode	7.7..8.7V, Izt=5mA, Zzt=10Ω, 375mW	SOD123F	6d	1a	Phi
BG	BZX399-C8V2	Z-diode	8.2V±5%, 300mW	SOD-323	5d	1a	Phi
BG	BZX884-C10	Z-diode	10V±5%, 250mW	SOD-882	13d	2b	Phi
BG	CD214B-T13CA	TVS	13V, 27.9A, 600W(1ms), Bidirectional	DO-214AA	1ba	1j	Brn
BG	P4SMA20A	TVS	20V, 15A, 400W (1ms),	DO-214AC	1d	1a	Fag
BG	P4SMAJ13A	TVS	13V, 18.6A, 400W(1ms)	DO-214AC	1d	1a	Mco
BG	P6SMBJ13AC	TVS	13V, 27.9A, 600W(1ms), Bidirectional	DO-214AA	1ba	1j,1x,1y	Pjt,Srj,Wpd
BG	SMAJ13A	TVS	13V, 18.6A, 400W (1ms)	DO-214AC	1d	1k,1q	Ste,Vs
BG	SMBG13CA	TVS	13V, 27.9A, 600W(1ms), Bidirectional	DO-215AA	1ba	1l	Vs
BG	SMBJ13CA	TVS	13V, 27.9A, 600W(1ms), Bidirectional	DO-214AA	1ba	1l,1x	Di,Vs
BG	SMF13A	ESDP-Di	13V, 9.3A, 200W(1ms)	DO-219AB	7d	1i	Vs

SMD code	Type	Function	Short description	Case	Pin.	St.	Mnf.
BG	SMF13A	TVS	Vbr=14.4V, Vvm=13V, Ipp=9.3A, 200W(1ms)	DO-219AB	7d	1s	Vs
BG	TV04A130J	TVS	13V, 5%, 18.6A, 400W(1ms)	DO-214AC	1d	1a	Cmc
BG	TV06B130JB	TVS	13V, 5%, 27.9A, 600W(1ms), Bidirectional	DO-214AA	1ba	1j	Cmc
BG	UDZ8V2B	Z-diode	8,2V±2,5%, 200mW	SOD-323	5d	1d	Di
BGD	1.5SMCJ54C	TVS	54V, 15.6A, 1500W (1ms), Bidirectional	DO-214AB	1ba	1j,1x,1y	Pjt,Srj,Wpd
BGD	SMCG54C	TVS	54V, 15.6A, 1500W (1ms), Bidirectional	DO-215AB	1ba	1l	Vs
BGD	SMCJ54C	TVS	54V, 15.6A, 1500W (1ms), Bidirectional	DO-214AB	1ba	1l	Vs
BGD	TFMCJ54C	TVS	54V, 15.6A, 1500W (1ms), Bidirectional	DO-214AB	1ba	1j	Rec
BGD	TV15C540KB	TVS	54V, 10%, 15.6A, 1500W(1ms), Bidirectional	DO-214AB	1ba	1j	Cmc
BGE	1.5SMCJ54AC	TVS	54V, 17.2A, 1500W (1ms), Bidirectional	DO-214AB	1ba	1j,1x,1y	Pjt,Srj,Wpd
BGE	CD214C-T54CA	TVS	54V, 17.2A, 1500W(1ms), Bidirectional	DO-214AB	1ba	1j	Brn
BGE	SMCG54CA	TVS	54V, 17.2A, 1500W (1ms), Bidirectional	DO-215AB	1ba	1l	Vs
BGE	SMCJ54CA	TVS	54V, 17.2A, 1500W (1ms), Bidirectional	DO-214AB	1ba	1l,1x	Di,Vs
BGE	TFMCJ54CA	TVS	54V, 17.2A, 1500W (1ms), Bidirectional	DO-214AB	1ba	1j	Rec
BGE	TV15C540JB	TVS	54V, 5%, 17.2A, 1500W(1ms), Bidirectional	DO-214AB	1ba	1j	Cmc
BGF	1.5SMCJ58C	TVS	58V, 14.6A, 1500W (1ms), Bidirectional	DO-214AB	1ba	1j,1x,1y	Pjt,Srj,Wpd
BGF	SMCG58C	TVS	58V, 14.6A, 1500W (1ms), Bidirectional	DO-215AB	1ba	1l	Vs
BGF	SMCJ58C	TVS	58V, 14.6A, 1500W (1ms), Bidirectional	DO-214AB	1ba	1l	Vs
BGF	TFMCJ58C	TVS	58V, 14.6A, 1500W (1ms), Bidirectional	DO-214AB	1ba	1j	Rec
BGF	TV15C580KB	TVS	58V, 10%, 14.6A, 1500W(1ms), Bidirectional	DO-214AB	1ba	1j	Cmc
BGG	1.5SMCJ58AC	TVS	58V, 16A, 1500W (1ms), Bidirectional	DO-214AB	1ba	1j,1x,1y	Pjt,Srj,Wpd
BGG	CD214C-T58CA	TVS	58V, 16A, 1500W(1ms), Bidirectional	DO-214AB	1ba	1j	Brn
BGG	SMCG58CA	TVS	58V, 16A, 1500W (1ms), Bidirectional	DO-215AB	1ba	1l	Vs
BGG	SMCJ58CA	TVS	58V, 16A, 1500W (1ms), Bidirectional	DO-214AB	1ba	1l,1x	Di,Vs
BGG	TFMCJ58CA	TVS	58V, 16A, 1500W (1ms), Bidirectional	DO-214AB	1ba	1j	Rec
BGG	TV15C580JB	TVS	58V, 5%, 16A, 1500W(1ms), Bidirectional	DO-214AB	1ba	1j	Cmc
BGG7	SM15T68CA	TVS	Vrm=58.1V, Vbr=64.6..71.4V, 16.3A, 1500W (1ms), Bidir.	DO-214AB	1ba	1l	Vs
BGH	1.5SMCJ60C	TVS	60V, 14A, 1500W (1ms), Bidirectional	DO-214AB	1ba	1j,1x,1y	Pjt,Srj,Wpd
BGH	SM15T150C	TVS	143..158V, 7.2A, 1500W (1ms), Bidirectional	DO-214AB	1ba	1r	Ste
BGH	SMCG60C	TVS	60V, 14A, 1500W (1ms), Bidirectional	DO-215AB	1ba	1l	Vs
BGH	SMCJ60C	TVS	60V, 14A, 1500W (1ms), Bidirectional	DO-214AB	1ba	1l	Vs
BGH	TFMCJ60C	TVS	60V, 14A, 1500W (1ms), Bidirectional	DO-214AB	1ba	1j	Rec
BGH	TV15C600KB	TVS	60V, 10%, 14A, 1500W(1ms), Bidirectional	DO-214AB	1ba	1j	Cmc
BGJ	MBRS1540	Si-diode	Schottky, Rectifier, 40V, 1,5A, Vf<0,46V(1,5A)	DO-214AA	3d	1a	Mot
BGK	1.5SMCJ60AC	TVS	60V, 15.5A, 1500W (1ms), Bidirectional	DO-214AB	1ba	1j,1x,1y	Pjt,Srj,Wpd
BGK	CD214C-T60CA	TVS	60V, 15.5A, 1500W(1ms), Bidirectional	DO-214AB	1ba	1j	Brn
BGK	SM15T150CA	TVS	Vrm=128V, Vbr=143..158V, 7.2A, 1500W (1ms), Bidir.	DO-214AB	1ba	1r	Ste
BGK	SMCG60CA	TVS	60V, 15.5A, 1500W (1ms), Bidirectional	DO-215AB	1ba	1l	Vs
BGK	SMCJ60CA	TVS	60V, 15.5A, 1500W (1ms), Bidirectional	DO-214AB	1ba	1l,1x	Di,Vs
BGK	TFMCJ60CA	TVS	60V, 15.5A, 1500W (1ms), Bidirectional	DO-214AB	1ba	1j	Rec
BGK	TV15C600JB	TVS	60V, 5%, 15.5A, 1500W(1ms), Bidirectional	DO-214AB	1ba	1j	Cmc
BGL	1.5SMCJ64C	TVS	64V, 13.2A, 1500W (1ms), Bidirectional	DO-214AB	1ba	1j,1x,1y	Pjt,Srj,Wpd
BGL	SMCG64C	TVS	64V, 13.2A, 1500W (1ms), Bidirectional	DO-215AB	1ba	1l	Vs
BGL	SMCJ64C	TVS	64V, 13.2A, 1500W (1ms), Bidirectional	DO-214AB	1ba	1l	Vs
BGL	TFMCJ64C	TVS	64V, 13.2A, 1500W (1ms), Bidirectional	DO-214AB	1ba	1j	Rec
BGL	TV15C640KB	TVS	64V, 10%, 13.2A, 1500W(1ms), Bidirectional	DO-214AB	1ba	1j	Cmc
BGM	1.5SMCJ64AC	TVS	64V, 14.6A, 1500W (1ms), Bidirectional	DO-214AB	1ba	1j,1x,1y	Pjt,Srj,Wpd
BGM	CD214C-T64CA	TVS	64V, 14.6A, 1500W(1ms), Bidirectional	DO-214AB	1ba	1j	Brn
BGM	SMCG64CA	TVS	64V, 14.6A, 1500W (1ms), Bidirectional	DO-215AB	1ba	1l	Vs
BGM	SMCJ64CA	TVS	64V, 14.6A, 1500W (1ms), Bidirectional	DO-214AB	1ba	1l,1x	Di,Vs
BGM	TFMCJ64CA	TVS	64V, 14.6A, 1500W (1ms), Bidirectional	DO-214AB	1ba	1j	Rec
BGM	TV15C640JB	TVS	64V, 5%, 14.6A, 1500W(1ms), Bidirectional	DO-214AB	1ba	1j	Cmc
BGN	1.5SMCJ70C	TVS	70V, 12A, 1500W (1ms), Bidirectional	DO-214AB	1ba	1j,1x,1y	Pjt,Srj,Wpd
BGN	SMCG70C	TVS	70V, 12A, 1500W (1ms), Bidirectional	DO-215AB	1ba	1l	Vs
BGN	SMCJ70C	TVS	70V, 12A, 1500W (1ms), Bidirectional	DO-214AB	1ba	1l	Vs
BGN	TFMCJ70C	TVS	70V, 12A, 1500W (1ms), Bidirectional	DO-214AB	1ba	1j	Rec
BGN	TV15C700KB	TVS	70V, 10%, 12A, 1500W(1ms), Bidirectional	DO-214AB	1ba	1j	Cmc
BGP	1.5SMCJ70AC	TVS	70V, 13.3A, 1500W (1ms), Bidirectional	DO-214AB	1ba	1j,1x,1y	Pjt,Srj,Wpd
BGP	CD214C-T70CA	TVS	70V, 13.3A, 1500W(1ms), Bidirectional	DO-214AB	1ba	1j	Brn
BGP	SMCG70CA	TVS	70V, 13.3A, 1500W (1ms), Bidirectional	DO-215AB	1ba	1l	Vs
BGP	SMCJ70CA	TVS	70V, 13.3A, 1500W (1ms), Bidirectional	DO-214AB	1ba	1l,1x	Di,Vs
BGP	TFMCJ70CA	TVS	70V, 13.3A, 1500W (1ms), Bidirectional	DO-214AB	1ba	1j	Rec
BGP	TPSMA20A	TVS	20V, 14,4A, 400W (1ms)	DO-214AC	1d	1k	Vs
BGP	TV15C700JB	TVS	70V, 5%, 13.3A, 1500W(1ms), Bidirectional	DO-214AB	1ba	1j	Cmc
BGQ	1.5SMCJ75C	TVS	75V, 11.2A, 1500W (1ms), Bidirectional	DO-214AB	1ba	1j,1x,1y	Pjt,Srj,Wpd
BGQ	SMCG75C	TVS	75V, 11.2A, 1500W (1ms), Bidirectional	DO-215AB	1ba	1l	Vs
BGQ	SMCJ75C	TVS	75V, 11.2A, 1500W (1ms), Bidirectional	DO-214AB	1ba	1l	Vs
BGQ	TFMCJ75C	TVS	75V, 11.2A, 1500W (1ms), Bidirectional	DO-214AB	1ba	1j	Rec
BGQ	TV15C750KB	TVS	75V, 10%, 11.2A, 1500W(1ms), Bidirectional	DO-214AB	1ba	1j	Cmc
BGR	1.5SMCJ75AC	TVS	75V, 12.4A, 1500W (1ms), Bidirectional	DO-214AB	1ba	1j,1x,1y	Pjt,Srj,Wpd
BGR	CD214C-T75CA	TVS	75V, 12.4A, 1500W(1ms), Bidirectional	DO-214AB	1ba	1j	Brn
BGR	SMCG75CA	TVS	75V, 12.4A, 1500W (1ms), Bidirectional	DO-215AB	1ba	1l	Vs
BGR	SMCJ75CA	TVS	75V, 12.4A, 1500W (1ms), Bidirectional	DO-214AB	1ba	1l,1x	Di,Vs
BGR	TFMCJ75CA	TVS	75V, 12.4A, 1500W (1ms), Bidirectional	DO-214AB	1ba	1j	Rec
BGR	TV15C750JB	TVS	75V, 5%, 12.4A, 1500W(1ms), Bidirectional	DO-214AB	1ba	1j	Cmc

SMD code	Type	Function	Short description	Case	Pin.	St.	Mnf.
BGS	1.5SMCJ78C	TVS	78V, 10.8A, 1500W (1ms), Bidirectional	DO-214AB	1ba	1j,1x,1y	Pjt,Srj,Wpd
BGS	SMCG78C	TVS	78V, 10.8A, 1500W (1ms), Bidirectional	DO-215AB	1ba	1l	Vs
BGS	SMCJ78C	TVS	78V, 10.8A, 1500W (1ms), Bidirectional	DO-214AB	1ba	1l	Vs
BGS	TFMCJ78C	TVS	78V, 10.8A, 1500W (1ms), Bidirectional	DO-214AB	1ba	1j	Rec
BGS	TV15C780KB	TVS	78V, 10%, 10.8A, 1500W(1ms), Bidirectional	DO-214AB	1ba	1j	Cmc
BGT	1.5SMCJ78AC	TVS	78V, 11.4A, 1500W (1ms), Bidirectional	DO-214AB	1ba	1j,1x,1y	Pjt,Srj,Wpd
BGT	CD214C-T78CA	TVS	78V, 11.4A, 1500W(1ms), Bidirectional	DO-214AB	1ba	1j	Brn
BGT	SMCG78CA	TVS	78V, 11.9A, 1500W (1ms), Bidirectional	DO-215AB	1ba	1l	Vs
BGT	SMCJ78CA	TVS	78V, 11.9A, 1500W (1ms), Bidirectional	DO-214AB	1ba	1l,1x	Di,Vs
BGT	TFMCJ78CA	TVS	78V, 11.9A, 1500W (1ms), Bidirectional	DO-214AB	1ba	1j	Rec
BGT	TV15C780JB	TVS	78V, 5%, 11.4A, 1500W(1ms), Bidirectional	DO-214AB	1ba	1j	Cmc
BGU	1.5SMCJ85C	TVS	85V, 9.9A, 1500W (1ms), Bidirectional	DO-214AB	1ba	1j,1x,1y	Pjt,Srj,Wpd
BGU	SM15T200C	TVS	190..210V, 5.5A, 1500W (1ms), Bidirectional	DO-214AB	1ba	1r	Ste
BGU	SMCG85C	TVS	85V, 9.9A, 1500W (1ms), Bidirectional	DO-215AB	1ba	1l	Vs
BGU	SMCJ85C	TVS	85V, 9.9A, 1500W (1ms), Bidirectional	DO-214AB	1ba	1l	Vs
BGU	TFMCJ85C	TVS	85V, 9.9A, 1500W (1ms), Bidirectional	DO-214AB	1ba	1j	Rec
BGU	TV15C850KB	TVS	85V, 10%, 9.9A, 1500W(1ms), Bidirectional	DO-214AB	1ba	1j	Cmc
BGV	1.5SMCJ85AC	TVS	85V, 10.4A, 1500W (1ms), Bidirectional	DO-214AB	1ba	1j,1x,1y	Pjt,Srj,Wpd
BGV	CD214C-T85CA	TVS	85V, 10.4A, 1500W(1ms), Bidirectional	DO-214AB	1ba	1j	Brn
BGV	SM15T200CA	TVS	Vrm=171V, Vbr=190..210V, 5.5A, 1500W(1ms), Bidir.	DO-214AB	1ba	1r	Ste
BGV	SMCG85CA	TVS	85V, 10.9A, 1500W (1ms), Bidirectional	DO-215AB	1ba	1l	Vs
BGV	SMCJ85CA	TVS	85V, 10.9A, 1500W (1ms), Bidirectional	DO-214AB	1ba	1l,1x	Di,Vs
BGV	TFMCJ85CA	TVS	85V, 10.9A, 1500W (1ms), Bidirectional	DO-214AB	1ba	1j	Rec
BGV	TV15C850JB	TVS	85V, 5%, 10.4A, 1500W(1ms), Bidirectional	DO-214AB	1ba	1j	Cmc
BGV7	SM15T100CA	TVS	Vrm=85.5V, Vbr=95..105V, 11A, 1500W (1ms), Bidir.	DO-214AB	1ba	1l	Vs
BGW	1.5SMCJ90C	TVS	90V, 9.4A, 1500W (1ms), Bidirectional	DO-214AB	1ba	1j,1x,1y	Pjt,Srj,Wpd
BGW	SMCG90C	TVS	90V, 9.4A, 1500W (1ms), Bidirectional	DO-215AB	1ba	1l	Vs
BGW	SMCJ90C	TVS	90V, 9.4A, 1500W (1ms), Bidirectional	DO-214AB	1ba	1l	Vs
BGW	TFMCJ90C	TVS	90V, 9.4A, 1500W (1ms), Bidirectional	DO-214AB	1ba	1j	Rec
BGW	TV15C900KB	TVS	90V, 10%, 9.4A, 1500W(1ms), Bidirectional	DO-214AB	1ba	1j	Cmc
BGX	1.5SMCJ90AC	TVS	90V, 10.3A, 1500W (1ms), Bidirectional	DO-214AB	1ba	1j,1x,1y	Pjt,Srj,Wpd
BGX	CD214C-T90CA	TVS	90V, 10.3A, 1500W(1ms), Bidirectional	DO-214AB	1ba	1j	Brn
BGX	SM15T220CA	TVS	Vrm=188V, Vbr=209..231V, 4.6A, 1500W (1ms), Bidir.	DO-214AB	1ba	1r	Ste
BGX	SMCG90CA	TVS	90V, 10.3A, 1500W (1ms), Bidirectional	DO-215AB	1ba	1l	Vs
BGX	SMCJ90CA	TVS	90V, 10.3A, 1500W (1ms), Bidirectional	DO-214AB	1ba	1l,1x	Di,Vs
BGX	TFMCJ90CA	TVS	90V, 10.3A, 1500W (1ms), Bidirectional	DO-214AB	1ba	1j	Rec
BGX	TV15C900JB	TVS	90V, 5%, 10.3A, 1500W(1ms), Bidirectional	DO-214AB	1ba	1j	Cmc
BGY	1.5SMCJ100C	TVS	100V, 8.4A, 1500W (1ms), Bidirectional	DO-214AB	1ba	1j,1x,1y	Pjt,Srj,Wpd
BGY	SMCG100C	TVS	100V, 8.4A, 1500W (1ms), Bidirectional	DO-215AB	1ba	1l	Vs
BGY	SMCJ100C	TVS	100V, 8.4A, 1500W (1ms), Bidirectional	DO-214AB	1ba	1l	Vs
BGY	TFMCJ100C	TVS	100V, 8.4A, 1500W (1ms), Bidirectional	DO-214AB	1ba	1j	Rec
BGY	TV15C101KB	TVS	100V, 10%, 8.4A, 1500W(1ms), Bidirectional	DO-214AB	1ba	1j	Cmc
BGZ	1.5SMCJ100AC	TVS	100V, 9.3A, 1500W (1ms), Bidirectional	DO-214AB	1ba	1j,1x,1y	Pjt,Srj,Wpd
BGZ	CD214C-T100CA	TVS	100V, 9.3A, 1500W(1ms), Bidirectional	DO-214AB	1ba	1j	Brn
BGZ	SMCG100CA	TVS	100V, 9.3A, 1500W (1ms), Bidirectional	DO-215AB	1ba	1l	Vs
BGZ	SMCJ100CA	TVS	100V, 9.3A, 1500W (1ms), Bidirectional	DO-214AB	1ba	1l,1x	Di,Vs
BGZ	TFMCJ100CA	TVS	100V, 9.3A, 1500W (1ms), Bidirectional	DO-214AB	1ba	1j	Rec
BGZ	TV15C101JB	TVS	100V, 5%, 9.3A, 1500W(1ms), Bidirectional	DO-214AB	1ba	1j	Cmc
BH	BZT52H-C9V1	Z-diode	8.5..9.6V, Izt=5mA, Zzt=10Ω, 375mW	SOD123F	6d	1a	Phi
BH	BZX399-C9V1	Z-diode	9.1V±5%, 300mW	SOD-323	5d	1a	Phi
BH	BZX884-C11	Z-diode	11V±5%, 250mW	SOD-882	13d	2b	Phi
BH	MMSZ4682	Z-diode	2.7±5%, Izt=50µA, 500mW	SOD-123	5d	1a	Eic
BH	P4SMA22	TVS	22V, 13A, 400W (1ms),	DO-214AC	1d	1a	Fag
BH	P6SMBJ14C	TVS	14V, 23.3A, 600W(1ms), Bidirectional	DO-214AA	1ba	1j,1x,1y	Pjt,Srj,Wpd
BH	SC017-2	Si-diode	GP, Rectifier, 200V, 1A, Vf<1,1V(2A)	DO-214	1d	1b	Fji
BH	SMAJ13CA	TVS	13V, 18.6A, 400W (1ms), Bidirectional	DO-214AC	1ba	1r	Ste
BH	SMAJ14	TVS	14V, 15.5A, 400W (1ms)	DO-214AC	1d	1k	Vs
BH	SMBG14C	TVS	14V, 23.3A, 600W(1ms), Bidirectional	DO-215AA	1ba	1l	Vs
BH	SMBJ14C	TVS	14V, 23.3A, 600W(1ms), Bidirectional	DO-214AA	1ba	1l	Vs
BH	TV04A140K	TVS	14V, 10%, 15.5A, 400W(1ms)	DO-214AC	1d	1a	Cmc
BH	TV06B140KB	TVS	14V, 10%, 23.3A, 600W(1ms), Bidirectional	DO-214AA	1ba	1j	Cmc
BH	UDZ9V1B	Z-diode	9,1V±2,5%, 200mW	SOD-323	5d	1d	Di
BHD	1.5SMCJ110C	TVS	110V, 7.7A, 1500W (1ms), Bidirectional	DO-214AB	1ba	1j,1x,1y	Pjt,Srj,Wpd
BHD	SMCG110C	TVS	110V, 7.7A, 1500W (1ms), Bidirectional	DO-215AB	1ba	1l	Vs
BHD	SMCJ110C	TVS	110V, 7.7A, 1500W (1ms), Bidirectional	DO-214AB	1ba	1l	Vs
BHD	TFMCJ110C	TVS	110V, 7.7A, 1500W (1ms), Bidirectional	DO-214AB	1ba	1j	Rec
BHD	TV15C111KB	TVS	110V, 10%, 7.7A, 1500W(1ms), Bidirectional	DO-214AB	1ba	1j	Cmc
BHE	1.5SMCJ110AC	TVS	110V, 8.4A, 1500W (1ms), Bidirectional	DO-214AB	1ba	1j,1x,1y	Pjt,Srj,Wpd
BHE	CD214C-T110CA	TVS	110V, 8.4A, 1500W(1ms), Bidirectional	DO-214AB	1ba	1j	Brn
BHE	SMCG110CA	TVS	110V, 8.5A, 1500W (1ms), Bidirectional	DO-215AB	1ba	1l	Vs
BHE	SMCJ110CA	TVS	110V, 8.5A, 1500W (1ms), Bidirectional	DO-214AB	1ba	1l,1x	Di,Vs
BHE	TFMCJ110CA	TVS	110V, 8.5A, 1500W (1ms), Bidirectional	DO-214AB	1ba	1j	Rec
BHE	TV15C111JB	TVS	110V, 5%, 8.4A, 1500W(1ms), Bidirectional	DO-214AB	1ba	1j	Cmc
BHF	1.5SMCJ120C	TVS	120V, 7A, 1500W (1ms), Bidirectional	DO-214AB	1ba	1j,1x,1y	Pjt,Srj,Wpd
BHF	SMCG120C	TVS	120V, 7A, 1500W (1ms), Bidirectional	DO-215AB	1ba	1l	Vs

SMD code	Type	Function	Short description	Case	Pin.	St.	Mnf.
BHF	SMCJ120C	TVS	120V, 7A, 1500W (1ms), Bidirectional	DO-214AB	1ba	1l	Vs
BHF	TFMCJ120C	TVS	120V, 7A, 1500W (1ms), Bidirectional	DO-214AB	1ba	1j	Rec
BHF	TV15C121KB	TVS	120V, 10%, 7A, 1500W(1ms), Bidirectional	DO-214AB	1ba	1j	Cmc
BHG	1.5SMCJ120AC	TVS	120V, 7.9A, 1500W (1ms), Bidirectional	DO-214AB	1ba	1j,1x,1y	Pjt,Srj,Wpd
BHG	CD214C-T120CA	TVS	120V, 7.9A, 1500W(1ms), Bidirectional	DO-214AB	1ba	1j	Brn
BHG	SMCG120CA	TVS	120V, 7.8A, 1500W (1ms), Bidirectional	DO-215AB	1ba	1l	Vs
BHG	SMCJ120CA	TVS	120V, 7.8A, 1500W (1ms), Bidirectional	DO-214AB	1ba	1l,1x	Di,Vs
BHG	TFMCJ120CA	TVS	120V, 7.8A, 1500W (1ms), Bidirectional	DO-214AB	1ba	1j	Rec
BHG	TV15C121JB	TVS	120V, 5%, 7.9A, 1500W(1ms), Bidirectional	DO-214AB	1ba	1j	Cmc
BHH	1.5SMCJ130C	TVS	130V, 6.5A, 1500W (1ms), Bidirectional	DO-214AB	1ba	1j,1x,1y	Pjt,Srj,Wpd
BHH	SMCG130C	TVS	130V, 6.5A, 1500W (1ms), Bidirectional	DO-215AB	1ba	1l	Vs
BHH	SMCJ130C	TVS	130V, 6.5A, 1500W (1ms), Bidirectional	DO-214AB	1ba	1l	Vs
BHH	TFMCJ130C	TVS	130V, 6.5A, 1500W (1ms), Bidirectional	DO-214AB	1ba	1j	Rec
BHH	TV15C131KB	TVS	130V, 10%, 6.5A, 1500W(1ms), Bidirectional	DO-214AB	1ba	1j	Cmc
BHK	1.5SMCJ130AC	TVS	130V, 7.2A, 1500W (1ms), Bidirectional	DO-214AB	1ba	1j,1x,1y	Pjt,Srj,Wpd
BHK	CD214C-T130CA	TVS	130V, 7.2A, 1500W(1ms), Bidirectional	DO-214AB	1ba	1j	Brn
BHK	SMCG130CA	TVS	130V, 7.2A, 1500W (1ms), Bidirectional	DO-215AB	1ba	1l	Vs
BHK	SMCJ130CA	TVS	130V, 7.2A, 1500W (1ms), Bidirectional	DO-214AB	1ba	1l,1x	Di,Vs
BHK	TFMCJ130CA	TVS	130V, 7.2A, 1500W (1ms), Bidirectional	DO-214AB	1ba	1j	Rec
BHK	TV15C131JB	TVS	130V, 5%, 7.2A, 1500W(1ms), Bidirectional	DO-214AB	1ba	1j	Cmc
BHK7	SM15T150CA	TVS	Vrm=128V, Vbr=143..158V, 7.2A, 1500W (1ms), Bidir.	DO-214AB	1ba	1l	Vs
BHL	1.5SMCJ150C	TVS	150V, 5.6A, 1500W (1ms), Bidirectional	DO-214AB	1ba	1j,1x,1y	Pjt,Srj,Wpd
BHL	SMCG150C	TVS	150V, 5.6A, 1500W (1ms), Bidirectional	DO-215AB	1ba	1l	Vs
BHL	SMCJ150C	TVS	150V, 5.6A, 1500W (1ms), Bidirectional	DO-214AB	1ba	1l	Vs
BHL	TFMCJ150C	TVS	150V, 5.6A, 1500W (1ms), Bidirectional	DO-214AB	1ba	1j	Rec
BHL	TV15C151KB	TVS	150V, 10%, 5.6A, 1500W(1ms), Bidirectional	DO-214AB	1ba	1j	Cmc
BHM	1.5SMCJ150AC	TVS	150V, 6.2A, 1500W (1ms), Bidirectional	DO-214AB	1ba	1j,1x,1y	Pjt,Srj,Wpd
BHM	CD214C-T150CA	TVS	150V, 6.2A, 1500W(1ms), Bidirectional	DO-214AB	1ba	1j	Brn
BHM	SMCJ150CA	TVS	150V, 6.2A, 1500W (1ms), Bidirectional	DO-214AB	1ba	1x	Di
BHM	TV15C151JB	TVS	150V, 5%, 6.2A, 1500W(1ms), Bidirectional	DO-214AB	1ba	1j	Cmc
BHN	1.5SMCJ160C	TVS	160V, 5.2A, 1500W (1ms), Bidirectional	DO-214AB	1ba	1j,1x,1y	Pjt,Srj,Wpd
BHN	SMCG160C	TVS	160V, 5.2A, 1500W (1ms), Bidirectional	DO-215AB	1ba	1l	Vs
BHN	SMCJ160C	TVS	160V, 5.2A, 1500W (1ms), Bidirectional	DO-214AB	1ba	1l	Vs
BHN	TFMCJ160C	TVS	160V, 5.2A, 1500W (1ms), Bidirectional	DO-214AB	1ba	1j	Rec
BHN	TV15C161KB	TVS	160V, 10%, 5.2A, 1500W(1ms), Bidirectional	DO-214AB	1ba	1j	Cmc
BHP	1.5SMCJ160AC	TVS	160V, 5.8A, 1500W (1ms), Bidirectional	DO-214AB	1ba	1j,1x,1y	Pjt,Srj,Wpd
BHP	CD214C-T160CA	TVS	160V, 5.8A, 1500W(1ms), Bidirectional	DO-214AB	1ba	1j	Brn
BHP	SMCG160CA	TVS	160V, 5.8A, 1500W (1ms), Bidirectional	DO-215AB	1ba	1l	Vs
BHP	SMCJ160CA	TVS	160V, 5.8A, 1500W (1ms), Bidirectional	DO-214AB	1ba	1l,1x	Di,Vs
BHP	TFMCJ160CA	TVS	160V, 5.8A, 1500W (1ms), Bidirectional	DO-214AB	1ba	1j	Rec
BHP	TPSMA22	TVS	22V, 12,5A, 400W (1ms)	DO-214AC	1d	1k	Vs
BHP	TV15C161JB	TVS	160V, 5%, 5.8A, 1500W(1ms), Bidirectional	DO-214AB	1ba	1j	Cmc
BHQ	1.5SMCJ170C	TVS	170V, 4.9A, 1500W (1ms), Bidirectional	DO-214AB	1ba	1j,1x,1y	Pjt,Srj,Wpd
BHQ	SMCG170C	TVS	170V, 4.9A, 1500W (1ms), Bidirectional	DO-215AB	1ba	1l	Vs
BHQ	SMCJ170C	TVS	170V, 4.9A, 1500W (1ms), Bidirectional	DO-214AB	1ba	1l	Vs
BHQ	TFMCJ170C	TVS	170V, 4.9A, 1500W (1ms), Bidirectional	DO-214AB	1ba	1j	Rec
BHQ	TV15C171KB	TVS	170V, 10%, 4.9A, 1500W(1ms), Bidirectional	DO-214AB	1ba	1j	Cmc
BHR	1.5SMCJ170AC	TVS	170V, 5.5A, 1500W (1ms), Bidirectional	DO-214AB	1ba	1j,1x,1y	Pjt,Srj,Wpd
BHR	CD214C-T170CA	TVS	170V, 5.5A, 1500W(1ms), Bidirectional	DO-214AB	1ba	1j	Brn
BHR	SMCG170CA	TVS	170V, 5.5A, 1500W (1ms), Bidirectional	DO-215AB	1ba	1l	Vs
BHR	SMCJ170CA	TVS	170V, 5.5A, 1500W (1ms), Bidirectional	DO-214AB	1ba	1l,1x	Di,Vs
BHR	TFMCJ170CA	TVS	170V, 5.5A, 1500W (1ms), Bidirectional	DO-214AB	1ba	1j	Rec
BHR	TV15C171JB	TVS	170V, 5%, 5.5A, 1500W(1ms), Bidirectional	DO-214AB	1ba	1j	Cmc
BHR7	SM15T200CA	TVS	Vrm=171V, Vbr=190..210V, 5.5A, 1500W(1ms), Bidir.	DO-214AB	1ba	1l	Vs
BHR8	SM15T220CA	TVS	Vrm=188V, Vbr=209..231V, 4.6A, 1500W (1ms), Bidir.	DO-214AB	1ba	1l	Vs
BHS	1.5SMCJ180C	TVS	170V, 4.7A, 1500W (1ms), Bidirectional	DO-214AB	1ba	1j,1x,1y	Pjt,Srj,Wpd
BHS	SMCG188CA	TVS	188V, 4.6A, 1500W (1ms), Bidirectional	DO-215AB	1ba	1l	Vs
BHS	SMCJ188CA	TVS	188V, 4.6A, 1500W (1ms), Bidirectional	DO-214AB	1ba	1l	Vs
BHT	1.5SMCJ180AC	TVS	170V, 5.1A, 1500W (1ms), Bidirectional	DO-214AB	1ba	1j,1x,1y	Pjt,Srj,Wpd
BHT	SMCG188C	TVS	188V, 4.4A, 1500W (1ms), Bidirectional	DO-215AB	1ba	1l	Vs
BHT	SMCJ188C	TVS	188V, 4.4A, 1500W (1ms), Bidirectional	DO-214AB	1ba	1l	Vs
BHU	1.5SMCJ190C	TVS	170V, 4.4A, 1500W (1ms), Bidirectional	DO-214AB	1ba	1j,1x,1y	Pjt,Srj,Wpd
BHV	1.5SMCJ190AC	TVS	170V, 4.8A, 1500W (1ms), Bidirectional	DO-214AB	1ba	1j,1x,1y	Pjt,Srj,Wpd
BHW	1.5SMCJ200C	TVS	170V, 4.1A, 1500W (1ms), Bidirectional	DO-214AB	1ba	1j,1x,1y	Pjt,Srj,Wpd
BHX	1.5SMCJ200AC	TVS	170V, 4.6A, 1500W (1ms), Bidirectional	DO-214AB	1ba	1j,1x,1y	Pjt,Srj,Wpd
BHY	1.5SMCJ210C	TVS	170V, 4A, 1500W (1ms), Bidirectional	DO-214AB	1ba	1j,1x,1y	Pjt,Srj,Wpd
BHZ	1.5SMCJ210AC	TVS	170V, 4.4A, 1500W (1ms), Bidirectional	DO-214AB	1ba	1j,1x,1y	Pjt,Srj,Wpd
BI	SC017-4	Si-diode	GP, Rectifier, 400V, 1A, Vf<1,1V(2A)	DO-214	1d	1b	Fji
BI	UDZ10B	Z-diode	10V±2,5%, 200mW	SOD-323	5d	1d	Di
BID	1.5SMCJ220C	TVS	170V, 3.8A, 1500W (1ms), Bidirectional	DO-214AB	1ba	1j,1x,1y	Pjt,Srj,Wpd
BIE	1.5SMCJ220AC	TVS	170V, 4.2A, 1500W (1ms), Bidirectional	DO-214AB	1ba	1j,1x,1y	Pjt,Srj,Wpd
BJ	BZT52H-C10	Z-diode	9.4..10.6V, Izt=5mA, Zzt=10Ω, 375mW	SOD123F	6d	1a	Phi
BJ	BZX399-C10	Z-diode	10V±5%, 300mW	SOD-323	5d	1a	Phi
BJ	BZX884-C12	Z-diode	12V±5%, 250mW	SOD-882	13d	2b	Phi
BJ	MMSZ4683	Z-diode	3.0±5%, Izt=50µA, 500mW	SOD-123	5d	1a	Eic

SMD code	Type	Function	Short description	Case	Pin.	St.	Mnf.
BJ	UDZ11B	Z-diode	11V±2,5%, 200mW	SOD-323	5d	1d	Di
BK	BZT52H-C11	Z-diode	10.4..11.6V, Izt=5mA, Zzt=10Ω, 375mW	SOD123F	6d	1a	Phi
BK	BZX399-C11	Z-diode	11V±5%, 300mW	SOD-323	5d	1a	Phi
BK	BZX884-C13	Z-diode	13V±5%, 250mW	SOD-882	13d	2b	Phi
BK	CD214B-T14CA	TVS	14V, 25.8A, 600W(1ms), Bidirectional	DO-214AA	1ba	1j	Brn
BK	MMSZ4684	Z-diode	3.3±5%, Izt=50µA, 500mW	SOD-123	5d	1a	Eic
BK	P4SMA22A	TVS	22V, 14A, 400W (1ms),	DO-214AC	1d	1a	Fag
BK	P4SMAJ14A	TVS	14V, 17.2A, 400W(1ms)	DO-214AC	1d	1a	Mco
BK	P6SMBJ14AC	TVS	14V, 25.8A, 600W(1ms), Bidirectional	DO-214AA	1ba	1j,1x,1y	Pjt,Srj,Wpd
BK	SMAJ14A	TVS	14V, 17.2A, 400W (1ms)	DO-214AC	1d	1k	Vs
BK	SMBG14CA	TVS	14V, 25.9A, 600W(1ms), Bidirectional	DO-215AA	1ba	1l	Vs
BK	SMBJ14CA	TVS	14V, 25.9A, 600W(1ms), Bidirectional	DO-214AA	1ba	1l,1x	Di,Vs
BK	SMF14A	ESDP-Di	14V, 8.6A, 200W(1ms)	DO-219AB	7d	1i	Vs
BK	SMF14A	TVS	Vbr=15.6V, Vvm=14V, Ipp=8.6A, 200W(1ms)	DO-219AB	7d	1s	Vs
BK	TV04A140J	TVS	14V, 5%, 17.2A, 400W(1ms)	DO-214AC	1d	1a	Cmc
BK	TV06B140JB	TVS	14V, 5%, 25.8A, 600W(1ms), Bidirectional	DO-214AA	1ba	1j	Cmc
BK	UDZ12B	Z-diode	12V±2,5%, 200mW	SOD-323	5d	1d	Di
BKJL	MBRS2040	Si-diode	Schottky, Rectifier, 40V, 2A, Vf<0,43V(2A)	DO-214AA	3d	1a	Mot
BKP	TPSMA22A	TVS	22V, 13,1A, 400W (1ms)	DO-214AC	1d	1k	Vs
BL	BZT52H-C12	Z-diode	11.4..12.7V, Izt=5mA, Zzt=10Ω, 375mW	SOD123F	6d	1a	Phi
BL	BZX399-C12	Z-diode	12V±5%, 300mW	SOD-323	5d	1a	Phi
BL	BZX884-C15	Z-diode	15V±5%, 250mW	SOD-882	13d	2b	Phi
BL	P4SMA24	TVS	24V, 12A, 400W (1ms),	DO-214AC	1d	1a	Fag
BL	P6SMBJ15C	TVS	15V, 22.3A, 600W(1ms), Bidirectional	DO-214AA	1ba	1j,1x,1y	Pjt,Srj,Wpd
BL	SMAJ15	TVS	15V, 14.9A, 400W (1ms)	DO-214AC	1d	1k	Vs
BL	SMBG15C	TVS	15V, 22.3A, 600W(1ms), Bidirectional	DO-215AA	1ba	1l	Vs
BL	SMBJ15C	TVS	15V, 22.3A, 600W(1ms), Bidirectional	DO-214AA	1ba	1l	Vs
BL	TV04A150K	TVS	15V, 10%, 14.8A, 400W(1ms)	DO-214AC	1d	1a	Cmc
BL	TV06B150KB	TVS	15V, 10%, 22.3A, 600W(1ms), Bidirectional	DO-214AA	1ba	1j	Cmc
BL	UDZ13B	Z-diode	13V±2,5%, 200mW	SOD-323	5d	1d	Di
BLP	TPSMA24	TVS	24V, 11.5A, 400W (1ms)	DO-214AC	1d	1k	Vs
BM	BZT52H-C13	Z-diode	12.4..14.1V, Izt=5mA, Zzt=10Ω, 375mW	SOD123F	6d	1a	Phi
BM	BZX399-C13	Z-diode	13V±5%, 300mW	SOD-323	5d	1a	Phi
BM	CD214B-T15CA	TVS	15V, 24.0A, 600W(1ms), Bidirectional	DO-214AA	1ba	1j	Brn
BM	MMSZ4685	Z-diode	3.6±5%, Izt=50µA, 500mW	SOD-123	5d	1a	Eic
BM	P4SMA24A	TVS	24V, 13A, 400W (1ms),	DO-214AC	1d	1a	Fag
BM	P4SMAJ15A	TVS	15V, 16.4A, 400W(1ms)	DO-214AC	1d	1a	Mco
BM	P6SMBJ15AC	TVS	15V, 24A, 600W(1ms), Bidirectional	DO-214AA	1ba	1j,1x,1y	Pjt,Srj,Wpd
BM	SMAJ15A	TVS	15V, 16.4A, 400W (1ms)	DO-214AC	1d	1k,1q	Ste,Vs
BM	SMBG15CA	TVS	15V, 24.6A, 600W(1ms), Bidirectional	DO-215AA	1ba	1l	Vs
BM	SMBJ15CA	TVS	15V, 24.6A, 600W(1ms), Bidirectional	DO-214AA	1ba	1l,1x	Di,Vs
BM	SMF15A	ESDP-Di	15V, 8.2A, 200W(1ms)	DO-219AB	7d	1i	Vs
BM	SMF15A	TVS	Vbr=16.7V, Vvm=15V, Ipp=8.2A, 200W(1ms)	DO-219AB	7d	1s	Vs
BM	TV04A150J	TVS	15V, 5%, 16.4A, 400W(1ms)	DO-214AC	1d	1a	Cmc
BM	TV06B150JB	TVS	15V, 5%, 24A, 600W(1ms), Bidirectional	DO-214AA	1ba	1j	Cmc
BM	UDZ15B	Z-diode	15V±2,5%, 200mW	SOD-323	5d	1d	Di
BM7	SM6T18CA	TVS	17.1..18.9V, 24A, 600W(1ms), Bidirectional	DO-214AA	1ba	1l	Vs
BMP	TPSMA24A	TVS	24V, 12A, 400W (1ms)	DO-214AC	1d	1k	Vs
BN	BZT52H-C15	Z-diode	13.8..15.6V, Izt=5mA, Zzt=15Ω, 375mW	SOD123F	6d	1a	Phi
BN	BZX399-C15	Z-diode	15V±5%, 300mW	SOD-323	5d	1a	Phi
BN	MMSZ4686	Z-diode	3.9±5%, Izt=50µA, 500mW	SOD-123	5d	1a	Eic
BN	P4SMA27	TVS	27V, 11A, 400W (1ms),	DO-214AC	1d	1a	Fag
BN	P6SMBJ16C	TVS	16V, 20.8A, 600W(1ms), Bidirectional	DO-214AA	1ba	1j,1x,1y	Pjt,Srj,Wpd
BN	SMAJ16	TVS	16V, 13.9A, 400W (1ms)	DO-214AC	1d	1k	Vs
BN	SMBG16C	TVS	16V, 20.8A, 600W(1ms), Bidirectional	DO-215AA	1ba	1l	Vs
BN	SMBJ16C	TVS	16V, 20.8A, 600W(1ms), Bidirectional	DO-214AA	1ba	1l	Vs
BN	TV04A160K	TVS	16V, 10%, 13.8A, 400W(1ms)	DO-214AC	1d	1a	Cmc
BN	TV06B160KB	TVS	16V, 10%, 20.8A, 600W(1ms), Bidirectional	DO-214AA	1ba	1j	Cmc
BN	UDZ16B	Z-diode	16V±2,5%, 200mW	SOD-323	5d	1d	Di
BNP	TPSMA27	TVS	27V, 10.2A, 400W (1ms)	DO-214AC	1d	1k	Vs
BO	UDZ18B	Z-diode	18V±2,5%, 200mW	SOD-323	5d	1d	Di
BOP	TPSMA30	TVS	30V, 9.2A, 400W (1ms)	DO-214AC	1d	1k	Vs
BP	BZT52H-C16	Z-diode	15.3..17.1V, Izt=5mA, Zzt=20Ω, 375mW	SOD123F	6d	1a	Phi
BP	BZX399-C16	Z-diode	16V±5%, 300mW	SOD-323	5d	1a	Phi
BP	CD214B-T16CA	TVS	16V, 23.1A, 600W(1ms), Bidirectional	DO-214AA	1ba	1j	Brn
BP	CMDZ2L5	Z-diode	2.375..2.625V, Izt=0.5mA, Zzt=900Ω, 250mW	SOD-323	5d	1a	Cen
BP	MMSZ4687	Z-diode	4.3±5%, Izt=50µA, 500mW	SOD-123	5d	1a	Eic
BP	P4SMA27A	TVS	27V, 11,2A, 400W (1ms),	DO-214AC	1d	1a	Fag
BP	P4SMAJ16A	TVS	16V, 15.3A, 400W(1ms)	DO-214AC	1d	1a	Mco
BP	P6SMBJ16AC	TVS	16V, 23.1A, 600W(1ms), Bidirectional	DO-214AA	1ba	1j,1x,1y	Pjt,Srj,Wpd
BP	SMAJ16A	TVS	16V, 15.4A, 400W (1ms)	DO-214AC	1d	1k	Vs
BP	SMBG16CA	TVS	16V, 23.1A, 600W(1ms), Bidirectional	DO-215AA	1ba	1l	Vs
BP	SMBJ16CA	TVS	16V, 23.1A, 600W(1ms), Bidirectional	DO-214AA	1ba	1l,1x	Di,Vs
BP	SMF16A	ESDP-Di	16V, 7.7A, 200W(1ms)	DO-219AB	7d	1i	Vs
BP	SMF16A	TVS	Vbr=17.8V, Vvm=16V, Ipp=7.7A, 200W(1ms)	DO-219AB	7d	1s	Vs

SMD code	Type	Function	Short description	Case	Pin.	St.	Mnf.
BP	TV04A160J	TVS	16V, 5%, 15.3A, 400W(1ms)	DO-214AC	1d	1a	Cmc
BP	TV06B160JB	TVS	16V, 5%, 23.1A, 600W(1ms), Bidirectional	DO-214AA	1ba	1j	Cmc
BP	UDZ20B	Z-diode	20V±2,5%, 200mW	SOD-323	5d	1d	Di
BPP	TPSMA27A	TVS	27V, 10.7A, 400W (1ms)	DO-214AC	1d	1k	Vs
BQ	BZT52H-C18	Z-diode	16.8..19.1V, Izt=5mA, Zzt=20Ω, 375mW	SOD123F	6d	1a	Phi
BQ	BZX399-C18	Z-diode	18V±5%, 300mW	SOD-323	5d	1a	Phi
BQ	P4SMA30	TVS	30V, 10A, 400W (1ms),	DO-214AC	1d	1a	Fag
BQ	P6SMBJ17C	TVS	17V, 19.7A, 600W(1ms), Bidirectional	DO-214AA	1ba	1j,1x,1y	Pjt,Srj,Wpd
BQ	SMAJ17	TVS	17V, 13.1A, 400W (1ms)	DO-214AC	1d	1k	Vs
BQ	SMBG17C	TVS	17V, 19.7A, 600W(1ms), Bidirectional	DO-215AA	1ba	1l	Vs
BQ	SMBJ17C	TVS	17V, 19.7A, 600W(1ms), Bidirectional	DO-214AA	1ba	1l	Vs
BQ	TV04A170K	TVS	17V, 10%, 13.1A, 400W(1ms)	DO-214AC	1d	1a	Cmc
BQ	TV06B170KB	TVS	17V, 10%, 19.7A, 600W(1ms), Bidirectional	DO-214AA	1ba	1j	Cmc
BQ	UDZ22B	Z-diode	22V±2,5%, 200mW	SOD-323	5d	1d	Di
BR	BZT52H-C20	Z-diode	18.8..21.2V, Izt=5mA, Zzt=20Ω, 375mW	SOD123F	6d	1a	Phi
BR	BZX399-C20	Z-diode	20V±5%, 300mW	SOD-323	5d	1a	Phi
BR	CD214B-T17CA	TVS	17V, 21.7A, 600W(1ms), Bidirectional	DO-214AA	1ba	1j	Brn
BR	CMDZ47L	Z-diode	44.65..49.35V, Izt=0.5mA, Zzt=450Ω, 250mW	SOD-323	5d	1a	Cen
BR	MMSZ4688	Z-diode	4.7±5%, Izt=50µA, 500mW	SOD-123	5d	1a	Eic
BR	P4SMA30A	TVS	30V, 10A, 400W (1ms),	DO-214AC	1d	1a	Fag
BR	P4SMAJ17A	TVS	17V, 14.5A, 400W(1ms)	DO-214AC	1d	1a	Mco
BR	P6SMBJ17AC	TVS	17V, 21.7A, 600W(1ms), Bidirectional	DO-214AA	1ba	1j,1x,1y	Pjt,Srj,Wpd
BR	SMAJ17A	TVS	17V, 14.5A, 400W (1ms)	DO-214AC	1d	1k	Vs
BR	SMBG17CA	TVS	17V, 21.7A, 600W(1ms), Bidirectional	DO-215AA	1ba	1l	Vs
BR	SMBJ17CA	TVS	17V, 21.7A, 600W(1ms), Bidirectional	DO-214AA	1ba	1l,1x	Di,Vs
BR	SMF17A	ESDP-Di	17V, 7.2A, 200W(1ms)	DO-219AB	7d	1i	Vs
BR	SMF17A	TVS	Vbr=18.9V, Vvm=17V, Ipp=7.2A, 200W(1ms)	DO-219AB	7d	1s	Vs
BR	TV04A170J	TVS	17V, 5%, 14.5A, 400W(1ms)	DO-214AC	1d	1a	Cmc
BR	TV06B170JB	TVS	17V, 5%, 21.7A, 600W(1ms), Bidirectional	DO-214AA	1ba	1j	Cmc
BR	UDZ24B	Z-diode	24V±2,5%, 200mW	SOD-323	5d	1d	Di
BR1A	CD214A-R150	Si-diode	Rect, 50V, 1A, Vf<1V(1A), <12pF	DO-214AC	1d	1a	Brn
BR1B	CD214A-R1100	Si-diode	Rect, 100V, 1A, Vf<1V(1A), <12pF	DO-214AC	1d	1a	Brn
BR1D	CD214A-R1200	Si-diode	Rect, 200V, 1A, Vf<1V(1A), <12pF	DO-214AC	1d	1a	Brn
BR1G	CD214A-R1400	Si-diode	Rect, 400V, 1A, Vf<1V(1A), <12pF	DO-214AC	1d	1a	Brn
BR1J	CD214A-R1600	Si-diode	Rect, 600V, 1A, Vf<1V(1A), <12pF	DO-214AC	1d	1a	Brn
BR1K	CD214A-R1800	Si-diode	Rect, 800V, 1A, Vf<1.25V(1A), <12pF	DO-214AC	1d	1a	Brn
BR1M	CD214A-R11000	Si-diode	Rect, 1000V, 1A, Vf<1.25V(1A), <12pF	DO-214AC	1d	1a	Brn
BR1N	CD214A-R11100	Si-diode	Rect, 1100V, 1A, Vf<1.25V(1A), <12pF	DO-214AC	1d	1a	Brn
BR1Q	CD214A-R11200	Si-diode	Rect, 1200V, 1A, Vf<1.25V(1A), <12pF	DO-214AC	1d	1a	Brn
BR1Y	CD214A-R11600	Si-diode	Rect, 1600V, 1A, Vf<1.25V(1A), <12pF	DO-214AC	1d	1a	Brn
BRP	TPSMA30A	TVS	30V, 9.7A, 400W (1ms)	DO-214AC	1d	1k	Vs
BS	BZT52H-C22	Z-diode	20.8..23.3V, Izt=5mA, Zzt=25Ω, 375mW	SOD123F	6d	1a	Phi
BS	BZX399-C22	Z-diode	22V±5%, 300mW	SOD-323	5d	1a	Phi
BS	P4SMA33	TVS	33V, 9A, 400W (1ms),	DO-214AC	1d	1a	Fag
BS	P6SMBJ18C	TVS	18V, 18.6A, 600W(1ms), Bidirectional	DO-214AA	1ba	1j,1x,1y	Pjt,Srj,Wpd
BS	SMAJ18	TVS	18V, 12.4A, 400W (1ms)	DO-214AC	1d	1k	Vs
BS	SMBG18C	TVS	18V, 18.6A, 600W(1ms), Bidirectional	DO-215AA	1ba	1l	Vs
BS	SMBJ18C	TVS	18V, 18.6A, 600W(1ms), Bidirectional	DO-214AA	1ba	1l	Vs
BS	TV04A180K	TVS	18V, 10%, 12.4A, 400W(1ms)	DO-214AC	1d	1a	Cmc
BS	TV06B180KB	TVS	18V, 10%, 18.6A, 600W(1ms), Bidirectional	DO-214AA	1ba	1j	Cmc
BS	UDZ27B	Z-diode	27V±2,5%, 200mW	SOD-323	5d	1d	Di
BSP	TPSMA33	TVS	33V, 8.4A, 400W (1ms)	DO-214AC	1d	1k	Vs
BT	BZT52H-C24	Z-diode	22.8..25.6V, Izt=5mA, Zzt=30Ω, 375mW	SOD123F	6d	1a	Phi
BT	BZX399-C24	Z-diode	24V±5%, 300mW	SOD-323	5d	1a	Phi
BT	CD214B-T18CA	TVS	18V, 20.5A, 600W(1ms), Bidirectional	DO-214AA	1ba	1j	Brn
BT	P4SMA33A	TVS	33V, 9A, 400W (1ms),	DO-214AC	1d	1a	Fag
BT	P4SMAJ18A	TVS	18V, 13.7A, 400W(1ms)	DO-214AC	1d	1a	Mco
BT	P6SMBJ18AC	TVS	18V, 20.5A, 600W(1ms), Bidirectional	DO-214AA	1ba	1j,1x,1y	Pjt,Srj,Wpd
BT	SMAJ18A	TVS	18V, 13.7A, 400W (1ms)	DO-214AC	1d	1k	Vs
BT	SMBG18CA	TVS	18V, 20.5A, 600W(1ms), Bidirectional	DO-215AA	1ba	1l	Vs
BT	SMBJ18CA	TVS	18V, 20.5A, 600W(1ms), Bidirectional	DO-214AA	1ba	1l,1x	Di,Vs
BT	SMF18A	ESDP-Di	18V, 5.8A, 200W(1ms)	DO-219AB	7d	1i	Vs
BT	SMF18A	TVS	Vbr=20.0V, Vvm=18V, Ipp=5.8A, 200W(1ms)	DO-219AB	7d	1s	Vs
BT	TV04A180J	TVS	18V, 5%, 13.7A, 400W(1ms)	DO-214AC	1d	1a	Cmc
BT	TV06B180JB	TVS	18V, 5%, 20.5A, 600W(1ms), Bidirectional	DO-214AA	1ba	1j	Cmc
BT	UDZ30B	Z-diode	30V±2,5%, 200mW	SOD-323	5d	1d	Di
BT7	SM6T22CA	TVS	20.9..23.1V, 20A, 600W(1ms), Bidirectional	DO-214AA	1ba	1l	Vs
BTP	TPSMA33A	TVS	3V, 8.8A, 400W (1ms)	DO-214AC	1d	1k	Vs
BU	BAT54	Si-diode	Schottky Rectifier, 30V, 200mA, Vf<0,52V(100mA), <5ns	SOD-123	5d	1a	Ons
BU	BZT52H-C27	Z-diode	25.1..28.9V, Izt=5mA, Zzt=40Ω, 375mW	SOD123F	6d	1a	Phi
BU	BZX399-C27	Z-diode	27V±5%, 300mW	SOD-323	5d	1a	Phi
BU	P4SMA36	TVS	36V, 8A, 400W (1ms),	DO-214AC	1d	1a	Fag
BU	P6SMBJ20C	TVS	20V, 16.7A, 600W(1ms), Bidirectional	DO-214AA	1ba	1j,1x,1y	Pjt,Srj,Wpd
BU	SMAJ20	TVS	20V, 11.2A, 400W (1ms)	DO-214AC	1d	1k	Vs
BU	SMBG20C	TVS	202V, 16.8A, 600W(1ms), Bidirectional	DO-215AA	1ba	1l	Vs

SMD code	Type	Function	Short description	Case	Pin.	St.	Mnf.
BU	SMBJ20C	TVS	202V, 16.8A, 600W(1ms), Bidirectional	DO-214AA	1ba	1l	Vs
BU	TV04A200K	TVS	20V, 10%, 11.1A, 400W(1ms)	DO-214AC	1d	1a	Cmc
BU	TV06B200KB	TVS	20V, 10%, 16.4A, 600W(1ms), Bidirectional	DO-214AA	1ba	1j	Cmc
BU	UDZ33B	Z-diode	33V±2,5%, 200mW	SOD-323	5d	1d	Di
BUA	SMBJ6.0A	TVS	6V, 61A, 600W(1ms)	DO-214AA	1d	1q	Ste
BUB	SMBJ6.5A	TVS	6.5V, 56A, 600W(1ms)	DO-214AA	1d	1q	Ste
BUC	SMBJ8.5A	TVS	8.5V, 41.7A, 600W(1ms)	DO-214AA	1d	1q	Ste
BUD	SMBJ10A	TVS	10V, 37A, 600W(1ms)	DO-214AA	1d	1q	Ste
BUE	SMBJ12A	TVS	12V, 31A, 600W(1ms)	DO-214AA	1d	1q	Ste
BUF	SMBJ13A	TVS	13V, 29A, 600W(1ms)	DO-214AA	1d	1q	Ste
BUG	SMBJ15A	TVS	15V, 25.1A, 600W(1ms)	DO-214AA	1d	1q	Ste
BUH	SMBJ18A	TVS	18V, 21.5A, 600W(1ms)	DO-214AA	1d	1q	Ste
BUI	SMBJ20A	TVS	20V, 19.4A, 600W(1ms)	DO-214AA	1d	1q	Ste
BUJ	SMBJ24A	TVS	24V, 16A, 600W(1ms)	DO-214AA	1d	1q	Ste
BUK	SMBJ26A	TVS	26V, 14.9A, 600W(1ms)	DO-214AA	1d	1q	Ste
BUL	SMBJ28A	TVS	28V, 13.8A, 600W(1ms)	DO-214AA	1d	1q	Ste
BUM	SMBJ30A	TVS	30V, 13A, 600W(1ms)	DO-214AA	1d	1q	Ste
BUN	SMBJ33A	TVS	33V, 11.8A, 600W(1ms)	DO-214AA	1d	1q	Ste
BUO	SMBJ58A	TVS	58V, 6.7A, 600W(1ms)	DO-214AA	1d	1q	Ste
BUP	TPSMA36	TVS	36V, 7.7A, 400W (1ms)	DO-214AC	1d	1k	Vs
BUQ	SMBJ85A	TVS	85V, 4.6A, 600W(1ms)	DO-214AA	1d	1q	Ste
BUS	SMBJ130A	TVS	130V, 3A, 600W(1ms)	DO-214AA	1d	1q	Ste
BUT	SMBJ154A	TVS	154V, 2.4A, 600W(1ms)	DO-214AA	1d	1q	Ste
BUU	SMBJ170A	TVS	170V, 2.2A, 600W(1ms)	DO-214AA	1d	1q	Ste
BUV	SMBJ188A	TVS	188V, 2A, 600W(1ms)	DO-214AA	1d	1q	Ste
BUW	SMBJ48A	TVS	48V, 8.1A, 600W(1ms)	DO-214AA	1d	1q	Ste
BUZ	SMBJ5.0A	TVS	5V, 68A, 600W(1ms)	DO-214AA	1d	1q	Ste
BV	BZT52H-C30	Z-diode	28.0..32.0V, Izt=5mA, Zzt=40Ω, 375mW	SOD123F	6d	1a	Phi
BV	BZX399-C30	Z-diode	30V±5%, 300mW	SOD-323	5d	1a	Phi
BV	CD214B-T20CA	TVS	20V, 18.5A, 600W(1ms), Bidirectional	DO-214AA	1ba	1j	Brn
BV	P4SMA36A	TVS	36V, 8,4A, 400W (1ms),	DO-214AC	1d	1a	Fag
BV	P4SMAJ20A	TVS	20V, 12.3A, 400W(1ms)	DO-214AC	1d	1a	Mco
BV	P6SMBJ20AC	TVS	20V, 18.5A, 600W(1ms), Bidirectional	DO-214AA	1ba	1j,1x,1y	Pjt,Srj,Wpd
BV	SMAJ20A	TVS	20V, 12.3A, 400W (1ms)	DO-214AC	1d	1k	Vs
BV	SMBG20CA	TVS	20V, 18.5A, 600W(1ms), Bidirectional	DO-215AA	1ba	1l	Vs
BV	SMBJ20CA	TVS	20V, 18.5A, 600W(1ms), Bidirectional	DO-214AA	1ba	1l,1x	Di,Vs
BV	SMF20A	ESDP-Di	20V, 6.2A, 200W(1ms)	DO-219AB	7d	1i	Vs
BV	SMF20A	TVS	Vbr=22.2V, Vvm=20V, Ipp=6.2A, 200W(1ms)	DO-219AB	7d	1s	Vs
BV	TV04A200J	TVS	20V, 5%, 12.3A, 400W(1ms)	DO-214AC	1d	1a	Cmc
BV	TV06B200JB	TVS	20V, 5%, 18.5A, 600W(1ms), Bidirectional	DO-214AA	1ba	1j	Cmc
BV	UDZ36B	Z-diode	36V±2,5%, 200mW	SOD-323	5d	1d	Di
BVA	SMBJ22A	TVS	22V, 17.7A, 600W(1ms)	DO-214AA	1d	1q	Ste
BVP	TPSMA36A	TVS	36V, 8.0A, 400W (1ms)	DO-214AC	1d	1k	Vs
BW	BZT52H-C33	Z-diode	31.0..35.0V, Izt=5mA, Zzt=40Ω, 375mW	SOD123F	6d	1a	Phi
BW	BZX399-C33	Z-diode	33V±5%, 300mW	SOD-323	5d	1a	Phi
BW	P4SMA39	TVS	39V, 7,4A, 400W (1ms),	DO-214AC	1d	1a	Fag
BW	P6SMBJ22C	TVS	22V, 15.2A, 600W(1ms), Bidirectional	DO-214AA	1ba	1j,1x,1y	Pjt,Srj,Wpd
BW	SMAJ22	TVS	22V, 10.2A, 400W (1ms)	DO-214AC	1d	1k	Vs
BW	SMBG22C	TVS	22V, 15.2A, 600W(1ms), Bidirectional	DO-215AA	1ba	1l	Vs
BW	SMBJ22C	TVS	22V, 15.2A, 600W(1ms), Bidirectional	DO-214AA	1ba	1l	Vs
BW	TV04A220K	TVS	22V, 10%, 10A, 400W(1ms)	DO-214AC	1d	1a	Cmc
BW	TV06B220KB	TVS	22V, 10%, 15.2A, 600W(1ms), Bidirectional	DO-214AA	1ba	1j	Cmc
BW	UDZ39B	Z-diode	39V±2,5%, 200mW	SOD-323	5d	1d	Di
BWP	TPSMA39	TVS	39V, 7.1A, 400W (1ms)	DO-214AC	1d	1k	Vs
BX	BZT52H-C36	Z-diode	34.0..38.0V, Izt=5mA, Zzt=60Ω, 375mW	SOD123F	6d	1a	Phi
BX	BZX399-C36	Z-diode	36V±5%, 300mW	SOD-323	5d	1a	Phi
BX	CD214B-T22CA	TVS	22V, 16.9A, 600W(1ms), Bidirectional	DO-214AA	1ba	1j	Brn
BX	MMSZ4689	Z-diode	5.1±5%, Izt=50µA, 500mW	SOD-123	5d	1a	Eic
BX	P4SMA39A	TVS	39V, 7,8A, 400W (1ms),	DO-214AC	1d	1a	Fag
BX	P4SMAJ22A	TVS	22V, 11.2A, 400W(1ms)	DO-214AC	1d	1a	Mco
BX	P6SMBJ22AC	TVS	22V, 16.9A, 600W(1ms), Bidirectional	DO-214AA	1ba	1j,1x,1y	Pjt,Srj,Wpd
BX	SMAJ22A	TVS	22V, 11.3A, 400W (1ms)	DO-214AC	1d	1k	Vs
BX	SMBG22CA	TVS	22V, 16.9A, 600W(1ms), Bidirectional	DO-215AA	1ba	1l	Vs
BX	SMBJ22CA	TVS	22V, 16.9A, 600W(1ms), Bidirectional	DO-214AA	1ba	1l,1x	Di,Vs
BX	SMF22A	ESDP-Di	22V, 5.6A, 200W(1ms)	DO-219AB	7d	1i	Vs
BX	SMF22A	TVS	Vbr=24.4V, Vvm=22V, Ipp=5.6A, 200W(1ms)	DO-219AB	7d	1s	Vs
BX	TV04A220J	TVS	22V, 5%, 11.2A, 400W(1ms)	DO-214AC	1d	1a	Cmc
BX	TV06B220JB	TVS	22V, 5%, 16.9A, 600W(1ms), Bidirectional	DO-214AA	1ba	1j	Cmc
BX	UDZ43B	Z-diode	43V±2,5%, 200mW	SOD-323	5d	1d	Di
BX7	SM6T27CA	TVS	25.7..28.4V, 16A, 600W(1ms), Bidirectional	DO-214AA	1ba	1l	Vs
BXP	TPSMA39A	TVS	39V, 7.4A, 400W (1ms)	DO-214AC	1d	1k	Vs
BY	BZT52H-C39	Z-diode	37.0..41.0V, Izt=5mA, Zzt=75Ω, 375mW	SOD123F	6d	1a	Phi
BY	BZX399-C39	Z-diode	39V±5%, 300mW	SOD-323	5d	1a	Phi
BY	MMSZ4690	Z-diode	5.6±5%, Izt=50µA, 500mW	SOD-123	5d	1a	Eic
BY	P4SMA43	TVS	43V, 6,8A, 400W (1ms),	DO-214AC	1d	1a	Fag

SMD code	Type	Function	Short description	Case	Pin.	St.	Mnf.
BY	P6SMBJ24C	TVS	24V, 14A, 600W(1ms), Bidirectional	DO-214AA	1ba	1j,1x,1y	Pjt,Srj,Wpd
BY	SMAJ24	TVS	24V, 9.3A, 400W (1ms)	DO-214AC	1d	1k	Vs
BY	SMBG11C	TVS	11V, 29.9A, 600W(1ms), Bidirectional	DO-215AA	1ba	1l	Vs
BY	SMBG24C	TVS	24V, 14A, 600W(1ms), Bidirectional	DO-215AA	1ba	1l	Vs
BY	SMBJ11C	TVS	11V, 29.9A, 600W(1ms), Bidirectional	DO-214AA	1ba	1l	Vs
BY	SMBJ24C	TVS	24V, 14A, 600W(1ms), Bidirectional	DO-214AA	1ba	1l	Vs
BY	TV04A240K	TVS	24V, 10%, 9.3A, 400W(1ms)	DO-214AC	1d	1a	Cmc
BY	TV06B240KB	TVS	24V, 10%, 14A, 600W(1ms), Bidirectional	DO-214AA	1ba	1j	Cmc
BY	UDZ47B	Z-diode	47V±2,5%, 200mW	SOD-323	5d	1d	Di
BYP	TPSMA43	TVS	43V, 6.5A, 400W (1ms)	DO-214AC	1d	1k	Vs
BZ	BZT52H-C43	Z-diode	40.0..46.0V, Izt=5mA, Zzt=80Ω, 375mW	SOD123F	6d	1a	Phi
BZ	BZX399-C43	Z-diode	43V±5%, 300mW	SOD-323	5d	1a	Phi
BZ	CD214B-T24CA	TVS	24V, 15.4A, 600W(1ms), Bidirectional	DO-214AA	1ba	1j	Brn
BZ	MMSZ4691	Z-diode	6.2±5%, Izt=50µA, 500mW	SOD-123	5d	1a	Eic
BZ	P4SMA43A	TVS	43V, 7,1A, 400W (1ms),	DO-214AC	1d	1a	Fag
BZ	P4SMAJ24A	TVS	24V, 10.3A, 400W(1ms)	DO-214AC	1d	1a	Mco
BZ	P6SMBJ24AC	TVS	24V, 15.4A, 600W(1ms), Bidirectional	DO-214AA	1ba	1j,1x,1y	Pjt,Srj,Wpd
BZ	SMAJ24A	TVS	24V, 10.3A, 400W (1ms)	DO-214AC	1d	1k	Vs
BZ	SMBG11CA	TVS	11V, 33A, 600W(1ms), Bidirectional	DO-215AA	1ba	1l	Vs
BZ	SMBG24CA	TVS	24V, 15.4A, 600W(1ms), Bidirectional	DO-215AA	1ba	1l	Vs
BZ	SMBJ11CA	TVS	11V, 33A, 600W(1ms), Bidirectional	DO-214AA	1ba	1l	Vs
BZ	SMBJ24CA	TVS	24V, 15.4A, 600W(1ms), Bidirectional	DO-214AA	1ba	1l,1x	Di,Vs
BZ	SMF24A	ESDP-Di	24V, 5.1A, 200W(1ms)	DO-219AB	7d	1i	Vs
BZ	SMF24A	TVS	Vbr=26.7V, Vvm=24V, Ipp=5.1A, 200W(1ms)	DO-219AB	7d	1s	Vs
BZ	TCMM3Z6V8B	Z-diode	6.8V±2%, Izt=5mA, Zzt=14Ω, 200mW	SOD-323F	6d	1a	Tac
BZ	TV04A240J	TVS	24V, 5%, 10.3A, 400W(1ms)	DO-214AC	1d	1a	Cmc
BZ	TV06B240JB	TVS	24V, 5%, 15.4A, 600W(1ms), Bidirectional	DO-214AA	1ba	1j	Cmc
BZ	UDZ51B	Z-diode	51V±2,5%, 200mW	SOD-323	5d	1d	Di
BZP	TPSMA43A	TVS	43V, 6,7A, 400W (1ms)	DO-214AC	1d	1k	Vs
C	BB179B	C-diode	TV-VHF-Tuning, VCO, 30V, 20mA, 18,22..1,9pF(1..28V)	SOD-523	6d	1a	Phi
C	CDZ15B	Z-diode	15V±2,5%, 20mA, 1W	VMN	7d	1s	Rhm
C	CDZ6.2B	Z-diode	6,2V±2,5%, 40mA, 1W	VMN	7d	1s	Rhm
C	GBLC03I	TVS	3V, 5A, 350W(1ms), 0.6pF	SOD-323	5d	1a	Prt
C	HVR17	C-diode	FM-Tuning, 50..85pF(1V)	SOD-123	5d	1a	Ren
C	RB521S-30	Si-diode	Schottky Rectifier, 30V, 200mA, Vf<0,5V(200mA)	SOD-523	6d	1a	Rhm,Trs
C (white)	BAT65	Si-diode	Schottky, 30V, 500mA, Vf<0.7V(500mA), Cd<12pF	SOD-123	5d	1a	Sie
C0	BZX585-B5V6	Z-diode	5,6V±2%, 300mW	SOD-523	6d	1a	Phi
C02	CMR1-02	Si-diode	GP, Rect, 200V, 1A, Vf<1.1V(1A)	DO-214AA	1d	1a	Cen
C02M	CMR1-02M	Si-diode	GP, Rect, 200V, 1A, Vf<1.1V(1A)	DO-214AC	1d	1a	Cen
C04	CMR1-04	Si-diode	GP, Rect, 400V, 1A, Vf<1.1V(1A)	DO-214AA	1d	1a	Cen
C04M	CMR1-04M	Si-diode	GP, Rect, 400V, 1A, Vf<1.1V(1A)	DO-214AC	1d	1a	Cen
C06	CMR1-06	Si-diode	GP, Rect, 600V, 1A, Vf<1.1V(1A)	DO-214AA	1d	1a	Cen
C06M	CMR1-06M	Si-diode	GP, Rect, 600V, 1A, Vf<1.1V(1A)	DO-214AC	1d	1a	Cen
C1	1SS352	Si-diode	Sw, U-Fast, 80V, 100mA, 200mW, 0,5pF, 1,6ns	SOD-323	5d	1a	Tos
C1	1SS368	Si-diode	Sw, U-Fast, 80V, 100mA, 200mW, 0,5pF, 1,6ns	SOD-323	5d	1a	Tos
C1	1SS387	Si-diode	Sw, Fast, 85V, 100mA, <4ns	SOD-323	5d	1a	Tos
C1	BZT52H-C47	Z-diode	44.0..50.0V, Izt=5mA, Zzt=90Ω, 375mW	SOD123F	6d	1a	Phi
C1	BZX585-B2V4	Z-diode	2,4V±2%, 300mW	SOD-523	6d	1a	Phi
C1	BZX884-B16	Z-diode	16V±2%, 250mW	SOD-882	13d	2b	Phi
C1	FSS32	Si-diode	Schottky Barrier Rectifier, 20V, 3A, Vf<0,75V(3A)	DO-214AB	1d	1a	Fag
C1	MMSZ5221B	Z-diode	2,4V±5%, Zzt=30Ω, 500mW	SOD-123	5d	1a,1d	Di,Mot
C1	MMSZ5221B	Z-diode	2,4V±5%, Zzt=30Ω, 500mW	SOD-123	5d	1d	Di
C1	MMSZ5221BS	Z-diode	2,4V±5%, Zzt=30Ω, 200mW	SOD-323	5d	1d	Di
C10	BZG03-C10	Z-diode	10V±5%, Izt=50mA, Zzt=2Ω, 1,25W	DO-214AC	1d	1a	Eic
C10	CMR1-10	Si-diode	GP, Rect, 1000V, 1A, Vf<1.1V(1A)	DO-214AA	1d	1a	Cen
C100	BZG03-C100	Z-diode	100V±5%, Izt=5mA, Zzt=60Ω, 1,25W	DO-214AC	1d	1a	Eic
C100A	1.5SMC100A	TVS	Vbr=95.0..105V, Vvm=85.5V, 10.9A, 1500W(1ms)	DO-214AB	1d	1a	Cen
C100A	P6SMB100A	TVS	95.0..105V, 4.4A, 600W(1ms)	DO-214AA	1d	1a	Cen
C100C	1.5SMC100CA	TVS	Vbr=95.0..105V, Vvm=85.5V, 10.9A, 1500W(1ms), Bidir.	DO-214AB	1ba	1j	Cen
C100C	P6SMB100CA	TVS	95.0..105V, 4.4A, 600W(1ms), Bidirectionl	DO-214AA	1ba	1j	Cen
C10A	1.5SMC10A	TVS	Vbr=9.50..10.5V, Vvm=8.55V, 103A, 1500W(1ms)	DO-214AB	1d	1a	Cen
C10A	P6SMB10A	TVS	9.5..10.5V, 41A, 600W(1ms)	DO-214AA	1d	1a	Cen
C10C	1.5SMC10CA	TVS	Vbr=9.50..10.5V, Vvm=8.55V, 103A, 1500W(1ms), Bidir.	DO-214AB	1ba	1j	Cen
C10C	P6SMB10CA	TVS	9.5..10.5V, 41A, 600W(1ms), Bidirectionl	DO-214AA	1ba	1j	Cen
C10M	CMR1-10M	Si-diode	GP, Rect, 1000V, 1A, Vf<1.1V(1A)	DO-214AC	1d	1a	Cen
C11	BZG03-C11	Z-diode	11V±5%, Izt=50mA, Zzt=4Ω, 1,25W	DO-214AC	1d	1a	Eic
C110	BZG03-C110	Z-diode	110V±5%, Izt=5mA, Zzt=80Ω, 1,25W	DO-214AC	1d	1a	Eic
C110A	1.5SMC110A	TVS	Vbr=105..116V, Vvm=94.0 V, 9.9A, 1500W(1ms)	DO-214AB	1d	1a	Cen
C110A	P6SMB110A	TVS	104.5..115.5V, 4.0A, 600W(1ms)	DO-214AA	1d	1a	Cen
C110C	1.5SMC110CA	TVS	Vbr=105..116V, Vvm=94.0V, 9.9A, 1500W(1ms), Bidir.	DO-214AB	1ba	1j	Cen
C110C	P6SMB110CA	TVS	104.5..115.5V, 4.0A, 600W(1ms), Bidirectionl	DO-214AA	1ba	1j	Cen
C11A	1.5SMC11A	TVS	Vbr=10.5..11.6V, Vvm=9.40V, 96.2A, 1500W(1ms)	DO-214AB	1d	1a	Cen
C11A	P6SMB11A	TVS	10.5 ..11.6V, 38A, 600W(1ms)	DO-214AA	1d	1a	Cen
C11C	1.5SMC11CA	TVS	Vbr=10.5..11.6V, Vvm=9.40V, 96.2A, 1500W(1ms), Bidir.	DO-214AB	1ba	1j	Cen
C11C	P6SMB11CA	TVS	10.5..11.6V, 38A, 600W(1ms), Bidirectionl	DO-214AA	1ba	1j	Cen

SMD code	Type	Function	Short description	Case	Pin.	St.	Mnf.
C12	BZG03-C12	Z-diode	12V±5%, Izt=50mA, Zzt=4Ω, 1,25W	DO-214AC	1d	1a	Eic
C120	BZG03-C120	Z-diode	120V±5%, Izt=5mA, Zzt=80Ω, 1,25W	DO-214AC	1d	1a	Eic
C120A	1.5SMC120A	TVS	Vbr=114..126V, Vvm=102V, 9.1A, 1500W(1ms)	DO-214AB	1d	1a	Cen
C120A	P6SMB120A	TVS	114..126V, 3.6A, 600W(1ms)	DO-214AA	1d	1a	Cen
C120C	1.5SMC120CA	TVS	Vbr=114..126V, Vvm=102V, 9.1A, 1500W(1ms), Bidir.	DO-214AB	1ba	1j	Cen
C120C	P6SMB120CA	TVS	114..126V, 3.6A, 600W(1ms), Bidirectionl	DO-214AA	1ba	1j	Cen
C12A	1.5SMC12A	TVS	Vbr=11.4..12.6V, Vvm=10.2V, 89.8A, 1500W(1ms)	DO-214AB	1d	1a	Cen
C12A	P6SMB12A	TVS	11.4..12.6V, 36A, 600W(1ms)	DO-214AA	1d	1a	Cen
C12C	1.5SMC12CA	TVS	Vbr=11.4..12.6V, Vvm=10.2V, 89.8A, 1500W(1ms), Bidir.	DO-214AB	1ba	1j	Cen
C12C	P6SMB12CA	TVS	11.4..12.6V, 36A, 600W(1ms), Bidirectionl	DO-214AA	1ba	1j	Cen
C13	BZG03-C13	Z-diode	13V±5%, Izt=50mA, Zzt=5Ω, 1,25W	DO-214AC	1d	1a	Eic
C130	BZG03-C130	Z-diode	130V±5%, Izt=5mA, Zzt=110Ω, 1,25W	DO-214AC	1d	1a	Eic
C130A	1.5SMC130A	TVS	Vbr=124..137V, Vvm=111V, 8.4A, 1500W(1ms)	DO-214AB	1d	1a	Cen
C130A	P6SMB130A	TVS	123.5..136.5V, 3.3A, 600W(1ms)	DO-214AA	1d	1a	Cen
C130C	1.5SMC130CA	TVS	Vbr=124..137V, Vvm=111V, 8.4A, 1500W(1ms), Bidir.	DO-214AB	1ba	1j	Cen
C130C	P6SMB130CA	TVS	123.5..136.5V, 3.3A, 600W(1ms), Bidirectionl	DO-214AA	1ba	1j	Cen
C13A	1.5SMC13A	TVS	Vbr=12.4..13.7V, Vvm=11.1V, 82.4A, 1500W(1ms)	DO-214AB	1d	1a	Cen
C13A	P6SMB13A	TVS	12.4..13.7V, 33A, 600W(1ms)	DO-214AA	1d	1a	Cen
C13C	1.5SMC13CA	TVS	Vbr=12.4..13.7V, Vvm=11.1V, 82.4A, 1500W(1ms), Bidir.	DO-214AB	1ba	1j	Cen
C13C	P6SMB13CA	TVS	12.4..13.7V, 33A, 600W(1ms), Bidirectionl	DO-214AA	1ba	1j	Cen
C15	BZG03-C15	Z-diode	15V±5%, Izt=50mA, Zzt=5Ω, 1,25W	DO-214AC	1d	1a	Eic
C150	BZG03-C150	Z-diode	150V±5%, Izt=5mA, Zzt=130Ω, 1,25W	DO-214AC	1d	1a	Eic
C150A	1.5SMC150A	TVS	Vbr=143..158V, Vvm=128V, 7.2A, 1500W(1ms)	DO-214AB	1d	1a	Cen
C150A	P6SMB150A	TVS	142.5..157.5V, 2.9A, 600W(1ms)	DO-214AA	1d	1a	Cen
C150C	1.5SMC150CA	TVS	Vbr=143..158V, Vvm=128V, 7.2A, 1500W(1ms), Bidir.	DO-214AB	1ba	1j	Cen
C150C	P6SMB150CA	TVS	142.5..157.5V, 2.9A, 600W(1ms), Bidirectionl	DO-214AA	1ba	1j	Cen
C15A	1.5SMC15A	TVS	Vbr=14.3..15.8V, Vvm=12.8V, 70.8A, 1500W(1ms)	DO-214AB	1d	1a	Cen
C15A	P6SMB15A	TVS	14.3..15.8V, 28A, 600W(1ms)	DO-214AA	1d	1a	Cen
C15C	1.5SMC15CA	TVS	Vbr=14.3..15.8V, Vvm=12.8V, 70.8A, 1500W(1ms), Bidir.	DO-214AB	1ba	1j	Cen
C15C	P6SMB15CA	TVS	14.3..15.8V, 28A, 600W(1ms), Bidirectionl	DO-214AA	1ba	1j	Cen
C16	BZG03-C16	Z-diode	16V±5%, Izt=25mA, Zzt=6Ω, 1,25W	DO-214AC	1d	1a	Eic
C160	BZG03-C160	Z-diode	160V±5%, Izt=5mA, Zzt=150Ω, 1,25W	DO-214AC	1d	1a	Eic
C160A	1.5SMC160A	TVS	Vbr=152..168V, Vvm=136V, 6.8A, 1500W(1ms)	DO-214AB	1d	1a	Cen
C160A	P6SMB160A	TVS	152..168V, 2.7A, 600W(1ms)	DO-214AA	1d	1a	Cen
C160C	1.5SMC160CA	TVS	Vbr=152..168V, Vvm=136V, 6.8A, 1500W(1ms), Bidir.	DO-214AB	1ba	1j	Cen
C160C	P6SMB160CA	TVS	152..168V, 2.7A, 600W(1ms), Bidirectionl	DO-214AA	1ba	1j	Cen
C16A	1.5SMC16A	TVS	Vbr=15.2..16.8V, Vvm=13.6V, 66.7A, 1500W(1ms)	DO-214AB	1d	1a	Cen
C16A	P6SMB16A	TVS	15.2..16.8V, 27A, 600W(1ms)	DO-214AA	1d	1a	Cen
C16C	1.5SMC16CA	TVS	Vbr=15.2..16.8V, Vvm=13.6V, 66.7A, 1500W(1ms), Bidir.	DO-214AB	1ba	1j	Cen
C16C	P6SMB16CA	TVS	15.2..16.8V, 27A, 600W(1ms), Bidirectionl	DO-214AA	1ba	1j	Cen
C170A	1.5SMC170A	TVS	Vbr=162..179V, Vvm=145V, 6.4A, 1500W(1ms)	DO-214AB	1d	1a	Cen
C170A	P6SMB170A	TVS	161.5..178.5V, 2.6A, 600W(1ms)	DO-214AA	1d	1a	Cen
C170C	1.5SMC170CA	TVS	Vbr=162..179V, Vvm=145V, 6.4A, 1500W(1ms), Bidir.	DO-214AB	1ba	1j	Cen
C170C	P6SMB170CA	TVS	161.5..178.5V, 2.6A, 600W(1ms), Bidirectionl	DO-214AA	1ba	1j	Cen
C18	BZG03-C18	Z-diode	18V±5%, Izt=25mA, Zzt=6Ω, 1,25W	DO-214AC	1d	1a	Eic
C180	BZG03-C180	Z-diode	180V±5%, Izt=5mA, Zzt=180Ω, 1,25W	DO-214AC	1d	1a	Eic
C180A	1.5SMC180A	TVS	Vbr=171..189V, Vvm=154V, 6.1A, 1500W(1ms)	DO-214AB	1d	1a	Cen
C180A	P6SMB180A	TVS	171..189V, 2.4A, 600W(1ms)	DO-214AA	1d	1a	Cen
C180C	1.5SMC180CA	TVS	Vbr=171..189V, Vvm=154V, 6.1A, 1500W(1ms), Bidir.	DO-214AB	1ba	1j	Cen
C180C	P6SMB180CA	TVS	171..189V, 2.4A, 600W(1ms), Bidirectionl	DO-214AA	1ba	1j	Cen
C18A	1.5SMC18A	TVS	Vbr=17.1..18.9V, Vvm=15.3V, 59.5A, 1500W(1ms)	DO-214AB	1d	1a	Cen
C18A	P6SMB18A	TVS	17.1..18.9V, 24A, 600W(1ms)	DO-214AA	1d	1a	Cen
C18C	1.5SMC18CA	TVS	Vbr=17.1..18.9V, Vvm=15.3V, 59.5A, 1500W(1ms), Bidir.	DO-214AB	1ba	1j	Cen
C18C	P6SMB18CA	TVS	17.1..18.9V, 24A, 600W(1ms), Bidirectionl	DO-214AA	1ba	1j	Cen
C2	BZT52H-C51	Z-diode	48.0..54.0V, Izt=5mA, Zzt=100Ω, 375mW	SOD123F	6d	1a	Phi
C2	BZX585-B2V9	Z-diode	2,9V±2%, 300mW	SOD-523	6d	1a	Phi
C2	BZX884-B18	Z-diode	18V±2%, 250mW	SOD-882	13d	2b	Phi
C2	EDZ5.6B	Z-diode	5.49..5.73V, Izt=5.0mA, Zzt=60Ω, 150mW	SOD-523	6d	1a	Rhm
C2	EDZS5.6B	Z-diode	5,6V±10%, 5mA, 100mW	SOD-523	6d	1a	Rhm
C2	FSS33	Si-diode	Schottky Barrier Rectifier, 30V, 3A, Vf<0,75V(3A)	DO-214AB	1d	1a	Fag
C2	MMSZ5222B	Z-diode	2,5V±5%, Zzt=30Ω, 500mW	SOD-123	5d	1a,1d	Di,Mot
C2	MSCD032	Si-diode	Schottky Barrier Rectifier, 20V, 0,3A, Vf<0,5V(0,3A)	0805	14d	1v	Zow
C2	SMBYT03-200	Si-diode	Rectifier, Fast Recovery, 200V, 3A, Vf<0,71V(3A), <25ns	DO-214AC	1d	1q	Ste
C2	TDZ5.6B	Z-diode	5,6V±2,5%, 10mA, 500mW	TUMD2	7d	1s	Rhm
C2	UDZS5.6B	Z-diode	5,6V±2,5%, 5mA, 200mW	UMD2	6d	1s	Rhm
C2	VDZS5.6B	Z-diode	5,6V±5%, 5mA, 100mW	VMD2	5d	1a	Rhm
C20	BZG03-C20	Z-diode	20V±5%, Izt=25mA, Zzt=6Ω, 1,25W	DO-214AC	1d	1a	Eic
C200	BZG03-C200	Z-diode	200V±5%, Izt=5mA, Zzt=200Ω, 1,25W	DO-214AC	1d	1a	Eic
C200A	1.5SMC200A	TVS	Vbr=190..210V, Vvm=171V, 5.5A, 1500W(1ms)	DO-214AB	1d	1a	Cen
C200A	P6SMB200A	TVS	190..210V, 2.2A, 600W(1ms)	DO-214AA	1d	1a	Cen
C200C	1.5SMC200CA	TVS	Vbr=190..210V, Vvm=171V, 5.5A, 1500W(1ms), Bidir.	DO-214AB	1ba	1j	Cen
C200C	P6SMB200CA	TVS	190..210V, 2.2A, 600W(1ms), Bidirectionl	DO-214AA	1ba	1j	Cen
C202	CMR2-02	Si-diode	GP, Rect, 200V, 2A, Vf<1.1V(2A)	DO-214AA	1d	1a	Cen
C204	CMR2-04	Si-diode	GP, Rect, 400V, 2A, Vf<1.1V(2A)	DO-214AA	1d	1a	Cen
C206	CMR2-06	Si-diode	GP, Rect, 600V, 2A, Vf<1.1V(2A)	DO-214AA	1d	1a	Cen

SMD code	Type	Function	Short description	Case	Pin.	St.	Mnf.
C20A	1.5SMC20A	TVS	Vbr=19.0..21.0V, Vvm=17.1V, 54.2A, 1500W(1ms)	DO-214AB	1d	1a	Cen
C20A	P6SMB20A	TVS	19.0..21.0V, 22A, 600W(1ms)	DO-214AA	1d	1a	Cen
C20C	1.5SMC20CA	TVS	Vbr=19.0..21.0V, Vvm=17.1V, 54.2A, 1500W(1ms), Bidir.	DO-214AB	1ba	1j	Cen
C20C	P6SMB20CA	TVS	19.0..21.0V, 22A, 600W(1ms), BidirectionI	DO-214AA	1ba	1j	Cen
C210	CMR2-10	Si-diode	GP, Rect, 1000V, 2A, Vf<1.1V(2A)	DO-214AA	1d	1a	Cen
C22	BZG03-C22	Z-diode	22V±5%, Izt=25mA, Zzt=6Ω, 1,25W	DO-214AC	1d	1a	Eic
C220	BZG03-C220	Z-diode	220V±5%, Izt=2mA, Zzt=350Ω, 1,25W	DO-214AC	1d	1a	Eic
C220A	1.5SMC220A	TVS	Vbr=209..231V, Vvm=185V, 4.6A, 1500W(1ms)	DO-214AB	1d	1a	Cen
C220A	P6SMB220A	TVS	209..231V, 1.8A, 600W(1ms)	DO-214AA	1d	1a	Cen
C220C	1.5SMC220CA	TVS	Vbr=209..231V, Vvm=185V, 4.6A, 1500W(1ms), Bidir.	DO-214AB	1ba	1j	Cen
C220C	P6SMB220CA	TVS	209..231V, 1.8A, 600W(1ms), BidirectionI	DO-214AA	1ba	1j	Cen
C22A	1.5SMC22A	TVS	Vbr=20.9..23.1V, Vvm=18.8V, 49.0A, 1500W(1ms)	DO-214AB	1d	1a	Cen
C22A	P6SMB22A	TVS	20.9..23.1V, 20A, 600W(1ms)	DO-214AA	1d	1a	Cen
C22C	1.5SMC22CA	TVS	Vbr=20.9..23.1V, Vvm=18.8V, 49.0A, 1500W(1ms), Bidir.	DO-214AB	1ba	1j	Cen
C22C	P6SMB22CA	TVS	20.9..23.1V, 20A, 600W(1ms), BidirectionI	DO-214AA	1ba	1j	Cen
C24	BZG03-C24	Z-diode	24V±5%, Izt=25mA, Zzt=7Ω, 1,25W	DO-214AC	1d	1a	Eic
C24	CMDD2004	Si-diode	Sw, 240V, 200mA, 250mW, Vf<1V(100mA), <5pF	SOD-323	5d	1a	Cen
C240	BZG03-C240	Z-diode	270V±5%, Izt=2mA, Zzt=400Ω, 1,25W	DO-214AC	1d	1a	Eic
C24A	1.5SMC24A	TVS	Vbr=22.8..25.2V, Vvm=20.5V, 45.2A, 1500W(1ms)	DO-214AB	1d	1a	Cen
C24A	P6SMB24A	TVS	22.8 ..25.2V, 18A, 600W(1ms)	DO-214AA	1d	1a	Cen
C24C	1.5SMC24CA	TVS	Vbr=22.8..25.2V, Vvm=20.5V, 45.2A, 1500W(1ms), Bidir.	DO-214AB	1ba	1j	Cen
C24C	P6SMB24CA	TVS	22.8..25.2V, 18A, 600W(1ms), BidirectionI	DO-214AA	1ba	1j	Cen
C250A	P6SMB250A	TVS	237.5..262.5V, 1.7A, 600W(1ms)	DO-214AA	1d	1a	Cen
C250C	P6SMB250CA	TVS	237.5..262.5V, 1.7A, 600W(1ms), BidirectionI	DO-214AA	1ba	1j	Cen
C27	BZG03-C27	Z-diode	27V±5%, Izt=25mA, Zzt=7Ω, 1,25W	DO-214AC	1d	1a	Eic
C270	BZG03-C270	Z-diode	270V±5%, Izt=2mA, Zzt=450Ω, 1,25W	DO-214AC	1d	1a	Eic
C27A	1.5SMC27A	TVS	Vbr=25.7..28.4V, Vvm=23.1V, 40.0A, 1500W(1ms)	DO-214AB	1d	1a	Cen
C27A	P6SMB27A	TVS	25.7..28.4V, 16A, 600W(1ms)	DO-214AA	1d	1a	Cen
C27C	1.5SMC27CA	TVS	Vbr=25.7..28.4V, Vvm=23.1V, 40.0A, 1500W(1ms), Bidir.	DO-214AB	1ba	1j	Cen
C27C	P6SMB27CA	TVS	25.7..28.4V, 16A, 600W(1ms), BidirectionI	DO-214AA	1ba	1j	Cen
C3	BZT52H-C56	Z-diode	52.0..60.0V, Izt=2mA, Zzt=120Ω, 375mW	SOD123F	6d	1a	Phi
C3	BZX585-B3V0	Z-diode	3V±2%, 300mW	SOD-523	6d	1a	Phi
C3	BZX884-B20	Z-diode	20V±2%, 250mW	SOD-882	13d	2b	Phi
C3	FSS34	Si-diode	Schottky Barrier Rectifier, 40V, 3A, Vf<0,75V(3A)	DO-214AB	1d	1a	Fag
C3	MMSZ5223B	Z-diode	2,7V±5%, Zzt=30Ω, 500mW	SOD-123	5d	1a,1d	Di,Mot
C3	MMSZ5223B	Z-diode	2,7V±5%, Zzt=30Ω, 500mW	SOD-123	5d	1d	Di
C3	MMSZ5223BS	Z-diode	2,7V±5%, Zzt=30Ω, 200mW	SOD-323	5d	1d	Di
C3	SMBYT03-300	Si-diode	Rectifier, Fast Recovery, 300V, 3A, Vf<0,85V(3A), <25ns	DO-214AC	1d	1q	Ste
C30	BZG03-C30	Z-diode	30V±5%, Izt=25mA, Zzt=8Ω, 1,25W	DO-214AC	1d	1a	Eic
C302	CMR3-02	Si-diode	GP, Rect, 200V, 3A, Vf<1.2V(3A)	DO-214AB	1d	1a	Cen
C304	CMR3-04	Si-diode	GP, Rect, 400V, 3A, Vf<1.2V(3A)	DO-214AB	1d	1a	Cen
C306	CMR3-06	Si-diode	GP, Rect, 600V, 3A, Vf<1.2V(3A)	DO-214AB	1d	1a	Cen
C30A	1.5SMC30A	TVS	Vbr=28.5..31.5V, Vvm=25.6V, 36.2A, 1500W(1ms)	DO-214AB	1d	1a	Cen
C30A	P6SMB30A	TVS	28.5..31.5V, 14.4A, 600W(1ms)	DO-214AA	1d	1a	Cen
C30C	1.5SMC30CA	TVS	Vbr=28.5..31.5V, Vvm=25.6V, 36.2A, 1500W(1ms), Bidir.	DO-214AB	1ba	1j	Cen
C30C	P6SMB30CA	TVS	28.5..31.5V, 14.4A, 600W(1ms), BidirectionI	DO-214AA	1ba	1j	Cen
C310	CMR3-10	Si-diode	GP, Rect, 1000V, 3A, Vf<1.2V(3A)	DO-214AB	1d	1a	Cen
C33	BZG03-C33	Z-diode	33V±5%, Izt=25mA, Zzt=8Ω, 1,25W	DO-214AC	1d	1a	Eic
C33A	1.5SMC33A	TVS	Vbr=31.4..34.7V, Vvm=28.2V, 32.8A, 1500W(1ms)	DO-214AB	1d	1a	Cen
C33A	P6SMB33A	TVS	31.4..34.7V, 13.2A, 600W(1ms)	DO-214AA	1d	1a	Cen
C33C	1.5SMC33CA	TVS	Vbr=31.4..34.7V, Vvm=28.2V, 32.8A, 1500W(1ms), Bidir.	DO-214AB	1ba	1j	Cen
C33C	P6SMB33CA	TVS	31.4..34.7V, 13.2A, 600W(1ms), BidirectionI	DO-214AA	1ba	1j	Cen
C36	BZG03-C36	Z-diode	36V±5%, Izt=10mA, Zzt=21Ω, 1,25W	DO-214AC	1d	1a	Eic
C36A	1.5SMC36A	TVS	Vbr=34.2..37.8V, Vvm=30.8V, 30.1A, 1500W(1ms)	DO-214AB	1d	1a	Cen
C36A	P6SMB36A	TVS	34.2..37.8V, 12.0A, 600W(1ms)	DO-214AA	1d	1a	Cen
C36C	1.5SMC36CA	TVS	Vbr=34.2..37.8V, Vvm=30.8V, 30.1A, 1500W(1ms), Bidir.	DO-214AB	1ba	1j	Cen
C36C	P6SMB36CA	TVS	34.2..37.8V, 12.0A, 600W(1ms), BidirectionI	DO-214AA	1ba	1j	Cen
C39	BZG03-C39	Z-diode	39V±5%, Izt=10mA, Zzt=21Ω, 1,25W	DO-214AC	1d	1a	Eic
C39A	1.5SMC39A	TVS	Vbr=37.1..41.0V, Vvm=33.3V, 27.8A, 1500W(1ms)	DO-214AB	1d	1a	Cen
C39A	P6SMB39A	TVS	37.1 ..41.0V, 11.2A, 600W(1ms)	DO-214AA	1d	1a	Cen
C39C	1.5SMC39CA	TVS	Vbr=37.1..41.0V, Vvm=33.3V, 27.8A, 1500W(1ms), Bidir.	DO-214AB	1ba	1j	Cen
C39C	P6SMB39CA	TVS	37.1..41.0V, 11.2A, 600W(1ms), BidirectionI	DO-214AA	1ba	1j	Cen
C4	BZT52H-C62	Z-diode	58.0..66.0V, Izt=2mA, Zzt=140Ω, 375mW	SOD123F	6d	1a	Phi
C4	BZX585-B3V3	Z-diode	3,3V±2%, 300mW	SOD-523	6d	1a	Phi
C4	BZX884-B22	Z-diode	22V±2%, 250mW	SOD-882	13d	2b	Phi
C4	FSS35	Si-diode	Schottky Barrier Rectifier, 50V, 3A, Vf<0,75V(3A)	DO-214AB	1d	1a	Fag
C4	MMSZ5224B	Z-diode	2,8V±5%, Zzt=30Ω, 500mW	SOD-123	5d	1a	Mot
C4	MMSZ5225B	Z-diode	3.0V±5%, Izt=20mA, Zzt=29Ω, 500mW	SOD-123	5d	1a	Eic
C4	MSCD034	Si-diode	Schottky Barrier Rectifier, 40V, 0,3A, Vf<0,5V(0,3A)	0805	14d	1v	Zow
C4	SMBYT03-400	Si-diode	Rectifier, Fast Recovery, 200V, 3A, Vf<0,71V(3A), <25ns	DO-214AC	1d	1q	Ste
C43	BZG03-C43	Z-diode	43V±5%, Izt=10mA, Zzt=24Ω, 1,25W	DO-214AC	1d	1a	Eic
C43A	1.5SMC43A	TVS	Vbr=40.9..45.2V, Vvm=36.8V, 25.3A, 1500W(1ms)	DO-214AB	1d	1a	Cen
C43A	P6SMB43A	TVS	40.9..45.2V, 10.1A, 600W(1ms)	DO-214AA	1d	1a	Cen
C43C	1.5SMC43CA	TVS	Vbr=40.9..45.2V, Vvm=36.8V, 25.3A, 1500W(1ms), Bidir.	DO-214AB	1ba	1j	Cen
C43C	P6SMB43CA	TVS	40.9..45.2V, 10.1A, 600W(1ms), BidirectionI	DO-214AA	1ba	1j	Cen

SMD code	Type	Function	Short description	Case	Pin.	St.	Mnf.
C47	BZG03-C47	Z-diode	47V±5%, Izt=10mA, Zzt=24Ω, 1,25W	DO-214AC	1d	1a	Eic
C47A	1.5SMC47A	TVS	Vbr=44.7..49.4V, Vvm=40.2V, 23.1A, 1500W(1ms)	DO-214AB	1d	1a	Cen
C47A	P6SMB47A	TVS	44.7..49.4V, 9.3A, 600W(1ms)	DO-214AA	1d	1a	Cen
C47C	1.5SMC47CA	TVS	Vbr=44.7..49.4V, Vvm=40.2V, 23.1A, 1500W(1ms), Bidir.	DO-214AB	1ba	1j	Cen
C47C	P6SMB47CA	TVS	44.7..49.4 V, 9.3A, 600W(1ms), Bidirectionl	DO-214AA	1ba	1j	Cen
C5	BZT52H-C68	Z-diode	64.0..72.0V, Izt=2mA, Zzt=160Ω, 375mW	SOD123F	6d	1a	Phi
C5	BZX585-B3V6	Z-diode	3,6V±2%, 300mW	SOD-523	6d	1a	Phi
C5	BZX884-B24	Z-diode	24V±2%, 250mW	SOD-882	13d	2b	Phi
C5	EDZ30B	Z-diode	29.19..30.69V, Izt=2.0mA, Zzt=200Ω, 150mW	SOD-523	6d	1a	Rhm
C5	FSS36	Si-diode	Schottky Barrier Rectifier, 60V, 3A, Vf<0,75V(3A)	DO-214AB	1d	1a	Fag
C5	MMSZ5225	Z-diode	3V±10%, Zzt=30Ω, 500mW	SOD-123	5d	1k	Vs
C5	MMSZ5225B	Z-diode	3V±5%, Zzt=30Ω, 500mW	SOD-123	5d	1a,1d	Di,Mot
C5	MMSZ5225B	Z-diode	3V±5%, Zzt=30Ω, 500mW	SOD-123	5d	1d	Di
C5	MMSZ5225BS	Z-diode	3V±5%, Zzt=30Ω, 200mW	SOD-323	5d	1d	Di
C5	MMSZ5243B	Z-diode	13V±5%, Izt=9.5mA, Zzt=13Ω, 500mW	SOD-123	5d	1a	Eic
C5	TDZ30B	Z-diode	30V±2,5%, 10mA, 500mW	TUMD2	7d	1s	Rhm
C5	UDZS30B	Z-diode	30V±2,5%, 5mA, 200mW	UMD2	6d	1s	Rhm
C5	VDZS30B	Z-diode	30V±5%, 5mA, 100mW	VMD2	5d	1a	Rhm
C51	BZG03-C51	Z-diode	51V±5%, Izt=10mA, Zzt=25Ω, 1,25W	DO-214AC	1d	1a	Eic
C51A	1.5SMC51A	TVS	Vbr=48.5..53.6V, Vvm=43.6V, 21.4A, 1500W(1ms)	DO-214AB	1d	1a	Cen
C51A	P6SMB51A	TVS	48.5..53.6V, 8.6A, 600W(1ms)	DO-214AA	1d	1a	Cen
C51C	1.5SMC51CA	TVS	Vbr=48.5..53.6V, Vvm=43.6V, 21.4A, 1500W(1ms), Bidir.	DO-214AB	1ba	1j	Cen
C51C	P6SMB51CA	TVS	48.5..53.6V, 8.6A, 600W(1ms), Bidirectionl	DO-214AA	1ba	1j	Cen
C5342B	CMZ5342B	Z-diode	6.8V±5%, Zzt=1.0Ω, 700mA, 5W	DO-214AB	1d	1a	Cen
C5343B	CMZ5343B	Z-diode	7.5V±5%, Zzt=1.5Ω, 630mA, 5W	DO-214AB	1d	1a	Cen
C5344B	CMZ5344B	Z-diode	8.2V±5%, Zzt=1.5Ω, 580mA, 5W	DO-214AB	1d	1a	Cen
C5345B	CMZ5345B	Z-diode	8.7V±5%, Zzt=2.0Ω, 545mA, 5W	DO-214AB	1d	1a	Cen
C5346B	CMZ5346B	Z-diode	9.1V±5%, Zzt=2.0Ω, 520mA, 5W	DO-214AB	1d	1a	Cen
C5347B	CMZ5347B	Z-diode	10V±5%, Zzt=2.0Ω, 475mA, 5W	DO-214AB	1d	1a	Cen
C5348B	CMZ5348B	Z-diode	11V±5%, Zzt=2.5Ω, 430mA, 5W	DO-214AB	1d	1a	Cen
C5349B	CMZ5349B	Z-diode	12V±5%, Zzt=2.5Ω, 395mA, 5W	DO-214AB	1d	1a	Cen
C5350B	CMZ5350B	Z-diode	13V±5%, Zzt=2.5Ω, 365mA, 5W	DO-214AB	1d	1a	Cen
C5351B	CMZ5351B	Z-diode	14V±5%, Zzt=2.5Ω, 340mA, 5W	DO-214AB	1d	1a	Cen
C5352B	CMZ5352B	Z-diode	15V±5%, Zzt=2.5Ω, 315mA, 5W	DO-214AB	1d	1a	Cen
C5353B	CMZ5353B	Z-diode	16V±5%, Zzt=2.5Ω, 295mA, 5W	DO-214AB	1d	1a	Cen
C5354B	CMZ5354B	Z-diode	17V±5%, Zzt=2.5Ω, 280mA, 5W	DO-214AB	1d	1a	Cen
C5355B	CMZ5355B	Z-diode	18V±5%, Zzt=2.5Ω, 264mA, 5W	DO-214AB	1d	1a	Cen
C5356B	CMZ5356B	Z-diode	19V±5%, Zzt=3.0Ω, 250mA, 5W	DO-214AB	1d	1a	Cen
C5357B	CMZ5357B	Z-diode	20V±5%, Zzt=3.0Ω, 237mA, 5W	DO-214AB	1d	1a	Cen
C5358B	CMZ5358B	Z-diode	22V±5%, Zzt=3.5Ω, 216mA, 5W	DO-214AB	1d	1a	Cen
C5359B	CMZ5359B	Z-diode	24V±5%, Zzt=3.5Ω, 198mA, 5W	DO-214AB	1d	1a	Cen
C5360B	CMZ5360B	Z-diode	25V±5%, Zzt=4.0Ω, 190mA, 5W	DO-214AB	1d	1a	Cen
C5361B	CMZ5361B	Z-diode	27V±5%, Zzt=5.0Ω, 176mA, 5W	DO-214AB	1d	1a	Cen
C5362B	CMZ5362B	Z-diode	28V±5%, Zzt=6.0Ω, 170mA, 5W	DO-214AB	1d	1a	Cen
C5363B	CMZ5363B	Z-diode	30V±5%, Zzt=8.0Ω, 158mA, 5W	DO-214AB	1d	1a	Cen
C5364B	CMZ5364B	Z-diode	33V±5%, Zzt=10Ω, 144mA, 5W	DO-214AB	1d	1a	Cen
C5365B	CMZ5365B	Z-diode	36V±5%, Zzt=11Ω, 132mA, 5W	DO-214AB	1d	1a	Cen
C5366B	CMZ5366B	Z-diode	39V±5%, Zzt=14Ω, 122mA, 5W	DO-214AB	1d	1a	Cen
C5367B	CMZ5367B	Z-diode	43V±5%, Zzt=20Ω, 110mA, 5W	DO-214AB	1d	1a	Cen
C5368B	CMZ5368B	Z-diode	47V±5%, Zzt=25Ω, 100mA, 5W	DO-214AB	1d	1a	Cen
C5369B	CMZ5369B	Z-diode	51V±5%, Zzt=27Ω, 93.0mA, 5W	DO-214AB	1d	1a	Cen
C5370B	CMZ5370B	Z-diode	56V±5%, Zzt=35Ω, 86.0mA, 5W	DO-214AB	1d	1a	Cen
C5371B	CMZ5371B	Z-diode	60V±5%, Zzt=40Ω, 79.0mA, 5W	DO-214AB	1d	1a	Cen
C5372B	CMZ5372B	Z-diode	62V±5%, Zzt=42Ω, 76.0mA, 5W	DO-214AB	1d	1a	Cen
C5373B	CMZ5373B	Z-diode	68V±5%, Zzt=44Ω, 70.0mA, 5W	DO-214AB	1d	1a	Cen
C5374B	CMZ5374B	Z-diode	75V±5%, Zzt=45Ω, 63.0mA, 5W	DO-214AB	1d	1a	Cen
C5375B	CMZ5375B	Z-diode	82V±5%, Zzt=65Ω, 58.0mA, 5W	DO-214AB	1d	1a	Cen
C5376B	CMZ5376B	Z-diode	87V±5%, Zzt=75Ω, 54.5mA, 5W	DO-214AB	1d	1a	Cen
C5377B	CMZ5377B	Z-diode	91V±5%, Zzt=75Ω, 52.5mA, 5W	DO-214AB	1d	1a	Cen
C5378B	CMZ5378B	Z-diode	100V±5%, Zzt=90Ω, 47.5mA, 5W	DO-214AB	1d	1a	Cen
C5379B	CMZ5379B	Z-diode	110V±5%, Zzt=125Ω, 43.0mA, 5W	DO-214AB	1d	1a	Cen
C5380B	CMZ5380B	Z-diode	120V±5%, Zzt=170Ω, 39.5mA, 5W	DO-214AB	1d	1a	Cen
C5381B	CMZ5381B	Z-diode	130V±5%, Zzt=190Ω, 36.6mA, 5W	DO-214AB	1d	1a	Cen
C5382B	CMZ5382B	Z-diode	140V±5%, Zzt=230Ω, 34.0mA, 5W	DO-214AB	1d	1a	Cen
C5383B	CMZ5383B	Z-diode	150V±5%, Zzt=330Ω, 31.6mA, 5W	DO-214AB	1d	1a	Cen
C5384B	CMZ5384B	Z-diode	160V±5%, Zzt=350Ω, 29.4mA, 5W	DO-214AB	1d	1a	Cen
C5385B	CMZ5385B	Z-diode	170V±5%, Zzt=380Ω, 28.0mA, 5W	DO-214AB	1d	1a	Cen
C5386B	CMZ5386B	Z-diode	180V±5%, Zzt=430Ω, 26.4mA, 5W	DO-214AB	1d	1a	Cen
C5387B	CMZ5387B	Z-diode	190V±5%, Zzt=450Ω, 25.0mA, 5W	DO-214AB	1d	1a	Cen
C5388B	CMZ5388B	Z-diode	200V±5%, Zzt=480Ω, 23.6mA, 5W	DO-214AB	1d	1a	Cen
C56	BZG03-C56	Z-diode	56V±5%, Izt=10mA, Zzt=25Ω, 1,25W	DO-214AC	1d	1a	Eic
C56A	1.5SMC56A	TVS	Vbr=53.2..58.8V, Vvm=47.8V, 19.5A, 1500W(1ms)	DO-214AB	1d	1a	Cen
C56A	P6SMB56A	TVS	53.2..58.8V, 7.8A, 600W(1ms)	DO-214AA	1d	1a	Cen
C56C	1.5SMC56CA	TVS	Vbr=53.2..58.8V, Vvm=47.8V, 19.5A, 1500W(1ms), Bidir.	DO-214AB	1ba	1j	Cen
C56C	P6SMB56CA	TVS	53.2..58.8V, 5 7.8A, 600W(1ms), Bidirectionl	DO-214AA	1ba	1j	Cen

SMD code	Type	Function	Short description	Case	Pin.	St.	Mnf.
C5913B	CMZ5913B	Z-diode	3.3V±5%, 113.6mA, Zzt=10Ω, 1.5W	DO-214AC	1d	1a	Cen
C5914B	CMZ5914B	Z-diode	3.6V±5%, 104.2mA, Zzt=9.0Ω, 1.5W	DO-214AC	1d	1a	Cen
C5915B	CMZ5915B	Z-diode	3.9V±5%, 96.1mA, Zzt=7.5Ω, 1.5W	DO-214AC	1d	1a	Cen
C5916B	CMZ5916B	Z-diode	4.3V±5%, 87.2mA, Zzt=6.0Ω, 1.5W	DO-214AC	1d	1a	Cen
C5917B	CMZ5917B	Z-diode	4.7V±5%, 79.8mA, Zzt=5.0Ω, 1.5W	DO-214AC	1d	1a	Cen
C5918B	CMZ5918B	Z-diode	5.1V±5%, 73.5mA, Zzt=4.0Ω, 1.5W	DO-214AC	1d	1a	Cen
C5919B	CMZ5919B	Z-diode	5.6V±5%, 66.9mA, Zzt=2.0Ω, 1.5W	DO-214AC	1d	1a	Cen
C5920B	CMZ5920B	Z-diode	6.2V±5%, 60.5mA, Zzt=2.0Ω, 1.5W	DO-214AC	1d	1a	Cen
C5921B	CMZ5921B	Z-diode	6.8V±5%, 55.1mA, Zzt=2.5Ω, 1.5W	DO-214AC	1d	1a	Cen
C5922B	CMZ5922B	Z-diode	7.5V±5%, 50.0mA, Zzt=3.0Ω, 1.5W	DO-214AC	1d	1a	Cen
C5923B	CMZ5923B	Z-diode	8.2V±5%, 45.7mA, Zzt=3.5Ω, 1.5W	DO-214AC	1d	1a	Cen
C5924B	CMZ5924B	Z-diode	9.1V±5%, 41.2mA, Zzt=4.0Ω, 1.5W	DO-214AC	1d	1a	Cen
C5925B	CMZ5925B	Z-diode	10V±5%, 37.5mA, Zzt=4.5Ω, 1.5W	DO-214AC	1d	1a	Cen
C5926B	CMZ5926B	Z-diode	11V±5%, 34.1mA, Zzt=5.5Ω, 1.5W	DO-214AC	1d	1a	Cen
C5927B	CMZ5927B	Z-diode	12V±5%, 31.2mA, Zzt=6.5Ω, 1.5W	DO-214AC	1d	1a	Cen
C5928B	CMZ5928B	Z-diode	13V±5%, 28.8mA, Zzt=7.0Ω, 1.5W	DO-214AC	1d	1a	Cen
C5929B	CMZ5929B	Z-diode	15V±5%, 25.0mA, Zzt=9.0Ω, 1.5W	DO-214AC	1d	1a	Cen
C5930B	CMZ5930B	Z-diode	16V±5%, 23.4mA, Zzt=10Ω, 1.5W	DO-214AC	1d	1a	Cen
C5931B	CMZ5931B	Z-diode	18V±5%, 20.8mA, Zzt=12Ω, 1.5W	DO-214AC	1d	1a	Cen
C5932B	CMZ5932B	Z-diode	20V±5%, 18.7mA, Zzt=14Ω, 1.5W	DO-214AC	1d	1a	Cen
C5933B	CMZ5933B	Z-diode	22V±5%, 17.0mA, Zzt=17.5Ω, 1.5W	DO-214AC	1d	1a	Cen
C5934B	CMZ5934B	Z-diode	24V±5%, 15.6mA, Zzt=19Ω, 1.5W	DO-214AC	1d	1a	Cen
C5935B	CMZ5935B	Z-diode	27V±5%, 13.9mA, Zzt=23Ω, 1.5W	DO-214AC	1d	1a	Cen
C5936B	CMZ5936B	Z-diode	30V±5%, 12.5mA, Zzt=26Ω, 1.5W	DO-214AC	1d	1a	Cen
C5937B	CMZ5937B	Z-diode	33V±5%, 11.4mA, Zzt=33Ω, 1.5W	DO-214AC	1d	1a	Cen
C5938B	CMZ5938B	Z-diode	36V±5%, 10.4mA, Zzt=38Ω, 1.5W	DO-214AC	1d	1a	Cen
C5939B	CMZ5939B	Z-diode	39V±5%, 9.6mA, Zzt=45Ω, 1.5W	DO-214AC	1d	1a	Cen
C5940B	CMZ5940B	Z-diode	43V±5%, 8.7mA, Zzt=53Ω, 1.5W	DO-214AC	1d	1a	Cen
C5941B	CMZ5941B	Z-diode	47V±5%, 8.0mA, Zzt=67Ω, 1.5W	DO-214AC	1d	1a	Cen
C5942B	CMZ5942B	Z-diode	51V±5%, 7.3mA, Zzt=70Ω, 1.5W	DO-214AC	1d	1a	Cen
C5943B	CMZ5943B	Z-diode	56V±5%, 6.7mA, Zzt=86Ω, 1.5W	DO-214AC	1d	1a	Cen
C5944B	CMZ5944B	Z-diode	62V±5%, 6.0mA, Zzt=100Ω, 1.5W	DO-214AC	1d	1a	Cen
C5945B	CMZ5945B	Z-diode	68V±5%, 5.5mA, Zzt=120Ω, 1.5W	DO-214AC	1d	1a	Cen
C5946B	CMZ5946B	Z-diode	75V±5%, 5.0mA, Zzt=140Ω, 1.5W	DO-214AC	1d	1a	Cen
C5947B	CMZ5947B	Z-diode	82V±5%, 4.6mA, Zzt=160Ω, 1.5W	DO-214AC	1d	1a	Cen
C5948B	CMZ5948B	Z-diode	91V±5%, 4.1mA, Zzt=200Ω, 1.5W	DO-214AC	1d	1a	Cen
C5949B	CMZ5949B	Z-diode	100V±5%, 3.7mA, Zzt=250Ω, 1.5W	DO-214AC	1d	1a	Cen
C5950B	CMZ5950B	Z-diode	110V±5%, 3.4mA, Zzt=300Ω, 1.5W	DO-214AC	1d	1a	Cen
C5951B	CMZ5951B	Z-diode	120V±5%, 3.1mA, Zzt=360Ω, 1.5W	DO-214AC	1d	1a	Cen
C5952B	CMZ5952B	Z-diode	130V±5%, 2.9mA, Zzt=450Ω, 1.5W	DO-214AC	1d	1a	Cen
C5953B	CMZ5953B	Z-diode	150V±5%, 2.5mA, Zzt=600Ω, 1.5W	DO-214AC	1d	1a	Cen
C5954B	CMZ5954B	Z-diode	160V±5%, 2.3mA, Zzt=700Ω, 1.5W	DO-214AC	1d	1a	Cen
C5955B	CMZ5955B	Z-diode	180V±5%, 2.1mA, Zzt=900Ω, 1.5W	DO-214AC	1d	1a	Cen
C5956B	CMZ5956B	Z-diode	200V±5%, 1.9mA, Zzt=1200Ω, 1.5W	DO-214AC	1d	1a	Cen
C6	BZT52H-C75	Z-diode	70.0..79.0V, Izt=2mA, Zzt=175Ω, 375mW	SOD123F	6d	1a	Phi
C6	BZX585-B3V9	Z-diode	3,9V±2%, 300mW	SOD-523	6d	1a	Phi
C6	BZX884-B27	Z-diode	27V±2%, 250mW	SOD-882	13d	2b	Phi
C6	MMSZ5265B	Z-diode	62V±5%, Izt=2.0mA, Zzt=185Ω, 500mW	SOD-123	5d	1a	Eic
C62	BZG03-C62	Z-diode	62V±5%, Izt=10mA, Zzt=25Ω, 1,25W	DO-214AC	1d	1a	Eic
C62A	1.5SMC62A	TVS	Vbr=58.9..65.1V, Vvm=53.0V, 17.6A, 1500W(1ms)	DO-214AB	1d	1a	Cen
C62A	P6SMB62A	TVS	58.9..65.1V, 7.1A, 600W(1ms)	DO-214AA	1d	1a	Cen
C62C	1.5SMC62CA	TVS	Vbr=58.9..65.1V, Vvm=53.0V, 17.6A, 1500W(1ms), Bidir.	DO-214AB	1ba	1j	Cen
C62C	P6SMB62CA	TVS	58.9..65.1V, 7.1A, 600W(1ms), BidirectionI	DO-214AA	1ba	1j	Cen
C68	BZG03-C68	Z-diode	68V±5%, Izt=10mA, Zzt=25Ω, 1,25W	DO-214AC	1d	1a	Eic
C68A	1.5SMC68A	TVS	Vbr=64.6..71.4V, Vvm=58.1V, 16.3A, 1500W(1ms)	DO-214AB	1d	1a	Cen
C68A	P6SMB68A	TVS	64.6..71.4V, 6.5A, 600W(1ms)	DO-214AA	1d	1a	Cen
C68C	1.5SMC68CA	TVS	Vbr=64.6..71.4V, Vvm=58.1V, 16.3A, 1500W(1ms), Bidir.	DO-214AB	1ba	1j	Cen
C68C	P6SMB68CA	TVS	64.6..71.4V, 6.5A, 600W(1ms), BidirectionI	DO-214AA	1ba	1j	Cen
C6V8A	1.5SMC6.8A	TVS	Vbr=6.45..7.14V, Vvm=5.80V, 143A, 1500W(1ms)	DO-214AB	1d	1a	Cen
C6V8A	P6SMB6.8A	TVS	6.45..7.14V, 57A, 600W(1ms)	DO-214AA	1d	1a	Cen
C6V8C	1.5SMC6.8CA	TVS	Vbr=6.45..7.14V, Vvm=5.80V, 143A, 1500W(1ms), Bidir.	DO-214AB	1ba	1j	Cen
C6V8C	P6SMB6.8CA	TVS	6.45..7.14V, 57A, 600W(1ms), BidirectionI	DO-214AA	1ba	1j	Cen
C7	BZX585-B4V3	Z-diode	4,3V±2%, 300mW	SOD-523	6d	1a	Phi
C7	BZX884-B30	Z-diode	30V±2%, 250mW	SOD-882	13d	2b	Phi
C75	BZG03-C75	Z-diode	75V±5%, Izt=10mA, Zzt=30Ω, 1,25W	DO-214AC	1d	1a	Eic
C75A	1.5SMC75A	TVS	Vbr=71.3..78.8V, Vvm=64.1V, 14.6A, 1500W(1ms)	DO-214AB	1d	1a	Cen
C75A	P6SMB75A	TVS	71.3..78.8V, 5.8A, 600W(1ms)	DO-214AA	1d	1a	Cen
C75C	1.5SMC75CA	TVS	Vbr=71.3..78.8V, Vvm=64.1V, 14.6A, 1500W(1ms), Bidir.	DO-214AB	1ba	1j	Cen
C75C	P6SMB75CA	TVS	71.3..78.8V, 5.8A, 600W(1ms), BidirectionI	DO-214AA	1ba	1j	Cen
C7V5A	1.5SMC7.5A	TVS	Vbr=7.13..7.88V, Vvm=6.40V, 133A, 1500W(1ms)	DO-214AB	1d	1a	Cen
C7V5A	P6SMB7.5A	TVS	7.13..7.88V, 53A, 600W(1ms)	DO-214AA	1d	1a	Cen
C7V5C	1.5SMC7.5CA	TVS	Vbr=7.13..7.88V, Vvm=6.40V, 133A, 1500W(1ms), Bidir.	DO-214AB	1ba	1j	Cen
C7V5C	P6SMB7.5CA	TVS	7.13..7.88V, 53A, 600W(1ms), BidirectionI	DO-214AA	1ba	1j	Cen
C8	BZX585-B4V7	Z-diode	4,7V±2%, 300mW	SOD-523	6d	1a	Phi
C8	BZX884-B33	Z-diode	33V±2%, 250mW	SOD-882	13d	2b	Phi

SMD code	Type	Function	Short description	Case	Pin.	St.	Mnf.
C8	MM5Z3V3	Z-diode	3.3±5%, Izt=5mA, Zzt=95Ω, 200mW	SOD-523	6d	1a	Eic
C82	BZG03-C82	Z-diode	82V±5%, Izt=10mA, Zzt=30Ω, 1,25W	DO-214AC	1d	1a	Eic
C82A	1.5SMC82A	TVS	Vbr=77.9..86.1V, Vvm=70.1V, 13.3A, 1500W(1ms)	DO-214AB	1d	1a	Cen
C82A	P6SMB82A	TVS	77.9..86.1V, 5.3A, 600W(1ms)	DO-214AA	1d	1a	Cen
C82C	1.5SMC82CA	TVS	Vbr=77.9..86.1V, Vvm=70.1V, 13.3A, 1500W(1ms), Bidir.	DO-214AB	1ba	1j	Cen
C82C	P6SMB82CA	TVS	77.9..86.1V, 5.3A, 600W(1ms), BidirectionI	DO-214AA	1ba	1j	Cen
C8V2A	1.5SMC8.2A	TVS	Vbr=7.79..8.61V, Vvm=7.02V, 124A, 1500W(1ms)	DO-214AB	1d	1a	Cen
C8V2A	P6SMB8.2A	TVS	7.79..8.61V, 50A, 600W(1ms)	DO-214AA	1d	1a	Cen
C8V2C	1.5SMC8.2CA	TVS	Vbr=7.79..8.61V, Vvm=7.02V, 124A, 1500W(1ms), Bidir.	DO-214AB	1ba	1j	Cen
C8V2C	P6SMB8.2CA	TVS	7.79..8.61V, 50A, 600W(1ms), BidirectionI	DO-214AA	1ba	1j	Cen
C9	BZX585-B5V1	Z-diode	5,1V±2%, 300mW	SOD-523	6d	1a	Phi
C9	BZX884-B36	Z-diode	36V±2%, 250mW	SOD-882	13d	2b	Phi
C9	MM5Z39V	Z-diode	39±5%, Izt=2mA, Zzt=130Ω, 200mW	SOD-523	6d	1a	Eic
C91	BZG03-C91	Z-diode	91V±5%, Izt=5mA, Zzt=60Ω, 1,25W	DO-214AC	1d	1a	Eic
C91A	1.5SMC91A	TVS	Vbr=86.5..95.5V, Vvm=77.8V, 12A, 1500W(1ms)	DO-214AB	1d	1a	Cen
C91A	P6SMB91A	TVS	86.5..95.5V, 4.8A, 600W(1ms)	DO-214AA	1d	1a	Cen
C91C	1.5SMC91CA	TVS	Vbr=86.5..95.5V, Vvm=77.8V, 12A, 1500W(1ms), Bidir.	DO-214AB	1ba	1j	Cen
C91C	P6SMB91CA	TVS	86.5..95.5V, 4.8A, 600W(1ms), BidirectionI	DO-214AA	1ba	1j	Cen
C9V1A	1.5SMC9.1A	TVS	Vbr=8.65..9.55V, Vvm=7.78V, 112A, 1500W(1ms)	DO-214AB	1d	1a	Cen
C9V1A	P6SMB9.1A	TVS	8.65..9.55V, 45A, 600W(1ms)	DO-214AA	1d	1a	Cen
C9V1C	1.5SMC9.1CA	TVS	Vbr=8.65..9.55V, Vvm=7.78V, 112A, 1500W(1ms), Bidir.	DO-214AB	1ba	1j	Cen
C9V1C	P6SMB9.1CA	TVS	8.65..9.55V, 45A, 600W(1ms), BidirectionI	DO-214AA	1ba	1j	Cen
CA	BZX884-B39	Z-diode	39V±2%, 250mW	SOD-882	13d	2b	Phi
CA	MMSZ4691	Z-diode	6.2V±5%, 350mW	SOD-123	5d	1a,1k	Mot,Vs
CA	MMSZ4692	Z-diode	6.8±5%, Izt=50µA, 500mW	SOD-123	5d	1a	Eic
CA	SD883-02	Si-diode	Schottky Barrier Rectifier, 20V, 3A, Vf<0,39V(2,5A)	PowDI123	7d		Fji
CA	ZMV829B	C-diode	VHF/UHF-Tuning, 25V, 330mW, 8,2pF(2V), ΔC ±5%	SOD-323	5d	1a	Zx
CB	BZX884-B43	Z-diode	43V±2%, 250mW	SOD-882	13d	2b	Phi
CB	MMSZ4693	Z-diode	7.5±5%, Izt=50µA, 500mW	SOD-123	5d	1a	Eic
CB	SD883-04	Si-diode	Schottky Barrier Rectifier, 40V, 3A, Vf<0,45V(2,5A)	PowDI123	7d		Fji
CB	ZMV830B	C-diode	VHF/UHF-Tuning, 25V, 330mW, 10pF(2V), ΔC ±5%	SOD-323	5d	1a	Zx
CBDE	1SMC5.0CA	TVS	5.0V, 163A, 1500W(1ms), Bidirectional	DO-214AB	1ba	1j	Cen
CBDG	1SMC6.0CA	TVS	6V, 145.6A, 1500W(1ms), Bidirectional	DO-214AB	1ba	1j	Cen
CBDK	1SMC6.5CA	TVS	6.5V, 133.9A, 1500W(1ms), Bidirectional	DO-214AB	1ba	1j	Cen
CBDM	1SMC7.0CA	TVS	7V, 125A, 1500W(1ms), Bidirectional	DO-214AB	1ba	1j	Cen
CBDP	1SMC7.5CA	TVS	7.5V, 116.3A, 1500W(1ms), Bidirectional	DO-214AB	1ba	1j	Cen
CBDR	1SMC8.0CA	TVS	8V, 110.3A, 1500W(1ms), Bidirectional	DO-214AB	1ba	1j	Cen
CBDT	1SMC8.5CA	TVS	8.5V, 104.2A, 1500W(1ms), Bidirectional	DO-214AB	1ba	1j	Cen
CBDV	1SMC9.0CA	TVS	9V, 97.4A, 1500W(1ms), Bidirectional	DO-214AB	1ba	1j	Cen
CBDX	1SMC10CA	TVS	10V, 88.2A, 1500W(1ms), Bidirectional	DO-214AB	1ba	1j	Cen
CBDZ	1SMC11CA	TVS	11V, 82.4A, 1500W(1ms), Bidirectional	DO-214AB	1ba	1j	Cen
CBEE	1SMC12CA	TVS	12V, 75.3A, 1500W(1ms), Bidirectional	DO-214AB	1ba	1j	Cen
CBEG	1SMC13CA	TVS	13V, 69.7A, 1500W(1ms), Bidirectional	DO-214AB	1ba	1j	Cen
CBEK	1SMC14CA	TVS	14V, 64.7A, 1500W(1ms), Bidirectional	DO-214AB	1ba	1j	Cen
CBEM	1SMC15CA	TVS	15V, 61.5A, 1500W(1ms), Bidirectional	DO-214AB	1ba	1j	Cen
CBEP	1SMC16CA	TVS	16V, 57.7A, 1500W(1ms), Bidirectional	DO-214AB	1ba	1j	Cen
CBER	1SMC17CA	TVS	17V, 53.3A, 1500W(1ms), Bidirectional	DO-214AB	1ba	1j	Cen
CBET	1SMC18CA	TVS	18V, 51.4A, 1500W(1ms), Bidirectional	DO-214AB	1ba	1j	Cen
CBEV	1SMC20CA	TVS	20V, 46.3A, 1500W(1ms), Bidirectional	DO-214AB	1ba	1j	Cen
CBEX	1SMC22CA	TVS	22V, 42.2A, 1500W(1ms), Bidirectional	DO-214AB	1ba	1j	Cen
CBEZ	1SMC24CA	TVS	24V, 38.6A, 1500W(1ms), Bidirectional	DO-214AB	1ba	1j	Cen
CBFE	1SMC26CA	TVS	26V, 35.6A, 1500W(1ms), Bidirectional	DO-214AB	1ba	1j	Cen
CBFG	1SMC28CA	TVS	28V, 33A, 1500W(1ms), Bidirectional	DO-214AB	1ba	1j	Cen
CBFK	1SMC30CA	TVS	30V, 31A, 1500W(1ms), Bidirectional	DO-214AB	1ba	1j	Cen
CBFM	1SMC33CA	TVS	33V, 28.1A, 1500W(1ms), Bidirectional	DO-214AB	1ba	1j	Cen
CBFP	1SMC36CA	TVS	36V, 25.8A, 1500W(1ms), Bidirectional	DO-214AB	1ba	1j	Cen
CBFR	1SMC40CA	TVS	40V, 23.2A, 1500W(1ms), Bidirectional	DO-214AB	1ba	1j	Cen
CBFT	1SMC43CA	TVS	43V, 21.6A, 1500W(1ms), Bidirectional	DO-214AB	1ba	1j	Cen
CBFV	1SMC45CA	TVS	45V, 20.6A, 1500W(1ms), Bidirectional	DO-214AB	1ba	1j	Cen
CBFX	1SMC48CA	TVS	48V, 19.4A, 1500W(1ms), Bidirectional	DO-214AB	1ba	1j	Cen
CBFX	1SMC51CA	TVS	51V, 18.2A, 1500W(1ms), Bidirectional	DO-214AB	1ba	1j	Cen
CBGE	1SMC54CA	TVS	54V, 17.2A, 1500W(1ms), Bidirectional	DO-214AB	1ba	1j	Cen
CBGG	1SMC58CA	TVS	58V, 16A, 1500W(1ms), Bidirectional	DO-214AB	1ba	1j	Cen
CBGK	1SMC60CA	TVS	60V, 15.5A, 1500W(1ms), Bidirectional	DO-214AB	1ba	1j	Cen
CBGM	1SMC64CA	TVS	64V, 14.6A, 1500W(1ms), Bidirectional	DO-214AB	1ba	1j	Cen
CBGP	1SMC70CA	TVS	70V, 13.3A, 1500W(1ms), Bidirectional	DO-214AB	1ba	1j	Cen
CBGR	1SMC75CA	TVS	75V, 12.4A, 1500W(1ms), Bidirectional	DO-214AB	1ba	1j	Cen
CBGT	1SMC78CA	TVS	78V, 11.4A, 1500W(1ms), Bidirectional	DO-214AB	1ba	1j	Cen
CBGV	1SMC85CA	TVS	85V, 10.4A, 1500W(1ms), Bidirectional	DO-214AB	1ba	1j	Cen
CBGX	1SMC90CA	TVS	90V, 10.3A, 1500W(1ms), Bidirectional	DO-214AB	1ba	1j	Cen
CBGZ	1SMC100CA	TVS	100V, 9.3A, 1500W(1ms), Bidirectional	DO-214AB	1ba	1j	Cen
CBH	SMBJ22CA	TVS	22V, 17.7A, 600W(1ms), Bidirectional	DO-214AA	1ba	1r	Ste
CBHE	1SMC110CA	TVS	110V, 8.4A, 1500W(1ms), Bidirectional	DO-214AB	1ba	1j	Cen
CBHG	1SMC120CA	TVS	120V, 7.9A, 1500W(1ms), Bidirectional	DO-214AB	1ba	1j	Cen
CBHK	1SMC130CA	TVS	130V, 7.2A, 1500W(1ms), Bidirectional	DO-214AB	1ba	1j	Cen

SMD code	Type	Function	Short description	Case	Pin.	St.	Mnf.
CBHM	1SMC150CA	TVS	150V, 6.2A, 1500W(1ms), Bidirectional	DO-214AB	1ba	1j	Cen
CBHP	1SMC160CA	TVS	160V, 5.8A, 1500W(1ms), Bidirectional	DO-214AB	1ba	1j	Cen
CBHR	1SMC170CA	TVS	170V, 5.5A, 1500W(1ms), Bidirectional	DO-214AB	1ba	1j	Cen
CBJ	SMBJ40CA	TVS	40V, 9.7A, 600W(1ms), Bidirectional	DO-214AA	1ba	1r	Ste
CBM	SMBJ70CA	TVS	70V, 5.5A, 600W(1ms), Bidirectional	DO-214AA	1ba	1r	Ste
CBQ	SMBJ100CA	TVS	100V, 3.8A, 600W(1ms), Bidirectional	DO-214AA	1ba	1r	Ste
CC	BZX884-B47	Z-diode	47V±2%, 250mW	SOD-882	13d	2b	Phi
CC	GBLC03CI	TVS	3V, 5A, 350W(1ms), 0.6pF, Bidirectional	SOD-323	5ba	1e	Prt
CC	MMSZ4678	Z-diode	1,8V±5%, 500mW	SOD-123	5d	1a	Mot
CC	MMSZ4694	Z-diode	8.2±5%, Izt=50µA, 500mW	SOD-123	5d	1a	Eic
CC	ZMV831B	C-diode	VHF/UHF-Tuning, 25V, 330mW, 15pF(2V), ΔC ±5%	SOD-323	5d	1a	Zx
CC1	CMHZ5221B	Z-diode	2.4V±5%, 500mW	SOD-123	5d	1a	Cen
CC2	CMHZ5222B	Z-diode	2.5V±5%, 500mW	SOD-123	5d	1a	Cen
CC3	CMHZ5223B	Z-diode	2.7V±5%, 500mW	SOD-123	5d	1a	Cen
CC4	CMHZ5224B	Z-diode	2.8V±5%, 500mW	SOD-123	5d	1a	Cen
CC5	CMHZ5225B	Z-diode	3.0V±5%, 500mW	SOD-123	5d	1a	Cen
CCA	CMHZ4691	Z-diode	LL, 6.2V±5%, 45.0mA, 400mW	SOD-123	5d	1a	Cen
CCC	CMHZ4678	Z-diode	LL, 1.8V±5%, 120.0mA, 400mW	SOD-123	5d	1a	Cen
CCD	CMHZ4679	Z-diode	LL, 2.0V±5%, 110.0mA, 400mW	SOD-123	5d	1a	Cen
CCE	CMHZ4680	Z-diode	LL, 2.2V±5%, 100.0mA, 400mW	SOD-123	5d	1a	Cen
CCF	CMHZ4681	Z-diode	LL, 2.4V±5%, 95.0mA, 400mW	SOD-123	5d	1a	Cen
CCH	CMHZ4682	Z-diode	LL, 2.7V±5%, 90.0mA, 400mW	SOD-123	5d	1a	Cen
CCJ	CMHZ4683	Z-diode	LL, 3.0V±5%, 85.0mA, 400mW	SOD-123	5d	1a	Cen
CCK	CMHZ4684	Z-diode	LL, 3.3V±5%, 80.0mA, 400mW	SOD-123	5d	1a	Cen
CCM	CMHZ4685	Z-diode	LL, 3.6V±5%, 75.0mA, 400mW	SOD-123	5d	1a	Cen
CCN	CMHZ4686	Z-diode	LL, 3.9V±5%, 70.0mA, 400mW	SOD-123	5d	1a	Cen
CCP	CMHZ4687	Z-diode	LL, 4.3V±5%, 65.0mA, 400mW	SOD-123	5d	1a	Cen
CCT	CMHZ4688	Z-diode	LL, 4.7V±5%, 60.0mA, 400mW	SOD-123	5d	1a	Cen
CCU	CMHZ4689	Z-diode	LL, 5.1V±5%, 55.0mA, 400mW	SOD-123	5d	1a	Cen
CCV	CMHZ4690	Z-diode	LL, 5.6V±5%, 50.0mA, 400mW	SOD-123	5d	1a	Cen
CCX	CMHZ4692	Z-diode	LL, 6.8V±5%, 35.0mA, 400mW	SOD-123	5d	1a	Cen
CCY	CMHZ4693	Z-diode	LL, 7.5V±5%, 31.8mA, 400mW	SOD-123	5d	1a	Cen
CCZ	CMHZ4694	Z-diode	LL, 8.2V±5%, 29.0mA, 400mW	SOD-123	5d	1a	Cen
CD	BZX884-B51	Z-diode	51V±2%, 250mW	SOD-882	13d	2b	Phi
CD	KDZ24B	Z-diode	24V±2,5%, 10mA, 1W	PMDU	7d	1s	Rhm
CD	MMSZ4679	Z-diode	2V±5%, 500mW	SOD-123	5d	1a	Mot
CD	MMSZ4695	Z-diode	8.7±5%, Izt=50µA, 500mW	SOD-123	5d	1a	Eic
CD	P4SMA47	TVS	47V, 6,2A, 400W (1ms),	DO-214AC	1d	1a	Fag
CD	P6SMBJ26C	TVS	26V, 12.4A, 600W(1ms), Bidirectional	DO-214AA	1ba	1j,1x,1y	Pjt,Srj,Wpd
CD	SMAJ26	TVS	26V, 8.6A, 400W (1ms)	DO-214AC	1d	1k	Vs
CD	SMBG26C	TVS	26V, 12.9A, 600W(1ms), Bidirectional	DO-215AA	1ba	1l	Vs
CD	SMBJ26C	TVS	26V, 12.9A, 600W(1ms), Bidirectional	DO-214AA	1ba	1l	Vs
CD	TV04A260K	TVS	26V, 10%, 8.6A, 400W(1ms)	DO-214AC	1d	1a	Cmc
CD	TV06B260KB	TVS	26V, 10%, 12.4A, 600W(1ms), Bidirectional	DO-214AA	1ba	1j	Cmc
CD	ZMV832B	C-diode	VHF/UHF-Tuning, 25V, 330mW, 22pF(2V), ΔC ±5%	SOD-323	5d	1a	Zx
CD1	CMHZ5226B	Z-diode	3.3V±5%, 500mW	SOD-123	5d	1a	Cen
CD2	CMHZ5227B	Z-diode	3.6V±5%, 500mW	SOD-123	5d	1a	Cen
CD3	CMHZ5228B	Z-diode	3.9V±5%, 500mW	SOD-123	5d	1a	Cen
CD4	CMHZ5229B	Z-diode	4.3V±5%, 500mW	SOD-123	5d	1a	Cen
CD5	CMHZ5230B	Z-diode	4.7V±5%, 500mW	SOD-123	5d	1a	Cen
CDA	CMHZ4708	Z-diode	LL, 22V±5%, 10.8mA, 400mW	SOD-123	5d	1a	Cen
CDC	CMHZ4695	Z-diode	LL, 8.7V±5%, 27.4mA, 400mW	SOD-123	5d	1a	Cen
CDD	CMHZ4696	Z-diode	LL, 9.1V±5%, 26.2mA, 400mW	SOD-123	5d	1a	Cen
CDE	CMHZ4697	Z-diode	LL, 10V±5%, 24.8mA, 400mW	SOD-123	5d	1a	Cen
CDF	CMHZ4698	Z-diode	LL, 11V±5%, 21.6mA, 400mW	SOD-123	5d	1a	Cen
CDH	CMHZ4699	Z-diode	LL, 12V±5%, 20.4mA, 400mW	SOD-123	5d	1a	Cen
CDJ	CMHZ4700	Z-diode	LL, 13V±5%, 19.0mA, 400mW	SOD-123	5d	1a	Cen
CDK	CMHZ4701	Z-diode	LL, 14V±5%, 17.5mA, 400mW	SOD-123	5d	1a	Cen
CDM	CMHZ4702	Z-diode	LL, 15V±5%, 16.3mA, 400mW	SOD-123	5d	1a	Cen
CDN	CMHZ4703	Z-diode	LL, 16V±5%, 15.4mA, 400mW	SOD-123	5d	1a	Cen
CDP	CMHZ4704	Z-diode	LL, 17V±5%, 14.5mA, 400mW	SOD-123	5d	1a	Cen
CDT	CMHZ4705	Z-diode	LL, 18V±5%, 13.2mA, 400mW	SOD-123	5d	1a	Cen
CDU	CMHZ4706	Z-diode	LL, 19V±5%, 12.5mA, 400mW	SOD-123	5d	1a	Cen
CDV	CMHZ4707	Z-diode	LL, 20V±5%, 11.9mA, 400mW	SOD-123	5d	1a	Cen
CDY	CMHZ4710	Z-diode	LL, 25V±5%, 9.5mA, 400mW	SOD-123	5d	1a	Cen
CDZ	CMHZ4709	Z-diode	LL, 24V±5%, 9.9mA, 400mW	SOD-123	5d	1a	Cen
CE	BZX884-B56	Z-diode	56V±2%, 250mW	SOD-882	13d	2b	Phi
CE	CD214B-T26CA	TVS	26V, 14.2A, 600W(1ms), Bidirectional	DO-214AA	1ba	1j	Brn
CE	MMSZ4680	Z-diode	2,2V±5%, 500mW	SOD-123	5d	1a	Mot
CE	MMSZ4696	Z-diode	9.1±5%, Izt=50µA, 500mW	SOD-123	5d	1a	Eic
CE	P4SMA47A	TVS	47V, 7A, 400W (1ms),	DO-214AC	1d	1a	Fag
CE	P4SMAJ26A	TVS	26V, 9.5A, 400W(1ms)	DO-214AC	1d	1a	Mco
CE	P6SMBJ26AC	TVS	26V, 14.2A, 600W(1ms), Bidirectional	DO-214AA	1ba	1j,1x,1y	Pjt,Srj,Wpd
CE	SMAJ26A	TVS	26V, 9.5A, 400W (1ms)	DO-214AC	1d	1k	Vs
CE	SMBG26CA	TVS	26V, 14.3A, 600W(1ms), Bidirectional	DO-215AA	1ba	1l	Vs

SMD code	Type	Function	Short description	Case	Pin.	St.	Mnf.
CE	SMBJ26CA	TVS	26V, 14.3A, 600W(1ms), Bidirectional	DO-214AA	1ba	1l,1x	Di,Vs
CE	SMF26A	ESDP-Di	26V, 4.8A, 200W(1ms)	DO-219AB	7d	1i	Vs
CE	SMF26A	TVS	Vbr=28.9V, Vvm=26V, Ipp=4.8A, 200W(1ms)	DO-219AB	7d	1s	Vs
CE	TV04A260J	TVS	26V, 5%, 9.5A, 400W(1ms)	DO-214AC	1d	1a	Cmc
CE	TV06B260JB	TVS	26V, 5%, 14.2A, 600W(1ms), Bidirectional	DO-214AA	1ba	1j	Cmc
CE	ZMV833B	C-diode	VHF/UHF-Tuning, 25V, 330mW, 33pF(2V), ΔC ±5%	SOD-323	5d	1a	Zx
CE1	CMHZ5231B	Z-diode	5.1V±5%, 500mW	SOD-123	5d	1a	Cen
CE2	CMHZ5232B	Z-diode	5.6V±5%, 500mW	SOD-123	5d	1a	Cen
CE3	CMHZ5233B	Z-diode	6.0V±5%, 500mW	SOD-123	5d	1a	Cen
CE4	CMHZ5234B	Z-diode	6.2V±5%, 500mW	SOD-123	5d	1a	Cen
CE5	CMHZ5235B	Z-diode	6.8V±5%, 500mW	SOD-123	5d	1a	Cen
CE7	SM6T30CA	TVS	28.5..31.5V, 14.5A, 600W(1ms), Bidirectiona	DO-214AA	1ba	1l	Vs
CEA	CMHZ4711	Z-diode	LL, 27V±5%, 8.8mA, 400mW	SOD-123	5d	1a	Cen
CEC	CMHZ4712	Z-diode	LL, 28V±5%, 8.5mA, 400mW	SOD-123	5d	1a	Cen
CED	CMHZ4713	Z-diode	LL, 30V±5%, 7.9mA, 400mW	SOD-123	5d	1a	Cen
CEE	CMHZ4714	Z-diode	LL, 33V±5%, 7.2mA, 400mW	SOD-123	5d	1a	Cen
CEF	CMHZ4715	Z-diode	LL, 36V±5%, 6.6mA, 400mW	SOD-123	5d	1a	Cen
CEH	CMHZ4716	Z-diode	LL, 39V±5%, 6.1mA, 400mW	SOD-123	5d	1a	Cen
CEJ	CMHZ4717	Z-diode	LL, 43V±5%, 5.5mA, 400mW	SOD-123	5d	1a	Cen
CF	BZX884-B62	Z-diode	62V±2%, 250mW	SOD-882	13d	2b	Phi
CF	MAZD056	Z-diode	5,3..6V, 120mW	SSSMini2	7d		Pan
CF	MMSZ4681	Z-diode	2.4V±5%, 350mW	SOD-123	5d	1a,1k	Mot,Vs
CF	MMSZ4697	Z-diode	10±5%, Izt=50µA, 500mW	SOD-123	5d	1a	Eic
CF	P4SMA51	TVS	51V, 5,7A, 400W (1ms),	DO-214AC	1d	1a	Fag
CF	P6SMBJ28C	TVS	28V, 12A, 600W(1ms), Bidirectional	DO-214AA	1ba	1j,1x,1y	Pjt,Srj,Wpd
CF	SMAJ28	TVS	28V, 8A, 400W (1ms)	DO-214AC	1d	1k	Vs
CF	SMBG28C	TVS	28V, 12A, 600W(1ms), Bidirectional	DO-215AA	1ba	1l	Vs
CF	SMBJ28C	TVS	28V, 12A, 600W(1ms), Bidirectional	DO-214AA	1ba	1l	Vs
CF	TV04A280K	TVS	28V, 10%, 8A, 400W(1ms)	DO-214AC	1d	1a	Cmc
CF	TV06B280KB	TVS	28V, 10%, 12A, 600W(1ms), Bidirectional	DO-214AA	1ba	1j	Cmc
CF	ZMV834B	C-diode	VHF/UHF-Tuning, 25V, 330mW, 47pF(2V), ΔC ±5%	SOD-323	5d	1a	Zx
CF02M	CMR1F-02M	Si-diode	Rect, Fast-Rec, 200V, 1A, Vf<1.3V(1A), <150ns	DO-214AC	1d	1a	Cen
CF04M	CMR1F-04M	Si-diode	Rect, Fast-Rec, 400V, 1A, Vf<1.3V(1A), <150ns	DO-214AC	1d	1a	Cen
CF06M	CMR1F-06M	Si-diode	Rect, Fast-Rec, 600V, 1A, Vf<1.3V(1A), <150ns	DO-214AC	1d	1a	Cen
CF1	CMHZ5236B	Z-diode	7.5V±5%, 500mW	SOD-123	5d	1a	Cen
CF10M	CMR1F-10M	Si-diode	Rect, Fast-Rec, 1000V, 1A, Vf<1.3V(1A), <150ns	DO-214AC	1d	1a	Cen
CF2	CMHZ5237B	Z-diode	8.2V±5%, 500mW	SOD-123	5d	1a	Cen
CF3	CMHZ5238B	Z-diode	8.7V±5%, 500mW	SOD-123	5d	1a	Cen
CF4	CMHZ5239B	Z-diode	9.1V±5%, 500mW	SOD-123	5d	1a	Cen
CF5	CMHZ5240B	Z-diode	10V±5%, 500mW	SOD-123	5d	1a	Cen
CG	BZX884-B68	Z-diode	68V±2%, 250mW	SOD-882	13d	2b	Phi
CG	CD214B-T28CA	TVS	28V, 13.2A, 600W(1ms), Bidirectional	DO-214AA	1ba	1j	Brn
CG	P4SMA51A	TVS	51V, 6A, 400W (1ms),	DO-214AC	1d	1a	Fag
CG	P4SMAJ28A	TVS	28V, 8.8A, 400W(1ms)	DO-214AC	1d	1a	Mco
CG	P6SMBJ28AC	TVS	28V, 13.2A, 600W(1ms), Bidirectional	DO-214AA	1ba	1j,1x,1y	Pjt,Srj,Wpd
CG	SMAJ28A	TVS	28V, 8.8A, 400W (1ms)	DO-214AC	1d	1k,1q	Ste,Vs
CG	SMBG28CA	TVS	28V, 13.2A, 600W(1ms), Bidirectional	DO-215AA	1ba	1l	Vs
CG	SMBJ28CA	TVS	28V, 13.2A, 600W(1ms), Bidirectional	DO-214AA	1ba	1l,1x	Di,Vs
CG	SMF28A	ESDP-Di	28V, 4.4A, 200W(1ms)	DO-219AB	7d	1i	Vs
CG	SMF28A	TVS	Vbr=31.1V, Vvm=28V, Ipp=4.4A, 200W(1ms)	DO-219AB	7d	1s	Vs
CG	TV04A280J	TVS	28V, 5%, 8.8A, 400W(1ms)	DO-214AC	1d	1a	Cmc
CG	TV06B280JB	TVS	28V, 5%, 13.2A, 600W(1ms), Bidirectional	DO-214AA	1ba	1j	Cmc
CG	ZMV835B	C-diode	VHF/UHF-Tuning, 25V, 330mW, 68pF(2V), ΔC ±5%	SOD-323	5d	1a	Zx
CGDE	1SMC5.0A	TVS	5.0V, 163A, 1500W(1ms)	DO-214AB	1d	1a	Cen
CGDG	1SMC6.0A	TVS	6V, 145.6A, 1500W(1ms)	DO-214AB	1d	1a	Cen
CGDK	1SMC6.5A	TVS	6.5V, 133.9A, 1500W(1ms)	DO-214AB	1d	1a	Cen
CGDM	1SMC7.0A	TVS	7V, 125A, 1500W(1ms)	DO-214AB	1d	1a	Cen
CGDP	1SMC7.5A	TVS	7.5V, 116.3A, 1500W(1ms)	DO-214AB	1d	1a	Cen
CGDR	1SMC8.0A	TVS	8.0V, 110.3A, 1500W(1ms)	DO-214AB	1d	1a	Cen
CGDT	1SMC8.5A	TVS	8.5V, 104.2A, 1500W(1ms)	DO-214AB	1d	1a	Cen
CGDV	1SMC9.0A	TVS	9V, 97.4A, 1500W(1ms)	DO-214AB	1d	1a	Cen
CGDX	1SMC10A	TVS	10V, 88.2A, 1500W(1ms)	DO-214AB	1d	1a	Cen
CGDZ	1SMC11A	TVS	11V, 82.4A, 1500W(1ms)	DO-214AB	1d	1a	Cen
CGEE	1SMC12A	TVS	12V, 75.3A, 1500W(1ms)	DO-214AB	1d	1a	Cen
CGEG	1SMC13A	TVS	13V, 69.7A, 1500W(1ms)	DO-214AB	1d	1a	Cen
CGEK	1SMC14A	TVS	14V, 64.7A, 1500W(1ms)	DO-214AB	1d	1a	Cen
CGEM	1SMC15A	TVS	15V, 61.5A, 1500W(1ms)	DO-214AB	1d	1a	Cen
CGEP	1SMC16A	TVS	16V, 57.7A, 1500W(1ms)	DO-214AB	1d	1a	Cen
CGER	1SMC17A	TVS	17V, 53.3A, 1500W(1ms)	DO-214AB	1d	1a	Cen
CGET	1SMC18A	TVS	18V, 51.4A, 1500W(1ms)	DO-214AB	1d	1a	Cen
CGEV	1SMC20A	TVS	20V, 46.3A, 1500W(1ms)	DO-214AB	1d	1a	Cen
CGEX	1SMC22A	TVS	22V, 42.2A, 1500W(1ms)	DO-214AB	1d	1a	Cen
CGEZ	1SMC24A	TVS	24V, 38.6A, 1500W(1ms)	DO-214AB	1d	1a	Cen
CGFE	1SMC26A	TVS	26V, 35.6A, 1500W(1ms)	DO-214AB	1d	1a	Cen
CGFG	1SMC28A	TVS	28V, 33.0A, 1500W(1ms)	DO-214AB	1d	1a	Cen

SMD code	Type	Function	Short description	Case	Pin.	St.	Mnf.
CGFK	1SMC30A	TVS	30V, 31A, 1500W(1ms)	DO-214AB	1d	1a	Cen
CGFM	1SMC33A	TVS	33V, 28.1A, 1500W(1ms)	DO-214AB	1d	1a	Cen
CGFP	1SMC36A	TVS	36V, 25.8A, 1500W(1ms)	DO-214AB	1d	1a	Cen
CGFR	1SMC40A	TVS	40V, 23.2A, 1500W(1ms)	DO-214AB	1d	1a	Cen
CGFT	1SMC43A	TVS	43V, 21.6A, 1500W(1ms)	DO-214AB	1d	1a	Cen
CGFV	1SMC45A	TVS	45V, 20.6A, 1500W(1ms)	DO-214AB	1d	1a	Cen
CGFX	1SMC48A	TVS	48V, 19.4A, 1500W(1ms)	DO-214AB	1d	1a	Cen
CGFX	1SMC51A	TVS	51V, 18.2A, 1500W(1ms)	DO-214AB	1d	1a	Cen
CGGE	1SMC54A	TVS	54V, 17.2A, 1500W(1ms)	DO-214AB	1d	1a	Cen
CGGG	1SMC58A	TVS	58V, 16A, 1500W(1ms)	DO-214AB	1d	1a	Cen
CGGK	1SMC60A	TVS	60V, 15.5A, 1500W(1ms)	DO-214AB	1d	1a	Cen
CGGM	1SMC64A	TVS	64V, 14.6A, 1500W(1ms)	DO-214AB	1d	1a	Cen
CGGP	1SMC70A	TVS	70V, 13.3A, 1500W(1ms)	DO-214AB	1d	1a	Cen
CGGR	1SMC75A	TVS	75V, 12.4A, 1500W(1ms)	DO-214AB	1d	1a	Cen
CGGT	1SMC78A	TVS	78V, 11.4A, 1500W(1ms)	DO-214AB	1d	1a	Cen
CGGV	1SMC85A	TVS	85V, 10.4A, 1500W(1ms)	DO-214AB	1d	1a	Cen
CGGX	1SMC90A	TVS	90V, 10.3A, 1500W(1ms)	DO-214AB	1d	1a	Cen
CGGZ	1SMC100A	TVS	100V, 9.3A, 1500W(1ms)	DO-214AB	1d	1a	Cen
CGHE	1SMC110A	TVS	110V, 8.4A, 1500W(1ms)	DO-214AB	1d	1a	Cen
CGHG	1SMC120A	TVS	120V, 7.9A, 1500W(1ms)	DO-214AB	1d	1a	Cen
CGHK	1SMC130A	TVS	130V, 7.2A, 1500W(1ms)	DO-214AB	1d	1a	Cen
CGHM	1SMC150A	TVS	150V, 6.2A, 1500W(1ms)	DO-214AB	1d	1a	Cen
CGHP	1SMC160A	TVS	160V, 5.8A, 1500W(1ms)	DO-214AB	1d	1a	Cen
CGHR	1SMC170A	TVS	170V, 5.5A, 1500W(1ms)	DO-214AB	1d	1a	Cen
CH	BZX884-B75	Z-diode	75V±2%, 250mW	SOD-882	13d	2b	Phi
CH	MMSZ4682	Z-diode	2.7V±5%, 350mW	SOD-123	5d	1a,1k	Mot,Vs
CH	MMSZ4698	Z-diode	11±5%, Izt=50µA, 500mW	SOD-123	5d	1a	Eic
CH	P4SMA56	TVS	56V, 5,2A, 400W (1ms),	DO-214AC	1d	1a	Fag
CH	P6SMBJ30C	TVS	30V, 11.2A, 600W(1ms), Bidirectional	DO-214AA	1ba	1j,1x,1y	Pjt,Srj,Wpd
CH	SMAJ28CA	TVS	28V, 8.8A, 400W (1ms), Bidirectional	DO-214AC	1ba	1r	Ste
CH	SMAJ30	TVS	30V, 7.5A, 400W (1ms)	DO-214AC	1d	1k	Vs
CH	SMBG30C	TVS	30V, 11.2A, 600W(1ms), Bidirectional	DO-215AA	1ba	1l	Vs
CH	SMBJ30C	TVS	30V, 11.2A, 600W(1ms), Bidirectional	DO-214AA	1ba	1l	Vs
CH	TV04A300K	TVS	30V, 10%, 7.5A, 400W(1ms)	DO-214AC	1d	1a	Cmc
CH	TV06B300KB	TVS	30V, 10%, 11.2A, 600W(1ms), Bidirectional	DO-214AA	1ba	1j	Cmc
CH1	CMHZ5241B	Z-diode	11V±5%, 500mW	SOD-123	5d	1a	Cen
CH2	CMHZ5242B	Z-diode	12V±5%, 500mW	SOD-123	5d	1a	Cen
CH3	CMHZ5243B	Z-diode	13V±5%, 500mW	SOD-123	5d	1a	Cen
CH4	CMHZ5244B	Z-diode	14V±5%, 500mW	SOD-123	5d	1a	Cen
CH5	CMHZ5245B	Z-diode	15V±5%, 500mW	SOD-123	5d	1a	Cen
CHA	CMHZ4627	Z-diode	LN, 6.2V±5%, 45mA, 500mW	SOD-123	5d	1a	Cen
CHC	CMHZ4614	Z-diode	LN, 1.8V±5%, 120mA, 500mW	SOD-123	5d	1a	Cen
CHD	CMHZ4615	Z-diode	LN, 2.0V±5%, 110mA, 500mW	SOD-123	5d	1a	Cen
CHDE	3SMC5.0A	TVS	5.0V, 326.0A, 3000W(1ms)	DO-214AB	1d	1a	Cen
CHDG	3SMC6.0A	TVS	6.0V, 291.3A, 3000W(1ms)	DO-214AB	1d	1a	Cen
CHDK	3SMC6.5A	TVS	6.5V, 267.9A, 3000W(1ms)	DO-214AB	1d	1a	Cen
CHDM	3SMC7.0A	TVS	7.0V, 250.0A, 3000W(1ms)	DO-214AB	1d	1a	Cen
CHDP	3SMC7.5A	TVS	7.5V, 232.6A, 3000W(1ms)	DO-214AB	1d	1a	Cen
CHDR	3SMC8.0A	TVS	8.0V, 220.6A, 3000W(1ms)	DO-214AB	1d	1a	Cen
CHDT	3SMC8.5A	TVS	8.5V, 208.4A, 3000W(1ms)	DO-214AB	1d	1a	Cen
CHDV	3SMC9.0A	TVS	9.0V, 194.8A, 3000W(1ms)	DO-214AB	1d	1a	Cen
CHDX	3SMC10A	TVS	10V, 176.4A, 3000W(1ms)	DO-214AB	1d	1a	Cen
CHDZ	3SMC11A	TVS	11V, 184.8A, 3000W(1ms)	DO-214AB	1d	1a	Cen
CHE	CMHZ4616	Z-diode	LN, 2.2V±5%, 100mA, 500mW	SOD-123	5d	1a	Cen
CHEE	3SMC12A	TVS	12V, 150.6A, 3000W(1ms)	DO-214AB	1d	1a	Cen
CHEG	3SMC13A	TVS	13V, 139.4A, 3000W(1ms)	DO-214AB	1d	1a	Cen
CHEK	3SMC14A	TVS	14V, 129.4A, 3000W(1ms)	DO-214AB	1d	1a	Cen
CHEM	3SMC15A	TVS	15V, 123.0A, 3000W(1ms)	DO-214AB	1d	1a	Cen
CHEP	3SMC16A	TVS	16V, 115.4A, 3000W(1ms)	DO-214AB	1d	1a	Cen
CHER	3SMC17A	TVS	17V, 106.6A, 3000W(1ms)	DO-214AB	1d	1a	Cen
CHET	3SMC18A	TVS	18V, 102.8A, 3000W(1ms)	DO-214AB	1d	1a	Cen
CHEV	3SMC20A	TVS	20V, 92.6A, 3000W(1ms)	DO-214AB	1d	1a	Cen
CHEX	3SMC22A	TVS	22V, 84.4A, 3000W(1ms)	DO-214AB	1d	1a	Cen
CHEZ	3SMC24A	TVS	24V, 77.2A, 3000W(1ms)	DO-214AB	1d	1a	Cen
CHF	CMHZ4617	Z-diode	LN, 2.4V±5%, 95mA, 500mW	SOD-123	5d	1a	Cen
CHFE	3SMC26A	TVS	26V, 71.2A, 3000W(1ms)	DO-214AB	1d	1a	Cen
CHFG	3SMC28A	TVS	28V, 66.0A, 3000W(1ms)	DO-214AB	1d	1a	Cen
CHFK	3SMC30A	TVS	30V, 62.0A, 3000W(1ms)	DO-214AB	1d	1a	Cen
CHFM	3SMC33A	TVS	33V, 56.2A, 3000W(1ms)	DO-214AB	1d	1a	Cen
CHFP	3SMC36A	TVS	36V, 51.6A, 3000W(1ms)	DO-214AB	1d	1a	Cen
CHFR	3SMC40A	TVS	40V, 46.4A, 3000W(1ms)	DO-214AB	1d	1a	Cen
CHFT	3SMC43A	TVS	43V, 43.2A, 3000W(1ms)	DO-214AB	1d	1a	Cen
CHFV	3SMC45A	TVS	45V, 41.2A, 3000W(1ms)	DO-214AB	1d	1a	Cen
CHFX	3SMC48A	TVS	48V, 38.8A, 3000W(1ms)	DO-214AB	1d	1a	Cen
CHFZ	3SMC51A	TVS	51V, 36.4A, 3000W(1ms)	DO-214AB	1d	1a	Cen

SMD code	Type	Function	Short description	Case	Pin.	St.	Mnf.
CHGE	3SMC54A	TVS	54V, 34.4A, 3000W(1ms)	DO-214AB	1d	1a	Cen
CHGG	3SMC58A	TVS	58V, 32.0A, 3000W(1ms)	DO-214AB	1d	1a	Cen
CHGK	3SMC60A	TVS	60V, 31.0A, 3000W(1ms)	DO-214AB	1d	1a	Cen
CHGM	3SMC64A	TVS	64V, 29.2A, 3000W(1ms)	DO-214AB	1d	1a	Cen
CHGP	3SMC70A	TVS	70V, 26.6A, 3000W(1ms)	DO-214AB	1d	1a	Cen
CHGR	3SMC75A	TVS	75V, 24.8A, 3000W(1ms)	DO-214AB	1d	1a	Cen
CHGT	3SMC78A	TVS	78V, 22.8A, 3000W(1ms)	DO-214AB	1d	1a	Cen
CHGV	3SMC85A	TVS	85V, 20.8A, 3000W(1ms)	DO-214AB	1d	1a	Cen
CHGX	3SMC90A	TVS	90V, 20.6A, 3000W(1ms)	DO-214AB	1d	1a	Cen
CHGZ	3SMC100A	TVS	100V, 18.6A, 3000W(1ms)	DO-214AB	1d	1a	Cen
CHH	CMHZ4618	Z-diode	LN, 2.7V±5%, 90mA, 500mW	SOD-123	5d	1a	Cen
CHHE	3SMC110A	TVS	110V, 16.8A, 3000W(1ms)	DO-214AB	1d	1a	Cen
CHHG	3SMC120A	TVS	120V, 15.6A, 3000W(1ms)	DO-214AB	1d	1a	Cen
CHHK	3SMC130A	TVS	130V, 14.4A, 3000W(1ms)	DO-214AB	1d	1a	Cen
CHHM	3SMC150A	TVS	150V, 12.4A, 3000W(1ms)	DO-214AB	1d	1a	Cen
CHHP	3SMC160A	TVS	160V, 11.6A, 3000W(1ms)	DO-214AB	1d	1a	Cen
CHHR	3SMC170A	TVS	170V, 11.0A, 3000W(1ms)	DO-214AB	1d	1a	Cen
CHJ	CMHZ4619	Z-diode	LN, 3.0V±5%, 85mA, 500mW	SOD-123	5d	1a	Cen
CHK	CMHZ4620	Z-diode	LN, 3.3V±5%, 80mA, 500mW	SOD-123	5d	1a	Cen
CHM	CMHZ4621	Z-diode	LN, 3.6V±5%, 75mA, 500mW	SOD-123	5d	1a	Cen
CHN	CMHZ4622	Z-diode	LN, 3.9V±5%, 70mA, 500mW	SOD-123	5d	1a	Cen
CHP	CMHZ4623	Z-diode	LN, 4.3V±5%, 65mA, 500mW	SOD-123	5d	1a	Cen
CHT	CMHZ4624	Z-diode	LN, 4.7V±5%, 60mA, 500mW	SOD-123	5d	1a	Cen
CHU	CMHZ4625	Z-diode	LN, 5.1V±5%, 55mA, 500mW	SOD-123	5d	1a	Cen
CHV	CMHZ4626	Z-diode	LN, 5.6V±5%, 50mA, 500mW	SOD-123	5d	1a	Cen
CHX	CMHZ4099	Z-diode	LN, 6.8V±5%, 35.0mA, 500mW	SOD-123	5d	1a	Cen
CHY	CMHZ4100	Z-diode	LN, 7.5V±5%, 31.8mA, 500mW	SOD-123	5d	1a	Cen
CHZ	CMHZ4101	Z-diode	LN, 8.2V±5%, 29.0mA, 500mW	SOD-123	5d	1a	Cen
CIDE	3SMC5.0CA	TVS	5.0V, 326.0A, 3000W(1ms), Bidirectional	DO-214AB	1ba	1j	Cen
CIDG	3SMC6.0CA	TVS	6.0V, 291.3A, 3000W(1ms), Bidirectional	DO-214AB	1ba	1j	Cen
CIDK	3SMC6.5CA	TVS	6.5V, 267.9A, 3000W(1ms), Bidirectional	DO-214AB	1ba	1j	Cen
CIDM	3SMC7.0CA	TVS	7.0V, 250.0A, 3000W(1ms), Bidirectional	DO-214AB	1ba	1j	Cen
CIDP	3SMC7.5CA	TVS	7.5V, 232.6A, 3000W(1ms), Bidirectional	DO-214AB	1ba	1j	Cen
CIDR	3SMC8.0CA	TVS	8.0V, 220.6A, 3000W(1ms), Bidirectional	DO-214AB	1ba	1j	Cen
CIDT	3SMC8.5CA	TVS	8.5V, 208.4A, 3000W(1ms), Bidirectional	DO-214AB	1ba	1j	Cen
CIDV	3SMC9.0CA	TVS	9.0V, 194.8A, 3000W(1ms), Bidirectional	DO-214AB	1ba	1j	Cen
CIDX	3SMC10CA	TVS	10V, 176.4A, 3000W(1ms), Bidirectional	DO-214AB	1ba	1j	Cen
CIDZ	3SMC11CA	TVS	11V, 184.8A, 3000W(1ms), Bidirectional	DO-214AB	1ba	1j	Cen
CIEE	3SMC12CA	TVS	12V, 150.6A, 3000W(1ms), Bidirectional	DO-214AB	1ba	1j	Cen
CIEG	3SMC13CA	TVS	13V, 139.4A, 3000W(1ms), Bidirectional	DO-214AB	1ba	1j	Cen
CIEK	3SMC14CA	TVS	14V, 129.4A, 3000W(1ms), Bidirectional	DO-214AB	1ba	1j	Cen
CIEM	3SMC15CA	TVS	15V, 123.0A, 3000W(1ms), Bidirectional	DO-214AB	1ba	1j	Cen
CIEP	3SMC16CA	TVS	16V, 115.4A, 3000W(1ms), Bidirectional	DO-214AB	1ba	1j	Cen
CIER	3SMC17CA	TVS	17V, 106.6A, 3000W(1ms), Bidirectional	DO-214AB	1ba	1j	Cen
CIET	3SMC18CA	TVS	18V, 102.8A, 3000W(1ms), Bidirectional	DO-214AB	1ba	1j	Cen
CIEV	3SMC20CA	TVS	20V, 92.6A, 3000W(1ms), Bidirectional	DO-214AB	1ba	1j	Cen
CIEX	3SMC22CA	TVS	22V, 84.4A, 3000W(1ms), Bidirectional	DO-214AB	1ba	1j	Cen
CIEZ	3SMC24CA	TVS	24V, 77.2A, 3000W(1ms), Bidirectional	DO-214AB	1ba	1j	Cen
CIFE	3SMC26CA	TVS	26V, 71.2A, 3000W(1ms), Bidirectional	DO-214AB	1ba	1j	Cen
CIFG	3SMC28CA	TVS	28V, 66.0A, 3000W(1ms), Bidirectional	DO-214AB	1ba	1j	Cen
CIFK	3SMC30CA	TVS	30V, 62.0A, 3000W(1ms), Bidirectional	DO-214AB	1ba	1j	Cen
CIFM	3SMC33CA	TVS	33V, 56.2A, 3000W(1ms), Bidirectional	DO-214AB	1ba	1j	Cen
CIFP	3SMC36CA	TVS	36V, 51.6A, 3000W(1ms), Bidirectional	DO-214AB	1ba	1j	Cen
CIFR	3SMC40CA	TVS	40V, 46.4A, 3000W(1ms), Bidirectional	DO-214AB	1ba	1j	Cen
CIFT	3SMC43CA	TVS	43V, 43.2A, 3000W(1ms), Bidirectional	DO-214AB	1ba	1j	Cen
CIFV	3SMC45CA	TVS	45V, 41.2A, 3000W(1ms), Bidirectional	DO-214AB	1ba	1j	Cen
CIFX	3SMC48CA	TVS	48V, 38.8A, 3000W(1ms), Bidirectional	DO-214AB	1ba	1j	Cen
CIFZ	3SMC51CA	TVS	51V, 36.4A, 3000W(1ms), Bidirectional	DO-214AB	1ba	1j	Cen
CIGE	3SMC54CA	TVS	54V, 34.4A, 3000W(1ms), Bidirectional	DO-214AB	1ba	1j	Cen
CIGG	3SMC58CA	TVS	58V, 32.0A, 3000W(1ms), Bidirectional	DO-214AB	1ba	1j	Cen
CIGK	3SMC60CA	TVS	60V, 31.0A, 3000W(1ms), Bidirectional	DO-214AB	1ba	1j	Cen
CIGM	3SMC64CA	TVS	64V, 29.2A, 3000W(1ms), Bidirectional	DO-214AB	1ba	1j	Cen
CIGP	3SMC70CA	TVS	70V, 26.6A, 3000W(1ms), Bidirectional	DO-214AB	1ba	1j	Cen
CIGR	3SMC75CA	TVS	75V, 24.8A, 3000W(1ms), Bidirectional	DO-214AB	1ba	1j	Cen
CIGT	3SMC78CA	TVS	78V, 22.8A, 3000W(1ms), Bidirectional	DO-214AB	1ba	1j	Cen
CIGV	3SMC85CA	TVS	85V, 20.8A, 3000W(1ms), Bidirectional	DO-214AB	1ba	1j	Cen
CIGX	3SMC90CA	TVS	90V, 20.6A, 3000W(1ms), Bidirectional	DO-214AB	1ba	1j	Cen
CIGZ	3SMC100CA	TVS	100V, 18.6A, 3000W(1ms), Bidirectional	DO-214AB	1ba	1j	Cen
CIHE	3SMC110CA	TVS	110V, 16.8A, 3000W(1ms), Bidirectional	DO-214AB	1ba	1j	Cen
CIHG	3SMC120CA	TVS	120V, 15.6A, 3000W(1ms), Bidirectional	DO-214AB	1ba	1j	Cen
CIHK	3SMC130CA	TVS	130V, 14.4A, 3000W(1ms), Bidirectional	DO-214AB	1ba	1j	Cen
CIHM	3SMC150CA	TVS	150V, 12.4A, 3000W(1ms), Bidirectional	DO-214AB	1ba	1j	Cen
CIHP	3SMC160CA	TVS	160V, 11.6A, 3000W(1ms), Bidirectional	DO-214AB	1ba	1j	Cen
CIHR	3SMC170CA	TVS	170V, 11.0A, 3000W(1ms), Bidirectional	DO-214AB	1ba	1j	Cen
CJ	MMSZ4683	Z-diode	3.0V±5%, 350mW	SOD-123	5d	1a,1k	Mot,Vs

SMD code	Type	Function	Short description	Case	Pin.	St.	Mnf.
CJ	MMSZ4699	Z-diode	12±5%, Izt=50µA, 500mW	SOD-123	5d	1a	Eic
CJ1	CMHZ5246B	Z-diode	16V±5%, 500mW	SOD-123	5d	1a	Cen
CJ2	CMHZ5247B	Z-diode	17V±5%, 500mW	SOD-123	5d	1a	Cen
CJ3	CMHZ5248B	Z-diode	18V±5%, 500mW	SOD-123	5d	1a	Cen
CJ4	CMHZ5249B	Z-diode	19V±5%, 500mW	SOD-123	5d	1a	Cen
CJ5	CMHZ5250B	Z-diode	20V±5%, 500mW	SOD-123	5d	1a	Cen
CJA	CMHZ4115	Z-diode	LN, 22V±5%, 10.8mA, 500mW	SOD-123	5d	1a	Cen
CJC	CMHZ4102	Z-diode	LN, 8.7V±5%, 27.4mA, 500mW	SOD-123	5d	1a	Cen
CJD	CMHZ4103	Z-diode	LN, 9.1V±5%, 26.2mA, 500mW	SOD-123	5d	1a	Cen
CJE	CMHZ4104	Z-diode	LN, 10V±5%, 24.8mA, 500mW	SOD-123	5d	1a	Cen
CJF	CMHZ4105	Z-diode	LN, 11V±5%, 21.6mA, 500mW	SOD-123	5d	1a	Cen
CJH	CMHZ4106	Z-diode	LN, 12V±5%, 20.4mA, 500mW	SOD-123	5d	1a	Cen
CJJ	CMHZ4107	Z-diode	LN, 13V±5%, 19.0mA, 500mW	SOD-123	5d	1a	Cen
CJK	CMHZ4108	Z-diode	LN, 14V±5%, 17.5mA, 500mW	SOD-123	5d	1a	Cen
CJM	CMHZ4109	Z-diode	LN, 15V±5%, 16.3mA, 500mW	SOD-123	5d	1a	Cen
CJN	CMHZ4110	Z-diode	LN, 16V±5%, 15.4mA, 500mW	SOD-123	5d	1a	Cen
CJP	CMHZ4111	Z-diode	LN, 17V±5%, 14.5mA, 500mW	SOD-123	5d	1a	Cen
CJT	CMHZ4112	Z-diode	LN, 18V±5%, 13.2mA, 500mW	SOD-123	5d	1a	Cen
CJU	CMHZ4113	Z-diode	LN, 19V±5%, 12.5mA, 500mW	SOD-123	5d	1a	Cen
CJV	CMHZ4114	Z-diode	LN, 20V±5%, 11.9mA, 500mW	SOD-123	5d	1a	Cen
CJY	CMHZ4117	Z-diode	LN, 25V±5%, 9.5mA, 500mW	SOD-123	5d	1a	Cen
CJZ	CMHZ4116	Z-diode	LN, 24V±5%, 9.9mA, 500mW	SOD-123	5d	1a	Cen
CK	CD214B-T30CA	TVS	30V, 12.4A, 600W(1ms), Bidirectional	DO-214AA	1ba	1j	Brn
CK	MMSZ4684	Z-diode	3.3V±5%, 350mW	SOD-123	5d	1a,1k	Mot,Vs
CK	MMSZ4700	Z-diode	13±5%, Izt=50µA, 500mW	SOD-123	5d	1a	Eic
CK	P4SMA56A	TVS	56V, 5,5A, 400W (1ms),	DO-214AC	1d	1a	Fag
CK	P4SMAJ30A	TVS	30V, 8.3A, 400W(1ms)	DO-214AC	1d	1a	Mco
CK	P6SMBJ30AC	TVS	30V, 12.4A, 600W(1ms), Bidirectional	DO-214AA	1ba	1j,1x,1y	Pjt,Srj,Wpd
CK	SMAJ30A	TVS	30V, 8.3A, 400W (1ms)	DO-214AC	1d	1k,1q	Ste,Vs
CK	SMBG30CA	TVS	30V, 12.4A, 600W(1ms), Bidirectional	DO-215AA	1ba	1l	Vs
CK	SMBJ30CA	TVS	30V, 12.4A, 600W(1ms), Bidirectional	DO-214AA	1ba	1l,1x	Di,Vs
CK	SMF30A	ESDP-Di	30V, 4.1A, 200W(1ms)	DO-219AB	7d	1i	Vs
CK	SMF30A	TVS	Vbr=33.3V, Vvm=30V, Ipp=4.1A, 200W(1ms)	DO-219AB	7d	1s	Vs
CK	TV04A300J	TVS	30V, 5%, 8.3A, 400W(1ms)	DO-214AC	1d	1a	Cmc
CK	TV06B300JB	TVS	30V, 5%, 12.4A, 600W(1ms), Bidirectional	DO-214AA	1ba	1j	Cmc
CK1	CMHZ5251B	Z-diode	22V±5%, 500mW	SOD-123	5d	1a	Cen
CK2	CMHZ5252B	Z-diode	24V±5%, 500mW	SOD-123	5d	1a	Cen
CK3	CMHZ5253B	Z-diode	25V±5%, 500mW	SOD-123	5d	1a	Cen
CK4	CMHZ5254B	Z-diode	27V±5%, 500mW	SOD-123	5d	1a	Cen
CK5	CMHZ5255B	Z-diode	28V±5%, 500mW	SOD-123	5d	1a	Cen
CK7	SM6T36CA	TVS	34.2..37.8V, 12A, 600W(1ms), Bidirectional	DO-214AA	1ba	1l	Vs
CKA	CMHZ4118	Z-diode	LN, 27V±5%, 8.8mA, 500mW	SOD-123	5d	1a	Cen
CKC	CMHZ4119	Z-diode	LN, 28V±5%, 8.5mA, 500mW	SOD-123	5d	1a	Cen
CKD	CMHZ4120	Z-diode	LN, 30V±5%, 7.9mA, 500mW	SOD-123	5d	1a	Cen
CKE	1SMB5.0A	TVS	5V, 65.2A, 500W(1ms)	DO-214AA	1d	1a	Cen
CKE	CMHZ4121	Z-diode	LN, 33V±5%, 7.2mA, 500mW	SOD-123	5d	1a	Cen
CKEC	1SMB5.0CA	TVS	5.0V, 65.2A, 500W(1ms), Bidirectional	DO-214AA	1ba	1j	Cen
CKF	CMHZ4122	Z-diode	LN, 36V±5%, 6.6mA, 500mW	SOD-123	5d	1a	Cen
CKG	1SMB6.0A	TVS	6V, 58.3A, 500W(1ms)	DO-214AA	1d	1a	Cen
CKGC	1SMB6.0CA	TVS	6V, 58.3A, 500W(1ms), Bidirectional	DO-214AA	1ba	1j	Cen
CKH	CMHZ4123	Z-diode	LN, 39V±5%, 6.1mA, 500mW	SOD-123	5d	1a	Cen
CKJ	CMHZ4124	Z-diode	LN, 43V±5%, 5.5mA, 500mW	SOD-123	5d	1a	Cen
CKK	1SMB6.5A	TVS	6.5V, 53.6A, 500W(1ms)	DO-214AA	1d	1a	Cen
CKKC	1SMB6.5CA	TVS	6.5V, 53.6A, 500W(1ms), Bidirectional	DO-214AA	1ba	1j	Cen
CKL	CMHZ4125	Z-diode	LN, 47V±5%, 5.1mA, 500mW	SOD-123	5d	1a	Cen
CKM	1SMB7.0A	TVS	7V, 50A, 500W(1ms)	DO-214AA	1d	1a	Cen
CKMC	1SMB7.0CA	TVS	7V, 50A, 500W(1ms), Bidirectional	DO-214AA	1ba	1j	Cen
CKP	1SMB7.5A	TVS	7.5V, 46.5A, 500W(1ms)	DO-214AA	1d	1a	Cen
CKPC	1SMB7.5CA	TVS	7.5V, 46.5A, 500W(1ms), Bidirectional	DO-214AA	1ba	1j	Cen
CKR	1SMB8.0A	TVS	8V, 44.1A, 500W(1ms)	DO-214AA	1d	1a	Cen
CKRC	1SMB8.0CA	TVS	8V, 44.1A, 500W(1ms), Bidirectional	DO-214AA	1ba	1j	Cen
CKT	1SMB8.5A	TVS	8.5V, 41.7A, 500W(1ms)	DO-214AA	1d	1a	Cen
CKTC	1SMB8.5CA	TVS	8.5V, 41.7A, 500W(1ms), Bidirectional	DO-214AA	1ba	1j	Cen
CKV	1SMB9.0A	TVS	9V, 39A, 500W(1ms)	DO-214AA	1d	1a	Cen
CKVC	1SMB9.0CA	TVS	9V, 39A, 500W(1ms), Bidirectional	DO-214AA	1ba	1j	Cen
CKX	1SMB10A	TVS	10V, 35.3A, 500W(1ms)	DO-214AA	1d	1a	Cen
CKXC	1SMB10CA	TVS	10V, 35.3A, 500W(1ms), Bidirectional	DO-214AA	1ba	1j	Cen
CKZ	1SMB11A	TVS	11V, 33A, 500W(1ms)	DO-214AA	1d	1a	Cen
CKZC	1SMB11CA	TVS	11V, 33.0A, 500W(1ms), Bidirectional	DO-214AA	1ba	1j	Cen
CL	P4SMA62	TVS	6,2V, 4,7A, 400W (1ms),	DO-214AC	1d	1a	Fag
CL	P6SMBJ33C	TVS	33V, 10.2A, 600W(1ms), Bidirectional	DO-214AA	1ba	1j,1x,1y	Pjt,Srj,Wpd
CL	SMAJ30CA	TVS	30V, 8.3A, 400W (1ms), Bidirectional	DO-214AC	1ba	1r	Ste
CL	SMAJ33	TVS	33V, 6.8A, 400W (1ms)	DO-214AC	1d	1k	Vs
CL	SMBG33C	TVS	33V, 10.2A, 600W(1ms), Bidirectional	DO-215AA	1ba	1l	Vs
CL	SMBJ33C	TVS	33V, 10.2A, 600W(1ms), Bidirectional	DO-214AA	1ba	1l	Vs

SMD code	Type	Function	Short description	Case	Pin.	St.	Mnf.
CL	TV04A330K	TVS	33V, 10%, 6.8A, 400W(1ms)	DO-214AC	1d	1a	Cmc
CL	TV06B330KB	TVS	33V, 10%, 10.2A, 600W(1ms), Bidirectional	DO-214AA	1ba	1j	Cmc
CLE	1SMB12A	TVS	12V, 30.2A, 500W(1ms)	DO-214AA	1d	1a	Cen
CLEC	1SMB12CA	TVS	12V, 30.2A, 500W(1ms), Bidirectional	DO-214AA	1ba	1j	Cen
CLG	1SMB13A	TVS	13V, 27.9A, 500W(1ms)	DO-214AA	1d	1a	Cen
CLGC	1SMB13CA	TVS	13V, 27.9A, 500W(1ms), Bidirectional	DO-214AA	1ba	1j	Cen
CLK	1SMB14A	TVS	14V, 25.8A, 500W(1ms)	DO-214AA	1d	1a	Cen
CLKC	1SMB14CA	TVS	14V, 25.8A, 500W(1ms), Bidirectional	DO-214AA	1ba	1j	Cen
CLM	1SMB15A	TVS	15V, 24A, 500W(1ms)	DO-214AA	1d	1a	Cen
CLMC	1SMB15CA	TVS	15V, 24.0A, 500W(1ms), Bidirectional	DO-214AA	1ba	1j	Cen
CLP	1SMB16A	TVS	16V, 23.1A, 500W(1ms)	DO-214AA	1d	1a	Cen
CLPC	1SMB16CA	TVS	16V, 23.1A, 500W(1ms), Bidirectional	DO-214AA	1ba	1j	Cen
CLR	1SMB17A	TVS	17V, 21.7A, 500W(1ms)	DO-214AA	1d	1a	Cen
CLRC	1SMB17CA	TVS	17V, 21.7A, 500W(1ms), Bidirectional	DO-214AA	1ba	1j	Cen
CLT	1SMB18A	TVS	18V, 20.5A, 500W(1ms)	DO-214AA	1d	1a	Cen
CLTC	1SMB18CA	TVS	18V, 20.5A, 500W(1ms), Bidirectional	DO-214AA	1ba	1j	Cen
CLV	1SMB20A	TVS	20V, 18.5A, 500W(1ms)	DO-214AA	1d	1a	Cen
CLVC	1SMB20CA	TVS	20V, 18.5A, 500W(1ms), Bidirectional	DO-214AA	1ba	1j	Cen
CLX	1SMB22A	TVS	22V, 16.9A, 500W(1ms)	DO-214AA	1d	1a	Cen
CLXC	1SMB22CA	TVS	22V, 16.9A, 500W(1ms), Bidirectional	DO-214AA	1ba	1j	Cen
CLZ	1SMB24A	TVS	24V, 15.4A, 500W(1ms)	DO-214AA	1d	1a	Cen
CLZC	1SMB24CA	TVS	24V, 15.4A, 500W(1ms), Bidirectional	DO-214AA	1ba	1j	Cen
CM	CD214B-T33CA	TVS	33V, 11.3A, 600W(1ms), Bidirectional	DO-214AA	1ba	1j	Brn
CM	MMSZ4685	Z-diode	3.6V±5%, 350mW	SOD-123	5d	1a,1k	Mot,Vs
CM	MMSZ4701	Z-diode	14±5%, Izt=50µA, 500mW	SOD-123	5d	1a	Eic
CM	P4SMA62A	TVS	6,2V, 5A, 400W (1ms),	DO-214AC	1d	1a	Fag
CM	P4SMAJ33A	TVS	33V, 7.5A, 400W(1ms)	DO-214AC	1d	1a	Mco
CM	P6SMBJ33AC	TVS	33V, 11.3A, 600W(1ms), Bidirectional	DO-214AA	1ba	1j,1x,1y	Pjt,Srj,Wpd
CM	SMAJ33A	TVS	33V, 7.5A, 400W (1ms)	DO-214AC	1d	1k,1q	Ste,Vs
CM	SMBG33CA	TVS	33V, 11.3A, 600W(1ms), Bidirectional	DO-215AA	1ba	1l	Vs
CM	SMBJ33CA	TVS	33V, 11.3A, 600W(1ms), Bidirectional	DO-214AA	1ba	1l,1x	Di,Vs
CM	SMF33A	ESDP-Di	33V, 3.8A, 200W(1ms)	DO-219AB	7d	1i	Vs
CM	SMF33A	TVS	Vbr=36.7V, Vvm=33V, Ipp=3.8A, 200W(1ms)	DO-219AB	7d	1s	Vs
CM	TV04A330J	TVS	33V, 5%, 7.5A, 400W(1ms)	DO-214AC	1d	1a	Cmc
CM	TV06B330JB	TVS	33V, 5%, 11.3A, 600W(1ms), Bidirectional	DO-214AA	1ba	1j	Cmc
CM05A	CMF5.0A	TVS	Vrw=5.0V, Vbr=6.4..7.0V, Ipp=21.7A, 200W(1ms)	SOD-123F	6d	1a	Cen
CM065	CMF6.5A	TVS	Vrw=6.5V, Vbr=7.22..7.98V, Ipp=17.9A, 200W(1ms)	SOD-123F	6d	1a	Cen
CM06A	CMF6.0A	TVS	Vrw=6.0V, Vbr=6.67..7.37V, Ipp=19.4A, 200W(1ms)	SOD-123F	6d	1a	Cen
CM075	CMF7.5A	TVS	Vrw=7.5V, Vbr=8.33..9.21V, Ipp=15.5A, 200W(1ms)	SOD-123F	6d	1a	Cen
CM07A	CMF7.0A	TVS	Vrw=7.0V, Vbr=7.78..8.6V, Ipp=16.7A, 200W(1ms)	SOD-123F	6d	1a	Cen
CM085	CMF8.5A	TVS	Vrw=8.5V, Vbr=9.44..10.4V, Ipp=13.9A, 200W(1ms)	SOD-123F	6d	1a	Cen
CM08A	CMF8.0A	TVS	Vrw=8.0V, Vbr=8.89..9.83V, Ipp=14.7A, 200W(1ms)	SOD-123F	6d	1a	Cen
CM09A	CMF9.0A	TVS	Vrw=9.0V, Vbr=10..11.1V, Ipp=13A, 200W(1ms)	SOD-123F	6d	1a	Cen
CM1	CMHZ5256B	Z-diode	30V±5%, 500mW	SOD-123	5d	1a	Cen
CM100	CMF100A	TVS	Vrw=100V, Vbr=111..123V, Ipp=1.1A, 200W(1ms)	SOD-123F	6d	1a	Cen
CM10A	CMF10A	TVS	Vrw=10V, Vbr=11.1..12.3V, Ipp=11.8A, 200W(1ms)	SOD-123F	6d	1a	Cen
CM110	CMF110A	TVS	Vrw=110V, Vbr=122..135V, Ipp=1.0A, 200W(1ms)	SOD-123F	6d	1a	Cen
CM11A	CMF11A	TVS	Vrw=11V, Vbr=12.2..13.5V, Ipp=11A, 200W(1ms)	SOD-123F	6d	1a	Cen
CM120	CMF120A	TVS	Vrw=120V, Vbr=133..147V, Ipp=0.9A, 200W(1ms)	SOD-123F	6d	1a	Cen
CM12A	CMF12A	TVS	Vrw=12V, Vbr=13.3..14.7V, Ipp=10.1A, 200W(1ms)	SOD-123F	6d	1a	Cen
CM130	CMF130A	TVS	Vrw=130V, Vbr=144..159V, Ipp=0.8A, 200W(1ms)	SOD-123F	6d	1a	Cen
CM13A	CMF13A	TVS	Vrw=13V, Vbr=14.4..15.9V, Ipp=9.3A, 200W(1ms)	SOD-123F	6d	1a	Cen
CM14A	CMF14A	TVS	Vrw=14V, Vbr=15.6..17.2V, Ipp=8.6A, 200W(1ms)	SOD-123F	6d	1a	Cen
CM150	CMF150A	TVS	Vrw=150V, Vbr=167..185V, Ipp=0.7A, 200W(1ms)	SOD-123F	6d	1a	Cen
CM15A	CMF15A	TVS	Vrw=15V, Vbr=16.7..18.5V, Ipp=8.2A, 200W(1ms)	SOD-123F	6d	1a	Cen
CM160	CMF160A	TVS	Vrw=160V, Vbr=178..197V, Ipp=0.7A, 200W(1ms)	SOD-123F	6d	1a	Cen
CM16A	CMF16A	TVS	Vrw=16V, Vbr=17.8..19.7V, Ipp=7.7A, 200W(1ms)	SOD-123F	6d	1a	Cen
CM170	CMF170A	TVS	Vrw=170V, Vbr=189..209V, Ipp=0.6A, 200W(1ms)	SOD-123F	6d	1a	Cen
CM17A	CMF17A	TVS	Vrw=17V, Vbr=18.9..20.9V, Ipp=7.2A, 200W(1ms)	SOD-123F	6d	1a	Cen
CM18A	CMF18A	TVS	Vrw=18V, Vbr=20..22.1V, Ipp=6.8A, 200W(1ms)	SOD-123F	6d	1a	Cen
CM2	CMHZ5257B	Z-diode	33V±5%, 500mW	SOD-123	5d	1a	Cen
CM20A	CMF20A	TVS	Vrw=20V, Vbr=22.2..24.5V, Ipp=6.2A, 200W(1ms)	SOD-123F	6d	1a	Cen
CM22A	CMF22A	TVS	Vrw=22V, Vbr=24.4..26.9V, Ipp=5.6A, 200W(1ms)	SOD-123F	6d	1a	Cen
CM24A	CMF24A	TVS	Vrw=24V, Vbr=26.7..29.5V, Ipp=5.1A, 200W(1ms)	SOD-123F	6d	1a	Cen
CM26A	CMF26A	TVS	Vrw=26V, Vbr=28.9..31.9V, Ipp=4.8A, 200W(1ms)	SOD-123F	6d	1a	Cen
CM28A	CMF28A	TVS	Vrw=28V, Vbr=31.1..34.4V, Ipp=4.4A, 200W(1ms)	SOD-123F	6d	1a	Cen
CM3	CMHZ5258B	Z-diode	36V±5%, 500mW	SOD-123	5d	1a	Cen
CM30A	CMF30A	TVS	Vrw=30V, Vbr=33.3..36.8V, Ipp=4.1A, 200W(1ms)	SOD-123F	6d	1a	Cen
CM33A	CMF33A	TVS	Vrw=33V, Vbr=36.7..40.6V, Ipp=3.8A, 200W(1ms)	SOD-123F	6d	1a	Cen
CM36A	CMF36A	TVS	Vrw=36V, Vbr=40..44.2V, Ipp=3.4A, 200W(1ms)	SOD-123F	6d	1a	Cen
CM4	CMHZ5259B	Z-diode	39V±5%, 500mW	SOD-123	5d	1a	Cen
CM40A	CMF40A	TVS	Vrw=40V, Vbr=44.4..49.1V, Ipp=3.1A, 200W(1ms)	SOD-123F	6d	1a	Cen
CM43A	CMF43A	TVS	Vrw=43V, Vbr=47.8..52.8V, Ipp=2.9A, 200W(1ms)	SOD-123F	6d	1a	Cen
CM45A	CMF45A	TVS	Vrw=45V, Vbr=50..55.3V, Ipp=2.8A, 200W(1ms)	SOD-123F	6d	1a	Cen
CM48A	CMF48A	TVS	Vrw=48V, Vbr=53.3..58.9V, Ipp=2.6A, 200W(1ms)	SOD-123F	6d	1a	Cen

SMD code	Type	Function	Short description	Case	Pin.	St.	Mnf.
CM5	CMHZ5260B	Z-diode	43V±5%, 500mW	SOD-123	5d	1a	Cen
CM51A	CMF51A	TVS	Vrw=51V, Vbr=56.7..62.7V, Ipp=2.4A, 200W(1ms)	SOD-123F	6d	1a	Cen
CM54A	CMF54A	TVS	Vrw=54V, Vbr=60..66.3V, Ipp=2.3A, 200W(1ms)	SOD-123F	6d	1a	Cen
CM58A	CMF58A	TVS	Vrw=58V, Vbr=64.4..71.2V, Ipp=2.1A, 200W(1ms)	SOD-123F	6d	1a	Cen
CM60A	CMF60A	TVS	Vrw=60V, Vbr=66.7..73.7V, Ipp=1.8A, 200W(1ms)	SOD-123F	6d	1a	Cen
CM64A	CMF64A	TVS	Vrw=64V, Vbr=71.1..78.6V, Ipp=1.7A, 200W(1ms)	SOD-123F	6d	1a	Cen
CM7	SM6T39CA	TVS	37.1..41V, 11.1A, 600W(1ms), Bidirectional	DO-214AA	1ba	1l	Vs
CM70A	CMF70A	TVS	Vrw=70V, Vbr=77.8..86V, Ipp=1.5A, 200W(1ms)	SOD-123F	6d	1a	Cen
CM75A	CMF75A	TVS	Vrw=75V, Vbr=83.3..92.1V, Ipp=1.4A, 200W(1ms)	SOD-123F	6d	1a	Cen
CM78A	CMF78A	TVS	Vrw=78V, Vbr=86.7..95.8V, Ipp=1.4A, 200W(1ms)	SOD-123F	6d	1a	Cen
CM85A	CMF85A	TVS	Vrw=85V, Vbr=94.4..104V, Ipp=1.3A, 200W(1ms)	SOD-123F	6d	1a	Cen
CM90A	CMF90A	TVS	Vrw=90V, Vbr=100..111V, Ipp=1.2A, 200W(1ms)	SOD-123F	6d	1a	Cen
CME	1SMB26A	TVS	26V, 14.2A, 500W(1ms)	DO-214AA	1d	1a	Cen
CMEC	1SMB26CA	TVS	26V, 14.2A, 500W(1ms), Bidirectional	DO-214AA	1ba	1j	Cen
CMG	1SMB28A	TVS	28V, 13.2A, 500W(1ms)	DO-214AA	1d	1a	Cen
CMGC	1SMB28CA	TVS	28V, 13.2A, 500W(1ms), Bidirectional	DO-214AA	1ba	1j	Cen
CMK	1SMB30A	TVS	30V, 12.4A, 500W(1ms)	DO-214AA	1d	1a	Cen
CMKC	1SMB30CA	TVS	30V, 12.4A, 500W(1ms), Bidirectional	DO-214AA	1ba	1j	Cen
CMM	1SMB33A	TVS	33V, 11.3A, 500W(1ms)	DO-214AA	1d	1a	Cen
CMMC	1SMB33CA	TVS	33V, 11.3A, 500W(1ms), Bidirectional	DO-214AA	1ba	1j	Cen
CMP	1SMB36A	TVS	36V, 10.3A, 500W(1ms)	DO-214AA	1d	1a	Cen
CMPC	1SMB36CA	TVS	36V, 10.3A, 500W(1ms), Bidirectional	DO-214AA	1ba	1j	Cen
CMR	1SMB40A	TVS	40V, 9.3A, 500W(1ms)	DO-214AA	1d	1a	Cen
CMRC	1SMB40CA	TVS	40V, 9.3A, 500W(1ms), Bidirectional	DO-214AA	1ba	1j	Cen
CMT	1SMB43A	TVS	43V, 8.6A, 500W(1ms)	DO-214AA	1d	1a	Cen
CMTC	1SMB43CA	TVS	43V, 8.6A, 500W(1ms), Bidirectional	DO-214AA	1ba	1j	Cen
CMV	1SMB45A	TVS	45V, 8.3A, 500W(1ms)	DO-214AA	1d	1a	Cen
CMVC	1SMB45CA	TVS	45V, 8.3A, 500W(1ms), Bidirectional	DO-214AA	1ba	1j	Cen
CMX	1SMB48A	TVS	48V, 7.7A, 500W(1ms)	DO-214AA	1d	1a	Cen
CMXC	1SMB48CA	TVS	48V, 7.7A, 500W(1ms), Bidirectional	DO-214AA	1ba	1j	Cen
CMZ	1SMB51A	TVS	51V, 7.3A, 500W(1ms)	DO-214AA	1d	1a	Cen
CMZC	1SMB51CA	TVS	51V, 7.3A, 500W(1ms), Bidirectional	DO-214AA	1ba	1j	Cen
CN	MMSZ4686	Z-diode	3.9V±5%, 350mW	SOD-123	5d	1a,1k	Mot,Vs
CN	MMSZ4702	Z-diode	15±5%, Izt=50µA, 500mW	SOD-123	5d	1a	Eic
CN	P4SMA68	TVS	68V, 4,3A, 400W (1ms),	DO-214AC	1d	1a	Fag
CN	P6SMBJ36C	TVS	36V, 9.3A, 600W(1ms), Bidirectional	DO-214AA	1ba	1j,1x,1y	Pjt,Srj,Wpd
CN	SMAJ33CA	TVS	33V, 7.5A, 400W (1ms), Bidirectional	DO-214AC	1ba	1r	Ste
CN	SMAJ36	TVS	36V, 6.2A, 400W (1ms)	DO-214AC	1d	1k	Vs
CN	SMBG36C	TVS	36V, 9.3A, 600W(1ms), Bidirectional	DO-215AA	1ba	1l	Vs
CN	SMBJ36C	TVS	36V, 9.3A, 600W(1ms), Bidirectional	DO-214AA	1ba	1l	Vs
CN	TV04A360K	TVS	36V, 10%, 6.2A, 400W(1ms)	DO-214AC	1d	1a	Cmc
CN	TV06B360KB	TVS	36V, 10%, 9.3A, 600W(1ms), Bidirectional	DO-214AA	1ba	1j	Cmc
CN1	CMHZ5261B	Z-diode	47V±5%, 500mW	SOD-123	5d	1a	Cen
CN2	CMHZ5262B	Z-diode	51V±5%, 500mW	SOD-123	5d	1a	Cen
CN3	CMHZ5263B	Z-diode	56V±5%, 500mW	SOD-123	5d	1a	Cen
CN4	CMHZ5264B	Z-diode	60V±5%, 500mW	SOD-123	5d	1a	Cen
CN5	CMHZ5265B	Z-diode	62V±5%, 500mW	SOD-123	5d	1a	Cen
CNE	1SMB54A	TVS	54V, 6.9A, 500W(1ms)	DO-214AA	1d	1a	Cen
CNEC	1SMB54CA	TVS	54V, 6.9A, 500W(1ms), Bidirectional	DO-214AA	1ba	1j	Cen
CNG	1SMB58A	TVS	58V, 6.4A, 500W(1ms)	DO-214AA	1d	1a	Cen
CNGC	1SMB58CA	TVS	58V, 6.4A, 500W(1ms), Bidirectional	DO-214AA	1ba	1j	Cen
CNK	1SMB60A	TVS	60V, 6.2A, 500W(1ms)	DO-214AA	1d	1a	Cen
CNKC	1SMB60CA	TVS	60V, 6.2A, 500W(1ms), Bidirectional	DO-214AA	1ba	1j	Cen
CNM	1SMB64A	TVS	64V, 5.8A, 500W(1ms)	DO-214AA	1d	1a	Cen
CNMC	1SMB64CA	TVS	64V, 5.8A, 500W(1ms), Bidirectional	DO-214AA	1ba	1j	Cen
CNP	1SMB70A	TVS	70V, 5.3A, 500W(1ms)	DO-214AA	1d	1a	Cen
CNPC	1SMB70CA	TVS	70V, 5.3A, 500W(1ms), Bidirectional	DO-214AA	1ba	1j	Cen
CNR	1SMB75A	TVS	75V, 4.9A, 500W(1ms)	DO-214AA	1d	1a	Cen
CNRC	1SMB75CA	TVS	75V, 4.9A, 500W(1ms), Bidirectional	DO-214AA	1ba	1j	Cen
CNT	1SMB78A	TVS	78V, 4.7A, 500W(1ms)	DO-214AA	1d	1a	Cen
CNTC	1SMB78CA	TVS	78V, 4.7A, 500W(1ms), Bidirectional	DO-214AA	1ba	1j	Cen
CNV	1SMB85A	TVS	85V, 4.4A, 500W(1ms)	DO-214AA	1d	1a	Cen
CNVC	1SMB85CA	TVS	85V, 4.4A, 500W(1ms), Bidirectional	DO-214AA	1ba	1j	Cen
CNX	1SMB90A	TVS	90V, 4.1A, 500W(1ms)	DO-214AA	1d	1a	Cen
CNXC	1SMB90CA	TVS	90V, 4.1A, 500W(1ms), Bidirectional	DO-214AA	1ba	1j	Cen
CNZ	1SMB100A	TVS	100V, 3.7A, 500W(1ms)	DO-214AA	1d	1a	Cen
CNZC	1SMB100CA	TVS	100V, 3.7A, 500W(1ms), Bidirectional	DO-214AA	1ba	1j	Cen
CP	CD214B-T36CA	TVS	36V, 10.3A, 600W(1ms), Bidirectional	DO-214AA	1ba	1j	Brn
CP	CMDZ2L7	Z-diode	2.565..2.835V, Izt=0.5mA, Zzt=900Ω, 250mW	SOD-323	5d	1a	Cen
CP	MMSZ4687	Z-diode	4.3V±5%, 350mW	SOD-123	5d	1a,1k	Mot,Vs
CP	MMSZ4703	Z-diode	16±5%, Izt=50µA, 500mW	SOD-123	5d	1a	Eic
CP	P4SMA68A	TVS	68V, 4,6A, 400W (1ms),	DO-214AC	1d	1a	Fag
CP	P4SMAJ36A	TVS	36V, 6.9A, 400W(1ms)	DO-214AC	1d	1a	Mco
CP	P6SMBJ36AC	TVS	36V, 10.3A, 600W(1ms), Bidirectional	DO-214AA	1ba	1j,1x,1y	Pjt,Srj,Wpd
CP	SMAJ36A	TVS	36V, 6.9A, 400W (1ms)	DO-214AC	1d	1k	Vs

SMD code	Type	Function	Short description	Case	Pin.	St.	Mnf.
CP	SMBG36CA	TVS	36V, 10.3A, 600W(1ms), Bidirectional	DO-215AA	1ba	1l	Vs
CP	SMBJ36CA	TVS	36V, 10.3A, 600W(1ms), Bidirectional	DO-214AA	1ba	1l,1x	Di,Vs
CP	SMF36A	ESDP-Di	36V, 3.4A, 200W(1ms)	DO-219AB	7d	1i	Vs
CP	SMF36A	TVS	Vbr=40.0V, Vvm=36V, Ipp=3.4A, 200W(1ms)	DO-219AB	7d	1s	Vs
CP	TV04A360J	TVS	36V, 5%, 6.9A, 400W(1ms)	DO-214AC	1d	1a	Cmc
CP	TV06B360JB	TVS	36V, 5%, 10.3A, 600W(1ms), Bidirectional	DO-214AA	1ba	1j	Cmc
CP1	CMHZ5266B	Z-diode	68V±5%, 500mW	SOD-123	5d	1a	Cen
CP2	CMHZ5267B	Z-diode	75V±5%, 500mW	SOD-123	5d	1a	Cen
CP3	CMHZ5268B	Z-diode	82V±5%, 500mW	SOD-123	5d	1a	Cen
CP4	CMHZ5269B	Z-diode	87V±5%, 500mW	SOD-123	5d	1a	Cen
CP5	CMHZ5270B	Z-diode	91V±5%, 500mW	SOD-123	5d	1a	Cen
CPE	1SMB110A	TVS	110V, 3.4A, 500W(1ms)	DO-214AA	1d	1a	Cen
CPEC	1SMB110CA	TVS	110V, 3.4A, 500W(1ms), Bidirectional	DO-214AA	1ba	1j	Cen
CPG	1SMB120A	TVS	120V, 3.1A, 500W(1ms)	DO-214AA	1d	1a	Cen
CPGC	1SMB120CA	TVS	120V, 3.1A, 500W(1ms), Bidirectional	DO-214AA	1ba	1j	Cen
CPK	1SMB130A	TVS	130V, 2.9A, 500W(1ms)	DO-214AA	1d	1a	Cen
CPKC	1SMB130CA	TVS	130V, 2.9A, 500W(1ms), Bidirectional	DO-214AA	1ba	1j	Cen
CPM	1SMB150A	TVS	150V, 2.5A, 500W(1ms)	DO-214AA	1d	1a	Cen
CPMC	1SMB150CA	TVS	150V, 2.5A, 500W(1ms), Bidirectional	DO-214AA	1ba	1j	Cen
CPP	1SMB160A	TVS	160V, 2.3A, 500W(1ms)	DO-214AA	1d	1a	Cen
CPPC	1SMB160CA	TVS	160V, 2.3A, 500W(1ms), Bidirectional	DO-214AA	1ba	1j	Cen
CPR	1SMB170A	TVS	170V, 2.2A, 500W(1ms)	DO-214AA	1d	1a	Cen
CPRC	1SMB170CA	TVS	170V, 2.2A, 500W(1ms), Bidirectional	DO-214AA	1ba	1j	Cen
CQ	P4SMA75	TVS	75V, 3,9A, 400W (1ms),	DO-214AC	1d	1a	Fag
CQ	P6SMBJ40C	TVS	40V, 8.4A, 600W(1ms), Bidirectional	DO-214AA	1ba	1j,1x,1y	Pjt,Srj,Wpd
CQ	SMAJ40	TVS	40V, 5.6A, 400W (1ms)	DO-214AC	1d	1k	Vs
CQ	SMBG40C	TVS	40V, 8.4A, 600W(1ms), Bidirectional	DO-215AA	1ba	1l	Vs
CQ	SMBJ40C	TVS	40V, 8.4A, 600W(1ms), Bidirectional	DO-214AA	1ba	1l	Vs
CQ	TV04A400K	TVS	40V, 10%, 5.6A, 400W(1ms)	DO-214AC	1d	1a	Cmc
CQ	TV06B400KB	TVS	40V, 10%, 8.4A, 600W(1ms), Bidirectional	DO-214AA	1ba	1j	Cmc
CR	CD214B-T40CA	TVS	40V, 9.3A, 600W(1ms), Bidirectional	DO-214AA	1ba	1j	Brn
CR	MMSZ4704	Z-diode	17±5%, Izt=50µA, 500mW	SOD-123	5d	1a	Eic
CR	P4SMA75A	TVS	75V, 4,1A, 400W (1ms),	DO-214AC	1d	1a	Fag
CR	P4SMAJ40A	TVS	40V, 6.2A, 400W(1ms)	DO-214AC	1d	1a	Mco
CR	P6SMBJ40AC	TVS	40V, 9.3A, 600W(1ms), Bidirectional	DO-214AA	1ba	1j,1x,1y	Pjt,Srj,Wpd
CR	SMAJ40A	TVS	40V, 6.2A, 400W (1ms)	DO-214AC	1d	1k	Vs
CR	SMBG40CA	TVS	40V, 9.3A, 600W(1ms), Bidirectional	DO-215AA	1ba	1l	Vs
CR	SMBJ40CA	TVS	40V, 9.3A, 600W(1ms), Bidirectional	DO-214AA	1ba	1l,1x	Di,Vs
CR	SMF40A	ESDP-Di	40V, 3.1A, 200W(1ms)	DO-219AB	7d	1i	Vs
CR	SMF40A	TVS	Vbr=44.4V, Vvm=40V, Ipp=3.1A, 200W(1ms)	DO-219AB	7d	1s	Vs
CR	TV04A400J	TVS	40V, 5%, 6.2A, 400W(1ms)	DO-214AC	1d	1a	Cmc
CR	TV06B400JB	TVS	40V, 5%, 9.3A, 600W(1ms), Bidirectional	DO-214AA	1ba	1j	Cmc
CR1	CMHZ5271B	Z-diode	100V±5%, 500mW	SOD-123	5d	1a	Cen
CR2	CMHZ5272B	Z-diode	110V±5%, 500mW	SOD-123	5d	1a	Cen
CR3	CMHZ5273B	Z-diode	120V±5%, 500mW	SOD-123	5d	1a	Cen
CR4	CMHZ5274B	Z-diode	130V±5%, 500mW	SOD-123	5d	1a	Cen
CR5	CMHZ5275B	Z-diode	140V±5%, 500mW	SOD-123	5d	1a	Cen
CS	P4SMA82	TVS	82V, 3,6A, 400W (1ms),	DO-214AC	1d	1a	Fag
CS	P6SMBJ43C	TVS	43V, 7.8A, 600W(1ms), Bidirectional	DO-214AA	1ba	1j,1x,1y	Pjt,Srj,Wpd
CS	SMAJ43	TVS	43V, 5.2A, 400W (1ms)	DO-214AC	1d	1k	Vs
CS	SMBG43C	TVS	43V, 7.8A, 600W(1ms), Bidirectional	DO-215AA	1ba	1l	Vs
CS	SMBJ43C	TVS	43V, 7.8A, 600W(1ms), Bidirectional	DO-214AA	1ba	1l	Vs
CS	TV04A430K	TVS	43V, 10%, 5.2A, 400W(1ms)	DO-214AC	1d	1a	Cmc
CS	TV06B430KB	TVS	43V, 10%, 7.8A, 600W(1ms), Bidirectional	DO-214AA	1ba	1j	Cmc
CS1	CMHZ5276B	Z-diode	150V±5%, 500mW	SOD-123	5d	1a	Cen
CS100	CMSH1-100	Si-diode	Schottky-Rect, 100V, 1A, Vf<0.85V(1A)	DO-214AA	1d	1a	Cen
CS100M	CMSH1-100M	Si-diode	Schottky-Rect, 100V, 1A, Vf<0.85V(1A)	DO-214AC	1d	1a	Cen
CS2	CMHZ5277B	Z-diode	160V±5%, 500mW	SOD-123	5d	1a	Cen
CS20	CMSH1-20	Si-diode	Schottky-Rect, 20V, 1A, Vf<0.55V(1A)	DO-214AA	1d	1a	Cen
CS20M	CMSH1-20M	Si-diode	Schottky-Rect, 20V, 1A, Vf<0.55V(1A)	DO-214AC	1d	1a	Cen
CS20ML	CMSH1-20ML	Si-diode	Schottky-Rect, 20V, 1A, Vf<0.38V(1A)	DO-214AC	1d	1a	Cen
CS2100	CMSH2-100	Si-diode	Schottky-Rect, 100V, 2A, Vf<0.85V(2A)	DO-214AA	1d	1a	Cen
CS2100M	CMSH2-100M	Si-diode	Schottky-Rect, 100V, 3A, Vf<0.85V(2A)	DO-214AC	1d	1a	Cen
CS220	CMSH2-20	Si-diode	Schottky-Rect, 20V, 2A, Vf<0.55V(2A)	DO-214AA	1d	1a	Cen
CS220L	CMSH2-20L	Si-diode	Schottky-Rect, 20V, 2A, Vf<0.38V(2A)	DO-214AA	1d	1a	Cen
CS220M	CMSH2-20M	Si-diode	Schottky-Rect, 20V, 2A, Vf<0.55V(2A)	DO-214AC	1d	1a	Cen
CS240	CMSH2-40	Si-diode	Schottky-Rect, 40V, 2A, Vf<0.55V(2A)	DO-214AA	1d	1a	Cen
CS240L	CMSH2-40L	Si-diode	Schottky-Rect, 40V, 2A, Vf<0.4V(2A)	DO-214AA	1d	1a	Cen
CS240M	CMSH2-40M	Si-diode	Schottky-Rect, 40V, 2A, Vf<0.55V(2A)	DO-214AC	1d	1a	Cen
CS260	CMSH2-60	Si-diode	Schottky-Rect, 60V, 2A, Vf<0.7V(2A)	DO-214AA	1d	1a	Cen
CS260M	CMSH2-60M	Si-diode	Schottky-Rect, 60V, 2A, Vf<0.7V(2A)	DO-214AC	1d	1a	Cen
CS3	CMHZ5278B	Z-diode	170V±5%, 500mW	SOD-123	5d	1a	Cen
CS3100	CMSH3-100	Si-diode	Schottky-Rect, 100V, 3A, Vf<0.8V(3A)	DO-214AB	1d	1a	Cen
CS3100M	CMSH3-100M	Si-diode	Schottky-Rect, 100V, 3A, Vf<0.85V(3A)	DO-214AA	1d	1a	Cen
CS3100MA	CMSH3-100MA	Si-diode	Schottky-Rect, 100V, 3A, Vf<0.85V(3A)	DO-214AC	1d	1a	Cen

SMD code	Type	Function	Short description	Case	Pin.	St.	Mnf.
CS320	CMSH3-20	Si-diode	Schottky-Rect, 20V, 3A, Vf<0.5V(3A)	DO-214AB	1d	1a	Cen
CS320L	CMSH3-20L	Si-diode	Schottky-Rect, 20V, 4A, Vf<0.42V(4A)	DO-214AB	1d	1a	Cen
CS320M	CMSH3-20M	Si-diode	Schottky-Rect, 20V, 3A, Vf<0.55V(3A)	DO-214AA	1d	1a	Cen
CS320MA	CMSH3-20MA	Si-diode	Schottky-Rect, 20V, 3A, Vf<0.5V(3A)	DO-214AC	1d	1a	Cen
CS340	CMSH3-40	Si-diode	Schottky-Rect, 40V, 3A, Vf<0.5V(3A)	DO-214AB	1d	1a	Cen
CS340L	CMSH3-40L	Si-diode	Schottky-Rect, 40V, 4A, Vf<0.44V(4A)	DO-214AB	1d	1a	Cen
CS340M	CMSH3-40M	Si-diode	Schottky-Rect, 40V, 3A, Vf<0.55V(3A)	DO-214AA	1d	1a	Cen
CS340MA	CMSH3-40MA	Si-diode	Schottky-Rect, 40V, 3A, Vf<0.5V(3A)	DO-214AC	1d	1a	Cen
CS360	CMSH3-60	Si-diode	Schottky-Rect, 60V, 3A, Vf<0.7V(3A)	DO-214AB	1d	1a	Cen
CS360M	CMSH3-60M	Si-diode	Schottky-Rect, 60V, 3A, Vf<0.75V(3A)	DO-214AA	1d	1a	Cen
CS360MA	CMSH3-60MA	Si-diode	Schottky-Rect, 60V, 3A, Vf<0.7V(3A)	DO-214AC	1d	1a	Cen
CS4	CMHZ5279B	Z-diode	180V±5%, 500mW	SOD-123	5d	1a	Cen
CS40	CMSH1-40	Si-diode	Schottky-Rect, 40V, 1A, Vf<0.55V(1A)	DO-214AA	1d	1a	Cen
CS40M	CMSH1-40M	Si-diode	Schottky-Rect, 40V, 1A, Vf<0.55V(1A)	DO-214AC	1d	1a	Cen
CS40ML	CMSH1-40ML	Si-diode	Schottky-Rect, 40V, 1A, Vf<0.4V(1A)	DO-214AC	1d	1a	Cen
CS5	CMHZ5280B	Z-diode	190V±5%, 500mW	SOD-123	5d	1a	Cen
CS5100	CMSH5-100	Si-diode	Schottky-Rect, 100V, 5A, Vf<0.85V(5A)	DO-214AB	1d	1a	Cen
CS520	CMSH5-20	Si-diode	Schottky-Rect, 20V, 5A, Vf<0.55V(5A)	DO-214AB	1d	1a	Cen
CS540	CMSH5-40	Si-diode	Schottky-Rect, 40V, 5A, Vf<0.55V(5A)	DO-214AB	1d	1a	Cen
CS560	CMSH5-60	Si-diode	Schottky-Rect, 60V, 5A, Vf<0.75V(5A)	DO-214AB	1d	1a	Cen
CS60	CMSH1-60	Si-diode	Schottky-Rect, 60V, 1A, Vf<0.7V(1A)	DO-214AA	1d	1a	Cen
CS60M	CMSH1-60M	Si-diode	Schottky-Rect, 60V, 1A, Vf<0.7V(1A)	DO-214AC	1d	1a	Cen
CSF01	CMR1S-01	Si-diode	Rect, S-Fast-Rec, 100V, 1A, Vf<0.95V(1A), <35ns	DO-214AA	1d	1a	Cen
CSF02	CMR1S-02	Si-diode	Rect, S-Fast-Rec, 200V, 1A, Vf<0.95V(1A), <35ns	DO-214AA	1d	1a	Cen
CT	CD214B-T43CA	TVS	43V, 8.6A, 600W(1ms), Bidirectional	DO-214AA	1ba	1j	Brn
CT	MMSZ4688	Z-diode	4.7V±5%, 350mW	SOD-123	5d	1a,1k	Mot,Vs
CT	P4SMA82A	TVS	82V, 3,7A, 400W (1ms),	DO-214AC	1d	1a	Fag
CT	P4SMAJ43A	TVS	43V, 5.7A, 400W(1ms)	DO-214AC	1d	1a	Mco
CT	P6SMBJ43AC	TVS	43V, 8.6A, 600W(1ms), Bidirectional	DO-214AA	1ba	1j,1x,1y	Pjt,Srj,Wpd
CT	SMAJ43A	TVS	43V, 5.8A, 400W (1ms)	DO-214AC	1d	1k	Vs
CT	SMBG43CA	TVS	43V, 8.6A, 600W(1ms), Bidirectional	DO-215AA	1ba	1l	Vs
CT	SMBJ43CA	TVS	43V, 8.6A, 600W(1ms), Bidirectional	DO-214AA	1ba	1l,1x	Di,Vs
CT	SMF43A	ESDP-Di	43V, 2.9A, 200W(1ms)	DO-219AB	7d	1i	Vs
CT	SMF43A	TVS	Vbr=47.8V, Vvm=43V, Ipp=2.9A, 200W(1ms)	DO-219AB	7d	1s	Vs
CT	TV04A430J	TVS	43V, 5%, 5.7A, 400W(1ms)	DO-214AC	1d	1a	Cmc
CT	TV06B430JB	TVS	43V, 5%, 8.6A, 600W(1ms), Bidirectional	DO-214AA	1ba	1j	Cmc
CT1	CMHZ5281B	Z-diode	200V±5%, 500mW	SOD-123	5d	1a	Cen
CU	MMSZ4689	Z-diode	5.1V±5%, 350mW	SOD-123	5d	1a,1k	Mot,Vs
CU	P4SMA91	TVS	91V, 3,2A, 400W (1ms),	DO-214AC	1d	1a	Fag
CU	P6SMBJ45C	TVS	45V, 7.5A, 600W(1ms), Bidirectional	DO-214AA	1ba	1j,1x,1y	Pjt,Srj,Wpd
CU	SMAJ45	TVS	45V, 5A, 400W (1ms)	DO-214AC	1d	1k	Vs
CU	SMBG45C	TVS	45V, 7.5A, 600W(1ms), Bidirectional	DO-215AA	1ba	1l	Vs
CU	SMBJ45C	TVS	45V, 7.5A, 600W(1ms), Bidirectional	DO-214AA	1ba	1l	Vs
CU	TV04A450K	TVS	45V, 10%, 5A, 400W(1ms)	DO-214AC	1d	1a	Cmc
CU	TV06B450KB	TVS	45V, 10%, 7.5A, 600W(1ms), Bidirectional	DO-214AA	1ba	1j	Cmc
CU01	CMR1U-01	Si-diode	Rect, U-Fast-Rec, 100V, 1A, Vf<1V(1A), <50ns	DO-214AA	1d	1a	Cen
CU01M	CMR1U-01M	Si-diode	Rect, U-Fast-Rec, 100V, 1A, Vf<1V(1A), <35ns	DO-214AC	1d	1a	Cen
CU02	CMR1U-02	Si-diode	Rect, U-Fast-Rec, 200V, 1A, Vf<1V(1A), <50ns	DO-214AA	1d	1a	Cen
CU02M	CMR1U-02M	Si-diode	Rect, U-Fast-Rec, 200V, 1A, Vf<1V(1A), <35ns	DO-214AC	1d	1a	Cen
CU04	CMR1U-04	Si-diode	Rect, U-Fast-Rec, 400V, 1A, Vf<1V(1A), <50ns	DO-214AA	1d	1a	Cen
CU04M	CMR1U-04M	Si-diode	Rect, U-Fast-Rec, 400V, 1A, Vf<1V(1A), <50ns	DO-214AC	1d	1a	Cen
CU06	CMR1U-06	Si-diode	Rect, U-Fast-Rec, 600V, 1A, Vf<1V(1A), <100ns	DO-214AA	1d	1a	Cen
CU06M	CMR1U-06M	Si-diode	Rect, U-Fast-Rec, 600V, 1A, Vf<1V(1A), <75ns	DO-214AC	1d	1a	Cen
CU10	CMR1U-10	Si-diode	Rect, U-Fast-Rec, 1000V, 1A, Vf<1V(1A), <100ns	DO-214AA	1d	1a	Cen
CU10M	CMR1U-10M	Si-diode	Rect, U-Fast-Rec, 1000V, 1A, Vf<1V(1A), <100ns	DO-214AC	1d	1a	Cen
CU201	CMR2U-01	Si-diode	Rect, U-Fast-Rec, 100V, 2A, Vf<1V(2A), <50ns	DO-214AA	1d	1a	Cen
CU202	CMR2U-02	Si-diode	Rect, U-Fast-Rec, 200V, 2A, Vf<1V(2A), <50ns	DO-214AA	1d	1a	Cen
CU204	CMR2U-04	Si-diode	Rect, U-Fast-Rec, 400V, 2A, Vf<1V(2A), <50ns	DO-214AA	1d	1a	Cen
CU206	CMR2U-06	Si-diode	Rect, U-Fast-Rec, 600V, 2A, Vf<1V(2A), <50ns	DO-214AA	1d	1a	Cen
CU301	CMR3U-01	Si-diode	Rect, U-Fast-Rec, 100V, 3A, Vf<1V(3A), <50ns	DO-214AB	1d	1a	Cen
CU301M	CMR3U-01M	Si-diode	Rect, U-Fast-Rec, 100V, 3A, Vf<1V(3A), <50ns	DO-214AA	1d	1a	Cen
CU302	CMR3U-02	Si-diode	Rect, U-Fast-Rec, 200V, 3A, Vf<1V(3A), <50ns	DO-214AB	1d	1a	Cen
CU302M	CMR3U-02M	Si-diode	Rect, U-Fast-Rec, 200V, 3A, Vf<1V(3A), <50ns	DO-214AA	1d	1a	Cen
CU304	CMR3U-04	Si-diode	Rect, U-Fast-Rec, 400V, 3A, Vf<1.25V(3A), <50ns	DO-214AB	1d	1a	Cen
CU304M	CMR3U-04M	Si-diode	Rect, U-Fast-Rec, 400V, 3A, Vf<1.25V(3A), <50ns	DO-214AA	1d	1a	Cen
CU306	CMR3U-06	Si-diode	Rect, U-Fast-Rec, 600V, 3A, Vf<1.4V(3A), <100ns	DO-214AB	1d	1a	Cen
CU306M	CMR3U-06M	Si-diode	Rect, U-Fast-Rec, 600V, 3A, Vf<1.4V(3A), <100ns	DO-214AA	1d	1a	Cen
CU310	CMR3U-10	Si-diode	Rect, U-Fast-Rec, 1000V, 3A, Vf<1.7V(3A), <100ns	DO-214AB	1d	1a	Cen
CU310M	CMR3U-10M	Si-diode	Rect, U-Fast-Rec, 1000V, 3A, Vf<2V(3A), <100ns	DO-214AA	1d	1a	Cen
CU502	CMR5U-02	Si-diode	Rect, U-Fast-Rec, 200V, 5A, Vf<1V(5A), <50ns	DO-214AB	1d	1a	Cen
CU504	CMR5U-04	Si-diode	Rect, U-Fast-Rec, 400V, 5A, Vf<1.3V(5A), <50ns	DO-214AB	1d	1a	Cen
CU506	CMR5U-06	Si-diode	Rect, U-Fast-Rec, 600V, 5A, Vf<1.7V(5A), <100ns	DO-214AB	1d	1a	Cen
CU508	CMR5U-08	Si-diode	Rect, U-Fast-Rec, 800V, 5A, Vf<1.7V(5A), <100ns	DO-214AB	1d	1a	Cen
CUJ	SMBJ40A	TVS	40V, 9.7A, 600W(1ms)	DO-214AA	1d	1q	Ste
CUM	SMBJ70A	TVS	70V, 5.5A, 600W(1ms)	DO-214AA	1d	1q	Ste

SMD code	Type	Function	Short description	Case	Pin.	St.	Mnf.
CUQ	SMBJ100A	TVS	100V, 3.8A, 600W(1ms)	DO-214AA	1d	1q	Ste
CV	CD214B-T45CA	TVS	45V, 8.3A, 600W(1ms), Bidirectional	DO-214AA	1ba	1j	Brn
CV	MMSZ4690	Z-diode	5.6V±5%, 350mW	SOD-123	5d	1a,1k	Mot,Vs
CV	P4SMA91A	TVS	91V, 3,4A, 400W (1ms),	DO-214AC	1d	1a	Fag
CV	P4SMAJ45A	TVS	45V, 5.5A, 400W(1ms)	DO-214AC	1d	1a	Mco
CV	P6SMBJ45AC	TVS	45V, 8.3A, 600W(1ms), Bidirectional	DO-214AA	1ba	1j,1x,1y	Pjt,Srj,Wpd
CV	SMAJ45A	TVS	45V, 5.5A, 400W (1ms)	DO-214AC	1d	1k	Vs
CV	SMBG45CA	TVS	45V, 8.3A, 600W(1ms), Bidirectional	DO-215AA	1ba	1l	Vs
CV	SMBJ45CA	TVS	45V, 8.3A, 600W(1ms), Bidirectional	DO-214AA	1ba	1l,1x	Di,Vs
CV	SMF45A	ESDP-Di	45V, 2.8A, 200W(1ms)	DO-219AB	7d	1i	Vs
CV	SMF45A	TVS	Vbr=50.0V, Vvm=45V, Ipp=2.8A, 200W(1ms)	DO-219AB	7d	1s	Vs
CV	TV04A450J	TVS	45V, 5%, 5.5A, 400W(1ms)	DO-214AC	1d	1a	Cmc
CV	TV06B450JB	TVS	45V, 5%, 8.3A, 600W(1ms), Bidirectional	DO-214AA	1ba	1j	Cmc
CW	P4SMA100	TVS	100V, 2,9A, 400W (1ms),	DO-214AC	1d	1a	Fag
CW	P6SMBJ48C	TVS	48V, 7A, 600W(1ms), Bidirectional	DO-214AA	1ba	1j,1x,1y	Pjt,Srj,Wpd
CW	SMAJ48	TVS	48V, 4.7A, 400W (1ms)	DO-214AC	1d	1k	Vs
CW	SMBG48C	TVS	48V, 7A, 600W(1ms), Bidirectional	DO-215AA	1ba	1l	Vs
CW	SMBJ48C	TVS	48V, 7A, 600W(1ms), Bidirectional	DO-214AA	1ba	1l	Vs
CW	TV04A480K	TVS	48V, 10%, 4.7A, 400W(1ms)	DO-214AC	1d	1a	Cmc
CW	TV06B480KB	TVS	48V, 10%, 7A, 600W(1ms), Bidirectional	DO-214AA	1ba	1j	Cmc
CX	CD214B-T48CA	TVS	48V, 7.7A, 600W(1ms), Bidirectional	DO-214AA	1ba	1j	Brn
CX	MMSZ4692	Z-diode	6.8V±5%, 350mW	SOD-123	5d	1a,1k	Mot,Vs
CX	MMSZ4705	Z-diode	18±5%, Izt=50µA, 500mW	SOD-123	5d	1a	Eic
CX	P4SMA100A	TVS	100V, 3,1A, 400W (1ms),	DO-214AC	1d	1a	Fag
CX	P4SMAJ48A	TVS	48V, 5.2A, 400W(1ms)	DO-214AC	1d	1a	Mco
CX	P6SMBJ48AC	TVS	48V, 7.7A, 600W(1ms), Bidirectional	DO-214AA	1ba	1j,1x,1y	Pjt,Srj,Wpd
CX	SMAJ48A	TVS	48V, 5.2A, 400W (1ms)	DO-214AC	1d	1k,1q	Ste,Vs
CX	SMBG48CA	TVS	48V, 7.8A, 600W(1ms), Bidirectional	DO-215AA	1ba	1l	Vs
CX	SMBJ48CA	TVS	48V, 7.8A, 600W(1ms), Bidirectional	DO-214AA	1ba	1l,1x	Di,Vs
CX	SMF48A	ESDP-Di	48V, 2.6A, 200W(1ms)	DO-219AB	7d	1i	Vs
CX	SMF48A	TVS	Vbr=53.3V, Vvm=48V, Ipp=2.6A, 200W(1ms)	DO-219AB	7d	1s	Vs
CX	TV04A480J	TVS	48V, 5%, 5.2A, 400W(1ms)	DO-214AC	1d	1a	Cmc
CX	TV06B480JB	TVS	48V, 5%, 7.7A, 600W(1ms), Bidirectional	DO-214AA	1ba	1j	Cmc
CY	MMSZ4693	Z-diode	7.5V±5%, 350mW	SOD-123	5d	1a,1k	Mot,Vs
CY	MMSZ4706	Z-diode	19±5%, Izt=50µA, 500mW	SOD-123	5d	1a	Eic
CY	P4SMA110	TVS	110V, 2,7A, 400W (1ms),	DO-214AC	1d	1a	Fag
CY	P6SMBJ51C	TVS	51V, 6.6A, 600W(1ms), Bidirectional	DO-214AA	1ba	1j,1x,1y	Pjt,Srj,Wpd
CY	SMAJ48CA	TVS	48V, 5.2A, 400W (1ms), Bidirectional	DO-214AC	1ba	1r	Ste
CY	SMAJ51	TVS	51V, 4.4A, 400W (1ms)	DO-214AC	1d	1k	Vs
CY	SMBG51C	TVS	51V, 6.6A, 600W(1ms), Bidirectional	DO-215AA	1ba	1l	Vs
CY	SMBJ51C	TVS	51V, 6.6A, 600W(1ms), Bidirectional	DO-214AA	1ba	1l	Vs
CY	TV04A510K	TVS	51V, 10%, 4.4A, 400W(1ms)	DO-214AC	1d	1a	Cmc
CY	TV06B510KB	TVS	51V, 10%, 6.6A, 600W(1ms), Bidirectional	DO-214AA	1ba	1j	Cmc
CZ	CD214B-T51CA	TVS	51V, 7.3A, 600W(1ms), Bidirectional	DO-214AA	1ba	1j	Brn
CZ	MMSZ4694	Z-diode	8.2V±5%, 350mW	SOD-123	5d	1a,1k	Mot,Vs
CZ	MMSZ4707	Z-diode	20±5%, Izt=50µA, 500mW	SOD-123	5d	1a	Eic
CZ	P4SMA110A	TVS	110V, 2,8A, 400W (1ms),	DO-214AC	1d	1a	Fag
CZ	P4SMAJ51A	TVS	51V, 4.9A, 400W(1ms)	DO-214AC	1d	1a	Mco
CZ	P6SMBJ51AC	TVS	51V, 7.3A, 600W(1ms), Bidirectional	DO-214AA	1ba	1j,1x,1y	Pjt,Srj,Wpd
CZ	SMAJ51A	TVS	51V, 4.9A, 400W (1ms)	DO-214AC	1d	1k	Vs
CZ	SMBG51CA	TVS	51V, 7.3A, 600W(1ms), Bidirectional	DO-215AA	1ba	1l	Vs
CZ	SMBJ51CA	TVS	51V, 7.3A, 600W(1ms), Bidirectional	DO-214AA	1ba	1l,1x	Di,Vs
CZ	SMF51A	ESDP-Di	51V, 2.4A, 200W(1ms)	DO-219AB	7d	1i	Vs
CZ	SMF51A	TVS	Vbr=56.7V, Vvm=51V, Ipp=2.4A, 200W(1ms)	DO-219AB	7d	1s	Vs
CZ	TCMM3Z7V5B	Z-diode	7.5V±2%, Izt=5mA, Zzt=14Ω, 200mW	SOD-323F	6d	1a	Tac
CZ	TV04A510J	TVS	51V, 5%, 4.9A, 400W(1ms)	DO-214AC	1d	1a	Cmc
CZ	TV06B510JB	TVS	51V, 5%, 7.3A, 600W(1ms), Bidirectional	DO-214AA	1ba	1j	Cmc
D	1SS376	Si-diode	Sw, 300V, 50mA	SOT-323	1d	1a	Rhm
D	GBLC12I	TVS	12V, 1A, 350W(1ms), 0.6pF	SOD-323	5d	1a	Prt
D	RB551V-30	Si-diode	Schottky Rect, 30V, 500mA, Vf<0,47V(500mA)	SOD-323	5d	1a	Rhm,Trs
D0	BZX384-C9V1	Z-diode	9.1V±5%, Izt=5mA, Zzt=6Ω, 200mW	SOD-323	5d	1k	Phi
D0	TCUDZS3V6B	Z-diode	3.60..3.85V, Izt=5mA, Zzt=90Ω, 200mW	SOD-323F	6d	1a	Tac
D1	3T064AB	Thy-SPD	Vdrm=58V, Vs=77V, Ipp=35A, 80pF	DO-214AA	1d	1a	Mde
D1	BZX884-C16	Z-diode	16V±5%, 250mW	SOD-882	13d	2b	Phi
D1	MMSZ5226	Z-diode	3,3V±10%, Zzt=28Ω, 500mW	SOD-123	5d	1k	Vs
D1	MMSZ5226B	Z-diode	3,3V±5%, Zzt=28Ω, 500mW	SOD-123	5d	1a,1d	Di,Mot
D1	MMSZ5230	Z-diode	4,7V±10%, Zzt=19Ω, 500mW	SOD-123	5d	1k	Vs
D1	TCUDZS3V9B	Z-diode	3.89..4.16V, Izt=5mA, Zzt=90Ω, 200mW	SOD-323F	6d	1a	Tac
D10	SMBYW04-100	Si-diode	Rectifier, Fast Recovery, 100V, 4A, Vf<0,71(1A), <35ns	DO-214AB	1d	1q	Ste
D15	SMBYW04-150	Si-diode	Rectifier, Fast Recovery, 150V, 4A, Vf<0,85V(1A), <35ns	DO-214AB	1d	1q	Ste
D2	3T072AB	Thy-SPD	Vdrm=65V, Vs=88V, Ipp=35A, 80pF	DO-214AA	1d	1a	Mde
D2	BAP63-03	PIN-diode	RF, 50V, 100mA, 0,35pF, 1,17Ω(10mA/100MHz), 500mW	SOD-323	5d	1a	Phi
D2	BZX884-C18	Z-diode	18V±5%, 250mW	SOD-882	13d	2b	Phi
D2	MMSZ5227	Z-diode	3,6V±10%, Zzt=24Ω, 500mW	SOD-123	5d	1k	Vs
D2	MMSZ5227B	Z-diode	3,6V±5%, Zzt=24Ω, 500mW	SOD-123	5d	1a,1d	Di,Mot

SMD code	Type	Function	Short description	Case	Pin.	St.	Mnf.
D2	MSCD022	Si-diode	Schottky Barrier Rectifier, 20V, 0,2A, Vf<0,45V(0,2A)	0805	14d	1v	Zow
D2	TCUDZS4V3B	Z-diode	4.17..4.43V, Izt=5mA, Zzt=90Ω, 200mW	SOD-323F	6d	1a	Tac
D20	SMBYW04-200	Si-diode	Rectifier, Fast Recovery, 200V, 4A, Vf<0,91V(1A), <35ns	DO-214AB	1d	1q	Ste
D3	3T080AB	Thy-SPD	Vdrm=75V, Vs=98V, Ipp=35A, 60pF	DO-214AA	1d	1a	Mde
D3	BAP65-03	PIN-diode	RF, 30V, 100mA, 0,61pF, 0,3Ω(0,1A/100MHz), 500mW	SOD-323	5d	1a	Phi
D3	BZX884-C20	Z-diode	20V±5%, 250mW	SOD-882	13d	2b	Phi
D3	MMSZ5228	Z-diode	3,9V±10%, Zzt=23Ω, 500mW	SOD-123	5d	1k	Vs
D3	MMSZ5228B	Z-diode	3,9V±5%, Zzt=23Ω, 500mW	SOD-123	5d	1a,1d	Di,Mot
D3	TCUDZS4V7B	Z-diode	4.55..4.75V, Izt=5mA, Zzt=80Ω, 200mW	SOD-323F	6d	1a	Tac
D4	3T110AB	Thy-SPD	Vdrm=90V, Vs=130V, Ipp=35A, 60pF	DO-214AA	1d	1a	Mde
D4	BZX884-C22	Z-diode	22V±5%, 250mW	SOD-882	13d	2b	Phi
D4	MMSZ5226B	Z-diode	3.3V±5%, Izt=20mA, Zzt=28Ω, 500mW	SOD-123	5d	1a	Eic
D4	MMSZ5229	Z-diode	4,3V±10%, Zzt=22Ω, 500mW	SOD-123	5d	1k	Vs
D4	MMSZ5229B	Z-diode	4,3V±5%, Zzt=22Ω, 500mW	SOD-123	5d	1a,1d	Di,Mot
D4	MSCD024	Si-diode	Schottky Barrier Rectifier, 40V, 0,2A, Vf<0,5V(0,2A)	0805	14d	1v	Zow
D4	TCUDZS5V1B	Z-diode	4.98..5.20V, Izt=5mA, Zzt=60Ω, 200mW	SOD-323F	6d	1a	Tac
D5	3T130AB	Thy-SPD	Vdrm=120V, Vs=160V, Ipp=35A, 40pF	DO-214AA	1d	1a	Mde
D5	BZX384-C5V1	Z-diode	5.1V±5%, Izt=5mA, Zzt=40Ω, 200mW	SOD-323	5d	1k	Phi
D5	BZX884-C24	Z-diode	24V±5%, 250mW	SOD-882	13d	2b	Phi
D5	MMSZ5230B	Z-diode	4,7V±5%, Zzt=19Ω, 500mW	SOD-123	5d	1a,1d	Di,Mot
D5	MMSZ5245B	Z-diode	15V±5%, Izt=8.5mA, Zzt=16Ω, 500mW	SOD-123	5d	1a	Eic
D5	SMBYW04-50	Si-diode	Rectifier, Fast Recovery, 50V, 4A, Vf<0,65V(1A), <35ns	DO-214AB	1d	1q	Ste
D5	TCUDZS5V6B	Z-diode	5.49..5.73V, Izt=5mA, Zzt=40Ω, 200mW	SOD-323F	6d	1a	Tac
D6	3T150AB	Thy-SPD	Vdrm=140V, Vs=180V, Ipp=35A, 40pF	DO-214AA	1d	1a	Mde
D6	BZX384-C5V6	Z-diode	5.6V±5%, Izt=5mA, Zzt=15Ω, 200mW	SOD-323	5d	1k	Phi
D6	BZX884-C27	Z-diode	27V±5%, 250mW	SOD-882	13d	2b	Phi
D6	MMSZ5266B	Z-diode	68V±5%, Izt=1.8mA, Zzt=230Ω, 500mW	SOD-123	5d	1a	Eic
D6	TCUDZS6V2B	Z-diode	6.06..6.33V, Izt=5mA, Zzt=40Ω, 200mW	SOD-323F	6d	1a	Tac
D7	3T180AB	Thy-SPD	Vdrm=160V, Vs=220V, Ipp=35A, 40pF	DO-214AA	1d	1a	Mde
D7	BZX384-C6V8	Z-diode	6.8V±5%, Izt=5mA, Zzt=6Ω, 200mW	SOD-323	5d	1k	Phi
D7	BZX884-C30	Z-diode	30V±5%, 250mW	SOD-882	13d	2b	Phi
D7	TCUDZS6V8B	Z-diode	6.65..6.93V, Izt=5mA, Zzt=30Ω, 200mW	SOD-323F	6d	1a	Tac
D76	BAR18J	Si-diode	Schottky, 70V. 50mA, 250mW, <2pF	SOD-323	5d	1a	Ste
D8	3T230AB	Thy-SPD	Vdrm=190V, Vs=260V, Ipp=35A, 30pF	DO-214AA	1d	1a	Mde
D8	BZX384-C7V5	Z-diode	7.5V±5%, Izt=5mA, Zzt=6Ω, 200mW	SOD-323	5d	1k	Phi
D8	BZX884-C33	Z-diode	33V±5%, 250mW	SOD-882	13d	2b	Phi
D8	MM5Z3V6	Z-diode	3.6±5%, Izt=5mA, Zzt=90Ω, 200mW	SOD-523	6d	1a	Eic
D8	TCUDZS7V5B	Z-diode	7.28..7.60V, Izt=5mA, Zzt=30Ω, 200mW	SOD-323F	6d	1a	Tac
D9	3T260AB	Thy-SPD	Vdrm=220V, Vs=300V, Ipp=35A, 30pF	DO-214AA	1d	1a	Mde
D9	BZX384-C8V2	Z-diode	8.2V±5%, Izt=5mA, Zzt=6Ω, 200mW	SOD-323	5d	1k	Phi
D9	BZX884-C36	Z-diode	36V±5%, 250mW	SOD-882	13d	2b	Phi
D9	MM5Z43V	Z-diode	43±5%, Izt=2mA, Zzt=150Ω, 200mW	SOD-523	6d	1a	Eic
D9	TCUDZS8V2B	Z-diode	8.02..8.36V, Izt=5mA, Zzt=30Ω, 200mW	SOD-323F	6d	1a	Tac
DA	3T310AB	Thy-SPD	Vdrm=275V, Vs=350V, Ipp=35A, 30pF	DO-214AA	1d	1a	Mde
DA	BZX384-C11	Z-diode	11V±5%, Izt=5mA, Zzt=10Ω, 200mW	SOD-323	5d	1k	Phi
DA	BZX884-C39	Z-diode	39V±5%, 250mW	SOD-882	13d	2b	Phi
DA	MMSZ4708	Z-diode	22±5%, Izt=50µA, 500mW	SOD-123	5d	1a	Eic
DA	TCUDZS9V1B	Z-diode	8.85..9.23V, Izt=5mA, Zzt=30Ω, 200mW	SOD-323F	6d	1a	Tac
DA	ZMV829	C-diode	VHF/UHF-Tuning, 25V, 330mW, 8,2pF(2V), ΔC ±20%	SOD-323	5d	1a	Zx
DB	3T350AB	Thy-SPD	Vdrm=300V, Vs=400V, Ipp=35A, 30pF	DO-214AA	1d	1a	Mde
DB	BZX384-C12	Z-diode	12V±5%, Izt=5mA, Zzt=10Ω, 200mW	SOD-323	5d	1k	Phi
DB	BZX884-C43	Z-diode	43V±5%, 250mW	SOD-882	13d	2b	Phi
DB	MMSZ4709	Z-diode	24±5%, Izt=50µA, 500mW	SOD-123	5d	1a	Eic
DB	TCUDZS10VB	Z-diode	9.77..10.21V, Izt=5mA, Zzt=20Ω, 200mW	SOD-323F	6d	1a	Tac
DB	ZMV830	C-diode	VHF/UHF-Tuning, 25V, 330mW, 10pF(2V), ΔC ±20%	SOD-323	5d	1a	Zx
DBB	SMAJ6.0CA	TVS	6V, 38.8A, 400W (1ms), Bidirectional	DO-214AC	1ba	1r	Ste
DBC	SMAJ6.5CA	TVS	6.5V, 35.7A, 400W (1ms), Bidirectional	DO-214AC	1ba	1r	Ste
DBH	SMAJ8.5CA	TVS	8.5V, 27.7A, 400W (1ms), Bidirectional	DO-214AC	1ba	1r	Ste
DBK	SMAJ12CA	TVS	12V, 20.1A, 400W (1ms), Bidirectional	DO-214AC	1ba	1r	Ste
DBQ	SMAJ18CA	TVS	18V, 13.7A, 400W (1ms), Bidirectional	DO-214AC	1ba	1r	Ste
DBR	SMAJ20CA	TVS	20V, 12.3A, 400W (1ms), Bidirectional	DO-214AC	1ba	1r	Ste
DBS	SMAJ22CA	TVS	22V, 11.2A, 400W (1ms), Bidirectional	DO-214AC	1ba	1r	Ste
DBT	SMAJ24CA	TVS	24V, 10.3A, 400W (1ms), Bidirectional	DO-214AC	1ba	1r	Ste
DBU	SMAJ26CA	TVS	26V, 9.5A, 400W (1ms), Bidirectional	DO-214AC	1ba	1r	Ste
DBZ	SMAJ40CA	TVS	40V, 6.2A, 400W (1ms), Bidirectional	DO-214AC	1ba	1r	Ste
DC	3T400AB	Thy-SPD	Vdrm=360V, Vs=450V, Ipp=35A, 30pF	DO-214AA	1d	1a	Mde
DC	BZX384-C13	Z-diode	13V±5%, Izt=5mA, Zzt=10Ω, 200mW	SOD-323	5d	1k	Phi
DC	BZX884-C47	Z-diode	47V±5%, 250mW	SOD-882	13d	2b	Phi
DC	GBLC12CI	TVS	12V, 1A, 350W(1ms), 0.6pF, Bidirectional	SOD-323	5ba	1e	Prt
DC	MMSZ4695	Z-diode	8.7V±5%, 350mW	SOD-123	5d	1a,1k	Mot,Vs
DC	MMSZ4710	Z-diode	25±5%, Izt=50µA, 500mW	SOD-123	5d	1a	Eic
DC	TCUDZS11VB	Z-diode	10.76..11.22V, Izt=5mA, Zzt=20Ω, 200mW	SOD-323F	6d	1a	Tac
DC	ZMV831	C-diode	VHF/UHF-Tuning, 25V, 330mW, 15pF(2V), ΔC ±20%	SOD-323	5d	1a	Zx
DD	BZX384-C15	Z-diode	15V±5%, Izt=5mA, Zzt=10Ω, 200mW	SOD-323	5d	1k	Phi
DD	BZX884-C51	Z-diode	51V±5%, 250mW	SOD-882	13d	2b	Phi

SMD code	Type	Function	Short description	Case	Pin.	St.	Mnf.
DD	KDZ27B	Z-diode	27V±2,5%, 10mA, 1W	PMDU	7d	1s	Rhm
DD	MMSZ4696	Z-diode	9.1V±5%, 350mW	SOD-123	5d	1a,1k	Mot,Vs
DD	MMSZ4711	Z-diode	27±5%, Izt=50µA, 500mW	SOD-123	5d	1a	Eic
DD	P4SMA120	TVS	120V, 2,4A, 400W (1ms),	DO-214AC	1d	1a	Fag
DD	P6SMBJ54C	TVS	54V, 6.2A, 600W(1ms), Bidirectional	DO-214AA	1ba	1j,1x,1y	Pjt,Srj,Wpd
DD	SM6T6V8	TVS	6,8V, 55A, 600W(1ms)	DO-214AA	1d	1q	Ste
DD	SMBG54C	TVS	60V, 6.2A, 600W(1ms), Bidirectional	DO-215AA	1ba	1l	Vs
DD	SMBJ54C	TVS	60V, 6.2A, 600W(1ms), Bidirectional	DO-214AA	1ba	1l	Vs
DD	TV06B540KB	TVS	54V, 10%, 6.2A, 600W(1ms), Bidirectional	DO-214AA	1ba	1j	Cmc
DD	ZMV832	C-diode	VHF/UHF-Tuning, 25V, 330mW, 22pF(2V), ΔC ±20%	SOD-323	5d	1a	Zx
DDD	SMLJ5.0C	TVS	5.0V, 312.5A, 3000W(1ms), Bidirectional	DO-214AB	1ba	1j	Mco
DDE	SMDJ5.0C	TVS	Vvm=5.0V, Vbr=6.7V±10%, 326.1A, 3000W(1ms), Bidir.	DO-214AB	5ba	1j	Mde
DDE	SMDJ5.0CA	TVS	Vvm=5.0V, Vbr=6.7V±5%, 326.1A, 3000W(1ms), Bidir.	DO-214AB	5ba	1j	Mde
DDE	SMLJ5.0CA	TVS	5.0V, 326.0A, 3000W(1ms), Bidirectional	DO-214AB	1ba	1j	Mco
DDF	SMLJ6.0C	TVS	6.0V, 263.2A, 3000W(1ms), Bidirectional	DO-214AB	1ba	1j	Mco
DDG	SMDJ6.0C	TVS	Vvm=6.0V, Vbr=6.78V±10%, 291.3A, 3000W(1ms), Bidir.	DO-214AB	5ba	1j	Mde
DDG	SMDJ6.0CA	TVS	Vvm=6.0V, Vbr=6.78V±5%, 291.3A, 3000W(1ms), Bidir.	DO-214AB	5ba	1j	Mde
DDG	SMLJ6.0CA	TVS	6.0V, 291.3A, 3000W(1ms), Bidirectional	DO-214AB	1ba	1j	Mco
DDH	SMLJ6.5C	TVS	6.5V, 243.9A, 3000W(1ms), Bidirectional	DO-214AB	1ba	1j	Mco
DDK	SMDJ6.5C	TVS	Vvm=6.5V, Vbr=7.02V±10%, 267.9A, 3000W(1ms), Bidir.	DO-214AB	5ba	1j	Mde
DDK	SMDJ6.5CA	TVS	Vvm=6.5V, Vbr=7.02V±5%, 267.9A, 3000W(1ms), Bidir.	DO-214AB	5ba	1j	Mde
DDK	SMLJ6.5CA	TVS	6.5V, 267.9A, 3000W(1ms), Bidirectional	DO-214AB	1ba	1j	Mco
DDL	SMLJ7.0C	TVS	7.0V, 225.6A, 3000W(1ms), Bidirectional	DO-214AB	1ba	1j	Mco
DDM	SMDJ7.0C	TVS	Vvm=7.0V, Vbr=8.19V±10%, 250.0A, 3000W(1ms), Bidir.	DO-214AB	5ba	1j	Mde
DDM	SMDJ7.0CA	TVS	Vvm=7.0V, Vbr=8.19V±5%, 250.0A, 3000W(1ms), Bidir.	DO-214AB	5ba	1j	Mde
DDM	SMLJ7.0CA	TVS	7.0V, 250.0A, 3000W(1ms), Bidirectional	DO-214AB	1ba	1j	Mco
DDN	SMLJ7.5C	TVS	7.5V, 209.8A, 3000W(1ms), Bidirectional	DO-214AB	1ba	1j	Mco
DDP	SMDJ7.5C	TVS	Vvm=7.5V, Vbr=8.77V±10%, 232.6A, 3000W(1ms), Bidir.	DO-214AB	5ba	1j	Mde
DDP	SMDJ7.5CA	TVS	Vvm=7.5V, Vbr=8.77V±5%, 232.6A, 3000W(1ms), Bidir.	DO-214AB	5ba	1j	Mde
DDP	SMLJ7.5CA	TVS	7.5V, 232.6A, 3000W(1ms), Bidirectional	DO-214AB	1ba	1j	Mco
DDP	TPSMC6.8	TVS	6,8V, 139A, 1500W (1ms)	DO-214AB	1d	1k	Vs
DDQ	SMLJ8.0C	TVS	8.0V, 200.0A, 3000W(1ms), Bidirectional	DO-214AB	1ba	1j	Mco
DDR	SMDJ8.0C	TVS	Vvm=8.0V, Vbr=9.36V±10%, 220.6A, 3000W(1ms), Bidir.	DO-214AB	5ba	1j	Mde
DDR	SMDJ8.0CA	TVS	Vvm=8.0V, Vbr=9.36V±5%, 220.6A, 3000W(1ms), Bidir.	DO-214AB	5ba	1j	Mde
DDR	SMLJ8.0CA	TVS	8.0V, 220.6A, 3000W(1ms), Bidirectional	DO-214AB	1ba	1j	Mco
DDS	SMLJ8.5C	TVS	8.5V, 188.6A, 3000W(1ms), Bidirectional	DO-214AB	1ba	1j	Mco
DDT	SMDJ8.5C	TVS	Vvm=8.5V, Vbr=9.92V±10%, 208.3A, 3000W(1ms), Bidir.	DO-214AB	5ba	1j	Mde
DDT	SMDJ8.5CA	TVS	Vvm=8.5V, Vbr=9.92V±5%, 208.3A, 3000W(1ms), Bidir.	DO-214AB	5ba	1j	Mde
DDT	SMLJ8.5CA	TVS	8.5V, 208.4A, 3000W(1ms), Bidirectional	DO-214AB	1ba	1j	Mco
DDU	SMLJ9.0C	TVS	9.0V, 177.4A, 3000W(1ms), Bidirectional	DO-214AB	1ba	1j	Mco
DDV	SMDJ9.0C	TVS	Vvm=9.0V, Vbr=10.55V±10%, 194.8A, 3000W(1ms), Bidir.	DO-214AB	5ba	1j	Mde
DDV	SMDJ9.0CA	TVS	Vvm=9.0V, Vbr=10.55V±5%, 194.8A, 3000W(1ms), Bidir.	DO-214AB	5ba	1j	Mde
DDV	SMLJ9.0CA	TVS	9.0V, 194.8A, 3000W(1ms), Bidirectional	DO-214AB	1ba	1j	Mco
DDW	SMLJ10C	TVS	10V, 159.6A, 3000W(1ms), Bidirectional	DO-214AB	1ba	1j	Mco
DDX	SMDJ10C	TVS	Vvm=10V, Vbr=11.7V±10%, 176.5A, 3000W(1ms), Bidir.	DO-214AB	5ba	1j	Mde
DDX	SMDJ10CA	TVS	Vvm=10V, Vbr=11.7V±5%, 176.5A, 3000W(1ms), Bidir.	DO-214AB	5ba	1j	Mde
DDX	SMLJ10CA	TVS	10V, 176.4A, 3000W(1ms), Bidirectional	DO-214AB	1ba	1j	Mco
DDY	SMLJ11C	TVS	11V, 149.2A, 3000W(1ms), Bidirectional	DO-214AB	1ba	1j	Mco
DDZ	SMDJ11C	TVS	Vvm=11V, Vbr=12.85V±10%, 164.8A, 3000W(1ms), Bidir.	DO-214AB	5ba	1j	Mde
DDZ	SMDJ11CA	TVS	Vvm=11V, Vbr=12.85V±5%, 164.8A, 3000W(1ms), Bidir.	DO-214AB	5ba	1j	Mde
DDZ	SMLJ11CA	TVS	11V, 164.8A, 3000W(1ms), Bidirectional	DO-214AB	1ba	1j	Mco
DE	BZX384-C16	Z-diode	16V±5%, Izt=5mA, Zzt=10Ω, 200mW	SOD-323	5d	1k	Phi
DE	BZX884-C56	Z-diode	56V±5%, 250mW	SOD-882	13d	2b	Phi
DE	CD214B-T54CA	TVS	54V, 6.9A, 600W(1ms), Bidirectional	DO-214AA	1ba	1j	Brn
DE	MMSZ4697	Z-diode	10V±5%, 350mW	SOD-123	5d	1a,1k	Mot,Vs
DE	MMSZ4712	Z-diode	28±5%, Izt=50µA, 500mW	SOD-123	5d	1a	Eic
DE	P4SMA120A	TVS	120V, 2,5A, 400W (1ms),	DO-214AC	1d	1a	Fag
DE	P6SMBJ54AC	TVS	54V, 6.9A, 600W(1ms), Bidirectional	DO-214AA	1ba	1j,1x,1y	Pjt,Srj,Wpd
DE	SM6T6V8A	TVS	6,8V, 57A, 600W(1ms)	DO-214AA	1d	1q	Ste
DE	SMBG54CA	TVS	60V, 6.9A, 600W(1ms), Bidirectional	DO-215AA	1ba	1l	Vs
DE	SMBJ54CA	TVS	60V, 6.9A, 600W(1ms), Bidirectional	DO-214AA	1ba	1l,1x	Di,Vs
DE	TCUDZS12VB	Z-diode	11.74..12.24V, Izt=5mA, Zzt=20Ω, 200mW	SOD-323F	6d	1a	Tac
DE	TV06B540JB	TVS	54V, 5%, 6.9A, 600W(1ms), Bidirectional	DO-214AA	1ba	1j	Cmc
DE	ZMV833	C-diode	VHF/UHF-Tuning, 25V, 330mW, 33pF(2V), ΔC ±20%	SOD-323	5d	1a	Zx
DED	SMLJ12C	TVS	12V, 136.4A, 3000W(1ms), Bidirectional	DO-214AB	1ba	1j	Mco
DEE	SMDJ12C	TVS	Vvm=12V, Vbr=14V±10%, 150.8A, 3000W(1ms), Bidir.	DO-214AB	5ba	1j	Mde
DEE	SMDJ12CA	TVS	Vvm=12V, Vbr=14V±5%, 150.8A, 3000W(1ms), Bidir.	DO-214AB	5ba	1j	Mde
DEE	SMLJ12CA	TVS	12V, 150.6A, 3000W(1ms), Bidirectional	DO-214AB	1ba	1j	Mco
DEF	SMLJ13C	TVS	13V, 126.0A, 3000W(1ms), Bidirectional	DO-214AB	1ba	1j	Mco
DEG	SMDJ13C	TVS	Vvm=13V, Vbr=15.15V±10%, 139.5A, 3000W(1ms), Bidir.	DO-214AB	5ba	1j	Mde
DEG	SMDJ13CA	TVS	Vvm=13V, Vbr=15.15V±5%, 139.5A, 3000W(1ms), Bidir.	DO-214AB	5ba	1j	Mde
DEG	SMLJ13CA	TVS	13V, 139.4A, 3000W(1ms), Bidirectional	DO-214AB	1ba	1j	Mco
DEH	SMLJ14C	TVS	14V, 116.2A, 3000W(1ms), Bidirectional	DO-214AB	1ba	1j	Mco
DEK	SMDJ14C	TVS	Vvm=14V, Vbr=16.4V±10%, 129.3A, 3000W(1ms), Bidir.	DO-214AB	5ba	1j	Mde
DEK	SMDJ14CA	TVS	Vvm=14V, Vbr=16.4V±5%, 129.3A, 3000W(1ms), Bidir.	DO-214AB	5ba	1j	Mde

SMD code	Type	Function	Short description	Case	Pin.	St.	Mnf.
DEK	SMLJ14CA	TVS	14V, 129.4A, 3000W(1ms), Bidirectional	DO-214AB	1ba	1j	Mco
DEL	SMLJ15C	TVS	15V, 111.6A, 3000W(1ms), Bidirectional	DO-214AB	1ba	1j	Mco
DEM	SMDJ15C	TVS	Vvm=15V, Vbr=17.6V±10%, 123.0A, 3000W(1ms), Bidir.	DO-214AB	5ba	1j	Mde
DEM	SMDJ15CA	TVS	Vvm=15V, Vbr=17.6V±5%, 123.0A, 3000W(1ms), Bidir.	DO-214AB	5ba	1j	Mde
DEM	SMLJ15CA	TVS	15V, 123.0A, 3000W(1ms), Bidirectional	DO-214AB	1ba	1j	Mco
DEN	SMLJ16C	TVS	16V, 104.2A, 3000W(1ms), Bidirectional	DO-214AB	1ba	1j	Mco
DEP	SMDJ16C	TVS	Vvm=16V, Vbr=18.7V±10%, 115.4A, 3000W(1ms), Bidir.	DO-214AB	5ba	1j	Mde
DEP	SMDJ16CA	TVS	Vvm=16V, Vbr=18.7V±5%, 115.4A, 3000W(1ms), Bidir.	DO-214AB	5ba	1j	Mde
DEP	SMLJ16CA	TVS	16V, 115.4A, 3000W(1ms), Bidirectional	DO-214AB	1ba	1j	Mco
DEP	TPSMC6.8A	TVS	6,8V, 143A, 1500W (1ms)	DO-214AB	1d	1k	Vs
DEQ	SMLJ17C	TVS	17V, 98.4A, 3000W(1ms), Bidirectional	DO-214AB	1ba	1j	Mco
DER	SMDJ17C	TVS	Vvm=17V, Vbr=19.9V±10%, 108.7A, 3000W(1ms), Bidir.	DO-214AB	5ba	1j	Mde
DER	SMDJ17CA	TVS	Vvm=17V, Vbr=19.9V±5%, 108.7A, 3000W(1ms), Bidir.	DO-214AB	5ba	1j	Mde
DER	SMLJ17CA	TVS	17V, 106.6A, 3000W(1ms), Bidirectional	DO-214AB	1ba	1j	Mco
DES	SMLJ18C	TVS	18V, 93.2A, 3000W(1ms), Bidirectional	DO-214AB	1ba	1j	Mco
DET	SMDJ18C	TVS	Vvm=18V, Vbr=21V±10%, 102.7A, 3000W(1ms), Bidir.	DO-214AB	5ba	1j	Mde
DET	SMDJ18CA	TVS	Vvm=18V, Vbr=21V±5%, 102.7A, 3000W(1ms), Bidir.	DO-214AB	5ba	1j	Mde
DET	SMLJ18CA	TVS	18V, 102.8A, 3000W(1ms), Bidirectional	DO-214AB	1ba	1j	Mco
DEU	SMLJ20C	TVS	20V, 83.8A, 3000W(1ms), Bidirectional	DO-214AB	1ba	1j	Mco
DEV	SMDJ20C	TVS	Vvm=20V, Vbr=23.3V±10%, 92.6A, 3000W(1ms), Bidir.	DO-214AB	5ba	1j	Mde
DEV	SMDJ20CA	TVS	Vvm=20V, Vbr=23.3V±5%, 92.6A, 3000W(1ms), Bidir.	DO-214AB	5ba	1j	Mde
DEV	SMLJ20CA	TVS	20V, 92.6A, 3000W(1ms), Bidirectional	DO-214AB	1ba	1j	Mco
DEW	SMLJ22C	TVS	22V, 76.2A, 3000W(1ms), Bidirectional	DO-214AB	1ba	1j	Mco
DEX	SMDJ22C	TVS	Vvm=22V, Vbr=25.6V±10%, 84.5A, 3000W(1ms), Bidir.	DO-214AB	5ba	1j	Mde
DEX	SMDJ22CA	TVS	Vvm=22V, Vbr=25.6V±5%, 84.5A, 3000W(1ms), Bidir.	DO-214AB	5ba	1j	Mde
DEX	SMLJ22CA	TVS	22V, 84.4A, 3000W(1ms), Bidirectional	DO-214AB	1ba	1j	Mco
DEY	SMLJ24C	TVS	24V, 69.8A, 3000W(1ms), Bidirectional	DO-214AB	1ba	1j	Mco
DEZ	SMDJ24C	TVS	Vvm=24V, Vbr=28.1V±10%, 77.1A, 3000W(1ms), Bidir.	DO-214AB	5ba	1j	Mde
DEZ	SMDJ24CA	TVS	Vvm=24V, Vbr=28.1V±5%, 77.1A, 3000W(1ms), Bidir.	DO-214AB	5ba	1j	Mde
DEZ	SMLJ24CA	TVS	24V, 77.2A, 3000W(1ms), Bidirectional	DO-214AB	1ba	1j	Mco
DF	BZX384-C18	Z-diode	18V±5%, Izt=5mA, Zzt=10Ω, 200mW	SOD-323	5d	1k	Phi
DF	BZX884-C62	Z-diode	62V±5%, 250mW	SOD-882	13d	2b	Phi
DF	MAZD062	Z-diode	5,8..6,6V, 120mW	SSSMini2	7d		Pan
DF	MMSZ4698	Z-diode	11V±5%, 350mW	SOD-123	5d	1a,1k	Mot,Vs
DF	MMSZ4713	Z-diode	30±5%, Izt=50µA, 500mW	SOD-123	5d	1a	Eic
DF	P4SMA130	TVS	130V 2,2A, 400W (1ms),	DO-214AC	1d	1a	Fag
DF	P6SMBJ58C	TVS	58V, 5.8A, 600W(1ms), Bidirectional	DO-214AA	1ba	1j,1x,1y	Pjt,Srj,Wpd
DF	SM6T7V5	TVS	7,5V, 51A, 600W(1ms)	DO-214AA	1d	1q	Ste
DF	SMBG58C	TVS	58V, 5.8A, 600W(1ms), Bidirectional	DO-215AA	1ba	1l	Vs
DF	SMBJ58C	TVS	58V, 5.8A, 600W(1ms), Bidirectional	DO-214AA	1ba	1l	Vs
DF	TCUDZS13VB	Z-diode	12.91..13.49V, Izt=5mA, Zzt=40Ω, 200mW	SOD-323F	6d	1a	Tac
DF	TV06B580KB	TVS	58V, 10%, 5.8A, 600W(1ms), Bidirectional	DO-214AA	1ba	1j	Cmc
DF	ZMV834	C-diode	VHF/UHF-Tuning, 25V, 330mW, 47pF(2V), ΔC ±20%	SOD-323	5d	1a	Zx
DFD	SMLJ26C	TVS	26V, 64.4A, 3000W(1ms), Bidirectional	DO-214AB	1ba	1j	Mco
DFE	SMDJ26C	TVS	Vvm=26V, Vbr=30.4V±10%, 71.3A, 3000W(1ms), Bidir.	DO-214AB	5ba	1j	Mde
DFE	SMDJ26CA	TVS	Vvm=26V, Vbr=30.4V±5%, 71.3A, 3000W(1ms), Bidir.	DO-214AB	5ba	1j	Mde
DFE	SMLJ26CA	TVS	26V, 71.2A, 3000W(1ms), Bidirectional	DO-214AB	1ba	1j	Mco
DFF	SMLJ28C	TVS	28V, 60.0A, 3000W(1ms), Bidirectional	DO-214AB	1ba	1j	Mco
DFG	SMDJ28C	TVS	Vvm=28V, Vbr=32.7V±10%, 66.1A, 3000W(1ms), Bidir.	DO-214AB	5ba	1j	Mde
DFG	SMDJ28CA	TVS	Vvm=28V, Vbr=32.7V±5%, 66.1A, 3000W(1ms), Bidir.	DO-214AB	5ba	1j	Mde
DFG	SMLJ28CA	TVS	28V, 66.0A, 3000W(1ms), Bidirectional	DO-214AB	1ba	1j	Mco
DFH	SMLJ30C	TVS	30V, 56.0A, 3000W(1ms), Bidirectional	DO-214AB	1ba	1j	Mco
DFK	SMDJ30C	TVS	Vvm=30V, Vbr=35V±10%, 62.0A, 3000W(1ms), Bidir.	DO-214AB	5ba	1j	Mde
DFK	SMDJ30CA	TVS	Vvm=30V, Vbr=35V±5%, 62.0A, 3000W(1ms), Bidir.	DO-214AB	5ba	1j	Mde
DFK	SMLJ30CA	TVS	30V, 62.0A, 3000W(1ms), Bidirectional	DO-214AB	1ba	1j	Mco
DFL	SMLJ33C	TVS	33V, 50.4A, 3000W(1ms), Bidirectional	DO-214AB	1ba	1j	Mco
DFM	SMDJ33C	TVS	Vvm=33V, Vbr=38.6V±10%, 56.3A, 3000W(1ms), Bidir.	DO-214AB	5ba	1j	Mde
DFM	SMDJ33CA	TVS	Vvm=33V, Vbr=38.6V±5%, 56.3A, 3000W(1ms), Bidir.	DO-214AB	5ba	1j	Mde
DFM	SMLJ33CA	TVS	33V, 56.2A, 3000W(1ms), Bidirectional	DO-214AB	1ba	1j	Mco
DFN	SMLJ36C	TVS	36V, 46.6A, 3000W(1ms), Bidirectional	DO-214AB	1ba	1j	Mco
DFP	SMDJ36C	TVS	Vvm=36V, Vbr=42.1V±10%, 51.6A, 3000W(1ms), Bidir.	DO-214AB	5ba	1j	Mde
DFP	SMDJ36CA	TVS	Vvm=36V, Vbr=42.1V±5%, 51.6A, 3000W(1ms), Bidir.	DO-214AB	5ba	1j	Mde
DFP	SMLJ36CA	TVS	36V, 51.6A, 3000W(1ms), Bidirectional	DO-214AB	1ba	1j	Mco
DFP	TPSMC7.5	TVS	7,5V, 128A, 1500W (1ms)	DO-214AB	1d	1k	Vs
DFQ	SMLJ40C	TVS	40V, 42.0A, 3000W(1ms), Bidirectional	DO-214AB	1ba	1j	Mco
DFR	SMDJ40C	TVS	Vvm=40V, Vbr=46.7V±10%, 46.5A, 3000W(1ms), Bidir.	DO-214AB	5ba	1j	Mde
DFR	SMDJ40CA	TVS	Vvm=40V, Vbr=46.7V±5%, 46.5A, 3000W(1ms), Bidir.	DO-214AB	5ba	1j	Mde
DFR	SMLJ40CA	TVS	40V, 46.4A, 3000W(1ms), Bidirectional	DO-214AB	1ba	1j	Mco
DFS	SMLJ43C	TVS	43V, 39.2A, 3000W(1ms), Bidirectional	DO-214AB	1ba	1j	Mco
DFT	SMDJ43C	TVS	Vvm=43V, Vbr=50.3V±10%, 43.2A, 3000W(1ms), Bidir.	DO-214AB	5ba	1j	Mde
DFT	SMDJ43CA	TVS	Vvm=43V, Vbr=50.3V±5%, 43.2A, 3000W(1ms), Bidir.	DO-214AB	5ba	1j	Mde
DFT	SMLJ43CA	TVS	43V, 43.2A, 3000W(1ms), Bidirectional	DO-214AB	1ba	1j	Mco
DFU	SMLJ45C	TVS	45V, 37.4A, 3000W(1ms), Bidirectional	DO-214AB	1ba	1j	Mco
DFV	SMDJ45C	TVS	Vvm=45V, Vbr=52.6V±10%, 41.3A, 3000W(1ms), Bidir.	DO-214AB	5ba	1j	Mde
DFV	SMDJ45CA	TVS	Vvm=45V, Vbr=52.6V±5%, 41.3A, 3000W(1ms), Bidir.	DO-214AB	5ba	1j	Mde

SMD code	Type	Function	Short description	Case	Pin.	St.	Mnf.
DFV	SMLJ45CA	TVS	45V, 41.2A, 3000W(1ms), Bidirectional	DO-214AB	1ba	1j	Mco
DFW	SMLJ48C	TVS	48V, 35.0A, 3000W(1ms), Bidirectional	DO-214AB	1ba	1j	Mco
DFX	SMDJ48C	TVS	Vvm=48V, Vbr=56.1V±10%, 38.8A, 3000W(1ms), Bidir.	DO-214AB	5ba	1j	Mde
DFX	SMDJ48CA	TVS	Vvm=48V, Vbr=56.1V±5%, 38.8A, 3000W(1ms), Bidir.	DO-214AB	5ba	1j	Mde
DFX	SMLJ48CA	TVS	48V, 38.8A, 3000W(1ms), Bidirectional	DO-214AB	1ba	1j	Mco
DFY	SMLJ51C	TVS	51V, 37.0A, 3000W(1ms), Bidirectional	DO-214AB	1ba	1j	Mco
DFZ	SMDJ51C	TVS	Vvm=51V, Vbr=59.7V±10%, 36.4A, 3000W(1ms), Bidir.	DO-214AB	5ba	1j	Mde
DFZ	SMDJ51CA	TVS	Vvm=51V, Vbr=59.7V±5%, 36.4A, 3000W(1ms), Bidir.	DO-214AB	5ba	1j	Mde
DFZ	SMLJ51CA	TVS	51V, 36.4A, 3000W(1ms), Bidirectional	DO-214AB	1ba	1j	Mco
DG	BZX384-C20	Z-diode	20V±5%, Izt=5mA, Zzt=15Ω, 200mW	SOD-323	5d	1k	Phi
DG	BZX884-C68	Z-diode	68V±5%, 250mW	SOD-882	13d	2b	Phi
DG	CD214B-T58CA	TVS	58V, 6.4A, 600W(1ms), Bidirectional	DO-214AA	1ba	1j	Brn
DG	P4SMA130A	TVS	130V, 2,3A, 400W (1ms),	DO-214AC	1d	1a	Fag
DG	P6SMBJ58AC	TVS	58V, 6.4A, 600W(1ms), Bidirectional	DO-214AA	1ba	1j,1x,1y	Pjt,Srj,Wpd
DG	SM6T7V5A	TVS	7,5V, 53A, 600W(1ms)	DO-214AA	1d	1q	Ste
DG	SMBG58CA	TVS	58V, 6.4A, 600W(1ms), Bidirectional	DO-215AA	1ba	1l	Vs
DG	SMBJ58CA	TVS	58V, 6.4A, 600W(1ms), Bidirectional	DO-214AA	1ba	1l,1x	Di,Vs
DG	TCUDZS15VB	Z-diode	14.34..14.98V, Izt=5mA, Zzt=40Ω, 200mW	SOD-323F	6d	1a	Tac
DG	TV06B580JB	TVS	58V, 5%, 6.4A, 600W(1ms), Bidirectional	DO-214AA	1ba	1j	Cmc
DG	ZMV835	C-diode	VHF/UHF-Tuning, 25V, 330mW, 68pF(2V), ΔC ±20%	SOD-323	5d	1a	Zx
DGD	SMLJ54C	TVS	54V, 31.2A, 3000W(1ms), Bidirectional	DO-214AB	1ba	1j	Mco
DGE	SMDJ54C	TVS	Vvm=54V, Vbr=63.1V±10%, 34.4A, 3000W(1ms), Bidir.	DO-214AB	5ba	1j	Mde
DGE	SMDJ54CA	TVS	Vvm=54V, Vbr=63.1V±5%, 34.4A, 3000W(1ms), Bidir.	DO-214AB	5ba	1j	Mde
DGE	SMLJ54CA	TVS	54V, 34.4A, 3000W(1ms), Bidirectional	DO-214AB	1ba	1j	Mco
DGF	SMLJ58C	TVS	58V, 39.2A, 3000W(1ms), Bidirectional	DO-214AB	1ba	1j	Mco
DGG	SMDJ58C	TVS	Vvm=58V, Vbr=67.8V±10%, 32.1A, 3000W(1ms), Bidir.	DO-214AB	5ba	1j	Mde
DGG	SMDJ58CA	TVS	Vvm=58V, Vbr=67.8V±5%, 32.1A, 3000W(1ms), Bidir.	DO-214AB	5ba	1j	Mde
DGG	SMLJ58CA	TVS	58V, 32.0A, 3000W(1ms), Bidirectional	DO-214AB	1ba	1j	Mco
DGH	SMLJ60C	TVS	60V, 28.0A, 3000W(1ms), Bidirectional	DO-214AB	1ba	1j	Mco
DGK	SMDJ60C	TVS	Vvm=60V, Vbr=73.3V±10%, 31A, 3000W(1ms), Bidir.	DO-214AB	5ba	1j	Mde
DGK	SMDJ60CA	TVS	Vvm=60V, Vbr=73.3V±5%, 31A, 3000W(1ms), Bidir.	DO-214AB	5ba	1j	Mde
DGK	SMLJ60CA	TVS	60V, 31.0A, 3000W(1ms), Bidirectional	DO-214AB	1ba	1j	Mco
DGL	SMLJ64C	TVS	64V, 26.4A, 3000W(1ms), Bidirectional	DO-214AB	1ba	1j	Mco
DGM	SMDJ64C	TVS	Vvm=64V, Vbr=74.8V±10%, 29.1A, 3000W(1ms), Bidir.	DO-214AB	5ba	1j	Mde
DGM	SMDJ64CA	TVS	Vvm=64V, Vbr=74.8V±5%, 29.1A, 3000W(1ms), Bidir.	DO-214AB	5ba	1j	Mde
DGM	SMLJ64CA	TVS	64V, 29.2A, 3000W(1ms), Bidirectional	DO-214AB	1ba	1j	Mco
DGN	SMLJ70C	TVS	70V, 24.0A, 3000W(1ms), Bidirectional	DO-214AB	1ba	1j	Mco
DGP	SMDJ70C	TVS	Vvm=70V, Vbr=71.9V±10%, 26.5A, 3000W(1ms), Bidir.	DO-214AB	5ba	1j	Mde
DGP	SMDJ70CA	TVS	Vvm=70V, Vbr=71.9V±5%, 26.5A, 3000W(1ms), Bidir.	DO-214AB	5ba	1j	Mde
DGP	SMLJ70CA	TVS	70V, 26.6A, 3000W(1ms), Bidirectional	DO-214AB	1ba	1j	Mco
DGP	TPSMC7.5A	TVS	7,5V, 133A, 1500W (1ms)	DO-214AB	1d	1k	Vs
DGQ	SMLJ75C	TVS	75V, 22.4A, 3000W(1ms), Bidirectional	DO-214AB	1ba	1j	Mco
DGR	SMDJ75C	TVS	Vvm=75V, Vbr=87.7V±10%, 24.8A, 3000W(1ms), Bidir.	DO-214AB	5ba	1j	Mde
DGR	SMDJ75CA	TVS	Vvm=75V, Vbr=87.7V±5%, 24.8A, 3000W(1ms), Bidir.	DO-214AB	5ba	1j	Mde
DGR	SMLJ75CA	TVS	75V, 24.8A, 3000W(1ms), Bidirectional	DO-214AB	1ba	1j	Mco
DGS	SMLJ78C	TVS	78V, 21.6A, 3000W(1ms), Bidirectional	DO-214AB	1ba	1j	Mco
DGT	SMDJ78C	TVS	Vvm=78V, Vbr=91.2V±10%, 23.8A, 3000W(1ms), Bidir.	DO-214AB	5ba	1j	Mde
DGT	SMDJ78CA	TVS	Vvm=78V, Vbr=91.2V±5%, 23.8A, 3000W(1ms), Bidir.	DO-214AB	5ba	1j	Mde
DGT	SMLJ78CA	TVS	78V, 22.8A, 3000W(1ms), Bidirectional	DO-214AB	1ba	1j	Mco
DGU	SMLJ85C	TVS	85V, 19.8A, 3000W(1ms), Bidirectional	DO-214AB	1ba	1j	Mco
DGV	SMDJ85C	TVS	Vvm=85V, Vbr=99.2V±10%, 21.9A, 3000W(1ms), Bidir.	DO-214AB	5ba	1j	Mde
DGV	SMDJ85CA	TVS	Vvm=85V, Vbr=99.2V±5%, 21.9A, 3000W(1ms), Bidir.	DO-214AB	5ba	1j	Mde
DGV	SMLJ85CA	TVS	85V, 20.8A, 3000W(1ms), Bidirectional	DO-214AB	1ba	1j	Mco
DGW	SMLJ90C	TVS	90V, 18.8A, 3000W(1ms), Bidirectional	DO-214AB	1ba	1j	Mco
DGX	SMDJ90C	TVS	Vvm=90V, Vbr=105.5V±10%, 20.5A, 3000W(1ms), Bidir.	DO-214AB	5ba	1j	Mde
DGX	SMDJ90CA	TVS	Vvm=90V, Vbr=105.5V±5%, 20.5A, 3000W(1ms), Bidir.	DO-214AB	5ba	1j	Mde
DGX	SMLJ90CA	TVS	90V, 20.6A, 3000W(1ms), Bidirectional	DO-214AB	1ba	1j	Mco
DGY	SMLJ100C	TVS	100V, 16.8A, 3000W(1ms), Bidirectional	DO-214AB	1ba	1j	Mco
DGZ	SMDJ100C	TVS	Vvm=100V, Vbr=117V±10%, 18.5A, 3000W(1ms), Bidir.	DO-214AB	5ba	1j	Mde
DGZ	SMDJ100CA	TVS	Vvm=100V, Vbr=117V±5%, 18.5A, 3000W(1ms), Bidir.	DO-214AB	5ba	1j	Mde
DGZ	SMLJ100CA	TVS	100V, 18.6A, 3000W(1ms), Bidirectional	DO-214AB	1ba	1j	Mco
DH	BZX384-C22	Z-diode	22V±5%, Izt=5mA, Zzt=20Ω, 200mW	SOD-323	5d	1k	Phi
DH	BZX884-C75	Z-diode	75V±5%, 250mW	SOD-882	13d	2b	Phi
DH	MMSZ4699	Z-diode	12V±5%, 350mW	SOD-123	5d	1a,1k	Mot,Vs
DH	MMSZ4714	Z-diode	33±5%, Izt=50µA, 500mW	SOD-123	5d	1a	Eic
DH	P4SMA150	TVS	150V, 2A, 400W (1ms),	DO-214AC	1d	1a	Fag
DH	P6SMBJ60C	TVS	60V, 5.6A, 600W(1ms), Bidirectional	DO-214AA	1ba	1j,1x,1y	Pjt,Srj,Wpd
DH	SMBG60C	TVS	60V, 5.6A, 600W(1ms), Bidirectional	DO-215AA	1ba	1l	Vs
DH	SMBJ60C	TVS	60V, 5.6A, 600W(1ms), Bidirectional	DO-214AA	1ba	1l	Vs
DH	TCUDZS16VB	Z-diode	15.85..16.51V, Izt=5mA, Zzt=40Ω, 200mW	SOD-323F	6d	1a	Tac
DH	TV06B600KB	TVS	60V, 10%, 5.6A, 600W(1ms), Bidirectional	DO-214AA	1ba	1j	Cmc
DHD	SMLJ110C	TVS	110V, 15.4A, 3000W(1ms), Bidirectional	DO-214AB	1ba	1j	Mco
DHE	SMDJ110C	TVS	Vvm=110V, Vbr=128.5V±10%, 16.9A, 3000W(1ms), Bidir.	DO-214AB	5ba	1j	Mde
DHE	SMDJ110CA	TVS	Vvm=110V, Vbr=128.5V±5%, 16.9A, 3000W(1ms), Bidir.	DO-214AB	5ba	1j	Mde
DHE	SMLJ110CA	TVS	110V, 16.8A, 3000W(1ms), Bidirectional	DO-214AB	1ba	1j	Mco

SMD code	Type	Function	Short description	Case	Pin.	St.	Mnf.
DHF	SMLJ120C	TVS	120V, 14.0A, 3000W(1ms), Bidirectional	DO-214AB	1ba	1j	Mco
DHG	SMDJ120C	TVS	Vvm=120V, Vbr=140V±10%, 15.5A, 3000W(1ms), Bidir.	DO-214AB	5ba	1j	Mde
DHG	SMDJ120CA	TVS	Vvm=120V, Vbr=140V±5%, 15.5A, 3000W(1ms), Bidir.	DO-214AB	5ba	1j	Mde
DHG	SMLJ120CA	TVS	120V, 15.6A, 3000W(1ms), Bidirectional	DO-214AB	1ba	1j	Mco
DHH	SMLJ130C	TVS	130V, 13.0A, 3000W(1ms), Bidirectional	DO-214AB	1ba	1j	Mco
DHK	SMDJ130C	TVS	Vvm=130V, Vbr=151.5V±10%, 14.4A, 3000W(1ms), Bidir.	DO-214AB	5ba	1j	Mde
DHK	SMDJ130CA	TVS	Vvm=130V, Vbr=151.5V±5%, 14.4A, 3000W(1ms), Bidir.	DO-214AB	5ba	1j	Mde
DHK	SMLJ130CA	TVS	130V, 14.4A, 3000W(1ms), Bidirectional	DO-214AB	1ba	1j	Mco
DHL	SMLJ150C	TVS	150V, 11.2A, 3000W(1ms), Bidirectional	DO-214AB	1ba	1j	Mco
DHM	SMDJ150C	TVS	Vvm=150V, Vbr=176V±10%, 12.3A, 3000W(1ms), Bidir.	DO-214AB	5ba	1j	Mde
DHM	SMDJ150CA	TVS	Vvm=150V, Vbr=176V±5%, 12.3A, 3000W(1ms), Bidir.	DO-214AB	5ba	1j	Mde
DHM	SMLJ150CA	TVS	150V, 12.4A, 3000W(1ms), Bidirectional	DO-214AB	1ba	1j	Mco
DHN	SMLJ160C	TVS	160V, 10.4A, 3000W(1ms), Bidirectional	DO-214AB	1ba	1j	Mco
DHP	SMDJ160C	TVS	Vvm=160V, Vbr=187.5V±10%, 11.6A, 3000W(1ms), Bidir.	DO-214AB	5ba	1j	Mde
DHP	SMDJ160CA	TVS	Vvm=160V, Vbr=187.5V±5%, 11.6A, 3000W(1ms), Bidir.	DO-214AB	5ba	1j	Mde
DHP	SMLJ160CA	TVS	160V, 11.6A, 3000W(1ms), Bidirectional	DO-214AB	1ba	1j	Mco
DHP	TPSMC8.2	TVS	8,2V, 120A, 1500W (1ms)	DO-214AB	1d	1k	Vs
DHQ	SMLJ170C	TVS	170V, 9.8A, 3000W(1ms), Bidirectional	DO-214AB	1ba	1j	Mco
DHR	SMDJ170C	TVS	Vvm=170V, Vbr=199V±10%, 10.9A, 3000W(1ms), Bidir.	DO-214AB	5ba	1j	Mde
DHR	SMDJ170CA	TVS	Vvm=170V, Vbr=199V±5%, 10.9A, 3000W(1ms), Bidir.	DO-214AB	5ba	1j	Mde
DHR	SMLJ170CA	TVS	170V, 11.0A, 3000W(1ms), Bidirectional	DO-214AB	1ba	1j	Mco
DJ	BZX384-C24	Z-diode	24V±5%, Izt=2mA, Zzt=25Ω, 200mW	SOD-323	5d	1k	Phi
DJ	MMSZ4700	Z-diode	13V±5%, 350mW	SOD-123	5d	1a,1k	Mot,Vs
DJ	MMSZ4715	Z-diode	36±5%, Izt=50µA, 500mW	SOD-123	5d	1a	Eic
DJ	TCUDZS18VB	Z-diode	17.56..18.35V, Izt=5mA, Zzt=50Ω, 200mW	SOD-323F	6d	1a	Tac
DK	BZX384-C27	Z-diode	27V±5%, Izt=2mA, Zzt=25Ω, 200mW	SOD-323	5d	1k	Phi
DK	CD214B-T60CA	TVS	60V, 6.2A, 600W(1ms), Bidirectional	DO-214AA	1ba	1j	Brn
DK	MMSZ4701	Z-diode	14V±5%, 350mW	SOD-123	5d	1a,1k	Mot,Vs
DK	MMSZ4716	Z-diode	39±5%, Izt=50µA, 500mW	SOD-123	5d	1a	Eic
DK	P6SMBJ60AC	TVS	60V, 6.2A, 600W(1ms), Bidirectional	DO-214AA	1ba	1j,1x,1y	Pjt,Srj,Wpd
DK	SMBG60CA	TVS	60V, 6.2A, 600W(1ms), Bidirectional	DO-215AA	1ba	1l	Vs
DK	SMBJ60CA	TVS	60V, 6.2A, 600W(1ms), Bidirectional	DO-214AA	1ba	1l,1x	Di,Vs
DK	TCUDZS20VB	Z-diode	19.52..20.39V, Izt=5mA, Zzt=60Ω, 200mW	SOD-323F	6d	1a	Tac
DK	TV06B600JB	TVS	60V, 5%, 6.2A, 600W(1ms), Bidirectional	DO-214AA	1ba	1j	Cmc
DKP	TPSMC8.2A	TVS	8,2V, 124A, 1500W (1ms)	DO-214AB	1d	1k	Vs
DL	BZX384-C30	Z-diode	30V±5%, Izt=2mA, Zzt=30Ω, 200mW	SOD-323	5d	1k	Phi
DL	P4SMA150A	TVS	150V, 2A, 400W (1ms),	DO-214AC	1d	1a	Fag
DL	P6SMBJ64C	TVS	64V, 5.3A, 600W(1ms), Bidirectional	DO-214AA	1ba	1j,1x,1y	Pjt,Srj,Wpd
DL	SMBG64C	TVS	64V, 5.3A, 600W(1ms), Bidirectional	DO-215AA	1ba	1l	Vs
DL	SMBJ64C	TVS	64V, 5.3A, 600W(1ms), Bidirectional	DO-214AA	1ba	1l	Vs
DL	TCUDZS22VB	Z-diode	21.54..22.47V, Izt=5mA, Zzt=80Ω, 200mW	SOD-323F	6d	1a	Tac
DL	TV06B640KB	TVS	64V, 10%, 5.3A, 600W(1ms), Bidirectional	DO-214AA	1ba	1j	Cmc
DLP	TPSMC9.1	TVS	9,1V, 109A, 1500W (1ms)	DO-214AB	1d	1k	Vs
DM	BZX384-C33	Z-diode	33V±5%, Izt=2mA, Zzt=35Ω, 200mW	SOD-323	5d	1k	Phi
DM	CD214B-T64CA	TVS	64V, 5.8A, 600W(1ms), Bidirectional	DO-214AA	1ba	1j	Brn
DM	MMSZ4702	Z-diode	15V±5%, 350mW	SOD-123	5d	1a,1k	Mot,Vs
DM	MMSZ4717	Z-diode	43±5%, Izt=50µA, 500mW	SOD-123	5d	1a	Eic
DM	P4SMA160	TVS	160V, 1,8A, 400W (1ms),	DO-214AC	1d	1a	Fag
DM	P6SMBJ64AC	TVS	64V, 5.8A, 600W(1ms), Bidirectional	DO-214AA	1ba	1j,1x,1y	Pjt,Srj,Wpd
DM	SMBG64CA	TVS	64V, 5.8A, 600W(1ms), Bidirectional	DO-215AA	1ba	1l	Vs
DM	SMBJ64CA	TVS	64V, 5.8A, 600W(1ms), Bidirectional	DO-214AA	1ba	1l,1x	Di,Vs
DM	TCUDZS24VB	Z-diode	23.72..24.78V, Izt=5mA, Zzt=80Ω, 200mW	SOD-323F	6d	1a	Tac
DM	TV06B640JB	TVS	64V, 5%, 5.8A, 600W(1ms), Bidirectional	DO-214AA	1ba	1j	Cmc
DMP	TPSMC9.1A	TVS	9,1V, 112A, 1500W (1ms)	DO-214AB	1d	1k	Vs
DN	BZX384-C36	Z-diode	36V±5%, Izt=2mA, Zzt=35Ω, 200mW	SOD-323	5d	1k	Phi
DN	MMSZ4703	Z-diode	16V±5%, 350mW	SOD-123	5d	1a,1k	Mot,Vs
DN	P4SMA160A	TVS	160V, 1,9A, 400W (1ms),	DO-214AC	1d	1a	Fag
DN	P6SMBJ70C	TVS	70V, 4.8A, 600W(1ms), Bidirectional	DO-214AA	1ba	1j,1x,1y	Pjt,Srj,Wpd
DN	SM6T10	TVS	10V, 40A, 600W(1ms)	DO-214AA	1d	1q	Ste
DN	SMBG70C	TVS	70V, 4.8A, 600W(1ms), Bidirectional	DO-215AA	1ba	1l	Vs
DN	SMBJ70C	TVS	70V, 4.8A, 600W(1ms), Bidirectional	DO-214AA	1ba	1l	Vs
DN	TCUDZS27VB	Z-diode	26.19..27.53V, Izt=5mA, Zzt=100Ω, 200mW	SOD-323F	6d	1a	Tac
DN	TV06B700KB	TVS	70V, 10%, 4.8A, 600W(1ms), Bidirectional	DO-214AA	1ba	1j	Cmc
DNP	TPSMC10	TVS	10V, 100A, 1500W (1ms)	DO-214AB	1d	1k	Vs
DP	BZX384-C39	Z-diode	39V±5%, Izt=2mA, Zzt=40Ω, 200mW	SOD-323	5d	1k	Phi
DP	CD214B-T70CA	TVS	70V, 5.3A, 600W(1ms), Bidirectional	DO-214AA	1ba	1j	Brn
DP	CMDZ2L8	Z-diode	2.660..2.940V, Izt=0.5mA, Zzt=900Ω, 250mW	SOD-323	5d	1a	Cen
DP	MMSZ4704	Z-diode	17V±5%, 350mW	SOD-123	5d	1a,1k	Mot,Vs
DP	P4SMA170	TVS	170V, 1,7A, 400W (1ms),	DO-214AC	1d	1a	Fag
DP	P6SMBJ70AC	TVS	70V, 5.3A, 600W(1ms), Bidirectional	DO-214AA	1ba	1j,1x,1y	Pjt,Srj,Wpd
DP	SM6T10A	TVS	10V, 41A, 600W(1ms)	DO-214AA	1d	1q	Ste
DP	SMBG70CA	TVS	70V, 5.3A, 600W(1ms), Bidirectional	DO-215AA	1ba	1l	Vs
DP	SMBJ70CA	TVS	70V, 5.3A, 600W(1ms), Bidirectional	DO-214AA	1ba	1l,1x	Di,Vs
DP	TCUDZS30VB	Z-diode	29.19..30.69V, Izt=5mA, Zzt=100Ω, 200mW	SOD-323F	6d	1a	Tac
DP	TV06B700JB	TVS	70V, 5%, 5.3A, 600W(1ms), Bidirectional	DO-214AA	1ba	1j	Cmc

SMD code	Type	Function	Short description	Case	Pin.	St.	Mnf.
DPP	TPSMC10A	TVS	10V, 103A, 1500W (1ms)	DO-214AB	1d	1k	Vs
DQ	P4SMA170A	TVS	170V, 1,8A, 400W (1ms),	DO-214AC	1d	1a	Fag
DQ	P6SMBJ75C	TVS	75V, 4.5A, 600W(1ms), Bidirectional	DO-214AA	1ba	1j,1x,1y	Pjt,Srj,Wpd
DQ	SMBG75C	TVS	75V, 4.5A, 600W(1ms), Bidirectional	DO-215AA	1ba	1l	Vs
DQ	SMBJ75C	TVS	75V, 4.5A, 600W(1ms), Bidirectional	DO-214AA	1ba	1l	Vs
DQ	TV06B750KB	TVS	75V, 10%, 4.5A, 600W(1ms), Bidirectional	DO-214AA	1ba	1j	Cmc
DQP	TPSMC11	TVS	11V, 92,6A, 1500W (1ms)	DO-214AB	1d	1k	Vs
DR	BZX384-C43	Z-diode	43V±5%, Izt=2mA, Zzt=45Ω, 200mW	SOD-323	5d	1k	Phi
DR	CD214B-T75CA	TVS	75V, 4.9A, 600W(1ms), Bidirectional	DO-214AA	1ba	1j	Brn
DR	P4SMA180	TVS	180V, 1,6A, 400W (1ms),	DO-214AC	1d	1a	Fag
DR	P6SMBJ75AC	TVS	75V, 4.9A, 600W(1ms), Bidirectional	DO-214AA	1ba	1j,1x,1y	Pjt,Srj,Wpd
DR	SMBG75CA	TVS	75V, 5A, 600W(1ms), Bidirectional	DO-215AA	1ba	1l	Vs
DR	SMBJ75CA	TVS	75V, 5A, 600W(1ms), Bidirectional	DO-214AA	1ba	1l,1x	Di,Vs
DR	TCUDZS33VB	Z-diode	32.15..33.79V, Izt=5mA, Zzt=100Ω, 200mW	SOD-323F	6d	1a	Tac
DR	TV06B750JB	TVS	75V, 5%, 4.9A, 600W(1ms), Bidirectional	DO-214AA	1ba	1j	Cmc
DRP	TPSMC11A	TVS	11V, 96.2A, 1500W (1ms)	DO-214AB	1d	1k	Vs
DS	BZX384-C47	Z-diode	47V±5%, Izt=2mA, Zzt=50Ω, 200mW	SOD-323	5d	1k	Phi
DS	P4SMA180A	TVS	180V, 1,7A, 400W (1ms),	DO-214AC	1d	1a	Fag
DS	P6SMBJ78C	TVS	78V, 4.3A, 600W(1ms), Bidirectional	DO-214AA	1ba	1j,1x,1y	Pjt,Srj,Wpd
DS	SMBG78C	TVS	78V, 4.3A, 600W(1ms), Bidirectional	DO-215AA	1ba	1l	Vs
DS	SMBJ78C	TVS	78V, 4.3A, 600W(1ms), Bidirectional	DO-214AA	1ba	1l	Vs
DS	TCUDZS36VB	Z-diode	35.07..36.87V, Izt=5mA, Zzt=100Ω, 200mW	SOD-323F	6d	1a	Tac
DS	TV06B780KB	TVS	78V, 10%, 4.3A, 600W(1ms), Bidirectional	DO-214AA	1ba	1j	Cmc
DSP	TPSMC12	TVS	12V, 86.7A, 1500W (1ms)	DO-214AB	1d	1k	Vs
DT	BZX384-C51	Z-diode	51V±5%, Izt=2mA, Zzt=60Ω, 200mW	SOD-323	5d	1k	Phi
DT	CD214B-T78CA	TVS	78V, 4.7A, 600W(1ms), Bidirectional	DO-214AA	1ba	1j	Brn
DT	MMSZ4705	Z-diode	18V±5%, 350mW	SOD-123	5d	1a,1k	Mot,Vs
DT	P4SMA200	TVS	200V, 1,5A, 400W (1ms),	DO-214AC	1d	1a	Fag
DT	P6SMBJ78AC	TVS	78V, 4.7A, 600W(1ms), Bidirectional	DO-214AA	1ba	1j,1x,1y	Pjt,Srj,Wpd
DT	SM6T12A	TVS	12V, 36A, 600W(1ms)	DO-214AA	1d	1q	Ste
DT	SMBG78CA	TVS	78V, 4.8A, 600W(1ms), Bidirectional	DO-215AA	1ba	1l	Vs
DT	SMBJ78CA	TVS	78V, 4.8A, 600W(1ms), Bidirectional	DO-214AA	1ba	1l,1x	Di,Vs
DT	TV06B780JB	TVS	78V, 5%, 4.7A, 600W(1ms), Bidirectional	DO-214AA	1ba	1j	Cmc
DTP	TPSMC12A	TVS	12V, 89.8A, 1500W (1ms)	DO-214AB	1d	1k	Vs
DU	BZX384-C56	Z-diode	56V±5%, Izt=2mA, Zzt=70Ω, 200mW	SOD-323	5d	1k	Phi
DU	MMSZ4706	Z-diode	19V±5%, 350mW	SOD-123	5d	1a,1k	Mot,Vs
DU	P4SMA200A	TVS	200V, 1,53A, 400W (1ms),	DO-214AC	1d	1a	Fag
DU	P6SMBJ85C	TVS	85V, 3.9A, 600W(1ms), Bidirectional	DO-214AA	1ba	1j,1x,1y	Pjt,Srj,Wpd
DU	SMBG85C	TVS	85V, 4A, 600W(1ms), Bidirectional	DO-215AA	1ba	1l	Vs
DU	SMBJ85C	TVS	85V, 4A, 600W(1ms), Bidirectional	DO-214AA	1ba	1l	Vs
DU	TV06B850KB	TVS	85V, 10%, 3.9A, 600W(1ms), Bidirectional	DO-214AA	1ba	1j	Cmc
DUB	SMAJ6.0A	TVS	6V, 38.8A, 400W (1ms)	DO-214AC	1d	1q	Ste
DUC	SMAJ6.5A	TVS	6.5V, 35.7A, 400W (1ms)	DO-214AC	1d	1q	Ste
DUH	SMAJ8.5A	TVS	8.5V, 27.7A, 400W (1ms)	DO-214AC	1d	1q	Ste
DUK	SMAJ12A	TVS	12V, 20.1A, 400W (1ms)	DO-214AC	1d	1q	Ste
DUP	TPSMC13	TVS	13V, 78.9A, 1500W (1ms)	DO-214AB	1d	1k	Vs
DUQ	SMAJ18A	TVS	18V, 13.7A, 400W (1ms)	DO-214AC	1d	1q	Ste
DUR	SMAJ20A	TVS	20V, 12.3A, 400W (1ms)	DO-214AC	1d	1q	Ste
DUS	SMAJ22A	TVS	22V, 11.2A, 400W (1ms)	DO-214AC	1d	1q	Ste
DUT	SMAJ24A	TVS	24V, 10.3A, 400W (1ms)	DO-214AC	1d	1q	Ste
DUU	SMAJ26A	TVS	26V, 9.5A, 400W (1ms)	DO-214AC	1d	1q	Ste
DUZ	SMAJ40A	TVS	40V, 6.2A, 400W (1ms)	DO-214AC	1d	1q	Ste
DV	BZX384-C62	Z-diode	62V±5%, Izt=2mA, Zzt=80Ω, 200mW	SOD-323	5d	1k	Phi
DV	CD214B-T85CA	TVS	85V, 4.4A, 600W(1ms), Bidirectional	DO-214AA	1ba	1j	Brn
DV	MMSZ4707	Z-diode	20V±5%, 350mW	SOD-123	5d	1a,1k	Mot,Vs
DV	P4SMA220	TVS	220V, 1,16A, 400W (1ms),	DO-214AC	1d	1a	Fag
DV	P6SMBJ85AC	TVS	85V, 4.4A, 600W(1ms), Bidirectional	DO-214AA	1ba	1j,1x,1y	Pjt,Srj,Wpd
DV	SMBG85CA	TVS	85V, 4.4A, 600W(1ms), Bidirectional	DO-215AA	1ba	1l	Vs
DV	SMBJ85CA	TVS	85V, 4.4A, 600W(1ms), Bidirectional	DO-214AA	1ba	1l,1x	Di,Vs
DV	TV06B850JB	TVS	85V, 5%, 4.4A, 600W(1ms), Bidirectional	DO-214AA	1ba	1j	Cmc
DVP	TPSMC13A	TVS	13V, 82,4A, 1500W (1ms)	DO-214AB	1d	1k	Vs
DW	BZX384-C68	Z-diode	68V±5%, Izt=2mA, Zzt=90Ω, 200mW	SOD-323	5d	1k	Phi
DW	P6SMBJ90C	TVS	90V, 3.8A, 600W(1ms), Bidirectional	DO-214AA	1ba	1j,1x,1y	Pjt,Srj,Wpd
DW	SM6T15	TVS	15V, 27A, 600W(1ms)	DO-214AA	1d	1q	Ste
DW	SMBG90CC	TVS	90V, 3.8A, 600W(1ms), Bidirectional	DO-215AA	1ba	1l	Vs
DW	SMBJ90CC	TVS	90V, 3.8A, 600W(1ms), Bidirectional	DO-214AA	1ba	1l	Vs
DW	TV06B900KB	TVS	90V, 10%, 3.8A, 600W(1ms), Bidirectional	DO-214AA	1ba	1j	Cmc
DWP	TPSMC15	TVS	15V, 68.2A, 1500W (1ms)	DO-214AB	1d	1k	Vs
DX	BZX384-C75	Z-diode	75V±5%, Izt=2mA, Zzt=95Ω, 200mW	SOD-323	5d	1k	Phi
DX	CD214B-T90CA	TVS	90V, 4.1A, 600W(1ms), Bidirectional	DO-214AA	1ba	1j	Brn
DX	P4SMA220A	TVS	220V, 1,22A, 400W (1ms),	DO-214AC	1d	1a	Fag
DX	P6SMBJ90AC	TVS	90V, 4.1A, 600W(1ms), Bidirectional	DO-214AA	1ba	1j,1x,1y	Pjt,Srj,Wpd
DX	SM6T15A	TVS	15V, 28A, 600W(1ms)	DO-214AA	1d	1q	Ste
DX	SMBG90CA	TVS	90V, 4.1A, 600W(1ms), Bidirectional	DO-215AA	1ba	1l	Vs
DX	SMBJ90CA	TVS	90V, 4.1A, 600W(1ms), Bidirectional	DO-214AA	1ba	1l,1x	Di,Vs

SMD code	Type	Function	Short description	Case	Pin.	St.	Mnf.
DX	TV06B900JB	TVS	90V, 5%, 4.1A, 600W(1ms), Bidirectional	DO-214AA	1ba	1j	Cmc
DXP	TPSMC15A	TVS	15V, 70.8A, 1500W (1ms)	DO-214AB	1d	1k	Vs
DY	MMSZ4710	Z-diode	25V±5%, 350mW	SOD-123	5d	1a,1k	Mot,Vs
DY	P6SMBJ100C	TVS	100V, 3.4A, 600W(1ms), Bidirectional	DO-214AA	1ba	1j,1x,1y	Pjt,Srj,Wpd
DY	SMBG100C	TVS	100V, 3.4A, 600W(1ms), Bidirectional	DO-215AA	1ba	1l	Vs
DY	SMBJ100C	TVS	100V, 3.4A, 600W(1ms), Bidirectional	DO-214AA	1ba	1l	Vs
DY	TV06B101KB	TVS	100V, 10%, 3.4A, 600W(1ms), Bidirectional	DO-214AA	1ba	1j	Cmc
DYP	TPSMC16	TVS	16V, 63,8A, 1500W (1ms)	DO-214AB	1d	1k	Vs
DZ	CD214B-T100CA	TVS	100V, 3.7A, 600W(1ms), Bidirectional	DO-214AA	1ba	1j	Brn
DZ	MMSZ4709	Z-diode	24V±5%, 350mW	SOD-123	5d	1a,1k	Mot,Vs
DZ	P6SMBJ100AC	TVS	100V, 3.7A, 600W(1ms), Bidirectional	DO-214AA	1ba	1j,1x,1y	Pjt,Srj,Wpd
DZ	SMBG100CA	TVS	100V, 3.7A, 600W(1ms), Bidirectional	DO-215AA	1ba	1l	Vs
DZ	SMBJ100CA	TVS	100V, 3.7A, 600W(1ms), Bidirectional	DO-214AA	1ba	1l,1x	Di,Vs
DZ	TCMM3Z8V2B	Z-diode	8.2V±2%, Izt=5mA, Zzt=14Ω, 200mW	SOD-323F	6d	1a	Tac
DZ	TV06B101JB	TVS	100V, 5%, 3.7A, 600W(1ms), Bidirectional	DO-214AA	1ba	1j	Cmc
DZP	TPSMC16A	TVS	16V, 66.7A, 1500W (1ms)	DO-214AB	1d	1k	Vs
E	1SS380	Si-diode	GP, 40V, 100mA, Ir=10nA(20V)	SOD-123	5d	1a	Rhm
E	1SS780	Si-diode	Schottky, 40V, 100mA	SOT-323	1d	1a	Rhm
E	CDZ16B	Z-diode	16V±2,5%, 20mA, 1W	VMN	7d	1s	Rhm
E	CDZ6.8B	Z-diode	6,8V±2,5%, 40mA, 1W	VMN	7d	1s	Rhm
E	EP05H10	Si-diode	Schottky Rect., 100V, 500mA, Vf<0,8V(500mA)	SOD-123	5d	1a	Nih
E	GBLC15I	TVS	15V, 1A, 350W(1ms), 0.6pF	SOD-323	5d	1a	Prt
E0	BZX585-B15	Z-diode	15V±2%, 300mW	SOD-523	6d	1a	Phi
E1	BZX585-B6V2	Z-diode	6,2V±2%, 300mW	SOD-523	6d	1a	Phi
E1	MMSZ5231B	Z-diode	5,1V±5%, Zzt=17Ω, 500mW	SOD-123	5d	1a,1d	Di,Mot
E1	MMSZ5231B	Z-diode	5,1V±5%, Zzt=17Ω, 500mW	SOD-123	5d	1d	Di
E1	MMSZ5231BS	Z-diode	5,1V±5%, Zzt=17Ω, 200mW	SOD-323	5d	1d	Di
E10A	EGF10A	Si-diode	U-Fast Recovery Rect, 50V, 1A, Vf<1V(1A), 50ns	DO-214AC	1d	1b	Zow
E10B	EGF10B	Si-diode	U-Fast Recovery Rect, 100V, 1A, Vf<1V(1A), 50ns	DO-214AC	1d	1b	Zow
E10D	EGF10D	Si-diode	U-Fast Recovery Rect, 200V, 1A, Vf<1V(1A), 50ns	DO-214AC	1d	1b	Zow
E10G	EGF10G	Si-diode	U-Fast Recovery Rect, 400V, 1A, Vf<1,25V(1A), 50ns	DO-214AC	1d	1b	Zow
E10J	EGF10J	Si-diode	U-Fast Recovery Rect, 600V, 1A, Vf<1,7V(1A), 75ns	DO-214AC	1d	1b	Zow
E10K	EGF10K	Si-diode	U-Fast Recovery Rect, 800V, 1A, Vf<1,7V(1A), 75ns	DO-214AC	1d	1b	Zow
E10M	EGF10M	Si-diode	U-Fast Recovery Rect, 1000V, 1A, Vf<1,7V(1A), 75ns	DO-214AC	1d	1b	Zow
E2	BZX585-B6V8	Z-diode	6,8V±2%, 300mW	SOD-523	6d	1a	Phi
E2	EDZ6.2B	Z-diode	6.06..6.33V, Izt=5.0mA, Zzt=60Ω, 150mW	SOD-523	6d	1a	Rhm
E2	EDZS6.2B	Z-diode	6,2V±10%, 5mA, 100mW	SOD-523	6d	1a	Rhm
E2	MMSZ5232B	Z-diode	5,6V±5%, Zzt=11Ω, 500mW	SOD-123	5d	1a,1d	Di,Mot
E2	MMSZ5232B	Z-diode	5,6V±5%, Zzt=11Ω, 500mW	SOD-123	5d	1d	Di
E2	MMSZ5232BS	Z-diode	5,6V±5%, Zzt=11Ω, 200mW	SOD-323	5d	1d	Di
E2	TDZ6.2B	Z-diode	6,2V±2,5%, 10mA, 500mW	TUMD2	7d	1s	Rhm
E2	UDZS6.2B	Z-diode	6,2V±2,5%, 5mA, 200mW	UMD2	6d	1s	Rhm
E2	VDZS6.2B	Z-diode	6,2V±5%, 5mA, 100mW	VMD2	5d	1a	Rhm
E20A	EGF20A	Si-diode	U-Fast Recovery Rect, 50V, 2A, Vf<1V(2A), 50ns	DO-214AA	1d	1b	Zow
E20B	EGF20B	Si-diode	U-Fast Recovery Rect, 100V, 2A, Vf<1V(2A), 50ns	DO-214AA	1d	1b	Zow
E20D	EGF20D	Si-diode	U-Fast Recovery Rect, 200V, 2A, Vf<1V(2A), 50ns	DO-214AA	1d	1b	Zow
E20G	EGF20G	Si-diode	U-Fast Recovery Rect, 400V, 2A, Vf<1,25V(2A), 50ns	DO-214AA	1d	1b	Zow
E20J	EGF20J	Si-diode	U-Fast Recovery Rect, 600V, 2A, Vf<1,7V(2A), 75ns	DO-214AA	1d	1b	Zow
E20K	EGF20K	Si-diode	U-Fast Recovery Rect, 800V, 2A, Vf<1,7V(2A), 75ns	DO-214AA	1d	1b	Zow
E20M	EGF20M	Si-diode	U-Fast Recovery Rect, 1000V, 2A, Vf<1,7V(2A), 75ns	DO-214AA	1d	1b	Zow
E3	BZX585-B7V5	Z-diode	7,5V±2%, 300mW	SOD-523	6d	1a	Phi
E3	MMSZ5233B	Z-diode	6V±5%, Zzt=7Ω, 500mW	SOD-123	5d	1a,1d	Di,Mot
E3	MMSZ5233B	Z-diode	6V±5%, Zzt=7Ω, 500mW	SOD-123	5d	1d	Di
E3	MMSZ5233BS	Z-diode	6V±5%, Zzt=7Ω, 200mW	SOD-323	5d	1d	Di
E30A	EGF30A	Si-diode	U-Fast Recovery Rect, 50V, 3A, Vf<1V(3A), 50ns	DO-214AA	1d	1b	Zow
E30B	EGF30B	Si-diode	U-Fast Recovery Rect, 100V, 3A, Vf<1V(3A), 50ns	DO-214AA	1d	1b	Zow
E30D	EGF30D	Si-diode	U-Fast Recovery Rect, 200V, 3A, Vf<1V(3A), 50ns	DO-214AA	1d	1b	Zow
E30G	EGF30G	Si-diode	U-Fast Recovery Rect, 400V, 3A, Vf<1,25V(3A), 50ns	DO-214AA	1d	1b	Zow
E30J	EGF30J	Si-diode	U-Fast Recovery Rect, 600V, 3A, Vf<1,7V(3A), 75ns	DO-214AA	1d	1b	Zow
E30K	EGF30K	Si-diode	U-Fast Recovery Rect, 800V, 3A, Vf<1,7V(3A), 75ns	DO-214AA	1d	1b	Zow
E30M	EGF30M	Si-diode	U-Fast Recovery Rect, 1000V, 3A, Vf<1,7V(3A), 75ns	DO-214AA	1d	1b	Zow
E4	BZX585-B8V2	Z-diode	8,2V±2%, 300mW	SOD-523	6d	1a	Phi
E4	MMSZ5227B	Z-diode	3.6V±5%, Izt=20mA, Zzt=24Ω, 500mW	SOD-123	5d	1a	Eic
E4	MMSZ5234B	Z-diode	6,2V±5%, Zzt=7Ω, 500mW	SOD-123	5d	1a,1d	Di,Mot
E4	MMSZ5234B	Z-diode	6,2V±5%, Zzt=7Ω, 500mW	SOD-123	5d	1d	Di
E4	MMSZ5234BS	Z-diode	6,2V±5%, Zzt=7Ω, 200mW	SOD-323	5d	1d	Di
E5	BZX585-B9V1	Z-diode	9,1V±2%, 300mW	SOD-523	6d	1a	Phi
E5	EDZ33B	Z-diode	32.15..33.79V, Izt=2.0mA, Zzt=250Ω, 150mW	SOD-523	6d	1a	Rhm
E5	MMSZ5235B	Z-diode	6,8V±5%, Zzt=5Ω, 500mW	SOD-123	5d	1a,1d	Di,Mot
E5	MMSZ5235B	Z-diode	6,8V±5%, Zzt=5Ω, 500mW	SOD-123	5d	1d	Di
E5	MMSZ5235BS	Z-diode	6,8V±5%, Zzt=5Ω, 200mW	SOD-323	5d	1d	Di
E5	MMSZ5246B	Z-diode	16V±5%, Izt=7.8mA, Zzt=17Ω, 500mW	SOD-123	5d	1a	Eic
E5	UDZS33B	Z-diode	33V±2,5%, 5mA, 200mW	UMD2	6d	1s	Rhm
E5	VDZS33B	Z-diode	33V±5%, 5mA, 100mW	VMD2	5d	1a	Rhm
E6	BZX585-B10	Z-diode	10V±2%, 300mW	SOD-523	6d	1a	Phi

SMD code	Type	Function	Short description	Case	Pin.	St.	Mnf.
E6	MMSZ5267B	Z-diode	75V±5%, Izt=1.7mA, Zzt=270Ω, 500mW	SOD-123	5d	1a	Eic
E7	BZX585-B11	Z-diode	11V±2%, 300mW	SOD-523	6d	1a	Phi
E8	BZX585-B12	Z-diode	12V±2%, 300mW	SOD-523	6d	1a	Phi
E8	MM5Z3V9	Z-diode	3.9±5%, Izt=5mA, Zzt=90Ω, 200mW	SOD-523	6d	1a	Eic
E9	BZX585-B13	Z-diode	13V±2%, 300mW	SOD-523	6d	1a	Phi
E9	MM5Z47V	Z-diode	47±5%, Izt=2mA, Zzt=170Ω, 200mW	SOD-523	6d	1a	Eic
EA	ES1A	Si-diode	Fast, 50V, 1A, Cd=7pF	DO-214AC	1d	1k	Gse
EA	ES2A	Si-diode	Fast, 50V, 2A, Cd=18pF	DO-214AA	1d	1k	Gse
EA	ES3A	Si-diode	Fast, 50V, 3A, Cd=45pF	DO-214AB	1d	1k	Gse
EA	MMSZ4711	Z-diode	27V±5%, 500mW	SOD-123	5d	1a	Mot
EB	ES1B	Si-diode	Fast, 100V, 1A, Cd=7pF	DO-214AC	1d	1k	Gse
EB	ES2B	Si-diode	Fast, 100V, 2A, Cd=18pF	DO-214AA	1d	1k	Gse
EB	ES3B	Si-diode	Fast, 100V, 3A, Cd=45pF	DO-214AB	1d	1k	Gse
EBA	SMAJ43CA	TVS	43V, 5.7A, 400W (1ms), Bidirectional	DO-214AC	1ba	1r	Ste
EBF	SMAJ58CA	TVS	58V, 4.3A, 400W (1ms), Bidirectional	DO-214AC	1ba	1r	Ste
EBI	SMAJ70CA	TVS	70V, 3.5A, 400W (1ms), Bidirectional	DO-214AC	1ba	1r	Ste
EBL	SMAJ85CA	TVS	85V, 2.9A, 400W (1ms), Bidirectional	DO-214AC	1ba	1r	Ste
EBN	SMAJ100CA	TVS	100V, 2.5A, 400W (1ms), Bidirectional	DO-214AC	1ba	1r	Ste
EBQ	SMAJ130CA	TVS	130V, 1.9A, 400W (1ms), Bidirectional	DO-214AC	1ba	1r	Ste
EBT	SMAJ154CA	TVS	154V, 1.6A, 400W (1ms), Bidirectional	DO-214AC	1ba	1r	Ste
EBV	SMAJ188CA	TVS	188V, 1.4A, 400W (1ms), Bidirectional	DO-214AC	1ba	1r	Ste
EC	ES1C	Si-diode	Fast, 150V, 1A, Cd=7pF	DO-214AC	1d	1k	Gse
EC	ES2C	Si-diode	Fast, 150V, 2A, Cd=18pF	DO-214AA	1d	1k	Gse
EC	ES3C	Si-diode	Fast, 150V, 3A, Cd=45pF	DO-214AB	1d	1k	Gse
EC	GBLC15CI	TVS	15V, 1A, 350W(1ms), 0.6pF, Bidirectional	SOD-323	5ba	1e	Prt
EC	MMSZ4712	Z-diode	28V±5%, 500mW	SOD-123	5d	1a	Mot
EC	Z1SMA-6V2	Z-diode	6,2V±5%, 1,3W	DO-214AC	1d	1a	Fag
ED	ES1D	Si-diode	Fast, 200V, 1A, Cd=7pF	DO-214AC	1d	1k	Gse
ED	ES2D	Si-diode	Fast, 200V, 2A, Cd=18pF	DO-214AA	1d	1k	Gse
ED	ES3D	Si-diode	Fast, 200V, 3A, Cd=45pF	DO-214AB	1d	1k	Gse
ED	KDZ30B	Z-diode	30V±2,5%, 10mA, 1W	PMDU	7d	1s	Rhm
ED	MMSZ4713	Z-diode	30V±5%, 500mW	SOD-123	5d	1a	Mot
ED	P6SMBJ110C	TVS	110V, 3A, 600W(1ms), Bidirectional	DO-214AA	1ba	1j,1x,1y	Pjt,Srj,Wpd
ED	SM6T18	TVS	18V, 23A, 600W(1ms)	DO-214AA	1d	1q	Ste
ED	SMBG110C	TVS	110V, 3.1A, 600W(1ms), Bidirectional	DO-215AA	1ba	1l	Vs
ED	SMBJ110C	TVS	110V, 3.1A, 600W(1ms), Bidirectional	DO-214AA	1ba	1l	Vs
ED	TV06B111KB	TVS	110V, 10%, 3A, 600W(1ms), Bidirectional	DO-214AA	1ba	1j	Cmc
ED	Z1SMA-7V5	Z-diode	7,5V±5%, 1,3W	DO-214AC	1d	1a	Fag
EDP	TPSMC18	TVS	18V, 56.6A, 1500W (1ms)	DO-214AB	1d	1k	Vs
EE	CD214B-T110CA	TVS	110V, 3.4A, 600W(1ms), Bidirectional	DO-214AA	1ba	1j	Brn
EE	MMSZ4714	Z-diode	33V±5%, 500mW	SOD-123	5d	1a	Mot
EE	P6SMBJ110AC	TVS	110V, 3.4A, 600W(1ms), Bidirectional	DO-214AA	1ba	1j,1x,1y	Pjt,Srj,Wpd
EE	SM6T18A	TVS	18V, 24A, 600W(1ms)	DO-214AA	1d	1q	Ste
EE	SMBG110CA	TVS	110V, 3.4A, 600W(1ms), Bidirectional	DO-215AA	1ba	1l	Vs
EE	SMBJ110CA	TVS	110V, 3.4A, 600W(1ms), Bidirectional	DO-214AA	1ba	1l,1x	Di,Vs
EE	TV06B111JB	TVS	110V, 5%, 3.4A, 600W(1ms), Bidirectional	DO-214AA	1ba	1j	Cmc
EE	Z1SMA-6V8	Z-diode	6,8V±5%, 1,3W	DO-214AC	1d	1a	Fag
EEP	TPSMC18A	TVS	18V, 59.5A, 1500W (1ms)	DO-214AB	1d	1k	Vs
EF	MAZD082	Z-diode	7,7..8,7V, 120mW	SSSMini2	7d		Pan
EF	MMSZ4715	Z-diode	36V±5%, 500mW	SOD-123	5d	1a	Mot
EF	P6SMBJ120C	TVS	120V, 2.8A, 600W(1ms), Bidirectional	DO-214AA	1ba	1j,1x,1y	Pjt,Srj,Wpd
EF	SMBG120C	TVS	120V, 2.8A, 600W(1ms), Bidirectional	DO-215AA	1ba	1l	Vs
EF	SMBJ120C	TVS	120V, 2.8A, 600W(1ms), Bidirectional	DO-214AA	1ba	1l	Vs
EF	TV06B121KB	TVS	120V, 10%, 2.8A, 600W(1ms), Bidirectional	DO-214AA	1ba	1j	Cmc
EF	Z1SMA-8V2	Z-diode	8,2V±5%, 1,3W	DO-214AC	1d	1a	Fag
EFP	TPSMC20	TVS	20V, 51.5A, 1500W (1ms)	DO-214AB	1d	1k	Vs
EG	CD214B-T120CA	TVS	120V, 3.1A, 600W(1ms), Bidirectional	DO-214AA	1ba	1j	Brn
EG	P6SMBJ120AC	TVS	120V, 3.1A, 600W(1ms), Bidirectional	DO-214AA	1ba	1j,1x,1y	Pjt,Srj,Wpd
EG	SMBG120CA	TVS	120V, 3.1A, 600W(1ms), Bidirectional	DO-215AA	1ba	1l	Vs
EG	SMBJ120CA	TVS	120V, 3.1A, 600W(1ms), Bidirectional	DO-214AA	1ba	1l,1x	Di,Vs
EG	TV06B121JB	TVS	120V, 5%, 3.1A, 600W(1ms), Bidirectional	DO-214AA	1ba	1j	Cmc
EG	Z1SMA-9V1	Z-diode	9,1V±5%, 1,3W	DO-214AC	1d	1a	Fag
EGP	TPSMC20A	TVS	20V, 54,2A, 1500W (1ms)	DO-214AB	1d	1k	Vs
EH	MMSZ4716	Z-diode	39V±5%, 500mW	SOD-123	5d	1a	Mot
EH	P6SMBJ130C	TVS	130V, 2.6A, 600W(1ms), Bidirectional	DO-214AA	1ba	1j,1x,1y	Pjt,Srj,Wpd
EH	SM6T22	TVS	22V, 18A, 600W(1ms), Bidirectional	DO-214AA	1ba	1r	Ste
EH	SMBG130C	TVS	130V, 2.6A, 600W(1ms), Bidirectional	DO-215AA	1ba	1l	Vs
EH	SMBJ130C	TVS	130V, 2.6A, 600W(1ms), Bidirectional	DO-214AA	1ba	1l	Vs
EH	TV06B131KB	TVS	130V, 10%, 2.6A, 600W(1ms), Bidirectional	DO-214AA	1ba	1j	Cmc
EH	Z1SMA-10	Z-diode	10V±5%, 1,3W	DO-214AC	1d	1a	Fag
EHP	TPSMC22	TVS	22V, 47A, 1500W (1ms)	DO-214AB	1d	1k	Vs
EJ	MMSZ4717	Z-diode	43V±5%, 500mW	SOD-123	5d	1a	Mot
EK	CD214B-T130CA	TVS	130V, 2.9A, 600W(1ms), Bidirectional	DO-214AA	1ba	1j	Brn
EK	P6SMBJ130AC	TVS	130V, 2.9A, 600W(1ms), Bidirectional	DO-214AA	1ba	1j,1x,1y	Pjt,Srj,Wpd
EK	PMEG3015EJ	Si-diode	Schottky Rectifier, 30V, 1,5A, Vf<0,55V(1,5A), <72pF	SOD-323F	6d	1a	Phi

SMD code	Type	Function	Short description	Case	Pin.	St.	Mnf.
EK	SM6T22A	TVS	22V, 20A, 600W(1ms)	DO-214AA	1d	1q	Ste
EK	SMBG130CA	TVS	130V, 2.9A, 600W(1ms), Bidirectional	DO-215AA	1ba	1l	Vs
EK	SMBJ130CA	TVS	130V, 2.9A, 600W(1ms), Bidirectional	DO-214AA	1ba	1l,1x	Di,Vs
EK	TV06B131JB	TVS	130V, 5%, 2.9A, 600W(1ms), Bidirectional	DO-214AA	1ba	1j	Cmc
EK	Z1SMA-11	Z-diode	11V±5%, 1,3W	DO-214AC	1d	1a	Fag
EKP	TPSMC22A	TVS	22V, 49A, 1500W (1ms)	DO-214AB	1d	1k	Vs
EL	P6SMBJ150C	TVS	150V, 2.2A, 600W(1ms), Bidirectional	DO-214AA	1ba	1j,1x,1y	Pjt,Srj,Wpd
EL	SM6T24	TVS	24V, 17A, 600W(1ms)	DO-214AA	1d	1q	Ste
EL	SMBG150C	TVS	150V, 2.2A, 600W(1ms), Bidirectional	DO-215AA	1ba	1l	Vs
EL	SMBJ150C	TVS	150V, 2.2A, 600W(1ms), Bidirectional	DO-214AA	1ba	1l	Vs
EL	TV06B151KB	TVS	150V, 10%, 2.2A, 600W(1ms), Bidirectional	DO-214AA	1ba	1j	Cmc
EL	Z1SMA-12	Z-diode	120V±5%, 1,3W	DO-214AC	1d	1a	Fag
ELP	TPSMC24	TVS	24V, 43,2A, 1500W (1ms)	DO-214AB	1d	1k	Vs
EM	CD214B-T150CA	TVS	150V, 2.5A, 600W(1ms), Bidirectional	DO-214AA	1ba	1j	Brn
EM	P6SMBJ150AC	TVS	150V, 2.5A, 600W(1ms), Bidirectional	DO-214AA	1ba	1j,1x,1y	Pjt,Srj,Wpd
EM	SM6T24A	TVS	24V, 18A, 600W(1ms)	DO-214AA	1d	1q	Ste
EM	SMBG150CA	TVS	150V, 2.5A, 600W(1ms), Bidirectional	DO-215AA	1ba	1l	Vs
EM	SMBJ150CA	TVS	150V, 2.5A, 600W(1ms), Bidirectional	DO-214AA	1ba	1l,1x	Di,Vs
EM	TV06B151JB	TVS	150V, 5%, 2.5A, 600W(1ms), Bidirectional	DO-214AA	1ba	1j	Cmc
EM	Z1SMA-13	Z-diode	130V±5%, 1,3W	DO-214AC	1d	1a	Fag
EMP	TPSMC24A	TVS	24V, 45,2A, 1500W (1ms)	DO-214AB	1d	1k	Vs
EN	P6SMBJ160C	TVS	160V, 2.1A, 600W(1ms), Bidirectional	DO-214AA	1ba	1j,1x,1y	Pjt,Srj,Wpd
EN	SM6T27	TVS	27V, 15A, 600W(1ms)	DO-214AA	1d	1q	Ste
EN	SMBG160C	TVS	160V, 2.1A, 600W(1ms), Bidirectional	DO-215AA	1ba	1l	Vs
EN	SMBJ160C	TVS	160V, 2.1A, 600W(1ms), Bidirectional	DO-214AA	1ba	1l	Vs
EN	TV06B161KB	TVS	160V, 10%, 2.1A, 600W(1ms), Bidirectional	DO-214AA	1ba	1j	Cmc
EN	Z1SMA-15	Z-diode	15V±5%, 1,3W	DO-214AC	1d	1a	Fag
ENP	TPSMC27	TVS	27V, 38.4A, 1500W (1ms)	DO-214AB	1d	1k	Vs
EP	CD214B-T160CA	TVS	160V, 2.3A, 600W(1ms), Bidirectional	DO-214AA	1ba	1j	Brn
EP	CMDZ3L0	Z-diode	2.850..3.150V, Izt=0.5mA, Zzt=900Ω, 250mW	SOD-323	5d	1a	Cen
EP	P6SMBJ160AC	TVS	160V, 2.3A, 600W(1ms), Bidirectional	DO-214AA	1ba	1j,1x,1y	Pjt,Srj,Wpd
EP	SM6T27A	TVS	27V, 16A, 600W(1ms)	DO-214AA	1d	1q	Ste
EP	SMBG160CA	TVS	160V, 2.3A, 600W(1ms), Bidirectional	DO-215AA	1ba	1l	Vs
EP	SMBJ160CA	TVS	160V, 2.3A, 600W(1ms), Bidirectional	DO-214AA	1ba	1l	Vs
EP	TV06B161JB	TVS	160V, 5%, 2.3A, 600W(1ms), Bidirectional	DO-214AA	1ba	1j	Cmc
EP	Z1SMA-16	Z-diode	16V±5%, 1,3W	DO-214AC	1d	1a	Fag
EPP	TPSMC27A	TVS	27V, 40A, 1500W (1ms)	DO-214AB	1d	1k	Vs
EQ	P6SMBJ170C	TVS	170V, 2A, 600W(1ms), Bidirectional	DO-214AA	1ba	1j,1x,1y	Pjt,Srj,Wpd
EQ	SM6T30	TVS	30V, 14,2A, 600W(1ms)	DO-214AA	1d	1q	Ste
EQ	SMBG170C	TVS	170V, 2A, 600W(1ms), Bidirectional	DO-215AA	1ba	1l	Vs
EQ	SMBJ170C	TVS	170V, 2A, 600W(1ms), Bidirectional	DO-214AA	1ba	1l	Vs
EQ	TV06B171KB	TVS	170V, 10%, 2A, 600W(1ms), Bidirectional	DO-214AA	1ba	1j	Cmc
EQ	Z1SMA-18	Z-diode	18V±5%, 1,3W	DO-214AC	1d	1a	Fag
EQP	TPSMC30	TVS	30V, 34,5A, 1500W (1ms)	DO-214AB	1d	1k	Vs
ER	CD214B-T170CA	TVS	170V, 2.2A, 600W(1ms), Bidirectional	DO-214AA	1ba	1j	Brn
ER	P6SMBJ170AC	TVS	170V, 2.2A, 600W(1ms), Bidirectional	DO-214AA	1ba	1j,1x,1y	Pjt,Srj,Wpd
ER	SM6T30A	TVS	30V, 14,5A, 600W(1ms)	DO-214AA	1d	1q	Ste
ER	SMBG170CA	TVS	170V, 2.2A, 600W(1ms), Bidirectional	DO-215AA	1ba	1l	Vs
ER	SMBJ170CA	TVS	170V, 2.2A, 600W(1ms), Bidirectional	DO-214AA	1ba	1l,1x	Di,Vs
ER	TV06B171JB	TVS	170V, 5%, 2.2A, 600W(1ms), Bidirectional	DO-214AA	1ba	1j	Cmc
ER	Z1SMA-20	Z-diode	20V±5%, 1,3W	DO-214AC	1d	1a	Fag
ERP	TPSMC30A	TVS	30V, 36.2A, 1500W (1ms)	DO-214AB	1d	1k	Vs
ES	P6SMBJ180C	TVS	170V, 1.9A, 600W(1ms), Bidirectional	DO-214AA	1ba	1j,1x,1y	Pjt,Srj,Wpd
ES	SM6T33	TVS	33V, 13A, 600W(1ms)	DO-214AA	1d	1q	Ste
ES	SMBG188CA	TVS	188V, 2A, 600W(1ms), Bidirectional	DO-215AA	1ba	1l	Vs
ES	SMBJ188CA	TVS	188V, 2A, 600W(1ms), Bidirectional	DO-214AA	1ba	1l	Vs
ES	Z1SMA-22	Z-diode	22V±5%, 1,3W	DO-214AC	1d	1a	Fag
ESP	TPSMC33	TVS	33V, 31.4A, 1500W (1ms)	DO-214AB	1d	1k	Vs
ET	P6SMBJ180AC	TVS	170V, 2.1A, 600W(1ms), Bidirectional	DO-214AA	1ba	1j,1x,1y	Pjt,Srj,Wpd
ET	SM6T33A	TVS	33V, 13,1A, 600W(1ms)	DO-214AA	1d	1q	Ste
ET	SMBG188C	TVS	188V, 1.7A, 600W(1ms), Bidirectional	DO-215AA	1ba	1l	Vs
ET	SMBJ188C	TVS	188V, 1.7A, 600W(1ms), Bidirectional	DO-214AA	1ba	1l	Vs
ET	Z1SMA-24	Z-diode	24V±5%, 1,3W	DO-214AC	1d	1a	Fag
ETP	TPSMC33A	TVS	33V, 32,8A, 1500W (1ms)	DO-214AB	1d	1k	Vs
EU	P6SMBJ190C	TVS	170V, 1.8A, 600W(1ms), Bidirectional	DO-214AA	1ba	1j,1x,1y	Pjt,Srj,Wpd
EU	SM6T36	TVS	36V, 11,8A, 600W(1ms)	DO-214AA	1d	1q	Ste
EU	Z1SMA-27	Z-diode	27V±5%, 1,3W	DO-214AC	1d	1a	Fag
EUA	SMAJ43A	TVS	43V, 5.7A, 400W (1ms)	DO-214AC	1d	1q	Ste
EUF	SMAJ58A	TVS	58V, 4.3A, 400W (1ms)	DO-214AC	1d	1q	Ste
EUI	SMAJ70A	TVS	70V, 3.5A, 400W (1ms)	DO-214AC	1d	1q	Ste
EUL	SMAJ85A	TVS	85V, 2.9A, 400W (1ms)	DO-214AC	1d	1q	Ste
EUN	SMAJ100A	TVS	100V, 2.5A, 400W (1ms)	DO-214AC	1d	1q	Ste
EUP	TPSMC36	TVS	36V, 28.8A, 1500W (1ms)	DO-214AB	1d	1k	Vs
EUQ	SMAJ130A	TVS	130V, 1.9A, 400W (1ms)	DO-214AC	1d	1q	Ste
EUT	SMAJ154A	TVS	154V, 1.6A, 400W (1ms)	DO-214AC	1d	1q	Ste

SMD code	Type	Function	Short description	Case	Pin.	St.	Mnf.
EUV	SMAJ188A	TVS	188V, 1.4A, 400W (1ms)	DO-214AC	1d	1q	Ste
EV	P6SMBJ190AC	TVS	170V, 2A, 600W(1ms), Bidirectional	DO-214AA	1ba	1j,1x,1y	Pjt,Srj,Wpd
EV	SM6T36A	TVS	36V, 12A, 600W(1ms)	DO-214AA	1d	1q	Ste
EV	Z1SMA-30	Z-diode	30V±5%, 1,3W	DO-214AC	1d	1a	Fag
EVP	TPSMC36A	TVS	36V, 30.1A, 1500W (1ms)	DO-214AB	1d	1k	Vs
EW	P6SMBJ200C	TVS	170V, 1.7A, 600W(1ms), Bidirectional	DO-214AA	1ba	1j,1x,1y	Pjt,Srj,Wpd
EW	SM6T39	TVS	39V, 11A, 600W(1ms)	DO-214AA	1d	1q	Ste
EW	Z1SMA-33	Z-diode	33V±5%, 1,3W	DO-214AC	1d	1a	Fag
EWP	TPSMC39	TVS	39V, 26.6A, 1500W (1ms)	DO-214AB	1d	1k	Vs
EX	SM6T39A	TVS	39V, 11,1A, 600W(1ms)	DO-214AA	1d	1q	Ste
EX	Z1SMA-36	Z-diode	36V±5%, 1,3W	DO-214AC	1d	1a	Fag
EXP	TPSMC39A	TVS	39V, 27,8A, 1500W (1ms)	DO-214AB	1d	1k	Vs
EY	P6SMBJ210C	TVS	170V, 1.6A, 600W(1ms), Bidirectional	DO-214AA	1ba	1j,1x,1y	Pjt,Srj,Wpd
EY	Z1SMA-39	Z-diode	39V±5%, 1,3W	DO-214AC	1d	1a	Fag
EYP	TPSMC43	TVS	43V, 24,2A, 1500W (1ms)	DO-214AB	1d	1k	Vs
EZ	P6SMBJ200AC	TVS	170V, 1.9A, 600W(1ms), Bidirectional	DO-214AA	1ba	1j,1x,1y	Pjt,Srj,Wpd
EZ	P6SMBJ210AC	TVS	170V, 1.8A, 600W(1ms), Bidirectional	DO-214AA	1ba	1j,1x,1y	Pjt,Srj,Wpd
EZ	TCMM3Z9V1B	Z-diode	9.1V±2%, Izt=5mA, Zzt=14Ω, 200mW	SOD-323F	6d	1a	Tac
EZ	Z1SMA-43	Z-diode	43V±5%, 1,3W	DO-214AC	1d	1a	Fag
EZP	TPSMC43A	TVS	43V, 25,3A, 1500W (1ms)	DO-214AB	1d	1k	Vs
F	1PS79SB10	Si-diode	Schottky Barrier, U-Speed, 30V, 200mA, <10pF	SOD-523	6d	1a	Phi
F	BAS70-02L	Si-diode	Schottky, 70V, 70mA, Vf<1V, Cd<2pF, 5ns	TSLP-2-1	13d	2a	Inf
F	CDZ7.5B	Z-diode	7,5V±2,5%, 40mA, 1W	VMN	7d	1s	Rhm
F	GBLC18I	TVS	18V, 1A, 350W(1ms), 0.6pF	SOD-323	5d	1a	Prt
F	HVU352	C-diode	VCO ..1GHz, 6..8pF(1V)	SOD-123	5d	1a	Ren
F	MAZS033	Z-diode	3,1..3,5V, 200mW	SC-79	6d	1a	Pan
F^	MAZS0330H	Z-diode	3,25..3,5V, 200mW	SC-79	6d	1a	Pan
F_	MAZS0330L	Z-diode	3,1..3,35V, 200mW	SC-79	6d	1a	Pan
F0	BZX585-C5V6	Z-diode	5,6V±5%, 300mW	SOD-523	6d	1a	Phi
F0	CMOZ5V6	Z-diode	5.32..5.88V, Izt=5.0mA, Zzt=40Ω, 250mW	SOD-523	6d	1a	Cen
F01	DFLS130-7	Si-diode	Schottky, Rectifier, 30V, 1,1A, Vf=0,36V(1A), 1,67W	PowDI123	7d		Di
F02	DFLS120L-7	Si-diode	Schottky, Rectifier, 20V, 1A, Vf=0,32V(1A), 1,67W	PowDI123	7d		Di
F04	DFLS140-7	Si-diode	Schottky, Rectifier, 40V, 1,1A, Vf=0,45V(0,5A), 1,67W	PowDI123	7d		Di
F1	BZX585-C2V4	Z-diode	2,4V±5%, 300mW	SOD-523	6d	1a	Phi
F1	CMOZ2V4	Z-diode	2.28..2.52V, Izt=5.0mA, Zzt=100Ω, 250mW	SOD-523	6d	1a	Cen
F1	FFM101-MH	Si-diode	Rect, Fast-Rec, 50V, 1A, Vf<1.3V(1A), <150ns	SOD-123H	10d	1a	Frm
F1	FRS1A	Si-diode	Fast Recovery Rect, 50V, 1A, <250ns	DO-214AC	1d	1a	Fag
F1	MMSZ52336	Z-diode	7.5V±5%, 300mW	SOD-123	5d	1k	Vs
F1	MMSZ5236B	Z-diode	7,5V±5%, Zzt=6Ω, 500mW	SOD-123	5d	1a,1d	Di,Mot
F1	MMSZ5236B	Z-diode	7,5V±5%, Zzt=6Ω, 500mW	SOD-123	5d	1d	Di
F1	MMSZ5236BS	Z-diode	7,5V±5%, Zzt=6Ω, 200mW	SOD-323	5d	1d	Di
F1A	CMOZ2V6	Z-diode	2.47..2.73V, Izt=5.0mA, Zzt=100Ω, 250mW	SOD-523	6d	1a	Cen
F2	BZX585-C2V9	Z-diode	2,9V±5%, 300mW	SOD-523	6d	1a	Phi
F2	CMOZ2V7	Z-diode	2.57..2.84V, Izt=5.0mA, Zzt=100Ω, 250mW	SOD-523	6d	1a	Cen
F2	EDZ6.8B	Z-diode	6.65..6.93V, Izt=5.0mA, Zzt=40Ω, 150mW	SOD-523	6d	1a	Rhm
F2	EDZS6.8B	Z-diode	6,8V±10%, 5mA, 100mW	SOD-523	6d	1a	Rhm
F2	FFM102-MH	Si-diode	Rect, Fast-Rec, 100V, 1A, Vf<1.3V(1A), <150ns	SOD-123H	10d	1a	Frm
F2	FRS1B	Si-diode	Fast Recovery Rect, 100V, 1A, <250ns	DO-214AC	1d	1a	Fag
F2	MMSZ52337	Z-diode	8.2V±5%, 300mW	SOD-123	5d	1k	Vs
F2	MMSZ5237B	Z-diode	8,2V±5%, Zzt=8Ω, 500mW	SOD-123	5d	1a,1d	Di,Mot
F2	MMSZ5237B	Z-diode	8,2V±5%, Zzt=8Ω, 500mW	SOD-123	5d	1d	Di
F2	MMSZ5237BS	Z-diode	8,2V±5%, Zzt=8Ω, 200mW	SOD-323	5d	1d	Di
F2	MSCD012	Si-diode	Schottky Barrier Rectifier, 20V, 0,1A, Vf<0,45V(0,1A)	0805	14d	1v	Zow
F2	TDZ6.8B	Z-diode	6,8V±2,5%, 10mA, 500mW	TUMD2	7d	1s	Rhm
F2	UDZS6.8B	Z-diode	6,8V±2,5%, 5mA, 200mW	UMD2	6d	1s	Rhm
F2	VDZS6.8B	Z-diode	6,8V±5%, 5mA, 100mW	VMD2	5d	1a	Rhm
F3	BZX585-C3V0	Z-diode	3V±5%, 300mW	SOD-523	6d	1a	Phi
F3	CMOZ3V0	Z-diode	2.85..3.15V, Izt=5.0mA, Zzt=95Ω, 250mW	SOD-523	6d	1a	Cen
F3	FFM103-MH	Si-diode	Rect, Fast-Rec, 200V, 1A, Vf<1.3V(1A), <150ns	SOD-123H	10d	1a	Frm
F3	FRS1D	Si-diode	Fast Recovery Rect, 200V, 1A, <250ns	DO-214AC	1d	1a	Fag
F3	MMSZ52338	Z-diode	8.7V±5%, 300mW	SOD-123	5d	1k	Vs
F3	MMSZ5238B	Z-diode	8,7V±5%, Zzt=8Ω, 500mW	SOD-123	5d	1a,1d	Di,Mot
F3	MMSZ5238B	Z-diode	8,7V±5%, Zzt=8Ω, 500mW	SOD-123	5d	1d	Di
F3	MMSZ5238BS	Z-diode	8,7V±5%, Zzt=8Ω, 200mW	SOD-323	5d	1d	Di
F4	BZX585-C3V3	Z-diode	3,3V±5%, 300mW	SOD-523	6d	1a	Phi
F4	CMOZ3V3	Z-diode	3.14..3.47V, Izt=5.0V, Zzt=95Ω, 250mW	SOD-523	6d	1a	Cen
F4	FFM104-MH	Si-diode	Rect, Fast-Rec, 400V, 1A, Vf<1.3V(1A), <150ns	SOD-123H	10d	1a	Frm
F4	FRS1G	Si-diode	Fast Recovery Rect, 400V, 1A, <250ns	DO-214AC	1d	1a	Fag
F4	MMSZ5228B	Z-diode	3.9V±5%, Izt=20mA, Zzt=23Ω, 500mW	SOD-123	5d	1a	Eic
F4	MMSZ52339	Z-diode	9.1V,±5%, 300mW	SOD-123	5d	1k	Vs
F4	MMSZ5239B	Z-diode	9,1V±5%, Zzt=10Ω, 500mW	SOD-123	5d	1a,1d	Di,Mot
F4	MMSZ5239B	Z-diode	9,1V±5%, Zzt=10Ω, 500mW	SOD-123	5d	1d	Di
F4	MMSZ5239BS	Z-diode	9,1V±5%, Zzt=10Ω, 200mW	SOD-323	5d	1d	Di
F4	MSCD014	Si-diode	Schottky Barrier Rectifier, 40V, 0,1A, Vf<0,5V(0,1A)	0805	14d	1v	Zow
F5	BZX585-C3V6	Z-diode	3,6V±5%, 300mW	SOD-523	6d	1a	Phi

SMD code	Type	Function	Short description	Case	Pin.	St.	Mnf.
F5	CMOZ3V6	Z-diode	3.42..3.78V, Izt= 5.0mA, Zzt=90Ω, 250mW	SOD-523	6d	1a	Cen
F5	EDZ36B	Z-diode	35.07..36.87V, Izt=2.0mA, Zzt=300Ω, 150mW	SOD-523	6d	1a	Rhm
F5	FFM105-MH	Si-diode	Rect, Fast-Rec, 600V, 1A, Vf<1.3V(1A), <250ns	SOD-123H	10d	1a	Frm
F5	FRS1J	Si-diode	Fast Recovery Rect, 600V, 1A, <250ns	DO-214AC	1d	1a	Fag
F5	MMSZ52340	Z-diode	10V, 10%, 300mW	SOD-123	5d	1k	Vs
F5	MMSZ5240B	Z-diode	10V±5%, Zzt=17Ω, 500mW	SOD-123	5d	1a,1d	Di,Mot
F5	MMSZ5240B	Z-diode	10V±5%, Zzt=17Ω, 500mW	SOD-123	5d	1d	Di
F5	MMSZ5240BS	Z-diode	10V±5%, Zzt=17Ω, 200mW	SOD-323	5d	1d	Di
F5	MMSZ5248B	Z-diode	18V±5%, Izt=7mA, Zzt=21Ω, 500mW	SOD-123	5d	1a	Eic
F5	UDZS36B	Z-diode	36V±2,5%, 5mA, 200mW	UMD2	6d	1s	Rhm
F5	VDZS36B	Z-diode	36V±5%, 5mA, 100mW	VMD2	5d	1a	Rhm
F6	BZX585-C3V9	Z-diode	3,9V±5%, 300mW	SOD-523	6d	1a	Phi
F6	CMOZ3V9	Z-diode	3.71..4.10V, Izt=5.0mA, Zzt=90Ω, 250mW	SOD-523	6d	1a	Cen
F6	FFM106-MH	Si-diode	Rect, Fast-Rec, 800V, 1A, Vf<1.3V(1A), <500ns	SOD-123H	10d	1a	Frm
F6	FRS1K	Si-diode	Fast Recovery Rect, 800V, 1A, <250ns	DO-214AC	1d	1a	Fag
F6	MMSZ5268B	Z-diode	82V±5%, Izt=1.5mA, Zzt=330Ω, 500mW	SOD-123	5d	1a	Eic
F7	BZX585-C4V3	Z-diode	4,3V±5%, 300mW	SOD-523	6d	1a	Phi
F7	CMOZ4V3	Z-diode	4.09..4.52V, Izt=5.0mA, Zzt=90Ω, 250mW	SOD-523	6d	1a	Cen
F7	FFM107-MH	Si-diode	Rect, Fast-Rec, 10000V, 1A, Vf<1.3V(1A), <500ns	SOD-123H	10d	1a	Frm
F7	FRS1M	Si-diode	Fast Recovery Rect, 1000V, 1A, <250ns	DO-214AC	1d	1a	Fag
F8	BZX585-C4V7	Z-diode	4,7V±5%, 300mW	SOD-523	6d	1a	Phi
F8	CMOZ4V7	Z-diode	4.47..4.94V, Izt=5.0mA, Zzt=80Ω, 250mW	SOD-523	6d	1a	Cen
F8	MM5Z4V3	Z-diode	4.3±5%, Izt=5mA, Zzt=90Ω, 200mW	SOD-523	6d	1a	Eic
F9	BZX585-C5V1	Z-diode	5,1V±5%, 300mW	SOD-523	6d	1a	Phi
F9	CMOZ5V1	Z-diode	4.85..5.36V, Izt=5.0mA, Zzt=60Ω, 250mW	SOD-523	6d	1a	Cen
F9	MM5Z51V	Z-diode	51±5%, Izt=2mA, Zzt=180Ω, 200mW	SOD-523	6d	1a	Eic
FAE	DFLT5V0A	TVS	Vrm=5V, 24.5A, 225W(10/1000µs)	PowDI123	7d	1d	Di
FAG	DFLT6V0A	TVS	Vrm=6V, 21.8A, 225W(10/1000µs)	PowDI123	7d	1d	Di
FAK	DFLT6V5A	TVS	Vrm=6.5V, 20.1A, 225W(10/1000µs)	PowDI123	7d	1d	Di
FAM	DFLT7V0A	TVS	Vrm=7V, 18.8A, 225W(10/1000µs)	PowDI123	7d	1d	Di
FAP	DFLT7V5A	TVS	Vrm=7.5V, 17.4A, 225W(10/1000µs)	PowDI123	7d	1d	Di
FAR	DFLT8V0A	TVS	Vrm=8V, 16.5A, 225W(10/1000µs)	PowDI123	7d	1d	Di
FAT	DFLT8V5A	TVS	Vrm=8.5V, 15.6A, 225W(10/1000µs)	PowDI123	7d	1d	Di
FAV	DFLT9V0A	TVS	Vrm=9V, 14.6A, 225W(10/1000µs)	PowDI123	7d	1d	Di
FAX	DFLT10A	TVS	Vrm=10V, 13.2A, 225W(10/1000µs)	PowDI123	7d	1d	Di
FAZ	DFLT11A	TVS	Vrm=11V, 12.4A, 225W(10/1000µs)	PowDI123	7d	1d	Di
FBA	SMCJ5.0CA	TVS	5V, 171A, 1500W (1ms), Bidirectional	DO-214AB	1ba	1r	Ste
FBB	SMCJ6.0CA	TVS	6V, 152A, 1500W (1ms), Bidirectional	DO-214AB	1ba	1r	Ste
FBC	SMCJ6.5CA	TVS	6.5V, 140A, 1500W (1ms), Bidirectional	DO-214AB	1ba	1r	Ste
FBD	SMCJ8.5CA	TVS	8.5V, 105A, 1500W (1ms), Bidirectional	DO-214AB	1ba	1r	Ste
FBE	DFLT12A	TVS	Vrm=12V, 11.3A, 225W(10/1000µs)	PowDI123	7d	1d	Di
FBF	SMCJ10CA	TVS	10V, 92A, 1500W (1ms), Bidirectional	DO-214AB	1ba	1r	Ste
FBG	DFLT14A	TVS	Vrm=14V, 9.7A, 225W(10/1000µs)	PowDI123	7d	1d	Di
FBH	SMCJ12CA	TVS	12V, 79A, 1500W (1ms), Bidirectional	DO-214AB	1ba	1r	Ste
FBI	SMCJ13CA	TVS	13V, 73A, 1500W (1ms), Bidirectional	DO-214AB	1ba	1r	Ste
FBJ	SMCJ15CA	TVS	15V, 64A, 1500W (1ms), Bidirectional	DO-214AB	1ba	1r	Ste
FBK	DFLT13A	TVS	Vrm=13V, 10.5A, 225W(10/1000µs)	PowDI123	7d	1d	Di
FBL	SMCJ18CA	TVS	18V, 53A, 1500W (1ms), Bidirectional	DO-214AB	1ba	1r	Ste
FBM	DFLT15A	TVS	Vrm=15V, 9.22A, 225W(10/1000µs)	PowDI123	7d	1d	Di
FBM	SMCJ20CA	TVS	20V, 48A, 1500W (1ms), Bidirectional	DO-214AB	1ba	1r	Ste
FBN	SMCJ22CA	TVS	22V, 44A, 1500W (1ms), Bidirectional	DO-214AB	1ba	1r	Ste
FBO	SMCJ24CA	TVS	24V, 40A, 1500W (1ms), Bidirectional	DO-214AB	1ba	1r	Ste
FBP	DFLT16A	TVS	Vrm=16V, 8.65A, 225W(10/1000µs)	PowDI123	7d	1d	Di
FBP	SMCJ26CA	TVS	26V, 37A, 1500W (1ms), Bidirectional	DO-214AB	1ba	1r	Ste
FBQ	SMCJ28CA	TVS	28V, 34A, 1500W (1ms), Bidirectional	DO-214AB	1ba	1r	Ste
FBR	DFLT17A	TVS	Vrm=17V, 8.15A, 225W(10/1000µs)	PowDI123	7d	1d	Di
FBR	SMCJ30CA	TVS	30V, 32A, 1500W (1ms), Bidirectional	DO-214AB	1ba	1r	Ste
FBS	SMCJ33CA	TVS	33V, 29A, 1500W (1ms), Bidirectional	DO-214AB	1ba	1r	Ste
FBT	DFLT18A	TVS	Vrm=18V, 7.71A, 225W(10/1000µs)	PowDI123	7d	1d	Di
FBU	SMCJ40CA	TVS	40V, 24A, 1500W (1ms), Bidirectional	DO-214AB	1ba	1r	Ste
FBV	DFLT20A	TVS	Vrm=20V, 6.94A, 225W(10/1000µs)	PowDI123	7d	1d	Di
FBW	SMCJ48CA	TVS	48V, 20A, 1500W (1ms), Bidirectional	DO-214AB	1ba	1r	Ste
FBX	DFLT22A	TVS	Vrm=22V, 6.34A, 225W(10/1000µs)	PowDI123	7d	1d	Di
FBZ	DFLT24A	TVS	Vrm=24V, 5.78A, 225W(10/1000µs)	PowDI123	7d	1d	Di
FBZ	SMCJ58CA	TVS	58V, 16A, 1500W (1ms), Bidirectional	DO-214AB	1ba	1r	Ste
FC	GBLC18CI	TVS	18V, 1A, 350W(1ms), 0.6pF, Bidirectional	SOD-323	5ba	1e	Prt
FCE	DFLT26A	TVS	Vrm=26V, 5.35A, 225W(10/1000µs)	PowDI123	7d	1d	Di
FCF	DFLT27A	TVS	Vrm=27V, 5.15A, 225W(10/1000µs)	PowDI123	7d	1d	Di
FCG	DFLT28A	TVS	Vrm=28V, 4.96A, 225W(10/1000µs)	PowDI123	7d	1d	Di
FCK	DFLT30A	TVS	Vrm=30V, 4.65A, 225W(10/1000µs)	PowDI123	7d	1d	Di
FCM	DFLT33A	TVS	Vrm=33V, 4.22A, 225W(10/1000µs)	PowDI123	7d	1d	Di
FCP	DFLT36A	TVS	Vrm=36V, 3.87A, 225W(10/1000µs)	PowDI123	7d	1d	Di
FCR	DFLT40A	TVS	Vrm=40V, 3.49A, 225W(10/1000µs)	PowDI123	7d	1d	Di
FCT	DFLT43A	TVS	Vrm=43V, 3.24A, 225W(10/1000µs)	PowDI123	7d	1d	Di
FCV	DFLT45A	TVS	Vrm=45V, 3.10A, 225W(10/1000µs)	PowDI123	7d	1d	Di

SMD code	Type	Function	Short description	Case	Pin.	St.	Mnf.
FCX	DFLT48A	TVS	Vrm=48V, 2.91A, 225W(10/1000µs)	PowDI123	7d	1d	Di
FCZ	DFLT51A	TVS	Vrm=51V, 2.73A, 225W(10/1000µs)	PowDI123	7d	1d	Di
FD	KDZ33B	Z-diode	33V±2,5%, 10mA, 1W	PMDU	7d	1s	Rhm
FD	P6SMBJ220C	TVS	170V, 1.5A, 600W(1ms), Bidirectional	DO-214AA	1ba	1j,1x,1y	Pjt,Srj,Wpd
FD	Z1SMA-47	Z-diode	47V±5%, 1,3W	DO-214AC	1d	1a	Fag
FE	P6SMBJ220AC	TVS	170V, 1.7A, 600W(1ms), Bidirectional	DO-214AA	1ba	1j,1x,1y	Pjt,Srj,Wpd
FF	MAZD091	Z-diode	8,5..9,6V, 120mW	SSSMini2	7d		Pan
FF	Z1SMA-51	Z-diode	51V±5%, 1,3W	DO-214AC	1d	1a	Fag
FG	Z1SMA-56	Z-diode	56V±5%, 1,3W	DO-214AC	1d	1a	Fag
FH	Z1SMA-62	Z-diode	62V±5%, 1,3W	DO-214AC	1d	1a	Fag
FHK	DFLZ5V1	Z-diode	5.1V±5%, Izt=100mA, Zzt<6Ω, 1W	PowDI123	7d	1d	Di
FHL	DFLZ5V6	Z-diode	5.6V±5%, Izt=100mA, Zzt<4Ω, 1W	PowDI123	7d	1d	Di
FHN	DFLZ6V2	Z-diode	6.2V±5%, Izt=100mA, Zzt<3Ω, 1W	PowDI123	7d	1d	Di
FHO	DFLZ6V8	Z-diode	6.8V±5%, Izt=100mA, Zzt<3Ω, 1W	PowDI123	7d	1d	Di
FHQ	DFLZ7V5	Z-diode	7.5V±5%, Izt=100mA, Zzt<2Ω, 1W	PowDI123	7d	1d	Di
FHR	DFLZ8V2	Z-diode	8.2V±5%, Izt=100mA, Zzt<2Ω, 1W	PowDI123	7d	1d	Di
FHT	DFLZ9V1	Z-diode	9.1V±5%, Izt=50mA, Zzt<4Ω, 1W	PowDI123	7d	1d	Di
FHU	DFLZ10	Z-diode	10V±5%, Izt=50mA, Zzt<4Ω, 1W	PowDI123	7d	1d	Di
FHV	DFLZ11	Z-diode	11V±5%, Izt=50mA, Zzt<7Ω, 1W	PowDI123	7d	1d	Di
FHW	DFLZ12	Z-diode	12V±5%, Izt=50mA, Zzt<7Ω, 1W	PowDI123	7d	1d	Di
FHX	DFLZ13	Z-diode	13V±5%, Izt=50mA, Zzt<10Ω, 1W	PowDI123	7d	1d	Di
FHZ	DFLZ15	Z-diode	15V±5%, Izt=50mA, Zzt<10Ω, 1W	PowDI123	7d	1d	Di
FJA	DFLZ16	Z-diode	16V±5%, 25mA, Zzt<15Ω, 1W	PowDI123	7d	1d	Di
FJF	DFLZ18	Z-diode	18V±5%, Izt=25mA, Zzt<15Ω, 1W	PowDI123	7d	1d	Di
FJG	DFLZ20	Z-diode	20V±5%, Izt=25mA, Zzt<15Ω, 1W	PowDI123	7d	1d	Di
FJK	DFLZ22	Z-diode	22V±5%, Izt=25mA, Zzt<15Ω, 1W	PowDI123	7d	1d	Di
FJL	DFLZ24	Z-diode	24V±5%, Izt=25mA, Zzt<15Ω, 1W	PowDI123	7d	1d	Di
FJN	DFLZ27	Z-diode	27V±5%, Izt=25mA, Zzt<15Ω, 1W	PowDI123	7d	1d	Di
FJQ	DFLZ30	Z-diode	30V±5%, Izt=15mA, Zzt<22Ω, 1W	PowDI123	7d	1d	Di
FJR	DFLZ33	Z-diode	33V±5%, Izt=15mA, Zzt<24Ω, 1W	PowDI123	7d	1d	Di
FJS	DFLZ36	Z-diode	36V±5%, Izt=10mA, Zzt<40Ω, 1W	PowDI123	7d	1d	Di
FJT	DFLZ39	Z-diode	39V±5%, Izt=10mA, Zzt<40Ω, 1W	PowDI123	7d	1d	Di
FK	Z1SMA-68	Z-diode	68V±5%, 1,3W	DO-214AC	1d	1a	Fag
FL	Z1SMA-75	Z-diode	75V±5%, 1,3W	DO-214AC	1d	1a	Fag
FM	Z1SMA-82	Z-diode	82V±5%, 1,3W	DO-214AC	1d	1a	Fag
FN	Z1SMA-91	Z-diode	91V±5%, 1,3W	DO-214AC	1d	1a	Fag
FP	CMDZ3L3	Z-diode	3.135..3.465V, Izt=0.5mA, Zzt=900Ω, 250mW	SOD-323	5d	1a	Cen
FP	SM6T68	TVS	68V, 6,3A, 600W(1ms)	DO-214AA	1d	1q	Ste
FP	SMBJ160CA	TVS	160V, 2.3A, 600W(1ms), Bidirectional	DO-214AA	1ba	1x	Di
FP	Z1SMA-100	Z-diode	100V±5%, 1,3W	DO-214AC	1d	1a	Fag
FQ	SM6T68A	TVS	68V, 6,5A, 600W(1ms)	DO-214AA	1d	1q	Ste
FQ	Z1SMA-110	Z-diode	12V±5%, 1,3W	DO-214AC	1d	1a	Fag
FR	Z1SMA-120	Z-diode	13V±5%, 1,3W	DO-214AC	1d	1a	Fag
FS	Z1SMA-130	Z-diode	15V±5%, 1,3W	DO-214AC	1d	1a	Fag
FT	Z1SMA-150	Z-diode	150V±5%, 1,3W	DO-214AC	1d	1a	Fag
FU	Z1SMA-160	Z-diode	160V±5%, 1,3W	DO-214AC	1d	1a	Fag
FUA	SMCJ5.0A	TVS	5V, 171A, 1500W (1ms)	DO-214AB	1d	1q	Ste
FUB	SMCJ6.0A	TVS	6V, 152A, 1500W (1ms)	DO-214AB	1d	1q	Ste
FUC	SMCJ6.5A	TVS	6.5V, 140A, 1500W (1ms)	DO-214AB	1d	1q	Ste
FUD	SMCJ8.5A	TVS	8.5V, 105A, 1500W (1ms)	DO-214AB	1d	1q	Ste
FUF	SMCJ10A	TVS	10V, 92A, 1500W (1ms)	DO-214AB	1d	1q	Ste
FUH	SMCJ12A	TVS	12V, 79A, 1500W (1ms)	DO-214AB	1d	1q	Ste
FUI	SMCJ13A	TVS	13V, 73A, 1500W (1ms)	DO-214AB	1d	1q	Ste
FUJ	SMCJ15A	TVS	15V, 64A, 1500W (1ms)	DO-214AB	1d	1q	Ste
FUL	SMCJ18A	TVS	18V, 53A, 1500W (1ms)	DO-214AB	1d	1q	Ste
FUM	SMCJ20A	TVS	20V, 48A, 1500W (1ms)	DO-214AB	1d	1q	Ste
FUN	SMCJ22A	TVS	22V, 44A, 1500W (1ms)	DO-214AB	1d	1q	Ste
FUO	SMCJ24A	TVS	24V, 40A, 1500W (1ms)	DO-214AB	1d	1q	Ste
FUP	SMCJ26A	TVS	26V, 37A, 1500W (1ms)	DO-214AB	1d	1q	Ste
FUQ	SMCJ28A	TVS	28V, 34A, 1500W (1ms)	DO-214AB	1d	1q	Ste
FUR	SMCJ30A	TVS	30V, 32A, 1500W (1ms)	DO-214AB	1d	1q	Ste
FUS	SMCJ33A	TVS	33V, 29A, 1500W (1ms)	DO-214AB	1d	1q	Ste
FUU	SMCJ40A	TVS	40V, 24A, 1500W (1ms)	DO-214AB	1d	1q	Ste
FUW	SMCJ48A	TVS	48V, 20A, 1500W (1ms)	DO-214AB	1d	1q	Ste
FUZ	SMCJ58A	TVS	58V, 16A, 1500W (1ms)	DO-214AB	1d	1q	Ste
FV	Z1SMA-180	Z-diode	180V±5%, 1,3W	DO-214AC	1d	1a	Fag
FW	Z1SMA-200	Z-diode	200V±5%, 1,3W	DO-214AC	1d	1a	Fag
FX	SM6T100	TVS	100V, 4,2A, 600W(1ms)	DO-214AA	1d	1q	Ste
FY	SM6T100A	TVS	100V, 4,4A, 600W(1ms)	DO-214AA	1d	1q	Ste
FZ	3T400AA	Thy-SPD	Vdrm=360V, Vs=450V, Ipp=35A, 30pF	DO-214AA	1d	1a	Mde
FZ	TCMM3Z10VB	Z-diode	10V±2%, Izt=5mA, Zzt=18Ω, 200mW	SOD-323F	6d	1a	Tac
G	1PS79SB70	Si-diode	Schottky Barrier, H-Speed, 70V, 70mA, <2pF	SOD-523	6d	1a	Phi
G	BAR63-02L	PIN-diode	Sw, RF, 100V, 100mA, Vf<1,1V(50mA), < 0,3pF	TSLP-2-1	13d	2a	Inf
G	BAR63-02V	PIN-diode	Sw, RF, 100V, 100mA, Vf<1,1V(50mA), < 0,3pF	SC-79	6d	1a	Inf
G	BAR63-03W	PIN-diode	Sw, RF, 100V, 100mA, Vf<1,1V(50mA), < 0,3pF	SOD-323	5d	1a	Inf

SMD code	Type	Function	Short description	Case	Pin.	St.	Mnf.
G1	1PS79SB30	Si-diode	Schottky Barrier, U-Speed, 40V, 200mA, <20pF	SOD-523	6d	1a	Phi
G1	3T064AA	Thy-SPD	Vdrm=58V, Vs=77V, Ipp=35A, 60pF	DO-214AA	1d	1a	Mde
G1	FRS2A	Si-diode	Fast Recovery Rect, 50V, 1,5A, <250ns	DO-214AA	1d	1a	Fag
G1	MMSZ5226B	Z-diode	3,3V±5%, Zzt=28Ω, 500mW	SOD-123	5d	1d	Di
G1	MMSZ5226B	Z-diode	3,3V±5%, Zzt=28Ω, 500mW	SOD-123	5d	1d	Di
G1	MMSZ5226BS	Z-diode	3,3V±5%, Zzt=28Ω, 200mW	SOD-323	5d	1d	Di
G2	3T072AA	Thy-SPD	Vdrm=65V, Vs=88V, Ipp=35A, 60pF	DO-214AA	1d	1a	Mde
G2	FRS2B	Si-diode	Fast Recovery Rect, 100V, 1,5A, <250ns	DO-214AA	1d	1a	Fag
G2	MMSZ5227B	Z-diode	3,6V±5%, Zzt=24Ω, 500mW	SOD-123	5d	1d	Di
G2	MMSZ5227B	Z-diode	3,6V±5%, Zzt=24Ω, 500mW	SOD-123	5d	1d	Di
G2	MMSZ5227BS	Z-diode	3,6V±5%, Zzt=24Ω, 200mW	SOD-323	5d	1d	Di
G3	1PS79SB31	Si-diode	Schottky Barrier, U-Speed, 30V, 200mA, <25pF	SOD-523	6d	1a	Phi
G3	3T080AA	Thy-SPD	Vdrm=75V, Vs=98V, Ipp=35A, 60pF	DO-214AA	1d	1a	Mde
G3	FRS2D	Si-diode	Fast Recovery Rect, 200V, 1,5A, <250ns	DO-214AA	1d	1a	Fag
G3	MMSZ5228B	Z-diode	3,9V±5%, Zzt=23Ω, 500mW	SOD-123	5d	1d	Di
G3	MMSZ5228B	Z-diode	3,9V±5%, Zzt=23Ω, 500mW	SOD-123	5d	1d	Di,Mot
G3	MMSZ5228BS	Z-diode	3,9V±5%, Zzt=23Ω, 500mW	SOD-323	5d	1d	Di
G4	3T110AA	Thy-SPD	Vdrm=90V, Vs=130V, Ipp=35A, 60pF	DO-214AA	1d	1a	Mde
G4	FRS2G	Si-diode	Fast Recovery Rect, 400V, 1,5A, <250ns	DO-214AA	1d	1a	Fag
G4	MMSZ5229B	Z-diode	4,3V±5%, Zzt=22Ω, 500mW	SOD-123	5d	1d	Di
G4	MMSZ5229B	Z-diode	4,3V±5%, Zzt=22Ω, 500mW	SOD-123	5d	1d	Di
G4	MMSZ5229BS	Z-diode	4,3V±5%, Zzt=22Ω, 200mW	SOD-323	5d	1d	Di
G5	3T130AA	Thy-SPD	Vdrm=120V, Vs=160V, Ipp=35A, 40pF	DO-214AA	1d	1a	Mde
G5	FRS2J	Si-diode	Fast Recovery Rect, 600V, 1,5A, <250ns	DO-214AA	1d	1a	Fag
G5	MMSZ5230B	Z-diode	4,7V±5%, Zzt=19Ω, 500mW	SOD-123	5d	1d	Di
G5	MMSZ5230B	Z-diode	4,7V±5%, Zzt=19Ω, 500mW	SOD-123	5d	1d	Di
G5	MMSZ5230BS	Z-diode	4,7V±5%, Zzt=19Ω, 200mW	SOD-323	5d	1d	Di
G6	3T150AA	Thy-SPD	Vdrm=140V, Vs=180V, Ipp=35A, 40pF	DO-214AA	1d	1a	Mde
G6	FRS2K	Si-diode	Fast Recovery Rect, 800V, 1,5A, <250ns	DO-214AA	1d	1a	Fag
G7	3T180AA	Thy-SPD	Vdrm=160V, Vs=220V, Ipp=35A, 40pF	DO-214AA	1d	1a	Mde
G7	FRS2M	Si-diode	Fast Recovery Rect, 1000V, 1,5A, <250ns	DO-214AC	1d	1a	Fag
G8	3T230AA	Thy-SPD	Vdrm=190V, Vs=260V, Ipp=35A, 30pF	DO-214AA	1d	1a	Mde
G8	MM5Z4V7	Z-diode	4.7±5%, Izt=5mA, Zzt=80Ω, 200mW	SOD-523	6d	1a	Eic
G9	3T260AA	Thy-SPD	Vdrm=220V, Vs=300V, Ipp=35A, 30pF	DO-214AA	1d	1a	Mde
G9	MM5Z56V	Z-diode	56±5%, Izt=2mA, Zzt=200Ω, 200mW	SOD-523	6d	1a	Eic
GA	3T310AA	Thy-SPD	Vdrm=275V, Vs=350V, Ipp=35A, 30pF	DO-214AA	1d	1a	Mde
GA	GF1A	Si-diode	Rectifier, 50V 1A, 2µs	DO-214	1d	1k	Vs
GB	3T350AA	Thy-SPD	Vdrm=300V, Vs=400V, Ipp=35A, 30pF	DO-214AA	1d	1a	Mde
GB	GF1B	Si-diode	Rectifier, 100V 1A, 2µs	DO-214	1d	1k	Vs
GB	KDZ3.6B	Z-diode	3,6V±2,5%, 40mA, 1W	PMDU	7d	1s	Rhm
GBA	SMCJ60CA	TVS	60V, 15.7A, 1500W (1ms), Bidirectional	DO-214AB	1ba	1r	Ste
GBB	SMCJ70CA	TVS	70V, 13.9A, 1500W (1ms), Bidirectional	DO-214AB	1ba	1r	Ste
GBE	SMCJ85CA	TVS	85V, 11.5A, 1500W (1ms), Bidirectional	DO-214AB	1ba	1r	Ste
GBG	SMCJ100CA	TVS	100V, 9.7A, 1500W (1ms), Bidirectional	DO-214AB	1ba	1r	Ste
GBI	SMCJ130CA	TVS	130V, 7.5A, 1500W (1ms), Bidirectional	DO-214AB	1ba	1r	Ste
GBL	SMCJ154CA	TVS	154V, 6.1A, 1500W (1ms), Bidirectional	DO-214AB	1ba	1r	Ste
GBM	SMCJ170CA	TVS	170V, 5.7A, 1500W (1ms), Bidirectional	DO-214AB	1ba	1r	Ste
GBN	SMCJ188CA	TVS	188V, 4.6A, 1500W (1ms), Bidirectional	DO-214AB	1ba	1r	Ste
GC	3T064A	Thy-SPD	Vdrm=58V, Vs=77V, Ipp=50A, 60pF	DO-214AA	1d	1a	Mde
GD	3T072A	Thy-SPD	Vdrm=65V, Vs=88V, Ipp=50A, 60pF	DO-214AA	1d	1a	Mde
GD	GF1D	Si-diode	Rectifier, 200V 1A, 2µs	DO-214	1d	1k	Vs
GD	KDZ36B	Z-diode	36V±2,5%, 10mA, 1W	PMDU	7d	1s	Rhm
GD	P4SMAJ220	TVS	170V, 1A, 400W (1ms)	DO-214AC	1d	1a,1m,1w	Pjt,Srj,Wpd
GD	Z2SMB-7V5	Z-diode	7,5V±5%, 2W	DO-214AA	1d	1a	Fag
GDD	1.5SMCJ5.0	TVS	5V, 156.2A, 1500W (1ms)	DO-214AB	1d	1a,1m,1w	Pjt,Srj,Wpd
GDD	SMCG5.0	TVS	5V, 156.3A, 1500W (1ms)	DO-215AB	1d	1k	Vs
GDD	SMCJ5.0	TVS	5V, 156.3A, 1500W (1ms)	DO-214AB	1d	1k	Vs
GDD	SMCJ5.0C	TVS	6.40..7.82V, 156.3A, 1500W(1ms), Bidirectional	DO-214AB	1ba	1j	Eic
GDD	TFMCJ5.0	TVS	5V, 156.3A, 1500W (1ms)	DO-214AB	1d	1b	Rec
GDD	TV15C5V0K	TVS	5V, 10%, 156.2A, 1500W(1ms)	DO-214AB	1d	1a	Cmc
GDE	1.5SMCJ5.0A	TVS	5V, 163A, 1500W (1ms)	DO-214AB	1d	1a,1m,1w	Pjt,Srj,Wpd
GDE	1SMC5.0A	TVS	5V, 163A, 1500W (1ms)	403	3d	1a	Ons
GDE	CD214C-T5.0A	TVS	5V, 163A, 1500W(1ms)	DO-214AB	1d	1a	Brn
GDE	SMCG5.0A	TVS	5V, 163A, 1500W (1ms)	DO-215AB	1d	1k	Vs
GDE	SMCJ5.0A	TVS	5V, 163A, 1500W (1ms)	DO-214AB	1d	1k,1m	Di,Vs
GDE	SMCJ5.0CA	TVS	6.40..7.25V, 163.0A, 1500W(1ms), Bidirectional	DO-214AB	1ba	1j	Eic
GDE	TFMCJ5.0A	TVS	5V, 163A, 1500W (1ms)	DO-214AB	1d	1b	Rec
GDE	TV15C5V0J	TVS	5V, 5%, 163A, 1500W(1ms)	DO-214AB	1d	1a	Cmc
GDE7	SM15T6V8A	TVS	Vrm=5.80V, Vbr=6.45..7.14V, 143A, 1500W(1ms)	DO-214AB	1d	1k	Vs
GDF	1.5SMCJ6.0	TVS	6V, 131.6A, 1500W (1ms)	DO-214AB	1d	1a,1m,1w	Pjt,Srj,Wpd
GDF	SMCG6.0	TVS	6V, 131.6A, 1500W (1ms)	DO-215AB	1d	1k	Vs
GDF	SMCJ6.0	TVS	6V, 131.6A, 1500W (1ms)	DO-214AB	1d	1k	Vs
GDF	SMCJ6.0C	TVS	6.67..8.15V, 131.6A, 1500W(1ms), Bidirectional	DO-214AB	1ba	1j	Eic
GDF	TFMCJ6.0	TVS	6V, 131.6A, 1500W (1ms)	DO-214AB	1d	1b	Rec
GDF	TV15C6V0K	TVS	6V, 10%, 131.6A, 1500W(1ms)	DO-214AB	1d	1a	Cmc

SMD code	Type	Function	Short description	Case	Pin.	St.	Mnf.
GDG	1.5SMCJ6.0A	TVS	6V, 145.6A, 1500W (1ms)	DO-214AB	1d	1a,1m,1w	Pjt,Srj,Wpd
GDG	1SMC6.0A	TVS	6V, 145.6A, 1500W (1ms)	403	3d	1a	Ons
GDG	CD214C-T6.0A	TVS	6V, 145.6A, 1500W(1ms)	DO-214AB	1d	1a	Brn
GDG	SMCG6.0A	TVS	6V, 145.6A, 1500W (1ms)	DO-215AB	1d	1k	Vs
GDG	SMCJ6.0A	TVS	6V, 145.6A, 1500W (1ms)	DO-214AB	1d	1k,1m	Di,Vs
GDG	SMCJ6.0CA	TVS	6.67..7.37V, 145.6A, 1500W(1ms), Bidirectional	DO-214AB	1ba	1j	Eic
GDG	TFMCJ6.0A	TVS	6V, 145.6A, 1500W (1ms)	DO-214AB	1d	1b	Rec
GDG	TV15C6V0J	TVS	6V, 5%, 145.6A, 1500W(1ms)	DO-214AB	1d	1a	Cmc
GDH	1.5SMCJ6.5	TVS	6.5V, 122A, 1500W (1ms)	DO-214AB	1d	1a,1m,1w	Pjt,Srj,Wpd
GDH	SMCG6.5	TVS	6.5V, 122A, 1500W (1ms)	DO-215AB	1d	1k	Vs
GDH	SMCJ6.5	TVS	6.5V, 122A, 1500W (1ms)	DO-214AB	1d	1k	Vs
GDH	SMCJ6.5C	TVS	7.22..8.82V, 122.0A, 1500W(1ms), Bidirectional	DO-214AB	1ba	1j	Eic
GDH	TFMCJ6.5	TVS	6.5V, 122A, 1500W (1ms)	DO-214AB	1d	1b	Rec
GDH	TV15C6V5K	TVS	6V, 10%, 122A, 1500W(1ms)	DO-214AB	1d	1a	Cmc
GDI	1SMC8.5A	TVS	8.5V, 104.2A, 1500W (1ms)	403	3d	1a	Ons
GDK	1.5SMCJ6.5A	TVS	6.5V, 133.9A, 1500W (1ms)	DO-214AB	1d	1a,1m,1w	Pjt,Srj,Wpd
GDK	1SMC6.5A	TVS	6.5V, 133.9A, 1500W (1ms)	403	3d	1a	Ons
GDK	CD214C-T6.5A	TVS	6.5V, 133.9A, 1500W(1ms)	DO-214AB	1d	1a	Brn
GDK	SMCG6.5A	TVS	6.5V, 133.9A, 1500W (1ms)	DO-215AB	1d	1k	Vs
GDK	SMCJ6.5A	TVS	6.5V, 133.9A, 1500W (1ms)	DO-214AB	1d	1k,1m	Di,Vs
GDK	SMCJ6.5CA	TVS	7.22..7.98V, 133.9A, 1500W(1ms), Bidirectional	DO-214AB	1ba	1j	Eic
GDK	TFMCJ6.5A	TVS	6.5V, 133.9A, 1500W (1ms)	DO-214AB	1d	1b	Rec
GDK	TV15C6V5J	TVS	6V, 5%, 133.9A, 1500W(1ms)	DO-214AB	1d	1a	Cmc
GDK7	SM15T7V5A	TVS	Vrm=6.40V, Vbr=7.13..7.88V, 132A, 1500W(1ms)	DO-214AB	1d	1k	Vs
GDL	1.5SMCJ7.0	TVS	7V, 112.8A, 1500W (1ms)	DO-214AB	1d	1a,1m,1w	Pjt,Srj,Wpd
GDL	SMCG7.0	TVS	7V, 112.8A, 1500W (1ms)	DO-215AB	1d	1k	Vs
GDL	SMCJ7.0	TVS	7V, 112.8A, 1500W (1ms)	DO-214AB	1d	1k	Vs
GDL	SMCJ7.0C	TVS	7.78..9.51V, 112.8A, 1500W(1ms), Bidirectional	DO-214AB	1ba	1j	Eic
GDL	TFMCJ7.0	TVS	7V, 112.8A, 1500W (1ms)	DO-214AB	1d	1b	Rec
GDL	TV15C7V0K	TVS	7V, 10%, 112.8A, 1500W(1ms)	DO-214AB	1d	1a	Cmc
GDM	1.5SMCJ7.0A	TVS	7V, 125A, 1500W (1ms)	DO-214AB	1d	1a,1m,1w	Pjt,Srj,Wpd
GDM	1SMC7.0A	TVS	7V, 125A, 1500W (1ms)	403	3d	1a	Ons
GDM	CD214C-T7.0A	TVS	7V, 125A, 1500W(1ms)	DO-214AB	1d	1a	Brn
GDM	SMCG7.0A	TVS	7V, 125A, 1500W (1ms)	DO-215AB	1d	1k	Vs
GDM	SMCJ7.0A	TVS	7V, 125A, 1500W (1ms)	DO-214AB	1d	1k,1m	Di,Vs
GDM	SMCJ7.0CA	TVS	7.78..8.6V, 125.0A, 1500W(1ms), Bidirectional	DO-214AB	1ba	1j	Eic
GDM	TFMCJ7.0A	TVS	7V, 125A, 1500W (1ms)	DO-214AB	1d	1b	Rec
GDM	TV15C7V0J	TVS	7V, 5%, 125A, 1500W(1ms)	DO-214AB	1d	1a	Cmc
GDN	1.5SMCJ7.5	TVS	7.5V, 104.9A, 1500W (1ms)	DO-214AB	1d	1a,1m,1w	Pjt,Srj,Wpd
GDN	SMCG7.5	TVS	7.5V, 104.9A, 1500W (1ms)	DO-215AB	1d	1k	Vs
GDN	SMCJ7.5	TVS	7.5V, 104.9A, 1500W (1ms)	DO-214AB	1d	1k	Vs
GDN	SMCJ7.5C	TVS	8.33..10.2V, 104.9A, 1500W(1ms), Bidirectional	DO-214AB	1ba	1j	Eic
GDN	TFMCJ7.5	TVS	7.5V, 104.9A, 1500W (1ms)	DO-214AB	1d	1b	Rec
GDN	TV15C7V5K	TVS	7V, 10%, 104.9A, 1500W(1ms)	DO-214AB	1d	1a	Cmc
GDP	1.5SMCJ7.5A	TVS	7.5V, 116.3A, 1500W (1ms)	DO-214AB	1d	1a,1m,1w	Pjt,Srj,Wpd
GDP	1SMC7.5A	TVS	7.5V, 116.3A, 1500W (1ms)	403	3d	1a	Ons
GDP	CD214C-T7.5A	TVS	7.5V, 116.3A, 1500W(1ms)	DO-214AB	1d	1a	Brn
GDP	SMCG7.5A	TVS	7.5V, 116.3A, 1500W (1ms)	DO-215AB	1d	1k	Vs
GDP	SMCJ7.5A	TVS	7.5V, 116.3A, 1500W (1ms)	DO-214AB	1d	1k,1m	Di,Vs
GDP	SMCJ7.5CA	TVS	8.33..9.21V, 116.3A, 1500W(1ms), Bidirectional	DO-214AB	1ba	1j	Eic
GDP	TFMCJ7.5A	TVS	7.5V, 116.3A, 1500W (1ms)	DO-214AB	1d	1b	Rec
GDP	TV15C7V5J	TVS	7V, 5%, 116.3A, 1500W(1ms)	DO-214AB	1d	1a	Cmc
GDQ	1.5SMCJ8.0	TVS	8V, 100A, 1500W (1ms)	DO-214AB	1d	1a,1m,1w	Pjt,Srj,Wpd
GDQ	SMCG8.0	TVS	8V, 100A, 1500W (1ms)	DO-215AB	1d	1k	Vs
GDQ	SMCJ8.0	TVS	8V, 100A, 1500W (1ms)	DO-214AB	1d	1k	Vs
GDQ	SMCJ8.0C	TVS	8.89..10.9V, 100.0A, 1500W(1ms), Bidirectional	DO-214AB	1ba	1j	Eic
GDQ	TFMCJ8.0	TVS	8V, 100A, 1500W (1ms)	DO-214AB	1d	1b	Rec
GDQ	TV15C8V0K	TVS	8V, 10%, 100A, 1500W(1ms)	DO-214AB	1d	1a	Cmc
GDR	1.5SMCJ8.0A	TVS	8V, 110.3A, 1500W (1ms)	DO-214AB	1d	1a,1m,1w	Pjt,Srj,Wpd
GDR	1SMC8.0A	TVS	8V, 110.3A, 1500W (1ms)	403	3d	1a	Ons
GDR	CD214C-T8.0A	TVS	8V, 110.3A, 1500W(1ms)	DO-214AB	1d	1a	Brn
GDR	SMCG8.0A	TVS	8V, 110.3A, 1500W (1ms)	DO-215AB	1d	1k	Vs
GDR	SMCJ8.0A	TVS	8V, 110.3A, 1500W (1ms)	DO-214AB	1d	1k,1m	Di,Vs
GDR	SMCJ8.0CA	TVS	8.89..9.83V, 110.3A, 1500W(1ms), Bidirectional	DO-214AB	1ba	1j	Eic
GDR	TFMCJ8.0A	TVS	8V, 110.3A, 1500W (1ms)	DO-214AB	1d	1b	Rec
GDR	TV15C8V0J	TVS	8V, 5%, 110.3A, 1500W(1ms)	DO-214AB	1d	1a	Cmc
GDS	1.5SMCJ8.5	TVS	8.5V, 94.3A, 1500W (1ms)	DO-214AB	1d	1a,1m,1w	Pjt,Srj,Wpd
GDS	SMCG8.5	TVS	8.5V, 94.3A, 1500W (1ms)	DO-215AB	1d	1k	Vs
GDS	SMCJ8.5	TVS	8.5V, 94.3A, 1500W (1ms)	DO-214AB	1d	1k	Vs
GDS	SMCJ8.5C	TVS	9.44..11.5V, 94.3A, 1500W(1ms), Bidirectional	DO-214AB	1ba	1j	Eic
GDS	TFMCJ8.5	TVS	8.5V, 94.3A, 1500W (1ms)	DO-214AB	1d	1b	Rec
GDS	TV15C8V5K	TVS	8V, 10%, 94.3A, 1500W(1ms)	DO-214AB	1d	1a	Cmc
GDT	1.5SMCJ8.5A	TVS	8.5V, 104.2A, 1500W (1ms)	DO-214AB	1d	1a,1m,1w	Pjt,Srj,Wpd
GDT	CD214C-T8.5A	TVS	8.5V, 104.2A, 1500W(1ms)	DO-214AB	1d	1a	Brn
GDT	SMCG8.5A	TVS	8.5V, 104.2A, 1500W (1ms)	DO-215AB	1d	1k	Vs

SMD code	Type	Function	Short description	Case	Pin.	St.	Mnf.
GDT	SMCJ8.5A	TVS	8.5V, 104.2A, 1500W (1ms)	DO-214AB	1d	1k,1m	Di,Vs
GDT	SMCJ8.5CA	TVS	9.44..10.4V, 104.2A, 1500W(1ms), Bidirectional	DO-214AB	1ba	1j	Eic
GDT	TFMCJ8.5A	TVS	8.5V, 104.2A, 1500W (1ms)	DO-214AB	1d	1b	Rec
GDT	TV15C8V5J	TVS	8V, 5%, 104.2A, 1500W(1ms)	DO-214AB	1d	1a	Cmc
GDT7	SM15T10A	TVS	Vrm=8.55V, Vbr=9.5..10.5V, 103A, 1500W(1ms)	DO-214AB	1d	1k	Vs
GDU	1.5SMCJ9.0	TVS	9V, 88.7A, 1500W (1ms)	DO-214AB	1d	1a,1m,1w	Pjt,Srj,Wpd
GDU	SMCG9.0	TVS	9V, 88.8A, 1500W (1ms)	DO-215AB	1d	1k	Vs
GDU	SMCJ9.0	TVS	9V, 88.8A, 1500W (1ms)	DO-214AB	1d	1k	Vs
GDU	SMCJ9.0C	TVS	10.0..12.2V, 88.8A, 1500W(1ms), Bidirectional	DO-214AB	1ba	1j	Eic
GDU	TFMCJ9.0	TVS	9V, 88.8A, 1500W (1ms)	DO-214AB	1d	1b	Rec
GDU	TV15C9V0K	TVS	9V, 10%, 88.7A, 1500W(1ms)	DO-214AB	1d	1a	Cmc
GDV	1.5SMCJ9.0A	TVS	9V, 97.4A, 1500W (1ms)	DO-214AB	1d	1a,1m,1w	Pjt,Srj,Wpd
GDV	1SMC9.0A	TVS	9V, 97.4A, 1500W (1ms)	403	3d	1a	Ons
GDV	CD214C-T9.0A	TVS	9V, 97.4A, 1500W(1ms)	DO-214AB	1d	1a	Brn
GDV	SMCG9.0A	TVS	9V, 97.4A, 1500W (1ms)	DO-215AB	1d	1k	Vs
GDV	SMCJ9.0A	TVS	9V, 97.4A, 1500W (1ms)	DO-214AB	1d	1k,1m	Di,Vs
GDV	SMCJ9.0CA	TVS	10.0..11.1V, 97.4A, 1500W(1ms), Bidirectional	DO-214AB	1ba	1j	Eic
GDV	TFMCJ9.0A	TVS	9V, 97.4A, 1500W (1ms)	DO-214AB	1d	1b	Rec
GDV	TV15C9V0J	TVS	9V, 5%, 97.4A, 1500W(1ms)	DO-214AB	1d	1a	Cmc
GDW	1.5SMCJ10	TVS	10V, 79.8A, 1500W (1ms)	DO-214AB	1d	1a,1m,1w	Pjt,Srj,Wpd
GDW	SMCG10	TVS	10V, 79.8A, 1500W (1ms)	DO-215AB	1d	1k	Vs
GDW	SMCJ10	TVS	10V, 79.8A, 1500W (1ms)	DO-214AB	1d	1k	Vs
GDW	SMCJ10C	TVS	11.1..13.6V, 98A, 1500W(1ms), Bidirectional	DO-214AB	1ba	1j	Eic
GDW	TFMCJ10	TVS	10V, 79.8A, 1500W (1ms)	DO-214AB	1d	1b	Rec
GDW	TV15C100K	TVS	10V, 10%, 79.8A, 1500W(1ms)	DO-214AB	1d	1a	Cmc
GDX	1.5SMCJ10A	TVS	10V, 88.2A, 1500W (1ms)	DO-214AB	1d	1a,1m,1w	Pjt,Srj,Wpd
GDX	1SMC10A	TVS	10V, 88.2A, 1500W (1ms)	403	3d	1a	Ons
GDX	CD214C-T10A	TVS	10V, 88.2A, 1500W(1ms)	DO-214AB	1d	1a	Brn
GDX	SMCG10A	TVS	10V, 88.2A, 1500W (1ms)	DO-215AB	1d	1k	Vs
GDX	SMCJ10A	TVS	10V, 88.2A, 1500W (1ms)	DO-214AB	1d	1k,1m	Di,Vs
GDX	SMCJ10CA	TVS	11.1..12.3V, 82A, 1500W(1ms), Bidirectional	DO-214AB	1ba	1j	Eic
GDX	TFMCJ10A	TVS	10V, 88.2A, 1500W (1ms)	DO-214AB	1d	1b	Rec
GDX	TV15C100J	TVS	10V, 5%, 88.2A, 1500W(1ms)	DO-214AB	1d	1a	Cmc
GDX7	SM15T12A	TVS	Vrm=10.2V, Vbr=11.4..12.6V, 90A, 1500W(1ms)	DO-214AB	1d	1k	Vs
GDY	1.5SMCJ11	TVS	11V, 74.6A, 1500W (1ms)	DO-214AB	1d	1a,1m,1w	Pjt,Srj,Wpd
GDY	SMCG11	TVS	11V, 74.6A, 1500W (1ms)	DO-215AB	1d	1k	Vs
GDY	SMCJ11	TVS	11V, 74.6A, 1500W (1ms)	DO-214AB	1d	1k	Vs
GDY	SMCJ11C	TVS	12.2..14.9V, 74.6A, 1500W(1ms), Bidirectional	DO-214AB	1ba	1j	Eic
GDY	TFMCJ11	TVS	11V, 74.6A, 1500W (1ms)	DO-214AB	1d	1b	Rec
GDY	TV15C110K	TVS	11V, 10%, 74.6A, 1500W(1ms)	DO-214AB	1d	1a	Cmc
GDZ	1.5SMCJ11A	TVS	11V, 82.4A, 1500W (1ms)	DO-214AB	1d	1a,1m,1w	Pjt,Srj,Wpd
GDZ	1SMC11A	TVS	11V, 82.4A, 1500W (1ms)	403	3d	1a	Ons
GDZ	CD214C-T11A	TVS	11V, 82.4A, 1500W(1ms)	DO-214AB	1d	1a	Brn
GDZ	SMCG11A	TVS	11V, 82.4A, 1500W (1ms)	DO-215AB	1d	1k	Vs
GDZ	SMCJ11A	TVS	11V, 82.4A, 1500W (1ms)	DO-214AB	1d	1k,1m	Di,Vs
GDZ	SMCJ11CA	TVS	12.2..13.5V, 82.4A, 1500W(1ms), Bidirectional	DO-214AB	1ba	1j	Eic
GDZ	TFMCJ11A	TVS	11V, 82.4A, 1500W (1ms)	DO-214AB	1d	1b	Rec
GDZ	TV15C110J	TVS	11V, 5%, 82.4A, 1500W(1ms)	DO-214AB	1d	1a	Cmc
GE	3T080A	Thy-SPD	Vdrm=75V, Vs=98V, Ipp=50A, 60pF	DO-214AA	1d	1a	Mde
GE	P4SMAJ220A	TVS	170V, 1.1A, 400W (1ms)	DO-214AC	1d	1a,1m,1w	Pjt,Srj,Wpd
GE	Z2SMB-6V8	Z-diode	6,8V±5%, 2W	DO-214AA	1d	1a	Fag
GED	1.5SMCJ12	TVS	12V, 68.2A, 1500W (1ms)	DO-214AB	1d	1a,1m,1w	Pjt,Srj,Wpd
GED	SMCG12	TVS	12V, 68.2A, 1500W (1ms)	DO-215AB	1d	1k	Vs
GED	SMCJ12	TVS	12V, 68.2A, 1500W (1ms)	DO-214AB	1d	1k	Vs
GED	SMCJ12C	TVS	13.3..16.3V, 68.2A, 1500W(1ms), Bidirectional	DO-214AB	1ba	1j	Eic
GED	TFMCJ12	TVS	12V, 68.2A, 1500W (1ms)	DO-214AB	1d	1b	Rec
GED	TV15C120K	TVS	12V, 10%, 68.2A, 1500W(1ms)	DO-214AB	1d	1a	Cmc
GEE	1.5SMCJ12A	TVS	12V, 75.3A, 1500W (1ms)	DO-214AB	1d	1a,1m,1w	Pjt,Srj,Wpd
GEE	1SMC12A	TVS	12V, 75.3A, 1500W (1ms)	403	3d	1a	Ons
GEE	CD214C-T12A	TVS	12V, 75.3A, 1500W(1ms)	DO-214AB	1d	1a	Brn
GEE	SMCG12A	TVS	12V, 75.4A, 1500W (1ms)	DO-215AB	1d	1k	Vs
GEE	SMCJ12A	TVS	12V, 75.4A, 1500W (1ms)	DO-214AB	1d	1k,1m	Di,Vs
GEE	SMCJ12CA	TVS	13.3..14.7V, 75.4A, 1500W(1ms), Bidirectional	DO-214AB	1ba	1j	Eic
GEE	TFMCJ12A	TVS	12V, 75.4A, 1500W (1ms)	DO-214AB	1d	1b	Rec
GEE	TV15C120J	TVS	12V, 5%, 75.3A, 1500W(1ms)	DO-214AB	1d	1a	Cmc
GEF	1.5SMCJ13	TVS	13V, 63A, 1500W (1ms)	DO-214AB	1d	1a,1m,1w	Pjt,Srj,Wpd
GEF	SMCG13	TVS	13V, 63.A, 1500W (1ms)	DO-215AB	1d	1k	Vs
GEF	SMCJ13	TVS	13V, 63.A, 1500W (1ms)	DO-214AB	1d	1k	Vs
GEF	SMCJ13C	TVS	14.4..17.6V, 63.0A, 1500W(1ms), Bidirectional	DO-214AB	1ba	1j	Eic
GEF	TFMCJ13	TVS	13V, 63.A, 1500W (1ms)	DO-214AB	1d	1b	Rec
GEF	TV15C130K	TVS	13V, 10%, 63A, 1500W(1ms)	DO-214AB	1d	1a	Cmc
GEG	1.5SMCJ13A	TVS	13V, 69.7A, 1500W (1ms)	DO-214AB	1d	1a,1m,1w	Pjt,Srj,Wpd
GEG	1SMC13A	TVS	13V, 69.7A, 1500W (1ms)	403	3d	1a	Ons
GEG	CD214C-T13A	TVS	13V, 69.7A, 1500W(1ms)	DO-214AB	1d	1a	Brn
GEG	SMCG13A	TVS	13V, 69.8A, 1500W (1ms)	DO-215AB	1d	1k	Vs

SMD code	Type	Function	Short description	Case	Pin.	St.	Mnf.
GEG	SMCJ13A	TVS	13V, 69.8A, 1500W (1ms)	DO-214AB	1d	1k,1m	Di,Vs
GEG	SMCJ13CA	TVS	14.4..15.9V, 69.8A, 1500W(1ms), Bidirectional	DO-214AB	1ba	1j	Eic
GEG	TFMCJ13A	TVS	13V, 69.8A, 1500W (1ms)	DO-214AB	1d	1b	Rec
GEG	TV15C130J	TVS	13V, 5%, 69.7A, 1500W(1ms)	DO-214AB	1d	1a	Cmc
GEG7	SM15T15A	TVS	Vrm=12.8V, Vbr=14.3..15.8V, 71A, 1500W(1ms)	DO-214AB	1d	1k	Vs
GEH	1.5SMCJ14	TVS	14V, 58.1A, 1500W (1ms)	DO-214AB	1d	1a,1m,1w	Pjt,Srj,Wpd
GEH	SMCG14	TVS	14V, 58.1A, 1500W (1ms)	DO-215AB	1d	1k	Vs
GEH	SMCJ14	TVS	14V, 58.1A, 1500W (1ms)	DO-214AB	1d	1k	Vs
GEH	SMCJ14C	TVS	15.6..19.1V, 58.1A, 1500W(1ms), Bidirectional	DO-214AB	1ba	1j	Eic
GEH	TFMCJ14	TVS	14V, 58.1A, 1500W (1ms)	DO-214AB	1d	1b	Rec
GEH	TV15C140K	TVS	14V, 10%, 58.1A, 1500W(1ms)	DO-214AB	1d	1a	Cmc
GEK	1.5SMCJ14A	TVS	14V, 64.7A, 1500W (1ms)	DO-214AB	1d	1a,1m,1w	Pjt,Srj,Wpd
GEK	1SMC14A	TVS	14V, 64.7A, 1500W (1ms)	403	3d	1a	Ons
GEK	CD214C-T14A	TVS	14V, 64.7A, 1500W(1ms)	DO-214AB	1d	1a	Brn
GEK	SMCG14A	TVS	14V, 64.7A, 1500W (1ms)	DO-215AB	1d	1k	Vs
GEK	SMCJ14A	TVS	14V, 64.7A, 1500W (1ms)	DO-214AB	1d	1k,1m	Di,Vs
GEK	SMCJ14CA	TVS	15.6..17.2V, 64.7A, 1500W(1ms), Bidirectional	DO-214AB	1ba	1j	Eic
GEK	TFMCJ14A	TVS	14V, 64.7A, 1500W (1ms)	DO-214AB	1d	1b	Rec
GEK	TV15C140J	TVS	14V, 5%, 64.7A, 1500W(1ms)	DO-214AB	1d	1a	Cmc
GEL	1.5SMCJ15	TVS	15V, 55.8A, 1500W (1ms)	DO-214AB	1d	1a,1m,1w	Pjt,Srj,Wpd
GEL	SMCG15	TVS	15V, 55.8A, 1500W (1ms)	DO-215AB	1d	1k	Vs
GEL	SMCJ15	TVS	15V, 55.8A, 1500W (1ms)	DO-214AB	1d	1k	Vs
GEL	SMCJ15C	TVS	16.7..20.4V, 55.8A, 1500W(1ms), Bidirectional	DO-214AB	1ba	1j	Eic
GEL	TFMCJ15	TVS	15V, 55.8A, 1500W (1ms)	DO-214AB	1d	1b	Rec
GEL	TV15C150K	TVS	15V, 10%, 55.8A, 1500W(1ms)	DO-214AB	1d	1a	Cmc
GEM	1.5SMCJ15A	TVS	15V, 61.5A, 1500W (1ms)	DO-214AB	1d	1a,1m,1w	Pjt,Srj,Wpd
GEM	1SMC15A	TVS	15V, 61.5A, 1500W (1ms)	403	3d	1a	Ons
GEM	CD214C-T15A	TVS	15V, 61.5A, 1500W(1ms)	DO-214AB	1d	1a	Brn
GEM	SMCG15A	TVS	15V, 61.5A, 1500W (1ms)	DO-215AB	1d	1k	Vs
GEM	SMCJ15A	TVS	15V, 61.5A, 1500W (1ms)	DO-214AB	1d	1k,1m	Di,Vs
GEM	SMCJ15CA	TVS	16.7..18.5V, 61.5A, 1500W(1ms), Bidirectional	DO-214AB	1ba	1j	Eic
GEM	TFMCJ15A	TVS	15V, 61.5A, 1500W (1ms)	DO-214AB	1d	1b	Rec
GEM	TV15C150J	TVS	15V, 5%, 61.5A, 1500W(1ms)	DO-214AB	1d	1a	Cmc
GEM7	SM15T18A	TVS	Vrm=15.3V, Vbr=17.1..18.9V, 59.5A, 1500W(1ms)	DO-214AB	1d	1k	Vs
GEN	1.5SMCJ16	TVS	16V, 52.1A, 1500W (1ms)	DO-214AB	1d	1a,1m,1w	Pjt,Srj,Wpd
GEN	SMCG16	TVS	16V, 52.1A, 1500W (1ms)	DO-215AB	1d	1k	Vs
GEN	SMCJ16	TVS	16V, 52.1A, 1500W (1ms)	DO-214AB	1d	1k	Vs
GEN	SMCJ16C	TVS	17.8..21.8V, 52.1A, 1500W(1ms), Bidirectional	DO-214AB	1ba	1j	Eic
GEN	TFMCJ16	TVS	16V, 52.1A, 1500W (1ms)	DO-214AB	1d	1b	Rec
GEN	TV15C160K	TVS	16V, 10%, 52.1A, 1500W(1ms)	DO-214AB	1d	1a	Cmc
GEP	1.5SMCJ16A	TVS	16V, 57.7A, 1500W (1ms)	DO-214AB	1d	1a,1m,1w	Pjt,Srj,Wpd
GEP	1SMC16A	TVS	16V, 57.7A, 1500W (1ms)	403	3d	1a	Ons
GEP	CD214C-T16A	TVS	16V, 57.7A, 1500W(1ms)	DO-214AB	1d	1a	Brn
GEP	SMCG16A	TVS	16V, 57.7A, 1500W (1ms)	DO-215AB	1d	1k	Vs
GEP	SMCJ16A	TVS	16V, 57.7A, 1500W (1ms)	DO-214AB	1d	1k,1m	Di,Vs
GEP	SMCJ16CA	TVS	17.8..19.7V, 57.7A, 1500W(1ms), Bidirectional	DO-214AB	1ba	1j	Eic
GEP	TFMCJ16A	TVS	16V, 57.7A, 1500W (1ms)	DO-214AB	1d	1b	Rec
GEP	TV15C160J	TVS	16V, 5%, 57.7A, 1500W(1ms)	DO-214AB	1d	1a	Cmc
GEQ	1.5SMCJ17	TVS	17V, 49.2A, 1500W (1ms)	DO-214AB	1d	1a,1m,1w	Pjt,Srj,Wpd
GEQ	SMCG17	TVS	17V, 49.2A, 1500W (1ms)	DO-215AB	1d	1k	Vs
GEQ	SMCJ17	TVS	17V, 49.2A, 1500W (1ms)	DO-214AB	1d	1k	Vs
GEQ	SMCJ17C	TVS	18.9..23.1V, 49.2A, 1500W(1ms), Bidirectional	DO-214AB	1ba	1j	Eic
GEQ	TFMCJ17	TVS	17V, 49.2A, 1500W (1ms)	DO-214AB	1d	1b	Rec
GEQ	TV15C170K	TVS	17V, 10%, 49.2A, 1500W(1ms)	DO-214AB	1d	1a	Cmc
GER	1.5SMCJ17A	TVS	17V, 53.3A, 1500W (1ms)	DO-214AB	1d	1a,1m,1w	Pjt,Srj,Wpd
GER	1SMC17A	TVS	17V, 53.3A, 1500W (1ms)	403	3d	1a	Ons
GER	CD214C-T17A	TVS	17V, 53.3A, 1500W(1ms)	DO-214AB	1d	1a	Brn
GER	SMCG17A	TVS	17V, 54.3A, 1500W (1ms)	DO-215AB	1d	1k	Vs
GER	SMCJ17A	TVS	17V, 54.3A, 1500W (1ms)	DO-214AB	1d	1k,1m	Di,Vs
GER	SMCJ17CA	TVS	18.9..20.9V, 54.3A, 1500W(1ms), Bidirectional	DO-214AB	1ba	1j	Eic
GER	TFMCJ17A	TVS	17V, 54.3A, 1500W (1ms)	DO-214AB	1d	1b	Rec
GER	TV15C170J	TVS	17V, 5%, 53.3A, 1500W(1ms)	DO-214AB	1d	1a	Cmc
GES	1.5SMCJ18	TVS	18V, 46.6A, 1500W (1ms)	DO-214AB	1d	1a,1m,1w	Pjt,Srj,Wpd
GES	SMCG18	TVS	18V, 46.6A, 1500W (1ms)	DO-215AB	1d	1k	Vs
GES	SMCJ18	TVS	18V, 46.6A, 1500W (1ms)	DO-214AB	1d	1k	Vs
GES	SMCJ18C	TVS	20.0..24.4V, 46.6A, 1500W(1ms), Bidirectional	DO-214AB	1ba	1j	Eic
GES	TFMCJ18	TVS	18V, 46.6A, 1500W (1ms)	DO-214AB	1d	1b	Rec
GES	TV15C180K	TVS	18V, 10%, 46.6A, 1500W(1ms)	DO-214AB	1d	1a	Cmc
GET	1.5SMCJ18A	TVS	18V, 51.4A, 1500W (1ms)	DO-214AB	1d	1a,1m,1w	Pjt,Srj,Wpd
GET	1SMC18A	TVS	18V, 51.4A, 1500W (1ms)	403	3d	1a	Ons
GET	CD214C-T18A	TVS	18V, 51.4A, 1500W(1ms)	DO-214AB	1d	1a	Brn
GET	SMCG18A	TVS	18V, 51.4A, 1500W (1ms)	DO-215AB	1d	1k	Vs
GET	SMCJ18A	TVS	18V, 51.4A, 1500W (1ms)	DO-214AB	1d	1k,1m	Di,Vs
GET	SMCJ18CA	TVS	20.0..22.1V, 51.4A, 1500W(1ms), Bidirectional	DO-214AB	1ba	1j	Eic
GET	TFMCJ18A	TVS	18V, 51.4A, 1500W (1ms)	DO-214AB	1d	1b	Rec

SMD code	Type	Function	Short description	Case	Pin.	St.	Mnf.
GET	TV15C180J	TVS	18V, 5%, 51.4A, 1500W(1ms)	DO-214AB	1d	1a	Cmc
GET7	SM15T22A	TVS	Vrm=18.8V, Vbr=20.9..23.1V, 49A, 1500W(1ms)	DO-214AB	1d	1k	Vs
GEU	1.5SMCJ20	TVS	20V, 41.9A, 1500W (1ms)	DO-214AB	1d	1a,1m,1w	Pjt,Srj,Wpd
GEU	SMCG20	TVS	20V, 41.9A, 1500W (1ms)	DO-215AB	1d	1k	Vs
GEU	SMCJ20	TVS	20V, 41.9A, 1500W (1ms)	DO-214AB	1d	1k	Vs
GEU	SMCJ20C	TVS	22.2..27.1V, 41.9A, 1500W(1ms), Bidirectional	DO-214AB	1ba	1j	Eic
GEU	TFMCJ20	TVS	20V, 41.9A, 1500W (1ms)	DO-214AB	1d	1b	Rec
GEU	TV15C200K	TVS	20V, 10%, 41.9A, 1500W(1ms)	DO-214AB	1d	1a	Cmc
GEV	1.5SMCJ20A	TVS	20V, 46.3A, 1500W (1ms)	DO-214AB	1d	1a,1m,1w	Pjt,Srj,Wpd
GEV	1SMC20A	TVS	20V, 46.3A, 1500W (1ms)	403	3d	1a	Ons
GEV	CD214C-T20A	TVS	20V, 46.3A, 1500W(1ms)	DO-214AB	1d	1a	Brn
GEV	SMCG20A	TVS	20V, 46.3A, 1500W (1ms)	DO-215AB	1d	1k	Vs
GEV	SMCJ20A	TVS	20V, 46.3A, 1500W (1ms)	DO-214AB	1d	1k,1m	Di,Vs
GEV	SMCJ20CA	TVS	22.2..24.5V, 46.3A, 1500W(1ms), Bidirectional	DO-214AB	1ba	1j	Eic
GEV	TFMCJ20A	TVS	20V, 46.3A, 1500W (1ms)	DO-214AB	1d	1b	Rec
GEV	TV15C200J	TVS	20V, 5%, 46.3A, 1500W(1ms)	DO-214AB	1d	1a	Cmc
GEV7	SM15T24A	TVS	Vrm=20.5V, Vbr=22.8..25.2V, 45A, 1500W(1ms)	DO-214AB	1d	1k	Vs
GEW	1.5SMCJ22	TVS	22V, 38.1A, 1500W (1ms)	DO-214AB	1d	1a,1m,1w	Pjt,Srj,Wpd
GEW	SMCG22	TVS	22V, 38.1A, 1500W (1ms)	DO-215AB	1d	1k	Vs
GEW	SMCJ22	TVS	22V, 38.1A, 1500W (1ms)	DO-214AB	1d	1k	Vs
GEW	SMCJ22C	TVS	24.4..29.8V, 38.1A, 1500W(1ms), Bidirectional	DO-214AB	1ba	1j	Eic
GEW	TFMCJ22	TVS	22V, 38.1A, 1500W (1ms)	DO-214AB	1d	1b	Rec
GEW	TV15C220K	TVS	22V, 10%, 38.1A, 1500W(1ms)	DO-214AB	1d	1a	Cmc
GEX	1.5SMCJ22A	TVS	22V, 42.2A, 1500W (1ms)	DO-214AB	1d	1a,1m,1w	Pjt,Srj,Wpd
GEX	1SMC22A	TVS	24V, 42.2A, 1500W (1ms)	403	3d	1a	Ons
GEX	CD214C-T22A	TVS	22V, 42.2A, 1500W(1ms)	DO-214AB	1d	1a	Brn
GEX	SMCG22A	TVS	22V, 42.3A, 1500W (1ms)	DO-215AB	1d	1k	Vs
GEX	SMCJ22A	TVS	22V, 42.3A, 1500W (1ms)	DO-214AB	1d	1k,1m	Di,Vs
GEX	SMCJ22CA	TVS	24.4..26.9V, 42.3A, 1500W(1ms), Bidirectional	DO-214AB	1ba	1j	Eic
GEX	TFMCJ22A	TVS	22V, 42.3A, 1500W (1ms)	DO-214AB	1d	1b	Rec
GEX	TV15C220J	TVS	22V, 5%, 42.2A, 1500W(1ms)	DO-214AB	1d	1a	Cmc
GEX7	SM15T27A	TVS	Vrm=23.1V, Vbr=25.7..28.4V, 40A, 1500W(1ms)	DO-214AB	1d	1k	Vs
GEY	1.5SMCJ24	TVS	24V, 34.9A, 1500W (1ms)	DO-214AB	1d	1a,1m,1w	Pjt,Srj,Wpd
GEY	SMCG24	TVS	24V, 34.9A, 1500W (1ms)	DO-215AB	1d	1k	Vs
GEY	SMCJ24	TVS	24V, 34.9A, 1500W (1ms)	DO-214AB	1d	1k	Vs
GEY	SMCJ24C	TVS	26.7..32.6V, 34.9A, 1500W(1ms), Bidirectional	DO-214AB	1ba	1j	Eic
GEY	TFMCJ24	TVS	24V, 34.9A, 1500W (1ms)	DO-214AB	1d	1b	Rec
GEY	TV15C240K	TVS	24V, 10%, 34.9A, 1500W(1ms)	DO-214AB	1d	1a	Cmc
GEZ	1.5SMCJ24A	TVS	24V, 38.6A, 1500W (1ms)	DO-214AB	1d	1a,1m,1w	Pjt,Srj,Wpd
GEZ	1SMC24A	TVS	26V, 38.6A, 1500W (1ms)	403	3d	1a	Ons
GEZ	CD214C-T24A	TVS	24V, 38.6A, 1500W(1ms)	DO-214AB	1d	1a	Brn
GEZ	SMCG24A	TVS	24V, 38.6A, 1500W (1ms)	DO-215AB	1d	1k	Vs
GEZ	SMCJ24A	TVS	24V, 38.6A, 1500W (1ms)	DO-214AB	1d	1k,1m	Di,Vs
GEZ	SMCJ24CA	TVS	26.7..29.5V, 38.6A, 1500W(1ms), Bidirectional	DO-214AB	1ba	1j	Eic
GEZ	TFMCJ24A	TVS	24V, 38.6A, 1500W (1ms)	DO-214AB	1d	1b	Rec
GEZ	TV15C240J	TVS	24V, 5%, 38.6A, 1500W(1ms)	DO-214AB	1d	1a	Cmc
GF	3T110A	Thy-SPD	Vdrm=90V, Vs=130V, Ipp=50A, 60pF	DO-214AA	1d	1a	Mde
GF	MAZD100	Z-diode	9,4..10,6V, 120mW	SSSMini2	7d		Pan
GF	Z2SMB-8V2	Z-diode	8,2V±5%, 2W	DO-214AA	1d	1a	Fag
GFD	1.5SMCJ26	TVS	26V, 32.2A, 1500W (1ms)	DO-214AB	1d	1a,1m,1w	Pjt,Srj,Wpd
GFD	SMCG26	TVS	26V, 32.2A, 1500W (1ms)	DO-215AB	1d	1k	Vs
GFD	SMCJ26	TVS	26V, 32.2A, 1500W (1ms)	DO-214AB	1d	1k	Vs
GFD	SMCJ26C	TVS	28.9..35.3V, 32.2A, 1500W(1ms), Bidirectional	DO-214AB	1ba	1j	Eic
GFD	TFMCJ26	TVS	26V, 32.2A, 1500W (1ms)	DO-214AB	1d	1b	Rec
GFD	TV15C260K	TVS	26V, 10%, 32.2A, 1500W(1ms)	DO-214AB	1d	1a	Cmc
GFE	1.5SMCJ26A	TVS	26V, 35.6A, 1500W (1ms)	DO-214AB	1d	1a,1m,1w	Pjt,Srj,Wpd
GFE	1SMC26A	TVS	26V, 35.6A, 1500W (1ms)	403	3d	1a	Ons
GFE	CD214C-T26A	TVS	26V, 35.6A, 1500W(1ms)	DO-214AB	1d	1a	Brn
GFE	SMCG26A	TVS	26V, 35.6A, 1500W (1ms)	DO-215AB	1d	1k	Vs
GFE	SMCJ26A	TVS	26V, 35.6A, 1500W (1ms)	DO-214AB	1d	1k,1m	Di,Vs
GFE	SMCJ26CA	TVS	28.9..31.9V, 35.6A, 1500W(1ms), Bidirectional	DO-214AB	1ba	1j	Eic
GFE	TFMCJ26A	TVS	26V, 35.6A, 1500W (1ms)	DO-214AB	1d	1b	Rec
GFE	TV15C260J	TVS	26V, 5%, 35.6A, 1500W(1ms)	DO-214AB	1d	1a	Cmc
GFE7	SM15T30A	TVS	Vrm=25.6V, Vbr=28.5..31.5V, 36A, 1500W(1ms)	DO-214AB	1d	1k	Vs
GFF	1.5SMCJ28	TVS	28V, 30A, 1500W (1ms)	DO-214AB	1d	1a,1m,1w	Pjt,Srj,Wpd
GFF	SMCG28	TVS	28V, 30A, 1500W (1ms)	DO-215AB	1d	1k	Vs
GFF	SMCJ28	TVS	28V, 30A, 1500W (1ms)	DO-214AB	1d	1k	Vs
GFF	SMCJ28C	TVS	31.1..38.0V, 30.0A, 1500W(1ms), Bidirectional	DO-214AB	1ba	1j	Eic
GFF	TFMCJ28	TVS	28V, 30A, 1500W (1ms)	DO-214AB	1d	1b	Rec
GFF	TV15C280K	TVS	28V, 10%, 30A, 1500W(1ms)	DO-214AB	1d	1a	Cmc
GFG	1.5SMCJ28A	TVS	28V, 33A, 1500W (1ms)	DO-214AB	1d	1a,1m,1w	Pjt,Srj,Wpd
GFG	1SMC28A	TVS	28V, 33.0A, 1500W (1ms)	403	3d	1a	Ons
GFG	CD214C-T28A	TVS	28V, 33A, 1500W(1ms)	DO-214AB	1d	1a	Brn
GFG	SMCG28A	TVS	28V, 33A, 1500W (1ms)	DO-215AB	1d	1k	Vs
GFG	SMCJ28A	TVS	28V, 33A, 1500W (1ms)	DO-214AB	1d	1k,1m	Di,Vs

SMD code	Type	Function	Short description	Case	Pin.	St.	Mnf.
GFG	SMCJ28CA	TVS	31.1..34.4V, 33.0A, 1500W(1ms), Bidirectional	DO-214AB	1ba	1j	Eic
GFG	TFMCJ28A	TVS	28V, 33A, 1500W (1ms)	DO-214AB	1d	1b	Rec
GFG	TV15C280J	TVS	28V, 5%, 33A, 1500W(1ms)	DO-214AB	1d	1a	Cmc
GFG7	SM15T33A	TVS	Vrm=28.2V, Vbr=31.4..34.7V, 33A, 1500W(1ms)	DO-214AB	1d	1k	Vs
GFH	1.5SMCJ30	TVS	30V, 28A, 1500W (1ms)	DO-214AB	1d	1a,1m,1w	Pjt,Srj,Wpd
GFH	SMCG30	TVS	30V, 28A, 1500W (1ms)	DO-215AB	1d	1k	Vs
GFH	SMCJ30	TVS	30V, 28A, 1500W (1ms)	DO-214AB	1d	1k	Vs
GFH	SMCJ30C	TVS	33.3..40.7V, 28.0A, 1500W(1ms), Bidirectional	DO-214AB	1ba	1j	Eic
GFH	TFMCJ30	TVS	30V, 28A, 1500W (1ms)	DO-214AB	1d	1b	Rec
GFH	TV15C300K	TVS	30V, 10%, 28A, 1500W(1ms)	DO-214AB	1d	1a	Cmc
GFK	1.5SMCJ30A	TVS	30V, 31A, 1500W (1ms)	DO-214AB	1d	1a,1m,1w	Pjt,Srj,Wpd
GFK	1SMC30A	TVS	30V, 31.0A, 1500W (1ms)	403	3d	1a	Ons
GFK	CD214C-T30A	TVS	30V, 31A, 1500W(1ms)	DO-214AB	1d	1a	Brn
GFK	SMCG30A	TVS	30V, 31A, 1500W (1ms)	DO-215AB	1d	1k	Vs
GFK	SMCJ30A	TVS	30V, 31A, 1500W (1ms)	DO-214AB	1d	1k,1m	Di,Vs
GFK	SMCJ30CA	TVS	33.3..36.8V, 31.0A, 1500W(1ms), Bidirectional	DO-214AB	1ba	1j	Eic
GFK	TFMCJ30A	TVS	30V, 31A, 1500W (1ms)	DO-214AB	1d	1b	Rec
GFK	TV15C300J	TVS	30V, 5%, 31A, 1500W(1ms)	DO-214AB	1d	1a	Cmc
GFK7	SM15T36A	TVS	Vrm=30.8V, Vbr=34.2..37.8V, 30A, 1500W(1ms)	DO-214AB	1d	1k	Vs
GFL	1.5SMCJ33	TVS	33V, 25.2A, 1500W (1ms)	DO-214AB	1d	1a,1m,1w	Pjt,Srj,Wpd
GFL	SMCG33	TVS	33V, 25.4A, 1500W (1ms)	DO-215AB	1d	1k	Vs
GFL	SMCJ33	TVS	33V, 25.4A, 1500W (1ms)	DO-214AB	1d	1k	Vs
GFL	SMCJ33C	TVS	36.7..44.9V, 25.4A, 1500W(1ms), Bidirectional	DO-214AB	1ba	1j	Eic
GFL	TFMCJ33	TVS	33V, 25.4A, 1500W (1ms)	DO-214AB	1d	1b	Rec
GFL	TV15C330K	TVS	33V, 10%, 25.2A, 1500W(1ms)	DO-214AB	1d	1a	Cmc
GFM	1.5SMCJ33A	TVS	33V, 28.1A, 1500W (1ms)	DO-214AB	1d	1a,1m,1w	Pjt,Srj,Wpd
GFM	1SMC33A	TVS	33V, 28.1A, 1500W (1ms)	403	3d	1a	Ons
GFM	CD214C-T33A	TVS	33V, 28.1A, 1500W(1ms)	DO-214AB	1d	1a	Brn
GFM	SMCG33A	TVS	33V, 28.1A, 1500W (1ms)	DO-215AB	1d	1k	Vs
GFM	SMCJ33A	TVS	33V, 28.1A, 1500W (1ms)	DO-214AB	1d	1k,1m	Di,Vs
GFM	SMCJ33CA	TVS	36.7..40.6V, 28.1A, 1500W(1ms), Bidirectional	DO-214AB	1ba	1j	Eic
GFM	TFMCJ33A	TVS	33V, 28.1A, 1500W (1ms)	DO-214AB	1d	1b	Rec
GFM	TV15C330J	TVS	33V, 5%, 28.1A, 1500W(1ms)	DO-214AB	1d	1a	Cmc
GFM7	SM15T39A	TVS	Vrm=33.3V, Vbr=37.1..41V, 28.0A, 1500W(1ms)	DO-214AB	1d	1k	Vs
GFN	1.5SMCJ36	TVS	36V, 23.3A, 1500W (1ms)	DO-214AB	1d	1a,1m,1w	Pjt,Srj,Wpd
GFN	SMCG36	TVS	36V, 23.3A, 1500W (1ms)	DO-215AB	1d	1k	Vs
GFN	SMCJ36	TVS	36V, 23.3A, 1500W (1ms)	DO-214AB	1d	1k	Vs
GFN	SMCJ36C	TVS	40.0..48.9V, 23.3A, 1500W(1ms), Bidirectional	DO-214AB	1ba	1j	Eic
GFN	TFMCJ36	TVS	36V, 23.3A, 1500W (1ms)	DO-214AB	1d	1b	Rec
GFN	TV15C360K	TVS	36V, 10%, 23.3A, 1500W(1ms)	DO-214AB	1d	1a	Cmc
GFP	1.5SMCJ36A	TVS	36V, 25.8A, 1500W (1ms)	DO-214AB	1d	1a,1m,1w	Pjt,Srj,Wpd
GFP	1SMC36A	TVS	36V, 25.8A, 1500W (1ms)	403	3d	1a	Ons
GFP	CD214C-T36A	TVS	36V, 25.8A, 1500W(1ms)	DO-214AB	1d	1a	Brn
GFP	SMCG36A	TVS	36V, 25.8A, 1500W (1ms)	DO-215AB	1d	1k	Vs
GFP	SMCJ36A	TVS	36V, 25.8A, 1500W (1ms)	DO-214AB	1d	1k,1m	Di,Vs
GFP	SMCJ36CA	TVS	40.0..44.2V, 25.8A, 1500W(1ms), Bidirectional	DO-214AB	1ba	1j	Eic
GFP	TFMCJ36A	TVS	36V, 25.8A, 1500W (1ms)	DO-214AB	1d	1b	Rec
GFP	TV15C360J	TVS	36V, 5%, 25.8A, 1500W(1ms)	DO-214AB	1d	1a	Cmc
GFQ	1.5SMCJ40	TVS	40V, 21A, 1500W (1ms)	DO-214AB	1d	1a,1m,1w	Pjt,Srj,Wpd
GFQ	SMCG40	TVS	40V, 21A, 1500W (1ms)	DO-215AB	1d	1k	Vs
GFQ	SMCJ40	TVS	40V, 21A, 1500W (1ms)	DO-214AB	1d	1k	Vs
GFQ	SMCJ40C	TVS	44.4..54.3V, 21.0A, 1500W(1ms), Bidirectional	DO-214AB	1ba	1j	Eic
GFQ	TFMCJ40	TVS	40V, 21A, 1500W (1ms)	DO-214AB	1d	1b	Rec
GFQ	TV15C400K	TVS	40V, 10%, 21A, 1500W(1ms)	DO-214AB	1d	1a	Cmc
GFR	1.5SMCJ40A	TVS	40V, 23.2A, 1500W (1ms)	DO-214AB	1d	1a,1m,1w	Pjt,Srj,Wpd
GFR	1SMC40A	TVS	40V, 23.2A, 1500W (1ms)	403	3d	1a	Ons
GFR	CD214C-T40A	TVS	40V, 23.3A, 1500W(1ms)	DO-214AB	1d	1a	Brn
GFR	SMCG40A	TVS	40V, 23.3A, 1500W (1ms)	DO-215AB	1d	1k	Vs
GFR	SMCJ40A	TVS	40V, 23.3A, 1500W (1ms)	DO-214AB	1d	1k,1m	Di,Vs
GFR	SMCJ40CA	TVS	44.4..49.1V, 23.3A, 1500W(1ms), Bidirectional	DO-214AB	1ba	1j	Eic
GFR	TFMCJ40A	TVS	40V, 23.3A, 1500W (1ms)	DO-214AB	1d	1b	Rec
GFR	TV15C400J	TVS	40V, 5%, 23.2A, 1500W(1ms)	DO-214AB	1d	1a	Cmc
GFS	1.5SMCJ43	TVS	43V, 19.6A, 1500W (1ms)	DO-214AB	1d	1a,1m,1w	Pjt,Srj,Wpd
GFS	SMCG43	TVS	43V, 19.6A, 1500W (1ms)	DO-215AB	1d	1k	Vs
GFS	SMCJ43	TVS	43V, 19.6A, 1500W (1ms)	DO-214AB	1d	1k	Vs
GFS	SMCJ43C	TVS	47.8..58.4V, 19.6A, 1500W(1ms), Bidirectional	DO-214AB	1ba	1j	Eic
GFS	TFMCJ43	TVS	43V, 19.6A, 1500W (1ms)	DO-214AB	1d	1b	Rec
GFS	TV15C430K	TVS	43V, 10%, 19.6A, 1500W(1ms)	DO-214AB	1d	1a	Cmc
GFT	1.5SMCJ43A	TVS	43V, 21.6A, 1500W (1ms)	DO-214AB	1d	1a,1m,1w	Pjt,Srj,Wpd
GFT	1SMC43A	TVS	43V, 21.6A, 1500W (1ms)	403	3d	1a	Ons
GFT	CD214C-T43A	TVS	43V, 21.6A, 1500W(1ms)	DO-214AB	1d	1a	Brn
GFT	SMCG43A	TVS	43V, 21.6A, 1500W (1ms)	DO-215AB	1d	1k	Vs
GFT	SMCJ43A	TVS	43V, 21.6A, 1500W (1ms)	DO-214AB	1d	1k,1m	Di,Vs
GFT	SMCJ43CA	TVS	47.8..52.8V, 21.6A, 1500W(1ms), Bidirectional	DO-214AB	1ba	1j	Eic
GFT	TFMCJ43A	TVS	43V, 21.6A, 1500W (1ms)	DO-214AB	1d	1b	Rec

SMD code	Type	Function	Short description	Case	Pin.	St.	Mnf.
GFT	TV15C430J	TVS	43V, 5%, 21.6A, 1500W(1ms)	DO-214AB	1d	1a	Cmc
GFU	1.5SMCJ45	TVS	45V, 18.7A, 1500W (1ms)	DO-214AB	1d	1a,1m,1w	Pjt,Srj,Wpd
GFU	SMCG45	TVS	45V, 18.7A, 1500W (1ms)	DO-215AB	1d	1k	Vs
GFU	SMCJ45	TVS	45V, 18.7A, 1500W (1ms)	DO-214AB	1d	1k	Vs
GFU	SMCJ45C	TVS	50.0..61.1V, 18.7A, 1500W(1ms), Bidirectional	DO-214AB	1ba	1j	Eic
GFU	TFMCJ45	TVS	45V, 18.7A, 1500W (1ms)	DO-214AB	1d	1b	Rec
GFU	TV15C450K	TVS	45V, 10%, 18.7A, 1500W(1ms)	DO-214AB	1d	1a	Cmc
GFV	1.5SMCJ45A	TVS	45V, 20.6A, 1500W (1ms)	DO-214AB	1d	1a,1m,1w	Pjt,Srj,Wpd
GFV	1SMC45A	TVS	45V, 20.6A, 1500W (1ms)	403	3d	1a	Ons
GFV	CD214C-T45A	TVS	45V, 20.6A, 1500W(1ms)	DO-214AB	1d	1a	Brn
GFV	SMCG45A	TVS	45V, 20.6A, 1500W (1ms)	DO-215AB	1d	1k	Vs
GFV	SMCJ45A	TVS	45V, 20.6A, 1500W (1ms)	DO-214AB	1d	1k,1m	Di,Vs
GFV	SMCJ45CA	TVS	50.0..55.3V, 20.6A, 1500W(1ms), Bidirectional	DO-214AB	1ba	1j	Eic
GFV	TFMCJ45A	TVS	45V, 20.6A, 1500W (1ms)	DO-214AB	1d	1b	Rec
GFV	TV15C450J	TVS	45V, 5%, 20.6A, 1500W(1ms)	DO-214AB	1d	1a	Cmc
GFW	1.5SMCJ48	TVS	48V, 17.5A, 1500W (1ms)	DO-214AB	1d	1a,1m,1w	Pjt,Srj,Wpd
GFW	SMCG48	TVS	48V, 17.5A, 1500W (1ms)	DO-215AB	1d	1k	Vs
GFW	SMCJ48	TVS	48V, 17.5A, 1500W (1ms)	DO-214AB	1d	1k	Vs
GFW	SMCJ48C	TVS	53.3..65.1V, 17.5A, 1500W(1ms), Bidirectional	DO-214AB	1ba	1j	Eic
GFW	TFMCJ48	TVS	48V, 17.5A, 1500W (1ms)	DO-214AB	1d	1b	Rec
GFW	TV15C480K	TVS	48V, 10%, 17.5A, 1500W(1ms)	DO-214AB	1d	1a	Cmc
GFX	1.5SMCJ48A	TVS	48V, 19.4A, 1500W (1ms)	DO-214AB	1d	1a,1m,1w	Pjt,Srj,Wpd
GFX	1SMC48A	TVS	48V, 19.4A, 1500W (1ms)	403	3d	1a	Ons
GFX	CD214C-T48A	TVS	48V, 19.4A, 1500W(1ms)	DO-214AB	1d	1a	Brn
GFX	SMCG48A	TVS	48V, 19.4A, 1500W (1ms)	DO-215AB	1d	1k	Vs
GFX	SMCJ48A	TVS	48V, 19.4A, 1500W (1ms)	DO-214AB	1d	1k,1m	Di,Vs
GFX	SMCJ48CA	TVS	53.3..58.9V, 19.4A, 1500W(1ms), Bidirectional	DO-214AB	1ba	1j	Eic
GFX	TFMCJ48A	TVS	48V, 19.4A, 1500W (1ms)	DO-214AB	1d	1b	Rec
GFX	TV15C480J	TVS	48V, 5%, 19.4A, 1500W(1ms)	DO-214AB	1d	1a	Cmc
GFY	1.5SMCJ51	TVS	51V, 18.5A, 1500W (1ms)	DO-214AB	1d	1a,1m,1w	Pjt,Srj,Wpd
GFY	SMCG51	TVS	51V, 16.5A, 1500W (1ms)	DO-215AB	1d	1k	Vs
GFY	SMCG51C	TVS	51V, 16.5A, 1500W (1ms), Bidirectional	DO-215AB	1ba	1l	Vs
GFY	SMCJ51	TVS	51V, 16.5A, 1500W (1ms)	DO-214AB	1d	1k	Vs
GFY	SMCJ51C	TVS	56.7..69.3V, 16.5A, 1500W(1ms), Bidirectional	DO-214AB	1ba	1a,1l	Eic,Vs
GFY	TFMCJ51	TVS	51V, 16.5A, 1500W (1ms)	DO-214AB	1d	1b	Rec
GFY	TFMCJ51C	TVS	51V, 16.5A, 1500W (1ms), Bidirectional	DO-214AB	1ba	1j	Rec
GFY	TV15C510K	TVS	51V, 10%, 16.5A, 1500W(1ms)	DO-214AB	1d	1a	Cmc
GFZ	1.5SMCJ51A	TVS	51V, 18.2A, 1500W (1ms)	DO-214AB	1d	1a,1m,1w	Pjt,Srj,Wpd
GFZ	1SMC51A	TVS	51V, 18.2A, 1500W (1ms)	403	3d	1a	Ons
GFZ	CD214C-T51A	TVS	51V, 18.2A, 1500W(1ms)	DO-214AB	1d	1a	Brn
GFZ	SMCG51A	TVS	51V, 18.2A, 1500W (1ms)	DO-215AB	1d	1k	Vs
GFZ	SMCG51CA	TVS	51V, 18.2A, 1500W (1ms), Bidirectional	DO-215AB	1ba	1l	Vs
GFZ	SMCJ51A	TVS	51V, 18.2A, 1500W (1ms)	DO-214AB	1d	1k,1m	Di,Vs
GFZ	SMCJ51CA	TVS	56.7..62.7V, 18.2A, 1500W(1ms), Bidirectional	DO-214AB	1ba	1a,1l	Eic,Vs
GFZ	TFMCJ51A	TVS	51V, 18.2A, 1500W (1ms)	DO-214AB	1d	1b	Rec
GFZ	TFMCJ51CA	TVS	51V, 18.2A, 1500W (1ms), Bidirectional	DO-214AB	1ba	1j	Rec
GFZ	TV15C510J	TVS	51V, 5%, 18.2A, 1500W(1ms)	DO-214AB	1d	1a	Cmc
GG	3T130A	Thy-SPD	Vdrm=120V, Vs=160V, Ipp=50A, 40pF	DO-214AA	1d	1a	Mde
GG	BAR63-02W	PIN-diode	Sw, RF, 100V, 100mA, Vf<1,1V(50mA), < 0,3pF	SCD-80	6d	1a	Inf
GG	DDZ3V3A	Z-diode	3,3V±10%, Izt=20mA, 500mW	SOD-123	5d	1d	Di
GG	GF1G	Si-diode	Rectifier, 400V 1A, 2µs	DO-214	1d	1k	Vs
GG	Z2SMB-9V1	Z-diode	9,1V±5%, 2W	DO-214AA	1d	1a	Fag
GGD	1.5SMCJ54	TVS	54V, 15.6A, 1500W (1ms)	DO-214AB	1d	1a,1m,1w	Pjt,Srj,Wpd
GGD	SMCG54	TVS	54V, 15.6A, 1500W (1ms)	DO-215AB	1d	1k	Vs
GGD	SMCJ54	TVS	54V, 15.6A, 1500W (1ms)	DO-214AB	1d	1k	Vs
GGD	SMCJ54C	TVS	60.0..73.3V, 15.6A, 1500W(1ms), Bidirectional	DO-214AB	1ba	1j	Eic
GGD	TFMCJ54	TVS	54V, 15.6A, 1500W (1ms)	DO-214AB	1d	1b	Rec
GGD	TV15C540K	TVS	54V, 10%, 15.6A, 1500W(1ms)	DO-214AB	1d	1a	Cmc
GGE	1.5SMCJ54A	TVS	54V, 17.2A, 1500W (1ms)	DO-214AB	1d	1a,1m,1w	Pjt,Srj,Wpd
GGE	1SMC54A	TVS	54V, 17.2A, 1500W (1ms)	403	3d	1a	Ons
GGE	CD214C-T54A	TVS	54V, 17.2A, 1500W(1ms)	DO-214AB	1d	1a	Brn
GGE	SMCG54A	TVS	54V, 17.2A, 1500W (1ms)	DO-215AB	1d	1k	Vs
GGE	SMCJ54A	TVS	54V, 17.2A, 1500W (1ms)	DO-214AB	1d	1k,1m	Di,Vs
GGE	SMCJ54CA	TVS	60.0..66.3V, 17.2A, 1500W(1ms), Bidirectional	DO-214AB	1ba	1j	Eic
GGE	TFMCJ54A	TVS	54V, 17.2A, 1500W (1ms)	DO-214AB	1d	1b	Rec
GGE	TV15C540J	TVS	54V, 5%, 17.2A, 1500W(1ms)	DO-214AB	1d	1a	Cmc
GGF	1.5SMCJ58	TVS	58V, 14.6A, 1500W (1ms)	DO-214AB	1d	1a,1m,1w	Pjt,Srj,Wpd
GGF	SMCG58	TVS	58V, 14.6A, 1500W (1ms)	DO-215AB	1d	1k	Vs
GGF	SMCJ58	TVS	58V, 14.6A, 1500W (1ms)	DO-214AB	1d	1k	Vs
GGF	SMCJ58C	TVS	64.4..78.7V, 14.6A, 1500W(1ms), Bidirectional	DO-214AB	1ba	1j	Eic
GGF	TFMCJ58	TVS	58V, 14.6A, 1500W (1ms)	DO-214AB	1d	1b	Rec
GGF	TV15C580K	TVS	58V, 10%, 14.6A, 1500W(1ms)	DO-214AB	1d	1a	Cmc
GGG	1.5SMCJ58A	TVS	58V, 16A, 1500W (1ms)	DO-214AB	1d	1a,1m,1w	Pjt,Srj,Wpd
GGG	1SMC58A	TVS	58V, 16A, 1500W (1ms)	403	3d	1a	Ons
GGG	CD214C-T58A	TVS	58V, 16A, 1500W(1ms)	DO-214AB	1d	1a	Brn

SMD code	Type	Function	Short description	Case	Pin.	St.	Mnf.
GGG	SMCG58A	TVS	58V, 16A, 1500W (1ms)	DO-215AB	1d	1k	Vs
GGG	SMCJ58A	TVS	58V, 16A, 1500W (1ms)	DO-214AB	1d	1k,1m	Di,Vs
GGG	SMCJ58CA	TVS	64.4..71.2V, 16.0A, 1500W(1ms), Bidirectional	DO-214AB	1ba	1j	Eic
GGG	TFMCJ58A	TVS	58V, 16A, 1500W (1ms)	DO-214AB	1d	1b	Rec
GGG	TV15C580J	TVS	58V, 5%, 16A, 1500W(1ms)	DO-214AB	1d	1a	Cmc
GGG7	SM15T68A	TVS	Vrm=58.1V, Vbr=64.6..71.4V, 16.3A, 1500W(1ms)	DO-214AB	1d	1k	Vs
GGH	1.5SMCJ60	TVS	60V, 14A, 1500W (1ms)	DO-214AB	1d	1a,1m,1w	Pjt,Srj,Wpd
GGH	SMCG60	TVS	60V, 14A, 1500W (1ms)	DO-215AB	1d	1k	Vs
GGH	SMCJ60	TVS	60V, 14A, 1500W (1ms)	DO-214AB	1d	1k	Vs
GGH	SMCJ60C	TVS	66.7..81.5V, 14.0A, 1500W(1ms), Bidirectional	DO-214AB	1ba	1j	Eic
GGH	TFMCJ60	TVS	60V, 14A, 1500W (1ms)	DO-214AB	1d	1b	Rec
GGH	TV15C600K	TVS	60V, 10%, 14A, 1500W(1ms)	DO-214AB	1d	1a	Cmc
GGK	1.5SMCJ60A	TVS	60V, 15.5A, 1500W (1ms)	DO-214AB	1d	1a,1m,1w	Pjt,Srj,Wpd
GGK	1SMC60A	TVS	60V, 15.5A, 1500W (1ms)	403	3d	1a	Ons
GGK	CD214C-T60A	TVS	60V, 15.5A, 1500W(1ms)	DO-214AB	1d	1a	Brn
GGK	SMCG60A	TVS	60V, 15.5A, 1500W (1ms)	DO-215AB	1d	1k	Vs
GGK	SMCJ60A	TVS	60V, 15.5A, 1500W (1ms)	DO-214AB	1d	1k,1m	Di,Vs
GGK	SMCJ60CA	TVS	66.7..73.7V, 15.5A, 1500W(1ms), Bidirectional	DO-214AB	1ba	1j	Eic
GGK	TFMCJ60A	TVS	60V, 15.5A, 1500W (1ms)	DO-214AB	1d	1b	Rec
GGK	TV15C600J	TVS	60V, 5%, 15.5A, 1500W(1ms)	DO-214AB	1d	1a	Cmc
GGL	1.5SMCJ64	TVS	64V, 13.2A, 1500W (1ms)	DO-214AB	1d	1a,1m,1w	Pjt,Srj,Wpd
GGL	SMCG64	TVS	64V, 13.2A, 1500W (1ms)	DO-215AB	1d	1k	Vs
GGL	SMCJ64	TVS	64V, 13.2A, 1500W (1ms)	DO-214AB	1d	1k	Vs
GGL	SMCJ64C	TVS	71.1..86.4V, 13.2A, 1500W(1ms), Bidirectional	DO-214AB	1ba	1j	Eic
GGL	TFMCJ64	TVS	64V, 13.2A, 1500W (1ms)	DO-214AB	1d	1b	Rec
GGL	TV15C640K	TVS	64V, 10%, 13.2A, 1500W(1ms)	DO-214AB	1d	1a	Cmc
GGM	1.5SMCJ64A	TVS	64V, 14.6A, 1500W (1ms)	DO-214AB	1d	1a,1m,1w	Pjt,Srj,Wpd
GGM	1SMC64A	TVS	64V, 14.6A, 1500W (1ms)	403	3d	1a	Ons
GGM	CD214C-T64A	TVS	64V, 14.6A, 1500W(1ms)	DO-214AB	1d	1a	Brn
GGM	SMCG64A	TVS	64V, 14.6A, 1500W (1ms)	DO-215AB	1d	1k	Vs
GGM	SMCJ64A	TVS	64V, 14.6A, 1500W (1ms)	DO-214AB	1d	1k,1m	Di,Vs
GGM	SMCJ64CA	TVS	71.1..78.6V, 14.6A, 1500W(1ms), Bidirectional	DO-214AB	1ba	1j	Eic
GGM	TFMCJ64A	TVS	64V, 14.6A, 1500W (1ms)	DO-214AB	1d	1b	Rec
GGM	TV15C640J	TVS	64V, 5%, 14.6A, 1500W(1ms)	DO-214AB	1d	1a	Cmc
GGN	1.5SMCJ70	TVS	70V, 12A, 1500W (1ms)	DO-214AB	1d	1a,1m,1w	Pjt,Srj,Wpd
GGN	SMCG70	TVS	70V, 12A, 1500W (1ms)	DO-215AB	1d	1k	Vs
GGN	SMCJ70	TVS	70V, 12A, 1500W (1ms)	DO-214AB	1d	1k	Vs
GGN	SMCJ70C	TVS	77.8..95.1V, 12.0A, 1500W(1ms), Bidirectional	DO-214AB	1ba	1j	Eic
GGN	TFMCJ70	TVS	70V, 12A, 1500W (1ms)	DO-214AB	1d	1b	Rec
GGN	TV15C700K	TVS	70V, 10%, 12A, 1500W(1ms)	DO-214AB	1d	1a	Cmc
GGP	1.5SMCJ70A	TVS	70V, 13.3A, 1500W (1ms)	DO-214AB	1d	1a,1m,1w	Pjt,Srj,Wpd
GGP	1SMC70A	TVS	70V, 13.3A, 1500W (1ms)	403	3d	1a	Ons
GGP	CD214C-T70A	TVS	70V, 13.3A, 1500W(1ms)	DO-214AB	1d	1a	Brn
GGP	SMCG70A	TVS	70V, 13.3A, 1500W (1ms)	DO-215AB	1d	1k	Vs
GGP	SMCJ70A	TVS	70V, 13.3A, 1500W (1ms)	DO-214AB	1d	1k,1m	Di,Vs
GGP	SMCJ70CA	TVS	77.8..86 1V, 13.3A, 1500W(1ms), Bidirectional	DO-214AB	1ba	1j	Eic
GGP	TFMCJ70A	TVS	70V, 13.3A, 1500W (1ms)	DO-214AB	1d	1b	Rec
GGP	TV15C700J	TVS	70V, 5%, 13.3A, 1500W(1ms)	DO-214AB	1d	1a	Cmc
GGQ	1.5SMCJ75	TVS	75V, 11.2A, 1500W (1ms)	DO-214AB	1d	1a,1m,1w	Pjt,Srj,Wpd
GGQ	SMCG75	TVS	75V, 11.2A, 1500W (1ms)	DO-215AB	1d	1k	Vs
GGQ	SMCJ75	TVS	75V, 11.2A, 1500W (1ms)	DO-214AB	1d	1k	Vs
GGQ	SMCJ75C	TVS	83.3..102V, 11.2A, 1500W(1ms), Bidirectional	DO-214AB	1ba	1j	Eic
GGQ	TFMCJ75	TVS	75V, 11.2A, 1500W (1ms)	DO-214AB	1d	1b	Rec
GGQ	TV15C750K	TVS	75V, 10%, 11.2A, 1500W(1ms)	DO-214AB	1d	1a	Cmc
GGR	1.5SMCJ75A	TVS	75V, 12.4A, 1500W (1ms)	DO-214AB	1d	1a,1m,1w	Pjt,Srj,Wpd
GGR	1SMC75A	TVS	75V, 12.4A, 1500W (1ms)	403	3d	1a	Ons
GGR	CD214C-T75A	TVS	75V, 12.4A, 1500W(1ms)	DO-214AB	1d	1a	Brn
GGR	SMCG75A	TVS	75V, 12.4A, 1500W (1ms)	DO-215AB	1d	1k	Vs
GGR	SMCJ75A	TVS	75V, 12.4A, 1500W (1ms)	DO-214AB	1d	1k,1m	Di,Vs
GGR	SMCJ75CA	TVS	83.3..92.1V,12.4A, 1500W(1ms), Bidirectional	DO-214AB	1ba	1j	Eic
GGR	TFMCJ75A	TVS	75V, 12.4A, 1500W (1ms)	DO-214AB	1d	1b	Rec
GGR	TV15C750J	TVS	75V, 5%, 12.4A, 1500W(1ms)	DO-214AB	1d	1a	Cmc
GGS	1.5SMCJ78	TVS	78V, 10.8A, 1500W (1ms)	DO-214AB	1d	1a,1m,1w	Pjt,Srj,Wpd
GGS	SMCG78	TVS	78V, 10.8A, 1500W (1ms)	DO-215AB	1d	1k	Vs
GGS	SMCJ78	TVS	78V, 10.8A, 1500W (1ms)	DO-214AB	1d	1k	Vs
GGS	SMCJ78C	TVS	86.7..106V, 10.8A, 1500W(1ms), Bidirectional	DO-214AB	1ba	1j	Eic
GGS	TFMCJ78	TVS	78V, 10.8A, 1500W (1ms)	DO-214AB	1d	1b	Rec
GGS	TV15C780K	TVS	78V, 10%, 10.8A, 1500W(1ms)	DO-214AB	1d	1a	Cmc
GGT	1.5SMCJ78A	TVS	78V, 11.4A, 1500W (1ms)	DO-214AB	1d	1a,1m,1w	Pjt,Srj,Wpd
GGT	1SMC78A	TVS	78V, 11.4A, 1500W (1ms)	403	3d	1a	Ons
GGT	CD214C-T78A	TVS	78V, 11.4A, 1500W(1ms)	DO-214AB	1d	1a	Brn
GGT	SMCG78A	TVS	78V, 11.9A, 1500W (1ms)	DO-215AB	1d	1k	Vs
GGT	SMCJ78A	TVS	78V, 11.9A, 1500W (1ms)	DO-214AB	1d	1k,1m	Di,Vs
GGT	SMCJ78CA	TVS	86.7..95.8V, 11.9A, 1500W(1ms), Bidirectional	DO-214AB	1ba	1j	Eic
GGT	TFMCJ78A	TVS	78V, 11.9A, 1500W (1ms)	DO-214AB	1d	1b	Rec

SMD code	Type	Function	Short description	Case	Pin.	St.	Mnf.
GGT	TV15C780J	TVS	78V, 5%, 11.4A, 1500W(1ms)	DO-214AB	1d	1a	Cmc
GGU	1.5SMCJ85	TVS	85V, 9.9A, 1500W (1ms)	DO-214AB	1d	1a,1m,1w	Pjt,Srj,Wpd
GGU	SMCG85	TVS	85V, 9.9A, 1500W (1ms)	DO-215AB	1d	1k	Vs
GGU	SMCJ85	TVS	85V, 9.9A, 1500W (1ms)	DO-214AB	1d	1k	Vs
GGU	SMCJ85C	TVS	94.4..115V, 9.9A, 1500W(1ms), Bidirectional	DO-214AB	1ba	1j	Eic
GGU	TFMCJ85	TVS	85V, 9.9A, 1500W (1ms)	DO-214AB	1d	1b	Rec
GGU	TV15C850K	TVS	85V, 10%, 9.9A, 1500W(1ms)	DO-214AB	1d	1a	Cmc
GGV	1.5SMCJ85A	TVS	85V, 10.4A, 1500W (1ms)	DO-214AB	1d	1a,1m,1w	Pjt,Srj,Wpd
GGV	CD214C-T85A	TVS	85V, 10.4A, 1500W(1ms)	DO-214AB	1d	1a	Brn
GGV	SMCG85A	TVS	85V, 10.9A, 1500W (1ms)	DO-215AB	1d	1k	Vs
GGV	SMCJ85A	TVS	85V, 10.9A, 1500W (1ms)	DO-214AB	1d	1k,1m	Di,Vs
GGV	SMCJ85CA	TVS	94.4..104V, 10.9A, 1500W(1ms), Bidirectional	DO-214AB	1ba	1j	Eic
GGV	TFMCJ85A	TVS	85V, 10.9A, 1500W (1ms)	DO-214AB	1d	1b	Rec
GGV	TV15C850J	TVS	85V, 5%, 10.4A, 1500W(1ms)	DO-214AB	1d	1a	Cmc
GGV7	SM15T100A	TVS	Vrm=85.5V, Vbr=95..105V, 11A, 1500W(1ms)	DO-214AB	1d	1k	Vs
GGW	1.5SMCJ90	TVS	90V, 9.4A, 1500W (1ms)	DO-214AB	1d	1a,1m,1w	Pjt,Srj,Wpd
GGW	SMCG90	TVS	90V, 9.4A, 1500W (1ms)	DO-215AB	1d	1k	Vs
GGW	SMCJ90	TVS	90V, 9.4A, 1500W (1ms)	DO-214AB	1d	1k	Vs
GGW	SMCJ90C	TVS	100..122V, 9.4A, 1500W(1ms), Bidirectional	DO-214AB	1ba	1j	Eic
GGW	TFMCJ90	TVS	90V, 9.4A, 1500W (1ms)	DO-214AB	1d	1b	Rec
GGW	TV15C900K	TVS	90V, 10%, 9.4A, 1500W(1ms)	DO-214AB	1d	1a	Cmc
GGX	1.5SMCJ90A	TVS	90V, 10.3A, 1500W (1ms)	DO-214AB	1d	1a,1m,1w	Pjt,Srj,Wpd
GGX	CD214C-T90A	TVS	90V, 10.3A, 1500W(1ms)	DO-214AB	1d	1a	Brn
GGX	SMCG90A	TVS	90V, 10.3A, 1500W (1ms)	DO-215AB	1d	1k	Vs
GGX	SMCJ90A	TVS	90V, 10.3A, 1500W (1ms)	DO-214AB	1d	1k,1m	Di,Vs
GGX	SMCJ90CA	TVS	100..111V, 10.3A, 1500W(1ms), Bidirectional	DO-214AB	1ba	1j	Eic
GGX	TFMCJ90A	TVS	90V, 10.3A, 1500W (1ms)	DO-214AB	1d	1b	Rec
GGX	TV15C900J	TVS	90V, 5%, 10.3A, 1500W(1ms)	DO-214AB	1d	1a	Cmc
GGY	1.5SMCJ100	TVS	100V, 8.4A, 1500W (1ms)	DO-214AB	1d	1a,1m,1w	Pjt,Srj,Wpd
GGY	SMCG100	TVS	100V, 8.4A, 1500W (1ms)	DO-215AB	1d	1k	Vs
GGY	SMCJ100	TVS	100V, 8.4A, 1500W (1ms)	DO-214AB	1d	1k	Vs
GGY	SMCJ100C	TVS	111..136V, 8.4A, 1500W(1ms), Bidirectional	DO-214AB	1ba	1j	Eic
GGY	TFMCJ100	TVS	100V, 8.4A, 1500W (1ms)	DO-214AB	1d	1b	Rec
GGY	TV15C101K	TVS	100V, 10%, 8.4A, 1500W(1ms)	DO-214AB	1d	1a	Cmc
GGZ	1.5SMCJ100A	TVS	100V, 9.3A, 1500W (1ms)	DO-214AB	1d	1a,1m,1w	Pjt,Srj,Wpd
GGZ	CD214C-T100A	TVS	100V, 9.3A, 1500W(1ms)	DO-214AB	1d	1a	Brn
GGZ	SMCG100A	TVS	100V, 9.3A, 1500W (1ms)	DO-215AB	1d	1k	Vs
GGZ	SMCJ100A	TVS	100V, 9.3A, 1500W (1ms)	DO-214AB	1d	1k,1m	Di,Vs
GGZ	SMCJ100CA	TVS	111..123V, 9.3A, 1500W(1ms), Bidirectional	DO-214AB	1ba	1j	Eic
GGZ	TFMCJ100A	TVS	100V, 9.3A, 1500W (1ms)	DO-214AB	1d	1b	Rec
GGZ	TV15C101J	TVS	100V, 5%, 9.3A, 1500W(1ms)	DO-214AB	1d	1a	Cmc
GH	3T150A	Thy-SPD	Vdrm=140V, Vs=180V, Ipp=50A, 40pF	DO-214AA	1d	1a	Mde
GH	Z2SMB-10	Z-diode	10V±5%, 2W	DO-214AA	1d	1a	Fag
GHD	1.5SMCJ110	TVS	110V, 7.7A, 1500W (1ms)	DO-214AB	1d	1a,1m,1w	Pjt,Srj,Wpd
GHD	SMCG110	TVS	110V, 7.7A, 1500W (1ms)	DO-215AB	1d	1k	Vs
GHD	SMCJ110	TVS	110V, 7.7A, 1500W (1ms)	DO-214AB	1d	1k	Vs
GHD	SMCJ110C	TVS	122..149V, 7.7A, 1500W(1ms), Bidirectional	DO-214AB	1ba	1j	Eic
GHD	TFMCJ110	TVS	110V, 7.7A, 1500W (1ms)	DO-214AB	1d	1b	Rec
GHD	TV15C111K	TVS	110V, 10%, 7.7A, 1500W(1ms)	DO-214AB	1d	1a	Cmc
GHE	1.5SMCJ110A	TVS	110V, 8.4A, 1500W (1ms)	DO-214AB	1d	1a,1m,1w	Pjt,Srj,Wpd
GHE	CD214C-T110A	TVS	110V, 8.4A, 1500W(1ms)	DO-214AB	1d	1a	Brn
GHE	SMCG110A	TVS	110V, 8.5A, 1500W (1ms)	DO-215AB	1d	1k	Vs
GHE	SMCJ110A	TVS	110V, 8.5A, 1500W (1ms)	DO-214AB	1d	1k,1m	Di,Vs
GHE	SMCJ110CA	TVS	122..135V, 8.5A, 1500W(1ms), Bidirectional	DO-214AB	1ba	1j	Eic
GHE	TFMCJ110A	TVS	110V, 8.5A, 1500W (1ms)	DO-214AB	1d	1b	Rec
GHE	TV15C111J	TVS	110V, 5%, 8.4A, 1500W(1ms)	DO-214AB	1d	1a	Cmc
GHF	1.5SMCJ120	TVS	120V, 7A, 1500W (1ms)	DO-214AB	1d	1a,1m,1w	Pjt,Srj,Wpd
GHF	SMCG120	TVS	120V, 7A, 1500W (1ms)	DO-215AB	1d	1k	Vs
GHF	SMCJ120	TVS	120V, 7A, 1500W (1ms)	DO-214AB	1d	1k	Vs
GHF	SMCJ120C	TVS	133..163V, 7.0A, 1500W(1ms), Bidirectional	DO-214AB	1ba	1j	Eic
GHF	TFMCJ120	TVS	120V, 7A, 1500W (1ms)	DO-214AB	1d	1b	Rec
GHF	TV15C121K	TVS	120V, 10%, 7A, 1500W(1ms)	DO-214AB	1d	1a	Cmc
GHG	1.5SMCJ120A	TVS	120V, 7.9A, 1500W (1ms)	DO-214AB	1d	1a,1m,1w	Pjt,Srj,Wpd
GHG	CD214C-T120A	TVS	120V, 7.9A, 1500W(1ms)	DO-214AB	1d	1a	Brn
GHG	SMCG120A	TVS	120V, 7.8A, 1500W (1ms)	DO-215AB	1d	1k	Vs
GHG	SMCJ120A	TVS	120V, 7.8A, 1500W (1ms)	DO-214AB	1d	1k,1m	Di,Vs
GHG	SMCJ120CA	TVS	133..147V, 7.8A, 1500W(1ms), Bidirectional	DO-214AB	1ba	1j	Eic
GHG	TFMCJ120A	TVS	120V, 7.8A, 1500W (1ms)	DO-214AB	1d	1b	Rec
GHG	TV15C121J	TVS	120V, 5%, 7.9A, 1500W(1ms)	DO-214AB	1d	1a	Cmc
GHH	1.5SMCJ130	TVS	130V, 6.5A, 1500W (1ms)	DO-214AB	1d	1a,1m,1w	Pjt,Srj,Wpd
GHH	SMCG130	TVS	130V, 6.5A, 1500W (1ms)	DO-215AB	1d	1k	Vs
GHH	SMCJ130	TVS	130V, 6.5A, 1500W (1ms)	DO-214AB	1d	1k	Vs
GHH	SMCJ130C	TVS	144..176V, 6.5A, 1500W(1ms), Bidirectional	DO-214AB	1ba	1j	Eic
GHH	TFMCJ130	TVS	130V, 6.5A, 1500W (1ms)	DO-214AB	1d	1b	Rec
GHH	TV15C131K	TVS	130V, 10%, 6.5A, 1500W(1ms)	DO-214AB	1d	1a	Cmc

SMD code	Type	Function	Short description	Case	Pin.	St.	Mnf.
GHK	1.5SMCJ130A	TVS	130V, 7.2A, 1500W (1ms)	DO-214AB	1d	1a,1m,1w	Pjt,Srj,Wpd
GHK	CD214C-T130A	TVS	130V, 7.2A, 1500W(1ms)	DO-214AB	1d	1a	Brn
GHK	SMCG130A	TVS	130V, 7.2A, 1500W (1ms)	DO-215AB	1d	1k	Vs
GHK	SMCJ130A	TVS	130V, 7.2A, 1500W (1ms)	DO-214AB	1d	1k,1m	Di,Vs
GHK	SMCJ130CA	TVS	144..159V, 7.2A, 1500W(1ms), Bidirectional	DO-214AB	1ba	1j	Eic
GHK	TFMCJ130A	TVS	130V, 7.2A, 1500W (1ms)	DO-214AB	1d	1b	Rec
GHK	TV15C131J	TVS	130V, 5%, 7.2A, 1500W(1ms)	DO-214AB	1d	1a	Cmc
GHK7	SM15T150A	TVS	Vrm=128V, Vbr=143..158V, 7.2A, 1500W(1ms)	DO-214AB	1d	1k	Vs
GHL	1.5SMCJ150	TVS	150V, 5.6A, 1500W (1ms)	DO-214AB	1d	1a,1m,1w	Pjt,Srj,Wpd
GHL	SMCG150	TVS	150V, 5.6A, 1500W (1ms)	DO-215AB	1d	1k	Vs
GHL	SMCJ150	TVS	150V, 5.6A, 1500W (1ms)	DO-214AB	1d	1k	Vs
GHL	SMCJ150C	TVS	167..204V, 5.6A, 1500W(1ms), Bidirectional	DO-214AB	1ba	1j	Eic
GHL	TFMCJ150	TVS	150V, 5.6A, 1500W (1ms)	DO-214AB	1d	1b	Rec
GHL	TV15C151K	TVS	150V, 10%, 5.6A, 1500W(1ms)	DO-214AB	1d	1a	Cmc
GHM	1.5SMCJ150A	TVS	150V, 6.2A, 1500W (1ms)	DO-214AB	1d	1a,1m,1w	Pjt,Srj,Wpd
GHM	CD214C-T150A	TVS	150V, 6.2A, 1500W(1ms)	DO-214AB	1d	1a	Brn
GHM	SMCG150A	TVS	150V, 6.2A, 1500W (1ms)	DO-215AB	1d	1k	Vs
GHM	SMCG150CA	TVS	150V, 6.2A, 1500W (1ms), Bidirectional	DO-215AB	1ba	1l	Vs
GHM	SMCJ150A	TVS	150V, 6.2A, 1500W (1ms)	DO-214AB	1d	1k,1m	Di,Vs
GHM	SMCJ150CA	TVS	167..185V, 6.2A, 1500W(1ms), Bidirectional	DO-214AB	1ba	1j,1x,1y	Di,Eic,Vs
GHM	TFMCJ150A	TVS	150V, 6.2A, 1500W (1ms)	DO-214AB	1d	1b	Rec
GHM	TFMCJ150CA	TVS	150V, 6.2A, 1500W (1ms), Bidirectional	DO-214AB	1ba	1j	Rec
GHM	TV15C151J	TVS	150V, 5%, 6.2A, 1500W(1ms)	DO-214AB	1d	1a	Cmc
GHN	1.5SMCJ160	TVS	160V, 5.2A, 1500W (1ms)	DO-214AB	1d	1a,1m,1w	Pjt,Srj,Wpd
GHN	SMCG160	TVS	160V, 5.2A, 1500W (1ms)	DO-215AB	1d	1k	Vs
GHN	SMCJ160	TVS	160V, 5.2A, 1500W (1ms)	DO-214AB	1d	1k	Vs
GHN	SMCJ160C	TVS	178..218V, 5.2A, 1500W(1ms), Bidirectional	DO-214AB	1ba	1j	Eic
GHN	TFMCJ160	TVS	160V, 5.2A, 1500W (1ms)	DO-214AB	1d	1b	Rec
GHN	TV15C161K	TVS	160V, 10%, 5.2A, 1500W(1ms)	DO-214AB	1d	1a	Cmc
GHP	1.5SMCJ160A	TVS	160V, 5.8A, 1500W (1ms)	DO-214AB	1d	1a,1m,1w	Pjt,Srj,Wpd
GHP	CD214C-T160A	TVS	160V, 5.8A, 1500W(1ms)	DO-214AB	1d	1a	Brn
GHP	SMCG160A	TVS	160V, 5.8A, 1500W (1ms)	DO-215AB	1d	1k	Vs
GHP	SMCJ160A	TVS	160V, 5.8A, 1500W (1ms)	DO-214AB	1d	1k,1m	Di,Vs
GHP	SMCJ160CA	TVS	178..197V, 5.8A, 1500W(1ms), Bidirectional	DO-214AB	1ba	1j	Eic
GHP	TFMCJ160A	TVS	160V, 5.8A, 1500W (1ms)	DO-214AB	1d	1b	Rec
GHP	TV15C161J	TVS	160V, 5%, 5.8A, 1500W(1ms)	DO-214AB	1d	1a	Cmc
GHQ	1.5SMCJ170	TVS	170V, 4.9A, 1500W (1ms)	DO-214AB	1d	1a,1m,1w	Pjt,Srj,Wpd
GHQ	SMCG170	TVS	170V, 4.9A, 1500W (1ms)	DO-215AB	1d	1k	Vs
GHQ	SMCJ170	TVS	170V, 4.9A, 1500W (1ms)	DO-214AB	1d	1k	Vs
GHQ	SMCJ170C	TVS	189..231V, 4.90A, 1500W(1ms), Bidirectional	DO-214AB	1ba	1j	Eic
GHQ	TFMCJ170	TVS	170V, 4.9A, 1500W (1ms)	DO-214AB	1d	1b	Rec
GHQ	TV15C171K	TVS	170V, 10%, 4.9A, 1500W(1ms)	DO-214AB	1d	1a	Cmc
GHR	1.5SMCJ170A	TVS	170V, 5.5A, 1500W (1ms)	DO-214AB	1d	1a,1m,1w	Pjt,Srj,Wpd
GHR	CD214C-T170A	TVS	170V, 5.5A, 1500W(1ms)	DO-214AB	1d	1a	Brn
GHR	SMCG170A	TVS	170V, 5.5A, 1500W (1ms)	DO-215AB	1d	1k	Vs
GHR	SMCJ170A	TVS	170V, 5.5A, 1500W (1ms)	DO-214AB	1d	1k,1m	Di,Vs
GHR	TFMCJ170A	TVS	170V, 5.5A, 1500W (1ms)	DO-214AB	1d	1b	Rec
GHR	TV15C171J	TVS	170V, 5%, 5.5A, 1500W(1ms)	DO-214AB	1d	1a	Cmc
GHR7	SM15T200A	TVS	Vrm=171V, Vbr=190..210V, 5.5A, 1500W(1ms)	DO-214AB	1d	1k	Vs
GHR8	SM15T220A	TVS	Vrm=188V, Vbr=209..231V, 4.60A, 1500W(1ms)	DO-214AB	1d	1k	Vs
GHS	1.5SMCJ180	TVS	170V, 4.7A, 1500W (1ms)	DO-214AB	1d	1a,1m,1w	Pjt,Srj,Wpd
GHS	SMCG188A	TVS	188V, 4.6A, 1500W (1ms)	DO-215AB	1d	1k	Vs
GHS	SMCJ188A	TVS	188V, 4.6A, 1500W (1ms)	DO-214AB	1d	1k	Vs
GHT	1.5SMCJ180A	TVS	170V, 5.1A, 1500W (1ms)	DO-214AB	1d	1a,1m,1w	Pjt,Srj,Wpd
GHT	SMCG188	TVS	188V, 4.4A, 1500W (1ms)	DO-215AB	1d	1k	Vs
GHT	SMCJ188	TVS	188V, 4.4A, 1500W (1ms)	DO-214AB	1d	1k	Vs
GHU	1.5SMCJ190	TVS	170V, 4.4A, 1500W (1ms)	DO-214AB	1d	1a,1m,1w	Pjt,Srj,Wpd
GHV	1.5SMCJ190A	TVS	170V, 4.8A, 1500W (1ms)	DO-214AB	1d	1a,1m,1w	Pjt,Srj,Wpd
GHW	1.5SMCJ200	TVS	170V, 4.1A, 1500W (1ms)	DO-214AB	1d	1a,1m,1w	Pjt,Srj,Wpd
GHX	1.5SMCJ200A	TVS	170V, 4.6A, 1500W (1ms)	DO-214AB	1d	1a,1m,1w	Pjt,Srj,Wpd
GHY	1.5SMCJ210	TVS	170V, 4A, 1500W (1ms)	DO-214AB	1d	1a,1m,1w	Pjt,Srj,Wpd
GHZ	1.5SMCJ210A	TVS	170V, 4.4A, 1500W (1ms)	DO-214AB	1d	1a,1m,1w	Pjt,Srj,Wpd
GI	3T180A	Thy-SPD	Vdrm=160V, Vs=220V, Ipp=50A, 40pF	DO-214AA	1d	1a	Mde
GID	1.5SMCJ220	TVS	170V, 3.8A, 1500W (1ms)	DO-214AB	1d	1a,1m,1w	Pjt,Srj,Wpd
GIE	1.5SMCJ220A	TVS	170V, 4.2A, 1500W (1ms)	DO-214AB	1d	1a,1m,1w	Pjt,Srj,Wpd
GJ	3T230A	Thy-SPD	Vdrm=190V, Vs=260V, Ipp=50A, 30pF	DO-214AA	1d	1a	Mde
GJ	GF1J	Si-diode	Rectifier, 600V, 1A, 2µs	DO-214	1d	1k	Vs
GK	3T260A	Thy-SPD	Vdrm=220V, Vs=300V, Ipp=50A, 30pF	DO-214AA	1d	1a	Mde
GK	GF1K	Si-diode	Rectifier, 800V 1A, 2µs	DO-214	1d	1k	Vs
GK	SM6T150	TVS	150V, 2,7A, 600W(1ms)	DO-214AA	1d	1q	Ste
GK	Z2SMB-11	Z-diode	11V±5%, 2W	DO-214AA	1d	1a	Fag
GL	3T310A	Thy-SPD	Vdrm=275V, Vs=350V, Ipp=50A, 30pF	DO-214AA	1d	1a	Mde
GL	SM6T150A	TVS	150V, 2,9A, 600W(1ms)	DO-214AA	1d	1q	Ste
GL	Z2SMB-12	Z-diode	12V±5%, 2W	DO-214AA	1d	1a	Fag
GM	3T350A	Thy-SPD	Vdrm=300V, Vs=400V, Ipp=50A, 30pF	DO-214AA	1d	1a	Mde

SMD code	Type	Function	Short description	Case	Pin.	St.	Mnf.
GM	GF1M	Si-diode	Rectifier, 1000V 1A, 2µs	DO-214	1d	1k	Vs
GM	Z2SMB-13	Z-diode	13V±5%, 2W	DO-214AA	1d	1a	Fag
GN	3T400B	Thy-SPD	Vdrm=360V, Vs=400V, Ipp=75A, 40pF	DO-214AA	1d	1a	Mde
GN	Z2SMB-15	Z-diode	15V±5%, 2W	DO-214AA	1d	1a	Fag
GO	3T400A	Thy-SPD	Vdrm=360V, Vs=450V, Ipp=50A, 30pF	DO-214AA	1d	1a	Mde
GP	3T064B	Thy-SPD	Vdrm=58V, Vs=77V, Ipp=100A, 60pF	DO-214AA	1d	1a	Mde
GP	CMDZ3L6	Z-diode	3.420..3.780V, Izt=0.5mA, Zzt=900Ω, 250mW	SOD-323	5d	1a	Cen
GP	Z2SMB-16	Z-diode	16V±5%, 2W	DO-214AA	1d	1a	Fag
GQ	3T072B	Thy-SPD	Vdrm=65V, Vs=88V, Ipp=100A, 60pF	DO-214AA	1d	1a	Mde
GQ	Z2SMB-18	Z-diode	18V±5%, 2W	DO-214AA	1d	1a	Fag
GR	3T080B	Thy-SPD	Vdrm=75V, Vs=98V, Ipp=100A, 60pF	DO-214AA	1d	1a	Mde
GR	Z2SMB-20	Z-diode	20V±5%, 2W	DO-214AA	1d	1a	Fag
GS	3T110B	Thy-SPD	Vdrm=90V, Vs=130V, Ipp=100A, 60pF	DO-214AA	1d	1a	Mde
GS	Z2SMB-22	Z-diode	22V±5%, 2W	DO-214AA	1d	1a	Fag
GT	3T130B	Thy-SPD	Vdrm=120V, Vs=160V, Ipp=100A, 40pF	DO-214AA	1d	1a	Mde
GT	SM6T200	TVS	200V, 2A, 600W(1ms)	DO-214AA	1d	1q	Ste
GT	Z2SMB-24	Z-diode	24V±5%, 2W	DO-214AA	1d	1a	Fag
GU	3T150B	Thy-SPD	Vdrm=140V, Vs=180V, Ipp=100A, 40pF	DO-214AA	1d	1a	Mde
GU	SM6T200A	TVS	200V, 2,2A, 600W(1ms)	DO-214AA	1d	1q	Ste
GU	Z2SMB-27	Z-diode	27V±5%, 2W	DO-214AA	1d	1a	Fag
GUA	SMCJ60A	TVS	60V, 15.7A, 1500W (1ms)	DO-214AB	1d	1q	Ste
GUB	SMCJ70A	TVS	70V, 13.9A, 1500W (1ms)	DO-214AB	1d	1q	Ste
GUE	SMCJ85A	TVS	85V, 11.5A, 1500W (1ms)	DO-214AB	1d	1q	Ste
GUG	SMCJ100A	TVS	100V, 9.7A, 1500W (1ms)	DO-214AB	1d	1q	Ste
GUI	SMCJ130A	TVS	130V, 7.5A, 1500W (1ms)	DO-214AB	1d	1q	Ste
GUL	SMCJ154A	TVS	154V, 6.1A, 1500W (1ms)	DO-214AB	1d	1q	Ste
GUM	SMCJ170A	TVS	170V, 5.7A, 1500W (1ms)	DO-214AB	1d	1q	Ste
GUN	SMCJ188A	TVS	188V, 4.6A, 1500W (1ms)	DO-214AB	1d	1q	Ste
GV	3T180B	Thy-SPD	Vdrm=160V, Vs=220V, Ipp=100A, 40pF	DO-214AA	1d	1a	Mde
GV	SM6T220	TVS	220V, 1,8A, 600W(1ms)	DO-214AA	1d	1q	Ste
GV	Z2SMB-30	Z-diode	30V±5%, 2W	DO-214AA	1d	1a	Fag
GW	3T230B	Thy-SPD	Vdrm=190V, Vs=260V, Ipp=100A, 30pF	DO-214AA	1d	1a	Mde
GW	SM6T220A	TVS	220V, 2A, 600W(1ms)	DO-214AA	1d	1q	Ste
GW	Z2SMB-33	Z-diode	33V±5%, 2W	DO-214AA	1d	1a	Fag
GX	3T260B	Thy-SPD	Vdrm=220V, Vs=300V, Ipp=100A, 30pF	DO-214AA	1d	1a	Mde
GX	DDZ14	Z-diode	14V±10%, Izt=10mA, 500mW	SOD-123	5d	1d	Di
GX	DDZ14S	Z-diode	14V±10%, Izt=10mA, 200mW	SOD-323	5d	1d	Di
GX	Z2SMB-36	Z-diode	36V±5%, 2W	DO-214AA	1d	1a	Fag
GY	3T310B	Thy-SPD	Vdrm=275V, Vs=350V, Ipp=100A, 30pF	DO-214AA	1d	1a	Mde
GY	DDZ15	Z-diode	15V±10%, Izt=10mA, 500mW	SOD-123	5d	1d	Di
GY	DDZ15S	Z-diode	15V±10%, Izt=10mA, 200mW	SOD-323	5d	1d	Di
GY	Z2SMB-39	Z-diode	39V±5%, 2W	DO-214AA	1d	1a	Fag
GZ	3T350B	Thy-SPD	Vdrm=300V, Vs=400V, Ipp=100A, 30pF	DO-214AA	1d	1a	Mde
GZ	TCMM3Z11VB	Z-diode	11V±2%, Izt=5mA, Zzt=18Ω, 200mW	SOD-323F	6d	1a	Tac
GZ	Z2SMB-43	Z-diode	43V±5%, 2W	DO-214AA	1d	1a	Fag
H	BB141	C-diode	VCO, 6V, 20mA, 2,38/4,2pF(4V/1V, 1MHz), <0,4Ω	SOD-523	6d	1a	Phi
H	CDZ8.2B	Z-diode	8,2V±2,5%, 40mA, 1W	VMN	7d	1s	Rhm
H	EP05Q03L	Si-diode	Schottky Rect., 30V, 500mA, Vf<0,45V(500mA)	SOD-123	5d	1a	Nih
H	GBLC24I	TVS	24V, 1A, 350W(1ms), 0.6pF	SOD-323	5d	1a	Prt
H	HVU354	C-diode	VCO, 16..18,5pF(1V)	SOD-123	5d	1a	Ren
H	MAZD047	Z-diode	4,4..5V, 120mW	SSSMini2	7d		Pan
H	MAZS036	Z-diode	3,4..3,8V, 200mW	SC-79	6d	1a	Pan
H^	MAZS0360H	Z-diode	3,55..3,8V, 200mW	SC-79	6d	1a	Pan
H_	MAZS0360L	Z-diode	3,4..3,65V, 200mW	SC-79	6d	1a	Pan
H0	BZX585-C15	Z-diode	15V±5%, 300mW	SOD-523	6d	1a	Phi
H0	CMOZ15V	Z-diode	14.25..15.75V, Izt=5.0mA, Zzt=30Ω, 250mW	SOD-523	6d	1a	Cen
H1	BZX585-C6V2	Z-diode	6,2V±5%, 300mW	SOD-523	6d	1a	Phi
H1	CMOZ6V2	Z-diode	5.89..6.51V, Izt=5.0mA, Zzt=10Ω, 250mW	SOD-523	6d	1a	Cen
H1	MMSZ52341	Z-diode	11V, 10%, 300mW	SOD-123	5d	1k	Vs
H1	MMSZ5241B	Z-diode	11V±5%, Zzt=22Ω, 500mW	SOD-123	5d	1a,1d	Di,Mot
H1	MMSZ5241B	Z-diode	11V±5%, Zzt=22Ω, 500mW	SOD-123	5d	1d	Di
H1	MMSZ5241BS	Z-diode	11V±5%, Zzt=22Ω, 200mW	SOD-323	5d	1d	Di
H1	UNHZ201	CPE	Fuse at 50V, 0,7A, Rin=93mΩ	SMini2	6a	1a	Pan
H2	BZX585-C6V8	Z-diode	6,8V±5%, 300mW	SOD-523	6d	1a	Phi
H2	CMOZ6V8	Z-diode	6.46..7.14V, Izt=5.0mA, Zzt=15Ω, 250mW	SOD-523	6d	1a	Cen
H2	EDZ7.5B	Z-diode	7.28..7.60V, Izt=5.0mA, Zzt=30Ω, 150mW	SOD-523	6d	1a	Rhm
H2	MMSZ52342	Z-diode	12V, 10%, 300mW	SOD-123	5d	1k	Vs
H2	MMSZ5242B	Z-diode	12V±5%, Zzt=30Ω, 500mW	SOD-123	5d	1a,1d	Di,Mot
H2	MMSZ5242B	Z-diode	12V±5%, Zzt=30Ω, 500mW	SOD-123	5d	1d	Di
H2	MMSZ5242BS	Z-diode	12V±5%, Zzt=30Ω, 200mW	SOD-323	5d	1d	Di
H2	TDZ7.5B	Z-diode	7,5V±2,5%, 10mA, 500mW	TUMD2	7d	1s	Rhm
H2	UDZS7.5B	Z-diode	7,5V±2,5%, 5mA, 200mW	UMD2	6d	1s	Rhm
H2	UNHZ202	CPE	Fuse at 50V, 1A, Rin=59mΩ	SMini2	6a	1a	Pan
H2	VDZS7.5B	Z-diode	7,5V±5%, 5mA, 100mW	VMD2	5d	1a	Rhm
H3	BZX585-C7V5	Z-diode	7,5V±5%, 300mW	SOD-523	6d	1a	Phi

SMD code	Type	Function	Short description	Case	Pin.	St.	Mnf.
H3	CMOZ7V5	Z-diode	7.12..7.88V, Izt=5.0mA, Zzt=15Ω, 250mW	SOD-523	6d	1a	Cen
H3	MMSZ52343	Z-diode	13V, 10%, 300mW	SOD-123	5d	1k	Vs
H3	MMSZ5243B	Z-diode	13V±5%, Zzt=13Ω, 500mW	SOD-123	5d	1a,1d	Di,Mot
H3	MMSZ5243B	Z-diode	13V±5%, Zzt=13Ω, 500mW	SOD-123	5d	1d	Di
H3	MMSZ5243BS	Z-diode	13V±5%, Zzt=13Ω, 200mW	SOD-323	5d	1d	Di
H3	UNHZ203	CPE	Fuse at 50V, 1,2A, Rin=46mΩ	SMini2	6a	1a	Pan
H3	UNHZ204	CPE	Fuse at 50V, 1,5A, Rin=35mΩ	SMini2	6a	1a	Pan
H4	BZX585-C8V2	Z-diode	8,2V±5%, 300mW	SOD-523	6d	1a	Phi
H4	CMOZ8V2	Z-diode	7.79..8.61V, Izt=5.0mA, Zzt=15Ω, 250mW	SOD-523	6d	1a	Cen
H4	MMSZ5229B	Z-diode	4.3V±5%, Izt=20mA, Zzt=22Ω, 500mW	SOD-123	5d	1a	Eic
H4	MMSZ52344	Z-diode	14V, 10%, 300mW	SOD-123	5d	1k	Vs
H4	MMSZ5244B	Z-diode	14V±5%, Zzt=15Ω, 500mW	SOD-123	5d	1a	Mot
H5	BZX585-C9V1	Z-diode	9,1V±5%, 300mW	SOD-523	6d	1a	Phi
H5	CMOZ9V1	Z-diode	8.65..9.56V, Izt=5.0mA, Zzt=15Ω, 250mW	SOD-523	6d	1a	Cen
H5	MMSZ52345	Z-diode	15V, 10%, 300mW	SOD-123	5d	1k	Vs
H5	MMSZ5245B	Z-diode	15V±5%, Zzt=16Ω, 500mW	SOD-123	5d	1a,1d	Di,Mot
H5	MMSZ5245B	Z-diode	15V±5%, Zzt=16Ω, 500mW	SOD-123	5d	1d	Di
H5	MMSZ5245BS	Z-diode	15V±5%, Zzt=16Ω, 500mW	SOD-323	5d	1d	Di
H5	MMSZ5250B	Z-diode	20V±5%, Izt=6.2mA, Zzt=25Ω, 500mW	SOD-123	5d	1a	Eic
H6	BZX585-C10	Z-diode	10V±5%, 300mW	SOD-523	6d	1a	Phi
H6	CMOZ10V	Z-diode	9.50..10.50V, Izt=5.0mA, Zzt=20Ω, 250mW	SOD-523	6d	1a	Cen
H7	BZX585-C11	Z-diode	11V±5%, 300mW	SOD-523	6d	1a	Phi
H7	CMOZ11V	Z-diode	10.45..11.55V, Izt=5.0mA, Zzt=20Ω, 250mW	SOD-523	6d	1a	Cen
H8	BZX585-C12	Z-diode	12V±5%, 300mW	SOD-523	6d	1a	Phi
H8	CMOZ12V	Z-diode	11.40..12.60V, Izt=5.0mA, Zzt=25Ω, 250mW	SOD-523	6d	1a	Cen
H8	MM5Z5V1	Z-diode	5.1±5%, Izt=5mA, Zzt=60Ω, 200mW	SOD-523	6d	1a	Eic
H9	BZX585-C13	Z-diode	13V±5%, 300mW	SOD-523	6d	1a	Phi
H9	CMOZ13V	Z-diode	12.35..13.65V, Izt=5.0mA, Zzt=30Ω, 250mW	SOD-523	6d	1a	Cen
H9	DDZ9681	Z-diode	2,4V±5%, 500mW	SOD-123	5d	1d	Di
H9	MM5Z62V	Z-diode	62±5%, Izt=2mA, Zzt=215Ω, 200mW	SOD-523	6d	1a	Eic
HA	DDZ9682	Z-diode	2,7V±5%, 500mW	SOD-123	5d	1d	Di
HA	DDZ9682S	Z-diode	2,7V±5%, 200mW	SOD-323	5d	1d	Di
HB	DDZ9683	Z-diode	3V±5%, 500mW	SOD-123	5d	1d	Di
HB	DDZ9683S	Z-diode	3V±5%, 200mW	SOD-323	5d	1d	Di
HB	KDZ3.9B	Z-diode	3,9V±2,5%, 40mA, 1W	PMDU	7d	1s	Rhm
HC	3T064C	Thy-SPD	Vdrm=58V, Vs=77V, Ipp=100A, 120pF	DO-214AA	1d	1a	Mde
HC	DDZ9684	Z-diode	3,3V±5%, 500mW	SOD-123	5d	1d	Di
HC	DDZ9684S	Z-diode	3,3V±5%, 200mW	SOD-323	5d	1d	Di
HC	GBLC24CI	TVS	24V, 1A, 350W(1ms), 0.6pF, Bidirectional	SOD-323	5ba	1e	Prt
HD	3T072C	Thy-SPD	Vdrm=65V, Vs=88V, Ipp=100A, 120pF	DO-214AA	1d	1a	Mde
HD	DDZ9685	Z-diode	3,6V±5%, 500mW	SOD-123	5d	1d	Di
HD	DDZ9685S	Z-diode	3,6V±5%, 200mW	SOD-323	5d	1d	Di
HD	P4SMAJ5.0	TVS	5V, 41.6A, 400W (1ms)	DO-214AC	1d	1a,1m,1w	Pjt,Srj,Wpd
HD	SMAJ530	TVS	530V, 1A, 300W(1ms)	DO-214AC	1d	1k	Vs
HD	Z2SMB-47	Z-diode	47V±5%, 2W	DO-214AA	1d	1a	Fag
HDD	3.0SMCJ5.0	TVS	5V, 312.5A, 3000W (1ms)	DO-214AB	1d	1a,1m,1w	Pjt,Srj,Wpd
HDD	TV30C5V0K	TVS	5V, 10%, 312.5A, 3000W(1ms)	DO-214AB	1d	1a	Cmc
HDE	3.0SMCJ5.0A	TVS	5V, 326A, 3000W (1ms)	DO-214AB	1d	1a,1m,1w	Pjt,Srj,Wpd
HDE	TV30C5V0J	TVS	5V, 5%, 326A, 3000W(1ms)	DO-214AB	1d	1a	Cmc
HDF	3.0SMCJ6.0	TVS	6V, 263.2A, 3000W (1ms)	DO-214AB	1d	1a,1m,1w	Pjt,Srj,Wpd
HDF	TV30C6V0K	TVS	6V, 10%, 263.2A, 3000W(1ms)	DO-214AB	1d	1a	Cmc
HDG	3.0SMCJ6.0A	TVS	6V, 291.3A, 3000W (1ms)	DO-214AB	1d	1a,1m,1w	Pjt,Srj,Wpd
HDG	TV30C6V0J	TVS	6V, 5%, 291.3A, 3000W(1ms)	DO-214AB	1d	1a	Cmc
HDH	3.0SMCJ6.5	TVS	6.5V, 243.9A, 3000W (1ms)	DO-214AB	1d	1a,1m,1w	Pjt,Srj,Wpd
HDH	TV30C6V5K	TVS	6V, 10%, 243.9A, 3000W(1ms)	DO-214AB	1d	1a	Cmc
HDK	3.0SMCJ6.5A	TVS	6.5V, 267.9A, 3000W (1ms)	DO-214AB	1d	1a,1m,1w	Pjt,Srj,Wpd
HDK	TV30C6V5J	TVS	6V, 5%, 267.9A, 3000W(1ms)	DO-214AB	1d	1a	Cmc
HDL	3.0SMCJ7.0	TVS	7V, 225.6A, 3000W (1ms)	DO-214AB	1d	1a,1m,1w	Pjt,Srj,Wpd
HDL	SMLJ7.0	TVS	7.0V, 225.6A, 3000W(1ms)	DO-214AB	1d	1a	Mco
HDL	TV30C7V0K	TVS	7V, 10%, 225.6A, 3000W(1ms)	DO-214AB	1d	1a	Cmc
HDM	3.0SMCJ7.0A	TVS	7V, 250A, 3000W (1ms)	DO-214AB	1d	1a,1m,1w	Pjt,Srj,Wpd
HDM	SMLJ7.0A	TVS	7.0V, 250.0A, 3000W(1ms)	DO-214AB	1d	1a	Mco
HDM	TV30C7V0J	TVS	7V, 5%, 250A, 3000W(1ms)	DO-214AB	1d	1a	Cmc
HDN	3.0SMCJ7.5	TVS	7.5V, 209.8A, 3000W (1ms)	DO-214AB	1d	1a,1m,1w	Pjt,Srj,Wpd
HDN	SMLJ7.5	TVS	7.5V, 209.8A, 3000W(1ms)	DO-214AB	1d	1a	Mco
HDN	TV30C7V5K	TVS	7V, 10%, 209.8A, 3000W(1ms)	DO-214AB	1d	1a	Cmc
HDP	3.0SMCJ7.5A	TVS	7.5V, 232.6A, 3000W (1ms)	DO-214AB	1d	1a,1m,1w	Pjt,Srj,Wpd
HDP	SMLJ7.5A	TVS	7.5V, 232.6A, 3000W(1ms)	DO-214AB	1d	1a	Mco
HDP	TV30C7V5J	TVS	7V, 5%, 232.6A, 3000W(1ms)	DO-214AB	1d	1a	Cmc
HDQ	3.0SMCJ8.0	TVS	8V, 200A, 3000W (1ms)	DO-214AB	1d	1a,1m,1w	Pjt,Srj,Wpd
HDQ	SMLJ8.0	TVS	8.0V, 200.0A, 3000W(1ms)	DO-214AB	1d	1a	Mco
HDQ	TV30C8V0K	TVS	8V, 10%, 200A, 3000W(1ms)	DO-214AB	1d	1a	Cmc
HDR	3.0SMCJ8.0A	TVS	8V, 220.6A, 3000W (1ms)	DO-214AB	1d	1a,1m,1w	Pjt,Srj,Wpd
HDR	SMLJ8.0A	TVS	8.0V, 220.6A, 3000W(1ms)	DO-214AB	1d	1a	Mco
HDR	TV30C8V0J	TVS	8V, 5%, 220.6A, 3000W(1ms)	DO-214AB	1d	1a	Cmc

SMD code	Type	Function	Short description	Case	Pin.	St.	Mnf.
HDS	3.0SMCJ8.5	TVS	8.5V, 188.8A, 3000W (1ms)	DO-214AB	1d	1a,1m,1w	Pjt,Srj,Wpd
HDS	SMLJ8.5	TVS	8.5V, 188.6A, 3000W(1ms)	DO-214AB	1d	1a	Mco
HDS	TV30C8V5K	TVS	8V, 10%, 188.8A, 3000W(1ms)	DO-214AB	1d	1a	Cmc
HDT	3.0SMCJ8.5A	TVS	8.5V, 208.4A, 3000W (1ms)	DO-214AB	1d	1a,1m,1w	Pjt,Srj,Wpd
HDT	SMLJ8.5A	TVS	8.5V, 208.4A, 3000W(1ms)	DO-214AB	1d	1a	Mco
HDT	TV30C8V5J	TVS	8V, 5%, 208.4A, 3000W(1ms)	DO-214AB	1d	1a	Cmc
HDU	3.0SMCJ9.0	TVS	9V, 177.4A, 3000W (1ms)	DO-214AB	1d	1a,1m,1w	Pjt,Srj,Wpd
HDU	SMLJ9.0	TVS	9.0V, 177.4A, 3000W(1ms)	DO-214AB	1d	1a	Mco
HDU	TV30C9V0K	TVS	9V, 10%, 177.4A, 3000W(1ms)	DO-214AB	1d	1a	Cmc
HDV	3.0SMCJ9.0A	TVS	9V, 194.8A, 3000W (1ms)	DO-214AB	1d	1a,1m,1w	Pjt,Srj,Wpd
HDV	SMLJ9.0A	TVS	9.0V, 194.8A, 3000W(1ms)	DO-214AB	1d	1a	Mco
HDV	TV30C9V0J	TVS	9V, 5%, 194.8A, 3000W(1ms)	DO-214AB	1d	1a	Cmc
HDW	3.0SMCJ10	TVS	10V, 159.6A, 3000W (1ms)	DO-214AB	1d	1a,1m,1w	Pjt,Srj,Wpd
HDW	SMLJ10	TVS	10V, 159.6A, 3000W(1ms)	DO-214AB	1d	1a	Mco
HDW	TV30C100K	TVS	10V, 10%, 159.6A, 3000W(1ms)	DO-214AB	1d	1a	Cmc
HDX	3.0SMCJ10A	TVS	10V, 176.4A, 3000W (1ms)	DO-214AB	1d	1a,1m,1w	Pjt,Srj,Wpd
HDX	SMLJ10A	TVS	10V, 176.4A, 3000W(1ms)	DO-214AB	1d	1a	Mco
HDX	TV30C100J	TVS	10V, 5%, 176.4A, 3000W(1ms)	DO-214AB	1d	1a	Cmc
HDY	3.0SMCJ11	TVS	11V, 149.2A, 3000W (1ms)	DO-214AB	1d	1a,1m,1w	Pjt,Srj,Wpd
HDY	SMLJ11	TVS	11V, 149.2A, 3000W(1ms)	DO-214AB	1d	1a	Mco
HDY	TV30C110K	TVS	11V, 10%, 149.2A, 3000W(1ms)	DO-214AB	1d	1a	Cmc
HDZ	3.0SMCJ11A	TVS	11V, 184.8A, 3000W (1ms)	DO-214AB	1d	1a,1m,1w	Pjt,Srj,Wpd
HDZ	SMLJ11A	TVS	11V, 164.8A, 3000W(1ms)	DO-214AB	1d	1a	Mco
HDZ	TV30C110J	TVS	11V, 5%, 184.8A, 3000W(1ms)	DO-214AB	1d	1a	Cmc
HE	3T080C	Thy-SPD	Vdrm=75V, Vs=98V, Ipp=100A, 100pF	DO-214AA	1d	1a	Mde
HE	CD214A-T5.0A	TVS	5.0V, 43.5A, 400W(1ms)	DO-214AC	1d	1a	Brn
HE	DDZ9686	Z-diode	3,9V±5%, 500mW	SOD-123	5d	1d	Di
HE	DDZ9686S	Z-diode	3,9V±5%, 200mW	SOD-323	5d	1d	Di
HE	P4SMAJ5.0A	TVS	5V, 43.5A, 400W (1ms)	DO-214AC	1d	1a,1m,1w	Pjt,Srj,Wpd
HE	SMAJ5.0A	TVS	5V, 43.5A, 400W (1ms)	DO-214AC	1d	1m	Di
HED	3.0SMCJ12	TVS	12V, 136.4A, 3000W (1ms)	DO-214AB	1d	1a,1m,1w	Pjt,Srj,Wpd
HED	SMLJ12	TVS	12V, 136.4A, 3000W(1ms)	DO-214AB	1d	1a	Mco
HED	TV30C120K	TVS	12V, 10%, 136.4A, 3000W(1ms)	DO-214AB	1d	1a	Cmc
HEE	3.0SMCJ12A	TVS	12V, 150.6A, 3000W (1ms)	DO-214AB	1d	1a,1m,1w	Pjt,Srj,Wpd
HEE	SMLJ12A	TVS	12V, 150.6A, 3000W(1ms)	DO-214AB	1d	1a	Mco
HEE	TV30C120J	TVS	12V, 5%, 150.6A, 3000W(1ms)	DO-214AB	1d	1a	Cmc
HEF	3.0SMCJ13	TVS	13V, 126A, 3000W (1ms)	DO-214AB	1d	1a,1m,1w	Pjt,Srj,Wpd
HEF	SMLJ13	TVS	13V, 126.0A, 3000W(1ms)	DO-214AB	1d	1a	Mco
HEF	TV30C130K	TVS	13V, 10%, 126A, 3000W(1ms)	DO-214AB	1d	1a	Cmc
HEG	3.0SMCJ13A	TVS	13V, 139.4A, 3000W (1ms)	DO-214AB	1d	1a,1m,1w	Pjt,Srj,Wpd
HEG	SMLJ13A	TVS	13V, 139.4A, 3000W(1ms)	DO-214AB	1d	1a	Mco
HEG	TV30C130J	TVS	13V, 5%, 139.4A, 3000W(1ms)	DO-214AB	1d	1a	Cmc
HEH	3.0SMCJ14	TVS	14V, 116.2A, 3000W (1ms)	DO-214AB	1d	1a,1m,1w	Pjt,Srj,Wpd
HEH	SMLJ14	TVS	14V, 116.2A, 3000W(1ms)	DO-214AB	1d	1a	Mco
HEH	TV30C140K	TVS	14V, 10%, 116.2A, 3000W(1ms)	DO-214AB	1d	1a	Cmc
HEK	3.0SMCJ14A	TVS	14V, 129.4A, 3000W (1ms)	DO-214AB	1d	1a,1m,1w	Pjt,Srj,Wpd
HEK	SMLJ14A	TVS	14V, 129.4A, 3000W(1ms)	DO-214AB	1d	1a	Mco
HEK	TV30C140J	TVS	14V, 5%, 129.4A, 3000W(1ms)	DO-214AB	1d	1a	Cmc
HEL	3.0SMCJ15	TVS	15V, 111.6A, 3000W (1ms)	DO-214AB	1d	1a,1m,1w	Pjt,Srj,Wpd
HEL	SMLJ15	TVS	15V, 111.6A, 3000W(1ms)	DO-214AB	1d	1a	Mco
HEL	TV30C150K	TVS	15V, 10%, 111.6A, 3000W(1ms)	DO-214AB	1d	1a	Cmc
HEM	3.0SMCJ15A	TVS	15V, 123A, 3000W (1ms)	DO-214AB	1d	1a,1m,1w	Pjt,Srj,Wpd
HEM	SMLJ15A	TVS	15V, 123.0A, 3000W(1ms)	DO-214AB	1d	1a	Mco
HEM	TV30C150J	TVS	15V, 5%, 123A, 3000W(1ms)	DO-214AB	1d	1a	Cmc
HEN	3.0SMCJ16	TVS	16V, 104.2A, 3000W (1ms)	DO-214AB	1d	1a,1m,1w	Pjt,Srj,Wpd
HEN	SMLJ16	TVS	16V, 104.2A, 3000W(1ms)	DO-214AB	1d	1a	Mco
HEN	TV30C160K	TVS	16V, 10%, 104.2A, 3000W(1ms)	DO-214AB	1d	1a	Cmc
HEP	3.0SMCJ16A	TVS	16V, 115.4A, 3000W (1ms)	DO-214AB	1d	1a,1m,1w	Pjt,Srj,Wpd
HEP	SMLJ16A	TVS	16V, 115.4A, 3000W(1ms)	DO-214AB	1d	1a	Mco
HEP	TV30C160J	TVS	16V, 5%, 115.4A, 3000W(1ms)	DO-214AB	1d	1a	Cmc
HEQ	3.0SMCJ17	TVS	17V, 98.4A, 3000W (1ms)	DO-214AB	1d	1a,1m,1w	Pjt,Srj,Wpd
HEQ	SMLJ17	TVS	17V, 98.4A, 3000W(1ms)	DO-214AB	1d	1a	Mco
HEQ	TV30C170K	TVS	17V, 10%, 98.4A, 3000W(1ms)	DO-214AB	1d	1a	Cmc
HER	3.0SMCJ17A	TVS	17V, 106.6A, 3000W (1ms)	DO-214AB	1d	1a,1m,1w	Pjt,Srj,Wpd
HER	SMLJ17A	TVS	17V, 106.6A, 3000W(1ms)	DO-214AB	1d	1a	Mco
HER	TV30C170J	TVS	17V, 5%, 106.6A, 3000W(1ms)	DO-214AB	1d	1a	Cmc
HES	3.0SMCJ18	TVS	18V, 93.2A, 3000W (1ms)	DO-214AB	1d	1a,1m,1w	Pjt,Srj,Wpd
HES	SMLJ18	TVS	18V, 93.2A, 3000W(1ms)	DO-214AB	1d	1a	Mco
HES	TV30C180K	TVS	18V, 10%, 93.2A, 3000W(1ms)	DO-214AB	1d	1a	Cmc
HET	3.0SMCJ18A	TVS	18V, 102.8A, 3000W (1ms)	DO-214AB	1d	1a,1m,1w	Pjt,Srj,Wpd
HET	SMLJ18A	TVS	18V, 102.8A, 3000W(1ms)	DO-214AB	1d	1a	Mco
HET	TV30C180J	TVS	18V, 5%, 102.8A, 3000W(1ms)	DO-214AB	1d	1a	Cmc
HEU	3.0SMCJ20	TVS	20V, 83.8A, 3000W (1ms)	DO-214AB	1d	1a,1m,1w	Pjt,Srj,Wpd
HEU	SMLJ20	TVS	20V, 83.8A, 3000W(1ms)	DO-214AB	1d	1a	Mco
HEU	TV30C200K	TVS	20V, 10%, 83.8A, 3000W(1ms)	DO-214AB	1d	1a	Cmc

SMD code	Type	Function	Short description	Case	Pin.	St.	Mnf.
HEV	3.0SMCJ20A	TVS	20V, 92.6A, 3000W (1ms)	DO-214AB	1d	1a,1m,1w	Pjt,Srj,Wpd
HEV	SMLJ20A	TVS	20V, 92.6A, 3000W(1ms)	DO-214AB	1d	1a	Mco
HEV	TV30C200J	TVS	20V, 5%, 92.6A, 3000W(1ms)	DO-214AB	1d	1a	Cmc
HEW	3.0SMCJ22	TVS	22V, 76.2A, 3000W (1ms)	DO-214AB	1d	1a,1m,1w	Pjt,Srj,Wpd
HEW	SMLJ22	TVS	22V, 76.2A, 3000W(1ms)	DO-214AB	1d	1a	Mco
HEW	TV30C220K	TVS	22V, 10%, 76.2A, 3000W(1ms)	DO-214AB	1d	1a	Cmc
HEX	3.0SMCJ22A	TVS	22V, 84.4A, 3000W (1ms)	DO-214AB	1d	1a,1m,1w	Pjt,Srj,Wpd
HEX	SMLJ22A	TVS	22V, 84.4A, 3000W(1ms)	DO-214AB	1d	1a	Mco
HEX	TV30C220J	TVS	22V, 5%, 84.4A, 3000W(1ms)	DO-214AB	1d	1a	Cmc
HEY	3.0SMCJ24	TVS	24V, 69.8A, 3000W (1ms)	DO-214AB	1d	1a,1m,1w	Pjt,Srj,Wpd
HEY	SMLJ24	TVS	24V, 69.8A, 3000W(1ms)	DO-214AB	1d	1a	Mco
HEY	TV30C240K	TVS	24V, 10%, 69.8A, 3000W(1ms)	DO-214AB	1d	1a	Cmc
HEZ	3.0SMCJ24A	TVS	24V, 77.2A, 3000W (1ms)	DO-214AB	1d	1a,1m,1w	Pjt,Srj,Wpd
HEZ	SMLJ24A	TVS	24V, 77.2A, 3000W(1ms)	DO-214AB	1d	1a	Mco
HEZ	TV30C240J	TVS	24V, 5%, 77.2A, 3000W(1ms)	DO-214AB	1d	1a	Cmc
HF	3T110C	Thy-SPD	Vdrm=90V, Vs=130V, Ipp=100A, 100pF	DO-214AA	1d	1a	Mde
HF	DDZ9687	Z-diode	4,3V±5%, 500mW	SOD-123	5d	1d	Di
HF	DDZ9687S	Z-diode	4,3V±5%, 200mW	SOD-323	5d	1d	Di
HF	P4SMAJ6.0	TVS	6V, 35.1A, 400W (1ms)	DO-214AC	1d	1a,1m,1w	Pjt,Srj,Wpd
HF	Z2SMB-51	Z-diode	51V±5%, 2W	DO-214AA	1d	1a	Fag
HFD	3.0SMCJ26	TVS	26V, 64.4A, 3000W (1ms)	DO-214AB	1d	1a,1m,1w	Pjt,Srj,Wpd
HFD	SMLJ26	TVS	26V, 64.4A, 3000W(1ms)	DO-214AB	1d	1a	Mco
HFD	TV30C260K	TVS	26V, 10%, 64.4A, 3000W(1ms)	DO-214AB	1d	1a	Cmc
HFE	3.0SMCJ26A	TVS	26V, 71.2A, 3000W (1ms)	DO-214AB	1d	1a,1m,1w	Pjt,Srj,Wpd
HFE	SMLJ26A	TVS	26V, 71.2A, 3000W(1ms)	DO-214AB	1d	1a	Mco
HFE	TV30C260J	TVS	26V, 5%, 71.2A, 3000W(1ms)	DO-214AB	1d	1a	Cmc
HFF	3.0SMCJ28	TVS	28V, 60A, 3000W (1ms)	DO-214AB	1d	1a,1m,1w	Pjt,Srj,Wpd
HFF	SMLJ28	TVS	28V, 60.0A, 3000W(1ms)	DO-214AB	1d	1a	Mco
HFF	TV30C280K	TVS	28V, 10%, 60A, 3000W(1ms)	DO-214AB	1d	1a	Cmc
HFG	3.0SMCJ28A	TVS	28V, 66A, 3000W (1ms)	DO-214AB	1d	1a,1m,1w	Pjt,Srj,Wpd
HFG	SMLJ28A	TVS	28V, 66.0A, 3000W(1ms)	DO-214AB	1d	1a	Mco
HFG	TV30C280J	TVS	28V, 5%, 66A, 3000W(1ms)	DO-214AB	1d	1a	Cmc
HFH	3.0SMCJ30	TVS	30V, 56A, 3000W (1ms)	DO-214AB	1d	1a,1m,1w	Pjt,Srj,Wpd
HFH	SMLJ30	TVS	30V, 56.0A, 3000W(1ms)	DO-214AB	1d	1a	Mco
HFH	TV30C300K	TVS	30V, 10%, 56A, 3000W(1ms)	DO-214AB	1d	1a	Cmc
HFK	3.0SMCJ30A	TVS	30V, 62A, 3000W (1ms)	DO-214AB	1d	1a,1m,1w	Pjt,Srj,Wpd
HFK	SMLJ30A	TVS	30V, 62.0A, 3000W(1ms)	DO-214AB	1d	1a	Mco
HFK	TV30C300J	TVS	30V, 5%, 62A, 3000W(1ms)	DO-214AB	1d	1a	Cmc
HFL	3.0SMCJ33	TVS	33V, 50.4A, 3000W (1ms)	DO-214AB	1d	1a,1m,1w	Pjt,Srj,Wpd
HFL	SMLJ33	TVS	33V, 50.4A, 3000W(1ms)	DO-214AB	1d	1a	Mco
HFL	TV30C330K	TVS	33V, 10%, 50.4A, 3000W(1ms)	DO-214AB	1d	1a	Cmc
HFM	3.0SMCJ33A	TVS	33V, 56.2A, 3000W (1ms)	DO-214AB	1d	1a,1m,1w	Pjt,Srj,Wpd
HFM	SMLJ33A	TVS	33V, 56.2A, 3000W(1ms)	DO-214AB	1d	1a	Mco
HFM	TV30C330J	TVS	33V, 5%, 56.2A, 3000W(1ms)	DO-214AB	1d	1a	Cmc
HFN	3.0SMCJ36	TVS	36V, 46.6A, 3000W (1ms)	DO-214AB	1d	1a,1m,1w	Pjt,Srj,Wpd
HFN	SMLJ36	TVS	36V, 46.6A, 3000W(1ms)	DO-214AB	1d	1a	Mco
HFN	TV30C360K	TVS	36V, 10%, 46.6A, 3000W(1ms)	DO-214AB	1d	1a	Cmc
HFP	3.0SMCJ36A	TVS	36V, 51.6A, 3000W (1ms)	DO-214AB	1d	1a,1m,1w	Pjt,Srj,Wpd
HFP	SMLJ36A	TVS	36V, 51.6A, 3000W(1ms)	DO-214AB	1d	1a	Mco
HFP	TV30C360J	TVS	36V, 5%, 51.6A, 3000W(1ms)	DO-214AB	1d	1a	Cmc
HFQ	3.0SMCJ40	TVS	40V, 42A, 3000W (1ms)	DO-214AB	1d	1a,1m,1w	Pjt,Srj,Wpd
HFQ	SMLJ40	TVS	40V, 42.0A, 3000W(1ms)	DO-214AB	1d	1a	Mco
HFQ	TV30C400K	TVS	40V, 10%, 42A, 3000W(1ms)	DO-214AB	1d	1a	Cmc
HFR	3.0SMCJ40A	TVS	40V, 46.4A, 3000W (1ms)	DO-214AB	1d	1a,1m,1w	Pjt,Srj,Wpd
HFR	SMLJ40A	TVS	40V, 46.4A, 3000W(1ms)	DO-214AB	1d	1a	Mco
HFR	TV30C400J	TVS	40V, 5%, 46.4A, 3000W(1ms)	DO-214AB	1d	1a	Cmc
HFS	3.0SMCJ43	TVS	43V, 39.2A, 3000W (1ms)	DO-214AB	1d	1a,1m,1w	Pjt,Srj,Wpd
HFS	SMLJ43	TVS	43V, 39.2A, 3000W(1ms)	DO-214AB	1d	1a	Mco
HFS	TV30C430K	TVS	43V, 10%, 39.2A, 3000W(1ms)	DO-214AB	1d	1a	Cmc
HFT	3.0SMCJ43A	TVS	43V, 43.2A, 3000W (1ms)	DO-214AB	1d	1a,1m,1w	Pjt,Srj,Wpd
HFT	SMLJ43A	TVS	43V, 43.2A, 3000W(1ms)	DO-214AB	1d	1a	Mco
HFT	TV30C430J	TVS	43V, 5%, 43.2A, 3000W(1ms)	DO-214AB	1d	1a	Cmc
HFU	3.0SMCJ45	TVS	45V, 37.4A, 3000W (1ms)	DO-214AB	1d	1a,1m,1w	Pjt,Srj,Wpd
HFU	SMLJ45	TVS	45V, 37.4A, 3000W(1ms)	DO-214AB	1d	1a	Mco
HFU	TV30C450K	TVS	45V, 10%, 37.4A, 3000W(1ms)	DO-214AB	1d	1a	Cmc
HFV	3.0SMCJ45A	TVS	45V, 41.2A, 3000W (1ms)	DO-214AB	1d	1a,1m,1w	Pjt,Srj,Wpd
HFV	SMLJ45A	TVS	45V, 41.2A, 3000W(1ms)	DO-214AB	1d	1a	Mco
HFV	TV30C450J	TVS	45V, 5%, 41.2A, 3000W(1ms)	DO-214AB	1d	1a	Cmc
HFW	3.0SMCJ48	TVS	48V, 35A, 3000W (1ms)	DO-214AB	1d	1a,1m,1w	Pjt,Srj,Wpd
HFW	SMLJ48	TVS	48V, 35.0A, 3000W(1ms)	DO-214AB	1d	1a	Mco
HFW	TV30C480K	TVS	48V, 10%, 35A, 3000W(1ms)	DO-214AB	1d	1a	Cmc
HFX	3.0SMCJ48A	TVS	48V, 38.8A, 3000W (1ms)	DO-214AB	1d	1a,1m,1w	Pjt,Srj,Wpd
HFX	SMLJ48A	TVS	48V, 38.8A, 3000W(1ms)	DO-214AB	1d	1a	Mco
HFX	TV30C480J	TVS	48V, 5%, 38.8A, 3000W(1ms)	DO-214AB	1d	1a	Cmc
HFY	3.0SMCJ51	TVS	51V, 37A, 3000W (1ms)	DO-214AB	1d	1a,1m,1w	Pjt,Srj,Wpd

SMD code	Type	Function	Short description	Case	Pin.	St.	Mnf.
HFY	SMLJ51	TVS	51V, 37.0A, 3000W(1ms)	DO-214AB	1d	1a	Mco
HFY	TV30C510K	TVS	51V, 10%, 37A, 3000W(1ms)	DO-214AB	1d	1a	Cmc
HFZ	3.0SMCJ51A	TVS	51V, 36.4A, 3000W (1ms)	DO-214AB	1d	1a,1m,1w	Pjt,Srj,Wpd
HFZ	SMLJ51A	TVS	51V, 36.4A, 3000W(1ms)	DO-214AB	1d	1a	Mco
HFZ	TV30C510J	TVS	51V, 5%, 36.4A, 3000W(1ms)	DO-214AB	1d	1a	Cmc
HG	3T130C	Thy-SPD	Vdrm=120V, Vs=160V, Ipp=100A, 70pF	DO-214AA	1d	1a	Mde
HG	CD214A-T6.0A	TVS	6.0V, 38.8A, 400W(1ms)	DO-214AC	1d	1a	Brn
HG	DDZ9688	Z-diode	4,7V±5%, 500mW	SOD-123	5d	1d	Di
HG	DDZ9688S	Z-diode	4,7V±5%, 200mW	SOD-323	5d	1d	Di
HG	P4SMAJ6.0A	TVS	6V, 38.8A, 400W (1ms)	DO-214AC	1d	1a,1m,1w	Pjt,Srj,Wpd
HG	SMAJ6.0A	TVS	6V, 38.8A, 400W (1ms)	DO-214AC	1d	1m	Di
HG	Z2SMB-56	Z-diode	56V±5%, 2W	DO-214AA	1d	1a	Fag
HGD	3.0SMCJ54	TVS	54V, 31.2A, 3000W (1ms)	DO-214AB	1d	1a,1m,1w	Pjt,Srj,Wpd
HGD	SMLJ54	TVS	54V, 31.2A, 3000W(1ms)	DO-214AB	1d	1a	Mco
HGD	TV30C540K	TVS	54V, 10%, 31.2A, 3000W(1ms)	DO-214AB	1d	1a	Cmc
HGE	3.0SMCJ54A	TVS	54V, 34.4A, 3000W (1ms)	DO-214AB	1d	1a,1m,1w	Pjt,Srj,Wpd
HGE	SMLJ54A	TVS	54V, 34.4A, 3000W(1ms)	DO-214AB	1d	1a	Mco
HGE	TV30C540J	TVS	54V, 5%, 34.4A, 3000W(1ms)	DO-214AB	1d	1a	Cmc
HGF	3.0SMCJ58	TVS	58V, 39.2A, 3000W (1ms)	DO-214AB	1d	1a,1m,1w	Pjt,Srj,Wpd
HGF	SMLJ58	TVS	58V, 39.2A, 3000W(1ms)	DO-214AB	1d	1a	Mco
HGF	TV30C580K	TVS	58V, 10%, 39.2A, 3000W(1ms)	DO-214AB	1d	1a	Cmc
HGG	3.0SMCJ58A	TVS	58V, 32A, 3000W (1ms)	DO-214AB	1d	1a,1m,1w	Pjt,Srj,Wpd
HGG	SMLJ58A	TVS	58V, 32.0A, 3000W(1ms)	DO-214AB	1d	1a	Mco
HGG	TV30C580J	TVS	58V, 5%, 32A, 3000W(1ms)	DO-214AB	1d	1a	Cmc
HGH	3.0SMCJ60	TVS	60V, 28A, 3000W (1ms)	DO-214AB	1d	1a,1m,1w	Pjt,Srj,Wpd
HGH	SMLJ60	TVS	60V, 28.0A, 3000W(1ms)	DO-214AB	1d	1a	Mco
HGH	TV30C600K	TVS	60V, 10%, 28A, 3000W(1ms)	DO-214AB	1d	1a	Cmc
HGK	3.0SMCJ60A	TVS	60V, 31A, 3000W (1ms)	DO-214AB	1d	1a,1m,1w	Pjt,Srj,Wpd
HGK	SMLJ60A	TVS	60V, 31.0A, 3000W(1ms)	DO-214AB	1d	1a	Mco
HGK	TV30C600J	TVS	60V, 5%, 31A, 3000W(1ms)	DO-214AB	1d	1a	Cmc
HGL	3.0SMCJ64	TVS	64V, 26.4A, 3000W (1ms)	DO-214AB	1d	1a,1m,1w	Pjt,Srj,Wpd
HGL	SMLJ64	TVS	64V, 26.4A, 3000W(1ms)	DO-214AB	1d	1a	Mco
HGL	TV30C640K	TVS	64V, 10%, 26.4A, 3000W(1ms)	DO-214AB	1d	1a	Cmc
HGM	3.0SMCJ64A	TVS	64V, 29.2A, 3000W (1ms)	DO-214AB	1d	1a,1m,1w	Pjt,Srj,Wpd
HGM	SMLJ64A	TVS	64V, 29.2A, 3000W(1ms)	DO-214AB	1d	1a	Mco
HGM	TV30C640J	TVS	64V, 5%, 29.2A, 3000W(1ms)	DO-214AB	1d	1a	Cmc
HGN	3.0SMCJ70	TVS	70V, 24A, 3000W (1ms)	DO-214AB	1d	1a,1m,1w	Pjt,Srj,Wpd
HGN	SMLJ70	TVS	70V, 24.0A, 3000W(1ms)	DO-214AB	1d	1a	Mco
HGN	TV30C700K	TVS	70V, 10%, 24A, 3000W(1ms)	DO-214AB	1d	1a	Cmc
HGP	3.0SMCJ70A	TVS	70V, 26.6A, 3000W (1ms)	DO-214AB	1d	1a,1m,1w	Pjt,Srj,Wpd
HGP	SMLJ70A	TVS	70V, 26.6A, 3000W(1ms)	DO-214AB	1d	1a	Mco
HGP	TV30C700J	TVS	70V, 5%, 26.6A, 3000W(1ms)	DO-214AB	1d	1a	Cmc
HGQ	3.0SMCJ75	TVS	75V, 22.4A, 3000W (1ms)	DO-214AB	1d	1a,1m,1w	Pjt,Srj,Wpd
HGQ	SMLJ75	TVS	75V, 22.4A, 3000W(1ms)	DO-214AB	1d	1a	Mco
HGQ	TV30C750K	TVS	75V, 10%, 22.4A, 3000W(1ms)	DO-214AB	1d	1a	Cmc
HGR	3.0SMCJ75A	TVS	75V, 24.8A, 3000W (1ms)	DO-214AB	1d	1a,1m,1w	Pjt,Srj,Wpd
HGR	SMLJ75A	TVS	75V, 24.8A, 3000W(1ms)	DO-214AB	1d	1a	Mco
HGR	TV30C750J	TVS	75V, 5%, 24.8A, 3000W(1ms)	DO-214AB	1d	1a	Cmc
HGS	3.0SMCJ78	TVS	78V, 21.6A, 3000W (1ms)	DO-214AB	1d	1a,1m,1w	Pjt,Srj,Wpd
HGS	SMLJ78	TVS	78V, 21.6A, 3000W(1ms)	DO-214AB	1d	1a	Mco
HGS	TV30C780K	TVS	78V, 10%, 21.6A, 3000W(1ms)	DO-214AB	1d	1a	Cmc
HGT	3.0SMCJ78A	TVS	78V, 22.8A, 3000W (1ms)	DO-214AB	1d	1a,1m,1w	Pjt,Srj,Wpd
HGT	SMLJ78A	TVS	78V, 22.8A, 3000W(1ms)	DO-214AB	1d	1a	Mco
HGT	TV30C780J	TVS	78V, 5%, 22.8A, 3000W(1ms)	DO-214AB	1d	1a	Cmc
HGU	3.0SMCJ85	TVS	85V, 19.8A, 3000W (1ms)	DO-214AB	1d	1a,1m,1w	Pjt,Srj,Wpd
HGU	SMLJ85	TVS	85V, 19.8A, 3000W(1ms)	DO-214AB	1d	1a	Mco
HGU	TV30C850K	TVS	85V, 10%, 19.8A, 3000W(1ms)	DO-214AB	1d	1a	Cmc
HGV	3.0SMCJ85A	TVS	85V, 20.8A, 3000W (1ms)	DO-214AB	1d	1a,1m,1w	Pjt,Srj,Wpd
HGV	SMLJ85A	TVS	85V, 20.8A, 3000W(1ms)	DO-214AB	1d	1a	Mco
HGV	TV30C850J	TVS	85V, 5%, 20.8A, 3000W(1ms)	DO-214AB	1d	1a	Cmc
HGW	3.0SMCJ90	TVS	90V, 18.8A, 3000W (1ms)	DO-214AB	1d	1a,1m,1w	Pjt,Srj,Wpd
HGW	SMLJ90	TVS	90V, 18.8A, 3000W(1ms)	DO-214AB	1d	1a	Mco
HGW	TV30C900K	TVS	90V, 10%, 18.8A, 3000W(1ms)	DO-214AB	1d	1a	Cmc
HGX	3.0SMCJ90A	TVS	90V, 20.6A, 3000W (1ms)	DO-214AB	1d	1a,1m,1w	Pjt,Srj,Wpd
HGX	SMLJ90A	TVS	90V, 20.6A, 3000W(1ms)	DO-214AB	1d	1a	Mco
HGX	TV30C900J	TVS	90V, 5%, 20.6A, 3000W(1ms)	DO-214AB	1d	1a	Cmc
HGY	3.0SMCJ100	TVS	100V, 16.6A, 3000W (1ms)	DO-214AB	1d	1a,1m,1w	Pjt,Srj,Wpd
HGY	SMLJ100	TVS	100V, 16.8A, 3000W(1ms)	DO-214AB	1d	1a	Mco
HGY	TV30C101K	TVS	100V, 10%, 16.6A, 3000W(1ms)	DO-214AB	1d	1a	Cmc
HGZ	3.0SMCJ100A	TVS	100V, 18.6A, 3000W (1ms)	DO-214AB	1d	1a,1m,1w	Pjt,Srj,Wpd
HGZ	SMLJ100A	TVS	100V, 18.6A, 3000W(1ms)	DO-214AB	1d	1a	Mco
HGZ	TV30C101J	TVS	100V, 5%, 18.6A, 3000W(1ms)	DO-214AB	1d	1a	Cmc
HH	3T150C	Thy-SPD	Vdrm=140V, Vs=180V, Ipp=100A, 70pF	DO-214AA	1d	1a	Mde
HH	DDZ9689	Z-diode	5,1V±5%, 500mW	SOD-123	5d	1d	Di
HH	DDZ9689S	Z-diode	2,4V±5%, 200mW	SOD-323	5d	1d	Di

SMD code	Type	Function	Short description	Case	Pin.	St.	Mnf.
HH	P4SMAJ6.5	TVS	6.5V 32.5A, 400W (1ms)	DO-214AC	1d	1a,1m,1w	Pjt,Srj,Wpd
HH	Z2SMB-62	Z-diode	62V±5%, 2W	DO-214AA	1d	1a	Fag
HHD	3.0SMCJ110	TVS	110V, 15.4A, 3000W (1ms)	DO-214AB	1d	1a,1m,1w	Pjt,Srj,Wpd
HHD	SMLJ110	TVS	110V, 15.4A, 3000W(1ms)	DO-214AB	1d	1a	Mco
HHD	TV30C111K	TVS	110V, 10%, 15.4A, 3000W(1ms)	DO-214AB	1d	1a	Cmc
HHE	3.0SMCJ110A	TVS	110V, 16.8A, 3000W (1ms)	DO-214AB	1d	1a,1m,1w	Pjt,Srj,Wpd
HHE	SMLJ110A	TVS	110V, 16.8A, 3000W(1ms)	DO-214AB	1d	1a	Mco
HHE	TV30C111J	TVS	110V, 5%, 16.8A, 3000W(1ms)	DO-214AB	1d	1a	Cmc
HHF	3.0SMCJ120	TVS	120V, 14A, 3000W (1ms)	DO-214AB	1d	1a,1m,1w	Pjt,Srj,Wpd
HHF	SMLJ120	TVS	120V, 14.0A, 3000W(1ms)	DO-214AB	1d	1a	Mco
HHF	TV30C121K	TVS	120V, 10%, 14.0A, 3000W(1ms)	DO-214AB	1d	1a	Cmc
HHG	3.0SMCJ120A	TVS	120V, 15.6A, 3000W (1ms)	DO-214AB	1d	1a,1m,1w	Pjt,Srj,Wpd
HHG	SMLJ120A	TVS	120V, 15.6A, 3000W(1ms)	DO-214AB	1d	1a	Mco
HHG	TV30C121J	TVS	120V, 5%, 15.6A, 3000W(1ms)	DO-214AB	1d	1a	Cmc
HHH	3.0SMCJ130	TVS	130V, 13A, 3000W (1ms)	DO-214AB	1d	1a,1m,1w	Pjt,Srj,Wpd
HHH	SMLJ130	TVS	130V, 13.0A, 3000W(1ms)	DO-214AB	1d	1a	Mco
HHH	TV30C131K	TVS	130V, 10%, 13A, 3000W(1ms)	DO-214AB	1d	1a	Cmc
HHK	3.0SMCJ130A	TVS	130V, 14.4A, 3000W (1ms)	DO-214AB	1d	1a,1m,1w	Pjt,Srj,Wpd
HHK	SMLJ130A	TVS	130V, 14.4A, 3000W(1ms)	DO-214AB	1d	1a	Mco
HHK	TV30C131J	TVS	130V, 5%, 14.4A, 3000W(1ms)	DO-214AB	1d	1a	Cmc
HHL	3.0SMCJ150	TVS	150V, 11.2A, 3000W (1ms)	DO-214AB	1d	1a,1m,1w	Pjt,Srj,Wpd
HHL	SMLJ150	TVS	150V, 11.2A, 3000W(1ms)	DO-214AB	1d	1a	Mco
HHL	TV30C151K	TVS	150V, 10%, 11.2A, 3000W(1ms)	DO-214AB	1d	1a	Cmc
HHM	3.0SMCJ150A	TVS	150V, 12.4A, 3000W (1ms)	DO-214AB	1d	1a,1m,1w	Pjt,Srj,Wpd
HHM	SMLJ150A	TVS	150V, 12.4A, 3000W(1ms)	DO-214AB	1d	1a	Mco
HHM	TV30C151J	TVS	150V, 5%, 12.4A, 3000W(1ms)	DO-214AB	1d	1a	Cmc
HHN	3.0SMCJ160	TVS	160V, 10.4A, 3000W (1ms)	DO-214AB	1d	1a,1m,1w	Pjt,Srj,Wpd
HHN	SMLJ160	TVS	160V, 10.4A, 3000W(1ms)	DO-214AB	1d	1a	Mco
HHN	TV30C161K	TVS	160V, 10%, 10.4A, 3000W(1ms)	DO-214AB	1d	1a	Cmc
HHP	3.0SMCJ160A	TVS	160V, 11.6A, 3000W (1ms)	DO-214AB	1d	1a,1m,1w	Pjt,Srj,Wpd
HHP	SMLJ160A	TVS	160V, 11.6A, 3000W(1ms)	DO-214AB	1d	1a	Mco
HHP	TV30C161J	TVS	160V, 5%, 11.6A, 3000W(1ms)	DO-214AB	1d	1a	Cmc
HHQ	3.0SMCJ170	TVS	170V, 9.8A, 3000W (1ms)	DO-214AB	1d	1a,1m,1w	Pjt,Srj,Wpd
HHQ	SMLJ170	TVS	170V, 9.8A, 3000W(1ms)	DO-214AB	1d	1a	Mco
HHQ	TV30C171K	TVS	170V, 10%, 9.8A, 3000W(1ms)	DO-214AB	1d	1a	Cmc
HHR	3.0SMCJ170A	TVS	170V, 11A, 3000W (1ms)	DO-214AB	1d	1a,1m,1w	Pjt,Srj,Wpd
HHR	SMLJ170A	TVS	170V, 11.0A, 3000W(1ms)	DO-214AB	1d	1a	Mco
HHR	TV30C171J	TVS	170V, 5%, 11A, 3000W(1ms)	DO-214AB	1d	1a	Cmc
HHS	3.0SMCJ180	TVS	170V, 9.3A, 3000W (1ms)	DO-214AB	1d	1a,1m,1w	Pjt,Srj,Wpd
HHT	3.0SMCJ180A	TVS	170V, 10.3A, 3000W (1ms)	DO-214AB	1d	1a,1m,1w	Pjt,Srj,Wpd
HHU	3.0SMCJ190	TVS	170V, 8.8A, 3000W (1ms)	DO-214AB	1d	1a,1m,1w	Pjt,Srj,Wpd
HHV	3.0SMCJ190A	TVS	170V, 9.7A, 3000W (1ms)	DO-214AB	1d	1a,1m,1w	Pjt,Srj,Wpd
HHW	3.0SMCJ200	TVS	170V, 8.4A, 3000W (1ms)	DO-214AB	1d	1a,1m,1w	Pjt,Srj,Wpd
HHX	3.0SMCJ200A	TVS	170V, 9.3A, 3000W (1ms)	DO-214AB	1d	1a,1m,1w	Pjt,Srj,Wpd
HHY	3.0SMCJ210	TVS	170V, 7.8A, 3000W (1ms)	DO-214AB	1d	1a,1m,1w	Pjt,Srj,Wpd
HHZ	3.0SMCJ210A	TVS	170V, 8.8A, 3000W (1ms)	DO-214AB	1d	1a,1m,1w	Pjt,Srj,Wpd
HI	3T180C	Thy-SPD	Vdrm=160V, Vs=220V, Ipp=100A, 70pF	DO-214AA	1d	1a	Mde
HID	3.0SMCJ220	TVS	170V, 7.6A, 3000W (1ms)	DO-214AB	1d	1a,1m,1w	Pjt,Srj,Wpd
HIE	3.0SMCJ220A	TVS	170V, 8.4A, 3000W (1ms)	DO-214AB	1d	1a,1m,1w	Pjt,Srj,Wpd
HJ	3T230C	Thy-SPD	Vdrm=190V, Vs=260V, Ipp=100A, 50pF	DO-214AA	1d	1a	Mde
HJ	DDZ9690	Z-diode	5,6V±5%, 500mW	SOD-123	5d	1d	Di
HJ	DDZ9690S	Z-diode	5,6V±5%, 200mW	SOD-323	5d	1d	Di
HK	3T260C	Thy-SPD	Vdrm=220V, Vs=300V, Ipp=100A, 50pF	DO-214AA	1d	1a	Mde
HK	CD214A-T6.5A	TVS	6.5V, 35.7A, 400W(1ms)	DO-214AC	1d	1a	Brn
HK	DDZ9691	Z-diode	6,2V±5%, 500mW	SOD-123	5d	1d	Di
HK	DDZ9691S	Z-diode	6,2V±5%, 200mW	SOD-323	5d	1d	Di
HK	P4SMAJ6.5A	TVS	6.5V, 35.7A, 400W (1ms)	DO-214AC	1d	1a,1m,1w	Pjt,Srj,Wpd
HK	SMAJ6.5A	TVS	6.5V, 35.7A, 400W (1ms)	DO-214AC	1d	1m	Di
HK	Z2SMB-68	Z-diode	68V±5%, 2W	DO-214AA	1d	1a	Fag
HL	3T310C	Thy-SPD	Vdrm=275V, Vs=350V, Ipp=100A, 40pF	DO-214AA	1d	1a	Mde
HL	DDZ9692	Z-diode	6,9V±5%, 500mW	SOD-123	5d	1d	Di
HL	DDZ9692S	Z-diode	6,9V±5%, 200mW	SOD-323	5d	1d	Di
HL	P4SMAJ7.0	TVS	7V, 30.1A, 400W (1ms)	DO-214AC	1d	1a,1m,1w	Pjt,Srj,Wpd
HL	Z2SMB-75	Z-diode	75V±5%, 2W	DO-214AA	1d	1a	Fag
HM	3T350C	Thy-SPD	Vdrm=300V, Vs=400V, Ipp=100A, 40pF	DO-214AA	1d	1a	Mde
HM	CD214A-T7.0A	TVS	7.0V, 33.3A, 400W(1ms)	DO-214AC	1d	1a	Brn
HM	DDZ9693	Z-diode	7,5V±5%, 500mW	SOD-123	5d	1d	Di
HM	DDZ9693S	Z-diode	7,5V±5%, 200mW	SOD-323	5d	1d	Di
HM	P4SMAJ7.0A	TVS	7V, 33.3A, 400W (1ms)	DO-214AC	1d	1a,1m,1w	Pjt,Srj,Wpd
HM	SMAJ7.0A	TVS	7V, 33.3A, 400W (1ms)	DO-214AC	1d	1m	Di
HM	Z2SMB-82	Z-diode	82V±5%, 2W	DO-214AA	1d	1a	Fag
HN	DDZ9694	Z-diode	8,2V±5%, 500mW	SOD-123	5d	1d	Di
HN	DDZ9694S	Z-diode	8,2V±5%, 200mW	SOD-323	5d	1d	Di
HN	P4SMAJ7.5	TVS	7.5V, 28A, 400W (1ms)	DO-214AC	1d	1a,1m,1w	Pjt,Srj,Wpd
HN	Z2SMB-91	Z-diode	91V±5%, 2W	DO-214AA	1d	1a	Fag

SMD code	Type	Function	Short description	Case	Pin.	St.	Mnf.
HP	CD214A-T7.5A	TVS	7.5V, 31.0A, 400W(1ms)	DO-214AC	1d	1a	Brn
HP	CMDZ3L9	Z-diode	3.705..4.095V, Izt=0.5mA, Zzt=900Ω, 250mW	SOD-323	5d	1a	Cen
HP	DDZ9696	Z-diode	9,1V±5%, 500mW	SOD-123	5d	1d	Di
HP	DDZ9696S	Z-diode	9,1V±5%, 200mW	SOD-323	5d	1d	Di
HP	P4SMAJ7.5A	TVS	7.5V, 31A, 400W (1ms)	DO-214AC	1d	1a,1m,1w	Pjt,Srj,Wpd
HP	SMAJ7.5A	TVS	7.5V, 31A, 400W (1ms)	DO-214AC	1d	1m	Di
HP	Z2SMB-100	Z-diode	100V±5%, 2W	DO-214AA	1d	1a	Fag
HQ	DDZ9697	Z-diode	10V±5%, 500mW	SOD-123	5d	1d	Di
HQ	DDZ9697S	Z-diode	10V±5%, 200mW	SOD-323	5d	1d	Di
HQ	P4SMAJ8.0	TVS	8V, 26.5A, 400W (1ms)	DO-214AC	1d	1a,1m,1w	Pjt,Srj,Wpd
HQ	Z2SMB-110	Z-diode	110V±5%, 2W	DO-214AA	1d	1a	Fag
HR	CD214A-T8.0A	TVS	8.0V, 29.4A, 400W(1ms)	DO-214AC	1d	1a	Brn
HR	DDZ9698	Z-diode	11V±5%, 500mW	SOD-123	5d	1d	Di
HR	DDZ9698S	Z-diode	11V±5%, 200mW	SOD-323	5d	1d	Di
HR	P4SMAJ8.0A	TVS	8V, 29.4A, 400W (1ms)	DO-214AC	1d	1a,1m,1w	Pjt,Srj,Wpd
HR	SMAJ8.0A	TVS	8V, 29.4A, 400W (1ms)	DO-214AC	1d	1m	Di
HR	Z2SMB-120	Z-diode	120V±5%, 2W	DO-214AA	1d	1a	Fag
HS	3T400C	Thy-SPD	Vdrm=360V, Vs=450V, Ipp=100A, 40pF	DO-214AA	1d	1a	Mde
HS	DDZ9699	Z-diode	12V±5%, 500mW	SOD-123	5d	1d	Di
HS	DDZ9699S	Z-diode	12V±5%, 200mW	SOD-323	5d	1d	Di
HS	P4SMAJ8.5	TVS	8.5V, 25.1A, 400W (1ms)	DO-214AC	1d	1a,1m,1w	Pjt,Srj,Wpd
HS	Z2SMB-130	Z-diode	130V±5%, 2W	DO-214AA	1d	1a	Fag
HT	CD214A-T8.5A	TVS	8.5V, 27.7A, 400W(1ms)	DO-214AC	1d	1a	Brn
HT	DDZ9700	Z-diode	13V±5%, 500mW	SOD-123	5d	1d	Di
HT	DDZ9700S	Z-diode	13V±5%, 200mW	SOD-323	5d	1d	Di
HT	P4SMAJ8.5A	TVS	8.5V, 27.7A, 400W (1ms)	DO-214AC	1d	1a,1m,1w	Pjt,Srj,Wpd
HT	SMAJ8.5A	TVS	8.5V, 27.8A, 400W (1ms)	DO-214AC	1d	1m	Di
HT	Z2SMB-150	Z-diode	150V±5%, 2W	DO-214AA	1d	1a	Fag
HU	DDZ9701	Z-diode	14V±5%, 500mW	SOD-123	5d	1d	Di
HU	DDZ9701S	Z-diode	14V±5%, 200mW	SOD-323	5d	1d	Di
HU	P4SMAJ9.0	TVS	9V, 23.6A, 400W (1ms)	DO-214AC	1d	1a,1m,1w	Pjt,Srj,Wpd
HU	Z2SMB-160	Z-diode	160V±5%, 2W	DO-214AA	1d	1a	Fag
HV	CD214A-T9.0A	TVS	9.0V, 26.0A, 400W(1ms)	DO-214AC	1d	1a	Brn
HV	DDZ9702	Z-diode	15V±5%, 500mW	SOD-123	5d	1d	Di
HV	DDZ9702S	Z-diode	15V±5%, 200mW	SOD-323	5d	1d	Di
HV	P4SMAJ9.0A	TVS	9V, 26A, 400W (1ms)	DO-214AC	1d	1a,1m,1w	Pjt,Srj,Wpd
HV	SMAJ9.0A	TVS	9V, 26A, 400W (1ms)	DO-214AC	1d	1m	Di
HV	Z2SMB-180	Z-diode	180V±5%, 2W	DO-214AA	1d	1a	Fag
HW	DDZ9703	Z-diode	16V±5%, 500mW	SOD-123	5d	1d	Di
HW	DDZ9703S	Z-diode	16V±5%, 200mW	SOD-323	5d	1d	Di
HW	P4SMAJ10	TVS	10V, 21.2A, 400W (1ms)	DO-214AC	1d	1a,1m,1w	Pjt,Srj,Wpd
HW	Z2SMB-200	Z-diode	200V±5%, 2W	DO-214AA	1d	1a	Fag
HX	CD214A-T10A	TVS	10V, 23.5A, 400W(1ms)	DO-214AC	1d	1a	Brn
HX	P4SMAJ10A	TVS	10V, 23.5A, 400W (1ms)	DO-214AC	1d	1a,1m,1w	Pjt,Srj,Wpd
HX	SMAJ10A	TVS	10V, 21.7A, 400W (1ms)	DO-214AC	1d	1m	Di
HY	DDZ9705	Z-diode	18V±5%, 500mW	SOD-123	5d	1d	Di
HY	DDZ9705S	Z-diode	18V±5%, 200mW	SOD-323	5d	1d	Di
HY	P4SMAJ11	TVS	11V, 20A, 400W (1ms)	DO-214AC	1d	1a,1m,1w	Pjt,Srj,Wpd
HZ	CD214A-T11A	TVS	11V, 22.0A, 400W(1ms)	DO-214AC	1d	1a	Brn
HZ	P4SMAJ11A	TVS	11V, 22A, 400W (1ms)	DO-214AC	1d	1a,1m,1w	Pjt,Srj,Wpd
HZ	SMAJ11A	TVS	11V, 22A, 400W (1ms)	DO-214AC	1d	1m	Di
HZ	TCMM3Z12VB	Z-diode	12V±2%, Izt=5mA, Zzt=23Ω, 200mW	SOD-323F	6d	1a	Tac
I8	MM5Z5V6	Z-diode	5.6±5%, Izt=5mA, Zzt=40Ω, 200mW	SOD-523	6d	1a	Eic
I9	MM5Z68V	Z-diode	68±5%, Izt=2mA, Zzt=240Ω, 200mW	SOD-523	6d	1a	Eic
ID	P4SMAJ12	TVS	12V, 18.1A, 400W (1ms)	DO-214AC	1d	1a,1m,1w	Pjt,Srj,Wpd
IDD	3.0SMCJ5.0C	TVS	5V, 312.5A, 3000W (1ms), Bidirectional	DO-214AB	1ba	1j,1x,1y	Pjt,Srj,Wpd
IDD	SMLJ5.0C	TVS	5.0V, 312.5A, 3000W(1ms), Bidirectional	DO-214AB	1ba	1j	Mco
IDD	TV30C5V0KB	TVS	5V, 10%, 312.5A, 3000W(1ms), Bidirectional	DO-214AB	1ba	1j	Cmc
IDE	3.0SMCJ5.0AC	TVS	5V, 326A, 3000W (1ms), Bidirectional	DO-214AB	1ba	1j,1x,1y	Pjt,Srj,Wpd
IDE	SMLJ5.0CA	TVS	5.0V, 326.0A, 3000W(1ms), Bidirectional	DO-214AB	1ba	1j	Mco
IDE	TV30C5V0JB	TVS	5V, 5%, 326A, 3000W(1ms), Bidirectional	DO-214AB	1ba	1j	Cmc
IDF	3.0SMCJ6.0C	TVS	6V, 263.2A, 3000W (1ms), Bidirectional	DO-214AB	1ba	1j,1x,1y	Pjt,Srj,Wpd
IDF	SMLJ6.0C	TVS	6.0V, 263.2A, 3000W(1ms), Bidirectional	DO-214AB	1ba	1j	Mco
IDF	TV30C6V0KB	TVS	6V, 10%, 263.2A, 3000W(1ms), Bidirectional	DO-214AB	1ba	1j	Cmc
IDG	3.0SMCJ6.0AC	TVS	6V, 291.3A, 3000W (1ms), Bidirectional	DO-214AB	1ba	1j,1x,1y	Pjt,Srj,Wpd
IDG	SMLJ6.0CA	TVS	6.0V, 291.3A, 3000W(1ms), Bidirectional	DO-214AB	1ba	1j	Mco
IDG	TV30C6V0JB	TVS	6V, 5%, 291.3A, 3000W(1ms), Bidirectional	DO-214AB	1ba	1j	Cmc
IDH	3.0SMCJ6.5C	TVS	6.5V, 243.9A, 3000W (1ms), Bidirectional	DO-214AB	1ba	1j,1x,1y	Pjt,Srj,Wpd
IDH	SMLJ6.5C	TVS	6.5V, 243.9A, 3000W(1ms), Bidirectional	DO-214AB	1ba	1j	Mco
IDH	TV30C6V5KB	TVS	6V, 10%, 243.9A, 3000W(1ms), Bidirectional	DO-214AB	1ba	1j	Cmc
IDK	3.0SMCJ6.5AC	TVS	6.5V, 267.9A, 3000W (1ms), Bidirectional	DO-214AB	1ba	1j,1x,1y	Pjt,Srj,Wpd
IDK	SMLJ6.5CA	TVS	6.5V, 267.9A, 3000W(1ms), Bidirectional	DO-214AB	1ba	1j	Mco
IDK	TV30C6V5JB	TVS	6V, 5%, 267.9A, 3000W(1ms), Bidirectional	DO-214AB	1ba	1j	Cmc
IDL	3.0SMCJ7.0C	TVS	7V, 225.6A, 3000W (1ms), Bidirectional	DO-214AB	1ba	1j,1x,1y	Pjt,Srj,Wpd
IDL	SMLJ7.0C	TVS	7.0V, 225.6A, 3000W(1ms), Bidirectional	DO-214AB	1ba	1j	Mco

SMD code	Type	Function	Short description	Case	Pin.	St.	Mnf.
IDL	TV30C7V0KB	TVS	7V, 10%, 225.6A, 3000W(1ms), Bidirectional	DO-214AB	1ba	1j	Cmc
IDM	3.0SMCJ7.0AC	TVS	7V, 250A, 3000W (1ms), Bidirectional	DO-214AB	1ba	1j,1x,1y	Pjt,Srj,Wpd
IDM	SMLJ7.0CA	TVS	7.0V, 250.0A, 3000W(1ms), Bidirectional	DO-214AB	1ba	1j	Mco
IDM	TV30C7V0JB	TVS	7V, 5%, 250A, 3000W(1ms), Bidirectional	DO-214AB	1ba	1j	Cmc
IDN	3.0SMCJ7.5C	TVS	7.5V, 209.8A, 3000W (1ms), Bidirectional	DO-214AB	1ba	1j,1x,1y	Pjt,Srj,Wpd
IDN	SMLJ7.5C	TVS	7.5V, 209.8A, 3000W(1ms), Bidirectional	DO-214AB	1ba	1j	Mco
IDN	TV30C7V5KB	TVS	7V, 10%, 209.8A, 3000W(1ms), Bidirectional	DO-214AB	1ba	1j	Cmc
IDP	3.0SMCJ7.5AC	TVS	7.5V, 232.6A, 3000W (1ms), Bidirectional	DO-214AB	1ba	1j,1x,1y	Pjt,Srj,Wpd
IDP	SMLJ7.5CA	TVS	7.5V, 232.6A, 3000W(1ms), Bidirectional	DO-214AB	1ba	1j	Mco
IDP	TV30C7V5JB	TVS	7V, 5%, 232.6A, 3000W(1ms), Bidirectional	DO-214AB	1ba	1j	Cmc
IDQ	3.0SMCJ8.0C	TVS	8V, 200A, 3000W (1ms), Bidirectional	DO-214AB	1ba	1j,1x,1y	Pjt,Srj,Wpd
IDQ	SMLJ8.0C	TVS	8.0V, 200.0A, 3000W(1ms), Bidirectional	DO-214AB	1ba	1j	Mco
IDQ	TV30C8V0KB	TVS	8V, 10%, 200A, 3000W(1ms), Bidirectional	DO-214AB	1ba	1j	Cmc
IDR	3.0SMCJ8.0AC	TVS	8V, 220.6A, 3000W (1ms), Bidirectional	DO-214AB	1ba	1j,1x,1y	Pjt,Srj,Wpd
IDR	SMLJ8.0CA	TVS	8.0V, 220.6A, 3000W(1ms), Bidirectional	DO-214AB	1ba	1j	Mco
IDR	TV30C8V0JB	TVS	8V, 5%, 220.6A, 3000W(1ms), Bidirectional	DO-214AB	1ba	1j	Cmc
IDS	3.0SMCJ8.5C	TVS	8.5V, 188.8A, 3000W (1ms), Bidirectional	DO-214AB	1ba	1j,1x,1y	Pjt,Srj,Wpd
IDS	SMLJ8.5C	TVS	8.5V, 188.6A, 3000W(1ms), Bidirectional	DO-214AB	1ba	1j	Mco
IDS	TV30C8V5KB	TVS	8V, 10%, 188.8A, 3000W(1ms), Bidirectional	DO-214AB	1ba	1j	Cmc
IDT	3.0SMCJ8.5AC	TVS	8.5V, 208.4A, 3000W (1ms), Bidirectional	DO-214AB	1ba	1j,1x,1y	Pjt,Srj,Wpd
IDT	SMLJ8.5CA	TVS	8.5V, 208.4A, 3000W(1ms), Bidirectional	DO-214AB	1ba	1j	Mco
IDT	TV30C8V5JB	TVS	8V, 5%, 208.4A, 3000W(1ms), Bidirectional	DO-214AB	1ba	1j	Cmc
IDU	3.0SMCJ9.0C	TVS	9V, 177.4A, 3000W (1ms), Bidirectional	DO-214AB	1ba	1j,1x,1y	Pjt,Srj,Wpd
IDU	SMLJ9.0C	TVS	9.0V, 177.4A, 3000W(1ms), Bidirectional	DO-214AB	1ba	1j	Mco
IDU	TV30C9V0KB	TVS	9V, 10%, 177.4A, 3000W(1ms), Bidirectional	DO-214AB	1ba	1j	Cmc
IDV	3.0SMCJ9.0AC	TVS	9V, 194.8A, 3000W (1ms), Bidirectional	DO-214AB	1ba	1j,1x,1y	Pjt,Srj,Wpd
IDV	SMLJ9.0CA	TVS	9.0V, 194.8A, 3000W(1ms), Bidirectional	DO-214AB	1ba	1j	Mco
IDV	TV30C9V0JB	TVS	9V, 5%, 194.8A, 3000W(1ms), Bidirectional	DO-214AB	1ba	1j	Cmc
IDW	3.0SMCJ10C	TVS	10V, 159.6A, 3000W (1ms), Bidirectional	DO-214AB	1ba	1j,1x,1y	Pjt,Srj,Wpd
IDW	SMLJ10C	TVS	10V, 159.6A, 3000W(1ms), Bidirectional	DO-214AB	1ba	1j	Mco
IDW	TV30C100KB	TVS	10V, 10%, 159.6A, 3000W(1ms), Bidirectional	DO-214AB	1ba	1j	Cmc
IDX	3.0SMCJ10AC	TVS	10V, 176.4A, 3000W (1ms), Bidirectional	DO-214AB	1ba	1j,1x,1y	Pjt,Srj,Wpd
IDX	SMLJ10CA	TVS	10V, 176.4A, 3000W(1ms), Bidirectional	DO-214AB	1ba	1j	Mco
IDX	TV30C100JB	TVS	10V, 5%, 176.4A, 3000W(1ms), Bidirectional	DO-214AB	1ba	1j	Cmc
IDY	3.0SMCJ11C	TVS	11V, 149.2A, 3000W (1ms), Bidirectional	DO-214AB	1ba	1j,1x,1y	Pjt,Srj,Wpd
IDY	SMLJ11C	TVS	11V, 149.2A, 3000W(1ms), Bidirectional	DO-214AB	1ba	1j	Mco
IDY	TV30C110KB	TVS	11V, 10%, 149.2A, 3000W(1ms), Bidirectional	DO-214AB	1ba	1j	Cmc
IDZ	3.0SMCJ11AC	TVS	11V, 184.8A, 3000W (1ms), Bidirectional	DO-214AB	1ba	1j,1x,1y	Pjt,Srj,Wpd
IDZ	SMLJ11CA	TVS	11V, 164.8A, 3000W(1ms), Bidirectional	DO-214AB	1ba	1j	Mco
IDZ	TV30C110JB	TVS	11V, 5%, 184.8A, 3000W(1ms), Bidirectional	DO-214AB	1ba	1j	Cmc
IE	CD214A-T12A	TVS	12V, 20.1A, 400W(1ms)	DO-214AC	1d	1a	Brn
IE	P4SMAJ12A	TVS	12V, 20.1A, 400W (1ms)	DO-214AC	1d	1a,1m,1w	Pjt,Srj,Wpd
IE	SMAJ12A	TVS	12V, 20.1A, 400W (1ms)	DO-214AC	1d	1m	Di
IED	3.0SMCJ12C	TVS	12V, 136.4A, 3000W (1ms), Bidirectional	DO-214AB	1ba	1j,1x,1y	Pjt,Srj,Wpd
IED	SMLJ12C	TVS	12V, 136.4A, 3000W(1ms), Bidirectional	DO-214AB	1ba	1j	Mco
IED	TV30C120KB	TVS	12V, 10%, 136.4A, 3000W(1ms), Bidirectional	DO-214AB	1ba	1j	Cmc
IEE	3.0SMCJ12AC	TVS	12V, 150.6A, 3000W (1ms), Bidirectional	DO-214AB	1ba	1j,1x,1y	Pjt,Srj,Wpd
IEE	SMLJ12CA	TVS	12V, 150.6A, 3000W(1ms), Bidirectional	DO-214AB	1ba	1j	Mco
IEE	TV30C120JB	TVS	12V, 5%, 150.6A, 3000W(1ms), Bidirectional	DO-214AB	1ba	1j	Cmc
IEF	3.0SMCJ13C	TVS	13V, 126A, 3000W (1ms), Bidirectional	DO-214AB	1ba	1j,1x,1y	Pjt,Srj,Wpd
IEF	SMLJ13C	TVS	13V, 126.0A, 3000W(1ms), Bidirectional	DO-214AB	1ba	1j	Mco
IEF	TV30C130KB	TVS	13V, 10%, 126A, 3000W(1ms), Bidirectional	DO-214AB	1ba	1j	Cmc
IEG	3.0SMCJ13AC	TVS	13V, 139.4A, 3000W (1ms), Bidirectional	DO-214AB	1ba	1j,1x,1y	Pjt,Srj,Wpd
IEG	SMLJ13CA	TVS	13V, 139.4A, 3000W(1ms), Bidirectional	DO-214AB	1ba	1j	Mco
IEG	TV30C130JB	TVS	13V, 5%, 139.4A, 3000W(1ms), Bidirectional	DO-214AB	1ba	1j	Cmc
IEH	3.0SMCJ14C	TVS	14V, 116.2A, 3000W (1ms), Bidirectional	DO-214AB	1ba	1j,1x,1y	Pjt,Srj,Wpd
IEH	SMLJ14C	TVS	14V, 116.2A, 3000W(1ms), Bidirectional	DO-214AB	1ba	1j	Mco
IEH	TV30C140KB	TVS	14V, 10%, 116.2A, 3000W(1ms), Bidirectional	DO-214AB	1ba	1j	Cmc
IEK	3.0SMCJ14AC	TVS	14V, 129.4A, 3000W (1ms), Bidirectional	DO-214AB	1ba	1j,1x,1y	Pjt,Srj,Wpd
IEK	SMLJ14CA	TVS	14V, 129.4A, 3000W(1ms), Bidirectional	DO-214AB	1ba	1j	Mco
IEK	TV30C140JB	TVS	14V, 5%, 129.4A, 3000W(1ms), Bidirectional	DO-214AB	1ba	1j	Cmc
IEL	3.0SMCJ15C	TVS	15V, 111.6A, 3000W (1ms), Bidirectional	DO-214AB	1ba	1j,1x,1y	Pjt,Srj,Wpd
IEL	SMLJ15C	TVS	15V, 111.6A, 3000W(1ms), Bidirectional	DO-214AB	1ba	1j	Mco
IEL	TV30C150KB	TVS	15V, 10%, 111.6A, 3000W(1ms), Bidirectional	DO-214AB	1ba	1j	Cmc
IEM	3.0SMCJ15AC	TVS	15V, 123A, 3000W (1ms), Bidirectional	DO-214AB	1ba	1j,1x,1y	Pjt,Srj,Wpd
IEM	SMLJ15CA	TVS	15V, 123.0A, 3000W(1ms), Bidirectional	DO-214AB	1ba	1j	Mco
IEM	TV30C150JB	TVS	15V, 5%, 123A, 3000W(1ms), Bidirectional	DO-214AB	1ba	1j	Cmc
IEN	3.0SMCJ16C	TVS	16V, 104.2A, 3000W (1ms), Bidirectional	DO-214AB	1ba	1j,1x,1y	Pjt,Srj,Wpd
IEN	SMLJ16C	TVS	16V, 104.2A, 3000W(1ms), Bidirectional	DO-214AB	1ba	1j	Mco
IEN	TV30C160KB	TVS	16V, 10%, 104.2A, 3000W(1ms), Bidirectional	DO-214AB	1ba	1j	Cmc
IEP	3.0SMCJ16AC	TVS	16V, 115.4A, 3000W (1ms), Bidirectional	DO-214AB	1ba	1j,1x,1y	Pjt,Srj,Wpd
IEP	SMLJ16CA	TVS	16V, 115.4A, 3000W(1ms), Bidirectional	DO-214AB	1ba	1j	Mco
IEP	TV30C160JB	TVS	16V, 5%, 115.4A, 3000W(1ms), Bidirectional	DO-214AB	1ba	1j	Cmc
IEQ	3.0SMCJ17C	TVS	17V, 98.4A, 3000W (1ms), Bidirectional	DO-214AB	1ba	1j,1x,1y	Pjt,Srj,Wpd
IEQ	SMLJ17C	TVS	17V, 98.4A, 3000W(1ms), Bidirectional	DO-214AB	1ba	1j	Mco

SMD code	Type	Function	Short description	Case	Pin.	St.	Mnf.
IEQ	TV30C170KB	TVS	17V, 10%, 98.4A, 3000W(1ms), Bidirectional	DO-214AB	1ba	1j	Cmc
IER	3.0SMCJ17AC	TVS	17V, 106.6A, 3000W (1ms), Bidirectional	DO-214AB	1ba	1j,1x,1y	Pjt,Srj,Wpd
IER	SMLJ17CA	TVS	17V, 106.6A, 3000W(1ms), Bidirectional	DO-214AB	1ba	1j	Mco
IER	TV30C170JB	TVS	17V, 5%, 106.6A, 3000W(1ms), Bidirectional	DO-214AB	1ba	1j	Cmc
IES	3.0SMCJ18C	TVS	18V, 93.2A, 3000W (1ms), Bidirectional	DO-214AB	1ba	1j,1x,1y	Pjt,Srj,Wpd
IES	SMLJ18C	TVS	18V, 93.2A, 3000W(1ms), Bidirectional	DO-214AB	1ba	1j	Mco
IES	TV30C180KB	TVS	18V, 10%, 93.2A, 3000W(1ms), Bidirectional	DO-214AB	1ba	1j	Cmc
IET	3.0SMCJ18AC	TVS	18V, 102.8A, 3000W (1ms), Bidirectional	DO-214AB	1ba	1j,1x,1y	Pjt,Srj,Wpd
IET	SMLJ18CA	TVS	18V, 102.8A, 3000W(1ms), Bidirectional	DO-214AB	1ba	1j	Mco
IET	TV30C180JB	TVS	18V, 5%, 102.8A, 3000W(1ms), Bidirectional	DO-214AB	1ba	1j	Cmc
IEU	3.0SMCJ20C	TVS	20V, 83.8A, 3000W (1ms), Bidirectional	DO-214AB	1ba	1j,1x,1y	Pjt,Srj,Wpd
IEU	SMLJ20C	TVS	20V, 83.8A, 3000W(1ms), Bidirectional	DO-214AB	1ba	1j	Mco
IEU	TV30C200KB	TVS	20V, 10%, 83.8A, 3000W(1ms), Bidirectional	DO-214AB	1ba	1j	Cmc
IEV	3.0SMCJ20AC	TVS	20V, 92.6A, 3000W (1ms), Bidirectional	DO-214AB	1ba	1j,1x,1y	Pjt,Srj,Wpd
IEV	SMLJ20CA	TVS	20V, 92.6A, 3000W(1ms), Bidirectional	DO-214AB	1ba	1j	Mco
IEV	TV30C200JB	TVS	20V, 5%, 92.6A, 3000W(1ms), Bidirectional	DO-214AB	1ba	1j	Cmc
IEW	3.0SMCJ22C	TVS	22V, 76.2A, 3000W (1ms), Bidirectional	DO-214AB	1ba	1j,1x,1y	Pjt,Srj,Wpd
IEW	SMLJ22C	TVS	22V, 76.2A, 3000W(1ms), Bidirectional	DO-214AB	1ba	1j	Mco
IEW	TV30C220KB	TVS	22V, 10%, 76.2A, 3000W(1ms), Bidirectional	DO-214AB	1ba	1j	Cmc
IEX	3.0SMCJ22AC	TVS	22V, 84.4A, 3000W (1ms), Bidirectional	DO-214AB	1ba	1j,1x,1y	Pjt,Srj,Wpd
IEX	SMLJ22CA	TVS	22V, 84.4A, 3000W(1ms), Bidirectional	DO-214AB	1ba	1j	Mco
IEX	TV30C220JB	TVS	22V, 5%, 84.4A, 3000W(1ms), Bidirectional	DO-214AB	1ba	1j	Cmc
IEY	3.0SMCJ24C	TVS	24V, 69.8A, 3000W (1ms), Bidirectional	DO-214AB	1ba	1j,1x,1y	Pjt,Srj,Wpd
IEY	SMLJ24C	TVS	24V, 69.8A, 3000W(1ms), Bidirectional	DO-214AB	1ba	1j	Mco
IEY	TV30C240KB	TVS	24V, 10%, 69.8A, 3000W(1ms), Bidirectional	DO-214AB	1ba	1j	Cmc
IEZ	3.0SMCJ24AC	TVS	24V, 77.2A, 3000W (1ms), Bidirectional	DO-214AB	1ba	1j,1x,1y	Pjt,Srj,Wpd
IEZ	SMLJ24CA	TVS	24V, 77.2A, 3000W(1ms), Bidirectional	DO-214AB	1ba	1j	Mco
IEZ	TV30C240JB	TVS	24V, 5%, 77.2A, 3000W(1ms), Bidirectional	DO-214AB	1ba	1j	Cmc
IF	P4SMAJ13	TVS	13V, 16.8A, 400W (1ms)	DO-214AC	1d	1a,1m,1w	Pjt,Srj,Wpd
IFD	3.0SMCJ26C	TVS	26V, 64.4A, 3000W (1ms), Bidirectional	DO-214AB	1ba	1j,1x,1y	Pjt,Srj,Wpd
IFD	SMLJ26C	TVS	26V, 64.4A, 3000W(1ms), Bidirectional	DO-214AB	1ba	1j	Mco
IFD	TV30C260KB	TVS	26V, 10%, 64.4A, 3000W(1ms), Bidirectional	DO-214AB	1ba	1j	Cmc
IFE	3.0SMCJ26AC	TVS	26V, 71.2A, 3000W (1ms), Bidirectional	DO-214AB	1ba	1j,1x,1y	Pjt,Srj,Wpd
IFE	SMLJ26CA	TVS	26V, 71.2A, 3000W(1ms), Bidirectional	DO-214AB	1ba	1j	Mco
IFE	TV30C260JB	TVS	26V, 5%, 71.2A, 3000W(1ms), Bidirectional	DO-214AB	1ba	1j	Cmc
IFF	3.0SMCJ28C	TVS	28V, 60A, 3000W (1ms), Bidirectional	DO-214AB	1ba	1j,1x,1y	Pjt,Srj,Wpd
IFF	SMLJ28C	TVS	28V, 60.0A, 3000W(1ms), Bidirectional	DO-214AB	1ba	1j	Mco
IFF	TV30C280KB	TVS	28V, 10%, 60A, 3000W(1ms), Bidirectional	DO-214AB	1ba	1j	Cmc
IFG	3.0SMCJ28AC	TVS	28V, 66A, 3000W (1ms), Bidirectional	DO-214AB	1ba	1j,1x,1y	Pjt,Srj,Wpd
IFG	SMLJ28CA	TVS	28V, 66.0A, 3000W(1ms), Bidirectional	DO-214AB	1ba	1j	Mco
IFG	TV30C280JB	TVS	28V, 5%, 66A, 3000W(1ms), Bidirectional	DO-214AB	1ba	1j	Cmc
IFH	3.0SMCJ30C	TVS	30V, 56A, 3000W (1ms), Bidirectional	DO-214AB	1ba	1j,1x,1y	Pjt,Srj,Wpd
IFH	SMLJ30C	TVS	30V, 56.0A, 3000W(1ms), Bidirectional	DO-214AB	1ba	1j	Mco
IFH	TV30C300KB	TVS	30V, 10%, 56A, 3000W(1ms), Bidirectional	DO-214AB	1ba	1j	Cmc
IFK	3.0SMCJ30AC	TVS	30V, 62A, 3000W (1ms), Bidirectional	DO-214AB	1ba	1j,1x,1y	Pjt,Srj,Wpd
IFK	SMLJ30CA	TVS	30V, 62.0A, 3000W(1ms), Bidirectional	DO-214AB	1ba	1j	Mco
IFK	TV30C300JB	TVS	30V, 5%, 62A, 3000W(1ms), Bidirectional	DO-214AB	1ba	1j	Cmc
IFL	3.0SMCJ33C	TVS	33V, 50.4A, 3000W (1ms), Bidirectional	DO-214AB	1ba	1j,1x,1y	Pjt,Srj,Wpd
IFL	SMLJ33C	TVS	33V, 50.4A, 3000W(1ms), Bidirectional	DO-214AB	1ba	1j	Mco
IFL	TV30C330KB	TVS	33V, 10%, 50.4A, 3000W(1ms), Bidirectional	DO-214AB	1ba	1j	Cmc
IFM	3.0SMCJ33AC	TVS	33V, 56.2A, 3000W (1ms), Bidirectional	DO-214AB	1ba	1j,1x,1y	Pjt,Srj,Wpd
IFM	SMLJ33CA	TVS	33V, 56.2A, 3000W(1ms), Bidirectional	DO-214AB	1ba	1j	Mco
IFM	TV30C330JB	TVS	33V, 5%, 56.2A, 3000W(1ms), Bidirectional	DO-214AB	1ba	1j	Cmc
IFN	3.0SMCJ36C	TVS	36V, 46.6A, 3000W (1ms), Bidirectional	DO-214AB	1ba	1j,1x,1y	Pjt,Srj,Wpd
IFN	SMLJ36C	TVS	36V, 46.6A, 3000W(1ms), Bidirectional	DO-214AB	1ba	1j	Mco
IFN	TV30C360KB	TVS	36V, 10%, 46.6A, 3000W(1ms), Bidirectional	DO-214AB	1ba	1j	Cmc
IFP	3.0SMCJ36AC	TVS	36V, 51.6A, 3000W (1ms), Bidirectional	DO-214AB	1ba	1j,1x,1y	Pjt,Srj,Wpd
IFP	SMLJ36CA	TVS	36V, 51.6A, 3000W(1ms), Bidirectional	DO-214AB	1ba	1j	Mco
IFP	TV30C360JB	TVS	36V, 5%, 51.6A, 3000W(1ms), Bidirectional	DO-214AB	1ba	1j	Cmc
IFQ	3.0SMCJ40C	TVS	40V, 42A, 3000W (1ms), Bidirectional	DO-214AB	1ba	1j,1x,1y	Pjt,Srj,Wpd
IFQ	SMLJ40C	TVS	40V, 42.0A, 3000W(1ms), Bidirectional	DO-214AB	1ba	1j	Mco
IFQ	TV30C400KB	TVS	40V, 10%, 42A, 3000W(1ms), Bidirectional	DO-214AB	1ba	1j	Cmc
IFR	3.0SMCJ40AC	TVS	40V, 46.4A, 3000W (1ms), Bidirectional	DO-214AB	1ba	1j,1x,1y	Pjt,Srj,Wpd
IFR	SMLJ40CA	TVS	40V, 46.4A, 3000W(1ms), Bidirectional	DO-214AB	1ba	1j	Mco
IFR	TV30C400JB	TVS	40V, 5%, 46.4A, 3000W(1ms), Bidirectional	DO-214AB	1ba	1j	Cmc
IFS	3.0SMCJ43C	TVS	43V, 39.2A, 3000W (1ms), Bidirectional	DO-214AB	1ba	1j,1x,1y	Pjt,Srj,Wpd
IFS	SMLJ43C	TVS	43V, 39.2A, 3000W(1ms), Bidirectional	DO-214AB	1ba	1j	Mco
IFS	TV30C430KB	TVS	43V, 10%, 39.2A, 3000W(1ms), Bidirectional	DO-214AB	1ba	1j	Cmc
IFT	3.0SMCJ43AC	TVS	43V, 43.2A, 3000W (1ms), Bidirectional	DO-214AB	1ba	1j,1x,1y	Pjt,Srj,Wpd
IFT	SMLJ43CA	TVS	43V, 43.2A, 3000W(1ms), Bidirectional	DO-214AB	1ba	1j	Mco
IFT	TV30C430JB	TVS	43V, 5%, 43.2A, 3000W(1ms), Bidirectional	DO-214AB	1ba	1j	Cmc
IFU	3.0SMCJ45C	TVS	45V, 37.4A, 3000W (1ms), Bidirectional	DO-214AB	1ba	1j,1x,1y	Pjt,Srj,Wpd
IFU	SMLJ45C	TVS	45V, 37.4A, 3000W(1ms), Bidirectional	DO-214AB	1ba	1j	Mco
IFU	TV30C450KB	TVS	45V, 10%, 37.4A, 3000W(1ms), Bidirectional	DO-214AB	1ba	1j	Cmc
IFV	3.0SMCJ45AC	TVS	45V, 41.2A, 3000W (1ms), Bidirectional	DO-214AB	1ba	1j,1x,1y	Pjt,Srj,Wpd

SMD code	Type	Function	Short description	Case	Pin.	St.	Mnf.
IFV	SMLJ45CA	TVS	45V, 41.2A, 3000W(1ms), Bidirectional	DO-214AB	1ba	1j	Mco
IFV	TV30C450JB	TVS	45V, 5%, 41.2A, 3000W(1ms), Bidirectional	DO-214AB	1ba	1j	Cmc
IFW	3.0SMCJ48C	TVS	48V, 35A, 3000W (1ms), Bidirectional	DO-214AB	1ba	1j,1x,1y	Pjt,Srj,Wpd
IFW	SMLJ48C	TVS	48V, 35.0A, 3000W(1ms), Bidirectional	DO-214AB	1ba	1j	Mco
IFW	TV30C480KB	TVS	48V, 10%, 35A, 3000W(1ms), Bidirectional	DO-214AB	1ba	1j	Cmc
IFX	3.0SMCJ48AC	TVS	48V, 38.8A, 3000W (1ms), Bidirectional	DO-214AB	1ba	1j,1x,1y	Pjt,Srj,Wpd
IFX	SMLJ48CA	TVS	48V, 38.8A, 3000W(1ms), Bidirectional	DO-214AB	1ba	1j	Mco
IFX	TV30C480JB	TVS	48V, 5%, 38.8A, 3000W(1ms), Bidirectional	DO-214AB	1ba	1j	Cmc
IFY	3.0SMCJ51C	TVS	51V, 37A, 3000W (1ms), Bidirectional	DO-214AB	1ba	1j,1x,1y	Pjt,Srj,Wpd
IFY	SMLJ51C	TVS	51V, 37.0A, 3000W(1ms), Bidirectional	DO-214AB	1ba	1j	Mco
IFY	TV30C510KB	TVS	51V, 10%, 37A, 3000W(1ms), Bidirectional	DO-214AB	1ba	1j	Cmc
IFZ	3.0SMCJ51AC	TVS	51V, 36.4A, 3000W (1ms), Bidirectional	DO-214AB	1ba	1j,1x,1y	Pjt,Srj,Wpd
IFZ	SMLJ51CA	TVS	51V, 36.4A, 3000W(1ms), Bidirectional	DO-214AB	1ba	1j	Mco
IFZ	TV30C510JB	TVS	51V, 5%, 36.4A, 3000W(1ms), Bidirectional	DO-214AB	1ba	1j	Cmc
IG	CD214A-T13A	TVS	13V, 18.6A, 400W(1ms)	DO-214AC	1d	1a	Brn
IG	P4SMAJ13A	TVS	13V, 18.6A, 400W (1ms)	DO-214AC	1d	1a,1m,1w	Pjt,Srj,Wpd
IG	SMAJ13A	TVS	13V, 18.6A, 400W (1ms)	DO-214AC	1d	1m	Di
IGD	3.0SMCJ54C	TVS	54V, 31.2A, 3000W (1ms), Bidirectional	DO-214AB	1ba	1j,1x,1y	Pjt,Srj,Wpd
IGD	SMLJ54C	TVS	54V, 31.2A, 3000W(1ms), Bidirectional	DO-214AB	1ba	1j	Mco
IGD	TV30C540KB	TVS	54V, 10%, 31.2A, 3000W(1ms), Bidirectional	DO-214AB	1ba	1j	Cmc
IGE	3.0SMCJ54AC	TVS	54V, 34.4A, 3000W (1ms), Bidirectional	DO-214AB	1ba	1j,1x,1y	Pjt,Srj,Wpd
IGE	SMLJ54CA	TVS	54V, 34.4A, 3000W(1ms), Bidirectional	DO-214AB	1ba	1j	Mco
IGE	TV30C540JB	TVS	54V, 5%, 34.4A, 3000W(1ms), Bidirectional	DO-214AB	1ba	1j	Cmc
IGF	3.0SMCJ58C	TVS	58V, 39.2A, 3000W (1ms), Bidirectional	DO-214AB	1ba	1j,1x,1y	Pjt,Srj,Wpd
IGF	SMLJ58C	TVS	58V, 39.2A, 3000W(1ms), Bidirectional	DO-214AB	1ba	1j	Mco
IGF	TV30C580KB	TVS	58V, 10%, 39.2A, 3000W(1ms), Bidirectional	DO-214AB	1ba	1j	Cmc
IGG	3.0SMCJ58AC	TVS	58V, 32A, 3000W (1ms), Bidirectional	DO-214AB	1ba	1j,1x,1y	Pjt,Srj,Wpd
IGG	SMLJ58CA	TVS	58V, 32.0A, 3000W(1ms), Bidirectional	DO-214AB	1ba	1j	Mco
IGG	TV30C580JB	TVS	58V, 5%, 32A, 3000W(1ms), Bidirectional	DO-214AB	1ba	1j	Cmc
IGH	3.0SMCJ60C	TVS	60V, 28A, 3000W (1ms), Bidirectional	DO-214AB	1ba	1j,1x,1y	Pjt,Srj,Wpd
IGH	SMLJ60C	TVS	60V, 28.0A, 3000W(1ms), Bidirectional	DO-214AB	1ba	1j	Mco
IGH	TV30C600KB	TVS	60V, 10%, 28A, 3000W(1ms), Bidirectional	DO-214AB	1ba	1j	Cmc
IGK	3.0SMCJ60AC	TVS	60V, 31A, 3000W (1ms), Bidirectional	DO-214AB	1ba	1j,1x,1y	Pjt,Srj,Wpd
IGK	SMLJ60CA	TVS	60V, 31.0A, 3000W(1ms), Bidirectional	DO-214AB	1ba	1j	Mco
IGK	TV30C600JB	TVS	60V, 5%, 31A, 3000W(1ms), Bidirectional	DO-214AB	1ba	1j	Cmc
IGL	3.0SMCJ64C	TVS	64V, 26.4A, 3000W (1ms), Bidirectional	DO-214AB	1ba	1j,1x,1y	Pjt,Srj,Wpd
IGL	SMLJ64C	TVS	64V, 26.4A, 3000W(1ms), Bidirectional	DO-214AB	1ba	1j	Mco
IGL	TV30C640KB	TVS	64V, 10%, 26.4A, 3000W(1ms), Bidirectional	DO-214AB	1ba	1j	Cmc
IGM	3.0SMCJ64AC	TVS	64V, 29.2A, 3000W (1ms), Bidirectional	DO-214AB	1ba	1j,1x,1y	Pjt,Srj,Wpd
IGM	SMLJ64CA	TVS	64V, 29.2A, 3000W(1ms), Bidirectional	DO-214AB	1ba	1j	Mco
IGM	TV30C640JB	TVS	64V, 5%, 29.2A, 3000W(1ms), Bidirectional	DO-214AB	1ba	1j	Cmc
IGN	3.0SMCJ70C	TVS	70V, 24A, 3000W (1ms), Bidirectional	DO-214AB	1ba	1j,1x,1y	Pjt,Srj,Wpd
IGN	SMLJ70C	TVS	70V, 24.0A, 3000W(1ms), Bidirectional	DO-214AB	1ba	1j	Mco
IGN	TV30C700KB	TVS	70V, 10%, 24A, 3000W(1ms), Bidirectional	DO-214AB	1ba	1j	Cmc
IGP	3.0SMCJ70AC	TVS	70V, 26.6A, 3000W (1ms), Bidirectional	DO-214AB	1ba	1j,1x,1y	Pjt,Srj,Wpd
IGP	SMLJ70CA	TVS	70V, 26.6A, 3000W(1ms), Bidirectional	DO-214AB	1ba	1j	Mco
IGP	TV30C700JB	TVS	70V, 5%, 26.6A, 3000W(1ms), Bidirectional	DO-214AB	1ba	1j	Cmc
IGQ	3.0SMCJ75C	TVS	75V, 22.4A, 3000W (1ms), Bidirectional	DO-214AB	1ba	1j,1x,1y	Pjt,Srj,Wpd
IGQ	SMLJ75C	TVS	75V, 22.4A, 3000W(1ms), Bidirectional	DO-214AB	1ba	1j	Mco
IGQ	TV30C750KB	TVS	75V, 10%, 22.4A, 3000W(1ms), Bidirectional	DO-214AB	1ba	1j	Cmc
IGR	3.0SMCJ75AC	TVS	75V, 24.8A, 3000W (1ms), Bidirectional	DO-214AB	1ba	1j,1x,1y	Pjt,Srj,Wpd
IGR	SMLJ75CA	TVS	75V, 24.8A, 3000W(1ms), Bidirectional	DO-214AB	1ba	1j	Mco
IGR	TV30C750JB	TVS	75V, 5%, 24.8A, 3000W(1ms), Bidirectional	DO-214AB	1ba	1j	Cmc
IGS	3.0SMCJ78C	TVS	78V, 21.6A, 3000W (1ms), Bidirectional	DO-214AB	1ba	1j,1x,1y	Pjt,Srj,Wpd
IGS	SMLJ78C	TVS	78V, 21.6A, 3000W(1ms), Bidirectional	DO-214AB	1ba	1j	Mco
IGS	TV30C780KB	TVS	78V, 10%, 21.6A, 3000W(1ms), Bidirectional	DO-214AB	1ba	1j	Cmc
IGT	3.0SMCJ78AC	TVS	78V, 22.8A, 3000W (1ms), Bidirectional	DO-214AB	1ba	1j,1x,1y	Pjt,Srj,Wpd
IGT	SMLJ78CA	TVS	78V, 22.8A, 3000W(1ms), Bidirectional	DO-214AB	1ba	1j	Mco
IGT	TV30C780JB	TVS	78V, 5%, 22.8A, 3000W(1ms), Bidirectional	DO-214AB	1ba	1j	Cmc
IGU	3.0SMCJ85C	TVS	85V, 19.8A, 3000W (1ms), Bidirectional	DO-214AB	1ba	1j,1x,1y	Pjt,Srj,Wpd
IGU	SMLJ85C	TVS	85V, 19.8A, 3000W(1ms), Bidirectional	DO-214AB	1ba	1j	Mco
IGU	TV30C850KB	TVS	85V, 10%, 19.8A, 3000W(1ms), Bidirectional	DO-214AB	1ba	1j	Cmc
IGV	3.0SMCJ85AC	TVS	85V, 20.8A, 3000W (1ms), Bidirectional	DO-214AB	1ba	1j,1x,1y	Pjt,Srj,Wpd
IGV	SMLJ85CA	TVS	85V, 20.8A, 3000W(1ms), Bidirectional	DO-214AB	1ba	1j	Mco
IGV	TV30C850JB	TVS	85V, 5%, 20.8A, 3000W(1ms), Bidirectional	DO-214AB	1ba	1j	Cmc
IGW	3.0SMCJ90C	TVS	90V, 18.8A, 3000W (1ms), Bidirectional	DO-214AB	1ba	1j,1x,1y	Pjt,Srj,Wpd
IGW	SMLJ90C	TVS	90V, 18.8A, 3000W(1ms), Bidirectional	DO-214AB	1ba	1j	Mco
IGW	TV30C900KB	TVS	90V, 10%, 18.8A, 3000W(1ms), Bidirectional	DO-214AB	1ba	1j	Cmc
IGX	3.0SMCJ90AC	TVS	90V, 20.6A, 3000W (1ms), Bidirectional	DO-214AB	1ba	1j,1x,1y	Pjt,Srj,Wpd
IGX	SMLJ90CA	TVS	90V, 20.6A, 3000W(1ms), Bidirectional	DO-214AB	1ba	1j	Mco
IGX	TV30C900JB	TVS	90V, 5%, 20.6A, 3000W(1ms), Bidirectional	DO-214AB	1ba	1j	Cmc
IGY	3.0SMCJ100C	TVS	100V, 16.6A, 3000W (1ms), Bidirectional	DO-214AB	1ba	1j,1x,1y	Pjt,Srj,Wpd
IGY	SMLJ100C	TVS	100V, 16.8A, 3000W(1ms), Bidirectional	DO-214AB	1ba	1j	Mco
IGY	TV30C101KB	TVS	100V, 10%, 16.6A, 3000W(1ms), Bidirectional	DO-214AB	1ba	1j	Cmc
IGZ	3.0SMCJ100AC	TVS	100V, 18.6A, 3000W (1ms), Bidirectional	DO-214AB	1ba	1j,1x,1y	Pjt,Srj,Wpd

SMD code	Type	Function	Short description	Case	Pin.	St.	Mnf.
IGZ	SMLJ100CA	TVS	100V, 18.6A, 3000W(1ms), Bidirectional	DO-214AB	1ba	1j	Mco
IGZ	TV30C101JB	TVS	100V, 5%, 18.6A, 3000W(1ms), Bidirectional	DO-214AB	1ba	1j	Cmc
IH	P4SMAJ14	TVS	14V, 15.5A, 400W (1ms)	DO-214AC	1d	1a,1m,1w	Pjt,Srj,Wpd
IHD	3.0SMCJ110C	TVS	110V, 15.4A, 3000W (1ms), Bidirectional	DO-214AB	1ba	1j,1x,1y	Pjt,Srj,Wpd
IHD	SMLJ110C	TVS	110V, 15.4A, 3000W(1ms), Bidirectional	DO-214AB	1ba	1j	Mco
IHD	TV30C111KB	TVS	110V, 10%, 15.4A, 3000W(1ms), Bidirectional	DO-214AB	1ba	1j	Cmc
IHE	3.0SMCJ110AC	TVS	110V, 16.8A, 3000W (1ms), Bidirectional	DO-214AB	1ba	1j,1x,1y	Pjt,Srj,Wpd
IHE	SMLJ110CA	TVS	110V, 16.8A, 3000W(1ms), Bidirectional	DO-214AB	1ba	1j	Mco
IHE	TV30C111JB	TVS	110V, 5%, 16.8A, 3000W(1ms), Bidirectional	DO-214AB	1ba	1j	Cmc
IHF	3.0SMCJ120C	TVS	120V, 14A, 3000W (1ms), Bidirectional	DO-214AB	1ba	1j,1x,1y	Pjt,Srj,Wpd
IHF	SMLJ120C	TVS	120V, 14.0A, 3000W(1ms), Bidirectional	DO-214AB	1ba	1j	Mco
IHF	TV30C121KB	TVS	120V, 10%, 14.0A, 3000W(1ms), Bidirectional	DO-214AB	1ba	1j	Cmc
IHG	3.0SMCJ120AC	TVS	120V, 15.6A, 3000W (1ms), Bidirectional	DO-214AB	1ba	1j,1x,1y	Pjt,Srj,Wpd
IHG	SMLJ120CA	TVS	120V, 15.6A, 3000W(1ms), Bidirectional	DO-214AB	1ba	1j	Mco
IHG	TV30C121JB	TVS	120V, 5%, 15.6A, 3000W(1ms), Bidirectional	DO-214AB	1ba	1j	Cmc
IHH	3.0SMCJ130C	TVS	130V, 13A, 3000W (1ms), Bidirectional	DO-214AB	1ba	1j,1x,1y	Pjt,Srj,Wpd
IHH	SMLJ130C	TVS	130V, 13.0A, 3000W(1ms), Bidirectional	DO-214AB	1ba	1j	Mco
IHH	TV30C131KB	TVS	130V, 10%, 13A, 3000W(1ms), Bidirectional	DO-214AB	1ba	1j	Cmc
IHK	3.0SMCJ130AC	TVS	130V, 14.4A, 3000W (1ms), Bidirectional	DO-214AB	1ba	1j,1x,1y	Pjt,Srj,Wpd
IHK	SMLJ130CA	TVS	130V, 14.4A, 3000W(1ms), Bidirectional	DO-214AB	1ba	1j	Mco
IHK	TV30C131JB	TVS	130V, 5%, 14.4A, 3000W(1ms), Bidirectional	DO-214AB	1ba	1j	Cmc
IHL	3.0SMCJ150C	TVS	150V, 11.2A, 3000W (1ms), Bidirectional	DO-214AB	1ba	1j,1x,1y	Pjt,Srj,Wpd
IHL	SMLJ150C	TVS	150V, 11.2A, 3000W(1ms), Bidirectional	DO-214AB	1ba	1j	Mco
IHL	TV30C151KB	TVS	150V, 10%, 11.2A, 3000W(1ms), Bidirectional	DO-214AB	1ba	1j	Cmc
IHM	3.0SMCJ150AC	TVS	150V, 12.4A, 3000W (1ms), Bidirectional	DO-214AB	1ba	1j,1x,1y	Pjt,Srj,Wpd
IHM	SMLJ150CA	TVS	150V, 12.4A, 3000W(1ms), Bidirectional	DO-214AB	1ba	1j	Mco
IHM	TV30C151JB	TVS	150V, 5%, 12.4A, 3000W(1ms), Bidirectional	DO-214AB	1ba	1j	Cmc
IHN	3.0SMCJ160C	TVS	160V, 10.4A, 3000W (1ms), Bidirectional	DO-214AB	1ba	1j,1x,1y	Pjt,Srj,Wpd
IHN	SMLJ160C	TVS	160V, 10.4A, 3000W(1ms), Bidirectional	DO-214AB	1ba	1j	Mco
IHN	TV30C161KB	TVS	160V, 10%, 10.4A, 3000W(1ms), Bidirectional	DO-214AB	1ba	1j	Cmc
IHP	3.0SMCJ160AC	TVS	160V, 11.6A, 3000W (1ms), Bidirectional	DO-214AB	1ba	1j,1x,1y	Pjt,Srj,Wpd
IHP	SMLJ160CA	TVS	160V, 11.6A, 3000W(1ms), Bidirectional	DO-214AB	1ba	1j	Mco
IHP	TV30C161JB	TVS	160V, 5%, 11.6A, 3000W(1ms), Bidirectional	DO-214AB	1ba	1j	Cmc
IHQ	3.0SMCJ170C	TVS	170V, 9.8A, 3000W (1ms), Bidirectional	DO-214AB	1ba	1j,1x,1y	Pjt,Srj,Wpd
IHQ	SMLJ170C	TVS	170V, 9.8A, 3000W(1ms), Bidirectional	DO-214AB	1ba	1j	Mco
IHQ	TV30C171KB	TVS	170V, 10%, 9.8A, 3000W(1ms), Bidirectional	DO-214AB	1ba	1j	Cmc
IHR	3.0SMCJ170AC	TVS	170V, 11A, 3000W (1ms), Bidirectional	DO-214AB	1ba	1j,1x,1y	Pjt,Srj,Wpd
IHR	SMLJ170CA	TVS	170V, 11.0A, 3000W(1ms), Bidirectional	DO-214AB	1ba	1j	Mco
IHR	TV30C171JB	TVS	170V, 5%, 11A, 3000W(1ms), Bidirectional	DO-214AB	1ba	1j	Cmc
IHS	3.0SMCJ180C	TVS	170V, 9.3A, 3000W (1ms), Bidirectional	DO-214AB	1ba	1j,1x,1y	Pjt,Srj,Wpd
IHT	3.0SMCJ180AC	TVS	170V, 10.3A, 3000W (1ms), Bidirectional	DO-214AB	1ba	1j,1x,1y	Pjt,Srj,Wpd
IHU	3.0SMCJ190C	TVS	170V, 8.8A, 3000W (1ms), Bidirectional	DO-214AB	1ba	1j,1x,1y	Pjt,Srj,Wpd
IHV	3.0SMCJ190AC	TVS	170V, 9.7A, 3000W (1ms), Bidirectional	DO-214AB	1ba	1j,1x,1y	Pjt,Srj,Wpd
IHW	3.0SMCJ200C	TVS	170V, 8.4A, 3000W (1ms), Bidirectional	DO-214AB	1ba	1j,1x,1y	Pjt,Srj,Wpd
IHX	3.0SMCJ200AC	TVS	170V, 9.3A, 3000W (1ms), Bidirectional	DO-214AB	1ba	1j,1x,1y	Pjt,Srj,Wpd
IHY	3.0SMCJ210C	TVS	170V, 7.8A, 3000W (1ms), Bidirectional	DO-214AB	1ba	1j,1x,1y	Pjt,Srj,Wpd
IHZ	3.0SMCJ210AC	TVS	170V, 8.8A, 3000W (1ms), Bidirectional	DO-214AB	1ba	1j,1x,1y	Pjt,Srj,Wpd
IID	3.0SMCJ220C	TVS	170V, 7.6A, 3000W (1ms), Bidirectional	DO-214AB	1ba	1j,1x,1y	Pjt,Srj,Wpd
IIE	3.0SMCJ220AC	TVS	170V, 8.4A, 3000W (1ms), Bidirectional	DO-214AB	1ba	1j,1x,1y	Pjt,Srj,Wpd
IK	CD214A-T14A	TVS	14V, 17.2A, 400W(1ms)	DO-214AC	1d	1a	Brn
IK	P4SMAJ14A	TVS	14V, 17.2A, 400W (1ms)	DO-214AC	1d	1a,1m,1w	Pjt,Srj,Wpd
IK	SMAJ14A	TVS	14V, 17.2A, 400W (1ms)	DO-214AC	1d	1m	Di
IL	P4SMAJ15	TVS	15V, 14.8A, 400W (1ms)	DO-214AB	1d	1a,1m,1w	Pjt,Srj,Wpd
IM	CD214A-T15A	TVS	15V, 16.4A, 400W(1ms)	DO-214AC	1d	1a	Brn
IM	P4SMAJ15A	TVS	15V, 16.4A, 400W (1ms)	DO-214AB	1d	1a,1m,1w	Pjt,Srj,Wpd
IM	SMAJ15A	TVS	15V, 16.4A, 400W (1ms)	DO-214AC	1d	1m	Di
IN	P4SMAJ16	TVS	16V, 13.8A, 400W (1ms)	DO-214AB	1d	1a,1m,1w	Pjt,Srj,Wpd
IP	CD214A-T16A	TVS	16V, 15.3A, 400W(1ms)	DO-214AC	1d	1a	Brn
IP	P4SMAJ16A	TVS	16V, 15.3A, 400W (1ms)	DO-214AB	1d	1a,1m,1w	Pjt,Srj,Wpd
IP	SMAJ16A	TVS	16V, 15.4A, 400W (1ms)	DO-214AC	1d	1m	Di
IQ	P4SMAJ17	TVS	17V, 13.1A, 400W (1ms)	DO-214AB	1d	1a,1m,1w	Pjt,Srj,Wpd
IR	CD214A-T17A	TVS	17V, 14.5A, 400W(1ms)	DO-214AC	1d	1a	Brn
IR	P4SMAJ17A	TVS	17V, 14.5A, 400W (1ms)	DO-214AB	1d	1a,1m,1w	Pjt,Srj,Wpd
IR	SMAJ17A	TVS	17V, 14.5A, 400W (1ms)	DO-214AC	1d	1m	Di
IR12	MBRS120	Si-diode	Schottky Rectifier, 20V, 1A, Vf<0,35V(1A)	DO-214AA	1d	1b	Inr
IR12A	MBRA120	Si-diode	Schottky Rectifier, 20V, 1A, Vf<0,34V(1A)	DO-214AC	1d	1b	Inr
IR14	MBRA140TR	Si-diode	Schottky, Rectifier, 40V, 1A, Vf<0,49V(1A)	DO-214AC	1d	1b	Inr
IR1C	10BQ015	Si-diode	Schottky Rectifier, 15V, 1A, Vf<0,32V(1A)	DO-214AA	1d	1b	Inr
IR32	MBRS320TR	Si-diode	Schottky Rectifier, 20V, 3A, Vf<0,36V(3A)	DO-214AB	1d	1b	Inr
IR3C	30BQ015	Si-diode	Schottky Rectifier, 15V, 3A, Vf<0,3V(1A)	DO-214AB	1d	1b	Inr
IS	P4SMAJ18	TVS	18V, 12.4A, 400W (1ms)	DO-214AB	1d	1a,1m,1w	Pjt,Srj,Wpd
IT	CD214A-T18A	TVS	18V, 13.7A, 400W(1ms)	DO-214AC	1d	1a	Brn
IT	P4SMAJ18A	TVS	18V, 13.7A, 400W (1ms)	DO-214AB	1d	1a,1m,1w	Pjt,Srj,Wpd
IT	SMAJ18A	TVS	18V, 13.7A, 400W (1ms)	DO-214AC	1d	1m	Di
IU	P4SMAJ20	TVS	20V, 11.1A, 400W (1ms)	DO-214AB	1d	1a,1m,1w	Pjt,Srj,Wpd

SMD code	Type	Function	Short description	Case	Pin.	St.	Mnf.
IV	CD214A-T20A	TVS	20V, 12.3A, 400W(1ms)	DO-214AC	1d	1a	Brn
IV	P4SMAJ20A	TVS	20V, 12.3A, 400W (1ms)	DO-214AC	1d	1a,1m,1w	Pjt,Srj,Wpd
IV	SMAJ20A	TVS	20V, 12.3A, 400W (1ms)	DO-214AC	1d	1m	Di
IW	P4SMAJ22	TVS	22V, 10.1A, 400W (1ms)	DO-214AC	1d	1a,1m,1w	Pjt,Srj,Wpd
IX	CD214A-T22A	TVS	22V, 11.2A, 400W(1ms)	DO-214AC	1d	1a	Brn
IX	P4SMAJ22A	TVS	22V, 11.2A, 400W (1ms)	DO-214AC	1d	1a,1m,1w	Pjt,Srj,Wpd
IX	SMAJ22A	TVS	22V, 11.2A, 400W (1ms)	DO-214AC	1d	1m	Di
IY	P4SMAJ24	TVS	24V, 9.3A, 400W (1ms)	DO-214AC	1d	1a,1m,1w	Pjt,Srj,Wpd
IZ	CD214A-T24A	TVS	24V, 10.3A, 400W(1ms)	DO-214AC	1d	1a	Brn
IZ	P4SMAJ24A	TVS	24V, 10.3A, 400W (1ms)	DO-214AC	1d	1a,1m,1w	Pjt,Srj,Wpd
IZ	SMAJ24A	TVS	24V, 10.3A, 400W (1ms)	DO-214AC	1d	1m	Di
J	CDZ9.1B	Z-diode	9,1V±2,5%, 40mA, 1W	VMN	7d	1s	Rhm
J	HVU357	C-diode	VCO, 19,5..23,5pF(1V)	SOD-123	5d	1a	Ren
J	MA27V15	C-diode	VCO, 6V, 2,98..7,30pF	SOD-523	6d	1a	Pan
J0	CMOZ39V	Z-diode	37.05..40.95V, Izt=5.0mA, Zzt=130Ω, 250mW	SOD-523	6d	1a	Cen
J1	CMOZ16V	Z-diode	15.20..16.80V, Izt=5.0mA, Zzt=40Ω, 250mW	SOD-523	6d	1a	Cen
J1	FRS3A	Si-diode	Fast Recovery Rect, 50V, 3A, <250ns	DO-214AB	1d	1a	Fag
J1	MMSZ5246	Z-diode	16V±5%, Zzt=17Ω, 500mW	SOD-123	5d	1k	Vs
J1	MMSZ5246B	Z-diode	16V±5%, Zzt=17Ω, 500mW	SOD-123	5d	1a,1d	Di,Mot
J1	MMSZ5246B	Z-diode	16V±5%, Zzt=17Ω, 500mW	SOD-123	5d	1d	Di
J1	MMSZ5246BS	Z-diode	16V±5%, Zzt=17Ω, 200mW	SOD-323	5d	1d	Di
J2	CMOZ18V	Z-diode	17.10..18.90V, Izt=5.0mA, Zzt=45Ω, 250mW	SOD-523	6d	1a	Cen
J2	EDZ8.2B	Z-diode	8.02..8.36V, Izt=5.0mA, Zzt=30Ω, 150mW	SOD-523	6d	1a	Rhm
J2	FRS3B	Si-diode	Fast Recovery Rect, 100V, 3A, <250ns	DO-214AB	1d	1a	Fag
J2	MMSZ5247	Z-diode	17V±5%, Zzt=19Ω, 500mW	SOD-123	5d	1k	Vs
J2	MMSZ5247B	Z-diode	17V±5%, Zzt=19Ω, 500mW	SOD-123	5d	1a	Mot
J2	TDZ8.2B	Z-diode	8,2V±2,5%, 10mA, 500mW	TUMD2	7d	1s	Rhm
J2	UDZS8.2B	Z-diode	8,2V±2,5%, 5mA, 200mW	UMD2	6d	1s	Rhm
J2	VDZS8.2B	Z-diode	8,2V±5%, 5mA, 100mW	VMD2	5d	1a	Rhm
J3	CMOZ20V	Z-diode	19.00..21.00V, Izt=5.0mA, Zzt=55Ω, 250mW	SOD-523	6d	1a	Cen
J3	FRS3D	Si-diode	Fast Recovery Rect, 200V, 3A, <250ns	DO-214AB	1d	1a	Fag
J3	MMSZ5248	Z-diode	18V±5%, Zzt=21Ω, 500mW	SOD-123	5d	1k	Vs
J3	MMSZ5248B	Z-diode	18V±5%, Zzt=21Ω, 500mW	SOD-123	5d	1a,1d	Di,Mot
J3	MMSZ5248B	Z-diode	18V±5%, Zzt=21Ω, 500mW	SOD-123	5d	1d	Di
J3	MMSZ5248BS	Z-diode	18V±5%, Zzt=21Ω, 200mW	SOD-323	5d	1d	Di
J4	CMOZ22V	Z-diode	20.90..23.10V, Izt=5.0mA, Zzt=55Ω, 250mW	SOD-523	6d	1a	Cen
J4	FRS3G	Si-diode	Fast Recovery Rect, 400V, 3A, <250ns	DO-214AB	1d	1a	Fag
J4	MMSZ5230B	Z-diode	4.7V±5%, Izt=20mA, Zzt=19Ω, 500mW	SOD-123	5d	1a	Eic
J4	MMSZ5249	Z-diode	19V±5%, Zzt=23Ω, 500mW	SOD-123	5d	1k	Vs
J4	MMSZ5249B	Z-diode	19V±5%, Zzt=23Ω, 500mW	SOD-123	5d	1a	Mot
J5	CMOZ24V	Z-diode	22.80..25.20V, Izt=5.0mA, Zzt=70Ω, 250mW	SOD-523	6d	1a	Cen
J5	FRS3J	Si-diode	Fast Recovery Rect, 600V, 3A, <250ns	DO-214AB	1d	1a	Fag
J5	MMSZ5250	Z-diode	20V±5%, Zzt=25Ω, 300mW	SOD-123	5d	1k	Vs
J5	MMSZ5250B	Z-diode	20V±5%, Zzt=25Ω, 500mW	SOD-123	5d	1a,1d	Di,Mot
J5	MMSZ5250B	Z-diode	20V±5%, Zzt=25Ω, 500mW	SOD-123	5d	1d	Di
J5	MMSZ5250BS	Z-diode	20V±5%, Zzt=25Ω, 200mW	SOD-323	5d	1d	Di
J5	MMSZ5251B	Z-diode	22V±5%, Izt=5.6mA, Zzt=29Ω, 500mW	SOD-123	5d	1a	Eic
J6	CMOZ27V	Z-diode	25.65..28.35V, Izt=5.0mA, Zzt=80Ω, 250mW	SOD-523	6d	1a	Cen
J6	FRS3K	Si-diode	Fast Recovery Rect, 800V, 3A, <250ns	DO-214AB	1d	1a	Fag
J7	CMOZ30V	Z-diode	28.50..31.50V, Izt=5.0mA, Zzt=80Ω, 250mW	SOD-523	6d	1a	Cen
J7	FRS3M	Si-diode	Fast Recovery Rect, 1000V, 3A, <250ns	DO-214AB	1d	1a	Fag
J8	CMOZ33V	Z-diode	31.35..34.65V, Izt=5.0mA, Zzt=80Ω, 250mW	SOD-523	6d	1a	Cen
J8	MM5Z6V2	Z-diode	6.2±5%, Izt=5mA, Zzt=10Ω, 200mW	SOD-523	6d	1a	Eic
J9	CMOZ36V	Z-diode	34.20..37.80V, Izt=5.0mA, Zzt=90Ω, 250mW	SOD-523	6d	1a	Cen
J9	MM5Z75V	Z-diode	75±5%, Izt=2mA, Zzt=255Ω, 200mW	SOD-523	6d	1a	Eic
JA	KDS135	Si-diode	Sw, 250V, 100mA, Vf<1,2V(100mA), 100ns	SOD-323	5d	1a	Kec
JB	KDZ4.3B	Z-diode	4,3V±2,5%, 40mA, 1W	PMDU	7d	1s	Rhm
JD	P4SMAJ26	TVS	26V, 8.6A, 400W (1ms)	DO-214AC	1d	1a,1m,1w	Pjt,Srj,Wpd
JE	CD214A-T26A	TVS	26V, 9.5A, 400W(1ms)	DO-214AC	1d	1a	Brn
JE	P4SMAJ26A	TVS	26V, 9.5A, 400W (1ms)	DO-214AC	1d	1a,1m,1w	Pjt,Srj,Wpd
JE	SMAJ26A	TVS	26V, 9.5A, 400W (1ms)	DO-214AC	1d	1m	Di
JE	Z2SMB-6V2	Z-diode	6,2V±5%, 2W	DO-214AA	1d	1a	Fag
JF	MAZD110	Z-diode	10,40..11,6V, 120mW	SSSMini2	7d		Pan
JF	P4SMAJ28	TVS	28V, 8A, 400W (1ms)	DO-214AC	1d	1a,1m,1w	Pjt,Srj,Wpd
JG	CD214A-T28A	TVS	28V, 8.8A, 400W(1ms)	DO-214AC	1d	1a	Brn
JG	P4SMAJ28A	TVS	28V, 8.8A, 400W (1ms)	DO-214AC	1d	1a,1m,1w	Pjt,Srj,Wpd
JG	SMAJ28A	TVS	28V, 8.8A, 400W (1ms)	DO-214AC	1d	1m	Di
JH	P4SMAJ30	TVS	30V, 7.5A, 400W (1ms)	DO-214AC	1d	1a,1m,1w	Pjt,Srj,Wpd
JK	CD214A-T30A	TVS	30V, 8.3A, 400W(1ms)	DO-214AC	1d	1a	Brn
JK	P4SMAJ30A	TVS	30V, 8.3A, 400W (1ms)	DO-214AC	1d	1a,1m,1w	Pjt,Srj,Wpd
JK	SMAJ30A	TVS	30V, 8.3A, 400W (1ms)	DO-214AC	1d	1m	Di
JL	P4SMAJ33	TVS	33V, 6.8A, 400W (1ms)	DO-214AC	1d	1a,1m,1w	Pjt,Srj,Wpd
JM	CD214A-T33A	TVS	33V, 7.5A, 400W(1ms)	DO-214AC	1d	1a	Brn
JM	P4SMAJ33A	TVS	33V, 7.5A, 400W (1ms)	DO-214AC	1d	1a,1m,1w	Pjt,Srj,Wpd
JM	SMAJ33A	TVS	33V, 7.5A, 400W (1ms)	DO-214AC	1d	1m	Di

SMD code	Type	Function	Short description	Case	Pin.	St.	Mnf.
JN	P4SMAJ36	TVS	36V, 6.2A, 400W (1ms)	DO-214AC	1d	1a,1m,1w	Pjt,Srj,Wpd
JP	CD214A-T36A	TVS	36V, 6.9A, 400W(1ms)	DO-214AC	1d	1a	Brn
JP	CMDZ4L3	Z-diode	4.085..4.515V, Izt=0.5mA, Zzt=900Ω, 250mW	SOD-323	5d	1a	Cen
JP	P4SMAJ36A	TVS	36V, 6.9A, 400W (1ms)	DO-214AC	1d	1a,1m,1w	Pjt,Srj,Wpd
JP	SMAJ36A	TVS	36V, 6.9A, 400W (1ms)	DO-214AC	1d	1m	Di
JQ	P4SMAJ40	TVS	40V, 5.6A, 400W (1ms)	DO-214AC	1d	1a,1m,1w	Pjt,Srj,Wpd
JR	BAS20H	Si-diode	Sw, Fast, 150V, 250mA, 250mW, <50ns	SOD-323	5d	1a	Ons
JR	CD214A-T40A	TVS	40V, 6.2A, 400W(1ms)	DO-214AC	1d	1a	Brn
JR	P4SMAJ40A	TVS	40V, 6.2A, 400W (1ms)	DO-214AC	1d	1a,1m,1w	Pjt,Srj,Wpd
JR	SMAJ40A	TVS	40V, 6.2A, 400W (1ms)	DO-214AC	1d	1m	Di
JS	BAS21H	Si-diode	Sw, Fast, 200V, 250mA, 250mW, <50ns	SOD-323	5d	1a	Ons
JS	BAS221	Si-diode	GP, 200V, 300mA, 400mW, Vf<1,4V(300mA), <50ns	SOD-110	12d	1a	Phi
JS	MMSD103	Si-diode	Sw, 250V, 200mA, 400mW, Vf<1,25V(200mA), <50ns	SOD-123	5d	1a	Ons
JS	P4SMAJ43	TVS	43V, 5.2A, 400W (1ms)	DO-214AC	1d	1a,1m,1w	Pjt,Srj,Wpd
JT	CD214A-T43A	TVS	43V, 5.7A, 400W(1ms)	DO-214AC	1d	1a	Brn
JT	P4SMAJ43A	TVS	43V, 5.7A, 400W (1ms)	DO-214AC	1d	1a,1m,1w	Pjt,Srj,Wpd
JT	SMAJ43A	TVS	43V, 5.7A, 400W (1ms)	DO-214AC	1d	1m	Di
JU	P4SMAJ45	TVS	45V, 5A, 400W (1ms)	DO-214AC	1d	1a,1m,1w	Pjt,Srj,Wpd
JV	BAT54H	Si-diode	Schottky Rectifier, 30V, 200mA, Vf<0,52V(100mA), <5ns	SOD-323	5d	1a	Ons
JV	CD214A-T45A	TVS	45V, 5.5A, 400W(1ms)	DO-214AC	1d	1a	Brn
JV	P4SMAJ45A	TVS	45V, 5.5A, 400W (1ms)	DO-214AC	1d	1a,1m,1w	Pjt,Srj,Wpd
JV	SMAJ45A	TVS	45V, 5.5A, 400W (1ms)	DO-214AC	1d	1m	Di
JW	P4SMAJ48	TVS	48V, 4.7A, 400W (1ms)	DO-214AC	1d	1a,1m,1w	Pjt,Srj,Wpd
JX	CD214A-T48A	TVS	48V, 5.2A, 400W(1ms)	DO-214AC	1d	1a	Brn
JX	P4SMAJ48A	TVS	48V, 5.2A, 400W (1ms)	DO-214AC	1d	1a,1m,1w	Pjt,Srj,Wpd
JX	SMAJ48A	TVS	48V, 5.2A, 400W (1ms)	DO-214AC	1d	1m	Di
JY	P4SMAJ51	TVS	51V, 4.4A, 400W (1ms)	DO-214AC	1d	1a,1m,1w	Pjt,Srj,Wpd
JZ	CD214A-T51A	TVS	51V, 4.9A, 400W(1ms)	DO-214AC	1d	1a	Brn
JZ	P4SMAJ51A	TVS	51V, 4.9A, 400W (1ms)	DO-214AC	1d	1a,1m,1w	Pjt,Srj,Wpd
JZ	SMAJ51A	TVS	51V, 4.9A, 400W (1ms)	DO-214AC	1d	1m	Di
JZ	TCMM3Z13VB	Z-diode	13V±2%, Izt=5mA, Zzt=28Ω, 200mW	SOD-323F	6d	1a	Tac
K	BB142	C-diode	VCO, 6V, 20mA, 2,05/4,6pF(4V/1V, 1MHz), <0,5Ω	SOD-523	6d	1a	Phi
K	CDZ10B	Z-diode	10V±2,5%, 40mA, 1W	VMN	7d	1s	Rhm
K	HVU315	C-diode	VHF-Tuning, 27,6..32,1pF(2V)	SOD-123	5d	1a	Ren
K	MAZS039	Z-diode	3,7..4,1V, 200mW	SC-79	6d	1a	Pan
K^	MAZS0390H	Z-diode	3,87..4,1V, 200mW	SC-79	6d	1a	Pan
K_	MAZS0390L	Z-diode	3,7..3,97V, 200mW	SC-79	6d	1a	Pan
K1	BAP51-02	PIN-diode	RF, 50V, 50mA, 715mW, 0,35pF, 5,5Ω(10mA/100MHz)	SOD-523	6d	1a	Phi
K1	BZX384-B2V4	Z-diode	2.4V±2.5%, Izt=5mA, Zzt=70Ω, 200mW	SOD-323	5d	1k	Phi
K1	CMOZ43V	Z-diode	40.85..45.15V, Izt=5.0mA, Zzt=150Ω, 250mW	SOD-523	6d	1a	Cen
K1	MMSZ52351	Z-diode	22V, 10%, 300mW	SOD-123	5d	1k	Vs
K1	MMSZ5251B	Z-diode	22V±5%, Zzt=29Ω, 500mW	SOD-123	5d	1a,1d	Di,Mot
K1	MMSZ5251B	Z-diode	22V±5%, Zzt=29Ω, 500mW	SOD-123	5d	1d	Di
K1	MMSZ5251BS	Z-diode	22V±5%, Zzt=29Ω, 200mW	SOD-323	5d	1d	Di
K2	BZX384-B2V7	Z-diode	2.7V±2.5%, Izt=5mA, Zzt=75Ω, 200mW	SOD-323	5d	1k	Phi
K2	MMSZ52352	Z-diode	24V, 10%, 300mW	SOD-123	5d	1k	Vs
K2	MMSZ5252B	Z-diode	24V±5%, Zzt=33Ω, 500mW	SOD-123	5d	1a,1d	Di,Mot
K2	MMSZ5252B	Z-diode	24V±5%, Zzt=33Ω, 500mW	SOD-123	5d	1d	Di
K2	MMSZ5252BS	Z-diode	24V±5%, Zzt=33Ω, 200mW	SOD-323	5d	1d	Di
K2	RKS1500DKK	C-diode	TV-VCR-Tun, 34V, C2=14.15..15.75pF, n>6,3, Rs<0,57Ω	SFP	6d	1a	Ren
K3	BB145C	C-diode	VCO, 10V, 20mA, 2,55/6,4pF(4V/1V, 1MHz), <0,6Ω	SOD-523	6d	1a	Phi
K3	BZX384-B3V0	Z-diode	3.0V±2.5%, Izt=5mA, Zzt=80Ω, 200mW	SOD-323	5d	1k	Phi
K3	MMSZ52353	Z-diode	25V, 10%, 300mW	SOD-123	5d	1k	Vs
K3	MMSZ5253B	Z-diode	25V±5%, Zzt=35Ω, 500mW	SOD-123	5d	1a	Mot
K4	BAP50-02	PIN-diode	RF, 50V, 50mA, 0,3pF, 3Ω(10mA/100MHz), 500mW	SOD-523	6d	1a	Phi
K4	BZX384-B3V3	Z-diode	3.3V±2.5%, Izt=5mA, Zzt=85Ω, 200mW	SOD-323	5d	1k	Phi
K4	MMSZ5231B	Z-diode	5.1V±5%, Izt=20mA, Zzt=17Ω, 500mW	SOD-123	5d	1a	Eic
K4	MMSZ52354	Z-diode	27V, 10%, 300mW	SOD-123	5d	1k	Vs
K4	MMSZ5254B	Z-diode	27V±5%, Zzt=41Ω, 500mW	SOD-123	5d	1a,1d	Di,Mot
K4	MMSZ5254B	Z-diode	27V±5%, Zzt=41Ω, 500mW	SOD-123	5d	1d	Di
K4	MMSZ5254BS	Z-diode	27V±5%, Zzt=41Ω, 200mW	SOD-323	5d	1d	Di
K5	BAP63-02	PIN-diode	RF, 50V, 100mA, 0,36pF, 1,17Ω(10mA/100MHz), 715mW	SOD-523	6d	1a	Phi
K5	BZX384-B3V6	Z-diode	3.6V±2.5%, Izt=5mA, Zzt=85Ω, 200mW	SOD-323	5d	1k	Phi
K5	MMSZ52355	Z-diode	28V, 10%, 300mW	SOD-123	5d	1k	Vs
K5	MMSZ5252B	Z-diode	24V±5%, Izt=5.2mA, Zzt=33Ω, 500mW	SOD-123	5d	1a	Eic
K5	MMSZ5255B	Z-diode	28V±5%, Zzt=44Ω, 500mW	SOD-123	5d	1a,1d	Di,Mot
K5	MMSZ5255B	Z-diode	28V±5%, Zzt=44Ω, 500mW	SOD-123	5d	1d	Di
K5	MMSZ5255BS	Z-diode	28V±5%, Zzt=44Ω, 200mW	SOD-323	5d	1d	Di
K6	BAP65-01	PIN-diode	RF, 30V, 100mA, 0,61pF, 0,3Ω(0,1A/100MHz), 315mW	SOD-723A	6d	1a	Phi
K6	BAP65-02	PIN-diode	RF, 30V, 100mA, 0,61pF, 0,3Ω(0,1A/100MHz), 715mW	SOD-523	6d	1a	Phi
K6	BZX384-B3V9	Z-diode	3.9V±2.5%, Izt=5mA, Zzt=85Ω, 200mW	SOD-323	5d	1k	Phi
K7	BAP1321-02	PIN-diode	RF, 60V, 100mA, 715mW, 0,45pF, 1,3Ω(100mA/100MHz)	SOD-523	6d	1a	Phi
K7	BZX384-B4V3	Z-diode	4.3V±2.5%, Izt=5mA, Zzt=80Ω, 200mW	SOD-323	5d	1k	Phi
K8	BZX384-B4V7	Z-diode	4.7V±2.5%, Izt=5mA, Zzt=50Ω, 200mW	SOD-323	5d	1k	Phi
K8	MM5Z6V8	Z-diode	6.8±5%, Izt=5mA, Zzt=15Ω, 200mW	SOD-523	6d	1a	Eic

SMD code	Type	Function	Short description	Case	Pin.	St.	Mnf.
K9	BZX384-B5V1	Z-diode	5.1V±2.5%, Izt=5mA, Zzt=40Ω, 200mW	SOD-323	5d	1k	Phi
K9	MMSZ5249B	Z-diode	19V±5%, Izt=6.6mA, Zzt=23Ω, 500mW	SOD-123	5d	1a	Eic
KB	KDZ4.7B	Z-diode	4,7V±2,5%, 40mA, 1W	PMDU	7d	1s	Rhm
KD	P6SMB6.8	TVS	6,8V, 56A, 600W(1ms)	DO-214AA	1d	1a	Fag
KD	P6SMBJ5.0	TVS	5V, 62.5A, 600W(1ms)	DO-214AA	1d	1a,1m,1w	Pjt,Srj,Wpd
KD	SMBG5.0	TVS	5V, 62.5A, 600W(1ms)	DO-215AA	1d	1k	Vs
KD	SMBJ5.0	TVS	5V, 62.5A, 600W(1ms)	DO-214AA	1d	1k	Vs
KD	TV06B5V0K	TVS	5V, 10%, 62.5A, 600W(1ms)	DO-214AA	1d	1a	Cmc
KDP	TPSMB6.8	TVS	6,8V, 55,6A, 600W(1ms)	DO-214AA	1d	1k	Vs
KE	1SMB5.0A	TVS	5V, 62.5A, 600W(1ms)	403A	3d	1a	Ons
KE	CD214B-T5.0A	TVS	5.0V, 65.2A, 600W(1ms)	DO-214AA	1d	1a	Brn
KE	P6SMB6.8A	TVS	6,8V, 57A, 600W(1ms)	DO-214AA	1d	1a	Fag
KE	P6SMBJ5.0A	TVS	5V, 65.2A, 600W(1ms)	DO-214AA	1d	1a,1m,1w	Pjt,Srj,Wpd
KE	SMBG5.0A	TVS	5V, 65.2A, 600W(1ms)	DO-215AA	1d	1k	Vs
KE	SMBJ5.0A	TVS	5V, 65.2A, 600W(1ms)	DO-214AA	1d	1k,1m	Di,Vs
KE	TV06B5V0J	TVS	5V, 5%, 65.2A, 600W(1ms)	DO-214AA	1d	1a	Cmc
KE7	SM6T6V8A	TVS	6.45..7.14V, 57A, 600W(1ms)	DO-214AA	1d	1k	Vs
KE7	SM6T6V8CA	TVS	6.45..7.14V, 57A, 600W(1ms), Bidirectional	DO-214AA	1ba	1l	Vs
KEP	TPSMB6.8A	TVS	8,2V, 57.1A, 600W(1ms)	DO-214AA	1d	1k	Vs
KEX	SMAT70A	TVS	70V, 40A, 400W(1ms)	DO-214AC	1d	1m	Di
KF	MAZD120	Z-diode	11,4..12,7V, 120mW	SSSMini2	7d		Pan
KF	P6SMB7.5	TVS	7,5V, 51A, 600W(1ms)	DO-214AA	1d	1a	Fag
KF	P6SMBJ6.0	TVS	6V, 52.6A, 600W(1ms)	DO-214AA	1d	1a,1m,1w	Pjt,Srj,Wpd
KF	SMBG6.0	TVS	6V, 52.6A, 600W(1ms)	DO-215AA	1d	1k	Vs
KF	SMBJ6.0	TVS	6V, 52.6A, 600W(1ms)	DO-214AA	1d	1k	Vs
KF	TV06B6V0K	TVS	6V, 10%, 52.6A, 600W(1ms)	DO-214AA	1d	1a	Cmc
KFP	TPSMB7.5	TVS	7,5V, 51.3A, 600W(1ms)	DO-214AA	1d	1k	Vs
KG	1SMB6.0A	TVS	6V, 58.3A, 600W(1ms)	403A	3d	1a	Ons
KG	CD214B-T6.0A	TVS	6.0V, 58.3A, 600W(1ms)	DO-214AA	1d	1a	Brn
KG	P6SMB7.5A	TVS	7,5V, 53A, 600W(1ms)	DO-214AA	1d	1a	Fag
KG	P6SMBJ6.0A	TVS	6V, 58.3A, 600W(1ms)	DO-214AA	1d	1a,1m,1w	Pjt,Srj,Wpd
KG	SMBG6.0A	TVS	6V, 58.3A, 600W(1ms)	DO-215AA	1d	1k	Vs
KG	SMBJ6.0A	TVS	6V, 58.3A, 600W(1ms)	DO-214AA	1d	1k,1m	Di,Vs
KG	TV06B6V0J	TVS	6V, 5%, 58.3A, 600W(1ms)	DO-214AA	1d	1a	Cmc
KGP	TPSMB7.5A	TVS	7,5V, 53,1A, 600W(1ms)	DO-214AA	1d	1k	Vs
KH	DDZ3V6B	Z-diode	3,6V±5%, Izt=20mA, 500mW	SOD-123	5d	1d	Di
KH	P6SMB8.2	TVS	8,2V, 48A, 600W(1ms)	DO-214AA	1d	1a	Fag
KH	P6SMBJ6.5	TVS	6.5V, 48.7A, 600W(1ms)	DO-214AA	1d	1a,1m,1w	Pjt,Srj,Wpd
KH	SMBG6.5	TVS	6,5V, 48.8A, 600W(1ms)	DO-215AA	1d	1k	Vs
KH	SMBJ6.5	TVS	6,5V, 48.8A, 600W(1ms)	DO-214AA	1d	1k	Vs
KH	TV06B6V5K	TVS	6.5V, 10%, 48.7A, 600W(1ms)	DO-214AA	1d	1a	Cmc
KHP	TPSMB8.2	TVS	8,2V, 48A, 600W(1ms)	DO-214AA	1d	1k	Vs
KJ	DDZ3V9B	Z-diode	3,9V±5%, Izt=20mA, 500mW	SOD-123	5d	1d	Di
KK	1SMB6.5A	TVS	6.5V, 53.6A, 600W(1ms)	403A	3d	1a	Ons
KK	CD214B-T6.5A	TVS	6.5V, 53.6A, 600W(1ms)	DO-214AA	1d	1a	Brn
KK	DDZ4V3B	Z-diode	4,3V±5%, Izt=20mA, 500mW	SOD-123	5d	1d	Di
KK	P6SMB8.2A	TVS	8,2V, 50A, 600W(1ms)	DO-214AA	1d	1a	Fag
KK	P6SMBJ6.5A	TVS	6.5V, 53.6A, 600W(1ms)	DO-214AA	1d	1a,1m,1w	Pjt,Srj,Wpd
KK	SMBG6.5A	TVS	6,5V, 53.6A, 600W(1ms)	DO-215AA	1d	1k	Vs
KK	SMBJ6.5A	TVS	6,5V, 53.6A, 600W(1ms)	DO-214AA	1d	1k,1m	Di,Vs
KK	TV06B6V5J	TVS	6.5V, 5%, 53.6A, 600W(1ms)	DO-214AA	1d	1a	Cmc
KK7	SM6T7V5A	TVS	7.13..7.88V, 53A, 600W(1ms)	DO-214AA	1d	1k	Vs
KKP	TPSMB8.2A	TVS	8,2V, 49.6A, 600W(1ms)	DO-214AA	1d	1k	Vs
KL	DDZ4V7B	Z-diode	4,7V±5%, Izt=20mA, 500mW	SOD-123	5d	1d	Di
KL	P6SMB9.1	TVS	9,1V, 44A, 600W(1ms)	DO-214AA	1d	1a	Fag
KL	P6SMBJ7.0	TVS	7V, 45.1A, 600W(1ms)	DO-214AA	1d	1a,1m,1w	Pjt,Srj,Wpd
KL	SMBG7.0	TVS	7V, 45.1A, 600W(1ms)	DO-215AA	1d	1k	Vs
KL	SMBJ7.0	TVS	7V, 45.1A, 600W(1ms)	DO-214AA	1d	1k	Vs
KL	TV06B7V0K	TVS	7V, 10%, 45.1A, 600W(1ms)	DO-214AA	1d	1a	Cmc
KLP	TPSMB9.1	TVS	9,1V, 43,5A, 600W(1ms)	DO-214AA	1d	1k	Vs
KM	1SMB7.0A	TVS	7V, 50A, 600W(1ms)	403A	3d	1a	Ons
KM	CD214B-T7.0A	TVS	7.0V, 50.0A, 600W(1ms)	DO-214AA	1d	1a	Brn
KM	DDZ5V1B	Z-diode	5,1V±2.5%, Izt=20mA, 500mW	SOD-123	5d	1d	Di
KM	DDZ5V1BS	Z-diode	5,1V±2.5%, Izt=20mA, 200mW	SOD-323	5d	1d	Di
KM	P6SMB9.1A	TVS	9,1V, 45A, 600W(1ms)	DO-214AA	1d	1a	Fag
KM	P6SMBJ7.0A	TVS	7V, 50A, 600W(1ms)	DO-214AA	1d	1a,1m,1w	Pjt,Srj,Wpd
KM	SMBG7.0A	TVS	7V, 50A, 600W(1ms)	DO-215AA	1d	1k	Vs
KM	SMBJ7.0A	TVS	7V, 50A, 600W(1ms)	DO-214AA	1d	1k,1m	Di,Vs
KM	TV06B7V0J	TVS	7V, 5%, 5A, 600W(1ms)	DO-214AA	1d	1a	Cmc
KMP	TPSMB9.1A	TVS	9,1V, 44,8A, 600W(1ms)	DO-214AA	1d	1k	Vs
KN	DDZ5V6B	Z-diode	5,6V±2.5%, Izt=20mA, 500mW	SOD-123	5d	1d	Di
KN	DDZ5V6BS	Z-diode	5,6V±2.5%, Izt=20mA, 200mW	SOD-323	5d	1d	Di
KN	P6SMB10	TVS	10V, 40A, 600W(1ms)	DO-214AA	1d	1a	Fag
KN	P6SMBJ7.5	TVS	7.5V, 42A, 600W(1ms)	DO-214AA	1d	1a,1m,1w	Pjt,Srj,Wpd
KN	SMBG7.5	TVS	7,5V, 42A, 600W(1ms)	DO-215AA	1d	1k	Vs

SMD code	Type	Function	Short description	Case	Pin.	St.	Mnf.
KN	SMBJ7.5	TVS	7,5V, 42A, 600W(1ms)	DO-214AA	1d	1k	Vs
KN	TV06B7V5K	TVS	7.5V, 10%, 42A, 600W(1ms)	DO-214AA	1d	1a	Cmc
KNP	TPSMB10	TVS	10V, 40A, 600W(1ms)	DO-214AA	1d	1k	Vs
KO	DDZ6V2B	Z-diode	6,2V±2.5%, Izt=20mA, 500mW	SOD-123	5d	1d	Di
KO	DDZ6V2BS	Z-diode	6,2V±2.5%, Izt=20mA, 200mW	SOD-323	5d	1d	Di
KP	1SMB7.5A	TVS	7.5V, 46.5A, 600W(1ms)	403A	3d	1a	Ons
KP	CD214B-T7.5A	TVS	7.5V, 46.5A, 600W(1ms)	DO-214AA	1d	1a	Brn
KP	CMDZ4L7	Z-diode	4.465..4.935V, Izt=0.5mA, Zzt=750Ω, 250mW	SOD-323	5d	1a	Cen
KP	DDZ6V8B	Z-diode	6,8V±2.5%, Izt=20mA, 500mW	SOD-123	5d	1d	Di
KP	P6SMB10A	TVS	10V, 41A, 600W(1ms)	DO-214AA	1d	1a	Fag
KP	P6SMBJ7.5A	TVS	7.5V, 46.5A, 600W(1ms)	DO-214AA	1d	1a,1m,1w	Pjt,Srj,Wpd
KP	SMBG7.5A	TVS	7,5V, 46.5A, 600W(1ms)	DO-215AA	1d	1k	Vs
KP	SMBJ7.5A	TVS	7,5V, 46.5A, 600W(1ms)	DO-214AA	1d	1k,1m	Di,Vs
KP	TV06B7V5J	TVS	7.5V, 5%, 46.5A, 600W(1ms)	DO-214AA	1d	1a	Cmc
KPP	TPSMB10A	TVS	10V, 41.4A, 600W(1ms)	DO-214AA	1d	1k	Vs
KQ	DDZ7V5B	Z-diode	7,5V±2.5%, Izt=20mA, 500mW	SOD-123	5d	1d	Di
KQ	P6SMB11	TVS	11V, 37A, 600W(1ms)	DO-214AA	1d	1a	Fag
KQ	P6SMBJ8.0	TVS	8V, 40A, 600W(1ms)	DO-214AA	1d	1a,1m,1w	Pjt,Srj,Wpd
KQ	SMBG8.0	TVS	8V, 40A, 600W(1ms)	DO-215AA	1d	1k	Vs
KQ	SMBJ8.0	TVS	8V, 40A, 600W(1ms)	DO-214AA	1d	1k	Vs
KQ	TV06B8V0K	TVS	8V, 10%, 45A, 600W(1ms)	DO-214AA	1d	1a	Cmc
KQP	TPSMB11	TVS	11V, 37A, 600W(1ms)	DO-214AA	1d	1k	Vs
KR	1SMB8.0A	TVS	8V, 44.1A, 600W(1ms)	403A	3d	1a	Ons
KR	CD214B-T8.0A	TVS	8.0V, 44.1A, 600W(1ms)	DO-214AA	1d	1a	Brn
KR	DDZ8V2B	Z-diode	8,2V±2.5%, Izt=20mA, 500mW	SOD-123	5d	1d	Di
KR	P6SMB11A	TVS	11V, 38A, 600W(1ms)	DO-214AA	1d	1a	Fag
KR	P6SMBJ8.0A	TVS	8V, 44.1A, 600W(1ms)	DO-214AA	1d	1a,1m,1w	Pjt,Srj,Wpd
KR	SMBG8.0A	TVS	8V, 44.1A, 600W(1ms)	DO-215AA	1d	1k	Vs
KR	SMBJ8.0A	TVS	8V, 44.1A, 600W(1ms)	DO-214AA	1d	1k,1m	Di,Vs
KR	TV06B8V0J	TVS	8V, 5%, 44.1A, 600W(1ms)	DO-214AA	1d	1a	Cmc
KRP	TPSMB11A	TVS	11V, 38.5A, 600W(1ms)	DO-214AA	1d	1k	Vs
KS	DDZ9V1B	Z-diode	9,1V±2.5%, Izt=20mA, 500mW	SOD-123	5d	1d	Di
KS	P6SMB12	TVS	12V, 35A, 600W(1ms)	DO-214AA	1d	1a	Fag
KS	P6SMBJ8.5	TVS	8.5V, 37.7A, 600W(1ms)	DO-214AA	1d	1a,1m,1w	Pjt,Srj,Wpd
KS	SMBG8.5	TVS	8,5V, 37.7A, 600W(1ms)	DO-215AA	1d	1k	Vs
KS	SMBJ8.5	TVS	8,5V, 37.7A, 600W(1ms)	DO-214AA	1d	1k	Vs
KS	TV06B8V5K	TVS	8.5V, 10%, 37.7A, 600W(1ms)	DO-214AA	1d	1a	Cmc
KSP	TPSMB12	TVS	12V, 34,7A, 600W(1ms)	DO-214AA	1d	1k	Vs
KT	1SMB8.5A	TVS	8.5V, 41.7A, 600W(1ms)	403A	3d	1a	Ons
KT	CD214B-T8.5A	TVS	8.5V, 41.7A, 600W(1ms)	DO-214AA	1d	1a	Brn
KT	DDZ10B	Z-diode	10V±2.5%, Izt=20mA, 500mW	SOD-123	5d	1d	Di
KT	P6SMB12A	TVS	12V, 36A, 600W(1ms)	DO-214AA	1d	1a	Fag
KT	P6SMBJ8.5A	TVS	8.5V, 41.7A, 600W(1ms)	DO-214AA	1d	1a,1m,1w	Pjt,Srj,Wpd
KT	SMBG8.5A	TVS	8,5V, 41.7A, 600W(1ms)	DO-215AA	1d	1k	Vs
KT	SMBJ8.5A	TVS	8,5V, 41.7A, 600W(1ms)	DO-214AA	1d	1k,1m	Di,Vs
KT	TV06B8V5J	TVS	8.5V, 5%, 41.7A, 600W(1ms)	DO-214AA	1d	1a	Cmc
KT7	SM6T10A	TVS	9.5..10.5V, 41A, 600W(1ms)	DO-214AA	1d	1k	Vs
KTP	TPSMB12A	TVS	12V, 35,9A, 600W(1ms)	DO-214AA	1d	1k	Vs
KU	DDZ11B	Z-diode	11V±2.5%, Izt=10mA, 500mW	SOD-123	5d	1d	Di
KU	P6SMB13	TVS	13V, 32A, 600W(1ms)	DO-214AA	1d	1a	Fag
KU	P6SMBJ9.0	TVS	9V, 35.5A, 600W(1ms)	DO-214AA	1d	1a,1m,1w	Pjt,Srj,Wpd
KU	SMBG9.0	TVS	9V, 35.5A, 600W(1ms)	DO-215AA	1d	1k	Vs
KU	SMBJ9.0	TVS	9V, 35.5A, 600W(1ms)	DO-214AA	1d	1k	Vs
KU	TV06B9V0K	TVS	9V, 10%, 35.5A, 600W(1ms)	DO-214AA	1d	1a	Cmc
KUP	TPSMB13	TVS	13V, 31.6A, 600W(1ms)	DO-214AA	1d	1k	Vs
KV	1SMB9.0A	TVS	9V, 39A, 600W(1ms)	403A	3d	1a	Ons
KV	CD214B-T9.0A	TVS	9.0V, 39.0A, 600W(1ms)	DO-214AA	1d	1a	Brn
KV	DDZ12B	Z-diode	12V±2.5%, Izt=10mA, 500mW	SOD-123	5d	1d	Di
KV	P6SMB13A	TVS	13V, 33A, 600W(1ms)	DO-214AA	1d	1a	Fag
KV	P6SMBJ9.0A	TVS	9V, 39A, 600W(1ms)	DO-214AA	1d	1a,1m,1w	Pjt,Srj,Wpd
KV	SMBG9.0A	TVS	9V, 39A, 600W(1ms)	DO-215AA	1d	1k	Vs
KV	SMBJ9.0A	TVS	9V, 39A, 600W(1ms)	DO-214AA	1d	1k,1m	Di,Vs
KV	TV06B9V0J	TVS	9V, 5%, 39A, 600W(1ms)	DO-214AA	1d	1a	Cmc
KVP	TPSMB13A	TVS	13V, 33,0A, 600W(1ms)	DO-214AA	1d	1k	Vs
KW	DDZ13B	Z-diode	13V±2.5%, 2Izt=10mA, 500mW	SOD-123	5d	1d	Di
KW	DDZ13BS	Z-diode	13V±2.5%, Izt=10mA, 200mW	SOD-323	5d	1d	Di
KW	P6SMB15	TVS	15V, 27A, 600W(1ms)	DO-214AA	1d	1a	Fag
KW	P6SMBJ10	TVS	10V, 31.9A, 600W(1ms)	DO-214AA	1d	1a,1m,1w	Pjt,Srj,Wpd
KW	SMBG10	TVS	10V, 31.9A, 600W(1ms)	DO-215AA	1d	1k	Vs
KW	SMBJ10	TVS	10V, 31.9A, 600W(1ms)	DO-214AA	1d	1k	Vs
KW	TV06B100K	TVS	10V, 10%, 31.9A, 600W(1ms)	DO-214AA	1d	1a	Cmc
KWP	TPSMB15	TVS	15V, 27.3A, 600W(1ms)	DO-214AA	1d	1k	Vs
KX	1SMB10A	TVS	10V, 35.3A, 600W(1ms)	403A	3d	1a	Ons
KX	CD214B-T10A	TVS	10V, 35.3A, 600W(1ms)	DO-214AA	1d	1a	Brn
KX	DDZ14B	Z-diode	14V±2.5%, Izt=10mA, 500mW	SOD-123	5d	1d	Di

SMD code	Type	Function	Short description	Case	Pin.	St.	Mnf.
KX	P6SMB15A	TVS	15V, 28A, 600W(1ms)	DO-214AA	1d	1a	Fag
KX	P6SMBJ10A	TVS	10V, 35.3A, 600W(1ms)	DO-214AA	1d	1a,1m,1w	Pjt,Srj,Wpd
KX	SMBG10A	TVS	10V, 35.3A, 600W(1ms)	DO-215AA	1d	1k	Vs
KX	SMBJ10A	TVS	10V, 35.3A, 600W(1ms)	DO-214AA	1d	1k,1m	Di,Vs
KX	TV06B100J	TVS	10V, 5%, 35.3A, 600W(1ms)	DO-214AA	1d	1a	Cmc
KX7	SM6T12A	TVS	11.4..12.6V, 36A, 600W(1ms)	DO-214AA	1d	1k	Vs
KXC	1SMB10CA	TVS	10V, 135.3A, 600W(1ms), Bidirectional	403A	3ba	1e	Ons
KXP	TPSMB15A	TVS	15V, 28.3A, 600W(1ms)	DO-214AA	1d	1k	Vs
KY	DDZ16B	Z-diode	16V±2.5%, Izt=10mA, 500mW	SOD-123	5d	1d	Di
KY	P6SMB16	TVS	16V, 26A, 600W(1ms)	DO-214AA	1d	1a	Fag
KY	P6SMBJ11	TVS	11V, 29.9A, 600W(1ms)	DO-214AA	1d	1a,1m,1w	Pjt,Srj,Wpd
KY	SMBG11	TVS	11V, 29.9A, 600W(1ms)	DO-215AA	1d	1k	Vs
KY	SMBJ11	TVS	11V, 29.9A, 600W(1ms)	DO-214AA	1d	1k	Vs
KY	TV06B110K	TVS	11V, 10%, 29.9A, 600W(1ms)	DO-214AA	1d	1a	Cmc
KYP	TPSMB16	TVS	16V, 25,5A, 600W(1ms)	DO-214AA	1d	1k	Vs
KZ	1SMB11A	TVS	11V, 33A, 600W(1ms)	403A	3d	1a	Ons
KZ	CD214B-T11A	TVS	11V, 33.0A, 600W(1ms)	DO-214AA	1d	1a	Brn
KZ	DDZ17	Z-diode	17V±10%, Izt=10mA, 500mW	SOD-123	5d	1d	Di
KZ	P6SMB16A	TVS	16V, 27A, 600W(1ms)	DO-214AA	1d	1a	Fag
KZ	P6SMBJ11A	TVS	11V, 33A, 600W(1ms)	DO-214AA	1d	1a,1m,1w	Pjt,Srj,Wpd
KZ	SMBG11A	TVS	11V, 33A, 600W(1ms)	DO-215AA	1d	1k	Vs
KZ	SMBJ11A	TVS	11V, 33A, 600W(1ms)	DO-214AA	1d	1k,1m	Di,Vs
KZ	TCMM3Z15VB	Z-diode	15V±2%, Izt=5mA, Zzt=28Ω, 200mW	SOD-323F	6d	1a	Tac
KZ	TV06B110J	TVS	11V, 5%, 33A, 600W(1ms)	DO-214AA	1d	1a	Cmc
KZC	1SMB11CA	TVS	11V, 33A, 600W(1ms), Bidirectional	403A	3ba	1e	Ons
KZP	TPSMB16A	TVS	16V, 26.7A, 600W(1ms)	DO-214AA	1d	1k	Vs
L	BB143	C-diode	VCO, 6V, 20mA, 2,25/5,3pF(4V/1V, 1MHz), <0,5Ω	SOD-523	6d	1a	Phi
L	CDZ11B	Z-diode	11V±2,5%, 20mA, 1W	VMN	7d	1s	Rhm
L	HVU356	C-diode	VCO, BS-Tuner, 27,7..31,8pF(2V)	SOD-123	5d	1a	Ren
L	MAZS043	Z-diode	4..4,6V, 200mW	SC-79	6d	1a	Pan
L-	MAZS0430M	Z-diode	4,17..4,4V, 200mW	SC-79	6d	1a	Pan
L^	MAZS0430H	Z-diode	4,31..4,54V, 200mW	SC-79	6d	1a	Pan
L_	MAZS0430L	Z-diode	4,03..4,26V, 200mW	SC-79	6d	1a	Pan
L0	CMOZ2L2	Z-diode	2.09..2.31V, Izt=0.25mA, Zzt=1400Ω, 250mW	SOD-523	6d	1a	Cen
L1	BZX384-B5V6	Z-diode	5.6V±2.5%, Izt=5mA, Zzt=15Ω, 200mW	SOD-323	5d	1k	Phi
L10	SSCD210	Si-diode	Schottky Barrier Rectifier, 100V, 2A, Vf<0,85V(2A)	1206	14d	1v	Zow
L2	BZX384-B6V2	Z-diode	6.2V±2.5%, Izt=5mA, Zzt=6Ω, 200mW	SOD-323	5d	1k	Phi
l2	CD1607-B120	Si-diode	Schottky, Rect, 20V, 1A, Vf=0.5V(1A), 110pF	1607	10d	1a	Brn
L2	CD1607-B120L	Si-diode	Schottky, Rect, 20V, 1A, Vf=0.38V(1A), 100pF	1607	10d	1a	Brn
L2	EDZ9.1B	Z-diode	8.85..9.23V, Izt=5.0mA, Zzt=30Ω, 150mW	SOD-523	6d	1a	Rhm
L2	SSCD202	Si-diode	Schottky Barrier Rectifier, 20V, 2A, Vf<0,5V(2A)	1206	14d	1v	Zow
L2	TDZ9.1B	Z-diode	9,1V±2,5%, 10mA, 500mW	TUMD2	7d	1s	Rhm
L2	UDZS9.1B	Z-diode	9,1V±2,5%, 5mA, 200mW	UMD2	6d	1s	Rhm
L2	VDZS9.1B	Z-diode	9,1V±5%, 5mA, 100mW	VMD2	5d	1a	Rhm
L2E	MBR120ESF	Si-diode	Schottky, Pow-Rect, 20V, 1A, Vf=0,45V(1A)	SOD-123FL	7d	1g	Ons
L2L	MBR120LSF	Si-diode	Schottky, Pow-Rect, 20V, 1A, Vf=0,41V(1A)	SOD-123FL	7d	1g	Ons
L3	BZX384-B6V8	Z-diode	6.8V±2.5%, Izt=5mA, Zzt=6Ω, 200mW	SOD-323	5d	1k	Phi
L4	BAT254	Si-diode	Schottky, U-Fast, 30V, 200mA, Vf<0,8V(100mA), <5ns	SOD-110	12d	1a	Phi
L4	BZX384-B7V5	Z-diode	7.5V±2.5%, Izt=5mA, Zzt=6Ω, 200mW	SOD-323	5d	1k	Phi
l4	CD1607-B140	Si-diode	Schottky, Rect, 40V, 1A, Vf=0.5V(1A), 110pF	1607	10d	1a	Brn
L4	CD1607-B140L	Si-diode	Schottky, Rect, 40V, 1A, Vf=0.4V(1A), 110pF	1607	10d	1a	Brn
L4	SSCD204	Si-diode	Schottky Barrier Rectifier, 40V, 2A, Vf<0,5V(2A)	1206	14d	1v	Zow
L4F	MBR140SF	Si-diode	Schottky, Pow-Rect, 40V, 1A, Vf=0,51V(1A)	SOD-123FL	7d	1g	Ons
L5	BZX384-B8V2	Z-diode	8.2V±2.5%, Izt=5mA, Zzt=6Ω, 200mW	SOD-323	5d	1k	Phi
L6	BZX384-B9V1	Z-diode	9.1V±2.5%, Izt=5mA, Zzt=6Ω, 200mW	SOD-323	5d	1k	Phi
L6	SSCD206	Si-diode	Schottky Barrier Rectifier, 60V, 2A, Vf<0,7V(2A)	1206	14d	1v	Zow
L7	BAT17W	Si-diode	Schttk, UHF-Mix, 4V, 0.13A, Vf<0.6V(10mA), Cd<0,75pF	SOD-123	5d	1a	Cen
L7	BZX384-B10	Z-diode	10V±2.5%, Izt=5mA, Zzt=8Ω, 200mW	SOD-323	5d	1k	Phi
L8	BA792	Si-diode	VHF, TV-Band-sw, 35V, 0,1A, 1,1pF	SOD-110	12d	1a	Phi
L8	BZX384-B11	Z-diode	11V±2.5%, Izt=5mA, Zzt=10Ω, 200mW	SOD-323	5d	1k	Phi
L8	CMOZ1L8	Z-diode	1.71..1.89V, Izt=0.25mA, Zzt=1400Ω, 250mW	SOD-523	6d	1a	Cen
L8	MM5Z7V5	Z-diode	7.5±5%, Izt=5mA, Zzt=15Ω, 200mW	SOD-523	6d	1a	Eic
L9	BZX384-B12	Z-diode	12V±2.5%, Izt=5mA, Zzt=10Ω, 200mW	SOD-323	5d	1k	Phi
L9	CMOZ2L0	Z-diode	1.90..2.10V, Izt=0.25mA, Zzt=1400Ω, 250mW	SOD-523	6d	1a	Cen
LB	KDZ5.1B	Z-diode	5,1V±2,5%, 40mA, 1W	PMDU	7d	1s	Rhm
LD	P6SMB18	TVS	18V, 23A, 600W(1ms)	DO-214AA	1d	1a	Fag
LD	P6SMBJ12	TVS	12V, 27.3A, 600W(1ms)	DO-214AA	1d	1a,1m,1w	Pjt,Srj,Wpd
LD	SM6T6V8C	TVS	6,8V, 55A, 600W(1ms), Bidirectional	DO-214AA	1ba	1r	Ste
LD	SMBG12	TVS	12V, 27.3A, 600W(1ms)	DO-215AA	1d	1k	Vs
LD	SMBJ12	TVS	12V, 27.3A, 600W(1ms)	DO-214AA	1d	1k	Vs
LD	TV06B120K	TVS	12V, 10%, 27.3A, 600W(1ms)	DO-214AA	1d	1a	Cmc
LE	1SMB12A	TVS	12V, 30.2A, 600W(1ms)	403A	3d	1a	Ons
LE	CD214B-T12A	TVS	12V, 30.2A, 600W(1ms)	DO-214AA	1d	1a	Brn
LE	P6SMB18A	TVS	18V, 24A, 600W(1ms)	DO-214AA	1d	1a	Fag
LE	P6SMBJ12A	TVS	12V, 30.2A, 600W(1ms)	DO-214AA	1d	1a,1m,1w	Pjt,Srj,Wpd

SMD code	Type	Function	Short description	Case	Pin.	St.	Mnf.
LE	SM6T6V8CA	TVS	6,8V, 57A, 600W(1ms), Bidirectional	DO-214AA	1ba	1r	Ste
LE	SMBG12A	TVS	12V, 30.2A, 600W(1ms)	DO-215AA	1d	1k	Vs
LE	SMBJ12A	TVS	12V, 30.2A, 600W(1ms)	DO-214AA	1d	1k,1m	Di,Vs
LE	TV06B120J	TVS	12V, 5%, 30.2A, 600W(1ms)	DO-214AA	1d	1a	Cmc
LEG	1SMB12CA	TVS	12V, 30.2A, 600W(1ms), Bidirectional	403A	3ba	1e	Ons
LEP	TPSMB18A	TVS	18V, 23,8A, 600W(1ms)	DO-214AA	1d	1k	Vs
LF	MAZD130	Z-diode	12,4..14,1V, 120mW	SSSMini2	7d		Pan
LF	P6SMB20	TVS	20V, 21A, 600W(1ms)	DO-214AA	1d	1a	Fag
LF	P6SMBJ13	TVS	13V, 25.2A, 600W(1ms)	DO-214AA	1d	1a,1m,1w	Pjt,Srj,Wpd
LF	SM6T7V5C	TVS	7,5V, 51A, 600W(1ms), Bidirectional	DO-214AA	1ba	1r	Ste
LF	SMBG13	TVS	13V, 25.2A, 600W(1ms)	DO-215AA	1d	1k	Vs
LF	SMBJ13	TVS	13V, 25.2A, 600W(1ms)	DO-214AA	1d	1k	Vs
LF	TV06B130K	TVS	13V, 10%, 25.2A, 600W(1ms)	DO-214AA	1d	1a	Cmc
LFP	TPSMB20	TVS	20V, 20.6A, 600W(1ms)	DO-214AA	1d	1k	Vs
LG	1SMB13A	TVS	13V, 27.9A, 600W(1ms)	403A	3d	1a	Ons
LG	CD214B-T13A	TVS	13V, 27.9A, 600W(1ms)	DO-214AA	1d	1a	Brn
LG	P6SMB20A	TVS	20V, 20A, 600W(1ms)	DO-214AA	1d	1a	Fag
LG	P6SMBJ13A	TVS	13V, 27.9A, 600W(1ms)	DO-214AA	1d	1a,1m,1w	Pjt,Srj,Wpd
LG	SM6T7V5CA	TVS	7,5V, 53A, 600W(1ms), Bidirectional	DO-214AA	1ba	1r	Ste
LG	SMBG13A	TVS	13V, 27.9A, 600W(1ms)	DO-215AA	1d	1k	Vs
LG	SMBJ13A	TVS	13V, 27.9A, 600W(1ms)	DO-214AA	1d	1k,1m	Di,Vs
LG	TV06B130J	TVS	13V, 5%, 27.9A, 600W(1ms)	DO-214AA	1d	1a	Cmc
LG7	SM6T15A	TVS	14.3..15.8V, 28A, 600W(1ms)	DO-214AA	1d	1k	Vs
LG7	SM6T15CA	TVS	14.3..15.8V, 28A, 600W(1ms), Bidirectional	DO-214AA	1ba	1l	Vs
LGC	1SMB13CA	TVS	13V, 27.9A, 600W(1ms), Bidirectional	403A	3ba	1e	Ons
LGP	TPSMB20A	TVS	20V, 21.7A, 600W(1ms)	DO-214AA	1d	1k	Vs
LH	P6SMB22	TVS	22V, 19A, 600W(1ms)	DO-214AA	1d	1a	Fag
LH	P6SMBJ14	TVS	14V, 23.3A, 600W(1ms)	DO-214AA	1d	1a,1m,1w	Pjt,Srj,Wpd
LH	SMBG14	TVS	14V, 23.3A, 600W(1ms)	DO-215AA	1d	1k	Vs
LH	SMBJ14	TVS	14V, 23.3A, 600W(1ms)	DO-214AA	1d	1k	Vs
LH	TV06B140K	TVS	14V, 10%, 23.3A, 600W(1ms)	DO-214AA	1d	1a	Cmc
LHP	TPSMB22	TVS	22V, 18.8A, 600W(1ms)	DO-214AA	1d	1k	Vs
LJ	SDM10U45LP	Si-diode	Schottky, 45V, 100mA, Vf<800mV(100mA)	DFN1006-2	13d	2a	Di
LK	1SMB14A	TVS	14V, 25.8A, 600W(1ms)	403A	3d	1a	Ons
LK	CD214B-T14A	TVS	14V, 25.8A, 600W(1ms)	DO-214AA	1d	1a	Brn
LK	P6SMB22A	TVS	22V, 20A, 600W(1ms)	DO-214AA	1d	1a	Fag
LK	P6SMBJ14A	TVS	14V, 25.8A, 600W(1ms)	DO-214AA	1d	1a,1m,1w	Pjt,Srj,Wpd
LK	SMBG14A	TVS	14V, 25.9A, 600W(1ms)	DO-215AA	1d	1k	Vs
LK	SMBJ14A	TVS	14V, 25.9A, 600W(1ms)	DO-214AA	1d	1k,1m	Di,Vs
LK	TV06B140J	TVS	14V, 5%, 25.8A, 600W(1ms)	DO-214AA	1d	1a	Cmc
LKC	1SMB14CA	TVS	14V, 25.8A, 600W(1ms), Bidirectional	403A	3ba	1e	Ons
LKP	TPSMB22A	TVS	22V, 19,6A, 600W(1ms)	DO-214AA	1d	1k	Vs
LL	P6SMB24	TVS	24V, 17A, 600W(1ms)	DO-214AA	1d	1a	Fag
LL	P6SMBJ15	TVS	15V, 22.3A, 600W(1ms)	DO-214AA	1d	1a,1m,1w	Pjt,Srj,Wpd
LL	SMBG15	TVS	15V, 22.3A, 600W(1ms)	DO-215AA	1d	1k	Vs
LL	SMBJ15	TVS	15V, 22.3A, 600W(1ms)	DO-214AA	1d	1k	Vs
LL	TV06B150K	TVS	15V, 10%, 22.3A, 600W(1ms)	DO-214AA	1d	1a	Cmc
LLP	TPSMB24	TVS	24V, 17.3A, 600W(1ms)	DO-214AA	1d	1k	Vs
LM	1SMB15A	TVS	15V, 24.0A, 600W(1ms)	403A	3d	1a	Ons
LM	CD214B-T15A	TVS	15V, 24.0A, 600W(1ms)	DO-214AA	1d	1a	Brn
LM	P6SMB24A	TVS	24V, 18A, 600W(1ms)	DO-214AA	1d	1a	Fag
LM	P6SMBJ15A	TVS	15V, 24A, 600W(1ms)	DO-214AA	1d	1a,1m,1w	Pjt,Srj,Wpd
LM	SDM20U30	Si-diode	Schottky, 30V, 200mA, Vf<500mV(200mA)	SOD-523	6d	1a	Di
LM	SDM20U30LP	Si-diode	Schottky, 30V, 200mA, Vf<575mV(200mA)	DFN1006-2	13d	2a	Di
LM	SMBG15A	TVS	15V, 24.6A, 600W(1ms)	DO-215AA	1d	1k	Vs
LM	SMBJ15A	TVS	15V, 24.6A, 600W(1ms)	DO-214AA	1d	1k,1m	Di,Vs
LM	TV06B150J	TVS	15V, 5%, 24A, 600W(1ms)	DO-214AA	1d	1a	Cmc
LM7	SM6T18A	TVS	17.1..18.9V, 24A, 600W(1ms)	DO-214AA	1d	1k	Vs
LMC	1SMB15CA	TVS	15V, 24.0A, 600W(1ms), Bidirectional	403A	3ba	1e	Ons
LMP	TPSMB24A	TVS	14V, 18.1A, 600W(1ms)	DO-214AA	1d	1k	Vs
LN	P6SMB27	TVS	27V, 16A, 600W(1ms)	DO-214AA	1d	1a	Fag
LN	P6SMBJ16	TVS	16V, 20.8A, 600W(1ms)	DO-214AA	1d	1a,1m,1w	Pjt,Srj,Wpd
LN	SM6T10C	TVS	10V, 40A, 600W(1ms), Bidirectional	DO-214AA	1ba	1r	Ste
LN	SMBG16	TVS	16V, 20.8A, 600W(1ms)	DO-215AA	1d	1k	Vs
LN	SMBJ16	TVS	16V, 20.8A, 600W(1ms)	DO-214AA	1d	1k	Vs
LN	TV06B160K	TVS	16V, 10%, 20.8A, 600W(1ms)	DO-214AA	1d	1a	Cmc
LNP	TPSMB27	TVS	27V, 15,3A, 600W(1ms)	DO-214AA	1d	1k	Vs
LOP	TPSMB18	TVS	18V, 22,6A, 600W(1ms)	DO-214AA	1d	1k	Vs
LP	1SMB16A	TVS	16V, 23.1A, 600W(1ms)	403A	3d	1a	Ons
LP	CD214B-T16A	TVS	16V, 23.1A, 600W(1ms)	DO-214AA	1d	1a	Brn
LP	CMDZ5L1	Z-diode	4.845..5.355V, Izt=0.5mA, Zzt=400Ω, 250mW	SOD-323	5d	1a	Cen
LP	P6SMB27A	TVS	27V, 17A, 600W(1ms)	DO-214AA	1d	1a	Fag
LP	P6SMBJ16A	TVS	16V, 23.1A, 600W(1ms)	DO-214AA	1d	1a,1m,1w	Pjt,Srj,Wpd
LP	SM6T10CA	TVS	10V, 40A, 600W(1ms), Bidirectional	DO-214AA	1ba	1r	Ste
LP	SMBG16A	TVS	16V, 23.1A, 600W(1ms)	DO-215AA	1d	1k	Vs

SMD code	Type	Function	Short description	Case	Pin.	St.	Mnf.
LP	SMBJ16A	TVS	16V, 23.1A, 600W(1ms)	DO-214AA	1d	1k,1m	Di,Vs
LP	TV06B160J	TVS	16V, 5%, 23.1A, 600W(1ms)	DO-214AA	1d	1a	Cmc
LPC	1SMB16CA	TVS	16V, 23.1A, 600W(1ms), Bidirectional	403A	3ba	1e	Ons
LPP	TPSMB27A	TVS	27V, 16A, 600W(1ms)	DO-214AA	1d	1k	Vs
LQ	P6SMB30	TVS	30V, 14A, 600W(1ms)	DO-214AA	1d	1a	Fag
LQ	P6SMBJ17	TVS	17V, 19.7A, 600W(1ms)	DO-214AA	1d	1a,1m,1w	Pjt,Srj,Wpd
LQ	SMBG17	TVS	17V, 19.7A, 600W(1ms)	DO-215AA	1d	1k	Vs
LQ	SMBJ17	TVS	17V, 19.7A, 600W(1ms)	DO-214AA	1d	1k	Vs
LQ	TV06B170K	TVS	17V, 10%, 19.7A, 600W(1ms)	DO-214AA	1d	1a	Cmc
LQP	TPSMB30	TVS	30V, 13,8A, 600W(1ms)	DO-214AA	1d	1k	Vs
LR	1SMB17A	TVS	17V, 21.7A, 600W(1ms)	403A	3d	1a	Ons
LR	CD214B-T17A	TVS	17V, 21.7A, 600W(1ms)	DO-214AA	1d	1a	Brn
LR	P6SMB30A	TVS	30V, 14,4A, 600W(1ms)	DO-214AA	1d	1a	Fag
LR	P6SMBJ17A	TVS	17V, 21.7A, 600W(1ms)	DO-214AA	1d	1a,1m,1w	Pjt,Srj,Wpd
LR	SMBG17A	TVS	17V, 21.7A, 600W(1ms)	DO-215AA	1d	1k	Vs
LR	SMBJ17A	TVS	17V, 21.7A, 600W(1ms)	DO-214AA	1d	1k,1m	Di,Vs
LR	TV06B170J	TVS	17V, 5%, 21.7A, 600W(1ms)	DO-214AA	1d	1a	Cmc
LRC	1SMB17CA	TVS	17V, 21.7A, 600W(1ms), Bidirectional	403A	3ba	1e	Ons
LRP	TPSMB30A	TVS	30V, 14,5A, 600W(1ms)	DO-214AA	1d	1k	Vs
LS	P6SMB33	TVS	33V, 12,6A, 600W(1ms)	DO-214AA	1d	1a	Fag
LS	P6SMBJ18	TVS	18V, 18.6A, 600W(1ms)	DO-214AA	1d	1a,1m,1w	Pjt,Srj,Wpd
LS	SMBG18	TVS	18V, 18.6A, 600W(1ms)	DO-215AA	1d	1k	Vs
LS	SMBJ18	TVS	18V, 18.6A, 600W(1ms)	DO-214AA	1d	1k	Vs
LS	TV06B180K	TVS	18V, 10%, 18.6A, 600W(1ms)	DO-214AA	1d	1a	Cmc
LSP	TPSMB33	TVS	33V, 12,6A, 600W(1ms)	DO-214AA	1d	1k	Vs
LT	1SMB18A	TVS	18V, 20.5A, 600W(1ms)	403A	3d	1a	Ons
LT	CD214B-T18A	TVS	18V, 20.5A, 600W(1ms)	DO-214AA	1d	1a	Brn
LT	P6SMB33A	TVS	33V, 13,2A, 600W(1ms)	DO-214AA	1d	1a	Fag
LT	P6SMBJ18A	TVS	18V, 20.5A, 600W(1ms)	DO-214AA	1d	1a,1m,1w	Pjt,Srj,Wpd
LT	SM6T12CA	TVS	12V, 36A, 600W(1ms), Bidirectional	DO-214AA	1ba	1r	Ste
LT	SMBG18A	TVS	18V, 20.5A, 600W(1ms)	DO-215AA	1d	1k	Vs
LT	SMBJ18A	TVS	18V, 20.5A, 600W(1ms)	DO-214AA	1d	1k,1m	Di,Vs
LT	TV06B180J	TVS	18V, 5%, 20.5A, 600W(1ms)	DO-214AA	1d	1a	Cmc
LT7	SM6T22A	TVS	20.9..23.1V, 20A, 600W(1ms)	DO-214AA	1d	1k	Vs
LTC	1SMB18CA	TVS	18V, 20.5A, 600W(1ms), Bidirectional	403A	3ba	1e	Ons
LTP	TPSMB33A	TVS	33V, 13,1A, 600W(1ms)	DO-214AA	1d	1k	Vs
LU	P6SMB36	TVS	36V, 11,6A, 600W(1ms)	DO-214AA	1d	1a	Fag
LU	P6SMBJ20	TVS	20V, 16.7A, 600W(1ms)	DO-214AA	1d	1a,1m,1w	Pjt,Srj,Wpd
LU	SMBG20	TVS	202V, 16.8A, 600W(1ms)	DO-215AA	1d	1k	Vs
LU	SMBJ20	TVS	202V, 16.8A, 600W(1ms)	DO-214AA	1d	1k	Vs
LU	TV06B200K	TVS	20V, 10%, 16.4A, 600W(1ms)	DO-214AA	1d	1a	Cmc
LUP	TPSMB36	TVS	36V, 11.5A, 600W(1ms)	DO-214AA	1d	1k	Vs
LV	1SMB20A	TVS	20V, 18.5A, 600W(1ms)	403A	3d	1a	Ons
LV	CD214B-T20A	TVS	20V, 18.5A, 600W(1ms)	DO-214AA	1d	1a	Brn
LV	SMBG20A	TVS	20V, 18.5A, 600W(1ms)	DO-215AA	1d	1k	Vs
LV	SMBJ20A	TVS	20V, 18.5A, 600W(1ms)	DO-214AA	1d	1k,1m	Di,Vs
LV	TV06B200J	TVS	20V, 5%, 18.5A, 600W(1ms)	DO-214AA	1d	1a	Cmc
LVC	1SMB20CA	TVS	20V, 18.5A, 600W(1ms), Bidirectional	403A	3ba	1e	Ons
LW	P6SMB39	TVS	39V, 10,6A, 600W(1ms)	DO-214AA	1d	1a	Fag
LW	P6SMBJ22	TVS	22V, 15.2A, 600W(1ms)	DO-214AA	1d	1a,1m,1w	Pjt,Srj,Wpd
LW	SM6T15C	TVS	15V, 27A, 600W(1ms), Bidirectional	DO-214AA	1ba	1r	Ste
LW	SMBG22	TVS	22V, 15.2A, 600W(1ms)	DO-215AA	1d	1k	Vs
LW	SMBJ22	TVS	22V, 15.2A, 600W(1ms)	DO-214AA	1d	1k	Vs
LW	TV06B220K	TVS	22V, 10%, 15.2A, 600W(1ms)	DO-214AA	1d	1a	Cmc
LWP	TPSMB39	TVS	39V, 10.6A, 600W(1ms)	DO-214AA	1d	1k	Vs
LX	1SMB22A	TVS	22V, 16.9A, 600W(1ms)	403A	3d	1a	Ons
LX	CD214B-T22A	TVS	22V, 16.9A, 600W(1ms)	DO-214AA	1d	1a	Brn
LX	P6SMB39A	TVS	39V, 11,2A, 600W(1ms)	DO-214AA	1d	1a	Fag
LX	P6SMBJ22A	TVS	22V, 16.9A, 600W(1ms)	DO-214AA	1d	1a,1m,1w	Pjt,Srj,Wpd
LX	SM6T15CA	TVS	15V, 28A, 600W(1ms), Bidirectional	DO-214AA	1ba	1r	Ste
LX	SMBG22A	TVS	22V, 16.9A, 600W(1ms)	DO-215AA	1d	1k	Vs
LX	SMBJ22A	TVS	22V, 16.9A, 600W(1ms)	DO-214AA	1d	1k,1m	Di,Vs
LX	TV06B220J	TVS	22V, 5%, 16.9A, 600W(1ms)	DO-214AA	1d	1a	Cmc
LX7	SM6T27A	TVS	25.7..28.4V, 16A, 600W(1ms)	DO-214AA	1d	1k	Vs
LXC	1SMB22CA	TVS	22V, 16.9A, 600W(1ms), Bidirectional	403A	3ba	1e	Ons
LXP	TPSMB39A	TVS	39V, 11.1A, 600W(1ms)	DO-214AA	1d	1k	Vs
LY	P6SMB43	TVS	43V, 9,6A, 600W(1ms)	DO-214AA	1d	1a	Fag
LY	P6SMBJ24	TVS	24V, 14A, 600W(1ms)	DO-214AA	1d	1a,1m,1w	Pjt,Srj,Wpd
LY	SMBG24	TVS	24V, 14A, 600W(1ms)	DO-215AA	1d	1k	Vs
LY	SMBJ24	TVS	24V, 14A, 600W(1ms)	DO-214AA	1d	1k	Vs
LY	TV06B240K	TVS	24V, 10%, 14A, 600W(1ms)	DO-214AA	1d	1a	Cmc
LYP	TPSMB43	TVS	43V, 9.7A, 600W(1ms)	DO-214AA	1d	1k	Vs
LZ	1SMB24A	TVS	24V, 15.4A, 600W(1ms)	403A	3d	1a	Ons
LZ	CD214B-T24A	TVS	24V, 15.4A, 600W(1ms)	DO-214AA	1d	1a	Brn
LZ	P6SMB43A	TVS	43V, 10,1A, 600W(1ms)	DO-214AA	1d	1a	Fag

SMD code	Type	Function	Short description	Case	Pin.	St.	Mnf.
LZ	P6SMBJ24A	TVS	24V, 15.4A, 600W(1ms)	DO-214AA	1d	1a,1m,1w	Pjt,Srj,Wpd
LZ	SMBG24A	TVS	24V, 15.4A, 600W(1ms)	DO-215AA	1d	1k	Vs
LZ	SMBJ24A	TVS	24V, 15.4A, 600W(1ms)	DO-214AA	1d	1k,1m	Di,Vs
LZ	TCMM3Z16VB	Z-diode	16V±2%, Izt=5mA, Zzt=37Ω, 200mW	SOD-323F	6d	1a	Tac
LZ	TV06B240J	TVS	24V, 5%, 15.4A, 600W(1ms)	DO-214AA	1d	1a	Cmc
LZC	1SMB24CA	TVS	24V, 15.4A, 600W(1ms), Bidirectional	403A	3ba	1e	Ons
LZP	TPSMB43A	TVS	43V, 10.1A, 600W(1ms)	DO-214AA	1d	1k	Vs
M (blue)	BAR65-03W	PIN-diode	TV-Tuner, 30V, 100mA, Vf<1V(50mA), <0.9pF	SOD-323	5d	1a	Inf
M (white)	BB512	C-diode	AM-Tuning, 12V, 50mA, Ir<0.02µA, Cv=440..520pF	SOD-123	5d	1a	Sie
M0	CMOZ5L6	Z-diode	5.32..5.88V, Izt=0.25mA, Zzt=1400Ω, 250mW	SOD-523	6d	1a	Cen
M1	BAP27-01	PIN-diode	RF, 50V, 0,1A, 0,61pF, 0,95Ω(10mA/100MHz), 315mW	SOD-723A	6d	1a	Phi
M1	BZX384-B13	Z-diode	13V±2.5%, Izt=5mA, Zzt=10Ω, 200mW	SOD-323	5d	1k	Phi
M1	CMOZ2L4	Z-diode	2.28..2.52V, Izt=0.25mA, Zzt=1400Ω, 250mW	SOD-523	6d	1a	Cen
M1	MMSZ5256	Z-diode	30V±5%, Zzt=49Ω, 300mW	SOD-123	5d	1k	Vs
M1	MMSZ5256B	Z-diode	30V±5%, Zzt=49Ω, 500mW	SOD-123	5d	1a,1d	Di,Mot
M1	MMSZ5256B	Z-diode	30V±5%, Zzt=49Ω, 500mW	SOD-123	5d	1d	Di
M1	MMSZ5256BS	Z-diode	30V±5%, Zzt=49Ω, 200mW	SOD-323	5d	1d	Di
M2	BZX384-B15	Z-diode	15V±2.5%, Izt=5mA, Zzt=10Ω, 200mW	SOD-323	5d	1k	Phi
M2	CMOZ2L5	Z-diode	2.37..2.63V, Izt=0.25mA, Zzt=1500Ω, 250mW	SOD-523	6d	1a	Cen
M2	MMSZ5257	Z-diode	33V±5%, Zzt=58Ω, 300mW	SOD-123	5d	1k	Vs
M2	MMSZ5257B	Z-diode	33V±5%, Zzt=58Ω, 500mW	SOD-123	5d	1a,1d	Di,Mot
M2	MMSZ5257B	Z-diode	33V±5%, Zzt=58Ω, 500mW	SOD-123	5d	1d	Di
M2	MMSZ5257BS	Z-diode	33V±5%, Zzt=58Ω, 200mW	SOD-323	5d	1d	Di
M3	BZX384-B16	Z-diode	16V±2.5%, Izt=5mA, Zzt=10Ω, 200mW	SOD-323	5d	1k	Phi
M3	CMOZ2L7	Z-diode	2.57..2.84V, Izt=0.25mA, Zzt=1500Ω, 250mW	SOD-523	6d	1a	Cen
M3	MMSZ5258	Z-diode	36V±5%, Zzt=70Ω, 500mW	SOD-123	5d	1k	Vs
M3	MMSZ5258B	Z-diode	36V±5%, Zzt=70Ω, 500mW	SOD-123	5d	1a,1d	Di,Mot
M3	MMSZ5258B	Z-diode	36V±5%, Zzt=70Ω, 500mW	SOD-123	5d	1d	Di
M3	MMSZ5258BS	Z-diode	36V±5%, Zzt=70Ω, 200mW	SOD-323	5d	1d	Di
M30	CMOZ3L0	Z-diode	2.85..3.15V, Izt=0.25mA, Zzt=1600Ω, 250mW	SOD-523	6d	1a	Cen
M4	BZX384-B18	Z-diode	18V±2.5%, Izt=5mA, Zzt=10Ω, 200mW	SOD-323	5d	1k	Phi
M4	CMOZ3L3	Z-diode	3.14..3.47V, Izt=0.25mA, Zzt=1600Ω, 250mW	SOD-523	6d	1a	Cen
M4	MMSZ5232B	Z-diode	5.6V±5%, Izt=20mA, Zzt=11Ω, 500mW	SOD-123	5d	1a	Eic
M4	MMSZ5259	Z-diode	39V±5%, 300mW	SOD-123	5d	1k	Vs
M4	MMSZ5259B	Z-diode	39V±5%, Zzt=80Ω, 500mW	SOD-123	5d	1a,1d	Di,Mot
M4	MMSZ5259B	Z-diode	39V±5%, Zzt=80Ω, 500mW	SOD-123	5d	1d	Di
M4	MMSZ5259BS	Z-diode	39V±5%, Zzt=80Ω, 200mW	SOD-323	5d	1d	Di
M5	BZX384-B20	Z-diode	20V±2.5%, Izt=5mA, Zzt=15Ω, 200mW	SOD-323	5d	1k	Phi
M5	CMOZ3L6	Z-diode	3.42..3.78V, Izt=0.25mA, Zzt=1700Ω, 250mW	SOD-523	6d	1a	Cen
M5	MMSZ5254B	Z-diode	27V±5%, Izt=4.6mA, Zzt=41Ω, 500mW	SOD-123	5d	1a	Eic
M5	MMSZ5260	Z-diode	43V±5%, 300mW	SOD-123	5d	1k	Vs
M5	MMSZ5260B	Z-diode	43V±5%, Zzt=93Ω, 500mW	SOD-123	5d	1a	Mot
M6	BZX384-B22	Z-diode	22V±2.5%, Izt=5mA, Zzt=20Ω, 200mW	SOD-323	5d	1k	Phi
M6	CMOZ3L9	Z-diode	3.71..4.10V, Izt=0.25mA, Zzt=1600Ω, 250mW	SOD-523	6d	1a	Cen
M7	BZX384-B24	Z-diode	24V±2.5%, Izt=2mA, Zzt=25Ω, 200mW	SOD-323	5d	1k	Phi
M7	CMOZ4L3	Z-diode	4.09..4.52V, Izt=0.25mA, Zzt=1600Ω, 250mW	SOD-523	6d	1a	Cen
M8	BZX384-B27	Z-diode	27V±2.5%, Izt=2mA, Zzt=25Ω, 200mW	SOD-323	5d	1k	Phi
M8	CMOZ4L7	Z-diode	4.47..4.94V, Izt=0.25mA, Zzt=1500Ω, 250mW	SOD-523	6d	1a	Cen
M8	MM5Z8V2	Z-diode	8.2±5%, Izt=5mA, Zzt=15Ω, 200mW	SOD-523	6d	1a	Eic
M9	BZX384-B30	Z-diode	30V±2.5%, Izt=2mA, Zzt=30Ω, 200mW	SOD-323	5d	1k	Phi
M9	CMOZ5L1	Z-diode	4.85..5.36V, Izt=0.25mA, Zzt=1500Ω, 250mW	SOD-523	6d	1a	Cen
M9	MMSZ5253B	Z-diode	25V±5%, Izt=5mA, Zzt=35Ω, 500mW	SOD-123	5d	1a	Eic
MB	KDZ5.6B	Z-diode	5,6V±2,5%, 40mA, 1W	PMDU	7d	1s	Rhm
MD	DDZ9707	Z-diode	20V±5%, 500mW	SOD-123	5d	1d	Di
MD	DDZ9707S	Z-diode	20V±5%, 200mW	SOD-323	5d	1d	Di
MD	P6SMB47	TVS	47V, 8,9A, 600W(1ms)	DO-214AA	1d	1a	Fag
MD	P6SMBJ26	TVS	26V, 12.4A, 600W(1ms)	DO-214AA	1d	1a,1m,1w	Pjt,Srj,Wpd
MD	SM6T18C	TVS	18V, 23A, 600W(1ms), Bidirectional	DO-214AA	1ba	1r	Ste
MD	SMBG26	TVS	26V, 12.9A, 600W(1ms)	DO-215AA	1d	1k	Vs
MD	SMBJ26	TVS	26V, 12.9A, 600W(1ms)	DO-214AA	1d	1k	Vs
MD	TV06B260K	TVS	26V, 10%, 12.4A, 600W(1ms)	DO-214AA	1d	1a	Cmc
MDD	SM15T6V8	TVS	6.45..7.14V, 143A, 1500W (1ms)	DO-214AB	1d	1q	Ste
MDE	SM15T6V8A	TVS	Vrm=5.80V, Vbr=6.45..7.14V, 143A, 1500W(1ms)	DO-214AB	1d	1q	Ste
MDF	SM15T7V5	TVS	7.13..7.88V, 132A, 1500W (1ms)	DO-214AB	1d	1q	Ste
MDG	SM15T7V5A	TVS	Vrm=6.40V, Vbr=7.13..7.88V, 132A, 1500W(1ms)	DO-214AB	1d	1q	Ste
MDN	SM15T10	TVS	9.5..10.5V, 103A, 1500W (1ms)	DO-214AB	1d	1q	Ste
MDP	SM15T10A	TVS	Vrm=8.55V, Vbr=9.5..10.5V, 103A, 1500W(1ms)	DO-214AB	1d	1q	Ste
MDS	SM15T12	TVS	11.4..12.6V, 90A, 1500W (1ms)	DO-214AB	1d	1q	Ste
MDT	SM15T12A	TVS	Vrm=10.2V, Vbr=11.4..12.6V, 90A, 1500W(1ms)	DO-214AB	1d	1q	Ste
MDW	SM15T15	TVS	14.3..15.8V, 71A, 1500W (1ms)	DO-214AB	1d	1q	Ste
MDX	SM15T15A	TVS	Vrm=12.8V, Vbr=14.3..15.8V, 71A, 1500W(1ms)	DO-214AB	1d	1q	Ste
ME	1SMB26A	TVS	26V, 14.2A, 600W(1ms)	403A	3d	1a	Ons
ME	CD214B-T26A	TVS	26V, 14.2A, 600W(1ms)	DO-214AA	1d	1a	Brn
ME	DDZ9708	Z-diode	22V±5%, 500mW	SOD-123	5d	1d	Di
ME	DDZ9708S	Z-diode	22V±5%, 200mW	SOD-323	5d	1d	Di

SMD code	Type	Function	Short description	Case	Pin.	St.	Mnf.
ME	P6SMB47A	TVS	47V, 9,3A, 600W(1ms)	DO-214AA	1d	1a	Fag
ME	P6SMBJ26A	TVS	26V, 14.2A, 600W(1ms)	DO-214AA	1d	1a,1m,1w	Pjt,Srj,Wpd
ME	SM6T18CA	TVS	18V, 24A, 600W(1ms), Bidirectional	DO-214AA	1ba	1r	Ste
ME	SMBG26A	TVS	26V, 14.3A, 600W(1ms)	DO-215AA	1d	1k	Vs
ME	SMBJ26A	TVS	26V, 14.3A, 600W(1ms)	DO-214AA	1d	1k,1m	Di,Vs
ME	TV06B260J	TVS	26V, 5%, 14.2A, 600W(1ms)	DO-214AA	1d	1a	Cmc
ME7	SM6T30A	TVS	28.5..31.5V, 14.5A, 600W(1ms)	DO-214AA	1d	1k	Vs
MEC	1SMB26CA	TVS	26V, 14.2A, 600W(1ms), Bidirectional	403A	3ba	1e	Ons
MED	SM15T18	TVS	17.1..18.9V, 59.5A, 1500W (1ms)	DO-214AB	1d	1q	Ste
MEE	SM15T18A	TVS	Vrm=15.3V, Vbr=17.1..18.9V, 59.5A, 1500W(1ms)	DO-214AB	1d	1q	Ste
MEH	SM15T22	TVS	20.9..23.1V, 49A, 1500W (1ms)	DO-214AB	1d	1q	Ste
MEK	SM15T22A	TVS	Vrm=18.8V, Vbr=20.9..23.1V, 49A, 1500W(1ms)	DO-214AB	1d	1q	Ste
MEL	SM15T24	TVS	22.8..25.2V, 45A, 1500W (1ms)	DO-214AB	1d	1q	Ste
MEM	SM15T24A	TVS	Vrm=20.5V, Vbr=22.8..25.2V, 45A, 1500W(1ms)	DO-214AB	1d	1q	Ste
MEN	SM15T27	TVS	25.7..28.4V, 40A, 1500W (1ms)	DO-214AB	1d	1q	Ste
MEP	SM15T27A	TVS	Vrm=23.1V, Vbr=25.7..28.4V, 40A, 1500W(1ms)	DO-214AB	1d	1q	Ste
MEQ	SM15T30	TVS	28.5..31.5V, 36A, 1500W (1ms)	DO-214AB	1d	1q	Ste
MER	SM15T30A	TVS	Vrm=25.6V, Vbr=28.5..31.5V, 36A, 1500W(1ms)	DO-214AB	1d	1q	Ste
MES	SM15T33	TVS	31.4..34.7V, 33A, 1500W (1ms)	DO-214AB	1d	1q	Ste
MET	SM15T33A	TVS	Vrm=28.2V, Vbr=31.4..34.7V, 33A, 1500W(1ms)	DO-214AB	1d	1q	Ste
MEU	SM15T36	TVS	34.2..37.8V, 30A, 1500W (1ms)	DO-214AB	1d	1q	Ste
MEV	SM15T36A	TVS	Vrm=30.8V, Vbr=34.2..37.8V, 30A, 1500W(1ms)	DO-214AB	1d	1q	Ste
MEW	SM15T39	TVS	37.1..41V, 28A, 1500W (1ms)	DO-214AB	1d	1q	Ste
MEX	SM15T39A	TVS	Vrm=33.3V, Vbr=37.1..41V, 28.0A, 1500W(1ms)	DO-214AB	1d	1q	Ste
MF	DDZ9709	Z-diode	24V±5%, 500mW	SOD-123	5d	1d	Di
MF	DDZ9709S	Z-diode	24V±5%, 200mW	SOD-323	5d	1d	Di
MF	MAZD150	Z-diode	13,9..15,6V, 120mW	SSSMini2	7d		Pan
MF	P6SMB51	TVS	51V, 8,2A, 600W(1ms)	DO-214AA	1d	1a	Fag
MF	P6SMBJ28	TVS	28V, 12A, 600W(1ms)	DO-214AA	1d	1a,1m,1w	Pjt,Srj,Wpd
MF	SMBG28	TVS	28V, 12A, 600W(1ms)	DO-215AA	1d	1k	Vs
MF	SMBJ28	TVS	28V, 12A, 600W(1ms)	DO-214AA	1d	1k	Vs
MF	TV06B280K	TVS	28V, 10%, 12A, 600W(1ms)	DO-214AA	1d	1a	Cmc
MFN	SM15T68	TVS	64.6..71.4V, 16.3A, 1500W (1ms)	DO-214AB	1d	1q	Ste
MFP	SM15T68A	TVS	Vrm=58.1V, Vbr=64.6..71.4V, 16.3A, 1500W(1ms)	DO-214AB	1d	1q	Ste
MFW	SM15T100	TVS	95..105V, 11A, 1500W (1ms)	DO-214AB	1d	1q	Ste
MFX	SM15T100A	TVS	Vrm=85.5V, Vbr=95..105V, 11A, 1500W(1ms)	DO-214AB	1d	1q	Ste
MG	1SMB28A	TVS	28V, 13.2A, 600W(1ms)	403A	3d	1a	Ons
MG	CD214B-T28A	TVS	28V, 13.2A, 600W(1ms)	DO-214AA	1d	1a	Brn
MG	P6SMB51A	TVS	51V, 8,6A, 600W(1ms)	DO-214AA	1d	1a	Fag
MG	P6SMBJ28A	TVS	28V, 13.2A, 600W(1ms)	DO-214AA	1d	1a,1m,1w	Pjt,Srj,Wpd
MG	SMBG28A	TVS	28V, 13.2A, 600W(1ms)	DO-215AA	1d	1k	Vs
MG	SMBJ28A	TVS	28V, 13.2A, 600W(1ms)	DO-214AA	1d	1k,1m	Di,Vs
MG	TV06B280J	TVS	28V, 5%, 13.2A, 600W(1ms)	DO-214AA	1d	1a	Cmc
MG7	SM6T33A	TVS	31.4..34.7V, 13.1A, 600W(1ms)	DO-214AA	1d	1k	Vs
MG7	SM6T33CA	TVS	31.4..34.7V, 13.1A, 600W(1ms), Bidirectiona	DO-214AA	1ba	1l	Vs
MGC	1SMB28CA	TVS	28V, 13.2A, 600W(1ms), Bidirectional	403A	3ba	1e	Ons
MGH	SM15T150	TVS	143..158V, 7.2A, 1500W (1ms)	DO-214AB	1d	1q	Ste
MGK	SM15T150A	TVS	Vrm=128V, Vbr=143..158V, 7.2A, 1500W(1ms)	DO-214AB	1d	1q	Ste
MGU	SM15T200	TVS	190..210V, 5.5A, 1500W (1ms)	DO-214AB	1d	1q	Ste
MGV	SM15T200A	TVS	Vrm=171V, Vbr=190..210V, 5.5A, 1500W(1ms)	DO-214AB	1d	1q	Ste
MGW	SM15T220	TVS	209..231V, 4.6A, 1500W (1ms)	DO-214AB	1d	1q	Ste
MGX	SM15T220A	TVS	Vrm=188V, Vbr=209..231V, 4.6A, 1500W(1ms)	DO-214AB	1d	1q	Ste
MH	DDZ9711	Z-diode	27V±5%, 500mW	SOD-123	5d	1d	Di
MH	DDZ9711S	Z-diode	27V±5%, 200mW	SOD-323	5d	1d	Di
MH	P6SMB56	TVS	56V, 7,4A, 600W(1ms)	DO-214AA	1d	1a	Fag
MH	P6SMBJ30	TVS	30V, 11.2A, 600W(1ms)	DO-214AA	1d	1a,1m,1w	Pjt,Srj,Wpd
MH	SM6T22C	TVS	22V, 18A, 600W(1ms), Bidirectional	DO-214AA	1ba	1r	Ste
MH	SMBG30	TVS	30V, 11.2A, 600W(1ms)	DO-215AA	1d	1k	Vs
MH	SMBJ30	TVS	30V, 11.2A, 600W(1ms)	DO-214AA	1d	1k	Vs
MH	TV06B300K	TVS	30V, 10%, 11.2A, 600W(1ms)	DO-214AA	1d	1a	Cmc
MJ	DDZ9712	Z-diode	28V±5%, 500mW	SOD-123	5d	1d	Di
MJ	DDZ9712S	Z-diode	28V±5%, 200mW	SOD-323	5d	1d	Di
MK	1SMB30A	TVS	30V, 12.4A, 600W(1ms)	403A	3d	1a	Ons
MK	CD214B-T30A	TVS	30V, 12.4A, 600W(1ms)	DO-214AA	1d	1a	Brn
MK	DDZ9713	Z-diode	30V±5%, 500mW	SOD-123	5d	1d	Di
MK	DDZ9713S	Z-diode	30V±5%, 200mW	SOD-323	5d	1d	Di
MK	P6SMB56A	TVS	56V, 7,8A, 600W(1ms)	DO-214AA	1d	1a	Fag
MK	P6SMBJ30A	TVS	30V, 12.4A, 600W(1ms)	DO-214AA	1d	1a,1m,1w	Pjt,Srj,Wpd
MK	SM6T22CA	TVS	22V, 20A, 600W(1ms), Bidirectional	DO-214AA	1ba	1r	Ste
MK	SMBG30A	TVS	30V, 12.4A, 600W(1ms)	DO-215AA	1d	1k	Vs
MK	SMBJ30A	TVS	30V, 12.4A, 600W(1ms)	DO-214AA	1d	1k,1m	Di,Vs
MK	TV06B300J	TVS	30V, 5%, 12.4A, 600W(1ms)	DO-214AA	1d	1a	Cmc
MK7	SM6T36A	TVS	34.2..37.8V, 12A, 600W(1ms)	DO-214AA	1d	1k	Vs
MKC	1SMB30CA	TVS	30V, 12.4A, 600W(1ms), Bidirectional	403A	3ba	1e	Ons
MKE	1PMT5.0A	TVS	5V, 19A. 175W(1ms)	457-04	4d		Ons

SMD code	Type	Function	Short description	Case	Pin.	St.	Mnf.
MKM	1PMT7.0A	TVS	7V±5%, 14.6A. 175W(1ms)	457-04	4d		Ons
ML	DDZ9714	Z-diode	33V±5%, 500mW	SOD-123	5d	1d	Di
ML	DDZ9714S	Z-diode	33V±5%, 200mW	SOD-323	5d	1d	Di
ML	P6SMB62	TVS	62V, 6,8A, 600W(1ms)	DO-214AA	1d	1a	Fag
ML	P6SMBJ33	TVS	33V, 10.2A, 600W(1ms)	DO-214AA	1d	1a,1m,1w	Pjt,Srj,Wpd
ML	SM6T24C	TVS	24V, 17A, 600W(1ms), Bidirectional	DO-214AA	1ba	1r	Ste
ML	SMBG33	TVS	33V, 10.2A, 600W(1ms)	DO-215AA	1d	1k	Vs
ML	SMBJ33	TVS	33V, 10.2A, 600W(1ms)	DO-214AA	1d	1k	Vs
ML	TV06B330K	TVS	33V, 10%, 10.2A, 600W(1ms)	DO-214AA	1d	1a	Cmc
MLE	1PMT12A	TVS	12V, 8.8A. 175W(1ms)	457-04	4d		Ons
MLP	1PMT16A	TVS	16V, 7A. 175W(1ms)	457-04	4d		Ons
MLT	1PMT18A	TVS	18V, 6A. 175W(1ms)	457-04	4d		Ons
MLX	1PMT22A	TVS	22V, 4.9A. 175W(1ms)	457-04	4d		Ons
MLZ	1PMT24A	TVS	24V, 4.5A. 175W(1ms)	457-04	4d		Ons
MM	1SMB33A	TVS	33V, 11.3A, 600W(1ms)	403A	3d	1a	Ons
MM	BAR64-02L	PIN-diode	Sw, RF-Att, 150V, 100mA, Vf<1,1V(50mA), < 0,35pF	TSLP-2-1	13d	2a	Inf
MM	CD214B-T33A	TVS	33V, 11.3A, 600W(1ms)	DO-214AA	1d	1a	Brn
MM	DDZ9715	Z-diode	36V±5%, 500mW	SOD-123	5d	1d	Di
MM	DDZ9715S	Z-diode	36V±5%, 200mW	SOD-323	5d	1d	Di
MM	P6SMB62A	TVS	62V, 7,1A, 600W(1ms)	DO-214AA	1d	1a	Fag
MM	P6SMBJ33A	TVS	33V, 11.3A, 600W(1ms)	DO-214AA	1d	1a,1m,1w	Pjt,Srj,Wpd
MM	SM6T24CA	TVS	24V, 18A, 600W(1ms), Bidirectional	DO-214AA	1ba	1r	Ste
MM	SMBG33A	TVS	33V, 11.3A, 600W(1ms)	DO-215AA	1d	1k	Vs
MM	SMBJ33A	TVS	33V, 11.3A, 600W(1ms)	DO-214AA	1d	1k,1m	Di,Vs
MM	TV06B330J	TVS	33V, 5%, 11.3A, 600W(1ms)	DO-214AA	1d	1a	Cmc
MM7	SM6T39A	TVS	37.1..41V, 11.1A, 600W(1ms)	DO-214AA	1d	1k	Vs
MMC	1SMB33CA	TVS	33V, 11.3A, 600W(1ms), Bidirectional	403A	3ba	1e	Ons
MME	1PMT26A	TVS	26V, 4.2A. 175W(1ms)	457-04	4d		Ons
MMG	1PMT28A	TVS	28V, 3.9A. 175W(1ms)	457-04	4d		Ons
MMK	1PMT30A	TVS	30V, 3.6A. 175W(1ms)	457-04	4d		Ons
MMM	1PMT33A	TVS	33V, 3.3A. 175W(1ms)	457-04	4d		Ons
MMP	1PMT36A	TVS	36V, 3A. 175W(1ms)	457-04	4d		Ons
MMR	1PMT40A	TVS	40V, 2.7A. 175W(1ms)	457-04	4d		Ons
MMX	1PMT48A	TVS	48V, 2.3A. 175W(1ms)	457-04	4d		Ons
MMZ	1PMT51A	TVS	51V, 2.1A. 175W(1ms)	457-04	4d		Ons
MN	DDZ9716	Z-diode	39V±5%, 500mW	SOD-123	5d	1d	Di
MN	DDZ9716S	Z-diode	39V±5%, 200mW	SOD-323	5d	1d	Di
MN	P6SMB68	TVS	68V, 6,1A, 600W(1ms)	DO-214AA	1d	1a	Fag
MN	P6SMBJ36	TVS	36V, 9.3A, 600W(1ms)	DO-214AA	1d	1a,1m,1w	Pjt,Srj,Wpd
MN	SM6T27C	TVS	27V, 15A, 600W(1ms), Bidirectional	DO-214AA	1ba	1r	Ste
MN	SMBG36	TVS	36V, 9.3A, 600W(1ms)	DO-215AA	1d	1k	Vs
MN	SMBJ36	TVS	36V, 9.3A, 600W(1ms)	DO-214AA	1d	1k	Vs
MN	TV06B360K	TVS	36V, 10%, 9.3A, 600W(1ms)	DO-214AA	1d	1a	Cmc
MNG	1PMT58A	TVS	58V, 1.9A. 175W(1ms)	457-04	4d		Ons
MO	DDZ9717	Z-diode	43V±5%, 500mW	SOD-123	5d	1d	Di
MO	DDZX9717	Z-diode	43V±5%, 500mW	SOD-123	5d	1d	Di
MP	1SMB36A	TVS	36V, 10.3A, 600W(1ms)	403A	3d	1a	Ons
MP	CD214B-T36A	TVS	36V, 10.3A, 600W(1ms)	DO-214AA	1d	1a	Brn
MP	P6SMB68A	TVS	68V, 6,5A, 600W(1ms)	DO-214AA	1d	1a	Fag
MP	P6SMBJ36A	TVS	36V, 10.3A, 600W(1ms)	DO-214AA	1d	1a,1m,1w	Pjt,Srj,Wpd
MP	SM6T27CA	TVS	27V, 16A, 600W(1ms), Bidirectional	DO-214AA	1ba	1r	Ste
MP	SMBG36A	TVS	36V, 10.3A, 600W(1ms)	DO-215AA	1d	1k	Vs
MP	SMBJ36A	TVS	36V, 10.3A, 600W(1ms)	DO-214AA	1d	1k,1m	Di,Vs
MP	TV06B360J	TVS	36V, 5%, 10.3A, 600W(1ms)	DO-214AA	1d	1a	Cmc
MPC	1SMB36CA	TVS	36V, 10.3A, 600W(1ms), Bidirectional	403A	3ba	1e	Ons
MQ	P6SMB75	TVS	75V, 5,5A, 600W(1ms)	DO-214AA	1d	1a	Fag
MQ	P6SMBJ40	TVS	40V, 8.4A, 600W(1ms)	DO-214AA	1d	1a,1m,1w	Pjt,Srj,Wpd
MQ	SM6T30C	TVS	30V, 14,2A, 600W(1ms), Bidirectional	DO-214AA	1ba	1r	Ste
MQ	SMBG40	TVS	40V, 8.4A, 600W(1ms)	DO-215AA	1d	1k	Vs
MQ	SMBJ40	TVS	40V, 8.4A, 600W(1ms)	DO-214AA	1d	1k	Vs
MQ	TV06B400K	TVS	40V, 10%, 8.4A, 600W(1ms)	DO-214AA	1d	1a	Cmc
MR	1SMB40A	TVS	40V, 9.3A, 600W(1ms)	403A	3d	1a	Ons
MR	CD214B-T40A	TVS	40V, 9.3A, 600W(1ms)	DO-214AA	1d	1a	Brn
MR	P6SMB75A	TVS	75V, 5,8A, 600W(1ms)	DO-214AA	1d	1a	Fag
MR	P6SMBJ40A	TVS	40V, 9.3A, 600W(1ms)	DO-214AA	1d	1a,1m,1w	Pjt,Srj,Wpd
MR	SM6T30CA	TVS	30V, 14,5A, 600W(1ms), Bidirectional	DO-214AA	1ba	1r	Ste
MR	SMBG40A	TVS	40V, 9.3A, 600W(1ms)	DO-215AA	1d	1k	Vs
MR	SMBJ40A	TVS	40V, 9.3A, 600W(1ms)	DO-214AA	1d	1k,1m	Di,Vs
MR	TV06B400J	TVS	40V, 5%, 9.3A, 600W(1ms)	DO-214AA	1d	1a	Cmc
MRC	1SMB40CA	TVS	40V, 9.3A, 600W(1ms), Bidirectional	403A	3ba	1e	Ons
MS	P6SMB82	TVS	82V, 5,1A, 600W(1ms)	DO-214AA	1d	1a	Fag
MS	P6SMBJ43	TVS	43V, 7.8A, 600W(1ms)	DO-214AA	1d	1a,1m,1w	Pjt,Srj,Wpd
MS	SM6T33C	TVS	33V, 13A, 600W(1ms), Bidirectional	DO-214AA	1ba	1r	Ste
MS	SMBG43	TVS	43V, 7.8A, 600W(1ms)	DO-215AA	1d	1k	Vs
MS	SMBJ43	TVS	43V, 7.8A, 600W(1ms)	DO-214AA	1d	1k	Vs

SMD code	Type	Function	Short description	Case	Pin.	St.	Mnf.
MS	TV06B430K	TVS	43V, 10%, 7.8A, 600W(1ms)	DO-214AA	1d	1a	Cmc
MT	1SMB43A	TVS	43V, 8.6A, 600W(1ms)	403A	3d	1a	Ons
MT	CD214B-T43A	TVS	43V, 8.6A, 600W(1ms)	DO-214AA	1d	1a	Brn
MT	P6SMB82A	TVS	82V, 5,3A, 600W(1ms)	DO-214AA	1d	1a	Fag
MT	P6SMBJ43A	TVS	43V, 8.6A, 600W(1ms)	DO-214AA	1d	1a,1m,1w	Pjt,Srj,Wpd
MT	SM6T33CA	TVS	33V, 13,1A, 600W(1ms), Bidirectional	DO-214AA	1ba	1r	Ste
MT	SMBG43A	TVS	43V, 8.6A, 600W(1ms)	DO-215AA	1d	1k	Vs
MT	SMBJ43A	TVS	43V, 8.6A, 600W(1ms)	DO-214AA	1d	1k,1m	Di,Vs
MT	TV06B430J	TVS	43V, 5%, 8.6A, 600W(1ms)	DO-214AA	1d	1a	Cmc
MTC	1SMB43CA	TVS	43V, 8.6A, 600W(1ms), Bidirectional	403A	3ba	1e	Ons
MU	P6SMB91	TVS	91V, 4,5A, 600W(1ms)	DO-214AA	1d	1a	Fag
MU	P6SMBJ45	TVS	45V, 7.5A, 600W(1ms)	DO-214AA	1d	1a,1m,1w	Pjt,Srj,Wpd
MU	SM6T36C	TVS	36V, 11,8A, 600W(1ms), Bidirectional	DO-214AA	1ba	1r	Ste
MU	SMBG45	TVS	45V, 7.5A, 600W(1ms)	DO-215AA	1d	1k	Vs
MU	SMBJ45	TVS	45V, 7.5A, 600W(1ms)	DO-214AA	1d	1k	Vs
MU	TV06B450K	TVS	45V, 10%, 7.5A, 600W(1ms)	DO-214AA	1d	1a	Cmc
MUA	SM2T6V8A	TVS	5V, 20A, 200W(1ms)	DO-216AA	4d	1q	Ste
MUG	SM2T18A	TVS	16V, 20A, 200W(1ms)	DO-216AA	4d	1q	Ste
MUJ	SM2T27A	TVS	24V, 20A, 200W(1ms)	DO-216AA	4d	1q	Ste
MV	1SMB45A	TVS	45V, 8.3A, 600W(1ms)	403A	3d	1a	Ons
MV	CD214B-T45A	TVS	45V, 8.3A, 600W(1ms)	DO-214AA	1d	1a	Brn
MV	P6SMB91A	TVS	91V, 4,8A, 600W(1ms)	DO-214AA	1d	1a	Fag
MV	P6SMBJ45A	TVS	45V, 8.3A, 600W(1ms)	DO-214AA	1d	1a,1m,1w	Pjt,Srj,Wpd
MV	SM6T36CA	TVS	36V, 12A, 600W(1ms), Bidirectional	DO-214AA	1ba	1r	Ste
MV	SMBG45A	TVS	45V, 8.3A, 600W(1ms)	DO-215AA	1d	1k	Vs
MV	SMBJ45A	TVS	45V, 8.3A, 600W(1ms)	DO-214AA	1d	1k,1m	Di,Vs
MV	TV06B450J	TVS	45V, 5%, 8.3A, 600W(1ms)	DO-214AA	1d	1a	Cmc
MVC	1SMB45CA	TVS	45V, 8.3A, 600W(1ms), Bidirectional	403A	3ba	1e	Ons
MW	P6SMB100	TVS	100V, 4,2A, 600W(1ms)	DO-214AA	1d	1a	Fag
MW	P6SMBJ48	TVS	48V, 7A, 600W(1ms)	DO-214AA	1d	1a,1m,1w	Pjt,Srj,Wpd
MW	SM6T39C	TVS	39V, 11A, 600W(1ms), Bidirectional	DO-214AA	1ba	1r	Ste
MW	SMBG48	TVS	48V, 7A, 600W(1ms)	DO-215AA	1d	1k	Vs
MW	SMBJ48	TVS	48V, 7A, 600W(1ms)	DO-214AA	1d	1k	Vs
MW	TV06B480K	TVS	48V, 10%, 7A, 600W(1ms)	DO-214AA	1d	1a	Cmc
MX	1SMB48A	TVS	48V, 7.7A, 600W(1ms)	403A	3d	1a	Ons
MX	CD214B-T48A	TVS	48V, 7.7A, 600W(1ms)	DO-214AA	1d	1a	Brn
MX	P6SMB100A	TVS	100V, 4,4A, 600W(1ms)	DO-214AA	1d	1a	Fag
MX	P6SMBJ48A	TVS	48V, 7.7A, 600W(1ms)	DO-214AA	1d	1a,1m,1w	Pjt,Srj,Wpd
MX	SM6T39CA	TVS	39V, 11,1A, 600W(1ms), Bidirectional	DO-214AA	1ba	1r	Ste
MX	SMBG48A	TVS	48V, 7.8A, 600W(1ms)	DO-215AA	1d	1k	Vs
MX	SMBJ48A	TVS	48V, 7.8A, 600W(1ms)	DO-214AA	1d	1k,1m	Di,Vs
MX	TV06B480J	TVS	48V, 5%, 7.7A, 600W(1ms)	DO-214AA	1d	1a	Cmc
MXC	1SMB48CA	TVS	48V, 7.7A, 600W(1ms), Bidirectional	403A	3ba	1e	Ons
MY	P6SMB110	TVS	110V, 3,8A, 600W(1ms)	DO-214AA	1d	1a	Fag
MY	P6SMBJ51	TVS	51V, 6.6A, 600W(1ms)	DO-214AA	1d	1a,1m,1w	Pjt,Srj,Wpd
MY	SMBG51	TVS	51V, 6.6A, 600W(1ms)	DO-215AA	1d	1k	Vs
MY	SMBJ51	TVS	51V, 6.6A, 600W(1ms)	DO-214AA	1d	1k	Vs
MY	TV06B510K	TVS	51V, 10%, 6.6A, 600W(1ms)	DO-214AA	1d	1a	Cmc
MZ	1SMB51A	TVS	51V, 7.3A, 600W(1ms)	403A	3d	1a	Ons
MZ	CD214B-T51A	TVS	51V, 7.3A, 600W(1ms)	DO-214AA	1d	1a	Brn
MZ	P6SMB110A	TVS	110V, 4A, 600W(1ms)	DO-214AA	1d	1a	Fag
MZ	P6SMBJ51A	TVS	51V, 7.3A, 600W(1ms)	DO-214AA	1d	1a,1m,1w	Pjt,Srj,Wpd
MZ	SMBG51A	TVS	51V, 7.3A, 600W(1ms)	DO-215AA	1d	1k	Vs
MZ	SMBJ51A	TVS	51V, 7.3A, 600W(1ms)	DO-214AA	1d	1k,1m	Di,Vs
MZ	TCMM3Z18VB	Z-diode	18V±2%, Izt=5mA, Zzt=42Ω, 200mW	SOD-323F	6d	1a	Tac
MZ	TV06B510J	TVS	51V, 5%, 7.3A, 600W(1ms)	DO-214AA	1d	1a	Cmc
MZC	1SMB51CA	TVS	51V, 7.3A, 600W(1ms), Bidirectional	403A	3ba	1e	Ons
N	BAR65-02V	PIN-diode	TV-Tuner, 30V, 100mA, Vf<1V(50mA), <0.9pF	SC-79	6d	1a	Inf
n	BAT15-02V	Si-diode	Schottky, DBS-mix, 4V, 100mA, <12GHz, <0,35pF	SC-79	6d	1a	Inf
N	BB181	C-diode	TV-VHF-Tuning, VCO, 30V, 20mA, 0,7..8F(1..28V)	SOD-523	6d	1a	Phi
N	CDZ12B	Z-diode	12V±2,5%, 20mA, 1W	VMN	7d	1s	Rhm
N	HVU316	C-diode	BS/CS Tuning, 5,16..7,22pF(1V)	SOD-123	5d	1a	Ren
N	MAZS047	Z-diode	4,4..5V, 200mW	SC-79	6d	1a	Pan
N-	MAZS0470M	Z-diode	4,59..4,83V, 200mW	SC-79	6d	1a	Pan
N^	MAZS0470H	Z-diode	4,74..4,99V, 200mW	SC-79	6d	1a	Pan
N_	MAZS0470L	Z-diode	4,45..4,69V, 200mW	SC-79	6d	1a	Pan
N0	BZX384-B33	Z-diode	33V±2.5%, Izt=2mA, Zzt=35Ω, 200mW	SOD-323	5d	1k	Phi
N0	CMOZ15L	Z-diode	14.25..15.75V, Izt=0.25mA, Zzt=100Ω, 250mW	SOD-523	6d	1a	Cen
N1	BZX384-B36	Z-diode	36V±2.5%, Izt=2mA, Zzt=35Ω, 200mW	SOD-323	5d	1k	Phi
N1	CMOZ6L2	Z-diode	5.89..6.51V, Izt=0.25mA, Zzt=1200Ω, 250mW	SOD-523	6d	1a	Cen
N1	MMSZ5261	Z-diode	47V±5%, 300mW	SOD-123	5d	1k	Vs
N1	MMSZ5261B	Z-diode	47V±5%, Zzt=105Ω, 500mW	SOD-123	5d	1a	Mot
N1	PESD3V3S1UB	TVS	3,3V, 18A, 330W, 8/20µs	SOD-523	6d	1a	Phi
N10A	1KSMBJ6.8	TVS	Vbr=6.12..7.48V, 92.5A, 1000W(1ms)	DO-214AA	1d	1n	Lif
N10B	1KSMBJ6.8A	TVS	Vbr=6.45..7.14V, 95A, 1000W(1ms)	DO-214AA	1d	1n	Lif

SMD code	Type	Function	Short description	Case	Pin.	St.	Mnf.
N10C	1KSMBJ7.5	TVS	Vbr=6.75..8.25V, 85A, 1000W(1ms)	DO-214AA	1d	1n	Lif
N10D	1KSMBJ7.5A	TVS	Vbr=7.13..7.88V, 88.3A, 1000W(1ms)	DO-214AA	1d	1n	Lif
N10E	1KSMBJ8.2	TVS	Vbr=7.38..9.02V, 80A, 1000W(1ms)	DO-214AA	1d	1n	Lif
N10F	1KSMBJ8.2A	TVS	Vbr=7.79..8.61V, 83.3A, 1000W(1ms)	DO-214AA	1d	1n	Lif
N10G	1KSMBJ9.1	TVS	Vbr=8.19..10V, 73.3A, 1000W(1ms)	DO-214AA	1d	1n	Lif
N10H	1KSMBJ9.1A	TVS	Vbr=8.65..9.55V, 75A, 1000W(1ms)	DO-214AA	1d	1n	Lif
N10I	1KSMBJ10	TVS	Vbr=9..11V, 66.7A, 1000W(1ms)	DO-214AA	1d	1n	Lif
N10J	1KSMBJ10A	TVS	Vbr=9.5..10.5V, 68.3A, 1000W(1ms)	DO-214AA	1d	1n	Lif
N10K	1KSMBJ11	TVS	Vbr=9.9..12.1V, 61.7A, 1000W(1ms)	DO-214AA	1d	1n	Lif
N10L	1KSMBJ11A	TVS	Vbr=10.5..11.6V, 63.3A, 1000W(1ms)	DO-214AA	1d	1n	Lif
N10M	1KSMBJ12	TVS	Vbr=10.8..13.2V, 58.3A, 1000W(1ms)	DO-214AA	1d	1n	Lif
N10N	1KSMBJ12A	TVS	Vbr=11.4..12.6V, 60A, 1000W(1ms)	DO-214AA	1d	1n	Lif
N10O	1KSMBJ13	TVS	Vbr=11.7..14.3V, 53.3A, 1000W(1ms)	DO-214AA	1d	1n	Lif
N10P	1KSMBJ13A	TVS	Vbr=12.4..13.7V, 55A, 1000W(1ms)	DO-214AA	1d	1n	Lif
N10Q	1KSMBJ15	TVS	Vbr=13.5..16.5V, 45A, 1000W(1ms)	DO-214AA	1d	1n	Lif
N10R	1KSMBJ15A	TVS	Vbr=14.3..15.8V, 46.7A, 1000W(1ms)	DO-214AA	1d	1n	Lif
N10S	1KSMBJ16	TVS	Vbr=14.4..17.6V, 43.3A, 1000W(1ms)	DO-214AA	1d	1n	Lif
N10T	1KSMBJ16A	TVS	Vbr=15.2..16.8V, 45A, 1000W(1ms)	DO-214AA	1d	1n	Lif
N10U	1KSMBJ18	TVS	Vbr=16.2..19.8V, 38A, 1000W(1ms)	DO-214AA	1d	1n	Lif
N10V	1KSMBJ18A	TVS	Vbr=17.1..18.9V, 40A, 1000W(1ms)	DO-214AA	1d	1n	Lif
N10X	1KSMBJ20A	TVS	Vbr=19..21V, 36.7A, 1000W(1ms)	DO-214AA	1d	1n	Lif
N10Y	1KSMBJ22	TVS	Vbr=19.8..24.2V, 31.7A, 1000W(1ms)	DO-214AA	1d	1n	Lif
N10Y*	1KSMBJ20	TVS	Vbr=18..22V, 35A, 1000W(1ms)	DO-214AA	1d	1n	Lif
N10Z	1KSMBJ22A	TVS	Vbr=20.9..23.1V, 33.3A, 1000W(1ms)	DO-214AA	1d	1n	Lif
N2	BZX384-B39	Z-diode	39V±2.5%, Izt=2mA, Zzt=40Ω, 200mW	SOD-323	5d	1k	Phi
N2	CMOZ6L8	Z-diode	6.46..7.14V, Izt=0.25mA, Zzt=200Ω, 250mW	SOD-523	6d	1a	Cen
N2	MMSZ5262	Z-diode	51V±5%, 300mW	SOD-123	5d	1k	Vs
N2	MMSZ5262B	Z-diode	51V±5%, Zzt=125Ω, 500mW	SOD-123	5d	1a	Mot
N2	PESD5V0S1UB	TVS	5V, 15A, 260W, 8/20µs	SOD-523	6d	1a	Phi
N3	BZX384-B43	Z-diode	43V±2.5%, Izt=2mA, Zzt=45Ω, 200mW	SOD-323	5d	1k	Phi
N3	CMOZ7L5	Z-diode	7.12..7.88V, Izt=0.25mA, Zzt=200Ω, 250mW	SOD-523	6d	1a	Cen
N3	MMSZ5263	Z-diode	56V±5%, 300mW	SOD-123	5d	1k	Vs
N3	MMSZ5263B	Z-diode	56V±5%, Zzt=150Ω, 500mW	SOD-123	5d	1a	Mot
N3	PESD12VS1UB	TVS	12V, 5A, 180W, 8/20µs	SOD-523	6d	1a	Phi
N3	ZD5221BSG	Z-diode	2.4V±5%, 5mA, Zzt=100Ω, 500mW	SOD-323-S	6d	1a	Ctc
N4	BZX384-B47	Z-diode	47V±2.5%, Izt=2mA, Zzt=50Ω, 200mW	SOD-323	5d	1k	Phi
N4	CMOZ8L2	Z-diode	7.79..8.61V, Izt=0.25mA, Zzt=200Ω, 250mW	SOD-523	6d	1a	Cen
N4	MMSZ5234B	Z-diode	6.2V±5%, Izt=20mA, Zzt=7Ω, 500mW	SOD-123	5d	1a	Eic
N4	MMSZ5264	Z-diode	60V±5%, 300mW	SOD-123	5d	1k	Vs
N4	MMSZ5264B	Z-diode	60V±5%, Zzt=170Ω, 500mW	SOD-123	5d	1a	Mot
N4	PESD15VS1UB	TVS	15V, 5A, 160W, 8/20µs	SOD-523	6d	1a	Phi
N4	ZD5223BSG	Z-diode	2.7V±5%, 5mA, Zzt=100Ω, 500mW	SOD-323-S	6d	1a	Ctc
N5	BZX384-B51	Z-diode	51V±2.5%, Izt=2mA, Zzt=60Ω, 200mW	SOD-323	5d	1k	Phi
N5	CMOZ9L1	Z-diode	8.65..9.56V, Izt=0.25mA, Zzt=200Ω, 250mW	SOD-523	6d	1a	Cen
N5	MMSZ5256B	Z-diode	30V±5%, Izt=4.2mA, Zzt=49Ω, 500mW	SOD-123	5d	1a	Eic
N5	MMSZ5265	Z-diode	62V±5%, 300mW	SOD-123	5d	1k	Vs
N5	MMSZ5265B	Z-diode	62V±5%, Zzt=185Ω, 500mW	SOD-123	5d	1a	Mot
N5	PESD24VS1UB	TVS	24V, 3A, 160W, 8/20µs	SOD-523	6d	1a	Phi
N6	BZX384-B56	Z-diode	56V±2.5%, Izt=2mA, Zzt=70Ω, 200mW	SOD-323	5d	1k	Phi
N6	CMOZ10L	Z-diode	9.50..10.50V, Izt=0.25mA, Zzt=200Ω, 250mW	SOD-523	6d	1a	Cen
N6	ZD5225BSG	Z-diode	3.0V±5%, 5mA, Zzt=95Ω, 500mW	SOD-323-S	6d	1a	Ctc
N7	BZX384-B62	Z-diode	62V±2.5%, Izt=2mA, Zzt=80Ω, 200mW	SOD-323	5d	1k	Phi
N7	CMOZ11L	Z-diode	10.45..11.55V, Izt=0.25mA, Zzt=200Ω, 250mW	SOD-523	6d	1a	Cen
N8	BZX384-B68	Z-diode	68V±2.5%, Izt=2mA, Zzt=90Ω, 200mW	SOD-323	5d	1k	Phi
N8	CMOZ12L	Z-diode	11.40..12.60V, Izt=0.25mA, Zzt=200Ω, 250mW	SOD-523	6d	1a	Cen
N8	MM5Z9V1	Z-diode	9.1±5%, Izt=5mA, Zzt=15Ω, 200mW	SOD-523	6d	1a	Eic
N9	BZX384-B75	Z-diode	75V±2.5%, Izt=2mA, Zzt=95Ω, 200mW	SOD-323	5d	1k	Phi
N9	CMOZ13L	Z-diode	12.35..13.65V, Izt=0.25mA, Zzt=200Ω, 250mW	SOD-523	6d	1a	Cen
NB	KDZ6.2B	Z-diode	6,2V±2,5%, 40mA, 1W	PMDU	7d	1s	Rhm
ND	P6SMB120	TVS	120V, 3,5A, 600W(1ms)	DO-214AA	1d	1a	Fag
ND	P6SMBJ54	TVS	54V, 6.2A, 600W(1ms)	DO-214AA	1d	1a,1m,1w	Pjt,Srj,Wpd
ND	SMBG54	TVS	60V, 6.2A, 600W(1ms)	DO-215AA	1d	1k	Vs
ND	SMBJ54	TVS	60V, 6.2A, 600W(1ms)	DO-214AA	1d	1k	Vs
ND	TV06B540K	TVS	54V, 10%, 6.2A, 600W(1ms)	DO-214AA	1d	1a	Cmc
NDP	SM15T10CA	TVS	Vrm=8.55V, Vbr=9.5..10.5V, 103A, 1500W(1ms), Bidir.	DO-214AB	1ba	1r	Ste
NE	1SMB54A	TVS	54V, 6.9A, 600W(1ms)	403A	3d	1a	Ons
NE	CD214B-T54A	TVS	54V, 6.9A, 600W(1ms)	DO-214AA	1d	1a	Brn
NE	P6SMB120A	TVS	120V, 3,6A, 600W(1ms)	DO-214AA	1d	1a	Fag
NE	P6SMBJ54A	TVS	54V, 6.9A, 600W(1ms)	DO-214AA	1d	1a,1m,1w	Pjt,Srj,Wpd
NE	SMBG54A	TVS	60V, 6.9A, 600W(1ms)	DO-215AA	1d	1k	Vs
NE	SMBJ54A	TVS	60V, 6.9A, 600W(1ms)	DO-214AA	1d	1k,1m	Di,Vs
NE	TV06B540J	TVS	54V, 5%, 6.9A, 600W(1ms)	DO-214AA	1d	1a	Cmc
NEC	1SMB54CA	TVS	54V, 6.9A, 600W(1ms), Bidirectional	403A	3ba	1e	Ons
NF	MAZD160	Z-diode	15,3..17,1V, 120mW	SSSMini2	7d		Pan
NF	P6SMB130	TVS	130V, 3,2A, 600W(1ms)	DO-214AA	1d	1a	Fag

SMD code	Type	Function	Short description	Case	Pin.	St.	Mnf.
NF	P6SMBJ58	TVS	58V, 5.8A, 600W(1ms)	DO-214AA	1d	1a,1m,1w	Pjt,Srj,Wpd
NF	SMBG58	TVS	58V, 5.8A, 600W(1ms)	DO-215AA	1d	1k	Vs
NF	SMBJ58	TVS	58V, 5.8A, 600W(1ms)	DO-214AA	1d	1k	Vs
NF	TV06B580K	TVS	58V, 10%, 5.8A, 600W(1ms)	DO-214AA	1d	1a	Cmc
NG	1SMB58A	TVS	58V, 6.4A, 600W(1ms)	403A	3d	1a	Ons
NG	CD214B-T58A	TVS	58V, 6.4A, 600W(1ms)	DO-214AA	1d	1a	Brn
NG	P6SMB130A	TVS	130V, 3,3A, 600W(1ms)	DO-214AA	1d	1a	Fag
NG	P6SMBJ58A	TVS	58V, 6.4A, 600W(1ms)	DO-214AA	1d	1a,1m,1w	Pjt,Srj,Wpd
NG	SMBG58A	TVS	58V, 6.4A, 600W(1ms)	DO-215AA	1d	1k	Vs
NG	SMBJ58A	TVS	58V, 6.4A, 600W(1ms)	DO-214AA	1d	1k,1m	Di,Vs
NG	TV06B580J	TVS	58V, 5%, 6.4A, 600W(1ms)	DO-214AA	1d	1a	Cmc
NG7	SM6T68A	TVS	64.6..71.4V, 6.5A, 600W(1ms)	DO-214AA	1d	1k	Vs
NG7	SM6T68CA	TVS	64.6..71.4V, 6.5A, 600W(1ms), Bidirectional	DO-214AA	1ba	1l	Vs
NGC	1SMB58CA	TVS	58V, 6.4A, 600W(1ms), Bidirectional	403A	3ba	1e	Ons
NH	P6SMB150	TVS	150V, 2,8A, 600W(1ms)	DO-214AA	1d	1a	Fag
NH	P6SMBJ60	TVS	60V, 5.6A, 600W(1ms)	DO-214AA	1d	1a,1m,1w	Pjt,Srj,Wpd
NH	SMBG60	TVS	60V, 5.6A, 600W(1ms)	DO-215AA	1d	1k	Vs
NH	SMBJ60	TVS	60V, 5.6A, 600W(1ms)	DO-214AA	1d	1k	Vs
NH	TV06B600K	TVS	60V, 10%, 5.6A, 600W(1ms)	DO-214AA	1d	1a	Cmc
NIC	1SMB78CA	TVS	78V, 4.7A, 600W(1ms), Bidirectional	403A	3ba	1e	Ons
NK	1SMB60A	TVS	60V, 6.2A, 600W(1ms)	403A	3d	1a	Ons
NK	CD214B-T60A	TVS	60V, 6.2A, 600W(1ms)	DO-214AA	1d	1a	Brn
NK	P6SMB150A	TVS	150V, 2,9A, 600W(1ms)	DO-214AA	1d	1a	Fag
NK	P6SMBJ60A	TVS	60V, 6.2A, 600W(1ms)	DO-214AA	1d	1a,1m,1w	Pjt,Srj,Wpd
NK	SMBG60A	TVS	60V, 6.2A, 600W(1ms)	DO-215AA	1d	1k	Vs
NK	SMBJ60A	TVS	60V, 6.2A, 600W(1ms)	DO-214AA	1d	1k,1m	Di,Vs
NK	TV06B600J	TVS	60V, 5%, 6.2A, 600W(1ms)	DO-214AA	1d	1a	Cmc
NKC	1SMB60CA	TVS	60V, 6.2A, 600W(1ms), Bidirectional	403A	3ba	1e	Ons
NL	P6SMB160	TVS	160V, 2,6A, 600W(1ms)	DO-214AA	1d	1a	Fag
NL	P6SMBJ64	TVS	64V, 5.3A, 600W(1ms)	DO-214AA	1d	1a,1m,1w	Pjt,Srj,Wpd
NL	SMBG64	TVS	64V, 5.3A, 600W(1ms)	DO-215AA	1d	1k	Vs
NL	SMBJ64	TVS	64V, 5.3A, 600W(1ms)	DO-214AA	1d	1k	Vs
NL	TV06B640K	TVS	64V, 10%, 5.3A, 600W(1ms)	DO-214AA	1d	1a	Cmc
NM	1SMB64A	TVS	64V, 5.8A, 600W(1ms)	403A	3d	1a	Ons
NM	CD214B-T64A	TVS	64V, 5.8A, 600W(1ms)	DO-214AA	1d	1a	Brn
NM	P6SMB160A	TVS	160V, 2,7A, 600W(1ms)	DO-214AA	1d	1a	Fag
NM	P6SMBJ64A	TVS	64V, 5.8A, 600W(1ms)	DO-214AA	1d	1a,1m,1w	Pjt,Srj,Wpd
NM	SMBG64A	TVS	64V, 5.8A, 600W(1ms)	DO-215AA	1d	1k	Vs
NM	SMBJ64A	TVS	64V, 5.8A, 600W(1ms)	DO-214AA	1d	1k,1m	Di,Vs
NM	TV06B640J	TVS	64V, 5%, 5.8A, 600W(1ms)	DO-214AA	1d	1a	Cmc
NMC	1SMB64CA	TVS	64V, 5.8A, 600W(1ms), Bidirectional	403A	3ba	1e	Ons
NN	BAR65-02L	PIN-diode	TV-Tuner, 30V, 100mA, Vf<1V(50mA), <0.9pF	TSLP-2-1	13d	2a	Inf
NN	P6SMB170	TVS	170V, 2,5A, 600W(1ms)	DO-214AA	1d	1a	Fag
NN	P6SMBJ70	TVS	70V, 4.8A, 600W(1ms)	DO-214AA	1d	1a,1m,1w	Pjt,Srj,Wpd
NN	SMBG70	TVS	70V, 4.8A, 600W(1ms)	DO-215AA	1d	1k	Vs
NN	SMBJ70	TVS	70V, 4.8A, 600W(1ms)	DO-214AA	1d	1k	Vs
NN	TV06B700K	TVS	70V, 10%, 4.8A, 600W(1ms)	DO-214AA	1d	1a	Cmc
NP	1SMB70A	TVS	70V, 5.3A, 600W(1ms)	403A	3d	1a	Ons
NP	BAT15-02L	Si-diode	Schottky, DBS-mix, 4V, 100mA, <12GHz, <0,35pF	TSLP-2-1	13d	2a	Inf
NP	CD214B-T70A	TVS	70V, 5.3A, 600W(1ms)	DO-214AA	1d	1a	Brn
NP	CMDZ5L6	Z-diode	5.320..5.880V, Izt=0.5mA, Zzt=325Ω, 250mW	SOD-323	5d	1a	Cen
NP	P6SMB170A	TVS	170V, 2,6A, 600W(1ms)	DO-214AA	1d	1a	Fag
NP	P6SMBJ70A	TVS	70V, 5.3A, 600W(1ms)	DO-214AA	1d	1a,1m,1w	Pjt,Srj,Wpd
NP	SM6T68C	TVS	68V, 6,3A, 600W(1ms), Bidirectional	DO-214AA	1ba	1r	Ste
NP	SMBG70A	TVS	70V, 5.3A, 600W(1ms)	DO-215AA	1d	1k	Vs
NP	SMBJ70A	TVS	70V, 5.3A, 600W(1ms)	DO-214AA	1d	1k,1m	Di,Vs
NP	TV06B700J	TVS	70V, 5%, 5.3A, 600W(1ms)	DO-214AA	1d	1a	Cmc
NPC	1SMB70CA	TVS	70V, 5.3A, 600W(1ms), Bidirectional	403A	3ba	1e	Ons
NPX	SMBT70A	TVS	70V, 100A, 600W(1ms)	DO-214AC	1d	1m	Di
NQ	P6SMB180	TVS	180V, 2,3A, 600W(1ms)	DO-214AA	1d	1a	Fag
NQ	P6SMBJ75	TVS	75V, 4.5A, 600W(1ms)	DO-214AA	1d	1a,1m,1w	Pjt,Srj,Wpd
NQ	SM6T68CA	TVS	68V, 6,5A, 600W(1ms), Bidirectional	DO-214AA	1ba	1r	Ste
NQ	SMBG75	TVS	75V, 4.5A, 600W(1ms)	DO-215AA	1d	1k	Vs
NQ	SMBJ75	TVS	75V, 4.5A, 600W(1ms)	DO-214AA	1d	1k	Vs
NQ	TV06B750K	TVS	75V, 10%, 4.5A, 600W(1ms)	DO-214AA	1d	1a	Cmc
NR	1SMB75A	TVS	75V, 4.9A, 600W(1ms)	403A	3d	1a	Ons
NR	CD214B-T75A	TVS	75V, 4.9A, 600W(1ms)	DO-214AA	1d	1a	Brn
NR	P6SMB180A	TVS	180V, 2,4A, 600W(1ms)	DO-214AA	1d	1a	Fag
NR	P6SMBJ75A	TVS	75V, 4.9A, 600W(1ms)	DO-214AA	1d	1a,1m,1w	Pjt,Srj,Wpd
NR	SMBG75A	TVS	75V, 5A, 600W(1ms)	DO-215AA	1d	1k	Vs
NR	SMBJ75A	TVS	75V, 5A, 600W(1ms)	DO-214AA	1d	1k,1m	Di,Vs
NR	TV06B750J	TVS	75V, 5%, 4.9A, 600W(1ms)	DO-214AA	1d	1a	Cmc
NRC	1SMB75CA	TVS	75V, 4.9A, 600W(1ms), Bidirectional	403A	3ba	1e	Ons
NS	P6SMB200	TVS	200V, 2,1A, 600W(1ms)	DO-214AA	1d	1a	Fag
NS	P6SMBJ78	TVS	78V, 4.3A, 600W(1ms)	DO-214AA	1d	1a,1m,1w	Pjt,Srj,Wpd

SMD code	Type	Function	Short description	Case	Pin.	St.	Mnf.
NS	SMBG78	TVS	78V, 4.3A, 600W(1ms)	DO-215AA	1d	1k	Vs
NS	SMBJ78	TVS	78V, 4.3A, 600W(1ms)	DO-214AA	1d	1k	Vs
NS	TV06B780K	TVS	78V, 10%, 4.3A, 600W(1ms)	DO-214AA	1d	1a	Cmc
NT	1SMB78A	TVS	78V, 4.7A, 600W(1ms)	403A	3d	1a	Ons
NT	CD214B-T78A	TVS	78V, 4.7A, 600W(1ms)	DO-214AA	1d	1a	Brn
NT	P6SMB200A	TVS	200V, 2,2A, 600W(1ms)	DO-214AA	1d	1a	Fag
NT	P6SMBJ78A	TVS	78V, 4.7A, 600W(1ms)	DO-214AA	1d	1a,1m,1w	Pjt,Srj,Wpd
NT	SMBG78A	TVS	78V, 4.8A, 600W(1ms)	DO-215AA	1d	1k	Vs
NT	SMBJ78A	TVS	78V, 4.8A, 600W(1ms)	DO-214AA	1d	1k,1m	Di,Vs
NT	TV06B780J	TVS	78V, 5%, 4.7A, 600W(1ms)	DO-214AA	1d	1a	Cmc
NU	P6SMB220	TVS	220V, 1,75A, 600W(1ms)	DO-214AA	1d	1a	Fag
NU	P6SMBJ85	TVS	85V, 3.9A, 600W(1ms)	DO-214AA	1d	1a,1m,1w	Pjt,Srj,Wpd
NU	SMBG85	TVS	85V, 4A, 600W(1ms)	DO-215AA	1d	1k	Vs
NU	SMBJ85	TVS	85V, 4A, 600W(1ms)	DO-214AA	1d	1k	Vs
NU	TV06B850K	TVS	85V, 10%, 3.9A, 600W(1ms)	DO-214AA	1d	1a	Cmc
NUE	SM2T14A	TVS	12V, 20A, 200W(1ms)	DO-216AA	4d	1q	Ste
NV	1SMB85A	TVS	85V, 4.4A, 600W(1ms)	403A	3d	1a	Ons
NV	CD214B-T85A	TVS	85V, 4.4A, 600W(1ms)	DO-214AA	1d	1a	Brn
NV	P6SMB220A	TVS	220V, 1,83A, 600W(1ms)	DO-214AA	1d	1a	Fag
NV	P6SMBJ85A	TVS	85V, 4.4A, 600W(1ms)	DO-214AA	1d	1a,1m,1w	Pjt,Srj,Wpd
NV	SMBG85A	TVS	85V, 4.4A, 600W(1ms)	DO-215AA	1d	1k	Vs
NV	SMBJ85A	TVS	85V, 4.4A, 600W(1ms)	DO-214AA	1d	1k,1m	Di,Vs
NV	TV06B850J	TVS	85V, 5%, 4.4A, 600W(1ms)	DO-214AA	1d	1a	Cmc
NV7	SM6T100A	TVS	95..105V, 4.4A, 600W(1ms)	DO-214AA	1d	1k	Vs
NV7	SM6T100CA	TVS	95..105V, 4.4A, 600W(1ms), Bidirectional	DO-214AA	1ba	1l	Vs
NW	P6SMB250	TVS	250V, 1,67A, 600W(1ms)	DO-214AA	1d	1a	Fag
NW	P6SMBJ90	TVS	90V, 3.8A, 600W(1ms)	DO-214AA	1d	1a,1m,1w	Pjt,Srj,Wpd
NW	SMBG90	TVS	90V, 3.8A, 600W(1ms)	DO-215AA	1d	1k	Vs
NW	SMBJ90	TVS	90V, 3.8A, 600W(1ms)	DO-214AA	1d	1k	Vs
NW	TV06B900K	TVS	90V, 10%, 3.8A, 600W(1ms)	DO-214AA	1d	1a	Cmc
NX	1SMB90A	TVS	90V, 4.1A, 600W(1ms)	403A	3d	1a	Ons
NX	CD214B-T90A	TVS	90V, 4.1A, 600W(1ms)	DO-214AA	1d	1a	Brn
NX	P6SMB250A	TVS	250V, 1,65A, 600W(1ms)	DO-214AA	1d	1a	Fag
NX	P6SMBJ90A	TVS	90V, 4.1A, 600W(1ms)	DO-214AA	1d	1a,1m,1w	Pjt,Srj,Wpd
NX	SM6T100C	TVS	100V, 4,2A, 600W(1ms), Bidirectional	DO-214AA	1ba	1r	Ste
NX	SMBG90A	TVS	90V, 4.1A, 600W(1ms)	DO-215AA	1d	1k	Vs
NX	SMBJ90A	TVS	90V, 4.1A, 600W(1ms)	DO-214AA	1d	1k,1m	Di,Vs
NX	TV06B900J	TVS	90V, 5%, 4.1A, 600W(1ms)	DO-214AA	1d	1a	Cmc
NY	P6SMBJ100	TVS	100V, 3.4A, 600W(1ms)	DO-214AA	1d	1a,1m,1w	Pjt,Srj,Wpd
NY	SM6T100CA	TVS	100V, 4,4A, 600W(1ms), Bidirectional	DO-214AA	1ba	1r	Ste
NY	SMBG100	TVS	100V, 3.4A, 600W(1ms)	DO-215AA	1d	1k	Vs
NY	SMBJ100	TVS	100V, 3.4A, 600W(1ms)	DO-214AA	1d	1k	Vs
NY	TV06B101K	TVS	100V, 10%, 3.4A, 600W(1ms)	DO-214AA	1d	1a	Cmc
NZ	1SMB100A	TVS	100V, 3.7A, 600W(1ms)	403A	3d	1a	Ons
NZ	CD214B-T100A	TVS	100V, 3.7A, 600W(1ms)	DO-214AA	1d	1a	Brn
NZ	P6SMBJ100A	TVS	100V, 3.7A, 600W(1ms)	DO-214AA	1d	1a,1m,1w	Pjt,Srj,Wpd
NZ	SMBG100A	TVS	100V, 3.7A, 600W(1ms)	DO-215AA	1d	1k	Vs
NZ	SMBJ100A	TVS	100V, 3.7A, 600W(1ms)	DO-214AA	1d	1k,1m	Di,Vs
NZ	TCMM3Z20VB	Z-diode	20V±2%, Izt=5mA, Zzt=51Ω, 200mW	SOD-323F	6d	1a	Tac
NZ	TV06B101J	TVS	100V, 5%, 3.7A, 600W(1ms)	DO-214AA	1d	1a	Cmc
O	BAR64-02V	PIN-diode	Sw, RF-Att, 150V, 100mA, Vf<1,1V(50mA), < 0,35pF	SC-79	6d	1a	Inf
O	BB857	C-diode	SATV-Tuning, 35V	DO-214	1d	1a	Sie
O10A	1KSMBJ24	TVS	Vbr=21.6..26.4V, 28.3A, 1000W(1ms)	DO-214AA	1d	1n	Lif
O10B	1KSMBJ24A	TVS	Vbr=22.8..25.2V, 30A, 1000W(1ms)	DO-214AA	1d	1n	Lif
O10C	1KSMBJ27	TVS	Vbr=24.3..29.7V, 25.5A, 1000W(1ms)	DO-214AA	1d	1n	Lif
O10D	1KSMBJ27A	TVS	Vbr=25.7..28.4V, 26.7A, 1000W(1ms)	DO-214AA	1d	1n	Lif
O10E	1KSMBJ30	TVS	Vbr=27..33V, 22.9A, 1000W(1ms)	DO-214AA	1d	1n	Lif
O10F	1KSMBJ30A	TVS	Vbr=28.5..31.5V, 24A, 1000W(1ms)	DO-214AA	1d	1n	Lif
O10G	1KSMBJ33	TVS	Vbr=29.7..36.3V, 21A, 1000W(1ms)	DO-214AA	1d	1n	Lif
O10H	1KSMBJ33A	TVS	Vbr=31.4..34.7V, 22A, 1000W(1ms)	DO-214AA	1d	1n	Lif
O10I	1KSMBJ36	TVS	Vbr=32.4..39.6V, 19.2A, 1000W(1ms)	DO-214AA	1d	1n	Lif
O10J	1KSMBJ36A	TVS	Vbr=34.2..37.8V, 20A, 1000W(1ms)	DO-214AA	1d	1n	Lif
O10K	1KSMBJ39	TVS	Vbr=35.1..42.9V, 17.5A, 1000W(1ms)	DO-214AA	1d	1n	Lif
O10L	1KSMBJ39A	TVS	Vbr=37.1..41V, 18.7A, 1000W(1ms)	DO-214AA	1d	1n	Lif
O10M	1KSMBJ43	TVS	Vbr=38.7..47.3V, 16A, 1000W(1ms)	DO-214AA	1d	1n	Lif
O10N	1KSMBJ43A	TVS	Vbr=40.9..45.2V, 16.8A, 1000W(1ms)	DO-214AA	1d	1n	Lif
O10O	1KSMBJ47	TVS	Vbr=42.3..51.7V, 14.8A, 1000W(1ms)	DO-214AA	1d	1n	Lif
O10P	1KSMBJ47A	TVS	Vbr=44.7..49.4V, 15.5A, 1000W(1ms)	DO-214AA	1d	1n	Lif
O10Q	1KSMBJ51	TVS	Vbr=45.9..56.1V, 13.7A, 1000W(1ms)	DO-214AA	1d	1n	Lif
O10R	1KSMBJ51A	TVS	Vbr=48.5..53.6V, 14.3A, 1000W(1ms)	DO-214AA	1d	1n	Lif
O10S	1KSMBJ56	TVS	Vbr=50.4..61.6V, 12.3A, 1000W(1ms)	DO-214AA	1d	1n	Lif
O10T	1KSMBJ56A	TVS	Vbr=53.2..58.8V, 13A, 1000W(1ms)	DO-214AA	1d	1n	Lif
O10U	1KSMBJ62	TVS	Vbr=55.8..68.2V, 11.3A, 1000W(1ms)	DO-214AA	1d	1n	Lif
O10V	1KSMBJ62A	TVS	Vbr=58.9..65.1V, 11.8A, 1000W(1ms)	DO-214AA	1d	1n	Lif
O10W	1KSMBJ68	TVS	Vbr=61.2..74.8V, 10.2A, 1000W(1ms)	DO-214AA	1d	1n	Lif

SMD code	Type	Function	Short description	Case	Pin.	St.	Mnf.
O10X	1KSMBJ68A	TVS	Vbr=64.6..71.4V, 10.8A, 1000W(1ms)	DO-214AA	1d	1n	Lif
O10Y	1KSMBJ75	TVS	Vbr=67.5..82.5V, 9.2A, 1000W(1ms)	DO-214AA	1d	1n	Lif
O10Z	1KSMBJ75A	TVS	Vbr=71.3..78.8V, 9.7A, 1000W(1ms)	DO-214AA	1d	1n	Lif
O8	MM5Z10V	Z-diode	10±5%, Izt=5mA, Zzt=20Ω, 200mW	SOD-523	6d	1a	Eic
OK	SM6T150C	TVS	150V, 2,7A, 600W(1ms), Bidirectional	DO-214AA	1ba	1r	Ste
OL	SM6T150CA	TVS	150V, 2,9A, 600W(1ms), Bidirectional	DO-214AA	1ba	1r	Ste
OP	CMDZ6L2	Z-diode	5.890..6.510V, Izt=0.5mA, Zzt=90Ω, 250mW	SOD-323	5d	1a	Cen
OT	SM6T200C	TVS	200V, 2A, 600W(1ms)	DO-214AA	1d	1q	Ste
OU	SM6T200CA	TVS	200V, 2,2A, 600W(1ms), Bidirectional	DO-214AA	1ba	1r	Ste
OW	SM6T220CA	TVS	220V, 2A, 600W(1ms), Bidirectional	DO-214AA	1ba	1r	Ste
P	HVU314	C-diode	BS Tuning, 4,4..6,4pF(1V)	SOD-123	5d	1a	Ren
P	MAZS056	Z-diode	5,3..6V, 200mW	SC-79	6d	1a	Pan
P-	MAZS0560M	Z-diode	5,48..5,76V, 200mW	SC-79	6d	1a	Pan
P (white)	BA586	PIN-diode	Attenuator, >1MHz, 50V, 50mA, Vf<1 ,15V, Cd<0.2pF	SOD-123	5d	1a	Sie
P (white)	BAT15-03W	Si-diode	Schottky, DBS-mix, 4V, 100mA, <12GHz, <0,35pF	SOD-323	5d	1a	Inf
P^	MAZS0560H	Z-diode	5,66..5,95V, 200mW	SC-79	6d	1a	Pan
P_	MAZS0560L	Z-diode	5,3..5,58V, 200mW	SC-79	6d	1a	Pan
P0	BB150	C-diode	TV-VHF/CATV-Tun, ..460MHz, 38..46/2,2..2,6pF(0,5..28V)	SOD-123	5d	1a	Phi
P1	CMOZ16L	Z-diode	15.20..16.80V, Izt=0.25mA, Zzt=100Ω, 250mW	SOD-523	6d	1a	Cen
P1	HVC131	PIN-diode	HF-Sw, 65V, 100mA, 0,8pF, <2Ω(10mA/100MHz)	UFP	6d	1b	Hit
P1	HVU131	PIN-diode	Antenna -Sw, 65V, 100mA, <1Ω(10mA)	SOD-123	5d	1a	Ren
P1	MMSZ5266	Z-diode	68V±5%, 300mW	SOD-123	5d	1k	Vs
P1	MMSZ5266B	Z-diode	68V±5%, Zzt=230Ω, 500mW	SOD-123	5d	1a	Mot
P1+green	BB131	C-diode	TV-UHF-Tuning, 30V, 20mA, 1..14pF(28/0,5V), <3Ω	SOD-323	5d	1a	Phi
P10A	1KSMBJ82	TVS	Vbr=73.8..90.2V, 8.5A, 1000W(1ms)	DO-214AA	1d	1n	Lif
P10B	1KSMBJ82A	TVS	Vbr=77.9..86.1V, 8.8A, 1000W(1ms)	DO-214AA	1d	1n	Lif
P10C	1KSMBJ91	TVS	Vbr=81.9..100V, 7.5A, 1000W(1ms)	DO-214AA	1d	1n	Lif
P10D	1KSMBJ91A	TVS	Vbr=86.5..95.5V, 8A, 1000W(1ms)	DO-214AA	1d	1n	Lif
P10E	1KSMBJ100	TVS	Vbr=90..110V, 7A, 1000W(1ms)	DO-214AA	1d	1n	Lif
P10F	1KSMBJ100A	TVS	Vbr=95..105V, 7.3A, 1000W(1ms)	DO-214AA	1d	1n	Lif
P10G	1KSMBJ110	TVS	Vbr=99..121V, 6.3A, 1000W(1ms)	DO-214AA	1d	1n	Lif
P10H	1KSMBJ110A	TVS	Vbr=105..116V, 6.6A, 1000W(1ms)	DO-214AA	1d	1n	Lif
P10I	1KSMBJ120	TVS	Vbr=108..132V, 5.8A, 1000W(1ms)	DO-214AA	1d	1n	Lif
P10J	1KSMBJ120A	TVS	Vbr=114..126V, 6.1A, 1000W(1ms)	DO-214AA	1d	1n	Lif
P10K	1KSMBJ130	TVS	Vbr=117..143V, 5.3A, 1000W(1ms)	DO-214AA	1d	1n	Lif
P10L	1KSMBJ130A	TVS	Vbr=124..137V, 5.6A, 1000W(1ms)	DO-214AA	1d	1n	Lif
P10M	1KSMBJ150	TVS	Vbr=135..165V, 4.7A, 1000W(1ms)	DO-214AA	1d	1n	Lif
P10N	1KSMBJ150A	TVS	Vbr=143..158V, 4.8A, 1000W(1ms)	DO-214AA	1d	1n	Lif
P10O	1KSMBJ160	TVS	Vbr=144..176V, 4.3A, 1000W(1ms)	DO-214AA	1d	1n	Lif
P10P	1KSMBJ160A	TVS	Vbr=152..168V, 4.6A, 1000W(1ms)	DO-214AA	1d	1n	Lif
P2	CMOZ18L	Z-diode	17.10..18.90V, Izt=0.25mA, Zzt=100Ω, 250mW	SOD-523	6d	1a	Cen
P2	HVC132	PIN-diode	HF-Sw, 65V, 100mA, 0,5pF, <2Ω(10mA/100MHz)	UFP	6d	1b	Hit
P2	HVU132	PIN-diode	Antenna -Sw, 65V, 100mA, <2Ω(10mA)	SOD-123	5d	1a	Ren
P2	MMSZ5267	Z-diode	75V±5%, 300mW	SOD-123	5d	1k	Vs
P2	MMSZ5267B	Z-diode	75V±5%, Zzt=270Ω, 500mW	SOD-123	5d	1a	Mot
P2+red	BB132	C-diode	TV-UHF-Tuning, 30V, 20mA, 2,75..30pF(28/0,5V), <2Ω,	SOD-323	5d	1a	Phi
P3	CMOZ20L	Z-diode	19.00..21.00V, Izt=0.25mA, Zzt=150Ω, 250mW	SOD-523	6d	1a	Cen
P3	D3FP3	Si-diode	Schottky Rectifier, 30V, 2,6A, Vf<0,45V(2,6A)	DO-214	1d	1a	Shi
P3	HVC133	PIN-diode	HF-Sw, 30V, 100mA, 0,9pF, <0.7Ω(10mA/100MHz)	UFP	6d	1b	Hit
P3	HVU133	PIN-diode	Antenna -Sw, 15V, <0,7Ω(20A)	SOD-123	5d	1a	Ren
P3	MMSZ5268B	Z-diode	82V±5%, Zzt=330Ω, 500mW	SOD-123	5d	1a	Mot
P3+yellow	BB133	C-diode	TV-UHF-Tuning, 30V, 20mA, 2,6..46pF(28/0,5V), <0,9Ω	SOD-323	5d	1a	Phi
P4	CMOZ22L	Z-diode	20.90..23.10V, Izt=0.25mA, Zzt=150Ω, 250mW	SOD-523	6d	1a	Cen
P4	HVC134	PIN-diode	HF-Sw, 65V, 100mA, 0,4pF, <2Ω(10mA/100MHz)	UFP	6d	1b	Hit
P4	MMSZ5235B	Z-diode	6.8V±5%, Izt=20mA, Zzt=5Ω, 500mW	SOD-123	5d	1a	Eic
P4	MMSZ5269B	Z-diode	87V±5%, Zzt=370Ω, 500mW	SOD-123	5d	1a	Mot
P4+white	BB134	C-diode	TV-UHF-Tuning, 30V, 20mA, 2,1..21pF(28/0,5V), <0,75Ω	SOD-323	5d	1a	Phi
P5	CMOZ24L	Z-diode	22.80..25.20V, Izt=0.25mA, Zzt=150Ω, 250mW	SOD-523	6d	1a	Cen
P5	HVC135	PIN-diode	Ant-Sw, 65V, 100mA, 0,6pF, <2Ω(2mA/100MHz)	UFP	6d	1b	Hit
P5	MMSZ5257B	Z-diode	33V±5%, Izt=3.8mA, Zzt=58Ω, 500mW	SOD-123	5d	1a	Eic
P5	MMSZ5270B	Z-diode	91V±5%, Zzt=400Ω, 500mW	SOD-123	5d	1a	Mot
P5+white	BB135	C-diode	TV-UHF-Tuning, 30V, 20mA, 2,1..21pF(28/0,5V), <0,75Ω	SOD-323	5d	1a	Phi
P6	BB146	Si-diode	TV-VHF-Tun, ext. Band, 30V, 20mA, 1,7..35pF(28..0,5V)	SOD-323	5d	1a	Phi
P6	CMOZ27L	Z-diode	25.65..28.35V, Izt=0.25mA, Zzt=150Ω, 250mW	SOD-523	6d	1a	Cen
P6	HVC136	PIN-diode	Ant-Sw, 65V, 100mA, 0,45pF, <2.5Ω(2mA/100MHz)	UFP	6d	1b	Hit
P7	BB147	C-diode	TV-VHF-Tun, ext. Band, 30V, 20mA, 2,4..92pF(28..0,5V)	SOD-323	5d	1a	Phi
P7	CMOZ30L	Z-diode	28.50..31.50V, Izt=0.25mA, Zzt=200Ω, 250mW	SOD-523	6d	1a	Cen
P8	CMOZ33L	Z-diode	31.35..34.65V, Izt=0.25mA, Zzt=250Ω, 250mW	SOD-523	6d	1a	Cen
P8	MM5Z11V	Z-diode	11±5%, Izt=5mA, Zzt=20Ω, 200mW	SOD-523	6d	1a	Eic
P8+yellow	BB148	C-diode	TV-VHF/CATV-Tuning, 30V, 20mA, 2,4..36,8pF(28..1V)	SOD-323	5d	1a	Phi
P9	CMOZ36L	Z-diode	34.20..37.80V, Izt=0.25mA, Zzt=200Ω, 250mW	SOD-523	6d	1a	Cen
P9+white	BB149	C-diode	TV-UHF-Tuning, 30V, 20mA, 1,9..18pF(28..1V)	SOD-323	5d	1a	Phi
PA	BB151	C-diode	VCO, 10V, 20mA, 9..19,1pF(4..0,5V)	SOD-323	5d	1a	Phi
PA	MA2Q735	Si-diode	Scottky Barrier Rect, 30V, 1A, Vf<0,5V(1A), 50pF	DO-214	1d	1a	Pan
PB	BB152	C-diode	TV-UHF-Tuning, 32V, 20mA, 2,48..52pF(28..1V)	SOD-323	5d	1a	Phi

SMD code	Type	Function	Short description	Case	Pin.	St.	Mnf.
PB	KDZ6.8B	Z-diode	6,8V±2,5%, 40mA, 1W	PMDU	7d	1s	Rhm
PB	MA2Q736	Si-diode	Scottky Barrier Rect, 40V, 1A, Vf<0,55V(1A), 50pF	DO-214	1d	1a	Pan
PC	BB153	C-diode	TV-UHF-Tuning, 32V, 20mA, 2,36..34,6pF(28..1V)	SOD-323	5d	1a	Phi
PC	MA2Q737	Si-diode	Scottky Barrier Rect, 30V, 1,5A, Vf<0,5V(2A), 50pF	DO-214	1d	1a	Pan
PD	MA2Q738	Si-diode	Scottky Barrier Rect, 40V, 1,5A, Vf<0,55V(2A), 50pF	DO-214	1d	1a	Pan
PD	P6SMB6.8C	TVS	6,8V, 56A, 600W(1ms), Bidirectional	DO-214AA	1ba	1j	Fag
PD	P6SMBJ110	TVS	110V, 3A, 600W(1ms)	DO-214AA	1d	1a,1m,1w	Pjt,Srj,Wpd
PD	SMBG110	TVS	110V, 3.1A, 600W(1ms)	DO-215AA	1d	1k	Vs
PD	SMBJ110	TVS	110V, 3.1A, 600W(1ms)	DO-214AA	1d	1k	Vs
PD	TV06B111K	TVS	110V, 10%, 3A, 600W(1ms)	DO-214AA	1d	1a	Cmc
PDL	SMLJ7.0	TVS	7.0V, 225.6A, 3000W(1ms)	DO-214AB	1d	1a	Mco
PDM	SMDJ7.0	TVS	Vvm=7.0V, Vbr=8.19V±10%, 250.0A, 3000W(1ms)	DO-214AB	5d	1a	Mde
PDM	SMDJ7.0A	TVS	Vvm=7.0V, Vbr=8.19V±5%, 250.0A, 3000W(1ms)	DO-214AB	5d	1a	Mde
PDM	SMLJ7.0A	TVS	7.0V, 250.0A, 3000W(1ms)	DO-214AB	1d	1a	Mco
PDN	SMLJ7.5	TVS	7.5V, 209.8A, 3000W(1ms)	DO-214AB	1d	1a	Mco
PDO	SMLJ7.5A	TVS	7.5V, 232.6A, 3000W(1ms)	DO-214AB	1d	1a	Mco
PDP	SMDJ7.5	TVS	Vvm=7.5V, Vbr=8.77V±10%, 232.6A, 3000W(1ms)	DO-214AB	5d	1a	Mde
PDP	SMDJ7.5A	TVS	Vvm=7.5V, Vbr=8.77V±5%, 232.6A, 3000W(1ms)	DO-214AB	5d	1a	Mde
PDP	SMLJ8.0	TVS	8.0V, 200.0A, 3000W(1ms)	DO-214AB	1d	1a	Mco
PDQ	SMLJ8.0A	TVS	8.0V, 220.6A, 3000W(1ms)	DO-214AB	1d	1a	Mco
PDR	SMDJ8.0	TVS	Vvm=8.0V, Vbr=9.36V±10%, 220.6A, 3000W(1ms)	DO-214AB	5d	1a	Mde
PDR	SMDJ8.0A	TVS	Vvm=8.0V, Vbr=9.36V±5%, 220.6A, 3000W(1ms)	DO-214AB	5d	1a	Mde
PDR	SMLJ8.5	TVS	8.5V, 188.6A, 3000W(1ms)	DO-214AB	1d	1a	Mco
PDS	SMLJ8.5A	TVS	8.5V, 208.4A, 3000W(1ms)	DO-214AB	1d	1a	Mco
PDT	SMDJ8.5	TVS	Vvm=8.5V, Vbr=9.92V±10%, 208.3A, 3000W(1ms)	DO-214AB	5d	1a	Mde
PDT	SMDJ8.5A	TVS	Vvm=8.5V, Vbr=9.92V±5%, 208.3A, 3000W(1ms)	DO-214AB	5d	1a	Mde
PDT	SMLJ9.0	TVS	9.0V, 177.4A, 3000W(1ms)	DO-214AB	1d	1a	Mco
PDU	SMLJ9.0A	TVS	9.0V, 194.8A, 3000W(1ms)	DO-214AB	1d	1a	Mco
PDV	SMDJ9.0	TVS	Vvm=9.0V, Vbr=10.55V±10%, 194.8A, 3000W(1ms)	DO-214AB	5d	1a	Mde
PDV	SMDJ9.0A	TVS	Vvm=9.0V, Vbr=10.55V±5%, 194.8A, 3000W(1ms)	DO-214AB	5d	1a	Mde
PDV	SMLJ10	TVS	10V, 159.6A, 3000W(1ms)	DO-214AB	1d	1a	Mco
PDW	SMLJ10A	TVS	10V, 176.4A, 3000W(1ms)	DO-214AB	1d	1a	Mco
PDX	SMDJ10	TVS	Vvm=10V, Vbr=11.7V±10%, 176.5A, 3000W(1ms)	DO-214AB	5d	1a	Mde
PDX	SMDJ10A	TVS	Vvm=10V, Vbr=11.7V±5%, 176.5A, 3000W(1ms)	DO-214AB	5d	1a	Mde
PDX	SMLJ11	TVS	11V, 149.2A, 3000W(1ms)	DO-214AB	1d	1a	Mco
PDY	SMLJ11A	TVS	11V, 164.8A, 3000W(1ms)	DO-214AB	1d	1a	Mco
PDZ	SMDJ11	TVS	Vvm=11V, Vbr=12.85V±10%, 164.8A, 3000W(1ms)	DO-214AB	5d	1a	Mde
PDZ	SMDJ11A	TVS	Vvm=11V, Vbr=12.85V±5%, 164.8A, 3000W(1ms)	DO-214AB	5d	1a	Mde
PDZ	SMLJ12	TVS	12V, 136.4A, 3000W(1ms)	DO-214AB	1d	1a	Mco
PE	1SMB110A	TVS	110V, 3.4A, 600W(1ms)	403A	3d	1a	Ons
PE	BB155	C-diode	MComm/VCO, 10V, 20mA, 24,5..45,2pF(2,82..0,34V)	SOD-323	5d	1a	Phi
PE	CD214B-T110A	TVS	110V, 3.4A, 600W(1ms)	DO-214AA	1d	1a	Brn
PE	MA2Q739	Si-diode	Scottky Barr. Rect, 90V, 0.7A, Vf<0,8V(700mA), 50pF	DO-214	1d	1a	Pan
PE	P6SMB6.8CA	TVS	6,8V, 57A, 600W(1ms), Bidirectional	DO-214AA	1ba	1j	Fag
PE	P6SMBJ110A	TVS	110V, 3.4A, 600W(1ms)	DO-214AA	1d	1a,1m,1w	Pjt,Srj,Wpd
PE	SMBG110A	TVS	110V, 3.4A, 600W(1ms)	DO-215AA	1d	1k	Vs
PE	SMBJ110A	TVS	110V, 3.4A, 600W(1ms)	DO-214AA	1d	1k,1m	Di,Vs
PE	TV06B111J	TVS	110V, 5%, 3.4A, 600W(1ms)	DO-214AA	1d	1a	Cmc
PED	SMLJ12A	TVS	12V, 150.6A, 3000W(1ms)	DO-214AB	1d	1a	Mco
PEE	SMDJ12	TVS	Vvm=12V, Vbr=14V±10%, 150.8A, 3000W(1ms)	DO-214AB	5d	1a	Mde
PEE	SMDJ12A	TVS	Vvm=12V, Vbr=14V±5%, 150.8A, 3000W(1ms)	DO-214AB	5d	1a	Mde
PEF	SMLJ13	TVS	13V, 126.0A, 3000W(1ms)	DO-214AB	1d	1a	Mco
PEG	SMDJ13	TVS	Vvm=13V, Vbr=15.15V±10%, 139.5A, 3000W(1ms)	DO-214AB	5d	1a	Mde
PEG	SMDJ13A	TVS	Vvm=13V, Vbr=15.15V±5%, 139.5A, 3000W(1ms)	DO-214AB	5d	1a	Mde
PEG	SMLJ13A	TVS	13V, 139.4A, 3000W(1ms)	DO-214AB	1d	1a	Mco
PEH	SMLJ14	TVS	14V, 116.2A, 3000W(1ms)	DO-214AB	1d	1a	Mco
PEK	SMDJ14	TVS	Vvm=14V, Vbr=16.4V±10%, 129.3A, 3000W(1ms)	DO-214AB	5d	1a	Mde
PEK	SMDJ14A	TVS	Vvm=14V, Vbr=16.4V±5%, 129.3A, 3000W(1ms)	DO-214AB	5d	1a	Mde
PEK	SMLJ14A	TVS	14V, 129.4A, 3000W(1ms)	DO-214AB	1d	1a	Mco
PEL	SMLJ15	TVS	15V, 111.6A, 3000W(1ms)	DO-214AB	1d	1a	Mco
PEM	SMDJ15	TVS	Vvm=15V, Vbr=17.6V±10%, 123.0A, 3000W(1ms)	DO-214AB	5d	1a	Mde
PEM	SMDJ15A	TVS	Vvm=15V, Vbr=17.6V±5%, 123.0A, 3000W(1ms)	DO-214AB	5d	1a	Mde
PEM	SMLJ15A	TVS	15V, 123.0A, 3000W(1ms)	DO-214AB	1d	1a	Mco
PEN	SMLJ16	TVS	16V, 104.2A, 3000W(1ms)	DO-214AB	1d	1a	Mco
PEP	SMDJ16	TVS	Vvm=16V, Vbr=18.7V±10%, 115.4A, 3000W(1ms)	DO-214AB	5d	1a	Mde
PEP	SMDJ16A	TVS	Vvm=16V, Vbr=18.7V±5%, 115.4A, 3000W(1ms)	DO-214AB	5d	1a	Mde
PEP	SMLJ16A	TVS	16V, 115.4A, 3000W(1ms)	DO-214AB	1d	1a	Mco
PEQ	SMLJ17	TVS	17V, 98.4A, 3000W(1ms)	DO-214AB	1d	1a	Mco
PER	SMDJ17	TVS	Vvm=17V, Vbr=19.9V±10%, 108.7A, 3000W(1ms)	DO-214AB	5d	1a	Mde
PER	SMDJ17A	TVS	Vvm=17V, Vbr=19.9V±5%, 108.7A, 3000W(1ms)	DO-214AB	5d	1a	Mde
PER	SMLJ17A	TVS	17V, 106.6A, 3000W(1ms)	DO-214AB	1d	1a	Mco
PES	SMLJ18	TVS	18V, 93.2A, 3000W(1ms)	DO-214AB	1d	1a	Mco
PET	SMDJ18	TVS	Vvm=18V, Vbr=21V±10%, 102.7A, 3000W(1ms)	DO-214AB	5d	1a	Mde
PET	SMDJ18A	TVS	Vvm=18V, Vbr=21V±5%, 102.7A, 3000W(1ms)	DO-214AB	5d	1a	Mde
PET	SMLJ18A	TVS	18V, 102.8A, 3000W(1ms)	DO-214AB	1d	1a	Mco

SMD code	Type	Function	Short description	Case	Pin.	St.	Mnf.
PEU	SMLJ20	TVS	20V, 83.8A, 3000W(1ms)	DO-214AB	1d	1a	Mco
PEV	SMDJ20	TVS	Vvm=20V, Vbr=23.3V±10%, 92.6A, 3000W(1ms)	DO-214AB	5d	1a	Mde
PEV	SMDJ20A	TVS	Vvm=20V, Vbr=23.3V±5%, 92.6A, 3000W(1ms)	DO-214AB	5d	1a	Mde
PEV	SMLJ20A	TVS	20V, 92.6A, 3000W(1ms)	DO-214AB	1d	1a	Mco
PEW	SMLJ22	TVS	22V, 76.2A, 3000W(1ms)	DO-214AB	1d	1a	Mco
PEX	SMDJ22	TVS	Vvm=22V, Vbr=25.6V±10%, 84.5A, 3000W(1ms)	DO-214AB	5d	1a	Mde
PEX	SMDJ22A	TVS	Vvm=22V, Vbr=25.6V±5%, 84.5A, 3000W(1ms)	DO-214AB	5d	1a	Mde
PEX	SMLJ22A	TVS	22V, 84.4A, 3000W(1ms)	DO-214AB	1d	1a	Mco
PEY	SMLJ24	TVS	24V, 69.8A, 3000W(1ms)	DO-214AB	1d	1a	Mco
PEZ	SMDJ24	TVS	Vvm=24V, Vbr=28.1V±10%, 77.1A, 3000W(1ms)	DO-214AB	5d	1a	Mde
PEZ	SMDJ24A	TVS	Vvm=24V, Vbr=28.1V±5%, 77.1A, 3000W(1ms)	DO-214AB	5d	1a	Mde
PEZ	SMLJ24A	TVS	24V, 77.2A, 3000W(1ms)	DO-214AB	1d	1a	Mco
PF	BB156	C-diode	VCO, 10V, 20mA, 4,2..14,4pF(7,5..1V), <0,4Ω	SOD-323	5d	1a	Phi
PF	MAZD180	Z-diode	16,9..19,1V, 120mW	SSSMini2	7d		Pan
PF	P6SMB7.5C	TVS	7,5V, 51A, 600W(1ms), Bidirectional	DO-214AA	1ba	1j	Fag
PF	P6SMBJ120	TVS	120V, 2.8A, 600W(1ms)	DO-214AA	1d	1a,1m,1w	Pjt,Srj,Wpd
PF	SMBG120	TVS	120V, 2.8A, 600W(1ms)	DO-215AA	1d	1k	Vs
PF	SMBJ120	TVS	120V, 2.8A, 600W(1ms)	DO-214AA	1d	1k	Vs
PF	TV06B121K	TVS	120V, 10%, 2.8A, 600W(1ms)	DO-214AA	1d	1a	Cmc
PFD	SMLJ26	TVS	26V, 64.4A, 3000W(1ms)	DO-214AB	1d	1a	Mco
PFE	SMDJ26	TVS	Vvm=26V, Vbr=30.4V±10%, 71.3A, 3000W(1ms)	DO-214AB	5d	1a	Mde
PFE	SMDJ26A	TVS	Vvm=26V, Vbr=30.4V±5%, 71.3A, 3000W(1ms)	DO-214AB	5d	1a	Mde
PFE	SMLJ26A	TVS	26V, 71.2A, 3000W(1ms)	DO-214AB	1d	1a	Mco
PFF	SMLJ28	TVS	28V, 60.0A, 3000W(1ms)	DO-214AB	1d	1a	Mco
PFG	SMDJ28	TVS	Vvm=28V, Vbr=32.7V±10%, 66.1A, 3000W(1ms)	DO-214AB	5d	1a	Mde
PFG	SMDJ28A	TVS	Vvm=28V, Vbr=32.7V±5%, 66.1A, 3000W(1ms)	DO-214AB	5d	1a	Mde
PFG	SMLJ28A	TVS	28V, 66.0A, 3000W(1ms)	DO-214AB	1d	1a	Mco
PFH	SMLJ30	TVS	30V, 56.0A, 3000W(1ms)	DO-214AB	1d	1a	Mco
PFK	SMDJ30	TVS	Vvm=30V, Vbr=35V±10%, 62.0A, 3000W(1ms)	DO-214AB	5d	1a	Mde
PFK	SMDJ30A	TVS	Vvm=30V, Vbr=35V±5%, 62.0A, 3000W(1ms)	DO-214AB	5d	1a	Mde
PFK	SMLJ30A	TVS	30V, 62.0A, 3000W(1ms)	DO-214AB	1d	1a	Mco
PFL	SMLJ33	TVS	33V, 50.4A, 3000W(1ms)	DO-214AB	1d	1a	Mco
PFM	SMDJ33	TVS	Vvm=33V, Vbr=38.6V±10%, 56.3A, 3000W(1ms)	DO-214AB	5d	1a	Mde
PFM	SMDJ33A	TVS	Vvm=33V, Vbr=38.6V±5%, 56.3A, 3000W(1ms)	DO-214AB	5d	1a	Mde
PFM	SMLJ33A	TVS	33V, 56.2A, 3000W(1ms)	DO-214AB	1d	1a	Mco
PFN	SMLJ36	TVS	36V, 46.6A, 3000W(1ms)	DO-214AB	1d	1a	Mco
PFP	SMDJ36	TVS	Vvm=36V, Vbr=42.1V±10%, 51.6A, 3000W(1ms)	DO-214AB	5d	1a	Mde
PFP	SMDJ36A	TVS	Vvm=36V, Vbr=42.1V±5%, 51.6A, 3000W(1ms)	DO-214AB	5d	1a	Mde
PFP	SMLJ36A	TVS	36V, 51.6A, 3000W(1ms)	DO-214AB	1d	1a	Mco
PFQ	SMLJ40	TVS	40V, 42.0A, 3000W(1ms)	DO-214AB	1d	1a	Mco
PFR	SMDJ40	TVS	Vvm=40V, Vbr=46.7V±10%, 46.5A, 3000W(1ms)	DO-214AB	5d	1a	Mde
PFR	SMDJ40A	TVS	Vvm=40V, Vbr=46.7V±5%, 46.5A, 3000W(1ms)	DO-214AB	5d	1a	Mde
PFR	SMLJ40A	TVS	40V, 46.4A, 3000W(1ms)	DO-214AB	1d	1a	Mco
PFS	SMLJ43	TVS	43V, 39.2A, 3000W(1ms)	DO-214AB	1d	1a	Mco
PFT	SMDJ43	TVS	Vvm=43V, Vbr=50.3V±10%, 43.2A, 3000W(1ms)	DO-214AB	5d	1a	Mde
PFT	SMDJ43A	TVS	Vvm=43V, Vbr=50.3V±5%, 43.2A, 3000W(1ms)	DO-214AB	5d	1a	Mde
PFT	SMLJ43A	TVS	43V, 43.2A, 3000W(1ms)	DO-214AB	1d	1a	Mco
PFU	SMLJ45	TVS	45V, 37.4A, 3000W(1ms)	DO-214AB	1d	1a	Mco
PFV	SMDJ45	TVS	Vvm=45V, Vbr=52.6V±10%, 41.3A, 3000W(1ms)	DO-214AB	5d	1a	Mde
PFV	SMDJ45A	TVS	Vvm=45V, Vbr=52.6V±5%, 41.3A, 3000W(1ms)	DO-214AB	5d	1a	Mde
PFV	SMLJ45A	TVS	45V, 41.2A, 3000W(1ms)	DO-214AB	1d	1a	Mco
PFW	SMLJ48	TVS	48V, 35.0A, 3000W(1ms)	DO-214AB	1d	1a	Mco
PFX	SMDJ48	TVS	Vvm=48V, Vbr=56.1V±10%, 38.8A, 3000W(1ms)	DO-214AB	5d	1a	Mde
PFX	SMDJ48A	TVS	Vvm=48V, Vbr=56.1V±5%, 38.8A, 3000W(1ms)	DO-214AB	5d	1a	Mde
PFX	SMLJ48A	TVS	48V, 38.8A, 3000W(1ms)	DO-214AB	1d	1a	Mco
PFY	SMLJ51	TVS	51V, 37.0A, 3000W(1ms)	DO-214AB	1d	1a	Mco
PFZ	SMDJ51	TVS	Vvm=51V, Vbr=59.7V±10%, 36.4A, 3000W(1ms)	DO-214AB	5d	1a	Mde
PFZ	SMDJ51A	TVS	Vvm=51V, Vbr=59.7V±5%, 36.4A, 3000W(1ms)	DO-214AB	5d	1a	Mde
PFZ	SMLJ51A	TVS	51V, 36.4A, 3000W(1ms)	DO-214AB	1d	1a	Mco
PG	1SMB120A	TVS	120V, 3.1A, 600W(1ms)	403A	3d	1a	Ons
PG	CD214B-T120A	TVS	120V, 3.1A, 600W(1ms)	DO-214AA	1d	1a	Brn
PG	P6SMB7.5CA	TVS	7,5V, 53A, 600W(1ms), Bidirectional	DO-214AA	1ba	1j	Fag
PG	P6SMBJ120A	TVS	120V, 3.1A, 600W(1ms)	DO-214AA	1d	1a,1m,1w	Pjt,Srj,Wpd
PG	SMBG120A	TVS	120V, 3.1A, 600W(1ms)	DO-215AA	1d	1k	Vs
PG	SMBJ120A	TVS	120V, 3.1A, 600W(1ms)	DO-214AA	1d	1k,1m	Di,Vs
PG	TV06B121J	TVS	120V, 5%, 3.1A, 600W(1ms)	DO-214AA	1d	1a	Cmc
PGD	SMLJ54	TVS	54V, 31.2A, 3000W(1ms)	DO-214AB	1d	1a	Mco
PGE	SMDJ54	TVS	Vvm=54V, Vbr=63.1V±10%, 34.4A, 3000W(1ms)	DO-214AB	5d	1a	Mde
PGE	SMDJ54A	TVS	Vvm=54V, Vbr=63.1V±5%, 34.4A, 3000W(1ms)	DO-214AB	5d	1a	Mde
PGE	SMLJ54A	TVS	54V, 34.4A, 3000W(1ms)	DO-214AB	1d	1a	Mco
PGF	SMLJ58	TVS	58V, 39.2A, 3000W(1ms)	DO-214AB	1d	1a	Mco
PGG	SMDJ58	TVS	Vvm=58V, Vbr=67.8V±10%, 32.1A, 3000W(1ms)	DO-214AB	5d	1a	Mde
PGG	SMDJ58A	TVS	Vvm=58V, Vbr=67.8V±5%, 32.1A, 3000W(1ms)	DO-214AB	5d	1a	Mde
PGG	SMLJ58A	TVS	58V, 32.0A, 3000W(1ms)	DO-214AB	1d	1a	Mco
PGH	SMLJ60	TVS	60V, 28.0A, 3000W(1ms)	DO-214AB	1d	1a	Mco

SMD code	Type	Function	Short description	Case	Pin.	St.	Mnf.
PGK	SMDJ60	TVS	Vvm=60V, Vbr=73.3V±10%, 31A, 3000W(1ms)	DO-214AB	5d	1a	Mde
PGK	SMDJ60A	TVS	Vvm=60V, Vbr=73.3V±5%, 31A, 3000W(1ms)	DO-214AB	5d	1a	Mde
PGK	SMLJ60A	TVS	60V, 31.0A, 3000W(1ms)	DO-214AB	1d	1a	Mco
PGL	SMLJ64	TVS	64V, 26.4A, 3000W(1ms)	DO-214AB	1d	1a	Mco
PGM	SMDJ64	TVS	Vvm=64V, Vbr=74.8V±10%, 29.1A, 3000W(1ms)	DO-214AB	5d	1a	Mde
PGM	SMDJ64A	TVS	Vvm=64V, Vbr=74.8V±5%, 29.1A, 3000W(1ms)	DO-214AB	5d	1a	Mde
PGM	SMLJ64A	TVS	64V, 29.2A, 3000W(1ms)	DO-214AB	1d	1a	Mco
PGN	SMLJ70	TVS	70V, 24.0A, 3000W(1ms)	DO-214AB	1d	1a	Mco
PGP	SMDJ70	TVS	Vvm=70V, Vbr=81.9V±10%, 26.5A, 3000W(1ms)	DO-214AB	5d	1a	Mde
PGP	SMDJ70A	TVS	Vvm=70V, Vbr=81.9V±5%, 26.5A, 3000W(1ms)	DO-214AB	5d	1a	Mde
PGP	SMLJ70A	TVS	70V, 26.6A, 3000W(1ms)	DO-214AB	1d	1a	Mco
PGQ	SMLJ75	TVS	75V, 22.4A, 3000W(1ms)	DO-214AB	1d	1a	Mco
PGR	SMDJ75	TVS	Vvm=75V, Vbr=87.7V±10%, 24.8A, 3000W(1ms)	DO-214AB	5d	1a	Mde
PGR	SMDJ75A	TVS	Vvm=75V, Vbr=87.7V±5%, 24.8A, 3000W(1ms)	DO-214AB	5d	1a	Mde
PGR	SMLJ75A	TVS	75V, 24.8A, 3000W(1ms)	DO-214AB	1d	1a	Mco
PGS	SMLJ78	TVS	78V, 21.6A, 3000W(1ms)	DO-214AB	1d	1a	Mco
PGT	SMDJ78	TVS	Vvm=78V, Vbr=91.2V±10%, 23.8A, 3000W(1ms)	DO-214AB	5d	1a	Mde
PGT	SMDJ78A	TVS	Vvm=78V, Vbr=91.2V±5%, 23.8A, 3000W(1ms)	DO-214AB	5d	1a	Mde
PGT	SMLJ78A	TVS	78V, 22.8A, 3000W(1ms)	DO-214AB	1d	1a	Mco
PGU	SMLJ85	TVS	85V, 19.8A, 3000W(1ms)	DO-214AB	1d	1a	Mco
PGV	SMDJ85	TVS	Vvm=85V, Vbr=99.2V±10%, 21.9A, 3000W(1ms)	DO-214AB	5d	1a	Mde
PGV	SMDJ85A	TVS	Vvm=85V, Vbr=99.2V±5%, 21.9A, 3000W(1ms)	DO-214AB	5d	1a	Mde
PGV	SMLJ85A	TVS	85V, 20.8A, 3000W(1ms)	DO-214AB	1d	1a	Mco
PGW	SMLJ90	TVS	90V, 18.8A, 3000W(1ms)	DO-214AB	1d	1a	Mco
PGX	SMDJ90	TVS	Vvm=90V, Vbr=105.5V±10%, 20.5A, 3000W(1ms)	DO-214AB	5d	1a	Mde
PGX	SMDJ90A	TVS	Vvm=90V, Vbr=105.5V±5%, 20.5A, 3000W(1ms)	DO-214AB	5d	1a	Mde
PGX	SMLJ90A	TVS	90V, 20.6A, 3000W(1ms)	DO-214AB	1d	1a	Mco
PGY	SMLJ100	TVS	100V, 16.8A, 3000W(1ms)	DO-214AB	1d	1a	Mco
PGZ	SMDJ100	TVS	Vvm=100V, Vbr=117V±10%, 18.5A, 3000W(1ms)	DO-214AB	5d	1a	Mde
PGZ	SMDJ100A	TVS	Vvm=100V, Vbr=117V±5%, 18.5A, 3000W(1ms)	DO-214AB	5d	1a	Mde
PGZ	SMLJ100A	TVS	100V, 18.6A, 3000W(1ms)	DO-214AB	1d	1a	Mco
PH	BB158	C-diode	TV-UHF-Tuning, 18..19,5/1,9..2,25pF(1..28V)	SOD-323	5d	1a	Phi
PH	P6SMB8.2C	TVS	8,2V, 48A, 600W(1ms), Bidirectional	DO-214AA	1ba	1j	Fag
PH	P6SMBJ130	TVS	130V, 2.6A, 600W(1ms)	DO-214AA	1d	1a,1m,1w	Pjt,Srj,Wpd
PH	SMBG130	TVS	130V, 2.6A, 600W(1ms)	DO-215AA	1d	1k	Vs
PH	SMBJ130	TVS	130V, 2.6A, 600W(1ms)	DO-214AA	1d	1k	Vs
PH	TV06B131K	TVS	130V, 10%, 2.6A, 600W(1ms)	DO-214AA	1d	1a	Cmc
PHD	SMLJ110	TVS	110V, 15.4A, 3000W(1ms)	DO-214AB	1d	1a	Mco
PHE	SMDJ110	TVS	Vvm=110V, Vbr=128.5V±10%, 16.9A, 3000W(1ms)	DO-214AB	5d	1a	Mde
PHE	SMDJ110A	TVS	Vvm=110V, Vbr=128.5V±5%, 16.9A, 3000W(1ms)	DO-214AB	5d	1a	Mde
PHE	SMLJ110A	TVS	110V, 16.8A, 3000W(1ms)	DO-214AB	1d	1a	Mco
PHF	SMLJ120	TVS	120V, 14.0A, 3000W(1ms)	DO-214AB	1d	1a	Mco
PHG	SMDJ120	TVS	Vvm=120V, Vbr=140V±10%, 15.5A, 3000W(1ms)	DO-214AB	5d	1a	Mde
PHG	SMDJ120A	TVS	Vvm=120V, Vbr=140V±5%, 15.5A, 3000W(1ms)	DO-214AB	5d	1a	Mde
PHG	SMLJ120A	TVS	120V, 15.6A, 3000W(1ms)	DO-214AB	1d	1a	Mco
PHH	SMLJ130	TVS	130V, 13.0A, 3000W(1ms)	DO-214AB	1d	1a	Mco
PHK	SMDJ130	TVS	Vvm=130V, Vbr=151.5V±10%, 14.4A, 3000W(1ms)	DO-214AB	5d	1a	Mde
PHK	SMDJ130A	TVS	Vvm=130V, Vbr=151.5V±5%, 14.4A, 3000W(1ms)	DO-214AB	5d	1a	Mde
PHK	SMLJ130A	TVS	130V, 14.4A, 3000W(1ms)	DO-214AB	1d	1a	Mco
PHL	SMLJ150	TVS	150V, 11.2A, 3000W(1ms)	DO-214AB	1d	1a	Mco
PHM	SMDJ150	TVS	Vvm=150V, Vbr=176V±10%, 12.3A, 3000W(1ms)	DO-214AB	5d	1a	Mde
PHM	SMDJ150A	TVS	Vvm=150V, Vbr=176V±5%, 12.3A, 3000W(1ms)	DO-214AB	5d	1a	Mde
PHM	SMLJ150A	TVS	150V, 12.4A, 3000W(1ms)	DO-214AB	1d	1a	Mco
PHN	SMLJ160	TVS	160V, 10.4A, 3000W(1ms)	DO-214AB	1d	1a	Mco
PHP	SMDJ160	TVS	Vvm=160V, Vbr=187.5V±10%, 11.6A, 3000W(1ms)	DO-214AB	5d	1a	Mde
PHP	SMDJ160A	TVS	Vvm=160V, Vbr=187.5V±5%, 11.6A, 3000W(1ms)	DO-214AB	5d	1a	Mde
PHP	SMLJ160A	TVS	160V, 11.6A, 3000W(1ms)	DO-214AB	1d	1a	Mco
PHQ	SMLJ170	TVS	170V, 9.8A, 3000W(1ms)	DO-214AB	1d	1a	Mco
PHR	SMDJ170	TVS	Vvm=170V, Vbr=199V±10%, 10.9A, 3000W(1ms)	DO-214AB	5d	1a	Mde
PHR	SMDJ170A	TVS	Vvm=170V, Vbr=199V±5%, 10.9A, 3000W(1ms)	DO-214AB	5d	1a	Mde
PHR	SMLJ170A	TVS	170V, 11.0A, 3000W(1ms)	DO-214AB	1d	1a	Mco
PJ	BB159	C-diode	TV-UHF-Tuning, 30V, 20mA, 18..19,5/1,9..2,25pF(1..28V)	SOD-323	5d	1a	Phi
PJ	DDZ20C	Z-diode	20V±5%, Izt=10mA, 500mW	SOD-123	5d	1d	Di
PJ	DDZ20CS	Z-diode	20V±5%, Izt=10mA, 200mW	SOD-323	5d	1d	Di
PK	1SMB130A	TVS	130V, 2.9A, 600W(1ms)	403A	3d	1a	Ons
PK	BB164	C-diode	TV-VHF-Tuning, 30V, 20mA, 62..2,9pF(1..28V), 160MHz	SOD-323	5d	1a	Phi
PK	CD214B-T130A	TVS	130V, 2.9A, 600W(1ms)	DO-214AA	1d	1a	Brn
PK	MA2Q705	Si-diode	Scottky Barrier Rect, 30V, 1,5A, Vf<0,37V(1A), 90pF	DO-214	1d	1a	Pan
PK	P6SMB8.2CA	TVS	8,2V, 50A, 600W(1ms), Bidirectional	DO-214AA	1ba	1j	Fag
PK	P6SMBJ130A	TVS	130V, 2.9A, 600W(1ms)	DO-214AA	1d	1a,1m,1w	Pjt,Srj,Wpd
PK	SMBG130A	TVS	130V, 2.9A, 600W(1ms)	DO-215AA	1d	1k	Vs
PK	SMBJ130A	TVS	130V, 2.9A, 600W(1ms)	DO-214AA	1d	1k,1m	Di,Vs
PK	TV06B131J	TVS	130V, 5%, 2.9A, 600W(1ms)	DO-214AA	1d	1a	Cmc
PK7	SM6T150A	TVS	143..158V, 2.9A, 600W(1ms)	DO-214AA	1d	1k	Vs
PK7	SM6T150CA	TVS	143..158V, 2.9A, 600W(1ms), Bidirectional	DO-214AA	1ba	1l	Vs

SMD code	Type	Function	Short description	Case	Pin.	St.	Mnf.
PL	BB149A	C-diode	TV-UHF-Tuning, 30V, 20mA, 1,8..18,22pF(28..1V)	SOD-323	5d	1a	Phi
PL	DDZ24C	Z-diode	24V±5%, Izt=5mA, 500mW	SOD-123	5d	1d	Di
PL	DDZ24CS	Z-diode	24V±5%, Izt=5mA, 200mW	SOD-323	5d	1d	Di
PL	P6SMB9.1C	TVS	9,1V, 44A, 600W(1ms), Bidirectional	DO-214AA	1ba	1j	Fag
PL	P6SMBJ150	TVS	150V, 2.2A, 600W(1ms)	DO-214AA	1d	1a,1m,1w	Pjt,Srj,Wpd
PL	SMBG150	TVS	150V, 2.2A, 600W(1ms)	DO-215AA	1d	1k	Vs
PL	SMBJ150	TVS	150V, 2.2A, 600W(1ms)	DO-214AA	1d	1k	Vs
PL	TV06B151K	TVS	150V, 10%, 2.2A, 600W(1ms)	DO-214AA	1d	1a	Cmc
PM	1SMB150A	TVS	150V, 2.5A, 600W(1ms)	403A	3d	1a	Ons
PM	CD214B-T150A	TVS	150V, 2.5A, 600W(1ms)	DO-214AA	1d	1a	Brn
PM	P6SMB9.1CA	TVS	9,1V, 45A, 600W(1ms), Bidirectional	DO-214AA	1ba	1j	Fag
PM	P6SMBJ150A	TVS	150V, 2.5A, 600W(1ms)	DO-214AA	1d	1a,1m,1w	Pjt,Srj,Wpd
PM	SMBG150A	TVS	150V, 2.5A, 600W(1ms)	DO-215AA	1d	1k	Vs
PM	SMBJ150A	TVS	150V, 2.5A, 600W(1ms)	DO-214AA	1d	1k,1m	Di,Vs
PM	TV06B151J	TVS	150V, 5%, 2.5A, 600W(1ms)	DO-214AA	1d	1a	Cmc
PN	BB190	C-diode	R-UHF-Tun, 10V, 20mA, 15..6pF(2..10V), <0,4Ω (470MHz)	SOD-323	5d	1a	Phi
PN	P6SMB10C	TVS	10V, 40A, 600W(1ms), Bidirectional	DO-214AA	1ba	1j	Fag
PN	P6SMBJ160	TVS	160V, 2.1A, 600W(1ms)	DO-214AA	1d	1a,1m,1w	Pjt,Srj,Wpd
PN	SMBG160	TVS	160V, 2.1A, 600W(1ms)	DO-215AA	1d	1k	Vs
PN	SMBJ160	TVS	160V, 2.1A, 600W(1ms)	DO-214AA	1d	1k	Vs
PN	TV06B161K	TVS	160V, 10%, 2.1A, 600W(1ms)	DO-214AA	1d	1a	Cmc
PP	1SMB160A	TVS	160V, 2.3A, 600W(1ms)	403A	3d	1a	Ons
PP	CD214B-T160A	TVS	160V, 2.3A, 600W(1ms)	DO-214AA	1d	1a	Brn
PP	CMDZ6L8	Z-diode	6.460..7.140V, Izt=0.5mA, Zzt=60Ω, 250mW	SOD-323	5d	1a	Cen
PP	P6SMB10CA	TVS	10V, 41A, 600W(1ms), Bidirectional	DO-214AA	1ba	1j	Fag
PP	P6SMBJ160A	TVS	160V, 2.3A, 600W(1ms)	DO-214AA	1d	1a,1m,1w	Pjt,Srj,Wpd
PP	SMBG160A	TVS	160V, 2.3A, 600W(1ms)	DO-215AA	1d	1k	Vs
PP	SMBJ160A	TVS	160V, 2.3A, 600W(1ms)	DO-214AA	1d	1k,1m	Di,Vs
PP	TV06B161J	TVS	160V, 5%, 2.3A, 600W(1ms)	DO-214AA	1d	1a	Cmc
PQ	P6SMB11C	TVS	11V, 37A, 600W(1ms), Bidirectional	DO-214AA	1ba	1j	Fag
PQ	P6SMBJ170	TVS	170V, 2A, 600W(1ms)	DO-214AA	1d	1a,1m,1w	Pjt,Srj,Wpd
PQ	SMBG170	TVS	170V, 2A, 600W(1ms)	DO-215AA	1d	1k	Vs
PQ	SMBJ170	TVS	170V, 2A, 600W(1ms)	DO-214AA	1d	1k	Vs
PQ	TV06B171K	TVS	170V, 10%, 2A, 600W(1ms)	DO-214AA	1d	1a	Cmc
PR	1SMB170A	TVS	170V, 2.2A, 600W(1ms)	403A	3d	1a	Ons
PR	CD214B-T170A	TVS	170V, 2.2A, 600W(1ms)	DO-214AA	1d	1a	Brn
PR	P6SMB11CA	TVS	11V, 38A, 600W(1ms), Bidirectional	DO-214AA	1ba	1j	Fag
PR	P6SMBJ170A	TVS	170V, 2.2A, 600W(1ms)	DO-214AA	1d	1a,1m,1w	Pjt,Srj,Wpd
PR	SMBG170A	TVS	170V, 2.2A, 600W(1ms)	DO-215AA	1d	1k	Vs
PR	SMBJ170A	TVS	170V, 2.2A, 600W(1ms)	DO-214AA	1d	1k,1m	Di,Vs
PR	TV06B171J	TVS	170V, 5%, 2.2A, 600W(1ms)	DO-214AA	1d	1a	Cmc
PR7	SM6T200A	TVS	190..210V, 2.2A, 600W(1ms)	DO-214AA	1d	1k	Vs
PR7	SM6T200CA	TVS	190..210V, 2.2A, 600W(1ms), Bidirectional	DO-214AA	1ba	1l	Vs
PR8	SM6T220A	TVS	209..231V, 2A, 600W(1ms)	DO-214AA	1d	1k	Vs
PR8	SM6T220CA	TVS	209..231V, 2A, 600W(1ms), Bidirectional	DO-214AA	1ba	1l	Vs
PS	P6SMB12C	TVS	12V, 35A, 600W(1ms), Bidirectional	DO-214AA	1ba	1j	Fag
PS	P6SMBJ180	TVS	170V, 1.9A, 600W(1ms)	DO-214AA	1d	1a,1m,1w	Pjt,Srj,Wpd
PS	SMBG188A	TVS	188V, 2A, 600W(1ms)	DO-215AA	1d	1k	Vs
PS	SMBJ188A	TVS	188V, 2A, 600W(1ms)	DO-214AA	1d	1k	Vs
PT	P6SMB12CA	TVS	12V, 36A, 600W(1ms), Bidirectional	DO-214AA	1ba	1j	Fag
PT	P6SMBJ180A	TVS	170V, 2.1A, 600W(1ms)	DO-214AA	1d	1a,1m,1w	Pjt,Srj,Wpd
PT	SMBG188	TVS	188V, 1.7A, 600W(1ms)	DO-215AA	1d	1k	Vs
PT	SMBJ12A822	TVS	13.2..14.3V, 17.5A, 600W(1ms)	DO-214AA	1d	1a	F
PT	SMBJ188	TVS	188V, 1.7A, 600W(1ms)	DO-214AA	1d	1k	Vs
PU	P6SMB13C	TVS	13V, 32A, 600W(1ms), Bidirectional	DO-214AA	1ba	1j	Fag
PU	P6SMBJ190	TVS	170V, 1.8A, 600W(1ms)	DO-214AA	1d	1a,1m,1w	Pjt,Srj,Wpd
PV	P6SMB13CA	TVS	13V, 33A, 600W(1ms), Bidirectional	DO-214AA	1ba	1j	Fag
PV	P6SMBJ190A	TVS	170V, 2A, 600W(1ms)	DO-214AA	1d	1a,1m,1w	Pjt,Srj,Wpd
PW	P6SMB15C	TVS	15V, 27A, 600W(1ms), Bidirectional	DO-214AA	1ba	1j	Fag
PW	P6SMBJ200	TVS	170V, 1.7A, 600W(1ms)	DO-214AA	1d	1a,1m,1w	Pjt,Srj,Wpd
PX	P6SMB15CA	TVS	15V, 28A, 600W(1ms), Bidirectional	DO-214AA	1ba	1j	Fag
PY	P6SMB16C	TVS	16V, 26A, 600W(1ms), Bidirectional	DO-214AA	1ba	1j	Fag
PY	P6SMBJ210	TVS	170V, 1.6A, 600W(1ms)	DO-214AA	1d	1a,1m,1w	Pjt,Srj,Wpd
PZ	P6SMB16CA	TVS	16V, 27A, 600W(1ms), Bidirectional	DO-214AA	1ba	1j	Fag
PZ	P6SMBJ200A	TVS	170V, 1.9A, 600W(1ms)	DO-214AA	1d	1a,1m,1w	Pjt,Srj,Wpd
PZ	P6SMBJ210A	TVS	170V, 1.8A, 600W(1ms)	DO-214AA	1d	1a,1m,1w	Pjt,Srj,Wpd
PZ	TCMM3Z22VB	Z-diode	22V±2%, Izt=5mA, Zzt=51Ω, 200mW	SOD-323F	6d	1a	Tac
Q	HVC202A	C-diode	UHF/VHF-Tuning, 34V, 2.06..14.11pF(25V..2V/1MHz)	UFP	6d	1b	Hit
Q8	MM5Z12V	Z-diode	12±5%, Izt=5mA, Zzt=25Ω, 200mW	SOD-523	6d	1a	Eic
QAA	SMP30-62	TVS	62V, 30A, 3W (1ms), Bidirectional	DO-214AC	1ba	1r	Ste
QAB	SMP30-68	TVS	68V, 30A, 3W (1ms), Bidirectional	DO-214AC	1ba	1r	Ste
QAC	SMP30-100	TVS	100V, 30A, 3W (1ms), Bidirectional	DO-214AC	1ba	1r	Ste
QAD	SMP30-120	TVS	120V, 30A, 3W (1ms), Bidirectional	DO-214AC	1ba	1r	Ste
QAE	SMP30-130	TVS	130V, 30A, 3W (1ms), Bidirectional	DO-214AC	1ba	1r	Ste
QAF	SMP30-180	TVS	180V, 30A, 3W (1ms), Bidirectional	DO-214AC	1ba	1r	Ste

SMD code	Type	Function	Short description	Case	Pin.	St.	Mnf.
QAG	SMP30-200	TVS	200V, 30A, 3W (1ms), Bidirectional	DO-214AC	1ba	1r	Ste
QAH	SMP30-220	TVS	220V, 30A, 3W (1ms), Bidirectional	DO-214AC	1ba	1r	Ste
QAI	SMP30-240	TVS	240V, 30A, 3W (1ms), Bidirectional	DO-214AC	1ba	1r	Ste
QAJ	SMP30-270	TVS	270V, 30A, 3W (1ms), Bidirectional	DO-214AC	1ba	1r	Ste
QB	KDZ7.5B	Z-diode	7,5V±2,5%, 40mA, 1W	PMDU	7d	1s	Rhm
QD	P6SMB18C	TVS	18V, 23A, 600W(1ms), Bidirectional	DO-214AA	1ba	1j	Fag
QD	P6SMBJ220	TVS	170V, 1.5A, 600W(1ms)	DO-214AA	1d	1a,1m,1w	Pjt,Srj,Wpd
QD	SM4T6V8	TVS	6,8V, 38A, 400W(1ms)	SOD-6	1d	1q	Ste
QE	1SMA5.0A	TVS	5V±5%, 43.5A, 400W (1ms)	403B-01	3d	1a	Ons
QE	P6SMB18CA	TVS	18V, 24A, 600W(1ms), Bidirectional	DO-214AA	1ba	1j	Fag
QE	P6SMBJ220A	TVS	170V, 1.7A, 600W(1ms)	DO-214AA	1d	1a,1m,1w	Pjt,Srj,Wpd
QE	SM4T6V8A	TVS	6,8V, 38A, 400W(1ms)	SOD-6	1d	1q	Ste
QF	P6SMB20C	TVS	20V, 21A, 600W(1ms), Bidirectional	DO-214AA	1ba	1j	Fag
QF	SM4T7V5	TVS	7,5V, 35,4A, 400W(1ms)	SOD-6	1d	1q	Ste
QG	1SMA6.0A	TVS	6V±5%, 38.8A, 400W (1ms)	403B-01	3d	1a	Ons
QG	P6SMB20CA	TVS	20V, 20A, 600W(1ms), Bidirectional	DO-214AA	1ba	1j	Fag
QG	SM4T7V5A	TVS	7,5V, 35,4A, 400W(1ms)	SOD-6	1d	1q	Ste
QH	P6SMB22C	TVS	22V, 19A, 600W(1ms), Bidirectional	DO-214AA	1ba	1j	Fag
QK	1SMA6.5A	TVS	6,5V±5%, 35.7A, 400W (1ms)	403B-01	3d	1a	Ons
QK	P6SMB22CA	TVS	22V, 20A, 600W(1ms), Bidirectional	DO-214AA	1ba	1j	Fag
QL	P6SMB24C	TVS	24V, 17A, 600W(1ms), Bidirectional	DO-214AA	1ba	1j	Fag
QM	1SMA7.0A	TVS	7V±5%, 33.3A, 400W (1ms)	403B-01	3d	1a	Ons
QM	P6SMB24CA	TVS	24V, 18A, 600W(1ms), Bidirectional	DO-214AA	1ba	1j	Fag
QN	P6SMB27C	TVS	27V, 16A, 600W(1ms), Bidirectional	DO-214AA	1ba	1j	Fag
QN	SM4T10	TVS	10V, 27,6A, 400W(1ms)	SOD-6	1d	1q	Ste
QP	1SMA7.5A	TVS	7.5V±5%, 31A, 400W (1ms)	403B-01	3d	1a	Ons
QP	CMDZ7L5	Z-diode	7.125..7.875V, Izt=0.5mA, Zzt=60Ω, 250mW	SOD-323	5d	1a	Cen
QP	P6SMB27CA	TVS	27V, 17A, 600W(1ms), Bidirectional	DO-214AA	1ba	1j	Fag
QP	SM4T10A	TVS	10V, 27,6A, 400W(1ms)	SOD-6	1d	1q	Ste
QQ	P6SMB30C	TVS	30V, 14A, 600W(1ms), Bidirectional	DO-214AA	1ba	1j	Fag
QR	1SMA8.0A	TVS	8.5V±5%, 27.8A, 400W (1ms)	403B-01	3d	1a	Ons
QR	P6SMB30CA	TVS	30V, 14,4A, 600W(1ms), Bidirectional	DO-214AA	1ba	1j	Fag
QS	P6SMB33C	TVS	33V, 12,6A, 600W(1ms), Bidirectional	DO-214AA	1ba	1j	Fag
QS	SM4T12	TVS	12V, 24A, 400W(1ms)	SOD-6	1d	1q	Ste
QT	1SMA8.5A	TVS	8.5V±5%, 29.4A, 400W (1ms)	403B-01	3d	1a	Ons
QT	P6SMB33CA	TVS	33V, 13,2A, 600W(1ms), Bidirectional	DO-214AA	1ba	1j	Fag
QT	SM4T12A	TVS	12V, 24A, 400W(1ms)	SOD-6	1d	1q	Ste
QU	P6SMB36C	TVS	36V, 11,6A, 600W(1ms), Bidirectional	DO-214AA	1ba	1j	Fag
QV	1SMA9.0A	TVS	9V±5%, 26A, 400W (1ms)	403B-01	3d	1a	Ons
QV	P6SMB36CA	TVS	36V, 12A, 600W(1ms), Bidirectional	DO-214AA	1ba	1j	Fag
QW	P6SMB39C	TVS	39V, 10,6A, 600W(1ms), Bidirectional	DO-214AA	1ba	1j	Fag
QW	SM4T15	TVS	15V, 19A, 400W(1ms)	SOD-6	1d	1q	Ste
QX	1SMA10A	TVS	10V±5%, 23.5A, 400W(1ms)	403B-01	3d	1a	Ons
QX	P6SMB39CA	TVS	39V, 11,2A, 600W(1ms), Bidirectional	DO-214AA	1ba	1j	Fag
QX	SM4T15A	TVS	15V, 19A, 400W(1ms)	SOD-6	1d	1q	Ste
QXC	1SMA10CA	TVS	10V±5%, 23.5A, 400W(1ms), Bidirectional	403B-01	3ba	1e	Ons
QY	P6SMB43C	TVS	43V, 9,6A, 600W(1ms), Bidirectional	DO-214AA	1ba	1j	Fag
QZ	1SMA11A	TVS	11V±5%, 22A, 400W(1ms)	403B-01	3d	1a	Ons
QZ	P6SMB43CA	TVS	43V, 10,1A, 600W(1ms), Bidirectional	DO-214AA	1ba	1j	Fag
QZC	1SMA11CA	TVS	11V±5%, 22.0A, 400W(1ms), Bidirectional	403B-01	3ba	1e	Ons
R	HVU358	C-diode	VCO, 19..21pF(1V)	SOD-123	5d	1a	Ren
R	MAZS068	Z-diode	6,4..7,2V, 200mW	SC-79	6d	1a	Pan
R-	MAZS0680M	Z-diode	6,64..6,98V, 200mW	SC-79	6d	1a	Pan
R (red)	BB620	C-diode	VHF-TV/VTR-Tuning, HBand, 30V, 20mA, 62..76pF	SOD-123	5d	1a	Inf
R (red)	BB644	C-diode	VHF-Tuning, 35V, 2,6/42pF(28/1V)	SOD-123	5d	1a	Sie
R (white)	BA585	PIN-diode	SATV Ant-Sw/Att., 2GHz, 50V, 50mA, Vf(50mA)<1.1V	SOD-123	5d	1a	Sie
R (yellow)	BA597	PIN-diode	Attenuator, 50V, 100mA, >10MHz	SOD-123	5d	1a	Sie
R^	MAZS0680H	Z-diode	6,85..7,2V, 200mW	SC-79	6d	1a	Pan
R_	MAZS0680L	Z-diode	6,44..6,77V, 200mW	SC-79	6d	1a	Pan
R0	CMOZ39L	Z-diode	37.05..40.95V, Izt=0.25mA, Zzt=200Ω, 250mW	SOD-523	6d	1a	Cen
R1	CMOZ43L	Z-diode	40.85..45.15V, Izt=0.25mA, Zzt=250Ω, 250mW	SOD-523	6d	1a	Cen
R1	FS1A	Si-diode	Rectifier, 50V, 1A, Vf<1,1V(1A)	DO-214AC	1d	1a	Fag
R1	PDZ2.4B	Z-diode	2.4V±2,5%, 400mW	SOD-323	5d	1a	Pjt
R10A	RGF10A	Si-diode	Fast Recovery Rect, 50V, 1A, Vf<1,3V(1A), 150ns	DO-214AC	1d	1b	Zow
R10B	RGF10B	Si-diode	Fast Recovery Rect, 100V, 1A, Vf<1,3V(1A), 150ns	DO-214AC	1d	1b	Zow
R10D	RGF10D	Si-diode	Fast Recovery Rect, 200V, 1A, Vf<1,3V(1A), 150ns	DO-214AC	1d	1b	Zow
R10G	RGF10G	Si-diode	Fast Recovery Rect, 400V, 1A, Vf<1,3V(1A), 150ns	DO-214AC	1d	1b	Zow
R10J	RGF10J	Si-diode	Fast Recovery Rect, 600V, 1A, Vf<1,3V(1A), 250ns	DO-214AC	1d	1b	Zow
R10J	RGF10K	Si-diode	Fast Recovery Rect, 800V, 1A, Vf<1,3V(1A), 500ns	DO-214AC	1d	1b	Zow
R10J	RGF10M	Si-diode	Fast Recovery Rect, 1000V, 1A, Vf<1,3V(1A), 500ns	DO-214AC	1d	1b	Zow
R10JA	RGF10JA	Si-diode	Fast Recovery Rect, 600V, 1A, Vf<1,3V(1A), 150ns	DO-214AC	1d	1b	Zow
R10JA	RGF10KA	Si-diode	Fast Recovery Rect, 800V, 1A, Vf<1,3V(1A), 300ns	DO-214AC	1d	1b	Zow
R10JA	RGF10MA	Si-diode	Fast Recovery Rect, 1000V, 1A, Vf<1,3V(1A), 300ns	DO-214AC	1d	1b	Zow
R13	MRA4003	Si-diode	Rectifier, 300V, 1A, Vf<1,1V(1A)	DO-214AC	1d	1f	Ons
R14	MRA4004	Si-diode	Rectifier, 400V, 1A, Vf<1,1V(1A)	DO-214AC	1d	1f	Ons

SMD code	Type	Function	Short description	Case	Pin.	St.	Mnf.
R15	MRA4005	Si-diode	Rectifier, 600V, 1A, Vf<1,1V(1A)	DO-214AC	1d	1f	Ons
R16	MRA4006	Si-diode	Rectifier, 800V, 1A, Vf<1,1V(1A)	DO-214AC	1d	1f	Ons
R17	MRA4007	Si-diode	Rectifier, 1000V, 1A, Vf<1,1V(1A)	DO-214AC	1d	1f	Ons
R2	CMOZ47L	Z-diode	44.65..49.35V, Izt=0.25mA, Zzt=250Ω, 250mW	SOD-523	6d	1a	Cen
R2	FS1B	Si-diode	Rectifier, 100V, 1A, Vf<1,1V(1A)	DO-214AC	1d	1a	Fag
R2	PDZ2.7B	Z-diode	2.7V±2,5%, 400mW	SOD-323	5d	1a	Pjt
R20A	RGF20A	Si-diode	Fast Recovery Rect, 50V, 2A, Vf<1,3V(2A), 150ns	DO-214AA	1d	1b	Zow
R20B	RGF20B	Si-diode	Fast Recovery Rect, 100V, 2A, Vf<1,3V(2A), 150ns	DO-214AA	1d	1b	Zow
R20D	RGF20D	Si-diode	Fast Recovery Rect, 200V, 2A, Vf<1,3V(2A), 150ns	DO-214AA	1d	1b	Zow
R20G	RGF20G	Si-diode	Fast Recovery Rect, 400V, 2A, Vf<1,3V(2A), 150ns	DO-214AA	1d	1b	Zow
R20J	RGF20J	Si-diode	Fast Recovery Rect, 600V, 2A, Vf<1,3V(2A), 250ns	DO-214AA	1d	1b	Zow
R20J	RGF20K	Si-diode	Fast Recovery Rect, 800V, 2A, Vf<1,3V(2A), 500ns	DO-214AA	1d	1b	Zow
R20J	RGF20M	Si-diode	Fast Recovery Rect, 1000V, 2A, Vf<1,3V(2A), 500ns	DO-214AA	1d	1b	Zow
R20JA	RGF20JA	Si-diode	Fast Recovery Rect, 600V, 2A, Vf<1,3V(2A), 150ns	DO-214AA	1d	1b	Zow
R20JA	RGF20KA	Si-diode	Fast Recovery Rect, 800V, 2A, Vf<1,3V(2A), 300ns	DO-214AA	1d	1b	Zow
R20JA	RGF20MA	Si-diode	Fast Recovery Rect, 1000V, 2A, Vf<1,3V(2A), 300ns	DO-214AA	1d	1b	Zow
R3	FS1D	Si-diode	Rectifier, 200V, 1A, Vf<1,1V(1A)	DO-214AC	1d	1a	Fag
R3	PDZ3.0B	Z-diode	3.0V±2,5%, 400mW	SOD-323	5d	1a	Pjt
R30A	RGF30A	Si-diode	Fast Recovery Rect, 50V, 3A, Vf<1,3V(3A), 150ns	DO-214AA	1d	1b	Zow
R30B	RGF30B	Si-diode	Fast Recovery Rect, 100V, 3A, Vf<1,3V(3A), 150ns	DO-214AA	1d	1b	Zow
R30D	RGF30D	Si-diode	Fast Recovery Rect, 200V, 3A, Vf<1,3V(3A), 150ns	DO-214AA	1d	1b	Zow
R30G	RGF30G	Si-diode	Fast Recovery Rect, 400V, 3A, Vf<1,3V(3A), 150ns	DO-214AA	1d	1b	Zow
R30J	RGF30J	Si-diode	Fast Recovery Rect, 600V, 3A, Vf<1,3V(3A), 250ns	DO-214AA	1d	1b	Zow
R30J	RGF30K	Si-diode	Fast Recovery Rect, 800V, 3A, Vf<1,3V(3A), 500ns	DO-214AA	1d	1b	Zow
R30J	RGF30M	Si-diode	Fast Recovery Rect, 1000V, 3A, Vf<1,3V(3A), 500ns	DO-214AA	1d	1b	Zow
R30JA	RGF30JA	Si-diode	Fast Recovery Rect, 600V, 3A, Vf<1,3V(3A), 150ns	DO-214AA	1d	1b	Zow
R30JA	RGF30KA	Si-diode	Fast Recovery Rect, 800V, 3A, Vf<1,3V(3A), 300ns	DO-214AA	1d	1b	Zow
R30JA	RGF30MA	Si-diode	Fast Recovery Rect, 1000V, 3A, Vf<1,3V(3A), 300ns	DO-214AA	1d	1b	Zow
R4	FS1G	Si-diode	Rectifier, 400V, 1A, Vf<1,1V(1A), 4µs	DO-214AC	1d	1a	Fag
R4	MMSZ5236B	Z-diode	7.5V±5%, Izt=20mA, Zzt=6Ω, 500mW	SOD-123	5d	1a	Eic
R4	PDZ3.3B	Z-diode	3.3V±2,5%, 400mW	SOD-323	5d	1a	Pjt
R5	FS1J	Si-diode	Rectifier, 600V, 1A, Vf<1,1V(1A), 4µs	DO-214AC	1d	1a	Fag
R5	MMSZ5258B	Z-diode	36V±5%, Izt=3.4mA, Zzt=70Ω, 500mW	SOD-123	5d	1a	Eic
R5	PDZ3.6B	Z-diode	3.6V±2,5%, 400mW	SOD-323	5d	1a	Pjt
R6	FS1K	Si-diode	Rectifier, 800V, 1A, Vf<1,1V(1A), 4µs	DO-214AC	1d	1a	Fag
R6	PDZ3.9B	Z-diode	3.9V±2,5%, 400mW	SOD-323	5d	1a	Pjt
R7	FS1M	Si-diode	Rectifier, 1000V, 1A, Vf<1,1V(1A), 4µs	DO-214AC	1d	1a	Fag
R7	PDZ4.3B	Z-diode	4.3V±2,5%, 400mW	SOD-323	5d	1a	Pjt
R8	MM5Z13V	Z-diode	13±5%, Izt=5mA, Zzt=30Ω, 200mW	SOD-523	6d	1a	Eic
R8	PDZ4.7B	Z-diode	4.7V±2,5%, 400mW	SOD-323	5d	1a	Pjt
R9	FS1Q	Si-diode	GP, Rectifier, 1200V, 1A, 4µs	DO-214AC	1d	1a	Fag
R9	PDZ5.1B	Z-diode	5.1V±2,5%, 400mW	SOD-323	5d	1a	Pjt
RA	P4SMA6.8C	TVS	6,8V, 38A, 400W (1ms), Bidirectional	DO-214AC	1ba	1j	Fag
RA	PDZ5.6B	Z-diode	5.6V±2,5%, 400mW	SOD-323	5d	1a	Pjt
RA	RGF1A	Si-diode	Fast Recovery Rect, 50V, 1A, 150..500ns	DO-214	1d	1k	Vs
RB	KDZ8.2B	Z-diode	8,2V±2,5%, 40mA, 1W	PMDU	7d	1s	Rhm
RB	PDZ6.2B	Z-diode	6.2V±2,5%, 400mW	SOD-323	5d	1a	Pjt
RB	RGF1B	Si-diode	Fast Recovery Rect, 100V, 1A, 150..500ns	DO-214	1d	1k	Vs
RC	P4SMA7.5C	TVS	7,5V, 36A, 400W (1ms), Bidirectional	DO-214AC	1ba	1j	Fag
RC	PDZ6.8B	Z-diode	6.8V±2,5%, 400mW	SOD-323	5d	1a	Pjt
RD	P4SMAJ54	TVS	54V, 4.2A, 400W (1ms)	DO-214AC	1d	1a,1m,1w	Pjt,Srj,Wpd
RD	PDZ7.5B	Z-diode	7.5V±2,5%, 400mW	SOD-323	5d	1a	Pjt
RD	RGF1D	Si-diode	Fast Recovery Rect, 200V, 1A, 150..500ns	DO-214	1d	1k	Vs
RD	SM4T18	TVS	18V, 16A, 400W(1ms)	SOD-6	1d	1q	Ste
RD	SMAJ54	TVS	54V, 4.2A, 400W (1ms)	DO-214AC	1d	1k	Vs
RD	TV04A540K	TVS	54V, 10%, 4.2A, 400W(1ms)	DO-214AC	1d	1a	Cmc
RDD	SMLJ5.0	TVS	5.0V, 312.5A, 3000W(1ms)	DO-214AB	1d	1a	Mco
RDE	SMDJ5.0	TVS	Vvm=5.0V, Vbr=6.7V±10%, 326.1A, 3000W(1ms)	DO-214AB	5d	1a	Mde
RDE	SMDJ5.0A	TVS	Vvm=5.0V, Vbr=6.7V±5%, 326.1A, 3000W(1ms)	DO-214AB	5d	1a	Mde
RDE	SMLJ5.0A	TVS	5.0V, 326.0A, 3000W(1ms)	DO-214AB	1d	1a	Mco
RDF	SMLJ6.0	TVS	6.0V, 263.2A, 3000W(1ms)	DO-214AB	1d	1a	Mco
RDG	SMDJ6.0	TVS	Vvm=6.0V, Vbr=6.78V±10%, 291.3A, 3000W(1ms)	DO-214AB	5d	1a	Mde
RDG	SMDJ6.0A	TVS	Vvm=6.0V, Vbr=6.78V±5%, 291.3A, 3000W(1ms)	DO-214AB	5d	1a	Mde
RDG	SMLJ6.0A	TVS	6.0V, 291.3A, 3000W(1ms)	DO-214AB	1d	1a	Mco
RDH	SMLJ6.5	TVS	6.5V, 243.9A, 3000W(1ms)	DO-214AB	1d	1a	Mco
RDK	SMDJ6.5	TVS	Vvm=6.5V, Vbr=7.02V±10%, 267.9A, 3000W(1ms)	DO-214AB	5d	1a	Mde
RDK	SMDJ6.5A	TVS	Vvm=6.5V, Vbr=7.02V±5%, 267.9A, 3000W(1ms)	DO-214AB	5d	1a	Mde
RDK	SMLJ6.5A	TVS	6.5V, 267.9A, 3000W(1ms)	DO-214AB	1d	1a	Mco
RE	1SMA12A	TVS	12V±5%, 20,1A, 400W (1ms)	403B-01	3d	1a	Ons
RE	CD214A-T54A	TVS	54V, 4.6A, 400W(1ms)	DO-214AC	1d	1a	Brn
RE	P4SMA8.2C	TVS	8,2V, 33A, 400W (1ms), Bidirectional	DO-214AC	1ba	1j	Fag
RE	P4SMAJ54A	TVS	54V, 4.6A, 400W (1ms)	DO-214AC	1d	1a,1m,1w	Pjt,Srj,Wpd
RE	PDZ8.2B	Z-diode	8.2V±2,5%, 400mW	SOD-323	5d	1a	Pjt
RE	SM4T18A	TVS	18V, 16A, 400W(1ms)	SOD-6	1d	1q	Ste
RE	SMAJ54A	TVS	54V, 4.6A, 400W (1ms)	DO-214AC	1d	1k,1m	Di,Vs

SMD code	Type	Function	Short description	Case	Pin.	St.	Mnf.
RE	TV04A540J	TVS	54V, 5%, 4.6A, 400W(1ms)	DO-214AC	1d	1a	Cmc
REC	1SMA12CA	TVS	12V±5%, 20,1A, 400W (1ms), Bidirectional	403B-01	3ba	1e	Ons
RF	MAZD200	Z-diode	18,8..21,2V, 120mW	SSSMini2	7d		Pan
RF	P4SMAJ58	TVS	58V, 3.9A, 400W (1ms)	DO-214AC	1d	1a,1m,1w	Pjt,Srj,Wpd
RF	PDZ9.1B	Z-diode	9.1V±2,5%, 400mW	SOD-323	5d	1a	Pjt
RF	SMAJ58	TVS	58V, 3.9A, 400W (1ms)	DO-214AC	1d	1k	Vs
RF	TV04A580K	TVS	58V, 10%, 3.9A, 400W(1ms)	DO-214AC	1d	1a	Cmc
RG	1SMA13A	TVS	13V±5%, 18.6A, 400W (1ms)	403B-01	3d	1a	Ons
RG	CD214A-T58A	TVS	58V, 4.3A, 400W(1ms)	DO-214AC	1d	1a	Brn
RG	P4SMA9.1C	TVS	8,1V, 30A, 400W (1ms), Bidirectional	DO-214AC	1ba	1j	Fag
RG	P4SMAJ58A	TVS	58V, 4.3A, 400W (1ms)	DO-214AC	1d	1a,1m,1w	Pjt,Srj,Wpd
RG	PDZ10B	Z-diode	10V±2,5%, 400mW	SOD-323	5d	1a	Pjt
RG	RGF1G	Si-diode	Fast Recovery Rect, 400V, 1A, 150..500ns	DO-214	1d	1k	Vs
RG	SMAJ58A	TVS	58V, 4.3A, 400W (1ms)	DO-214AC	1d	1k,1m	Di,Vs
RG	TV04A580J	TVS	58V, 5%, 4.3A, 400W(1ms)	DO-214AC	1d	1a	Cmc
RGC	1SMA13CA	TVS	13V±5%, 18.6A, 400W (1ms), Bidirectional	403B-01	3ba	1e	Ons
RGG	MRS1504T3	Si-diode	Power Rectifier 400V, 1,5A, Vf=1V(1,5A)	403A	3d	1f	Mot
RGG	MURS1504	Si-diode	Rectifier, 400V, 1,5A, Vf<1,04V(1,5A)	DO-214AA	3d	1a	Ons
RH	P4SMAJ60	TVS	60V, 3.7A, 400W (1ms)	DO-214AC	1d	1a,1m,1w	Pjt,Srj,Wpd
RH	PDZ11B	Z-diode	11V±2,5%, 400mW	SOD-323	5d	1a	Pjt
RH	SM4T22	TVS	22V, 13A, 400W(1ms)	SOD-6	1d	1q	Ste
RH	SMAJ60	TVS	60V, 3.7A, 400W (1ms)	DO-214AC	1d	1k	Vs
RH	TV04A600K	TVS	60V, 10%, 3.7A, 400W(1ms)	DO-214AC	1d	1a	Cmc
RI	P4SMA10C	TVS	10V, 28A, 400W (1ms), Bidirectional	DO-214AC	1ba	1j	Fag
RI	PDZ12B	Z-diode	12V±2,5%, 400mW	SOD-323	5d	1a	Pjt
RJ	RGF1J	Si-diode	Fast Recovery Rect, 600V, 1A, 150..500ns	DO-214	1d	1k	Vs
RK	1SMA14A	TVS	14V±5%, 17.2A, 400W (1ms),	403B-01	3d	1a	Ons
RK	CD214A-T60A	TVS	60V, 4.1A, 400W(1ms)	DO-214AC	1d	1a	Brn
RK	P4SMA11C	TVS	11V, 26A, 400W (1ms), Bidirectional	DO-214AC	1ba	1j	Fag
RK	P4SMAJ60A	TVS	60V, 4.1A, 400W (1ms)	DO-214AC	1d	1a,1m,1w	Pjt,Srj,Wpd
RK	PDZ13B	Z-diode	13V±2,5%, 400mW	SOD-323	5d	1a	Pjt
RK	RGF1K	Si-diode	Fast Recovery Rect, 800V, 1A, 150..500ns	DO-214	1d	1k	Vs
RK	SM4T22A	TVS	22V, 13A, 400W(1ms)	SOD-6	1d	1q	Ste
RK	SMAJ60A	TVS	60V, 4.1A, 400W (1ms)	DO-214AC	1d	1k,1m	Di,Vs
RK	TV04A600J	TVS	60V, 5%, 4.1A, 400W(1ms)	DO-214AC	1d	1a	Cmc
RKC	1SMA14CA	TVS	14V±5%, 17.2A, 400W (1ms), Bidirectional	403B-01	3ba	1e	Ons
RL	P4SMAJ64	TVS	64V, 3.5A, 400W (1ms)	DO-214AC	1d	1a,1m,1w	Pjt,Srj,Wpd
RL	PDZ15B	Z-diode	15V±2,5%, 400mW	SOD-323	5d	1a	Pjt
RL	SM4T24	TVS	24V, 12A, 400W(1ms)	SOD-6	1d	1q	Ste
RL	SMAJ64	TVS	64V, 3.5A, 400W (1ms)	DO-214AC	1d	1k	Vs
RL	TV04A640K	TVS	64V, 10%, 3.5A, 400W(1ms)	DO-214AC	1d	1a	Cmc
RM	1SMA15A	TVS	15V±5%, 16.4A, 400W (1ms)	403B-01	3d	1a	Ons
RM	CD214A-T64A	TVS	64V, 3.9A, 400W(1ms)	DO-214AC	1d	1a	Brn
RM	P4SMA12C	TVS	12V, 24A, 400W (1ms), Bidirectional	DO-214AC	1ba	1j	Fag
RM	P4SMAJ64A	TVS	64V, 3.9A, 400W (1ms)	DO-214AC	1d	1a,1m,1w	Pjt,Srj,Wpd
RM	PDZ16B	Z-diode	16V±2,5%, 400mW	SOD-323	5d	1a	Pjt
RM	RGF1M	Si-diode	Fast Recovery Rect, 1000V, 1A, 150..500ns	DO-214	1d	1k	Vs
RM	SM4T24A	TVS	24V, 12A, 400W(1ms)	SOD-6	1d	1q	Ste
RM	SMAJ64A	TVS	64V, 3.9A, 400W (1ms)	DO-214AC	1d	1k,1m	Di,Vs
RM	TV04A640J	TVS	64V, 5%, 3.9A, 400W(1ms)	DO-214AC	1d	1a	Cmc
RMC	1SMA15CA	TVS	15V±5%, 16.4A, 400W (1ms), Bidirectional	403B-01	3ba	1e	Ons
RN	P4SMAJ70	TVS	70V, 3.2A, 400W (1ms)	DO-214AC	1d	1a,1m,1w	Pjt,Srj,Wpd
RN	PDZ18B	Z-diode	18V±2,5%, 400mW	SOD-323	5d	1a	Pjt
RN	SM4T27	TVS	27V, 10,7A, 400W(1ms)	SOD-6	1d	1q	Ste
RN	SMAJ70	TVS	70V, 3.2A, 400W (1ms)	DO-214AC	1d	1k	Vs
RN	TV04A700K	TVS	70V, 10%, 3.2A, 400W(1ms)	DO-214AC	1d	1a	Cmc
RO	P4SMA13C	TVS	13V, 22A, 400W (1ms), Bidirectional	DO-214AC	1ba	1j	Fag
RO	PDZ20B	Z-diode	20V±2,5%, 400mW	SOD-323	5d	1a	Pjt
RP	1SMA16A	TVS	16V±5%, 15.4A, 400W (1ms)	403B-01	3d	1a	Ons
RP	CD214A-T70A	TVS	70V, 3.5A, 400W(1ms)	DO-214AC	1d	1a	Brn
RP	CMDZ8L2	Z-diode	7.790..8.610V, Izt=0.5mA, Zzt=60Ω, 250mW	SOD-323	5d	1a	Cen
RP	DDZ33	Z-diode	33V±10%, Izt=10mA, 500mW	SOD-123	5d	1d	Di
RP	DDZ33S	Z-diode	33V±10%, Izt=5mA, 200mW	SOD-323	5d	1d	Di
RP	P4SMAJ70A	TVS	70V, 3.5A, 400W (1ms)	DO-214AC	1d	1a,1m,1w	Pjt,Srj,Wpd
RP	PDZ22B	Z-diode	22V±2,5%, 400mW	SOD-323	5d	1a	Pjt
RP	SM4T27A	TVS	27V, 10,7A, 400W(1ms)	SOD-6	1d	1q	Ste
RP	SMAJ70A	TVS	70V, 3.5A, 400W (1ms)	DO-214AC	1d	1k,1m	Di,Vs
RP	SMAJ70CA	TVS	70V, 3.5A, 400W (1ms), Bidirectional	DO-214AC	1ba	1x	Di
RP	TV04A700J	TVS	70V, 5%, 3.5A, 400W(1ms)	DO-214AC	1d	1a	Cmc
RPC	1SMA16CA	TVS	16V±5%, 15.4A, 400W (1ms), Bidirectional	403B-01	3ba	1e	Ons
RQ	P4SMAJ75	TVS	75V, 3A, 400W (1ms)	DO-214AC	1d	1a,1m,1w	Pjt,Srj,Wpd
RQ	PDZ24B	Z-diode	24V±2,5%, 400mW	SOD-323	5d	1a	Pjt
RQ	SM4T30	TVS	30V, 9,6A, 400W(1ms)	SOD-6	1d	1q	Ste
RQ	SMAJ75	TVS	75V, 3A, 400W (1ms)	DO-214AC	1d	1k	Vs
RQ	TV04A750K	TVS	75V, 10%, 3A, 400W(1ms)	DO-214AC	1d	1a	Cmc

SMD code	Type	Function	Short description	Case	Pin.	St.	Mnf.
RR	1SMA17A	TVS	17V±5%, 14.5A, 400W (1ms)	403B-01	3d	1a	Ons
RR	CD214A-T75A	TVS	75V, 3.3A, 400W(1ms)	DO-214AC	1d	1a	Brn
RR	P4SMA15C	TVS	15V, 19A, 400W (1ms), Bidirectional	DO-214AC	1ba	1j	Fag
RR	P4SMAJ75A	TVS	75V, 3.3A, 400W (1ms)	DO-214AC	1d	1a,1m,1w	Pjt,Srj,Wpd
RR	SM4T30A	TVS	30V, 9,6A, 400W(1ms)	SOD-6	1d	1q	Ste
RR	SMAJ75A	TVS	75V, 3.3A, 400W (1ms)	DO-214AC	1d	1k,1m	Di,Vs
RR	TV04A750J	TVS	75V, 5%, 3.3A, 400W(1ms)	DO-214AC	1d	1a	Cmc
RRC	1SMA17CA	TVS	17V±5%, 14.5A, 400W (1ms), Bidirectional	403B-01	3ba	1e	Ons
RS	BAR89-02L	Si-diode	Ant. Sw, 80V, 0,1A, Vf<1,1V(0.1A), 0,19pF(1GHz)	TSLP-2-1	13d	2a	Inf
RS	P4SMAJ78	TVS	78V, 2.9A, 400W (1ms)	DO-214AC	1d	1a,1m,1w	Pjt,Srj,Wpd
RS	PDZ27B	Z-diode	27V±2,5%, 400mW	SOD-323	5d	1a	Pjt
RS	SM4T33	TVS	33V, 8,8A, 400W(1ms)	SOD-6	1d	1q	Ste
RS	SMAJ78	TVS	78V, 2.9A, 400W (1ms)	DO-214AC	1d	1k	Vs
RS	TV04A780K	TVS	78V, 10%, 2.9A, 400W(1ms)	DO-214AC	1d	1a	Cmc
RT	1SMA18A	TVS	18V±5%, 13.7A, 400W (1ms)	403B-01	3d	1a	Ons
RT	CD214A-T78A	TVS	78V, 3.2A, 400W(1ms)	DO-214AC	1d	1a	Brn
RT	P4SMA16C	TVS	16V, 18A, 400W (1ms), Bidirectional	DO-214AC	1ba	1j	Fag
RT	P4SMAJ78A	TVS	78V, 2.2A, 400W (1ms)	DO-214AC	1d	1a,1m,1w	Pjt,Srj,Wpd
RT	PDZ30B	Z-diode	30V±2,5%, 400mW	SOD-323	5d	1a	Pjt
RT	SM4T33A	TVS	33V, 8,8A, 400W(1ms)	SOD-6	1d	1q	Ste
RT	SMAJ78A	TVS	78V, 3.2A, 400W (1ms)	DO-214AC	1d	1k,1m	Di,Vs
RT	TV04A780J	TVS	78V, 5%, 3.2A, 400W(1ms)	DO-214AC	1d	1a	Cmc
RTC	1SMA18CA	TVS	18V±5%, 13.7A, 400W (1ms), Bidirectional	403B-01	3ba	1e	Ons
RU	P4SMAJ85	TVS	85V, 2.6A, 400W (1ms)	DO-214AC	1d	1a,1m,1w	Pjt,Srj,Wpd
RU	PDZ33B	Z-diode	33V±2,5%, 400mW	SOD-323	5d	1a	Pjt
RU	SM4T36	TVS	36V, 8A, 400W(1ms)	SOD-6	1d	1q	Ste
RU	SMAJ85	TVS	85V, 2A, 400W (1ms)	DO-214AC	1d	1k	Vs
RU	TV04A850K	TVS	85V, 10%, 2.6A, 400W(1ms)	DO-214AC	1d	1a	Cmc
RV	1SMA20A	TVS	20V±5%, 12.3A, 400W (1ms)	403B-01	3d	1a	Ons
RV	CD214A-T85A	TVS	85V, 2.9A, 400W(1ms)	DO-214AC	1d	1a	Brn
RV	P4SMA18C	TVS	18V, 16A, 400W (1ms), Bidirectional	DO-214AC	1ba	1j	Fag
RV	P4SMAJ85A	TVS	85V, 2.9A, 400W (1ms)	DO-214AC	1d	1a,1m,1w	Pjt,Srj,Wpd
RV	SM4T36A	TVS	36V, 8A, 400W(1ms)	SOD-6	1d	1q	Ste
RV	SMAJ85A	TVS	85V, 2.2A, 400W (1ms)	DO-214AC	1d	1k,1m	Di,Vs
RV	TV04A850J	TVS	85V, 5%, 2.9A, 400W(1ms)	DO-214AC	1d	1a	Cmc
RVC	1SMA20CA	TVS	20V±5%, 12.3A, 400W (1ms), Bidirectional	403B-01	3ba	1e	Ons
RW	P4SMAJ90	TVS	90V, 2.5A, 400W (1ms)	DO-214AC	1d	1a,1m,1w	Pjt,Srj,Wpd
RW	PDZ36B	Z-diode	36V±2,5%, 400mW	SOD-323	5d	1a	Pjt
RW	SM4T39	TVS	39V, 7,4A, 400W(1ms)	SOD-6	1d	1q	Ste
RW	SMAJ90	TVS	90V, 1.9A, 400W (1ms)	DO-214AC	1d	1k	Vs
RW	TV04A900K	TVS	90V, 10%, 2.5A, 400W(1ms)	DO-214AC	1d	1a	Cmc
RX	1SMA22A	TVS	22V±5%, 11.3A, 400W (1ms)	403B-01	3d	1a	Ons
RX	CD214A-T90A	TVS	90V, 2.7A, 400W(1ms)	DO-214AC	1d	1a	Brn
RX	P4SMA20C	TVS	20V, 14A, 400W (1ms), Bidirectional	DO-214AC	1ba	1j	Fag
RX	P4SMAJ90A	TVS	90V, 2.7A, 400W (1ms)	DO-214AC	1d	1a,1m,1w	Pjt,Srj,Wpd
RX	SM4T39A	TVS	39V, 7,4A, 400W(1ms)	SOD-6	1d	1q	Ste
RX	SMAJ90A	TVS	90V, 2.1A, 400W (1ms)	DO-214AC	1d	1k,1m	Di,Vs
RX	TV04A900J	TVS	90V, 5%, 2.7A, 400W(1ms)	DO-214AC	1d	1a	Cmc
RXC	1SMA22CA	TVS	22V±5%, 11.3A, 400W (1ms), Bidirectional	403B-01	3ba	1e	Ons
RY	P4SMAJ100	TVS	100V, 2.2A, 400W (1ms)	DO-214AC	1d	1a,1m,1w	Pjt,Srj,Wpd
RY	SMAJ100	TVS	100V, 1.7A, 400W (1ms)	DO-214AC	1d	1k	Vs
RY	TV04A101K	TVS	100V, 10%, 2.2A, 400W(1ms)	DO-214AC	1d	1a	Cmc
RZ	1SMA24A	TVS	24V±5%, 10,3A, 400W (1ms)	403B-01	3d	1a	Ons
RZ	CD214A-T100A	TVS	100V, 2.5A, 400W(1ms)	DO-214AC	1d	1a	Brn
RZ	P4SMA22C	TVS	22V, 13A, 400W (1ms), Bidirectional	DO-214AC	1ba	1j	Fag
RZ	P4SMAJ100A	TVS	100V, 2.5A, 400W (1ms)	DO-214AC	1d	1a,1m,1w	Pjt,Srj,Wpd
RZ	SMAJ100A	TVS	100V, 1.9A, 400W (1ms)	DO-214AC	1d	1k,1m	Di,Vs
RZ	TCMM3Z24VB	Z-diode	24V±2%, Izt=5mA, Zzt=65Ω, 200mW	SOD-323F	6d	1a	Tac
RZ	TV04A101J	TVS	100V, 5%, 2.5A, 400W(1ms)	DO-214AC	1d	1a	Cmc
RZC	1SMA24CA	TVS	24V±5%, 10,3A, 400W (1ms), Bidirectional	403B-01	3ba	1e	Ons
S	CDZ13B	Z-diode	13V±2,5%, 20mA, 1W	VMN	7d	1s	Rhm
S (blue)	BA582	C-diode	TV, VTR, VHF-Band-Sw, 35V, 100mA, Vf<1V, Cd<1.1pF	SOD-123	5d	1a	Sie
S (blue)	BA592	C-diode	VHF, TV-B-Sw, 35V, 0,1A, Vf<1V(100mA), 1,4pF, <120ns	SOD-323	5d	1a	Inf
S (red)	BB640	C-diode	VHF-TV/VTR-Tuning, Hyperband, 30V, 20mA, 62..76pF	SOD-323	5d	1a	Inf
S (white)	BB515	C-diode	AM-Tuning, 30V, 20mA, Ir<0.01µA, Cv=17.5..20pF	SOD-123	5d	1a	Sie
S (yellow)	BB619(C)	C-diode	VHF-TV-Tuning, 30V, 20mA, Ir<0.01µA, Cv=36..42pF	SOD-123	5d	1a	Inf
S (yellow)	BB639	C-diode	VHF-TV-Tuning, 30V, 20mA, Ir<0.01µA, Cv=36..42pF	SOD-323	5d	1a	Inf
S0	1PS76SB10	Si-diode	Schottky Barrier, U-Speed, 40V, 200mA, <10pF	SOD-323	5d	1a	Phi
S010	SMAJ8.5	TVS	9.44..11.5V, 25.2A, 400W(1ms)	DO-214AC	1d	1a	Eic
S010	SMAJ8.5C	TVS	9.44..11.5V, 25.2A, 400W(1ms), Bidirectional	DO-214AC	1ba	1j	Eic
S010	STBS010	TVS	9.44..11.5V, 31.4A, 500W(1ms), Bidirectional	DO-214AC	1ba	1j	Eic
S010	STUS010	TVS	9.44..11.5V, 31.4A, 500W(1ms)	DO-214AC	1d	1a	Eic
S011	SMAJ9.0	TVS	10.0..12.2V, 23.7A, 400W(1ms)	DO-214AC	1d	1a	Eic
S011	SMAJ9.0C	TVS	10.0..12.2V, 23.7A, 400W(1ms), Bidirectional	DO-214AC	1ba	1j	Eic
S011	STBS011	TVS	10..12.2V, 29.5A, 500W(1ms), Bidirectional	DO-214AC	1ba	1j	Eic

SMD code	Type	Function	Short description	Case	Pin.	St.	Mnf.
S011	STUS011	TVS	10..12.2V, 29.5A, 500W(1ms)	DO-214AC	1d	1a	Eic
S012	SMAJ10	TVS	11.1..13.6V, 21.2A, 400W(1ms)	DO-214AC	1d	1a	Eic
S012	SMAJ10C	TVS	11.1..13.6V, 21.2A, 400W(1ms), Bidirectional	DO-214AC	1ba	1j	Eic
S012	STBS012	TVS	11.1..13.6V, 26.6A, 500W(1ms), Bidirectional	DO-214AC	1ba	1j	Eic
S012	STUS012	TVS	11.1..13.6V, 26.6A, 500W(1ms)	DO-214AC	1d	1a	Eic
S013	SMAJ11	TVS	12.2..14.9V, 19.9A, 400W(1ms)	DO-214AC	1d	1a	Eic
S013	SMAJ11C	TVS	12.2..14.9V, 19.9A, 400W(1ms), Bidirectional	DO-214AC	1ba	1j	Eic
S013	STBS013	TVS	12.2..14.9V, 24.9A, 500W(1ms), Bidirectional	DO-214AC	1ba	1j	Eic
S013	STUS013	TVS	12.2..14.9V, 24.9A, 500W(1ms)	DO-214AC	1d	1a	Eic
S014	SMAJ12	TVS	13.3..16.3V, 18.2A, 400W(1ms)	DO-214AC	1d	1a	Eic
S014	SMAJ12C	TVS	13.3..16.3V, 18.2A, 400W(1ms), Bidirectional	DO-214AC	1ba	1j	Eic
S014	STBS014	TVS	13.3..16.3V, 22.7A, 500W(1ms), Bidirectional	DO-214AC	1ba	1j	Eic
S014	STUS014	TVS	13.3..16.3V, 22.7A, 500W(1ms)	DO-214AC	1d	1a	Eic
S015	SMAJ13	TVS	14.4..17.6V, 16.8A, 400W(1ms)	DO-214AC	1d	1a	Eic
S015	SMAJ13C	TVS	14.4..17.6V, 16.8A, 400W(1ms), Bidirectional	DO-214AC	1ba	1j	Eic
S015	STBS015	TVS	14.4..17.6V, 21A, 500W(1ms), Bidirectional	DO-214AC	1ba	1j	Eic
S015	STUS015	TVS	14.4..17.6V, 21A, 500W(1ms)	DO-214AC	1d	1a	Eic
S016	SMAJ14	TVS	15.6..19.1V, 15.5A, 400W(1ms)	DO-214AC	1d	1a	Eic
S016	SMAJ14C	TVS	15.6..19.1V, 15.5A, 400W(1ms), Bidirectional	DO-214AC	1ba	1j	Eic
S016	STBS016	TVS	15.6..19.1V, 19.4A, 500W(1ms), Bidirectional	DO-214AC	1ba	1j	Eic
S016	STUS016	TVS	15.6..19.1V, 19.4A, 500W(1ms)	DO-214AC	1d	1a	Eic
S018	SMAJ15	TVS	16.7..20.4V, 14.8A, 400W(1ms)	DO-214AC	1d	1a	Eic
S018	SMAJ15C	TVS	16.7..20.4V, 14.8A, 400W(1ms), Bidirectional	DO-214AC	1ba	1j	Eic
S018	STBS018	TVS	16.7..20.4V, 18.8A, 500W(1ms), Bidirectional	DO-214AC	1ba	1j	Eic
S018	STUS018	TVS	16.7..20.4V, 18.8A, 500W(1ms)	DO-214AC	1d	1a	Eic
S019	SMAJ16	TVS	17.8..21.8V, 13.9A, 400W(1ms)	DO-214AC	1d	1a	Eic
S019	SMAJ16C	TVS	17.8..21.8V, 13.9A, 400W(1ms), Bidirectional	DO-214AC	1ba	1j	Eic
S019	STBS019	TVS	17.8..21.8V, 17.6A, 500W(1ms), Bidirectional	DO-214AC	1ba	1j	Eic
S019	STUS019	TVS	17.8..21.8V, 17.6A, 500W(1ms)	DO-214AC	1d	1a	Eic
S020	SMAJ17	TVS	18.9..23.1V, 13.1A, 400W(1ms)	DO-214AC	1d	1a	Eic
S020	SMAJ17C	TVS	18.9..23.1V, 13.1A, 400W(1ms), Bidirectional	DO-214AC	1ba	1j	Eic
S020	STBS020	TVS	18.9..23.1V, 16.4A, 500W(1ms), Bidirectional	DO-214AC	1ba	1j	Eic
S020	STUS020	TVS	18.9..23.1V, 16.4A, 500W(1ms)	DO-214AC	1d	1a	Eic
S021	SMAJ18	TVS	20.0..24.4V, 12.4A, 400W(1ms)	DO-214AC	1d	1a	Eic
S021	SMAJ18C	TVS	20.0..24.4V, 12.4A, 400W(1ms), Bidirectional	DO-214AC	1ba	1j	Eic
S021	STBS021	TVS	20..24.4V, 15.5A, 500W(1ms), Bidirectional	DO-214AC	1ba	1j	Eic
S021	STUS021	TVS	20..24.4V, 15.5A, 500W(1ms)	DO-214AC	1d	1a	Eic
S023	SMAJ20	TVS	22.2..27.1V, 11.2A, 400W(1ms)	DO-214AC	1d	1a	Eic
S023	SMAJ20C	TVS	22.2..27.1V, 11.2A, 400W(1ms), Bidirectional	DO-214AC	1ba	1j	Eic
S023	STBS023	TVS	22.2..27.1V, 13.9A, 500W(1ms), Bidirectional	DO-214AC	1ba	1j	Eic
S023	STUS023	TVS	22.2..27.1V, 13.9A, 500W(1ms)	DO-214AC	1d	1a	Eic
S026	SMAJ22	TVS	24.4..29.8V, 10.2A, 400W(1ms)	DO-214AC	1d	1a	Eic
S026	SMAJ22C	TVS	24.4..29.8V, 10.2A, 400W(1ms), Bidirectional	DO-214AC	1ba	1j	Eic
S026	STBS026	TVS	24.4..29.8V, 12.7A, 500W(1ms), Bidirectional	DO-214AC	1ba	1j	Eic
S026	STUS026	TVS	24.4..29.8V, 12.7A, 500W(1ms)	DO-214AC	1d	1a	Eic
S028	SMAJ24	TVS	26.7..32.6V, 9.3A, 400W(1ms)	DO-214AC	1d	1a	Eic
S028	SMAJ24C	TVS	26.7..32.6V, 9.3A, 400W(1ms), Bidirectional	DO-214AC	1ba	1j	Eic
S028	STBS028	TVS	26.7..32.6V, 11.6A, 500W(1ms), Bidirectional	DO-214AC	1ba	1j	Eic
S028	STUS028	TVS	26.7..32.6V, 11.6A, 500W(1ms)	DO-214AC	1d	1a	Eic
S030	SMAJ26	TVS	28.9..35.3V, 8.6A, 400W(1ms)	DO-214AC	1d	1a	Eic
S030	SMAJ26C	TVS	28.9..35.3V, 8.6A, 400W(1ms), Bidirectional	DO-214AC	1ba	1j	Eic
S030	STBS030	TVS	28.9..35.3V, 10.7A, 500W(1ms), Bidirectional	DO-214AC	1ba	1j	Eic
S030	STUS030	TVS	28.9..35.3V, 10.7A, 500W(1ms)	DO-214AC	1d	1a	Eic
S033	SMAJ28	TVS	31.1..38.0V, 8.0A, 400W(1ms)	DO-214AC	1d	1a	Eic
S033	SMAJ28C	TVS	31.1..38.0V, 8.0A, 400W(1ms), Bidirectional	DO-214AC	1ba	1j	Eic
S033	STBS033	TVS	31.1..38V, 9.9A, 500W(1ms), Bidirectional	DO-214AC	1ba	1j	Eic
S033	STUS033	TVS	31.1..38V, 9.9A, 500W(1ms)	DO-214AC	1d	1a	Eic
S035	SMAJ30	TVS	33.3..40.7V, 7.5A, 400W(1ms)	DO-214AC	1d	1a	Eic
S035	SMAJ30C	TVS	33.3..40.7V, 7.5A, 400W(1ms), Bidirectional	DO-214AC	1ba	1j	Eic
S035	STBS035	TVS	33.3..40.7V, 9.3A, 500W(1ms), Bidirectional	DO-214AC	1ba	1j	Eic
S035	STUS035	TVS	33.3..40.7V, 9.3A, 500W(1ms)	DO-214AC	1d	1a	Eic
S039	SMAJ33	TVS	36.7..44.9V, 6.8A, 400W(1ms)	DO-214AC	1d	1a	Eic
S039	SMAJ33C	TVS	36.7..44.9V, 6.8A, 400W(1ms), Bidirectional	DO-214AC	1ba	1j	Eic
S039	STBS039	TVS	36.7..44.9V, 8.5A, 500W(1ms), Bidirectional	DO-214AC	1ba	1j	Eic
S039	STUS039	TVS	36.7..44.9V, 8.5A, 500W(1ms)	DO-214AC	1d	1a	Eic
S042	SMAJ36	TVS	40.0..48.9V, 6.2A, 400W(1ms)	DO-214AC	1d	1a	Eic
S042	SMAJ36C	TVS	40.0..48.9V, 6.2A, 400W(1ms), Bidirectional	DO-214AC	1ba	1j	Eic
S042	STBS042	TVS	40..48.9V, 7.8A, 500W(1ms), Bidirectional	DO-214AC	1ba	1j	Eic
S042	STUS042	TVS	40..48.9V, 7.8A, 500W(1ms)	DO-214AC	1d	1a	Eic
S047	SMAJ40	TVS	44.4..54.3V, 5.6A, 400W(1ms)	DO-214AC	1d	1a	Eic
S047	SMAJ40C	TVS	44.4..54.3V, 5.6A, 400W(1ms), Bidirectional	DO-214AC	1ba	1j	Eic
S047	STBS047	TVS	44.4..54.3V, 7A, 500W(1ms), Bidirectional	DO-214AC	1ba	1j	Eic
S047	STUS047	TVS	44.4..54.3V, 7A, 500W(1ms)	DO-214AC	1d	1a	Eic
S050	SMAJ43	TVS	47.8..58.4V, 5.2A, 400W(1ms)	DO-214AC	1d	1a	Eic
S050	SMAJ43C	TVS	47.8..58.4V, 5.2A, 400W(1ms), Bidirectional	DO-214AC	1ba	1j	Eic

SMD code	Type	Function	Short description	Case	Pin.	St.	Mnf.
S050	STBS050	TVS	47.8..58.4V, 6.5A, 500W(1ms), Bidirectional	DO-214AC	1ba	1j	Eic
S050	STUS050	TVS	47.8..58.4V, 6.5A, 500W(1ms)	DO-214AC	1d	1a	Eic
S053	SMAJ45	TVS	50.0..61.1V, 5.0A, 400W(1ms)	DO-214AC	1d	1a	Eic
S053	SMAJ45C	TVS	50.0..61.1V, 5.0A, 400W(1ms), Bidirectional	DO-214AC	1ba	1j	Eic
S053	STBS053	TVS	50..61.1V, 6.2A, 500W(1ms), Bidirectional	DO-214AC	1ba	1j	Eic
S053	STUS053	TVS	50..61.1V, 6.2A, 500W(1ms)	DO-214AC	1d	1a	Eic
S056	SMAJ48	TVS	53.3..65.1V, 4.7A, 400W(1ms)	DO-214AC	1d	1a	Eic
S056	SMAJ48C	TVS	53.3..65.1V, 4.7A, 400W(1ms), Bidirectional	DO-214AC	1ba	1j	Eic
S056	STBS056	TVS	53.3..65.1V, 5.8A, 500W(1ms), Bidirectional	DO-214AC	1ba	1j	Eic
S056	STUS056	TVS	53.3..65.1V, 5.8A, 500W(1ms)	DO-214AC	1d	1a	Eic
S060	SMAJ51	TVS	56.7..69.3V, 4.4A, 400W(1ms)	DO-214AC	1d	1a	Eic
S060	SMAJ51C	TVS	56.7..69.3V, 4.4A, 400W(1ms), Bidirectional	DO-214AC	1ba	1j	Eic
S060	STBS060	TVS	56.7..69.3V, 5.5A, 500W(1ms), Bidirectional	DO-214AC	1ba	1j	Eic
S060	STUS060	TVS	56.7..69.3V, 5.5A, 500W(1ms)	DO-214AC	1d	1a	Eic
S063	SMAJ54	TVS	60.0..73.3V, 4.2A, 400W(1ms)	DO-214AC	1d	1a	Eic
S063	SMAJ54C	TVS	60.0..73.3V, 4.2A, 400W(1ms), Bidirectional	DO-214AC	1ba	1j	Eic
S063	STBS063	TVS	60..73.3V, 5.2A, 500W(1ms), Bidirectional	DO-214AC	1ba	1j	Eic
S063	STUS063	TVS	60..73.3V, 5.2A, 500W(1ms)	DO-214AC	1d	1a	Eic
S068	SMAJ58	TVS	64.4..78.7V, 3.9A, 400W(1ms)	DO-214AC	1d	1a	Eic
S068	SMAJ58C	TVS	64.4..78.7V, 3.9A, 400W(1ms), Bidirectional	DO-214AC	1ba	1j	Eic
S068	STBS068	TVS	64.4..78.7V, 4.9A, 500W(1ms), Bidirectional	DO-214AC	1ba	1j	Eic
S068	STUS068	TVS	64.4..78.7V, 4.9A, 500W(1ms)	DO-214AC	1d	1a	Eic
S06H	SMAJ5.0	TVS	6.40..7.82V, 41.7A, 400W(1ms)	DO-214AC	1d	1a	Eic
S06H	SMAJ5.0C	TVS	6.40..7.82V, 41.7A, 400W(1ms), Bidirectional	DO-214AC	1ba	1j	Eic
S06H	STBS06H	TVS	6.4..7.3V, 52A, 500W(1ms), Bidirectional	DO-214AC	1ba	1j	Eic
S06H	STUS06H	TVS	6.4..7.3V, 52A, 500W(1ms)	DO-214AC	1d	1a	Eic
S071	SMAJ60	TVS	66.7..81.5V, 3.7A, 400W(1ms)	DO-214AC	1d	1a	Eic
S071	SMAJ60C	TVS	66.7..81.5V, 3.7A, 400W(1ms), Bidirectional	DO-214AC	1ba	1j	Eic
S071	STBS071	TVS	66.7..81.5V, 4.7A, 500W(1ms), Bidirectional	DO-214AC	1ba	1j	Eic
S071	STUS071	TVS	66.7..81.5V, 4.7A, 500W(1ms)	DO-214AC	1d	1a	Eic
S075	SMAJ64	TVS	71.1..86.4V, 3.5A, 400W(1ms)	DO-214AC	1d	1a	Eic
S075	SMAJ64C	TVS	71.1..86.4V, 3.5A, 400W(1ms), Bidirectional	DO-214AC	1ba	1j	Eic
S075	STBS075	TVS	71.1..86.9V, 4.4A, 500W(1ms), Bidirectional	DO-214AC	1ba	1j	Eic
S075	STUS075	TVS	71.1..86.9V, 4.4A, 500W(1ms)	DO-214AC	1d	1a	Eic
S07A	SMAJ6.0	TVS	6.67..8.15V, 35.1A, 400W(1ms)	DO-214AC	1d	1a	Eic
S07A	SMAJ6.0C	TVS	6.67..8.15V, 35.1A, 400W(1ms), Bidirectional	DO-214AC	1ba	1j	Eic
S07A	STBS07A	TVS	6.67..8.15V, 43.9A, 500W(1ms), Bidirectional	DO-214AC	1ba	1j	Eic
S07A	STUS07A	TVS	6.67..8.15V, 43.9A, 500W(1ms)	DO-214AC	1d	1a	Eic
S07G	SMAJ6.5	TVS	7.22..8.82V, 32.5A, 400W(1ms)	DO-214AC	1d	1a	Eic
S07G	SMAJ6.5C	TVS	7.22..8.82V, 32.5A, 400W(1ms), Bidirectional	DO-214AC	1ba	1j	Eic
S07G	STBS07G	TVS	7.22..8.82V, 40.7A, 500W(1ms), Bidirectional	DO-214AC	1ba	1j	Eic
S07G	STUS07G	TVS	7.22..8.82V, 40.7A, 500W(1ms)	DO-214AC	1d	1a	Eic
S082	SMAJ70	TVS	77.8..95.1V, 3.2A, 400W(1ms)	DO-214AC	1d	1a	Eic
S082	SMAJ70C	TVS	77.8..95.1V, 3.2A, 400W(1ms), Bidirectional	DO-214AC	1ba	1j	Eic
S082	STBS082	TVS	77.8..95.1V, 4A, 500W(1ms), Bidirectional	DO-214AC	1ba	1j	Eic
S082	STUS082	TVS	77.8..95.1V, 4A, 500W(1ms)	DO-214AC	1d	1a	Eic
S088	SMAJ75	TVS	83.3..102V, 3.0A, 400W(1ms)	DO-214AC	1d	1a	Eic
S088	SMAJ75C	TVS	83.3..102V, 3.0A, 400W(1ms), Bidirectional	DO-214AC	1ba	1j	Eic
S088	STBS088	TVS	83.3..102V, 3.7A, 500W(1ms), Bidirectional	DO-214AC	1ba	1j	Eic
S088	STUS088	TVS	83.3..102V, 3.7A, 500W(1ms)	DO-214AC	1d	1a	Eic
S08C	SMAJ7.0	TVS	7.78..9.51V, 30.1A, 400W(1ms)	DO-214AC	1d	1a	Eic
S08C	SMAJ7.0C	TVS	7.78..9.51V, 30.1A, 400W(1ms), Bidirectional	DO-214AC	1ba	1j	Eic
S08C	STBS08C	TVS	7.78..9.51V, 37.8A, 500W(1ms), Bidirectional	DO-214AC	1ba	1j	Eic
S08C	STUS08C	TVS	7.78..9.51V, 37.8A, 500W(1ms)	DO-214AC	1d	1a	Eic
S08I	SMAJ7.5	TVS	8.33..10.2V, 28.0A, 400W(1ms)	DO-214AC	1d	1a	Eic
S08I	SMAJ7.5C	TVS	8.33..10.2V, 28.0A, 400W(1ms), Bidirectional	DO-214AC	1ba	1j	Eic
S08I	STBS08I	TVS	8.33..10.2V, 35A, 500W(1ms), Bidirectional	DO-214AC	1ba	1j	Eic
S08I	STUS08I	TVS	8.33..10.2V, 35A, 500W(1ms)	DO-214AC	1d	1a	Eic
S091	SMAJ78	TVS	86.7..106V, 2.9A, 400W(1ms)	DO-214AC	1d	1a	Eic
S091	SMAJ78C	TVS	86.7..106V, 2.9A, 400W(1ms), Bidirectional	DO-214AC	1ba	1j	Eic
S091	STBS091	TVS	86.7..106V, 3.6A, 500W(1ms), Bidirectional	DO-214AC	1ba	1j	Eic
S091	STUS091	TVS	86.7..106V, 3.6A, 500W(1ms)	DO-214AC	1d	1a	Eic
S099	SMAJ85	TVS	94.4..115V, 2.0A, 400W(1ms)	DO-214AC	1d	1a	Eic
S099	SMAJ85C	TVS	94.4..115V, 2.0A, 400W(1ms), Bidirectional	DO-214AC	1ba	1j	Eic
S099	STBS099	TVS	94.4..115V, 3.3A, 500W(1ms), Bidirectional	DO-214AC	1ba	1j	Eic
S099	STUS099	TVS	94.4..115V, 3.3A, 500W(1ms)	DO-214AC	1d	1a	Eic
S09B	SMAJ8.0	TVS	8.89..10.9V, 26.7A, 400W(1ms)	DO-214AC	1d	1a	Eic
S09B	SMAJ8.0C	TVS	8.89..10.9V, 26.7A, 400W(1ms), Bidirectional	DO-214AC	1ba	1j	Eic
S09B	STBS09B	TVS	8.89..10.9V, 33.3A, 500W(1ms), Bidirectional	DO-214AC	1ba	1j	Eic
S09B	STUS09B	TVS	8.89..10.9V, 33.3A, 500W(1ms)	DO-214AC	1d	1a	Eic
S0B1	SMAJ90	TVS	100..122V, 1.9A, 400W(1ms)	DO-214AC	1d	1a	Eic
S0B1	SMAJ90C	TVS	100..122V, 1.9A, 400W(1ms), Bidirectional	DO-214AC	1ba	1j	Eic
S0B1	STBS0B1	TVS	100..122V, 3.1A, 500W(1ms), Bidirectional	DO-214AC	1ba	1j	Eic
S0B1	STUS0B1	TVS	100..122V, 3.1A, 500W(1ms)	DO-214AC	1d	1a	Eic
S0B2	SMAJ100	TVS	111..136V, 1.7A, 400W(1ms)	DO-214AC	1d	1a	Eic

SMD code	Type	Function	Short description	Case	Pin.	St.	Mnf.
S0B2	SMAJ100C	TVS	111..136V, 1.7A, 400W(1ms), Bidirectional	DO-214AC	1ba	1j	Eic
S0B2	STBS0B2	TVS	111..136V, 2.8A, 500W(1ms), Bidirectional	DO-214AC	1ba	1j	Eic
S0B2	STUS0B2	TVS	111..136V, 2.8A, 500W(1ms)	DO-214AC	1d	1a	Eic
S0B3	SMAJ110	TVS	122..149V, 1.5A, 400W(1ms)	DO-214AC	1d	1a	Eic
S0B3	SMAJ110C	TVS	122..149V, 1.5A, 400W(1ms), Bidirectional	DO-214AC	1ba	1j	Eic
S0B3	STBS0B3	TVS	122..149V, 2.6A, 500W(1ms), Bidirectional	DO-214AC	1ba	1j	Eic
S0B3	STUS0B3	TVS	122..149V, 2.6A, 500W(1ms)	DO-214AC	1d	1a	Eic
S0B4	SMAJ120	TVS	133..163V, 1.4A, 400W(1ms)	DO-214AC	1d	1a	Eic
S0B4	SMAJ120C	TVS	133..163V, 1.4A, 400W(1ms), Bidirectional	DO-214AC	1ba	1j	Eic
S0B4	STBS0B4	TVS	133..163V, 2.3A, 500W(1ms), Bidirectional	DO-214AC	1ba	1j	Eic
S0B4	STUS0B4	TVS	133..163V, 2.3A, 500W(1ms)	DO-214AC	1d	1a	Eic
S0B5	SMAJ130	TVS	144..176V, 1.3A, 400W(1ms)	DO-214AC	1d	1a	Eic
S0B5	SMAJ130C	TVS	144..176V, 1.3A, 400W(1ms), Bidirectional	DO-214AC	1ba	1j	Eic
S0B5	STBS0B5	TVS	144..176V, 2.2A, 500W(1ms), Bidirectional	DO-214AC	1ba	1j	Eic
S0B5	STUS0B5	TVS	144..176V, 2.2A, 500W(1ms)	DO-214AC	1d	1a	Eic
S0B8	SMAJ150	TVS	167..204V, 1.1A, 400W(1ms)	DO-214AC	1d	1a	Eic
S0B8	SMAJ150C	TVS	167..204V, 1.1A, 400W(1ms), Bidirectional	DO-214AC	1ba	1j	Eic
S0B8	STBS0B8	TVS	167..204V, 1.9A, 500W(1ms), Bidirectional	DO-214AC	1ba	1j	Eic
S0B8	STUS0B8	TVS	167..204V, 1.9A, 500W(1ms)	DO-214AC	1d	1a	Eic
S0B9	SMAJ160	TVS	178..218V, 1.0A, 400W(1ms)	DO-214AC	1d	1a	Eic
S0B9	SMAJ160C	TVS	178..218V, 1.0A, 400W(1ms), Bidirectional	DO-214AC	1ba	1j	Eic
S0B9	STBS0B9	TVS	178..218V, 1.7A, 500W(1ms), Bidirectional	DO-214AC	1ba	1j	Eic
S0B9	STUS0B9	TVS	178..218V, 1.7A, 500W(1ms)	DO-214AC	1d	1a	Eic
S0D0	SMAJ170	TVS	189..231V, 0.99A, 400W(1ms)	DO-214AC	1d	1a	Eic
S0D0	SMAJ170C	TVS	189..231V, 0.99A, 400W(1ms), Bidirectional	DO-214AC	1ba	1j	Eic
S0D0	STBS0D0	TVS	189..231V, 1.6A, 500W(1ms), Bidirectional	DO-214AC	1ba	1j	Eic
S0D0	STUS0D0	TVS	189..231V, 1.6A, 500W(1ms)	DO-214AC	1d	1a	Eic
S0D1	SMAJ188	TVS	209..255V, 0.90A, 400W(1ms)	DO-214AC	1d	1a	Eic
S0D1	SMAJ188C	TVS	209..255V, 0.90A, 400W(1ms), Bidirectional	DO-214AC	1ba	1j	Eic
S1	1PS76SB21	Si-diode	Schttk-Barr, U-F, Sw, 40V, 0,2A, Vf<0,55V(0,2A), <0,3ns	SOD-323	5d	1a	Phi
S1	1SS239	Si-diode	Schottky, VHF/UHF, 6V, 30mA	SOD-323	5d	1a	Tos
S1	FS2A	Si-diode	Rectifier, 50V, 1,5A, Vf<1,1V(1,5A), 4µs	DO-214AA	1d	1a	Fag
S1	SD101AW	Si-diode	Schottky, Fast Sw, 60V, 15mA, 2pF, 1ns	SOD-123	5d	1d	Di
S1	SD101AWS	Si-diode	Schottky, Fast Sw, 60V, 15mA, 2pF, 1ns	SOD-323	5d	1d	Di
S14	STPS140Z	Si-diode	Schottky Rectifier, 40V, 1A, Vf<0,55V(1A), 5ms	SOD-123	5d	1a	Ste
S2	1PS76SB70	Si-diode	Schottky Barrier, U-Speed, 70V, 70mA, <2pF	SOD-323	5d	1a	Phi
S2	1SS242	Si-diode	Schottky, VHF-Mix/Band-Sw, 5V, 30mA	SOD-123	5d	1a	Tos
S2	1SS315	C-diode	Schottky, UHF-Band Mix, 5V, 30mA, 0,6pF	SOD-323	5d	1a	Tos
S2	FS2B	Si-diode	Rectifier, 100V, 1,5A, Vf<1,1V(1,5A), 4µs	DO-214AA	1d	1a	Fag
S2	SD101BW	Si-diode	Schottky, Fast Sw, 50V, 15mA, 2.1pF, 1ns	SOD-123	5d	1d	Di
S2	SD101BWS	Si-diode	Schottky, Fast Sw, 50V, 15mA, 2.1pF, 1ns	SOD-323	5d	1d	Di
S2	SDB110Q	Si-diode	Schottky Barrier Rectifier, 30V, 30mA, <10pF, <5ns	SOD-523	6d	1a	Auk
S2	SDB310Q	Si-diode	Schottky Barrier Rectifier, 30V, 200mA, <10pF, <5ns	SOD-523	6d	1a	Auk
S3	1SS357	Si-diode	Schottky, 40V, 100mA, Vf<0.6V(100mA), <25pF	SOD-323	5d	1a	Tos
S3	1SS369	Si-diode	Schottky, 40V, 100mA, Vf<0.6V(100mA), <25pF	SOD-323	5d	1a	Tos
S3	1SS388	Si-diode	Schottky, 10V, 100mA	SOD-523	6d	1a	Tos
S3	FS2D	Si-diode	Rectifier, 200V, 1,5A, Vf<1,1V(1,5A), 4µs	DO-214AA	1d	1a	Fag
S3	SD101CW	Si-diode	Schottky, Fast Sw, 40V, 15mA, 2.2pF, 1ns	SOD-123	5d	1d	Di
S3	SD101CWS	Si-diode	Schottky, Fast Sw, 40V, 15mA, 2.2pF, 1ns	SOD-323	5d	1d	Di
S31	1SS357	Si-diode	Schottky, 40V, 100mA, Vf<0.6V(100mA), <25pF	SOD-323	5d	1a	Trs
S4	1PS76SB40	Si-diode	Schottky Barrier, H-Speed, 40V, 120mA, <5pF	SOD-323	5d	1a	Phi
S4	1SS367	Si-diode	Schottky, Sw, 15V, 100mA	SOD-123	5d	1a	Tos
S4	1SS373	Si-diode	Schottky, Sw, 15V, 100mA	SOD-323	5d	1a	Tos
S4	1SS389	Si-diode	Schottky, 40V, 100mA	SOD-523	6d	1a	Tos
S4	FS2G	Si-diode	Rectifier, 400V, 1,5A, Vf<1,1V(1,5A), 4µs	DO-214AA	1d	1a	Fag
S4	SD103AW	Si-diode	Schottky, Sw, 40V, 350mA, 400mW, 10ns, 28pF	SOD-123	5d	1d	Di
S4	SD103AWS	Si-diode	Schottky, Sw, 40V, 350mA, 200mW, 10ns, 28pF	SOD-323	5d	1d	Di
S4	SD103BW	Si-diode	Schottky, Sw, 30V, 350mA, 400mW, 10ns, 28pF	SOD-123	5d	1d	Di
S4	SD103BWS	Si-diode	Schottky, Sw, 30V, 350mA, 200mW, 10ns, 28pF	SOD-323	5d	1d	Di
S4	SD103CW	Si-diode	Schottky, Sw, 20V, 350mA, 400mW, 10ns, 28pF	SOD-123	5d	1d	Di
S4	SD103CWS	Si-diode	Schottky, Sw, 20V, 350mA, 200mW, 10ns, 28pF	SOD-323	5d	1d	Di
S5	FS2J	Si-diode	Rectifier, 600V, 1,5A, Vf<1,1V(1,5A), 4µs	DO-214AA	1d	1a	Fag
S5	SD103BW	Si-diode	Schottky, Sw, 30V, 350mA, 400mW, 10ns, 28pF	SOD-123	5d	1d	Di
S5	SD103BWS	Si-diode	Schottky, Sw, 30V, 350mA, 200mW, 10ns, 28pF	SOD-323	5d	1d	Di
S5	SD103CW	Si-diode	Schottky, Sw, 20V, 350mA, 400mW, 10ns, 28pF	SOD-123	5d	1d	Di
S5	SD103CWS	Si-diode	Schottky, Sw, 20V, 350mA, 200mW, 10ns, 28pF	SOD-323	5d	1d	Di
S510	SMAJ8.5A	TVS	9.44..10.4V, 27.8A, 400W(1ms)	DO-214AC	1d	1a	Eic
S510	SMAJ8.5CA	TVS	9.44..10.4V, 27.8A, 400W(1ms), Bidirectional	DO-214AC	1ba	1j	Eic
S510	STBS510	TVS	9.44..10.4V, 34.7A, 500W(1ms), Bidirectional	DO-214AC	1ba	1j	Eic
S510	STUS510	TVS	9.44..10.4V, 34.7A, 500W(1ms)	DO-214AC	1d	1a	Eic
S511	SMAJ9.0A	TVS	10.0..11.1V, 26.0A, 400W(1ms)	DO-214AC	1d	1a	Eic
S511	SMAJ9.0CA	TVS	10.0..11.1V, 26.0A, 400W(1ms), Bidirectional	DO-214AC	1ba	1j	Eic
S511	STBS511	TVS	10..11.1V, 32.5A, 500W(1ms), Bidirectional	DO-214AC	1ba	1j	Eic
S511	STUS511	TVS	10..11.1V, 32.5A, 500W(1ms)	DO-214AC	1d	1a	Eic
S512	SMAJ10A	TVS	11.1..12.3V, 23.5A, 400W(1ms)	DO-214AC	1d	1a	Eic

SMD code	Type	Function	Short description	Case	Pin.	St.	Mnf.
S512	SMAJ10CA	TVS	11.1..12.3V, 23.5A, 400W(1ms), Bidirectional	DO-214AC	1ba	1j	Eic
S512	STBS512	TVS	11.1..12.3V, 29.4A, 500W(1ms), Bidirectional	DO-214AC	1ba	1j	Eic
S512	STUS512	TVS	11.1..12.3V, 29.4A, 500W(1ms)	DO-214AC	1d	1a	Eic
S513	SMAJ11A	TVS	12.2..13.5V, 22.0A, 400W(1ms)	DO-214AC	1d	1a	Eic
S513	SMAJ11CA	TVS	12.2..13.5V, 22.0A, 400W(1ms), Bidirectional	DO-214AC	1ba	1j	Eic
S513	STBS513	TVS	12.2..13.5V, 27.4A, 500W(1ms), Bidirectional	DO-214AC	1ba	1j	Eic
S513	STUS513	TVS	12.2..13.5V, 27.4A, 500W(1ms)	DO-214AC	1d	1a	Eic
S514	SMAJ12A	TVS	13.3..14.7V, 20.1A, 400W(1ms)	DO-214AC	1d	1a	Eic
S514	SMAJ12CA	TVS	13.3..14.7V, 20.1A, 400W(1ms), Bidirectional	DO-214AC	1ba	1j	Eic
S514	STBS514	TVS	13.3..14.7V, 25.1A, 500W(1ms), Bidirectional	DO-214AC	1ba	1j	Eic
S514	STUS514	TVS	13.3..14.7V, 25.1A, 500W(1ms)	DO-214AC	1d	1a	Eic
S515	SMAJ13A	TVS	14.4..15.9V, 18.6A, 400W(1ms)	DO-214AC	1d	1a	Eic
S515	SMAJ13CA	TVS	14.4..15.9V, 18.6A, 400W(1ms), Bidirectional	DO-214AC	1ba	1j	Eic
S515	STBS515	TVS	14.4..15.9V, 23.2A, 500W(1ms), Bidirectional	DO-214AC	1ba	1j	Eic
S515	STUS515	TVS	14.4..15.9V, 23.2A, 500W(1ms)	DO-214AC	1d	1a	Eic
S516	SMAJ14A	TVS	15.6..17.2V, 17.2A, 400W(1ms)	DO-214AC	1d	1a	Eic
S516	SMAJ14CA	TVS	15.6..17.2V, 17.2A, 400W(1ms), Bidirectional	DO-214AC	1ba	1j	Eic
S516	STBS516	TVS	15.6..17.2V, 21.5A, 500W(1ms), Bidirectional	DO-214AC	1ba	1j	Eic
S516	STUS516	TVS	15.6..17.2V, 21.5A, 500W(1ms)	DO-214AC	1d	1a	Eic
S518	SMAJ15A	TVS	16.7..18.5V, 16.4A, 400W(1ms)	DO-214AC	1d	1a	Eic
S518	SMAJ15CA	TVS	16.7..18.5V, 16.4A, 400W(1ms), Bidirectional	DO-214AC	1ba	1j	Eic
S518	STBS518	TVS	16.7..18.5V, 20.6A, 500W(1ms), Bidirectional	DO-214AC	1ba	1j	Eic
S518	STUS518	TVS	16.7..18.5V, 20.6A, 500W(1ms)	DO-214AC	1d	1a	Eic
S519	SMAJ16A	TVS	17.8..19.7V, 15.4A, 400W(1ms)	DO-214AC	1d	1a	Eic
S519	SMAJ16CA	TVS	17.8..19.7V, 15.4A, 400W(1ms), Bidirectional	DO-214AC	1ba	1j	Eic
S519	STBS519	TVS	17.8..19.7V, 19.2A, 500W(1ms), Bidirectional	DO-214AC	1ba	1j	Eic
S519	STUS519	TVS	17.8..19.7V, 19.2A, 500W(1ms)	DO-214AC	1d	1a	Eic
S520	SMAJ17A	TVS	18.9..20.9V, 14.5A, 400W(1ms)	DO-214AC	1d	1a	Eic
S520	SMAJ17CA	TVS	18.9..20.9V, 14.5A, 400W(1ms), Bidirectional	DO-214AC	1ba	1j	Eic
S520	STBS520	TVS	18.9..20.9V, 18.1A, 500W(1ms), Bidirectional	DO-214AC	1ba	1j	Eic
S520	STUS520	TVS	18.9..20.9V, 18.1A, 500W(1ms)	DO-214AC	1d	1a	Eic
S521	SMAJ18A	TVS	20.0..22.1V, 13.7A, 400W(1ms)	DO-214AC	1d	1a	Eic
S521	SMAJ18CA	TVS	20.0..22.1V, 13.7A, 400W(1ms), Bidirectional	DO-214AC	1ba	1j	Eic
S521	STBS521	TVS	20..22.1V, 17.2A, 500W(1ms), Bidirectional	DO-214AC	1ba	1j	Eic
S521	STUS521	TVS	20..22.1V, 17.2A, 500W(1ms)	DO-214AC	1d	1a	Eic
S523	SMAJ20A	TVS	22.2..24.5V, 12.3A, 400W(1ms)	DO-214AC	1d	1a	Eic
S523	SMAJ20CA	TVS	22.2..24.5V, 12.3A, 400W(1ms), Bidirectional	DO-214AC	1ba	1j	Eic
S523	STBS523	TVS	22.2..24.5V, 15.4A, 500W(1ms), Bidirectional	DO-214AC	1ba	1j	Eic
S523	STUS523	TVS	22.2..24.5V, 15.4A, 500W(1ms)	DO-214AC	1d	1a	Eic
S526	SMAJ22A	TVS	24.4..26.9V, 11.3A, 400W(1ms)	DO-214AC	1d	1a	Eic
S526	SMAJ22CA	TVS	24.4..26.9V, 11.3A, 400W(1ms), Bidirectional	DO-214AC	1ba	1j	Eic
S526	STBS526	TVS	24.4..26.9V, 14.1A, 500W(1ms), Bidirectional	DO-214AC	1ba	1j	Eic
S526	STUS526	TVS	24.4..26.9V, 14.1A, 500W(1ms)	DO-214AC	1d	1a	Eic
S528	SMAJ24A	TVS	26.7..29.5V, 10.3A, 400W(1ms)	DO-214AC	1d	1a	Eic
S528	SMAJ24CA	TVS	26.7..29.5V, 10.3A, 400W(1ms), Bidirectional	DO-214AC	1ba	1j	Eic
S528	STBS528	TVS	26.7..29.5V, 12.8A, 500W(1ms), Bidirectional	DO-214AC	1ba	1j	Eic
S528	STUS528	TVS	26.7..29.5V, 12.8A, 500W(1ms)	DO-214AC	1d	1a	Eic
S530	SMAJ26A	TVS	28.9..31.9V, 9.5A, 400W(1ms)	DO-214AC	1d	1a	Eic
S530	SMAJ26CA	TVS	28.9..31.9V, 9.5A, 400W(1ms), Bidirectional	DO-214AC	1ba	1j	Eic
S530	STBS530	TVS	28.9..31.9V, 11.9A, 500W(1ms), Bidirectional	DO-214AC	1ba	1j	Eic
S530	STUS530	TVS	28.9..31.9V, 11.9A, 500W(1ms)	DO-214AC	1d	1a	Eic
S533	SMAJ28A	TVS	31.1..34.4V, 8.8A, 400W(1ms)	DO-214AC	1d	1a	Eic
S533	SMAJ28CA	TVS	31.1..34.4V, 8.8A, 400W(1ms), Bidirectional	DO-214AC	1ba	1j	Eic
S533	STBS533	TVS	31.1..34.4V, 11A, 500W(1ms), Bidirectional	DO-214AC	1ba	1j	Eic
S533	STUS533	TVS	31.1..34.4V, 11A, 500W(1ms)	DO-214AC	1d	1a	Eic
S535	SMAJ30A	TVS	33.3..36.8V, 8.3A, 400W(1ms)	DO-214AC	1d	1a	Eic
S535	SMAJ30CA	TVS	33.3..36.8V, 8.3A, 400W(1ms), Bidirectional	DO-214AC	1ba	1j	Eic
S535	STBS535	TVS	33.3..36.8V, 10.3A, 500W(1ms), Bidirectional	DO-214AC	1ba	1j	Eic
S535	STUS535	TVS	33.3..36.8V, 10.3A, 500W(1ms)	DO-214AC	1d	1a	Eic
S539	SMAJ33A	TVS	36.7..40.6V, 7.5A, 400W(1ms)	DO-214AC	1d	1a	Eic
S539	SMAJ33CA	TVS	36.7..40.6V, 7.5A, 400W(1ms), Bidirectional	DO-214AC	1ba	1j	Eic
S539	STBS539	TVS	36.7..40.6V, 9.4A, 500W(1ms), Bidirectional	DO-214AC	1ba	1j	Eic
S539	STUS539	TVS	36.7..40.6V, 9.4A, 500W(1ms)	DO-214AC	1d	1a	Eic
S542	SMAJ36A	TVS	40.0..44.2V, 6.9A, 400W(1ms)	DO-214AC	1d	1a	Eic
S542	SMAJ36CA	TVS	40.0..44.2V, 6.9A, 400W(1ms), Bidirectional	DO-214AC	1ba	1j	Eic
S542	STBS542	TVS	40..44.2V, 8.6A, 500W(1ms), Bidirectional	DO-214AC	1ba	1j	Eic
S542	STUS542	TVS	40..44.2V, 8.6A, 500W(1ms)	DO-214AC	1d	1a	Eic
S547	SMAJ40A	TVS	44.4..49.1V, 6.2A, 400W(1ms)	DO-214AC	1d	1a	Eic
S547	SMAJ40CA	TVS	44.4..49.1V, 6.2A, 400W(1ms), Bidirectional	DO-214AC	1ba	1j	Eic
S547	STBS547	TVS	44.4..49.1V, 7.8A, 500W(1ms), Bidirectional	DO-214AC	1ba	1j	Eic
S547	STUS547	TVS	44.4..49.1V, 7.8A, 500W(1ms)	DO-214AC	1d	1a	Eic
S550	SMAJ43A	TVS	47.8..52.8V, 5.7A, 400W(1ms)	DO-214AC	1d	1a	Eic
S550	SMAJ43CA	TVS	47.8..52.8V, 5.7A, 400W(1ms), Bidirectional	DO-214AC	1ba	1j	Eic
S550	STBS550	TVS	47.8..52.8V, 7.2A, 500W(1ms), Bidirectional	DO-214AC	1ba	1j	Eic
S550	STUS550	TVS	47.8..52.8V, 7.2A, 500W(1ms)	DO-214AC	1d	1a	Eic

SMD code	Type	Function	Short description	Case	Pin.	St.	Mnf.
S553	SMAJ45A	TVS	50.0..55.3V, 5.5A, 400W(1ms)	DO-214AC	1d	1a	Eic
S553	SMAJ45CA	TVS	50.0..55.3V, 5.5A, 400W(1ms), Bidirectional	DO-214AC	1ba	1j	Eic
S553	STBS553	TVS	50..55.3V, 6.9A, 500W(1ms), Bidirectional	DO-214AC	1ba	1j	Eic
S553	STUS553	TVS	50..55.3V, 6.9A, 500W(1ms)	DO-214AC	1d	1a	Eic
S556	SMAJ48A	TVS	53.3..58.9V, 5.2A, 400W(1ms)	DO-214AC	1d	1a	Eic
S556	SMAJ48CA	TVS	53.3..58.9V, 5.2A, 400W(1ms), Bidirectional	DO-214AC	1ba	1j	Eic
S556	STBS556	TVS	53.3..58.9V, 6.5A, 500W(1ms), Bidirectional	DO-214AC	1ba	1j	Eic
S556	STUS556	TVS	53.3..58.9V, 6.5A, 500W(1ms)	DO-214AC	1d	1a	Eic
S560	SMAJ51A	TVS	56.7..62.7V, 4.9A, 400W(1ms)	DO-214AC	1d	1a	Eic
S560	SMAJ51CA	TVS	56.7..62.7V, 4.9A, 400W(1ms), Bidirectional	DO-214AC	1ba	1j	Eic
S560	STBS560	TVS	56.7..62.7V, 6.1A, 500W(1ms), Bidirectional	DO-214AC	1ba	1j	Eic
S560	STUS560	TVS	56.7..62.7V, 6.1A, 500W(1ms)	DO-214AC	1d	1a	Eic
S563	SMAJ54A	TVS	60.0..66.3V, 4.6A, 400W(1ms)	DO-214AC	1d	1a	Eic
S563	SMAJ54CA	TVS	60.0..66.3V, 4.6A, 400W(1ms), Bidirectional	DO-214AC	1ba	1j	Eic
S563	STBS563	TVS	60..66.3V, 5.7A, 500W(1ms), Bidirectional	DO-214AC	1ba	1j	Eic
S563	STUS563	TVS	60..66.3V, 5.7A, 500W(1ms)	DO-214AC	1d	1a	Eic
S568	SMAJ58A	TVS	64.4..71.2V, 4.3A, 400W(1ms)	DO-214AC	1d	1a	Eic
S568	SMAJ58CA	TVS	64.4..71.2V, 4.3A, 400W(1ms), Bidirectional	DO-214AC	1ba	1j	Eic
S568	STBS568	TVS	64.4..71.2V, 5.3A, 500W(1ms), Bidirectional	DO-214AC	1ba	1j	Eic
S568	STUS568	TVS	64.4..71.2V, 5.3A, 500W(1ms)	DO-214AC	1d	1a	Eic
S56H	SMAJ5.0A	TVS	6.40..7.25V, 43.5A, 400W(1ms)	DO-214AC	1d	1a	Eic
S56H	SMAJ5.0CA	TVS	6.40..7.25V, 43.5A, 400W(1ms), Bidirectional	DO-214AC	1ba	1j	Eic
S56H	STBS56H	TVS	6.4..7V, 54.3A, 500W(1ms), Bidirectional	DO-214AC	1ba	1j	Eic
S56H	STUS56H	TVS	6.4..7V, 54.3A, 500W(1ms)	DO-214AC	1d	1a	Eic
S571	SMAJ60A	TVS	66.7..73.7V, 4.1A, 400W(1ms)	DO-214AC	1d	1a	Eic
S571	SMAJ60CA	TVS	66.7..73.7V, 4.1A, 400W(1ms), Bidirectional	DO-214AC	1ba	1j	Eic
S571	STBS571	TVS	66.7..73.7V, 5.2A, 500W(1ms), Bidirectional	DO-214AC	1ba	1j	Eic
S571	STUS571	TVS	66.7..73.7V, 5.2A, 500W(1ms)	DO-214AC	1d	1a	Eic
S575	SMAJ64A	TVS	71.1..78.6V, 3.9A, 400W(1ms)	DO-214AC	1d	1a	Eic
S575	SMAJ64CA	TVS	71.1..78.6V, 3.9A, 400W(1ms), Bidirectional	DO-214AC	1ba	1j	Eic
S575	STBS575	TVS	71.1..78.6V, 4.9A, 500W(1ms), Bidirectional	DO-214AC	1ba	1j	Eic
S575	STUS575	TVS	71.1..78.6V, 4.9A, 500W(1ms)	DO-214AC	1d	1a	Eic
S57A	SMAJ6.0A	TVS	6.67..7.37V, 38.8A, 400W(1ms)	DO-214AC	1d	1a	Eic
S57A	SMAJ6.0CA	TVS	6.67..7.37V, 38.8A, 400W(1ms), Bidirectional	DO-214AC	1ba	1j	Eic
S57A	STBS57A	TVS	6.67..7.37V, 48.5A, 500W(1ms), Bidirectional	DO-214AC	1ba	1j	Eic
S57A	STUS57A	TVS	6.67..7.37V, 48.5A, 500W(1ms)	DO-214AC	1d	1a	Eic
S57G	SMAJ6.5A	TVS	7.22..7.98V, 35.7A, 400W(1ms)	DO-214AC	1d	1a	Eic
S57G	SMAJ6.5CA	TVS	7.22..7.98V, 35.7A, 400W(1ms), Bidirectional	DO-214AC	1ba	1j	Eic
S57G	STBS57G	TVS	7.22..7.98V, 44.7A, 500W(1ms), Bidirectional	DO-214AC	1ba	1j	Eic
S57G	STUS57G	TVS	7.22..7.98V, 44.7A, 500W(1ms)	DO-214AC	1d	1a	Eic
S582	SMAJ70A	TVS	77.8..86V, 3.5A, 400W(1ms)	DO-214AC	1d	1a	Eic
S582	SMAJ70CA	TVS	77.8..86V, 3.5A, 400W(1ms), Bidirectional	DO-214AC	1ba	1j	Eic
S582	STBS582	TVS	77.8..86V, 4.4A, 500W(1ms), Bidirectional	DO-214AC	1ba	1j	Eic
S582	STUS582	TVS	77.8..86V, 4.4A, 500W(1ms)	DO-214AC	1d	1a	Eic
S588	SMAJ75A	TVS	83.3..92.1, 3.3A, 400W(1ms)	DO-214AC	1d	1a	Eic
S588	SMAJ75CA	TVS	83.3..92.1V, 3.3A, 400W(1ms), Bidirectional	DO-214AC	1ba	1j	Eic
S588	STBS588	TVS	83.3..92.1V, 4.1A, 500W(1ms), Bidirectional	DO-214AC	1ba	1j	Eic
S588	STUS588	TVS	83.3..92.1V, 4.1A, 500W(1ms)	DO-214AC	1d	1a	Eic
S58C	SMAJ7.0A	TVS	7.78..8.6V, 33.3A, 400W(1ms)	DO-214AC	1d	1a	Eic
S58C	SMAJ7.0CA	TVS	7.78..8.6V, 33.3A, 400W(1ms), Bidirectional	DO-214AC	1ba	1j	Eic
S58C	STBS58C	TVS	7.78..8.6V, 41.7A, 500W(1ms), Bidirectional	DO-214AC	1ba	1j	Eic
S58C	STUS58C	TVS	7.78..8.6V, 41.7A, 500W(1ms)	DO-214AC	1d	1a	Eic
S58I	SMAJ7.5A	TVS	8.33..9.21V, 31.0A, 400W(1ms)	DO-214AC	1d	1a	Eic
S58I	SMAJ7.5CA	TVS	8.33..9.21V, 31.0A, 400W(1ms), Bidirectional	DO-214AC	1ba	1j	Eic
S58I	STBS58I	TVS	8.33..9.21V, 38.8A, 500W(1ms), Bidirectional	DO-214AC	1ba	1j	Eic
S58I	STUS58I	TVS	8.33..9.21V, 38.8A, 500W(1ms)	DO-214AC	1d	1a	Eic
S591	SMAJ78A	TVS	86.7..95.8V, 3.2A, 400W(1ms)	DO-214AC	1d	1a	Eic
S591	SMAJ78CA	TVS	86.7..95.8V, 3.2A, 400W(1ms), Bidirectional	DO-214AC	1ba	1j	Eic
S591	STBS591	TVS	86.7..95.8V, 4A, 500W(1ms), Bidirectional	DO-214AC	1ba	1j	Eic
S591	STUS591	TVS	86.7..95.8V, 4A, 500W(1ms)	DO-214AC	1d	1a	Eic
S599	SMAJ85A	TVS	94.4..104V, 2.2A, 400W(1ms)	DO-214AC	1d	1a	Eic
S599	SMAJ85CA	TVS	94.4..104V, 2.2A, 400W(1ms), Bidirectional	DO-214AC	1ba	1j	Eic
S599	STBS599	TVS	94.4..104V, 3.6A, 500W(1ms), Bidirectional	DO-214AC	1ba	1j	Eic
S599	STUS599	TVS	94.4..104V, 3.6A, 500W(1ms)	DO-214AC	1d	1a	Eic
S59B	SMAJ8.0A	TVS	8.89..9.83V, 29.4A, 400W(1ms)	DO-214AC	1d	1a	Eic
S59B	SMAJ8.0CA	TVS	8.89..9.83V, 29.4A, 400W(1ms), Bidirectional	DO-214AC	1ba	1j	Eic
S59B	STBS59B	TVS	8.89..9.3V, 36.7A, 500W(1ms), Bidirectional	DO-214AC	1ba	1j	Eic
S59B	STUS59B	TVS	8.89..9.3V, 36.7A, 500W(1ms)	DO-214AC	1d	1a	Eic
S5B1	SMAJ90A	TVS	100..111V, 2.1A, 400W(1ms)	DO-214AC	1d	1a	Eic
S5B1	SMAJ90CA	TVS	100..111V, 2.1A, 400W(1ms), Bidirectional	DO-214AC	1ba	1j	Eic
S5B1	STBS5B1	TVS	100..111V, 3.4A, 500W(1ms), Bidirectional	DO-214AC	1ba	1j	Eic
S5B1	STUS5B1	TVS	100..111V, 3.4A, 500W(1ms)	DO-214AC	1d	1a	Eic
S5B2	SMAJ100A	TVS	111..123V, 1.9A, 400W(1ms)	DO-214AC	1d	1a	Eic
S5B2	SMAJ100CA	TVS	111..123V, 1.9A, 400W(1ms), Bidirectional	DO-214AC	1ba	1j	Eic
S5B2	STBS5B2	TVS	111..123V, 3.1A, 500W(1ms), Bidirectional	DO-214AC	1ba	1j	Eic

SMD code	Type	Function	Short description	Case	Pin.	St.	Mnf.
S5B2	STUS5B2	TVS	111..123V, 3.1A, 500W(1ms)	DO-214AC	1d	1a	Eic
S5B3	SMAJ110A	TVS	122..135V, 1.7A, 400W(1ms)	DO-214AC	1d	1a	Eic
S5B3	SMAJ110CA	TVS	122..135V, 1.7A, 400W(1ms), Bidirectional	DO-214AC	1ba	1j	Eic
S5B3	STBS5B3	TVS	122..135V, 2.8A, 500W(1ms), Bidirectional	DO-214AC	1ba	1j	Eic
S5B3	STUS5B3	TVS	122..135V, 2.8A, 500W(1ms)	DO-214AC	1d	1a	Eic
S5B4	SMAJ120A	TVS	133..147V, 1.6A, 400W(1ms)	DO-214AC	1d	1a	Eic
S5B4	SMAJ120CA	TVS	133..147V, 1.6A, 400W(1ms), Bidirectional	DO-214AC	1ba	1j	Eic
S5B4	STBS5B4	TVS	133..147V, 2A, 500W(1ms), Bidirectional	DO-214AC	1ba	1j	Eic
S5B4	STUS5B4	TVS	133..147V, 2A, 500W(1ms)	DO-214AC	1d	1a	Eic
S5B5	SMAJ130A	TVS	144..159V, 1.4A, 400W(1ms)	DO-214AC	1d	1a	Eic
S5B5	SMAJ130CA	TVS	144..159V, 1.4A, 400W(1ms), Bidirectional	DO-214AC	1ba	1j	Eic
S5B5	STBS5B5	TVS	144..159V, 2.4A, 500W(1ms), Bidirectional	DO-214AC	1ba	1j	Eic
S5B5	STUS5B5	TVS	144..159V, 2.4A, 500W(1ms)	DO-214AC	1d	1a	Eic
S5B8	SMAJ150A	TVS	167..185V, 1.2A, 400W(1ms)	DO-214AC	1d	1a	Eic
S5B8	SMAJ150CA	TVS	167..185V, 1.2A, 400W(1ms), Bidirectional	DO-214AC	1ba	1j	Eic
S5B8	STBS5B8	TVS	167..185V, 2.1A, 500W(1ms), Bidirectional	DO-214AC	1ba	1j	Eic
S5B8	STUS5B8	TVS	167..185V, 2.1A, 500W(1ms)	DO-214AC	1d	1a	Eic
S5B9	SMAJ160A	TVS	178..197V, 1.2A, 400W(1ms)	DO-214AC	1d	1a	Eic
S5B9	SMAJ160CA	TVS	178..197V, 1.2A, 400W(1ms), Bidirectional	DO-214AC	1ba	1j	Eic
S5B9	STBS5B9	TVS	178..197V, 1.9A, 500W(1ms), Bidirectional	DO-214AC	1ba	1j	Eic
S5B9	STUS5B9	TVS	178..197V, 1.9A, 500W(1ms)	DO-214AC	1d	1a	Eic
S5D0	SMAJ170A	TVS	189..209V, 1.09A, 400W(1ms)	DO-214AC	1d	1a	Eic
S5D0	SMAJ170CA	TVS	189..209V, 1.09A, 400W(1ms), Bidirectional	DO-214AC	1ba	1j	Eic
S5D0	STBS5D0	TVS	189..209V, 1.8A, 500W(1ms), Bidirectional	DO-214AC	1ba	1j	Eic
S5D0	STUS5D0	TVS	189..209V, 1.8A, 500W(1ms)	DO-214AC	1d	1a	Eic
S5D1	SMAJ188A	TVS	209..231V, 0.91A, 400W(1ms)	DO-214AC	1d	1a	Eic
S5D1	SMAJ188CA	TVS	209..231V, 0.91A, 400W(1ms), Bidirectional	DO-214AC	1ba	1j	Eic
S6	1PS76SB62	Si-diode	Schottky Barrier, U-Speed, 40V, 20mA, <0,6pF	SOD-323	5d	1a	Phi
S6	D3FS6	Si-diode	Schottky Rectifier, 60V, 3A, Vf<0,58V(3A)	DO-214	1d	1a	Shi
S6	FS2K	Si-diode	Rectifier, 800V, 1,5A, Vf<1,1V(1,5A), 4µs	DO-214AA	1d	1a	Fag
S6	SD103AW	Si-diode	Schottky, Sw, 40V, 350mA, 400mW, 10ns, 28pF	SOD-123	5d	1d	Vs
S6	SD103AWS	Si-diode	Schottky, Sw, 40V, 350mA, 200mW, 10ns, 28pF	SOD-323	5d	1a	Vs
S6	SD103CW	Si-diode	Schottky, Sw, 20V, 350mA, 400mW, 10ns, 28pF	SOD-123	5d	1d	Di
S6	SD103CWS	Si-diode	Schottky, Sw, 20V, 350mA, 200mW, 10ns, 28pF	SOD-323	5d	1d	Di
S7	1PS76SB17	Si-diode	Schottky, UHF-Mixer, 4V, 30mA, <1pF	SOD-323	5d	1a	Phi
S7	FS2M	Si-diode	Rectifier, 1000V, 1,5A, Vf<1,1V(1,5A), 4µs	DO-214AA	1d	1a	Fag
S7	SD103BW	Si-diode	Schottky, Sw, 30V, 350mA, 400mW, 10ns, 28pF	SOD-123	5d	1d	Vs
S7	SD103BWS	Si-diode	Schottky, Sw, 30V, 350mA, 200mW, 10ns, 28pF	SOD-323	5d	1a	Vs
S8	MM5Z15V	Z-diode	15±5%, Izt=5mA, Zzt=30Ω, 200mW	SOD-523	6d	1a	Eic
S8	SD103CW	Si-diode	Schottky, Sw, 20V, 350mA, 400mW, 10ns, 28pF	SOD-123	5d	1d	Vs
S8	SD103CWS	Si-diode	Schottky, Sw, 20V, 350mA, 200mW, 10ns, 28pF	SOD-323	5d	1a	Vs
S9	1PS79SB62	Si-diode	Schottky Barrier, U-Speed, 40V, 20mA, <0,6pF	SOD-523	6d	1a	Phi
SA	1N5711W	Si-diode	Schottky, VHF/UHF-Dem, 70V, 15mA, <2pF	SOD-123	5d	1a	Di
SA	1N5711WS	Si-diode	Schottky, VHF/UHF-Dem, 70V, 15mA, <2pF	SOD-323	5d	1a	Di
SA	SD101AW	Si-diode	Schottky, Fast Sw, 60V, 30mA, 2pF, 1ns	SOD-123	5d	3a	Vs
SA	SD101AWS	Si-diode	Schottky, Fast Sw, 60V, 30mA, 2pF, 1ns	SOD-323	5d	3a	Vs
SB	1N6263W	Si-diode	Schottky, VHF/UHF-Dem, 60V, 15mA, <1,5pF	SOD-123	5d	1a	Di
SB	KDZ9.1B	Z-diode	9,1V±2,5%, 40mA, 1W	PMDU	7d	1s	Rhm
SB	P4SMA24C	TVS	24V, 12A, 400W (1ms), Bidirectional	DO-214AC	1ba	1j	Fag
SB	SD101BW	Si-diode	Schottky, Fast Sw, 50V, 30mA, 2pF, 1ns	SOD-123	5d	3a	Vs
SB	SD101BWS	Si-diode	Schottky, Fast Sw, 50V, 30mA, 2pF, 1ns	SOD-323	5d	3a	Vs
SB	SMAJ550	TVS	550V, 1A, 300W(1ms)	DO-214AC	1d	1k	Vs
SC	SD101CW	Si-diode	Schottky, Fast Sw, 40V, 30mA, 2pF, 1ns	SOD-123	5d	3a	Vs
SC	SD101CWS	Si-diode	Schottky, Fast Sw, 40V, 15mA, 2.2pF, 1ns	SOD-323	5d	1a	Di,Vs
SD	B0520LW	Si-diode	Schottky Barrier Rect, 20V, 0,5A, Vf<0,33V(0,5A)	SOD-123	5d	1a	Di
SD	B0520WS	Si-diode	Schottky Barrier Rect, 20V, 0,5A, Vf<0,33V(0,5A)	SOD-323	5d	1a	Di
SD	P4SMA27C	TVS	27V, 11A, 400W (1ms), Bidirectional	DO-214AC	1ba	1j	Fag
SD	P4SMAJ110	TVS	110V, 2A, 400W (1ms)	DO-214AC	1d	1a,1m,1w	Pjt,Srj,Wpd
SD	TV04A111K	TVS	110V, 10%, 2A, 400W(1ms)	DO-214AC	1d	1a	Cmc
SE	1SMA26A	TVS	26V±5%, 9.5A, 400W (1ms)	403B-01	3d	1a	Ons
SE	B0530W	Si-diode	Schottky Barrier Rect, 30V, 0,5A, Vf<0,45V(0,5A)	SOD-123	5d	1a	Di
SE	B0530WS	Si-diode	Schottky Barrier Rect, 30V, 0,5A, Vf<0,45V(0,5A)	SOD-323	5d	1a	Di
SE	CD214A-T110A	TVS	110V, 2.3A, 400W(1ms)	DO-214AC	1d	1a	Brn
SE	P4SMAJ110A	TVS	110V, 2.3A, 400W (1ms)	DO-214AC	1d	1a,1m,1w	Pjt,Srj,Wpd
SE	SMAJ110A	TVS	110V, 1.7A, 400W (1ms)	DO-214AC	1d	1k,1m	Di,Vs
SE	TV04A111J	TVS	110V, 5%, 2.3A, 400W(1ms)	DO-214AC	1d	1a	Cmc
SEC	1SMA26CA	TVS	26V±5%, 9.5A, 400W (1ms), Bidirectional	403B-01	3ba	1e	Ons
SF	MAZD220	Z-diode	20,8..23,3V, 120mW	SSSMini2	7d		Pan
SF	P4SMA30C	TVS	30V, 10A, 400W (1ms), Bidirectional	DO-214AC	1ba	1j	Fag
SF	P4SMAJ120	TVS	120V, 1.9A, 400W (1ms)	DO-214AC	1d	1a,1m,1w	Pjt,Srj,Wpd
SF	SMAJ120	TVS	120V, 1.4A, 400W (1ms)	DO-214AC	1d	1k	Vs
SF	TV04A121K	TVS	120V, 10%, 1.9A, 400W(1ms)	DO-214AC	1d	1a	Cmc
SG	1SMA28A	TVS	28V±5%, 8.8A, 400W (1ms)	403B-01	3d	1a	Ons
SG	CD214A-T120A	TVS	120V, 2.0A, 400W(1ms)	DO-214AC	1d	1a	Brn
SG	P4SMAJ120A	TVS	120V, 2A, 400W (1ms)	DO-214AC	1d	1a,1m,1w	Pjt,Srj,Wpd

SMD code	Type	Function	Short description	Case	Pin.	St.	Mnf.
SG	SMAJ120A	TVS	120V, 1.6A, 400W (1ms)	DO-214AC	1d	1k,1m	Di,Vs
SG	TV04A121J	TVS	120V, 5%, 2A, 400W(1ms)	DO-214AC	1d	1a	Cmc
SGC	1SMA28CA	TVS	28V±5%, 8.8A, 400W (1ms), Bidirectional	403B-01	3ba	1e	Ons
SH	P4SMA33C	TVS	33V, 9A, 400W (1ms), Bidirectional	DO-214AC	1ba	1j	Fag
SH	P4SMAJ130	TVS	130V, 1.7A, 400W (1ms)	DO-214AC	1d	1a,1m,1w	Pjt,Srj,Wpd
SH	SMAJ130	TVS	130V, 1.3A, 400W (1ms)	DO-214AC	1d	1k	Vs
SH	TV04A131K	TVS	130V, 10%, 1.7A, 400W(1ms)	DO-214AC	1d	1a	Cmc
SI	SDB310Q	Si-diode	Schottky Barrier Rectifier, 30V, 0,2A, 150mW, <5ns	SOD-523	6d	1a	Sme
SJ	P4SMA36C	TVS	36V, 8A, 400W (1ms), Bidirectional	DO-214AC	1ba	1j	Fag
SK	1SMA30A	TVS	30V±5%, 8.3A, 400W (1ms)	403B-01	3d	1a	Ons
SK	CD214A-T130A	TVS	130V, 1.9A, 400W(1ms)	DO-214AC	1d	1a	Brn
SK	P4SMAJ130A	TVS	130V, 1.9A, 400W (1ms)	DO-214AC	1d	1a,1m,1w	Pjt,Srj,Wpd
SK	SD101AW	Si-diode	Schottky, Fast Sw, 60V, 15mA, 2pF, 1ns	SOD-123	5d	1d	Di
SK	SD101AWS	Si-diode	Schottky, Fast Sw, 60V, 15mA, 2pF, 1ns	SOD-323	5d	1d	Di
SK	SD101BW	Si-diode	Schottky, Fast Sw, 50V, 15mA, 2.1pF, 1ns	SOD-123	5d	1d	Di
SK	SD101BWS	Si-diode	Schottky, Fast Sw, 50V, 15mA, 2.1pF, 1ns	SOD-323	5d	1d	Di
SK	SD101CW	Si-diode	Schottky, Fast Sw, 40V, 15mA, 2.2pF, 1ns	SOD-123	5d	1d	Di
SK	SD101CWS	Si-diode	Schottky, Fast Sw, 40V, 15mA, 2.2pF, 1ns	SOD-323	5d	1d	Di
SK	SMAJ130A	TVS	130V, 1.4A, 400W (1ms)	DO-214AC	1d	1k,1m	Di,Vs
SK	TV04A131J	TVS	130V, 5%, 1.9A, 400W(1ms)	DO-214AC	1d	1a	Cmc
SKC	1SMA30CA	TVS	30V±5%, 8.3A, 400W (1ms), Bidirectional	403B-01	3ba	1e	Ons
SL	1N5819HW	Si-diode	Schottky Rectifier, 40V, 1A, Vf<0,45V(1A), 50pF	SOD-123	5d	1a	Di
SL	P4SMA39C	TVS	39V, 7,4A, 400W (1ms), Bidirectional	DO-214AC	1ba	1j	Fag
SL	P4SMAJ150	TVS	150V, 1.5A, 400W (1ms)	DO-214AB	1d	1a,1m,1w	Pjt,Srj,Wpd
SL	SMAJ150	TVS	150V, 1.1A, 400W (1ms)	DO-214AC	1d	1k	Vs
SL	TV04A151K	TVS	150V, 10%, 1.5A, 400W(1ms)	DO-214AC	1d	1a	Cmc
SM	1SMA33A	TVS	33V±5%, 7.5A, 400W (1ms)	403B-01	3d	1a	Ons
SM	CD214A-T150A	TVS	150V, 1.6A, 400W(1ms)	DO-214AC	1d	1a	Brn
SM	P4SMAJ150A	TVS	150V, 1.6A, 400W (1ms)	DO-214AB	1d	1a,1m,1w	Pjt,Srj,Wpd
SM	SMAJ150A	TVS	150V, 1.2A, 400W (1ms)	DO-214AC	1d	1k,1m	Di,Vs
SM	TV04A151J	TVS	150V, 5%, 1.6A, 400W(1ms)	DO-214AC	1d	1a	Cmc
SMA10A	PSMA10A	TVS	10V, 23,5A, 400W (1ms)	DO-214AC	1d	1a	Phi
SMA11A	PSMA11A	TVS	11V, 22A, 400W (1ms)	DO-214AC	1d	1a	Phi
SMA12A	PSMA12A	TVS	12V, 20,1A, 400W (1ms)	DO-214AC	1d	1a	Phi
SMA13A	PSMA13A	TVS	13V, 18,6A, 400W (1ms)	DO-214AC	1d	1a	Phi
SMA14A	PSMA14A	TVS	14V, 17,2A, 400W (1ms)	DO-214AC	1d	1a	Phi
SMA15A	PSMA15A	TVS	15V, 16,4A, 400W (1ms)	DO-214AC	1d	1a	Phi
SMA16A	PSMA16A	TVS	16V, 15,4A, 400W (1ms)	DO-214AC	1d	1a	Phi
SMA17A	PSMA17A	TVS	17V, 14,5A, 400W (1ms)	DO-214AC	1d	1a	Phi
SMA18A	PSMA18A	TVS	18V 13,7A, 400W (1ms)	DO-214AC	1d	1a	Phi
SMA20A	PSMA20A	TVS	20V, 12,3A, 400W (1ms)	DO-214AC	1d	1a	Phi
SMA22A	PSMA22A	TVS	22V, 11,3A, 400W (1ms)	DO-214AC	1d	1a	Phi
SMA24A	PSMA24A	TVS	24V, 10,3A, 400W (1ms)	DO-214AC	1d	1a	Phi
SMA25B	PSMA5925B	Z-diode	10V±2,5%, 1,5W	DO-214AC	1d	1a	Phi
SMA26A	PSMA26A	TVS	26V, 9,5A, 400W (1ms)	DO-214AC	1d	1a	Phi
SMA26B	PSMA5926B	Z-diode	11V±2,5%, 1,5W	DO-214AC	1d	1a	Phi
SMA27B	PSMA5927B	Z-diode	12V±2,5%, 1,5W	DO-214AC	1d	1a	Phi
SMA28A	PSMA28A	TVS	28V, 8,8A, 400W (1ms)	DO-214AC	1d	1a	Phi
SMA28B	PSMA5928B	Z-diode	13V±2,5%, 1,5W	DO-214AC	1d	1a	Phi
SMA29B	PSMA5929B	Z-diode	15V±2,5%, 1,5W	DO-214AC	1d	1a	Phi
SMA30A	PSMA30A	TVS	30V, 8,3A, 400W (1ms)	DO-214AC	1d	1a	Phi
SMA30B	PSMA5930B	Z-diode	16V±2,5%, 1,5W	DO-214AC	1d	1a	Phi
SMA31B	PSMA5931B	Z-diode	18V±2,5%, 1,5W	DO-214AC	1d	1a	Phi
SMA32B	PSMA5932B	Z-diode	20V±2,5%, 1,5W	DO-214AC	1d	1a	Phi
SMA33A	PSMA33A	TVS	33V, 6,9A, 400W (1ms)	DO-214AC	1d	1a	Phi
SMA33B	PSMA5933B	Z-diode	22V±2,5%, 1,5W	DO-214AC	1d	1a	Phi
SMA34B	PSMA5934B	Z-diode	24V±2,5%, 1,5W	DO-214AC	1d	1a	Phi
SMA35B	PSMA5935B	Z-diode	27V±2,5%, 1,5W	DO-214AC	1d	1a	Phi
SMA36A	PSMA36A	TVS	36V, 6,2A, 400W (1ms)	DO-214AC	1d	1a	Phi
SMA36B	PSMA5936B	Z-diode	30V±2,5%, 1,5W	DO-214AC	1d	1a	Phi
SMA37B	PSMA5937B	Z-diode	33V±2,5%, 1,5W	DO-214AC	1d	1a	Phi
SMA38B	PSMA5938B	Z-diode	36V±2,5%, 1,5W	DO-214AC	1d	1a	Phi
SMA39B	PSMA5939B	Z-diode	39V±2,5%, 1,5W	DO-214AC	1d	1a	Phi
SMA40A	PSMA40A	TVS	40V, 5,8A, 400W (1ms)	DO-214AC	1d	1a	Phi
SMA40B	PSMA5940B	Z-diode	43V±2,5%, 1,5W	DO-214AC	1d	1a	Phi
SMA41B	PSMA5941B	Z-diode	47V±2,5%, 1,5W	DO-214AC	1d	1a	Phi
SMA42B	PSMA5942B	Z-diode	51V±2,5%, 1,5W	DO-214AC	1d	1a	Phi
SMA43A	PSMA43A	TVS	43V, 5,5A, 400W (1ms)	DO-214AC	1d	1a	Phi
SMA43B	PSMA5943B	Z-diode	56V±2,5%, 1,5W	DO-214AC	1d	1a	Phi
SMA44B	PSMA5944B	Z-diode	62V±2,5%, 1,5W	DO-214AC	1d	1a	Phi
SMA45A	PSMA45A	TVS	45V, 5,2A, 400W (1ms)	DO-214AC	1d	1a	Phi
SMA45B	PSMA5945B	Z-diode	68V±2,5%, 1,5W	DO-214AC	1d	1a	Phi
SMA48A	PSMA48A	TVS	48V, 4,9A, 400W (1ms)	DO-214AC	1d	1a	Phi
SMA51A	PSMA51A	TVS	51V, 4,6A, 400W (1ms)	DO-214AC	1d	1a	Phi
SMA54A	PSMA54A	TVS	54V, 4,3A, 400W (1ms)	DO-214AC	1d	1a	Phi

SMD code	Type	Function	Short description	Case	Pin.	St.	Mnf.
SMA58A	PSMA58A	TVS	58V, 4,1A, 400W (1ms)	DO-214AC	1d	1a	Phi
SMA60A	PSMA60A	TVS	60V, 3,9A, 400W (1ms)	DO-214AC	1d	1a	Phi
SMA64A	PSMA64A	TVS	64V, 3,6A, 400W (1ms)	DO-214AC	1d	1a	Phi
SMA70A	PSMA70A	TVS	70V, 3,5A, 400W (1ms)	DO-214AC	1d	1a	Phi
SMA75A	PSMA75A	TVS	75V, 3,3A, 400W (1ms)	DO-214AC	1d	1a	Phi
SMA78A	PSMA78A	TVS	78V, 3,2A, 400W (1ms)	DO-214AC	1d	1a	Phi
SMA8.5	PSMA8.5A	TVS	8,5V, 27,8A, 400W (1ms)	DO-214AC	1d	1a	Phi
SMA9.0	PSMA9.0A	TVS	9V, 26A, 400W (1ms)	DO-214AC	1d	1a	Phi
SMC	1SMA33CA	TVS	33V±5%, 7.5A, 400W (1ms), Bidirectional	403B-01	3ba	1e	Ons
SN	P4SMA43C	TVS	43V, 6,8A, 400W (1ms), Bidirectional	DO-214AC	1ba	1j	Fag
SN	P4SMAJ160	TVS	160V, 1.4A, 400W (1ms)	DO-214AB	1d	1a,1m,1w	Pjt,Srj,Wpd
SN	SM4T68	TVS	68V, 4,3A, 400W(1ms)	SOD-6	1d	1q	Ste
SN	SMAJ160	TVS	160V, 1A, 400W (1ms)	DO-214AC	1d	1k	Vs
SN	TV04A161K	TVS	160V, 10%, 1.4A, 400W(1ms)	DO-214AC	1d	1a	Cmc
SP	1SMA36A	TVS	36V±5%, 6.9A, 400W (1ms)	403B-01	3d	1a	Ons
SP	CD214A-T160A	TVS	160V, 1.5A, 400W(1ms)	DO-214AC	1d	1a	Brn
SP	CMDZ9L1	Z-diode	8.645..9.555V, Izt=0.5mA, Zzt=60Ω, 250mW	SOD-323	5d	1a	Cen
SP	P4SMA47C	TVS	47V, 6,2A, 400W (1ms), Bidirectional	DO-214AC	1ba	1j	Fag
SP	P4SMAJ160A	TVS	160V, 1.5A, 400W (1ms)	DO-214AB	1d	1a,1m,1w	Pjt,Srj,Wpd
SP	SM4T68A	TVS	68V, 4,3A, 400W(1ms)	SOD-6	1d	1q	Ste
SP	SMAJ160A	TVS	160V, 1.2A, 400W (1ms)	DO-214AC	1d	1k,1m	Di,Vs
SP	TV04A161J	TVS	160V, 5%, 1.5A, 400W(1ms)	DO-214AC	1d	1a	Cmc
SPC	1SMA36CA	TVS	36V±5%, 6.9A, 400W (1ms), Bidirectional	403B-01	3ba	1e	Ons
SQ	P4SMAJ170	TVS	170V, 1.3A, 400W (1ms)	DO-214AB	1d	1a,1m,1w	Pjt,Srj,Wpd
SQ	SMAJ170	TVS	170V, 0.99A, 400W (1ms)	DO-214AC	1d	1k	Vs
SQ	TV04A171K	TVS	170V, 10%, 1.3A, 400W(1ms)	DO-214AC	1d	1a	Cmc
SR	1SMA40A	TVS	40V±5%, 6.2A, 400W (1ms)	403B-01	3d	1a	Ons
SR	CD214A-T170A	TVS	170V, 1.4A, 400W(1ms)	DO-214AC	1d	1a	Brn
SR	P4SMAJ170A	TVS	170V, 1.4A, 400W (1ms)	DO-214AB	1d	1a,1m,1w	Pjt,Srj,Wpd
SR	SMAJ170A	TVS	170V, 1.4A, 400W (1ms)	DO-214AC	1d	1k,1m,1q	Di,Ste,Vs
SR	TV04A171J	TVS	170V, 5%, 1.4A, 400W(1ms)	DO-214AC	1d	1a	Cmc
SRC	1SMA40CA	TVS	40V±5%, 6.2A, 400W (1ms), Bidirectional	403B-01	3ba	1e	Ons
SS	P4SMA51C	TVS	51V, 5,7A, 400W (1ms), Bidirectional	DO-214AC	1ba	1j	Fag
SS	P4SMAJ180	TVS	180V, 1.2A, 400W (1ms)	DO-214AB	1d	1a,1m,1w	Pjt,Srj,Wpd
SS	SMAJ170CA	TVS	170V, 1.4A, 400W (1ms), Bidirectional	DO-214AC	1ba	1r	Ste
SS	SMAJ188A	TVS	188V, 0.91A, 400W (1ms)	DO-214AC	1d	1k	Vs
SS26	SS26	Si-diode	Schottky Power Rectifier 60V, 2A, Vf=0,51V	403A	3d	1a	Ons
ST	1SMA43A	TVS	43V±5%, 5.8A, 400W (1ms),	403B-01	3d	1a	Ons
ST	P4SMA56C	TVS	56V, 5,2A, 400W (1ms), Bidirectional	DO-214AC	1ba	1j	Fag
ST	P4SMAJ180A	TVS	180V, 1.3A, 400W (1ms)	DO-214AB	1d	1a,1m,1w	Pjt,Srj,Wpd
ST	SMAJ188	TVS	188V, 0.9A, 400W (1ms)	DO-214AC	1d	1k	Vs
STC	1SMA43CA	TVS	43V±5%, 5.8A, 400W (1ms), Bidirectional	403B-01	3ba	1e	Ons
SU	P4SMA62C	TVS	6,2V, 4,7A, 400W (1ms), Bidirectional	DO-214AC	1ba	1j	Fag
SU	P4SMAJ190	TVS	190V, 1.2A, 400W (1ms)	DO-214AB	1d	1a,1m,1w	Pjt,Srj,Wpd
SV	1SMA45A	TVS	45V±5%, 5.5A, 400W (1ms)	403B-01	3d	1a	Ons
SV	P4SMAJ190A	TVS	190V, 1.3A, 400W (1ms)	DO-214AB	1d	1a,1m,1w	Pjt,Srj,Wpd
SV	P4SMAJ200A	TVS	200V, 1.2A, 400W(1ms)	DO-214AC	1d	1a	Mco
SVC	1SMA45CA	TVS	45V±5%, 5.5A, 400W (1ms), Bidirectional	403B-01	3ba	1e	Ons
SW	P4SMA68C	TVS	68V, 4,3A, 400W (1ms), Bidirectional	DO-214AC	1ba	1j	Fag
SW	P4SMAJ200	TVS	170V, 1.1A, 400W (1ms)	DO-214AB	1d	1a,1m,1w	Pjt,Srj,Wpd
SW	SM4T100	TVS	100V, 2,9A, 400W(1ms)	SOD-6	1d	1q	Ste
SX	1SMA48A	TVS	48V±5%, 5.2A, 400W (1ms)	403B-01	3d	1a	Ons
SX	P4SMAJ200A	TVS	170V, 1.2A, 400W (1ms)	DO-214AB	1d	1a,1m,1w	Pjt,Srj,Wpd
SX	P4SMAJ220A	TVS	220V, 1.1A, 400W(1ms)	DO-214AC	1d	1a	Mco
SX	SM4T100A	TVS	100V, 2,9A, 400W(1ms)	SOD-6	1d	1q	Ste
SXC	1SMA48CA	TVS	48V±5%, 5.2A, 400W (1ms), Bidirectional	403B-01	3ba	1e	Ons
SY	P4SMA75C	TVS	75V, 3,9A, 400W (1ms), Bidirectional	DO-214AC	1ba	1j	Fag
SY	P4SMAJ210	TVS	170V, 1.1A, 400W (1ms)	DO-214AC	1d	1a,1m,1w	Pjt,Srj,Wpd
SZ	1SMA51A	TVS	51V±5%, 4.9A, 400W (1ms)	403B-01	3d	1a	Ons
SZ	P4SMAJ210A	TVS	170V, 1.2A, 400W (1ms)	DO-214AC	1d	1a,1m,1w	Pjt,Srj,Wpd
SZ	P4SMAJ250A	TVS	250V, 1.0A, 400W(1ms)	DO-214AC	1d	1a	Mco
SZ	TCMM3Z27VB	Z-diode	27V±2%, Izt=5mA, Zzt=75Ω, 200mW	SOD-323F	6d	1a	Tac
SZC	1SMA51CA	TVS	51V±5%, 4.9A, 400W (1ms), Bidirectional	403B-01	3ba	1e	Ons
T	1PS79SB40	Si-diode	Schottky Barrier, U-Speed, 40V, 120mA, <5pF	SOD-523	6d	1a	Phi
T	BAR67-02V	PIN-diode	Sw, RF, 150V, 0.2A, 150mW, VF<1,2V(50mA), <0,9pF	SC-79	6d	1a	Inf
T	BB515	C-diode	AM-Tuning, 30V, 20mA, Ir<0.01µA, Cv=17.5..20pF	SOD-323	5d	1a	Sie
T	MAZD075	Z-diode	7..7,9V, 120mW	SSSMini2	7d		Pan
T	MAZS024	Z-diode	2.28..2,6V, 200mW	SC-79	6d	1a	Pan
T (white)	BB811	C-diode	SATV-Tuning, .30V, 20mA, 1,02..8,8pF(28..1V), 2GHz	SOD-123	5d	1a	Inf
T 1	GDZ5V1B-V	Z-diode	4.98..5.20V, Izt=5mA, Zzt=80Ω, 200mW	SOD-323	5d	1k	Vs
T 2	GDZ5V6B-V	Z-diode	5.49..5.73V, Izt=5mA, Zzt=60Ω, 200mW	SOD-323	5d	1k	Vs
T 3	GDZ6V2B-V	Z-diode	6.06..6.33V, Izt=5mA, Zzt=60Ω, 200mW	SOD-323	5d	1k	Vs
T 4	GDZ6V8B-V	Z-diode	6.65..6.93V, Izt=5mA, Zzt=40Ω, 200mW	SOD-323	5d	1k	Vs
T 5	GDZ7V5B-V	Z-diode	7.28..7.6V, Izt=5mA, Zzt=30Ω, 200mW	SOD-323	5d	1k	Vs
T 6	GDZ8V2B-V	Z-diode	8.02..8.36V, Izt=5mA, Zzt=30Ω, 200mW	SOD-323	5d	1k	Vs

SMD code	Type	Function	Short description	Case	Pin.	St.	Mnf.
T 7	GDZ9V1B-V	Z-diode	8.85..9.23V, Izt=5mA, Zzt=30Ω, 200mW	SOD-323	5d	1k	Vs
T 8	GDZ10B-V	Z-diode	9.77..10.21V, Izt=5mA, Zzt=30Ω, 200mW	SOD-323	5d	1k	Vs
T 9	GDZ11B-V	Z-diode	10.76..11.22V, Izt=5mA, Zzt=30Ω, 200mW	SOD-323	5d	1k	Vs
T A	GDZ12B-V	Z-diode	11.74..12.24V, Izt=5mA, Zzt=30Ω, 200mW	SOD-323	5d	1k	Vs
T B	GDZ13B-V	Z-diode	12.91..13.49V, Izt=5mA, Zzt=37Ω, 200mW	SOD-323	5d	1k	Vs
T C	GDZ15B-V	Z-diode	14.34..14.98V, Izt=5mA, Zzt=42Ω, 200mW	SOD-323	5d	1k	Vs
T D	GDZ16B-V	Z-diode	15.85..16.51V, Izt=5mA, Zzt=50Ω, 200mW	SOD-323	5d	1k	Vs
T E	GDZ18B-V	Z-diode	17.56..18.35V, Izt=5mA, Zzt=65Ω, 200mW	SOD-323	5d	1k	Vs
T H	GDZ20B-V	Z-diode	19.52..20.39V, Izt=5mA, Zzt=85Ω, 200mW	SOD-323	5d	1k	Vs
T K	GDZ22B-V	Z-diode	21.54..22.47V, Izt=5mA, Zzt=100Ω, 200mW	SOD-323	5d	1k	Vs
T L	GDZ24B-V	Z-diode	23.72..24.78V, Izt=5mA, Zzt=120Ω, 200mW	SOD-323	5d	1k	Vs
T M	GDZ27B-V	Z-diode	26.19..27.53V, Izt=5mA, Zzt=150Ω, 200mW	SOD-323	5d	1k	Vs
T N	GDZ30B-V	Z-diode	29.19..30.69V, Izt=5mA, Zzt=200Ω, 200mW	SOD-323	5d	1k	Vs
T P	GDZ33B-V	Z-diode	32.15..33.79V, Izt=5mA, Zzt=250Ω, 200mW	SOD-323	5d	1k	Vs
T T	GDZ36B-V	Z-diode	35.07..36.87V, Izt=5mA, Zzt=300Ω, 200mW	SOD-323	5d	1k	Vs
T0	BZX384-C4V7	Z-diode	4.7V±5%, Izt=5mA, Zzt=50Ω, 200mW	SOD-323	5d	1k	Phi
T064H	TB0640H	Thy-SPD	V Of-St=58V, 100A(1ms), Bidirectional	DO-214AA	1ba	1x	Di
T064L	TB0640L	Thy-SPD	V Of-St=58V, 30A(1ms), Bidirectional	DO-214AA	1ba	1x	Di
T064M	TB0640M	Thy-SPD	V Of-St=58V, 50A(1ms), Bidirectional	DO-214AA	1ba	1x	Di
T072H	TB0720H	Thy-SPD	V Of-St=65V, 100A(1ms), Bidirectional	DO-214AA	1ba	1x	Di
T072L	TB0720L	Thy-SPD	V Of-St=65V, 30A(1ms), Bidirectional	DO-214AA	1ba	1x	Di
T072M	TB0720M	Thy-SPD	V Of-St=65V, 50A(1ms), Bidirectional	DO-214AA	1ba	1x	Di
T090H	TB0900H	Thy-SPD	V Of-St=75V, 100A(1ms), Bidirectional	DO-214AA	1ba	1x	Di
T090L	TB0900L	Thy-SPD	V Of-St=75V, 30A(1ms), Bidirectional	DO-214AA	1ba	1x	Di
T090M	TB0900M	Thy-SPD	V Of-St=75V, 50A(1ms), Bidirectional	DO-214AA	1ba	1x	Di
T1	BZX384-C6V2	Z-diode	6.2V±5%, Izt=5mA, Zzt=6Ω, 200mW	SOD-323	5d	1k	Phi
T1	FS2A	Si-diode	GP, Rectifier, 50V, 3A, 4µs	DO-214AB	1d	1a	Fag
T1	FS3A	Si-diode	Rectifier, 50V, 3A, Vf<1,15V(3A)	DO-214AB	1d	1a	Fag
T1	MMSZ2V4	Z-diode	2,4V±5%, Zzt=100Ω, 500mW	SOD-123	5d	1a	Mot
T110H	TB1100H	Thy-SPD	V Of-St=90V, 100A(1ms), Bidirectional	DO-214AA	1ba	1x	Di
T110L	TB1100L	Thy-SPD	V Of-St=90V, 30A(1ms), Bidirectional	DO-214AA	1ba	1x	Di
T110M	TB1100M	Thy-SPD	V Of-St=90V, 50A(1ms), Bidirectional	DO-214AA	1ba	1x	Di
T130H	TB1300H	Thy-SPD	V Of-St=120V, 100A(1ms), Bidirectional	DO-214AA	1ba	1x	Di
T130L	TB1300L	Thy-SPD	V Of-St=120V, 30A(1ms), Bidirectional	DO-214AA	1ba	1x	Di
T130M	TB1300M	Thy-SPD	V Of-St=120V ,50A(1ms), Bidirectional	DO-214AA	1ba	1x	Di
T150H	TB1500H	Thy-SPD	V Of-St=140V, 100A(1ms), Bidirectional	DO-214AA	1ba	1x	Di
T150L	TB1500L	Thy-SPD	V Of-St=140V, 30A(1ms), Bidirectional	DO-214AA	1ba	1x	Di
T150M	TB1500M	Thy-SPD	V Of-St=140V, 50A(1ms), Bidirectional	DO-214AA	1ba	1x	Di
T180H	TB1800H	Thy-SPD	V Of-St=160V, 100A(1ms), Bidirectional	DO-214AA	1ba	1x	Di
T180L	TB1800L	Thy-SPD	V Of-St=160V, 30A(1ms), Bidirectional	DO-214AA	1ba	1x	Di
T180M	TB1800M	Thy-SPD	V Of-St=160V, 50A(1ms), Bidirectional	DO-214AA	1ba	1x	Di
T2	BAV19W	Si-diode	Sw, 100V, 200mA, Vf<1,25V(200mA), <50ns	SOD-123	5d	1a	Di
T2	BAV19WS	Si-diode	Sw, 100V, 200mA, Vf<1,25V(200mA), <50ns	SOD-323	5d	1a	Di
T2	BAV20W	Si-diode	Sw, 150V, 200mA, Vf<1,25V(200mA), <50ns	SOD-123	5d	1a	Di
T2	BAV20WS	Si-diode	Sw, 150V, 200mA, Vf<1,25V(200mA), <50ns	SOD-323	5d	1a	Di
T2	BZX384-C10	Z-diode	10V±5%, Izt=5mA, Zzt=8Ω, 200mW	SOD-323	5d	1k	Phi
T2	FS2B	Si-diode	GP, Rectifier, 100V, 3A, 4µs	DO-214AB	1d	1a	Fag
T2	FS3B	Si-diode	Rectifier, 100V, 3A, Vf<1,15V(3A)	DO-214AB	1d	1a	Fag
T2	MM3Z2V4S	Z-diode	2.43..2.63V, 5mA, Zzt=100Ω, 200mW	SOD-323	5d	1u	Ons
T2	MMSZ2V7	Z-diode	2,7V±5%, Zzt=100Ω, 500mW	SOD-123	5d	1a	Mot
T230H	TB2300H	Thy-SPD	V Of-St=190V, 100A(1ms), Bidirectional	DO-214AA	1ba	1x	Di
T230L	TB2300L	Thy-SPD	V Of-St=190V, 30A(1ms), Bidirectional	DO-214AA	1ba	1x	Di
T230M	TB2300M	Thy-SPD	V Of-St=190V, 50A(1ms), Bidirectional	DO-214AA	1ba	1x	Di
T260H	TB2600H	Thy-SPD	V Of-St=220V, 100A(1ms), Bidirectional	DO-214AA	1ba	1x	Di
T260L	TB2600L	Thy-SPD	V Of-St=220V, 30A(1ms), Bidirectional	DO-214AA	1ba	1x	Di
T260M	TB2600M	Thy-SPD	V Of-St=220V, 50A(1ms), Bidirectional	DO-214AA	1ba	1x	Di
T3	1SV186	C-diode	UHF/SHF-Tuning, 3,3..4,5pF(2V)	SOD-123	5d	1a	Tos
T3	1SV245	C-diode	UHF/SHF-Tun, 35V, 0,61..0,77pF(25V), Rs<2Ω(470MHz)	SOD-123	5d	1a	Tos
T3	1SV261	C-diode	UHF/SHF-Tun, 35V, 0,61..0,77pF(25V), Rs<2Ω(470MHz)	SOD-323	5d	1a	Tos
T3	BAV19W	Si-diode	Sw, 100V, 200mA, Vf<1,25V(200mA), <50ns	SOD-123	5d	1a	Di
T3	BAV19WS	Si-diode	Sw, 100V, 200mA, Vf<1,25V(200mA), <50ns	SOD-323	5d	1a	Di
T3	BAV20W	Si-diode	Sw, 150V, 200mA, Vf<1,25V(200mA), <50ns	SOD-123	5d	1a	Di
T3	BAV20WS	Si-diode	Sw, 150V, 200mA, Vf<1,25V(200mA), <50ns	SOD-323	5d	1a	Di
T3	BAV21W	Si-diode	Sw, 200V, 200mA, Vf<1,25V(200mA), <50ns	SOD-123	5d	1a	Di
T3	BAV21WS	Si-diode	Sw, 200V, 200mA, Vf<1,25V(200mA), <50ns	SOD-323	5d	1a	Di
T3	BZX384-C2V4	Z-diode	2.4V±5%, Izt=5mA, Zzt=70Ω, 200mW	SOD-323	5d	1k	Phi
T3	FS2D	Si-diode	GP, Rectifier, 200V, 3A, 4µs	DO-214AB	1d	1a	Fag
T3	FS3D	Si-diode	Rectifier, 200V, 3A, Vf<1,15V(3A)	DO-214AB	1d	1a	Fag
T3	MM3Z2V7S	Z-diode	2.67..2.91V, 5mA, Zzt=100Ω, 200mW	SOD-323	5d	1u	Ons
T3	MMSZ3V0	Z-diode	3V±5%, Zzt=95Ω, 500mW	SOD-123	5d	1a	Mot
T310H	TB3100H	Thy-SPD	V Of-St=275V, 100A(1ms), Bidirectional	DO-214AA	1ba	1x	Di
T310L	TB3100L	Thy-SPD	V Of-St=275V, 30A(1ms), Bidirectional	DO-214AA	1ba	1x	Di
T310M	TB3100M	Thy-SPD	V Of-St=275V, 50A(1ms), Bidirectional	DO-214AA	1ba	1x	Di
T350H	TB3500H	Thy-SPD	V Of-St=320V, 100A(1ms), Bidirectional	DO-214AA	1ba	1x	Di
T350L	TB3500L	Thy-SPD	V Of-St=320V,30A(1ms), Bidirectional	DO-214AA	1ba	1x	Di

SMD code	Type	Function	Short description	Case	Pin.	St.	Mnf.
T350M	TB3500M	Thy-SPD	V Of-St=320V, 50A(1ms), Bidirectional	DO-214AA	1ba	1x	Di
T4	1N4148W	Si-diode	Sw, Fast, 75V, 150mA, <2pF, <4ns	SOD-123	5d	1a	Di
T4	1N4148WS	Si-diode	Sw, Fast, 75V, 150mA, <2pF, <4ns	SOD-323	5d	1a	Di
T4	1N4148WT	Si-diode	Sw, Fast, 100V, 125mA, <2pF, <4ns	SOD-523	6d	1a	Di
T4	1SV204	C-diode	VHF/UHF-AFC, 35V, 3,3..5,7pF(10V)	SOD-123	5d	1a	Tos
T4	1SV216	C-diode	VHF/UHF-AGC, 35V, 3.3..5.7pF(10V)	SOD-123	5d	1a	Tos
T4	1SV256	C-diode	VHF/UHF-AFC, 35V, 3.3..5.7pFpF(10V)	SOD-323	5d	1a	Tos
T4	BZX384-C2V7	Z-diode	2.7V±5%, Izt=5mA, Zzt=75Ω, 200mW	SOD-323	5d	1k	Phi
T4	FS2G	Si-diode	GP, Rectifier, 400V, 3A, 4µs	DO-214AB	1d	1a	Fag
T4	FS3G	Si-diode	Rectifier, 400V, 3A, Vf<1,15V(3A)	DO-214AB	1d	1a	Fag
T4	MMSZ3V3	Z-diode	3,3V±5%, Zzt=95Ω, 500mW	SOD-123	5d	1a	Mot
T5	1N4448HWS	Si-diode	Sw, Fast, 100V, 500mA, <2pF, <4ns	SOD-323	5d	1a	Di
T5	1N4448W	Si-diode	Sw, Fast, 100V, 500mA, <2pF, <4ns	SOD-123	5d	1a	Di
T5	1N4448WS	Si-diode	Sw, Fast, 100V, 500mA, <2pF, <4ns	SOD-323	5d	1a	Di
T5	BZX384-C3V0	Z-diode	3.0V±5%, Izt=5mA, Zzt=80Ω, 200mW	SOD-323	5d	1k	Phi
T5	FS2J	Si-diode	GP, Rectifier, 500V, 3A, 4µs	DO-214AB	1d	1a	Fag
T5	FS3J	Si-diode	Rectifier, 600V, 3A, Vf<1,15V(3A)	DO-214AB	1d	1a	Fag
T5	MM3Z3V3S	Z-diode	3.32..3.53V, 5mA, Zzt=95Ω, 200mW	SOD-323	5d	1u	Ons
T5	MMSZ3V6	Z-diode	3,6V±5%, Zzt=90Ω, 500mW	SOD-123	5d	1a	Mot
T6	1SV211	C-diode	UHF-CATV-Tuning, 33..39pF(2V)	SOD-123	5d	1a	Tos
T6	1SV217	C-diode	UHF-CATV-Tunug, 33..39pF(2V)	SOD-123	5d	1a	Tos
T6	BAV16W	Si-diode	Sw, Fast, 100V, 300mA, <2pF, <2ns	SOD-123	5d	1a	Di
T6	BAV16WS	Si-diode	Sw, Fast, 100V, 300mA, <2pF, <2ns	SOD-323	5d	1a	Di
T6	BZX384-C3V3	Z-diode	3.3V±5%, Izt=5mA, Zzt=85Ω, 200mW	SOD-323	5d	1k	Phi
T6	FS2K	Si-diode	GP, Rectifier, 800V, 3A, 4µs	DO-214AB	1d	1a	Fag
T6	FS3K	Si-diode	Rectifier, 800V, 3A, Vf<1,15V(3A)	DO-214AB	1d	1a	Fag
T6	MM3Z3V6S	Z-diode	3.60..3.85V, 5mA, Zzt=90Ω, 200mW	SOD-323	5d	1u	Ons
T7	1SV224	C-diode	CATV, 35V, 1,7/2,1pF(20V)	SOD-123	5d	1a	Tos
T7	1SV230	C-diode	CATV, 35V, 1.7..2.1pF(20V)	SOD-123	5d	1a	Tos
T7	1SV258	C-diode	CATV, 35V, 1.7..2.1pF(20V)	SOD-323	5d	1a	Tos
T7	BZX384-C3V6	Z-diode	3.6V±5%, Izt=5mA, Zzt=85Ω, 200mW	SOD-323	5d	1k	Phi
T7	FS2M	Si-diode	GP, Rectifier, 1000V, 3A, 4µs	DO-214AB	1d	1a	Fag
T7	FS3M	Si-diode	Rectifier, 1000V, 3A, Vf<1,15V(3A)	DO-214AB	1d	1a	Fag
T7	MM3Z3V9S	Z-diode	3.89..4.16V, 5mA, Zzt=90Ω, 200mW	SOD-323	5d	1u	Ons
T8	1N4148HWT	Si-diode	Sw, Fast, 100V, 125mA, <2pF, <4ns	SOD-523	6d	1a	Di
T8	1SV212	C-diode	UHF-VCO, 5,5..6,5pF(10V)	SOD-123	5d	1a	Tos
T8	1SV229	C-diode	UHF-VCO, 5.5..6,5pF(10V)	SOD-123	5d	1a	Tos
T8	1SV257	C-diode	UHF-VCO, 5.5..6,5pF(10V)	SOD-323	5d	1a	Tos
T8	BZX384-C3V9	Z-diode	3.9V±5%, Izt=5mA, Zzt=85Ω, 200mW	SOD-323	5d	1k	Phi
T8	MM3Z4V3S	Z-diode	4.17..4.43V, 5mA, Zzt=90Ω, 200mW	SOD-323	5d	1u	Ons
T8	MM5Z16V	Z-diode	16±5%, Izt=5mA, Zzt=40Ω, 200mW	SOD-523	6d	1a	Eic
T9	1SV227	C-diode	CATV-Tuning, 35V, 2,75/3,1pF(25V)	SOD-123	5d	1a	Tos
T9	1SV232	C-diode	CATV-Tuning, 35V, 2.75..3.1pF(25V)	SOD-123	5d	1a	Tos
T9	1SV259	C-diode	CATV-Tuning, 35V, 2.75..3.1pF(25V)	SOD-323	5d	1a	Tos
T9	BZX384-C4V3	Z-diode	4.3V±5%, Izt=5mA, Zzt=80Ω, 200mW	SOD-323	5d	1k	Phi
T9	MM3Z4V7S	Z-diode	4.55..4.75V, 5mA, Zzt=80Ω, 200mW	SOD-323	5d	1u	Ons
TA	1SV226	C-diode	CATV-Tuning, 35V, 2,7/3,4pF(25V)	SOD-123	5d	1a	Tos
TA	1SV231	C-diode	CATV-Tuning, 35V, 2.7..3.4pF(25V)	SOD-123	5d	1a	Tos
TA	MM3Z5V1S	Z-diode	4.98..5.2V, 5mA, Zzt=60Ω, 200mW	SOD-323	5d	1u	Ons
TB	1SV238	C-diode	CATV-Tuning, 35V, 2,75°3,25pF(25V)	SOD-123	5d	1a	Tos
TB	KDZ10B	Z-diode	10V±2,5%, 40mA, 1W	PMDU	7d	1s	Rhm
TC	1SV239	C-diode	UHF-VCO, 15V, 1,5..2pF(10V)	SOD-123	5d	1a	Tos
TC	1SV260	C-diode	UHF-VCO, 15V, 1,5..2pF(10V)	SOD-323	5d	1a	Tos
TC	MM3Z5V6S	Z-diode	5.49..5.73V, 5mA, Zzt=40Ω, 200mW	SOD-323	5d	1u	Ons
TD	1SV262	C-diode	UHF-CATV-Tuning, 36V, 2,6..3pF(25V)	SOD-123	5d	1a	Tos
TD	P4SMAJ5.0C	TVS	5V, 41.6A, 400W (1ms), Bidirectional	DO-214AC	1ba	1j,1x,1y	Pjt,Srj,Wpd
TD	P6SMB47C	TVS	47V, 8,9A, 600W(1ms), Bidirectional	DO-214AA	1ba	1j	Fag
TE	1SMA54A	TVS	54V±5%, 4.6A, 400W (1ms)	403B-01	3d	1a	Ons
TE	1SV269	C-diode	CATV-Tuning, 36V, 2,5°2,9pF(25V)	SOD-123	5d	1a	Tos
TE	CD214A-T5.0CA	TVS	5.0V, 43.5A, 400W(1ms), Bidirectional	DO-214AC	1ba	1j	Brn
TE	MM3Z6V2S	Z-diode	6.06..6.33V, 5mA, Zzt=10Ω, 200mW	SOD-323	5d	1u	Ons
TE	P4SMAJ300A	TVS	300V, 0.8A, 400W(1ms)	DO-214AC	1d	1a	Mco
TE	P4SMAJ5.0AC	TVS	5V, 43.5A, 400W (1ms), Bidirectional	DO-214AC	1ba	1j,1x,1y	Pjt,Srj,Wpd
TE	P6SMB47CA	TVS	47V, 9,3A, 600W(1ms), Bidirectional	DO-214AA	1ba	1j	Fag
TE	SMAJ5.0CA	TVS	5V, 43.5A, 400W (1ms), Bidirectional	DO-214AC	1ba	1x	Di
TEC	1SMA54CA	TVS	54V±5%, 4.6A, 400W (1ms), Bidirectional	403B-01	3ba	1e	Ons
TF	1SV270	C-diode	UHF VCO, 7,3/8,7pF(4V)	SOD-123	5d	1a	Tos
TF	MM3Z6V8S	Z-diode	6.65..6.93V, 5mA, Zzt=15Ω, 200mW	SOD-323	5d	1u	Ons
TF	P4SMAJ6.0C	TVS	6V, 35.1A, 400W (1ms), Bidirectional	DO-214AC	1ba	1j,1x,1y	Pjt,Srj,Wpd
TF	P6SMB51C	TVS	51V, 8,2A, 600W(1ms), Bidirectional	DO-214AA	1ba	1j	Fag
TG	1SMA58A	TVS	58V±5%, 4.8A, 400W (1ms)	403B-01	3d	1a	Ons
TG	CD214A-T6.0CA	TVS	6.0V, 38.8A, 400W(1ms), Bidirectional	DO-214AC	1ba	1j	Brn
TG	MM3Z7V5S	Z-diode	7.28..7.6V, 5mA, Zzt=15Ω, 200mW	SOD-323	5d	1u	Ons
TG	P4SMAJ350A	TVS	350V, 0.7A, 400W(1ms)	DO-214AC	1d	1a	Mco
TG	P4SMAJ6.0AC	TVS	6V, 38.8A, 400W (1ms), Bidirectional	DO-214AC	1ba	1j,1x,1y	Pjt,Srj,Wpd

SMD code	Type	Function	Short description	Case	Pin.	St.	Mnf.
TG	P6SMB51CA	TVS	51V, 8,6A, 600W(1ms), Bidirectional	DO-214AA	1ba	1j	Fag
TG	SMAJ6.0CA	TVS	6V, 38.8A, 400W (1ms), Bidirectional	DO-214AC	1ba	1x	Di
TGC	1SMA58CA	TVS	58V±5%, 4.3A, 400W (1ms), Bidirectional	403B-01	3ba	1e	Ons
TH	1SV293	C-diode	VCO for UHF-Band Rdo, 10V, 20..11,6pF(1/4V), Rs<0,4Ω	SOD-123	5d	1a	Tos
TH	MM3Z8V2S	Z-diode	8.02..8.36V, 5mA, Zzt=15Ω, 200mW	SOD-323	5d	1u	Ons
TH	P4SMAJ6.5C	TVS	6.5V 32.5A, 400W (1ms), Bidirectional	DO-214AC	1ba	1j,1x,1y	Pjt,Srj,Wpd
TH	P6SMB56C	TVS	56V, 7,4A, 600W(1ms), Bidirectional	DO-214AA	1ba	1j	Fag
TH	SM4T150	TVS	150V, 2A, 400W(1ms)	SOD-6	1d	1q	Ste
TJ	1SV288	C-diode	CATV-Tuning, 35V, 45..2,8pF(2/25V)	SOD-123	5d	1a	Tos
TJ	1SV290	C-diode	CATV-Tuning, 35V, 45..2,8pF(2/25V)	SOD-323	5d	1a	Tos
TK	1SMA60A	TVS	60V±5%, 4.1A, 400W (1ms)	403B-01	3d	1a	Ons
TK	1SV287	C-diode	UHF/SHF-Tun, 35V, 0,53..0,68pF(25V), Rs<2,3Ω(470MHz)	SOD-123	5d	1a	Tos
TK	1SV291	C-diode	UHF/SHF-Tun, 35V, 0,53..0,68pF(25V), Rs<2,3Ω(470MHz)	SOD-323	5d	1a	Tos
TK	CD214A-T6.5CA	TVS	6.5V, 35.7A, 400W(1ms), Bidirectional	DO-214AC	1ba	1j	Brn
TK	MM3Z9V1S	Z-diode	8.85..9.23V, 5mA, Zzt=15Ω, 200mW	SOD-323	5d	1u	Ons
TK	P4SMAJ400A	TVS	400V, 0.6A, 400W(1ms)	DO-214AC	1d	1a	Mco
TK	P4SMAJ6.5AC	TVS	6.5V, 35.7A, 400W (1ms), Bidirectional	DO-214AC	1ba	1j,1x,1y	Pjt,Srj,Wpd
TK	P6SMB56CA	TVS	56V, 7,8A, 600W(1ms), Bidirectional	DO-214AA	1ba	1j	Fag
TK	SM4T150A	TVS	150V, 2A, 400W(1ms)	SOD-6	1d	1q	Ste
TK	SMAJ6.5CA	TVS	6.5V, 35.7A, 400W (1ms), Bidirectional	DO-214AC	1ba	1x	Di
TKC	1SMA60CA	TVS	60V±5%, 4.1A, 400W (1ms), Bidirectional	403B-01	3ba	1e	Ons
TL	P4SMAJ7.0C	TVS	7V, 30.1A, 400W (1ms), Bidirectional	DO-214AC	1ba	1j,1x,1y	Pjt,Srj,Wpd
TL	P6SMB62C	TVS	62V, 6,8A, 600W(1ms), Bidirectional	DO-214AA	1ba	1j	Fag
TM	1SMA64A	TVS	64V±5%, 3.9A, 400W (1ms)	403B-01	3d	1a	Ons
TM	CD214A-T7.0CA	TVS	7.0V, 33.3A, 400W(1ms), Bidirectional	DO-214AC	1ba	1j	Brn
TM	P4SMAJ440A	TVS	440V, 0.6A, 400W(1ms)	DO-214AC	1d	1a	Mco
TM	P4SMAJ7.0AC	TVS	7V, 33.3A, 400W (1ms), Bidirectional	DO-214AC	1ba	1j,1x,1y	Pjt,Srj,Wpd
TM	P6SMB62CA	TVS	62V, 7,1A, 600W(1ms), Bidirectional	DO-214AA	1ba	1j	Fag
TM	SMAJ7.0CA	TVS	7V, 33.3A, 400W (1ms), Bidirectional	DO-214AC	1ba	1x	Di
TMC	1SMA64CA	TVS	64V±5%, 3.9A, 400W (1ms), Bidirectional	403B-01	3ba	1e	Ons
TN	MM3Z12VS	Z-diode	11.74..12.24V, 5mA, Zzt=25Ω, 200mW	SOD-323	5d	1u	Ons
TN	P4SMAJ7.5C	TVS	7.5V, 28A, 400W (1ms), Bidirectional	DO-214AC	1ba	1j,1x,1y	Pjt,Srj,Wpd
TN	P6SMB68C	TVS	68V, 6,1A, 600W(1ms), Bidirectional	DO-214AA	1ba	1j	Fag
TP	1SMA70A	TVS	70V±5%, 3.5A, 400W (1ms)	403B-01	3d	1a	Ons
TP	CD214A-T7.5CA	TVS	7.5V, 31.0A, 400W(1ms), Bidirectional	DO-214AC	1ba	1j	Brn
TP	CMDZ10L	Z-diode	9.50..10.50V, Izt=0.5mA, Zzt=80Ω, 250mW	SOD-323	5d	1a	Cen
TP	MM3Z15VS	Z-diode	14.34..14.98V, 5mA, Zzt=40Ω, 200mW	SOD-323	5d	1u	Ons
TP	P4SMAJ7.5AC	TVS	7.5V, 31A, 400W (1ms), Bidirectional	DO-214AC	1ba	1j,1x,1y	Pjt,Srj,Wpd
TP	P6SMB68CA	TVS	68V, 6,5A, 600W(1ms), Bidirectional	DO-214AA	1ba	1j	Fag
TP	SMAJ7.5CA	TVS	7.5V, 31A, 400W (1ms), Bidirectional	DO-214AC	1ba	1x	Di
TPC	1SMA70CA	TVS	70V±5%, 3.5A, 400W (1ms), Bidirectional	403B-01	3ba	1e	Ons
TQ	P4SMAJ8.0C	TVS	8V, 26.5A, 400W (1ms), Bidirectional	DO-214AC	1ba	1j,1x,1y	Pjt,Srj,Wpd
TQ	P6SMB75C	TVS	75V, 5,5A, 600W(1ms), Bidirectional	DO-214AA	1ba	1j	Fag
TR	1SMA75A	TVS	75V±5%, 3.3A, 400W (1ms)	403B-01	3d	1a	Ons
TR	CD214A-T8.0CA	TVS	8.0V, 29.4A, 400W(1ms), Bidirectional	DO-214AC	1ba	1j	Brn
TR	P4SMAJ8.0AC	TVS	8V, 29.4A, 400W (1ms), Bidirectional	DO-214AC	1ba	1j,1x,1y	Pjt,Srj,Wpd
TR	P6SMB75CA	TVS	75V, 5,8A, 600W(1ms), Bidirectional	DO-214AA	1ba	1j	Fag
TR	SMAJ8.0CA	TVS	8V, 29.4A, 400W (1ms), Bidirectional	DO-214AC	1ba	1x	Di
TRC	1SMA75CA	TVS	75V±5%, 3.3A, 400W (1ms), Bidirectional	403B-01	3ba	1e	Ons
TS	1SMA78A	TVS	78V±5%, 3.2A, 400W (1ms)	403B-01	3d	1a	Ons
TS	P4SMAJ8.5C	TVS	8.5V, 25.1A, 400W (1ms), Bidirectional	DO-214AC	1ba	1j,1x,1y	Pjt,Srj,Wpd
TS	P6SMB82C	TVS	82V, 5,1A, 600W(1ms), Bidirectional	DO-214AA	1ba	1j	Fag
TS	SM4T200	TVS	200V, 1,5A, 400W(1ms)	SOD-6	1d	1q	Ste
TSC	1SMA78CA	TVS	78V±5%, 3.2A, 400W (1ms), Bidirectional	403B-01	3ba	1e	Ons
TT	1SV302	C-diode	CATV-Tuning, 35V, 47..2,6pF(2..25V)	SOD-123	5d	1a	Tos
TT	1SV303	C-diode	CATV-Tuning, 30V, 2,6..47pF(25V..2V), Rs<1,25Ω	SOD-523	6d	1a	Tos
TT	CD214A-T8.5CA	TVS	8.5V, 27.7A, 400W(1ms), Bidirectional	DO-214AC	1ba	1j	Brn
TT	P4SMAJ8.5AC	TVS	8.5V, 27.7A, 400W (1ms), Bidirectional	DO-214AC	1ba	1j,1x,1y	Pjt,Srj,Wpd
TT	P6SMB82CA	TVS	82V, 5,3A, 600W(1ms), Bidirectional	DO-214AA	1ba	1j	Fag
TT	SM4T200A	TVS	200V, 1,5A, 400W(1ms)	SOD-6	1d	1q	Ste
TT	SMAJ8.5CA	TVS	8.5V, 27.7A, 400W (1ms), Bidirectional	DO-214AC	1ba	1x	Di
TU	MM3Z16VS	Z-diode	15.85..16.51V, 5mA, Zzt=40Ω, 200mW	SOD-323	5d	1u	Ons
TU	P4SMAJ9.0C	TVS	9V, 23.6A, 400W (1ms), Bidirectional	DO-214AC	1ba	1j,1x,1y	Pjt,Srj,Wpd
TU	P6SMB91C	TVS	91V, 4,5A, 600W(1ms), Bidirectional	DO-214AA	1ba	1j	Fag
TU	SM4T220	TVS	220V, 1,4A, 400W(1ms)	SOD-6	1d	1q	Ste
TV	1SV304	C-diode	VCO-VHF-Band Radio, 10V, 19,3/6,6pF(1..4V), Rs<0,32Ω	SOD-123	5d	1a	Tos
TV	1SV305	C-diode	VHF-VCO, 10V, 6,1..18,3.pF(4..1V), Rs<0,32Ω	SOD-523	6d	1a	Tos
TV	CD214A-T9.0CA	TVS	9.0V, 26.0A, 400W(1ms), Bidirectional	DO-214AC	1ba	1j	Brn
TV	P4SMAJ9.0AC	TVS	9V, 26A, 400W (1ms), Bidirectional	DO-214AC	1ba	1j,1x,1y	Pjt,Srj,Wpd
TV	P6SMB91CA	TVS	91V, 4,8A, 600W(1ms), Bidirectional	DO-214AA	1ba	1j	Fag
TV	SM4T220A	TVS	220V, 1,4A, 400W(1ms)	SOD-6	1d	1q	Ste
TV	SMAJ9.0CA	TVS	9V, 26A, 400W (1ms), Bidirectional	DO-214AC	1ba	1x	Di
TW	MM3Z18VS	Z-diode	17.56..18.35V, 5mA, Zzt=45Ω, 200mW	SOD-323	5d	1u	Ons
TW	P4SMAJ10C	TVS	10V, 21.2A, 400W (1ms), Bidirectional	DO-214AC	1ba	1j,1x,1y	Pjt,Srj,Wpd
TW	P6SMB100C	TVS	100V, 4,2A, 600W(1ms), Bidirectional	DO-214AA	1ba	1j	Fag

SMD code	Type	Function	Short description	Case	Pin.	St.	Mnf.
TX	CD214A-T10CA	TVS	10V, 23.5A, 400W(1ms), Bidirectional	DO-214AC	1ba	1j	Brn
TX	MM3Z3V3T	Z-diode	3.19..3.41V, 5mA, Zzt=95Ω, 200mW	SOD-323	5d	1u	Ons
TX	P4SMAJ10AC	TVS	10V, 23.5A, 400W (1ms), Bidirectional	DO-214AC	1ba	1j,1x,1y	Pjt,Srj,Wpd
TX	P6SMB100CA	TVS	100V, 4,4A, 600W(1ms), Bidirectional	DO-214AA	1ba	1j	Fag
TX	SMAJ10CA	TVS	10V, 21.7A, 400W (1ms), Bidirectional	DO-214AC	1ba	1x	Di
TY	1SS241	C-diode	VHF-Band-Sw, 30V, <1,2pF(6V), <0,9Ω	SOD-123	5d	1a	Tos
TY	1SS314	C-diode	UHF-Band Switch, 30V, 100mA, 0,7pF(6V), <0,9Ω	SOD-323	5d	1a	Tos
TY	1SS371	C-diode	VHF-Band-Sw, 30V, <1,2pF(6V), <0,9Ω	SOD-323	5d	1a	Tos
TY	1SS381	Si-diode	VHF Tuner Band Sw, 30V, 100mA, 0,7pF, <0,6Ω(100MHz)	SOD-523	7d		Tos
TY	P4SMAJ11C	TVS	11V, 20A, 400W (1ms), Bidirectional	DO-214AC	1ba	1j,1x,1y	Pjt,Srj,Wpd
TY	P6SMB110C	TVS	110V, 3,8A, 600W(1ms), Bidirectional	DO-214AA	1ba	1j	Fag
TZ	CD214A-T11CA	TVS	11V, 22.0A, 400W(1ms), Bidirectional	DO-214AC	1ba	1j	Brn
TZ	P4SMAJ11AC	TVS	11V, 22A, 400W (1ms), Bidirectional	DO-214AC	1ba	1j,1x,1y	Pjt,Srj,Wpd
TZ	P6SMB110CA	TVS	110V, 4A, 600W(1ms), Bidirectional	DO-214AA	1ba	1j	Fag
TZ	SMAJ11CA	TVS	11V, 22A, 400W (1ms), Bidirectional	DO-214AC	1ba	1x	Di
TZ	TCMM3Z30VB	Z-diode	30V±2%, Izt=5mA, Zzt=75Ω, 200mW	SOD-323F	6d	1a	Tac
U	BAR88-02V	Si-diode	Ant. Sw, 80V, 0,1A, Vf<1,2V(100mA), 0,28pF(1GHz)	SC-79	5d	1a	Inf
U	BB145	C-diode	VCO, 6V, 20mA, 2,75/6,4pF(4V/1V, 1MHz), <0,6Ω	SOD-523	6d	1a	Phi
U	HVU355	C-diode	VCO, 6,4..7,4pF(1V)	SOD-123	5d	1a	Ren
U	MA2SV01	C-diode	VCO, 6V, 16/6pF(1/3V)	DO-214	1d	1a	Pan
U01	SMTPA62	TVS	62V, 50A(1ms), 5W, Bidirectional	DO-214AA	1ba	1r	Ste
U05	SMTPA68	TVS	68V, 50A(1ms), 5W, Bidirectional	DO-214AA	1ba	1r	Ste
U1	FES1A	Si-diode	Ultrafast Recovery, 50V, 1A, <50ns	DO-214AC	1d	1a	Fag
U1	MMSZ3V9	Z-diode	3,9V±5%, Zzt=90Ω, 500mW	SOD-123	5d	1a	Mot
U1	UDZ56B	Z-diode	56V±2,5%, 200mW	SOD-323	5d	1d	Di
U10A	UGF10A	Si-diode	U-Fast Recovery Rect, 50V, 1A, Vf<0,95V(1A), 35ns	DO-214AC	1d	1b	Zow
U10B	UGF10B	Si-diode	U-Fast Recovery Rect, 100V, 1A, Vf<0,95V(1A), 35ns	DO-214AC	1d	1b	Zow
U10D	UGF10D	Si-diode	U-Fast Recovery Rect, 200V, 1A, Vf<0,95V(1A), 35ns	DO-214AC	1d	1b	Zow
U10G	UGF10G	Si-diode	U-Fast Recovery Rect, 400V, 1A, Vf<1,25V(1A), 35ns	DO-214AC	1d	1b	Zow
U10J	UGF10J	Si-diode	U-Fast Recovery Rect, 600V, 1A, Vf<1,7V(1A), 35ns	DO-214AC	1d	1b	Zow
U10K	UGF10K	Si-diode	U-Fast Recovery Rect, 800V, 1A, Vf<2,2V(1A), 35ns	DO-214AC	1d	1b	Zow
U13	SMTPA100	TVS	100V, 50A(1ms), 5W, Bidirectional	DO-214AA	1ba	1r	Ste
U17	SMTPA120	TVS	120V, 50A(1ms), 5W, Bidirectional	DO-214AA	1ba	1r	Ste
U19	SMTPA130	TVS	130V, 50A(1ms), 5W, Bidirectional	DO-214AA	1ba	1r	Ste
U1A	MURS105	Si-diode	U-Fast Rectifier, 50V, 1A, Vf<0,71V(1A), 25ns	DO-214AC	3d	1a	Ons
U1B	MURS110	Si-diode	U-Fast Rectifier, 100V, 1A, Vf<0,71V(1A), 25ns	DO-214AC	3d	1a	Ons
U1C	MURS115	Si-diode	U-Fast Rectifier, 150V, 1A, Vf<0,71V(1A), 25ns	DO-214AC	3d	1a	Ons
U1D	MURS120	Si-diode	U-Fast Rectifier, 200V, 1A, Vf<0,87V(1A), 25ns	DO-214AC	3d	1a	Mot
U1D	SMAU1D	Si-diode	U-Fast Recovery, 200V, 1A, Vf<0,98V(1A), <50ns	DO-214AC	1d	1a	Kec
U1G	MURS140	Si-diode	U-Fast Rectifier, 400V, 1A, Vf<1,25V(1A), 50ns	DO-214AC	3d	1a	Ons
U1G	SMAU1G	Si-diode	U-Fast Recovery, 400V, 1A, Vf<1,3V(1A), <50ns	DO-214AC	1d	1a	Kec
U1GB	MURS140	Si-diode	U-Fast Rectifier, 283V, 1A, Vf<1,25V(1A), 50ns	DO-214AA	3d	1a	Di
U1J	MURS160	Si-diode	U-Fast Rectifier, 600V, 1A, Vf<1,25V(1A), 50ns	DO-214AC	3d	1a	Mot
U1J	SMAU1J	Si-diode	U-Fast Recovery, 600V, 1A, Vf<1,7V(1A), <75ns	DO-214AC	1d	1a	Kec
U1JB	MURS160	Si-diode	U-Fast Rectifier, 424V, 1A, Vf<1,25V(1A), 50ns	DO-214AA	3d	1a	Di
U2	FES1B	Si-diode	Ultrafast Recovery, 100V, 1A, <50ns	DO-214AC	1d	1a	Fag
U2	MMSZ4V3	Z-diode	4,3V±5%, Zzt=90Ω, 500mW	SOD-123	5d	1a	Mot
U20A	UGF20A	Si-diode	U-Fast Recovery Rect, 50V, 2A, Vf<0,95V(2A), 35ns	DO-214AA	1d	1b	Zow
U20B	UGF20B	Si-diode	U-Fast Recovery Rect, 100V, 2A, Vf<0,95V(2A), 35ns	DO-214AA	1d	1b	Zow
U20D	UGF20D	Si-diode	U-Fast Recovery Rect, 200V, 2A, Vf<0,95V(2A), 35ns	DO-214AA	1d	1b	Zow
U20G	UGF20G	Si-diode	U-Fast Recovery Rect, 400V, 2A, Vf<1,25V(2A), 35ns	DO-214AA	1d	1b	Zow
U20J	UGF20J	Si-diode	U-Fast Recovery Rect, 600V, 2A, Vf<1,7V(2A), 35ns	DO-214AA	1d	1b	Zow
U20K	UGF20K	Si-diode	U-Fast Recovery Rect, 800V, 2A, Vf<2,2V(2A), 35ns	DO-214AA	1d	1b	Zow
U25	SMTPA180	TVS	180V, 50A(1ms), 5W, Bidirectional	DO-214AA	1ba	1r	Ste
U27	SMTPA200	TVS	200V, 50A(1ms), 5W, Bidirectional	DO-214AA	1ba	1r	Ste
U2D	MURS220	Si-diode	U-Fast Rectifier, 200V, 2A, Vf<0,95V(2A), 35ns	DO-214AA	3d	1a	Ons
U2D	SMAU2D	Si-diode	U-Fast Recovery, 200V, 2A, Vf<0,98V(2A), <50ns	DO-214AC	1d	1a	Kec
U2F	MURS230	Si-diode	U-Fast Rectifier, 300V, 2A, Vf<1,3V(2A), 65ns	DO-214AA	3d	1a	Ons
U2G	MURS240	Si-diode	U-Fast Rectifier, 400V, 2A, Vf<1,3V(2A), 65ns	DO-214AA	3d	1a	Ons
U2G	SMAU2G	Si-diode	U-Fast Recovery, 400V, 2A, Vf<1,3V(2A), <50ns	DO-214AC	1d	1a	Kec
U2J	MURS260	Si-diode	U-Fast Rectifier, 600V, 2A, Vf<1,45V(2A), 75ns	DO-214AA	3d	1a	Ons
U2J	SMAU2J	Si-diode	U-Fast Recovery, 600V, 2A, Vf<1,7V(2A), <75ns	DO-214AC	1d	1a	Kec
U3	FES1D	Si-diode	Ultrafast Recovery, 200V, 1A, <50ns	DO-214AC	1d	1a	Fag
U3	MMSZ4V7	Z-diode	4,7V±5%, Zzt=80Ω, 500mW	SOD-123	5d	1a	Mot
U30A	UGF30A	Si-diode	U-Fast Recovery Rect, 50V, 3A, Vf<0,95V(3A), 35ns	DO-214AA	1d	1b	Zow
U30B	UGF30B	Si-diode	U-Fast Recovery Rect, 100V, 3A, Vf<0,95V(3A), 35ns	DO-214AA	1d	1b	Zow
U30D	UGF30D	Si-diode	U-Fast Recovery Rect, 200V, 3A, Vf<0,95V(3A), 35ns	DO-214AA	1d	1b	Zow
U30G	UGF30G	Si-diode	U-Fast Recovery Rect, 400V, 3A, Vf<1,25V(3A), 35ns	DO-214AA	1d	1b	Zow
U30J	UGF30J	Si-diode	U-Fast Recovery Rect, 600V, 3A, Vf<1,7V(3A), 35ns	DO-214AA	1d	1b	Zow
U30K	UGF30K	Si-diode	U-Fast Recovery Rect, 800V, 3A, Vf<2,2V(3A), 35ns	DO-214AA	1d	1b	Zow
U31	SMTPA220	TVS	220V, 50A(1ms), 5W, Bidirectional	DO-214AA	1ba	1r	Ste
U35	SMTPA240	TVS	240V, 50A(1ms), 5W, Bidirectional	DO-214AA	1ba	1r	Ste
U39	SMTPA270	TVS	270V, 50A(1ms), 5W, Bidirectional	DO-214AA	1ba	1r	Ste
U3D	MURS320	Si-diode	U-Fast Rectifier, 200V, 3A, Vf<0,87V(3A), 25ns	DO-214AC	3d	1h	Ons
U3G	MURS340	Si-diode	U-Fast Rectifier, 400V, 3A, Vf<1,25V(3A), 75ns	DO-214AC	3d	1h	Ons

SMD code	Type	Function	Short description	Case	Pin.	St.	Mnf.
U3J	MURS360	Si-diode	U-Fast Rectifier, 600V, 3A, Vf<1,25V(3A), 75ns	DO-214AC	3d	1h	Ons
U4	FES1F	Si-diode	Ultrafast Recovery, 300V, 1A, <50ns	DO-214AC	1d	1a	Fag
U4	MMSZ5V1	Z-diode	5,1V±5%, Zzt=60Ω, 500mW	SOD-123	5d	1a	Mot
U4A	MURA105	Si-diode	Schottky, U-Fast Rect, 50V, 1A, Vf<0,66V(1A), <30ns	DO-214AC	1d	1f	Ons
U4B	MURA110	Si-diode	Schottky, U-Fast Rect, 100V, 1A, Vf<0,66V(1A), <30ns	DO-214AC	1d	1f	Ons
U4C	MURA115	Si-diode	Schottky, U-Fast Rect, 150V, 1A, Vf<0,71V(1A), <35ns	DO-214AC	1d	1f	Ons
U4D	MURA120	Si-diode	Schottky, U-Fast Rect, 200V, 1A, Vf<0,71V(1A), <35ns	DO-214AC	1d	1f	Ons
U4F	MURA130	Si-diode	Schottky, U-Fast Rect, 300V, 1A, Vf<0,8V(1A), <65ns	DO-214AC	1d	1f	Ons
U4G	MURA140	Si-diode	Schottky, U-Fast Rect, 400V, 1A, Vf<0,8V(1A), <65ns	DO-214AC	1d	1f	Ons
U4J	MURA160	Si-diode	Schottky, U-Fast Rect, 600V, 1A, Vf<1,05V(1A), <75ns	DO-214AC	1d	1f	Ons
U5	FES1G	Si-diode	Ultrafast Recovery, 400V, 1A, <50ns	DO-214AC	1d	1a	Fag
U5	MMSZ5V6	Z-diode	5,6V±5%, Zzt=40Ω, 500mW	SOD-123	5d	1a	Mot
U5A	MURA205	Si-diode	Schottky, U-Fast Rect, 50V, 1A, Vf<0,94V(2A), <30ns	DO-214AC	1d	1f	Ons
U5B	MURA210	Si-diode	Schottky, U-Fast Rect, 100V, 1A, Vf<0,94V(2A), <30ns	DO-214AC	1d	1f	Ons
U5C	MURA215	Si-diode	Schottky, U-Fast Rect, 150V, 1A, Vf<0,95V(2A), <35ns	DO-214AC	1d	1f	Ons
U5D	MURA220	Si-diode	Schottky, U-Fast Rect, 200V, 1A, Vf<0,95V(2A), <35ns	DO-214AC	1d	1f	Ons
U5F	MURA230	Si-diode	Schottky, U-Fast Rect, 300V, 1A, Vf<1,3V(2A), <65ns	DO-214AC	1d	1f	Ons
U5G	MURA240	Si-diode	Schottky, U-Fast Rect, 400V, 1A, Vf<1,3V(2A), <65ns	DO-214AC	1d	1f	Ons
U5J	MURA260	Si-diode	Schottky, U-Fast Rect, 600V, 1A, Vf<1,45V(2A), <75ns	DO-214AC	1d	1f	Ons
U6	FES1J	Si-diode	Ultrafast Recovery, 600V, 1A, <50ns	DO-214AC	1d	1a	Fag
U8	MM5Z18V	Z-diode	18±5%, Izt=5mA, Zzt=45Ω, 200mW	SOD-523	6d	1a	Eic
UA	FUES1A	Si-diode	UltraFast Recovery Rect, 50V, 1A, <25ns	DO-214AC	1d	1a	Fag
UA	KDV154	C-diode	VCO for UHF-Band Radio	SOD-123	5d	1a	Kec
UA	US1A	Si-diode	Rectifier, Fast, 50V, 1A, 75ns, 15pF	DO-214AC	1d	1k	Vs
UB	FUES1B	Si-diode	UltraFast Recovery Rect, 100V, 1A, <25ns	DO-214AC	1d	1a	Fag
UB	KDZ11B	Z-diode	11V±2,5%, 20mA, 1W	PMDU	7d	1s	Rhm
UB	US1B	Si-diode	Rectifier, Fast, 100V, 1A 75ns, 15pF	DO-214AC	1d	1k	Vs
UD	FUES1D	Si-diode	UltraFast Recovery Rect, 200V, 1A, <25ns	DO-214AC	1d	1a	Fag
UD	KDS114	Si-diode	Band-Switch, 30V, 100mA, Vf<0,85V(2mA), 100MHz	SOD-323	5d	1a	Kec
UD	KDS114E	Si-diode	Band-Switch, 30V, 100mA, Vf<0,85V(2mA), 100MHz	SOD-523	6d	1a	Kec
UD	KDV175	Si-diode	VHF/UHF-B Att, 50V, 50mA, Vf<0,95V(50mA), 100MHz	SOD-323	5d	1a	Kec
UD	KDV175E	Si-diode	VHF/UHF-B Att, 50V, 50mA, Vf<0,95V(50mA), 100MHz	SOD-523	6d	1a	Kec
UD	P4SMAJ12C	TVS	12V, 18.1A, 400W (1ms), Bidirectional	DO-214AC	1ba	1j,1x,1y	Pjt,Srj,Wpd
UD	SM4T18C	TVS	18V, 16A, 400W(1ms), Bidirectional	SOD-6	1ba	1r	Ste
UD	US1D	Si-diode	Rectifier, Fast, 200V, 1A 75ns, 15pF	DO-214AC	1d	1k	Vs
UE	CD214A-T12CA	TVS	12V, 20.1A, 400W(1ms), Bidirectional	DO-214AC	1ba	1j	Brn
UE	FUF1A	Si-diode	UltraFast Recovery Rect, 50V, 1A, 50..75ns	DO-214AC	1d	1a	Fag
UE	P4SMAJ12AC	TVS	12V, 20.1A, 400W (1ms), Bidirectional	DO-214AC	1ba	1j,1x,1y	Pjt,Srj,Wpd
UE	P4SMAJ300CA	TVS	300V, 0.8A, 400W(1ms), Bidirectional	DO-214AC	1ba	1j	Mco
UE	SM4T18CA	TVS	18V, 16A, 400W(1ms), Bidirectional	SOD-6	1ba	1r	Ste
UE	SMAJ12CA	TVS	12V, 20.1A, 400W (1ms), Bidirectional	DO-214AC	1ba	1x	Di
UF	FUF1B	Si-diode	UltraFast Recovery Rect, 100V, 1A, 50..75ns	DO-214AC	1d	1a	Fag
UF	KDS160	Si-diode	Sw, 80V, 100mA, Vf<1,2V(100mA), 4ns	SOD-323	5d	1a	Kec
UF	KDS160E	Si-diode	Sw, 80V, 100mA, Vf<1,2V(100mA), 4ns	SOD-523	6d	1a	Kec
UF	MAZD240	Z-diode	22,8..25,6V, 120mW	SSSMini2	7d		Pan
UF	P4SMAJ13C	TVS	13V, 16.8A, 400W (1ms), Bidirectional	DO-214AC	1ba	1j,1x,1y	Pjt,Srj,Wpd
UG	CD214A-T13CA	TVS	13V, 18.6A, 400W(1ms), Bidirectional	DO-214AC	1ba	1j	Brn
UG	FUF1D	Si-diode	UltraFast Recovery Rect, 200V, 1A, 50..75ns	DO-214AC	1d	1a	Fag
UG	P4SMAJ13AC	TVS	13V, 18.6A, 400W (1ms), Bidirectional	DO-214AC	1ba	1j,1x,1y	Pjt,Srj,Wpd
UG	P4SMAJ350CA	TVS	350V, 0.7A, 400W(1ms), Bidirectional	DO-214AC	1ba	1j	Mco
UG	SMAJ13CA	TVS	13V, 18.6A, 400W (1ms), Bidirectional	DO-214AC	1ba	1x	Di
UG	US1G	Si-diode	Rectifier, Fast, 400V, 1A 75ns, 15pF	DO-214AC	1d	1k	Vs
UH	FUF1G	Si-diode	UltraFast Recovery Rect, 400V, 1A, 50..75ns	DO-214AC	1d	1a	Fag
UH	P4SMAJ14C	TVS	14V, 15.5A, 400W (1ms), Bidirectional	DO-214AB	1ba	1j,1x,1y	Pjt,Srj,Wpd
UH	SM4T22C	TVS	22V, 13A, 400W(1ms), Bidirectional	SOD-6	1ba	1r	Ste
UI	FUF1J	Si-diode	UltraFast Recovery Rect, 600V, 1A, 50..75ns	DO-214AC	1d	1a	Fag
UJ	FUF1K	Si-diode	UltraFast Recovery Rect, 800V, 1A, 50..75ns	DO-214AC	1d	1a	Fag
UJ	US1J	Si-diode	Rectifier, Fast, 600V, 1A 75ns, 15pF	DO-214AC	1d	1k	Vs
UK	CD214A-T14CA	TVS	14V, 17.2A, 400W(1ms), Bidirectional	DO-214AC	1ba	1j	Brn
UK	FUF1M	Si-diode	UltraFast Recovery Rect, 1000V, 1A, 50..75ns	DO-214AC	1d	1a	Fag
UK	KDV350	C-diode	VCO, 15V, 15..17,5pF(1V)	SOD-123	5d	1a	Kec
UK	P4SMAJ14AC	TVS	14V, 17.2A, 400W (1ms), Bidirectional	DO-214AB	1ba	1j,1x,1y	Pjt,Srj,Wpd
UK	P4SMAJ400CA	TVS	400V, 0.6A, 400W(1ms), Bidirectional	DO-214AC	1ba	1j	Mco
UK	SM4T22CA	TVS	22V, 13A, 400W(1ms), Bidirectional	SOD-6	1ba	1r	Ste
UK	SMAJ14CA	TVS	14V, 17.2A, 400W (1ms), Bidirectional	DO-214AC	1ba	1x	Di
UK	US1K	Si-diode	Rectifier, Fast, 800V, 1A 75ns, 15pF	DO-214AC	1d	1k	Vs
UL	P4SMAJ15C	TVS	15V, 14.8A, 400W (1ms), Bidirectional	DO-214AB	1ba	1j,1x,1y	Pjt,Srj,Wpd
UL	SM4T24C	TVS	24V, 12A, 400W(1ms), Bidirectional	SOD-6	1ba	1r	Ste
UM	CD214A-T15CA	TVS	15V, 16.4A, 400W(1ms), Bidirectional	DO-214AC	1ba	1j	Brn
UM	P4SMAJ15AC	TVS	15V, 16.4A, 400W (1ms), Bidirectional	DO-214AB	1ba	1j,1x,1y	Pjt,Srj,Wpd
UM	P4SMAJ440CA	TVS	440V, 0.6A, 400W(1ms), Bidirectional	DO-214AC	1ba	1j	Mco
UM	SM4T24CA	TVS	24V, 12A, 400W(1ms), Bidirectional	SOD-6	1ba	1r	Ste
UM	SMAJ15CA	TVS	15V, 16.4A, 400W (1ms), Bidirectional	DO-214AC	1ba	1x	Di
UM	US1M	Si-diode	Rectifier, Fast, 1000V, 1A 75ns, 15pF	DO-214AC	1d	1k	Vs
UN	P4SMAJ16C	TVS	16V, 13.8A, 400W (1ms), Bidirectional	DO-214AB	1ba	1j,1x,1y	Pjt,Srj,Wpd

SMD code	Type	Function	Short description	Case	Pin.	St.	Mnf.
UN	SM4T27C	TVS	27V, 10,7A, 400W(1ms), Bidirectional	SOD-6	1ba	1r	Ste
UO	KDV214	C-diode	TV-Tuning, 30V, 14..16pF(2V)	SOD-123	5d	1a	Kec
UP	CD214A-T16CA	TVS	16V, 15.3A, 400W(1ms), Bidirectional	DO-214AC	1ba	1j	Brn
UP	CMDZ11L	Z-diode	10.45..11.55V, Izt=0.5mA, Zzt=80Ω, 250mW	SOD-323	5d	1a	Cen
UP	P4SMAJ16AC	TVS	16V, 15.3A, 400W (1ms), Bidirectional	DO-214AB	1ba	1j,1x,1y	Pjt,Srj,Wpd
UP	SM4T27CA	TVS	27V, 10,7A, 400W(1ms), Bidirectional	SOD-6	1ba	1r	Ste
UP	SMAJ16CA	TVS	16V, 15.4A, 400W (1ms), Bidirectional	DO-214AC	1ba	1x	Di
UQ	P4SMAJ17C	TVS	17V, 13.1A, 400W (1ms), Bidirectional	DO-214AB	1ba	1j,1x,1y	Pjt,Srj,Wpd
UQ	SM4T30C	TVS	30V, 9,6A, 400W(1ms), Bidirectional	SOD-6	1ba	1r	Ste
UR	CD214A-T17CA	TVS	17V, 14.5A, 400W(1ms), Bidirectional	DO-214AC	1ba	1j	Brn
UR	P4SMAJ17AC	TVS	17V, 14.5A, 400W (1ms), Bidirectional	DO-214AB	1ba	1j,1x,1y	Pjt,Srj,Wpd
UR	SM4T30CA	TVS	30V, 9,6A, 400W(1ms), Bidirectional	SOD-6	1ba	1r	Ste
UR	SMAJ17CA	TVS	17V, 14.5A, 400W (1ms), Bidirectional	DO-214AC	1ba	1x	Di
US	P4SMAJ18C	TVS	18V, 12.4A, 400W (1ms), Bidirectional	DO-214AB	1ba	1j,1x,1y	Pjt,Srj,Wpd
US	SM4T33C	TVS	33V, 8,8A, 400W(1ms), Bidirectional	SOD-6	1ba	1r	Ste
UT	CD214A-T18CA	TVS	18V, 13.7A, 400W(1ms), Bidirectional	DO-214AC	1ba	1j	Brn
UT	P4SMAJ18AC	TVS	18V, 13.7A, 400W (1ms), Bidirectional	DO-214AB	1ba	1j,1x,1y	Pjt,Srj,Wpd
UT	SM4T33CA	TVS	33V, 8,8A, 400W(1ms), Bidirectional	SOD-6	1ba	1r	Ste
UT	SMAJ18CA	TVS	18V, 13.7A, 400W (1ms), Bidirectional	DO-214AC	1ba	1x	Di
UU	BAR88-02L	Si-diode	Ant. Sw, 80V, 0,1A, Vf<1,2V(0.1A), 0,28pF(1GHz)	TSLP-2-1	13d	2a	Inf
UU	P4SMAJ20C	TVS	20V, 11.1A, 400W (1ms), Bidirectional	DO-214AC	1ba	1j,1x,1y	Pjt,Srj,Wpd
UU	SM4T36C	TVS	36V, 8A, 400W(1ms), Bidirectional	SOD-6	1ba	1r	Ste
UV	CD214A-T20CA	TVS	20V, 12.3A, 400W(1ms), Bidirectional	DO-214AC	1ba	1j	Brn
UV	P4SMAJ20AC	TVS	20V, 12.3A, 400W (1ms), Bidirectional	DO-214AC	1ba	1j,1x,1y	Pjt,Srj,Wpd
UV	SM4T36CA	TVS	36V, 8A, 400W(1ms), Bidirectional	SOD-6	1ba	1r	Ste
UV	SMAJ20CA	TVS	20V, 12.3A, 400W (1ms), Bidirectional	DO-214AC	1ba	1x	Di
UW	P4SMAJ22C	TVS	22V, 10.1A, 400W (1ms), Bidirectional	DO-214AC	1ba	1j,1x,1y	Pjt,Srj,Wpd
UW	SM4T39C	TVS	39V, 7,4A, 400W(1ms), Bidirectional	SOD-6	1ba	1r	Ste
UX	CD214A-T22CA	TVS	22V, 11.2A, 400W(1ms), Bidirectional	DO-214AC	1ba	1j	Brn
UX	P4SMAJ22AC	TVS	22V, 11.2A, 400W (1ms), Bidirectional	DO-214AC	1ba	1j,1x,1y	Pjt,Srj,Wpd
UX	SM4T39CA	TVS	39V, 7,4A, 400W(1ms), Bidirectional	SOD-6	1ba	1r	Ste
UX	SMAJ22CA	TVS	22V, 11.2A, 400W (1ms), Bidirectional	DO-214AC	1ba	1x	Di
UY	P4SMAJ24C	TVS	24V, 9.3A, 400W (1ms), Bidirectional	DO-214AC	1ba	1j,1x,1y	Pjt,Srj,Wpd
UZ	CD214A-T24CA	TVS	24V, 10.3A, 400W(1ms), Bidirectional	DO-214AC	1ba	1j	Brn
UZ	P4SMAJ24AC	TVS	24V, 10.3A, 400W (1ms), Bidirectional	DO-214AC	1ba	1j,1x,1y	Pjt,Srj,Wpd
UZ	SMAJ24CA	TVS	24V, 10.3A, 400W (1ms), Bidirectional	DO-214AC	1ba	1x	Di
UZ	TCMM3Z33VB	Z-diode	33V±2%, Izt=5mA, Zzt=75Ω, 200mW	SOD-323F	6d	1a	Tac
V1	1SV310	C-diode	UHF-VCO, 10V, 4,45..5,45pF(4V), Rs<0,4Ω(470MHz)	SOD-123	5d	1a	Tos
V1	1SV311	C-diode	UHF-VCO, 10V, 4,45..5,45pF(4V), Rs<0,4Ω(470MHz)	SOD-323	5d	1a	Tos
V1	FES2A	Si-diode	Ultrafast Recovery, 50V, 2A, <50ns	DO-214AA	1d	1a	Fag
V1	MMSZ6V2	Z-diode	6,2V±5%, Zzt=10Ω, 500mW	SOD-123	5d	1a	Mot
V2	1SV329	C-diode	UHF/VCO, 10V, 1,85..2,45pF(4V), Rs<0,7Ω(470MHz)	SOD-123	5d	1a	Tos
V2	FES2B	Si-diode	Ultrafast Recovery, 100V, 2A, <50ns	DO-214AA	1d	1a	Fag
V2	HVU362	C-diode	VCXO, 41,6..49,9pF(1V)	SOD-123	5d	1a	Ren
V2	MMSZ6V8	Z-diode	6,8V±5%, Zzt=15Ω, 500mW	SOD-123	5d	1a	Mot
V3	FES2D	Si-diode	Ultrafast Recovery, 200V, 2A, <50ns	DO-214AA	1d	1a	Fag
V3	HVU363A	C-diode	VHF-Tuning, 34,6..42,3pF(1V)	SOD-123	5d	1a	Ren
V3	MMSZ7V5	Z-diode	7,5V±5%, Zzt=15Ω, 500mW	SOD-123	5d	1a	Mot
V4	FES2F	Si-diode	Ultrafast Recovery, 300V, 2A, <50ns	DO-214AA	1d	1a	Fag
V4	MMSZ8V2	Z-diode	8,2V±5%, Zzt=15Ω, 500mW	SOD-123	5d	1a	Mot
V5	FES2G	Si-diode	Ultrafast Recovery, 400V, 2A, <50ns	DO-214AA	1d	1a	Fag
V5	MMSZ9V1	Z-diode	9,1V±5%, Zzt=15Ω, 500mW	SOD-123	5d	1a	Mot
V6	1SV313	C-diode	UHF/VCO, 10V, 2,75..3,4pF(2,5V), Rs<0,45Ω(470MHz)	SOD-123	5d	1a	Tos
V6	1SV314	C-diode	UHF/VCO, 10V, 2,75..3,4pF(2,5V), Rs<0,45Ω(470MHz)	SOD-323	5d	1a	Tos
V6	FES2J	Si-diode	Ultrafast Recovery, 600V, 2A, <50ns	DO-214AA	1d	1a	Fag
V6	HVU365	C-diode	VCO, 27..28,55pF(1V)	SOD-123	5d	1a	Ren
V61	F1V61B	Si-Varistor	VDR/Varistor, 150mA, 2,3V(10A)	DO-214	1d	1a	Org
V62	F1V62B	Si-Varistor	VDR/Varistor, 150mA, 2,3V(10A)	DO-214	1d	1a	Org
V7	1SV322	C-diode	TCXO/VCO, 10V, 6..7,1pF(4V), Rs<0,8Ω(100MHz)	SOD-123	5d	1a	Tos
V7	1SV323	C-diode	TCXO/VCO, 10V, 6..7,1pF(4V), Rs<0,8Ω(100MHz)	SOD-323	5d	1a	Tos
V8	1SV324	C-diode	TCXO/VCO, 10V, 9,2..12pF(4V), Rs<0,8Ω(100MHz)	SOD-123	5d	1a	Tos
V8	1SV325	C-diode	TCXO/VCO, 10V, 9,2..12pF(4V), Rs<0,8Ω(100MHz)	SOD-323	5d	1a	Tos
V8	BAP1321-03	PIN-diode	RF, 60V, 100mA, 500mW, 0,45pF, 1,3Ω(100mA/100MHz)	SOD-323	5d	1a	Phi
V8	MM5Z20V	Z-diode	20±5%, Izt=5mA, Zzt=55Ω, 200mW	SOD-523	6d	1a	Eic
VB	KDZ12B	Z-diode	12V±2,5%, 20mA, 1W	PMDU	7d	1s	Rhm
VD	P4SMAJ26C	TVS	26V, 8.6A, 400W (1ms), Bidirectional	DO-214AC	1ba	1j,1x,1y	Pjt,Srj,Wpd
VD	P6SMB120C	TVS	120V, 3,5A, 600W(1ms), Bidirectional	DO-214AA	1ba	1j	Fag
VD	P6SMB130C	TVS	130V, 3,2A, 600W(1ms), Bidirectional	DO-214AA	1ba	1j	Fag
VD	SM4T6V8C	TVS	6,8V, 38A, 400W(1ms), Bidirectional	SOD-6	1ba	1r	Ste
VD	SMAJ110	TVS	110V, 1.5A, 400W (1ms)	DO-214AC	1d	1k	Vs
VD	SMAJ110C	TVS	110V, 1.5A, 400W (1ms), Bidirectional	DO-214AC	1ba	1l	Vs
VD	TV04A111KB	TVS	110V, 10%, 2A, 400W(1ms), Bidirectional	DO-214AC	1ba	1j	Cmc
VE	CD214A-T26CA	TVS	26V, 9.5A, 400W(1ms), Bidirectional	DO-214AC	1ba	1j	Brn
VE	P4SMAJ110CA	TVS	110V, 2.3A, 400W(1ms), Bidirectional	DO-214AC	1ba	1j	Mco
VE	P4SMAJ26AC	TVS	26V, 9.5A, 400W (1ms), Bidirectional	DO-214AC	1ba	1j,1x,1y	Pjt,Srj,Wpd

SMD code	Type	Function	Short description	Case	Pin.	St.	Mnf.
VE	P6SMB120CA	TVS	120V, 3,6A, 600W(1ms), Bidirectional	DO-214AA	1ba	1j	Fag
VE	SM4T6V8CA	TVS	6,8V, 38A, 400W(1ms), Bidirectional	SOD-6	1ba	1r	Ste
VE	SMAJ110CA	TVS	110V, 1.7A, 400W (1ms), Bidirectional	DO-214AC	1ba	1l	Vs
VE	SMAJ26CA	TVS	26V, 8.6A, 400W (1ms), Bidirectional	DO-214AC	1ba	1x	Di
VE	TV04A111JB	TVS	110V, 5%, 2.3A, 400W(1ms), Bidirectional	DO-214AC	1ba	1j	Cmc
VF	MAZD270	Z-diode	25,1..28,9V, 120mW	SSSMini2	7d		Pan
VF	P4SMAJ28C	TVS	28V, 8A, 400W (1ms), Bidirectional	DO-214AC	1ba	1j,1x,1y	Pjt,Srj,Wpd
VF	SDM100K30L	Si-diode	Schottky, Sw, 30V, 1A, Vf<0.485V(1A), 22pF	SOD-323	5d	1d	Di
VF	SM4T7V5C	TVS	7,5V, 35,4A, 400W(1ms), Bidirectional	SOD-6	1ba	1r	Ste
VF	SMAJ120C	TVS	120V, 1.4A, 400W (1ms), Bidirectional	DO-214AC	1ba	1l	Vs
VF	TV04A121KB	TVS	120V, 10%, 1.9A, 400W(1ms), Bidirectional	DO-214AC	1ba	1j	Cmc
VG	CD214A-T28CA	TVS	28V, 8.8A, 400W(1ms), Bidirectional	DO-214AC	1ba	1j	Brn
VG	P4SMAJ120CA	TVS	120V, 2.1A, 400W(1ms), Bidirectional	DO-214AC	1ba	1j	Mco
VG	P4SMAJ28AC	TVS	28V, 8.8A, 400W (1ms), Bidirectional	DO-214AC	1ba	1j,1x,1y	Pjt,Srj,Wpd
VG	P6SMB130CA	TVS	130V, 3,3A, 600W(1ms), Bidirectional	DO-214AA	1ba	1j	Fag
VG	SM4T7V5CA	TVS	7,5V, 35,4A, 400W(1ms), Bidirectional	SOD-6	1ba	1r	Ste
VG	SMAJ120CA	TVS	120V, 1.6A, 400W (1ms), Bidirectional	DO-214AC	1ba	1l	Vs
VG	SMAJ28CA	TVS	28V, 8.8A, 400W (1ms), Bidirectional	DO-214AC	1ba	1x	Di
VG	TV04A121JB	TVS	120V, 5%, 2A, 400W(1ms), Bidirectional	DO-214AC	1ba	1j	Cmc
VH	P4SMAJ30C	TVS	30V, 7.5A, 400W (1ms), Bidirectional	DO-214AC	1ba	1j,1x,1y	Pjt,Srj,Wpd
VH	P6SMB150C	TVS	150V, 2,8A, 600W(1ms), Bidirectional	DO-214AA	1ba	1j	Fag
VH	SMAJ130C	TVS	130V, 1.3A, 400W (1ms), Bidirectional	DO-214AC	1ba	1l	Vs
VH	TV04A131KB	TVS	130V, 10%, 1.7A, 400W(1ms), Bidirectional	DO-214AC	1ba	1j	Cmc
VK	CD214A-T30CA	TVS	30V, 8.3A, 400W(1ms), Bidirectional	DO-214AC	1ba	1j	Brn
VK	P4SMAJ130CA	TVS	130V, 1.9A, 400W(1ms), Bidirectional	DO-214AC	1ba	1j	Mco
VK	P4SMAJ30AC	TVS	30V, 8.3A, 400W (1ms), Bidirectional	DO-214AC	1ba	1j,1x,1y	Pjt,Srj,Wpd
VK	P6SMB150CA	TVS	150V, 2,9A, 600W(1ms), Bidirectional	DO-214AA	1ba	1j	Fag
VK	SMAJ30CA	TVS	30V, 8.3A, 400W (1ms), Bidirectional	DO-214AC	1ba	1x	Di
VK	SMZG3788A	Z-diode	9,1V±5%, 140mA, Zzt=4Ω, 1.5W	DO-215AA	5d	1k	Vs
VK	SMZJ3788A	Z-diode	9,1V±5%, 140mA, Zzt=4Ω, 1.5W	DO-214AA	1d	1k	Vs
VK	TV04A131JB	TVS	130V, 5%, 1.9A, 400W(1ms), Bidirectional	DO-214AC	1ba	1j	Cmc
VL	P4SMAJ33C	TVS	33V, 6.8A, 400W (1ms), Bidirectional	DO-214AC	1ba	1j,1x,1y	Pjt,Srj,Wpd
VL	P6SMB160C	TVS	160V, 2,7A, 600W(1ms), Bidirectional	DO-214AA	1ba	1j	Fag
VL	SMAJ150C	TVS	150V, 1.1A, 400W (1ms), Bidirectional	DO-214AC	1ba	1l	Vs
VL	SMZG3788B	Z-diode	9,1V±10%, 140mA, 1,5W, Zzt=4Ω, 1.5W	DO-215AA	5d	1k	Vs
VL	SMZJ3788B	Z-diode	9,1V±10%, 140mA, Zzt=4Ω, 1.5W	DO-214AA	1d	1k	Vs
VL	TV04A151KB	TVS	150V, 10%, 1.5A, 400W(1ms), Bidirectional	DO-214AC	1ba	1j	Cmc
VM	CD214A-T33CA	TVS	33V, 7.5A, 400W(1ms), Bidirectional	DO-214AC	1ba	1j	Brn
VM	P4SMAJ150CA	TVS	150V, 1.6A, 400W(1ms), Bidirectional	DO-214AC	1ba	1j	Mco
VM	P4SMAJ33AC	TVS	33V, 7.5A, 400W (1ms), Bidirectional	DO-214AC	1ba	1j,1x,1y	Pjt,Srj,Wpd
VM	P6SMB160CA	TVS	160V, 2,6A, 600W(1ms), Bidirectional	DO-214AA	1ba	1j	Fag
VM	SMAJ150CA	TVS	150V, 1.2A, 400W (1ms), Bidirectional	DO-214AC	1ba	1l	Vs
VM	SMAJ33CA	TVS	33V, 7.5A, 400W (1ms), Bidirectional	DO-214AC	1ba	1x	Di
VM	TV04A151JB	TVS	150V, 5%, 1.6A, 400W(1ms), Bidirectional	DO-214AC	1ba	1j	Cmc
VN	P4SMAJ36C	TVS	36V, 6.2A, 400W (1ms), Bidirectional	DO-214AC	1ba	1j,1x,1y	Pjt,Srj,Wpd
VN	P6SMB170C	TVS	170V, 2,5A, 600W(1ms), Bidirectional	DO-214AA	1ba	1j	Fag
VN	SM4T10C	TVS	10V, 27,6A, 400W(1ms), Bidirectional	SOD-6	1ba	1r	Ste
VN	SMAJ160C	TVS	160V, 1A, 400W (1ms), Bidirectional	DO-214AC	1ba	1l	Vs
VN	TV04A161KB	TVS	160V, 10%, 1.4A, 400W(1ms), Bidirectional	DO-214AC	1ba	1j	Cmc
VP	CD214A-T36CA	TVS	36V, 6.9A, 400W(1ms), Bidirectional	DO-214AC	1ba	1j	Brn
VP	CMDZ12L	Z-diode	11.40..12.60V, Izt=0.5mA, Zzt=80Ω, 250mW	SOD-323	5d	1a	Cen
VP	P4SMAJ160CA	TVS	160V, 1.5A, 400W(1ms), Bidirectional	DO-214AC	1ba	1j	Mco
VP	P4SMAJ36AC	TVS	36V, 6.9A, 400W (1ms), Bidirectional	DO-214AC	1ba	1j,1x,1y	Pjt,Srj,Wpd
VP	P6SMB170CA	TVS	170V, 2,6A, 600W(1ms), Bidirectional	DO-214AA	1ba	1j	Fag
VP	SM4T10CA	TVS	10V, 27,6A, 400W(1ms), Bidirectional	SOD-6	1ba	1r	Ste
VP	SMAJ160CA	TVS	160V, 1.2A, 400W (1ms), Bidirectional	DO-214AC	1ba	1l	Vs
VP	SMAJ36CA	TVS	36V, 6.9A, 400W (1ms), Bidirectional	DO-214AC	1ba	1x	Di
VP	TV04A161JB	TVS	160V, 5%, 1.5A, 400W(1ms), Bidirectional	DO-214AC	1ba	1j	Cmc
VQ	P4SMAJ40C	TVS	40V, 5.6A, 400W (1ms), Bidirectional	DO-214AC	1ba	1j,1x,1y	Pjt,Srj,Wpd
VQ	P6SMB180C	TVS	180V, 2,3A, 600W(1ms), Bidirectional	DO-214AA	1ba	1j	Fag
VQ	SMAJ170C	TVS	170V, 0.99A, 400W (1ms), Bidirectional	DO-214AC	1ba	1l	Vs
VQ	TV04A171KB	TVS	170V, 10%, 1.3A, 400W(1ms), Bidirectional	DO-214AC	1ba	1j	Cmc
VR	CD214A-T40CA	TVS	40V, 6.2A, 400W(1ms), Bidirectional	DO-214AC	1ba	1j	Brn
VR	P4SMAJ170CA	TVS	170V, 1.5A, 400W(1ms), Bidirectional	DO-214AC	1ba	1j	Mco
VR	P4SMAJ40AC	TVS	40V, 6.2A, 400W (1ms), Bidirectional	DO-214AC	1ba	1j,1x,1y	Pjt,Srj,Wpd
VR	P6SMB180CA	TVS	180V, 2,4A, 600W(1ms), Bidirectional	DO-214AA	1ba	1j	Fag
VR	SMAJ40CA	TVS	40V, 6.2A, 400W (1ms), Bidirectional	DO-214AC	1ba	1x	Di
VR	TV04A171JB	TVS	170V, 5%, 1.4A, 400W(1ms), Bidirectional	DO-214AC	1ba	1j	Cmc
VS	P4SMAJ43C	TVS	43V, 5.2A, 400W (1ms), Bidirectional	DO-214AC	1ba	1j,1x,1y	Pjt,Srj,Wpd
VS	P6SMB200C	TVS	200V, 2,1A, 600W(1ms), Bidirectional	DO-214AA	1ba	1j	Fag
VS	SM4T12C	TVS	12V, 24A, 400W(1ms), Bidirectional	SOD-6	1ba	1r	Ste
VT	CD214A-T43CA	TVS	43V, 5.7A, 400W(1ms), Bidirectional	DO-214AC	1ba	1j	Brn
VT	P4SMAJ180CA	TVS	180V, 1.4A, 400W(1ms), Bidirectional	DO-214AC	1ba	1j	Mco
VT	P4SMAJ43AC	TVS	43V, 5.7A, 400W (1ms), Bidirectional	DO-214AC	1ba	1j,1x,1y	Pjt,Srj,Wpd
VT	P6SMB200CA	TVS	200V, 2,2A, 600W(1ms), Bidirectional	DO-214AA	1ba	1j	Fag

SMD code	Type	Function	Short description	Case	Pin.	St.	Mnf.
VT	SM4T12CA	TVS	12V, 24A, 400W(1ms), Bidirectional	SOD-6	1ba	1r	Ste
VT	SMAJ188C	TVS	188V, 0.9A, 400W (1ms), Bidirectional	DO-214AC	1ba	1l	Vs
VT	SMAJ43CA	TVS	43V, 5.7A, 400W (1ms), Bidirectional	DO-214AC	1ba	1x	Di
VU	P4SMAJ45C	TVS	45V, 5A, 400W (1ms), Bidirectional	DO-214AC	1ba	1j,1x,1y	Pjt,Srj,Wpd
VU	P6SMB220C	TVS	220V, 1,75A, 600W(1ms), Bidirectional	DO-214AA	1ba	1j	Fag
VV	CD214A-T45CA	TVS	45V, 5.5A, 400W(1ms), Bidirectional	DO-214AC	1ba	1j	Brn
VV	P4SMAJ200CA	TVS	200V, 1.2A, 400W(1ms), Bidirectional	DO-214AC	1ba	1j	Mco
VV	P4SMAJ45AC	TVS	45V, 5.5A, 400W (1ms), Bidirectional	DO-214AC	1ba	1j,1x,1y	Pjt,Srj,Wpd
VV	P6SMB220CA	TVS	220V, 1,83A, 600W(1ms), Bidirectional	DO-214AA	1ba	1j	Fag
VV	SMAJ45CA	TVS	45V, 5.5A, 400W (1ms), Bidirectional	DO-214AC	1ba	1x	Di
VW	P4SMAJ48C	TVS	48V, 4.7A, 400W (1ms), Bidirectional	DO-214AC	1ba	1j,1x,1y	Pjt,Srj,Wpd
VW	P6SMB250C	TVS	250V, 1,67A, 600W(1ms), Bidirectional	DO-214AA	1ba	1j	Fag
VW	SM4T15C	TVS	15V, 19A, 400W(1ms), Bidirectional	SOD-6	1ba	1r	Ste
VX	CD214A-T48CA	TVS	48V, 5.2A, 400W(1ms), Bidirectional	DO-214AC	1ba	1j	Brn
VX	P4SMAJ220CA	TVS	220V, 1.1A, 400W(1ms), Bidirectional	DO-214AC	1ba	1j	Mco
VX	P4SMAJ48AC	TVS	48V, 5.2A, 400W (1ms), Bidirectional	DO-214AC	1ba	1j,1x,1y	Pjt,Srj,Wpd
VX	P6SMB250CA	TVS	250V, 1,65A, 600W(1ms), Bidirectional	DO-214AA	1ba	1j	Fag
VX	SM4T15CA	TVS	15V, 19A, 400W(1ms), Bidirectional	SOD-6	1ba	1r	Ste
VX	SMAJ48CA	TVS	48V, 5.2A, 400W (1ms), Bidirectional	DO-214AC	1ba	1x	Di
VY	P4SMAJ51C	TVS	51V, 4.4A, 400W (1ms), Bidirectional	DO-214AC	1ba	1j,1x,1y	Pjt,Srj,Wpd
VZ	CD214A-T51CA	TVS	51V, 4.9A, 400W(1ms), Bidirectional	DO-214AC	1ba	1j	Brn
VZ	P4SMAJ250CA	TVS	250V, 1.0A, 400W(1ms), Bidirectional	DO-214AC	1ba	1j	Mco
VZ	P4SMAJ51AC	TVS	51V, 4.9A, 400W (1ms), Bidirectional	DO-214AC	1ba	1j,1x,1y	Pjt,Srj,Wpd
VZ	SMAJ51CA	TVS	51V, 4.9A, 400W (1ms), Bidirectional	DO-214AC	1ba	1x	Di
VZ	TCMM3Z36VB	Z-diode	36V±2%, Izt=5mA, Zzt=84Ω, 200mW	SOD-323F	6d	1a	Tac
W	MAZD068	Z-diode	6,4..7,2V, 120mW	SSSMini2	7d		Pan
W07	SMTPB62	TVS	62V, 100A, 5W(1ms), Bidirectional	DO-214AB	1ba	1r	Ste
W1	BZT52-C2V4	Z-diode	2.4V±5%, Izt=5mA, Zzt=100Ω, 500mW	SOD-123	5d	1k	Vs
W1	BZT52-C2V4S	Z-diode	2.4V±5%, Izt=5mA, Zzt=100Ω, 200mW	SOD-323	5d	1a	Pjt
W1	BZT52-C2V7	Z-diode	2.7V±5%, Izt=5mA, Zzt=100Ω, 500mW	SOD-123	5d	1d	Di
W1	BZT52-C2V7	Z-diode	2.7V±5%, Izt=5mA, Zzt=100Ω, 500mW	SOD-123	5d	1d	Di
W1	BZT52-C2V7S	Z-diode	2.7V±5%, Izt=5mA, Zzt=100Ω, 200mW	SOD-323	5d	1d	Di
W1	BZT52-C2V7S	Z-diode	2.7V±5%, Izt=5mA, Zzt=100Ω, 200mW	SOD-323	5d	1d	Di
W1	BZT52C2V7T	Z-diode	2.7V±5%, Izt=5mA, Zzt=100Ω, 150mW	SOD-523	5d	1d	Dii
W1	BZX384-C2V4	Z-diode	2.4V±5%, Izt=5mA, Zzt=70Ω, 200mW	SOD-323	5d	1k	Vs
W1	FES3A	Si-diode	Ultrafast Recovery, 50V, 3A, <50ns	DO-214AB	1d	1a	Fag
W1	MM3Z2V7	Z-diode	2.5..2.9V, 5mA, Zzt=100Ω, 200mW	SOD-323	5d	1a	Sec
W11	SMTPB68	TVS	68V, 100A, 5W(1ms), Bidirectional	DO-214AB	1ba	1r	Ste
W17	SMTPB100	TVS	100V, 100A, 5W(1ms), Bidirectional	DO-214AB	1ba	1r	Ste
W2	BZT52-C2V7	Z-diode	2.7V±5%, Izt=5mA, Zzt=100Ω, 500mW	SOD-123	5d	1k	Vs
W2	BZT52-C2V7S	Z-diode	2.7V±5%, Izt=5mA, Zzt=100Ω, 200mW	SOD-323	5d	1a	Pjt
W2	BZT52-C3V0	Z-diode	3.0V±5%, Izt=5mA, Zzt=95Ω, 500mW	SOD-123	5d	1d	Di
W2	BZT52-C3V0	Z-diode	3.0V±5%, Izt=5mA, Zzt=95Ω, 500mW	SOD-123	5d	1d	Di
W2	BZT52-C3V0S	Z-diode	3.0V±5%, Izt=5mA, Zzt=95Ω, 200mW	SOD-323	5d	1d	Di
W2	BZT52-C3V0S	Z-diode	3.0V±5%, Izt=5mA, Zzt=95Ω, 200mW	SOD-323	5d	1d	Di
W2	BZT52C3V0T	Z-diode	3.0V±5%, Izt=5mA, Zzt=95Ω, 150mW	SOD-523	5d	1d	Dii
W2	BZX384-C2V7	Z-diode	2.7V±5%, Izt=5mA, Zzt=75Ω, 200mW	SOD-323	5d	1k	Vs
W2	FES3B	Si-diode	Ultrafast Recovery, 100V, 3A, <50ns	DO-214AB	1d	1a	Fag
W2	MM3Z3V0	Z-diode	2.8..3.2V, 5mA, Zzt=95Ω, 200mW	SOD-323	5d	1a	Sec
W21	SMTPB120	TVS	120V, 100A, 5W(1ms), Bidirectional	DO-214AB	1ba	1r	Ste
W23	SMTPB130	TVS	130V, 100A, 5W(1ms), Bidirectional	DO-214AB	1ba	1r	Ste
W29	SMTPB180	TVS	180V, 100A, 5W(1ms), Bidirectional	DO-214AB	1ba	1r	Ste
W3	BZT52-C3V0	Z-diode	3.0V±5%, Izt=5mA, Zzt=95Ω, 500mW	SOD-123	5d	1k	Vs
W3	BZT52-C3V0S	Z-diode	3.0V±5%, Izt=5mA, Zzt=95Ω, 200mW	SOD-323	5d	1a	Pjt
W3	BZT52-C3V3	Z-diode	3.3V±5%, Izt=5mA, Zzt=95Ω, 500mW	SOD-123	5d	1d	Di
W3	BZT52-C3V3	Z-diode	3.3V±5%, Izt=5mA, Zzt=95Ω, 500mW	SOD-123	5d	1d	Di
W3	BZT52-C3V3S	Z-diode	3.3V±5%, Izt=5mA, Zzt=95Ω, 200mW	SOD-323	5d	1d	Di
W3	BZT52-C3V3S	Z-diode	3.3V±5%, Izt=5mA, Zzt=95Ω, 200mW	SOD-323	5d	1d	Di
W3	BZT52C3V3T	Z-diode	3.3V±5%, Izt=5mA, Zzt=95Ω, 150mW	SOD-523	5d	1d	Dii
W3	BZX384-C3V0	Z-diode	3.0V±5%, Izt=5mA, Zzt=80Ω, 200mW	SOD-323	5d	1k	Vs
W3	FES3D	Si-diode	Ultrafast Recovery, 200V, 3A, <50ns	DO-214AB	1d	1a	Fag
W3	MM3Z3V3	Z-diode	3.1..3.5V, 5mA, Zzt=95Ω, 200mW	SOD-323	5d	1a	Sec
W31	SMTPB200	TVS	200V, 100A, 5W(1ms), Bidirectional	DO-214AB	1ba	1r	Ste
W35	SMTPB220	TVS	220V, 100A, 5W(1ms), Bidirectional	DO-214AB	1ba	1r	Ste
W39	SMTPB240	TVS	240V, 100A, 5W(1ms), Bidirectional	DO-214AB	1ba	1r	Ste
W4	BZT52-C3V3	Z-diode	3.3V±5%, Izt=5mA, Zzt=95Ω, 500mW	SOD-123	5d	1k	Vs
W4	BZT52-C3V3S	Z-diode	3.3V±5%, Izt=5mA, Zzt=95Ω, 200mW	SOD-323	5d	1a	Pjt
W4	BZT52-C3V6	Z-diode	3.6V±5%, Izt=5mA, Zzt=90Ω, 500mW	SOD-123	5d	1d	Di
W4	BZT52-C3V6	Z-diode	3.6V±5%, Izt=5mA, Zzt=90Ω, 500mW	SOD-123	5d	1d	Di
W4	BZT52-C3V6S	Z-diode	3.6V±5%, Izt=5mA, Zzt=90Ω, 200mW	SOD-323	5d	1d	Di
W4	BZT52-C3V6S	Z-diode	3.6V±5%, Izt=5mA, Zzt=90Ω, 200mW	SOD-323	5d	1d	Di
W4	BZT52C3V6T	Z-diode	3.6V±5%, Izt=5mA, Zzt=90Ω, 150mW	SOD-523	5d	1d	Dii
W4	BZX384-C3V3	Z-diode	3.3V±5%, Izt=5mA, Zzt=85Ω, 200mW	SOD-323	5d	1k	Vs
W4	FES3F	Si-diode	Ultrafast Recovery, 300V, 3A, <50ns	DO-214AB	1d	1a	Fag
W4	MM3Z3V6	Z-diode	3.4..3.8V, 5mA, Zzt=90Ω, 200mW	SOD-323	5d	1a	Sec

SMD code	Type	Function	Short description	Case	Pin.	St.	Mnf.
W43	SMTPB270	TVS	270V, 100A, 5W(1ms), Bidirectional	DO-214AB	1ba	1r	Ste
W5	BZT52-C3V6	Z-diode	3.6V±5%, Izt=5mA, Zzt=90Ω, 500mW	SOD-123	5d	1k	Vs
W5	BZT52-C3V6S	Z-diode	3.6V±5%, Izt=5mA, Zzt=90Ω, 200mW	SOD-323	5d	1a	Pjt
W5	BZT52-C3V9	Z-diode	3.9V±5%, Izt=5mA, Zzt=90Ω, 500mW	SOD-123	5d	1d	Di
W5	BZT52-C3V9	Z-diode	3.9V±5%, Izt=5mA, Zzt=90Ω, 500mW	SOD-123	5d	1d	Di
W5	BZT52-C3V9S	Z-diode	3.9V±5%, Izt=5mA, Zzt=90Ω, 200mW	SOD-323	5d	1d	Di
W5	BZT52-C3V9S	Z-diode	3.9V±5%, Izt=5mA, Zzt=90Ω, 200mW	SOD-323	5d	1d	Di
W5	BZT52C3V9T	Z-diode	3.9V±5%, Izt=5mA, Zzt=90Ω, 150mW	SOD-523	5d	1d	Dii
W5	BZX384-C3V6	Z-diode	3.6V±5%, Izt=5mA, Zzt=85Ω, 200mW	SOD-323	5d	1k	Vs
W5	FES3G	Si-diode	Ultrafast Recovery, 400V, 3A, <50ns	DO-214AB	1d	1a	Fag
W5	MM3Z3V9	Z-diode	3.7..4.1V, 5mA, Zzt=90Ω, 200mW	SOD-323	5d	1a	Sec
W6	BZT52-C3V9	Z-diode	3.9V±5%, Izt=5mA, Zzt=90Ω, 500mW	SOD-123	5d	1k	Vs
W6	BZT52-C3V9S	Z-diode	3.9V±5%, Izt=5mA, Zzt=90Ω, 200mW	SOD-323	5d	1a	Pjt
W6	BZT52-C4V3	Z-diode	4.3V±5%, Izt=5mA, Zzt=90Ω, 500mW	SOD-123	5d	1d	Di
W6	BZT52-C4V3	Z-diode	4.3V±5%, Izt=5mA, Zzt=90Ω, 500mW	SOD-123	5d	1d	Di
W6	BZT52-C4V3S	Z-diode	4.3V±5%, Izt=5mA, Zzt=90Ω, 200mW	SOD-323	5d	1d	Di
W6	BZT52-C4V3S	Z-diode	4.3V±5%, Izt=5mA, Zzt=90Ω, 200mW	SOD-323	5d	1d	Di
W6	BZT52C4V3T	Z-diode	4.3V±5%, Izt=5mA, Zzt=90Ω, 150mW	SOD-523	5d	1d	Dii
W6	BZX384-C3V9	Z-diode	3.9V±5%, Izt=5mA, Zzt=85Ω, 200mW	SOD-323	5d	1k	Vs
W6	FES3J	Si-diode	Ultrafast Recovery, 600V, 3A, <50ns	DO-214AB	1d	1a	Fag
W6	MM3Z4V3	Z-diode	4.0..4.6V, 5mA, Zzt=90Ω, 200mW	SOD-323	5d	1a	Sec
W7	BZT52-C4V3	Z-diode	4.3V±5%, Izt=5mA, Zzt=90Ω, 500mW	SOD-123	5d	1k	Vs
W7	BZT52-C4V3S	Z-diode	4.3V±5%, Izt=5mA, Zzt=90Ω, 200mW	SOD-323	5d	1a	Pjt
W7	BZT52-C4V7	Z-diode	4.7V±5%, Izt=5mA, Zzt=80Ω, 500mW	SOD-123	5d	1d	Di
W7	BZT52-C4V7	Z-diode	4.7V±5%, Izt=5mA, Zzt=80Ω, 500mW	SOD-123	5d	1d	Di
W7	BZT52-C4V7S	Z-diode	4.7V±5%, Izt=5mA, Zzt=80Ω, 200mW	SOD-323	5d	1d	Di
W7	BZT52-C4V7S	Z-diode	4.7V±5%, Izt=5mA, Zzt=80Ω, 200mW	SOD-323	5d	1d	Di
W7	BZT52C4V7T	Z-diode	4.7V±5%, Izt=5mA, Zzt=80Ω, 150mW	SOD-523	5d	1d	Dii
W7	BZX384-C4V3	Z-diode	4.3V±5%, Izt=5mA, Zzt=80Ω, 200mW	SOD-323	5d	1k	Vs
W7	MM3Z4V7	Z-diode	4.4..5.0V, 5mA, Zzt=80Ω, 200mW	SOD-323	5d	1a	Sec
W8	BZT52-C4V7	Z-diode	4.7V±5%, Izt=5mA, Zzt=80Ω, 500mW	SOD-123	5d	1k	Vs
W8	BZT52-C4V7S	Z-diode	4.7V±5%, Izt=5mA, Zzt=80Ω, 200mW	SOD-323	5d	1a	Pjt
W8	BZT52-C5V1	Z-diode	5.1V±5%, Izt=5mA, Zzt=60Ω, 500mW	SOD-123	5d	1d	Di
W8	BZT52-C5V1	Z-diode	5.1V±5%, Izt=5mA, Zzt=60Ω, 500mW	SOD-123	5d	1d	Di
W8	BZT52-C5V1S	Z-diode	5.1V±5%, Izt=5mA, Zzt=60Ω, 200mW	SOD-323	5d	1d	Di
W8	BZT52-C5V1S	Z-diode	5.1V±5%, Izt=5mA, Zzt=60Ω, 200mW	SOD-323	5d	1d	Di
W8	BZT52C5V1T	Z-diode	5.1V±5%, Izt=5mA, Zzt=60Ω, 150mW	SOD-523	5d	1d	Dii
W8	BZX384-C4V7	Z-diode	4.7V±5%, Izt=5mA, Zzt=50Ω, 200mW	SOD-323	5d	1k	Vs
W8	MM3Z5V1	Z-diode	4.8..5.4V, 5mA, Zzt=60Ω, 200mW	SOD-323	5d	1a	Sec
W8	MM5Z22V	Z-diode	22±5%, Izt=5mA, Zzt=55Ω, 200mW	SOD-523	6d	1a	Eic
W9	BZT52-C5V1	Z-diode	5.1V±5%, Izt=5mA, Zzt=60Ω, 500mW	SOD-123	5d	1k	Vs
W9	BZT52-C5V1S	Z-diode	5.1V±5%, Izt=5mA, Zzt=60Ω, 200mW	SOD-323	5d	1a	Pjt
W9	BZT52-C5V6	Z-diode	5.6V±5%, Izt=5mA, Zzt=40Ω, 500mW	SOD-123	5d	1d	Di
W9	BZT52-C5V6	Z-diode	5.6V±5%, Izt=5mA, Zzt=40Ω, 500mW	SOD-123	5d	1d	Di
W9	BZT52-C5V6S	Z-diode	5.6V±5%, Izt=5mA, Zzt=40Ω, 200mW	SOD-323	5d	1d	Di
W9	BZT52-C5V6S	Z-diode	5.6V±5%, Izt=5mA, Zzt=40Ω, 200mW	SOD-323	5d	1d	Di
W9	BZT52C5V6T	Z-diode	5.6V±5%, Izt=5mA, Zzt=40Ω, 150mW	SOD-523	5d	1d	Dii
W9	BZX384-C5V1	Z-diode	5.1V±5%, Izt=5mA, Zzt=40Ω, 200mW	SOD-323	5d	1k	Vs
W9	MM3Z5V6	Z-diode	5.2..6.0V, 5mA, Zzt=40Ω, 200mW	SOD-323	5d	1a	Sec
WA	BZT52-C5V6	Z-diode	5.6V±5%, Izt=5mA, Zzt=40Ω, 500mW	SOD-123	5d	1k	Vs
WA	BZT52-C5V6S	Z-diode	5.6V±5%, Izt=5mA, Zzt=40Ω, 200mW	SOD-323	5d	1a	Pjt
WA	BZT52-C6V2	Z-diode	6.2V±5%, Izt=5mA, Zzt=10Ω, 500mW	SOD-123	5d	1d	Di
WA	BZT52-C6V2	Z-diode	6.2V±5%, Izt=5mA, Zzt=10Ω, 500mW	SOD-123	5d	1d	Di
WA	BZT52-C6V2S	Z-diode	6.2V±5%, Izt=5mA, Zzt=10Ω, 200mW	SOD-323	5d	1d	Di
WA	BZT52-C6V2S	Z-diode	6.2V±5%, Izt=5mA, Zzt=10Ω, 200mW	SOD-323	5d	1d	Di
WA	BZT52C6V2T	Z-diode	6.2V±5%, Izt=5mA, Zzt=10Ω, 150mW	SOD-523	5d	1d	Dii
WA	BZX384-C5V6	Z-diode	5.6V±5%, Izt=5mA, Zzt=15Ω, 200mW	SOD-323	5d	1k	Vs
WA	MM3Z6V2	Z-diode	5.8..6.6V, 5mA, Zzt=10Ω, 200mW	SOD-323	5d	1a	Sec
WA	P4SMA82C	TVS	82V, 3,6A, 400W (1ms), Bidirectional	DO-214AC	1ba	1j	Fag
WA	SMZG3789A	Z-diode	10V±5%, 125mA, Zzt=5Ω, 1.5W	DO-215AA	5d	1k	Vs
WA	SMZJ3789A	Z-diode	10V±5%, 125mA, Zzt=5Ω, 1.5W	DO-214AA	1d	1k	Vs
WB	BZT52-C6V2	Z-diode	6.2V±5%, Izt=5mA, Zzt=10Ω, 500mW	SOD-123	5d	1k	Vs
WB	BZT52-C6V2S	Z-diode	6.2V±5%, Izt=5mA, Zzt=10Ω, 200mW	SOD-323	5d	1a	Pjt
WB	BZT52-C6V8	Z-diode	6.8V±5%, Izt=5mA, Zzt=15Ω, 500mW	SOD-123	5d	1d	Di
WB	BZT52-C6V8	Z-diode	6.8V±5%, Izt=5mA, Zzt=15Ω, 500mW	SOD-123	5d	1d	Di
WB	BZT52-C6V8S	Z-diode	6.8V±5%, Izt=5mA, Zzt=15Ω, 200mW	SOD-323	5d	1d	Di
WB	BZT52-C6V8S	Z-diode	6.8V±5%, Izt=5mA, Zzt=15Ω, 200mW	SOD-323	5d	1d	Di
WB	BZT52C6V8T	Z-diode	6.8V±5%, Izt=5mA, Zzt=15Ω, 150mW	SOD-523	5d	1d	Dii
WB	BZX384-C6V2	Z-diode	6.2V±5%, Izt=5mA, Zzt=6Ω, 200mW	SOD-323	5d	1k	Vs
WB	KDZ13B	Z-diode	13V±2,5%, 20mA, 1W	PMDU	7d	1s	Rhm
WB	MM3Z10VS	Z-diode	9.80..10.20V, 5mA, Zzt=15Ω, 200mW	SOD-323	5d	1u	Ons
WB	MM3Z6V8	Z-diode	6.4..7.2V, 5mA, Zzt=15Ω, 200mW	SOD-323	5d	1a	Sec
WB	SMZG3789B	Z-diode	10V±10%, 125mA, Zzt=5Ω, 1.5W	DO-215AA	5d	1k	Vs
WB	SMZJ3789B	Z-diode	10V±10%, 125mA, Zzt=5Ω, 1.5W	DO-214AA	1d	1k	Vs
WC	BZT52-C6V8	Z-diode	6.8V±5%, Izt=5mA, Zzt=15Ω, 500mW	SOD-123	5d	1k	Vs

SMD code	Type	Function	Short description	Case	Pin.	St.	Mnf.
WC	BZT52-C6V8S	Z-diode	6.8V±5%, Izt=5mA, Zzt=15Ω, 200mW	SOD-323	5d	1a	Pjt
WC	BZT52-C7V5	Z-diode	7.5V±5%, Izt=5mA, Zzt=15Ω, 500mW	SOD-123	5d	1d	Di
WC	BZT52-C7V5	Z-diode	7.5V±5%, Izt=5mA, Zzt=15Ω, 500mW	SOD-123	5d	1d	Di
WC	BZT52-C7V5S	Z-diode	7.5V±5%, Izt=5mA, Zzt=15Ω, 200mW	SOD-323	5d	1d	Di
WC	BZT52-C7V5S	Z-diode	7.5V±5%, Izt=5mA, Zzt=15Ω, 200mW	SOD-323	5d	1d	Di
WC	BZT52C7V5T	Z-diode	7.5V±5%, Izt=5mA, Zzt=15Ω, 150mW	SOD-523	5d	1d	Dii
WC	BZX384-C6V8	Z-diode	6.8V±5%, Izt=5mA, Zzt=6Ω, 200mW	SOD-323	5d	1k	Vs
WC	MM3Z11VS	Z-diode	10.78..11.22V, 5mA, Zzt=15Ω, 200mW	SOD-323	5d	1u	Ons
WC	MM3Z7V5	Z-diode	7.0..7.9V, 5mA, Zzt=15Ω, 200mW	SOD-323	5d	1a	Sec
WC	P4SMA91C	TVS	91V, 3,2A, 400W (1ms), Bidirectional	DO-214AC	1ba	1j	Fag
WC	SMZG3790A	Z-diode	11V±5%, 115mA, Zzt=6Ω, 1.5W	DO-215AA	5d	1k	Vs
WC	SMZJ3790A	Z-diode	11V±5%, 115mA, Zzt=6Ω, 1.5W	DO-214AA	1d	1k	Vs
WD	BZT52-C7V5	Z-diode	7.5V±5%, Izt=5mA, Zzt=15Ω, 500mW	SOD-123	5d	1k	Vs
WD	BZT52-C7V5S	Z-diode	7.5V±5%, Izt=5mA, Zzt=15Ω, 200mW	SOD-323	5d	1a	Pjt
WD	BZT52-C8V2	Z-diode	8.2V±5%, Izt=5mA, Zzt=15Ω, 500mW	SOD-123	5d	1d	Di
WD	BZT52-C8V2	Z-diode	8.2V±5%, Izt=5mA, Zzt=15Ω, 500mW	SOD-123	5d	1d	Di
WD	BZT52-C8V2S	Z-diode	8.2V±5%, Izt=5mA, Zzt=15Ω, 200mW	SOD-323	5d	1d	Di
WD	BZT52-C8V2S	Z-diode	8.2V±5%, Izt=5mA, Zzt=15Ω, 200mW	SOD-323	5d	1d	Di
WD	BZT52C8V2T	Z-diode	8.2V±5%, Izt=5mA, Zzt=15Ω, 150mW	SOD-523	5d	1d	Dii
WD	BZX384-C7V5	Z-diode	7.5V±5%, Izt=5mA, Zzt=6Ω, 200mW	SOD-323	5d	1k	Vs
WD	MM3Z8V2	Z-diode	7.7..8.7V, 5mA, Zzt=15Ω, 200mW	SOD-323	5d	1a	Sec
WD	P4SMAJ54C	TVS	54V, 4.2A, 400W (1ms), Bidirectional	DO-214AC	1ba	1j,1x,1y	Pjt,Srj,Wpd
WD	SMAJ5.0C	TVS	5V, 41.7A, 400W (1ms), Bidirectional	DO-214AC	1ba	1l	Vs
WD	SMZG3790B	Z-diode	11V±10%, 115mA, Zzt=6Ω, 1.5W	DO-215AA	5d	1k	Vs
WD	SMZJ3790B	Z-diode	11V±10%, 115mA, Zzt=6Ω, 1.5W	DO-214AA	1d	1k	Vs
WD	TV04A5V0KB	TVS	5V, 10%, 41.6A, 400W(1ms), Bidirectional	DO-214AC	1ba	1j	Cmc
WE	BZT52-C8V2	Z-diode	8.2V±5%, Izt=5mA, Zzt=15Ω, 500mW	SOD-123	5d	1k	Vs
WE	BZT52-C8V2S	Z-diode	8.2V±5%, Izt=5mA, Zzt=15Ω, 200mW	SOD-323	5d	1a	Pjt
WE	BZT52-C9V1	Z-diode	9.1V±5%, Izt=5mA, Zzt=15Ω, 500mW	SOD-123	5d	1d	Di
WE	BZT52-C9V1	Z-diode	9.1V±5%, Izt=5mA, Zzt=15Ω, 500mW	SOD-123	5d	1d	Di
WE	BZT52-C9V1S	Z-diode	9.1V±5%, Izt=5mA, Zzt=15Ω, 200mW	SOD-323	5d	1d	Di
WE	BZT52-C9V1S	Z-diode	9.1V±5%, Izt=5mA, Zzt=15Ω, 200mW	SOD-323	5d	1d	Di
WE	BZT52C9V1T	Z-diode	9.1V±5%, Izt=5mA, Zzt=15Ω, 150mW	SOD-523	5d	1d	Dii
WE	BZX384-C8V2	Z-diode	8.2V±5%, Izt=5mA, Zzt=6Ω, 200mW	SOD-323	5d	1k	Vs
WE	CD214A-T54CA	TVS	54V, 4.6A, 400W(1ms), Bidirectional	DO-214AC	1ba	1j	Brn
WE	MM3Z9V1	Z-diode	8.5..9.6V, 5mA, Zzt=15Ω, 200mW	SOD-323	5d	1a	Sec
WE	P4SMA100C	TVS	100V, 2,9A, 400W (1ms), Bidirectional	DO-214AC	1ba	1j	Fag
WE	P4SMAJ5.0CA	TVS	5.0V, 43.5A, 400W(1ms), Bidirectional	DO-214AC	1ba	1j	Mco
WE	P4SMAJ54AC	TVS	54V, 4.6A, 400W (1ms), Bidirectional	DO-214AC	1ba	1j,1x,1y	Pjt,Srj,Wpd
WE	SMAJ5.0CA	TVS	5V, 43.5A, 400W (1ms), Bidirectional	DO-214AC	1ba	1l	Vs
WE	SMAJ54CA	TVS	54V, 4.6A, 400W (1ms), Bidirectional	DO-214AC	1ba	1x	Di
WE	SMZG3791A	Z-diode	12V±5%, 105mA, Zzt=7Ω, 1.5W	DO-215AA	5d	1k	Vs
WE	SMZJ3791A	Z-diode	12V±5%, 105mA, Zzt=7Ω, 1.5W	DO-214AA	1d	1k	Vs
WE	TV04A5V0JB	TVS	5V, 5%, 43.5A, 400W(1ms), Bidirectional	DO-214AC	1ba	1j	Cmc
WF	BZT52-C10	Z-diode	10V±5%, Izt=5mA, Zzt=20Ω, 500mW	SOD-123	5d	1d	Di
WF	BZT52-C10	Z-diode	10V±5%, Izt=5mA, Zzt=20Ω, 500mW	SOD-123	5d	1d	Di
WF	BZT52-C10S	Z-diode	10V±5%, Izt=5mA, Zzt=20Ω, 200mW	SOD-323	5d	1d	Di
WF	BZT52-C10S	Z-diode	10V±5%, Izt=5mA, Zzt=20Ω, 200mW	SOD-323	5d	1d	Di
WF	BZT52C10T	Z-diode	10V±5%, Izt=5mA, Zzt=20Ω, 150mW	SOD-523	5d	1d	Dii
WF	BZT52-C9V1	Z-diode	9.1V±5%, Izt=5mA, Zzt=15Ω, 500mW	SOD-123	5d	1k	Vs
WF	BZT52-C9V1S	Z-diode	9.1V±5%, Izt=5mA, Zzt=15Ω, 200mW	SOD-323	5d	1a	Pjt
WF	BZX384-C9V1	Z-diode	9.1V±5%, Izt=5mA, Zzt=6Ω, 200mW	SOD-323	5d	1k	Vs
WF	MM3Z10V	Z-diode	9.4..10.6V, 5mA, Zzt=20Ω, 200mW	SOD-323	5d	1a	Sec
WF	P4SMAJ58C	TVS	58V, 3.9A, 400W (1ms), Bidirectional	DO-214AC	1ba	1j,1x,1y	Pjt,Srj,Wpd
WF	SMAJ6.0C	TVS	6V, 35.1A, 400W (1ms), Bidirectional	DO-214AC	1ba	1l	Vs
WF	SMZG3791B	Z-diode	12V±10%, 105mA, Zzt=7Ω, 1.5W	DO-215AA	5d	1k	Vs
WF	SMZJ3791B	Z-diode	12V±10%, 105mA, Zzt=7Ω, 1.5W	DO-214AA	1d	1k	Vs
WF	TV04A6V0KB	TVS	6V, 10%, 35.1A, 400W(1ms), Bidirectional	DO-214AC	1ba	1j	Cmc
WG	BZT52-C10	Z-diode	10V±5%, Izt=5mA, Zzt=20Ω, 500mW	SOD-123	5d	1k	Vs
WG	BZT52-C10S	Z-diode	10V±5%, Izt=5mA, Zzt=20Ω, 200mW	SOD-323	5d	1a	Pjt
WG	BZT52-C11	Z-diode	11V±5%, Izt=5mA, Zzt=20Ω, 500mW	SOD-123	5d	1d	Di
WG	BZT52-C11	Z-diode	11V±5%, Izt=5mA, Zzt=20Ω, 500mW	SOD-123	5d	1d	Di
WG	BZT52-C11S	Z-diode	11V±5%, Izt=5mA, Zzt=20Ω, 200mW	SOD-323	5d	1d	Di
WG	BZT52-C11S	Z-diode	11V±5%, Izt=5mA, Zzt=20Ω, 200mW	SOD-323	5d	1d	Di
WG	BZT52C11T	Z-diode	11V±5%, Izt=5mA, Zzt=20Ω, 150mW	SOD-523	5d	1d	Dii
WG	BZX384-C10	Z-diode	10V±5%, Izt=5mA, Zzt=8Ω, 200mW	SOD-323	5d	1k	Vs
WG	CD214A-T58CA	TVS	58V, 4.3A, 400W(1ms), Bidirectional	DO-214AC	1ba	1j	Brn
WG	MM3Z11V	Z-diode	10.4..11.6V, 5mA, Zzt=20Ω, 200mW	SOD-323	5d	1a	Sec
WG	P4SMA110C	TVS	110V, 2,7A, 400W (1ms), Bidirectional	DO-214AC	1ba	1j	Fag
WG	P4SMAJ58AC	TVS	58V, 4.3A, 400W (1ms), Bidirectional	DO-214AC	1ba	1j,1x,1y	Pjt,Srj,Wpd
WG	P4SMAJ6.0CA	TVS	6.0V, 38.8A, 400W(1ms), Bidirectional	DO-214AC	1ba	1j	Mco
WG	SMAJ58CA	TVS	58V, 4.3A, 400W (1ms), Bidirectional	DO-214AC	1ba	1x	Di
WG	SMAJ6.0CA	TVS	6V, 38.8A, 400W (1ms), Bidirectional	DO-214AC	1ba	1l	Vs
WG	SMZG3792A	Z-diode	13V±5%, 98mA, Zzt=7,5Ω, 1.5W	DO-215AA	5d	1k	Vs
WG	SMZJ3792A	Z-diode	13V±5%, 98mA, Zzt=7,5Ω, 1.5W	DO-214AA	1d	1k	Vs

SMD code	Type	Function	Short description	Case	Pin.	St.	Mnf.
WG	TV04A6V0JB	TVS	6V, 5%, 38A, 400W(1ms), Bidirectional	DO-214AC	1ba	1j	Cmc
WH	BZT52-C11	Z-diode	11V±5%, Izt=5mA, Zzt=20Ω, 500mW	SOD-123	5d	1k	Vs
WH	BZT52-C11S	Z-diode	11V±5%, Izt=5mA, Zzt=20Ω, 200mW	SOD-323	5d	1a	Pjt
WH	BZT52-C12	Z-diode	12V±5%, Izt=5mA, Zzt=25Ω, 500mW	SOD-123	5d	1d	Di
WH	BZT52-C12	Z-diode	12V±5%, Izt=5mA, Zzt=25Ω, 500mW	SOD-123	5d	1d	Di
WH	BZT52-C12S	Z-diode	12V±5%, Izt=5mA, Zzt=25Ω, 200mW	SOD-323	5d	1d	Di
WH	BZT52-C12S	Z-diode	12V±5%, Izt=5mA, Zzt=25Ω, 200mW	SOD-323	5d	1d	Di
WH	BZT52C12T	Z-diode	12V±5%, Izt=5mA, Zzt=25Ω, 150mW	SOD-523	5d	1d	Dii
WH	BZX384-C11	Z-diode	11V±5%, Izt=5mA, Zzt=10Ω, 200mW	SOD-323	5d	1k	Vs
WH	MM3Z12V	Z-diode	11.4..12.7V, 5mA, Zzt=25Ω, 200mW	SOD-323	5d	1a	Sec
WH	P4SMAJ60C	TVS	60V, 3.7A, 400W (1ms), Bidirectional	DO-214AC	1ba	1j,1x,1y	Pjt,Srj,Wpd
WH	SMAJ6.5C	TVS	6.5V, 32.5A, 400W (1ms), Bidirectional	DO-214AC	1ba	1l	Vs
WH	SMZG3792B	Z-diode	13V±10%, 98mA, Zzt=7,5Ω, 1.5W	DO-215AA	5d	1k	Vs
WH	SMZJ3792B	Z-diode	13V±10%, 98mA, Zzt=7,5Ω, 1.5W	DO-214AA	1d	1k	Vs
WH	TV04A6V5KB	TVS	6.5V, 10%, 32.5A, 400W(1ms), Bidirectional	DO-214AC	1ba	1j	Cmc
WI	BZT52-C12	Z-diode	12V±5%, Izt=5mA, Zzt=25Ω, 500mW	SOD-123	5d	1k	Vs
WI	BZT52-C12S	Z-diode	12V±5%, Izt=5mA, Zzt=25Ω, 200mW	SOD-323	5d	1a	Pjt
WI	BZT52-C13	Z-diode	13V±5%, Izt=5mA, Zzt=30Ω, 500mW	SOD-123	5d	1d	Di
WI	BZT52-C13	Z-diode	13V±5%, Izt=5mA, Zzt=30Ω, 500mW	SOD-123	5d	1d	Di
WI	BZT52-C13S	Z-diode	13V±5%, Izt=5mA, Zzt=30Ω, 200mW	SOD-323	5d	1d	Di
WI	BZT52-C13S	Z-diode	13V±5%, Izt=5mA, Zzt=30Ω, 200mW	SOD-323	5d	1d	Di
WI	BZT52C13T	Z-diode	13V±5%, Izt=5mA, Zzt=30Ω, 150mW	SOD-523	5d	1d	Dii
WI	BZX384-C12	Z-diode	12V±5%, Izt=5mA, Zzt=10Ω, 200mW	SOD-323	5d	1k	Vs
WI	MM3Z13V	Z-diode	12.4..14.1V, 5mA, Zzt=30Ω, 200mW	SOD-323	5d	1a	Sec
WI	P4SMA120C	TVS	120V, 2,4A, 400W (1ms), Bidirectional	DO-214AC	1ba	1j	Fag
WI	SMZG3793A	Z-diode	15V±5%, 85mA, Zzt=9Ω, 1.5W	DO-215AA	5d	1k	Vs
WI	SMZJ3793A	Z-diode	15V±5%, 85mA, Zzt=9Ω, 1.5W	DO-214AA	1d	1k	Vs
WJ	BZT52-C15	Z-diode	15V±5%, Izt=5mA, Zzt=30Ω, 500mW	SOD-123	5d	1d	Di
WJ	BZT52-C15	Z-diode	15V±5%, Izt=5mA, Zzt=30Ω, 500mW	SOD-123	5d	1d	Di
WJ	BZT52-C15S	Z-diode	15V±5%, Izt=5mA, Zzt=30Ω, 200mW	SOD-323	5d	1d	Di
WJ	BZT52-C15S	Z-diode	15V±5%, Izt=5mA, Zzt=30Ω, 200mW	SOD-323	5d	1d	Di
WJ	BZT52C15T	Z-diode	15V±5%, Izt=5mA, Zzt=30Ω, 150mW	SOD-523	5d	1d	Dii
WJ	MM3Z15V	Z-diode	14.3..15.8V, 5mA, Zzt=30Ω, 200mW	SOD-323	5d	1a	Sec
WJ	SMZG3793B	Z-diode	15V±10%, 85mA, Zzt=9Ω, 1.5W	DO-215AA	5d	1k	Vs
WJ	SMZJ3793B	Z-diode	15V±10%, 85mA, Zzt=9Ω, 1.5W	DO-214AA	1d	1k	Vs
WK	BZT52-C13	Z-diode	13V±5%, Izt=5mA, Zzt=30Ω, 500mW	SOD-123	5d	1k	Vs
WK	BZT52-C13S	Z-diode	13V±5%, Izt=5mA, Zzt=30Ω, 200mW	SOD-323	5d	1a	Pjt
WK	BZT52-C16	Z-diode	16V±5%, Izt=5mA, Zzt=40Ω, 500mW	SOD-123	5d	1d	Di
WK	BZT52-C16	Z-diode	16V±5%, Izt=5mA, Zzt=40Ω, 500mW	SOD-123	5d	1d	Di
WK	BZT52-C16S	Z-diode	16V±5%, Izt=5mA, Zzt=40Ω, 200mW	SOD-323	5d	1d	Di
WK	BZT52-C16S	Z-diode	16V±5%, Izt=5mA, Zzt=40Ω, 200mW	SOD-323	5d	1d	Di
WK	BZT52C16T	Z-diode	16V±5%, Izt=5mA, Zzt=40Ω, 150mW	SOD-523	5d	1d	Dii
WK	BZX384-C13	Z-diode	13V±5%, Izt=5mA, Zzt=10Ω, 200mW	SOD-323	5d	1k	Vs
WK	CD214A-T60CA	TVS	60V, 4.1A, 400W(1ms), Bidirectional	DO-214AC	1ba	1j	Brn
WK	MM3Z16V	Z-diode	15.3..17.1V, 5mA, Zzt=40Ω, 200mW	SOD-323	5d	1a	Sec
WK	P4SMA130C	TVS	130V 2,2A, 400W (1ms), Bidirectional	DO-214AC	1ba	1j	Fag
WK	P4SMAJ6.5CA	TVS	6.5V, 35.7A, 400W(1ms), Bidirectional	DO-214AC	1ba	1j	Mco
WK	P4SMAJ60AC	TVS	60V, 4.1A, 400W (1ms), Bidirectional	DO-214AC	1ba	1j,1x,1y	Pjt,Srj,Wpd
WK	SMAJ6.5CA	TVS	6.5V, 35.7A, 400W (1ms), Bidirectional	DO-214AC	1ba	1l	Vs
WK	SMAJ60CA	TVS	60V, 4.1A, 400W (1ms), Bidirectional	DO-214AC	1ba	1x	Di
WK	SMZG3794A	Z-diode	16V±5%, 80mA, Zzt=10Ω, 1.5W	DO-215AA	5d	1k	Vs
WK	SMZJ3794A	Z-diode	16V±5%, 80mA, Zzt=10Ω, 1.5W	DO-214AA	1d	1k	Vs
WK	TV04A6V5JB	TVS	6.5V, 5%, 35.7A, 400W(1ms), Bidirectional	DO-214AC	1ba	1j	Cmc
WL	BZT52-C15	Z-diode	15V±5%, Izt=5mA, Zzt=30Ω, 500mW	SOD-123	5d	1k	Vs
WL	BZT52-C15S	Z-diode	15V±5%, Izt=5mA, Zzt=30Ω, 200mW	SOD-323	5d	1a	Pjt
WL	BZT52-C18	Z-diode	18V±5%, Izt=5mA, Zzt=45Ω, 500mW	SOD-123	5d	1d	Di
WL	BZT52-C18	Z-diode	18V±5%, Izt=5mA, Zzt=45Ω, 500mW	SOD-123	5d	1d	Di
WL	BZT52-C18S	Z-diode	18V±5%, Izt=5mA, Zzt=45Ω, 200mW	SOD-323	5d	1d	Di
WL	BZT52-C18S	Z-diode	18V±5%, Izt=5mA, Zzt=45Ω, 200mW	SOD-323	5d	1d	Di
WL	BZT52C18T	Z-diode	18V±5%, Izt=5mA, Zzt=45Ω, 150mW	SOD-523	5d	1d	Dii
WL	BZX384-C15	Z-diode	15V±5%, Izt=5mA, Zzt=10Ω, 200mW	SOD-323	5d	1k	Vs
WL	MM3Z18V	Z-diode	16.8..19.1V, 5mA, Zzt=45Ω, 200mW	SOD-323	5d	1a	Sec
WL	P4SMAJ64C	TVS	64V, 3.5A, 400W (1ms), Bidirectional	DO-214AC	1ba	1j,1x,1y	Pjt,Srj,Wpd
WL	SMAJ7.0C	TVS	7V, 30.1A, 400W (1ms), Bidirectional	DO-214AC	1ba	1l	Vs
WL	SMZG3794B	Z-diode	16V±10%, 80mA, Zzt=10Ω, 1.5W	DO-215AA	5d	1k	Vs
WL	SMZJ3794B	Z-diode	16V±10%, 80mA, Zzt=10Ω, 1.5W	DO-214AA	1d	1k	Vs
WL	TV04A7V0KB	TVS	7V, 10%, 30.1A, 400W(1ms), Bidirectional	DO-214AC	1ba	1j	Cmc
WM	BZT52-C16	Z-diode	16V±5%, Izt=5mA, Zzt=40Ω, 500mW	SOD-123	5d	1k	Vs
WM	BZT52-C16S	Z-diode	16V±5%, Izt=5mA, Zzt=40Ω, 200mW	SOD-323	5d	1a	Pjt
WM	BZT52-C20	Z-diode	20V±5%, Izt=5mA, Zzt=55Ω, 500mW	SOD-123	5d	1d	Di
WM	BZT52-C20	Z-diode	20V±5%, Izt=5mA, Zzt=55Ω, 500mW	SOD-123	5d	1d	Di
WM	BZT52-C20S	Z-diode	20V±5%, Izt=5mA, Zzt=55Ω, 200mW	SOD-323	5d	1d	Di
WM	BZT52-C20S	Z-diode	20V±5%, Izt=5mA, Zzt=55Ω, 200mW	SOD-323	5d	1d	Di
WM	BZT52C20T	Z-diode	20V±5%, Izt=5mA, Zzt=55Ω, 150mW	SOD-523	5d	1d	Dii
WM	BZX384-C16	Z-diode	16V±5%, Izt=5mA, Zzt=10Ω, 200mW	SOD-323	5d	1k	Vs

SMD code	Type	Function	Short description	Case	Pin.	St.	Mnf.
WM	CD214A-T64CA	TVS	64V, 3.9A, 400W(1ms), Bidirectional	DO-214AC	1ba	1j	Brn
WM	MM3Z20V	Z-diode	18.8..21.2V, 5mA, Zzt=55Ω, 200mW	SOD-323	5d	1a	Sec
WM	P4SMA150C	TVS	150V, 2A, 400W (1ms), Bidirectional	DO-214AC	1ba	1j	Fag
WM	P4SMAJ64AC	TVS	64V, 3.9A, 400W (1ms), Bidirectional	DO-214AC	1ba	1j,1x,1y	Pjt,Srj,Wpd
WM	P4SMAJ7.0CA	TVS	7.0V, 33.3A, 400W(1ms), Bidirectional	DO-214AC	1ba	1j	Mco
WM	SMAJ64CA	TVS	64V, 3.9A, 400W (1ms), Bidirectional	DO-214AC	1ba	1x	Di
WM	SMAJ7.0CA	TVS	7V, 33.3A, 400W (1ms), Bidirectional	DO-214AC	1ba	1l	Vs
WM	TV04A7V0JB	TVS	7V, 5%, 33.3A, 400W(1ms), Bidirectional	DO-214AC	1ba	1j	Cmc
WN	BZT52-C18	Z-diode	18V±5%, Izt=5mA, Zzt=45Ω, 500mW	SOD-123	5d	1k	Vs
WN	BZT52-C18S	Z-diode	18V±5%, Izt=5mA, Zzt=45Ω, 200mW	SOD-323	5d	1a	Pjt
WN	BZT52-C22	Z-diode	22V±5%, Izt=5mA, Zzt=55Ω, 500mW	SOD-123	5d	1d	Di
WN	BZT52-C22	Z-diode	22V±5%, Izt=5mA, Zzt=55Ω, 500mW	SOD-123	5d	1d	Di
WN	BZT52-C22S	Z-diode	22V±5%, Izt=5mA, Zzt=55Ω, 200mW	SOD-323	5d	1d	Di
WN	BZT52-C22S	Z-diode	22V±5%, Izt=5mA, Zzt=55Ω, 200mW	SOD-323	5d	1d	Di
WN	BZT52C22T	Z-diode	22V±5%, Izt=5mA, Zzt=55Ω, 150mW	SOD-523	5d	1d	Dii
WN	BZX384-C18	Z-diode	18V±5%, Izt=5mA, Zzt=10Ω, 200mW	SOD-323	5d	1k	Vs
WN	MM3Z22V	Z-diode	20.8..23.3V, 5mA, Zzt=55Ω, 200mW	SOD-323	5d	1a	Sec
WN	P4SMAJ70C	TVS	70V, 3.2A, 400W (1ms), Bidirectional	DO-214AC	1ba	1j,1x,1y	Pjt,Srj,Wpd
WN	SM4T68C	TVS	68V, 4,3A, 400W(1ms), Bidirectional	SOD-6	1ba	1r	Ste
WN	SMAJ7.5C	TVS	7.5V, 28A, 400W (1ms), Bidirectional	DO-214AC	1ba	1l	Vs
WN	TV04A7V5KB	TVS	7.5V, 10%, 28A, 400W(1ms), Bidirectional	DO-214AC	1ba	1j	Cmc
WO	BZT52-C20	Z-diode	20V±5%, Izt=5mA, Zzt=55Ω, 500mW	SOD-123	5d	1k	Vs
WO	BZT52-C20S	Z-diode	20V±5%, Izt=5mA, Zzt=55Ω, 200mW	SOD-323	5d	1a	Pjt
WO	BZT52-C24	Z-diode	24V±5%, Izt=5mA, Zzt=70Ω, 500mW	SOD-123	5d	1d	Di
WO	BZT52-C24	Z-diode	24V±5%, Izt=5mA, Zzt=70Ω, 500mW	SOD-123	5d	1d	Di
WO	BZT52-C24S	Z-diode	24V±5%, Izt=5mA, Zzt=70Ω, 200mW	SOD-323	5d	1d	Di
WO	BZT52-C24S	Z-diode	24V±5%, Izt=5mA, Zzt=70Ω, 200mW	SOD-323	5d	1d	Di
WO	BZT52C24T	Z-diode	24V±5%, Izt=5mA, Zzt=70Ω, 150mW	SOD-523	5d	1d	Dii
WO	BZX284-B2V4	Z-diode	2,4V±2%, 400mW	SOD-110	12d	1a	Phi
WO	BZX384-C20	Z-diode	20V±5%, Izt=5mA, Zzt=15Ω, 200mW	SOD-323	5d	1k	Vs
WO	MM3Z24V	Z-diode	22.8..25.6V, 5mA, Zzt=70Ω, 200mW	SOD-323	5d	1a	Sec
WO	P4SMA160C	TVS	160V, 1,8A, 400W (1ms), Bidirectional	DO-214AC	1ba	1j	Fag
WP	BZT52-C22	Z-diode	22V±5%, Izt=5mA, Zzt=55Ω, 500mW	SOD-123	5d	1k	Vs
WP	BZT52-C22S	Z-diode	22V±5%, Izt=5mA, Zzt=55Ω, 200mW	SOD-323	5d	1a	Pjt
WP	BZT52-C27	Z-diode	27V±5%, Izt=5mA, Zzt=80Ω, 500mW	SOD-123	5d	1d	Di
WP	BZT52-C27	Z-diode	27V±5%, Izt=5mA, Zzt=80Ω, 500mW	SOD-123	5d	1d	Di
WP	BZT52-C27S	Z-diode	27V±5%, Izt=2.5mA, Zzt=80Ω, 200mW	SOD-323	5d	1d	Di
WP	BZT52-C27S	Z-diode	27V±5%, Izt=2.5mA, Zzt=80Ω, 200mW	SOD-323	5d	1d	Di
WP	CD214A-T70CA	TVS	70V, 3.5A, 400W(1ms), Bidirectional	DO-214AC	1ba	1j	Brn
WP	MM3Z27V	Z-diode	25.1..28.9V, 2mA, Zzt=80Ω, 200mW	SOD-323	5d	1a	Sec
WP	P4SMAJ7.5CA	TVS	7.5V, 31.0A, 400W(1ms), Bidirectional	DO-214AC	1ba	1j	Mco
WP	P4SMAJ70AC	TVS	70V, 3.5A, 400W (1ms), Bidirectional	DO-214AC	1ba	1j,1x,1y	Pjt,Srj,Wpd
WP	SM4T68CA	TVS	68V, 4,3A, 400W(1ms), Bidirectional	SOD-6	1ba	1r	Ste
WP	TV04A7V5JB	TVS	7.5V, 5%, 31A, 400W(1ms), Bidirectional	DO-214AC	1ba	1j	Cmc
WQ	BZT52-C30	Z-diode	30V±5%, Izt=5mA, Zzt=80Ω, 500mW	SOD-123	5d	1d	Di
WQ	BZT52-C30	Z-diode	30V±5%, Izt=5mA, Zzt=80Ω, 500mW	SOD-123	5d	1d	Di
WQ	BZT52-C30S	Z-diode	30V±5%, Izt=2.5mA, Zzt=80Ω, 200mW	SOD-123	5d	1d	Di
WQ	BZT52-C30S	Z-diode	30V±5%, Izt=2.5mA, Zzt=80Ω, 200mW	SOD-123	5d	1d	Di
WQ	BZX284-B3V0	Z-diode	3V±2%, 400mW	SOD-110	12d	1a	Phi
WQ	MM3Z30V	Z-diode	28..32V, 2mA, Zzt=80Ω, 200mW	SOD-323	5d	1a	Sec
WQ	P4SMAJ75C	TVS	75V, 3A, 400W (1ms), Bidirectional	DO-214AC	1ba	1j,1x,1y	Pjt,Srj,Wpd
WQ	SMAJ8.0C	TVS	8V, 26.7A, 400W (1ms), Bidirectional	DO-214AC	1ba	1l	Vs
WQ	TV04A8V0KB	TVS	8V, 10%, 26.5A, 400W(1ms), Bidirectional	DO-214AC	1ba	1j	Cmc
WR	BZT52-C24	Z-diode	24V±5%, Izt=5mA, Zzt=70Ω, 500mW	SOD-123	5d	1k	Vs
WR	BZT52-C24S	Z-diode	24V±5%, Izt=5mA, Zzt=70Ω, 200mW	SOD-323	5d	1a	Pjt
WR	BZT52-C33	Z-diode	33V±5%, Izt=5mA, Zzt=80Ω, 500mW	SOD-123	5d	1d	Di
WR	BZT52-C33	Z-diode	33V±5%, Izt=5mA, Zzt=80Ω, 500mW	SOD-123	5d	1d	Di
WR	BZT52-C33S	Z-diode	33V±5%, Izt=2.5mA, Zzt=80Ω, 200mW	SOD-323	5d	1d	Di
WR	BZT52-C33S	Z-diode	33V±5%, Izt=2.5mA, Zzt=80Ω, 200mW	SOD-323	5d	1d	Di
WR	BZX284-B3V3	Z-diode	3,3V±2%, 400mW	SOD-110	12d	1a	Phi
WR	BZX384-C24	Z-diode	24V±5%, Izt=2mA, Zzt=25Ω, 200mW	SOD-323	5d	1k	Vs
WR	CD214A-T75CA	TVS	75V, 3.3A, 400W(1ms), Bidirectional	DO-214AC	1ba	1j	Brn
WR	MM3Z33V	Z-diode	31..35V, 2mA, Zzt=80Ω, 200mW	SOD-323	5d	1a	Sec
WR	P4SMA170C	TVS	170V, 1,7A, 400W (1ms), Bidirectional	DO-214AC	1ba	1j	Fag
WR	P4SMAJ75AC	TVS	75V, 3.3A, 400W (1ms), Bidirectional	DO-214AC	1ba	1j,1x,1y	Pjt,Srj,Wpd
WR	P4SMAJ8.0CA	TVS	8.0V, 29.4A, 400W(1ms), Bidirectional	DO-214AC	1ba	1j	Mco
WR	SMAJ75CA	TVS	75V, 3.3A, 400W (1ms), Bidirectional	DO-214AC	1ba	1x	Di
WR	SMAJ8.0CA	TVS	8V, 29.4A, 400W (1ms), Bidirectional	DO-214AC	1ba	1l	Vs
WR	TV04A8V0JB	TVS	8V, 5%, 29.4A, 400W(1ms), Bidirectional	DO-214AC	1ba	1j	Cmc
WS	BZT52-C27	Z-diode	27V±5%, Izt=5mA, Zzt=80Ω, 500mW	SOD-123	5d	1k	Vs
WS	BZT52-C27S	Z-diode	27V±5%, Izt=2.5mA, Zzt=80Ω, 200mW	SOD-323	5d	1a	Pjt
WS	BZT52-C36	Z-diode	36V±5%, Izt=5mA, Zzt=90Ω, 500mW	SOD-123	5d	1d	Di
WS	BZT52-C36	Z-diode	36V±5%, Izt=5mA, Zzt=90Ω, 500mW	SOD-123	5d	1d	Di
WS	BZT52-C36S	Z-diode	36V±5%, Izt=2.5mA, Zzt=90Ω, 200mW	SOD-123	5d	1d	Di
WS	BZT52-C36S	Z-diode	36V±5%, Izt=2.5mA, Zzt=90Ω, 200mW	SOD-123	5d	1d	Di

SMD code	Type	Function	Short description	Case	Pin.	St.	Mnf.
WS	BZX284-B3V6	Z-diode	6V±2%, 400mW	SOD-110	12d	1a	Phi
WS	BZX384-C27	Z-diode	27V±5%, Izt=2mA, Zzt=25Ω, 200mW	SOD-323	5d	1k	Vs
WS	MM3Z36V	Z-diode	34..38V, 2mA, Zzt=90Ω, 200mW	SOD-323	5d	1a	Sec
WS	P4SMAJ78C	TVS	78V, 2.9A, 400W (1ms), Bidirectional	DO-214AC	1ba	1j,1x,1y	Pjt,Srj,Wpd
WS	SMAJ8.5C	TVS	8.5V, 25.2A, 400W (1ms), Bidirectional	DO-214AC	1ba	1l	Vs
WS	TV04A8V5KB	TVS	8.5V, 10%, 25.1A, 400W(1ms), Bidirectional	DO-214AC	1ba	1j	Cmc
WT	BZT52-C30	Z-diode	30V±5%, Izt=5mA, Zzt=80Ω, 500mW	SOD-123	5d	1k	Vs
WT	BZT52-C30S	Z-diode	30V±5%, Izt=2.5mA, Zzt=80Ω, 200mW	SOD-323	5d	1a	Pjt
WT	BZT52-C39	Z-diode	39V±5%, Izt=5mA, Zzt=130Ω, 500mW	SOD-123	5d	1d	Di
WT	BZT52-C39	Z-diode	39V±5%, Izt=5mA, Zzt=130Ω, 500mW	SOD-123	5d	1d	Di
WT	BZT52-C39S	Z-diode	39V±5%, Izt=2.5mA, Zzt=130Ω, 200mW	SOD-323	5d	1d	Di
WT	BZT52-C39S	Z-diode	39V±5%, Izt=2.5mA, Zzt=130Ω, 200mW	SOD-323	5d	1d	Di
WT	BZX284-B3V9	Z-diode	3,9V±2%, 400mW	SOD-110	12d	1a	Phi
WT	BZX384-C30	Z-diode	30V±5%, Izt=2mA, Zzt=30Ω, 200mW	SOD-323	5d	1k	Vs
WT	CD214A-T78CA	TVS	78V, 3.2A, 400W(1ms), Bidirectional	DO-214AC	1ba	1j	Brn
WT	MM3Z39V	Z-diode	37..41V, 2mA, Zzt=130Ω, 200mW	SOD-323	5d	1a	Sec
WT	P4SMA180C	TVS	180V, 1,6A, 400W (1ms), Bidirectional	DO-214AC	1ba	1j	Fag
WT	P4SMAJ78AC	TVS	78V, 2.2A, 400W (1ms), Bidirectional	DO-214AC	1ba	1j,1x,1y	Pjt,Srj,Wpd
WT	P4SMAJ8.5CA	TVS	8.5V, 27.7A, 400W(1ms), Bidirectional	DO-214AC	1ba	1j	Mco
WT	SMAJ78CA	TVS	78V, 3.2A, 400W (1ms), Bidirectional	DO-214AC	1ba	1x	Di
WT	SMAJ8.5CA	TVS	8.5V, 27.8A, 400W (1ms), Bidirectional	DO-214AC	1ba	1l	Vs
WT	TV04A8V5JB	TVS	8.5V, 5%, 27.7A, 400W(1ms), Bidirectional	DO-214AC	1ba	1j	Cmc
WU	BZT52-C33	Z-diode	33V±5%, Izt=5mA, Zzt=80Ω, 500mW	SOD-123	5d	1k	Vs
WU	BZT52-C33S	Z-diode	33V±5%, Izt=2.5mA, Zzt=80Ω, 200mW	SOD-323	5d	1a	Pjt
WU	BZX284-B4V3	Z-diode	4,3V±2%, 400mW	SOD-110	12d	1a	Phi
WU	BZX384-C33	Z-diode	33V±5%, Izt=2mA, Zzt=35Ω, 200mW	SOD-323	5d	1k	Vs
WU	MM3Z43V	Z-diode	40..46V, 2mA, Zzt=150Ω, 200mW	SOD-323	5d	1a	Sec
WU	P4SMAJ85C	TVS	85V, 2.6A, 400W (1ms), Bidirectional	DO-214AC	1ba	1j,1x,1y	Pjt,Srj,Wpd
WU	SMAJ9.0C	TVS	9V, 23.7A, 400W (1ms), Bidirectional	DO-214AC	1ba	1l	Vs
WU	TV04A9V0KB	TVS	9V, 10%, 23.6A, 400W(1ms), Bidirectional	DO-214AC	1ba	1j	Cmc
WV	BZX284-B4V7	Z-diode	4,7V±2%, 400mW	SOD-110	12d	1a	Phi
WV	CD214A-T85CA	TVS	85V, 2.9A, 400W(1ms), Bidirectional	DO-214AC	1ba	1j	Brn
WV	MM3Z47V	Z-diode	44..50V, 2mA, Zzt=170Ω, 200mW	SOD-323	5d	1a	Sec
WV	P4SMA200C	TVS	200V, 1,5A, 400W (1ms), Bidirectional	DO-214AC	1ba	1j	Fag
WV	P4SMAJ85AC	TVS	85V, 2.9A, 400W (1ms), Bidirectional	DO-214AC	1ba	1j,1x,1y	Pjt,Srj,Wpd
WV	P4SMAJ9.0CA	TVS	9.0V, 26.0A, 400W(1ms), Bidirectional	DO-214AC	1ba	1j	Mco
WV	SMAJ85CA	TVS	85V, 2.9A, 400W (1ms), Bidirectional	DO-214AC	1ba	1x	Di
WV	SMAJ9.0CA	TVS	9V, 26A, 400W (1ms), Bidirectional	DO-214AC	1ba	1l	Vs
WV	TV04A9V0JB	TVS	9V, 5%, 26A, 400W(1ms), Bidirectional	DO-214AC	1ba	1j	Cmc
WW	BZT52-C36	Z-diode	36V±5%, Izt=5mA, Zzt=90Ω, 500mW	SOD-123	5d	1k	Vs
WW	BZT52-C36S	Z-diode	36V±5%, Izt=2.5mA, Zzt=90Ω, 200mW	SOD-323	5d	1a	Pjt
WW	BZX284-B5V1	Z-diode	5,1V±2%, 400mW	SOD-110	12d	1a	Phi
WW	BZX384-C36	Z-diode	36V±5%, Izt=2mA, Zzt=35Ω, 200mW	SOD-323	5d	1k	Vs
WW	MM3Z51V	Z-diode	48..54V, 2mA, Zzt=180Ω, 200mW	SOD-323	5d	1a	Sec
WW	P4SMAJ90C	TVS	90V, 2.5A, 400W (1ms), Bidirectional	DO-214AC	1ba	1j,1x,1y	Pjt,Srj,Wpd
WW	SM4T100C	TVS	100V, 2,9A, 400W(1ms), Bidirectional	SOD-6	1ba	1r	Ste
WW	SMAJ10C	TVS	10V, 21.3A, 400W (1ms), Bidirectional	DO-214AC	1ba	1l	Vs
WW	TV04A100KB	TVS	10V, 10%, 21.1A, 400W(1ms), Bidirectional	DO-214AC	1ba	1j	Cmc
WX	BZT52-C2V4	Z-diode	2.4V±5%, Izt=5mA, Zzt=100Ω, 500mW	SOD-123	5d	1d	Di
WX	BZT52-C2V4	Z-diode	2.4V±5%, Izt=5mA, Zzt=100Ω, 500mW	SOD-123	5d	1d	Di
WX	BZT52-C2V4S	Z-diode	2.4V±5%, Izt=5mA, Zzt=100Ω, 200mW	SOD-323	5d	1d	Di
WX	BZT52-C2V4S	Z-diode	2.4V±5%, Izt=5mA, Zzt=100Ω, 200mW	SOD-323	5d	1d	Di
WX	BZT52C2V4T	Z-diode	2.4V±5%, Izt=5mA, Zzt=100Ω, 150mW	SOD-523	5d	1d	Dii
WX	BZT52-C39	Z-diode	39V±5%, Izt=5mA, Zzt=130Ω, 500mW	SOD-123	5d	1k	Vs
WX	BZT52-C39S	Z-diode	39V±5%, Izt=2.5mA, Zzt=90Ω, 200mW	SOD-323	5d	1a	Pjt
WX	BZX284-B5V6	Z-diode	5,6V±2%, 400mW	SOD-110	12d	1a	Phi
WX	BZX384-C39	Z-diode	39V±5%, Izt=2mA, Zzt=40Ω, 200mW	SOD-323	5d	1k	Vs
WX	CD214A-T90CA	TVS	90V, 2.7A, 400W(1ms), Bidirectional	DO-214AC	1ba	1j	Brn
WX	MM3Z2V4	Z-diode	2.2..2.6V, 5mA, Zzt=100Ω, 200mW	SOD-323	5d	1a	Sec
WX	P4SMA220C	TVS	220V, 1,16A, 400W (1ms), Bidirectional	DO-214AC	1ba	1j	Fag
WX	P4SMAJ10CA	TVS	10V, 23.5A, 400W(1ms), Bidirectional	DO-214AC	1ba	1j	Mco
WX	P4SMAJ90AC	TVS	90V, 2.7A, 400W (1ms), Bidirectional	DO-214AC	1ba	1j,1x,1y	Pjt,Srj,Wpd
WX	SM4T100CA	TVS	100V, 2,9A, 400W(1ms), Bidirectional	SOD-6	1ba	1r	Ste
WX	SMAJ10CA	TVS	10V, 23.5A, 400W (1ms), Bidirectional	DO-214AC	1ba	1l	Vs
WX	SMAJ90CA	TVS	90V, 2.1A, 400W (1ms), Bidirectional	DO-214AC	1ba	1x	Di
WX	TV04A100JB	TVS	10V, 5%, 23.5A, 400W(1ms), Bidirectional	DO-214AC	1ba	1j	Cmc
WY	BZT52-C2V0	Z-diode	2V±5%, Izt=5mA, Zzt=100Ω, 500mW	SOD-123	5d	1d	Di
WY	BZT52-C2V0	Z-diode	2V±5%, Izt=5mA, Zzt=100Ω, 500mW	SOD-123	5d	1d	Di
WY	BZT52-C2V0S	Z-diode	2V±5%, Izt=5mA, Zzt=100Ω, 200mW	SOD-323	5d	1d	Di
WY	BZT52-C2V0S	Z-diode	2V±5%, Izt=5mA, Zzt=100Ω, 200mW	SOD-323	5d	1d	Di
WY	BZT52C2V0T	Z-diode	2.0V±5%, Izt=5mA, Zzt=100Ω, 150mW	SOD-523	5d	1d	Dii
WY	BZT52-C43	Z-diode	43V±5%, Izt=5mA, Zzt=60Ω, 500mW	SOD-123	5d	1k	Vs
WY	BZX284-B6V2	Z-diode	6,2V±2%, 400mW	SOD-110	12d	1a	Phi
WY	BZX384-C43	Z-diode	43V±5%, Izt=2mA, Zzt=45Ω, 200mW	SOD-323	5d	1k	Vs
WY	MM3Z2V0	Z-diode	1.91..2.09V, 5mA, Zzt=100Ω, 200mW	SOD-323	5d	1a	Sec

SMD code	Type	Function	Short description	Case	Pin.	St.	Mnf.
WY	P4SMAJ100C	TVS	100V, 2.2A, 400W (1ms), Bidirectional	DO-214AC	1ba	1j,1x,1y	Pjt,Srj,Wpd
WY	SMAJ11C	TVS	11V, 19.9A, 400W (1ms), Bidirectional	DO-214AC	1ba	1l	Vs
WY	TV04A110KB	TVS	11V, 10%, 20A, 400W(1ms), Bidirectional	DO-214AC	1ba	1j	Cmc
WZ	BZT52-C47	Z-diode	47V±5%, Izt=5mA, Zzt=70Ω, 500mW	SOD-123	5d	1k	Vs
WZ	BZX284-B6V8	Z-diode	6,3V±2%, 400mW	SOD-110	12d	1a	Phi
WZ	BZX384-C47	Z-diode	47V±5%, Izt=2mA, Zzt=50Ω, 200mW	SOD-323	5d	1k	Vs
WZ	CD214A-T100CA	TVS	100V, 2.5A, 400W(1ms), Bidirectional	DO-214AC	1ba	1j	Brn
WZ	P4SMAJ100AC	TVS	100V, 2.5A, 400W (1ms), Bidirectional	DO-214AC	1ba	1j,1x,1y	Pjt,Srj,Wpd
WZ	P4SMAJ11CA	TVS	11V, 22.0A, 400W(1ms), Bidirectional	DO-214AC	1ba	1j	Mco
WZ	SMAJ100CA	TVS	100V, 2.5A, 400W (1ms), Bidirectional	DO-214AC	1ba	1x	Di
WZ	SMAJ11CA	TVS	11V, 22A, 400W (1ms), Bidirectional	DO-214AC	1ba	1l	Vs
WZ	TCMM3Z39VB	Z-diode	39V±2%, Izt=5mA, Zzt=122Ω, 200mW	SOD-323F	6d	1a	Tac
WZ	TV04A110JB	TVS	11V, 5%, 22A, 400W(1ms), Bidirectional	DO-214AC	1ba	1j	Cmc
X	BB187	C-diode	TV-VHF-Tun, 32V, 20mA, 29,3..2,57pF(2..25V), ΔC=2%	SOD-523	6d	1a	Phi
X (yellow)	BB835	C-diode	SATV-Tuning, ..2,8GHz, 0,6pF..9,1pF	SOD-323	5d	1a	Sie
X1	BZT52-C51	Z-diode	51V±5%, Izt=5mA, Zzt=707Ω, 500mW	SOD-123	5d	1k	Vs
X1	BZX384-C51	Z-diode	51V±5%, Izt=2mA, Zzt=60Ω, 200mW	SOD-323	5d	1k	Vs
X1	CMDZ5221B	Z-diode	2.4V±5%, 20mA, Zzt=30Ω, 250mW	SOD-323	5d	1a	Cen
X1	MMSZ16	Z-diode	16V±5%, Zzt=40Ω, 500mW	SOD-123	5d	1a	Mot
X1	ZD5226BSG	Z-diode	3.3V±5%, 5mA, Zzt=95Ω, 500mW	SOD-323-S	6d	1a	Ctc
X2	BZT52-C56	Z-diode	56V±5%, Izt=2.5mA, Zzt=135Ω, 500mW	SOD-123	5d	1k	Vs
X2	BZX384-C56	Z-diode	56V±5%, Izt=2mA, Zzt=70Ω, 200mW	SOD-323	5d	1k	Vs
X2	CMDZ5222B	Z-diode	2.5V±5%, 20mA, Zzt=30Ω, 250mW	SOD-323	5d	1a	Cen
X2	MMSZ18	Z-diode	18V±5%, Zzt=45Ω, 500mW	SOD-123	5d	1a	Mot
X2	ZD5227BSG	Z-diode	3.6V±5%, 5mA, Zzt=90Ω, 500mW	SOD-323-S	6d	1a	Ctc
X3	BZT52-C62	Z-diode	62V±5%, Izt=2.5mA, Zzt=150Ω, 500mW	SOD-123	5d	1k	Vs
X3	BZX384-C62	Z-diode	62V±5%, Izt=2mA, Zzt=80Ω, 200mW	SOD-323	5d	1k	Vs
X3	CMDZ5223B	Z-diode	2.7V±5%, 20mA, Zzt=30Ω, 250mW	SOD-323	5d	1a	Cen
X3	MMSZ20	Z-diode	20V±5%, Zzt=55Ω, 500mW	SOD-123	5d	1a	Mot
X3	ZD5228BSG	Z-diode	3.9V±5%, 5mA, Zzt=90Ω, 500mW	SOD-323-S	6d	1a	Ctc
X4	BZT52-C68	Z-diode	68V±5%, Izt=2.5mA, Zzt=200Ω, 500mW	SOD-123	5d	1k	Vs
X4	BZX384-C68	Z-diode	68V±5%, Izt=2mA, Zzt=90Ω, 200mW	SOD-323	5d	1k	Vs
X4	CMDZ5224B	Z-diode	2.8V±5%, 20mA, Zzt=30Ω, 250mW	SOD-323	5d	1a	Cen
X4	MMSZ22	Z-diode	22V±5%, Zzt=55Ω, 500mW	SOD-123	5d	1a	Mot
X4	MMSZ5237B	Z-diode	8.2V±5%, Izt=20mA, Zzt=8Ω, 500mW	SOD-123	5d	1a	Eic
X4	ZD5229BSG	Z-diode	4.3V±5%, 5mA, Zzt=88Ω, 500mW	SOD-323-S	6d	1a	Ctc
X5	BZT52-C75	Z-diode	75V±5%, Izt=2.5mA, Zzt=250Ω, 500mW	SOD-123	5d	1k	Vs
X5	BZX384-C75	Z-diode	75V±5%, Izt=2mA, Zzt=95Ω, 200mW	SOD-323	5d	1k	Vs
X5	CMDZ5225B	Z-diode	3.0V±5%, 20mA, Zzt=29Ω, 250mW	SOD-323	5d	1a	Cen
X5	MMSZ24	Z-diode	24V±5%, Zzt=70Ω, 500mW	SOD-123	5d	1a	Mot
X5	MMSZ5259B	Z-diode	39V±5%, Izt=3.2mA, Zzt=80Ω, 500mW	SOD-123	5d	1a	Eic
X5	MMVL409	C-diode	VHF-Tuning, 20V, 200mA, 200mW, 26..32pF(3V, 1MHz)	SOD-323	5d	1a	Ons
X5	ZD5230BSG	Z-diode	4.7V±5%, 5mA, Zzt=70Ω, 500mW	SOD-323-S	6d	1a	Ctc
X6	CMDZ5226B	Z-diode	3.3V±5%, 20mA, Zzt=28Ω, 250mW	SOD-323	5d	1a	Cen
X6	ZD5231BSG	Z-diode	5.1V±5%, 5mA, Zzt=50Ω, 500mW	SOD-323-S	6d	1a	Ctc
X7	CMDZ5227B	Z-diode	3.6V±5%, 20mA, Zzt=24Ω, 250mW	SOD-323	5d	1a	Cen
X7	ZD5232BSG	Z-diode	5.6V±5%, 5mA, Zzt=25Ω, 500mW	SOD-323-S	6d	1a	Ctc
X8	CMDZ5228B	Z-diode	3.9V±5%, 20mA, Zzt=23Ω, 250mW	SOD-323	5d	1a	Cen
X8	MM5Z24V	Z-diode	24±5%, Izt=5mA, Zzt=70Ω, 200mW	SOD-523	6d	1a	Eic
X8	ZD5234BSG	Z-diode	6.2V±5%, 5mA, Zzt=10Ω, 500mW	SOD-323-S	6d	1a	Ctc
X9	CMDZ5229B	Z-diode	4.3V±5%, 20mA, Zzt=22Ω, 250mW	SOD-323	5d	1a	Cen
X9	ZD5235BSG	Z-diode	6.8V±5%, 5mA, Zzt=8Ω, 500mW	SOD-323-S	6d	1a	Ctc
XA	BZX284-B7V5	Z-diode	7,5V±2%, 400mW	SOD-110	12d	1a	Phi
XA	CMDZ5230B	Z-diode	4.7V±5%, 20mA, Zzt=19Ω, 250mW	SOD-323	5d	1a	Cen
XA	SMZG3795A	Z-diode	18V±5%, 70mA, Zzt=12Ω, 1.5W	DO-215AA	5d	1k	Vs
XA	SMZJ3795A	Z-diode	18V±5%, 70mA, Zzt=12Ω, 1.5W	DO-214AA	1d	1k	Vs
XB	BZX284-B8V2	Z-diode	8,2V±2%, 400mW	SOD-110	12d	1a	Phi
XB	CMDZ5231B	Z-diode	5.1V±5%, 20mA, Zzt=17Ω, 250mW	SOD-323	5d	1a	Cen
XB	KDZ15B	Z-diode	15V±2,5%, 20mA, 1W	PMDU	7d	1s	Rhm
XB	SMZG3795B	Z-diode	18V±10%, 70mA, Zzt=12Ω, 1.5W	DO-215AA	5d	1k	Vs
XB	SMZJ3795B	Z-diode	18V±10%, 70mA, Zzt=12Ω, 1.5W	DO-214AA	1d	1k	Vs
XC	BZX284-B9V1	Z-diode	9,1V±2%, 400mW	SOD-110	12d	1a	Phi
XC	CMDZ5232B	Z-diode	5.6V±5%, 20mA, Zzt=11Ω, 250mW	SOD-323	5d	1a	Cen
XC	SMZG3796A	Z-diode	20V±5%, 62mA, Zzt=14Ω, 1.5W	DO-215AA	5d	1k	Vs
XC	SMZJ3796A	Z-diode	20V±5%, 62mA, Zzt=14Ω, 1.5W	DO-214AA	1d	1k	Vs
XD	BZX284-B10	Z-diode	10V±2%, 400mW	SOD-110	12d	1a	Phi
XD	CMDZ5233B	Z-diode	6.0V±5%, 20mA, Zzt=7.0Ω, 250mW	SOD-323	5d	1a	Cen
XD	P4SMAJ110C	TVS	110V, 2A, 400W (1ms), Bidirectional	DO-214AC	1ba	1j,1x,1y	Pjt,Srj,Wpd
XD	SMAJ12C	TVS	12V, 18.2A, 400W (1ms), Bidirectional	DO-214AC	1ba	1l	Vs
XD	SMZG3796B	Z-diode	20V±10%, 62mA, Zzt=14Ω, 1.5W	DO-215AA	5d	1k	Vs
XD	SMZJ3796B	Z-diode	20V±10%, 62mA, Zzt=14Ω, 1.5W	DO-214AA	1d	1k	Vs
XD	TV04A120KB	TVS	12V, 10%, 18.1A, 400W(1ms), Bidirectional	DO-214AC	1ba	1j	Cmc
XE	BZX284-B11	Z-diode	11V±2%, 400mW	SOD-110	12d	1a	Phi
XE	CD214A-T110CA	TVS	110V, 2.3A, 400W(1ms), Bidirectional	DO-214AC	1ba	1j	Brn
XE	CMDZ5234B	Z-diode	6.2V±5%, 20mA, Zzt=7.0Ω, 250mW	SOD-323	5d	1a	Cen

SMD code	Type	Function	Short description	Case	Pin.	St.	Mnf.
XE	P4SMAJ110AC	TVS	110V, 2.3A, 400W (1ms), Bidirectional	DO-214AC	1ba	1j,1x,1y	Pjt,Srj,Wpd
XE	P4SMAJ12CA	TVS	12V, 20.1A, 400W(1ms), Bidirectional	DO-214AC	1ba	1j	Mco
XE	SMAJ110CA	TVS	110V, 1.5A, 400W (1ms), Bidirectional	DO-214AC	1ba	1x	Di
XE	SMAJ12CA	TVS	12V, 20.1A, 400W (1ms), Bidirectional	DO-214AC	1ba	1l	Vs
XE	SMZG3797A	Z-diode	22V±5%, 56mA, Zzt=17,5Ω, 1.5W	DO-215AA	5d	1k	Vs
XE	SMZJ3797A	Z-diode	22V±5%, 56mA, Zzt=17,5Ω, 1.5W	DO-214AA	1d	1k	Vs
XE	TV04A120JB	TVS	12V, 5%, 20.1A, 400W(1ms), Bidirectional	DO-214AC	1ba	1j	Cmc
XF	BZX284-B12	Z-diode	12V±2%, 400mW	SOD-110	12d	1a	Phi
XF	CMDZ5235B	Z-diode	6.8V±5%, 20mA, Zzt=5.0Ω, 250mW	SOD-323	5d	1a	Cen
XF	MAZD300	Z-diode	28..32V, 120mW	SSSMini2	7d		Pan
XF	P4SMAJ120C	TVS	120V, 1.9A, 400W (1ms), Bidirectional	DO-214AC	1ba	1j,1x,1y	Pjt,Srj,Wpd
XF	SMAJ13C	TVS	13V, 16.8A, 400W (1ms), Bidirectional	DO-214AC	1ba	1l	Vs
XF	SMZG3797B	Z-diode	22V±10%, 56mA, Zzt=17,5Ω, 1.5W	DO-215AA	5d	1k	Vs
XF	SMZJ3797B	Z-diode	22V±10%, 56mA, Zzt=17,5Ω, 1.5W	DO-214AA	1d	1k	Vs
XF	TV04A130KB	TVS	13V, 10%, 16.8A, 400W(1ms), Bidirectional	DO-214AC	1ba	1j	Cmc
XG	BZX284-B13	Z-diode	13V±2%, 400mW	SOD-110	12d	1a	Phi
XG	CD214A-T120CA	TVS	120V, 2.0A, 400W(1ms), Bidirectional	DO-214AC	1ba	1j	Brn
XG	CMDZ5236B	Z-diode	7.5V±5%, 20mA, Zzt=6.0Ω, 250mW	SOD-323	5d	1a	Cen
XG	P4SMAJ120AC	TVS	120V, 2A, 400W (1ms), Bidirectional	DO-214AC	1ba	1j,1x,1y	Pjt,Srj,Wpd
XG	P4SMAJ13CA	TVS	13V, 18.6A, 400W(1ms), Bidirectional	DO-214AC	1ba	1j	Mco
XG	SMAJ120CA	TVS	120V, 1.6A, 400W (1ms), Bidirectional	DO-214AC	1ba	1x	Di
XG	SMAJ13CA	TVS	13V, 18.6A, 400W (1ms), Bidirectional	DO-214AC	1ba	1l	Vs
XG	SMZG3798A	Z-diode	24V±5%, 51mA, Zzt=19Ω, 1.5W	DO-215AA	5d	1k	Vs
XG	SMZJ3798A	Z-diode	24V±5%, 51mA, Zzt=19Ω, 1.5W	DO-214AA	1d	1k	Vs
XG	TV04A130JB	TVS	13V, 5%, 18.6A, 400W(1ms), Bidirectional	DO-214AC	1ba	1j	Cmc
XH	BZX284-B15	Z-diode	15V±2%, 400mW	SOD-110	12d	1a	Phi
XH	CMDZ5237B	Z-diode	8.2V±5%, 20mA, Zzt=8.0Ω, 250mW	SOD-323	5d	1a	Cen
XH	MMSD701	Si-diode	UHF/VHF Det, Schottky Barrier, 70V, 225mW, <1pF	SOD-123	5d	1a	Ons
XH	P4SMAJ130C	TVS	130V, 1.7A, 400W (1ms), Bidirectional	DO-214AC	1ba	1j,1x,1y	Pjt,Srj,Wpd
XH	SM4T150C	TVS	150V, 2A, 400W(1ms), Bidirectional	SOD-6	1ba	1r	Ste
XH	SMAJ14C	TVS	14V, 15.5A, 400W (1ms), Bidirectional	DO-214AC	1ba	1l	Vs
XH	SMZG3798B	Z-diode	24V±10%, 51mA, Zzt=19Ω, 1.5W	DO-215AA	5d	1k	Vs
XH	SMZJ3798B	Z-diode	24V±10%, 51mA, Zzt=19Ω, 1.5W	DO-214AA	1d	1k	Vs
XH	TV04A140KB	TVS	14V, 10%, 15.5A, 400W(1ms), Bidirectional	DO-214AC	1ba	1j	Cmc
XI	BZX284-B16	Z-diode	16V±2%, 400mW	SOD-110	12d	1a	Phi
XI	SMZG3799A	Z-diode	27V±5%, 46mA, Zzt=23Ω, 1.5W	DO-215AA	5d	1k	Vs
XI	SMZJ3799A	Z-diode	27V±5%, 46mA, Zzt=23Ω, 1.5W	DO-214AA	1d	1k	Vs
XJ	BZX284-B18	Z-diode	18V±2%, 400mW	SOD-110	12d	1a	Phi
XJ	CMDZ5238B	Z-diode	8.7V±5%, 20mA, Zzt=8.0Ω, 250mW	SOD-323	5d	1a	Cen
XJ	SMZG3799B	Z-diode	27V±10%, 46mA, Zzt=23Ω, 1.5W	DO-215AA	5d	1k	Vs
XJ	SMZJ3799B	Z-diode	27V±10%, 46mA, Zzt=23Ω, 1.5W	DO-214AA	1d	1k	Vs
XK	BZX284-B20	Z-diode	20V±2%, 400mW	SOD-110	12d	1a	Phi
XK	CD214A-T130CA	TVS	130V, 1.9A, 400W(1ms), Bidirectional	DO-214AC	1ba	1j	Brn
XK	CMDZ5239B	Z-diode	9.1V±5%, 20mA, Zzt=10Ω, 250mW	SOD-323	5d	1a	Cen
XK	P4SMAJ130AC	TVS	130V, 1.9A, 400W (1ms), Bidirectional	DO-214AC	1ba	1j,1x,1y	Pjt,Srj,Wpd
XK	P4SMAJ14CA	TVS	14V, 17.2A, 400W(1ms), Bidirectional	DO-214AC	1ba	1j	Mco
XK	SM4T150CA	TVS	150V, 2A, 400W(1ms), Bidirectional	SOD-6	1ba	1r	Ste
XK	SMAJ130CA	TVS	130V, 1.9A, 400W (1ms), Bidirectional	DO-214AC	1ba	1x	Di
XK	SMAJ14CA	TVS	14V, 17.2A, 400W (1ms), Bidirectional	DO-214AC	1ba	1l	Vs
XK	SMZG3800A	Z-diode	30V±5%, 41mA, Zzt=26Ω, 1.5W	DO-215AA	5d	1k	Vs
XK	SMZJ3800A	Z-diode	30V±5%, 41mA, Zzt=26Ω, 1.5W	DO-214AA	1d	1k	Vs
XK	TV04A140JB	TVS	14V, 5%, 17.2A, 400W(1ms), Bidirectional	DO-214AC	1ba	1j	Cmc
XL	BZX284-B22	Z-diode	22V±2%, 400mW	SOD-110	12d	1a	Phi
XL	CMDZ5240B	Z-diode	10V±5%, 20mA, Zzt=17Ω, 250mW	SOD-323	5d	1a	Cen
XL	P4SMAJ150C	TVS	150V, 1.5A, 400W (1ms), Bidirectional	DO-214AB	1ba	1j,1x,1y	Pjt,Srj,Wpd
XL	SMAJ15C	TVS	15V, 14.9A, 400W (1ms), Bidirectional	DO-214AC	1ba	1l	Vs
XL	SMZG3800B	Z-diode	30V±10%, 41mA, Zzt=26Ω, 1.5W	DO-215AA	5d	1k	Vs
XL	SMZJ3800B	Z-diode	30V±10%, 41mA, Zzt=26Ω, 1.5W	DO-214AA	1d	1k	Vs
XL	TV04A150KB	TVS	15V, 10%, 14.8A, 400W(1ms), Bidirectional	DO-214AC	1ba	1j	Cmc
XM	BZX284-B24	Z-diode	24V±2%, 400mW	SOD-110	12d	1a	Phi
XM	CD214A-T150CA	TVS	150V, 1.6A, 400W(1ms), Bidirectional	DO-214AC	1ba	1j	Brn
XM	P4SMAJ150AC	TVS	150V, 1.6A, 400W (1ms), Bidirectional	DO-214AB	1ba	1j,1x,1y	Pjt,Srj,Wpd
XM	P4SMAJ15CA	TVS	15V, 16.4A, 400W(1ms), Bidirectional	DO-214AC	1ba	1j	Mco
XM	SMAJ150CA	TVS	150V, 1.2A, 400W (1ms), Bidirectional	DO-214AC	1ba	1x	Di
XM	SMAJ15CA	TVS	15V, 16.4A, 400W (1ms), Bidirectional	DO-214AC	1ba	1l	Vs
XM	TV04A150JB	TVS	15V, 5%, 16.4A, 400W(1ms), Bidirectional	DO-214AC	1ba	1j	Cmc
XN	BZX284-B27	Z-diode	27V±2%, 400mW	SOD-110	12d	1a	Phi
XN	CMDZ5241B	Z-diode	11V±5%, 20mA, Zzt=22Ω, 250mW	SOD-323	5d	1a	Cen
XN	P4SMAJ160C	TVS	160V, 1.4A, 400W (1ms), Bidirectional	DO-214AB	1ba	1j,1x,1y	Pjt,Srj,Wpd
XN	SMAJ16C	TVS	16V, 13.9A, 400W (1ms), Bidirectional	DO-214AC	1ba	1l	Vs
XN	TV04A160KB	TVS	16V, 10%, 13.8A, 400W(1ms), Bidirectional	DO-214AC	1ba	1j	Cmc
XO	BZX284-B30	Z-diode	30V±2%, 400mW	SOD-110	12d	1a	Phi
XO	CMDZ5242B	Z-diode	12V±5%, 20mA, Zzt=30Ω, 250mW	SOD-323	5d	1a	Cen
XP	BZX284-B33	Z-diode	33V±2%, 400mW	SOD-110	12d	1a	Phi
XP	CD214A-T160CA	TVS	160V, 1.5A, 400W(1ms), Bidirectional	DO-214AC	1ba	1j	Brn

SMD code	Type	Function	Short description	Case	Pin.	St.	Mnf.
XP	CMDZ13L	Z-diode	12.35..13.65V, Izt=0.5mA, Zzt=80Ω, 250mW	SOD-323	5d	1a	Cen
XP	CMDZ5243B	Z-diode	13V±5%, 9.5mA, Zzt=13Ω, 250mW	SOD-323	5d	1a	Cen
XP	P4SMAJ160AC	TVS	160V, 1.5A, 400W (1ms), Bidirectional	DO-214AB	1ba	1j,1x,1y	Pjt,Srj,Wpd
XP	P4SMAJ16CA	TVS	16V, 15.3A, 400W(1ms), Bidirectional	DO-214AC	1ba	1j	Mco
XP	SMAJ160CA	TVS	160V, 1.2A, 400W (1ms), Bidirectional	DO-214AC	1ba	1x	Di
XP	SMAJ16CA	TVS	16V, 15.4A, 400W (1ms), Bidirectional	DO-214AC	1ba	1l	Vs
XP	TV04A160JB	TVS	16V, 5%, 15.3A, 400W(1ms), Bidirectional	DO-214AC	1ba	1j	Cmc
XQ	BZX284-B36	Z-diode	36V±2%, 400mW	SOD-110	12d	1a	Phi
XQ	CMDZ5244B	Z-diode	14V±5%, 9.0mA, Zzt=15Ω, 250mW	SOD-323	5d	1a	Cen
XQ	P4SMAJ170C	TVS	170V, 1.3A, 400W (1ms), Bidirectional	DO-214AB	1ba	1j,1x,1y	Pjt,Srj,Wpd
XQ	SMAJ17C	TVS	17V, 13.1A, 400W (1ms), Bidirectional	DO-214AC	1ba	1l	Vs
XQ	TV04A170KB	TVS	17V, 10%, 13.1A, 400W(1ms), Bidirectional	DO-214AC	1ba	1j	Cmc
XR	BZX284-B39	Z-diode	39V±2%, 400mW	SOD-110	12d	1a	Phi
XR	CD214A-T170CA	TVS	170V, 1.4A, 400W(1ms), Bidirectional	DO-214AC	1ba	1j	Brn
XR	CMDZ5245B	Z-diode	15V±5%, 8.5mA, Zzt=16Ω, 250mW	SOD-323	5d	1a	Cen
XR	P4SMAJ170AC	TVS	170V, 1.4A, 400W (1ms), Bidirectional	DO-214AB	1ba	1j,1x,1y	Pjt,Srj,Wpd
XR	P4SMAJ17CA	TVS	17V, 14.5A, 400W(1ms), Bidirectional	DO-214AC	1ba	1j	Mco
XR	SMAJ170CA	TVS	170V, 1.4A, 400W (1ms), Bidirectional	DO-214AC	1ba	1x	Di
XR	SMAJ17CA	TVS	17V, 14.5A, 400W (1ms), Bidirectional	DO-214AC	1ba	1l	Vs
XR	TV04A170JB	TVS	17V, 5%, 14.5A, 400W(1ms), Bidirectional	DO-214AC	1ba	1j	Cmc
XS	BZX284-B43	Z-diode	43V±2%, 400mW	SOD-110	12d	1a	Phi
XS	CMDZ5246B	Z-diode	16V±5%, 7.8mA, Zzt=17Ω, 250mW	SOD-323	5d	1a	Cen
XS	SM4T200C	TVS	200V, 1,5A, 400W(1ms), Bidirectional	SOD-6	1ba	1r	Ste
XS	SMAJ18C	TVS	18V, 12.4A, 400W (1ms), Bidirectional	DO-214AC	1ba	1l	Vs
XS	TV04A180KB	TVS	18V, 10%, 12.4A, 400W(1ms), Bidirectional	DO-214AC	1ba	1j	Cmc
XT	BZX284-B47	Z-diode	47V±2%, 400mW	SOD-110	12d	1a	Phi
XT	CMDZ5247B	Z-diode	17V±5%, 7.4mA, Zzt=19Ω, 250mW	SOD-323	5d	1a	Cen
XT	MMSD301	Si-diode	UHF/VHF Det, Schottky Barrier, 30V, 225mW, <1,5pF	SOD-123	5d	1a	Ons
XT	P4SMAJ18CA	TVS	18V, 13.7A, 400W(1ms), Bidirectional	DO-214AC	1ba	1j	Mco
XT	SM4T200CA	TVS	200V, 1,5A, 400W(1ms), Bidirectional	SOD-6	1ba	1r	Ste
XT	SMAJ18CA	TVS	18V, 13.7A, 400W (1ms), Bidirectional	DO-214AC	1ba	1l	Vs
XT	TV04A180JB	TVS	18V, 5%, 13.7A, 400W(1ms), Bidirectional	DO-214AC	1ba	1j	Cmc
XU	BZX284-B51	Z-diode	51V±2%, 400mW	SOD-110	12d	1a	Phi
XU	CMDZ5248B	Z-diode	18V±5%, 7.0mA, Zzt=21Ω, 250mW	SOD-323	5d	1a	Cen
XU	SMAJ20C	TVS	20V, 11.2A, 400W (1ms), Bidirectional	DO-214AC	1ba	1l	Vs
XU	TV04A200KB	TVS	20V, 10%, 11.1A, 400W(1ms), Bidirectional	DO-214AC	1ba	1j	Cmc
XV	BZX284-B56	Z-diode	56V±2%, 400mW	SOD-110	12d	1a	Phi
XV	CMDZ5249B	Z-diode	19V±5%, 6.6mA, Zzt=23Ω, 250mW	SOD-323	5d	1a	Cen
XV	P4SMAJ20CA	TVS	20V, 12.3A, 400W(1ms), Bidirectional	DO-214AC	1ba	1j	Mco
XV	SMAJ20CA	TVS	20V, 12.3A, 400W (1ms), Bidirectional	DO-214AC	1ba	1l	Vs
XV	TV04A200JB	TVS	20V, 5%, 12.3A, 400W(1ms), Bidirectional	DO-214AC	1ba	1j	Cmc
XW	BZX284-B62	Z-diode	62V±2%, 400mW	SOD-110	12d	1a	Phi
XW	SMAJ22C	TVS	22V, 10.2A, 400W (1ms), Bidirectional	DO-214AC	1ba	1l	Vs
XW	TV04A220KB	TVS	22V, 10%, 10A, 400W(1ms), Bidirectional	DO-214AC	1ba	1j	Cmc
XX	BZX284-B68	Z-diode	68V±2%, 400mW	SOD-110	12d	1a	Phi
XX	CMDZ5250B	Z-diode	20V±5%, 6.2mA, Zzt=25Ω, 250mW	SOD-323	5d	1a	Cen
XX	P4SMAJ22CA	TVS	22V, 11.2A, 400W(1ms), Bidirectional	DO-214AC	1ba	1j	Mco
XX	SMAJ22CA	TVS	22V, 11.3A, 400W (1ms), Bidirectional	DO-214AC	1ba	1l	Vs
XX	TV04A220JB	TVS	22V, 5%, 11.2A, 400W(1ms), Bidirectional	DO-214AC	1ba	1j	Cmc
XY	BZX284-B75	Z-diode	75V±2%, 400mW	SOD-110	12d	1a	Phi
XY	CMDZ5251B	Z-diode	22V±5%, 5.6mA, Zzt=29Ω, 250mW	SOD-323	5d	1a	Cen
XY	SMAJ24C	TVS	24V, 9.3A, 400W (1ms), Bidirectional	DO-214AC	1ba	1l	Vs
XY	TV04A240KB	TVS	24V, 10%, 9.3A, 400W(1ms), Bidirectional	DO-214AC	1ba	1j	Cmc
XZ	CMDZ5252B	Z-diode	24V±5%, 5.2mA, Zzt=33Ω, 250mW	SOD-323	5d	1a	Cen
XZ	P4SMAJ24CA	TVS	24V, 10.3A, 400W(1ms), Bidirectional	DO-214AC	1ba	1j	Mco
XZ	SMAJ24CA	TVS	24V, 10.3A, 400W (1ms), Bidirectional	DO-214AC	1ba	1l	Vs
XZ	TCMM3Z43VB	Z-diode	43V±2%, Izt=5mA, Zzt=141Ω, 200mW	SOD-323F	6d	1a	Tac
XZ	TV04A240JB	TVS	24V, 5%, 10.3A, 400W(1ms), Bidirectional	DO-214AC	1ba	1j	Cmc
Y	BB182B	C-diode	TV-VHF-Tuning, 34V, 20mA, 47..2,65pF(2..25V), 160MHz	SOD-523	6d	1a	Phi
Y	EP10QY03	Si-diode	Schottky Rect., 30V, 1A, Vf<0,47V(1A)	SOD-123	5d	1a	Nih
Y*P*	SMAJ7.5CA	TVS	7.5V, 31A, 400W (1ms), Bidirectional	DO-214AC	1ba	1l	Vs
Y1	BZT52-C11T	Z-diode	11V±5%, Izt=5mA, Zzt=20Ω, 100mW	SOD-523	6d	1a	Mco
Y1	CMDZ5253B	Z-diode	25V±5%, 5.0mA, Zzt=35Ω, 250mW	SOD-323	5d	1a	Cen
Y1	MM5Z11V	Z-diode	11±5%, 5.0mA, Zzt=20Ω, 100mW	SOD-523	6d	1a	Sec
Y1	MMSZ27	Z-diode	27V±5%, Zzt=80Ω, 500mW	SOD-123	5d	1a	Mot
Y1	ZD5236BSG	Z-diode	7.5V±5%, 5mA, Zzt=7Ω, 500mW	SOD-323-S	6d	1a	Ctc
Y10	BZT52-C27T	Z-diode	27V±5%, Izt=5mA, Zzt=80Ω, 100mW	SOD-523	6d	1a	Mco
Y10	MM5Z27V	Z-diode	27±5%, 2.0mA, Zzt=80Ω, 100mW	SOD-523	6d	1a	Sec
Y11	BZT52-C30T	Z-diode	30V±5%, Izt=5mA, Zzt=80Ω, 100mW	SOD-523	6d	1a	Mco
Y11	MM5Z30V	Z-diode	30±5%, 2.0mA, Zzt=80Ω, 100mW	SOD-523	6d	1a	Sec
Y12	BZT52-C33T	Z-diode	33V±5%, Izt=5mA, Zzt=80Ω, 100mW	SOD-523	6d	1a	Mco
Y12	MM5Z33V	Z-diode	33±5%, 2.0mA, Zzt=80Ω, 100mW	SOD-523	6d	1a	Sec
Y13	BZT52-C36T	Z-diode	36V±5%, Izt=5mA, Zzt=90Ω, 100mW	SOD-523	6d	1a	Mco
Y13	MM5Z36V	Z-diode	36±5%, 2.0mA, Zzt=90Ω, 100mW	SOD-523	6d	1a	Sec
Y14	BZT52-C39T	Z-diode	39V±5%, Izt=5mA, Zzt=130Ω, 100mW	SOD-523	6d	1a	Mco

SMD code	Type	Function	Short description	Case	Pin.	St.	Mnf.
Y14	MM5Z39V	Z-diode	39±5%, 2.0mA, Zzt=130Ω, 100mW	SOD-523	6d	1a	Sec
Y15	MM5Z43V	Z-diode	43±5%, 2.0mA, Zzt=150Ω, 100mW	SOD-523	6d	1a	Sec
Y16	MM5Z47V	Z-diode	47±5%, 2.0mA, Zzt=170Ω, 100mW	SOD-523	6d	1a	Sec
Y17	MM5Z51V	Z-diode	51±5%, 2.0mA, Zzt=180Ω, 100mW	SOD-523	6d	1a	Sec
Y2	BZT52-C12T	Z-diode	12V±5%, Izt=5mA, Zzt=25Ω, 100mW	SOD-523	6d	1a	Mco
Y2	CMDZ5254B	Z-diode	27V±5%, 4.6mA, Zzt=41Ω, 250mW	SOD-323	5d	1a	Cen
Y2	MM5Z12V	Z-diode	12±5%, 5.0mA, Zzt=25Ω, 100mW	SOD-523	6d	1a	Sec
Y2	MMSZ30	Z-diode	30V±5%, Zzt=80Ω, 500mW	SOD-123	5d	1a	Mot
Y2	ZD5237BSG	Z-diode	8.2V±5%, 5mA, Zzt=7Ω, 500mW	SOD-323-S	6d	1a	Ctc
Y3	BZT52-C13T	Z-diode	13V±5%, Izt=5mA, Zzt=30Ω, 100mW	SOD-523	6d	1a	Mco
Y3	CMDZ5255B	Z-diode	28V±5%, 4.5mA, Zzt=44Ω, 250mW	SOD-323	5d	1a	Cen
Y3	MM5Z13V	Z-diode	13±5%, 5.0mA, Zzt=30Ω, 100mW	SOD-523	6d	1a	Sec
Y3	MMSZ33	Z-diode	33V±5%, Zzt=80Ω, 500mW	SOD-123	5d	1a	Mot
Y3	ZD5239BSG	Z-diode	9.1V±5%, 5mA, Zzt=10Ω, 500mW	SOD-323-S	6d	1a	Ctc
Y4	BZT52-C15T	Z-diode	15V±5%, Izt=5mA, Zzt=30Ω, 100mW	SOD-523	6d	1a	Mco
Y4	CMDZ5256B	Z-diode	30V±5%, 4.2mA, Zzt=49Ω, 250mW	SOD-323	5d	1a	Cen
Y4	MM5Z15V	Z-diode	15±5%, 5.0mA, Zzt=30Ω, 100mW	SOD-523	6d	1a	Sec
Y4	MMSZ36	Z-diode	36V±5%, Zzt=90Ω, 500mW	SOD-123	5d	1a	Mot
Y4	MMSZ5239B	Z-diode	9.1V±5%, Izt=20mA, Zzt=10Ω, 500mW	SOD-123	5d	1a	Eic
Y4	ZD5240BSG	Z-diode	10V±5%, 5mA, Zzt=15Ω, 500mW	SOD-323-S	6d	1a	Ctc
Y5	BZT52-C16T	Z-diode	16V±5%, Izt=5mA, Zzt=40Ω, 100mW	SOD-523	6d	1a	Mco
Y5	CMDZ5257B	Z-diode	33V±5%, 3.8mA, Zzt=58Ω, 250mW	SOD-323	5d	1a	Cen
Y5	MM5Z16V	Z-diode	16±5%, 5.0mA, Zzt=40Ω, 100mW	SOD-523	6d	1a	Sec
Y5	MMSZ39	Z-diode	39V±5%, Zzt=130Ω, 500mW	SOD-123	5d	1a	Mot
Y5	MMSZ5260B	Z-diode	43V±5%, Izt= 3mA, Zzt=93Ω, 500mW	SOD-123	5d	1a	Eic
Y5	ZD5241BSG	Z-diode	11V±5%, 5mA, Zzt=18Ω, 500mW	SOD-323-S	6d	1a	Ctc
Y6	BZT52-C18T	Z-diode	18V±5%, Izt=5mA, Zzt=45Ω, 100mW	SOD-523	6d	1a	Mco
Y6	CMDZ5258B	Z-diode	36V±5%, 3.4mA, Zzt=70Ω, 250mW	SOD-323	5d	1a	Cen
Y6	MM5Z18V	Z-diode	18±5%, 5.0mA, Zzt=45Ω, 100mW	SOD-523	6d	1a	Sec
Y6	ZD5242BSG	Z-diode	12V±5%, 5mA, Zzt=22Ω, 500mW	SOD-323-S	6d	1a	Ctc
Y7	BZT52-C20T	Z-diode	20V±5%, Izt=5mA, Zzt=55Ω, 100mW	SOD-523	6d	1a	Mco
Y7	CMDZ5259B	Z-diode	39V±5%, 3.2mA, Zzt=80Ω, 250mW	SOD-323	5d	1a	Cen
Y7	MM5Z20V	Z-diode	20±5%, 5.0mA, Zzt=55Ω, 100mW	SOD-523	6d	1a	Sec
Y7	ZD5243BSG	Z-diode	13V±5%, 5mA, Zzt=25Ω, 500mW	SOD-323-S	6d	1a	Ctc
Y8	BZT52-C22T	Z-diode	22V±5%, Izt=5mA, Zzt=55Ω, 100mW	SOD-523	6d	1a	Mco
Y8	CMDZ5260B	Z-diode	43V±5%, 3.0mA, Zzt=93Ω, 250mW	SOD-323	5d	1a	Cen
Y8	MM5Z22V	Z-diode	22±5%, 5.0mA, Zzt=55Ω, 100mW	SOD-523	6d	1a	Sec
Y8	MM5Z27V	Z-diode	27±5%, Izt=2mA, Zzt=80Ω, 200mW	SOD-523	6d	1a	Eic
Y8	ZD5245BSG	Z-diode	15V±5%, 5mA, Zzt=32Ω, 500mW	SOD-323-S	6d	1a	Ctc
Y9	BZT52-C24T	Z-diode	24V±5%, Izt=5mA, Zzt=70Ω, 100mW	SOD-523	6d	1a	Mco
Y9	CMDZ5261B	Z-diode	47V±5%, 2.7mA, Zzt=105Ω, 250mW	SOD-323	5d	1a	Cen
Y9	MM5Z24V	Z-diode	24±5%, 5.0mA, Zzt=70Ω, 100mW	SOD-523	6d	1a	Sec
Y9	ZD5246BSG	Z-diode	16V±5%, 5mA, Zzt=36Ω, 500mW	SOD-323-S	6d	1a	Ctc
YA	SMZG3801A	Z-diode	33V±5%, 38mA, Zzt=33Ω, 1.5W	DO-215AA	5d	1k	Vs
YA	SMZJ3801A	Z-diode	33V±5%, 38mA, Zzt=33Ω, 1.5W	DO-214AA	1d	1k	Vs
YB	KDZ16B	Z-diode	16V±2,5%, 20mA, 1W	PMDU	7d	1s	Rhm
YB	SMZG3801B	Z-diode	33V±10%, 38mA, Zzt=33Ω, 1.5W	DO-215AA	5d	1k	Vs
YB	SMZJ3801B	Z-diode	33V±10%, 38mA, Zzt=33Ω, 1.5W	DO-214AA	1d	1k	Vs
YC	SMZG3802A	Z-diode	36V±5%, 35mA, Zzt=38Ω, 1.5W	DO-215AA	5d	1k	Vs
YC	SMZJ3802A	Z-diode	36V±5%, 35mA, Zzt=38Ω, 1.5W	DO-214AA	1d	1k	Vs
YD	SMAJ26C	TVS	26V, 8.6A, 400W (1ms), Bidirectional	DO-214AC	1ba	1l	Vs
YD	SMZG3802B	Z-diode	36V±10%, 35mA, Zzt=38Ω, 1.5W	DO-215AA	5d	1k	Vs
YD	SMZJ3802B	Z-diode	36V±10%, 35mA, Zzt=38Ω, 1.5W	DO-214AA	1d	1k	Vs
YD	TV04A260KB	TVS	26V, 10%, 8.6A, 400W(1ms), Bidirectional	DO-214AC	1ba	1j	Cmc
YE	P4SMAJ26CA	TVS	26V, 9.5A, 400W(1ms), Bidirectional	DO-214AC	1ba	1j	Mco
YE	SMAJ26CA	TVS	26V, 9.5A, 400W (1ms), Bidirectional	DO-214AC	1ba	1l	Vs
YE	SMZG3803A	Z-diode	39V±5%, 31mA, Zzt=45Ω, 1.5W	DO-215AA	5d	1k	Vs
YE	SMZJ3803A	Z-diode	39V±5%, 31mA, Zzt=45Ω, 1.5W	DO-214AA	1d	1k	Vs
YE	TV04A260JB	TVS	26V, 5%, 9.5A, 400W(1ms), Bidirectional	DO-214AC	1ba	1j	Cmc
YF	MAZD330	Z-diode	31..35V, 120mW	SSSMini2	7d		Pan
YF	SMAJ28C	TVS	28V, 8A, 400W (1ms), Bidirectional	DO-214AC	1ba	1l	Vs
YF	SMZG3803B	Z-diode	39V±10%, 31mA, Zzt=45Ω, 1.5W	DO-215AA	5d	1k	Vs
YF	SMZJ3803B	Z-diode	39V±10%, 31mA, Zzt=45Ω, 1.5W	DO-214AA	1d	1k	Vs
YF	TV04A280KB	TVS	28V, 10%, 8A, 400W(1ms), Bidirectional	DO-214AC	1ba	1j	Cmc
YG	P4SMAJ28CA	TVS	28V, 8.8A, 400W(1ms), Bidirectional	DO-214AC	1ba	1j	Mco
YG	SMAJ28CA	TVS	28V, 8.8A, 400W (1ms), Bidirectional	DO-214AC	1ba	1l	Vs
YG	SMZG3804A	Z-diode	43V±5%, 28mA, Zzt=53Ω, 1.5W	DO-215AA	5d	1k	Vs
YG	SMZJ3804A	Z-diode	43V±5%, 28mA, Zzt=53Ω, 1.5W	DO-214AA	1d	1k	Vs
YG	TV04A280JB	TVS	28V, 5%, 8.8A, 400W(1ms), Bidirectional	DO-214AC	1ba	1j	Cmc
YH	SMAJ30C	TVS	30V, 7.5A, 400W (1ms), Bidirectional	DO-214AC	1ba	1l	Vs
YH	SMZG3804B	Z-diode	43V±10%, 28mA, Zzt=53Ω, 1.5W	DO-215AA	5d	1k	Vs
YH	SMZJ3804B	Z-diode	43V±10%, 28mA, Zzt=53Ω, 1.5W	DO-214AA	1d	1k	Vs
YH	TV04A300KB	TVS	30V, 10%, 7.5A, 400W(1ms), Bidirectional	DO-214AC	1ba	1j	Cmc
YI	SMZG3805A	Z-diode	47V±5%, 26mA, Zzt=67Ω, 1.5W	DO-215AA	5d	1k	Vs
YI	SMZJ3805A	Z-diode	47V±5%, 26mA, Zzt=67Ω, 1.5W	DO-214AA	1d	1k	Vs

SMD code	Type	Function	Short description	Case	Pin.	St.	Mnf.
YJ	SMZG3805B	Z-diode	47V±10%, 26mA, Zzt=67Ω, 1.5W	DO-215AA	5d	1k	Vs
YJ	SMZJ3805B	Z-diode	47V±10%, 26mA, Zzt=67Ω, 1.5W	DO-214AA	1d	1k	Vs
YK	P4SMAJ30CA	TVS	30V, 8.3A, 400W(1ms), Bidirectional	DO-214AC	1ba	1j	Mco
YK	SMAJ30CA	TVS	30V, 8.3A, 400W (1ms), Bidirectional	DO-214AC	1ba	1l	Vs
YK	SMZG3806A	Z-diode	51V±5%, 24mA, Zzt=70Ω, 1.5W	DO-215AA	5d	1k	Vs
YK	SMZJ3806A	Z-diode	51V±5%, 24mA, Zzt=70Ω, 1.5W	DO-214AA	1d	1k	Vs
YK	TV04A300JB	TVS	30V, 5%, 8.3A, 400W(1ms), Bidirectional	DO-214AC	1ba	1j	Cmc
YL	SMAJ33C	TVS	33V, 6.8A, 400W (1ms), Bidirectional	DO-214AC	1ba	1l	Vs
YL	SMZG3806B	Z-diode	51V±10%, 24mA, Zzt=70Ω, 1.5W	DO-215AA	5d	1k	Vs
YL	SMZJ3806B	Z-diode	51V±10%, 24mA, Zzt=70Ω, 1.5W	DO-214AA	1d	1k	Vs
YL	TV04A330KB	TVS	33V, 10%, 6.8A, 400W(1ms), Bidirectional	DO-214AC	1ba	1j	Cmc
YM	P4SMAJ33CA	TVS	33V, 7.5A, 400W(1ms), Bidirectional	DO-214AC	1ba	1j	Mco
YM	TV04A330JB	TVS	33V, 5%, 7.5A, 400W(1ms), Bidirectional	DO-214AC	1ba	1j	Cmc
YN	SMAJ36C	TVS	36V, 6.2A, 400W (1ms), Bidirectional	DO-214AC	1ba	1l	Vs
YN	TV04A360KB	TVS	36V, 10%, 6.2A, 400W(1ms), Bidirectional	DO-214AC	1ba	1j	Cmc
YO	BZX284-C2V4	Z-diode	2,4V±5%, 400mW	SOD-110	12d	1a	Phi
YP	BZX284-B2V7	Z-diode	2,7V±2%, 400mW	SOD-110	12d	1a	Phi
YP	BZX284-C2V7	Z-diode	2,7V±5%, 400mW	SOD-110	12d	1a	Phi
YP	BZX384-C22	Z-diode	22V±5%, Izt=5mA, Zzt=20Ω, 200mW	SOD-323	5d	1k	Vs
YP	CMDZ15L	Z-diode	14.25..15.75V, Izt=0.5mA, Zzt=80Ω, 250mW	SOD-323	5d	1a	Cen
YP	DDZ6V8C	Z-diode	6,8V±5%, Izt=20mA, 500mW	SOD-123	5d	1d	Di
YP	DDZ6V8CS	Z-diode	6,8V±5%, Izt=20mA, 200mW	SOD-323	5d	1d	Di
YP	P4SMAJ36CA	TVS	36V, 6.9A, 400W(1ms), Bidirectional	DO-214AC	1ba	1j	Mco
YP	SMAJ36CA	TVS	36V, 6.9A, 400W (1ms), Bidirectional	DO-214AC	1ba	1l	Vs
YP	TV04A360JB	TVS	36V, 5%, 6.9A, 400W(1ms), Bidirectional	DO-214AC	1ba	1j	Cmc
YQ	BZX284-C3V0	Z-diode	3V±5%, 400mW	SOD-110	12d	1a	Phi
YQ	DDZ7V5C	Z-diode	7,5V±5%, Izt=20mA, 500mW	SOD-123	5d	1d	Di
YQ	DDZ7V5CS	Z-diode	7,5V±5%, Izt=20mA, 200mW	SOD-323	5d	1d	Di
YQ	SMAJ40C	TVS	40V, 5.6A, 400W (1ms), Bidirectional	DO-214AC	1ba	1l	Vs
YQ	TV04A400KB	TVS	40V, 10%, 5.6A, 400W(1ms), Bidirectional	DO-214AC	1ba	1j	Cmc
YR	BZX284-C3V3	Z-diode	3,3V±5%, 400mW	SOD-110	12d	1a	Phi
YR	DDZ8V2C	Z-diode	8,2V±5%, Izt=20mA, 500mW	SOD-123	5d	1d	Di
YR	DDZ8V2CS	Z-diode	8,2V±5%, Izt=20mA, 200mW	SOD-323	5d	1d	Di
YR	P4SMAJ40CA	TVS	40V, 6.2A, 400W(1ms), Bidirectional	DO-214AC	1ba	1j	Mco
YR	SMAJ40CA	TVS	40V, 6.2A, 400W (1ms), Bidirectional	DO-214AC	1ba	1l	Vs
YR	TV04A400JB	TVS	40V, 5%, 6.2A, 400W(1ms), Bidirectional	DO-214AC	1ba	1j	Cmc
YS	BZX284-C3V6	Z-diode	3,6V±5%, 400mW	SOD-110	12d	1a	Phi
YS	DDZ9V1C	Z-diode	9,1V±5%, Izt=20mA, 500mW	SOD-123	5d	1d	Di
YS	DDZ9V1CS	Z-diode	9,1V±5%%, Izt=20mA, 200mW	SOD-323	5d	1d	Di
YS	P4SMAJ180C	TVS	180V, 1.2A, 400W (1ms), Bidirectional	DO-214AB	1ba	1j,1x,1y	Pjt,Srj,Wpd
YS	SMAJ43C	TVS	43V, 5.2A, 400W (1ms), Bidirectional	DO-214AC	1ba	1l	Vs
YS	TV04A430KB	TVS	43V, 10%, 5.2A, 400W(1ms), Bidirectional	DO-214AC	1ba	1j	Cmc
YT	BZX284-C3V9	Z-diode	3,9V±5%, 400mW	SOD-110	12d	1a	Phi
YT	DDZ10C	Z-diode	10V±5%, Izt=20mA, 500mW	SOD-123	5d	1d	Di
YT	DDZ10CS	Z-diode	10V±5%, Izt=20mA, 200mW	SOD-323	5d	1d	Di
YT	P4SMAJ180AC	TVS	180V, 1.3A, 400W (1ms), Bidirectional	DO-214AB	1ba	1j,1x,1y	Pjt,Srj,Wpd
YT	P4SMAJ43CA	TVS	43V, 5.7A, 400W(1ms), Bidirectional	DO-214AC	1ba	1j	Mco
YT	TV04A430JB	TVS	43V, 5%, 5.7A, 400W(1ms), Bidirectional	DO-214AC	1ba	1j	Cmc
YU	BZX284-C4V3	Z-diode	4,3V±5%, 400mW	SOD-110	12d	1a	Phi
YU	DDZ11C	Z-diode	11V±5%, Izt=10mA, 500mW	SOD-123	5d	1d	Di
YU	DDZ11CS	Z-diode	11V±5%, Izt=10mA, 200mW	SOD-323	5d	1d	Di
YU	P4SMAJ190C	TVS	190V, 1.2A, 400W (1ms), Bidirectional	DO-214AB	1ba	1j,1x,1y	Pjt,Srj,Wpd
YU	SMAJ45C	TVS	45V, 5A, 400W (1ms), Bidirectional	DO-214AC	1ba	1l	Vs
YU	TV04A450KB	TVS	45V, 10%, 5A, 400W(1ms), Bidirectional	DO-214AC	1ba	1j	Cmc
YV	BZX284-C4V7	Z-diode	4,7V±5%, 400mW	SOD-110	12d	1a	Phi
YV	DDZ12C	Z-diode	12V±5%, Izt=10mA, 500mW	SOD-123	5d	1d	Di
YV	DDZ12CS	Z-diode	12V±5%, Izt=10mA, 200mW	SOD-323	5d	1d	Di
YV	P4SMAJ190AC	TVS	190V, 1.3A, 400W (1ms), Bidirectional	DO-214AB	1ba	1j,1x,1y	Pjt,Srj,Wpd
YV	P4SMAJ45CA	TVS	45V, 5.5A, 400W(1ms), Bidirectional	DO-214AC	1ba	1j	Mco
YV	SMAJ45CA	TVS	45V, 5.5A, 400W (1ms), Bidirectional	DO-214AC	1ba	1l	Vs
YV	TV04A450JB	TVS	45V, 5%, 5.5A, 400W(1ms), Bidirectional	DO-214AC	1ba	1j	Cmc
YW	BZX284-C5V1	Z-diode	5,1V±5%, 400mW	SOD-110	12d	1a	Phi
YW	DDZ13C	Z-diode	13V±5%, 2Izt=10mA, 500mW	SOD-123	5d	1d	Di
YW	P4SMAJ200C	TVS	170V, 1.1A, 400W (1ms), Bidirectional	DO-214AC	1ba	1j,1x,1y	Pjt,Srj,Wpd
YW	SMAJ48C	TVS	48V, 4.7A, 400W (1ms), Bidirectional	DO-214AC	1ba	1l	Vs
YW	TV04A480KB	TVS	48V, 10%, 4.7A, 400W(1ms), Bidirectional	DO-214AC	1ba	1j	Cmc
YX	BZX284-C5V6	Z-diode	5,6V±5%, 400mW	SOD-110	12d	1a	Phi
YX	P4SMAJ200AC	TVS	170V, 1.2A, 400W (1ms), Bidirectional	DO-214AC	1ba	1j,1x,1y	Pjt,Srj,Wpd
YX	P4SMAJ48CA	TVS	48V, 5.2A, 400W(1ms), Bidirectional	DO-214AC	1ba	1j	Mco
YX	TV04A480JB	TVS	48V, 5%, 5.2A, 400W(1ms), Bidirectional	DO-214AC	1ba	1j	Cmc
YY	BZX284-C6V2	Z-diode	6,2V±5%, 400mW	SOD-110	12d	1a	Phi
YY	DDZ16S	Z-diode	16V±10%, Izt=10mA, 200mW	SOD-323	5d	1d	Di
YY	P4SMAJ210C	TVS	170V, 1.1A, 400W (1ms), Bidirectional	DO-214AC	1ba	1j,1x,1y	Pjt,Srj,Wpd
YY	SMAJ51C	TVS	51V, 4.4A, 400W (1ms), Bidirectional	DO-214AC	1ba	1l	Vs
YY	TV04A510KB	TVS	51V, 10%, 4.4A, 400W(1ms), Bidirectional	DO-214AC	1ba	1j	Cmc

SMD code	Type	Function	Short description	Case	Pin.	St.	Mnf.
YZ	BZX284-C6V8	Z-diode	6,8V±5%, 400mW	SOD-110	12d	1a	Phi
YZ	DDZ18C	Z-diode	18V±5%, Izt=10mA, 500mW	SOD-123	5d	1d	Di
YZ	DDZ18CS	Z-diode	18V±5%, Izt=10mA, 200mW	SOD-323	5d	1d	Di
YZ	P4SMAJ210AC	TVS	170V, 1.2A, 400W (1ms), Bidirectional	DO-214AC	1ba	1j,1x,1y	Pjt,Srj,Wpd
YZ	P4SMAJ51CA	TVS	51V, 4.9A, 400W(1ms), Bidirectional	DO-214AC	1ba	1j	Mco
YZ	SMAJ51CA	TVS	51V, 4.9A, 400W (1ms), Bidirectional	DO-214AC	1ba	1l	Vs
YZ	TCMM3Z47VB	Z-diode	47V±2%, Izt=5mA, Zzt=160Ω, 200mW	SOD-323F	6d	1a	Tac
YZ	TV04A510JB	TVS	51V, 5%, 4.9A, 400W(1ms), Bidirectional	DO-214AC	1ba	1j	Cmc
Z	BB145B	C-diode	VCO, 8V, 20mA, 2,55/6,4pF(4V/1V, 1MHz), <0,6Ω	SOD-523	6d	1a	Phi
Z	EP10LA03	Si-diode	Schottky Rect., 30V, 1A, Vf<0,39V(1A)	SOD-123	5d	1a	Nih
–Z	TCMM3Z51VB	Z-diode	51V±2%, Izt=5mA, Zzt=169Ω, 200mW	SOD-323F	6d	1a	Tac
Z–	TCMM3Z51VC	Z-diode	51V±5%, Izt=5mA, Zzt=169Ω, 200mW	SOD-323F	6d	1a	Tac
Z<	TCMM3Z75VC	Z-diode	75V±5%, Izt=5mA, Zzt=240Ω, 200mW	SOD-323F	6d	1a	Tac
Z=	TCMM3Z56VC	Z-diode	56V±5%, Izt=5mA, Zzt=188Ω, 200mW	SOD-323F	6d	1a	Tac
Z>	TCMM3Z68VC	Z-diode	68V±5%, Izt=5mA, Zzt=226Ω, 200mW	SOD-323F	6d	1a	Tac
Z0	CD-0603-Z2	Z-diode	1.9..2.1V, 5mA, Zzt=100Ω, 150mW	0603	13d	2b	Brn
Z0	CD-1005-Z2	Z-diode	1.9..2.1V, 5mA, Zzt=100Ω, 200mW	1005	13d	2b	Brn
Z0	PDZ2.4B	Z-diode	2.4V±2,5%, 400mW	SOD-323	5d	1a	Phi
Z0	TCMM3Z2V4C	Z-diode	2.4V±5%, Izt=5mA, Zzt=94Ω, 200mW	SOD-323F	6d	1a	Tac
Z0G	PD3Z284C5V1	Z-diode	5.1..5.4V, 5mA, Zzt=60, 500mW	PowDI323	7d	1d	Di
Z0H	PD3Z284C5V6	Z-diode	5.6..6.0V, 5mA, Zzt=40, 500mW	PowDI323	7d	1d	Di
Z0K	PD3Z284C6V2	Z-diode	6.2..6.6V, 5mA, Zzt=10, 500mW	PowDI323	7d	1d	Di
Z0L	PD3Z284C6V8	Z-diode	6.8..7.2V, 5mA, Zzt=15, 500mW	PowDI323	7d	1d	Di
Z0M	PD3Z284C7V5	Z-diode	7.5..7.9V, 5mA, Zzt=10, 500mW	PowDI323	7d	1d	Di
Z0N	PD3Z284C8V2	Z-diode	8.2..8.7V, 5mA, Zzt=10, 500mW	PowDI323	7d	1d	Di
Z0P	PD3Z284C9V1	Z-diode	9.1..9.6V, 5mA, Zzt=10, 500mW	PowDI323	7d	1d	Di
Z0Q	PD3Z284C10	Z-diode	10..10.6V, 5mA, Zzt=10, 500mW	PowDI323	7d	1d	Di
Z0R	PD3Z284C11	Z-diode	11..11.6V, 5mA, Zzt=10, 500mW	PowDI323	7d	1d	Di
Z0S	PD3Z284C12	Z-diode	12..12.7V, 5mA, Zzt=10, 500mW	PowDI323	7d	1d	Di
Z1	BZT52-C4V7T	Z-diode	4.7V±5%, Izt=5mA, Zzt=80Ω, 100mW	SOD-523	6d	1a	Mco
Z1	CD-0603-Z2V2	Z-diode	2.09..2.31V, 5mA, Zzt=100Ω, 150mW	0603	13d	2b	Brn
Z1	CD-1005-Z2V2	Z-diode	2.09..2.31V, 5mA, Zzt=100Ω, 200mW	1005	13d	2b	Brn
Z1	KL3Z07	Thy-SPD	V Of-St=5,5V, Ifsm=30A(1ms), Ih=50mA, Bidirectional	DO-214	1ba	1j	Shi
Z1	KL3Z18	Thy-SPD	V Of-St=15,5V, Ifsm=30A(1ms), Ih=50mA, Bidirectional	DO-214	1ba	1j	Shi
Z1	MM5Z4V7	Z-diode	4.7±5%, 5.0mA, Zzt=80Ω, 100mW	SOD-523	6d	1a	Sec
Z1	MMSZ43	Z-diode	43V±5%, Zzt=150Ω, 500mW	SOD-123	5d	1a	Mot
Z1	PDZ2.7B	Z-diode	2.7V±2,5%, 400mW	SOD-323	5d	1a	Phi
Z1	TCMM3Z2V7C	Z-diode	2.7V±5%, Izt=5mA, Zzt=94Ω, 200mW	SOD-323F	6d	1a	Tac
Z1	ZD5248BSG	Z-diode	18V±5%, 5mA, Zzt=42Ω, 500mW	SOD-323-S	6d	1a	Ctc
Z10	CRZ10	Z-diode	9..11V, 700mW	SOT-523	6d	1a	Tos
Z10	SMAZ10	Z-diode	10V±5%, 50mA, Zzt<4Ω, 1W	DO-214AC	1d	1a	Exc
Z10	ZS4740A	Z-diode	10V±5%, 25mA, Zzt=7Ω, 1W	SMA	10d	1a	Frm
Z10V	TCMMSZ5240B	Z-diode	10V±5%, Izt=20mA, Zzt=17Ω, 500mW	SOD-123F	6d	1a	Tac
Z11	BZT52-C2V4T	Z-diode	2.4V±5%, Izt=5mA, Zzt=100Ω, 100mW	SOD-523	6d	1a	Mco
Z11	CRZ11	Z-diode	9.9..12.1V, 700mW	SOT-523	6d	1a	Tos
Z11	MM5Z2V4	Z-diode	2.4±5%, 5.0mA, Zzt=100Ω, 100mW	SOD-523	6d	1a	Sec
Z11	ZS4741A	Z-diode	11V±5%, 23mA, Zzt=8Ω, 1W	SMA	10d	1a	Frm
Z11V	TCMMSZ5241B	Z-diode	11V±5%, Izt=20mA, Zzt=22Ω, 500mW	SOD-123F	6d	1a	Tac
Z12	BZT52-C2V7T	Z-diode	2.7V±5%, Izt=5mA, Zzt=100Ω, 100mW	SOD-523	6d	1a	Mco
Z12	CRZ12	Z-diode	10.8..13.2V, 700mW	SOT-523	6d	1a	Tos
Z12	MM5Z2V7	Z-diode	2.7±5%, 5.0mA, Zzt=100Ω, 100mW	SOD-523	6d	1a	Sec
Z12	SMAZ12	Z-diode	12V±5%, 50mA, Zzt<7Ω, 1W	DO-214AC	1d	1a	Exc
Z12	ZS4742A	Z-diode	12V±5%, 21mA, Zzt=9Ω, 1W	SMA	10d	1a	Frm
Z12V	TCMMSZ5242B	Z-diode	12V±5%, Izt=20mA, Zzt=30Ω, 500mW	SOD-123F	6d	1a	Tac
Z13	BZT52-C3V0T	Z-diode	3.0V±5%, Izt=5mA, Zzt=95Ω, 100mW	SOD-523	6d	1a	Mco
Z13	CRZ13	Z-diode	11.7..14.3V, 700mW	SOT-523	6d	1a	Tos
Z13	MM5Z3V0	Z-diode	3.0±5%, 5.0mA, Zzt=95Ω, 100mW	SOD-523	6d	1a	Sec
Z13	ZS4743A	Z-diode	13V±5%, 19mA, Zzt=10Ω, 1W	SMA	10d	1a	Frm
Z13V	TCMMSZ5243B	Z-diode	13V±5%, Izt=9.5mA, Zzt=13Ω, 500mW	SOD-123F	6d	1a	Tac
Z14	BZT52-C3V3T	Z-diode	3.3V±5%, Izt=5mA, Zzt=95Ω, 100mW	SOD-523	6d	1a	Mco
Z14	MM5Z3V3	Z-diode	3.3±5%, 5.0mA, Zzt=95Ω, 100mW	SOD-523	6d	1a	Sec
Z14V	TCMMSZ5244B	Z-diode	14V±5%, Izt=9mA, Zzt=15Ω, 500mW	SOD-123F	6d	1a	Tac
Z15	BZT52-C3V6T	Z-diode	3.6V±5%, Izt=5mA, Zzt=90Ω, 100mW	SOD-523	6d	1a	Mco
Z15	CRZ15	Z-diode	13.5..16.5V, 700mW	SOT-523	6d	1a	Tos
Z15	MM5Z3V6	Z-diode	3.6±5%, 5.0mA, Zzt=90Ω, 100mW	SOD-523	6d	1a	Sec
Z15	SMAZ15	Z-diode	15V±5%, 50mA, Zzt<10Ω, 1W	DO-214AC	1d	1a	Exc
Z15	ZS4744A	Z-diode	15V±5%, 17mA, Zzt=14Ω, 1W	SMA	10d	1a	Frm
Z15V	TCMMSZ5245B	Z-diode	15V±5%, Izt=8.5mA, Zzt=16Ω, 500mW	SOD-123F	6d	1a	Tac
Z16	BZT52-C3V9T	Z-diode	3.9V±5%, Izt=5mA, Zzt=90Ω, 100mW	SOD-523	6d	1a	Mco
Z16	CRZ16	Z-diode	14.4..17.61V, 700mW	SOT-523	6d	1a	Tos
Z16	MM5Z3V9	Z-diode	3.9±5%, 5.0mA, Zzt=90Ω, 100mW	SOD-523	6d	1a	Sec
Z16	SMAZ16	Z-diode	16V±5%, 25mA, Zzt<15Ω, 1W	DO-214AC	1d	1a	Exc
Z16	ZS4745A	Z-diode	16V±5%, 15.5mA, Zzt=16Ω, 1W	SMA	10d	1a	Frm
Z16V	TCMMSZ5246B	Z-diode	16V±5%, Izt=7.8mA, Zzt=17Ω, 500mW	SOD-123F	6d	1a	Tac
Z17	BZT52-C4V3T	Z-diode	4.3V±5%, Izt=5mA, Zzt=90Ω, 100mW	SOD-523	6d	1a	Mco

SMD code	Type	Function	Short description	Case	Pin.	St.	Mnf.
Z17	MM5Z4V3	Z-diode	4.3±5%, 5.0mA, Zzt=90Ω, 100mW	SOD-523	6d	1a	Sec
Z17V	TCMMSZ5247B	Z-diode	17V±5%, Izt=7.4mA, Zzt=19Ω, 500mW	SOD-123F	6d	1a	Tac
Z18	CRZ18	Z-diode	16.2..19.83V, 700mW	SOT-523	6d	1a	Tos
Z18	SMAZ18	Z-diode	18V±5%, 25mA, Zzt<15Ω, 1W	DO-214AC	1d	1a	Exc
Z18	ZS4746A	Z-diode	18V±5%, 14mA, Zzt=20Ω, 1W	SMA	10d	1a	Frm
Z18V	TCMMSZ5248B	Z-diode	18V±5%, Izt=7mA, Zzt=21Ω, 500mW	SOD-123F	6d	1a	Tac
Z19V	TCMMSZ5249B	Z-diode	19V±5%, Izt=6.6mA, Zzt=23Ω, 500mW	SOD-123F	6d	1a	Tac
Z2	BZT52-C5V1T	Z-diode	5.1V±5%, Izt=5mA, Zzt=60Ω, 100mW	SOD-523	6d	1a	Mco
Z2	CD-0603-Z2V4	Z-diode	2.28..2.52V, 5mA, Zzt=85Ω, 150mW	0603	13d	2b	Brn
Z2	CD-1005-Z2V4	Z-diode	2.28..2.52V, 5mA, Zzt=85Ω, 200mW	1005	13d	2b	Brn
Z2	MM5Z5V1	Z-diode	5.1±5%, 5.0mA, Zzt=60Ω, 100mW	SOD-523	6d	1a	Sec
Z2	MMSZ47	Z-diode	47V±5%, Zzt=170Ω, 500mW	SOD-123	5d	1a	Mot
Z2	PDZ3.0B	Z-diode	3.0V±2,5%, 400mW	SOD-323	5d	1a	Phi
Z2	TCMM3Z3V0C	Z-diode	3.0V±5%, Izt=5mA, Zzt=89Ω, 200mW	SOD-323F	6d	1a	Tac
Z2	ZD5250BSG	Z-diode	20V±5%, 5mA, Zzt=48Ω, 500mW	SOD-323-S	6d	1a	Ctc
Z20	CRZ20	Z-diode	18.0..22.04V, 700mW	SOT-523	6d	1a	Tos
Z20	SMAZ20	Z-diode	20V±5%, 25mA, Zzt<15Ω, 1W	DO-214AC	1d	1a	Exc
Z20	ZS4747A	Z-diode	20V±5%, 12.5mA, Zzt=22Ω, 1W	SMA	10d	1a	Frm
Z20V	TCMMSZ5250B	Z-diode	20V±5%, Izt=6.2mA, Zzt=25Ω, 500mW	SOD-123F	6d	1a	Tac
Z22	CRZ22	Z-diode	19.8..24.26V, 700mW	SOT-523	6d	1a	Tos
Z22	SMAZ22	Z-diode	22V±5%, 25mA, Zzt<15Ω, 1W	DO-214AC	1d	1a	Exc
Z22	ZS4748A	Z-diode	22V±5%, 11.5mA, Zzt=23Ω, 1W	SMA	10d	1a	Frm
Z22V	TCMMSZ5251B	Z-diode	22V±5%, Izt=5.6mA, Zzt=29Ω, 500mW	SOD-123F	6d	1a	Tac
Z24	CRZ24	Z-diode	21.6..26.47V, 700mW	SOT-523	6d	1a	Tos
Z24	SMAZ24	Z-diode	24V±5%, 25mA, Zzt<15Ω, 1W	DO-214AC	1d	1a	Exc
Z24	ZS4749A	Z-diode	24V±5%, 10.5mA, Zzt=25Ω, 1W	SMA	10d	1a	Frm
Z24V	TCMMSZ5252B	Z-diode	24V±5%, Izt=5.2mA, Zzt=33Ω, 500mW	SOD-123F	6d	1a	Tac
Z25V	TCMMSZ5253B	Z-diode	25V±5%, Izt=5mA, Zzt=35Ω, 500mW	SOD-123F	6d	1a	Tac
Z27	CRZ27	Z-diode	24.3.. 29.7V, 700mW	SOT-523	6d	1a	Tos
Z27	SMAZ27	Z-diode	27V±5%, 25mA, Zzt<15Ω, 1W	DO-214AC	1d	1a	Exc
Z27	U5ZA27Z	Z-diode	24..30V, Zzt=30Ω, 5W	DO-218	8d		Tos
Z27	ZS4750A	Z-diode	27V±5%, 9.5mA, Zzt=35Ω, 1W	SMA	10d	1a	Frm
Z27V	TCMMSZ5254B	Z-diode	27V±5%, Izt=4.6mA, Zzt=41Ω, 500mW	SOD-123F	6d	1a	Tac
Z28V	TCMMSZ5255B	Z-diode	28V±5%, Izt=4.5mA, Zzt=44Ω, 500mW	SOD-123F	6d	1a	Tac
Z2V4	TCMMSZ5221B	Z-diode	2.4V±5%, Izt=20mA, Zzt=30Ω, 500mW	SOD-123F	6d	1a	Tac
Z2V5	TCMMSZ5222B	Z-diode	2.5V±5%, Izt=20mA, Zzt=30Ω, 500mW	SOD-123F	6d	1a	Tac
Z2V7	TCMMSZ5223B	Z-diode	2.7V±5%, Izt=20mA, Zzt=30Ω, 500mW	SOD-123F	6d	1a	Tac
Z2V8	TCMMSZ5224B	Z-diode	2.8V±5%, Izt=20mA, Zzt=30Ω, 500mW	SOD-123F	6d	1a	Tac
Z3	BZT52-C5V6T	Z-diode	5.6V±5%, Izt=5mA, Zzt=40Ω, 100mW	SOD-523	6d	1a	Mco
Z3	CD-0603-Z2V7	Z-diode	2.57..2.84V, 5mA, Zzt=83Ω, 150mW	0603	13d	2b	Brn
Z3	CD-1005-Z2V7	Z-diode	2.57..2.84V, 5mA, Zzt=83Ω, 200mW	1005	13d	2b	Brn
Z3	MM5Z5V6	Z-diode	5.6±5%, 5.0mA, Zzt=40Ω, 100mW	SOD-523	6d	1a	Sec
Z3	MMSZ51	Z-diode	51V±5%, Zzt=180Ω, 500mW	SOD-123	5d	1a	Mot
Z3	PDZ3.3B	Z-diode	3.3V±2,5%, 400mW	SOD-323	5d	1a	Phi
Z3	TCMM3Z3V3C	Z-diode	3.3V±5%, Izt=5mA, Zzt=89Ω, 200mW	SOD-323F	6d	1a	Tac
Z3	ZD5251BSG	Z-diode	22V±5%, 5mA, Zzt=55Ω, 500mW	SOD-323-S	6d	1a	Ctc
Z30	CRZ30	Z-diode	27..33V, 700mW	SOT-523	6d	1a	Tos
Z30	SMAZ30	Z-diode	30V±5%, 25mA, Zzt<15Ω, 1W	DO-214AC	1d	1a	Exc
Z30	ZS4751A	Z-diode	30V±5%, 8.5mA, Zzt=40Ω, 1W	SMA	10d	1a	Frm
Z30V	TCMMSZ5256B	Z-diode	30V±5%, Izt=4.2mA, Zzt=49Ω, 500mW	SOD-123F	6d	1a	Tac
Z33	CRZ33	Z-diode	29.7..36.3V, 700mW	SOT-523	6d	1a	Tos
Z33	SMAZ33	Z-diode	33V±5%, 25mA, Zzt<15Ω, 1W	DO-214AC	1d	1a	Exc
Z33	ZS4752A	Z-diode	33V±5%, 7.5mA, Zzt=45Ω, 1W	SMA	10d	1a	Frm
Z33V	TCMMSZ5257B	Z-diode	33V±5%, Izt=3.8mA, Zzt=58Ω, 500mW	SOD-123F	6d	1a	Tac
Z36	CRZ36	Z-diode	32.4..39.6V, 700mW	SOT-523	6d	1a	Tos
Z36	SMAZ36	Z-diode	36V±5%, 10mA, Zzt<40Ω, 1W	DO-214AC	1d	1a	Exc
Z36	ZS4753A	Z-diode	36V±5%, 7mA, Zzt=50Ω, 1W	SMA	10d	1a	Frm
Z36V	TCMMSZ5258B	Z-diode	36V±5%, Izt=3.4mA, Zzt=70Ω, 500mW	SOD-123F	6d	1a	Tac
Z39	CRZ39	Z-diode	35.1..42.9V, 700mW	SOT-523	6d	1a	Tos
Z39	SMAZ39	Z-diode	39V±5%, 10mA, Zzt<40Ω, 1W	DO-214AC	1d	1a	Exc
Z39V	TCMMSZ5259B	Z-diode	39V±5%, Izt=3.2mA, Zzt=80Ω, 500mW	SOD-123F	6d	1a	Tac
Z3V0	TCMMSZ5225B	Z-diode	3.0V±5%, Izt=20mA, Zzt=29Ω, 500mW	SOD-123F	6d	1a	Tac
Z3V3	TCMMSZ5226B	Z-diode	3.3V±5%, Izt=20mA, Zzt=28Ω, 500mW	SOD-123F	6d	1a	Tac
Z3V3	ZS4728A	Z-diode	3.3V±5%, 76mA, Zzt=10Ω, 1W	SMA	10d	1a	Frm
Z3V6	TCMMSZ5227B	Z-diode	3.6V±5%, Izt=20mA, Zzt=24Ω, 500mW	SOD-123F	6d	1a	Tac
Z3V6	ZS4729A	Z-diode	3.6V±5%, 69mA, Zzt=10Ω, 1W	SMA	10d	1a	Frm
Z3V9	TCMMSZ5228B	Z-diode	3.9V±5%, Izt=20mA, Zzt=23Ω, 500mW	SOD-123F	6d	1a	Tac
Z3V9	ZS4730A	Z-diode	3.9V±5%, 64mA, Zzt=9Ω, 1W	SMA	10d	1a	Frm
Z4	BZT52-C6V2T	Z-diode	6.2V±5%, Izt=5mA, Zzt=10Ω, 100mW	SOD-523	6d	1a	Mco
Z4	CD-0603-Z3	Z-diode	2.85..3.15V, 5mA, Zzt=95Ω, 150mW	0603	13d	2b	Brn
Z4	CD-1005-Z3	Z-diode	2.85..3.15V, 5mA, Zzt=95Ω, 200mW	1005	13d	2b	Brn
Z4	MM5Z6V2	Z-diode	6.2±5%, 5.0mA, Zzt=10Ω, 100mW	SOD-523	6d	1a	Sec
Z4	MMSZ5240B	Z-diode	10V±5%, Izt=20mA, Zzt=17Ω, 500mW	SOD-123	5d	1a	Eic
Z4	MMSZ56	Z-diode	56V±5%, Zzt=200Ω, 500mW	SOD-123	5d	1a	Mot
Z4	PDZ3.6B	Z-diode	3.6V±2,5%, 400mW	SOD-323	5d	1a	Phi

SMD code	Type	Function	Short description	Case	Pin.	St.	Mnf.
Z4	TCMM3Z3V6C	Z-diode	3.6V±5%, Izt=5mA, Zzt=84Ω, 200mW	SOD-323F	6d	1a	Tac
Z4	ZD5252BSG	Z-diode	24V±5%, 5mA, Zzt=62Ω, 500mW	SOD-323-S	6d	1a	Ctc
Z43	CRZ43	Z-diode	38.7..47.3V, 700mW	SOT-523	6d	1a	Tos
Z43V	TCMMSZ5260B	Z-diode	43V±5%, Izt=3 93mA, Zzt=93Ω, 500mW	SOD-123F	6d	1a	Tac
Z47	CRZ47	Z-diode	42.3..51.7V, 700mW	SOT-523	6d	1a	Tos
Z47V	TCMMSZ5261B	Z-diode	47V±5%, Izt=2.7mA, Zzt=105Ω, 500mW	SOD-123F	6d	1a	Tac
Z4V3	TCMMSZ5229B	Z-diode	4.3V±5%, Izt=20mA, Zzt=22Ω, 500mW	SOD-123F	6d	1a	Tac
Z4V3	ZS4731A	Z-diode	4.3V±5%, 58mA, Zzt=9Ω, 1W	SMA	10d	1a	Frm
Z4V7	TCMMSZ5230B	Z-diode	4.7V±5%, Izt=20mA, Zzt=19Ω, 500mW	SOD-123F	6d	1a	Tac
Z4V7	ZS4732A	Z-diode	4.7V±5%, 53mA, Zzt=8Ω, 1W	SMA	10d	1a	Frm
Z5	BZT52-C6V8T	Z-diode	6.8V±5%, Izt=5mA, Zzt=15Ω, 100mW	SOD-523	6d	1a	Mco
Z5	CD-0603-Z3V3	Z-diode	3.14..3.47V 5mA, Zzt=95Ω, 150mW	0603	13d	2b	Brn
Z5	CD-1005-Z3V3	Z-diode	3.14..3.47V 5mA, Zzt=95Ω, 200mW	1005	13d	2b	Brn
Z5	MM5Z6V8	Z-diode	6.8±5%, 5.0mA, Zzt=15Ω, 100mW	SOD-523	6d	1a	Sec
Z5	MMSZ5261B	Z-diode	47V±5%, Izt=2.7mA, Zzt=105Ω, 500mW	SOD-123	5d	1a	Eic
Z5	MMSZ62	Z-diode	62V±5%, Zzt=215Ω, 500mW	SOD-123	5d	1a	Mot
Z5	PDZ3.9B	Z-diode	3.9V±2,5%, 400mW	SOD-323	5d	1a	Phi
Z5	TCMM3Z3V9C	Z-diode	3.9V±5%, Izt=5mA, Zzt=84Ω, 200mW	SOD-323F	6d	1a	Tac
Z5	ZD5254BSG	Z-diode	27V±5%, 5mA, Zzt=70Ω, 500mW	SOD-323-S	6d	1a	Ctc
Z51V	TCMMSZ5262B	Z-diode	51V±5%, Izt=2.5mA, Zzt=125Ω, 500mW	SOD-123F	6d	1a	Tac
Z54	STPS0540Z	Si-diode	Schottky Rectifier, 40V, 500mA, Vf<0,5V(500mA), 5ms	SOD-123	5d	1a	Ste
Z56	STPS0560Z	Si-diode	Schottky Rectifier, 60V, 500mAA, Vf<0,53V(500mA), 5ms	SOD-123	5d	1a	Ste
Z56V	TCMMSZ5263B	Z-diode	56V±5%, Izt=2.2mA, Zzt=150Ω, 500mW	SOD-123F	6d	1a	Tac
Z5V1	SMAZ5V1	Z-diode	5.1V±5%, 100mA, Zzt<5Ω, 1W	DO-214AC	1d	1a	Exc
Z5V1	TCMMSZ5231B	Z-diode	5.1V±5%, Izt=20mA, Zzt=17Ω, 500mW	SOD-123F	6d	1a	Tac
Z5V1	ZS4733A	Z-diode	5.1V±5%, 49mA, Zzt=7Ω, 1W	SMA	10d	1a	Frm
Z5V6	SMAZ5V6	Z-diode	5.6V±5%, 100mA, Zzt<2Ω, 1W	DO-214AC	1d	1a	Exc
Z5V6	TCMMSZ5232B	Z-diode	5.6V±5%, Izt=20mA, Zzt=11Ω, 500mW	SOD-123F	6d	1a	Tac
Z5V6	ZS4734A	Z-diode	5.6V±5%, 45mA, Zzt=5Ω, 1W	SMA	10d	1a	Frm
Z6	BZT52-C7V5T	Z-diode	8.2V±5%, Izt=5mA, Zzt=15Ω, 100mW	SOD-523	6d	1a	Mco
Z6	CD-0603-Z3V6	Z-diode	3.42..3.78V, 5mA, Zzt=95Ω, 150mW	0603	13d	2b	Brn
Z6	CD-1005-Z3V6	Z-diode	3.42..3.78V, 5mA, Zzt=95Ω, 200mW	1005	13d	2b	Brn
Z6	MM5Z7V5	Z-diode	7.5±5%, 5.0mA, Zzt=15Ω, 100mW	SOD-523	6d	1a	Sec
Z6	MMSZ68	Z-diode	68V±5%, Zzt=240Ω, 500mW	SOD-123	5d	1a	Mot
Z6	PDZ4.3B	Z-diode	4.3V±2,5%, 400mW	SOD-323	5d	1a	Phi
Z6	TCMM3Z4V3C	Z-diode	4.3V±5%, Izt=5mA, Zzt=84Ω, 200mW	SOD-323F	6d	1a	Tac
Z6	ZD5256BSG	Z-diode	30V±5%, 5mA, Zzt=78Ω, 500mW	SOD-323-S	6d	1a	Ctc
Z6V0	TCMMSZ5233B	Z-diode	6.0V±5%, Izt=20mA, Zzt=7Ω, 500mW	SOD-123F	6d	1a	Tac
Z6V2	SMAZ6V2	Z-diode	6.2V±5%, 100mA, Zzt<2Ω, 1W	DO-214AC	1d	1a	Exc
Z6V2	TCMMSZ5234B	Z-diode	6.2V±5%, Izt=20mA, Zzt=7Ω, 500mW	SOD-123F	6d	1a	Tac
Z6V2	ZS4735A	Z-diode	6.2V±5%, 41mA, Zzt=2Ω, 1W	SMA	10d	1a	Frm
Z6V8	SMAZ6V8	Z-diode	6.8V±5%, 100mA, Zzt<2Ω, 1W	DO-214AC	1d	1a	Exc
Z6V8	TCMMSZ5235B	Z-diode	6.8V±5%, Izt=20mA, Zzt=5Ω, 500mW	SOD-123F	6d	1a	Tac
Z6V8	ZS4736A	Z-diode	6.8V±5%, 37mA, Zzt=3.5Ω, 1W	SMA	10d	1a	Frm
Z7	BZT52-C8V2T	Z-diode	8.2V±5%, Izt=5mA, Zzt=15Ω, 100mW	SOD-523	6d	1a	Mco
Z7	CD-0603-Z3V9	Z-diode	3.71..4.10V, 5mA, Zzt=95Ω, 150mW	0603	13d	2b	Brn
Z7	CD-1005-Z3V9	Z-diode	3.71..4.10V, 5mA, Zzt=95Ω, 200mW	1005	13d	2b	Brn
Z7	MM5Z2V4	Z-diode	2.4±5%, Izt=5mA, Zzt=70Ω, 200mW	SOD-523	6d	1a	Eic
Z7	MM5Z8V2	Z-diode	8.2±5%, 5.0mA, Zzt=15Ω, 100mW	SOD-523	6d	1a	Sec
Z7	MMSZ75	Z-diode	75V±5%, Zzt=255Ω, 500mW	SOD-123	5d	1a	Mot
Z7	PDZ4.7B	Z-diode	4.7V±2,5%, 400mW	SOD-323	5d	1a	Phi
Z7	TCMM3Z4V7C	Z-diode	4.7V±5%, Izt=5mA, Zzt=75Ω, 200mW	SOD-323F	6d	1a	Tac
Z7	ZD5257BSG	Z-diode	33V±5%, 5mA, Zzt=88Ω, 500mW	SOD-323-S	6d	1a	Ctc
Z7V5	SMAZ7V5	Z-diode	7.5V±5%, 100mA, Zzt<2Ω, 1W	DO-214AC	1d	1a	Exc
Z7V5	TCMMSZ5236B	Z-diode	7.5V±5%, Izt=20mA, Zzt=6Ω, 500mW	SOD-123F	6d	1a	Tac
Z7V5	ZS4737A	Z-diode	7.5V±5%, 34mA, Zzt=4Ω, 1W	SMA	10d	1a	Frm
Z8	BZT52-C9V1T	Z-diode	9.1V±5%, Izt=5mA, Zzt=15Ω, 100mW	SOD-523	6d	1a	Mco
Z8	CD-0603-Z4V3	Z-diode	4.09..4.52V, 5mA, Zzt=95Ω, 150mW	0603	13d	2b	Brn
Z8	CD-1005-Z4V3	Z-diode	4.09..4.52V, 5mA, Zzt=95Ω, 200mW	1005	13d	2b	Brn
Z8	MM5Z30V	Z-diode	30±5%, Izt=2mA, Zzt=80Ω, 200mW	SOD-523	6d	1a	Eic
Z8	MM5Z9V1	Z-diode	9.1±5%, 5.0mA, Zzt=15Ω, 100mW	SOD-523	6d	1a	Sec
Z8	PDZ5.1B	Z-diode	5.1V±2,5%, 400mW	SOD-323	5d	1a	Phi
Z8	TCMM3Z5V1C	Z-diode	5.1V±5%, Izt=5mA, Zzt=56Ω, 200mW	SOD-323F	6d	1a	Tac
Z8	ZD5258BSG	Z-diode	36V±5%, 5mA, Zzt=95Ω, 500mW	SOD-323-S	6d	1a	Ctc
Z8V2	SMAZ8V2	Z-diode	8.2V±5%, 100mA, Zzt<2Ω, 1W	DO-214AC	1d	1a	Exc
Z8V2	TCMMSZ5237B	Z-diode	8.2V±5%, Izt=20mA, Zzt=8Ω, 500mW	SOD-123F	6d	1a	Tac
Z8V2	ZS4738A	Z-diode	8.2V±5%, 31mA, Zzt=4.5Ω, 1W	SMA	10d	1a	Frm
Z8V7	TCMMSZ5238B	Z-diode	8.7V±5%, Izt=20mA, Zzt=8Ω, 500mW	SOD-123F	6d	1a	Tac
Z9	BZT52-C10T	Z-diode	10V±5%, Izt=5mA, Zzt=20Ω, 100mW	SOD-523	6d	1a	Mco
Z9	CD-0603-Z4V7	Z-diode	4.47..4.94V, 5mA, Zzt=78Ω, 150mW	0603	13d	2b	Brn
Z9	CD-1005-Z4V7	Z-diode	4.47..4.94V, 5mA, Zzt=78Ω, 200mW	1005	13d	2b	Brn
Z9	MM5Z10V	Z-diode	10±5%, 5.0mA, Zzt=20Ω, 100mW	SOD-523	6d	1a	Sec
Z9	PDZ5.6B	Z-diode	5.6V±2,5%, 400mW	SOD-323	5d	1a	Phi
Z9	TCMM3Z5V6C	Z-diode	5.6V±5%, Izt=5mA, Zzt=37Ω, 200mW	SOD-323F	6d	1a	Tac
Z9	ZD5259BSG	Z-diode	39V±5%, 5mA, Zzt=130Ω, 500mW	SOD-323-S	6d	1a	Ctc

SMD code	Type	Function	Short description	Case	Pin.	St.	Mnf.
Z9V1	SMAZ9V1	Z-diode	9.1V±5%, 50mA, Zzt<4Ω, 1W	DO-214AC	1d	1a	Exc
Z9V1	TCMMSZ5239B	Z-diode	9.1V±5%, Izt=20mA, Zzt=10Ω, 500mW	SOD-123F	6d	1a	Tac
Z9V1	ZS4739A	Z-diode	9.1V±5%, 28mA, Zzt=5Ω, 1W	SMA	10d	1a	Frm
ZA	BZX284-C7V5	Z-diode	7,5V±5%, 400mW	SOD-110	12d	1a	Phi
ZA	CD-0603-Z5V1	Z-diode	4.85..5.36V, 5mA, Zzt=60Ω, 150mW	0603	13d	2b	Brn
ZA	CD-1005-Z5V1	Z-diode	4.85..5.36V, 5mA, Zzt=60Ω, 200mW	1005	13d	2b	Brn
ZA	PDZ6.2B	Z-diode	6.2V±2,5%, 400mW	SOD-323	5d	1a	Phi
ZA	SMZG3807A	Z-diode	56V±5%, 22mA, Zzt=86Ω, 1.5W	DO-215AA	5d	1k	Vs
ZA	SMZJ3807A	Z-diode	56V±5%, 22mA, Zzt=86Ω, 1.5W	DO-214AA	1d	1k	Vs
ZA	TCMM3Z6V2C	Z-diode	6.2V±5%, Izt=5mA, Zzt=9Ω, 200mW	SOD-323F	6d	1a	Tac
ZB	BZX284-C8V2	Z-diode	8,2V±5%, 400mW	SOD-110	12d	1a	Phi
ZB	CD-0603-Z5V6	Z-diode	5.32..5.88V, 5mA, Zzt=40Ω, 150mW	0603	13d	2b	Brn
ZB	CD-1005-Z5V6	Z-diode	5.32..5.88V, 5mA, Zzt=40Ω, 200mW	1005	13d	2b	Brn
ZB	KDZ18B	Z-diode	18V±2,5%, 20mA, 1W	PMDU	7d	1s	Rhm
ZB	PDZ6.8B	Z-diode	6.8V±2,5%, 400mW	SOD-323	5d	1a	Phi
ZB	SMZG3807B	Z-diode	56V±10%, 22mA, Zzt=86Ω, 1.5W	DO-215AA	5d	1k	Vs
ZB	SMZJ3807B	Z-diode	56V±10%, 22mA, Zzt=86Ω, 1.5W	DO-214AA	1d	1k	Vs
ZB	TCMM3Z6V8C	Z-diode	6.8V±5%, Izt=5mA, Zzt=14Ω, 200mW	SOD-323F	6d	1a	Tac
ZC	BZX284-C9V1	Z-diode	9,1V±5%, 400mW	SOD-110	12d	1a	Phi
ZC	CD-0603-Z6V2	Z-diode	5.89..6.51V, 5mA, Zzt=10Ω, 150mW	0603	13d	2b	Brn
ZC	CD-1005-Z6V2	Z-diode	5.89..6.51V, 5mA, Zzt=10Ω, 200mW	1005	13d	2b	Brn
ZC	PDZ7.5B	Z-diode	7.5V±2,5%, 400mW	SOD-323	5d	1a	Phi
ZC	SMZG3808A	Z-diode	62V±5%, 20mA, Zzt=100Ω, 1.5W	DO-215AA	5d	1k	Vs
ZC	SMZJ3808A	Z-diode	62V±5%, 20mA, Zzt=100Ω, 1.5W	DO-214AA	1d	1k	Vs
ZC	TCMM3Z7V5C	Z-diode	7.5V±5%, Izt=5mA, Zzt=14Ω, 200mW	SOD-323F	6d	1a	Tac
ZD	BZX284-C10	Z-diode	10V±5%, 400mW	SOD-110	12d	1a	Phi
ZD	P4SMAJ220C	TVS	170V, 1A, 400W (1ms), Bidirectional	DO-214AC	1ba	1j,1x,1y	Pjt,Srj,Wpd
ZD	PDZ8.2B	Z-diode	8.2V±2,5%, 400mW	SOD-323	5d	1a	Phi
ZD	SMAJ54C	TVS	54V, 4.2A, 400W (1ms), Bidirectional	DO-214AC	1ba	1l	Vs
ZD	SMZG3808B	Z-diode	62V±10%, 20mA, Zzt=100Ω, 1.5W	DO-215AA	5d	1k	Vs
ZD	SMZJ3808B	Z-diode	62V±10%, 20mA, Zzt=100Ω, 1.5W	DO-214AA	1d	1k	Vs
ZD	TCMM3Z8V2C	Z-diode	8.2V±5%, Izt=5mA, Zzt=14Ω, 200mW	SOD-323F	6d	1a	Tac
ZD	TV04A540KB	TVS	54V, 10%, 4.2A, 400W(1ms), Bidirectional	DO-214AC	1ba	1j	Cmc
ZDD	SM5Z3V3A	TVS	3,3V±2%, 5W	DO-214AA	1d	1q	Ste
ZDE	SM5Z3V6A	TVS	3,6V±2%, 5W	DO-214AA	1d	1q	Ste
ZDF	SM5Z3V9A	TVS	3,9V±2%, 5W	DO-214AA	1d	1q	Ste
ZDG	SM5Z4V3A	TVS	4,3V±2%, 5W	DO-214AA	1d	1q	Ste
ZDH	SM5Z4V7A	TVS	4,7V±2%, 5W	DO-214AA	1d	1q	Ste
ZDK	SM5Z5V1A	TVS	5,1V±2%, 5W	DO-214AA	1d	1q	Ste
ZDL	SM5Z5V6A	TVS	5,6V±2%, 5W	DO-214AA	1d	1q	Ste
ZDN	SM5Z6V2A	TVS	6,2V±2%, 5W	DO-214AA	1d	1q	Ste
ZDP	SM5Z6V8A	TVS	6,8V±2%, 5W	DO-214AA	1d	1q	Ste
ZDQ	SM5Z7V5A	TVS	7,5V±2%, 5W	DO-214AA	1d	1q	Ste
ZDR	SM5Z8V2A	TVS	8,2V±2%, 5W	DO-214AA	1d	1q	Ste
ZDT	SM5Z9V1A	TVS	9,2V±2%, 5W	DO-214AA	1d	1q	Ste
ZDU	SM5Z10A	TVS	10V±2%, 5W	DO-214AA	1d	1q	Ste
ZDW	SM5Z12A	TVS	12V±2%, 5W	DO-214AA	1d	1q	Ste
ZDX	SM5Z13A	TVS	13V±2%, 5W	DO-214AA	1d	1q	Ste
ZDY	SM5Z14A	TVS	14V±2%, 5W	DO-214AA	1d	1q	Ste
ZDZ	SM5Z15A	TVS	15V±2%, 5W	DO-214AA	1d	1q	Ste
ZE	BZX284-C11	Z-diode	11V±5%, 400mW	SOD-110	12d	1a	Phi
ZE	CD-0603-Z6V8	Z-diode	6.46..7.14V, 5mA, Zzt=8Ω, 150mW	0603	13d	2b	Brn
ZE	CD-1005-Z6V8	Z-diode	6.46..7.14V, 5mA, Zzt=8Ω, 200mW	1005	13d	2b	Brn
ZE	P4SMAJ220AC	TVS	170V, 1.1A, 400W (1ms), Bidirectional	DO-214AC	1ba	1j,1x,1y	Pjt,Srj,Wpd
ZE	P4SMAJ54CA	TVS	54V, 4.6A, 400W(1ms), Bidirectional	DO-214AC	1ba	1j	Mco
ZE	PDZ9.1B	Z-diode	9.1V±2,5%, 400mW	SOD-323	5d	1a	Phi
ZE	SMAJ54CA	TVS	54V, 4.6A, 400W (1ms), Bidirectional	DO-214AC	1ba	1l	Vs
ZE	SMZG3809A	Z-diode	68V±5%, 18mA, Zzt=120Ω, 1.5W	DO-215AA	5d	1k	Vs
ZE	SMZJ3809A	Z-diode	68V±5%, 18mA, Zzt=120Ω, 1.5W	DO-214AA	1d	1k	Vs
ZE	TCMM3Z9V1C	Z-diode	9.1V±5%, Izt=5mA, Zzt=14Ω, 200mW	SOD-323F	6d	1a	Tac
ZE	TV04A540JB	TVS	54V, 5%, 4.6A, 400W(1ms), Bidirectional	DO-214AC	1ba	1j	Cmc
ZED	SM5Z16A	TVS	16V±2%, 5W	DO-214AA	1d	1q	Ste
ZEF	SM5Z18A	TVS	18V±2%, 5W	DO-214AA	1d	1q	Ste
ZEH	SM5Z20A	TVS	20V±2%, 5W	DO-214AA	1d	1q	Ste
ZEK	SM5Z22A	TVS	22V±2%, 5W	DO-214AA	1d	1q	Ste
ZEL	SM5Z24A	TVS	24V±2%, 5W	DO-214AA	1d	1q	Ste
ZEN	SM5Z27A	TVS	27V±2%, 5W	DO-214AA	1d	1q	Ste
ZEP	SM5Z28A	TVS	28V±2%, 5W	DO-214AA	1d	1q	Ste
ZEQ	SM5Z30A	TVS	30V±2%, 5W	DO-214AA	1d	1q	Ste
ZER	SM5Z33A	TVS	33V±2%, 5W	DO-214AA	1d	1q	Ste
ZET	SM5Z39A	TVS	39V±2%, 5W	DO-214AA	1d	1q	Ste
ZEV	SM5Z47A	TVS	47V±2%, 5W	DO-214AA	1d	1q	Ste
ZF	BZX284-C12	Z-diode	12V±5%, 400mW	SOD-110	12d	1a	Phi
ZF	CD-0603-Z7V5	Z-diode	7.13..7.88V, 5mA, Zzt=7Ω, 150mW	0603	13d	2b	Brn
ZF	CD-1005-Z7V5	Z-diode	7.13..7.88V, 5mA, Zzt=7Ω, 200mW	1005	13d	2b	Brn

SMD code	Type	Function	Short description	Case	Pin.	St.	Mnf.
ZF	MAZD360	Z-diode	34..38V, 120mW	SSSMini2	7d		Pan
ZF	PDZ10B	Z-diode	10V±2,5%, 400mW	SOD-323	5d	1a	Phi
ZF	SMAJ58C	TVS	58V, 3.9A, 400W (1ms), Bidirectional	DO-214AC	1ba	1l	Vs
ZF	SMZG3809B	Z-diode	68V±10%, 18mA, Zzt=120Ω, 1.5W	DO-215AA	5d	1k	Vs
ZF	SMZJ3809B	Z-diode	68V±10%, 18mA, Zzt=120Ω, 1.5W	DO-214AA	1d	1k	Vs
ZF	TCMM3Z10VC	Z-diode	10V±5%, Izt=5mA, Zzt=18Ω, 200mW	SOD-323F	6d	1a	Tac
ZF	TV04A580KB	TVS	58V, 10%, 3.9A, 400W(1ms), Bidirectional	DO-214AC	1ba	1j	Cmc
ZFD	SM5Z62A	TVS	62V±2%, 5W	DO-214AA	1d	1q	Ste
ZFG	SM5Z82A	TVS	82V±2%, 5W	DO-214AA	1d	1q	Ste
ZFK	SM5Z91A	TVS	91V±2%, 5W	DO-214AA	1d	1q	Ste
ZFL	SM5Z100A	Z-diode	100V±2%, 5W	DO-214AA	1d	1q	Ste
ZFM	SM5Z110A	TVS	110V±2%, 5W	DO-214AA	1d	1q	Ste
ZFR	SM5Z150A	TVS	150V±2%, 5W	DO-214AA	1d	1q	Ste
ZFS	SM5Z160A	TVS	160V±2%, 5W	DO-214AA	1d	1q	Ste
ZFU	SM5Z180A	TVS	180V±2%, 5W	DO-214AA	1d	1q	Ste
ZFW	SM5Z200A	TVS	200V±2%, 5W	DO-214AA	1d	1q	Ste
ZG	BZX284-C13	Z-diode	13V±5%, 400mW	SOD-110	12d	1a	Phi
ZG	CD-0603-Z8V2	Z-diode	7.79..8.61V, 5mA, Zzt=7Ω, 150mW	0603	13d	2b	Brn
ZG	CD-1005-Z8V2	Z-diode	7.79..8.61V, 5mA, Zzt=7Ω, 200mW	1005	13d	2b	Brn
ZG	P4SMAJ58CA	TVS	58V, 4.3A, 400W(1ms), Bidirectional	DO-214AC	1ba	1j	Mco
ZG	PDZ11B	Z-diode	11V±2,5%, 400mW	SOD-323	5d	1a	Phi
ZG	TCMM3Z11VC	Z-diode	11V±5%, Izt=5mA, Zzt=18Ω, 200mW	SOD-323F	6d	1a	Tac
ZG	TV04A580JB	TVS	58V, 5%, 4.3A, 400W(1ms), Bidirectional	DO-214AC	1ba	1j	Cmc
ZH	BZX284-C15	Z-diode	15V±5%, 400mW	SOD-110	12d	1a	Phi
ZH	CD-0603-Z9V1	Z-diode	8.65..9.56V, 5mA, Zzt=10Ω, 150mW	0603	13d	2b	Brn
ZH	CD-1005-Z9V1	Z-diode	8.65..9.56V, 5mA, Zzt=10Ω, 200mW	1005	13d	2b	Brn
ZH	PDZ12B	Z-diode	12V±2,5%, 400mW	SOD-323	5d	1a	Phi
ZH	SMAJ60C	TVS	60V, 3.7A, 400W (1ms), Bidirectional	DO-214AC	1ba	1l	Vs
ZH	TCMM3Z12VC	Z-diode	12V±5%, Izt=5mA, Zzt=23Ω, 200mW	SOD-323F	6d	1a	Tac
ZH	TV04A600KB	TVS	60V, 10%, 3.7A, 400W(1ms), Bidirectional	DO-214AC	1ba	1j	Cmc
ZHK	SM2Z5V1	Z-diode	5,1V±2%, 100mA, 2W	DO-214AB	1d	1q	Ste
ZHK	SMAZ5V1	Z-diode	4,8..5,4V, 196mA, Zzt=5Ω, 1W	DO-214AC	1d	1m	Di
ZHL	SM2Z5V6	Z-diode	5,6V±2%, 100mA, 2W	DO-214AB	1d	1q	Ste
ZHL	SMAZ5V6	Z-diode	5,2..6V, 179mA, Zzt=2Ω, 1W	DO-214AC	1d	1m	Di
ZHN	SMAZ6V2	Z-diode	5,8..6,6V, 161mA, Zzt=2Ω, 1W	DO-214AC	1d	1m	Di
ZHO	SMAZ6V8	Z-diode	6,4..7,21V, 147mA, Zzt=2Ω, 1W	DO-214AC	1d	1m	Di
ZHQ	SMAZ7V5	Z-diode	7..7,9V, 133mA, Zzt=2Ω, 1W	DO-214AC	1d	1m	Di
ZHR	SMAZ8V2	Z-diode	7,7..8,7V, 122mA, Zzt=2Ω, 1W	DO-214AC	1d	1m	Di
ZHT	SMAZ9V1	Z-diode	8,5..9,6V, 110mA, Zzt=4Ω, 1W	DO-214AC	1d	1m	Di
ZHU	SMAZ10	Z-diode	9,4..10,6V, 100mA, Zzt=4Ω, 1W	DO-214AC	1d	1m	Di
ZHW	SM2Z12	Z-diode	12V±2%, 50mA, 2W	DO-214AB	1d	1q	Ste
ZHW	SMAZ12	Z-diode	11,4..12,7V, 83mA, Zzt=7Ω, 1W	DO-214AC	1d	1m	Di
ZHZ	SM2Z15	Z-diode	15V±2%, 50mA, 2W	DO-214AB	1d	1q	Ste
ZHZ	SMAZ15	Z-diode	13,8..15,6V, 67mA, Zzt=10Ω, 1W	DO-214AC	1d	1m	Di
ZI	BZX284-C16	Z-diode	16V±5%, 400mW	SOD-110	12d	1a	Phi
ZJ	BZX284-C18	Z-diode	18V±5%, 400mW	SOD-110	12d	1a	Phi
ZJ	CD-0603-Z10	Z-diode	9.5..10.5V, 5mA, Zzt=15Ω, 150mW	0603	13d	2b	Brn
ZJ	CD-1005-Z10	Z-diode	9.5..10.5V, 5mA, Zzt=15Ω, 200mW	1005	13d	2b	Brn
ZJ	DDZ19	Z-diode	19V±10%, Izt=10mA, 500mW	SOD-123	5d	1d	Di
ZJ	PDZ13B	Z-diode	13V±2,5%, 400mW	SOD-323	5d	1a	Phi
ZJ	TCMM3Z13VC	Z-diode	13V±5%, Izt=5mA, Zzt=28Ω, 200mW	SOD-323F	6d	1a	Tac
ZJA	SMAZ16	Z-diode	15,3..17,1V, 63mA, Zzt=15Ω, 1W	DO-214AC	1d	1m	Di
ZJF	SM2Z18	Z-diode	18V±2%, 25mA, 2W	DO-214AB	1d	1q	Ste
ZJF	SMAZ18	Z-diode	16,8..19,1V, 56mA, Zzt=15Ω, 1W	DO-214AC	1d	1m	Di
ZJG	SMAZ20	Z-diode	18,8..21,2V, 50mA, Zzt=15Ω, 1W	DO-214AC	1d	1m	Di
ZJK	SMAZ22	Z-diode	20,8..23,3V, 45mA, Zzt=15Ω, 1W	DO-214AC	1d	1m	Di
ZJL	SM2Z24	Z-diode	24V±2%, 25mA, 2W	DO-214AB	1d	1q	Ste
ZJL	SMAZ24	Z-diode	22,8..25,6V, 42mA, Zzt=15Ω, 1W	DO-214AC	1d	1m	Di
ZJN	SM2Z27	Z-diode	27V±2%, 25mA, 2W	DO-214AB	1d	1q	Ste
ZJN	SMAZ27	Z-diode	25,1..28,9V, 37mA, Zzt=15Ω, 1W	DO-214AC	1d	1m	Di
ZJQ	SM2Z30	Z-diode	30V±2%, 25mA, 2W	DO-214AB	1d	1q	Ste
ZJQ	SMAZ30	Z-diode	28..32V, 33mA, Zzt=15Ω, 1W	DO-214AC	1d	1m	Di
ZJR	SMAZ33	Z-diode	31..35V, 30mA, Zzt=15Ω, 1W	DO-214AC	1d	1m	Di
ZJS	SM2Z36	Z-diode	36V±2%, 10mA, 2W	DO-214AB	1d	1q	Ste
ZJS	SMAZ36	Z-diode	34..38V, 28mA, Zzt=40Ω, 1W	DO-214AC	1d	1m	Di
ZJT	SMAZ39	Z-diode	37..41V, 26mA, Zzt=40Ω, 1W	DO-214AC	1d	1m	Di
ZJV	SM2Z47	Z-diode	47V±2%, 10mA, 2W	DO-214AB	1d	1q	Ste
ZK	BZX284-C20	Z-diode	20V±5%, 400mW	SOD-110	12d	1a	Phi
ZK	CD-0603-Z11	Z-diode	10.45..11.55V, 5mA, Zzt=20Ω, 150mW	0603	13d	2b	Brn
ZK	CD-1005-Z11	Z-diode	10.45..11.55V, 5mA, Zzt=20Ω, 200mW	1005	13d	2b	Brn
ZK	DDZ21	Z-diode	21V±10%, Izt=10mA, 500mW	SOD-123	5d	1d	Di
ZK	P4SMAJ60CA	TVS	60V, 4.1A, 400W(1ms), Bidirectional	DO-214AC	1ba	1j	Mco
ZK	PDZ15B	Z-diode	15V±2,5%, 400mW	SOD-323	5d	1a	Phi
ZK	SMAJ60CA	TVS	60V, 4.1A, 400W (1ms), Bidirectional	DO-214AC	1ba	1l	Vs
ZK	TCMM3Z15VC	Z-diode	15V±5%, Izt=5mA, Zzt=28Ω, 200mW	SOD-323F	6d	1a	Tac

SMD code	Type	Function	Short description	Case	Pin.	St.	Mnf.
ZK	TV04A600JB	TVS	60V, 5%, 4.1A, 400W(1ms), Bidirectional	DO-214AC	1ba	1j	Cmc
ZKR	SM2Z150	Z-diode	150V±2%, 5mA, 2W	DO-214AB	1d	1q	Ste
ZKW	SM2Z200	Z-diode	200V±2%, 5mA, 2W	DO-214AB	1d	1q	Ste
ZL	BZX284-C22	Z-diode	22V±5%, 400mW	SOD-110	12d	1a	Phi
ZL	DDZ23	Z-diode	23V±10%, Izt=10mA, 500mW	SOD-123	5d	1d	Di
ZL	PDZ16B	Z-diode	16V±2,5%, 400mW	SOD-323	5d	1a	Phi
ZL	SMAJ64C	TVS	64V, 3.5A, 400W (1ms), Bidirectional	DO-214AC	1ba	1l	Vs
ZL	TCMM3Z16VC	Z-diode	16V±5%, Izt=5mA, Zzt=37Ω, 200mW	SOD-323F	6d	1a	Tac
ZL	TV04A640KB	TVS	64V, 10%, 3.5A, 400W(1ms), Bidirectional	DO-214AC	1ba	1j	Cmc
ZM	BZX284-C24	Z-diode	24V±5%, 400mW	SOD-110	12d	1a	Phi
ZM	CD-0603-Z12	Z-diode	11.4..12.6V, 5mA, Zzt=20Ω, 150mW	0603	13d	2b	Brn
ZM	CD-1005-Z12	Z-diode	11.4..12.6V, 5mA, Zzt=20Ω, 200mW	1005	13d	2b	Brn
ZM	DDZ26	Z-diode	26V±10%, Izt=10mA, 500mW	SOD-123	5d	1d	Di
ZM	P4SMAJ64CA	TVS	64V, 3.9A, 400W(1ms), Bidirectional	DO-214AC	1ba	1j	Mco
ZM	PDZ18B	Z-diode	18V±2,5%, 400mW	SOD-323	5d	1a	Phi
ZM	SMAJ64CA	TVS	64V, 3.9A, 400W (1ms), Bidirectional	DO-214AC	1ba	1l	Vs
ZM	TCMM3Z18VC	Z-diode	18V±5%, Izt=5mA, Zzt=42Ω, 200mW	SOD-323F	6d	1a	Tac
ZM	TV04A640JB	TVS	64V, 5%, 3.9A, 400W(1ms), Bidirectional	DO-214AC	1ba	1j	Cmc
ZN	BZX284-C27	Z-diode	27V±5%, 400mW	SOD-110	12d	1a	Phi
ZN	CD-0603-Z13	Z-diode	12.35..13.65V, 5mA, Zzt=25Ω, 150mW	0603	13d	2b	Brn
ZN	CD-1005-Z13	Z-diode	12.35..13.65V, 5mA, Zzt=25Ω, 200mW	1005	13d	2b	Brn
ZN	DDZ28	Z-diode	28V±10%, Izt=10mA, 500mW	SOD-123	5d	1d	Di
ZN	PDZ20B	Z-diode	20V±2,5%, 400mW	SOD-323	5d	1a	Phi
ZN	SMAJ70C	TVS	70V, 3.2A, 400W (1ms), Bidirectional	DO-214AC	1ba	1l	Vs
ZN	TCMM3Z20VC	Z-diode	20V±5%, Izt=5mA, Zzt=51Ω, 200mW	SOD-323F	6d	1a	Tac
ZN	TV04A700KB	TVS	70V, 10%, 3.2A, 400W(1ms), Bidirectional	DO-214AC	1ba	1j	Cmc
ZO	BZX284-C30	Z-diode	30V±5%, 400mW	SOD-110	12d	1a	Phi
ZO	DDZ31	Z-diode	31V±10%, Izt=10mA, 500mW	SOD-123	5d	1d	Di
ZP	BZX284-C33	Z-diode	33V±5%, 400mW	SOD-110	12d	1a	Phi
ZP	CD-0603-Z15	Z-diode	14.25..15.75V, 5mA, Zzt=30Ω, 150mW	0603	13d	2b	Brn
ZP	CD-1005-Z15	Z-diode	14.25..15.75V, 5mA, Zzt=30Ω, 200mW	1005	13d	2b	Brn
ZP	CMDZ16L	Z-diode	15.20..16.80V, Izt=0.5mA, Zzt=80Ω, 250mW	SOD-323	5d	1a	Cen
ZP	DDZ34	Z-diode	34V±10%, Izt=10mA, 500mW	SOD-123	5d	1d	Di
ZP	P4SMAJ70CA	TVS	70V, 3.5A, 400W(1ms), Bidirectional	DO-214AC	1ba	1j	Mco
ZP	PDZ22B	Z-diode	22V±2,5%, 400mW	SOD-323	5d	1a	Phi
ZP	TCMM3Z22VC	Z-diode	22V±5%, Izt=5mA, Zzt=51Ω, 200mW	SOD-323F	6d	1a	Tac
ZP	TV04A700JB	TVS	70V, 5%, 3.5A, 400W(1ms), Bidirectional	DO-214AC	1ba	1j	Cmc
ZQ	BZX284-C36	Z-diode	36V±5%, 400mW	SOD-110	12d	1a	Phi
ZQ	CD-0603-Z16	Z-diode	15.2..16.8V, 5mA, Zzt=40Ω, 150mW	0603	13d	2b	Brn
ZQ	CD-1005-Z16	Z-diode	15.2..16.8V, 5mA, Zzt=40Ω, 200mW	1005	13d	2b	Brn
ZQ	DDZ36	Z-diode	36V±10%, Izt=10mA, 500mW	SOD-123	5d	1d	Di
ZQ	DDZ36S	Z-diode	36V±10%, Izt=5mA, 200mW	SOD-323	5d	1d	Di
ZQ	PDZ24B	Z-diode	24V±2,5%, 400mW	SOD-323	5d	1a	Phi
ZQ	SMAJ75C	TVS	75V, 3A, 400W (1ms), Bidirectional	DO-214AC	1ba	1l	Vs
ZQ	TV04A750KB	TVS	75V, 10%, 3A, 400W(1ms), Bidirectional	DO-214AC	1ba	1j	Cmc
ZR	BZX284-C39	Z-diode	39V±5%, 400mW	SOD-110	12d	1a	Phi
ZR	CD-0603-Z18	Z-diode	17.1..18.9V, 5mA, Zzt=50Ω, 150mW	0603	13d	2b	Brn
ZR	CD-1005-Z18	Z-diode	17.1..18.9V, 5mA, Zzt=50Ω, 200mW	1005	13d	2b	Brn
ZR	DDZ43	Z-diode	43V±10%, Izt=10mA, 500mW	SOD-123	5d	1d	Di
ZR	DDZ43S	Z-diode	43V±10%, Izt=5mA, 200mW	SOD-323	5d	1d	Di
ZR	P4SMAJ75CA	TVS	75V, 3.3A, 400W(1ms), Bidirectional	DO-214AC	1ba	1j	Mco
ZR	PDZ27B	Z-diode	27V±2,5%, 400mW	SOD-323	5d	1a	Phi
ZR	SMAJ75CA	TVS	75V, 3.3A, 400W (1ms), Bidirectional	DO-214AC	1ba	1l	Vs
ZR	TCMM3Z24VC	Z-diode	24V±5%, Izt=5mA, Zzt=65Ω, 200mW	SOD-323F	6d	1a	Tac
ZR	TV04A750JB	TVS	75V, 5%, 3.3A, 400W(1ms), Bidirectional	DO-214AC	1ba	1j	Cmc
ZS	BZX284-C43	Z-diode	43V±5%, 400mW	SOD-110	12d	1a	Phi
ZS	CD-0603-Z20	Z-diode	19..21V, 5mA, Zzt=50Ω, 150mW	0603	13d	2b	Brn
ZS	CD-1005-Z20	Z-diode	19..21V, 5mA, Zzt=50Ω, 200mW	1005	13d	2b	Brn
ZS	DDZ47S	Z-diode	47V±10%, Izt=5mA, 200mW	SOD-323	5d	1d	Di
ZS	PDZ30B	Z-diode	30V±2,5%, 400mW	SOD-323	5d	1a	Phi
ZS	SMAJ78C	TVS	78V, 2.9A, 400W (1ms), Bidirectional	DO-214AC	1ba	1l	Vs
ZS	TCMM3Z27VC	Z-diode	27V±5%, Izt=5mA, Zzt=75Ω, 200mW	SOD-323F	6d	1a	Tac
ZS	TV04A780KB	TVS	78V, 10%, 2.9A, 400W(1ms), Bidirectional	DO-214AC	1ba	1j	Cmc
ZT	BZX284-C47	Z-diode	47V±5%, 400mW	SOD-110	12d	1a	Phi
ZT	CD-0603-Z22	Z-diode	20.9..23.1V, 5mA, Zzt=55Ω, 150mW	0603	13d	2b	Brn
ZT	CD-1005-Z22	Z-diode	20.9..23.1V, 5mA, Zzt=55Ω, 200mW	1005	13d	2b	Brn
ZT	P4SMAJ78CA	TVS	78V, 2.2A, 400W(1ms), Bidirectional	DO-214AC	1ba	1j	Mco
ZT	PDZ33B	Z-diode	33V±2,5%, 400mW	SOD-323	5d	1a	Phi
ZT	SMAJ78CA	TVS	78V, 3.2A, 400W (1ms), Bidirectional	DO-214AC	1ba	1l	Vs
ZT	TCMM3Z30VC	Z-diode	30V±5%, Izt=5mA, Zzt=75Ω, 200mW	SOD-323F	6d	1a	Tac
ZT	TV04A780JB	TVS	78V, 5%, 3.2A, 400W(1ms), Bidirectional	DO-214AC	1ba	1j	Cmc
ZU	BZX284-C51	Z-diode	51V±5%, 400mW	SOD-110	12d	1a	Phi
ZU	CD-0603-Z24	Z-diode	22.8..25.2V, 5mA, Zzt=80Ω, 150mW	0603	13d	2b	Brn
ZU	CD-1005-Z24	Z-diode	22.8..25.2V, 5mA, Zzt=80Ω, 200mW	1005	13d	2b	Brn
ZU	PDZ36B	Z-diode	36V±2,5%, 400mW	SOD-323	5d	1a	Phi

SMD code	Type	Function	Short description	Case	Pin.	St.	Mnf.
ZU	SMAJ85C	TVS	85V, 2A, 400W (1ms), Bidirectional	DO-214AC	1ba	1l	Vs
ZU	TCMM3Z33VC	Z-diode	33V±5%, Izt=5mA, Zzt=75Ω, 200mW	SOD-323F	6d	1a	Tac
ZU	TV04A850KB	TVS	85V, 10%, 2.6A, 400W(1ms), Bidirectional	DO-214AC	1ba	1j	Cmc
ZV	BZX284-C56	Z-diode	56V±5%, 400mW	SOD-110	12d	1a	Phi
ZV	CD-0603-Z27	Z-diode	25.65..28.35V, 5mA, Zzt=80Ω, 150mW	0603	13d	2b	Brn
ZV	CD-1005-Z27	Z-diode	25.65..28.35V, 5mA, Zzt=80Ω, 200mW	1005	13d	2b	Brn
ZV	P4SMAJ85CA	TVS	85V, 2.9A, 400W(1ms), Bidirectional	DO-214AC	1ba	1j	Mco
ZV	TCMM3Z36VC	Z-diode	36V±5%, Izt=5mA, Zzt=84Ω, 200mW	SOD-323F	6d	1a	Tac
ZV	TV04A850JB	TVS	85V, 5%, 2.9A, 400W(1ms), Bidirectional	DO-214AC	1ba	1j	Cmc
ZW	BZX284-C62	Z-diode	62V±5%, 400mW	SOD-110	12d	1a	Phi
ZW	CD-0603-Z30	Z-diode	28.5..31.5V, 5mA, Zzt=80Ω, 150mW	0603	13d	2b	Brn
ZW	CD-1005-Z30	Z-diode	28.5..31.5V, 5mA, Zzt=80Ω, 200mW	1005	13d	2b	Brn
ZW	SMAJ90C	TVS	90V, 1.9A, 400W (1ms), Bidirectional	DO-214AC	1ba	1l	Vs
ZW	TCMM3Z39VC	Z-diode	39V±5%, Izt=5mA, Zzt=122Ω, 200mW	SOD-323F	6d	1a	Tac
ZW	TV04A900KB	TVS	90V, 10%, 2.5A, 400W(1ms), Bidirectional	DO-214AC	1ba	1j	Cmc
ZX	BZX284-C68	Z-diode	68V±5%, 400mW	SOD-110	12d	1a	Phi
ZX	CD-0603-Z33	Z-diode	31.35..34.65V, 5mA, Zzt=80Ω, 150mW	0603	13d	2b	Brn
ZX	CD-1005-Z33	Z-diode	31.35..34.65V, 5mA, Zzt=80Ω, 200mW	1005	13d	2b	Brn
ZX	P4SMAJ90CA	TVS	90V, 2.7A, 400W(1ms), Bidirectional	DO-214AC	1ba	1j	Mco
ZX	SMAJ90CA	TVS	90V, 2.1A, 400W (1ms), Bidirectional	DO-214AC	1ba	1l	Vs
ZX	TCMM3Z43VC	Z-diode	43V±5%, Izt=5mA, Zzt=141Ω, 200mW	SOD-323F	6d	1a	Tac
ZX	TV04A900JB	TVS	90V, 5%, 2.7A, 400W(1ms), Bidirectional	DO-214AC	1ba	1j	Cmc
ZY	BZX284-C75	Z-diode	75V±5%, 400mW	SOD-110	12d	1a	Phi
ZY	CD-0603-Z36	Z-diode	34.2..37.8V, 5mA, Zzt=90Ω, 150mW	0603	13d	2b	Brn
ZY	CD-1005-Z36	Z-diode	34.2..37.8V, 5mA, Zzt=90Ω, 200mW	1005	13d	2b	Brn
ZY	SMAJ100C	TVS	100V, 1.7A, 400W (1ms), Bidirectional	DO-214AC	1ba	1l	Vs
ZY	TCMM3Z47VC	Z-diode	47V±5%, Izt=5mA, Zzt=160Ω, 200mW	SOD-323F	6d	1a	Tac
ZY	TV04A101KB	TVS	100V, 10%, 2.2A, 400W(1ms), Bidirectional	DO-214AC	1ba	1j	Cmc
ZZ	CD-0603-Z39	Z-diode	37.05..40.95V, 5mA, Zzt=90Ω, 150mW	0603	13d	2b	Brn
ZZ	CD-1005-Z39	Z-diode	37.05..40.95V, 5mA, Zzt=90Ω, 200mW	1005	13d	2b	Brn
ZZ	P4SMAJ100CA	TVS	100V, 2.5A, 400W(1ms), Bidirectional	DO-214AC	1ba	1j	Mco
ZZ	TV04A101JB	TVS	100V, 5%, 2.5A, 400W(1ms), Bidirectional	DO-214AC	1ba	1j	Cmc
ZΞ	TCMM3Z62VC	Z-diode	62V±5%, Izt=5mA, Zzt=202Ω, 200mW	SOD-323F	6d	1a	Tac
ΞZ	TCMM3Z62VB	Z-diode	62V±2%, Izt=5mA, Zzt=202Ω, 200mW	SOD-323F	6d	1a	Tac

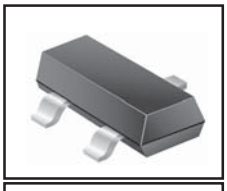

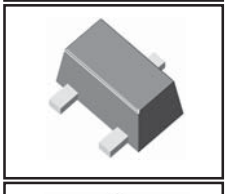

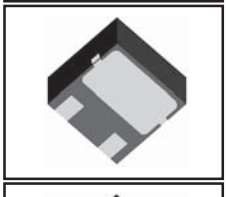

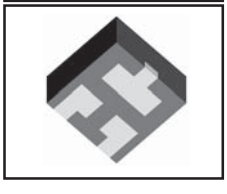

3-pins SMD semiconductor components
SMD-codes for 3-pins cases semiconductor components

SMD code	Type	Function	Short description	Case	Pin.	St.	Sch.	Mnf.
+P2	BFR92A	Si-npn	UHF-A-Band, 20V, 25mA, 300mW, B>40, >5GHz	SOT-23	16ta	3a	-	Sil
+P5	BFR92AR	Si-npn	UHF-A-Band, 20V, 25mA, 300mW, B>40, >5GHz	SOT-23	16te	3a	-	Sil
+R2	BFR93A	Si-npn	UHF-A-Band, 15V, 30mA, 300mW, B>40, >5GHz	SOT-23	16ta	3a	-	Sil
+R5	BFR93AR	Si-npn	UHF-A-Band, 15V, 30mA, 300mW, B>40, >5GHz	SOT-23	16te	3a	-	Sil
01	PDTA143EE	Si-pnp-Digi	Sw, 50V, 100mA, 150mW, R1/R2=4.7k/4.7k	SC-75	16ta	3a	-	Phi
01	PDTA143EK	Si-pnp-Digi	Sw, 50V, 100mA, 250mW, R1/R2=4.7k/4.7k	SC-59	16ta	3a	-	Phi
011	SO2369R	Si-npn	Sw, 40V, 200mA, 330mW, B=40..120	SOT-23R	16te	3a	-	Ste
01A	APR3001-15A	CMOS-IC	Voltage detector, 1.5V, -Reset Push-pull output	SOT-23	16vdb	3b	VD7	Anp
01B	APR3001-17A	CMOS-IC	Voltage detector, 1.75V, -Reset Push-pull output	SOT-23	16vdb	3b	VD7	Anp
01C	APR3001-23A	CMOS-IC	Voltage detector, 2.32V, -Reset Push-pull output	SOT-23	16vdb	3b	VD7	Anp
01D	APR3001-26A	CMOS-IC	Voltage detector, 2.63V, -Reset Push-pull output	SOT-23	16vdb	3b	VD7	Anp
01E	APR3001-29A	CMOS-IC	Voltage detector, 2.93V, -Reset Push-pull output	SOT-23	16vdb	3b	VD7	Anp
01F	APR3001-30A	CMOS-IC	Voltage detector, 3.08V, -Reset Push-pull output	SOT-23	16vdb	3b	VD7	Anp
01G	APR3001-39A	CMOS-IC	Voltage detector, 3.9V, -Reset Push-pull output	SOT-23	16vdb	3b	VD7	Anp
01H	APR3001-43A	CMOS-IC	Voltage detector, 4.38V, -Reset Push-pull output	SOT-23	16vdb	3b	VD7	Anp
01J	APR3001-46A	CMOS-IC	Voltage detector, 4.63V, -Reset Push-pull output	SOT-23	16vdb	3b	VD7	Anp
02	BSX39	Si-npn	Sw, Driver, 45V, 0,2A, <12/18ns	SOT-23	16te	3a	-	Mot
02	PDTC143EE	Si-npn-Digi	Sw, 50V, 100mA, 150mW, R1/R2=4.7k/4.7k	SC-75	16ta	3a	-	Phi
02	PDTC143EK	Si-npn-Digi	Sw, 50V, 100mA, 150mW, R1/R2=4.7k/4.7k	SC-59	16ta	3a	-	Phi
02A	APR3002-15A	CMOS-IC	Voltage detector, 1.5V, Reset Push-pull output	SOT-23	16vdb	3b	VD7	Anp
02C	APR3002-23A	CMOS-IC	Voltage detector, 2.32V, Reset Push-pull output	SOT-23	16vdb	3b	VD7	Anp
02D	APR3002-26A	CMOS-IC	Voltage detector, 2.63V, Reset Push-pull output	SOT-23	16vdb	3b	VD7	Anp
02E	APR3002-29A	CMOS-IC	Voltage detector, 2.93V, Reset Push-pull output	SOT-23	16vdb	3b	VD7	Anp
02F	APR3002-30A	CMOS-IC	Voltage detector, 3.08V, Reset Push-pull output	SOT-23	16vdb	3b	VD7	Anp
02G	APR3002-39A	CMOS-IC	Voltage detector, 3.9V, Reset Push-pull output	SOT-23	16vdb	3b	VD7	Anp
02H	APR3002-43A	CMOS-IC	Voltage detector, 4.38V, Reset Push-pull output	SOT-23	16vdb	3b	VD7	Anp
02J	APR3002-46A	CMOS-IC	Voltage detector, 4.63V, Reset Push-pull output	SOT-23	16vdb	3b	VD7	Anp
03	DTC143TE	Si-npn-Digi	Sw, 50V, 100mA, 150mW, 250MHz, R1=4k7	SOT-416	16ta	3a	-	Rhm
03	DTC143TKA	Si-npn-Digi	Sw, 50V, 100mA, 200mW, 250MHz, R1=4k7	SOT-346	16ta	3a	-	Rhm
03	DTC143TM	Si-npn-Digi	Sw, 50V, 100mA, 150mW, 250MHz, R1=4k7	VMT3	18ta	3a	-	Rhm
03	DTC143TUA	Si-npn-Digi	Sw, 50V, 100mA, 200mW, 250MHz, R1=4.7k	UMT3	16ta	3a	-	Rhm
03	MSCT03	TVS	3.3V, 300W (8/20µs)	SOT-23	16dh	3a	-	Msp
03	PDTA114EE	Si-pnp-Digi	Sw, 50V, 100mA, 150mW, R1/R2=10k/10k	SC-75	16ta	3a	-	Phi
03	PDTA114EEF	Si-pnp-Digi	Sw, 50V, 100mA, 250mW, R1/R2=10k/10k	SOT-490	18ta	3a	-	Phi
03	PDTA114EK	Si-pnp-Digi	Sw, 50V, 100mA, 250mW, R1/R2=10k/10k	SC-59	16ta	3a	-	Phi
-03	PDTA114EU	Si-pnp-Digi	Sw, 50V, 100mA, 200mW, R1/R2=10k/10k	SOT-323	16ta	3a	-	PhH
03A	APR3003-15A	CMOS-IC	Voltage detector, 1.5V, -Reset Open drain output	SOT-23	16vdb	3b	VD6	Anp
03B	APR3003-17A	CMOS-IC	Voltage detector, 1.75V, -Reset Open drain output	SOT-23	16vdb	3b	VD6	Anp
03C	APR3003-23A	CMOS-IC	Voltage detector, 2.32V, -Reset Open drain output	SOT-23	16vdb	3b	VD6	Anp
03C	MSCT03C	TVS	3.3V, 300W (8/20µs), Bidirectional	SOT-23	16dp	3a	-	Msp
03D	APR3003-26A	CMOS-IC	Voltage detector, 2.63V, -Reset Open drain output	SOT-23	16vdb	3b	VD6	Anp
03E	APR3003-29A	CMOS-IC	Voltage detector, 2.93V, -Reset Open drain output	SOT-23	16vdb	3b	VD6	Anp
03F	APR3003-30A	CMOS-IC	Voltage detector, 3.08V, -Reset Open drain output	SOT-23	16vdb	3b	VD6	Anp
03G	APR3003-39A	CMOS-IC	Voltage detector, 3.9V, -Reset Open drain output	SOT-23	16vdb	3b	VD6	Anp
03H	APR3003-43A	CMOS-IC	Voltage detector, 4.38V, -Reset Open drain output	SOT-23	16vdb	3b	VD6	Anp
03J	APR3003-46A	CMOS-IC	Voltage detector, 4.63V, -Reset Open drain output	SOT-23	16vdb	3b	VD6	Anp
04	PDTC114EK	Si-npn-Digi	Sw, 50V, 100mA, 250mW, R1/R2=10k/10k	SC-59	16ta	3a	-	Phi
-04	PMSS3904	Si-npn	GP, 60V, 100mA, 200mW, B=100..300, >180MHz	SC-70	16ta	3a	-	PhH
05	DTC124TE	Si-npn-Digi	Sw, 50V, 100mA, 150mW, 250MHz, R1=22k	SOT-416	16ta	3a	-	Rhm
05	DTC124TKA	Si-npn-Digi	Sw, 50V, 100mA, 200mW, 250MHz, R1=22k	SOT-346	16ta	3a	-	Rhm
05	DTC124TM	Si-npn-Digi	Sw, 50V, 100mA, 150mW, 250MHz, R1=22k	VMT3	18ta	3a	-	Rhm
05	DTC124TUA	Si-npn-Digi	Sw, 50V, 100mA, 200mW, B=111..600, >200MHz, R1=22k	UMT3	16ta	3a	-	Rhm
05	MSCT05	TVS	5V, 300W (8/20µs)	SOT-23	16dh	3a	-	Msp
05	PDTA124EE	Si-pnp-Digi	Sw, 50V, 100mA, 150mW, R1/R2=22k/22k	SC-75	16ta	3a	-	Phi
05	PDTA124EK	Si-pnp-Digi	Sw, 50V, 100mA, 250mW, R1/R2=22k/22k	SC-59	16ta	3a	-	Phi
05C	MSCT05C	TVS	5V, 300W (8/20µs), Bidirectional	SOT-23	16dp	3a	-	Msp
06	PDTC124EE	Si-npn-Digi	Sw, 50V, 100mA, 150mW, R1/R2=22k/22k	SC-75	16ta	3a	-	Phi
06	PDTC124EK	Si-npn-Digi	Sw, 50V, 100mA, 250mW, R1/R2=22k/22k	SC-59	16ta	3a	-	Phi
-06	PMSS3906	Si-pnp	GP, 60V, 100mA, 200mW, B=100..300, >150MHz	SC-70	16ta	3a	-	PhH
07	PDTA144EE	Si-pnp-Digi	Sw, 50V, 100mA, 150mW, R1/R2=47k/47k	SC-75	16ta	3a	-	Phi
07	PDTA144EEF	Si-pnp-Digi	Sw, 50V, 100mA, 250mW, R1/R2=47k/47k	SOT-490	18ta	3a	-	Phi
07	PDTA144EK	Si-pnp-Digi	Sw, 50V, 100mA, 250mW, R1/R2=47k/47k	SC-59	16ta	3a	-	Phi
08	MSCT08	TVS	8V, 300W (8/20µs)	SOT-23	16dh	3a	-	Msp
08	PDTC144EE	Si-npn-Digi	Sw, 50V, 100mA, 150mW, R1/R2=47k/47k	SC-75	16ta	3a	-	Phi
08	PDTC144EEF	Si-npn-Digi	Sw, 50V, 100mA, 250mW, R1/R2=47k/47k	SOT-490	18ta	3a	-	Phi
08	PDTC144EK	Si-npn-Digi	Sw, 50V, 100mA, 250mW, R1/R2=47k/47k	SC-59	16ta	3a	-	Phi
081	SO2369AR	Si-npn	Sw, 40V, 200mA, 330mW, B=40..120	SOT-23R	16te	3a	-	Ste
08C	MSCT08C	TVS	8V, 300W (8/20µs), Bidirectional	SOT-23	16dp	3a	-	Msp
09	DTC115TE	Si-npn-Digi	Sw, 50V, 100mA, 150mW, 250MHz, R1=100k	SOT-416	16ta	3a	-	Rhm
09	DTC115TKA	Si-npn-Digi	Sw, 50V, 100mA, 200mW, 250MHz, R1=100k	SOT-346	16ta	3a	-	Rhm
09	DTC115TM	Si-npn-Digi	Sw, 50V, 100mA, 150mW, 250MHz, R1=100k	VMT3	18ta	3a	-	Rhm
09	DTC115TUA	Si-npn-Digi	Sw, 50V, 100mA, 200mW, 250MHz, R1=100k	UMT3	16ta	3a	-	Rhm
09	PDTC114EE	Si-npn-Digi	Sw, 50V, 100mA, 150mW, R1/R2=10k/10k	SC-75	16ta	3a	-	Phi
09	PDTC114EEF	Si-npn-Digi	Sw, 50V, 100mA, 250mW, R1/R2=10k/10k	SOT-490	18ta	3a	-	Phi
-09	PDTC114EU	Si-npn-Digi	Sw, 50V, 100mA, 200mW, R1/R2=10k/10k	SOT-323	16ta	3a	-	PhH

SMD code	Type	Function	Short description	Case	Pin.	St.	Sch.	Mnf.
09J	FM809JS3X	CMOS-IC	Voltage Detector 4V, -Reset Push-pull output	SOT-23	16vdc	3a	-	F
09L	FM809LS3X	CMOS-IC	Voltage Detector 4.63V, -Reset Push-pull output	SOT-23	16vdc	3a	-	F
09M	FM809MS3X	CMOS-IC	Voltage Detector 4.38V, -Reset Push-pull output	SOT-23	16vdc	3a	-	F
09R	FM809RS3X	CMOS-IC	Voltage Detector 2.63V, -Reset Push-pull output	SOT-23	16vdc	3a	-	F
09S	FM809SS3X	CMOS-IC	Voltage Detector 2.93V, -Reset Push-pull output	SOT-23	16vdc	3a	-	F
09T	FM809TS3X	CMOS-IC	Voltage Detector 3.08V, -Reset Push-pull output	SOT-23	16vdc	3a	-	F
0A	DTC125TKA	Si-npn-Digi	Sw, 50V, 100mA, 200mW, 250MHz, R2=100k	SOT-346	16ta	3a	-	Rhm
0A	DTC125TUA	Si-npn-Digi	Sw, 50V, 100mA, 200mW, 250MHz, R1=200k	UMT3	16ta	3a	-	Rhm
0B	R3131N20EC	CMOS-IC	Voltage Detector 2V, Reset Open drain output, 240ms	SOT-23	16vdc	3b	VD6	Ric
0C	R3131N30EC	CMOS-IC	Voltage Detector 3V, Reset Open drain output, 240ms	SOT-23	16vdc	3b	VD6	Ric
0D	R3131N40EC	CMOS-IC	Voltage Detector 4V, Reset Open drain output, 240ms	SOT-23	16vdc	3b	VD6	Ric
0E	R3131N26EC3	CMOS-IC	Voltage Detector 2,6V, Reset Open drain output, 240ms	SOT-23	16vdc	3b	VD6	Ric
0G	R3131N20EA	CMOS-IC	Voltage Detector 2V, Reset Push-pull output, 240ms	SOT-23	16vdc	3b	VD7	Ric
0H	R3131N30EA	CMOS-IC	Voltage Detector 3V, Reset Push-pull output, 240ms	SOT-23	16vdc	3b	VD7	Ric
0J	R3131N40EA	CMOS-IC	Voltage Detector 4V, Reset Push-pull output, 240ms	SOT-23	16vdc	3b	VD7	Ric
0K	R3131N26EA3	CMOS-IC	Voltage Detector 2,6V, Reset Push-pull output, 240ms	SOT-23	16vdc	3b	VD7	Ric
0L	R3131N40AC	CMOS-IC	Voltage Detector 4V, Reset Open drain output, 50ms	SOT-23	16vdc	3b	VD6	Ric
0M	R3131N40BC	CMOS-IC	Voltage Detector 4V, Reset Open drain output, 100ms	SOT-23	16vdc	3b	VD6	Ric
0N	R3131N40DC	CMOS-IC	Voltage Detector 4V, Reset Open drain output, 200ms	SOT-23	16vdc	3b	VD6	Ric
0P	R3131N40HC	CMOS-IC	Voltage Detector 4V, Reset Open drain output, 400ms	SOT-23	16vdc	3b	VD6	Ric
0Q	R3131N40AA	CMOS-IC	Voltage Detector 4V, Reset Push-pull output, 50ms	SOT-23	16vdc	3b	VD7	Ric
0R	R3131N40BA	CMOS-IC	Voltage Detector 4V, Reset Push-pull output, 100ms	SOT-23	16vdc	3b	VD7	Ric
0S	R3131N40DA	CMOS-IC	Voltage Detector 4V, Reset Push-pull output, 200ms	SOT-23	16vdc	3b	VD7	Ric
0T	R3131N40HA	CMOS-IC	Voltage Detector 4V, Reset Push-pull output, 400ms	SOT-23	16vdc	3b	VD7	Ric
10	1PS59SB10	Si-diode	Schottky, Sw, Fast, 30V, 200mA, Vf<0,8V(100mA), <5ns	SC-59	16dc	3a	-	Phi
10	MAZW100H	SA-Diode	2x 10V, 5mA, 150mW	SSSMini3	18df	3a	-	Pan
10	MRF9411	Si-npn	VHF/UHF, 20V, 50mA, 250mW, B=50..200, 8GHz	SOT-323	16ta	3a	-	Mot
10	Z02W10V	Z-diode	9.40..10.60V, Izt=5mA, Zzt=15Ω, 200mW	SOT-23	16dc	3f		Kec
100_	HZM10NB	Z-diode	9.45..10.55V, 200mW	MPAK	16dc	3a	-	Ren
101_	HZM10NB1	Z-diode	9.45..9.87V, 200mW	MPAK	16dc	3a	-	Ren
101	PZM10NB1	Z-diode	10V±2.5%, 300mW	SOT-346	16dc	3a	-	Phi
102_	HZM10NB2	Z-diode	9.77..10.21V, 200mW	MPAK	16dc	3a	-	Ren
102	PZM10NB2	Z-diode	10V±2.5%, 300mW	SOT-346	16dc	3a	-	Phi
103_	HZM10NB3	Z-diode	10.11..10.55V, 200mW	MPAK	16dc	3a	-	Ren
103	PZM10NB3	Z-diode	10V±2.5%, 300mW	SOT-346	16dc	3a	-	Phi
10A	MA3100WA	Z-diode	Dual, 9.4..10.6V, If=100mA, Zzt=20Ω, 100mW	SC-59	16df	3a		Pan
10A	PZM10NB2A	Z-diode	Dual, 10V±2.5%, 300mW	SOT-346	16df	3a	-	Phi
10A	ZXRE1004FF	Vref-IC	1,22V, 0,008..20mA, <0,6Ω, 3%	SOT-23	16dk	3a	-	Zx
10B	ZXRE1004EF	Vref-IC	1,22V, 0,008..20mA, <0,6Ω, 2%	SOT-23	16dk	3a	-	Zx
10C	ZXRE1004DF	Vref-IC	1,22V, 0,008..20mA, <0,6Ω, 1%	SOT-23	16dk	3a	-	Zx
10D	ZXRE1004CF	Vref-IC	1,22V, 0,008..20mA, <0,6Ω, 0,5%	SOT-23	16dk	3a	-	Zx
10F	ZXRE4041FF	Vref-IC	1,225V, 0,03..12mA, <0.6Ω, 3%	SOT-23	16dk	3a	-	Zx
10G	ZXRE4041EF	Vref-IC	1,225V, 0,03..12mA, <0.6Ω, 2%	SOT-23	16dk	3a	-	Zx
10H	MAZ3100-H	Z-diode	9.4..10.6V, If=100mA, Zzt=20Ω, 200mW	SC-59	16dc	3a	-	Pan
10H	ZXRE4041DF	Vref-IC	1,225V, 0,03..12mA, <0,6Ω, 1%	SOT-23	16dk	3a	-	Zx
10J	FM810JS3X	CMOS-IC	Voltage Detector 4V, Reset Push-pull output	SOT-23	16vdc	3a	-	F
10J	ZXRE4041CF	Vref-IC	1,225V, 0,03..12mA, <0,6Ω, 0,5%	SOT-23	16dk	3a	-	Zx
10K	MA3100WK	Z-diode	Dual, 9.4..10.6V, If=100mA, Zzt=20Ω, 100mW	SC-59	16dg	3a		Pan
10L	FM810LS3X	CMOS-IC	Voltage Detector 4.63V, Reset Push-pull output	SOT-23	16vdc	3a	-	F
10L	MAZ3100-L	Z-diode	9.4..10.6V, If=100mA, Zzt=20Ω, 200mW	SC-59	16dc	3a	-	Pan
10M	FM810MS3X	CMOS-IC	Voltage Detector 4.38V, Reset Push-pull output	SOT-23	16vdc	3a	-	F
10M	MAZ3100-M	Z-diode	9.4..10.6V, If=100mA, Zzt=20Ω, 200mW	SC-59	16dc	3a	-	Pan
10R	FM810RS3X	CMOS-IC	Voltage Detector 2.63V, Reset Push-pull output	SOT-23	16vdc	3a	-	F
10S	FM810SS3X	CMOS-IC	Voltage Detector 2.93V, Reset Push-pull output	SOT-23	16vdc	3a	-	F
10T	FM810TS3X	CMOS-IC	Voltage Detector 3.08V, Reset Push-pull output	SOT-23	16vdc	3a	-	F
10V	PZM10NB	Z-diode	10V±2.5%, 300mW	SOT-346	16dc	3a	-	Phi
10W	CMSZDA27V	Z-diode	Dual, 25.1..28.9V, Zzt=80Ω, 6.2mA, 275mW	SOT-323	16df	3a		Cen
10X	02CZ10-X	Z-diode	9.40..9.93V, 200mW	SC-59	16dc	3a	-	Tos
10X	Z02W10VX	Z-diode	9.40..9.93V, Izt=5mA, Zzt=15Ω, 200mW	SOT-23	16dc	3f		Kec
10Y	02CZ10-Y	Z-diode	9.73..10.26V, 200mW	SC-59	16dc	3a	-	Tos
10Y	Z02W10VY	Z-diode	9.73..10.26V, Izt=5mA, Zzt=15Ω, 200mW	SOT-23	16dc	3f		Kec
10Z	02CZ10-Z	Z-diode	10.06..10.6V, 200mW	SC-59	16dc	3a	-	Tos
10Z	CZ1W10	Z-diode	10V±5%, 600mW	SOT-23	16dc	3a	-	Cdi
10Z	MAZ9100H	SA-Diode	Dual, 10V, Izt=5mA, 200mW	SC-59	16df	3a	-	Pan
10Z	MAZT100H	SA-Diode	2x 10V, 5mA, 150mW	SC-81	18df	3a	-	Pan
10Z	Z02W10VZ	Z-diode	10.06..10.60V, Izt=5mA, Zzt=15Ω, 200mW	SOT-23	16dc	3f		Kec
11	MMBD1501	Si-diode	Sw, 200V, 100mA, <4pF	SOT-23	16dc	3a	-	Nsc
11	MRF9511	Si-npn	VHF/UHF, 20V, 100mA, 322mW, B=50..200, 8GHz	SOT-323	16ta	3a	-	Mot
11	PDTA114TE	Si-pnp-Digi	Sw, 50V, 100mA, 150mW, R1=10k	SC-75	16ta	3a	-	Phi
11	Z02W11V	Z-diode	10.40..11.60V, Izt=5mA, Zzt=15Ω, 200mW	SOT-23	16dc	3f		Kec
110_	HZM11NB	Z-diode	10.44..11.56V, 200mW	MPAK	16dc	3a	-	Ren
110	KTY82-110	Therm-S	Temperature Sensor (-55..+150°C), R=990..1010Ω(+25°C)	SOT-23	16ag	3b	-	Phi
111	DTA113ZUA	Si-pnp-Digi	Sw, 50V, 100mA, 200mW, 200MHz, R1/R2=1k/10k	UMT3	16ta	3a	-	Rhm
111_	HZM11NB1	Z-diode	10.44..10.88V, 200mW	MPAK	16dc	3a	-	Ren
111	PZM11NB1	Z-diode	11V±2.5%, 300mW	SOT-346	16dc	3a	-	Phi

SMD code	Type	Function	Short description	Case	Pin.	St.	Sch.	Mnf.
111	SST111	n-FET	Sw, 35V, 350mW, Idss=20mA, Rds(on)=30Ω, 2/6ns	SOT-23	16fj	3a	-	Cal
112_	HZM11NB2	Z-diode	10.76..11.22V, 200mW	MPAK	16dc	3a	-	Ren
112	PZM11NB2	Z-diode	11V±2.5%, 300mW	SOT-346	16dc	3a	-	Phi
112	SST112	n-FET	Sw, 35V, 350mW, Idss=5mA, Rds(on)=50Ω, 2/6ns	SOT-23	16fj	3a	-	Cal
113	DTA143ZUA	Si-pnp-Digi	Sw, 50V, 100mA, 200mW, 250MHz, R1/R2=4k7/47k	UMT3	16ta	3a	-	Rhm
113_	HZM11NB3	Z-diode	11.1..11.56V, 200mW	MPAK	16dc	3a	-	Ren
113	PZM11NB3	Z-diode	11V±2.5%, 300mW	SOT-346	16dc	3a	-	Phi
113	SST113	n-FET	Sw, 35V, 350mW, Idss=2mA, Rds(on)=100Ω, 2/6ns	SOT-23	16fj	3a	-	Cal
11A	APR3011-15A	CMOS-IC	Voltage detector, 1.5V, -Reset Push-pull output	SOT-23	16vdc	3b	VD7	Anp
11A	MMBD1501A	Si-diode	Sw, 200V, 100mA, <4pF	SOT-23	16dc	3a	-	Nsc
11A	PZM11NB2A	Z-diode	Dual, 11V±2.5%, 300mW	SOT-346	16df	3a	-	Phi
11B	APR3011-17A	CMOS-IC	Voltage detector, 1.75V, -Reset Push-pull output	SOT-23	16vdc	3b	VD7	Anp
11C	APR3011-23A	CMOS-IC	Voltage detector, 2.32V, -Reset Push-pull output	SOT-23	16vdc	3b	VD7	Anp
11D	APR3011-26A	CMOS-IC	Voltage detector, 2.63V, -Reset Push-pull output	SOT-23	16vdc	3b	VD7	Anp
11E	APR3011-29A	CMOS-IC	Voltage detector, 2.93V, -Reset Push-pull output	SOT-23	16vdc	3b	VD7	Anp
11F	APR3011-30A	CMOS-IC	Voltage detector, 3.08V, -Reset Push-pull output	SOT-23	16vdc	3b	VD7	Anp
11G	APR3011-39A	CMOS-IC	Voltage detector, 3.9V, -Reset Push-pull output	SOT-23	16vdc	3b	VD7	Anp
11H	APR3011-43A	CMOS-IC	Voltage detector, 4.38V, -Reset Push-pull output	SOT-23	16vdc	3b	VD7	Anp
11H	MAZ3110-H	Z-diode	10.4..11.6V, If=100mA, Zzt=20Ω, 200mW	SC-59	16dc	3a	-	Pan
11J	APR3011-46A	CMOS-IC	Voltage detector, 4.63V, -Reset Push-pull output	SOT-23	16vdc	3b	VD7	Anp
11L	MAZ3110-L	Z-diode	10.4..11.6V, If=100mA, Zzt=20Ω, 200mW	SC-59	16dc	3a	-	Pan
11M	MAZ3110-M	Z-diode	10.4..11.6V, If=100mA, Zzt=20Ω, 200mW	SC-59	16dc	3a	-	Pan
11V	PZM11NB	Z-diode	11V±2.5%, 300mW	SOT-346	16dc	3a	-	Phi
11W	CMSZDA30V	Z-diode	Dual, 28.0..32.0V, Zzt=80Ω, 5.6mA, 275mW	SOT-323	16df	3a		Cen
11X	02CZ11-X	Z-diode	10.4..10.98V, 200mW	SC-59	16dc	3a	-	Tos
11X	Z02W11VX	Z-diode	10.40..0.98V, Izt=5mA, Zzt=15Ω, 200mW	SOT-23	16dc	3f		Kec
11Y	02CZ11-Y	Z-diode	10.73..11.26V, 200mW	SC-59	16dc	3a	-	Tos
11Y	Z02W11VY	Z-diode	10.73..11.26V, Izt=5mA, Zzt=15Ω, 200mW	SOT-23	16dc	3f		Kec
11Z	02CZ11-Z	Z-diode	11.06..11.6V, 200mW	SC-59	16dc	3a	-	Tos
11Z	CZ1W11	Z-diode	11V±5%, 600mW	SOT-23	16dc	3a	-	Cdi
11Z	Z02W11VZ	Z-diode	11.06..11.60V, Izt=5mA, Zzt=15Ω, 200mW	SOT-23	16dc	3f		Kec
12	DTA123EE	Si-pnp-Digi	Sw, 50V, 100mA, 150mW, 250MHz, R1/R2=2k2/2k2	SOT-416	16ta	3a	-	Rhm
12	DTA123EKA	Si-pnp-Digi	Sw, 50V, 100mA, 200mW, 250MHz, R1/R2=2k2/2k2	SOT-346	16ta	3a	-	Rhm
12	DTA123EM	Si-pnp-Digi	Sw, 50V, 100mA, 150mW, 250MHz, R1/R2=2k2/2k2	VMT3	18ta	3a	-	Rhm
12	DTA123EUA	Si-pnp-Digi	Sw, 50V, 100mA, 200mW, 250MHz, R1/R2=2k2/2k2	UMT3	16ta	3a	-	Rhm
12	MAZW120H	SA-Diode	2x 12V, 5mA, 150mW	SSSMini3	18df	3a	-	Pan
12	MSCT12	TVS	12V, 300W (8/20µs)	SOT-23	16dh	3a	-	Msp
12	Z02W12V	Z-diode	11.40..12.60V, Izt=5mA, Zzt=15Ω, 200mW	SOT-23	16dc	3f		Kec
120_	HZM12NB	Z-diode	11.42..12.6V, 200mW	MPAK	16dc	3a	-	Ren
120	KTY82-120	Therm-S	Temperature Sensor (-55..+150°C), R=980..1020Ω(+25°C)	SOT-23	16ag	3b	-	Phi
121	DTC113ZUA	Si-npn-Digi	Sw, 50V, 100mA, 200mW, 250MHz, R1/R2=1k/10k	UMT3	16ta	3a	-	Rhm
121_	HZM12NB1	Z-diode	11.42..11.9V, 200mW	MPAK	16dc	3a	-	Ren
121	KTY82-121	Therm-S	Temperature Sensor (-55..+150°C), R=980..1000Ω(+25°C)	SOT-23	16ag	3b	-	Phi
121	PZM12NB1	Z-diode	12V±2.5%, 300mW	SOT-346	16dc	3a	-	Phi
122_	HZM12NB2	Z-diode	11.74..12.24V, 200mW	MPAK	16dc	3a	-	Ren
122	KTY82-122	Therm-S	Temperature Sensor (-55..+150°C), R=1000..1020Ω(+25°C)	SOT-23	16ag	3b	-	Phi
122	PZM12NB2	Z-diode	12V±2.5%, 300mW	SOT-346	16dc	3a	-	Phi
123_	HZM12NB3	Z-diode	12.08..12.6V, 200mW	MPAK	16dc	3a	-	Ren
123	PZM12NB3	Z-diode	12V±2.5%, 300mW	SOT-346	16dc	3a	-	Phi
123	STD123UF	Si-npn	Hi-beta, Lo-sat, 20V, 1A, 200mW, B>150, 260MHz	SOT-23F	18ta	3a	-	Auk
124	STA124SF	Si-pnp	Hi-beta, 15V, 1A, 350mW, B=200..450, 260MHz	SOT-23F	18ta	3a	-	Auk
12A	APR3012-15A	CMOS-IC	Voltage detector, 1.5V, Reset Push-pull output	SOT-23	16vdc	3b	VD7	Anp
12A	PZM12NB2A	Z-diode	Dual, 12V±2.5%, 300mW	SOT-346	16df	3a	-	Phi
12A	STD123ASF	Si-npn	Hi-beta, Lo-sat, 10V, 1A, 350mW, B>400, 260MHz	SOT-23F	18ta	3a	-	Auk
12B	APR3002-17A	CMOS-IC	Voltage detector, 1.75V, Reset Push-pull output	SOT-23	16vdb	3b	VD7	Anp
12B	APR3012-17A	CMOS-IC	Voltage detector, 1.75V, Reset Push-pull output	SOT-23	16vdc	3b	VD7	Anp
12C	APR3012-23A	CMOS-IC	Voltage detector, 2.32V, Reset Push-pull output	SOT-23	16vdc	3b	VD7	Anp
12C	MSCT12C	TVS	12V, 300W (8/20µs), Bidirectional	SOT-23	16dp	3a	-	Msp
12D	APR3012-26A	CMOS-IC	Voltage detector, 2.63V, Reset Push-pull output	SOT-23	16vdc	3b	VD7	Anp
12E	APR3012-29A	CMOS-IC	Voltage detector, 2.93V, Reset Push-pull output	SOT-23	16vdc	3b	VD7	Anp
12E	ZC2812E	Si-diode	Dual, Schottky, 15V, Vf<0.41V, Cd<1.2pF	SOT-23	16dg	3a	-	Zx
12F	APR3012-30A	CMOS-IC	Voltage detector, 3.08V, Reset Push-pull output	SOT-23	16vdc	3b	VD7	Anp
12F	ZXRE125FF	Vref-IC	1,22V, 0,03..5mA, <0,6Ω, 3%	SOT-23	16dk	3a	-	Zx
12G	APR3012-39A	CMOS-IC	Voltage detector, 3.9V, Reset Push-pull output	SOT-23	16vdc	3b	VD7	Anp
12G	ZXRE125EF	Vref-IC	1,22V, 0,03..5mA, <0,6Ω, 2%	SOT-23	16dk	3a	-	Zx
12H	APR3012-43A	CMOS-IC	Voltage detector, 4.38V, Reset Push-pull output	SOT-23	16vdc	3b	VD7	Anp
12H	MAZ3120-H	Z-diode	11.4..12.7V, If=100mA, Zzt=25Ω, 200mW	SC-59	16dc	3a	-	Pan
12H	ZXRE125DF	Vref-IC	1,22V, 0,03..5mA, <0,6Ω, 1%	SOT-23	16dk	3a	-	Zx
12J	APR3012-46A	CMOS-IC	Voltage detector, 4.63V, Reset Push-pull output	SOT-23	16vdc	3b	VD7	Anp
12J	ZXRE125CF	Vref-IC	1,22V, 0,03..5mA, <0,6Ω, 0,5%	SOT-23	16dk	3a	-	Zx
12L	MAZ3120-L	Z-diode	11.4..12.7V, If=100mA, Zzt=25Ω, 200mW	SC-59	16dc	3a	-	Pan
12M	MAZ3120-M	Z-diode	11.4..12.7V, If=100mA, Zzt=25Ω, 200mW	SC-59	16dc	3a	-	Pan
12V	PZM12NB	Z-diode	12V±2.5%, 300mW	SOT-346	16dc	3a	-	Phi
12W	CMSZDA33V	Z-diode	Dual, 31.0..35.0V, Zzt=80Ω, 5.0mA, 275mW	SOT-323	16df	3a		Cen
12X	02CZ12-X	Z-diode	11.4..11.93V, 200mW	SC-59	16dc	3a	-	Tos

SMD code	Type	Function	Short description	Case	Pin.	St.	Sch.	Mnf.
12X	Z02W12VX	Z-diode	11.40..11.93V, Izt=5mA, Zzt=15Ω, 200mW	SOT-23	16dc	3f		Kec
12Y	02CZ12-Y	Z-diode	11.73..12.26V, 200mW	SC-59	16dc	3a	-	Tos
12Y	Z02W12VY	Z-diode	11.73..12.26V, Izt=5mA, Zzt=15Ω, 200mW	SOT-23	16dc	3f		Kec
12Z	02CZ12-Z	Z-diode	12.06..12.6V, 200mW	SC-59	16dc	3a	-	Tos
12Z	CZ1W12	Z-diode	12V±5%, 600mW	SOT-23	16dc	3a	-	Cdi
12Z	MAZ9120H	SA-Diode	Dual, 12V, Izt=5mA, 200mW	SC-59	16df	3a	-	Pan
12Z	MAZT120H	SA-Diode	2x 12V, 5mA, 150mW	SC-81	18df	3a	-	Pan
12Z	Z02W12VZ	Z-diode	12.06..12.60V, Izt=5mA, Zzt=15Ω, 200mW	SOT-23	16dc	3f		Kec
13	DTA143EE	Si-pnp-Digi	Sw, 50V, 100mA, 150mW, 250MHz, R1/R2=4k7/4k7	SOT-416	16ta	3a	-	Rhm
13	DTA143EKA	Si-pnp-Digi	Sw, 50V, 100mA, 200mW, 250MHz, R1/R2=4k7/4k7	SOT-346	16ta	3a	-	Rhm
13	DTA143EM	Si-pnp-Digi	Sw, 50V, 100mA, 150mW, 250MHz, R1/R2=4k7/4k7	VMT3	18ta	3a	-	Rhm
13	DTA143EUA	Si-pnp-Digi	Sw, 50V, 100mA, 200mW, 250MHz, R1/R2=4k7/4k7	UMT3	16ta	3a	-	Rhm
13	MMBD1503	Si-diode	Dual, Sw, 180V, 200mA, <4pF	SOT-23	16dl	3a	-	Nsc
13	Z02W13V	Z-diode	12.40..14.10V, Izt=5mA, Zzt=15Ω, 200mW	SOT-23	16dc	3f		Kec
130_	HZM13NB	Z-diode	12.47..13.96V, 200mW	MPAK	16dc	3a	-	Ren
131_	HZM13NB1	Z-diode	12.47..13.03V, 200mW	MPAK	16dc	3a	-	Ren
131	PZM13NB1	Z-diode	13V±2.5%, 300mW	SOT-346	16dc	3a	-	Phi
132	DTA123JE	Si-pnp-Digi	Sw, 50V, 100mA, 150mW, 250MHz, R1/R2=2k2/47k	SOT-416	16ta	3a	-	Rhm
132	DTA123JM	Si-pnp-Digi	Sw, 50V, 100mA, 150mW, 250MHz, R1/R2=2k2/47k	VMT3	18ta	3a	-	Rhm
132	DTA123JUA	Si-pnp-Digi	Sw, 50V, 100mA, 200mW, 250MHz, R1/R2=2k2/47k	UMT3	16ta	3a	-	Rhm
132_	HZM13NB2	Z-diode	12.91..13.49V, 200mW	MPAK	16dc	3a	-	Ren
132	PZM13NB2	Z-diode	13V±2.5%, 300mW	SOT-346	16dc	3a	-	Phi
133_	HZM13NB3	Z-diode	13.37..13.96V, 200mW	MPAK	16dc	3a	-	Ren
133	PZM13NB3	Z-diode	13V±2.5%, 300mW	SOT-346	16dc	3a	-	Phi
13A	APR3013-15A	CMOS-IC	Voltage detector, 1.5V, -Reset Open drain output	SOT-23	16vdc	3b	VD6	Anp
13A	MMBD1503A	Si-diode	Dual, Sw, 180V, 200mA, <4pF	SOT-23	16dl	3a	-	Nsc
13A	PZM13NB2A	Z-diode	Dual, 13V±2.5%, 300mW	SOT-346	16df	3a	-	Phi
13B	APR3013-17A	CMOS-IC	Voltage detector, 1.75V, -Reset Open drain output	SOT-23	16vdc	3b	VD6	Anp
13C	APR3013-23A	CMOS-IC	Voltage detector, 2.32V, -Reset Open drain output	SOT-23	16vdc	3b	VD6	Anp
13D	APR3013-26A	CMOS-IC	Voltage detector, 2.63V, -Reset Open drain output	SOT-23	16vdc	3b	VD6	Anp
13E	APR3013-29A	CMOS-IC	Voltage detector, 2.93V, -Reset Open drain output	SOT-23	16vdc	3b	VD6	Anp
13E	ZC2813E	Si-diode	Dual RF, Schottky, 15V, Vf<0.41V, Cd<1.2pF	SOT-23	16df	3a	-	Zx
13F	APR3013-30A	CMOS-IC	Voltage detector, 3.08V, -Reset Open drain output	SOT-23	16vdc	3b	VD6	Anp
13G	APR3013-39A	CMOS-IC	Voltage detector, 3.9V, -Reset Open drain output	SOT-23	16vdc	3b	VD6	Anp
13H	APR3013-43A	CMOS-IC	Voltage detector, 4.38V, -Reset Open drain output	SOT-23	16vdc	3b	VD6	Anp
13H	MAZ3130-H	Z-diode	12.4..14.1V, If=100mA, Zzt=30Ω, 200mW	SC-59	16dc	3a	-	Pan
13J	APR3013-46A	CMOS-IC	Voltage detector, 4.63V, -Reset Open drain output	SOT-23	16vdc	3b	VD6	Anp
13L	MAZ3130-L	Z-diode	12.4..14.1V, If=100mA, Zzt=30Ω, 200mW	SC-59	16dc	3a	-	Pan
13M	MAZ3130-M	Z-diode	12.4..14.1V, If=100mA, Zzt=30Ω, 200mW	SC-59	16dc	3a	-	Pan
13s	BAS125	Si-diode	Schottky, 25V, 100mA, Vf<0.9V(35mA), Cd<1,1pF	SOT-23	16dc	3a	-	Inf
13s	BAS125W	Si-diode	Schottky, 25V, 100mA, Vf<0.9V(35mA), Cd<1,1pF	SOT-323	16dc	3a	-	Inf
13V	PZM13NB	Z-diode	13V±2.5%, 300mW	SOT-346	16dc	3a	-	Phi
13W	CMSZDA36V	Z-diode	Dual, 34.0..38.0V, Zzt=90Ω, 4.6mA, 275mW	SOT-323	16df	3a		Cen
13X	02CZ13-X	Z-diode	12.4..13.08V, 200mW	SC-59	16dc	3a	-	Tos
13X	Z02W13VX	Z-diode	12.40..13.08V, Izt=5mA, Zzt=15Ω, 200mW	SOT-23	16dc	3f		Kec
13Y	02CZ13-Y	Z-diode	12.88..13.57V, 200mW	SC-59	16dc	3a	-	Tos
13Y	Z02W13VY	Z-diode	12.88..13.57V, Izt=5mA, Zzt=15Ω, 200mW	SOT-23	16dc	3f		Kec
13Z	02CZ13-Z	Z-diode	13.37..14.1V, 200mW	SC-59	16dc	3a	-	Tos
13Z	CZ1W13	Z-diode	13V±5%, 600mW	SOT-23	16dc	3a	-	Cdi
13Z	Z02W13VZ	Z-diode	13.37..14.10V, Izt=5mA, Zzt=15Ω, 200mW	SOT-23	16dc	3f		Kec
14	1PS59SB14	Si-diode	2x Schottky, Sw, Fast, 30V, 200mA, Vf<0,8V(100mA), <5ns	SC-59	16dl	3a	-	Phi
14	CMBT9014	Si-npn	GP, 30V, 100mA, 250mW, B=150..1000, >125MHz	SOT-23	16ta	3a	-	Cdi
14	DTA114ECA	Si-pnp-Digi	Sw, 50V, 100mA, 200mW, 200MHz, R1/R2=10k/10k	SST3	16ta	3a	-	Rhm
14	DTA114EE	Si-pnp-Digi	Sw, 50V, 100mA, 200mW, 200MHz, R1/R2=10k/10k	SOT-416	16ta	3a	-	Rhm
14	DTA114EKA	Si-pnp-Digi	Sw, 50V, 100mA, 200mW, 200MHz, R1/R2=10k/10k	SOT-346	16ta	3a	-	Rhm
14	DTA114EM	Si-pnp-Digi	Sw, 50V, 100mA, 150mW, 200MHz, R1/R2=10k/10k	VMT3	18ta	3a	-	Rhm
14	DTA114EUA	Si-pnp-Digi	Sw, 50V, 100mA, 200mW, 200MHz, R1/R2=10k/10k	UMT3	16ta	3a	-	Rhm
14	MMBD1504	Si-diode	Dual, Sw, 180V, 200mA, <4pF	SOT-23	16dg	3a	-	Nsc
14A	MMBD1504A	Si-diode	Dual, Sw, 180V, 200mA, <4pF	SOT-23	16dg	3a	-	Nsc
14B	CMBT9014	Si-npn	GP, 30V, 100mA, 250mW, B=100..300, >125MHz	SOT-23	16ta	3a	-	Cdi
14C	CMBT9014	Si-npn	GP, 30V, 100mA, 250mW, B=200.600, >125MHz	SOT-23	16ta	3a	-	Cdi
14D	CMBT9014	Si-npn	GP, 30V, 100mA, 250mW, B=400..1000, >125MHz	SOT-23	16ta	3a	-	Cdi
14M	MAZ3140-M	Z-diode	13.65..14.35V, If=100mA, Zzt=30Ω, 200mW	SC-59	16dc	3a	-	Pan
14s	BAS125-04	Si-diode	Dual, Schottky, 25V, 100mA, Vf<0.9V(35mA), Cd<1,1pF	SOT-23	16dl	3a	-	Inf
14s	BAS125-04W	Si-diode	Dual, Schottky, 25V, 100mA, Vf<0.9V(35mA), Cd<1,1pF	SOT-323	16dl	3a	-	Inf
14W	CMSZDA39V	Z-diode	Dual, 37.0..41.0V, Zzt=130Ω, 4.3mA, 275mW	SOT-323	16df	3a		Cen
15	1PS59SB15	Si-diode	2x Schottky, Sw, Fast, 30V, 200mA, Vf<0,8V(100mA), <5ns	SC-59	16dg	3a	-	Phi
15	CMBT9015	Si-pnp	GP, 30V, 100mA, 250mW, B=150..1000, >125MHz	SOT-23	16ta	3a	-	Cdi
15	DTA124ECA	Si-pnp-Digi	Sw, 50V, 100mA, 200mW, 250MHz, R1/R2=22k/22k	SOT-23	16ta	3a	-	Rhm
15	DTA124EE	Si-pnp-Digi	Sw, 50V, 100mA, 1500mW, 250MHz, R1/R2=22k/22k	SOT-416	16ta	3a	-	Rhm
15	DTA124EKA	Si-pnp-Digi	Sw, 50V, 100mA, 200mW, 250MHz, R1/R2=22k/22k	SOT-346	16ta	3a	-	Rhm
15	DTA124EM	Si-pnp-Digi	Sw, 50V, 100mA, 1500mW, 250MHz, R1/R2=22k/22k	VMT3	18ta	3a	-	Rhm
15	DTA124EUA	Si-pnp-Digi	Sw, 50V, 100mA, 200mW, 250MHz, R1/R2=22k/22k	UMT3	16ta	3a	-	Rhm
15	MMBD1505	Si-diode	Dual, Sw, 180V, 200mA, <4pF	SOT-23	16df	3a	-	Nsc
15	MSCT15	TVS	15V, 300W (8/20µs)	SOT-23	16dh	3a	-	Msp

SMD code	Type	Function	Short description	Case	Pin.	St.	Sch.	Mnf.
15	Z02W15V	Z-diode	13.80..15.60V, Izt=5mA, Zzt=15Ω, 200mW	SOT-23	16dc	3f		Kec
150_	HZM15NB	Z-diode	13.84..15.52V, 200mW	MPAK	16dc	3a	-	Ren
150	KTY82-150	Therm-S	Temperature Sensor (-55..+150°C), R=950..1050Ω(+25°C)	SOT-23	16ag	3b	-	Phi
151_	HZM15NB1	Z-diode	13.84..14.46V, 200mW	MPAK	16dc	3a	-	Ren
151	KTY82-151	Therm-S	Temperature Sensor (-55..+150°C), R=950..1000Ω(+25°C)	SOT-23	16ag	3b	-	Phi
151	PZM15NB1	Z-diode	15V±2.5%, 300mW	SOT-346	16dc	3a	-	Phi
152_	HZM15NB2	Z-diode	14.34..14.98V, 200mW	MPAK	16dc	3a	-	Ren
152	KTY82-152	Therm-S	Temperature Sensor (-55..+150°C), R=1000..1050Ω(+25°C)	SOT-23	16ag	3b	-	Phi
152	PZM15NB2	Z-diode	15V±2.5%, 300mW	SOT-346	16dc	3a	-	Phi
153_	HZM15NB3	Z-diode	14.85..15.52V, 200mW	MPAK	16dc	3a	-	Ren
153	PZM15NB3	Z-diode	15V±2.5%, 300mW	SOT-346	16dc	3a	-	Phi
156	DTA144VUA	Si-pnp-Digi	Sw, 50V, 100mA, 200mW, 250MHz, R1/R2=47k/10k	UMT3	16ta	3a	-	Rhm
15A	MMBD1505A	Si-diode	Dual, Sw, 180V, 200mA, <4pF	SOT-23	16df	3a	-	Nsc
15A	PZM15NB2A	Z-diode	Dual, 15V±2.5%, 300mW	SOT-346	16df	3a	-	Phi
15B	CMBT9015	Si-pnp	GP, 30V, 100mA, 250mW, B=100..300, >125MHz	SOT-23	16ta	3a	-	Cdi
15C	CMBT9015	Si-pnp	GP, 30V, 100mA, 250mW, B=200.600, >125MHz	SOT-23	16ta	3a	-	Cdi
15C	MSCT15C	TVS	15V, 300W (8/20µs), Bidirectional	SOT-23	16dp	3a	-	Msp
15D	CMBT9015	Si-pnp	GP, 30V, 100mA, 250mW, B=400..1000, >125MHz	SOT-23	16ta	3a	-	Cdi
15H	MAZ3150-H	Z-diode	13.9..15.6V, If=100mA, Zzt=30Ω, 200mW	SC-59	16dc	3a	-	Pan
15L	MAZ3150-L	Z-diode	13.9..15.6V, If=100mA, Zzt=30Ω, 200mW	SC-59	16dc	3a	-	Pan
15M	MAZ3150-M	Z-diode	13.9..15.6V, If=100mA, Zzt=30Ω, 200mW	SC-59	16dc	3a	-	Pan
15s	BAS125-05	Si-diode	Dual, Schottky, 25V, 100mA, Vf<0.9V(35mA), Cd<1,1pF	SOT-23	16dl	3a	-	Inf
15s	BAS125-05W	Si-diode	Dual, Schottky, 25V, 100mA, Vf<0.9V(35mA), Cd<1,1pF	SOT-323	16dl	3a	-	Inf
15T	TK71515AS	VR-IC	LDO, 1,5V±1,5%, 155mA	SOT-23	16cj	3d	VR1	Tok
15V	PZM15NB	Z-diode	15V±2.5%, 300mW	SOT-346	16dc	3a	-	Phi
15W	CMSZDA43V	Z-diode	Dual, 40.0..46.0V, Zzt=150Ω, 3.9mA, 275mW	SOT-323	16df	3a		Cen
15X	02CZ15-X	Z-diode	13.8..14.63V, 200mW	SC-59	16dc	3a	-	Tos
15X	Z02W15VX	Z-diode	13.80..14.63V, Izt=5mA, Zzt=15Ω, 200mW	SOT-23	16dc	3f		Kec
15Y	02CZ15-Y	Z-diode	14.33..15.11V, 200mW	SC-59	16dc	3a	-	Tos
15Y	Z02W15VY	Z-diode	14.33..15.11V, Izt=5mA, Zzt=15Ω, 200mW	SOT-23	16dc	3f		Kec
15Z	02CZ15-Z	Z-diode	14.81..15.6V, 200mW	SC-59	16dc	3a	-	Tos
15Z	CZ1W15	Z-diode	15V±5%, 600mW	SOT-23	16dc	3a	-	Cdi
15Z	Z02W15VZ	Z-diode	14.81..15.60V, Izt=5mA, Zzt=15Ω, 200mW	SOT-23	16dc	3f		Kec
16	1PS59SB16	Si-diode	Dual, Schtk, Sw, Fast, 30V, 200mA, Vf<0,8V(100mA), <5ns	SC-59	16df	3a	-	Phi
16	DTA144EE	Si-pnp-Digi	Sw, 50V, 100mA, 150mW, 250MHz, R1/R2=47k/47k	SOT-416	16ta	3a	-	Rhm
16	DTA144EKA	Si-pnp-Digi	Sw, 50V, 100mA, 200mW, 250MHz, R1/R2=47k/47k	SOT-346	16ta	3a	-	Rhm
16	DTA144EM	Si-pnp-Digi	Sw, 50V, 100mA, 150mW, 250MHz, R1/R2=47k/47k	VMT3	18ta	3a	-	Rhm
16	DTA144EUA	Si-pnp-Digi	Sw, 50V, 100mA, 200mW, 250MHz, R1/R2=47k/47k	UMT3	16ta	3a	-	Rhm
16	Z02W16V	Z-diode	15.30..17.10V, Izt=5mA, Zzt=18Ω, 200mW	SOT-23	16dc	3f		Kec
160_	HZM16NB	Z-diode	15.37..17.09V, 200mW	MPAK	16dc	3a	-	Ren
161_	HZM16NB1	Z-diode	15.37..16.01V, 200mW	MPAK	16dc	3a	-	Ren
161	PZM16NB1	Z-diode	16V±2.5%, 300mW	SOT-346	16dc	3a	-	Phi
162_	HZM16NB2	Z-diode	15.85..16.51V, 200mW	MPAK	16dc	3a	-	Ren
162	PZM16NB2	Z-diode	16V±2.5%, 300mW	SOT-346	16dc	3a	-	Phi
163_	HZM16NB3	Z-diode	16.35..17.09V, 200mW	MPAK	16dc	3a	-	Ren
163	PZM16NB3	Z-diode	16V±2.5%, 300mW	SOT-346	16dc	3a	-	Phi
166	DTC144VUA	Si-npn-Digi	Sw, 50V, 100mA, 200mW, 250MHz, R1/R2=47k/10k	UMT3	16ta	3a	-	Rhm
16H	MAZ3160-H	Z-diode	15.3..17.1V, If=100mA, Zzt=40Ω, 200mW	SC-59	16dc	3a	-	Pan
16L	MAZ3160-L	Z-diode	15.3..17.1V, If=100mA, Zzt=40Ω, 200mW	SC-59	16dc	3a	-	Pan
16M	MAZ3160-M	Z-diode	15.3..17.1V, If=100mA, Zzt=40Ω, 200mW	SC-59	16dc	3a	-	Pan
16s	BAS125-06	Si-diode	Dual, Schottky, 25V, 100mA, Vf<0.9V(35mA), Cd<1,1pF	SOT-23	16df	3a	-	Inf
16s	BAS125-06W	Si-diode	Dual, Schottky, 25V, 100mA, Vf<0.9V(35mA), Cd<1,1pF	SOT-323	16df	3a	-	Inf
16T	TK71516AS	VR-IC	LDO, 1,6V±1,5%, 155mA	SOT-23	16cj	3d	VR1	Tok
16V	PZM16NB	Z-diode	16V±2.5%, 300mW	SOT-346	16dc	3a	-	Phi
16W	CMSZDA47V	Z-diode	Dual, 44.0.50.0V, Zzt=170Ω, 3.5mA, 275mW	SOT-323	16df	3a		Cen
16X	02CZ16-X	Z-diode	15.3..16.1V, 200mW	SC-59	16dc	3a	-	Tos
16X	Z02W16VX	Z-diode	15.30..16.10V, Izt=5mA, Zzt=18Ω, 200mW	SOT-23	16dc	3f		Kec
16Y	02CZ16-Y	Z-diode	15.8..16.6V, 200mW	SC-59	16dc	3a	-	Tos
16Y	Z02W16VY	Z-diode	15.80..16.60V, Izt=5mA, Zzt=18Ω, 200mW	SOT-23	16dc	3f		Kec
16Z	02CZ16-Z	Z-diode	16.3..17.1V, 200mW	SC-59	16dc	3a	-	Tos
16Z	CZ1W16	Z-diode	16V±5%, 600mW	SOT-23	16dc	3a	-	Cdi
16Z	Z02W16VZ	Z-diode	16.30..17.10V, Izt=5mA, Zzt=18Ω, 200mW	SOT-23	16dc	3f		Kec
179	FMMT5179	Si-npn	GP, 20V, 50mA, 330mW, B=25..250, >1100MHz	SOT-23	16ta	3a	-	Zx
17T	TK71517AS	VR-IC	LDO, 1,7V±1,5%, 155mA	SOT-23	16cj	3d	VR1	Tok
18	PDTC143ZK	Si-npn-Digi	Sw, 50V, 100mA, 250mW, R1/R2=4.7k/47k	SC-59	16ta	3a	-	Phi
18	Z02W18V	Z-diode	16.80..19.10V, Izt=5mA, Zzt=20Ω, 200mW	SOT-23	16dc	3f		Kec
180_	HZM18NB	Z-diode	16.94..19.03V, 200mW	MPAK	16dc	3a	-	Ren
181_	HZM18NB1	Z-diode	16.94..17.7V, 200mW	MPAK	16dc	3a	-	Ren
181	PZM18NB1	Z-diode	18V±2.5%, 300mW	SOT-346	16dc	3a	-	Phi
182_	HZM18NB2	Z-diode	17.56..18.35V, 200mW	MPAK	16dc	3a	-	Ren
182	PZM18NB2	Z-diode	18V±2.5%, 300mW	SOT-346	16dc	3a	-	Phi
18-2	UTC8118-2	Lin/Digi-IC	Voltage Detector 1.8V, -Reset Open collector output	SOT-23	16vdy	3a	VD6	Utc
183_	HZM18NB3	Z-diode	18.21..19.03V, 200mW	MPAK	16dc	3a	-	Ren
183	PZM18NB3	Z-diode	18V±2.5%, 300mW	SOT-346	16dc	3a	-	Phi
18-3	UTC8118-3	Lin/Digi-IC	Voltage Detector 1.8V, -Reset Open collector output	SOT-23	16vdb	3a	VD6	Utc

SMD code	Type	Function	Short description	Case	Pin.	St.	Sch.	Mnf.
18-5	UTC8118-5	Lin/Digi-IC	Voltage Detector 1.8V, -Reset Open collector output	SOT-23	16vdc	3a	VD6	Utc
18A	CMPZ5221B	Z-diode	2.4V±2.5%, Izt=20mA, Zzt=30Ω, 350mW	SOT-23	16dc	3a	-	Cen
18A	HMBZ5221B	Z-diode	2.4V±5%, Izt=20mA, Zzt=30Ω, 225mW	SOT-23	16dc	3a		Hsn
18A	MMBZ5221B	Z-diode	2,4V±5%, Zzt=30Ω, 225mW	SOT-23	16dc	3a,3c	-	F,Mot
18A	ZD5221BN3	Z-diode	2.4V±5%, 20mA, Zzt=30Ω, 300mW	SOT-23	16dc	3a	-	Ctc
18B	CMPZ5222B	Z-diode	2.5V±2.5%, Izt=20mA, Zzt=30Ω, 350mW	SOT-23	16dc	3a	-	Cen
18B	HMBZ5222B	Z-diode	2.5V±5%, Izt=20mA, Zzt=30Ω, 225mW	SOT-23	16dc	3a		Hsn
18B	MMBZ5222B	Z-diode	2,5V±5%, Zzt=30Ω, 225mW	SOT-23	16dc	3a,3c	-	F,Mot
18B	ZD5222BN3	Z-diode	2.5V±5%, 20mA, Zzt=30Ω, 300mW	SOT-23	16dc	3a	-	Ctc
18C	CMPZ5223B	Z-diode	2.7V±2.5%, Izt=20mA, Zzt=30Ω, 350mW	SOT-23	16dc	3a	-	Cen
18C	HMBZ5223B	Z-diode	2.7V±5%, Izt=20mA, Zzt=30Ω, 225mW	SOT-23	16dc	3a		Hsn
18C	MMBZ5223B	Z-diode	2,7V±5%, Zzt=30Ω, 225mW	SOT-23	16dc	3a,3c	-	F,Mot
18C	ZD5223BN3	Z-diode	2.7V±5%, 20mA, Zzt=30Ω, 300mW	SOT-23	16dc	3a	-	Ctc
18D	CMPZ5224B	Z-diode	2.8V±2.5%, Izt=20mA, Zzt=30Ω, 350mW	SOT-23	16dc	3a	-	Cen
18D	HMBZ5224B	Z-diode	2.8V±5%, Izt=20mA, Zzt=30Ω, 225mW	SOT-23	16dc	3a		Hsn
18D	MMBZ5224B	Z-diode	2,8V±5%, Zzt=30Ω, 225mW	SOT-23	16dc	3a,3c	-	F,Mot
18E	CMPZ5225B	Z-diode	3.0V±2.5%, Izt=20mA, Zzt=29Ω, 350mW	SOT-23	16dc	3a	-	Cen
18E	HMBZ5225B	Z-diode	3V±5%, Izt=20mA, Zzt=29Ω, 225mW	SOT-23	16dc	3a		Hsn
18E	MMBZ5225B	Z-diode	3V±5%, Zzt=29Ω, 225mW	SOT-23	16dc	3a,3c	-	F,Mot
18E	ZD5225BN3	Z-diode	3.0V±5%, 20mA, Zzt=29Ω, 300mW	SOT-23	16dc	3a	-	Ctc
18F	CMBZ5260B	Z-diode	43V±5%, Izt=3.0mA, Zzt=93Ω, 300mW	SOT-23	16dc	3a		Mei
18F	MMBZ5260B	Z-diode	43V±5%, Zzt=93Ω, 225mW	SOT-23	16dc	3g	-	Vs
18H	MAZ3180-H	Z-diode	16.9..19.1V, If=100mA, Zzt=45Ω, 200mW	SC-59	16dc	3a	-	Pan
18L	MAZ3180-L	Z-diode	16.9..19.1V, If=100mA, Zzt=45Ω, 200mW	SC-59	16dc	3a	-	Pan
18M	MAZ3180-M	Z-diode	16.9..19.1V, If=100mA, Zzt=45Ω, 200mW	SC-59	16dc	3a	-	Pan
18T	TK71518AS	VR-IC	LDO, 1,8V±1,5%, 155mA	SOT-23	16cj	3d	VR1	Tok
18V	PZM18NB	Z-diode	18V±2.5%, 300mW	SOT-346	16dc	3a	-	Phi
18X	02CZ18-X	Z-diode	16.8..17.76V, 200mW	SC-59	16dc	3a	-	Tos
18X	Z02W18VX	Z-diode	16.80..17.76V, Izt=5mA, Zzt=20Ω, 200mW	SOT-23	16dc	3f		Kec
18Y	02CZ18-Y	Z-diode	17.46..18.43V, 200mW	SC-59	16dc	3a	-	Tos
18Y	Z02W18VY	Z-diode	17.46..18.43V, Izt=5mA, Zzt=20Ω, 200mW	SOT-23	16dc	3f		Kec
18Z	02CZ18-Z	Z-diode	18.13..19.1V, 200mW	SC-59	16dc	3a	-	Tos
18Z	CZ1W18	Z-diode	18V±5%, 600mW	SOT-23	16dc	3a	-	Cdi
18Z	Z02W18VZ	Z-diode	18.13..19.10V, Izt=5mA, Zzt=20Ω, 200mW	SOT-23	16dc	3f		Kec
19	DTA115EE	Si-pnp-Digi	Sw, 50V, 100mA, 150mW, 200MHz, R1/R2=100k/100k	SOT-416	16ta	3a	-	Rhm
19	DTA115EKA	Si-pnp-Digi	Sw, 50V, 100mA, 200mW, 200MHz, 100k/100k	SOT-346	16ta	3a	-	Rhm
19	DTA115EM	Si-pnp-Digi	Sw, 50V, 100mA, 150mW, 200MHz, R1/R2=100k/100k	VMT3	18ta	3a	-	Rhm
19	DTA115EUA	Si-pnp-Digi	Sw, 50V, 100mA, 200mW, 200MHz, 100k/100k	UMT3	16ta	3a	-	Rhm
19	PDTA143ZK	Si-pnp-Digi	Sw, 50V, 100mA, 250mW, R1/R2=4.7k/47k	SOT-346	16ta	3a	-	Phi
19-2	UTC8119-2	Lin/Digi-IC	Voltage Detector 1.9V, -Reset Open collector output	SOT-23	16vdy	3a	VD6	Utc
19-3	UTC8119-3	Lin/Digi-IC	Voltage Detector 1.9V, -Reset Open collector output	SOT-23	16vdb	3a	VD6	Utc
19-5	UTC8119-5	Lin/Digi-IC	Voltage Detector 1.9V, -Reset Open collector output	SOT-23	16vdc	3a	VD6	Utc
19T	TK71519AS	VR-IC	LDO, 1,9V±1,5%, 155mA	SOT-23	16cj	3d	VR1	Tok
1A	BC846A	Si-npn	GP, 80V, 100mA, 250mW, B=110..220, >100MHz	SOT-23	16ta	3a	-	Cdi,Di,Tos
1A	BC846AT	Si-npn	GP, 80V, 100mA, 150mW, B=110..220, >100MHz	SOT-416	16ta	3a	-	Phi
1A	BC846AW(T1)	Si-npn	GP, 80V, 100mA, 330mW, B=110..220, 250MHz	SOT-323	16ta	3a	-	Kec,Ons
1A	CMBT3904	Si-npn	GP, 60V, 200mA, 250mW, B=100..300, >300MHz	SOT-23	16ta	3a	-	Cdi
1A	FMMT3904	Si-npn	GP, 60V, 0,1A, 200mW, B= 100..300, >300MHz	SOT-23	16ta	3a	-	Zx
1A	IRLML2402	n-MOS-e	V-MOS, LogL, 20V, 1,2A, <0,25Ω	SOT-23	16fh	3a	-	Inr
1A	KST3904	Si-npn	GP, 60V, 0,1A, 200mW, B= 100..300, >300MHz	SOT-23	16ta	3a	-	Sam
1A	MMBT3904	Si-npn	GP, 60V, 100mA, 200mW, B= 100..300, >300MHz	SOT-23	16ta	3a	-	Nsc,Vs
1A	SMBT3904	Si-npn	GP, 60V, 0,1A, 200mW, B= 100..300, >300MHz	SOT-23	16ta	3a	-	Inf
1A	TMPT3904	Si-npn	GP, 60V, 100mA, 200mW, B=100..300, >300MHz	SOT-23	16ta	3a	-	All
1A	YTS3904	Si-npn	GP, 60V, 0,1A, 200mW, B= 100..300, >300MHz	SOT-23	16ta	3a	-	Tos
-1A	PMST3904	Si-npn	GP, 60V, 200mA, 200mW, B=60..300, >300MHz	SOT-323	16ta	3a	-	PhH
1A-	BC846AW	Si-npn	GP, 80V, 100mA, 330mW, B=110..220, 250MHz	SOT-323	16ta	3a	-	PhH
1A8	CMSZ5250B	Z-diode	20V±5%, 6.2mA, Zzt=25Ω, 275mW	SOT-323	16dc	3a		Cen
1AC	CMST3904	Si-npn	GP, 60V, 200mA, 275mW, B=100..300, >300MHz	SOT-323	16ta	3a	-	Cen
1AM	MMBT3904	Si-npn	GP, 60V, 100mA, 200mW, B= 100..300, >300MHz	SOT-23	16ta	3a	-	Bel,Mot
1Ap	BC846A	Si-npn	GP, 80V, 100mA, 250mW, B=110..220, >100MHz	SOT-23	16ta	3a	-	PhH
1AQ	2SB1584-Q	Si-pnp	Lo-sat, 25V, 500mA, 150MHz, B=85..170	SC-75	16ta	3a		Pan
1AQ	2SB779-Q	Si-pnp	AF-Drv, 25V, 500mA, 200mW, B=90..155, 150MHz	SC-59	16ta	3a	-	Pan
1AR	2SB1584-R	Si-pnp	Lo-sat, 25V, 500mA, 150MHz, B=120..240	SC-75	16ta	3a		Pan
1AR	2SB779-R	Si-pnp	AF-Drv, 25V, 500mA, 200mW, B=130..220, 150MHz	SC-59	16ta	3a	-	Pan
1AR	BC846AR	Si-npn	GP, 80V, 100mA, 310mW, B=220, >300MHz	SOT-23	16ta	3a	-	Phi
1AS	2SB1584-S	Si-pnp	Lo-sat, 25V, 500mA, 150MHz, B=170..340	SC-75	16ta	3a		Pan
1As	BC846A	Si-npn	GP, 80V, 100mA, 330mW, B=110..220, 250MHz	SOT-23	16ta	3a	-	Sie
1As	BC846AT	Si-npn	GP, 80V, 100mA, 250mW, B=110..220, >100MHz	SOT-416	16ta	3a	-	Inf
1At	BC846A	Si-npn	GP, 80V, 100mA, 250mW, B=110..220, >100MHz	SOT-23	16ta	3a	-	PhM
1At	BC846AW	Si-npn	GP, 80V, 100mA, 330mW, B=110..220, 250MHz	SOT-323	16ta	3a	-	PhM
1B	2N2222	Si-npn	GP, 60V, 600mA, 330mW, B=100..300, >250MHz	SOT-23	16ta	3a	-	Nsc
1B	BC846B9	Si-npn	GP, 80V, 100mA, 250mW, B=200..450, >100MHz	SOT-23	16ta	3a	-	Cdi,Di,Vs
1B	BC846BT	Si-npn	GP, 80V, 100mA, 150mW, B=200..450, 250MHz	SOT-416	16ta	3a	-	Phi
1B	BC846BW(T1)	Si-npn	GP, 80V, 100mA, 250mW, B=200..450, >100MHz	SOT-323	16ta	3a	-	Kec,Ons
1B	IRLML2803	n-MOS-e	V-MOS, LogL, 30V, 1,2A, <0,25Ω	SOT-23	16fh	3a	-	Inr

SMD code	Type	Function	Short description	Case	Pin.	St.	Sch.	Mnf.
1B	KST2222	Si-npn	GP, 60V, 600mA, 350mW, B>75, >250MHz	SOT-23	16ta	3a	-	Sam
1B	MMBT2222	Si-npn	GP, 60V, 600mA, 330mW, B=120..360, >300MHz	SOT-23	16ta	3a	-	Mot
1B	R3131N21EC	CMOS-IC	Voltage Detector 2,1V, Reset ODO, 240ms	SOT-23	16vdc	3b	VD6	Ric
1B	SMBT2222	Si-npn	GP, 60V, 600mA, 330mW, B=120..360, >300MHz	SOT-23	16ta	3a	-	Inf
1B	TMPT2222	Si-npn	GP, 60V, 0.8A, 200mW, B=100..300, >200MHz	SOT-23	16ta	3a	-	All
1B	UNRF1A3	Si-pnp-Digi	Sw, 50V, 80mA, 100mW, 80MHz, R1/R2=47k/47k	ML3	22ta		-	Pan
1B	YTS2222	Si-npn	GP, 70V, 0.8A, 200mW, B=100..300, >200MHz	SOT-23	16ta	3a	-	Tos
-1B	PMST2222	Si-npn	Sw, 60V, 600mA, 200mW, B=120..300, >300MHz	SOT-323	16ta	3a	-	PhH
1B-	BC846BW	Si-npn	GP, 80V, 100mA, 250mW, B=200..450, >100MHz	SOT-323	16ta	3a	-	PhH
1B8	CMSZ5251B	Z-diode	22V±5%, 5.6mA, Zzt=29Ω, 275mW	SOT-323	16dc	3a		Cen
1Bp	BC846B	Si-npn	GP, 80V, 100mA, 250mW, B=200..450, >100MHz	SOT-23	16ta	3a	-	PhH
1BR	BC846BR	Si-npn	GP, 80V, 100mA, 310mW, B=330, >300MHz	SOT-23	16ta	3a	-	Phi
1Bs	BC846B	Si-npn	GP, 80V, 100mA, 330mW, B=200..450, 250MHz	SOT-23	16ta	3a	-	Sie
1Bs	BC846BT	Si-npn	GP, 80V, 100mA, 330mW, B=200..450, 250MHz	SOT-416	16ta	3a	-	Inf
1Bt	BC846B	Si-npn	GP, 80V, 100mA, 250mW, B=200..450, >100MHz	SOT-23	16ta	3a	-	PhM
1Bt	BC846BW	Si-npn	GP, 80V, 100mA, 250mW, B=200..450, >100MHz	SOT-323	16ta	3a	-	PhM
1BZ	FMMT2222	Si-npn	GP, 60V, 600mA, 330mW, B=100..300, >250MHz	SOT-23	16ta	3a	-	Zx
1C	BC846C	Si-npn	AF, 80V, 100mA, 300mW, B=110..220, >100MHz	SOT-23	16ta	3a	-	Mot
1C	FMMTA20	Si-npn	GP, 40V, 100mA, 330mW, B=40..400, >125MHz	SOT-23	16ta	3a	-	Zx
1C	IRLML6302	p-MOS-e	V-MOS, LogL, 20V, 0,78A, <0,6Ω	SOT-23	16fh	3a	-	Inr
1C	KST20	Si-npn	GP, 40V, 100mA, 350mW, B=40..400, >125MHz	SOT-23	16ta	3a	-	Sam
1C	MMBTA20	Si-npn	GP, 40V, 100mA, 225mW, B40..400, >125MHz	SOT-23	16ta	3a	-	Mot
1C	R3131N31EC	CMOS-IC	Voltage Detector 3.1V, Reset Open drain output, 240ms	SOT-23	16vdc	3b	VD6	Ric
1C8	CMSZ5252B	Z-diode	24V±5%, 5.2mA, Zzt=33Ω, 275mW	SOT-323	16dc	3a		Cen
1CL	2SC4082-L	Si-npn	VHF/UHF, 30V, 50mA, 200mW, B=27..56, >1,5GHz	SOT-323	16ta	3a	-	Rhm
1CM	2SC4082-M	Si-npn	VHF/UHF, 30V, 50mA, 200mW, B=39..82, >1,5GHz	SOT-323	16ta	3a	-	Rhm
1CN	2SC4082-N	Si-npn	VHF/UHF, 30V, 50mA, 200mW, B=56..120, >1,5GHz	SOT-323	16ta	3a	-	Rhm
1CP	2SC4082-P	Si-npn	VHF/UHF, 30V, 50mA, 200mW, B=82..180, >1,5GHz	SOT-323	16ta	3a	-	Rhm
1Cp	BAP50-05	PIN-diode	Dual, RF, 50V, 50mA, 0,3pF, 3Ω(10mA/100MHz), 500mW	SOT-23	16dg	3a	-	Phi
1CQ	2SC4082-Q	Si-npn	VHF/UHF, 30V, 50mA, 200mW, B=120..270, >1,5GHz	SOT-323	16ta	3a	-	Rhm
1D	BC846	Si-npn	GP, 80V, 100mA, 250mW, B=110..450, >100MHz	SOT-23	16ta	3a	-	Cdi
1D	IRLML5103	p-MOS-e	V-MOS, LogL, 30V, 0,76A, <0,6Ω	SOT-23	16fh	3a	-	Inr
1D	KST42	Si-npn	Vid, 300/300V, 500mA, 350mW, B>40, >50MHz	SOT-23	16ta	3a	-	Sam
1D	MBTA42	Si-npn	Vid, 300/300V, 500mA, 250mW, B>40, 50MHz	SOT-23	16ta	3a	-	Tos
1D	MMBTA42	Si-npn	Vid, 300V, 200mA, 350mW, B>25, >50MHz	SOT-23	16ta	3a	-	Itt,Ons,Vs
1D	MMBTA42L	Si-npn	Vid, 300V, 200mA, 350mW, B>25, >50MHz	SOT-23	16ta	3a	-	Bel
1D	R3131N41EC	CMOS-IC	Voltage Detector 4,1V, Reset Open drain output, 240ms	SOT-23	16vdc	3b	VD6	Ric
1D	SMBTA20	Si-npn	GP, 40V, 100mA, 330mW, B=40..400, >125MHz	SOT-23	16ta	3g	-	Vs
1D	SMBTA42	Si-npn	Vid, 300V, 500mA, 1W, B>40, >50MHz	SOT-23	16ta	3a	-	Inf
1D	TMPTA42	Si-npn	Vid, 300/300V, 500mA, 350mW, B>40, >50MHz	SOT-23	16ta	3a	-	All
-1D	PMSTA42	Si-npn	Vid, 300/300V, 100mA, 200mW, B>25, >50MHz	SOT-323	16ta	3a	-	PhH
1D-	BC846W	Si-npn	GP, 80V, 100mA, 250mW, B=110..450, >100MHz	SOT-323	16ta	3a	-	PhH
1D8	CMSZ5253B	Z-diode	25V±5%, 5.0mA, Zzt=35Ω, 275mW	SOT-323	16dc	3a		Cen
1DL	2SC4083-L	Si-npn	VHF/UHF, 20V, 50mA, 200mW, B=27..56, 3.2GHz	SOT-323	16ta	3a	-	Rhm
1DM	2SC4083-M	Si-npn	VHF/UHF, 20V, 50mA, 200mW, B=39..82, 3.2GHz	SOT-323	16ta	3a	-	Rhm
1DN	2SC4083-N	Si-npn	VHF/UHF, 20V, 50mA, 200mW, B=56..120, 3.2GHz	SOT-323	16ta	3a	-	Rhm
1DP	2SC4083-P	Si-npn	VHF/UHF, 20V, 50mA, 200mW, B=82..180, 3.2GHz	SOT-323	16ta	3a	-	Rhm
1Dp	BC846	Si-npn	GP, 80V, 100mA, 250mW, B=110..450, >100MHz	SOT-23	16ta	3a	-	PhH
1DQ	2SC4083-Q	Si-npn	VHF/UHF, 20V, 50mA, 200mW, B=120..270, 3.2GHz	SOT-323	16ta	3a	-	Rhm
1DR	2SD1328-R	Si-npn	AF-Drv, 25V, 500mA, 200mW, 200MHz, B=200..350	SC-59	16ta	3a	-	Pan
1DR	MSD1328	Si-npn	GP, 25V, 500mA, 200mW, B=2200..350, <300µs	SOT-23	16ta	3a	-	Wtr
1DR	MSD1328-R	Si-npn	GP, 25V, 500mA, 200mW, B=200..350	SOT-323	16ta	3a	-	Mot
1DS	2SD1328-S	Si-npn	AF-Drv, 25V, 500mA, 200mW, 200MHz, B=300..500	SC-59	16ta	3a	-	Pan
1DT	2SD1328-T	Si-npn	AF-Drv, 25V, 500mA, 200mW, 200MHz, B=400..800	SC-59	16ta	3a	-	Pan
1Dt	BC846	Si-npn	GP, 80V, 100mA, 250mW, B=110..450, >100MHz	SOT-23	16ta	3a	-	PhM
1Dt	BC846W	Si-npn	GP, 80V, 100mA, 250mW, B=110..450, >100MHz	SOT-323	16ta	3a	-	PhM
1E	BC847A	Si-npn	GP, 50V, 100mA, 150mW, B=110..220, >300MHz	SOT-23	16ta	3a	-	Cdi,Di,Tos
1E	BC847AF	Si-npn	GP, 50V, 100mA, 250mW, B=110..220, 250MHz	SOT-490	16ta	3a	-	Phi
1E	BC847AT	Si-npn	GP, 50V, 100mA, 150mW, B=110..220, 250MHz	SOT-416	16ta	3a	-	Di,Phi
1E	BC847AW	Si-npn	GP, 50V, 100mA, 250mW, B=110..220, >100MHz	SOT-323	16ta	3a	-	Kec
1E	FMMTA43	Si-npn	200V, 200mA, 330mW, B=50..200, >50MHz	SOT-23	16ta	3a	-	Zx
1E	KST43	Si-npn	Vid, 200V, 500mA, 350mW, B>40, >50MHz	SOT-23	16ta	3a	-	Sam
1E	MMBTA43	Si-npn	Vid, 200V, 500mA, 300mW, B>40, >50MHz	SOT-23	16ta	3a	-	Itt
1E	R3131N29EC3	CMOS-IC	Voltage Detector 2,9V, Reset Open drain output, 240ms	SOT-23	16vdc	3b	VD6	Ric
1E	SMBTA43	Si-npn	Vid, 200/200V, 200mA, 350mW, B>25, >50MHz	SOT-23	16ta	3a	-	Inf
1E	TMPTA43	Si-npn	Vid, 200/200V, 200mA, 350mW, B>25, >50MHz	SOT-23	16ta	3a	-	All
-1E	PMSTA43	Si-npn	Vid, 200/200V, 100mA, 200mW, B>25, >50MHz	SOT-323	16ta	3a	-	PhH
1E-	BC847AW	Si-npn	GP, 50V, 100mA, 250mW, B=110..220, >100MHz	SOT-323	16ta	3a	-	PhH
1E8	CMSZ5254B	Z-diode	27V±5%, 4.6mA, Zzt=41Ω, 275mW	SOT-323	16dc	3a		Cen
1EL	2SC4084-L	Si-npn	VHF/UHF, 30V, 50mA, 150mW, >2GHz, B=27..56	SOT-323	16ta	3a	-	Rhm
1EM	2SC4084-M	Si-npn	VHF/UHF, 30V, 50mA, 150mW, >2GHz, B=39..82	SOT-323	16ta	3a	-	Rhm
1EN	2SC4084-N	Si-npn	VHF/UHF, 30V, 50mA, 150mW, >2GHz, B=56..120	SOT-323	16ta	3a	-	Rhm
1EP	2SC4084-P	Si-npn	VHF/UHF, 30V, 50mA, 150mW, >2GHz, B=82..180	SOT-323	16ta	3a	-	Rhm
1Ep	BC847A	Si-npn	GP, 50V, 100mA, 250mW, B=110..220, >100MHz	SOT-23	16ta	3a	-	PhH
1EQ	2SC4084-Q	Si-npn	VHF/UHF, 30V, 50mA, 150mW, >2GHz, B=120..270	SOT-323	16ta	3a	-	Rhm

SMD code	Type	Function	Short description	Case	Pin.	St.	Sch.	Mnf.
1ER	BC847AR	Si-npn	GP, 45V, 100mA, 310mW, B=220, >300MHz	SOT-23	16ta	3a	-	Phi
1Es	BC847A	Si-npn	GP, 50V, 100mA, 330mW, B=110..220, 250MHz	SOT-23	16ta	3a	-	Sie
1Es	BC847AT	Si-npn	GP, 50V, 100mA, 330mW, B=110..220, 250MHz	SOT-416	16ta	3a	-	Inf
1Es	BC847AW	Si-npn	GP, 50V, 100mA, 250mW, B=110..220, >100MHz	SOT-323	16ta	3a	-	Sie
1Et	BC847A	Si-npn	GP, 50V, 100mA, 250mW, B=110..220, >100MHz	SOT-23	16ta	3a	-	PhM
1Et	BC847AW	Si-npn	GP, 50V, 100mA, 250mW, B=110..220, >100MHz	SOT-323	16ta	3a	-	PhM
1F	BC847B	Si-npn	GP, 50V, 100mA, 150mW, B=200..450, >300MHz	SOT-23	16ta	3a	-	Di,Vs
1F	BC847BF	Si-npn	GP, 50V, 100mA, 250mW, B=200..450, 250MHz	SOT-490	16ta	3a	-	Phi
1F	BC847BT	Si-npn	GP, 50V, 100mA, 150mW, B=200..450, >100MHz	SOT-416	16ta	3d	-	Di
1F	BC847BW	Si-npn	GP, 80V, 100mA, 250mW, B=200..450, >100MHz	SOT-323	16ta	3a	-	Kec
1F	KST5550	Si-npn	Vid, 160V, 600mA, 350mW, B=60..250, >150MHz	SOT-23	16ta	3a	-	Sam
-1F	PMST5550	Si-npn	HV, 160V, 300mA, 200mW, B=60..250, 100..300MHz	SOT-323	16ta	3a	-	PhH
1F-	BC847BW	Si-npn	GP, 80V, 100mA, 250mW, B=200..450, >100MHz	SOT-323	16ta	3a	-	PhH
1F8	CMSZ5255B	Z-diode	28V±5%, 4.5mA, Zzt=44Ω, 275mW	SOT-323	16dc	3a		Cen
1FF	CMPT5551	Si-npn	Sw, 180V, 600mA, 350mW, B=80..250, 100..300MHz	SOT-23	16ta	3a	-	Cen
1Fp	BC847B	Si-npn	GP, 50V, 100mA, 250mW, B=200..450, >100MHz	SOT-23	16ta	3a	-	PhH
1FR	BC847BR	Si-npn	GP, 45V, 100mA, 310mW, B=330, >300MHz	SOT-23	16ta	3a	-	Phi
1Fs	BC847B	Si-npn	GP, 50V, 100mA, 330mW, B=200..450, 250MHz	SOT-23	16ta	3a	-	Sie
1Fs	BC847BT	Si-npn	GP, 50V, 100mA, 250mW, B=200..450, >100MHz	SOT-416	16ta	3a	-	Sie
1Fs	BC847BW	Si-npn	GP, 80V, 100mA, 250mW, B=200..450, >100MHz	SOT-323	16ta	3a	-	Sie
1Ft	BC847B	Si-npn	GP, 50V, 100mA, 250mW, B=200..450, >100MHz	SOT-23	16ta	3a	-	PhM
1Ft	BC847BW	Si-npn	GP, 80V, 100mA, 250mW, B=200..450, >100MHz	SOT-323	16ta	3a	-	PhM
1G	BC847C	Si-npn	GP, 50V, 100mA, 310mW, B=420..800, >300MHz	SOT-23	16ta	3a	-	Di,Mot,Zx
1G	BC847CF	Si-npn	GP, 50V, 100mA, 250mW, B=420..800, 250MHz	SOT-490	16ta	3a	-	Phi
1G	BC847CT	Si-npn	GP, 50V, 100mA, 150mW, B=420..800, >100MHz	SOT-416	16ta	3a	-	Phi
1G	BC847CW	Si-npn	GP, 80V, 100mA, 250mW, B=420..800, >100MHz	SOT-323	16ta	3a	-	Kec
1G	CMBTA06	Si-npn	GP, 80V, 500mA, 250mW, B>100, >100MHz	SOT-23	16ta	3a	-	Cdi
1G	CMBTA14	Si-npn-Darl	GP, 60V, 500mA, 250mW, B>10000, >125MHz	SOT-23	16ta	3a	-	Cdi
1G	FMMTA06	Si-npn	GP, 80V, 500mA, 350mW, B>100, >100MHz	SOT-23	16ta	3a	-	Zx
1G	KST06	Si-npn	AF-Drv, 80V, 500mA, 350mW, B>50, >100MHz	SOT-23	16ta	3a	-	Sam
1G	MMBTA06	Si-npn	GP, 80V, 500mA, 350mW, B>100, >100MHz	SOT-23	16ta	3g	-	Vs
1G	R3131N21EA	CMOS-IC	Voltage Detector 2,1V, Reset Push-pull output, 240ms	SOT-23	16vdc	3b	VD7	Ric
1G	SMBTA06	Si-npn	GP, 80V, 500mA, 350mW, B>100, >100MHz	SOT-23	16ta	3a	-	Inf
1G	TMPTA06	Si-npn	GP, 80V, 500mA, 350mW, B>100, >100MHz	SOT-23	16ta	3a	-	All
-1G	PMSTA06	Si-npn	GP, 80V, 500mA, 200mW, B>50, >100MHz	SOT-323	16ta	3a	-	PhH
1G-	BC847CW	Si-npn	GP, 80V, 100mA, 250mW, B=420..800, >100MHz	SOT-323	16ta	3a	-	PhH
1G8	CMSZ5256B	Z-diode	30V±5%, 4.2mA, Zzt=49Ω, 275mW	SOT-323	16dc	3a		Cen
1GM	MMBTA06	Si-npn	GP, 80V, 500mA, 225mW, B>100, >100MHz	SOT-23	16ta	3a	-	Mot
1Gp	BC847C	Si-npn	GP, 50V, 100mA, 250mW, B=420..800, >100MHz	SOT-23	16ta	3a	-	PhH
1GR	BC847CR	Si-npn	GP, 45V, 100mA, 310mW, B=600, >300MHz	SOT-23	16ta	3a	-	Phi
1Gs	BC847C	Si-npn	GP, 50V, 100mA, 330mW, B=420..800, 250MHz	SOT-23	16ta	3a	-	Sie
1Gs	BC847CT	Si-npn	GP, 50V, 100mA, 250mW, B=420..800, >100MHz	SOT-416	16ta	3a	-	Inf
1Gs	BC847CW	Si-npn	GP, 45V, 100mA, 310mW, B=600, >300MHz	SOT-323	16ta	3a	-	Sie
1Gt	BC847C	Si-npn	GP, 50V, 100mA, 250mW, B=420..800, >100MHz	SOT-23	16ta	3a	-	PhM
1Gt	BC847CW	Si-npn	GP, 80V, 100mA, 250mW, B=420..800, >100MHz	SOT-323	16ta	3a	-	PhM
1GT	SOA06	Si-npn	GP, 80V, 500mA, 350mW, B>100, >100MHz	SOT-23	16ta	3a	-	Ste
1GZ	BC847C	Si-npn	GP, 50V, 100mA, 330mW, B=420..800, >300MHz	SOT-23	16ta	3a	-	Zx
1H	BC847	Si-npn	GP, 50V, 100mA, 250mW, B=110..800, >100MHz	SOT-23	16ta	3a	-	Cdi
1H	CMBTA05	Si-npn	GP, 60V, 500mA, 250mW, B>100, >100MHz	SOT-23	16ta	3a	-	Cdi
1H	CMBTA13	Si-npn-Darl	GP, 60V, 500mA, 250mW, B>5000, >125MHz	SOT-23	16ta	3a	-	Cdi
1H	FMMTA05	Si-npn	GP, 60V, 500mA, 350mW, B>100, >100MHz	SOT-23	16ta	3a	-	Zx
1H	KST05	Si-npn	AF-Drv, 60V, 500mA, 350mW, B>50, >100MHz	SOT-23	16ta	3a	-	Sam
1H	MMBTA05	Si-npn	GP, 60V, 500mA, 350mW, B>100, >100MHz	SOT-23	16ta	3g	-	Ons,Vs
1H	R3131N31EA	CMOS-IC	Voltage Detector 3.1V, Reset Push-pull output, 240ms	SOT-23	16vdc	3b	VD7	Ric
1H	SMBTA05	Si-npn	GP, 60V, 500mA, 350mW, B>100, >100MHz	SOT-23	16ta	3a	-	Inf
1H	TMPTA05	Si-npn	GP, 60V, 500mA, 350mW, B>100, >100MHz	SOT-23	16ta	3a	-	All
-1H	PMSTA05	Si-npn	GP, 60V, 500mA, 200mW, B>50, >100MHz	SOT-323	16ta	3a	-	PhH
1H-	BC847W	Si-n/p	GP, 50V, 100mA, 250mW, B=110..800, >100MHz	SOT-323	16ta	3a	-	PhH
1H8	CMSZ5257B	Z-diode	33V±5%, 3.8mA, Zzt=58Ω, 275mW	SOT-323	16dc	3a		Cen
1HD	L8550HQLT1	Si-pnp	GP, 40V, 1,5A, 225mW, B=150..300	SOT-23	16ta	3a	-	Lrc
1Hp	BC847	Si-npn	GP, 50V, 100mA, 250mW, B=110..800, >100MHz	SOT-23	16ta	3a	-	PhH
1Ht	BC847	Si-npn	GP, 50V, 100mA, 250mW, B=110..800, >100MHz	SOT-23	16ta	3a	-	PhM
1Ht	BC847W	Si-n/p	GP, 50V, 100mA, 250mW, B=110..800, >100MHz	SOT-323	16ta	3a	-	PhM
1HT	SOA05	Si-npn	GP, 60V, 500mA, 350mW, B>100, >100MHz	SOT-23	16ta	3a	-	Ste
1J	BC848A	Si-npn	GP, 30V, 100mA, 150mW, B=110..220, 300MHz	SOT-23	16ta	3a	-	Cdi,Di,Vs
1J	BC848AF	Si-npn	GP, 30V, 100mA, 200mW, B=110..220, 150MHz	SOT-490	16ta	3a	-	Phi
1J	BC848AT	Si-npn	GP, 30V, 100mA, 200mW, B=140, >100MHz	SC-75	16ta	3a	-	Phi
1J	BC848AW	Si-npn	GP, 30V, 100mA, 310mW, B=110..220, >300MHz	SOT-323	16ta	3a	-	Ons
1J	FMMT2369	Si-npn	Sw, 40V, 200mA, 330mW, B=40..120	SOT-23	16ta	3a	-	Zx
1J	MMBT2369	Si-npn	Sw, 40V, 200mA, 330mW, B=40..120	SOT-23	16ta	3a	-	Mot
1J	R3131N41EA	CMOS-IC	Voltage Detector 4,1V, Reset Push-pull output, 240ms	SOT-23	16vdc	3b	VD7	Ric
-1J	PMST2369	Si-npn	Sw, 40V, 200mA, 200mW, B=40..120, >500MHz	SOT-323	16ta	3a	-	PhH
1J8	CMSZ5258B	Z-diode	36V±5%, 3.4mA, Zzt=70Ω, 275mW	SOT-323	16dc	3a		Cen
1JA	MMBT2369A	Si-npn	Sw, 40V, 200mA, 330mW, B=40..120	SOT-23	16ta	3a	-	Mot
1Jp	BC848A	Si-npn	GP, 30V, 100mA, 250mW, B=110..220, >100MHz	SOT-23	16ta	3a	-	PhH

SMD code	Type	Function	Short description	Case	Pin.	St.	Sch.	Mnf.
1Js	BC848A	Si-npn	GP, 30V, 100mA, 330mW, B=110..220, >300MHz	SOT-23	16ta	3a	-	Sie
1Js	BC848AT	Si-npn	GP, 30V, 100mA, 200mW, B=140, >100MHz	SC-75	16ta	3a	-	Inf
1Js	BC848AW	Si-npn	GP, 30V, 100mA, 310mW, B=110..220, >300MHz	SOT-323	16ta	3a	-	Sie
1Jt	BC848AW	Si-npn	GP, 30V, 100mA, 310mW, B=110..220, >300MHz	SOT-323	16ta	3a	-	Phi
1JZ	BC848A	Si-npn	GP, 30V, 100mA, 330mW, B=110..220, >300MHz	SOT-23	16ta	3a	-	Zx
1K	BC848B	Si-npn	GP, 30V, 100mA, 310mW, B=200..450, >300MHz	SOT-23	16ta	3a	-	Cdi,Di,Tos
1K	BC848BF	Si-npn	GP, 30V, 100mA, 200mW, B=200..450, 250MHz	SOT-490	16ta	3a	-	Phi
1K	BC848BT	Si-npn	GP, 30V, 100mA, 200mW, B=250, >100MHz	SOT-416	16ta	3a	-	Phi
1K	BC848BW	Si-npn	GP, 30V, 100mA, 310mW, B=200..450, >300MHz	SOT-323	16ta	3a	-	Ons
1K	KST6428	Si-npn	GP, 60V, 200mA, 350mW, B=250..650, 100..700MHz	SOT-23	16ta	3a	-	Sam
1K	R3131N29EA3	CMOS-IC	Voltage Detector 2,9V, Reset Push-pull output, 240ms	SOT-23	16vdc	3b	VD7	Ric
-1K	PMST6428	Si-npn	GP, Hi-beta, 60V, 0,1A, 200mW, B=250..650, 100..700MHz	SOT-323	16ta	3a	-	PhH
1K8	CMSZ5259B	Z-diode	39V±5%, 3.2mA, Zzt=80Ω, 275mW	SOT-323	16dc	3a		Cen
1KM	MMBT6428	Si-npn	AF, 60V, 200mA, 225mW, B=250..650, <700MHz	SOT-23	16ta	3a	-	Mot
1Kp	BC8488	Si-npn	GP, 30V, 100mA, 250mW, B=200..450, >100MHz	SOT-23	16ta	3a	-	PhH
1KR	BC848BR	Si-npn	GP, 30V, 100mA, 310mW, B=330, >300MHz	SOT-23	16ta	3a	-	Phi
1Ks	BC848B	Si-npn	GP, 30V, 100mA, 330mW, B=200..450, 250MHz	SOT-23	16ta	3a	-	Sie
1Ks	BC848BT	Si-npn	GP, 30V, 100mA, 200mW, B=250, >100MHz	SOT-416	16ta	3a	-	Inf
1Ks	BC848BW	Si-npn	GP, 30V, 100mA, 310mW, B=200..450, >300MHz	SOT-323	16ta	3a	-	Sie
1Kt	BC848BW	Si-npn	GP, 30V, 100mA, 310mW, B=200..450, >300MHz	SOT-323	16ta	3a	-	Phi
1KZ	FMMT4400	Si-npn	AF, 60V, 600mA, 330mW, B=50..150, >200MHz	SOT-23	16ta	3a	-	Zx
1L	BC848C	Si-npn	GP, 30V, 100mA, 310mW, B=420..800, >300MHz	SOT-23	16ta	3a	-	Cdi,Di,Tos
1L	BC848CF	Si-npn	GP, 30V, 100mA, 200mW, B=420..800, 150MHz	SOT-490	16ta	3a	-	Phi
1L	BC848CT	Si-npn	GP, 30V, 100mA, 200mW, B=480, >100MHz	SOT-416	16ta	3a	-	Phi
1L	BC848CW	Si-npn	GP, 30V, 100mA, 310mW, B=420..800, >300MHz	SOT-323	16ta	3a	-	Ons
1L	FMMT4401	Si-npn	AF, 60V, 600mA, 330mW, B=100..300, >250MHz	SOT-23	16ta	3a	-	Zx
1L	MMBT6429	Si-npn	AF, 55V, 200mA, 225mW, B=500..1250, <700MHz	SOT-23	16ta	3a	-	Mot
1L	R3131N44AC	CMOS-IC	Voltage Detector 4,4V, Reset Open drain output, 50ms	SOT-23	16vdc	3b	VD6	Ric
-1L	PMST6429	Si-npn	GP, Hi-beta, 55V, 0,1A, 200mW, B=250..650, 100..700MHz	SOT-323	16ta	3a	-	PhH
1L8	CMSZ5260B	Z-diode	43V±5%, 3.0mA, Zzt=93Ω, 275mW	SOT-323	16dc	3a		Cen
1LM	2SC4103-M	Si-npn	GP, 30V, 30mA, 200mW, B=39..82, >110MHz	SOT-323	16ta	3a	-	Rhm
1LN	2SC4103-N	Si-npn	GP, 30V, 30mA, 200mW, B=56..120, >110MHz	SOT-323	16ta	3a	-	Rhm
1LP	2SC4103-P	Si-npn	GP, 30V, 30mA, 200mW, B=82..180, >110MHz	SOT-323	16ta	3a	-	Rhm
1Lp	BC848C	Si-npn	GP, 30V, 100mA, 250mW, B=420..800, >100MHz	SOT-23	16ta	3a	-	PhH
1LQ	2SC4103-Q	Si-npn	GP, 30V, 30mA, 200mW, B=120..270, >110MHz	SOT-323	16ta	3a	-	Rhm
1LR	BC848CR	Si-npn	GP, 30V, 100mA, 310mW, B=600, >300MHz	SOT-23	16ta	3a	-	Phi
1Ls	BC848C	Si-npn	GP, 30V, 100mA, 330mW, B=420..800, 250MHz	SOT-23	16ta	3a	-	Sie
1Ls	BC848CT	Si-npn	GP, 30V, 100mA, 200mW, B=480, >100MHz	SOT-416	16ta	3a	-	Inf
1Ls	BC848CW	Si-npn	GP, 30V, 100mA, 310mW, B=420..800, >300MHz	SOT-323	16ta	3a	-	Sie
1Lt	BC848CW	Si-npn	GP, 30V, 100mA, 310mW, B=420..800, >300MHz	SOT-323	16ta	3a	-	Phi
1M	BC848	Si-npn	GP, 30V, 100mA, 250mW, B=110..800, >100MHz	SOT-23	16ta	3a	-	Cdi
1M	BC848W	Si-npn	AF, 30V, 100mA, 200mW, B=110..800, >100MHz	SOT-323	16ta	3a	-	Phi
1M	FMMTA13	Si-npn-Darl	GP, 40V, 300mA, 330mW, B>10000	SOT-23	16ta	3a	-	Zx
1M	IMBT3903	Si-npn	GP, 60V, 200mA, 250mW, B=50..150, >300MHz	SOT-23	16ta	3a	-	Itt
1M	KST13	Si-npn-Darl	GP, 30V, 300mA, 350mW, B>5000, >125MHz	SOT-23	16ta	3a	-	Sam
1M	MMBTA13	Si-npn-Darl	GP, 30V, 300mA, 225mW, B>5000, >125MHz	SOT-23	16ta	3a	-	Ons,Vs
1M	R3131N44BC	CMOS-IC	Voltage Detector 4,4V, Reset Open drain output, 100ms	SOT-23	16vdc	3b	VD6	Ric
1M	SMBTA13	Si-npn-Darl	GP, 30V, 300mA, 300mW, B>5000, >125MHz	SOT-23	16ta	3a	-	Inf
1M8	CMSZ5261B	Z-diode	47V±5%, 2.7mA, Zzt=105Ω, 275mW	SOT-323	16dc	3a		Cen
1MN	2SC4128-N	Si-npn	GP, 40V, 100mA, 200mW, B=56..120, >230MHz	SOT-323	16ta	3a	-	Pan
1MP	2SC4128-P	Si-npn	GP, 40V, 100mA, 200mW, B=82..180, >230MHz	SOT-323	16ta	3a	-	Pan
1Mp	BC848	Si-npn	GP, 30V, 100mA, 250mW, B=110..800, >100MHz	SOT-23	16ta	3a	-	PhH
1N	FMMTA14	Si-npn-Darl	GP, 40V, 300mA, 330mW, B>20000, >125MHz	SOT-23	16ta	3a	-	Zx
1N	IMBT3904	Si-npn	GP, 60V, 200mA, 250mW, B=100..300, >300MHz	SOT-23	16ta	3a	-	Itt
1N	KST14	Si-npn-Darl	GP, 30V, 300mA, 350mW, B>10000, >125MHz	SOT-23	16ta	3a	-	Sam
1N	MMBT3904	Si-npn	GP, 60V, 100mA, 200mW, B= 100..300, >300MHz	SOT-23	16ta	3a	-	Itt,Vs
1N	MMBT3904T	Si-npn	GP, 60V, 200mA, 250mW, B=100..300, >300MHz	SOT-23	16ta	3d	-	Di
1N	MMBTA14	Si-npn-Darl	GP, 30V, 300mA, 300mW, B>10000, >125MHz	SOT-23	16ta	3a,3g	-	Vs,Ons
1N	R3131N44DC	CMOS-IC	Voltage Detector 4,4V, Reset Open drain output, 200ms	SOT-23	16vdc	3b	VD6	Ric
1N	SMBTA14	Si-npn-Darl	GP, 30V, 300mA, 300mW, B>10000, >125MHz	SOT-23	16ta	3a	-	Inf
1N	TMPTA14	Si-npn-Darl	GP, 30V, 500mA, 350mW, B>10000, >125MHz	SOT-23	16ta	3a	-	All
1N5	ZXT11N15DFTA	Si-npn	Lo-sat, Sw, 40V, 3A, 625mW, B=200..900, 145MHz	SOT-23	16ta	3a	-	Zx
1N5	ZXT11N15DFTC	Si-npn	Lo-sat, Sw, 40V, 3A, 625mW, B=200..900, 145MHz	SOT-23	16ta	3a	-	Zx
1O	2SK198	n-FET	AF, LN, 30V, ±20mA, Idss>0,5mA	SOT-23	16fa	3a	-	Pan
1P	FMMT2222A	Si-npn	GP, 75V, 600mA, 330mW, B=120..360, >300MHz	SOT-23	16ta	3a	-	Zx
1P	KST2222A	Si-npn	GP, 75V, 600mA, 350mW, B>75, >300MHz	SOT-23	16ta	3a	-	Sam
1P	MBT2222A	Si-npn	GP, 75V, 600mA, 250mW, B>40, 300MHz	SOT-23	16ta	3a	-	Tos
1P	MMBT2222A	Si-npn	GP, 75V, 800mA, 200mW, B=100..300, >200MHz	SOT-23	16ta	3a	-	F,Mot,Vs
1P	MMBT2222AT	Si-npn	GP, 75V, 800mA, 200mW, B=100..300, >200MHz	SOT-23	16ta	3d	-	Di
1P	MMBT2222AW	Si-npn	GP, 75V, 800mA, 200mW, B=100..300, >200MHz	SOT-323	16ta	3a	-	Mot
1P	R3131N44HC	CMOS-IC	Voltage Detector 4,4V, Reset Open drain output, 400ms	SOT-23	16vdc	3b	VD6	Ric
1P	SMBT2222A	Si-npn	GP, 75V, 600mA, 330mW, B=120..360, >300MHz	SOT-23	16ta	3a	-	Inf
1P	TMPT2222A	Si-npn	GP, 75V, 0.8A, 200mW, B=100..300, >200MHz	SOT-23	16ta	3a	-	All
1P	UNRF1A1	Si-pnp-Digi	Sw, 50V, 80mA, 100mW, 80MHz, R1/R2=10k/10k	ML3	22ta		-	Pan
1P	YTS2222A	Si-npn	GP, 75V, 0.8A, 200mW, B=100..300, >200MHz	SOT-23	16ta	3a	-	Tos

SMD code	Type	Function	Short description	Case	Pin.	St.	Sch.	Mnf.
-1P	PMST2222A	Si-npn	Sw, 75V, 600mA, 200mW, B=120..300, >300MHz	SOT-323	16ta	3a	-	PhH
1Q	FMMT5088	Si-npn	GP, 35V, 50mA, 330mW, B=300..900, >50MHz	SOT-23	16ta	3a	-	Zx
1Q	KST5088	Si-npn	3GP, 5V, 50mA, 350mW, B=300..900, >50MHz	SOT-23	16ta	3a	-	Sam
1Q	MMBT5087	Si-pnp	GP, LN, 50V, 50mA, 225mW, B=250..800, >40MHz	SOT-23	16ta	3a	-	Mot,Vs
1Q	MMBT5088	Si-npn	GP, LN, 35V, 50mA, 225mW, B=300..900, >50MHz	SOT-23	16ta	3a	-	Mot,Vs
1Q	R3131N44AA	CMOS-IC	Voltage Detector 4,4V, Reset Push-pull output, 50ms	SOT-23	16vdc	3b	VD7	Ric
1Q	TMPT5088	Si-npn	GP, 35V, 50mA, 350mW, B=300..900, >50MHz	SOT-23	16ta	3a	-	All
-1Q	PMST5088	Si-npn	GP, 35V, 100mA, 200mW, B=300..900, >100MHz	SOT-323	16ta	3a	-	PhH
1R	FMMT5089	Si-npn	AF, 30V, 50mA, 330mW, B=400..1200, >50MHz	SOT-23	16ta	3a	-	Zx
1R	KST5089	Si-npn	GP, 35V, 50mA, 350mW, B=400..1200, >50MHz	SOT-23	16ta	3a	-	Sam
1R	MMBT5089	Si-npn	GP, LN, 30V, 50mA, 225mW, B=400..1200, >50MHz	SOT-23	16ta	3a	-	Mot,Vs
1R	R3131N44BA	CMOS-IC	Voltage Detector 4,4V, Reset Push-pull output, 100ms	SOT-23	16vdc	3b	VD7	Ric
1R	SRA2201E	Si-pnp-Digi	Sw, 50V, 100mA, 150mW, 200MHz, R1/R2=4.7/47k	SOT-523	16ta	3a	-	Auk
1R	SRA2201EF	Si-pnp-Digi	Sw, 50V, 100mA, 150mW, 200MHz, R1/R2=4.7/4.7k	SOT-523F	18ta	3a	-	Auk
1R	SRA2201U	Si-pnp-Digi	Sw, 50V, 100mA, 200mW, 200MHz, R1/R2=4.7/4.7k	SOT-323	16ta	3a	-	Auk
1R	SRA2201UF	Si-pnp-Digi	Sw, 50V, 100mA, 200mW, 200MHz, R1/R2=4.7/4.7k	SOT-323F	18ta	3a	-	Auk
1R	TMPT5089	Si-npn	AF, 30V, 50mA, 330mW, B=400..1200, >50MHz	SOT-23	16ta	3a	-	All
1R	UNRF1A0	Si-pnp-Digi	Sw, 50V, 80mA, 100mW, 80MHz, R1=47k	ML3	22ta		-	Pan
-1R	PMST5089	Si-npn	GP, 30V, 100mA, 200mW, B=400..1200, >100MHz	SOT-323	16ta	3a	-	PhH
1RQ	2SB1585-Q	Si-pnp	Lo-sat, 15V, 500mA, 130MHz, B=85..170	SC-75	16ta	3a		Pan
1RR	2SB1585-R	Si-pnp	Lo-sat, 15V, 500mA, 130MHz, B=120..240	SC-75	16ta	3a		Pan
1RR	2SB970-R	Si-pnp	GP, AF, 15V, 500mA, 200mW, B=130..220, 130MHz	SC-59	16ta	3a	-	Pan
1RS	2SB1585-S	Si-pnp	Lo-sat, 15V, 500mA, 130MHz, B=170..340	SC-75	16ta	3a		Pan
1RS	2SB970-S	Si-pnp	GP, AF, 15V, 500mA, 200mW, B=180..350, 130MHz	SC-59	16ta	3a	-	Pan
1S	MMBT2369A	Si-npn	Sw, 40V, 200mA, 330mW, B=40..120	SOT-23	16ta	3a	-	Nsc
1S	MSC3130	Si-npn	RF, 15V, 50mA, 200mW, B=75..400, >1,4GHz	SC-59	16ta	3a	-	Mot
1S	R3131N44DA	CMOS-IC	Voltage Detector 4,4V, Reset Push-pull output, 200ms	SOT-23	16vdc	3b	VD7	Ric
1S	UNRF1AM	Si-pnp-Digi	Sw, 50V, 80mA, 100mW, 80MHz, R1/R2=2k2/47k	ML3	22ta		-	Pan
1S	UNRF1AT	Si-pnp-Digi	Sw, 50V, 80mA, 100mW, 80MHz, R1/R2=22k/47k	ML3	22ta		-	Pan
1SP	2SC3130-P	Si-npn	HF-Amp/mix/osc, 15V, 50mA, 150mW, 1.9GHz, B=75..130	SC-59	16ta	3a		Pan
1SP	2SC3935-P	Si-npn	HF-Amp, Osc, 15V, 50mA, 150mW, B=75..130, 1,9GHz	SC-70	16ta	3a	-	Pan
1SQ	2SC3130-Q	Si-npn	HF-Amp/mix/osc, 15V, 50mA, 150mW, 1.9GHz, B=110..220	SC-59	16ta	3a		Pan
1SQ	2SC3935-Q	Si-npn	HF-Amp, Osc, 15V, 50mA, 150mW, B=110..220, 1,9GHz	SC-70	16ta	3a	-	Pan
1SR	2SC3130-R	Si-npn	HF-Amp/mix/osc, 15V, 50mA, 150mW, 1.9GHz, B=200..400	SC-59	16ta	3a		Pan
1SR	2SC3935-R	Si-npn	HF-Amp, Osc, 15V, 50mA, 150mW, B=150..300, 1,9GHz	SC-70	16ta	3a	-	Pan
1T	2SC3077	Si-npn	VHF/UHF, 30V, 20mA, 1100MHz	SOT-23	16ta	3a	-	Pan
1T	R3131N44HA	CMOS-IC	Voltage Detector 4,4V, Reset Push-pull output, 400ms	SOT-23	16vdc	3b	VD7	Ric
1T	UNRF2A1	Si-npn-Digi	Sw, 50V, 80mA, 100mW, 150MHz, R1/R2=10k/10k	ML3	22ta		-	Pan
1T1	MMST5101	Si-pnp	AF, 60V, 200mA, B=200..400, >125MHz	SOT-23	16ta	3a	-	Rhm
1T1	SST5101	Si-pnp	GP, 60V, 200mA, >125MHz	SOT-23	16ta	3a	-	Rhm
1U	2SC3110	Si-npn	UHF, 15V, 50mA, 200mW, 4,5GHz, B>40	SC-59A	16ta	3a	-	Pan
1U	2SC3934	Si-npn	HF, WB. LN, 15V, 50mA, 150mW, B>40, 4,5GHz	SC-70	16ta	3a	-	Pan
1U	KST2484	Si-npn	GP, 60V, 50mA, 350mW, B>250	SOT-23	16ta	3a	-	Sam
1V	BF820	Si-npn	Vid, 300V, 50mA, 250mW, B>50, >60MHz	SOT-23	16ta	3a	-	Cdi,Itt
1V	MMBT6427	Si-npn-Darl	AF, 40V, 1,2A, 350mW, B=10.000..100.000, >130MHz	SOT-23	16ta	3a	-	Nsc
1V	TMPT6427	Si-npn-Darl	GP, 40V, 500mA, 350mW, B=10k..100k, >130MHz	SOT-23	16ta	3a	-	All
1Vp	BF820	Si-npn	Vid, 300V, 50mA, 250mW, B>50, >60MHz	SOT-23	16ta	3a	-	PhH
1VR	2SD1149-R	Si-npn	Hi-beta, LN, 100V, 20mA, 200mW, 200MHz, B=400..800	SC-59	16ta	3a		Pan
1VR	2SD1824-R	Si-npn	AF-Amp, 100V, 50mA, 150mW, 90MHz, B=400..800	SC-70	16ta	3a		Pan
1VS	2SD1149-S	Si-npn	Hi-beta, LN, 100V, 20mA, 200mW, 200MHz, B=600..1200	SC-59	16ta	3a		Pan
1VS	2SD1824-S	Si-npn	AF-Amp, 100V, 50mA, 150mW, 90MHz, B=600..1200	SC-70	16ta	3a		Pan
1VT	2SD1824-T	Si-npn	AF-Amp, 100V, 50mA, 150mW, 90MHz, B=1000..2000	SC-70	16ta	3a		Pan
1Vt	BF820	Si-npn	Vid, 300V, 50mA, 250mW, B>50, >60MHz	SOT-23	16ta	3a	-	PhM
1Vt	BF820W	Si-npn	Vid, 300V, 100mA, 200mW, B>50, >60MHz	SOT-323	16ta	3a	-	Phi
1W	BF821	Si-pnp	Vid, 300V, 50mA, 250mW, B>50, >60MHz	SOT-23	16ta	3a	-	Cdi
1W	FMMT3903	Si-npn	GP, 60V, 200mA, 330mW, B=50..150, >250MHz	SOT-23	16ta	3a	-	Zx
1W	UNRF2A3	Si-npn-Digi	Sw, 50V, 80mA, 100mW, 150MHz, R1/R2=47k/47k	ML3	22ta		-	Pan
1W-	BAP51-05W	PIN-diode	2x RF, 50V, 50mA, 240mW, 0,35pF, 2,5Ω(10mA/100MHz)	SOT-323	16dg	3a	-	Phi
1Wp	BF821	Si-pnp	Vid, 300V, 50mA, 250mW, B>50, >60MHz	SOT-23	16ta	3a	-	PhH
1Wt	BF821	Si-pnp	Vid, 300V, 50mA, 250mW, B>50, >60MHz	SOT-23	16ta	3a	-	PhM
1Wt	BF822W	Si-npn	Vid, 250V, 100mA, 200mW, B>50, >60MHz	SOT-323	16ta	3a	-	Phi
1X	2SC2845	Si-npn	UHF, LN, 25V, 70mA, 200mW, B=40..200, 4,5GHz	SC-59	16ta	3a	-	Pan
1X	BF822	Si-npn	Vid, 250V, 50mA, 250mW, B>50, >60MHz	SOT-23	16ta	3a	-	Cdi,Itt
1X	UNRF2A5	Si-npn-Digi	Sw, 50V, 80mA, 100mW, 150MHz, R1=10k	ML3	22ta		-	Pan
1Xp	BF822	Si-npn	Vid, 250V, 50mA, 250mW, B>50, >60MHz	SOT-23	16ta	3a	-	PhH
1Xt	BF822	Si-npn	Vid, 250V, 50mA, 250mW, B>50, >60MHz	SOT-23	16ta	3a	-	PhM
1Y	BF823	Si-pnp	Vid, 250V, 50mA, 250mW, B>50, >60MHz	SOT-23	16ta	3a	-	Cdi
1Y	CMBT3903	Si-npn	GP, 60V, 200mA, 250mW, B=50..150, >300MHz	SOT-23	16ta	3a	-	Cdi
1Y	KST3903	Si-pnp	GP, 60V, 200mA, 350mW, B=50..150, >250MHz	SOT-23	16ta	3a	-	Sam
1Y	MMBT3903	Si-npn	GP, 60V, 200mA, 250mW, B=50..150, >300MHz	SOT-23	16ta	3a	-	Mot
1Y	UNRF2A6	Si-npn-Digi	Sw, 50V, 80mA, 100mW, 150MHz, R1=4k7	ML3	22ta		-	Pan
1Y	YTS3903	Si-npn	GP, 60V, 200mA, 250mW, B=50..150, >300MHz	SOT-23	16ta	3a	-	Tos
1YD	L8550QLT1	Si-pnp	GP, 40V, 800mA, 225mW, B=150..300	SOT-23	16ta	3a	-	Lrc
1Yp	BF823	Si-pnp	Vid, 250V, 50mA, 250mW, B>50, >60MHz	SOT-23	16ta	3a	-	PhH
1Yt	BF823	Si-pnp	Vid, 250V, 50mA, 250mW, B>50, >60MHz	SOT-23	16ta	3a	-	PhM

SMD code	Type	Function	Short description	Case	Pin.	St.	Sch.	Mnf.
1Z	BAS70-06	Si-diode	Dual, Schottky, 70V, 70mA, Vf<0.1V, Cd<2pF	SOT-23	16df	3a	-	Zx
1Z	MMBT6517	Si-npn	Vid, 350V, 250mA, 225mW, B=30..200, <200MHz	SOT-23	16ta	3a	-	Mot
1Z	UNRF2A7	Si-npn-Digi	Sw, 50V, 80mA, 100mW, 150MHz, R1/R2=22k	ML3	22ta		-	Pan
1ZR	2SD1030-R	Si-npn	AF, 50V, 100mA, 200mW, 120MHz, B=400..800	SC-59	16ta	3a		Pan
1ZR	2SD1823-R	Si-npn	AF-Amp, 50V, 100mA, 150mW, 120MHz, B=400..800	SC-70	16ta	3a		Pan
1ZR	2SD2345-R	Si-npn	AF, 50V, 100mA, 125mW, 120MHz, B=400..800	SC-75	16ta	3a		Pan
1ZS	2SD1030-S	Si-npn	AF, 50V, 100mA, 200mW, 120MHz, B=600..1200	SC-59	16ta	3a		Pan
1ZS	2SD1823-S	Si-npn	AF-Amp, 50V, 100mA, 150mW, 120MHz, B=600..1200	SC-70	16ta	3a		Pan
1ZS	2SD2345J-S	Si-npn	AF, 50V, 50mA, 125mW, 120MHz, B=600..1200	SC-89	18ta	3a		Pan
1ZS	2SD2345-S	Si-npn	AF, 50V, 100mA, 125mW, 120MHz, B=600..1200	SC-75	16ta	3a		Pan
1ZT	2SD1030-T	Si-npn	AF, 50V, 100mA, 200mW, 120MHz, B=1000..2000	SC-59	16ta	3a		Pan
1ZT	2SD1823-T	Si-npn	AF-Amp, 50V, 100mA, 150mW, 120MHz, B=1000..2000	SC-70	16ta	3a		Pan
1ZT	2SD2345J-T	Si-npn	AF, 50V, 50mA, 125mW, 120MHz, B=1000..2000	SC-89	18ta	3a		Pan
1ZT	2SD2345-T	Si-npn	AF, 50V, 100mA, 125mW, 120MHz, B=1000..2000	SC-75	16ta	3a		Pan
2.0	MAZ3020	Z-diode	1.88..2.12V, If=100mA, Zzt=100Ω, 200mW	SC-59	16dc	3a	-	Pan
2.2	MAZ3022	Z-diode	2.08..2.32V, If=100mA, Zzt=100Ω, 200mW	SC-59	16dc	3a	-	Pan
2.4	MAZ3024	Z-diode	2.28..2.6V, If=100mA, Zzt=100Ω, 200mW	SC-59	16dc	3a	-	Pan
2.7H	MAZ3027-H	Z-diode	2.5..2.9V, If=100mA, Zzt=110Ω, 200mW	SC-59	16dc	3a	-	Pan
2.7L	MAZ3027-L	Z-diode	2.5..2.9V, If=100mA, Zzt=110Ω, 200mW	SC-59	16dc	3a	-	Pan
2•0X	02CZ2.0-X	Z-diode	1.85..2.05V, 200mW	SC-59	16dc	3a	-	Tos
2•0Z	02CZ2.0-Z	Z-diode	1.95..2.15V, 200mW	SC-59	16dc	3a	-	Tos
2•2X	02CZ2.2-X	Z-diode	2.05..2.26V, 200mW	SC-59	16dc	3a	-	Tos
2•2Z	02CZ2.2-Z	Z-diode	2.16..2.38V, 200mW	SC-59	16dc	3a	-	Tos
2•4X	02CZ2.4-X	Z-diode	2.28..2.50V, 200mW	SC-59	16dc	3a	-	Tos
2•4Z	02CZ2.4-Z	Z-diode	2.4..2.60V, 200mW	SC-59	16dc	3a	-	Tos
2•7X	02CZ2.7-X	Z-diode	2.5..2.75V, 200mW	SC-59	16dc	3a	-	Tos
2•7Z	02CZ2.7-Z	Z-diode	2.65..2.9V, 200mW	SC-59	16dc	3a	-	Tos
20	BC849	Si-npn	GP, 30V, 100mA, 250mW, B=200..800, >100MHz	SOT-23	16ta	3a	-	Cdi
20	Z02W20V	Z-diode	18.80..21.20V, Izt=5mA, Zzt=25Ω, 200mW	SOT-23	16dc	3f		Kec
20-	HZM2.0NB	Z-diode	1.9..2.2V, 200mW	MPAK	16dc	3a	-	Ren
200_	HZM20NB	Z-diode	18.86..21.08V, 200mW	MPAK	16dc	3a	-	Ren
201_	HZM20NB1	Z-diode	18.86..19.7V, 200mW	MPAK	16dc	3a	-	Ren
201	PZM20NB1	Z-diode	20V±2.5%, 300mW	SOT-346	16dc	3a	-	Phi
202_	HZM20NB2	Z-diode	19.52..20.39V, 200mW	MPAK	16dc	3a	-	Ren
202	PZM20NB2	Z-diode	20V±2.5%, 300mW	SOT-346	16dc	3a	-	Phi
20-2	UTC8120-2	Lin/Digi-IC	Voltage Detector 2V, -Reset Open collector output	SOT-23	16vdy	3a	VD6	Utc
203_	HZM20NB3	Z-diode	20.21..21.08V, 200mW	MPAK	16dc	3a	-	Ren
203	PZM20NB3	Z-diode	20V±2.5%, 300mW	SOT-346	16dc	3a	-	Phi
20-3	UTC8120-3	Lin/Digi-IC	Voltage Detector 2V, -Reset Open collector output	SOT-23	16vdb	3a	VD6	Utc
20-5	UTC8120-5	Lin/Digi-IC	Voltage Detector 2V, -Reset Open collector output	SOT-23	16vdc	3a	VD6	Utc
20H	MAZ3200-H	Z-diode	18.8..21.2V, If=100mA, Zzt=55Ω, 200mW	SC-59	16dc	3a	-	Pan
20L	MAZ3200-L	Z-diode	18.8..21.2V, If=100mA, Zzt=55Ω, 200mW	SC-59	16dc	3a	-	Pan
20M	MAZ3200-M	Z-diode	18.8..21.2V, If=100mA, Zzt=55Ω, 200mW	SC-59	16dc	3a	-	Pan
20T	TK71520AS	VR-IC	LDO, 2V±1,5%, 155mA	SOT-23	16cj	3d	VR1	Tok
20V	PZM20NB	Z-diode	20V±2.5%, 300mW	SOT-346	16dc	3a	-	Phi
20X	02CZ20-X	Z-diode	18.8..19.78V, 200mW	SC-59	16dc	3a	-	Tos
20X	Z02W20VX	Z-diode	18.80..19.78V, Izt=5mA, Zzt=25Ω, 200mW	SOT-23	16dc	3f		Kec
20Y	02CZ20-Y	Z-diode	19.48..20.46V, 200mW	SC-59	16dc	3a	-	Tos
20Y	Z02W20VY	Z-diode	19.48..20.46V, Izt=5mA, Zzt=25Ω, 200mW	SOT-23	16dc	3f		Kec
20Z	02CZ20-Z	Z-diode	20.16..21.2V, 200mW	SC-59	16dc	3a	-	Tos
20Z	CZ1W20	Z-diode	20V±5%, 600mW	SOT-23	16dc	3a	-	Cdi
20Z	Z02W20VZ	Z-diode	20.16..21.20V, Izt=5mA, Zzt=25Ω, 200mW	SOT-23	16dc	3f		Kec
21	1PS59SB21	Si-diode	Schottky, Sw, U-Fast, 40V, 200mA, Vf<0,55V(200mA), <5ns	SC-59	16dc	3a	-	Phi
210	KTY82-210	Therm-S	Temperature Sensor (-55..+150°C), R=1980..2020Ω(+25°C)	SOT-23	16ag	3b	-	Phi
21-2	UTC8121-2	Lin/Digi-IC	Voltage Detector 2.1V, -Reset Open collector output	SOT-23	16vdy	3a	VD6	Utc
21-3	UTC8121-3	Lin/Digi-IC	Voltage Detector 2.1V, -Reset Open collector output	SOT-23	16vdb	3a	VD6	Utc
21-5	UTC8121-5	Lin/Digi-IC	Voltage Detector 2.1V, -Reset Open collector output	SOT-23	16vdc	3a	VD6	Utc
21A	APR3021-15A	CMOS-IC	Voltage detector, 1.5V, -Reset Push-pull output	SOT-23	16vda	3b	VD7	Anp
21B	APR3021-17A	CMOS-IC	Voltage detector, 1.75V, -Reset Push-pull output	SOT-23	16vda	3b	VD7	Anp
21C	APR3021-23A	CMOS-IC	Voltage detector, 2.32V, -Reset Push-pull output	SOT-23	16vda	3b	VD7	Anp
21D	APR3021-26A	CMOS-IC	Voltage detector, 2.63V, -Reset Push-pull output	SOT-23	16vda	3b	VD7	Anp
21E	APR3021-29A	CMOS-IC	Voltage detector, 2.93V, -Reset Push-pull output	SOT-23	16vda	3b	VD7	Anp
21F	APR3021-30A	CMOS-IC	Voltage detector, 3.08V, -Reset Push-pull output	SOT-23	16vda	3b	VD7	Anp
21G	APR3021-39A	CMOS-IC	Voltage detector, 3.9V, -Reset Push-pull output	SOT-23	16vda	3b	VD7	Anp
21H	APR3021-43A	CMOS-IC	Voltage detector, 4.38V, -Reset Push-pull output	SOT-23	16vda	3b	VD7	Anp
21J	APR3021-46A	CMOS-IC	Voltage detector, 4.63V, -Reset Push-pull output	SOT-23	16vda	3b	VD7	Anp
21T	TK71521AS	VR-IC	LDO, 2,1V±1,5%, 155mA	SOT-23	16cj	3d	VR1	Tok
22	DTC123EE	Si-npn-Digi	Sw, 50V, 100mA, 150mW, 250MHz, R1/R2=2k2/2k2	SOT-416	16ta	3a	-	Rhm
22	DTC123EKA	Si-npn-Digi	Sw, 50V, 100mA, 200mW, 250MHz, R1/R2=2k2/2k2	SOT-346	16ta	3a	-	Rhm
22	DTC123EM	Si-npn-Digi	Sw, 50V, 100mA, 150mW, 250MHz, R1/R2=2k2/2k2	VMT3	18ta	3a	-	Rhm
22	DTC123EUA	Si-npn-Digi	Sw, 50V, 100mA, 200mW, 250MHz, R1/R2=2k2/2k2	UMT3	16ta	3a	-	Rhm
22	Z02W22V	Z-diode	20.80..23.30V, Izt=5mA, Zzt=30Ω, 200mW	SOT-23	16dc	3f		Kec
22-	HZM2.2NB	Z-diode	2.1..2.4V, 200mW	MPAK	16dc	3a	-	Ren
220_	HZM22NB	Z-diode	20.88..23.17V, 200mW	MPAK	16dc	3a	-	Ren
220	KTY82-220	Therm-S	Temperature Sensor (-55..+150°C), R=1960..2040Ω(+25°C)	SOT-23	16ag	3b	-	Phi

SMD code	Type	Function	Short description	Case	Pin.	St.	Sch.	Mnf.
221_	HZM22NB1	Z-diode	20.88..21.77V, 200mW	MPAK	16dc	3a	-	Ren
221	KTY82-221	Therm-S	Temperature Sensor (-55..+150°C), R=1960..2000Ω(+25°C)	SOT-23	16ag	3b	-	Phi
221	PZM22NB1	Z-diode	22V±2.5%, 300mW	SOT-346	16dc	3a	-	Phi
222_	HZM22NB2	Z-diode	21.54..22.47V, 200mW	MPAK	16dc	3a	-	Ren
222	KTY82-222	Therm-S	Temperature Sensor (-55..+150°C), R=2000..21040Ω(+25°C)	SOT-23	16ag	3b	-	Phi
222	PZM22NB2	Z-diode	22V±2.5%, 300mW	SOT-346	16dc	3a	-	Phi
22-2	UTC8122-2	Lin/Digi-IC	Voltage Detector 2.2V, -Reset Open collector output	SOT-23	16vdy	3a	VD6	Utc
223_	HZM22NB3	Z-diode	22.23..23.17V, 200mW	MPAK	16dc	3a	-	Ren
223	PZM22NB3	Z-diode	22V±2.5%, 300mW	SOT-346	16dc	3a	-	Phi
22-3	UTC8122-3	Lin/Digi-IC	Voltage Detector 2.2V, -Reset Open collector output	SOT-23	16vdb	3a	VD6	Utc
22-5	UTC8122-5	Lin/Digi-IC	Voltage Detector 2.2V, -Reset Open collector output	SOT-23	16vdc	3a	VD6	Utc
22A	APR3022-15A	CMOS-IC	Voltage detector, 1.5V, Reset Push-pull output	SOT-23	16vda	3b	VD7	Anp
22B	APR3022-17A	CMOS-IC	Voltage detector, 1.75V, Reset Push-pull output	SOT-23	16vda	3b	VD7	Anp
22C	APR3022-23A	CMOS-IC	Voltage detector, 2.32V, Reset Push-pull output	SOT-23	16vda	3b	VD7	Anp
22D	APR3022-26A	CMOS-IC	Voltage detector, 2.63V, Reset Push-pull output	SOT-23	16vda	3b	VD7	Anp
22E	APR3022-29A	CMOS-IC	Voltage detector, 2.93V, Reset Push-pull output	SOT-23	16vda	3b	VD7	Anp
22F	APR3022-30A	CMOS-IC	Voltage detector, 3.08V, Reset Push-pull output	SOT-23	16vda	3b	VD7	Anp
22G	APR3022-39A	CMOS-IC	Voltage detector, 3.9V, Reset Push-pull output	SOT-23	16vda	3b	VD7	Anp
22H	APR3022-43A	CMOS-IC	Voltage detector, 4.38V, Reset Push-pull output	SOT-23	16vda	3b	VD7	Anp
22H	MAZ3220-H	Z-diode	20.8..23.3V, If=100mA, Zzt=55Ω, 200mW	SC-59	16dc	3a	-	Pan
22J	APR3022-46A	CMOS-IC	Voltage detector, 4.63V, Reset Push-pull output	SOT-23	16vda	3b	VD7	Anp
22L	MAZ3220-L	Z-diode	20.8..23.3V, If=100mA, Zzt=55Ω, 200mW	SC-59	16dc	3a	-	Pan
22M	MAZ3220-M	Z-diode	20.8..23.3V, If=100mA, Zzt=55Ω, 200mW	SC-59	16dc	3a	-	Pan
22T	TK71522AS	VR-IC	LDO, 2,2V±1,5%, 155mA	SOT-23	16cj	3d	VR1	Tok
22V	PZM22NB	Z-diode	22V±2.5%, 300mW	SOT-346	16dc	3a	-	Phi
22X	02CZ22-X	Z-diode	20.80..21.88V, 200mW	SC-59	16dc	3a	-	Tos
22X	Z02W22VX	Z-diode	20.80..21.88V, Izt=5mA, Zzt=30Ω, 200mW	SOT-23	16dc	3f		Kec
22Y	02CZ22-Y	Z-diode	21.48..22.56V, 200mW	SC-59	16dc	3a	-	Tos
22Y	Z02W22VY	Z-diode	21.48..22.56V, Izt=5mA, Zzt=30Ω, 200mW	SOT-23	16dc	3f		Kec
22Z	02CZ22-Z	Z-diode	22.16..23.3V, 200mW	SC-59	16dc	3a	-	Tos
22Z	CZ1W22	Z-diode	22V±5%, 600mW	SOT-23	16dc	3a	-	Cdi
22Z	Z02W22VZ	Z-diode	22.16..23.30V, Izt=5mA, Zzt=30Ω, 200mW	SOT-23	16dc	3f		Kec
23	DTC143EE	Si-npn-Digi	Sw, 50V, 100mA, 150mW, 250MHz, R1/R2=4k7/4k7	SOT-416	16ta	3a	-	Rhm
23	DTC143EKA	Si-npn-Digi	Sw, 50V, 100mA, 200mW, 250MHz, R1/R2=4k7/4k7	SOT-346	16ta	3a	-	Rhm
23	DTC143EM	Si-npn-Digi	Sw, 50V, 100mA, 150mW, 250MHz, R1/R2=4k7/4k7	VMT3	18ta	3a	-	Rhm
23	DTC143EUA	Si-npn-Digi	Sw, 50V, 100mA, 200mW, 250MHz, R1/R2=4k7/4k7	UMT3	16ta	3a	-	Rhm
23	PDTA114TK	Si-pnp-Digi	Sw, 50V, 100mA, 250mW, R1=10k	SC-59	16ta	3a	-	Phi
-23	PDTA114TU	Si-pnp-Digi	Sw, 50V, 100mA, 200mW, R1=10k	SOT-323	16ta	3a	-	PhH
23-2	UTC8123-2	Lin/Digi-IC	Voltage Detector 2.3V, -Reset Open collector output	SOT-23	16vdy	3a	VD6	Utc
23-3	UTC8123-3	Lin/Digi-IC	Voltage Detector 2.3V, -Reset Open collector output	SOT-23	16vdb	3a	VD6	Utc
23-5	UTC8123-5	Lin/Digi-IC	Voltage Detector 2.3V, -Reset Open collector output	SOT-23	16vdc	3a	VD6	Utc
23A	APR3023-15A	CMOS-IC	Voltage detector, 1.5V, -Reset Open drain output	SOT-23	16vda	3b	VD6	Anp
23B	APR3023-17A	CMOS-IC	Voltage detector, 1.75V, -Reset Open drain output	SOT-23	16vda	3b	VD6	Anp
23C	APR3023-23A	CMOS-IC	Voltage detector, 2.32V, -Reset Open drain output	SOT-23	16vda	3b	VD6	Anp
23D	APR3023-26A	CMOS-IC	Voltage detector, 2.63V, -Reset Open drain output	SOT-23	16vda	3b	VD6	Anp
23E	APR3023-29A	CMOS-IC	Voltage detector, 2.93V, -Reset Open drain output	SOT-23	16vda	3b	VD6	Anp
23F	APR3023-30A	CMOS-IC	Voltage detector, 3.08V, -Reset Open drain output	SOT-23	16vda	3b	VD6	Anp
23G	APR3023-39A	CMOS-IC	Voltage detector, 3.9V, -Reset Open drain output	SOT-23	16vda	3b	VD6	Anp
23H	APR3023-43A	CMOS-IC	Voltage detector, 4.38V, -Reset Open drain output	SOT-23	16vda	3b	VD6	Anp
23J	APR3023-46A	CMOS-IC	Voltage detector, 4.63V, -Reset Open drain output	SOT-23	16vda	3b	VD6	Anp
23T	TK71523AS	VR-IC	LDO, 2,3V±1,5%, 155mA	SOT-23	16cj	3d	VR1	Tok
24	2SC5006-FB	Si-npn	VHF/UHF, 20V, 100mA, 125mW, 4,5GHz, B=80..160	SOT-323	16ta	3a	-	Nec
24	DTC114ECA	Si-npn-Digi	Sw, 50V, 100mA, 200mW, 250MHz, R1/R2=10/10k	SOT-23	16ta	3a	-	Rhm
24	DTC114EE	Si-npn-Digi	Sw, 50V, 100mA, 150mW, 250MHz, R1/R2=10/10k	SOT-416	16ta	3a	-	Rhm
24	DTC114EKA	Si-npn-Digi	Sw, 50V, 100mA, 200mW, 250MHz, R1/R2=10/10k	SOT-346	16ta	3a	-	Rhm
24	DTC114EM	Si-npn-Digi	Sw, 50V, 100mA, 150mW, 250MHz, R1/R2=10/10k	VMT3	18ta	3a	-	Rhm
24	DTC114EUA	Si-npn-Digi	Sw, 50V, 100mA, 200mW, 250MHz, R1/R2=10/10k	UMT3	16ta	3a	-	Rhm
24	MSCT24	TVS	24V, 300W (8/20µs)	SOT-23	16dh	3a	-	Msp
24	NE85619-FB	Si-npn	VHF/UHF, 20V, 100mA, 125mW, 4,5GHz, B=80..160	SOT-323	16ta	3a	-	Cel
24	PDTC114TE	Si-npn-Digi	Sw, 50V, 100mA, 150mW, R1=10k	SC-75	16ta	3a	-	Phi
24	PDTC114TK	Si-npn-Digi	Sw, 50V, 100mA, 250mW, R1=10k	SC-59	16ta	3a	-	Phi
24	Z02W24V	Z-diode	22.80..25.60V, Izt=5mA, Zzt=40Ω, 200mW	SOT-23	16dc	3f		Kec
-24	PDTC114TU	Si-npn-Digi	Sw, 50V, 100mA, 200mW, R1=10k	SOT-323	16ta	3a	-	PhH
24-	HZM2.4NB	Z-diode	2.3..2.6V, 200mW	MPAK	16dc	3a	-	Ren
240_	HZM24NB	Z-diode	22.93..25.57V, 200mW	MPAK	16dc	3a	-	Ren
241_	HZM24NB1	Z-diode	22.93..23.96V, 200mW	MPAK	16dc	3a	-	Ren
241	PZM24NB	Z-diode	24V±2.5%, 300mW	SOT-346	16dc	3a	-	Phi
241	PZM24NB1	Z-diode	24V±2.5%, 300mW	SC-59	16dc	3a	-	Phi
242_	HZM24NB2	Z-diode	23.72..24.78V, 200mW	MPAK	16dc	3a	-	Ren
242	PZM24NB	Z-diode	24V±2.5%, 300mW	SOT-346	16dc	3a	-	Phi
242	PZM24NB2	Z-diode	24V±2.5%, 300mW	SC-59	16dc	3a	-	Phi
24-2	UTC8124-2	Lin/Digi-IC	Voltage Detector 2.4V, -Reset Open collector output	SOT-23	16vdy	3a	VD6	Utc
243_	HZM24NB3	Z-diode	24.54..25.57V, 200mW	MPAK	16dc	3a	-	Ren
243	PZM20NB	Z-diode	24V±2.5%, 300mW	SOT-346	16dc	3a	-	Phi
243	PZM24NB3	Z-diode	24V±2.5%, 300mW	SC-59	16dc	3a	-	Phi

SMD code	Type	Function	Short description	Case	Pin.	St.	Sch.	Mnf.
24-3	UTC8124-3	Lin/Digi-IC	Voltage Detector 2.4V, -Reset Open collector output	SOT-23	16vdb	3a	VD6	Utc
24-5	UTC8124-5	Lin/Digi-IC	Voltage Detector 2.4V, -Reset Open collector output	SOT-23	16vdc	3a	VD6	Utc
24C	MSCT24C	TVS	24V, 300W (8/20µs), Bidirectional	SOT-23	16dp	3a	-	Msp
24H	MAZ3240-H	Z-diode	22.8..25.6V, If=100mA, Zzt=70Ω, 200mW	SC-59	16dc	3a	-	Pan
24K	XC6202P182MR	VR-IC	LDO, 1.8V±2%, 150mA	SOT-23	16cj	3d	VR1	Tor
24L	MAZ3240-L	Z-diode	22.8..25.6V, If=100mA, Zzt=70Ω, 200mW	SC-59	16dc	3a	-	Pan
24L	XC6202P192MR	VR-IC	LDO, 1.9V±2%, 150mA	SOT-23	16cj	3d	VR1	Tor
24M	MAZ3240-M	Z-diode	22.8..25.6V, If=100mA, Zzt=70Ω, 200mW	SC-59	16dc	3a	-	Pan
24M	XC6202P202MR	VR-IC	LDO, 2V±2%, 150mA	SOT-23	16cj	3d	VR1	Tor
24N	XC6202P212MR	VR-IC	LDO, 2.1V±2%, 150mA	SOT-23	16cj	3d	VR1	Tor
24P	XC6202P222MR	VR-IC	LDO, 2.2V±2%, 150mA	SOT-23	16cj	3d	VR1	Tor
24R	XC6202P232MR	VR-IC	LDO, 2.3V±2%, 150mA	SOT-23	16cj	3d	VR1	Tor
24S	XC6202P242MR	VR-IC	LDO, 2.4V±2%, 150mA	SOT-23	16cj	3d	VR1	Tor
24T	TK71524AS	VR-IC	LDO, 2,4V±1,5%, 155mA	SOT-23	16cj	3d	VR1	Tok
24T	XC6202P252MR	VR-IC	LDO, 2.5V±2%, 150mA	SOT-23	16cj	3d	VR1	Tor
24U	XC6202P262MR	VR-IC	LDO, 2.6V±2%, 150mA	SOT-23	16cj	3d	VR1	Tor
24V	PZM24NB	Z-diode	24V±2.5%, 300mW	SOT-346	16dc	3a	-	Phi
24V	XC6202P272MR	VR-IC	LDO, 2.7V±2%, 150mA	SOT-23	16cj	3d	VR1	Tor
24X	02CZ24-X	Z-diode	22.8..24.11V, 200mW	SC-59	16dc	3a	-	Tos
24X	XC6202P282MR	VR-IC	LDO, 2.8V±2%, 150mA	SOT-23	16cj	3d	VR1	Tor
24X	Z02W24VX	Z-diode	22.80..24.11V, Izt=5mA, Zzt=40Ω, 200mW	SOT-23	16dc	3f		Kec
24Y	02CZ24-Y	Z-diode	23.61..24.92V, 200mW	SC-59	16dc	3a	-	Tos
24Y	XC6202P292MR	VR-IC	LDO, 2.9V±2%, 150mA	SOT-23	16cj	3d	VR1	Tor
24Y	Z02W24VY	Z-diode	23.61..24.92V, Izt=5mA, Zzt=40Ω, 200mW	SOT-23	16dc	3f		Kec
24Z	02CZ24-Z	Z-diode	24.42..25.6V, 200mW	SC-59	16dc	3a	-	Tos
24Z	CZ1W24	Z-diode	24V±5%, 600mW	SOT-23	16dc	3a	-	Cdi
24Z	XC6202P302MR	VR-IC	LDO, 3V±2%, 150mA	SOT-23	16cj	3d	VR1	Tor
24Z	Z02W24VZ	Z-diode	24.42..25.60V, Izt=5mA, Zzt=40Ω, 200mW	SOT-23	16dc	3f		Kec
25	DTC124EE	Si-npn-Digi	Sw, 50V, 100mA, 150mW, 250MHz, R1/R2=22k/22k	SOT-416	16ta	3a	-	Rhm
25	DTC124EKA	Si-npn-Digi	Sw, 50V, 100mA, 200mW, 250MHz, R1/R2=22k/22k	SOT-346	16ta	3a	-	Rhm
25	DTC124EM	Si-npn-Digi	Sw, 50V, 100mA, 150mW, 250MHz, R1/R2=22k/22k	VMT3	18ta	3a	-	Rhm
25	DTC124EUA	Si-npn-Digi	Sw, 50V, 100mA, 200mW, 250MHz, R1/R2=22k/22k	UMT3	16ta	3a	-	Rhm
250	KTY82-250	Therm-S	Temperature Sensor (-55..+150°C), R=1900..2100Ω(+25°C)	SOT-23	16ag	3b	-	Phi
250	XC6202P312MR	VR-IC	LDO, 3.1V±2%, 150mA	SOT-23	16cj	3d	VR1	Tor
251	KTY82-251	Therm-S	Temperature Sensor (-55..+150°C), R=1900..2000Ω(+25°C)	SOT-23	16ag	3b	-	Phi
251	XC6202P322MR	VR-IC	LDO, 3.2V±2%, 150mA	SOT-23	16cj	3d	VR1	Tor
252	KTY82-252	Therm-S	Temperature Sensor (-55..+150°C), R=2000..2100Ω(+25°C)	SOT-23	16ag	3b	-	Phi
252	XC6202P332MR	VR-IC	LDO, 3.3V±2%, 150mA	SOT-23	16cj	3d	VR1	Tor
25-2	UTC8125-2	Lin/Digi-IC	Voltage Detector 2.5V, -Reset Open collector output	SOT-23	16vdy	3a	VD6	Utc
253	XC6202P342MR	VR-IC	LDO, 3.4V±2%, 150mA	SOT-23	16cj	3d	VR1	Tor
25-3	UTC8125-3	Lin/Digi-IC	Voltage Detector 2.5V, -Reset Open collector output	SOT-23	16vdb	3a	VD6	Utc
254	XC6202P352MR	VR-IC	LDO, 3.5V±2%, 150mA	SOT-23	16cj	3d	VR1	Tor
255	XC6202P362MR	VR-IC	LDO, 3.6V±2%, 150mA	SOT-23	16cj	3d	VR1	Tor
25-5	UTC8125-5	Lin/Digi-IC	Voltage Detector 2.5V, -Reset Open collector output	SOT-23	16vdc	3a	VD6	Utc
256	XC6202P372MR	VR-IC	LDO, 3.7V±2%, 150mA	SOT-23	16cj	3d	VR1	Tor
257	XC6202P382MR	VR-IC	LDO, 3.8V±2%, 150mA	SOT-23	16cj	3d	VR1	Tor
258	XC6202P392MR	VR-IC	LDO, 3.9V±2%, 150mA	SOT-23	16cj	3d	VR1	Tor
259	XC6202P402MR	VR-IC	LDO, 4V±2%, 150mA	SOT-23	16cj	3d	VR1	Tor
25A	XC6202P412MR	VR-IC	LDO, 4.1V±2%, 150mA	SOT-23	16cj	3d	VR1	Tor
25B	XC6202P422MR	VR-IC	LDO, 4.2V±2%, 150mA	SOT-23	16cj	3d	VR1	Tor
25C	XC6202P432MR	VR-IC	LDO, 4.3V±2%, 150mA	SOT-23	16cj	3d	VR1	Tor
25D	XC6202P442MR	VR-IC	LDO, 4.4V±2%, 150mA	SOT-23	16cj	3d	VR1	Tor
25E	XC6202P452MR	VR-IC	LDO, 4.5V±2%, 150mA	SOT-23	16cj	3d	VR1	Tor
25F	XC6202P462MR	VR-IC	LDO, 4.6V±2%, 150mA	SOT-23	16cj	3d	VR1	Tor
25H	XC6202P472MR	VR-IC	LDO, 4.7V±2%, 150mA	SOT-23	16cj	3d	VR1	Tor
25K	XC6202P482MR	VR-IC	LDO, 4.8V±2%, 150mA	SOT-23	16cj	3d	VR1	Tor
25L	XC6202P492MR	VR-IC	LDO, 4.9V±2%, 150mA	SOT-23	16cj	3d	VR1	Tor
25M	XC6202P502MR	VR-IC	LDO, 5V±2%, 150mA	SOT-23	16cj	3d	VR1	Tor
25N	XC6202P512MR	VR-IC	LDO, 5.1V±2%, 150mA	SOT-23	16cj	3d	VR1	Tor
25P	XC6202P522MR	VR-IC	LDO, 5.2V±2%, 150mA	SOT-23	16cj	3d	VR1	Tor
25R	XC6202P532MR	VR-IC	LDO, 5.3V±2%, 150mA	SOT-23	16cj	3d	VR1	Tor
25S	XC6202P542MR	VR-IC	LDO, 5.4V±2%, 150mA	SOT-23	16cj	3d	VR1	Tor
25T	TK71525AS	VR-IC	LDO, 2,5V±1,5%, 155mA	SOT-23	16cj	3d	VR1	Tok
25T	XC6202P552MR	VR-IC	LDO, 5.5V±2%, 150mA	SOT-23	16cj	3d	VR1	Tor
25U	XC6202P562MR	VR-IC	LDO, 5.6V±2%, 150mA	SOT-23	16cj	3d	VR1	Tor
25V	XC6202P572MR	VR-IC	LDO, 5.7V±2%, 150mA	SOT-23	16cj	3d	VR1	Tor
25X	XC6202P582MR	VR-IC	LDO, 5.8V±2%, 150mA	SOT-23	16cj	3d	VR1	Tor
25Y	XC6202P592MR	VR-IC	LDO, 5.9V±2%, 150mA	SOT-23	16cj	3d	VR1	Tor
25Z	XC6202P602MR	VR-IC	LDO, 6V±2%, 150mA	SOT-23	16cj	3d	VR1	Tor
26	DTC144EE	Si-npn-Digi	Sw, 50V, 100mA, 150mW, 250MHz, R1/R2=47k/47k	SOT-416	16ta	3a	-	Rhm
26	DTC144EKA	Si-npn-Digi	Sw, 50V, 100mA, 200mW, 250MHz, R1/R2=47k/47k	SOT-346	16ta	3a	-	Rhm
26	DTC144EM	Si-npn-Digi	Sw, 50V, 100mA, 150mW, 250MHz, R1/R2=47k/47k	VMT3	18ta	3a	-	Rhm
26	DTC144EUA	Si-npn-Digi	Sw, 50V, 100mA, 200mW, 250MHz, R1/R2=47k/47k	UMT3	16ta	3a	-	Rhm
260	XC6202P612MR	VR-IC	LDO, 6.1V±2%, 150mA	SOT-23	16cj	3d	VR1	Tor
261	XC6202P622MR	VR-IC	LDO, 6.2V±2%, 150mA	SOT-23	16cj	3d	VR1	Tor

SMD code	Type	Function	Short description	Case	Pin.	St.	Sch.	Mnf.
262	XC6202P632MR	VR-IC	LDO, 6.3V±2%, 150mA	SOT-23	16cj	3d	VR1	Tor
26-2	UTC8126-2	Lin/Digi-IC	Voltage Detector 2.6V, -Reset Open collector output	SOT-23	16vdy	3a	VD6	Utc
263	XC6202P642MR	VR-IC	LDO, 6.4V±2%, 150mA	SOT-23	16cj	3d	VR1	Tor
26-3	UTC8126-3	Lin/Digi-IC	Voltage Detector 2.6V, -Reset Open collector output	SOT-23	16vdb	3a	VD6	Utc
264	XC6202P652MR	VR-IC	LDO, 6.5V±2%, 150mA	SOT-23	16cj	3d	VR1	Tor
265	XC6202P662MR	VR-IC	LDO, 6.6V±2%, 150mA	SOT-23	16cj	3d	VR1	Tor
26-5	UTC8126-5	Lin/Digi-IC	Voltage Detector 2.6V, -Reset Open collector output	SOT-23	16vdc	3a	VD6	Utc
266	XC6202P672MR	VR-IC	LDO, 6.7V±2%, 150mA	SOT-23	16cj	3d	VR1	Tor
267	XC6202P682MR	VR-IC	LDO, 6.8V±2%, 150mA	SOT-23	16cj	3d	VR1	Tor
268	XC6202P692MR	VR-IC	LDO, 6.9V±2%, 150mA	SOT-23	16cj	3d	VR1	Tor
269	XC6202P702MR	VR-IC	LDO, 7V±2%, 150mA	SOT-23	16cj	3d	VR1	Tor
26A	XC6202P712MR	VR-IC	LDO, 7.1V±2%, 150mA	SOT-23	16cj	3d	VR1	Tor
26B	XC6202P722MR	VR-IC	LDO, 7.2V±2%, 150mA	SOT-23	16cj	3d	VR1	Tor
26C	XC6202P732MR	VR-IC	LDO, 7.3V±2%, 150mA	SOT-23	16cj	3d	VR1	Tor
26D	XC6202P742MR	VR-IC	LDO, 7.4V±2%, 150mA	SOT-23	16cj	3d	VR1	Tor
26E	XC6202P752MR	VR-IC	LDO, 7.5V±2%, 150mA	SOT-23	16cj	3d	VR1	Tor
26F	XC6202P762MR	VR-IC	LDO, 7.6V±2%, 150mA	SOT-23	16cj	3d	VR1	Tor
26H	XC6202P772MR	VR-IC	LDO, 7.7V±2%, 150mA	SOT-23	16cj	3d	VR1	Tor
26K	XC6202P782MR	VR-IC	LDO, 7.8V±2%, 150mA	SOT-23	16cj	3d	VR1	Tor
26L	XC6202P792MR	VR-IC	LDO, 7.9V±2%, 150mA	SOT-23	16cj	3d	VR1	Tor
26M	XC6202P802MR	VR-IC	LDO, 8V±2%, 150mA	SOT-23	16cj	3d	VR1	Tor
26N	XC6202P812MR	VR-IC	LDO, 8.1V±2%, 150mA	SOT-23	16cj	3d	VR1	Tor
26P	XC6202P822MR	VR-IC	LDO, 8.2V±2%, 150mA	SOT-23	16cj	3d	VR1	Tor
26R	XC6202P832MR	VR-IC	LDO, 8.3V±2%, 150mA	SOT-23	16cj	3d	VR1	Tor
26S	XC6202P842MR	VR-IC	LDO, 8.4V±2%, 150mA	SOT-23	16cj	3d	VR1	Tor
26T	TK71526AS	VR-IC	LDO, 2,6V±1,5%, 155mA	SOT-23	16cj	3d	VR1	Tok
26T	XC6202P852MR	VR-IC	LDO, 8.5V±2%, 150mA	SOT-23	16cj	3d	VR1	Tor
26U	XC6202P862MR	VR-IC	LDO, 8.6V±2%, 150mA	SOT-23	16cj	3d	VR1	Tor
26V	XC6202P872MR	VR-IC	LDO, 8.7V±2%, 150mA	SOT-23	16cj	3d	VR1	Tor
26X	XC6202P882MR	VR-IC	LDO, 8.8V±2%, 150mA	SOT-23	16cj	3d	VR1	Tor
26Y	XC6202P892MR	VR-IC	LDO, 8.9V±2%, 150mA	SOT-23	16cj	3d	VR1	Tor
26Z	XC6202P902MR	VR-IC	LDO, 9V±2%, 150mA	SOT-23	16cj	3d	VR1	Tor
27	BAS70-04	Si-diode	Dual, Schottky, 70V, 70mA, Vf<410mV, Cd<2pF	SOT-23	16dl	3a	-	Zx
27	PDTA123JE	Si-pnp-Digi	Sw, 50V, 100mA, 150mW, R1/R2=2k2/47k	SOT-416	16ta	3a	-	Phi
27	PDTA123JEF	Si-pnp-Digi	Sw, 50V, 100mA, 250mW, R1/R2=2k2/47k	SOT-490	18ta	3a	-	Phi
27-	HZM27NB	Z-diode	25.1..28.9V, 200mW	MPAK	16dc	3a	-	Ren
270	HZM2.7NB	Z-diode	2.5..2.9V, 200mW	MPAK	16dc	3a	-	Ren
270	XC6202P912MR	VR-IC	LDO, 9.1V±2%, 150mA	SOT-23	16cj	3d	VR1	Tor
271	HZM2.7NB1	Z-diode	2.5..2.75V, 200mW	MPAK	16dc	3a	-	Ren
271	PZM2.7NB1	Z-diode	2.7V±2.5%, 300mW	SOT-346	16dc	3a	-	Phi
271	XC6202P922MR	VR-IC	LDO, 9.2V±2%, 150mA	SOT-23	16cj	3d	VR1	Tor
272	HZM2.7NB2	Z-diode	2.65..2.9V, 200mW	MPAK	16dc	3a	-	Ren
272	PZM2.7NB2	Z-diode	2.7V±2.5%, 300mW	SOT-346	16dc	3a	-	Phi
272	XC6202P932MR	VR-IC	LDO, 9.3V±2%, 150mA	SOT-23	16cj	3d	VR1	Tor
27-2	UTC8127-2	Lin/Digi-IC	Voltage Detector 2.7V, -Reset Open collector output	SOT-23	16vdy	3a	VD6	Utc
273	XC6202P942MR	VR-IC	LDO, 9.4V±2%, 150mA	SOT-23	16cj	3d	VR1	Tor
27-3	UTC8127-3	Lin/Digi-IC	Voltage Detector 2.7V, -Reset Open collector output	SOT-23	16vdb	3a	VD6	Utc
274	XC6202P952MR	VR-IC	LDO, 9.5V±2%, 150mA	SOT-23	16cj	3d	VR1	Tor
275	XC6202P962MR	VR-IC	LDO, 9.6V±2%, 150mA	SOT-23	16cj	3d	VR1	Tor
27-5	UTC8127-5	Lin/Digi-IC	Voltage Detector 2.7V, -Reset Open collector output	SOT-23	16vdc	3a	VD6	Utc
276	XC6202P972MR	VR-IC	LDO, 9.7V±2%, 150mA	SOT-23	16cj	3d	VR1	Tor
277	XC6202P982MR	VR-IC	LDO, 9.8V±2%, 150mA	SOT-23	16cj	3d	VR1	Tor
278	XC6202P992MR	VR-IC	LDO, 9.9V±2%, 150mA	SOT-23	16cj	3d	VR1	Tor
279	XC6202PA02MR	VR-IC	LDO, 10V±2%, 150mA	SOT-23	16cj	3d	VR1	Tor
27A	XC6202PA12MR	VR-IC	LDO, 10.1V±2%, 150mA	SOT-23	16cj	3d	VR1	Tor
27B	XC6202PA22MR	VR-IC	LDO, 10.2V±2%, 150mA	SOT-23	16cj	3d	VR1	Tor
27C	XC6202PA32MR	VR-IC	LDO, 10.3V±2%, 150mA	SOT-23	16cj	3d	VR1	Tor
27D	XC6202PA42MR	VR-IC	LDO, 10.4V±2%, 150mA	SOT-23	16cj	3d	VR1	Tor
27E	XC6202PA52MR	VR-IC	LDO, 10.5V±2%, 150mA	SOT-23	16cj	3d	VR1	Tor
27F	XC6202PA62MR	VR-IC	LDO, 10.6V±2%, 150mA	SOT-23	16cj	3d	VR1	Tor
27H	MAZ3270-H	Z-diode	25.1..28.9V, If=100mA, Zzt=80Ω, 200mW	SC-59	16dc	3a	-	Pan
27H	XC6202PA72MR	VR-IC	LDO, 10.7V±2%, 150mA	SOT-23	16cj	3d	VR1	Tor
27K	XC6202PA82MR	VR-IC	LDO, 10.8V±2%, 150mA	SOT-23	16cj	3d	VR1	Tor
27L	MAZ3270-L	Z-diode	25.1..28.9V, If=100mA, Zzt=80Ω, 200mW	SC-59	16dc	3a	-	Pan
27L	XC6202PA92MR	VR-IC	LDO, 10.9V±2%, 150mA	SOT-23	16cj	3d	VR1	Tor
27M	MAZ3270-M	Z-diode	25.1..28.9V, If=100mA, Zzt=80Ω, 200mW	SC-59	16dc	3a	-	Pan
27M	XC6202PB02MR	VR-IC	LDO, 11V±2%, 150mA	SOT-23	16cj	3d	VR1	Tor
27N	XC6202PB12MR	VR-IC	LDO, 11.1V±2%, 150mA	SOT-23	16cj	3d	VR1	Tor
27P	XC6202PB22MR	VR-IC	LDO, 11.2V±2%, 150mA	SOT-23	16cj	3d	VR1	Tor
27R	XC6202PB32MR	VR-IC	LDO, 11.3V±2%, 150mA	SOT-23	16cj	3d	VR1	Tor
27S	XC6202PB42MR	VR-IC	LDO, 11.4V±2%, 150mA	SOT-23	16cj	3d	VR1	Tor
27T	TK71527AS	VR-IC	LDO, 2,7V±1,5%, 155mA	SOT-23	16cj	3d	VR1	Tok
27T	XC6202PB52MR	VR-IC	LDO, 11.5V±2%, 150mA	SOT-23	16cj	3d	VR1	Tor
27U	XC6202PB62MR	VR-IC	LDO, 11.6V±2%, 150mA	SOT-23	16cj	3d	VR1	Tor
27V	PZM27NB	Z-diode	27V±2.5%, 300mW	SOT-346	16dc	3a	-	Phi

SMD code	Type	Function	Short description	Case	Pin.	St.	Sch.	Mnf.
27V	XC6202PB72MR	VR-IC	LDO, 11.7V±2%, 150mA	SOT-23	16cj	3d	VR1	Tor
27X	XC6202PB82MR	VR-IC	LDO, 11.8V±2%, 150mA	SOT-23	16cj	3d	VR1	Tor
27Y	XC6202PB92MR	VR-IC	LDO, 11.9V±2%, 150mA	SOT-23	16cj	3d	VR1	Tor
27Z	CZ1W27	Z-diode	27V±5%, 600mW	SOT-23	16dc	3a	-	Cdi
27Z	XC6202PC02MR	VR-IC	LDO, 12V±2%, 150mA	SOT-23	16cj	3d	VR1	Tor
28	PDTC123JE	Si-npn-Digi	Sw, 50V, 100mA, 150mW, R1/R2=2k2/47k	SOT-416	16ta	3a	-	Phi
28	PDTC123JEF	Si-npn-Digi	Sw, 50V, 100mA, 250mW, R1/R2=2k2/47k	SOT-490	18ta	3a	-	Phi
280	XC6202PC12MR	VR-IC	LDO, 12.1V±2%, 150mA	SOT-23	16cj	3d	VR1	Tor
281	XC6202PC22MR	VR-IC	LDO, 12.2V±2%, 150mA	SOT-23	16cj	3d	VR1	Tor
282	XC6202PC32MR	VR-IC	LDO, 12.3V±2%, 150mA	SOT-23	16cj	3d	VR1	Tor
28-2	UTC8128-2	Lin/Digi-IC	Voltage Detector 2.8V, -Reset Open collector output	SOT-23	16vdy	3a	VD6	Utc
283	XC6202PC42MR	VR-IC	LDO, 12.4V±2%, 150mA	SOT-23	16cj	3d	VR1	Tor
28-3	UTC8128-3	Lin/Digi-IC	Voltage Detector 2.8V, -Reset Open collector output	SOT-23	16vdb	3a	VD6	Utc
284	XC6202PC52MR	VR-IC	LDO, 12.5V±2%, 150mA	SOT-23	16cj	3d	VR1	Tor
285	XC6202PC62MR	VR-IC	LDO, 12.6V±2%, 150mA	SOT-23	16cj	3d	VR1	Tor
28-5	UTC8128-5	Lin/Digi-IC	Voltage Detector 2.8V, -Reset Open collector output	SOT-23	16vdc	3a	VD6	Utc
286	XC6202PC72MR	VR-IC	LDO, 12.7V±2%, 150mA	SOT-23	16cj	3d	VR1	Tor
287	XC6202PC82MR	VR-IC	LDO, 12.8V±2%, 150mA	SOT-23	16cj	3d	VR1	Tor
288	XC6202PC92MR	VR-IC	LDO, 12.9V±2%, 150mA	SOT-23	16cj	3d	VR1	Tor
289	XC6202PD02MR	VR-IC	LDO, 13V±2%, 150mA	SOT-23	16cj	3d	VR1	Tor
28A	XC6202PD12MR	VR-IC	LDO, 13.1V±2%, 150mA	SOT-23	16cj	3d	VR1	Tor
28B	XC6202PD22MR	VR-IC	LDO, 13.2V±2%, 150mA	SOT-23	16cj	3d	VR1	Tor
28C	XC6202PD32MR	VR-IC	LDO, 13.3V±2%, 150mA	SOT-23	16cj	3d	VR1	Tor
28D	XC6202PD42MR	VR-IC	LDO, 13.4V±2%, 150mA	SOT-23	16cj	3d	VR1	Tor
28E	XC6202PD52MR	VR-IC	LDO, 13.5V±2%, 150mA	SOT-23	16cj	3d	VR1	Tor
28F	XC6202PD62MR	VR-IC	LDO, 13.6V±2%, 150mA	SOT-23	16cj	3d	VR1	Tor
28H	XC6202PD72MR	VR-IC	LDO, 13.7V±2%, 150mA	SOT-23	16cj	3d	VR1	Tor
28K	XC6202PD82MR	VR-IC	LDO, 13.8V±2%, 150mA	SOT-23	16cj	3d	VR1	Tor
28L	XC6202PD92MR	VR-IC	LDO, 13.9V±2%, 150mA	SOT-23	16cj	3d	VR1	Tor
28M	XC6202PE02MR	VR-IC	LDO, 14V±2%, 150mA	SOT-23	16cj	3d	VR1	Tor
28N	XC6202PE12MR	VR-IC	LDO, 14.1V±2%, 150mA	SOT-23	16cj	3d	VR1	Tor
28P	XC6202PE22MR	VR-IC	LDO, 14.2V±2%, 150mA	SOT-23	16cj	3d	VR1	Tor
28R	XC6202PE32MR	VR-IC	LDO, 14.3V±2%, 150mA	SOT-23	16cj	3d	VR1	Tor
28S	XC6202PE42MR	VR-IC	LDO, 14.4V±2%, 150mA	SOT-23	16cj	3d	VR1	Tor
28T	TK71528AS	VR-IC	LDO, 2,8V±1,5%, 155mA	SOT-23	16cj	3d	VR1	Tok
28T	XC6202PE52MR	VR-IC	LDO, 14.5V±2%, 150mA	SOT-23	16cj	3d	VR1	Tor
28U	XC6202PE62MR	VR-IC	LDO, 14.6V±2%, 150mA	SOT-23	16cj	3d	VR1	Tor
28V	XC6202PE72MR	VR-IC	LDO, 14.7V±2%, 150mA	SOT-23	16cj	3d	VR1	Tor
28X	XC6202PE82MR	VR-IC	LDO, 14.8V±2%, 150mA	SOT-23	16cj	3d	VR1	Tor
28Y	XC6202PE92MR	VR-IC	LDO, 14.9V±2%, 150mA	SOT-23	16cj	3d	VR1	Tor
28Z	XC6202PF02MR	VR-IC	LDO, 15V±2%, 150mA	SOT-23	16cj	3d	VR1	Tor
29	DTC115EE	Si-npn-Digi	Sw, 50V, 100mA, 150mW, 250MHz, R1/R2=100k/100k	SOT-416	16ta	3a	-	Rhm
29	DTC115EKA	Si-npn-Digi	Sw, 50V, 100mA, 200mW, 250MHz, R1/R2=100k/100k	SOT-346	16ta	3a	-	Rhm
29	DTC115EM	Si-npn-Digi	Sw, 50V, 100mA, 150mW, 250MHz, R1/R2=100k/100k	VMT3	18ta	3a	-	Rhm
29	DTC115EUA	Si-npn-Digi	Sw, 50V, 100mA, 200mW, 250MHz, R1/R2=100k/100k	UMT3	16ta	3a	-	Rhm
290	XC6202PF12MR	VR-IC	LDO, 15.1V±2%, 150mA	SOT-23	16cj	3d	VR1	Tor
291	XC6202PF22MR	VR-IC	LDO, 15.2V±2%, 150mA	SOT-23	16cj	3d	VR1	Tor
292	XC6202PF32MR	VR-IC	LDO, 15.3V±2%, 150mA	SOT-23	16cj	3d	VR1	Tor
29-2	UTC8129-2	Lin/Digi-IC	Voltage Detector 3.9V, -Reset Open collector output	SOT-23	16vdy	3a	VD6	Utc
293	XC6202PF42MR	VR-IC	LDO, 15.4V±2%, 150mA	SOT-23	16cj	3d	VR1	Tor
29-3	UTC8129-3	Lin/Digi-IC	Voltage Detector 3.9V, -Reset Open collector output	SOT-23	16vdb	3a	VD6	Utc
294	XC6202PF52MR	VR-IC	LDO, 15.5V±2%, 150mA	SOT-23	16cj	3d	VR1	Tor
295	XC6202PF62MR	VR-IC	LDO, 15.6V±2%, 150mA	SOT-23	16cj	3d	VR1	Tor
29-5	UTC8129-5	Lin/Digi-IC	Voltage Detector 3.9V, -Reset Open collector output	SOT-23	16vdc	3a	VD6	Utc
296	XC6202PF72MR	VR-IC	LDO, 15.7V±2%, 150mA	SOT-23	16cj	3d	VR1	Tor
297	XC6202PF82MR	VR-IC	LDO, 15.8V±2%, 150mA	SOT-23	16cj	3d	VR1	Tor
298	XC6202PF92MR	VR-IC	LDO, 15.9V±2%, 150mA	SOT-23	16cj	3d	VR1	Tor
299	XC6202PG02MR	VR-IC	LDO, 16V±2%, 150mA	SOT-23	16cj	3d	VR1	Tor
29A	XC6202PG12MR	VR-IC	LDO, 16.1V±2%, 150mA	SOT-23	16cj	3d	VR1	Tor
29B	XC6202PG22MR	VR-IC	LDO, 16.2V±2%, 150mA	SOT-23	16cj	3d	VR1	Tor
29C	XC6202PG32MR	VR-IC	LDO, 16.3V±2%, 150mA	SOT-23	16cj	3d	VR1	Tor
29D	XC6202PG42MR	VR-IC	LDO, 16.4V±2%, 150mA	SOT-23	16cj	3d	VR1	Tor
29E	XC6202PG52MR	VR-IC	LDO, 16.5V±2%, 150mA	SOT-23	16cj	3d	VR1	Tor
29F	XC6202PG62MR	VR-IC	LDO, 16.6V±2%, 150mA	SOT-23	16cj	3d	VR1	Tor
29H	XC6202PG72MR	VR-IC	LDO, 16.7V±2%, 150mA	SOT-23	16cj	3d	VR1	Tor
29K	XC6202PG82MR	VR-IC	LDO, 16.8V±2%, 150mA	SOT-23	16cj	3d	VR1	Tor
29L	XC6202PG92MR	VR-IC	LDO, 16.9V±2%, 150mA	SOT-23	16cj	3d	VR1	Tor
29M	XC6202PH02MR	VR-IC	LDO, 17V±2%, 150mA	SOT-23	16cj	3d	VR1	Tor
29N	XC6202PH12MR	VR-IC	LDO, 17.1V±2%, 150mA	SOT-23	16cj	3d	VR1	Tor
29P	XC6202PH22MR	VR-IC	LDO, 17.2V±2%, 150mA	SOT-23	16cj	3d	VR1	Tor
29R	XC6202PH32MR	VR-IC	LDO, 17.3V±2%, 150mA	SOT-23	16cj	3d	VR1	Tor
29S	XC6202PH42MR	VR-IC	LDO, 17.4V±2%, 150mA	SOT-23	16cj	3d	VR1	Tor
29T	TK71529AS	VR-IC	LDO, 2,9V±1,5%, 155mA	SOT-23	16cj	3d	VR1	Tok
29T	XC6202PH52MR	VR-IC	LDO, 17.5V±2%, 150mA	SOT-23	16cj	3d	VR1	Tor
29U	XC6202PH62MR	VR-IC	LDO, 17.6V±2%, 150mA	SOT-23	16cj	3d	VR1	Tor

SMD code	Type	Function	Short description	Case	Pin.	St.	Sch.	Mnf.
29V	XC6202PH72MR	VR-IC	LDO, 17.7V±2%, 150mA	SOT-23	16cj	3d	VR1	Tor
29X	XC6202PH82MR	VR-IC	LDO, 17.8V±2%, 150mA	SOT-23	16cj	3d	VR1	Tor
29Y	XC6202PH92MR	VR-IC	LDO, 17.9V±2%, 150mA	SOT-23	16cj	3d	VR1	Tor
29Z	XC6202PJ02MR	VR-IC	LDO, 18V±2%, 150mA	SOT-23	16cj	3d	VR1	Tor
2A	CMBT3906	Si-pnp	GP, 40V, 200mA, 250mW, B=60..300, >250MHz	SOT-23	16ta	3a	-	Cdi
2A	FMMT3906	Si-pnp	GP, 40V, 200mA, 330mW, B=100..300, >250MHz	SOT-23	16ta	3a	-	Zx
2A	KST3906	Si-pnp	GP, 40V, 200mA, 350mW, B=100..300, >250MHz	SOT-23	16ta	3a	-	Sam
2A	MMBT3906	Si-pnp	Sw, AF, 60/40V, 100mA, 200mW, B=100..300, >250MHz	SOT-23	16ta	3a	-	Nsc,Vs
2A	MMBT3906W	Si-pnp	Sw, AF, 60/40V, 100mA, 200mW, B=100..300, >250MHz	SOT-323	16ta	3a	-	Mot
2A	SMBT3906	Si-pnp	GP, 40V, 200mA 250MHz, B=100..300	SOT-23	16ta	3a	-	Inf
2A	TMPT3906	Si-pnp	Sw, AF, 40V, 100mA, 200mW, B=100..300, >250MHz	SOT-23	16ta	3a	-	All
2A	YTS3906	Si-pnp	Sw, AF, 60/40V, 100mA, 200mW, B=100..300, >250MHz	SOT-23	16ta	3a	-	Tos
2A	Z02W2.0V	Z-diode	1.85..2.15V, Izt=5mA, Zzt=100Ω, 200mW	SOT-23	16dc	3f		Kec
-2A	PMST3906	Si-pnp	GP, 60V, 100mA, 200mW, B=60..300, >250MHz	SOT-323	16ta	3a	-	PhH
2A4	PZM2.4NB2A	Z-diode	Dual, 2.4V±2.5%, 300mW	SOT-346	16df	3a	-	Phi
2A4	PZM2.4NBA	Z-diode	Dual, 2.4V±2.5%, 300mW	SC-59	16df	3a	-	Phi
2A7	PZM2.7NB2A	Z-diode	Dual, 2.7V±2.5%, 300mW	SOT-346	16df	3a	-	Phi
2AC	CMST3906	Si-pnp	GP, 40V, 200mA, 275mW, B=100..300, >250MHz	SOT-323	16ta	3a	-	Cen
2AQ	2SD1304-Q	Si-npn+Di	20V, 100mA, 150MHz, B=120..270	SOT-23	16ta	3a		Pan
2AR	2SD1304-R	Si-npn+Di	20V, 100mA, 150MHz, B=200..350	SOT-23	16ta	3a		Pan
2AS	2SD1304-S	Si-npn+Di	20V, 100mA, 150MHz, B=300..500	SOT-23	16ta	3a		Pan
2AX	Z02W2.0VX	Z-diode	1.85..2.05V, Izt=5mA, Zzt=100Ω, 200mW	SOT-23	16dc	3f		Kec
2AZ	Z02W2.0VZ	Z-diode	1.95..2.15V, Izt=5mA, Zzt=100Ω, 200mW	SOT-23	16dc	3f		Kec
2B	2N2907	Si-pnp	GP, 60V, 600mA, 330mW, B=100..300, >200MHz	SOT-23	16ta	3a	-	Nsc
2B	2SK374	n-FET	GP, 55V, ±30mA, Idss>1mA, Up<5V	SOT-23	16fa	3a	-	Pan
2B	BC849B	Si-npn	GP, 30V, 100mA, 330mW, B=200..450, >300MHz	SOT-23	16ta	3a	-	Cdi,Tos
2B	BC849BT	Si-npn	GP, 30V, 100mA, 200mW, B=250, >100MHz	SOT-416	16ta	3a	-	Phi
2B	BC849BW	Si-npn	GP, 30V, 100mA, 200mW, B=200..450, >100MHz	SOT-323	16ta	3a	-	Inf
2B	KST2907	Si-pnp	GP, 40V, 600mA, 350mW, B>75, >200MHz	SOT-23	16ta	3a	-	Sam
2B	MMBT2907	Si-pnp	GP, 40V, 500mA, 310mW, B=100..300, >200MHz	SOT-23	16ta	3g	-	Vs
2B	R3131N22EC	CMOS-IC	Voltage Detector 2,2V, Reset Open drain output, 240ms	SOT-23	16vdc	3b	VD6	Ric
2B	SMBT2907	Si-pnp	GP, 40V, 500mA, 310mW, B=100..300, >200MHz	SOT-23	16ta	3a	-	Inf
2B	TMPT2907	Si-pnp	GP, 40/40V, 500mA, 310mW, B=100..300, >200MHz	SOT-23	16ta	3a	-	All
2B	YTS2907	Si-pnp	GP, 40V, 600mA, 330mW, B=100..300, >200MHz	SOT-23	16ta	3a	-	Tos
2B	Z02W2.2V	Z-diode	2.05..2.38V, Izt=5mA, Zzt=100Ω, 200mW	SOT-23	16dc	3f		Kec
2B-	BC849B	Si-npn	GP, 30V, 100mA, 250mW, B=200..450, >100MHz	SOT-23	16ta	3a	-	PhM
2B-	BC849BW	Si-npn	GP, 30V, 100mA, 200mW, B=200..450, >100MHz	SOT-323	16ta	3a	-	PhH
2BP	2SK2593-P	n-FET	AF, Sw, 55V, ±30mA, 125mW, Idss=1..3mA	SC-75	16fa	3a		Pan
2Bp	BC849B	Si-npn	GP, 30V, 100mA, 250mW, B=200..450, >100MHz	SOT-23	16ta	3a	-	PhH
2BQ	2SK2593-Q	n-FET	AF, Sw, 55V, ±30mA, 125mW, Idss=2..6.5mA	SC-75	16fa	3a		Pan
2BR	2SK2593-R	n-FET	AF, Sw, 55V, ±30mA, 125mW, Idss=5..12mA	SC-75	16fa	3a		Pan
2BR	BC849BR	Si-npn	GP, 30V, 100mA, 310mW, B=330, >300MHz	SOT-23	16ta	3a	-	Phi
2BS	2SK2593-S	n-FET	AF, Sw, 55V, ±30mA, 125mW, Idss=10..20mA	SC-75	16fa	3a		Pan
2Bs	BC849B	Si-npn	GP, 30V, 100mA, 330mW, B=200..450, 250MHz	SOT-23	16ta	3a	-	Sie
2Bs	BC849BT	Si-npn	GP, 30V, 100mA, 200mW, B=250, >100MHz	SOT-416	16ta	3a	-	Inf
2Bs	BC849BW	Si-npn	GP, 30V, 100mA, 200mW, B=200..450, >100MHz	SOT-323	16ta	3a	-	Sie
2Bt	BC849BW	Si-npn	GP, 30V, 100mA, 200mW, B=200..450, >100MHz	SOT-323	16ta	3a	-	PhM
2BX	Z02W2.2VX	Z-diode	2.05..2.26V, Izt=5mA, Zzt=100Ω, 200mW	SOT-23	16dc	3f		Kec
2BZ	FMMT2907	Si-pnp	GP, 40V, 600mA, 330mW, B=100..300, >200MHz	SOT-23	16ta	3a	-	Zx
2BZ	Z02W2.2VZ	Z-diode	2.16..2.38V, Izt=5mA, Zzt=100Ω, 200mW	SOT-23	16dc	3f		Kec
2C	2SJ0536	p-MOS-e	V-MOS, LogL, 30V, 100mA, <75Ω	SOT-323	16fh	3a	-	Pan
2C	BC849C	Si-npn	GP, 30V, 100mA, 330mW, B=420..800, >300MHz	SOT-23	16ta	3a	-	Cdi
2C	BC849CT	Si-npn	GP, 30V, 100mA, 200mW, B=480, >100MHz	SOT-416	16ta	3a	-	Phi
2C	BC849CW	Si-npn	GP, 30V, 100mA, 200mW, B=420..800, >100MHz	SOT-323	16ta	3a	-	Inf
2C	R3131N32EC	CMOS-IC	Voltage Detector 3.2V, Reset Open drain output, 240ms	SOT-23	16vdc	3b	VD6	Ric
2C	SMBTA70	Si-pnp	GP, 40V, 100mA, 350mW, B=40..100, >125MHz	SOT-23	16ta	3a	-	Inf
2C	TMPTA70	Si-pnp	GP, 40V, 100mA, 350mW, B=40..100, >125MHz	SOT-23	16ta	3a	-	All
2C	UNRF2AN	Si-npn-Digi	Sw, 50V, 80mA, 100mW, 150MHz, R1/R2=4k7/47k	ML3	22ta		-	Pan
2C	Z02W2.4V	Z-diode	2.28..2.60V, Izt=5mA, Zzt=100Ω, 200mW	SOT-23	16dc	3f		Kec
2C-	BC849C	Si-npn	GP, 30V, 100mA, 250mW, B=420..800, >100MHz	SOT-23	16ta	3a	-	PhM
2C-	BC849CW	Si-npn	GP, 30V, 100mA, 200mW, B=420..800, >100MHz	SOT-323	16ta	3a	-	PhH
2Cp	BC849C	Si-npn	GP, 30V, 100mA, 250mW, B=420..800, >100MHz	SOT-23	16ta	3a	-	PhH
2CR	BC849CR	Si-npn	GP, 30V, 100mA, 310mW, B=600, >300MHz	SOT-23	16ta	3a	-	Phi
2Cs	BC849C	Si-npn	GP, 30V, 100mA, 330mW, B=420..800, 250MHz	SOT-23	16ta	3a	-	Sie
2Cs	BC849CT	Si-npn	GP, 30V, 100mA, 200mW, B=480, >100MHz	SOT-416	16ta	3a	-	Inf
2Cs	BC849CW	Si-npn	GP, 30V, 100mA, 200mW, B=420..800, >100MHz	SOT-323	16ta	3a	-	Sie
2Ct	BC849CW	Si-npn	GP, 30V, 100mA, 200mW, B=420..800, >100MHz	SOT-323	16ta	3a	-	PhM
2CX	Z02W2.4VX	Z-diode	2.28..2.50V, Izt=5mA, Zzt=100Ω, 200mW	SOT-23	16dc	3f		Kec
2CZ	FMMTA70	Si-pnp	40V, 100mA, 330mW, B=40..400, >125MHz	SOT-23	16ta	3a	-	Zx
2CZ	Z02W2.4VZ	Z-diode	2.40..2.60V, Izt=5mA, Zzt=10Ω, 200mW	SOT-23	16dc	3f		Kec
2D	1PS59SB20	Si-diode	Schottky, Sw, U-Fast, 40V, 500mA, Vf<0,55V(500mA), <5ns	SC-59	16dc	3a	-	Phi
2D	2SK3064	n-MOS*-e	V-MOS, LogL, 30V, 0,1A, <50Ω(100mA)	SOT-323	16fh	3a	-	Pan
2D	KST92	Si-pnp	Vid, 300V, 500mA, 350mW, B>40, >50MHz	SOT-23	16ta	3a	-	Sam
2D	MBTA92	Si-pnp	Vid, 300/300V, 500mA, 250mW, B>40, >50MHz	SOT-23	16ta	3a	-	Tos
2D	MMBT92	Si-pnp	300V, 500mA, 300mW, B>40, >50MHz	SOT-23	16ta	3g	-	Vs

SMD code	Type	Function	Short description	Case	Pin.	St.	Sch.	Mnf.
2D	MMBTA92	Si-pnp	Vid, 300V, 500mA, 330mW, B=25, >50MHz	SOT-23	16ta	3a	-	Itt,Vs
2D	R3131N42EC	CMOS-IC	Voltage Detector 4,2V, Reset Open drain output, 240ms	SOT-23	16vdc	3b	VD6	Ric
2D	SMBTA92	Si-pnp	Vid, 300/300V, 500mA, 330mW, B=25, >50MHz	SOT-23	16ta	3a	-	Inf
2D	Z02W2.7V	Z-diode	2.50..2.90V, Izt=5mA, Zzt=110Ω, 200mW	SOT-23	16dc	3f		Kec
-2D	PMSTA92	Si-pnp	Vid, 300/300V, 500mA, 200mW, B=25, >50MHz	SOT-323	16ta	3a	-	PhH
2Dp	BC849	Si-npn	GP, 30V, 100mA, 250mW, B=200..800, >100MHz	SOT-23	16ta	3a	-	PhH
2Dt	BC849W	Si-npn	GP, 30V, 100mA, 200mW, B=200..800, >100MHz	SOT-323	16ta	3a	-	Phi
2DX	Z02W2.7VX	Z-diode	2.50..2.75V, Izt=5mA, Zzt=110Ω, 200mW	SOT-23	16dc	3f		Kec
2DZ	Z02W2.7VZ	Z-diode	2.65..2.90V, Izt=5mA, Zzt=110Ω, 200mW	SOT-23	16dc	3f		Kec
2E	FMMTA93	Si-pnp	Vid, 200/200V, 500mA, 330mW, B=25, >50MHz	SOT-23	16ta	3a	-	Zx
2E	KST93	Si-pnp	Vid, 200V, 500mA, 350mW, B>40, >50MHz	SOT-23	16ta	3a	-	Sam
2E	MMBTA93	Si-pnp	Vid, 200V, 500mA, 300mW, B>25, >50MHz	SOT-23	16ta	3a	-	Itt
2E	R3131N30EC8	CMOS-IC	Voltage Detector 3V, Reset Open drain output, 240ms	SOT-23	16vdc	3b	VD6	Ric
2E	SMBTA93	Si-pnp	Vid, 200/200V, 500mA, 330mW, B=25, >50MHz	SOT-23	16ta	3a	-	Inf
-2E	PMSTA93	Si-pnp	Vid, 200/200V, 500mA, 330mW, B=25, >50MHz	SOT-323	16ta	3a	-	PhH
2F	BC850B	Si-npn	GP, 50V, 100mA, 250mW, B=200..450, >100MHz	SOT-23	16ta	3a	-	Cdi
2F	BC850BT	Si-npn	GP, 50V, 100mA, 200mW, B=250, >100MHz	SOT-416	16ta	3a	-	Phi
2F	BC850BW	Si-npn	GP, 50V, 100mA, 200mW, B=200..450, >100MHz	SOT-323	16ta	3a	-	Inf
2F	FMMT2907A	Si-pnp	GP, 60V, 600mA, 330mW, B=100..300, >200MHz	SOT-23	16ta	3a	-	Zx
2F	KST2907A	Si-pnp	GP, 60V, 600mA, 330mW, B=100..300, >200MHz	SOT-23	16ta	3a	-	Sam
2F	MBT2907A	Si-pnp	GP, 60V, 600mA, 330mW, B=100..300, >200MHz	SOT-23	16ta	3a	-	Tos
2F	MBTA2907A	Si-pnp	AF, 60V, 600mA, 250mW, B>50, >200MHz	SOT-23	16ta	3a	-	Tos
2F	MMBT2907A	Si-pnp	GP, 60V, 500mA, 310mW, B=75..300, <200MHz	SOT-23	16ta	3a	-	Mot,Vs
2F	MMBT2907AT	Si-pnp	GP, 60V, 500mA, 310mW, B=75..300, <200MHz	SOT-523	18ta	3d	-	Di
2F	MMBT2907AW	Si-pnp	GP, 60V, 500mA, 310mW, B=75..300, <200MHz	SOT-323	16ta	3a	-	Mot
2F	SMBT2907A	Si-pnp	GP, 60V, 500mA, 310mW, B=100..300, >200MHz	SOT-23	16ta	3a	-	Inf
2F	TMPT2907A	Si-pnp	GP, 60/60V, 600mA, 350mW, B=100..300, >200MHz	SOT-23	16ta	3a	-	All
2F	YTS2907A	Si-pnp	GP, 60V, 600mA, 330mW, B=100..300, >200MHz	SOT-23	16ta	3a	-	Tos
-2F	PMST2907A	Si-pnp	GP, 60V, 600mA, 330mW, B=100..300, >200MHz	SOT-323	16ta	3a	-	PhH
2F-	BC850B	Si-npn	GP, 50V, 100mA, 250mW, B=200..450, >100MHz	SOT-23	16ta	3a	-	PhM
2F-	BC850BW	Si-npn	GP, 50V, 100mA, 200mW, B=200..450, >100MHz	SOT-323	16ta	3a	-	PhH
2Fp	BC850B	Si-npn	GP, 50V, 100mA, 250mW, B=200..450, >100MHz	SOT-23	16ta	3a	-	PhH
2FQ	2SB1583-Q	Si-pnp	GP, 185V, 50mA, 200MHz, B=85..170	SC-75	16ta	3a		Pan
2FR	2SB1583-R	Si-pnp	GP, 185V, 50mA, 200MHz, B=120..240	SC-75	16ta	3a		Pan
2FR	2SB792A-R	Si-pnp	GP, AF, LN, 185V, 50mA, 200mW, B=130..220, 200MHz	SC-59	16ta	3a	-	Pan
2FR	BC850BR	Si-npn	GP, 45V, 100mA, 310mW, B=330, >300MHz	SOT-23	16ta	3a	-	Phi
2FS	2SB1583-S	Si-pnp	GP, 185V, 50mA, 200MHz, B=170..340	SC-75	16ta	3a		Pan
2FS	2SB792A-S	Si-pnp	GP, AF, LN, 185V, 50mA, 200mW, B=185..330, 200MHz	SC-59	16ta	3a	-	Pan
2Fs	BC850B	Si-npn	GP, 50V, 100mA, 330mW, B=200..450, 250MHz	SOT-23	16ta	3a	-	Sie
2Fs	BC850BT	Si-npn	GP, 50V, 100mA, 200mW, B=250, >100MHz	SOT-416	16ta	3a	-	Inf
2Fs	BC850BW	Si-npn	GP, 50V, 100mA, 200mW, B=200..450, >100MHz	SOT-323	16ta	3a	-	Sie
2Ft	BC850BW	Si-npn	GP, 50V, 100mA, 200mW, B=200..450, >100MHz	SOT-323	16ta	3a	-	PhM
2FZ	BC850B	Si-npn	GP, 50V, 100mA, 330mW, B=200..450, >300MHz	SOT-23	16ta	3a	-	Zx
2G	BC850C	Si-npn	GP, 50V, 100mA, 250mW, B=420..800, >100MHz	SOT-23	16ta	3a	-	Cdi
2G	BC850CT	Si-npn	GP, 50V, 100mA, 200mW, B=480, >100MHz	SOT-416	16ta	3a	-	Phi
2G	BC850CW	Si-npn	GP, 50V, 100mA, 200mW, B=420..800, >100MHz	SOT-323	16ta	3a	-	Inf
2G	CMBTA56	Si-pnp	AF-Drv, 80V, 500mA, 250mW, B>100, >50MHz	SOT-23	16ta	3a	-	Cdi
2G	FMMTA56	Si-pnp	AF-Drv, 80V, 500mA, 300mW, B>100, >50MHz	SOT-23	16ta	3a	-	Zx
2G	KST56	Si-pnp	AF-Drv, 80V, 500mA, 350mW, B>50, >50MHz	SOT-23	16ta	3a	-	Sam
2G	MMBTA56	Si-pnp	AF-Drv, 80V, 500mA, 300mW, B>100, >50MHz	SOT-23	16ta	3g	-	Vs
2G	R3131N22EA	CMOS-IC	Voltage Detector 2,2V, Reset Push-pull output, 240ms	SOT-23	16vdc	3b	VD7	Ric
2G	SMBTA56	Si-pnp	AF-Drv, 80V, 500mA, 300mW, B>100, >50MHz	SOT-23	16ta	3a	-	Inf
2G	TMPTA56	Si-pnp	AF-Drv, 80V, 500mA, 300mW, B>100, >50MHz	SOT-23	16ta	3a	-	All
-2G	PMSTA56	Si-pnp	AF-Drv, 80V, 500mA, 200mW, B>100, >50MHz	SOT-323	16ta	3a	-	PhH
2G-	BC850C	Si-npn	GP, 50V, 100mA, 250mW, B=420..800, >100MHz	SOT-23	16ta	3a	-	PhM
2G-	BC850CW	Si-npn	GP, 50V, 100mA, 200mW, B=420..800, >100MHz	SOT-323	16ta	3a	-	PhH
2GM	MMBTA56	Si-pnp	AF-Drv, 80V, 500mA, 300mW, B>100, >50MHz	SOT-23	16ta	3a	-	Ons
2Gp	BC850C	Si-npn	GP, 50V, 100mA, 250mW, B=420..800, >100MHz	SOT-23	16ta	3a	-	PhH
2GR	BC850CR	Si-npn	GP, 45V, 100mA, 310mW, B=600, >300MHz	SOT-23	16ta	3a	-	Phi
2Gs	BC850C	Si-npn	GP, 50V, 100mA, 330mW, B=420.-800, 250MHz	SOT-23	16ta	3a	-	Sie
2Gs	BC850CT	Si-npn	GP, 50V, 100mA, 200mW, B=480, >100MHz	SOT-416	16ta	3a	-	Inf
2Gt	BC850CW	Si-npn	GP, 50V, 100mA, 200mW, B=420..800, >100MHz	SOT-323	16ta	3a	-	PhM
2GT	SOA56	Si-pnp	AF-Drv, 80V, 500mA, 300mW, B>100, >50MHz	SOT-23	16ta	3a	-	Ste
2H	BC850	Si-npn	GP, 50V, 100mA, 250mW, B=200..800, >100MHz	SOT-23	16ta	3a	-	Cdi
2H	CMBTA55	Si-pnp	AF-Drv, 60V, 500mA, 250mW, B>100, >50MHz	SOT-23	16ta	3a	-	Cdi
2H	FMMTA55	Si-pnp	AF-Drv, 60V, 500mA, 300mW, B>100, >50MHz	SOT-23	16ta	3a	-	Zx
2H	KST55	Si-pnp	GP, 60V, 500mA, 350mW, B>50, >50MHz	SOT-23	16ta	3a	-	Sam
2H	MMBTA55	Si-pnp	AF-Drv, 60V, 500mA, 300mW, B>100, >50MHz	SOT-23	16ta	3a	-	Ons,Vs
2H	R3131N32EA	CMOS-IC	Voltage Detector 3.2V, Reset Push-pull output, 240ms	SOT-23	16vdc	3b	VD7	Ric
2H	SMBTA55	Si-pnp	AF-Drv, 60V, 500mA, 300mW, B>100, >50MHz	SOT-23	16ta	3a	-	Inf
2H	TMPTA55	Si-pnp	AF-Drv, 60V, 500mA, 300mW, B>100, >50MHz	SOT-23	16ta	3a	-	All
-2H	PMSTA55	Si-pnp	AF-Drv, 60V, 500mA, 200mW, B>100, >50MHz	SOT-323	16ta	3a	-	PhH
2Hp	BC850	Si-npn	GP, 50V, 100mA, 250mW, B=200..800, >100MHz	SOT-23	16ta	3a	-	PhH
2HT	SOA55	Si-pnp	AF-Drv, 80V, 500mA, 300mW, B>100, >50MHz	SOT-23	16ta	3a	-	Ste
2J	MMBT3640L	Si-pnp	HF, 12V, 80mA, 300mW, B=30..120, >500MHz	SOT-23	16ta	3a	-	Mot

SMD code	Type	Function	Short description	Case	Pin.	St.	Sch.	Mnf.
2J	R3131N42EA	CMOS-IC	Voltage Detector 4,2V, Reset Push-pull output, 240ms	SOT-23	16vdc	3b	VD7	Ric
2K	BAT754	Si-diode	Schotkky, Sw, U-Fst, 30V, 0,2A, Vf<0,6V(0,1A), <0,3ns	SOT-23	16dc	3a	-	Phi
2K	DDZX22D	Z-diode	22V±2,5%, 500mW	SOT-23	16dc	3a	-	Di
2K	DDZX22DW	Z-diode	22V±2,5%, 200mW	SOT-323	16dc	3a	-	Di
2K	FMMT4402	Si-pnp	AF, 40V, 600mA, 330mW, B=50..150, >150MHz	SOT-23	16ta	3a	-	Zx
2K	R3131N30EA8	CMOS-IC	Voltage Detector 3V, Reset Push-pull output, 240ms	SOT-23	16vdc	3b	VD7	Ric
2L	BAT754A	Si-diode	2x Schotkky, Sw, U-Fst, 30V, 0,2A, Vf<0,6V(0,1A), <0,3ns	SOT-23	16df	3a	-	Phi
2L	FMMT4403	Si-pnp	AF, 40V, 600mA, 330mW, B=100..300, >200MHz	SOT-23	16ta	3a	-	Zx
2L	KST5401	Si-pnp	Vid, 160V, 500mA, 350mW, B=60..240, >150MHz	SOT-23	16ta	3a	-	Sam
2L	MMBT5401	Si-pnp	HV, 160V, 200mA, 350mW, B=60..240, >100MHz	SOT-23	16ta	3a	-	Nsc,Vs
2L	R3131N26AC3	CMOS-IC	Voltage Detector 2,6V, Reset Open drain output, 50ms	SOT-23	16vdc	3b	VD6	Ric
2L	TMPT5401	Si-pnp	GP, 160V, 200mA, 350mW, B=60..240, >100MHz	SOT-23	16ta	3a	-	All
-2L	PMST5401	Si-pnp	HV, 160V, 300mA, 200mW, B=60..240, 100..300MHz	SOT-323	16ta	3a	-	PhH
2M	BAT754C	Si-diode	2x Schotkky, Sw, U-Fst, 30V, 0,2A, Vf<0,6V(0,1A), <0,3ns	SOT-23	16dg	3a	-	Phi
2M	DDZX27D	Z-diode	27V±2,5%, 500mW	SOT-23	16dc	3a	-	Di
2M	DDZX27DW	Z-diode	27V±2,5%, 200mW	SOT-323	16dc	3a	-	Di
2m	FMMT5087	Si-pnp	AF, 50V, 100mA, 330mW, B=250..800, >40MHz	SOT-23	16ta	3a	-	Zx
2M	R3131N26BC3	CMOS-IC	Voltage Detector 2,6V, Reset Open drain output, 100ms	SOT-23	16vdc	3b	VD6	Ric
2N	BAT754S	Si-diode	2x Schotkky, Sw, U-Fst, 30V, 0,2A, Vf<0,6V(0,1A), <0,3ns	SOT-23	16dl	3a	-	Phi
2N	DDZX30D	Z-diode	30V±2,5%, 500mW	SOT-23	16dc	3a	-	Di
2N	DDZX30DTS	Z-diode	30V±2,5%, 500mW	SOT-23	16dc	3a	-	Di
2N	DDZX30DW	Z-diode	30V±2,5%, 200mW	SOT-323	16dc	3a	-	Di
2N	MMBT404A	Si-pnp	Chopper, 40V, 150mA, 225mW, B=100..400, 180ns	SOT-23	16ta	3a	-	Mot
2N	R3131N26DC3	CMOS-IC	Voltage Detector 2,6V, Reset Open drain output, 200ms	SOT-23	16vdc	3b	VD6	Ric
2N0	ZXT11N20DFTA	Si-npn	Lo-sat, Sw, 40V, 2,5A, 625mW, B=200..900, 160MHz	SOT-23	16ta	3a	-	Zx
2N0	ZXT11N20DFTC	Si-npn	Lo-sat, Sw, 40V, 2,5A, 625mW, B=200..900, 160MHz	SOT-23	16ta	3a	-	Zx
2NP	2SD1478-P	Si-npn-Darl	AF-Amp, 60V, 500mA, 200mW, 200MHz, B=2000..8000	SC-59	16ta	3a	-	Pan
2NQ	2SD1478-Q	Si-npn-Darl	AF-Amp, 60V, 500mA, 200mW, 200MHz, B=4000..10000	SC-59	16ta	3a	-	Pan
2NR	2SD1478-R	Si-npn-Darl	AF-Amp, 60V, 500mA, 200mW, 200MHz, B=8000..20000	SC-59	16ta	3a	-	Pan
2OP	2SD1478A-P	Si-npn-Darl	AF-Amp, 50V, 500mA, 200mW, 200MHz, B=2000..8000	SC-59	16ta	3a	-	Pan
2OQ	2SD1478A-Q	Si-npn-Darl	AF-Amp, 50V, 500mA, 200mW, 200MHz, B=4000..10000	SC-59	16ta	3a	-	Pan
2OR	2SD1478A-R	Si-npn-Darl	AF-Amp, 50V, 500mA, 200mW, 200MHz, B=8000..20000	SC-59	16ta	3a	-	Pan
2P	FMMT2222R	Si-npn	GP, 60V, 600mA, 330mW, B=120..360, >250MHz	SOT-23	16ta	3a	-	Zx
2P	KST5086	Si-pnp	GP, 50V, 50mA, 350mW, B=150..500, >40MHz	SOT-23	16ta	3a	-	Sam
2P	R3131N26HC3	CMOS-IC	Voltage Detector 2,6V, Reset Open drain output, 400ms	SOT-23	16vdc	3b	VD6	Ric
2P	TMPT5086	Si-pnp	GP, 50V, 50mA, 350mW, B=150..500, >40MHz	SOT-23	16ta	3a	-	All
2Q	FMMT5209	Si-npn	GP, 50V, 50mA, 330mW, B=100..300, >30MHz	SOT-23	16ta	3a	-	Zx
2Q	KST5087	Si-pnp	GP, 50V, 50mA, 350mW, B=250..800, >40MHz	SOT-23	16ta	3a	-	Sam
2Q	R3131N26AA3	CMOS-IC	Voltage Detector 2,6V, Reset Push-pull output, 50ms	SOT-23	16vdc	3b	VD7	Ric
2Q	TMPT5087	Si-pnp	GP, 50V, 50mA, 350mW, B=250..800, >40MHz	SOT-23	16ta	3a	-	All
2R	FMMT5210	Si-npn	GP, 50V, 50mA, 330mW, B=200..600, >30MHz	SOT-23	16ta	3a	-	Zx
2R	R3131N26BA3	CMOS-IC	Voltage Detector 2,6V, Reset Push-pull output, 100ms	SOT-23	16vdc	3b	VD7	Ric
2R	SRA2202E	Si-pnp-Digi	Sw, 50V, 100mA, 150mW, 200MHz, R1/R2=10/10k	SOT-523	16ta	3a	-	Auk
2R	SRA2202EF	Si-pnp-Digi	Sw, 50V, 100mA, 150mW, 200MHz, R1/R2=10/10k	SOT-523F	18ta	3a	-	Auk
2R	SRA2202U	Si-pnp-Digi	Sw, 50V, 100mA, 200mW, 200MHz, R1/R2=10/10k	SOT-323	16ta	3a	-	Auk
2R	SRA2202UF	Si-pnp-Digi	Sw, 50V, 100mA, 200mW, 200MHz, R1/R2=10/10k	SOT-323F	18ta	3a	-	Auk
2S	R3131N26DA3	CMOS-IC	Voltage Detector 2,6V, Reset Push-pull output, 200ms	SOT-23	16vdc	3b	VD7	Ric
2T	HT2	Si-npn	GP, 90V, 100mA, 300mW, <500/2000ns	SOT-23	16ta	3a	-	Fer
2T	KST4403	Si-pnp	GP, 60V, 600mA, 350mW, B=100..300, >200MHz	SOT-23	16ta	3a	-	Sam
2T	MMBT4403	Si-pnp	GP, 40V, 800mA, 200mW, B= 100..300, >200MHz	SOT-23	16ta	3g	-	Vs
2T	MMBT4403T	Si-pnp	GP, 40V, 800mA, 200mW, B= 100..300, >200MHz	SOT-23	16ta	3d	-	Di
2T	R3131N26HA3	CMOS-IC	Voltage Detector 2,6V, Reset Push-pull output, 400ms	SOT-23	16vdc	3b	VD7	Ric
2T	TMPT4403	Si-pnp	GP, 40V, 600mA, 330mW, B=100..300, >200MHz	SOT-23	16ta	3a	-	All
-2T	PMST4403	Si-pnp	GP, 40V, 600mA, 200mW, B=100..300, >200MHz	SOT-323	16ta	3a	-	PhH
2T1H	S9012LT1-H	Si-pnp	GP, 40V, 500mA, 300mW, B=200..350, >150MHz	SOT-23	16ta	3a	-	Wtr
2T1L	S9012LT1-L	Si-pnp	GP, 40V, 500mA, 300mW, B=120..200, >150MHz	SOT-23	16ta	3a	-	Wtr
2U	KST63	Si-npn-Darl	GP, 30V, 500mA, 350mW, B>6000, >125MHz	SOT-23	16ta	3a	-	Sam
2U	MMBTA63	Si-pnp-Darl	GP, 30V, 500mA, 300mW, B>5000, >125MHz	SOT-23	16ta	3a	-	Mot
2U	SMBTA63	Si-pnp-Darl	GP, 30V, 500mA, 300mW, B>5000, >125MHz	SOT-23	16ta	3a	-	Inf
2V	KST64	Si-npn-Darl	GP, 30V, 500mA, 350mW, B>10000, >125MHz	SOT-23	16ta	3a	-	Sam
2V	MMBTA64	Si-pnp-Darl	GP, 30V, 500mA, 300mW, B>10000, >125MHz	SOT-23	16ta	3a	-	Mot
2V	SMBTA64	Si-pnp-Darl	GP, 30V, 500mA, 300mW, B>10000, >125MHz	SOT-23	16ta	3a	-	Inf
2V4	PZM2.4NB	Z-diode	2.4V±2.5%, 300mW	SOT-346	16dc	3a	-	Phi
2V7	PZM2.7NB	Z-diode	2.7V±2.5%, 300mW	SOT-346	16dc	3a	-	Phi
2W	2SC3704	Si-npn	UHF, LN, 15V, 80mA, 200mW, B=50..300, 6GHz	SC-59	16ta	3a	-	Pan
2W	2SC3937	Si-npn	UHF, 15V, 80mA, 150mW, B=80..250, 6GHz	SC-70	16ta	3a	-	Pan
2W	FMMT3905	Si-pnp	GP, 40V, 200mA, 330mW, B=50..150, >200MHz	SOT-23	16ta	3a	-	Zx
2W	MMBT8599	Si-pnp	GP, 80V, 500mA, 300mW, B=100..300, >150MHz	SOT-23	16ta	3a	-	Mot
2W	RT1A3906	Si-pnp	AF, 60V, 200mA, 150mW, 250MHz, B=100..300	SC-59	16ta	3a	-	Mit
2W	TMPT4402	Si-pnp	GP, 40V, 600mA, 330mW, B=50..150, >150MHz	SOT-23	16ta	3a	-	All
2X	2SC3707	Si-npn	UHF, 10V, 10mA, 50mW, B=50..150, 4GHz	SC-59	16ta	3a	-	Pan
2X	KST4401	Si-npn	GP, 60V, 600mA, 350mW, B=100..300, >250MHz	SOT-23	16ta	3a	-	Sam
2X	MMBT4401	Si-npn	GP, 60V, 800mA, 200mW, B=100..300, >200MHz	SOT-23	16ta	3a	-	Nsc,Vs
2X	MMBT4401T	Si-pnp	GP, 60V, 600mA, 300mW, B=100..300, >250MHz	SOT-523	16ta	3a	-	Di
2X	TMPT4401	Si-npn	GP, 60V, 600mA, 350mW, B=100..300, >25MHz	SOT-23	16ta	3a	-	All

SMD code	Type	Function	Short description	Case	Pin.	St.	Sch.	Mnf.
2X	UNRF1A5	Si-pnp-Digi	Sw, 50V, 80mA, 100mW, 80MHz, R1=10k	ML3	22ta		-	Pan
-2X	PMST4401	Si-npn	Sw, 60V, 600mA, 200mW, B=100..300, >250MHz	SOT-323	16ta	3a	-	PhH
2Y	2SC4691J	Si-npn	Sw, 40V, 100mA, 125mW, 450MHz, B=60..200	SC-89	18ta	3a		Pan
2Y	CMBT3905	Si-npn	GP, 40V, 200mA, 250mW, B=50..150, >200MHz	SOT-23	16ta	3a	-	Cdi
2Y	UNRF2A4	Si-npn-Digi	Sw, 50V, 80mA, 100mW, 150MHz, R1/R2=10k47k	ML3	22ta		-	Pan
2YQ	2SC3757-Q	Si-npn	Sw, Hi-speed, 15V, 50mA, 200mW, B=50..120, 1,5GHz	SC-59	16ta	3a	-	Pan
2YQ	2SC3938-Q	Si-npn	Sw, Hi-Sp, 40V, 300mA, 150mW, B=60..120, 450MHz	SC-70	16ta	3a	-	Pan
2YQ	2SC4691J-Q	Si-npn	Sw, 40V, 100mA, 125mW, 450MHz, B=60..120	SC-89	18ta	3a		Pan
2YQ	2SC4691-Q	Si-npn	Sw, 40V, 300mA, 125mW, 450MHz, B=60..120	SC-75	16ta	3a		Pan
2YR	2SC3757-R	Si-npn	Sw, Hi-speed, 15V, 50mA, 200mW, B=90..150, 1,5GHz	SC-59	16ta	3a	-	Pan
2YR	2SC3938-R	Si-npn	Sw, Hi-Sp, 40V, 300mA, 150mW, B=90..200, 450MHz	SC-70	16ta	3a	-	Pan
2YR	2SC4691J-R	Si-npn	Sw, 40V, 100mA, 125mW, 450MHz, B=90..200	SC-89	18ta	3a		Pan
2YR	2SC4691-R	Si-npn	Sw, 40V, 300mA, 125mW, 450MHz, B=90..200	SC-75	16ta	3a		Pan
2YS	2SC3757-S	Si-npn	Sw, Hi-speed, 15V, 50mA, 200mW, B=120..240, 1,5GHz	SC-59	16ta	3a	-	Pan
2YS	2SC3938-S	Si-npn	Sw, Hi-Sp, 40V, 300mA, 150mW, B=120..240, 450MHz	SC-70	16ta	3a	-	Pan
2Z	MMBT6520	Si-pnp	Vid, 350V, 250mA, 225mW, B=20..200, <200MHz	SOT-23	16ta	3a	-	Mot
2Z	UNRF2AM	Si-npn-Digi	Sw, 50V, 80mA, 100mW, 150MHz, R1/R2=2k2/47k	ML3	22ta		-	Pan
2Z5	BAS70-05	Si-diode	Dual, Schottky, 70V, 70mA, Vf<0.1V, Cd<2pF	SOT-23	16dg	3a	-	Zx
3.0H	MAZ3030-H	Z-diode	2.8..3.2V, If=100mA, Zzt=120Ω, 200mW	SC-59	16dc	3a	-	Pan
3.0L	MAZ3030-L	Z-diode	2.8..3.2V, If=100mA, Zzt=120Ω, 200mW	SC-59	16dc	3a	-	Pan
3.3H	MAZ3033-H	Z-diode	3.1..3.5V, If=100mA, Zzt=130Ω, 200mW	SC-59	16dc	3a	-	Pan
3.3L	MAZ3033-L	Z-diode	3.1..3.5V, If=100mA, Zzt=130Ω, 200mW	SC-59	16dc	3a	-	Pan
3.6H	MAZ3036-H	Z-diode	3.4..3.8V, If=100mA, Zzt=130Ω, 200mW	SC-59	16dc	3a	-	Pan
3.6L	MAZ3036-L	Z-diode	3.4..3.8V, If=100mA, Zzt=130Ω, 200mW	SC-59	16dc	3a	-	Pan
3.9H	MAZ3039-H	Z-diode	3.7..4.1V, If=100mA, Zzt=130Ω, 200mW	SC-59	16dc	3a	-	Pan
3.9L	MAZ3039-L	Z-diode	3.7..4.1V, If=100mA, Zzt=130Ω, 200mW	SC-59	16dc	3a	-	Pan
3•0X	02CZ3.0-X	Z-diode	2.8..3.05V, 200mW	SC-59	16dc	3a	-	Tos
3•0Z	02CZ3.0-Z	Z-diode	2.95..3.2V, 200mW	SC-59	16dc	3a	-	Tos
3•3X	02CZ3.3-X	Z-diode	3.1..3.35V, 200mW	SC-59	16dc	3a	-	Tos
3•3Z	02CZ3.3-Z	Z-diode	3.25..3.5V, 200mW	SC-59	16dc	3a	-	Tos
3•6X	02CZ3.6-X	Z-diode	3.4..3.65V, 200mW	SC-59	16dc	3a	-	Tos
3•6Z	02CZ3.6-Z	Z-diode	3.55..3.8V, 200mW	SC-59	16dc	3a	-	Tos
3•9X	02CZ3.9-X	Z-diode	3.7..3.97V, 200mW	SC-59	16dc	3a	-	Tos
3•9Z	02CZ3.9-Z	Z-diode	3.87..4.1V, 200mW	SC-59	16dc	3a	-	Tos
30	Z02W3.0V	Z-diode	2.80..3.20V, Izt=5mA, Zzt=120Ω, 200mW	SOT-23	16dc	3f		Kec
30-	HZM30NB	Z-diode	28..32V, 200mW	MPAK	16dc	3a	-	Ren
300	HZM3.0NB	Z-diode	2.8..3.2V, 200mW	MPAK	16dc	3a	-	Ren
301	HZM3.0NB1	Z-diode	2.8..3.05V, 200mW	MPAK	16dc	3a	-	Ren
301	PZM3.0NB1	Z-diode	3.0V±2.5%, 300mW	SC-59	16dc	3a	-	Phi
302	HZM3.0NB2	Z-diode	2.95..3.2V, 200mW	MPAK	16dc	3a	-	Ren
302	PZM3.0NB2	Z-diode	3.0V±2.5%, 300mW	SC-59	16dc	3a	-	Phi
30-2	UTC8130-2	Lin/Digi-IC	Voltage Detector 3V, -Reset Open collector output	SOT-23	16vdy	3a	VD6	Utc
30-3	UTC8130-3	Lin/Digi-IC	Voltage Detector 3V, -Reset Open collector output	SOT-23	16vdb	3a	VD6	Utc
305	AT-30533	Si-npn	UHF, 11V, 8mA, 100mW, B=70..300, 10GHz	SOT-23	16ta	3a	-	Agi
30-5	UTC8130-5	Lin/Digi-IC	Voltage Detector 3V, -Reset Open collector output	SOT-23	16vdc	3a	VD6	Utc
309L	CMPT3090L	Si-npn	GP, Pow, 45V, 5A, 350mW, B>100, >100MHz	SOT-23F	18ta	3a	-	Cen
30H	MAZ3300-H	Z-diode	28..32V, If=100mA, Zzt=80Ω, 200mW	SC-59	16dc	3a	-	Pan
30L	MAZ3300-L	Z-diode	28..32V, If=100mA, Zzt=80Ω, 200mW	SC-59	16dc	3a	-	Pan
30M	MAZ3300-M	Z-diode	28..32V, If=100mA, Zzt=80Ω, 200mW	SC-59	16dc	3a	-	Pan
30T	TK71530AS	VR-IC	LDO, 3V±1,5%, 155mA	SOT-23	16cj	3d	VR1	Tok
30V	PZM30NB	Z-diode	30V±2.5%, 300mW	SC-59	16dc	3a	-	Phi
30V	PZM30NB1	Z-diode	30V±2.5%, 300mW	SOT-346	16dc	3a	-	Phi
30X	Z02W3.0VX	Z-diode	2.80..3.05V, Izt=5mA, Zzt=120Ω, 200mW	SOT-23	16dc	3f		Kec
30Z	CZ1W30	Z-diode	30V±5%, 600mW	SOT-23	16dc	3a	-	Cdi
30Z	Z02W3.0VZ	Z-diode	2.95..3.20V, Izt=5mA, Zzt=120Ω, 200mW	SOT-23	16dc	3f		Kec
31	PDTA124XE	Si-pnp-Digi	Sw, 50V, 100mA, 200mW, R1/R2=22k/47k	SOT-416	16ta	3a	-	Phi
31	PDTA124XEF	Si-pnp-Digi	Sw, 50V, 100mA, 250mW, R1/R2=22k/47k	SOT-490	18ta	3a	-	Phi
310	AT-31033	Si-npn	UHF, 11V, 16mA, 0.15W, B=70..300, 10GHz	SOT-23	16ta	3a	-	Agi
31-2	UTC8131-2	Lin/Digi-IC	Voltage Detector 3.1V, -Reset Open collector output	SOT-23	16vdy	3a	VD6	Utc
31-3	UTC8131-3	Lin/Digi-IC	Voltage Detector 3.1V, -Reset Open collector output	SOT-23	16vdb	3a	VD6	Utc
31-A	UTC8131-5	Lin/Digi-IC	Voltage Detector 3.1V, -Reset Open collector output	SOT-23	16vdc	3a	VD6	Utc
31T	TK71531AS	VR-IC	LDO, 3,1V±1,5%, 155mA	SOT-23	16cj	3d	VR1	Tok
32	PDTC124XE	Si-npn-Digi	Sw, 50V, 100mA, 150mW, R1/R2=22k/47k	SOT-416	16ta	3a	-	Phi
32	PDTC124XEF	Si-npn-Digi	Sw, 50V, 100mA, 250mW, R1/R2=22k/47k	SOT-490	18ta	3a	-	Phi
320	AT-32033	Si-npn	UHF, 11V, 32mA, 0.2W, B=70..300, 10GHz	SOT-23	16ta	3a	-	Agi
32-2	UTC8132-2	Lin/Digi-IC	Voltage Detector 3.2V, -Reset Open collector output	SOT-23	16vdy	3a	VD6	Utc
32-3	UTC8132-3	Lin/Digi-IC	Voltage Detector 3.2V, -Reset Open collector output	SOT-23	16vdb	3a	VD6	Utc
32-5	UTC8132-5	Lin/Digi-IC	Voltage Detector 3.2V, -Reset Open collector output	SOT-23	16vdc	3a	VD6	Utc
32K	XC6203E182MR	VR-IC	1.8V±2%, 400mA	SOT-23	16cg	3d	VR1	Tor
32L	XC6203E192MR	VR-IC	1.9V±2%, 400mA	SOT-23	16cg	3d	VR1	Tor
32M	XC6203E202MR	VR-IC	2V±2%, 400mA	SOT-23	16cg	3d	VR1	Tor
32N	XC6203E212MR	VR-IC	2.1V±2%, 400mA	SOT-23	16cg	3d	VR1	Tor
32P	XC6203E222MR	VR-IC	2.2V±2%, 400mA	SOT-23	16cg	3d	VR1	Tor
32R	XC6203E232MR	VR-IC	2.3V±2%, 400mA	SOT-23	16cg	3d	VR1	Tor
32S	XC6203E242MR	VR-IC	2.4V±2%, 400mA	SOT-23	16cg	3d	VR1	Tor

SMD code	Type	Function	Short description	Case	Pin.	St.	Sch.	Mnf.
32T	TK71532AS	VR-IC	LDO, 3,2V±1,5%, 155mA	SOT-23	16cj	3d	VR1	Tok
32T	XC6203E252MR	VR-IC	2.5V±2%, 400mA	SOT-23	16cg	3d	VR1	Tor
32U	XC6203E262MR	VR-IC	2.6V±2%, 400mA	SOT-23	16cg	3d	VR1	Tor
32V	XC6203E272MR	VR-IC	2.7V±2%, 400mA	SOT-23	16cg	3d	VR1	Tor
32X	XC6203E282MR	VR-IC	2.8V±2%, 400mA	SOT-23	16cg	3d	VR1	Tor
32Y	XC6203E292MR	VR-IC	2.9V±2%, 400mA	SOT-23	16cg	3d	VR1	Tor
32Z	XC6203E302MR	VR-IC	3V±2%, 400mA	SOT-23	16cg	3d	VR1	Tor
33	DTA143XE	Si-pnp-Digi	Sw, 50V, 100mA, 150mW, 250MHz, R1/R2=4k7/10k	SOT-416	16ta	3a	-	Rhm
33	DTA143XKA	Si-pnp-Digi	Sw, 50V, 100mA, 200mW, 250MHz, R1/R2=4k7/10k	SOT-346	16ta	3a	-	Rhm
33	DTA143XM	Si-pnp-Digi	Sw, 50V, 100mA, 150mW, 250MHz, R1/R2=4k7/10k	VMT3	18ta	3a	-	Rhm
33	DTA143XUA	Si-pnp-Digi	Sw, 50V, 100mA, 200mW, 250MHz, R1/R2=4k7/10k	UMT3	16ta	3a	-	Rhm
33	PDTC114YE	Si-npn-Digi	Sw, 50V, 100mA, 150mW, R1/R2=10k/47k	SC-75	16ta	3a	-	PhM
33	Z02W3.3V	Z-diode	3.10..3.50V, Izt=5mA, Zzt=130Ω, 200mW	SOT-23	16dc	3f		Kec
33-	HZM33NB	Z-diode	31..35V, 200mW	MPAK	16dc	3a	-	Ren
330	HZM3.3NB	Z-diode	3.1..3.5V, 200mW	MPAK	16dc	3a	-	Ren
330	XC6203E312MR	VR-IC	3.1V±2%, 400mA	SOT-23	16cg	3d	VR1	Tor
331	HZM3.3NB1	Z-diode	3.1..3.35V, 200mW	MPAK	16dc	3a	-	Ren
331	NDS331N	n-MOS-e	V-MOS, LogL, 20V, 1,3A, <0,16Ω	SOT-23	16fh	3a	-	Nsc
331	PZM3.3NB1	Z-diode	3.3V±2.5%, 300mW	SOT-346	16dc	3a	-	Phi
331	XC6203E322MR	VR-IC	3.2V±2%, 400mA	SOT-23	16cg	3d	VR1	Tor
332	HZM3.3NB2	Z-diode	3.25..3.5V, 200mW	MPAK	16dc	3a	-	Ren
332	NDS332P	p-MOS-e	V-MOS, LogL, 20V, 1A, <0,41Ω(5A)	SOT-23	16fh	3a	-	Nsc
332	PZM3.3NB2	Z-diode	3.3V±2.5%, 300mW	SOT-346	16dc	3a	-	Phi
332	XC6203E332MR	VR-IC	3.3V±2%, 400mA	SOT-23	16cg	3d	VR1	Tor
33-2	UTC8133-2	Lin/Digi-IC	Voltage Detector 3.3V, -Reset Open collector output	SOT-23	16vdy	3a	VD6	Utc
333	XC6203E342MR	VR-IC	3.4V±2%, 400mA	SOT-23	16cg	3d	VR1	Tor
33-3	UTC8133-3	Lin/Digi-IC	Voltage Detector 3.3V, -Reset Open collector output	SOT-23	16vdb	3a	VD6	Utc
334	XC6203E352MR	VR-IC	3.5V±2%, 400mA	SOT-23	16cg	3d	VR1	Tor
335	NDS335N	n-MOS-e	V-MOS, LogL, 20V, 1,7A, <0,11Ω	SOT-23	16fh	3a	-	Nsc
335	XC6203E362MR	VR-IC	3.6V±2%, 400mA	SOT-23	16cg	3d	VR1	Tor
33-5	UTC8133-5	Lin/Digi-IC	Voltage Detector 3.3V, -Reset Open collector output	SOT-23	16vdc	3a	VD6	Utc
336	NDS336P	p-MOS-e	V-MOS, LogL, 20V, 1,2A, <0,27Ω	SOT-23	16fh	3a	-	Nsc
336	XC6203E372MR	VR-IC	3.7V±2%, 400mA	SOT-23	16cg	3d	VR1	Tor
337	XC6203E382MR	VR-IC	3.8V±2%, 400mA	SOT-23	16cg	3d	VR1	Tor
338	XC6203E392MR	VR-IC	3.9V±2%, 400mA	SOT-23	16cg	3d	VR1	Tor
339	XC6203E402MR	VR-IC	4V±2%, 400mA	SOT-23	16cg	3d	VR1	Tor
33A	XC6203E412MR	VR-IC	4.1V±2%, 400mA	SOT-23	16cg	3d	VR1	Tor
33B	XC6203E422MR	VR-IC	4.2V±2%, 400mA	SOT-23	16cg	3d	VR1	Tor
33C	XC6203E432MR	VR-IC	4.3V±2%, 400mA	SOT-23	16cg	3d	VR1	Tor
33D	XC6203E442MR	VR-IC	4.4V±2%, 400mA	SOT-23	16cg	3d	VR1	Tor
33E	XC6203E452MR	VR-IC	4.5V±2%, 400mA	SOT-23	16cg	3d	VR1	Tor
33F	XC6203E462MR	VR-IC	4.6V±2%, 400mA	SOT-23	16cg	3d	VR1	Tor
33H	MAZ3330-H	Z-diode	31..35V, If=100mA, Zzt=80Ω, 200mW	SC-59	16dc	3a	-	Pan
33H	XC6203E472MR	VR-IC	4.7V±2%, 400mA	SOT-23	16cg	3d	VR1	Tor
33K	XC6203E482MR	VR-IC	4.8V±2%, 400mA	SOT-23	16cg	3d	VR1	Tor
33L	MAZ3330-L	Z-diode	31..35V, If=100mA, Zzt=80Ω, 200mW	SC-59	16dc	3a	-	Pan
33L	XC6203E492MR	VR-IC	4.9V±2%, 400mA	SOT-23	16cg	3d	VR1	Tor
33M	MAZ3330-M	Z-diode	31..35V, If=100mA, Zzt=80Ω, 200mW	SC-59	16dc	3a	-	Pan
33M	XC6203E502MR	VR-IC	5V±2%, 400mA	SOT-23	16cg	3d	VR1	Tor
33N	XC6203E512MR	VR-IC	5.1V±2%, 400mA	SOT-23	16cg	3d	VR1	Tor
33P	XC6203E522MR	VR-IC	5.2V±2%, 400mA	SOT-23	16cg	3d	VR1	Tor
33R	XC6203E532MR	VR-IC	5.3V±2%, 400mA	SOT-23	16cg	3d	VR1	Tor
33S	XC6203E542MR	VR-IC	5.4V±2%, 400mA	SOT-23	16cg	3d	VR1	Tor
33T	TK71533AS	VR-IC	LDO, 3,3V±1,5%, 155mA	SOT-23	16cj	3d	VR1	Tok
33T	XC6203E552MR	VR-IC	5.5V±2%, 400mA	SOT-23	16cg	3d	VR1	Tor
33U	XC6203E562MR	VR-IC	5.6V±2%, 400mA	SOT-23	16cg	3d	VR1	Tor
33V	PZM33NB	Z-diode	33V±2.5%, 300mW	SC-59	16dc	3a	-	Phi
33V	PZM33NB1	Z-diode	33V±2.5%, 300mW	SOT-346	16dc	3a	-	Phi
33V	XC6203E572MR	VR-IC	5.7V±2%, 400mA	SOT-23	16cg	3d	VR1	Tor
33X	XC6203E582MR	VR-IC	5.8V±2%, 400mA	SOT-23	16cg	3d	VR1	Tor
33X	Z02W3.3VX	Z-diode	3.10..3.35V, Izt=5mA, Zzt=130Ω, 200mW	SOT-23	16dc	3f		Kec
33Y	XC6203E592MR	VR-IC	5.9V±2%, 400mA	SOT-23	16cg	3d	VR1	Tor
33Z	CZ1W33	Z-diode	33V±5%, 600mW	SOT-23	16dc	3a	-	Cdi
33Z	XC6203E602MR	VR-IC	6V±2%, 400mA	SOT-23	16cg	3d	VR1	Tor
33Z	Z02W3.3VZ	Z-diode	3.25..3.50V, Izt=5mA, Zzt=130Ω, 200mW	SOT-23	16dc	3f		Kec
34	2SC5007-FB	Si-npn	UHF/VHF, 20V, 65mA, 125mW, 7GHz, B=80..160	SOT-23	16ta	3a		Nec
34	NE68119-FB	Si-npn	UHF/VHF, 20V, 65mA, 125mW, 7GHz, B=80..160	SOT-23	16ta	3a		Cel
34	PDTC143XE	Si-npn-Digi	Sw, 50V, 100mA, 150mW, R1/R2=4.7k/10k	SC-75	16ta	3a	-	Phi
34-2	UTC8134-2	Lin/Digi-IC	Voltage Detector 3.4V, -Reset Open collector output	SOT-23	16vdy	3a	VD6	Utc
34-3	UTC8134-3	Lin/Digi-IC	Voltage Detector 3.4V, -Reset Open collector output	SOT-23	16vdb	3a	VD6	Utc
34-5	UTC8134-5	Lin/Digi-IC	Voltage Detector 3.4V, -Reset Open collector output	SOT-23	16vdc	3a	VD6	Utc
34T	TK71534AS	VR-IC	LDO, 3,4V±1,5%, 155mA	SOT-23	16cj	3d	VR1	Tok
34X	XC6203E282AMR	VR-IC	2.85V±2%, 400mA	SOT-23	16cg	3d	VR1	Tor
35	DTA124XE	Si-pnp-Digi	Sw, 50V, 100mA, 150mW, 250MHz, R1/R2=22k/47k	SOT-416	16ta	3a	-	Rhm
35	DTA124XKA	Si-pnp-Digi	Sw, 50V, 100mA, 200mW, 250MHz, R1/R2=22k/47k	SOT-346	16ta	3a	-	Rhm

SMD code	Type	Function	Short description	Case	Pin.	St.	Sch.	Mnf.
35	DTA124XM	Si-pnp-Digi	Sw, 50V, 100mA, 150mW, 250MHz, R1/R2=22k/47k	VMT3	18ta	3a	-	Rhm
35	DTA124XUA	Si-pnp-Digi	Sw, 50V, 100mA, 200mW, 250MHz, R1/R2=22k/47k	UMT3	16ta	3a	-	Rhm
35	PDTA143XE	Si-pnp-Digi	Sw, 50V, 100mA, 150mW, R1/R2=4.7k/10k	SOT-416	16ta	3a	-	Phi
351	NDS351N	n-MOS-e	V-MOS, LogL, 30V, ±1,1A, <0,25Ω	SOT-23	16fh	3a	-	Nsc
352	NDS352P	p-MOS-e	V-MOS, LogL, 20V, ±0,85A, <0,5Ω	SOT-23	16fh	3a	-	Nsc
35-2	UTC8135-2	Lin/Digi-IC	Voltage Detector 3.5V, -Reset Open collector output	SOT-23	16vdy	3a	VD6	Utc
35-3	UTC8135-3	Lin/Digi-IC	Voltage Detector 3.5V, -Reset Open collector output	SOT-23	16vdb	3a	VD6	Utc
355	NDS355N	n-MOS-e	V-MOS, LogL, 30V, ±1,6A, <0,125Ω	SOT-23	16fh	3a	-	Nsc
35-5	UTC8135-5	Lin/Digi-IC	Voltage Detector 3.5V, -Reset Open collector output	SOT-23	16vdc	3a	VD6	Utc
356	NDS356P	p-MOS-e	V-MOS, LogL, 20V, ±1,1A, <0,3Ω	SOT-23	16fh	3a	-	Nsc
35K	XC6203P182MR	VR-IC	Int. current limiter, 1.8V±2%, 400mA	SOT-23	16cg	3d	VR1	Tor
35L	XC6203P192MR	VR-IC	Int. current limiter, 1.9V±2%, 400mA	SOT-23	16cg	3d	VR1	Tor
35M	XC6203P202MR	VR-IC	Int. current limiter, 2V±2%, 400mA	SOT-23	16cg	3d	VR1	Tor
35N	XC6203P212MR	VR-IC	Int. current limiter, 2.1V±2%, 400mA	SOT-23	16cg	3d	VR1	Tor
35P	XC6203P222MR	VR-IC	Int. current limiter, 2.2V±2%, 400mA	SOT-23	16cg	3d	VR1	Tor
35R	XC6203P232MR	VR-IC	Int. current limiter, 2.3V±2%, 400mA	SOT-23	16cg	3d	VR1	Tor
35S	XC6203P242MR	VR-IC	Int. current limiter, 2.4V±2%, 400mA	SOT-23	16cg	3d	VR1	Tor
35T	TK71535AS	VR-IC	LDO, 3,5V±1,5%, 155mA	SOT-23	16cj	3d	VR1	Tok
35T	XC6203P252MR	VR-IC	Int. current limiter, 2.5V±2%, 400mA	SOT-23	16cg	3d	VR1	Tor
35U	XC6203P262MR	VR-IC	Int. current limiter, 2.6V±2%, 400mA	SOT-23	16cg	3d	VR1	Tor
35V	XC6203P272MR	VR-IC	Int. current limiter, 2.7V±2%, 400mA	SOT-23	16cg	3d	VR1	Tor
35X	XC6203P282MR	VR-IC	Int. current limiter, 2.8V±2%, 400mA	SOT-23	16cg	3d	VR1	Tor
35Y	XC6203P292MR	VR-IC	Int. current limiter, 2.9V±2%, 400mA	SOT-23	16cg	3d	VR1	Tor
35Z	XC6203P302MR	VR-IC	Int. current limiter, 3V±2%, 400mA	SOT-23	16cg	3d	VR1	Tor
36	Z02W3.6V	Z-diode	3.40..3.80V, Izt=5mA, Zzt=130Ω, 200mW	SOT-23	16dc	3f		Kec
36-	HZM36NB	Z-diode	34..38V, 200mW	MPAK	16dc	3a	-	Ren
360	HZM3.6NB	Z-diode	3.4..3.8V, 200mW	MPAK	16dc	3a	-	Ren
360	XC6203P312MR	VR-IC	Int. current limiter, 3.1V±2%, 400mA	SOT-23	16cg	3d	VR1	Tor
361	HZM3.6NB1	Z-diode	3.4..3.65V, 200mW	MPAK	16dc	3a	-	Ren
361	PZM3.6NB1	Z-diode	3.6V±2.5%, 300mW	SOT-346	16dc	3a	-	Phi
361	XC6203P322MR	VR-IC	Int. current limiter, 3.2V±2%, 400mA	SOT-23	16cg	3d	VR1	Tor
362	HZM3.6NB2	Z-diode	3.55..3.8V, 200mW	MPAK	16dc	3a	-	Ren
362	PZM3.3NB2	Z-diode	3.6V±2.5%, 300mW	SOT-346	16dc	3a	-	Phi
362	PZM3.6NB2	Z-diode	3.6V±2.5%, 300mW	SC-59	16dc	3a	-	Phi
362	XC6203P332MR	VR-IC	Int. current limiter, 3.3V±2%, 400mA	SOT-23	16cg	3d	VR1	Tor
36-2	UTC8136-2	Lin/Digi-IC	Voltage Detector 3.6V, -Reset Open collector output	SOT-23	16vdy	3a	VD6	Utc
363	XC6203P342MR	VR-IC	Int. current limiter, 3.4V±2%, 400mA	SOT-23	16cg	3d	VR1	Tor
36-3	UTC8136-3	Lin/Digi-IC	Voltage Detector 3.6V, -Reset Open collector output	SOT-23	16vdb	3a	VD6	Utc
364	XC6203P352MR	VR-IC	Int. current limiter, 3.5V±2%, 400mA	SOT-23	16cg	3d	VR1	Tor
365	XC6203P362MR	VR-IC	Int. current limiter, 3.6V±2%, 400mA	SOT-23	16cg	3d	VR1	Tor
36-5	UTC8136-5	Lin/Digi-IC	Voltage Detector 3.6V, -Reset Open collector output	SOT-23	16vdc	3a	VD6	Utc
366	XC6203P372MR	VR-IC	Int. current limiter, 3.7V±2%, 400mA	SOT-23	16cg	3d	VR1	Tor
367	XC6203P382MR	VR-IC	Int. current limiter, 3.8V±2%, 400mA	SOT-23	16cg	3d	VR1	Tor
368	XC6203P392MR	VR-IC	Int. current limiter, 3.9V±2%, 400mA	SOT-23	16cg	3d	VR1	Tor
369	XC6203P402MR	VR-IC	Int. current limiter, 4V±2%, 400mA	SOT-23	16cg	3d	VR1	Tor
36A	XC6203P412MR	VR-IC	Int. current limiter, 4.1V±2%, 400mA	SOT-23	16cg	3d	VR1	Tor
36B	XC6203P422MR	VR-IC	Int. current limiter, 4.2V±2%, 400mA	SOT-23	16cg	3d	VR1	Tor
36C	XC6203P432MR	VR-IC	Int. current limiter, 4.3V±2%, 400mA	SOT-23	16cg	3d	VR1	Tor
36D	XC6203P442MR	VR-IC	Int. current limiter, 4.4V±2%, 400mA	SOT-23	16cg	3d	VR1	Tor
36E	XC6203P452MR	VR-IC	Int. current limiter, 4.5V±2%, 400mA	SOT-23	16cg	3d	VR1	Tor
36F	XC6203P462MR	VR-IC	Int. current limiter, 4.6V±2%, 400mA	SOT-23	16cg	3d	VR1	Tor
36H	MAZ3360-H	Z-diode	34..38V, If=100mA, Zzt=90Ω, 200mW	SC-59	16dc	3a	-	Pan
36H	XC6203P472MR	VR-IC	Int. current limiter, 4.7V±2%, 400mA	SOT-23	16cg	3d	VR1	Tor
36K	XC6203P482MR	VR-IC	Int. current limiter, 4.8V±2%, 400mA	SOT-23	16cg	3d	VR1	Tor
36L	MAZ3360-L	Z-diode	34..38V, If=100mA, Zzt=90Ω, 200mW	SC-59	16dc	3a	-	Pan
36L	XC6203P492MR	VR-IC	Int. current limiter, 4.9V±2%, 400mA	SOT-23	16cg	3d	VR1	Tor
36M	MAZ3360-M	Z-diode	34..38V, If=100mA, Zzt=90Ω, 200mW	SC-59	16dc	3a	-	Pan
36M	XC6203P502MR	VR-IC	Int. current limiter, 5V±2%, 400mA	SOT-23	16cg	3d	VR1	Tor
36N	XC6203P512MR	VR-IC	Int. current limiter, 5.1V±2%, 400mA	SOT-23	16cg	3d	VR1	Tor
36P	XC6203P522MR	VR-IC	Int. current limiter, 5.2V±2%, 400mA	SOT-23	16cg	3d	VR1	Tor
36R	XC6203P532MR	VR-IC	Int. current limiter, 5.3V±2%, 400mA	SOT-23	16cg	3d	VR1	Tor
36S	XC6203P542MR	VR-IC	Int. current limiter, 5.4V±2%, 400mA	SOT-23	16cg	3d	VR1	Tor
36T	TK71536AS	VR-IC	LDO, 3,6V±1,5%, 155mA	SOT-23	16cj	3d	VR1	Tok
36T	XC6203P552MR	VR-IC	Int. current limiter, 5.5V±2%, 400mA	SOT-23	16cg	3d	VR1	Tor
36U	XC6203P562MR	VR-IC	Int. current limiter, 5.6V±2%, 400mA	SOT-23	16cg	3d	VR1	Tor
36V	PZM36NB	Z-diode	36V±2.5%, 300mW	SC-59	16dc	3a	-	Phi
36V	PZM36NB1	Z-diode	36V±2.5%, 300mW	SOT-346	16dc	3a	-	Phi
36V	XC6203P572MR	VR-IC	Int. current limiter, 5.7V±2%, 400mA	SOT-23	16cg	3d	VR1	Tor
36X	XC6203P582MR	VR-IC	Int. current limiter, 5.8V±2%, 400mA	SOT-23	16cg	3d	VR1	Tor
36X	Z02W3.6VX	Z-diode	3.40..3.65V, Izt=5mA, Zzt=130Ω, 200mW	SOT-23	16dc	3f		Kec
36Y	XC6203P592MR	VR-IC	Int. current limiter, 5.9V±2%, 400mA	SOT-23	16cg	3d	VR1	Tor
36Z	CZ1W36	Z-diode	36V±5%, 600mW	SOT-23	16dc	3a	-	Cdi
36Z	XC6203P602MR	VR-IC	Int. current limiter, 6V±2%, 400mA	SOT-23	16cg	3d	VR1	Tor
36Z	Z02W3.6VZ	Z-diode	3.55..3.80V, Izt=5mA, Zzt=130Ω, 200mW	SOT-23	16dc	3f		Kec
37-2	UTC8137-2	Lin/Digi-IC	Voltage Detector 3.7V, -Reset Open collector output	SOT-23	16vdy	3a	VD6	Utc

SMD code	Type	Function	Short description	Case	Pin.	St.	Sch.	Mnf.
37-3	UTC8137-3	Lin/Digi-IC	Voltage Detector 3.7V, -Reset Open collector output	SOT-23	16vdb	3a	VD6	Utc
37-5	UTC8137-5	Lin/Digi-IC	Voltage Detector 3.7V, -Reset Open collector output	SOT-23	16vdc	3a	VD6	Utc
37T	TK71537AS	VR-IC	LDO, 3,7V±1,5%, 155mA	SOT-23	16cj	3d	VR1	Tok
37X	XC6203P28AMR	VR-IC	Int. current limiter, 2.85V±2%, 400mA	SOT-23	16cg	3d	VR1	Tor
38-2	UTC8138-2	Lin/Digi-IC	Voltage Detector 3.8V, -Reset Open collector output	SOT-23	16vdy	3a	VD6	Utc
38-3	UTC8138-3	Lin/Digi-IC	Voltage Detector 3.8V, -Reset Open collector output	SOT-23	16vdb	3a	VD6	Utc
38-5	UTC8138-5	Lin/Digi-IC	Voltage Detector 3.8V, -Reset Open collector output	SOT-23	16vdc	3a	VD6	Utc
38T	TK71538AS	VR-IC	LDO, 3,8V±1,5%, 155mA	SOT-23	16cj	3d	VR1	Tok
39	Z02W3.9V	Z-diode	3.70..4.10V, Izt=5mA, Zzt=130Ω, 200mW	SOT-23	16dc	3f		Kec
390	HZM3.9NB	Z-diode	3.7..4.1V, 200mW	MPAK	16dc	3a	-	Ren
391	HZM3.9NB1	Z-diode	3.7..3.97V, 200mW	MPAK	16dc	3a	-	Ren
391	PZM3.9NB1	Z-diode	3.9V±2.5%, 300mW	SOT-346	16dc	3a	-	Phi
392	HZM3.9NB2	Z-diode	3.87..4.1V, 200mW	MPAK	16dc	3a	-	Ren
392	PZM3.9NB2	Z-diode	3.9V±2.5%, 300mW	SOT-346	16dc	3a	-	Phi
39-2	UTC8139-2	Lin/Digi-IC	Voltage Detector 3.9V, -Reset Open collector output	SOT-23	16vdy	3a	VD6	Utc
39-3	UTC8139-3	Lin/Digi-IC	Voltage Detector 3.9V, -Reset Open collector output	SOT-23	16vdb	3a	VD6	Utc
39-5	UTC8139-5	Lin/Digi-IC	Voltage Detector 3.9V, -Reset Open collector output	SOT-23	16vdc	3a	VD6	Utc
39T	TK71539AS	VR-IC	LDO, 3,9V±1,5%, 155mA	SOT-23	16cj	3d	VR1	Tok
39V	PZM39NB	Z-diode	39V±2.5%, 300mW	SC-59	16dc	3a	-	Phi
39V	PZM39NB1	Z-diode	39V±2.5%, 300mW	SOT-346	16dc	3a	-	Phi
39X	Z02W3.9VX	Z-diode	3.70..3.97V, Izt=5mA, Zzt=130Ω, 200mW	SOT-23	16dc	3f		Kec
39Z	CZ1W39	Z-diode	39V±5%, 600mW	SOT-23	16dc	3a	-	Cdi
39Z	Z02W3.9VZ	Z-diode	3.87..4.10V, Izt=5mA, Zzt=130Ω, 200mW	SOT-23	16dc	3f		Kec
3A	2SC5472	Si-npn	SHF, 9V, 30mA, 12GHz	SOT-323	16ta	3a	-	Pan
3A	2SC5474	Si-npn	SHF, 9V, 30mA, 12GHz	SOT-23	16ta	3a	-	Pan
3A	BC856A	Si-pnp	GP, 80V, 100mA, 310mW, B=125..250, >150MHz	SOT-23	16ta	3a	-	Cdi,Di,Tos
3A	BC856AT	Si-pnp	GP, 80V, 100mA, 250mW, B=125..250, >100MHz	SOT-416	16ta	3a	-	Phi
3A	BC856AW	Si-pnp	GP, 80V, 100mA, 250mW, B=125..250, >100MHz	SOT-323	16ta	3a	-	Ons
3A	KST24	Si-npn	VHF-Mix., 40V, 100mA, 350mW, B>30, >620MHz	SOT-23	16ta	3a	-	Sam
3A-	BC856AW	Si-pnp	GP, 80V, 100mA, 250mW, B=125..250, >100MHz	SOT-323	16ta	3a	-	PhM
3A0	PZM3.0NB2A	Z-diode	Dual, 3.0V±2.5%, 300mW	SOT-346	16df	3a	-	Phi
3A3	PZM3.3NB2A	Z-diode	Dual, 3.3V±2.5%, 300mW	SOT-346	16df	3a	-	Phi
3A6	PZM3.6NB2A	Z-diode	Dual, 3.6V±2.5%, 300mW	SOT-346	16df	3a	-	Phi
3A9	PZM3.9NB2A	Z-diode	Dual, 3.9V±2.5%, 300mW	SOT-346	16df	3a	-	Phi
3AG	2SA1324-GR	Si-pnp	GP, 50V, 150mA, B=200..400, >80MHz	SOT-23	16te	3a	-	Tos
3AO	2SA1324-O	Si-pnp	GP, 50V, 150mA, B=70..140, >80MHz	SOT-23	16te	3a	-	Tos
3Ap	BC856A	Si-pnp	GP, 80V, 100mA, 250mW, B=125..250, >100MHz	SOT-23	16ta	3a	-	PhH
3AR	BC856AR	Si-pnp	GP, 80V, 100mA, 200mW, B=125..250, >150MHz	SOT-23	16te	3a	-	Phi
3As	BC856A	Si-pnp	GP, 80V, 100mA, 330mW, B=125..250, 250MHz	SOT-23	16ta	3a	-	Sie
3At	BC856A	Si-pnp	GP, 80V, 100mA, 250mW, B=125..250, >100MHz	SOT-23	16ta	3a	-	PhM
3At	BC856AW	Si-pnp	GP, 80V, 100mA, 250mW, B=125..250, >100MHz	SOT-323	16ta	3a	-	PhH
3AY	2SA1324-Y	Si-pnp	GP, 50V, 150mA, B=120..240, >80MHz	SOT-23	16te	3a	-	Tos
3B	BC856B	Si-pnp	GP, 80V, 100mA, 310mW, B=220..475, >150MHz	SOT-23	16ta	3a	-	Cdi,Di,Tos
3B	BC856BT	Si-pnp	GP, 80V, 100mA, 250mW, B=220..475, >100MHz	SOT-416	16ta	3a	-	Phi
3B	BC856BW	Si-pnp	GP, 80V, 100mA, 250mW, B=220..475, >100MHz	SOT-323	16ta	3a	-	Inf
3B	CMBT918	Si-npn	VHF/UHF, 30V, 350mA, 225mW, B>20, >600MHz	SOT-23	16ta	3a	-	Cdi
3B	FMMT918	Si-npn	GP, 30V, 100mA, 330mW, B>20, >600MHz	SOT-23	16ta	3a	-	Zx
3B	R3131N23EC	CMOS-IC	Voltage Detector 2,3V, Reset Open drain output, 240ms	SOT-23	16vdc	3b	VD6	Ric
3B	RB461F	Si-diode	Schottky Rectifier, 20V, 700mA, Vf<0,49V(700mA)	SOT-323	16dc	3a	-	Rhm,Trs
3B	TMPT918	Si-npn	VHF/UHF, 30V, 50mA, 350mW, B>20, >600MHz	SOT-23	16ta	3a	-	All
3B-	BC856BW	Si-pnp	GP, 80V, 100mA, 250mW, B=220..475, >100MHz	SOT-323	16ta	3a	-	PhM
3BG	2SA1325-GR	Si-pnp	GP, 120V, 100mA, B=200..400, 100MHz	SOT-23	16te	3a	-	Tos
3BL	2SA1325-BL	Si-pnp	GP, 120V, 100mA, B=120..240, 100MHz	SOT-23	16te	3a	-	Tos
3Bp	BC856B	Si-pnp	GP, 80V, 100mA, 250mW, B=220..475, >100MHz	SOT-23	16ta	3a	-	PhH
3BR	BC856BR	Si-pnp	GP, 80V, 100mA, 200mW, B=220..475, >100MHz	SOT-23	16te	3a	-	Phi
3Bs	BC856B	Si-pnp	GP, 80V, 100mA, 330mW, B=220..475, 250MHz	SOT-23	16ta	3a	-	Sie
3Bt	BC856B	Si-pnp	GP, 80V, 100mA, 250mW, B=220..475, >100MHz	SOT-23	16ta	3a	-	PhM
3Bt	BC856BW	Si-pnp	GP, 80V, 100mA, 250mW, B=220..475, >100MHz	SOT-323	16ta	3a	-	PhH
3C	FMMTA20R	Si-npn	GP, 40V, 100mA, 330mW, B=40..400, >125MHz	SOT-23	16ta	3a	-	Zx
3C	R3131N33EC	CMOS-IC	Voltage Detector 3.3V, Reset Open drain output, 240ms	SOT-23	16vdc	3b	VD6	Ric
3CO	2SA1326-O	Si-pnp	GP, 35V, 500mA, 200mW, B=70..140, 200MHz	SOT-23	16te	3a	-	Tos
3CY	2SA1326-Y	Si-pnp	GP, 35V, 500mA, 200mW, B=120..240, 200MHz	SOT-23	16te	3a	-	Tos
3D	BC856	Si-pnp	GP, 80V, 100mA, 250mW, B=125..800, >100MHz	SOT-23	16ta	3a	-	Cdi
3D	MMBTH81	Si-pnp	UHF/VHF, 20V, 50mA, 225mW, B>60, >600MHz	SOT-23	16ta	3a	-	Mot
3D	R3131N43EC	CMOS-IC	Voltage Detector 4,3V, Reset Open drain output, 240ms	SOT-23	16vdc	3b	VD6	Ric
3D	RB715F	Si-diode	Dual, Schottky Rectifier, 40V, 30mA, Vf<0,37V(1mA), 5pF	SOT-323	16dg	3a	-	Rhm,Trs
3D	RB715W	Si-diode	Dual, Schottky Rectifier, 40V, 30mA, Vf<0,37V(1mA), 5pF	SOT-523	16dg	3a	-	Rhm,Trs
3D-	BC856W	Si-pnp	GP, 80V, 100mA, 250mW, B=125..475, >100MHz	SOT-323	16ta	3a	-	PhM
3Dp	BC856	Si-pnp	GP, 80V, 100mA, 250mW, B=125..800, >100MHz	SOT-23	16ta	3a	-	PhH
3Dt	BC856	Si-pnp	GP, 80V, 100mA, 250mW, B=125..800, >100MHz	SOT-23	16ta	3a	-	PhM
3Dt	BC856W	Si-pnp	GP, 80V, 100mA, 250mW, B=125..475, >100MHz	SOT-323	16ta	3a	-	PhH
3E	BC857A	Si-pnp	GP, 50V, 100mA, 310mW, B=110..220, >150MHz	SOT-23	16ta	3f	-	Cdi,Di,Tos
3E	BC857AF	Si-pnp	GP, 50V, 100mA, 250mW, B=125..250, >100MHz	SOT-490	18ta	3a	-	Phi
3E	BC857AT	Si-pnp	GP, 50V, 100mA, 250mW, B=125..250, >100MHz	SOT-416	18ta	3a	-	Phi
3E	BC857AW	Si-pnp	GP, 50V, 100mA, 250mW, B=125..250, >100MHz	SOT-323	16ta	3a	-	Mot

SMD code	Type	Function	Short description	Case	Pin.	St.	Sch.	Mnf.
3E	CMBTH10	Si-npn	GP, 30V, 25mA, 225mW, B>60, >650MHz	SOT-23	16ta	3a	-	Cdi
3E	FMMTA42	Si-npn	Vid, 300/300V, 200mA, 330mW, B>40, >50MHz	SOT-23	16ta	3a	-	Zx
3E	KST10	Si-npn	GP, 30V, 25mA, 330mW, B>60, >650MHz	SOT-23	16ta	3a	-	Sam
3E	R3131N46EC5	CMOS-IC	Voltage Detector 4,6V, Reset Open drain output, 240ms	SOT-23	16vdc	3b	VD6	Ric
3E	RB717F	Si-diode	Dual, Schottky Rectifier, 40V, 30mA, Vf<0,37V(1mA), 5pF	SOT-323	16df	3a	-	Rhm,Trs
3E-	BC857AW	Si-pnp	GP, 50V, 100mA, 250mW, B=125..250, >100MHz	SOT-323	16ta	3a	-	PhM
3EM	MMBTH10	Si-npn	GP, 30V, 25mA, 225mW, B>60, >650MHz	SOT-23	16ta	3a	-	Ons
3EM	MMBTH10-4	Si-npn	GP, 30V, 25mA, 225mW, B>60, >650MHz	SOT-23	16ta	3a	-	Ons
3Ep	BC857A	Si-pnp	GP, 50V, 100mA, 250mW, B=125..250, >100MHz	SOT-23	16ta	3a	-	PhH
3ER	BC857AR	Si-pnp	GP, 45V, 100mA, 250mW, B=220, >150MHz	SOT-23	16te	3a	-	Phi
3Es	BC857A	Si-pnp	GP, 50V, 100mA, 330mW, B=125..250, 250MHz	SOT-23	16ta	3a	-	Sie
3Es	BC857AW	Si-pnp	GP, 50V, 100mA, 250mW, B=125..250, >100MHz	SOT-323	16ta	3a	-	Sie
3Et	BC857A	Si-pnp	GP, 50V, 100mA, 250mW, B=125..250, >100MHz	SOT-23	16ta	3a	-	PhM
3Et	BC857AW	Si-pnp	GP, 50V, 100mA, 250mW, B=125..250, >100MHz	SOT-323	16ta	3a	-	PhH
3EZ	FMMTA10	Si-npn	Sw, 30V, 25mA, 330mW, B>60, >650MHz	SOT-23	16ta	3a	-	Zx
3EZ	FMMTH10	Si-npn	GP, 30V, 25mA, 330mW, B>60, >650MHz	SOT-23	16ta	3a	-	Zx
3F	BC857B	Si-pnp	GP, 50V, 100mA, 310mW, B=220..475, >150MHz	SOT-23	16ta	3f	-	Cdi,Di,Tos
3F	BC857BF	Si-pnp	GP, 50V, 100mA, 250mW, B=220..475, >100MHz	SOT-490	18ta	3a	-	Phi
3F	BC857BT	Si-pnp	GP, 50V, 100mA, 250mW, B=220..475, >100MHz	SOT-416	16ta	3a	-	Phi
3F	BC857BW	Si-pnp	GP, 50V, 100mA, 250mW, B=220..475, >100MHz	SOT-323	16ta	3a	-	Inf,Ons
3F-	BC857BW	Si-pnp	GP, 50V, 100mA, 250mW, B=220..475, >100MHz	SOT-323	16ta	3a	-	PhM
3Fp	BC857B	Si-pnp	GP, 50V, 100mA, 250mW, B=220..475, >100MHz	SOT-23	16ta	3a	-	PhH
3FR	BC857BR	Si-pnp	GP, 45V, 100mA, 200mW, B=220..475, >150MHz	SOT-23	16te	3a	-	Phi
3Fs	BC857B	Si-pnp	GP, 50V, 100mA, 330mW, B=220..475, 250MHz	SOT-23	16ta	3a	-	Sie
3Ft	BC857B	Si-pnp	GP, 50V, 100mA, 250mW, B=220..475, >100MHz	SOT-23	16ta	3a	-	PhM
3Ft	BC857BW	Si-pnp	GP, 50V, 100mA, 250mW, B=220..475, >100MHz	SOT-323	16ta	3a	-	PhH
3G	BC857C	Si-pnp	GP, 50V, 100mA, 310mW, B=420..800, >150MHz	SOT-23	16ta	3f	-	Cdi,Di,Tos
3G	BC857CF	Si-pnp	GP, 50V, 100mA, 250mW, B=420..800, >100MHz	SOT-490	18ta	3a	-	Phi
3G	BC857CT	Si-pnp	GP, 50V, 100mA, 250mW, B=420..800, >100MHz	SOT-416	16ta	3a	-	Di,Phi
3G	BC857CW	Si-pnp	GP, 50V, 100mA, 250mW, B=420..800, >100MHz	SOT-323	16ta	3a	-	Inf
3G	R3131N23EA	CMOS-IC	Voltage Detector 2,3V, Reset Push-pull output, 240ms	SOT-23	16vdc	3b	VD7	Ric
3G-	BC857CW	Si-pnp	GP, 50V, 100mA, 250mW, B=420..800, >100MHz	SOT-323	16ta	3a	-	PhM
3Gp	BC857C	Si-pnp	GP, 50V, 100mA, 250mW, B=420..800, >100MHz	SOT-23	16ta	3a	-	PhH
3GR	BC857CR	Si-pnp	GP, 45V, 100mA, 200mW, B=420..800, >150MHz	SOT-23	16te	3a	-	Phi
3Gs	BC857C	Si-pnp	GP, 50V, 100mA, 330mW, B=420..800, 250MHz	SOT-23	16ta	3a	-	Sie
3Gt	BC857C	Si-pnp	GP, 50V, 100mA, 250mW, B=420..800, >100MHz	SOT-23	16ta	3a	-	PhM
3Gt	BC857CW	Si-pnp	GP, 50V, 100mA, 250mW, B=420..800, >100MHz	SOT-323	16ta	3a	-	PhH
3H	BC857	Si-pnp	GP, 50V, 100mA, 250mW, B=125..800, >100MHz	SOT-23	16ta	3a	-	Cdi
3H	R3131N33EA	CMOS-IC	Voltage Detector 3.3V, Reset Push-pull output, 240ms	SOT-23	16vdc	3b	VD7	Ric
3H-	BC857W	Si-pnp	GP, 50V, 100mA, 250mW, B=125..800, >100MHz	SOT-323	16ta	3a	-	PhM
3Hp	BC857	Si-pnp	GP, 50V, 100mA, 250mW, B=125..800, >100MHz	SOT-23	16ta	3a	-	PhH
3Ht	BC857	Si-pnp	GP, 50V, 100mA, 250mW, B=125..800, >100MHz	SOT-23	16ta	3a	-	PhM
3Ht	BC857CW	Si-pnp	GP, 50V, 100mA, 250mW, B=420..800, >100MHz	SOT-323	16ta	3a	-	Phi
3Ht	BC857W	Si-pnp	GP, 50V, 100mA, 250mW, B=125..800, >100MHz	SOT-323	16ta	3a	-	PhH
3J	BC858A	Si-pnp	GP, 30V, 100mA, 310mW, B=110..220, >150MHz	SOT-23	16ta	3a	-	Di,Itt,Zx
3J	BC858AT	Si-pnp	GP, 30V, 100mA, 250mW, B=125..250, >100MHz	SOT-416	16ta	3a	-	Phi
3J	BC858AW	Si-pnp	GP, 30V, 100mA, 250mW, B=125..250, >100MHz	SOT-323	16ta	3a	-	Ons
3J	R3131N43EA	CMOS-IC	Voltage Detector 4,3V, Reset Push-pull output, 240ms	SOT-23	16vdc	3b	VD7	Ric
3J	RB706F-40	Si-diode	Dual, Schottky Rectifier, 40V, 30mA, Vf<0,37V(1mA), 5pF	SOT-323	16dj	3a	-	Rhm,Trs
3J-	BC858AW	Si-pnp	GP, 30V, 100mA, 250mW, B=125..250, >100MHz	SOT-323	16ta	3a	-	PhM
3Jp	BC858A	Si-pnp	GP, 30V, 100mA, 250mW, B=125..250, >100MHz	SOT-23	16ta	3a	-	PhH
3JR	BC858AR	Si-pnp	GP, 30V, 100mA, 250mW, B=220, >150MHz	SOT-23	16te	3a	-	Phi
3Js	BC858A	Si-pnp	GP, 30V, 100mA, 330mW, B=125..250, 250MHz	SOT-23	16ta	3a	-	Sie
3Js	BC858AW	Si-pnp	GP, 30V, 100mA, 250mW, B=125..250, >100MHz	SOT-323	16ta	3a	-	Sie
3Jt	BC858AW	Si-pnp	GP, 30V, 100mA, 250mW, B=125..250, >100MHz	SOT-323	16ta	3a	-	PhH
3K	BC858B	Si-pnp	GP, 30V, 100mA, 310mW, B=200..450, >150MHz	SOT-23	16ta	3a	-	Cdi,Di,Tos
3K	BC858BT	Si-pnp	GP, 30V, 100mA, 250mW, B=220..475, >100MHz	SOT-416	16ta	3a	-	Phi
3K	BC858BW	Si-pnp	GP, 30V, 100mA, 250mW, B=220..475, >100MHz	SOT-323	16ta	3a	-	Inf
3K	R3131N46EA5	CMOS-IC	Voltage Detector 4,6V, Reset Push-pull output, 240ms	SOT-23	16vdc	3b	VD7	Ric
3K	UNRF1AN	Si-pnp-Digi	Sw, 50V, 80mA, 100mW, 80MHz, R1/R2=4k7/47k	ML3	22ta		-	Pan
3K-	BC858BW	Si-pnp	GP, 30V, 100mA, 250mW, B=220..475, >100MHz	SOT-323	16ta	3a	-	PhM
3Kp	BC858B	Si-pnp	GP, 30V, 100mA, 250mW, B=220..475, >100MHz	SOT-23	16ta	3a	-	PhH
3KR	BC858BR	Si-pnp	GP, 30V, 100mA, 200mW, B=475, >150MHz	SOT-23	16te	3a	-	Phi
3Ks	BC858B	Si-pnp	GP, 30V, 100mA, 330mW, B=220..475, 250MHz	SOT-23	16ta	3a	-	Sie
3Kt	BC858BW	Si-pnp	GP, 30V, 100mA, 250mW, B=220..475, >100MHz	SOT-323	16ta	3a	-	PhH
3L	BC858C	Si-pnp	GP, 30V, 100mA, 310mW, B=420..800, >150MHz	SOT-23	16ta	3a	-	Cdi,Di,Tos
3L	BC858CT	Si-pnp	GP, 30V, 100mA, 250mW, B=420..800, >100MHz	SOT-416	16ta	3a	-	Phi
3L	BC858CW	Si-pnp	GP, 30V, 100mA, 300mW, B=420..800, >100MHz	SOT-323	16ta	3a	-	Mot,Inf
3L	R3131N29AC3	CMOS-IC	Voltage Detector 2,9V, Reset Open drain output, 50ms	SOT-23	16vdc	3b	VD6	Ric
3Lp	BC858C	Si-pnp	GP, 30V, 100mA, 250mW, B=420..800, >100Hz	SOT-23	16ta	3a	-	PhH
3LR	BC858CR	Si-pnp	GP, 30V, 100mA, 250mW, B=800, >150MHz	SOT-23	16te	3a	-	Phi
3Ls	BC858C	Si-pnp	GP, 30V, 100mA, 330mW, B=420..800, 250MHz	SOT-23	16ta	3a	-	Sie
3Ls	BC858CW	Si-pnp	GP, 30V, 100mA, 300mW, B=420..800, >100MHz	SOT-323	16ta	3a	-	Sie
3Lt	BC858CW	Si-pnp	GP, 30V, 100mA, 300mW, B=420..800, >100MHz	SOT-23	16ta	3a	-	Phi
3M	2SC3829	Si-npn	UHF, 15V, 80mA, 200mW, B=50..300, 6GHz	SC-59	16ta	3a	-	Pan

SMD code	Type	Function	Short description	Case	Pin.	St.	Sch.	Mnf.
3M	BC858	Si-pnp	GP, 30V, 100mA, 250mW, B=125..800, >100MHz	SOT-23	16ta	3a	-	Cdi
3m	FMMT5087R	Si-pnp	AF, 50V, 100mA, 330mW, B=200..600, >40MHz	SOT-23	16te	3a	-	Zx
3M	NSF2250WT1	Si-npn	VHF/UHF Osc/Mix, 30V, 50mA, 0,2W, B=150..250, 2.3GHz	SOT-323	16ta	3a	-	Ons
3M	R3131N29BC3	CMOS-IC	Voltage Detector 2,9V, Reset Open drain output, 100ms	SOT-23	16vdc	3b	VD6	Ric
3Mp	BC858	Si-pnp	GP, 30V, 100mA, 250mW, B=125..800, >100MHz	SOT-23	16ta	3a	-	PhH
3Mt	BC858W	Si-pnp	GP, 30V, 100mA, 300mW, B=420..800, >100MHz	SOT-323	16ta	3a	-	Phi
3N	2SK620	n-MOS-e	V-MOS, 50V, ±0,1A, Int.Di (S > G)	SOT-23	16fh	3a	-	Pan
3N	MMBT3906	Si-pnp	Sw, AF, 60/40V, 100mA, 200mW, B=100..300, >250MHz	SOT-23	16ta	3a	-	Itt,Vs
3N	MMBT3906T	Si-pnp	Sw, AF, 60/40V, 100mA, 200mW, B=100..300, >250MHz	SOT-323	16ta	3d	-	Di
3N	R3131N29DC3	CMOS-IC	Voltage Detector 2,9V, Reset Open drain output, 200ms	SOT-23	16vdc	3b	VD6	Ric
3O	2SK621	n-MOS-e	Int.Di+R (S > G), V-MOS, 20V, ±0,1A	SOT-23	16fh	3a	-	Pan
3P	FMMT2222AR	Si-npn	GP, 75V, 600mA, 330mW, B=120..360, >300MHz	SOT-23	16ta	3a	-	Zx
3P	FMT2222AR	Si-npn	GP, 75V, 600mA, 330mW, B=120..360, >300MHz	SOT-23R	16te	3a	-	Zx
3P	R3131N29HC3	CMOS-IC	Voltage Detector 2,9V, Reset Open drain output, 400ms	SOT-23	16vdc	3b	VD6	Ric
3Q	R3131N29AA3	CMOS-IC	Voltage Detector 2,9V, Reset Push-pull output, 50ms	SOT-23	16vdc	3b	VD7	Ric
3R	MMBT5751	Si-pnp	Sw, 15V, 200mA, 225mW, B=50..120, 15/20ns	SOT-23	16ta	3a	-	Nsc
3R	PDTA124EEF	Si-pnp-Digi	Sw, 50V, 100mA, 250mW, R1/R2=22k/22k	SOT-490	18ta	3a	-	Phi
3R	R3131N29BA3	CMOS-IC	Voltage Detector 2,9V, Reset Push-pull output, 100ms	SOT-23	16vdc	3b	VD7	Ric
3R	SRA2203E	Si-pnp-Digi	Sw, 50V, 100mA, 150mW, 200MHz, R1/R2=22/22k	SOT-523	16ta	3a	-	Auk
3R	SRA2203EF	Si-pnp-Digi	Sw, 50V, 100mA, 150mW, 200MHz, R1/R2=22/22k	SOT-523F	18ta	3a	-	Auk
3R	SRA2203U	Si-pnp-Digi	Sw, 50V, 100mA, 200mW, 200MHz, R1/R2=22/22k	SOT-323	16ta	3a	-	Auk
3R	SRA2203UF	Si-pnp-Digi	Sw, 50V, 100mA, 200mW, 200MHz, R1/R2=22/22k	SOT-323F	18ta	3a	-	Auk
3S	2SC4805	Si-npn	VHF/UHF, 15V, 65mA, 150mW, >7GHz, B=50..300	SC-70	16ta	3a	-	Pan
3S	MMBT5551	Si-npn	HV, 180V, 200mA, 350mW, B=80..250, >300MHz	SOT-23	16ta	3a	-	Nsc,Vs
3S	R3131N29DA3	CMOS-IC	Voltage Detector 2,9V, Reset Push-pull output, 200ms	SOT-23	16vdc	3b	VD7	Ric
3S	UNRF1A2	Si-pnp-Digi	Sw, 50V, 80mA, 100mW, 80MHz, R/R2=22k/22k	ML3	22ta		-	Pan
3SS	MMBTA28	Si-npn-Darl	GP, 80V, 500mA, 500mW, B>10000, >100MHz	SOT-23	16ta	3a	-	Nsc
3T	HT3	Si-pnp	GP, 90V, 100mA, 300mW, <500/2000ns	SOT-23	16ta	3a	-	Fer
3T	R3131N29HA3	CMOS-IC	Voltage Detector 2,9V, Reset Push-pull output, 400ms	SOT-23	16vdc	3b	VD7	Ric
3T	UNRF1A4	Si-pnp-Digi	Sw, 50V, 80mA, 100mW, 80MHz, R1/R2=10k47k	ML3	22ta		-	Pan
3V	BC857AT	Si-pnp	GP, 50V, 100mA, 250mW, B=125..250, >100MHz	SOT-416	18ta	3a	-	Di
3V0	PZM3.0NB	Z-diode	3.0V±2.5%, 300mW	SOT-346	16dc	3a	-	Phi
3V3	PZM3.3NB	Z-diode	3.3V±2.5%, 300mW	SOT-346	16dc	3a	-	Phi
3V6	PZM3.6NB	Z-diode	3.6V±2.5%, 300mW	SOT-346	16dc	3a	-	Phi
3V9	PZM3.9NB	Z-diode	3.9V±2.5%, 300mW	SOT-346	16dc	3a	-	Phi
3W	BC857BT	Si-pnp	GP, 50V, 100mA, 250mW, B=220..475, >100MHz	SOT-416	16ta	3d	-	Di
3W	FMMTA12	Si-npn	GP, 20V, 300mA, 330mW, B>20000	SOT-23	16ta	3a	-	Zx
3WS	2SD1979-S	Si-npn	AF, 50V, 500mA, 150mW, 80MHz, B=500..1500	SC-70	16ta	3a		Pan
3WT	2SD1979-T	Si-npn	AF, 50V, 500mA, 150mW, 80MHz, B=800..2500	SC-70	16ta	3a		Pan
3X	UNRF1A6	Si-pnp-Digi	Sw, 50V, 80mA, 100mW, 80MHz, R1=4k7	ML3	22ta		-	Pan
3Y	2SC5190	Si-npn	SHF/UHF-A, 9V, 30mA, 10GHz	SOT-323	16ta	3a	-	Pan
4.3	Z02W4.3V	Z-diode	4.00..4.50V, Izt=5mA, Zzt=130Ω, 200mW	SOT-23	16dc	3f		Kec
4.3H	MAZ3043-H	Z-diode	4..4.6V, If=100mA, Zzt=130Ω, 200mW	SC-59	16dc	3a	-	Pan
4.3L	MAZ3043-L	Z-diode	4..4.6V, If=100mA, Zzt=130Ω, 200mW	SC-59	16dc	3a	-	Pan
4.3M	MAZ3043-M	Z-diode	4..4.6V, If=100mA, Zzt=130Ω, 200mW	SC-59	16dc	3a	-	Pan
4.3X	Z02W4.3VX	Z-diode	4.00..4.23V, Izt=5mA, Zzt=130Ω, 200mW	SOT-23	16dc	3f		Kec
4.3Y	Z02W4.3VY	Z-diode	4.13..4.35V, Izt=5mA, Zzt=130Ω, 200mW	SOT-23	16dc	3f		Kec
4.3Z	Z02W4.3VZ	Z-diode	4.25..4.50V, Izt=5mA, Zzt=130Ω, 200mW	SOT-23	16dc	3f		Kec
4.7	Z02W4.7V	Z-diode	4.40..4.90V, Izt=5mA, Zzt=120Ω, 200mW	SOT-23	16dc	3f		Kec
4.7H	MAZ3047-H	Z-diode	4.4..5V, If=100mA, Zzt=80Ω, 200mW	SC-59	16dc	3a	-	Pan
4.7L	MAZ3047-L	Z-diode	4.4..5V, If=100mA, Zzt=80Ω, 200mW	SC-59	16dc	3a	-	Pan
4.7M	MAZ3047-M	Z-diode	4.4..5V, If=100mA, Zzt=80Ω, 200mW	SC-59	16dc	3a	-	Pan
4.7X	Z02W4.7VX	Z-diode	4.40..4.63V, Izt=5mA, Zzt=120Ω, 200mW	SOT-23	16dc	3f		Kec
4.7Y	Z02W4.7VY	Z-diode	4.53..4.76V, Izt=5mA, Zzt=120Ω, 200mW	SOT-23	16dc	3f		Kec
4.7Z	Z02W4.7VZ	Z-diode	4.66..4.90V, Izt=5mA, Zzt=120Ω, 200mW	SOT-23	16dc	3f		Kec
4•3X	02CZ4.3-X	Z-diode	4..4.23V, 200mW	SC-59	16dc	3a	-	Tos
4•3Y	02CZ4.3-Y	Z-diode	4.13..4.35V, 200mW	SC-59	16dc	3a	-	Tos
4•3Z	02CZ4.3-Z	Z-diode	4.25..4.5V, 200mW	SC-59	16dc	3a	-	Tos
4•7X	02CZ4.7-X	Z-diode	4.40..4.63V, 200mW	SC-59	16dc	3a	-	Tos
4•7Y	02CZ4.7-Y	Z-diode	4.53..4.76V, 200mW	SC-59	16dc	3a	-	Tos
4•7Z	02CZ4.7-Z	Z-diode	4.66..4.9V, 200mW	SC-59	16dc	3a	-	Tos
40	BC859	Si-pnp	GP, 30V, 100mA, 250mW, B=125..800, >100MHz	SOT-23	16ta	3a	-	Cdi
40-2	UTC8140-2	Lin/Digi-IC	Voltage Detector 4V, -Reset Open collector output	SOT-23	16vdy	3a	VD6	Utc
40-3	UTC8140-3	Lin/Digi-IC	Voltage Detector 4V, -Reset Open collector output	SOT-23	16vdb	3a	VD6	Utc
40-5	UTC8140-5	Lin/Digi-IC	Voltage Detector 4V, -Reset Open collector output	SOT-23	16vdc	3a	VD6	Utc
40T	TK71540AS	VR-IC	LDO, 4V±1,5%, 155mA	SOT-23	16cj	3d	VR1	Tok
41-2	UTC8141-2	Lin/Digi-IC	Voltage Detector 4.1V, -Reset Open collector output	SOT-23	16vdy	3a	VD6	Utc
413	FMMT413	Si-npn	Avalanche, 150V, 100mA, 330mW, B>50, >150MHz	SOT-23	16ta	3a	-	Zx
41-3	UTC8141-3	Lin/Digi-IC	Voltage Detector 4.1V, -Reset Open collector output	SOT-23	16vdb	3a	VD6	Utc
415	FMMT415	Si-npn	Avalanche, 260V, 500mA, 330mW, B>25, >40MHz	SOT-23	16ta	3a	-	Zx
41-5	UTC8141-5	Lin/Digi-IC	Voltage Detector 4.1V, -Reset Open collector output	SOT-23	16vdc	3a	VD6	Utc
417	FMMT417	Si-npn	Avalanche, 320V, 500mA, 330mW, B>25, >40MHz	SOT-23	16ta	3a	-	Zx
41A	FMMT491A	Si-npn	AF, 80V, 1A, 500mW, B=100..300, >150MHz	SOT-23	16ta	3a	-	Zx
41T	TK71541AS	VR-IC	LDO, 4,1V±1,5%, 155mA	SOT-23	16cj	3d	VR1	Tok
42	BAT54AW	Si-diode	Dual Schottky Rectifier, 30V, 200mA, Vf<1V(100mA), <5ns	SOT-323	16df	3a	-	Phi

SMD code	Type	Function	Short description	Case	Pin.	St.	Sch.	Mnf.
42-2	UTC8142-2	Lin/Digi-IC	Voltage Detector 4.2V, -Reset Open collector output	SOT-23	16vdy	3a	VD6	Utc
42-3	UTC8142-3	Lin/Digi-IC	Voltage Detector 4.2V, -Reset Open collector output	SOT-23	16vdb	3a	VD6	Utc
42-5	UTC8142-5	Lin/Digi-IC	Voltage Detector 4.2V, -Reset Open collector output	SOT-23	16vdc	3a	VD6	Utc
42T	TK71542AS	VR-IC	LDO, 4,2V±1,5%, 155mA	SOT-23	16cj	3d	VR1	Tok
43	1PS89SB15	Si-diode	Dual, Schottky Barrier, U-Speed, 30V, 200mA, <10pF	SOT-490	18dg	3a	-	Phi
43	BAS40	Si-diode	Schottky, 40V, 200mA, 200mW, Cd<5pF, <5ns	SOT-23	16dc	3g	-	Vs
43	BAT54CW	Si-diode	Dual Schottky Rectifier, 30V, 200mA, Vf<1V(100mA), <5ns	SOT-323	16dg	3a	-	Phi
43	DTC143XE	Si-npn-Digi	Sw, 50V, 100mA, 150mW, 250MHz, R1/R2=4k7/10k	SOT-416	16ta	3a	-	Rhm
43	DTC143XKA	Si-npn-Digi	Sw, 50V, 100mA, 200mW, 250MHz, R1/R2=4k7/10k	SOT-346	16ta	3a	-	Rhm
43	DTC143XM	Si-npn-Digi	Sw, 50V, 100mA, 150mW, 250MHz, R1/R2=4k7/10k	VMT3	18ta	3a	-	Rhm
43	DTC143XUA	Si-npn-Digi	Sw, 50V, 100mA, 200mW, 250MHz, R1/R2=4k7/10k	UMT3	16ta	3a	-	Rhm
431	HZM4.3NB1	Z-diode	4.01..4.21V, 200mW	MPAK	16dc	3a	-	Ren
431	PZM4.3NB1	Z-diode	4.3V±2.5%, 300mW	SOT-346	16dc	3a	-	Phi
432	HZM4.3NB2	Z-diode	4.15..4.34V, 200mW	MPAK	16dc	3a	-	Ren
432	PZM4.3NB2	Z-diode	4.3V±2.5%, 300mW	SOT-346	16dc	3a	-	Phi
43-2	UTC8143-2	Lin/Digi-IC	Voltage Detector 4.3V, -Reset Open collector output	SOT-23	16vdy	3a	VD6	Utc
433	HZM4.3NB3	Z-diode	4.28..4.48V, 200mW	MPAK	16dc	3a	-	Ren
433	PZM4.3NB3	Z-diode	4.3V±2.5%, 300mW	SOT-346	16dc	3a	-	Phi
43-3	UTC8143-3	Lin/Digi-IC	Voltage Detector 4.3V, -Reset Open collector output	SOT-23	16vdb	3a	VD6	Utc
43-5	UTC8143-5	Lin/Digi-IC	Voltage Detector 4.3V, -Reset Open collector output	SOT-23	16vdc	3a	VD6	Utc
43p	BAS40	Si-diode	Schottky, 40V, 200mA, 200mW, Cd<5pF, <5ns	SOT-23	16dc	3a	-	PhH
43s	BAS40	Si-diode	Schottky, 40V, 200mA, 200mW, Cd<5pF, <5ns	SOT-23	16dc	3a	-	Sie
43t	BAS40	Si-diode	Schottky, 40V, 200mA, 200mW, Cd<5pF, <5ns	SOT-23	16dc	3a	-	PhM
43T	TK71543AS	VR-IC	LDO, 4,3V±1,5%, 155mA	SOT-23	16cj	3d	VR1	Tok
43V	PZM43NB	Z-diode	43V±2.5%, 300mW	SOT-346	16dc	3a	-	Phi
43W	BAS40	Si-diode	Schottky, 40V, 200mA, 200mW, Cd<5pF, <5ns	SOT-23	16dc	3a	-	PhC
43Z	CZ1W43	Z-diode	43V±5%, 600mW	SOT-23	16dc	3a	-	Cdi
44	1PS89SB14	Si-diode	Dual, Schottky Barrier, U-Speed, 30V, 200mA, <10pF	SOT-490	18dl	3a	-	Phi
44	2SC5008-FB	Si-npn	UHF-L-band, 20V, 35mA, 125mW, 8GHz, B=80..160	SOT-23	16ta	3a		Nec
44	BAS40-04	Si-diode	Dual, Schottky, 40V, 200mA, 200mW, Cd<5pF, <5ns	SOT-23	16dl	3g	-	Vs
44	BAS40-04W	Si-diode	Dual Schottky, 40V, 200mA, 200mW, Cd<5pF, <5ns	SOT-323	16dl	3a	-	Sie
44	BAT54SW	Si-diode	Dual Schottky Rectifier, 30V, 200mA, Vf<1V(100mA), <5ns	SOT-323	16dl	3a	-	Phi
44-2	UTC8144-2	Lin/Digi-IC	Voltage Detector 4.4V, -Reset Open collector output	SOT-23	16vdy	3a	VD6	Utc
44-3	UTC8144-3	Lin/Digi-IC	Voltage Detector 4.4V, -Reset Open collector output	SOT-23	16vdb	3a	VD6	Utc
44-5	UTC8144-5	Lin/Digi-IC	Voltage Detector 4.4V, -Reset Open collector output	SOT-23	16vdc	3a	VD6	Utc
449	FMMT449	Si-npn	Lo-sat, 50V, 1A, 500mW, B=100..300, >150MHz	SOT-23	16ta	3a	-	Zx
44p	BAS40-04	Si-diode	Dual, Schottky, 40V, 200mA, 200mW, Cd<5pF, <5ns	SOT-23	16dl	3a	-	PhH
44s	BAS40-04	Si-diode	Dual, Schottky, 40V, 200mA, 200mW, Cd<5pF, <5ns	SOT-23	16dl	3a	-	Sie
44t	BAS40-04	Si-diode	Dual, Schottky, 40V, 200mA, 200mW, Cd<5pF, <5ns	SOT-23	16dl	3a	-	PhM
44T	TK71544AS	VR-IC	LDO, 4,4V±1,5%, 155mA	SOT-23	16cj	3d	VR1	Tok
44W	BAS40-04	Si-diode	Dual, Schottky, 40V, 200mA, 200mW, Cd<5pF, <5ns	SOT-23	16dl	3a	-	PhC
45	1PS75SB45	Si-diode	Dual Schottky Barrier, U-Speed, 40V, 120mA, <5pF	SOT-416	16dg	3a	-	Phi
45	1PS89SB16	Si-diode	Dual, Schottky Barrier, U-Speed, 30V, 200mA, <10pF	SOT-490	18df	3a	-	Phi
45	BAS40-05	Si-diode	Dual, Schottky, 40V, 200mA, 200mW, Cd<5pF, <5ns	SOT-23	16dl	3g	-	Vs
45	BAS40-05W	Si-diode	Dual, Schottky, 40V, 200mA, 200mW, Cd<5pF, <5ns	SOT-323	16df	3a	-	Sie
45	DTC124XE	Si-npn-Digi	Sw, 50V, 100mA, 150mW, 250MHz, R1/R2=22k/47k	SOT-416	16ta	3a	-	Rhm
45	DTC124XKA	Si-npn-Digi	Sw, 50V, 100mA, 200mW, 250MHz, R1/R2=22k/47k	SOT-346	16ta	3a	-	Rhm
45	DTC124XM	Si-npn-Digi	Sw, 50V, 100mA, 150mW, 250MHz, R1/R2=22k/47k	VMT3	18ta	3a	-	Rhm
45	DTC124XUA	Si-npn-Digi	Sw, 50V, 100mA, 200mW, 250MHz, R1/R2=22k/47k	UMT3	16ta	3a	-	Rhm
451	FMMT451	Si-npn	AF, 80V, 1A, 500mW, B=50..160, >150MHz	SOT-23	16ta	3a	-	Zx
45-2	UTC8145-2	Lin/Digi-IC	Voltage Detector 4.5V, -Reset Open collector output	SOT-23	16vdy	3a	VD6	Utc
45-3	UTC8145-3	Lin/Digi-IC	Voltage Detector 4.5V, -Reset Open collector output	SOT-23	16vdb	3a	VD6	Utc
455	FMMT455	Si-npn	Vid, 160V, 1A, 500mW, B=100..300, >100MHz	SOT-23	16ta	3a	-	Zx
45-5	UTC8145-5	Lin/Digi-IC	Voltage Detector 4.5V, -Reset Open collector output	SOT-23	16vdc	3a	VD6	Utc
458	FMMT458	Si-npn	Vid, 400V, 225mA, 500mW, B=100..300, >50MHz	SOT-23	16ta	3a	-	Zx
459	TMPD459	Si-diode	GP, 200V, 500mA, Cd<6.0pF	SOT-23	16dc	3a	-	All
45p	BAS40-05	Si-diode	Dual, Schottky, 40V, 200mA, 380mW, Cd<5pF, <5ns	SOT-23	16dl	3a	-	PhH
45s	BAS40-05	Si-diode	Dual, Schottky, 40V, 200mA, 200mW, Cd<5pF, <5ns	SOT-23	16dl	3a	-	Sie
45t	BAS40-05	Si-diode	Dual, Schottky, 40V, 200mA, 200mW, Cd<5pF, <5ns	SOT-23	16dl	3a	-	PhM
45T	TK71545AS	VR-IC	LDO, 4,5V±1,5%, 155mA	SOT-23	16cj	3d	VR1	Tok
45W	BAS40-05	Si-diode	Dual, Schottky, 40V, 200mA, 200mW, Cd<5pF, <5ns	SOT-23	16dl	3a	-	PhC
46	BAS40-06	Si-diode	Dual, Schottky, 40V, 200mA, 200mW, Cd<5pF, <5ns	SOT-23	16df	3g	-	Vs
46	BAS40-06W	Si-diode	Dual, Schottky, 40V, 200mA, 200mW, Cd<5pF, <5ns	SOT-323	16dg	3a	-	Sie
46-2	UTC8146-2	Lin/Digi-IC	Voltage Detector 4.6V, -Reset Open collector output	SOT-23	16vdy	3a	VD6	Utc
46-3	UTC8146-3	Lin/Digi-IC	Voltage Detector 4.6V, -Reset Open collector output	SOT-23	16vdb	3a	VD6	Utc
46-5	UTC8146-5	Lin/Digi-IC	Voltage Detector 4.6V, -Reset Open collector output	SOT-23	16vdc	3a	VD6	Utc
46p	BAS40-06	Si-diode	Dual, Schottky, 40V, 200mA, 200mW, Cd<5pF, <5ns	SOT-23	16df	3a	-	PhH
46s	BAS40-06	Si-diode	Dual, Schottky, 40V, 200mA, 200mW, Cd<5pF, <5ns	SOT-23	16df	3a	-	Sie
46t	BAS40-06	Si-diode	Dual, Schottky, 40V, 200mA, 200mW, Cd<5pF, <5ns	SOT-23	16df	3a	-	PhM
46T	TK71546AS	VR-IC	LDO, 4,6V±1,5%, 155mA	SOT-23	16cj	3d	VR1	Tok
46W	BAS40-06	Si-diode	Dual, Schottky, 40V, 200mA, 200mW, Cd<5pF, <5ns	SOT-23	16df	3a	-	PhC
470	HZM4.7NB	Z-diode	4.42..4.9V, 200mW	MPAK	16dc	3a	-	Ren
471	HZM4.7NB1	Z-diode	4.42..4.61V, 200mW	MPAK	16dc	3a	-	Ren
471	PZM4.7NB1	Z-diode	4.7V±2.5%, 300mW	SOT-346	16dc	3a	-	Phi
472	HZM4.7NB2	Z-diode	4.55..4.75V, 200mW	MPAK	16dc	3a	-	Ren

SMD code	Type	Function	Short description	Case	Pin.	St.	Sch.	Mnf.
472	PZM4.7NB2	Z-diode	4.7V±2.5%, 300mW	SOT-346	16dc	3a	-	Phi
473	HZM4.7NB3	Z-diode	4.69..4.9V, 200mW	MPAK	16dc	3a	-	Ren
473	PZM4.7NB3	Z-diode	4.7V±2.5%, 300mW	SOT-346	16dc	3a	-	Phi
47T	TK71547AS	VR-IC	LDO, 4,7V±1,5%, 155mA	SOT-23	16cj	3d	VR1	Tok
47V	PZM47NB	Z-diode	47V±2.5%, 300mW	SOT-346	16dc	3a	-	Phi
47Z	CZ1W47	Z-diode	47V±5%, 600mW	SOT-23	16dc	3a	-	Cdi
489	FMMT489	Si-npn	Dr/Out, 50V, 1A, 500mW, B=100..300, >150MHz	SOT-23	16ta	3a	-	Zx
48T	TK71548AS	VR-IC	LDO, 4,8V±1,5%, 155mA	SOT-23	16cj	3d	VR1	Tok
491	CMMT491	Si-npn	AF-Drv, 80V, 1A, 700mW, B=100..300, >150MHz	SOT-23	16ta	3a	-	Cdi
491	FMMT491	Si-npn	AF, 80V, 1A, 500mW, B=100..300, >150MHz	SOT-23	16ta	3a	-	Zx
493	CMMT493	Si-npn	AF-Drv, 120V, 1A, 700mW, B=100..300, >150MHz	SOT-23	16ta	3a	-	Cdi
493	FMMT493	Si-npn	AF-Drv, 120/100V, 1A, 500mW, B=100..300, >150MHz	SOT-23	16ta	3a	-	Zx
494	FMMT494	Si-npn	Vid, 140V, 1A, 500mW, B=100..300, >100MHz	SOT-23	16ta	3a	-	Zx
495	CMMT495	Si-npn	AF-Drv, 170V, 1A, 700mW, B=100..300, >100MHz	SOT-23	16ta	3a	-	Cdi
495	FMMT495	Si-npn	Vid, 170V, 1A, 500mW, B=100..300, >100MHz	SOT-23	16ta	3a	-	Zx
497	FMMT497	Si-npn	Sw, Vid, 300/300V, 500mA, 500mW, B=80..300, >75MHz	SOT-23	16ta	3a	-	Zx
49T	TK71549AS	VR-IC	LDO, 4,9V±1,5%, 155mA	SOT-23	16cj	3d	VR1	Tok
4A	BC859A	Si-pnp	GP, 30V, 100mA, 310mW, B=110..220, >150MHz	SOT-23	16ta	3a	-	Cdi
4A	FMMV109	C-diode	Tuning, 30V, 26/32pF, Q>250	SOT-23	16dc	3a	-	Zx
4A3	PZM4.3NB2A	Z-diode	Dual, 4.3V±2.5%, 300mW	SOT-346	16df	3a	-	Phi
4A7	PZM4.7NB2A	Z-diode	Dual, 4.7V±2.5%, 300mW	SOT-346	16df	3a	-	Phi
4Ap	BC859A	Si-pnp	GP, 30V, 100mA, 250mW, B=125..250, >100MHz	SOT-23	16ta	3a	-	PhH
4AR	BC859AR	Si-pnp	GP, 30V, 100mA, 200mW, B=250, >150MHz	SOT-23	16te	3a	-	Phi
4As	BC859A	Si-pnp	GP, 30V, 100mA, 330mW, B=125..250, 250MHz	SOT-23	16ta	3a	-	Sie
4As	BC859AW	Si-pnp	GP, 30V, 100mA, 310mW, B=110..220, >150MHz	SOT-23	16ta	3a	-	Sie
4At	BC859AW	Si-pnp	GP, 30V, 100mA, 310mW, B=110..220, >150MHz	SOT-23	16ta	3a	-	Phi
4B	2SC4238	Si-npn	VHF, 30V, 50mA, 200mW, 1.3GHz, B=100..350	SC-70	16ta	3a	-	Pan
4B	BC859B	Si-pnp	GP, 30V, 100mA, 150mW, B=220..475, 300MHz	SOT-23	16ta	3a	-	Zx
4B	BC859B	Si-pnp	GP, 30V, 100mA, 225mW, B=220..475, 300MHz	SOT-323	16ta	3a	-	Ons
4B	R3131N24EC	CMOS-IC	Voltage Detector 2,4V, Reset Open drain output, 240ms	SOT-23	16vdc	3b	VD6	Ric
4B-	BC859BW	Si-pnp	GP, 30V, 100mA, 330mW, B=220..475, >300MHz	SOT-23	16ta	3a	-	Phi
4Bp	BC859B	Si-pnp	GP, 30V, 100mA, 250mW, B=220..475, >100MHz	SOT-23	16ta	3a	-	PhH
4BR	BC859BR	Si-pnp	GP, 30V, 100mA, 200mW, B=475, >150MHz	SOT-23	16te	3a	-	Phi
4Bs	BC859B	Si-pnp	GP, 30V, 100mA, 330mW, B=220..475, 250MHz	SOT-23	16ta	3a	-	Sie
4Bs	BC859BW	Si-pnp	GP, 30V, 100mA, 330mW, B=220..475, >300MHz	SOT-323	16ta	3a	-	Sie
4Bt	BC859B	Si-pnp	GP, 30V, 100mA, 250mW, B=220..475, >150MHz	SOT-23	16ta	3a	-	Phi
4Bt	BC859BW	Si-pnp	GP, 30V, 100mA, 330mW, B=220..475, >300MHz	SOT-323	16ta	3a	-	Phi
4C	2SC4239	Si-npn	UHF/AF, 15V, 50mA, 2GHz	SOT-323	16ta	3a	-	Pan
4C	BC859C	Si-pnp	GP, 30V, 100mA, 330mW, B=420..800, >250MHz	SOT-23	16ta	3a	-	Cdi,Ons,Tos
4C	FMMV3102	C-diode	Tuning, 30V, 20..25pF, Q>300	SOT-23	16dc	3a	-	Zx
4C	R3131N34EC	CMOS-IC	Voltage Detector 3.4V, Reset Open drain output, 240ms	SOT-23	16vdc	3b	VD6	Ric
4C-	BC859CW	Si-pnp	GP, 30V, 100mA, 330mW, B=420..800, 250MHz	SOT-23	16ta	3a	-	Phi
4Cp	BC859C	Si-pnp	GP, 30V, 100mA, 250mW, B=420..800, >100MHz	SOT-23	16ta	3a	-	PhH
4CR	BC859CR	Si-pnp	GP, 30V, 100mA, 200mW, B=800, >150MHz	SOT-23	16te	3a	-	Phi
4Cs	BC859C	Si-pnp	GP, 30V, 100mA, 330mW, B=420..800, 250MHz	SOT-23	16ta	3a	-	Sie
4Cs	BC859CW	Si-pnp	GP, 30V, 100mA, 330mW, B=420..800, 250MHz	SOT-323	16ta	3a	-	Sie
4Ct	BC859C	Si-pnp	GP, 30V, 100mA, 250mW, B=420..800, 250MHz	SOT-23	16ta	3a	-	Phi
4Ct	BC859CW	Si-pnp	GP, 30V, 100mA, 330mW, B=420..800, 250MHz	SOT-323	16ta	3a	-	Phi
4D	2SJ146	p-MOS-e	V-MOS, 50V, 100mA, <40/60ns, <150Ω	SOT-23	16fh	3a	-	Pan
4D	HD3A	Si-diode	Fast Sw, 75V, 100mA, Cd<4,0pF, <6ns	SOT-23	16dc	3a	-	Zx
4D	R3131N44EC	CMOS-IC	Voltage Detector 4,4V, Reset Open drain output, 240ms	SOT-23	16vdc	3b	VD6	Ric
4D-	BC859W	Si-pnp	GP, 30V, 100mA, 330mW, B=420..800, 250MHz	SOT-23	16ta	3a	-	Phi
4Dp	BC859	Si-pnp	GP, 30V, 100mA, 250mW, B=125..800, >100MHz	SOT-23	16ta	3a	-	PhH
4Dt	BC859W	Si-pnp	GP, 30V, 100mA, 330mW, B=420..800, 250MHz	SOT-23	16ta	3a	-	Phi
4E	BC860A	Si-pnp	GP, 50V, 100mA, 250mW, B=125..250, >100MHz	SOT-23	16ta	3a	-	Cdi
4E	FMMTA92	Si-pnp	Vid, 300/300V, 200mA, 330mW, B>25, >50MHz	SOT-23	16ta	3a	-	Zx
4Ep	BC860A	Si-pnp	GP, 50V, 100mA, 250mW, B=125..250, >100MHz	SOT-23	16ta	3a	-	PhH
4ER	BC860AR	Si-pnp	GP, 45V, 100mA, 200mW, B=250, >150MHz	SOT-23	16te	3a	-	Phi
4Et	BC860AW	Si-pnp	GP, LN, 50V, 100mA, 250mW, B=125..250, >100MHz	SOT-323	16ta	3a	-	Phi
4EZ	FMMV105G	C-diode	Tuning, 30V, 1.8/2,8pF, Q>350	SOT-23	16dc	3a	-	Zx
4F	2SC4444	Si-npn	VHF/IF, 45V, 50mA, 500MHz	SOT-23	16ta	3a	-	Pan
4F	BC860B	Si-pnp	GP, 50V, 100mA, 330mW, B=220..475, >300MHz	SOT-23	16ta	3a	-	Zx
4F-	BC860BW	Si-pnp	GP, LN, 50V, 100mA, 250mW, B=220..475, >100MHz	SOT-323	16ta	3a	-	Phi
4Fp	BC860B	Si-pnp	GP, 50V, 100mA, 250mW, B=220..475, >100MHz	SOT-23	16ta	3a	-	PhH
4FR	BC860BR	Si-pnp	GP, 45V, 100mA, 200mW, B=220..475, >150MHz	SOT-23	16te	3a	-	Phi
4Fs	BC860B	Si-pnp	GP, 50V, 100mA, 330mW, B=220..475, 250MHz	SOT-23	16ta	3a	-	Sie
4Fs	BC860BW	Si-pnp	GP, LN, 50V, 100mA, 250mW, B=220..475, >100MHz	SOT-323	16ta	3a	-	Sie
4Ft	BC860B	Si-pnp	GP, 50V, 100mA, 250mW, B=220..475, >100MHz	SOT-23	16ta	3a	-	PhM
4Ft	BC860BW	Si-pnp	GP, LN, 50V, 100mA, 250mW, B=220..475, >100MHz	SOT-323	16ta	3a	-	Phi
4G	BC860C	Si-pnp	GP, 50V, 100mA, 250mW, B=420..800, >100MHz	SOT-23	16ta	3a	-	Cdi
4G	FMMT2484	Si-npn	AF, LN, 60V, 50mA, 330mW, B=100..500, >100MHz	SOT-23	16ta	3a	-	Zx
4G	R3131N24EA	CMOS-IC	Voltage Detector 2,4V, Reset Push-pull output, 240ms	SOT-23	16vdc	3b	VD7	Ric
4G-	BC860CW	Si-pnp	GP, LN, 50V, 100mA, 250mW, B=420..800, >100MHz	SOT-323	16ta	3a	-	Phi
4Gp	BC860C	Si-pnp	GP, 50V, 100mA, 250mW, B=420..800, >100MHz	SOT-23	16ta	3a	-	PhH
4GR	BC860CR	Si-pnp	GP, 45V, 100mA, 200mW, B=420..800, >150MHz	SOT-23	16te	3a	-	Phi

SMD code	Type	Function	Short description	Case	Pin.	St.	Sch.	Mnf.
4Gs	BC860C	Si-pnp	GP, 50V, 100mA, 330mW, B=420..800, >300MHz	SOT-23	16ta	3a	-	Sie
4Gs	BC860CW	Si-pnp	GP, LN, 50V, 100mA, 250mW, B=420..800, >100MHz	SOT-323	16ta	3a	-	Sie
4Gt	BC860C	Si-pnp	GP, 50V, 100mA, 250mW, B=420..800, >100MHz	SOT-23	16ta	3a	-	PhM
4Gt	BC860CW	Si-pnp	GP, LN, 50V, 100mA, 250mW, B=420..800, >100MHz	SOT-323	16ta	3a	-	Phi
4GZ	BC860C	Si-pnp	GP, 50V, 100mA, 330mW, B=420..800, >300MHz	SOT-23	16ta	3a	-	Zx
4H	BC860	Si-pnp	GP, 50V, 100mA, 250mW, B=125..800, >100MHz	SOT-23	16ta	3a	-	Cdi
4H	R3131N34EA	CMOS-IC	Voltage Detector 3.4V, Reset Push-pull output, 240ms	SOT-23	16vdc	3b	VD7	Ric
4H-	BC860W	Si-pnp	GP, LN, 50V, 100mA, 250mW, B=125..800, >100MHz	SOT-323	16ta	3a	-	PhM
4Hp	BC860	Si-pnp	GP, 50V, 100mA, 250mW, B=125..800, >100MHz	SOT-23	16ta	3a	-	PhH
4Ht	BC860W	Si-pnp	GP, LN, 50V, 100mA, 250mW, B=125..800, >100MHz	SOT-323	16ta	3a	-	PhH
4J	FMMT38A	Si-npn	GP, 80V, 300mA, 330mW, B>500	SOT-23	16ta	3a	-	Zx
4J	R3131N44EA	CMOS-IC	Voltage Detector 4,4V, Reset Push-pull output, 240ms	SOT-23	16vdc	3b	VD7	Ric
4Kp	BAP64-04	PIN-diode	2x RF, 175V, 100mA, 250mW, 0,35pF, 3,8Ω(10mA/100MHz)	SOT-23	16dl	3a	-	Phi
4L	R3131N30AC8	CMOS-IC	Voltage Detector 3V, Reset Open drain output, 50ms	SOT-23	16vdc	3b	VD6	Ric
4LO	2SK1103-O	n-FET	Sw, 65V, 20mA, 150mW, Idss=0,2..1mA, Up<3,5V	SC-59	16fa	3a	-	Pan
4LP	2SK1103-P	n-FET	Sw, 65V, 20mA, 150mW, Idss=0,6..1,5mA, Up<3,5V	SC-59	16fa	3a	-	Pan
4Lp	BAP50-04	PIN-diode	Dual, RF, 50V, 50mA, 0,3pF, 3Ω(10mA/100MHz), 500mW	SOT-23	16dl	3a	-	Phi
4LQ	2SK1103-Q	n-FET	Sw, 65V, 20mA, 150mW, Idss=1..3mA, Up<3,5V	SC-59	16fa	3a	-	Pan
4LR	2SK1103-R	n-FET	Sw, 65V, 20mA, 150mW, Idss=2,5..6mA, Up<3,5V	SC-59	16fa	3a	-	Pan
4M	MMBD101	Si-diode	Schottky, UHF-Mix, 7V, 10mA, Vf<0,5V(10mA), <1pF	SOT-23	16dc	3a	-	Ons
4M	MMBD110	Si-diode	Schottky, UHF/VHF-Det, 7V, 10mA, Vf<0,6V(10mA), <1pF	SOT-323	16dc	3a	-	Mot
4M	R3131N30BC8	CMOS-IC	Voltage Detector 3V, Reset Open drain output, 100ms	SOT-23	16vdc	3b	VD6	Ric
4N	R3131N30DC8	CMOS-IC	Voltage Detector 3V, Reset Open drain output, 200ms	SOT-23	16vdc	3b	VD6	Ric
4O	2SA1721-O	Si-pnp	Nix, Vid, 300V, 100mA, B=70..140, 55MHz	SOT-23	16ta	3a		Tos
4P	FMMT2907R	Si-pnp	GP, 40V, 600mA, 330mW, B=100..300, >200MHz	SOT-23	16te	3a	-	Zx
4P	R3131N30HC8	CMOS-IC	Voltage Detector 3V, Reset Open drain output, 400ms	SOT-23	16vdc	3b	VD6	Ric
4Q	R3131N30AA8	CMOS-IC	Voltage Detector 3V, Reset Push-pull output, 50ms	SOT-23	16vdc	3b	VD7	Ric
4R	2SA1721-R	Si-pnp	Nix, Vid, 300V, 100mA, B=100..200, 55MHz	SOT-23	16ta	3a		Tos
4R	R3131N30BA8	CMOS-IC	Voltage Detector 3V, Reset Push-pull output, 100ms	SOT-23	16vdc	3b	VD7	Ric
4R	SRA2204E	Si-pnp-Digi	Sw, 50V, 100mA, 150mW, 200MHz, R1/R2=47/47k	SOT-523	16ta	3a	-	Auk
4R	SRA2204EF	Si-pnp-Digi	Sw, 50V, 100mA, 150mW, 200MHz, R1/R2=47/47k	SOT-523F	18ta	3a	-	Auk
4R	SRA2204U	Si-pnp-Digi	Sw, 50V, 100mA, 200mW, 200MHz, R1/R2=47/47k	SOT-323	16ta	3a	-	Auk
4R	SRA2204UF	Si-pnp-Digi	Sw, 50V, 100mA, 200mW, 200MHz, R1=47k, R2=47k	SOT-323F	18ta	3a	-	Auk
4S	R3131N30DA8	CMOS-IC	Voltage Detector 3V, Reset Push-pull output, 200ms	SOT-23	16vdc	3b	VD7	Ric
4T	2SK1216	n-FET	Video-Camera, 10V, 50mA, Idss>9,2mA	SOT-23	16fa	3a	-	Pan
4T	MMBD301	Si-diode	Schottky, UHF/VHF-Det, 30V, 200mW, <1,5pF	SOT-23	16dc	3a	-	Ons
4T	MMBD330	Si-diode	Schottky, UHF/VHF-Det, 70V, 10mA, Vf<0,6V(10mA), <1pF	SOT-323	16dc	3a	-	Ons
4T	R3131N30HA8	CMOS-IC	Voltage Detector 3V, Reset Push-pull output, 400ms	SOT-23	16vdc	3b	VD7	Ric
4V	2SK1228	n-MOS*-d	Sw, 50V, ±50mA, <50Ω(10mA)	SOT-23	16fh	3a	-	Pan
4V	BCW65AR	Si-npn	AF, 60V, 800mA, 330mW, B=100..250, >100MHz	SOT-23	16ta	3a	-	Zx
4V3	PZM4.3NB	Z-diode	4.3V±2.5%, 300mW	SOT-346	16dc	3a	-	Phi
4V7	PZM4.7NB	Z-diode	4.7V±2.5%, 300mW	SOT-346	16dc	3a	-	Phi
4W	BCW67AR	Si-pnp	AF, Sw, 45V, 800mA, 330mW, B=100..250, >100MHz	SOT-23	16ta	3a	-	Zx
4W-	BAP64-04W	PIN-diode	2x RF, 100V, 100mA, 250mW, 0,35pF, 3,8Ω(10mA/100MHz)	SOT-323	16dl	3a	-	Phi
4X	UNRF2A0	Si-npn-Digi	Sw, 50V, 80mA, 100mW, 150MHz, R1=47k	ML3	22ta		-	Pan
4Y	UNRF2A2	Si-npn-Digi	Sw, 50V, 80mA, 100mW, 150MHz, R/R2=22k/22k	ML3	22ta		-	Pan
4Z7	CZ1W4.7	Z-diode	4,7V±5%, 600mW	SOT-23	16dc	3a	-	Cdi
5.1	Z02W5.1V	Z-diode	4.80..5.40V, Izt=5mA, Zzt=70Ω, 200mW	SOT-23	16dc	3f		Kec
5.1H	MAZ3051-H	Z-diode	4.8..5.4V, If=100mA, Zzt=60Ω, 200mW	SC-59	16dc	3a	-	Pan
5.1L	MAZ3051-L	Z-diode	4.8..5.4V, If=100mA, Zzt=60Ω, 200mW	SC-59	16dc	3a	-	Pan
5.1M	MAZ3051-M	Z-diode	4.8..5.4V, If=100mA, Zzt=60Ω, 200mW	SC-59	16dc	3a	-	Pan
5.1X	Z02W5.1VX	Z-diode	4.80..5.07V, Izt=5mA, Zzt=70Ω, 200mW	SOT-23	16dc	3f		Kec
5.1Y	Z02W5.1VY	Z-diode	4.97..5.24V, Izt=5mA, Zzt=70Ω, 200mW	SOT-23	16dc	3f		Kec
5.1Z	Z02W5.1VZ	Z-diode	5.14..5.40V, Izt=5mA, Zzt=70Ω, 200mW	SOT-23	16dc	3f		Kec
5.6	Z02W5.6V	Z-diode	5.30..6.00V, Izt=5mA, Zzt=40Ω, 200mW	SOT-23	16dc	3f		Kec
5.6H	MAZ3056-H	Z-diode	5.3..6V, If=100mA, Zzt=40Ω, 200mW	SC-59	16dc	3a	-	Pan
5.6L	MAZ3056-L	Z-diode	5.3..6V, If=100mA, Zzt=40Ω, 200mW	SC-59	16dc	3a	-	Pan
5.6M	MAZ3056-M	Z-diode	5.3..6V, If=100mA, Zzt=40Ω, 200mW	SC-59	16dc	3a	-	Pan
5.6X	Z02W5.6VX	Z-diode	5.30..5.63V, Izt=5mA, Zzt=40Ω, 200mW	SOT-23	16dc	3f		Kec
5.6Y	Z02W5.6VY	Z-diode	5.43..5.81V, Izt=5mA, Zzt=40Ω, 200mW	SOT-23	16dc	3f		Kec
5.6Z	MAZT056H	SA-Diode	2x 5,6V, 5mA, 150mW	SC-81	18df	3a	-	Pan
5.6Z	Z02W5.6VZ	Z-diode	5.61..6.00V, Izt=5mA, Zzt=40Ω, 200mW	SOT-23	16dc	3f		Kec
5•1X	02CZ5.1-X	Z-diode	4.8..5.07V, 200mW	SC-59	16dc	3a	-	Tos
5•1Y	02CZ5.1-Y	Z-diode	4.97..5.24V, 200mW	SC-59	16dc	3a	-	Tos
5•1Z	02CZ5.1-Z	Z-diode	5.14..5.4V, 200mW	SC-59	16dc	3a	-	Tos
5•6X	02CZ5.6-X	Z-diode	5.3..5.63V, 200mW	SC-59	16dc	3a	-	Tos
5•6Y	02CZ5.6-Y	Z-diode	5.43..5.81V, 200mW	SC-59	16dc	3a	-	Tos
5•6Z	02CZ5.6-Z	Z-diode	5.61..6V, 200mW	SC-59	16dc	3a	-	Tos
50-2	UTC8150-2	Lin/Digi-IC	Voltage Detector 5V, -Reset Open collector output	SOT-23	16vdy	3a	VD6	Utc
50-3	UTC8150-3	Lin/Digi-IC	Voltage Detector 5V, -Reset Open collector output	SOT-23	16vdy	3a	VD6	Utc
50-5	UTC8150-5	Lin/Digi-IC	Voltage Detector 5V, -Reset Open collector output	SOT-23	16vdc	3a	VD6	Utc
50T	TK71550AS	VR-IC	LDO, 5V±1,5%, 155mA	SOT-23	16cj	3d	VR1	Tok
510	HZM5.1NB	Z-diode	4.84..5.37V, 200mW	MPAK	16dc	3a	-	Ren
511	HZM5.1NB1	Z-diode	4.84..5.04V, 200mW	MPAK	16dc	3a	-	Ren
511	PZM5.1NB1	Z-diode	5.1V±2.5%, 300mW	SOT-346	16dc	3a	-	Phi

SMD code	Type	Function	Short description	Case	Pin.	St.	Sch.	Mnf.
512	HZM5.1NB2	Z-diode	4.98..5.2V, 200mW	MPAK	16dc	3a	-	Ren
512	PZM5.1NB2	Z-diode	5.1V±2.5%, 300mW	SOT-346	16dc	3a	-	Phi
513	HZM5.1NB3	Z-diode	5.14..5.37V, 200mW	MPAK	16dc	3a	-	Ren
513	PZM5.1NB3	Z-diode	5.1V±2.5%, 300mW	SOT-346	16dc	3a	-	Phi
517	FMMT6517	Si-npn	Vid, 350/350V, 500mA, 330mW, B=30..200, >50MHz	SOT-23	16ta	3a	-	Zx
51V	PZM51NB	Z-diode	51V±2.5%, 300mW	SOT-346	16dc	3a	-	Phi
52	DTA123YE	Si-pnp-Digi	Sw, 50V, 100mA, 150mW, 220MHz, R1/R2=2k2/10k	SOT-416	16ta	3a	-	Rhm
52	DTA123YKA	Si-pnp-Digi	Sw, 50V, 100mA, 200mW, 220MHz, R1/R2=2k2/10k	SOT-346	16ta	3a	-	Rhm
52	DTA123YUA	Si-pnp-Digi	Sw, 50V, 100mA, 200mW, 220MHz, R1/R2=2k2/10k	UMT3	16ta	3a	-	Rhm
520	FMMT6520	Si-pnp	Vid, 350/350V, 500mA, 330mW, B=30..200, >50MHz	SOT-23	16ta	3a	-	Zx
53	BAT17	Si-diode	Schottky, UHF-Mix, 4V, 130mA, Vf<0.6V(10mA), Cd<0,75pF	SOT-23	16dc	3a	-	Sie
54	BAT17-04	Si-diode	Dual, Schottky, 4V, 130mA, Vf<0.6V(10mA), Cd<0,75pF	SOT-23	16dl	3a	-	Sie
54	DTA114YE	Si-pnp-Digi	Sw, 50V, 100mA, 200mW, 200MHz, R1/R2=10k/47k	SOT-416	16ta	3a	-	Rhm
54	DTA114YKA	Si-pnp-Digi	Sw, 50V, 100mA, 200mW, 200MHz, R1/R2=10k/47k	SOT-346	16ta	3a	-	Rhm
54	DTA114YM	Si-pnp-Digi	Sw, 50V, 100mA, 150mW, 200MHz, R1/R2=10k/47k	VMT3	18ta	3a	-	Rhm
54	DTA114YUA	Si-pnp-Digi	Sw, 50V, 100mA, 200mW, 200MHz, R1/R2=10k/47k	UMT3	16ta	3a	-	Rhm
54	ZMDC953TA	C-diode	Dual, Hyperabr. varicap, 12V, 100mA, 45p..37pF(0,5..1,5V)	SOT-323	16dg	3a	-	Zx
549	FMMT549	Si-pnp	GP, 35V, 1A, 500mW, B=100..300, >100MHz	SOT-23	16ta	3a	-	Zx
54s	BAT17-04W	Si-diode	Dual, Schottky, 4V, 130mA, Vf<0.6V(10mA), Cd<0,75pF	SOT-323	16dl	3a	-	Sie
55	BAT17-05	Si-diode	Dual, Schottky, 4V, 130mA, Vf<0.6V(10mA), Cd<0,75pF	SOT-23	16dg	3a	-	Sie
55	FSD273TA-A	C-diode	Dual, Hyperabr. varicap, 12V, 100mA, 45p..32,5pF(0,5..1,5V)	SOT-323	16dg	3a	-	Zx
551	FMMT551	Si-pnp	AF, 80V, 1A, 500mW, B=50..150, >150MHz	SOT-23	16ta	3a	-	Zx
555	FMMT555	Si-pnp	Vid, 160V, 1A, 500mW, B=50..300, >100MHz	SOT-23	16ta	3a	-	Zx
558	FMMT558	Si-pnp	Vid, 400V, 150mA, 500mW, B=100..300, >50MHz	SOT-23	16ta	3a	-	Zx
55s	BAT17-05W	Si-diode	Dual, Schottky, 4V, 130mA, Vf<0.6V(10mA), Cd<0,75pF	SOT-323	16df	3a	-	Sie
56	BAT17-06	Si-diode	Dual Schottky, 4V, 130mA, Vf<0.6V(10mA), Cd<0,75pF	SOT-23	16df	3a	-	Sie
56	FSD273TA-B	C-diode	Dual, Hyperabr. varicap, 12V, 100mA, 45p..34,7pF(0,5..1,5V)	SOT-323	16dg	3a	-	Zx
560	HZM5.6NB	Z-diode	5.31..5.92V, 200mW	MPAK	16dc	3a	-	Ren
561	HZM5.6NB1	Z-diode	5.31..5.55V, 200mW	MPAK	16dc	3a	-	Ren
561	PZM5.6NB1	Z-diode	5.6V±2.5%, 300mW	SC-59	16dc	3a	-	Phi
562	HZM5.6NB2	Z-diode	5.49..5.73V, 200mW	MPAK	16dc	3a	-	Ren
562	PZM5.6NB2	Z-diode	5.6V±2.5%, 300mW	SC-59	16dc	3a	-	Phi
563	HZM5.6NB3	Z-diode	5.67..5.92V, 200mW	MPAK	16dc	3a	-	Ren
563	PZM5.6NB3	Z-diode	5.6V±2.5%, 300mW	SC-59	16dc	3a	-	Phi
56s	BAT17-06W	Si-diode	Dual, Schottky, 4V, 130mA, Vf<0.6V(10mA), Cd<0,75pF	SOT-323	16dg	3a	-	Sie
56V	PZM56NB	Z-diode	56V±2.5%, 300mW	SOT-346	16dc	3a	-	Phi
57	FSD273TA-C	C-diode	Dual, Hyperabr. varicap, 12V, 100mA, 45p..37pF(0,5..1,5V)	SOT-323	16dg	3a	-	Zx
576	FMMT576	Si-pnp	Vid, 200V, 1A, 500mW, B=50..300, >100MHz	SOT-23	16ta	3a	-	Zx
589	FMMT589	Si-pnp	AF, 50V, 1A, 500mW, B=100..300, >100MHz	SOT-23	16ta	3a	-	Zx
591	CMMT591	Si-pnp	GP, 80V, 1A, 500mW, B=100..300, >150MHz	SOT-23	16ta	3a	-	Cdi
591	FMMT591	Si-pnp	AF, 80V, 1A, 500mW, B=100..300, >150MHz	SOT-23	16ta	3a	-	Zx
593	FMMT593	Si-pnp	AF, 120V, 1A, 500mW, B=100..300, >50MHz	SOT-23	16ta	3a	-	Zx
596	FMMT596	Si-pnp	Vid, 220V, 300mA, 500mW, B=85..300, >150MHz	SOT-23	16ta	3a	-	Zx
597	FMMT597	Si-pnp	Sw, Vid, 300/300V, 200mA, 500mW, B=100..300, >75MHz	SOT-23	16ta	3a	-	Zx
59A	CMMT591A	Si-pnp	GP, 40V, 1A, 500mW, B>300, >150MHz	SOT-23	16ta	3a	-	Cdi
59A	FMMT549A	Si-pnp	GP, 35V, 1A, 500mW, B=150..500, >100MHz	SOT-23	16ta	3a	-	Zx
5A	2SC5938-A	Si-npn	AF, Sw, 50V, 200mA, 150mW, 30MHz, B=200..700	SC-59	16ta	3a	-	Ish
5A	2SC5996-A	Si-npn	AF, Sw, 50V, 200mA, 150mW, 30MHz, B=200..700	SC-70	16ta	3a	-	Ish
5A	BC807-16	Si-pnp	AF-Drv, 50V, 500mA, 250mW, 80MHz, B=100..250	SOT-23	16ta	3a	-	Di,Itt,Mot
5A	FMMD6050	Si-diode	Fast Sw, 70V, 200mA, Vf<1,1V(100mA), <2,5pF, <5ns	SOT-23	16dc	3a	-	Zx
5A	LBC807-16LT1	Si-pnp	AF-Drv, 50V, 500mA, 225mW, B=100..250, 100MHz	SOT-23	16ta	3a	-	Lrc
5A-	BC807-16W	Si-pnp	AF-Drv, 50V, 500mA, 200mW, 80MHz, B=100..250	SOT-323	16ta	3a	-	Phi
5A1	PZM5.1NB2A	Z-diode	Dual, 5.1V±2.5%, 300mW	SOT-346	16df	3a	-	Phi
5A6	PZM5.6NB2A	Z-diode	Dual, 5.6V±2.5%, 300mW	SOT-346	16df	3a	-	Phi
5Ap	BC807-16	Si-pnp	AF-Drv, 50V, 500mA, 250mW, 80MHz, B=100..250	SOT-23	16ta	3a	-	PhH
5AR	BC807-16R	Si-pnp	AF-Drv, 50V, 500mA, 250mW, 80MHz, B=100..250	SOT-23	16te	3a	-	Phi,Sie
5As	BC807-16	Si-pnp	AF-Drv, 50V, 500mA, 250mW, 80MHz, B=100..250	SOT-23	16ta	3a	-	Sie
5As	BC807-16W	Si-pnp	AF-Drv, 50V, 500mA, 200mW, 80MHz, B=100..250	SOT-323	16ta	3a	-	Sie
5At	BC807-16	Si-pnp	AF-Drv, 50V, 500mA, 250mW, 80MHz, B=100..250	SOT-23	16ta	3a	-	PhM
5At	BC807-16W	Si-pnp	AF-Drv, 50V, 500mA, 200mW, 80MHz, B=100..250	SOT-323	16ta	3a	-	Phi
5AZ	BC807-16	Si-pnp	AF-Drv, 50V, 500mA, 250mW, 80MHz, B=100..250	SOT-23	16ta	3a	-	Zx
5B	2SC5938-B	Si-npn	AF, Sw, 50V, 200mA, 150mW, 30MHz, B=350..1200	SC-59	16ta	3a	-	Ish
5B	2SC5996-B	Si-npn	AF, Sw, 50V, 200mA, 150mW, 30MHz, B=350..1200	SC-70	16ta	3a	-	Ish
5B	BC807-25	Si-pnp	AF-Drv, 50V, 500mA, 250mW, 80MHz, B=160..400	SOT-23	16ta	3a	-	Di,Itt,Mot
5B	FMMD6100	C-diode	Dual, 70V, 200mA, Vf<1.1V, Cd<2,5pF, <5ns	SOT-23	16dg	3a	-	Zx
5B	KST4123	Si-npn	GP, 40V, 200mA, 350mW B=50..150, >250MHz	SOT-23	16ta	3a	-	Sam
5B	LBC807-25LT1	Si-pnp	AF-Drv, 50V, 500mA, 225mW, B=160..400, 100MHz	SOT-23	16ta	3a	-	Lrc
5B	MMBT4123	Si-npn	GP, 40V, 200mA, 350mW B=50..150, >250MHz	SOT-23	16ta	3a	-	Mot
5B	R3131N25EC	CMOS-IC	Voltage Detector 2,5V, Reset Open drain output, 240ms	SOT-23	16vdc	3b	VD6	Ric
5B-	BC807-25W	Si-pnp	AF-Drv, 50V, 500mA, 200mW, 80MHz, B=160..400	SOT-323	16ta	3a	-	PhH
5BM	MMBD6100	Si-diode	Dual, Sw, 70V, 200mA, Vf<1,1V(100mA), <2,5pF	SOT-23	16dg	3a	-	Ons
5Bp	BC807-25	Si-pnp	AF-Drv, 50V, 500mA, 250mW, 80MHz, B=160..400	SOT-23	16ta	3a	-	PhH
5BR	BC807-25R	Si-pnp	AF-Drv, 50V, 500mA, 250mW, 80MHz, B=160..400	SOT-23	16te	3a	-	Phi,Sie
5Bs	BC807-25	Si-pnp	AF-Drv, 50V, 500mA, 250mW, 80MHz, B=160..400	SOT-23	16ta	3a	-	Sie
5Bs	BC807-25W	Si-pnp	AF-Drv, 50V, 500mA, 250mW, 80MHz, B=160..400	SOT-323	16ta	3a	-	Sie

SMD code	Type	Function	Short description	Case	Pin.	St.	Sch.	Mnf.
5Bt	BC807-25	Si-pnp	AF-Drv, 50V, 500mA, 250mW, 80MHz, B=160..400	SOT-23	16ta	3a	-	PhM
5Bt	BC807-25W	Si-pnp	AF-Drv, 50V, 500mA, 200mW, 80MHz, B=160..400	SOT-323	16ta	3a	-	PhM
5BZ	BC807-25	Si-pnp	AF-Drv, 50V, 500mA, 250mW, 80MHz, B=160..400	SOT-23	16ta	3a	-	Zx
5C	BC807-40	Si-pnp	AF-Drv, 50V, 500mA, 250mW, 80MHz, B=250..600	SOT-23	16ta	3a	-	Cdi,Di,Itt
5C	FMMD7000	C-diode	Dual, 70V, 200mA, Vf<1.1V, Cd<2,5pF, <15ns	SOT-23	16dl	3a	-	Zx
5C	LBC807-40LT1	Si-pnp	AF-Drv, 50V, 500mA, 225mW, B=250..600, 100MHz	SOT-23	16ta	3a	-	Lrc
5C	R3131N35EC	CMOS-IC	Voltage Detector 3.5V, Reset Open drain output, 240ms	SOT-23	16vdc	3b	VD6	Ric
5C-	BC807-40W	Si-pnp	AF-Drv, 50V, 500mA, 200mW, 80MHz, B=250..600	SOT-323	16ta	3a	-	PhH
5Cp	BC807-40	Si-pnp	AF-Drv, 50V, 500mA, 250mW, 80MHz, B=250..600	SOT-23	16ta	3a	-	PhH
5CR	BC807-40R	Si-pnp	AF-Drv, 50V, 500mA, 250mW, 80MHz, B=250..600	SOT-23	16te	3a	-	Phi,Sie
5Cs	BC807-40	Si-pnp	AF-Drv, 50V, 500mA, 250mW, 80MHz, B=250..600	SOT-23	16ta	3a	-	Sie
5Cs	BC807-40W	Si-pnp	AF-Drv, 50V, 500mA, 200mW, 80MHz, B=250..600	SOT-323	16ta	3a	-	Sie
5Ct	BC807-40	Si-pnp	AF-Drv, 50V, 500mA, 250mW, 80MHz, B=250..600	SOT-23	16ta	3a	-	PhM
5Ct	BC807-40W	Si-pnp	AF-Drv, 50V, 500mA, 200mW, 80MHz, B=250..600	SOT-323	16ta	3a	-	PhM
5CZ	BC807-40	Si-pnp	AF-Drv, 50V, 500mA, 250mW, 80MHz, B=250..600	SOT-23	16ta	3a	-	Zx
5D	BC807	Si-pnp	AF-Drv, 50V, 500mA, 330mW, B=100..600, 100MHz	SOT-23	16ta	3a	-	Cdi
5D	FMMD914	Si-diode	Fast Sw, 75V, 225mA, Vf<1V, Cd<4,0pF, <8ns	SOT-23	16dc	3a	-	Zx
5D	HD2A	Si-diode	Dual, 35V, 100mA, Vf<1V, Cd<4pF, <6ns	SOT-23	16dg	3a	-	Zx
5D	MMBD914L	Si-diode	Sw, Fast, 100V, 200mA, 225mW, Vf<1V(10mA), <4ns	SOT-23	16dc	3a	-	Mot
5D	R3131N45EC	CMOS-IC	Voltage Detector 4,5V, Reset Open drain output, 240ms	SOT-23	16vdc	3b	VD6	Ric
5D	TMPD4148	Si-diode	Sw, 100V, 600mA, Vf<1V, Cd<4pF, <4ns	SOT-23	16dc	3a	-	All
5D	TMPD914	Si-diode	Sw, 100V, 600mA, Vf<1V, Cd<6pF, <4ns	SOT-23	16dc	3a	-	All
5D-	BC807W	Si-pnp	AF-Drv, 50V, 500mA, 200mW, 80MHz, B=100..600	SOT-323	16ta	3a	-	Phi
5Dp	BC807	Si-pnp	AF-Drv, 50V, 500mA, 330mW, B=100..600, 100MHz	SOT-23	16ta	3a	-	PhH
5DR	BC807R	Si-pnp	AF-Drv, 50V, 500mA, 250mW, 80MHz, B=100..600	SOT-23	16te	3a	-	Zx
5Dt	BC807	Si-pnp	AF-Drv, 50V, 500mA, 330mW, B=100..600, 100MHz	SOT-23	16ta	3a	-	PhM
5Dt	BC807W	Si-pnp	AF-Drv, 50V, 500mA, 200mW, 80MHz, B=100..600	SOT-323	16ta	3a	-	PhM
5DZ	BC807	Si-pnp	AF-Drv, 50V, 500mA, 330mW, B=100..600, 100MHz	SOT-23	16ta	3a	-	Zx
5E	BC808-16	Si-pnp	AF-Drv, 30V, 500mA, 330mW, B=100..250, >100MHz	SOT-23	16ta	3a	-	Cdi,Itt
5E	FMMTA43R	Si-npn	200V, 200mA, 330mW, B=50..200, >50MHz	SOT-23	16ta	3a	-	Zx
5Ep	BC808-16	Si-pnp	AF-Drv, 30V, 500mA, 330mW, B=100..250, >100MHz	SOT-23	16ta	3a	-	PhH
5ER	BC808-16R	Si-pnp	AF-Drv, 30V, 500mA, 330mW, B=100..250, >100MHz	SOT-23	16te	3a	-	Phi
5Es	BC808-16	Si-pnp	AF-Drv, 30V, 500mA, 330mW, B=100..250, >100MHz	SOT-23	16ta	3a	-	Sie
5Es	BC808-16W	Si-pnp	AF-Drv, 30V, 500mA, 330mW, B=100..250, >100MHz	SOT-323	16ta	3a	-	Sie
5Et	BC808-16W	Si-pnp	AF-Drv, 30V, 500mA, 330mW, B=100..250, >100MHz	SOT-323	16ta	3a	-	PhM
5EZ	BC808-16	Si-pnp	AF-Drv, 30V, 500mA, 330mW, B=100..250, >100MHz	SOT-23	16ta	3a	-	Zx
5F	BC808-25	Si-pnp	AF-Drv, 30V, 500mA, 330mW, B=160..400, >100MHz	SOT-23	16ta	3a	-	Cdi,Itt
5Fp	BC808-25	Si-pnp	AF-Drv, 30V, 500mA, 330mW, B=160..400, >100MHz	SOT-23	16ta	3a	-	PhH
5FR	BC808-25R	Si-pnp	AF-Drv, 30V, 500mA, 330mW, B=160..400, >100MHz	SOT-23	16te	3a	-	Phi
5Fs	BC808-25	Si-pnp	AF-Drv, 30V, 500mA, 330mW, B=160..400, >100MHz	SOT-23	16ta	3a	-	Sie
5Fs	BC808-25W	Si-pnp	AF-Drv, 30V, 500mA, 330mW, B=160..400, >100MHz	SOT-323	16ta	3a	-	Sie
5Ft	BC808-25W	Si-pnp	AF-Drv, 30V, 500mA, 330mW, B=160..400, >100MHz	SOT-323	16ta	3a	-	Phi
5FZ	BC808-25	Si-pnp	AF-Drv, 30V, 500mA, 330mW, B=160..400, >100MHz	SOT-23	16ta	3a	-	Zx
5G	BC808-40	Si-pnp	AF-Drv, 30V, 500mA, 330mW, B=250..630, >100MHz	SOT-23	16ta	3a	-	Cdi,Itt
5G	R3131N25EA	CMOS-IC	Voltage Detector 2,5V, Reset Push-pull output, 240ms	SOT-23	16vdc	3b	VD7	Ric
5Gp	BC808-40	Si-pnp	AF-Drv, 30V, 500mA, 330mW, B=250..630, >100MHz	SOT-23	16ta	3a	-	PhH
5GR	BC808-40R	Si-pnp	AF-Drv, 30V, 500mA, 330mW, B=250..630, >100MHz	SOT-23	16te	3a	-	Phi
5Gs	BC808-40	Si-pnp	AF-Drv, 30V, 500mA, 330mW, B=250..630, >100MHz	SOT-23	16ta	3a	-	Sie
5Gs	BC808-40W	Si-pnp	AF-Drv, 30V, 500mA, 330mW, B=250..630, >100MHz	SOT-323	16ta	3a	-	Sie
5Gt	BC808-40W	Si-pnp	AF-Drv, 30V, 500mA, 330mW, B=250..630, >100MHz	SOT-323	16ta	3a	-	Phi
5GZ	BC808-40	Si-pnp	AF-Drv, 30V, 500mA, 330mW, B=250..630, >100MHz	SOT-23	16ta	3a	-	Zx
5H	BC808	Si-pnp	AF-Drv, 30V, 500mA, 330mW, B=100..600, >100MHz	SOT-23	16ta	3a	-	Cdi
5H	MMBD4148	Si-diode	Sw, Fast, 75V, 200mA, 350mW, <4ns, 4pF	SOT-23	16dc	3a	-	F,Vs
5H	MMBD701	Si-diode	Schottky, UHF/VHF-Det, 70V, 10mA, Vf<1V(10mA), <1pF	SOT-23	16dc	3a	-	Ons
5H	MMBD770	Si-diode	Schottky, UHF/VHF-Det, 30V, 10mA, Vf<1V(10mA), <1pF	SOT-323	16dc	3a	-	Ons
5H	R3131N35EA	CMOS-IC	Voltage Detector 3.5V, Reset Push-pull output, 240ms	SOT-23	16vdc	3b	VD7	Ric
5Hp	BC808	Si-pnp	AF-Drv, 30V, 500mA, 330mW, B=100..600, >100MHz	SOT-23	16ta	3a	-	PhH
5Ht	BC808W	Si-pnp	AF-Drv, 30V, 500mA, 330mW, B=250..630, >80MHz	SOT-23	16ta	3a	-	Phi
5HZ	BC808	Si-pnp	AF-Drv, 30V, 500mA, 330mW, B=100..600, >100MHz	SOT-23	16ta	3a	-	Zx
5J	FMMT38B	Si-npn-Darl	GP, 50V, 300mA, 330mW, B>2000	SOT-23	16ta	3a	-	Zx
5J	R3131N45EA	CMOS-IC	Voltage Detector 4,5V, Reset Push-pull output, 240ms	SOT-23	16vdc	3b	VD7	Ric
5K	MMBV809	C-diode	UHF-Tuning, 20V, 225mW, 4,5..6,1pF(2V, 1MHz)	SOT-23	16dc	3a	-	Ons
5Kp	BAP64-05	PIN-diode	2x RF, 175V, 100mA, 250mW, 0,35pF, 3,8Ω(10mA/100MHz)	SOT-23	16dg	3a	-	Phi
5L	MMBV609	C-diode	Dual, FM-Tuning, 26..32pF(3V)	SOT-23	16dg	3a	-	Mot
5L	R3131N46AC5	CMOS-IC	Voltage Detector 4,6V, Reset Open drain output, 50ms	SOT-23	16vdc	3b	VD6	Ric
5M	R3131N46BC5	CMOS-IC	Voltage Detector 4,6V, Reset Open drain output, 100ms	SOT-23	16vdc	3b	VD6	Ric
5N	IMBT3906	Si-pnp	GP, 40V, 200mA, 250mW, B=60..300, >250MHz	SOT-23	16ta	3a	-	Itt
5N	MMBD452	Si-diode	Dual, UHF/VHF-Det, 30V, 10mA, Vf<0,6V(10mA), <1,5pF	SOT-23	16dl	3a	-	Ons
5N	R3131N46DC5	CMOS-IC	Voltage Detector 4,6V, Reset Open drain output, 200ms	SOT-23	16vdc	3b	VD6	Ric
5N	YTS4126	Si-pnp	GP, 25V, 200mA, 350mW, B=120..360, >250MHz	SOT-23	16ta	3a	-	Tos
5P	FMMT2907AR	Si-pnp	GP, 60V, 600mA, 330mW, B=100..300, >200MHz	SOT-23	16te	3a	-	Zx
5P	R3131N46HC5	CMOS-IC	Voltage Detector 4,6V, Reset Open drain output, 400ms	SOT-23	16vdc	3b	VD6	Ric
5Q	DDZX39F	Z-diode	39V±2,5%, 500mW	SOT-23	16dc	3a	-	Di
5Q	DDZX39FW	Z-diode	39V±2,5%, 200mW	SOT-323	16dc	3a	-	Di
5Q	R3131N46AA5	CMOS-IC	Voltage Detector 4,6V, Reset Push-pull output, 50ms	SOT-23	16vdc	3b	VD7	Ric

SMD code	Type	Function	Short description	Case	Pin.	St.	Sch.	Mnf.
5R	R3131N46BA5	CMOS-IC	Voltage Detector 4,6V, Reset Push-pull output, 100ms	SOT-23	16vdc	3b	VD7	Ric
5R	SRA2205E	Si-pnp-Digi	Sw, 50V, 100mA, 150mW, 200MHz, R1/R2=22/47k	SOT-523	16ta	3a	-	Auk
5R	SRA2205EF	Si-pnp-Digi	Sw, 50V, 100mA, 150mW, 200MHz, R1/R2=22/47k	SOT-523F	18ta	3a	-	Auk
5R	SRA2205U	Si-pnp-Digi	Sw, 50V, 100mA, 200mW, 200MHz, R1/R2=22/47k	SOT-323	16ta	3a	-	Auk
5R	SRA2205UF	Si-pnp-Digi	Sw, 50V, 100mA, 200mW, 200MHz, R1/R2=22/47k	SOT-323F	18ta	3a	-	Auk
5S	R3131N46DA5	CMOS-IC	Voltage Detector 4,6V, Reset Push-pull output, 200ms	SOT-23	16vdc	3b	VD7	Ric
5T	BCW66GR	Si-npn	AF, 75V, 800mA, 330mW, B=160..400, >100MHz	SOT-23	16ta	3a	-	Zx
5T	BCW68GR	Si-pnp	AF, Sw, 60V, 800mA, 330mW, B=160..400, >100MHz	SOT-23	16ta	3a	-	Zx
5T	R3131N46HA5	CMOS-IC	Voltage Detector 4,6V, Reset Push-pull output, 400ms	SOT-23	16vdc	3b	VD7	Ric
5V	BCW65BR	Si-npn	AF, 60V, 800mA, 330mW, B=160..400, >100MHz	SOT-23	16ta	3a	-	Zx
5V1	PZM5.1NB	Z-diode	5.1V±2.5%, 300mW	SOT-346	16dc	3a	-	Phi
5V6	PZM5.6NB	Z-diode	5.6V±2.5%, 300mW	SOT-346	16dc	3a	-	Phi
5W	BCW67BR	Si-pnp	AF, Sw, 45V, 800mA, 330mW, B=160..400, >100MHz	SOT-23	16ta	3a	-	Zx
5W-	BAP64-05W	PIN-diode	2x RF, 100V, 100mA, 250mW, 0,35pF, 3,8Ω(10mA/100MHz)	SOT-323	16dg	3a	-	Phi
5Z1	CZ1W5.1	Z-diode	5,1V±5%, 600mW	SOT-23	16dc	3a	-	Cdi
5Z6	CZ1W5.6	Z-diode	5,6V±5%, 600mW	SOT-23	16dc	3a	-	Cdi
6.2	Z02W6.2V	Z-diode	5.80..6.60V, Izt=5mA, Zzt=30Ω, 200mW	SOT-23	16dc	3f		Kec
6.2C	MAZC062D	SA-Diode	Dual, 6,2V, 5mA, 200mW	SC-59	16df	3a	-	Pan
6.2C	MAZE062D	SA-Diode	2x 6,2V, 5mA, 150mW	SC-79	18df	3a	-	Pan
6.2H	MAZ3062-H	Z-diode	5.8..6.6V, If=100mA, Zzt=20Ω, 200mW	SC-59	16dc	3a	-	Pan
6.2L	MAZ3062-L	Z-diode	5.8..6.6V, If=100mA, Zzt=20Ω, 200mW	SC-59	16dc	3a	-	Pan
6.2M	MAZ3062-M	Z-diode	5.8..6.6V, If=100mA, Zzt=20Ω, 200mW	SC-59	16dc	3a	-	Pan
6.2X	Z02W6.2VX	Z-diode	5.80..6.20V, Izt=5mA, Zzt=30Ω, 200mW	SOT-23	16dc	3f		Kec
6.2Y	Z02W6.2VY	Z-diode	6.00..6.39V, Izt=5mA, Zzt=30Ω, 200mW	SOT-23	16dc	3f		Kec
6.2Z	MAZ9062H	SA-Diode	Dual, 6,2V, Izt=5mA, 200mW	SC-59	16df	3a	-	Pan
6.2Z	MAZT062H	SA-Diode	2x 6,2V, 5mA, 150mW	SC-81	18df	3a	-	Pan
6.2Z	Z02W6.2VZ	Z-diode	6.19..6.60V, Izt=5mA, Zzt=30Ω, 200mW	SOT-23	16dc	3f		Kec
6.8	Z02W6.8V	Z-diode	6.40..7.20V, Izt=5mA, Zzt=25Ω, 200mW	SOT-23	16dc	3f		Kec
6.8H	MAZ3068-H	Z-diode	6.4..7.2V, If=100mA, Zzt=15Ω, 200mW	SC-59	16dc	3a	-	Pan
6.8L	MAZ3068-L	Z-diode	6.4..7.2V, If=100mA, Zzt=15Ω, 200mW	SC-59	16dc	3a	-	Pan
6.8M	MAZ3068-M	Z-diode	6.4..7.2V, If=100mA, Zzt=15Ω, 200mW	SC-59	16dc	3a	-	Pan
6.8X	Z02W6.8VX	Z-diode	6.40..6.80V, Izt=5mA, Zzt=25Ω, 200mW	SOT-23	16dc	3f		Kec
6.8Y	Z02W6.8VY	Z-diode	6.60..7.02V, Izt=5mA, Zzt=25Ω, 200mW	SOT-23	16dc	3f		Kec
6.8Z	MAZ9068H	SA-Diode	Dual, 6,8V, Izt=5mA, 200mW	SC-59	16df	3a	-	Pan
6.8Z	MAZT068H	SA-Diode	2x 6,8V, 5mA, 150mW	SC-81	18df	3a	-	Pan
6.8Z	Z02W6.8VZ	Z-diode	6.82..7.20V, Izt=5mA, Zzt=25Ω, 200mW	SOT-23	16dc	3f		Kec
6•2X	02CZ6.2-X	Z-diode	5.8..6.2V, 200mW	SC-59	16dc	3a	-	Tos
6•2Y	02CZ6.2-Y	Z-diode	6..6.39V, 200mW	SC-59	16dc	3a	-	Tos
6•2Z	02CZ6.2-Z	Z-diode	6.19..6.6V, 200mW	SC-59	16dc	3a	-	Tos
6•8X	02CZ6.8-X	Z-diode	6.4..6.8V, 200mW	SC-59	16dc	3a	-	Tos
6•8Y	02CZ6.8-Y	Z-diode	6.6..7.02V, 200mW	SC-59	16dc	3a	-	Tos
6•8Z	02CZ6.8-Z	Z-diode	6.82..7.20V, 200mW	SC-59	16dc	3a	-	Tos
605	NDS0605	p-MOS-e	V-MOS, 60V, 0,18A, <5Ω(0,5A)	SOT-23	16fh	3a	-	Nsc
60T	TK71560AS	VR-IC	LDO, 6V±1,5%, 155mA	SOT-23	16cj	3d	VR1	Tok
610	KV1610S	C-diode	Dual, AM-Tunung, 26V, 50mA, 100mW, 19..446pF(8..1V)	SOT-23	16dg	3a	-	Tok
614	FMMT614	Si-npn-Darl	GP, 120/100V, 500mA, 500mW, B>15000	SOT-23	16ta	3a	-	Zx
617	FMMT617	Si-npn	Sw, Lo-sat, 15V, 3A, 625mW 120/160ns	SOT-23	16ta	3a	-	Zx
618	FMMT618	Si-npn	Sw, Lo-sat, 20V, 2,5A, 625mW, B=300..450, >140MHz	SOT-23	16ta	3a	-	Zx
619	FMMT619	Si-npn	Sw, Lo-sat, 50V, 2A, 625mW, B=300..450, >160MHz	SOT-23	16ta	3a	-	Zx
62	DTC123YE	Si-npn-Digi	Sw, 50V, 100mA, 150mW, 250MHz, R1/R2=2k2/10k	SOT-416	16ta	3a	-	Rhm
62	DTC123YKA	Si-npn-Digi	Sw, 50V, 100mA, 200mW, 250MHz, R1/R2=2k2/10k	SOT-346	16ta	3a	-	Rhm
62	DTC123YUA	Si-npn-Digi	Sw, 50V, 100mA, 200mW, 250MHz, R1/R2=2k2/10k	UMT3	16ta	3a	-	Rhm
62	MAZW062H	SA-Diode	2x 6,2V, 5mA, 150mW	SSSMini3	18df	3a	-	Pan
621	HZM6.2NB1	Z-diode	5.86..6.12V, 200mW	MPAK	16dc	3a	-	Ren
621	PZM6.2NB1	Z-diode	6.2V±2.5%, 300mW	SOT-346	16dc	3a	-	Phi
622	HZM6.2NB2	Z-diode	6.06..6.33V, 200mW	MPAK	16dc	3a	-	Ren
622	PZM6.2NB2	Z-diode	6.2V±2.5%, 300mW	SOT-346	16dc	3a	-	Phi
623	HZM6.2NB3	Z-diode	6.26..6.53V, 200mW	MPAK	16dc	3a	-	Ren
623	PZM6.2NB3	Z-diode	6.2V±2.5%, 300mW	SOT-346	16dc	3a	-	Phi
624	FMMT624	Si-npn	Sw, Lo-sat, 125V, 1A, 625mW, B=300..450, >155MHz	SOT-23	16ta	3a	-	Zx
625	FMMT625	Si-npn	Sw, Lo-sat, 150V, 1A, 625mW, B=300..450, >135MHz	SOT-23	16ta	3a	-	Zx
62V	PZM62NB	Z-diode	62V±2.5%, 300mW	SC-59	16dc	3a	-	Phi
62V	PZM62NB1	Z-diode	62V±2.5%, 300mW	SOT-346	16dc	3a	-	Phi
63	BAS40W	Si-diode	Schottky, 40V, 200mA, 200mW, Cd<5pF, <5ns	SOT-23	16dc	3a	-	Phi
63	CSA1163	Si-pnp	GP, 120V, 100mA, 150mW, B=200..700, 100MHz	SOT-23	16ta	3a	-	Cdi
63	CSA1163G	Si-pnp	GP, 120V, 100mA, 150mW, B=200..400, 100MHz	SOT-23	16ta	3a	-	Cdi
63	CSA1163L	Si-pnp	GP, 120V, 100mA, 150mW, B=350..700, 100MHz	SOT-23	16ta	3a	-	Cdi
6-3	1PS70SB40	Si-diode	Schottky, Sw, Fast, 40V, 120mA, <100ps	SC-70	16dc	3a	-	PhH
63s	BAT64	Si-diode	Schottky, Fast-Sw, 30V, 250mA, Vf<0.75V, Cd<6pF	SOT-23	16dc	3a	-	Sie
63s	BAT64W	Si-diode	GP, Schottky 40V 250mA	SOT-323	16dc	3a		Sie
64	BAS40-04W	Si-diode	Dual Schottky, 40V, 200mA, 200mW, Cd<5pF, <5ns	SOT-323	16dl	3a	-	Phi
64	DTC114YE	Si-npn-Digi	Sw, 50V, 100mA, 150mW, 250MHz, R1/R2=10/47k	SOT-416	16ta	3a	-	Rhm
64	DTC114YKA	Si-npn-Digi	Sw, 50V, 100mA, 200mW, 250MHz, R1/R2=10/47k	SOT-346	16ta	3a	-	Rhm
64	DTC114YM	Si-npn-Digi	Sw, 50V, 100mA, 150mW, 250MHz, R1/R2=10/47k	VMT3	18ta	3a	-	Rhm
64	DTC114YUA	Si-npn-Digi	Sw, 50V, 100mA, 200mW, 250MHz, R1/R2=10/47k	UMT3	16ta	3a	-	Rhm

SMD code	Type	Function	Short description	Case	Pin.	St.	Sch.	Mnf.
6-4	1PS70SB44	Si-diode	Dual, Schottky, Sw, Fast, 40V, 120mA, <100ps	SC-70	16dl	3a	-	PhH
64s	BAT64-04	Si-diode	Dual, Schottky, 30V, 250mA, Vf<0.75V, Cd<6pF	SOT-23	16dl	3a	-	Sie
65	BAS40-05W	Si-diode	Dual, Schottky, 40V, 200mA, 200mW, Cd<5pF, <5ns	SOT-323	16df	3a	-	Phi
6-5	1PS70SB45	Si-diode	Dual, Schottky, Sw, Fast, 40V, 120mA, <100ps	SC-70	16dg	3a	-	PhH
650	XC6206P311MR	VR-IC	LDO, 3.1V±2%, 250mA	SOT-23	16cg	3d	VR1	Tor
65B	XC6206P122MR	VR-IC	LDO, 1.2V±2%, 250mA	SOT-23	16cg	3d	VR1	Tor
65C	XC6206P132MR	VR-IC	LDO, 1.3V±2%, 250mA	SOT-23	16cg	3d	VR1	Tor
65D	XC6206P142MR	VR-IC	LDO, 1.4V±2%, 250mA	SOT-23	16cg	3d	VR1	Tor
65E	XC6206P152MR	VR-IC	LDO, 1.5V±2%, 250mA	SOT-23	16cg	3d	VR1	Tor
65F	XC6206P162MR	VR-IC	LDO, 1.6V±2%, 250mA	SOT-23	16cg	3d	VR1	Tor
65H	XC6206P172MR	VR-IC	LDO, 1.7V±2%, 250mA	SOT-23	16cg	3d	VR1	Tor
65K	XC6206P182MR	VR-IC	LDO, 1.8V±2%, 250mA	SOT-23	16cg	3d	VR1	Tor
65L	XC6206P192MR	VR-IC	LDO, 1.9V±2%, 250mA	SOT-23	16cg	3d	VR1	Tor
65M	XC6206P202MR	VR-IC	LDO, 2V±2%, 250mA	SOT-23	16cg	3d	VR1	Tor
65N	XC6206P212MR	VR-IC	LDO, 2.1V±2%, 250mA	SOT-23	16cg	3d	VR1	Tor
65P	XC6206P222MR	VR-IC	LDO, 2.2V±2%, 250mA	SOT-23	16cg	3d	VR1	Tor
65R	XC6206P232MR	VR-IC	LDO, 2.3V±2%, 250mA	SOT-23	16cg	3d	VR1	Tor
65s	BAT64-05	Si-diode	Dual, Schottky, 30V, 250mA, Vf<0.75V, Cd<6pF	SOT-23	16dg	3a	-	Sie
65s	BAT64-05W	Si-diode	Dual, Schottky, 30V, 250mA, Vf<0.75V, Cd<6pF	SOT-323	16dg	3a	-	Sie
65S	XC6206P242MR	VR-IC	LDO, 2.4V±2%, 250mA	SOT-23	16cg	3d	VR1	Tor
65T	XC6206P252MR	VR-IC	LDO, 2.5V±2%, 250mA	SOT-23	16cg	3d	VR1	Tor
65U	XC6206P262MR	VR-IC	LDO, 2.6V±2%, 250mA	SOT-23	16cg	3d	VR1	Tor
65V	XC6206P272MR	VR-IC	LDO, 2.7V±2%, 250mA	SOT-23	16cg	3d	VR1	Tor
65X	XC6206P282MR	VR-IC	LDO, 2.8V±2%, 250mA	SOT-23	16cg	3d	VR1	Tor
65Y	XC6206P292MR	VR-IC	LDO, 2.9V±2%, 250mA	SOT-23	16cg	3d	VR1	Tor
65Z	XC6206P302MR	VR-IC	LDO, 3V±2%, 250mA	SOT-23	16cg	3d	VR1	Tor
66	BAS40-06W	Si-diode	Dual, Schottky, 40V, 200mA, 200mW, Cd<5pF, <5ns	SOT-323	16dg	3a	-	Phi
6-6	1PS70SB46	Si-diode	Dual, Schottky, Sw, Fast, 40V, 120mA, <100ps	SC-70	16df	3a	-	PhH
661	XC6206P322MR	VR-IC	LDO, 3.2V±2%, 250mA	SOT-23	16cg	3d	VR1	Tor
662	XC6206P332MR	VR-IC	LDO, 3.3V±2%, 250mA	SOT-23	16cg	3d	VR1	Tor
663	XC6206P342MR	VR-IC	LDO, 3.4V±2%, 250mA	SOT-23	16cg	3d	VR1	Tor
664	XC6206P352MR	VR-IC	LDO, 3.5V±2%, 250mA	SOT-23	16cg	3d	VR1	Tor
665	XC6206P362MR	VR-IC	LDO, 3.6V±2%, 250mA	SOT-23	16cg	3d	VR1	Tor
666	XC6206P372MR	VR-IC	LDO, 3.7V±2%, 250mA	SOT-23	16cg	3d	VR1	Tor
667	XC6206P382MR	VR-IC	LDO, 3.8V±2%, 250mA	SOT-23	16cg	3d	VR1	Tor
668	XC6206P392MR	VR-IC	LDO, 3.9V±2%, 250mA	SOT-23	16cg	3d	VR1	Tor
669	XC6206P402MR	VR-IC	LDO, 4V±2%, 250mA	SOT-23	16cg	3d	VR1	Tor
66A	XC6206P412MR	VR-IC	LDO, 4.1V±2%, 250mA	SOT-23	16cg	3d	VR1	Tor
66B	XC6206P422MR	VR-IC	LDO, 4.2V±2%, 250mA	SOT-23	16cg	3d	VR1	Tor
66C	XC6206P432MR	VR-IC	LDO, 4.3V±2%, 250mA	SOT-23	16cg	3d	VR1	Tor
66D	XC6206P442MR	VR-IC	LDO, 4.4V±2%, 250mA	SOT-23	16cg	3d	VR1	Tor
66E	XC6206P452MR	VR-IC	LDO, 4.5V±2%, 250mA	SOT-23	16cg	3d	VR1	Tor
66G	XC6206P462MR	VR-IC	LDO, 4.6V±2%, 250mA	SOT-23	16cg	3d	VR1	Tor
66H	XC6206P472MR	VR-IC	LDO, 4.7V±2%, 250mA	SOT-23	16cg	3d	VR1	Tor
66K	XC6206P482MR	VR-IC	LDO, 4.8V±2%, 250mA	SOT-23	16cg	3d	VR1	Tor
66L	XC6206P492MR	VR-IC	LDO, 4.9V±2%, 250mA	SOT-23	16cg	3d	VR1	Tor
66M	XC6206P502MR	VR-IC	LDO, 5V±2%, 250mA	SOT-23	16cg	3d	VR1	Tor
66s	BAT64-06	Si-diode	Dual Schottky, 30V, 250mA, Vfl<0.75V, Cd<6pF	SOT-23	16df	3a	-	Sie
68	MAZW068H	SA-Diode	2x 6,8V, 5mA, 150mW	SSSMini3	18df	3a	-	Pan
680	HZM6.8NB	Z-diode	6.47..7.14V, 200mW	MPAK	16dc	3a	-	Ren
681	HZM6.8NB1	Z-diode	6.47..6.73V, 200mW	MPAK	16dc	3a	-	Ren
681	PZM6.8NB1	Z-diode	6.8V±2.5%, 300mW	SOT-346	16dc	3a	-	Phi
682	HZM6.8NB2	Z-diode	6.65..6.93V, 200mW	MPAK	16dc	3a	-	Ren
682	PZM6.8NB2	Z-diode	6.8V±2.5%, 300mW	SOT-346	16dc	3a	-	Phi
683	HZM6.8NB3	Z-diode	6.86..7.14V, 200mW	MPAK	16dc	3a	-	Ren
683	PZM6.8NB1	Z-diode	6.8V±2.5%, 300mW	SOT-346	16dc	3a	-	Phi
683	PZM6.8NB3	Z-diode	6.8V±2.5%, 300mW	SC-59	16dc	3a	-	Phi
68V	PZM68NB	Z-diode	68V±2.5%, 300mW	SC-59	16dc	3a	-	Phi
68V	PZM68NB1	Z-diode	68V±2.5%, 300mW	SOT-346	16dc	3a	-	Phi
6A	BC817-16	Si-npn	AF-Drv, 50V, 500mA, 330mW, B=100..250, >200MHz	SOT-23	16ta	3a	-	Di,Itt,Mot
6A	DA121T	Si-diode	Sw, 80V, 200mA, 225mW, Vf<1,25V(150mA), <6ns	SOT-416	16dc	3a	-	Ons
6A	DTA114EE	Si-pnp-Digi	Sw, 50V, 100mA, 200mW, 200MHz, R1/R2=10k/10k	SC-75	16ta	3a	-	Ons
6A	KIA7019AT	Lin/Digi-IC	Voltage Detector 1.9V, -Reset Open collector output	TSM	16vdb	3a	VD6	Kec
6A	MUN2111	Si-pnp-Digi	Sw, 50V, 100mA, 200mW, R1/R2=10/10k	SC-59	16ta	3a	-	Mot
6A	MUN5111	Si-pnp-Digi	Sw, 50V, 100mA, 200mW, R1/R2=10/10k	SOT-323	16ta	3a	-	Mot
6A	R3131N16EC	CMOS-IC	Voltage Detector 1,6V, Reset ODO, 240ms	SOT-23	16vdc	3b	VD6	Ric
6A	UMZ6.8N	Z-diode	Dual, 6,47..7,14V, <40Ω(50A)	SOT-323	16df	3a		Rhm
6A	UN2111	Si-pnp-Digi	Sw, 50V, 100mA, 200mW, 80MHz, R1/R2=10k/10k	SC-59	16ta	3a	-	Pan
6A	UN5111	Si-pnp-Digi	Sw, 50V, 100mA, 150mW, 80MHz, R1/R2=10k/10k	SOT-523	18ta	3a	-	Pan
6A	UN9111J	Si-pnp-Digi	Sw, 50V, 100mA, 125mW, 80MHz, R1/R2=10k/10k	SC-89	18ta	3a	-	Pan
6A	UNR2111	Si-pnp-Digi	Sw, 50V, 100mA, 200mW, 80MHz, R1/R2=10k/10k	SC-59	16ta	3a	-	Pan
6A	UNR5111	Si-pnp-Digi	Sw, 50V, 100mA, 150mW, 80MHz, R1/R2=10k/10k	SOT-523	18ta	3a	-	Pan
6A	UNR9111J	Si-pnp-Digi	Sw, 50V, 100mA, 125mW, 80MHz, R1/R2=10k/10k	SC-89	18ta	3a	-	Pan
6A-	BC817-16W	Si-npn	AF-Drv, 50V, 500mA, 250mW, B=100..250, >200MHz	SOT-323	16ta	3a	-	PhH
6A2	PZM6.2NB2A	Z-diode	Dual, 6.2V±2.5%, 300mW	SOT-346	16df	3a	-	Phi

SMD code	Type	Function	Short description	Case	Pin.	St.	Sch.	Mnf.
6A8	PZM6.8NB2A	Z-diode	Dual, 6.8V±2.5%, 300mW	SOT-346	16df	3a	-	Phi
6Ap	BC817-16	Si-npn	AF-Drv, 50V, 500mA, 330mW, B=100..250, >200MHz	SOT-23	16ta	3a	-	PhH
6Ap	BC817-16W	Si-npn	AF-Drv, 50V, 500mA, 250mW, B=100..250, >200MHz	SOT-323	16ta	3a	-	PhH
6AR	BC817-16R	Si-npn	AF-Drv, 50V, 500mA, 250mW, B=100..250, >200MHz	SOT-23	16ta	3a	-	Phi
6As	BC817-16	Si-npn	AF-Drv, 50V, 500mA, 330mW, B=100..250, >200MHz	SOT-23	16ta	3a	-	Sie
6At	BC817-16	Si-npn	AF-Drv, 50V, 500mA, 250mW, B=100..250, >200MHz	SOT-23	16ta	3a	-	PhM
6At	BC817-16W	Si-npn	AF-Drv, 50V, 500mA, 250mW, B=100..250, >200MHz	SOT-323	16ta	3a	-	Phi
6AZ	BC817-16	Si-npn	AF-Drv, 50V, 500mA, 330mW, B=100..250, >200MHz	SOT-23	16ta	3a	-	Zx
6B	BC817-25	Si-npn	AF-Drv, 50V, 500mA, 330mW, B=160..400, >200MHz	SOT-23	16ta	3a	-	Di,Itt,Mot
6B	DTA124EE	Si-pnp-Digi	Sw, 50V, 100mA, 200mW, 200MHz, R1/R2=22k/22k	SC-75	16ta	3a	-	Ons
6B	KIA7021AT	Lin/Digi-IC	Voltage Detector 2.1V, -Reset Open collector output	TSM	16vdb	3a	VD6	Kec
6B	MMBF5484	n-FET	RF, LN, 25V, 10mA, 225mW, Up<6V	SOT-23	16fa	3a	-	Nsc
6B	MMBF5484	n-FET	VHF-UHF-Amp, 25V, 10mA, 200mW, Up<3V	SOT-23	16fj	3a	-	Ons
6B	MUN2112	Si-pnp-Digi	Sw, 50V, 100mA, 200mW, R1/R2=22/22k	SC-59	16ta	3a	-	Mot
6B	MUN5112	Si-pnp-Digi	Sw, 50V, 100mA, 200mW, R1/R2=22/22k	SOT-323	16ta	3a	-	Mot
6B	R3131N26EC	CMOS-IC	Voltage Detector 2,6V, Reset Open drain output, 240ms	SOT-23	16vdc	3b	VD6	Ric
6B	STZ6.2N	Z-diode	Dual, 5,81..6,4V, Zzt<60Ω(5mA), 100mW	SOT-346	16df	3a	-	Rhm
6B	UN2112	Si-pnp-Digi	Sw, 50V, 100mA, 200mW, 80MHz, R1/R2=22k/22k	SC-59	16ta	3a	-	Pan
6B	UN5112	Si-pnp-Digi	Sw, 50V, 100mA, 150mW, 80MHz, R1/R2=22k/22k	SOT-523	18ta	3a	-	Pan
6B	UN9112J	Si-pnp-Digi	Sw, 50V, 100mA, 125mW, 80MHz, R1/R2=22k/22k	SC-89	18ta	3a	-	Pan
6B	UNR2112	Si-pnp-Digi	Sw, 50V, 100mA, 200mW, 80MHz, R1/R2=22k/22k	SC-59	16ta	3a	-	Pan
6B	UNR5112	Si-pnp-Digi	Sw, 50V, 100mA, 150mW, 80MHz, R1/R2=22k/22k	SOT-523	18ta	3a	-	Pan
6B	UNR9112J	Si-pnp-Digi	Sw, 50V, 100mA, 125mW, 80MHz, R1/R2=22k/22k	SC-89	18ta	3a	-	Pan
6B-	BC817-25W	Si-npn	AF-Drv, 50V, 500mA, 250mW, B=160..400, >200MHz	SOT-323	16ta	3a	-	PhH
6BG	CMPF4416A	n-FET	AF, 35V, Idss=5..15mA, Vgs(off)=2.5..6V, Nf=2dB	SOT-23	16fk	3a	-	Cen
6Bp	BC817-25	Si-npn	AF-Drv, 50V, 500mA, 250mW, B=160..400, >200MHz	SOT-23	16ta	3a	-	PhH
6BR	BC817-25R	Si-npn	AF-Drv, 50V, 500mA, 250mW, B=160..400, >200MHz	SOT-23	16ta	3a	-	Phi
6Bs	BC817-25	Si-npn	AF-Drv, 50V, 500mA, 330mW, B=160..400, >200MHz	SOT-23	16ta	3a	-	Sie
6Bs	BC817-25W	Si-npn	AF-Drv, 50V, 500mA, 330mW, B=160..400, >200MHz	SOT-323	16ta	3a	-	Sie
6Bt	BC817-25	Si-npn	AF-Drv, 50V, 500mA, 250mW, B=160..400, >200MHz	SOT-23	16ta	3a	-	PhM
6Bt	BC817-25W	Si-npn	AF-Drv, 50V, 500mA, 250mW, B=160..400, >200MHz	SOT-323	16ta	3a	-	Phi
6BZ	BC817-25	Si-npn	AF-Drv, 50V, 500mA, 330mW, B=160..400, >200MHz	SOT-23	16ta	3a	-	Zx
6C	BC817-40	Si-npn	AF-Drv, 50V, 500mA, 330mW, B=250..630, >200MHz	SOT-23	16ta	3a	-	Di,Itt,Mot
6C	DTA144EE	Si-pnp-Digi	Sw, 50V, 100mA, 200mW, 200MHz, R1/R2=47k/47k	SC-75	16ta	3a	-	Ons
6C	EMZ6.8N	Z-diode	Dual, 6,47..7,14V, 150mW, <40Ω(5mA)	SOT-23	16df	3a		Rhm
6C	KIA7023AT	Lin/Digi-IC	Voltage Detector 2.3V, -Reset Open collector output	TSM	16vdb	3a	VD6	Kec
6C	MUN2113	Si-pnp-Digi	Sw, 50V, 100mA, 200mW, R1/R2=47k/47k	SC-59	16ta	3a	-	Mot
6C	MUN5113T1	Si-pnp-Digi	Sw, 50V, 100mA, 200mW, R1/R2=47k/47k	SOT-323	16ta	3a	-	Mot
6C	R3131N36EC	CMOS-IC	Voltage Detector 3,6V, Reset Open drain output, 240ms	SOT-23	16vdc	3b	VD6	Ric
6C	STZ6.8N	Z-diode	Dual, 6,47..7,14V, Zzt<40Ω(5mA), 100mW	SOT-346	16df	3a	-	Rhm
6C	UN2113	Si-pnp-Digi	Sw, 50V, 100mA, 200mW, 80MHz, R1/R2=47k/47k	SC-59	16ta	3a	-	Pan
6C	UN5113	Si-pnp-Digi	Sw, 50V, 100mA, 150mW, 80MHz, R1/R2=47k/47k	SOT-523	18ta	3a	-	Pan
6C	UN9113J	Si-pnp-Digi	Sw, 50V, 100mA, 125mW, 80MHz, R1/R2=47k/47k	SC-89	18ta	3a	-	Pan
6C	UNR2113	Si-pnp-Digi	Sw, 50V, 100mA, 200mW, 80MHz, R1/R2=47k/47k	SC-59	16ta	3a	-	Pan
6C	UNR5113	Si-pnp-Digi	Sw, 50V, 100mA, 150mW, 80MHz, R1/R2=47k/47k	SOT-523	18ta	3a	-	Pan
6C	UNR9113J	Si-pnp-Digi	Sw, 50V, 100mA, 125mW, 80MHz, R1/R2=47k/47k	SC-89	18ta	3a	-	Pan
6C-	BC817-40W	Si-npn	AF-Drv, 50V, 500mA, 330mW, B=250..630, >200MHz	SOT-323	16ta	3a	-	PhH
6Cp	BC817-40	Si-npn	AF-Drv, 50V, 500mA, 330mW, B=250..630, >200MHz	SOT-23	16ta	3a	-	PhH
6CR	BC817-40R	Si-npn	AF-Drv, 50V, 500mA, 330mW, B=250..630, >200MHz	SOT-23	16ta	3a	-	Phi
6Cs	BC817-40	Si-npn	AF-Drv, 50V, 500mA, 330mW, B=250..630, >200MHz	SOT-23	16ta	3a	-	Sie
6Cs	BC817-40W	Si-npn	AF-Drv, 50V, 500mA, 330mW, B=250..630, >200MHz	SOT-323	16ta	3a	-	Sie
6Ct	BC817-40	Si-npn	AF-Drv, 50V, 500mA, 330mW, B=250..630, >200MHz	SOT-23	16ta	3a	-	PhM
6Ct	BC817-40W	Si-npn	AF-Drv, 50V, 500mA, 330mW, B=250..630, >200MHz	SOT-323	16ta	3a	-	PhM
6CZ	BC817-40	Si-npn	AF-Drv, 50V, 500mA, 330mW, B=250..630, >200MHz	SOT-23	16ta	3a	-	Zx
6D	BC817	Si-npn	AF-Drv, 50V, 500mA, 330mW, B=100..600, >200MHz	SOT-23	16ta	3a	-	Cdi
6D	DTA114YE	Si-pnp-Digi	Sw, 50V, 100mA, 200mW, 200MHz, R1/R2=10k/47k	SC-75	16ta	3a	-	Ons
6D	KIA7025AT	Lin/Digi-IC	Voltage Detector 2.5V, -Reset Open collector output	TSM	16vdb	3a	VD6	Kec
6D	MMBF5457	n-FET	GP, 25V, 10mA, 225mW, Up<6V	SOT-23	16fj	3a	-	Ons
6D	MUN2114	Si-pnp-Digi	Sw, 50V, 100mA, 200mW, R1/R2=10/47k	SC-59	16ta	3a	-	Mot
6D	MUN5114	Si-pnp-Digi	Sw, 50V, 100mA, 200mW, R1/R2=10/47k	SOT-323	16ta	3a	-	Mot
6D	R3131N46EC	CMOS-IC	Voltage Detector 4,6V, Reset Open drain output, 240ms	SOT-23	16vdc	3b	VD6	Ric
6D	UN2114	Si-pnp-Digi	Sw, 50V, 100mA, 200mW, 80MHz, R1/R2=10k/47k	SC-59	16ta	3a	-	Pan
6D	UN5114	Si-pnp-Digi	Sw, 50V, 100mA, 150mW, 80MHz, R1/R2=10k/47k	SOT-523	18ta	3a	-	Pan
6D	UN9114J	Si-pnp-Digi	Sw, 50V, 100mA, 125mW, 80MHz, R1/R2=10k/47k	SC-89	18ta	3a	-	Pan
6D	UNR2114	Si-pnp-Digi	Sw, 50V, 100mA, 200mW, 80MHz, R1/R2=10k/47k	SC-59	16ta	3a	-	Pan
6D	UNR5114	Si-pnp-Digi	Sw, 50V, 100mA, 150mW, 80MHz, R1/R2=10k/47k	SOT-523	18ta	3a	-	Pan
6D	UNR9114J	Si-pnp-Digi	Sw, 50V, 100mA, 125mW, 80MHz, R1/R2=10k/47k	SC-89	18ta	3a	-	Pan
6D-	BC817W	Si-npn	AF-Drv, 50V, 500mA, 330mW, B=100..600, >200MHz	SOT-23	16ta	3a	-	PhH
6Dp	BC817	Si-npn	AF-Drv, 50V, 500mA, 250mW, B=100..600, >200MHz	SOT-23	16ta	3a	-	PhH
6Dt	BC817	Si-npn	AF-Drv, 50V, 500mA, 250mW, B=100..600, >200MHz	SOT-23	16ta	3a	-	PhM
6Dt	BC817W	Si-npn	AF-Drv, 50V, 500mA, 330mW, B=100..600, >200MHz	SOT-23	16ta	3a	-	PhM
6DZ	BC817	Si-npn	AF-Drv, 50V, 500mA, 330mW, B=100..600, >200MHz	SOT-23	16ta	3a	-	Zx
6E	BC818-16	Si-npn	AF-Drv, 30V, 500mA, 330mW, B=100..250, >170MHz	SOT-23	16ta	3a	-	Cdi,Itt
6E	DTA114TE	Si-pnp-Digi	Sw, 50V, 100mA, 200mW, 200MHz, R1=10k	SC-75	16ta	3a	-	Ons
6E	FMMTA93R	Si-pnp	Vid, 200/200V, 500mA, 330mW, B=25, >50MHz	SOT-23	16te	3a	-	Zx

SMD code	Type	Function	Short description	Case	Pin.	St.	Sch.	Mnf.
6E	KIA7027AT	Lin/Digi-IC	Voltage Detector 2.7V, -Reset Open collector output	TSM	16vdb	3a	VD6	Kec
6E	MMBF5460	n-FET	GP, 40V, 10mA, 225mW, Up<6V	SOT-23	16fj	3a	-	Ons
6E	MUN2115	Si-pnp-Digi	Sw, 50V, 100mA, 200mW, R1=10k	SC-59	16ta	3a	-	Mot
6E	MUN5115	Si-pnp-Digi	Sw, 50V, 100mA, 200mW, R1=10k	SOT-323	16ta	3a	-	Mot
6E	UN2115	Si-pnp-Digi	Sw, 50V, 100mA, 200mW, 80MHz, R1=10k	SC-59	16ta	3a	-	Pan
6E	UN5115	Si-pnp-Digi	Sw, 50V, 100mA, 150mW, 80MHz, R1=10k	SOT-523	18ta	3a	-	Pan
6E	UN9115J	Si-pnp-Digi	Sw, 50V, 100mA, 125mW, 80MHz, R1=10k	SC-89	18ta	3a	-	Pan
6E	UNR2115	Si-pnp-Digi	Sw, 50V, 100mA, 200mW, 80MHz, R1=10k	SC-59	16ta	3a	-	Pan
6E	UNR5115	Si-pnp-Digi	Sw, 50V, 100mA, 150mW, 80MHz, R1=10k	SOT-523	18ta	3a	-	Pan
6E	UNR9115J	Si-pnp-Digi	Sw, 50V, 100mA, 125mW, 80MHz, R1=10k	SC-89	18ta	3a	-	Pan
6Ep	BC818-16	Si-npn	AF-Drv, 30V, 500mA, 250mW, B=100..250, >80MHz	SOT-23	16ta	3a	-	PhH
6ER	BC818-16R	Si-npn	AF-Drv, 30V, 500mA, 310mW, B=100..250, >200MHz	SOT-23	16ta	3a	-	Phi
6Es	BC818-16	Si-npn	AF-Drv, 30V, 500mA, 330mW, B=100..250, 170MHz	SOT-23	16ta	3a	-	Sie
6Es	BC818-16W	Si-npn	AF-Drv, 30V, 500mA, 250mW, B=100..250, >170MHz	SOT-323	16ta	3a	-	Sie
6Et	BC818-16W	Si-npn	AF-Drv, 30V, 500mA, 250mW, B=100..250, >170MHz	SOT-323	16ta	3a	-	Phi
6EZ	BC818-16	Si-npn	AF-Drv, 30V, 500mA, 330mW, B=100..250, >200MHz	SOT-23	16ta	3a	-	Zx
6F	BC818-25	Si-npn	AF-Drv, 30V, 500mA, 330mW, B=160..400, >170MHz	SOT-23	16ta	3a	-	Cdi,Itt
6F	DTA143TE	Si-pnp-Digi	Sw, 50V, 100mA, 200mW, 200MHz, R1=4k7	SC-75	16ta	3a	-	Ons
6F	KIA7029AT	Lin/Digi-IC	Voltage Detector 2.9V, -Reset Open collector output	TSM	16vdb	3a	VD6	Kec
6F	MUN2116	Si-pnp-Digi	Sw, 50V, 100mA, 200mW, R1=4k7	SC-59	16ta	3a	-	Mot
6F	MUN5116	Si-pnp-Digi	Sw, 50V, 100mA, 200mW, R1=4k7	SOT-323	16ta	3a	-	Mot
6F	R3131N16EA	CMOS-IC	Voltage Detector 1,6V, Reset Push-pull output, 240ms	SOT-23	16vdc	3b	VD7	Ric
6F	STZ5.6N	Z-diode	Dual, 5,31..5,92V, Zzt<60Ω(5mA), 100mW	SOT-346	16df	3a	-	Rhm
6F	UN2116	Si-pnp-Digi	Sw, 50V, 100mA, 200mW, 80MHz, R1=4k7	SC-59	16ta	3a	-	Pan
6F	UN5116	Si-pnp-Digi	Sw, 50V, 100mA, 150mW, 80MHz, R1=4k7	SOT-523	18ta	3a	-	Pan
6F	UN9116J	Si-pnp-Digi	Sw, 50V, 100mA, 125mW, 80MHz, R1=4k7	SC-89	18ta	3a	-	Pan
6F	UNR2116	Si-pnp-Digi	Sw, 50V, 100mA, 200mW, 80MHz, R1=4k7	SC-59	16ta	3a	-	Pan
6F	UNR5116	Si-pnp-Digi	Sw, 50V, 100mA, 150mW, 80MHz, R1=4k7	SOT-523	18ta	3a	-	Pan
6F	UNR9116J	Si-pnp-Digi	Sw, 50V, 100mA, 125mW, 80MHz, R1=4k7	SC-89	18ta	3a	-	Pan
6Fp	BAP1321-04	PIN-diode	2x RF, 60V, 0,1A, 250mW, 0,45pF, 1,3Ω(100mA/100MHz)	SOT-23	16dl	3a	-	Phi
6Fp	BC818-25	Si-npn	AF-Drv, 30V, 500mA, 250mW, B=160..400, >80MHz	SOT-23	16ta	3a	-	PhH
6FR	BC818-25R	Si-npn	AF-Drv, 30V, 500mA, 310mW, B=400, >200MHz	SOT-23	16ta	3a	-	Phi
6Fs	BC818-25	Si-npn	AF-Drv, 30V, 500mA, 330mW, B= 160..400, 170MHz	SOT-23	16ta	3a	-	Sie
6Fs	BC818-25W	Si-npn	AF-Drv, 30V, 500mA, 250mW, B= 160..400, >170MHz	SOT-323	16ta	3a	-	Sie
6FZ	BC818-25	Si-npn	AF-Drv, 30V, 500mA, 330mW, B=160..400, >200MHz	SOT-23	16ta	3a	-	Zx
6G	BC818-40	Si-npn	AF-Drv, 30V, 500mA, 250mW, B=250..600, >80MHz	SOT-23	16ta	3a	-	Cdi.Itt
6G	CMPF4393	n-FET	AF, 40V, Idss=5..30mA, Vgs(off)=0.5..3V, Rds<100Ω, <50ns	SOT-23	16fj	3a	-	Cen
6G	FMMV2103	C-diode	Tuning, 30V, 9/11pF, Q>400	SOT-23	16dc	3a	-	Zx
6G	KIA7031AT	Lin/Digi-IC	Voltage Detector 3.1V, -Reset Open collector output	TSM	16vdb	3a	VD6	Kec
6G	MMBF4393	n-FET	Sw, 30V, 50mA, 225mA, Rds=100Ω (1mA)	SOT-23	16fj	3a	-	Ons
6G	MUN2130	Si-pnp-Digi	Sw, 50V, 100mA, 200mW, R1/R2=1k/1k0	SC-59	16ta	3a	-	Mot
6G	MUN5130	Si-pnp-Digi	Sw, 50V, 100mA, 200mW, R1/R2=1k/1k0	SOT-323	16ta	3a	-	Mot
6G	R3131N26EA	CMOS-IC	Voltage Detector 2,6V, Reset Push-pull output, 240ms	SOT-23	16vdc	3b	VD7	Ric
6Gp	BC818-40	Si-npn	AF-Drv, 30V, 500mA, 250mW, B=250..600, >80MHz	SOT-23	16ta	3a	-	PhH
6GR	BC818-40R	Si-npn	AF-Drv, 30V, 500mA, 310mW, B=600, >200MHz	SOT-23	16ta	3a	-	Phi
6Gs	BC818-40	Si-npn	AF-Drv, 30V, 500mA, 330mW, B=250..630, >170MHz	SOT-23	16ta	3a	-	Sie
6Gs	BC818-40W	Si-npn	AF-Drv, 30V, 500mA, 250mW, B=250..630, >170MHz	SOT-323	16ta	3a	-	Sie
6Gt	BC818-40W	Si-npn	AF-Drv, 30V, 500mA, 250mW, B=250..630, >170MHz	SOT-323	16ta	3a	-	Phi
6GZ	BC818-40	Si-npn	AF-Drv, 30V, 500mA, 330mW, B=250..630, >200MHz	SOT-23	16ta	3a	-	Zx
6H	BC818	Si-npn	AF-Drv, 30V, 500mA, 250mW, B=100..600, >80MHz	SOT-23	16ta	3a	-	Cdi
6H	DTA123EE	Si-pnp-Digi	Sw, 50V, 100mA, 200mW, 200MHz, R1/R2=2k2//2k2	SC-75	16ta	3a	-	Ons
6H	FMMV2104	C-diode	Tuning, 30V, 10.8..13,2pF, Q>400	SOT-23	16dc	3a	-	Zx
6H	KIA7032AT	Lin/Digi-IC	Voltage Detector 3.2V, -Reset Open collector output	TSM	16vdb	3a	VD6	Kec
6H	MMBF5486	n-FET	RF, LN, 25V, 10mA, 225mW, Up<4V	SOT-23	16fa	3a	-	Nsc
6H	MUN2131	Si-pnp-Digi	Sw, 50V, 100mA, 200mW, R1/R2=2k2/2k2	SC-59	16ta	3a	-	Mot
6H	MUN5131	Si-pnp-Digi	Sw, 50V, 100mA, 200mW, R1/R2=2k2/2k2	SOT-323	16ta	3a	-	Mot
6H	R3131N36EA	CMOS-IC	Voltage Detector 3,6V, Reset Push-pull output, 240ms	SOT-23	16vdc	3b	VD7	Ric
6H	UN2117	Si-pnp-Digi	Sw, 50V, 100mA, 200mW, 80MHz, R1=22k	SC-59	16ta	3a	-	Pan
6H	UN5117	Si-pnp-Digi	Sw, 50V, 100mA, 150mW, 80MHz, R1=22k	SOT-523	18ta	3a	-	Pan
6H	UN9117J	Si-pnp-Digi	Sw, 50V, 100mA, 125mW, 80MHz, R1=22k	SC-89	18ta	3a	-	Pan
6H	UNR2117	Si-pnp-Digi	Sw, 50V, 100mA, 200mW, 80MHz, R1=22k	SC-59	16ta	3a	-	Pan
6H	UNR5117	Si-pnp-Digi	Sw, 50V, 100mA, 150mW, 80MHz, R1=22k	SOT-523	18ta	3a	-	Pan
6H	UNR9117J	Si-pnp-Digi	Sw, 50V, 100mA, 125mW, 80MHz, R1=22k	SC-89	18ta	3a	-	Pan
6Hp	BC818	Si-npn	AF-Drv, 30V, 500mA, 250mW, B=100..600, >80MHz	SOT-23	16ta	3a	-	PhH
6Ht	BC818W	Si-npn	AF-Drv, 30V, 500mA, 250mW, 100..600, >170MHz	SOT-323	16ta	3a	-	Phi
6HZ	BC818	Si-npn	AF-Drv, 30V, 500mA, 330mW, B=100..600, >200MHz	SOT-23	16ta	3a	-	Zx
6I	UN2118	Si-pnp-Digi	Sw, 50V, 100mA, 200mW, 80MHz, R1/R2=510R/5k1	SC-59	16ta	3a	-	Pan
6I	UN5118	Si-pnp-Digi	Sw, 50V, 100mA, 150mW, 80MHz, R1/R2=510R/5k1	SOT-523	18ta	3a	-	Pan
6I	UN9118J	Si-pnp-Digi	Sw, 50V, 100mA, 125mW, 80MHz, R1/R2=510R/5k1	SC-89	18ta	3a	-	Pan
6I	UNR2118	Si-pnp-Digi	Sw, 50V, 100mA, 200mW, 80MHz, R1/R2=510R/5k1	SC-59	16ta	3a	-	Pan
6I	UNR5118	Si-pnp-Digi	Sw, 50V, 100mA, 150mW, 80MHz, R1/R2=510R/5k1	SOT-523	18ta	3a	-	Pan
6I	UNR9118J	Si-pnp-Digi	Sw, 50V, 100mA, 125mW, 80MHz, R1/R2=510R/5k1	SC-89	18ta	3a	-	Pan
6J	CMPF4391	n-FET	AF, 40V, Idss=50..150mA, Vgs(off)=4..10V, Rds<30Ω, <20ns	SOT-23	16fk	3a	-	Cen
6J	DTA143EE	Si-pnp-Digi	Sw, 50V, 100mA, 200mW, 200MHz, R1/R2=4k7/4k7	SC-75	16ta	3a	-	Ons
6J	FMMV2105	C-diode	Tuning, 30V, 13,5/16.5pF, Q>400	SOT-23	16dc	3a	-	Zx

SMD code	Type	Function	Short description	Case	Pin.	St.	Sch.	Mnf.
6J	KIA7033AT	Lin/Digi-IC	Voltage Detector 3.3V, -Reset Open collector output	TSM	16vdb	3a	VD6	Kec
6J	MMBF4391	n-FET	Sw, 30V, 50mA, 225mA, Rds=30Ω (1mA)	SOT-23	16fj	3a	-	Ons
6J	MUN2132	Si-pnp-Digi	Sw, 50V, 100mA, 200mW, R1/R2=4k/4k7	SC-59	16ta	3a	-	Mot
6J	MUN5132	Si-pnp-Digi	Sw, 50V, 100mA, 200mW, R1/R2=4k/4k7	SOT-323	16ta	3a	-	Mot
6J	R3131N46EA	CMOS-IC	Voltage Detector 4,6V, Reset Push-pull output, 240ms	SOT-23	16vdc	3b	VD7	Ric
6K	CMPF4392	n-FET	AF, 40V, Idss=25..75mA, Vgs(off)=2..5V, Rds<60Ω, <35ns	SOT-23	16fk	3a	-	Cen
6K	DTA143ZE	Si-pnp-Digi	Sw, 50V, 100mA, 200mW, 200MHz, R1/R2=4k7/47k	SC-75	16ta	3a	-	Ons
6K	KIA7034AT	Lin/Digi-IC	Voltage Detector 3.4V, -Reset Open collector output	TSM	16vdb	3a	VD6	Kec
6K	MMBF4392	n-FET	Sw, 30V, 50mA, 225mA, Rds=60Ω (1mA)	SOT-23	16fj	3a	-	Ons
6K	MUN2133	Si-pnp-Digi	Sw, 50V, 100mA, 200mW, R1/R2=4k7/47k	SC-59	16ta	3a	-	Mot
6K	MUN5133	Si-pnp-Digi	Sw, 50V, 100mA, 200mW, R1/R2=4k7/47k	SOT-323	16ta	3a	-	Mot
6K	UN2119	Si-pnp-Digi	Sw, 50V, 100mA, 200mW, 80MHz, R1/R2=1k/10k	SC-59	16ta	3a	-	Pan
6K	UN5119	Si-pnp-Digi	Sw, 50V, 100mA, 150mW, 80MHz, R1/R2=1k/10k	SOT-523	18ta	3a	-	Pan
6K	UN9119J	Si-pnp-Digi	Sw, 50V, 100mA, 125mW, 80MHz, R1/R2=1k/10k	SC-89	18ta	3a	-	Pan
6K	UNR2119	Si-pnp-Digi	Sw, 50V, 100mA, 200mW, 80MHz, R1/R2=1k/10k	SC-59	16ta	3a	-	Pan
6K	UNR5119	Si-pnp-Digi	Sw, 50V, 100mA, 150mW, 80MHz, R1/R2=1k/10k	SOT-523	18ta	3a	-	Pan
6K	UNR9119J	Si-pnp-Digi	Sw, 50V, 100mA, 125mW, 80MHz, R1/R2=1k/10k	SC-89	18ta	3a	-	Pan
6Kp	BAP64-06	PIN-diode	2x RF, 175V, 100mA, 250mW, 0,35pF, 3,8Ω(10mA/100MHz)	SOT-23	16df	3a	-	Phi
6L	DTA124XE	Si-pnp-Digi	Sw, 50V, 100mA, 200mW, 200MHz, R1/R2=22k/47k	SC-75	16ta	3a	-	Ons
6L	FMMV2107	C-diode	Tuning, 30V, 19.8/24,2pF, Q>350	SOT-23	16dc	3a	-	Zx
6L	KIA7035AT	Lin/Digi-IC	Voltage Detector 3.5V, -Reset Open collector output	TSM	16vdb	3a	VD6	Kec
6L	MUN2134	Si-pnp-Digi	Sw, 50V, 100mA, 200mW, R1/R2=22k/47k	SC-59	16ta	3a	-	Mot
6L	MUN5134	Si-pnp-Digi	Sw, 50V, 100mA, 200mW, R1/R2=22k/47k	SOT-323	16ta	3a	-	Mot
6L	UN2110	Si-pnp-Digi	Sw, 50V, 100mA, 200mW, 80MHz, R1=47k	SC-59	16ta	3a	-	Pan
6L	UN5110	Si-pnp-Digi	Sw, 50V, 100mA, 150mW, 80MHz, R1=47k	SOT-523	18ta	3a	-	Pan
6L	UN9110J	Si-pnp-Digi	Sw, 50V, 100mA, 125mW, 80MHz, R1=47k	SC-89	18ta	3a	-	Pan
6L	UNR2110	Si-pnp-Digi	Sw, 50V, 100mA, 200mW, 80MHz, R1=47k	SC-59	16ta	3a	-	Pan
6L	UNR5110	Si-pnp-Digi	Sw, 50V, 100mA, 150mW, 80MHz, R1=47k	SOT-523	18ta	3a	-	Pan
6L	UNR9110J	Si-pnp-Digi	Sw, 50V, 100mA, 125mW, 80MHz, R1=47k	SC-89	18ta	3a	-	Pan
6M	DTA123JE	Si-pnp-Digi	Sw, 50V, 100mA, 200mW, 200MHz, R1/R2=2k2/47k	SC-75	16ta	3a	-	Ons
6M	FMMV2108	C-diode	Tuning, 30V, 24,3/29.7pF, Q>300	SOT-23	16dc	3a	-	Zx
6M	KIA7036AT	Lin/Digi-IC	Voltage Detector 3.6V, -Reset Open collector output	TSM	16vdb	3a	VD6	Kec
6M	MMBF5485	n-FET	RF, LN, 25V, 10mA, 225mW, Up<3V	SOT-23	16fa	3a	-	Nsc
6M	UN211D	Si-pnp-Digi	Sw, 50V, 100mA, 200mW, 80MHz, R2=10k	SC-59	16ta	3a	-	Pan
6M	UN511D	Si-pnp-Digi	Sw, 50V, 100mA, 150mW, 80MHz, R2=10k	SOT-523	18ta	3a	-	Pan
6M	UN911DJ	Si-pnp-Digi	Sw, 50V, 100mA, 125mW, 80MHz, R2=10k	SC-89	18ta	3a	-	Pan
6M	UNR211D	Si-pnp-Digi	Sw, 50V, 100mA, 200mW, 80MHz, R2=10k	SC-59	16ta	3a	-	Pan
6M	UNR511D	Si-pnp-Digi	Sw, 50V, 100mA, 150mW, 80MHz, R2=10k	SOT-523	18ta	3a	-	Pan
6M	UNR911DJ	Si-pnp-Digi	Sw, 50V, 100mA, 125mW, 80MHz, R2=10k	SC-89	18ta	3a	-	Pan
6N	DTA115EE	Si-pnp-Digi	Sw, 50V, 100mA, 200mW, 200MHz, R1/R2=100k/100k	SC-75	16ta	3a	-	Ons
6N	FMMV2109	C-diode	Tuning, 30V, 29.3/36.3pF, Q>280	SOT-23	16dc	3a	-	Zx
6N	KIA7039AT	Lin/Digi-IC	Voltage Detector 3.9V, -Reset Open collector output	TSM	16vdb	3a	VD6	Kec
6N	MUN2136	Si-pnp-Digi	Sw, 50V, 100mA, 200mW, R1/R2=100k/100k	SC-59	16ta	3a	-	Mot
6N	MUN5136	Si-pnp-Digi	Sw, 50V, 100mA, 200mW, R1/R2=100k/100k	SOT-323	16ta	3a	-	Mot
6N	UN211E	Si-pnp-Digi	Sw, 50V, 100mA, 200mW, 80MHz, R1/R2=47k/22k	SC-59	16ta	3a	-	Pan
6N	UN511E	Si-pnp-Digi	Sw, 50V, 100mA, 150mW, 80MHz, R1/R2=47k/22k	SOT-523	18ta	3a	-	Pan
6N	UN911EJ	Si-pnp-Digi	Sw, 50V, 100mA, 125mW, 80MHz, R1/R2=47k/22k	SC-89	18ta	3a	-	Pan
6N	UNR211E	Si-pnp-Digi	Sw, 50V, 100mA, 200mW, 80MHz, R1/R2=47k/22k	SC-59	16ta	3a	-	Pan
6N	UNR511E	Si-pnp-Digi	Sw, 50V, 100mA, 150mW, 80MHz, R1/R2=47k/22k	SOT-523	18ta	3a	-	Pan
6N	UNR911EJ	Si-pnp-Digi	Sw, 50V, 100mA, 125mW, 80MHz, R1/R2=47k/22k	SC-89	18ta	3a	-	Pan
6O	UN211F	Si-pnp-Digi	Sw, 50V, 100mA, 200mW, 80MHz, R1/R2=4k7/10k	SC-59	16ta	3a	-	Pan
6O	UN511F	Si-pnp-Digi	Sw, 50V, 100mA, 150mW, 80MHz, R1/R2=4k7/10k	SOT-523	18ta	3a	-	Pan
6O	UN911FJ	Si-pnp-Digi	Sw, 50V, 100mA, 125mW, 80MHz, R1/R2=4k7/10k	SC-89	18ta	3a	-	Pan
6O	UNR211F	Si-pnp-Digi	Sw, 50V, 100mA, 200mW, 80MHz, R1/R2=4k7/10k	SC-59	16ta	3a	-	Pan
6O	UNR511F	Si-pnp-Digi	Sw, 50V, 100mA, 150mW, 80MHz, R1/R2=4k7/10k	SOT-523	18ta	3a	-	Pan
6O	UNR911FJ	Si-pnp-Digi	Sw, 50V, 100mA, 125mW, 80MHz, R1/R2=4k7/10k	SC-89	18ta	3a	-	Pan
6P	BCX71HR	Si-pnp	GP, 45V, 200mA, 330mW, B=180..310, >180MHz	SOT-23	16ta	3a	-	Zx
6P	BCX71RH	Si-pnp	GP, 45V, 200mA, 250mW, B=180..310, >100MHz	SOT-23	16ta	3a	-	Zx
6P	DTA144WE	Si-pnp-Digi	Sw, 50V, 100mA, 200mW, 200MHz, R1/R2=47k/22k	SC-75	16ta	3a	-	Ons
6P	KIA7042AT	Lin/Digi-IC	Voltage Detector 4.2V, -Reset Open collector output	TSM	16vdb	3a	VD6	Kec
6P	MUN2137	Si-pnp-Digi	Sw, 50V, 100mA, 200mW, R1/R2=47k/22k	SC-59	16ta	3a	-	Mot
6P	MUN5137	Si-pnp-Digi	Sw, 50V, 100mA, 200mW, R1/R2=47k/22k	SOT-323	16ta	3a	-	Mot
6P	UN211H	Si-pnp-Digi	Sw, 50V, 100mA, 200mW, 80MHz, R1/R2=2k2/10k	SC-59	16ta	3a	-	Pan
6P	UN511K	Si-pnp-Digi	Sw, 50V, 100mA, 150mW, 80MHz, R1/R2=10k/4k7	SOT-523	18ta	3a	-	Pan
6P	UN911KJ	Si-pnp-Digi	Sw, 50V, 100mA, 125mW, 80MHz, R1/R2=10k/4k7	SC-89	18ta	3a	-	Pan
6P	UNR211H	Si-pnp-Digi	Sw, 50V, 100mA, 200mW, 80MHz, R1/R2=2k2/10k	SC-59	16ta	3a	-	Pan
6P	UNR511K	Si-pnp-Digi	Sw, 50V, 100mA, 150mW, 80MHz, R1/R2=10k/4k7	SOT-523	18ta	3a	-	Pan
6P	UNR911KJ	Si-pnp-Digi	Sw, 50V, 100mA, 125mW, 80MHz, R1/R2=10k/4k7	SC-89	18ta	3a	-	Pan
6Q	UN211L	Si-pnp-Digi	Sw, 50V, 100mA, 200mW, 80MHz, R1/R2=4k7/4k7	SC-59	16ta	3a	-	Pan
6Q	UN511L	Si-pnp-Digi	Sw, 50V, 100mA, 150mW, 80MHz, R1/R2=4k7/4k7	SOT-523	18ta	3a	-	Pan
6Q	UN911LJ	Si-pnp-Digi	Sw, 50V, 100mA, 125mW, 80MHz, R1/R2=4k4/4k7	SC-89	18ta	3a	-	Pan
6Q	UNR211L	Si-pnp-Digi	Sw, 50V, 100mA, 200mW, 80MHz, R1/R2=4k7/4k7	SC-59	16ta	3a	-	Pan
6Q	UNR511L	Si-pnp-Digi	Sw, 50V, 100mA, 150mW, 80MHz, R1/R2=4k7/4k7	SOT-523	18ta	3a	-	Pan
6Q	UNR911LJ	Si-pnp-Digi	Sw, 50V, 100mA, 125mW, 80MHz, R1/R2=4k4/4k7	SC-89	18ta	3a	-	Pan
6R	FMMV2101	C-diode	Tuning, 30V, 6.1/7.5pF, Q>450	SOT-23	16dc	3a	-	Zx

SMD code	Type	Function	Short description	Case	Pin.	St.	Sch.	Mnf.
6R	KIA7045AT	Lin/Digi-IC	Voltage Detector 4.5V, -Reset Open collector output	TSM	16vdb	3a	VD6	Kec
6R	SRA2206E	Si-pnp-Digi	Sw, 50V, 100mA, 150mW, 200MHz, R1/R2=4.7/47k	SOT-523	16ta	3a	-	Auk
6R	SRA2206EF	Si-pnp-Digi	Sw, 50V, 100mA, 150mW, 200MHz, R1/R2=4.7/47k	SOT-523F	18ta	3a	-	Auk
6R	SRA2206U	Si-pnp-Digi	Sw, 50V, 100mA, 200mW, 200MHz, R1/R2=4.7/47k	SOT-323	16ta	3a	-	Auk
6R	SRA2206UF	Si-pnp-Digi	Sw, 50V, 100mA, 200mW, 200MHz, R1/R2=4.7/47k	SOT-323F	18ta	3a	-	Auk
6T	BCW68RG	Si-pnp	AF, Sw, 60V, 800mA, 350mW, B>160, >100MHz	SOT-23	16ta	3a	-	Zx
6T	DTA144T	Si-pnp-Digi	Sw, 50V, 100mA, 230mW, 250MHz, R1=47k	SC-59	16ta	3a	-	Ons
6T	MUN2140	Si-pnp-Digi	Sw, 50V, 100mA, 200mW, R1=47k	SC-59	16ta	3a	-	Mot
6t3	1PS70SB40	Si-diode	Schottky, Sw, Fast, 40V, 120mA, <100ps	SC-70	16dc	3a	-	PhM
6t4	1PS70SB44	Si-diode	Dual, Schottky, Sw, Fast, 40V, 120mA, <100ps	SC-70	16dl	3a	-	PhM
6t5	1PS70SB45	Si-diode	Dual, Schottky, Sw, Fast, 40V, 120mA, <100ps	SC-70	16dg	3a	-	PhM
6t6	1PS70SB46	Si-diode	Dual, Schottky, Sw, Fast, 40V, 120mA, <100ps	SC-70	16df	3a	-	PhM
6V	BCW65CR	Si-npn	AF, 60V, 800mA, 330mW, B=250..630, >100MHz	SOT-23	16ta	3a	-	Zx
6V	UMZ12N	Z-diode	Dual, 11..13V, <30Ω(50A)	SOT-323	16df	3a		Rhm
6V2	PZM6.2NB	Z-diode	6.2V±2.5%, 300mW	SOT-346	16dc	3a	-	Phi
6V8	PZM6.8NB	Z-diode	6.8V±2.5%, 300mW	SOT-346	16dc	3a	-	Phi
6W	BCW67CR	Si-pnp	AF, Sw, 45V, 800mA, 330mW, B=250..630, >100MHz	SOT-23	16ta	3a	-	Zx
6W-	BAP50-04W	PIN-diode	Dual, RF, 50V, 50mA, 0,3pF, 3Ω(10mA/100MHz), 500mW	SOT-323	16dl	3a	-	Phi
6X	UNR911AJ	Si-pnp-Digi	Sw, 50V, 100mA, 125mW, 80MHz, R1/R2=100k/100k	SC-89	18ta	3a	-	Pan
6Y	UNR911BJ	Si-pnp-Digi	Sw, 50V, 100mA, 125mW, 80MHz, R1=100k	SC-89	18ta	3a	-	Pan
6Z	UNR911CJ	Si-pnp-Digi	Sw, 50V, 100mA, 125mW, 80MHz, R2=47k	SC-89	18ta	3a	-	Pan
6Z2	CZ1W6.2	Z-diode	6,2V±5%, 600mW	SOT-23	16dc	3a	-	Cdi
6Z8	CZ1W6.8	Z-diode	6,8V±5%, 600mW	SOT-23	16dc	3a	-	Cdi
7.5	Z02W7.5V	Z-diode	7.00..7.90V, Izt=5mA, Zzt=23Ω, 200mW	SOT-23	16dc	3f		Kec
7.5H	MAZ3075-H	Z-diode	7..7.9V, If=100mA, Zzt=15Ω, 200mW	SC-59	16dc	3a	-	Pan
7.5L	MAZ3075-L	Z-diode	7..7.9V, If=100mA, Zzt=15Ω, 200mW	SC-59	16dc	3a	-	Pan
7.5M	MAZ3075-M	Z-diode	7..7.9V, If=100mA, Zzt=15Ω, 200mW	SC-59	16dc	3a	-	Pan
7.5X	Z02W7.5VX	Z-diode	7.00..7.43V, Izt=5mA, Zzt=23Ω, 200mW	SOT-23	16dc	3f		Kec
7.5Y	Z02W7.5VY	Z-diode	7.23..7.66V, Izt=5mA, Zzt=23Ω, 200mW	SOT-23	16dc	3f		Kec
7.5Z	Z02W7.5VZ	Z-diode	7.46..7.90V, Izt=5mA, Zzt=23Ω, 200mW	SOT-23	16dc	3f		Kec
7•5X	02CZ7.5-X	Z-diode	7..7.43V, 200mW	SC-59	16dc	3a	-	Tos
7•5Y	02CZ7.5-Y	Z-diode	7.23..7.66V, 200mW	SC-59	16dc	3a	-	Tos
7•5Z	02CZ7.5-Z	Z-diode	7.46..7.9V, 200mW	SC-59	16dc	3a	-	Tos
7•8X	02CZ8.2-X	Z-diode	7.7..8.16V, 200mW	SC-59	16dc	3a	-	Tos
7•8Y	02CZ8.2-Y	Z-diode	7.96..8.43V, 200mW	SC-59	16dc	3a	-	Tos
7•8Z	02CZ8.2-Z	Z-diode	8.23..8.7V, 200mW	SC-59	16dc	3a	-	Tos
7-0	1PS70SB10	Si-diode	Schottky, Sw, Fast, 30V, 200mA, <5ns	SOT-323	16dc	3a	-	PhH
701	2N7001	n-MOS-e	V-MOS, 240V, 50mA, <45Ω, <30/-ns	SOT-23	16fg	3a	-	Mot
702	2N7002	n-MOS-e	D-MOS, 60V, 250mA, 310mW, <7,5Ω(0,5A), 5/25ns	SOT-23	16fh	3a	-	Mot,Phi
70T	TK71570AS	VR-IC	LDO, 7V±1,5%, 155mA	SOT-23	16cj	3d	VR1	Tok
712	NDS7002A	n-MOS-e	V-MOS, 60V, 0,28A, <2Ω(0,5A)	SOT-23	16fh	3a	-	Nsc
717	FMMT717	Si-pnp	Sw, Lo-sat, 12V, 2,5A, 0.625W, 70/130ns	SOT-23	16ta	3a	-	Zx
718	FMMT718	Si-pnp	Sw, Lo-sat, 20V, 1,5A, 0.625W, 40/670ns	SOT-23	16ta	3a	-	Zx
72	1PS70SB20	Si-diode	Schottky, Sw, U-Fast, 40V, 500mA, Vf<0,55V(500mA)	SOT-323	16dc	3a	-	Phi
72	2N7002	n-MOS-e	D-MOS, 60V, 250mA, 310mW, <7,5Ω(0,5A), 5/25ns	SOT-23	16fh	3a	-	Six
72	2N7002T	n-MOS-e	D-MOS, 60V, 1150mA, 200mW, <7,5Ω(0,5A), 7/11ns	SOT-523	16fh	3a	-	Trs
720	FMMT720	Si-pnp	Sw, Lo-sat, 40V, 1,5A, 625mW, B=300..450, >190MHz	SOT-23	16ta	3a	-	Zx
722	FMMT722	Si-pnp	Sw, Lo-sat, 70V, 1,5A, 625mW, B=300..450, >200MHz	SOT-23	16ta	3a	-	Zx
723	FMMT723	Si-pnp	Sw, Lo-sat, 100V, -1A, 625imW, B=300..450,>200MHz	SOT-23	16ta	3a	-	Zx
723	S7123SF	Lin/Digi-IC	Voltage Detector 2,3V, Reset Open collector output	SOT-23F	18vdb	3b	VD6	Auk
73	2SC5005-FB	Si-npn	UHF-Mix/Osc, 20V, 30mA, 100mW, 5.5GHz, B=60..120	SOT-23	16ta	3a		Nec
73	BAS70	Si-diode	Schottky, 70V, 70mA, Vf<1V, Cd<2pF, 5ns	SOT-23	16dc	3g	-	Vs
73-	BAS70W	Si-diode	Schottky, 70V, 200mA, Vf<410mV, Cd<2pF, 5ns	SOT-323	16dc	3a	-	PhH
73p	BAS70	Si-diode	Schottky, 70V, 200mA, Vf<410mV, Cd<2pF, 5ns	SOT-23	16dc	3a	-	PhH
73s	BAS70	Si-diode	Schottky, 70V, 70mA, Vf<1V, Cd<2pF, 5ns	SOT-23	16dc	3a	-	Inf
73t	BAS70	Si-diode	Schottky, 70V, 200mA, Vf<410mV, Cd<2pF, 5ns	SOT-23	16dc	3a	-	PhM
73t	BAS70W	Si-diode	Schottky, 70V, 200mA, Vf<410mV, Cd<2pF, 5ns	SOT-323	16dc	3a	-	PhM
73W	BAS70	Si-diode	Schottky, 70V, 70mA, Vf<410mV, Cd<2pF, 5ns	SOT-23	16dc	3a	-	PhC
74	BAS70-04	Si-diode	Dual, Schottky, 70V, 200mA, Vf<1V, Cd<2pF, <5ns	SOT-23	16dl	3g	-	Vs
74	DTA114WE	Si-pnp-Digi	Sw, 50V, 100mA, 150mW, 200MHz, R1/R2=10k/4k7	SOT-416	16ta	3a	-	Rhm
74	DTA114WKA	Si-pnp-Digi	Sw, 50V, 100mA, 200mW, 200MHz, R1/R2=10k/4k7	SOT-346	16ta	3a	-	Rhm
74	DTA114WUA	Si-pnp-Digi	Sw, 50V, 100mA, 200mW, 200MHz, R1/R2=10k/4k7	UMT3	16ta	3a	-	Rhm
7-4	1PS70SB14	Si-diode	Dual, Schottky, Sw, Fast, 30V, 200mA, <5ns	SOT-323	16dl	3a	-	PhH
74-	BAS70-04W	Si-diode	Dual Schottky, 70V, 200mA, Vf<0.1V, Cd<2pF	SOT-323	16dl	3a	-	PhH
74p	BAS70-04	Si-diode	Dual, Schottky, 70V, 200mA, Vf<410mV, Cd<2pF	SOT-23	16dl	3a	-	PhH
74s	BAS70-04	Si-diode	Dual, Schottky, 70V, 70mA, Vf<410mV, Cd<2pF	SOT-23	16dl	3a	-	Inf
74s	BAS70-04T	Si-diode	Dual, Schottky, GP, 70V, 70mA, Vf<1V(15mA), <100ps	SC-75	16dl	3a	-	Di
74s	BAS70-04W	Si-diode	Dual, Schottky, GP, 70V, 70mA, Vf<1V(15mA), <100ps	SOT-323	16dl	3a	-	Di
74t	BAS70-04	Si-diode	Dual, Schottky, 70V, 200mA, Vf<410mV, Cd<2pF	SOT-23	16dl	3a	-	PhM
74t	BAS70-04W	Si-diode	Dual Schottky, 70V, 200mA, Vf<0.1V, Cd<2pF	SOT-323	16dl	3a	-	PhM
74W	BAS70-04	Si-diode	Dual, Schottky, 70V, 200mA, Vf<410mV, Cd<2pF	SOT-23	16dl	3a	-	PhC
75	BAS70-05	Si-diode	Dual, Schottky, 70V, 70mA, Vf<0.1V, Cd<2pF	SOT-23	16dg	3g	-	Vs
7-5	1PS70SB15	Si-diode	Dual, Schottky, Sw, Fast, 30V, 200mA, <5ns	SOT-323	16dg	3a	-	PhH
75-	BAS70-05W	Si-diode	Dual, Schottky, 70V, 70mA, Vf<0.1V, Cd<2pF	SOT-323	16dg	3a	-	PhH
750	HZM7.5NB	Z-diode	7.06..7.84V, 200mW	MPAK	16dc	3a	-	Ren

SMD code	Type	Function	Short description	Case	Pin.	St.	Sch.	Mnf.
751	HZM7.5NB1	Z-diode	7.06..7.36V, 200mW	MPAK	16dc	3a	-	Ren
751	PZM7.5NB1	Z-diode	7.5V±2.5%, 300mW	SOT-346	16dc	3a	-	Phi
752	HZM7.5NB2	Z-diode	7.28..7.6V, 200mW	MPAK	16dc	3a	-	Ren
752	PZM7.5NB2	Z-diode	7.5V±2.5%, 300mW	SOT-346	16dc	3a	-	Phi
753	HZM7.5NB3	Z-diode	7.52..7.84V, 200mW	MPAK	16dc	3a	-	Ren
753	PZM7.5NB3	Z-diode	7.5V±2.5%, 300mW	SOT-346	16dc	3a	-	Phi
75p	BAS70-05	Si-diode	Dual, Schottky, 70V, 200mA, Vf<0.1V, Cd<2pF	SOT-23	16dg	3a	-	PhH
75s	BAS70-05	Si-diode	Dual, Schottky, 70V, 70mA, Vf<0.1V, Cd<2pF	SOT-23	16dg	3a	-	Inf
75s	BAS70-05W	Si-diode	Dual, Schottky, 70V, 70mA, Vf<0.1V, Cd<2pF	SOT-323	16dg	3a	-	Inf
75t	BAS70-05	Si-diode	Dual, Schottky, 70V, 200mA, Vf<0.1V, Cd<2pF	SOT-23	16dg	3a	-	PhM
75t	BAS70-05W	Si-diode	Dual, Schottky, 70V, 200mA, Vf<0.1V, Cd<2pF	SOT-323	16dg	3a	-	PhM
75V	PZM75NB	Z-diode	75V±2.5%, 300mW	SC-59	16dc	3a	-	Phi
75W	BAS70-05	Si-diode	Dual, Schottky, 70V, 200mA, Vf<0.1V, Cd<2pF	SOT-23	16dg	3a	-	PhC
76	BAS70-06	Si-diode	Dual, Schottky, 70V, 70mA, Vf<0.1V, Cd<2pF	SOT-23	16df	3g	-	Vs
76	DTA144WE	Si-pnp-Digi	Sw, 50V, 100mA, 150mW, 250MHz, R1/R2=47k/22k	SOT-416	16ta	3a	-	Rhm
76	DTA144WKA	Si-pnp-Digi	Sw, 50V, 100mA, 200mW, 250MHz, R1/R2=47k/22k	SOT-346	16ta	3a	-	Rhm
76	DTA144WUA	Si-pnp-Digi	Sw, 50V, 100mA, 200mW, 250MHz, R1/R2=47k/22k	UMT3	16ta	3a	-	Rhm
7-6	1PS70SB16	Si-diode	Dual, Schottky, Sw, Fast, 30V, 200mA, <5ns	SOT-323	16df	3a	-	PhH
76-	BAS70-06W	Si-diode	Dual, Schottky, 70V, 200mA, Vf<0.1V, Cd<2,0pF	SOT-323	16df	3a	-	PhH
76p	BAS70-06	Si-diode	Dual, Schottky, 70V, 200mA, Vf<0.1V, Cd<2pF	SOT-23	16df	3a	-	PhH
76s	BAS70-06	Si-diode	Dual, Schottky, 70V, 70mA, Vf<0.1V, Cd<2pF	SOT-23	16df	3a	-	Inf
76s	BAS70-06W	Si-diode	Dual, Schottky, 70V, 70mA, Vf<0.1V, Cd<2pF	SOT-323	16df	3a	-	Inf
76t	BAS70-06	Si-diode	Dual, Schottky, 70V, 200mA, Vf<0.1V, Cd<2pF	SOT-23	16df	3a	-	PhM
76t	BAS70-06W	Si-diode	Dual, Schottky, 70V, 200mA, Vf<0.1V, Cd<2,0pF	SOT-323	16df	3a	-	PhM
76W	BAS70-06	Si-diode	Dual, Schottky, 70V, 200mA, Vf<0.1V, Cd<2pF	SOT-23	16df	3a	-	PhC
77	2SC5004-FB	Si-npn	UHF-Mix/Osc, 20V, 60mA, 100mW, B=60..120, 5GHz	SOT-323	16ta	3a	-	Nec
7A	MMBR901	Si-npn	UHF, 25V, 30mA, 300mW, B=30..200, 4GHz	SOT-23	16ta	3a	-	Mot
7A	R3131N17EC	CMOS-IC	Voltage Detector 1,7V, Reset Open drain output, 240ms	SOT-23	16vdc	3b	VD6	Ric
7A	UN2121	Si-pnp-Digi	Sw, 50V, 500mA, 200mW, 200MHz, R1/R2=2k2/2k2	SC-59	16ta	3a	-	Pan
7A	UNR2121	Si-pnp-Digi	Sw, 50V, 500mA, 200mW, 200MHz, R1/R2=2k2/2k2	SC-59	16ta	3a	-	Pan
7A5	PZM7.5NB2A	Z-diode	Dual, 7.5V±2.5%, 300mW	SOT-346	16df	3a	-	Phi
7Ap	MMBT3904	Si-npn	GP, 60V, 200mA, 250mW, B= 100..300, >300MHz	SOT-23	16ta	3a	-	PhH
7At	MMBT3904	Si-npn	GP, 60V, 200mA, 250mW, B= 100..300, >300MHz	SOT-23	16ta	3a	-	PhM
7B	MMBR920	Si-npn	UHF, 20V, 35mA, 268mW, B=25..250, 4,5GHz	SOT-23	16ta	3a	-	Mot
7B	R3131N27EC	CMOS-IC	Voltage Detector 2,7V, Reset Open drain output, 240ms	SOT-23	16vdc	3b	VD6	Ric
7B	UN2122	Si-pnp-Digi	Sw, 50V, 500mA, 200mW, 200MHz, R1/R2=4k4/4k7	SC-59	16ta	3a	-	Pan
7B	UNR2122	Si-pnp-Digi	Sw, 50V, 500mA, 200mW, 200MHz, R1/R2=4k4/4k7	SC-59	16ta	3a	-	Pan
7Bp	MMBT3906	Si-pnp	Sw, AF, 60/40V, 100mA, 250mW, B=100..300, >250MHz	SOT-23	16ta	3a	-	PhH
7Bt	MMBT3906	Si-pnp	Sw, AF, 60/40V, 100mA, 250mW, B=100..300, >250MHz	SOT-23	16ta	3a	-	PhM
7C	BAS70T	Si-diode	Schottky, GP, 70V, 70mA, Vf<1V(15mA), <100ps	SOT-523	16dc	3a	-	Di
7C	MMBR930	Si-npn	UHF, 15V, 35mA, 150mW, B=50..150, 5,5GHz	SOT-23	16ta	3a	-	Mot
7C	R3131N37EC	CMOS-IC	Voltage Detector 3,7V, Reset Open drain output, 240ms	SOT-23	16vdc	3b	VD6	Ric
7C	UN2123	Si-pnp-Digi	Sw, 50V, 500mA, 200mW, 200MHz, R1/R2=10k/10k	SC-59	16ta	3a	-	Pan
7C	UNR2123	Si-pnp-Digi	Sw, 50V, 500mA, 200mW, 200MHz, R1/R2=10k/10k	SC-59	16ta	3a	-	Pan
7C	YTS4123	Si-npn	GP, 40V, 200mA, 350mW B=50..150, >250MHz	SOT-23	16ta	3a	-	Tos
7Cp	MMBT2222A	Si-npn	GP, 75V, 800mA, 250mW, B=100..300, >300MHz	SOT-23	16ta	3a	-	PhH
7Ct	MMBT2222A	Si-npn	GP, 75V, 800mA, 250mW, B=100..300, >300MHz	SOT-23	16ta	3a	-	PhM
7D	BAS70-04T	Si-diode	Dual, Schottky, GP, 70V, 70mA, Vf<1V(15mA), <100ps	SOT-523	16df	3a	-	Di
7D	HD4A	C-diode	Dual, 35V, 100mA, Vf<1V, Cd<4pF, <6ns	SOT-23	16df	3a	-	Zx
7D	MMBR931	Si-npn	UHF, 10V, 5mA, 150mW, B=50..150, 3GHz	SOT-23	16ta	3a	-	Mot
7D	R3131N47EC	CMOS-IC	Voltage Detector 4,7V, Reset Open drain output, 240ms	SOT-23	16vdc	3b	VD6	Ric
7D	UN2124	Si-pnp-Digi	Sw, 50V, 500mA, 200mW, 200MHz, R1/R2=2k2/10k	SC-59	16ta	3a	-	Pan
7D	UNR2124	Si-pnp-Digi	Sw, 50V, 500mA, 200mW, 200MHz, R1/R2=2k2/10k	SC-59	16ta	3a	-	Pan
7Dp	MMBTA42	Si-npn	Vid, 300V, 100mA, 250mW, B>25, >50MHz	SOT-23	16ta	3a	-	PhH
7Dt	MMBTA42	Si-npn	Vid, 300V, 100mA, 250mW, B>25, >50MHz	SOT-23	16ta	3a	-	PhM
7E	BAS70-05T	Si-diode	Dual, Schottky, GP, 70V, 70mA, Vf<1V(15mA), <100ps	SOT-523	16dl	3a	-	Di
7E	FMMTA42R	Si-npn	Vid, 300/300V, 200mA, 330mW, B>40, >50MHz	SOT-23	16ta	3a	-	Zx
7E	MMBR2060	Si-npn	UHF, 30V, 50mA, 1GHz	SOT-23	16ta	3a	-	Mot
7E	YTS2221	Si-npn	GP, 70V, 0.8A, 200mW, B>70, >200MHz	SOT-23	16ta	3a	-	Tos
7Ep	MMBTA92	Si-pnp	Vid, 300V, 100mA, 250mW, B=25, >50MHz	SOT-23	16ta	3a	-	PhH
7Et	MMBTA92	Si-pnp	Vid, 300V, 100mA, 250mW, B=25, >50MHz	SOT-23	16ta	3a	-	PhM
7F	2SC6026-Y	Si-npn	GP, Amp, 60V, 100mA, 50mW, >60MHz, B=120..240	fSM	19ta	3a	-	Tos
7F	BAS70-06T	Si-diode	Dual, Schottky, GP, 70V, 70mA, Vf<1V(15mA), <100ps	SOT-523	16dg	3a	-	Di
7F	MMBR4957	Si-npn	UHF, 30V, 30mA, 1,2GHz	SOT-23	16ta	3a	-	Mot
7F	R3131N17EA	CMOS-IC	Voltage Detector 1,7V, Reset Push-pull output, 240ms	SOT-23	16vdc	3b	VD7	Ric
7F	YTS2221A	Si-npn	GP, 75V, 0.8A, 200mW, B>40, >200MHz	SOT-23	16ta	3a	-	Tos
7G	MMBR5031	Si-npn	UHF, 15V, 20mA, 300mW, B=25..300, 1GHz	SOT-23	16ta	3a	-	Mot
7G	R3131N27EA	CMOS-IC	Voltage Detector 2,7V, Reset Push-pull output, 240ms	SOT-23	16vdc	3b	VD7	Ric
7H	2SC6026-GR	Si-npn	GP, Amp, 60V, 100mA, 50mW, >60MHz, B=200..400	fSM	19ta	3a	-	Tos
7H	KST5179	Si-npn	GP, 20V, 50mA, 350mW, B>25, >900MHz	SOT-23	16ta	3a	-	Sam
7H	MMBR5179	Si-npn	UHF, 20V, 50mA, 375mW, B>25, 1.4GHz	SOT-23	16ta	3a	-	Mot
7H	R3131N37EA	CMOS-IC	Voltage Detector 3,7V, Reset Push-pull output, 240ms	SOT-23	16vdc	3b	VD7	Ric
7I	UN212X	Si-pnp-Digi	Sw, 50V, 500mA, 200mW, 200MHz, R1/R2=270R/5k	SC-59	16ta	3a	-	Pan
7I	UNR212X	Si-pnp-Digi	Sw, 50V, 500mA, 200mW, 200MHz, R1/R2=270R/5k	SC-59	16ta	3a	-	Pan
7J	FMMT38C	Si-npn-Darl	GP, 80V, 300mA, 330mW, B>5000	SOT-23	16ta	3a	-	Zx

SMD code	Type	Function	Short description	Case	Pin.	St.	Sch.	Mnf.
7J	R3131N47EA	CMOS-IC	Voltage Detector 4,7V, Reset Push-pull output, 240ms	SOT-23	16vdc	3b	VD7	Ric
7K	MMBR2857	Si-npn	UHF, 30V, 40mA, >1GHz	SOT-23	16ta	3a	-	Mot
7Kp	BAP65-05	PIN-diode	2x RF, 30V, 100mA, 0,61pF, 0,3Ω(0,1A/100MHz), 250mW	SOT-23	16dg	3a	-	Phi
7M	BCW66HR	Si-npn	AF, 75V, 800mA, 330mW, B=250..630, >100MHz	SOT-23	16ta	3a	-	Zx
7M	MMBR521	Si-pnp	UHF, 20V, 70mA, 333mW, B=25..125, 3,4GHz	SOT-23	16ta	3a	-	Mot
7N	BCW68HR	Si-pnp	AF, Sw, 60V, 800mA, 330mW, B=250..630, >100MHz	SOT-23	16ta	3a	-	Zx
7N	MMBR941B	Si-npn	UHF, 20V, 50mA, 250mW, B=100..200, 8GHz	SOT-23	16ta	3a	-	Mot
7O	2SA1621-O	Si-pnp	GP, 35V, 800mA, 150mW, B=70..140, 120MHz	SOT-23	16ta	3a		Tos
7P	BCW66HR	Si-npn	AF, 75V, 800mA, 330mW, B=100..250, >100MHz	SOT-23	16ta	3a	-	Zx
7P	MMBR911	Si-npn	UHF, 20V, 60mA, 300mW, B=30..200, 6GHz	SOT-23	16ta	3a	-	Mot
7P	UN21174	Si-pnp-Digi	Sw, 50V, 100mA, 150mW, 80MHz, R1/R2=10k/47k	SOT-523	18ta	3a	-	Pan
7P	UNR5174	Si-pnp-Digi	Sw, 50V, 100mA, 150mW, 80MHz, R1/R2=10k/47k	SOT-523	18ta	3a	-	Pan
7p0	1PS70SB10	Si-diode	Schottky, Sw, Fast, 30V, 200mA, <5ns	SOT-323	16dc	3a	-	PhM
7p4	1PS70SB14	Si-diode	Dual, Schottky, Sw, Fast, 30V, 200mA, <5ns	SOT-323	16dl	3a	-	PhM
7p5	1PS70SB15	Si-diode	Dual, Schottky, Sw, Fast, 30V, 200mA, <5ns	SOT-323	16dg	3a	-	PhM
7p6	1PS70SB16	Si-diode	Dual, Schottky, Sw, Fast, 30V, 200mA, <5ns	SOT-323	16df	3a	-	PhM
7R	MMBR536	Si-npn	UHF, 15V, 30mA, 4,5MHz	SOT-23	16ta	3a	-	Mot
7R	SRA2207E	Si-pnp-Digi	Sw, 50V, 100mA, 150mW, 200MHz, R1/R2=10/47k	SOT-523	16ta	3a	-	Auk
7R	SRA2207EF	Si-pnp-Digi	Sw, 50V, 100mA, 150mW, 200MHz, R1/R2=10/47k	SOT-523F	18ta	3a	-	Auk
7R	SRA2207U	Si-pnp-Digi	Sw, 50V, 100mA, 200mW, 200MHz, R1/R2=10/47k	SOT-323	16ta	3a	-	Auk
7R	SRA2207UF	Si-pnp-Digi	Sw, 50V, 100mA, 200mW, 200MHz, R1/R2=10/47k	SOT-323F	18ta	3a	-	Auk
7R	UN22274	Si-npn-Digi	Sw, 50V, 100mA, 150mW, 150MHz, R1/R2=10k/47k	SOT-523	18ta	3a	-	Pan
7R	UNR5274	Si-npn-Digi	Sw, 50V, 100mA, 150mW, 150MHz, R1/R2=10k/47k	SOT-523	18ta	3a	-	Pan
7T	BCW68FR	Si-pnp	AF, Sw, 60V, 800mA, 330mW, B=100..250, >100MHz	SOT-23	16ta	3a	-	Zx
7V5	PZM7.5NB	Z-diode	7.5V±2.5%, 300mW	SOT-346	16dc	3a	-	Phi
7X	MMBR571	Si-npn	UHF, 20V, 80mA, 330mW, B=50..300, 8GHz	SOT-23	16ta	3a	-	Mot
7Y	2SA1621-Y	Si-pnp	GP, 35V, 800mA, 150mW, B=120..240, 120MHz	SOT-23	16ta	3a		Tos
7Y	MMBR941	Si-npn	UHF, 20V, 50mA, 250mW, B=100..200, 8GHz	SOT-23	16ta	3a	-	Mot
7Y	UN212Y	Si-pnp-Digi	Sw, 50V, 500mA, 200mW, 200MHz, R1/R2=3.1k/4.6k	SC-59	16ta	3a	-	Pan
7Y	UNR212Y	Si-pnp-Digi	Sw, 50V, 500mA, 200mW, 200MHz, R1/R2=3.1k/4.6k	SC-59	16ta	3a	-	Pan
7Z	MMBR951	Si-npn	UHF, 20V, 100mA, 322mW, B=50..200, 8GHz	SOT-23	16ta	3a	-	Mot
7Z5	CZ1W7.5	Z-diode	7,5V±5%, 600mW	SOT-23	16dc	3a	-	Cdi
8.2	Z02W8.2V	Z-diode	7.70..8.70V, Izt=5mA, Zzt=20Ω, 200mW	SOT-23	16dc	3f		Kec
8.2H	MAZ3082-H	Z-diode	7.7..8.7V, If=100mA, Zzt=15Ω, 200mW	SC-59	16dc	3a	-	Pan
8.2L	MAZ3082-L	Z-diode	7.7..8.7V, If=100mA, Zzt=15Ω, 200mW	SC-59	16dc	3a	-	Pan
8.2M	MAZ3082-M	Z-diode	7.7..8.7V, If=100mA, Zzt=15Ω, 200mW	SC-59	16dc	3a	-	Pan
8.2X	Z02W8.2VX	Z-diode	7.70..8.16V, Izt=5mA, Zzt=20Ω, 200mW	SOT-23	16dc	3f		Kec
8.2Y	Z02W8.2VY	Z-diode	7.96..8.43V, Izt=5mA, Zzt=20Ω, 200mW	SOT-23	16dc	3f		Kec
8.2Z	MAZ9082H	SA-Diode	Dual, 8,2V, Izt=5mA, 200mW	SC-59	16df	3a	-	Pan
8.2Z	MAZT082H	SA-Diode	2x 8,2V, 5mA, 150mW	SC-81	18df	3a	-	Pan
8.2Z	Z02W8.2VZ	Z-diode	8.23..8.70V, Izt=5mA, Zzt=20Ω, 200mW	SOT-23	16dc	3f		Kec
80T	TK71580AS	VR-IC	LDO, 8V±1,5%, 155mA	SOT-23	16cj	3d	VR1	Tok
81	BAT7854W	Si-diode	Schotkky, Sw, U-Fst, 40V, 0,2A, Vf<0,55V(0,1A), <0,3ns	SOT-323	16dc	3a	-	Phi
810A	DS1810-5	CMOS-IC	Voltage Detector 5V±5%, -Reset Push-pull output	SOT-23	16vdb	3a	-	Dal
810B	DS1810-10	CMOS-IC	Voltage Detector 5V±10%, -Reset Push-pull output	SOT-23	16vdb	3a	-	Dal
810C	DS1810-15	CMOS-IC	Voltage Detector 5V±15%, -Reset Push-pull output	SOT-23	16vdb	3a	-	Dal
810D	DS1810-20	CMOS-IC	Voltage Detector 5V±20%, -Reset Push-pull output	SOT-23	16vdb	3a	-	Dal
811A	DS1811-5	CMOS-IC	Voltage Detector 5V±5%, -Reset Open drain output	SOT-23	16vdb	3a	-	Dal
811B	DS1811-10	CMOS-IC	Voltage Detector 5V±10%, -Reset Open drain output	SOT-23	16vdb	3a	-	Dal
811C	DS1811-15	CMOS-IC	Voltage Detector 5V±15%, -Reset Open drain output	SOT-23	16vdb	3a	-	Dal
811D	DS1811-20	CMOS-IC	Voltage Detector 5V±20%, -Reset Open drain output	SOT-23	16vdb	3a	-	Dal
812A	DS1812-5	CMOS-IC	Voltage Detector 5V±5%, Reset Push-pull output	SOT-23	16vdb	3a	-	Dal
812B	DS1812-10	CMOS-IC	Voltage Detector 5V±10%, Reset Push-pull output	SOT-23	16vdb	3a	-	Dal
812C	DS1812-15	CMOS-IC	Voltage Detector 5V±15%, Reset Push-pull output	SOT-23	16vdb	3a	-	Dal
812D	DS1812-20	CMOS-IC	Voltage Detector 5V±20%, Reset Push-pull output	SOT-23	16vdb	3a	-	Dal
813A	DS1813-5	CMOS-IC	Voltage Detector 5V±5%, MR, Reset Output	SOT-23	16vdb	3a	-	Dal
813B	DS1813-10	CMOS-IC	Voltage Detector 5V±5%, MR, Reset Output	SOT-23	16vdb	3a	-	Dal
813C	DS1813-15	CMOS-IC	Voltage Detector 5V±5%, MR, Reset Output	SOT-23	16vdb	3a	-	Dal
813D	DS1813-20	CMOS-IC	Voltage Detector 5V±5%, MR, Reset Output	SOT-23	16vdb	3a	-	Dal
815A	DS1815-5	CMOS-IC	Voltage Detector 3,3V±5%, -Reset Push-pull output	SOT-23	16vdb	3a	-	Dal
815B	DS1815-10	CMOS-IC	Voltage Detector 3,3V±5%, -Reset Push-pull output	SOT-23	16vdb	3a	-	Dal
815C	DS1815-15	CMOS-IC	Voltage Detector 3,3V±5%, -Reset Push-pull output	SOT-23	16vdb	3a	-	Dal
815D	DS1815-20	CMOS-IC	Voltage Detector 3,3V±5%, -Reset Push-pull output	SOT-23	16vdb	3a	-	Dal
816A	DS1816-5	CMOS-IC	Voltage Detector 3,3V±5%, -Reset Open drain output	SOT-23	16vdb	3a	-	Dal
816B	DS1816-10	CMOS-IC	Voltage Detector 3,3V±5%, -Reset Open drain output	SOT-23	16vdb	3a	-	Dal
816C	DS1816-15	CMOS-IC	Voltage Detector 3,3V±5%, -Reset Open drain output	SOT-23	16vdb	3a	-	Dal
816D	DS1816-20	CMOS-IC	Voltage Detector 3,3V±5%, -Reset Open drain output	SOT-23	16vdb	3a	-	Dal
818A	DS1818-5	CMOS-IC	Voltage Detector 3,3V±5%, MR, -Reset Output	SOT-23	16vdb	3a	-	Dal
818B	DS1818-10	CMOS-IC	Voltage Detector 3,3V±5%, MR, -Reset Output	SOT-23	16vdb	3a	-	Dal
818C	DS1818-15	CMOS-IC	Voltage Detector 3,3V±5%, MR, -Reset Output	SOT-23	16vdb	3a	-	Dal
818D	DS1818-20	CMOS-IC	Voltage Detector 3,3V±5%, MR, -Reset Output	SOT-23	16vdb	3a	-	Dal
81A	CMBZ5250B	Z-diode	20V±5%, Izt=6.2mA, Zzt=25Ω, 300mW	SOT-23	16dc	3a		Mei
81A	CMPZ5250B	Z-diode	20V±2.5%, Izt=6.2mA, Zzt=25Ω, 350mW	SOT-23	16dc	3a	-	Cen
81A	HMBZ5250B	Z-diode	20V±5%, Izt=6.2mA, Zzt=25Ω, 225mW	SOT-23	16dc	3a		Hsn
81A	MMBZ5250B	Z-diode	20V±5%, Zzt=25Ω, 225mW	SOT-23	16dc	3a,3c	-	F,Mot

SMD code	Type	Function	Short description	Case	Pin.	St.	Sch.	Mnf.
81A	PMBZ5250B	Z-diode	20V±5%, 250mW	SOT-23	16dc	3a	-	Phi
81A	SMBZ5250B	Z-diode	20V±5%, 500mW	SOT-23	16dc	3a	-	Sur
81A	TMPZ5250	Z-diode	19..21V, Zzt<25Ω, 250mW	SOT-23	16dc	3a	-	All,Spr
81A	TMPZ5250R	Z-diode	19..21V, Zzt<25Ω, 250mW	SOT-23R	16dr	3a	-	All,Spr
81A	ZD5250BN3	Z-diode	20V±5%, 6.2mA, Zzt=25Ω, 300mW	SOT-23	16dc	3a	-	Ctc
81B	CMBZ5251B	Z-diode	22V±5%, Izt=5.6mA, Zzt=29Ω, 300mW	SOT-23	16dc	3a		Mei
81B	CMPZ5251B	Z-diode	22V±2.5%, Izt=5.6mA, Zzt=29Ω, 350mW	SOT-23	16dc	3a	-	Cen
81B	HMBZ5251B	Z-diode	22V±5%, Izt=5.6mA, Zzt=29Ω, 225mW	SOT-23	16dc	3a		Hsn
81B	MMBZ5251B	Z-diode	22V±5%, Zzt=29Ω, 225mW	SOT-23	16dc	3a,3c	-	F,Mot
81B	PMBZ5251B	Z-diode	22V±5%, 250mW	SOT-23	16dc	3a	-	Phi
81B	SMBZ5251B	Z-diode	22V±5%, 500mW	SOT-23	16dc	3a	-	Sur
81B	TMPZ5251	Z-diode	20,9..23,1V, Zzt<29Ω, 250mW	SOT-23	16dc	3a	-	All,Spr
81B	TMPZ5251R	Z-diode	20,9..23,1V, Zzt<29Ω, 250mW	SOT-23R	16dr	3a	-	All,Spr
81B	ZD5251BN3	Z-diode	22V±5%, 5.6mA, Zzt=29Ω, 300mW	SOT-23	16dc	3a	-	Ctc
81C	CMBZ5252B	Z-diode	24V±5%, Izt=5.2mA, Zzt=33Ω, 300mW	SOT-23	16dc	3a		Mei
81C	CMPZ5252B	Z-diode	24V±2.5%, Izt=5.2mA, Zzt=33Ω, 350mW	SOT-23	16dc	3a	-	Cen
81C	HMBZ5252B	Z-diode	24V±5%, Izt=5.2mA, Zzt=33Ω, 225mW	SOT-23	16dc	3a		Hsn
81C	MMBZ5252B	Z-diode	24V±5%, Zzt=33Ω, 225mW	SOT-23	16dc	3a,3c	-	F,Mot
81C	PMBZ5252B	Z-diode	24V±5%, 250mW	SOT-23	16dc	3a	-	Phi
81C	SMBZ5252B	Z-diode	24V±5%, 500mW	SOT-23	16dc	3a	-	Sur
81C	TMPZ5252	Z-diode	22,8..25,2V, Zzt<33Ω, 250mW	SOT-23	16dc	3a	-	All,Spr
81C	TMPZ5252R	Z-diode	22,8..25,2V, Zzt<33Ω, 250mW	SOT-23R	16dr	3a	-	All,Spr
81C	ZD5252BN3	Z-diode	24V±5%, 5.2mA, Zzt=33Ω, 300mW	SOT-23	16dc	3a	-	Ctc
81D	CMBZ5253B	Z-diode	25V±5%, Izt=5.0mA, Zzt=35Ω, 300mW	SOT-23	16dc	3a		Mei
81D	CMPZ5253B	Z-diode	25V±2.5%, Izt=5.0mA, Zzt=35Ω, 350mW	SOT-23	16dc	3a	-	Cen
81D	HMBZ5253B	Z-diode	25V±5%, Izt=5mA, Zzt=35Ω, 225mW	SOT-23	16dc	3a		Hsn
81D	MMBZ5253B	Z-diode	25V±5%, Zzt=35Ω, 225mW	SOT-23	16dc	3a,3c	-	F,Mot
81D	PMBZ5253B	Z-diode	25V±5%, 250mW	SOT-23	16dc	3a	-	Phi
81D	SMBZ5253B	Z-diode	25V±5%, 500mW	SOT-23	16dc	3a	-	Sur
81D	TMPZ5253	Z-diode	23,8..26,3V, Zzt<35Ω, 250mW	SOT-23	16dc	3a	-	All,Spr
81D	TMPZ5253R	Z-diode	23,8..26,3V, Zzt<35Ω, 250mW	SOT-23R	16dr	3a	-	All,Spr
81D	ZD5253BN3	Z-diode	25V±5%, 5mA, Zzt=35Ω, 300mW	SOT-23	16dc	3a	-	Ctc
81E	CMBZ5254B	Z-diode	27V±5%, Izt=4.6mA, Zzt=41Ω, 300mW	SOT-23	16dc	3a		Mei
81E	CMPZ5254B	Z-diode	27V±2.5%, Izt=4.6mA, Zzt=41Ω, 350mW	SOT-23	16dc	3a	-	Cen
81E	HMBZ5254B	Z-diode	27V±5%, Izt=4.6mA, Zzt=41Ω, 225mW	SOT-23	16dc	3a		Hsn
81E	MMBZ5254B	Z-diode	27V±5%, Zzt=41Ω, 225mW	SOT-23	16dc	3a,3c	-	F,Mot
81E	PMBZ5254B	Z-diode	27V±5%, 250mW	SOT-23	16dc	3a	-	Phi
81E	SMBZ5254B	Z-diode	27V±5%, 500mW	SOT-23	16dc	3a	-	Sur
81E	TMPZ5254	Z-diode	25,7..28,4V, Zzt<41Ω, 250mW	SOT-23	16dc	3a	-	All,Spr
81E	TMPZ5254R	Z-diode	25,7..28,4V, Zzt<41Ω, 250mW	SOT-23R	16dr	3a	-	All,Spr
81E	ZD5254BN3	Z-diode	27V±5%, 20mA, Zzt=41Ω, 300mW	SOT-23	16dc	3a	-	Ctc
81F	CMBZ5255B	Z-diode	28V±5%, Izt=4.5mA, Zzt=44Ω, 300mW	SOT-23	16dc	3a		Mei
81F	CMPZ5255B	Z-diode	28V±2.5%, Izt=4.5mA, Zzt=44Ω, 350mW	SOT-23	16dc	3a	-	Cen
81F	HMBZ5255B	Z-diode	28V±5%, Izt=4.5mA, Zzt=44Ω, 225mW	SOT-23	16dc	3a		Hsn
81F	MMBZ5255B	Z-diode	28V±5%, Zzt=44Ω, 225mW	SOT-23	16dc	3a,3c	-	F,Mot
81F	PMBZ5255B	Z-diode	28V±5%, 250mW	SOT-23	16dc	3a	-	Phi
81F	SMBZ5255B	Z-diode	28V±5%, 500mW	SOT-23	16dc	3a	-	Sur
81F	TMPZ5255	Z-diode	26,6..29,4V, Zzt<44Ω, 250mW	SOT-23	16dc	3a	-	All,Spr
81F	TMPZ5255R	Z-diode	26,6..29,4V, Zzt<44Ω, 250mW	SOT-23R	16dr	3a	-	All,Spr
81F	ZD5255BN3	Z-diode	28V±5%, 20mA, Zzt=44Ω, 300mW	SOT-23	16dc	3a	-	Ctc
81G	CMBZ5256B	Z-diode	30V±5%, Izt=4.2mA, Zzt=49Ω, 300mW	SOT-23	16dc	3a		Mei
81G	CMPZ5256B	Z-diode	30V±2.5%, Izt=4.2mA, Zzt=49Ω, 350mW	SOT-23	16dc	3a	-	Cen
81G	HMBZ5256B	Z-diode	30V±5%, Izt=4.2mA, Zzt=49Ω, 225mW	SOT-23	16dc	3a		Hsn
81G	MMBZ5256B	Z-diode	30V±5%, Zzt=49Ω, 225mW	SOT-23	16dc	3a,3c	-	F,Mot
81G	PMBZ5256B	Z-diode	23V±5%, 250mW	SOT-23	16dc	3a	-	Phi
81G	SMBZ5256B	Z-diode	30V±5%, 500mW	SOT-23	16dc	3a	-	Sur
81G	TMPZ5256	Z-diode	28,5..31,5V, Zzt<49Ω, 250mW	SOT-23	16dc	3a	-	All,Spr
81G	TMPZ5256R	Z-diode	28,5..31,5V, Zzt<49Ω, 250mW	SOT-23R	16dr	3a	-	All,Spr
81G	ZD5256BN3	Z-diode	30V±5%, 20mA, Zzt=49Ω, 300mW	SOT-23	16dc	3a	-	Ctc
81H	CMBZ5257B	Z-diode	33V±5%, Izt=3.8mA, Zzt=58Ω, 300mW	SOT-23	16dc	3a		Mei
81H	CMPZ5257B	Z-diode	33V±2.5%, Izt=3.8mA, Zzt=58Ω, 350mW	SOT-23	16dc	3a	-	Cen
81H	HMBZ5257B	Z-diode	33V±5%, Izt=3.8mA, Zzt=58Ω, 225mW	SOT-23	16dc	3a		Hsn
81H	MMBZ5257B	Z-diode	33V±5%, Zzt=58Ω, 225mW	SOT-23	16dc	3a,3c	-	F,Mot
81H	PMBZ5257B	Z-diode	33V±5%, 250mW	SOT-23	16dc	3a	-	Phi
81H	SMBZ5257B	Z-diode	33V±5%, 500mW	SOT-23	16dc	3a	-	Sur
81H	TMPZ5257	Z-diode	31,4..34,7V, Zzt<58Ω, 250mW	SOT-23	16dc	3a	-	All,Spr
81H	TMPZ5257R	Z-diode	31,4..34,7V, Zzt<58Ω, 250mW	SOT-23R	16dr	3a	-	All,Spr
81H	ZD5257BN3	Z-diode	33V±5%, 20mA, Zzt=58Ω, 300mW	SOT-23	16dc	3a	-	Ctc
81J	CMBZ5258B	Z-diode	36V±5%, Izt=3.4mA, Zzt=70Ω, 300mW	SOT-23	16dc	3a		Mei
81J	CMPZ5258B	Z-diode	36V±2.5%, Izt=3.4mA, Zzt=70Ω, 350mW	SOT-23	16dc	3a	-	Cen
81J	HMBZ5258B	Z-diode	36V±5%, Izt=3.4mA, Zzt=70Ω, 225mW	SOT-23	16dc	3a		Hsn
81J	MMBZ5258B	Z-diode	36V±5%, Zzt=70Ω, 225mW	SOT-23	16dc	3a,3c	-	F,Mot
81K	CMBZ5259B	Z-diode	39V±5%, Izt=3.2mA, Zzt=80Ω, 300mW	SOT-23	16dc	3a		Mei
81K	CMPZ5259B	Z-diode	39V±2.5%, Izt=3.2mA, Zzt=80Ω, 350mW	SOT-23	16dc	3a	-	Cen
81K	HMBZ5259B	Z-diode	39V±5%, Izt=3.2mA, Zzt=80Ω, 225mW	SOT-23	16dc	3a		Hsn

SMD code	Type	Function	Short description	Case	Pin.	St.	Sch.	Mnf.
81K	MMBZ5259B	Z-diode	39V±5%, Zzt=80Ω, 225mW	SOT-23	16dc	3a,3c	-	F,Mot
81L	CMPZ5260B	Z-diode	43V±2.5%, Izt=3.0mA, Zzt=93Ω, 350mW	SOT-23	16dc	3a	-	Cen
81L	HMBZ5260B	Z-diode	43V±5%, Izt=3mA, Zzt=93Ω, 225mW	SOT-23	16dc	3a		Hsn
81L	MMBZ5260B	Z-diode	43V±5%, Zzt=93Ω, 225mW	SOT-23	16dc	3a,3c	-	F,Mot
81M	CMPZ5261B	Z-diode	47V±2.5%, Izt=2.7mA, Zzt=105Ω, 350mW	SOT-23	16dc	3a	-	Cen
81M	HMBZ5261B	Z-diode	47V±5%, Izt=2.7mA, Zzt=105Ω, 225mW	SOT-23	16dc	3a		Hsn
81M	MMBZ5261B	Z-diode	47V±5%, Zzt=105Ω, 225mW	SOT-23	16dc	3a,3c	-	F,Mot
81N	MMBZ5262B	Z-diode	51V±5%, Zzt=125Ω, 225mW	SOT-23	16dc	3a,3c	-	F,Mot
81P	MMBZ5263B	Z-diode	56V±5%, Zzt=150Ω, 225mW	SOT-23	16dc	3a,3c	-	F,Mot
81Q	MMBZ5264B	Z-diode	60V±5%, Zzt=170Ω, 225mW	SOT-23	16dc	3a,3c	-	F,Mot
81R	MMBZ5265B	Z-diode	62V±5%, Zzt=185Ω, 225mW	SOT-23	16dc	3a,3c	-	F,Mot
81S	MMBZ5266B	Z-diode	68V±5%, Zzt=230Ω, 225mW	SOT-23	16dc	3a,3c	-	F,Mot
81T	MMBZ5267B	Z-diode	75V±5%, Zzt=270Ω, 225mW	SOT-23	16dc	3a,3c	-	F,Mot
81U	MMBZ5268B	Z-diode	82V±5%, Zzt=330Ω, 225mW	SOT-23	16dc	3a,3c	-	F,Mot
81V	MMBZ5269B	Z-diode	87V±5%, Zzt=370Ω, 225mW	SOT-23	16dc	3a,3c	-	F,Mot
81W	MMBZ5270B	Z-diode	91V±5%, Zzt=400Ω, 225mW	SOT-23	16dc	3a,3c	-	F,Mot
82	2SC5009-FB	Si-npn	UHF-L-band, 9V, 10mA, 60mW, 12GHz, B=75..150	SOT-23	16ta	3a		Nec
82	BAT7854AW	Si-diode	2x Schotkky, Sw, U-Fst, 40V, 0,2A, Vf<0,55V(0,1A), <0,3ns	SOT-323	16df	3a	-	Phi
82	MAZW082H	SA-Diode	2x 8,2V, 5mA, 150mW	SSSMini3	18df	3a	-	Pan
820	HZM8.2NB	Z-diode	7.76..8.64V, 200mW	MPAK	16dc	3a	-	Ren
821	HZM8.2NB1	Z-diode	7.76..8.1V, 200mW	MPAK	16dc	3a	-	Ren
821	PZM8.2NB1	Z-diode	8.2V±2.5%, 300mW	SOT-23	16dc	3a	-	Phi
822	HZM8.2NB2	Z-diode	8.02..8.36V, 200mW	MPAK	16dc	3a	-	Ren
822	HZM8.2NB3	Z-diode	8.28..8.64V, 200mW	MPAK	16dc	3a	-	Ren
822	PZM8.2NB2	Z-diode	8.2V±2.5%, 300mW	SOT-23	16dc	3a	-	Phi
823	PZM8.2NB3	Z-diode	8.2V±2.5%, 300mW	SOT-23	16dc	3a	-	Phi
83	2SC5010	Si-npn	UHF/SHF, 9V, 30mA, 125mW, B=75..150, 12GHz	SOT-23	16ta	3a	-	Nec
83	BAT68	Si-diode	Schottky, VHF/UHF-Mix, Sw, 8V, 0,13A, Vf<0.5V, Cd<1.0pF	SOT-23	16dc	3a	-	Sie
83	BAT7854CW	Si-diode	2x Schotkky, Sw, U-Fst, 40V, 0,2A, Vf<0,55V(0,1A), <0,3ns	SOT-323	16dg	3a	-	Phi
84	BAT68-04	Si-diode	Dual, Schottky, 8V, 130mA, Vf<0.5V, Cd<1.0pF	SOT-23	16dl	3a	-	Sie
84	BAT7854SW	Si-diode	2x Schotkky, Sw, U-Fst, 40V, 0,2A, Vf<0,55V(0,1A), <0,3ns	SOT-323	16dl	3a	-	Phi
84	DTC114WE	Si-npn-Digi	Sw, 50V, 100mA, 150mW, 250MHz, R1/R2=10k/4k7	SOT-416	16ta	3a	-	Rhm
84	DTC114WKA	Si-npn-Digi	Sw, 50V, 100mA, 200mW, 250MHz, R1/R2=10k/4k7	SOT-346	16ta	3a	-	Rhm
84	DTC114WUA	Si-npn-Digi	Sw, 50V, 100mA, 200mW, 250MHz, R1/R2=10k/4k7	UMT3	16ta	3a	-	Rhm
85	1PS70SB85	Si-diode	Dual, Schottky, UHF-Mix, 15V, 30mA, Vf<0,7V(30mA), 1pF	SOT-323	16dg	3a	-	Phi
85	BAT68-05	Si-diode	Dual, Schottky, 8V, 130mA, Vf<0.5V, Cd<1.0pF	SOT-23	16dg	3a	-	Sie
852	S852T	Si-npn	RF, LN, 12V, 8mA, 40mW, B=40..150, 5.2GHz	SOT-23	16ta	3a	-	Tfk
85P	L8550PLT1	Si-pnp	GP, 40V, 800mA, 225mW, B=120..200	SOT-23	16ta	3a	-	Lrc
85R	L8550RLT1	Si-pnp	GP, 40V, 800mA, 225mW, B=200..400	SOT-23	16ta	3a	-	Lrc
85s	BAT68-05W	Si-diode	Dual, Schottky, 8V, 130mA, Vf<0.5V, Cd<1.0pF	SOT-323	16dg	3a	-	Sie
85S	L8550SLT1	Si-pnp	GP, 40V, 800mA, 225mW, B=300..600	SOT-23	16ta	3a	-	Lrc
86	1PS70SB86	Si-diode	Dual, Schottky, UHF-Mix, 15V, 30mA, Vf<0,7V(30mA), 1pF	SOT-323	16df	3a	-	Phi
86	BAT68-06	Si-diode	Dual Schottky, 8V, 130mA, Vf<0.5V, Cd<1.0pF	SOT-23	16df	3a	-	Sie
86	DTC144WE	Si-npn-Digi	Sw, 50V, 100mA, 150mW, 250MHz, R1/R2=47k/22k	SOT-416	16ta	3a	-	Rhm
86	DTC144WKA	Si-npn-Digi	Sw, 50V, 100mA, 200mW, 250MHz, R1/R2=47k/22k	SOT-346	16ta	3a	-	Rhm
86	DTC144WUA	Si-npn-Digi	Sw, 50V, 100mA, 200mW, 250MHz, R1/R2=47k/22k	UMT3	16ta	3a	-	Rhm
87	1PS70SB84	Si-diode	Dual, Schottky, UHF-Mix, 15V, 30mA, Vf<0,7V(30mA), 1pF	SOT-323	16dl	3a	-	Phi
88	1PS70SB82	Si-diode	Schottky, UHF-Mix, 15V, 30mA, Vf<0,7V(30mA), 1pF	SOT-323	16dc	3a	-	Phi
8A	2DA1774Q	Si-pnp	GP, 60V 150mA, 0.15W, B=120..270, >140MHz	SOT-523	18ta	3d	-	Di
8A	DTC114EE	Si-npn-Digi	Sw, 50V, 100mA, 200mW, 250MHz, R1/R2=10k/10k	SC-75	16ta	3a	-	Ons
8A	HMBZ5226B	Z-diode	3.3V±5%, Izt=20mA, Zzt=28Ω, 225mW	SOT-23	16dc	3a		Hsn
8A	MMBZ5226B	Z-diode	3,3V±5%, Zzt=28Ω, 225mW	SOT-23	16dc	3a,3c	-	F,Mot
8A	MUN2211	Si-npn-Digi	Sw, 50V, 100mA, 200mW, R1/R2=10/10k	SC-59	16ta	3a	-	Mot
8A	MUN5211	Si-npn-Digi	Sw, 50V, 100mA, 200mW, R1/R2=10/10k	SOT-323	16ta	3a	-	Mot
8A	R3131N18EC	CMOS-IC	Voltage Detector 1,8V, Reset Open drain output, 240ms	SOT-23	16vdc	3b	VD6	Ric
8A	UN2211	Si-npn-Digi	Sw, 50V, 100mA, 200mW, 150MHz, R1/R2=10k/10k	SC-59	16ta	3a	-	Pan
8A	UN5211	Si-npn-Digi	Sw, 50V, 100mA, 150mW, 150MHz, R1/R2=10k/10k	SOT-523	18ta	3a	-	Pan
8A	UN9211J	Si-npn-Digi	Sw, 50V, 100mA, 125mW, 150MHz, R1/R2=10k/10k	SC-89	18ta	3a	-	Pan
8A	UNR2211	Si-npn-Digi	Sw, 50V, 100mA, 200mW, 150MHz, R1/R2=10k/10k	SC-59	16ta	3a	-	Pan
8A	UNR5211	Si-npn-Digi	Sw, 50V, 100mA, 150mW, 150MHz, R1/R2=10k/10k	SOT-523	18ta	3a	-	Pan
8A	UNR9211J	Si-npn-Digi	Sw, 50V, 100mA, 125mW, 150MHz, R1/R2=10k/10k	SC-89	18ta	3a	-	Pan
8A	ZD5226BN3	Z-diode	3.3V±5%, 20mA, Zzt=28Ω, 300mW	SOT-23	16dc	3a	-	Ctc
8A1	CMSZ5221B	Z-diode	2.4V±5%, 20mA, Zzt=30Ω, 275mW	SOT-323	16dc	3a		Cen
8A2	PZM8.2NB2A	Z-diode	Dual, 8.2V±2.5%, 300mW	SOT-23	16df	3a	-	Phi
8AA	BC846A	Si-npn	GP, 80V, 100mA, 310mW, B=110..220, >300MHz	SOT-23	16ta	3a	-	Sam
8AB	BC846B	Si-npn	GP, 80V, 100mA, 310mW, B=200..450, >300MHz	SOT-23	16ta	3a	-	Sam
8AC	BC846C	Si-npn	GP, 80V, 100mA, 310mW, B=420..800, >300MHz	SOT-23	16ta	3a	-	Sam
8AC	CMSZ5226B	Z-diode	3.3V±5%, 20mA, Zzt=28Ω, 275mW	SOT-323	16dc	3a		Cen
8B	2DA1774R	Si-pnp	GP, 60V 150mA, 0.15W, B=180..390, >140MHz	SOT-523	18ta	3d	-	Di
8B	DTC124EE	Si-npn-Digi	Sw, 50V, 100mA, 200mW, 250MHz, R1/R2=22k/22k	SC-75	16ta	3a	-	Ons
8B	HMBZ5227B	Z-diode	3.6V±5%, Izt=20mA, Zzt=24Ω, 225mW	SOT-23	16dc	3a		Hsn
8B	MMBZ5227B	Z-diode	3,6V±5%, Zzt=24Ω, 225mW	SOT-23	16dc	3a,3c	-	F,Mot
8B	MUN2212	Si-npn-Digi	Sw, 50V, 100mA, 200mW, R1/R2=22/22k	SC-59	16ta	3a	-	Mot
8B	MUN5212	Si-npn-Digi	Sw, 50V, 100mA, 200mW, R1/R2=22/22k	SOT-323	16ta	3a	-	Mot
8B	R3131N28EC	CMOS-IC	Voltage Detector 2,8V, Reset Open drain output, 240ms	SOT-23	16vdc	3b	VD6	Ric

SMD code	Type	Function	Short description	Case	Pin.	St.	Sch.	Mnf.
8B	UN2212	Si-npn-Digi	Sw, 50V, 100mA, 200mW, 150MHz, R1/R2=22k/22k	SC-59	16ta	3a	-	Pan
8B	UN5212	Si-npn-Digi	Sw, 50V, 100mA, 150mW, 150MHz, R1/R2=22k/22k	SOT-523	18ta	3a	-	Pan
8B	UN9212J	Si-npn-Digi	Sw, 50V, 100mA, 125mW, 150MHz, R1/R2=22k/22k	SC-89	18ta	3a	-	Pan
8B	UNR2212	Si-npn-Digi	Sw, 50V, 100mA, 200mW, 150MHz, R1/R2=22k/22k	SC-59	16ta	3a	-	Pan
8B	UNR5212	Si-npn-Digi	Sw, 50V, 100mA, 150mW, 150MHz, R1/R2=22k/22k	SOT-523	18ta	3a	-	Pan
8B	UNR9212J	Si-npn-Digi	Sw, 50V, 100mA, 125mW, 150MHz, R1/R2=22k/22k	SC-89	18ta	3a	-	Pan
8B	ZD5227BN3	Z-diode	3.6V±5%, 20mA, Zzt=24Ω, 300mW	SOT-23	16dc	3a	-	Ctc
8B1	CMSZ5222B	Z-diode	2.5V±5%, 20mA, Zzt=30Ω, 275mW	SOT-323	16dc	3a		Cen
8BB	BC847B	Si-npn	GP, 50V, 100mA, 310mW, B=200..450, >300MHz	SOT-23	16ta	3a	-	Sam
8BC	CMSZ5227B	Z-diode	3.6V±5%, 20mA, Zzt=24Ω, 275mW	SOT-323	16dc	3a		Cen
8C	2DA1774S	Si-pnp	GP, 60V 150mA, 0.15W, B=270..560, >140MHz	SOT-523	18ta	3d	-	Di
8C	DTC144EE	Si-npn-Digi	Sw, 50V, 100mA, 200mW, 250MHz, R1/R2=47k/47k	SC-75	16ta	3a	-	Ons
8C	HMBZ5228B	Z-diode	3.9V±5%, Izt=20mA, Zzt=23Ω, 225mW	SOT-23	16dc	3a		Hsn
8C	MMBZ5228B	Z-diode	3,9V±5%, Zzt=23Ω, 225mW	SOT-23	16dc	3a,3c	-	F,Mot
8C	MUN2213	Si-npn-Digi	Sw, 50V, 100mA, 200mW, R1/R2=47k/47k	SC-59	16ta	3a	-	Mot
8C	MUN5213	Si-npn-Digi	Sw, 50V, 100mA, 200mW, R1/R2=47k/47k	SOT-323	16ta	3a	-	Mot
8C	R3131N38EC	CMOS-IC	Voltage Detector 3,8V, Reset Open drain output, 240ms	SOT-23	16vdc	3b	VD6	Ric
8C	UN2213	Si-npn-Digi	Sw, 50V, 100mA, 200mW, 150MHz, R1/R2=47k/47k	SC-59	16ta	3a	-	Pan
8C	UN5213	Si-npn-Digi	Sw, 50V, 100mA, 150mW, 150MHz, R1/R2=47k/47k	SOT-523	18ta	3a	-	Pan
8C	UN9213J	Si-npn-Digi	Sw, 50V, 100mA, 125mW, 150MHz, R1/R2=47k/47k	SC-89	18ta	3a	-	Pan
8C	UNR2213	Si-npn-Digi	Sw, 50V, 100mA, 200mW, 150MHz, R1/R2=47k/47k	SC-59	16ta	3a	-	Pan
8C	UNR5213	Si-npn-Digi	Sw, 50V, 100mA, 150mW, 150MHz, R1/R2=47k/47k	SOT-523	18ta	3a	-	Pan
8C	UNR9213J	Si-npn-Digi	Sw, 50V, 100mA, 125mW, 150MHz, R1/R2=47k/47k	SC-89	18ta	3a	-	Pan
8C	ZD5228BN3	Z-diode	3.9V±5%, 20mA, Zzt=23Ω, 300mW	SOT-23	16dc	3a	-	Ctc
8C1	CMSZ5223B	Z-diode	2.7V±5%, 20mA, Zzt=30Ω, 275mW	SOT-323	16dc	3a		Cen
8CA	BC848A	Si-npn	GP, 30V, 100mA, 310mW, B=110..220, >300MHz	SOT-23	16ta	3a	-	Sam
8CB	BC848B	Si-npn	GP, 30V, 100mA, 310mW, B=200..450, >300MHz	SOT-23	16ta	3a	-	Sam
8CC	BC848C	Si-npn	GP, 30V, 100mA, 310mW, B=420..800, >300MHz	SOT-23	16ta	3a	-	Sam
8CC	CMSZ5228B	Z-diode	3.9V±5%, 20mA, Zzt=23Ω, 275mW	SOT-323	16dc	3a		Cen
8D	2DC4617Q	Si-npn	GP, 60V 150mA, 0.15W, B=120..270, >180MHz	SOT-523	18ta	3d	-	Di
8D	DTC114YE	Si-npn-Digi	Sw, 50V, 100mA, 200mW, 250MHz, R1/R2=10k/47k	SC-75	16ta	3a	-	Ons
8D	HMBZ5229B	Z-diode	4.3V±5%, Izt=20mA, Zzt=22Ω, 225mW	SOT-23	16dc	3a		Hsn
8D	MMBZ5229B	Z-diode	4,3V±5%, Zzt=22Ω, 225mW	SOT-23	16dc	3a,3c	-	F,Mot
8D	MUN2214	Si-npn-Digi	Sw, 50V, 100mA, 200mW, R1/R2=10/47k	SC-59	16ta	3a	-	Mot
8D	MUN5214	Si-npn-Digi	Sw, 50V, 100mA, 200mW, R1/R2=10/47k	SOT-323	16ta	3a	-	Mot
8D	R3131N48EC	CMOS-IC	Voltage Detector 4,8V, Reset Open drain output, 240ms	SOT-23	16vdc	3b	VD6	Ric
8D	TMPZ5229	Z-diode	4..4,52V, Zzt<22Ω, 250mW	SOT-23	16dc	3a	-	All,Spr
8D	TMPZ5229R	Z-diode	4..4,52V, Zzt<22Ω, 250mW	SOT-23R	16dr	3a	-	All,Spr
8D	UN2214	Si-npn-Digi	Sw, 50V, 100mA, 200mW, 150MHz, R1/R2=10k/47k	SC-59	16ta	3a	-	Pan
8D	UN5214	Si-npn-Digi	Sw, 50V, 100mA, 150mW, 150MHz, R1/R2=10k/47k	SOT-523	18ta	3a	-	Pan
8D	UN9214J	Si-npn-Digi	Sw, 50V, 100mA, 125mW, 150MHz, R1/R2=10k/47k	SC-89	18ta	3a	-	Pan
8D	UNR2214	Si-npn-Digi	Sw, 50V, 100mA, 200mW, 150MHz, R1/R2=10k/47k	SC-59	16ta	3a	-	Pan
8D	UNR5214	Si-npn-Digi	Sw, 50V, 100mA, 150mW, 150MHz, R1/R2=10k/47k	SOT-523	18ta	3a	-	Pan
8D	UNR9214J	Si-npn-Digi	Sw, 50V, 100mA, 125mW, 150MHz, R1/R2=10k/47k	SC-89	18ta	3a	-	Pan
8D	ZD5229BN3	Z-diode	4.3V±5%, 20mA, Zzt=22Ω, 300mW	SOT-23	16dc	3a	-	Ctc
8D1	CMSZ5224B	Z-diode	2.8V±5%, 20mA, Zzt=30Ω, 275mW	SOT-323	16dc	3a		Cen
8DA	BC849A	Si-npn	GP, 30V, 100mA, 310mW, B=110..220, >300MHz	SOT-23	16ta	3a	-	Sam
8DC	BC849C	Si-npn	GP, 30V, 100mA, 310mW, B=420..800, >300MHz	SOT-23	16ta	3a	-	Sam
8DC	CMSZ5229B	Z-diode	4.3V±5%, 20mA, Zzt=22Ω, 275mW	SOT-323	16dc	3a		Cen
8E	2DC4617R	Si-npn	GP, 60V 150mA, 0.15W, B=180..390, >180MHz	SOT-523	18ta	3d	-	Di
8E	CMBZ5230B	Z-diode	4.7V±5%, Izt=20mA, Zzt=19Ω, 300mW	SOT-23	16dc	3a		Mei
8E	DTC114TE	Si-npn-Digi	Sw, 50V, 100mA, 200mW, 250MHz, R1=10k	SC-75	16ta	3a	-	Ons
8E	FMMTA92R	Si-pnp	Vid, 300/300V, 200mA, 330mW, B>25, >50MHz	SOT-23	16ta	3a	-	Zx
8E	HMBZ5230B	Z-diode	4.7V±5%, Izt=20mA, Zzt=19Ω, 225mW	SOT-23	16dc	3a		Hsn
8E	MMBZ5230B	Z-diode	4,7V±5%, Zzt=19Ω, 225mW	SOT-23	16dc	3a,3c	-	F,Mot
8E	MUN2215	Si-npn-Digi	Sw, 50V, 100mA, 200mW, R1=10k	SC-59	16ta	3a	-	Mot
8E	MUN5215	Si-npn-Digi	Sw, 50V, 100mA, 200mW, R1=10k	SOT-323	16ta	3a	-	Mot
8E	SMBZ5230B	Z-diode	4,7V±5%, 500mW	SOT-23	16dc	3a	-	Sur
8E	TMPZ5230	Z-diode	4,47..4,94V, Zzt<19Ω, 250mW	SOT-23	16dc	3a	-	All,Spr
8E	TMPZ5230R	Z-diode	4,47..4,94V, Zzt<19Ω, 250mW	SOT-23R	16dr	3a	-	All,Spr
8E	UN2215	Si-npn-Digi	Sw, 50V, 100mA, 200mW, 150MHz, R1=10k	SC-59	16ta	3a	-	Pan
8E	UN5215	Si-npn-Digi	Sw, 50V, 100mA, 150mW, 150MHz, R1=10k	SOT-523	18ta	3a	-	Pan
8E	UN9215J	Si-npn-Digi	Sw, 50V, 100mA, 125mW, 150MHz, R1=10k	SC-89	18ta	3a	-	Pan
8E	UNR2215	Si-npn-Digi	Sw, 50V, 100mA, 200mW, 150MHz, R1=10k	SC-59	16ta	3a	-	Pan
8E	UNR5215	Si-npn-Digi	Sw, 50V, 100mA, 150mW, 150MHz, R1=10k	SOT-523	18ta	3a	-	Pan
8E	UNR9215J	Si-npn-Digi	Sw, 50V, 100mA, 125mW, 150MHz, R1=10k	SC-89	18ta	3a	-	Pan
8E	ZD5230BN3	Z-diode	4.7V±5%, 20mA, Zzt=19Ω, 300mW	SOT-23	16dc	3a	-	Ctc
8E1	CMSZ5225B	Z-diode	3.0V±5%, 20mA, Zzt=29Ω, 275mW	SOT-323	16dc	3a		Cen
8EA	BC850A	Si-npn	GP, 50V, 100mA, 310mW, B=110..220, >300MHz	SOT-23	16ta	3a	-	Sam
8EB	BC850B	Si-npn	GP, 50V, 100mA, 310mW, B=200..450, >300MHz	SOT-23	16ta	3a	-	Sam
8EC	CMSZ5230B	Z-diode	4.7V±5%, 20mA, Zzt=19Ω, 275mW	SOT-323	16dc	3a		Cen
8F	2DC4617S	Si-npn	GP, 60V 150mA, 0.15W, B=270..560, >180MHz	SOT-523	18ta	3d	-	Di
8F	2SA2154-Y	Si-pnp	GP, Amp, 50V, 100mA, 50mW, B=120..240, >80MHz	fSM	19ta	3a	-	Tos
8F	CMBZ5231B	Z-diode	5.1V±5%, Izt=20mA, Zzt=17Ω, 300mW	SOT-23	16dc	3a		Mei
8F	DTC143TE	Si-npn-Digi	Sw, 50V, 100mA, 200mW, 250MHz, R1=4k7	SC-75	16ta	3a	-	Ons

SMD code	Type	Function	Short description	Case	Pin.	St.	Sch.	Mnf.
8F	HMBZ5231B	Z-diode	5.1V±5%, Izt=20mA, Zzt=17Ω, 225mW	SOT-23	16dc	3a		Hsn
8F	MMBZ5231B	Z-diode	5,1V±5%, Zzt=17Ω, 225mW	SOT-23	16dc	3a,3c	-	F,Mot
8F	MUN2216	Si-npn-Digi	Sw, 50V, 100mA, 200mW, R1=4k7	SC-59	16ta	3a	-	Mot
8F	MUN5216	Si-npn-Digi	Sw, 50V, 100mA, 200mW, R1=4k7	SOT-323	16ta	3a	-	Mot
8F	R3131N18EA	CMOS-IC	Voltage Detector 1,8V, Reset Push-pull output, 240ms	SOT-23	16vdc	3b	VD7	Ric
8F	SMBZ5231B	Z-diode	5,1V±5%, 500mW	SOT-23	16dc	3a	-	Sur
8F	TMPZ5231	Z-diode	4,85..5,36V, Zzt<17Ω, 250mW	SOT-23	16dc	3a	-	All,Spr
8F	TMPZ5231R	Z-diode	4,85..5,36V, Zzt<17Ω, 250mW	SOT-23R	16dr	3a	-	All,Spr
8F	UN2216	Si-npn-Digi	Sw, 50V, 100mA, 200mW, 150MHz, R1=4k7	SC-59	16ta	3a	-	Pan
8F	UN5216	Si-npn-Digi	Sw, 50V, 100mA, 150mW, 150MHz, R1=4k7	SOT-523	18ta	3a	-	Pan
8F	UN9216J	Si-npn-Digi	Sw, 50V, 100mA, 125mW, 150MHz, R1=4k7	SC-89	18ta	3a	-	Pan
8F	UNR2216	Si-npn-Digi	Sw, 50V, 100mA, 200mW, 150MHz, R1=4k7	SC-59	16ta	3a	-	Pan
8F	UNR5216	Si-npn-Digi	Sw, 50V, 100mA, 150mW, 150MHz, R1=4k7	SOT-523	18ta	3a	-	Pan
8F	UNR9216J	Si-npn-Digi	Sw, 50V, 100mA, 125mW, 150MHz, R1=4k7	SC-89	18ta	3a	-	Pan
8F	ZD5231BN3	Z-diode	5.1V±5%, 20mA, Zzt=17Ω, 300mW	SOT-23	16dc	3a	-	Ctc
8FA	BC817-16	Si-npn	AF-Drv, 50V, 500mA, 330mW, B=100..250, >200MHz	SOT-23	16ta	3a	-	Sam
8FA	HBC817-16	Si-npn	AF-Drv, 50V, 500mA, 330mW, B=100..250, >200MHz	SOT-23	16ta	3a	-	Hsn
8FB	BC817-25	Si-npn	AF-Drv, 50V, 500mA, 330mW, B=160..400, >200MHz	SOT-23	16ta	3a	-	Sam
8FB	HBC817-25	Si-npn	AF-Drv, 50V, 500mA, 330mW, B=160..400, >200MHz	SOT-23	16ta	3a	-	Hsn
8FC	BC817-40	Si-npn	AF-Drv, 50V, 500mA, 330mW, B=250..630, >200MHz	SOT-23	16ta	3a	-	Sam
8FC	CMSZ5231B	Z-diode	5.1V±5%, 20mA, Zzt=17Ω, 275mW	SOT-323	16dc	3a		Cen
8FC	HBC817-40	Si-npn	AF-Drv, 50V, 500mA, 330mW, B=250..630, >200MHz	SOT-23	16ta	3a	-	Hsn
8G	CMBZ5232B	Z-diode	5.6V±5%, Izt=20mA, Zzt=11Ω, 300mW	SOT-23	16dc	3a		Mei
8G	HMBZ5232B	Z-diode	5.6V±5%, Izt=20mA, Zzt=11Ω, 225mW	SOT-23	16dc	3a		Hsn
8G	MMBZ5232B	Z-diode	5,6V±5%, Zzt=11Ω, 225mW	SOT-23	16dc	3a,3c	-	F,Mot
8G	MUN2230	Si-npn-Digi	Sw, 50V, 100mA, 200mW, R1/R2=1k/1k0	SC-59	16ta	3a	-	Mot
8G	MUN5230	Si-npn-Digi	Sw, 50V, 100mA, 200mW, R1/R2=1k/1k0	SOT-323	16ta	3a	-	Mot
8G	R3131N28EA	CMOS-IC	Voltage Detector 2,8V, Reset Push-pull output, 240ms	SOT-23	16vdc	3b	VD7	Ric
8G	SMBZ5232B	Z-diode	5,6V±5%, 500mW	SOT-23	16dc	3a	-	Sur
8G	TMPZ5232	Z-diode	5,32..5,88V, Zzt<11Ω, 250mW	SOT-23	16dc	3a	-	All,Spr
8G	TMPZ5232R	Z-diode	5,32..5,88V, Zzt<11Ω, 250mW	SOT-23R	16dr	3a	-	All,Spr
8G	ZD5232BN3	Z-diode	5.6V±5%, 20mA, Zzt=11Ω, 300mW	SOT-23	16dc	3a	-	Ctc
8GA	BC818-16	Si-npn	AF-Drv, 30V, 500mA, 330mW, B=100..250, >170MHz	SOT-23	16ta	3a	-	Sam
8GB	BC818-25	Si-npn	AF-Drv, 30V, 800mA, 310mW, B=160..400, 100MHz	SOT-23	16ta	3a	-	Sam
8GC	BC818-40	Si-npn	AF-Drv, 30V, 800mA, 310mW, B=250..630, 100MHz	SOT-23	16ta	3a	-	Sam
8GC	CMSZ5232B	Z-diode	5.6V±5%, 20mA, Zzt=11Ω, 275mW	SOT-323	16dc	3a		Cen
8H	2SA2154-GR	Si-pnp	GP, Amp, 50V, 100mA, 50mW, B=200..400, >80MHz	fSM	19ta	3a	-	Tos
8H	CMBZ5233B	Z-diode	6.0V±5%, Izt=20mA, Zzt=7Ω, 300mW	SOT-23	16dc	3a		Mei
8H	DTC123EE	Si-npn-Digi	Sw, 50V, 100mA, 200mW, 250MHz, R1/R2=2k2/2k2	SC-75	16ta	3a	-	Ons
8H	HMBZ5233B	Z-diode	6V±5%, Izt=20mA, Zzt=7Ω, 225mW	SOT-23	16dc	3a		Hsn
8H	MMBZ5233B	Z-diode	6V±5%, Zzt=7Ω, 225mW	SOT-23	16dc	3a,3c	-	F,Mot
8H	MUN2231	Si-npn-Digi	Sw, 50V, 100mA, 200mW, R1/R2=2k2/2k2	SC-59	16ta	3a	-	Mot
8H	MUN5231	Si-npn-Digi	Sw, 50V, 100mA, 200mW, R1/R2=2k2/2k2	SOT-323	16ta	3a	-	Mot
8H	R3131N38EA	CMOS-IC	Voltage Detector 3,8V, Reset Push-pull output, 240ms	SOT-23	16vdc	3b	VD7	Ric
8H	SMBZ5233B	Z-diode	6V±5%, 500mW	SOT-23	16dc	3a	-	Sur
8H	TMPZ5233	Z-diode	5,7..6,3V, Zzt<7Ω, 250mW	SOT-23	16dc	3a	-	All,Spr
8H	TMPZ5233R	Z-diode	5,7..6,3V, Zzt<7Ω, 250mW	SOT-23R	16dr	3a	-	All,Spr
8H	UN2217	Si-npn-Digi	Sw, 50V, 100mA, 200mW, 150MHz, R1=22k	SC-59	16ta	3a	-	Pan
8H	UN5217	Si-npn-Digi	Sw, 50V, 100mA, 150mW, 150MHz, R1=22k	SOT-523	18ta	3a	-	Pan
8H	UN9217J	Si-npn-Digi	Sw, 50V, 100mA, 125mW, 150MHz, R1=22k	SC-89	18ta	3a	-	Pan
8H	UNR2217	Si-npn-Digi	Sw, 50V, 100mA, 200mW, 150MHz, R1=22k	SC-59	16ta	3a	-	Pan
8H	UNR5217	Si-npn-Digi	Sw, 50V, 100mA, 150mW, 150MHz, R1=22k	SOT-523	18ta	3a	-	Pan
8H	UNR9217J	Si-npn-Digi	Sw, 50V, 100mA, 125mW, 150MHz, R1=22k	SC-89	18ta	3a	-	Pan
8H	ZD5233BN3	Z-diode	6.0V±5%, 20mA, Zzt=7.0Ω, 300mW	SOT-23	16dc	3a	-	Ctc
8HC	CMSZ5233B	Z-diode	6.0V±5%, 20mA, Zzt=7.0Ω, 275mW	SOT-323	16dc	3a		Cen
8I	UN2218	Si-npn-Digi	Sw, 50V, 100mA, 200mW, 150MHz, R1/R2=510R/5k1	SC-59	16ta	3a	-	Pan
8I	UN5218	Si-npn-Digi	Sw, 50V, 100mA, 150mW, 150MHz, R1/R2=510R/5k1	SOT-523	18ta	3a	-	Pan
8I	UN9218J	Si-npn-Digi	Sw, 50V, 100mA, 125mW, 150MHz, R1/R2=510R/5k1	SC-89	18ta	3a	-	Pan
8I	UNR2218	Si-npn-Digi	Sw, 50V, 100mA, 200mW, 150MHz, R1/R2=510R/5k1	SC-59	16ta	3a	-	Pan
8I	UNR5218	Si-npn-Digi	Sw, 50V, 100mA, 150mW, 150MHz, R1/R2=510R/5k1	SOT-523	18ta	3a	-	Pan
8I	UNR9218J	Si-npn-Digi	Sw, 50V, 100mA, 125mW, 150MHz, R1/R2=510R/5k1	SC-89	18ta	3a	-	Pan
8J	CMBZ5234B	Z-diode	6.2V±5%, Izt=20mA, Zzt=7Ω, 300mW	SOT-23	16dc	3a		Mei
8J	DTC143EE	Si-npn-Digi	Sw, 50V, 100mA, 200mW, 250MHz, R1/R2=4k7/4k7	SC-75	16ta	3a	-	Ons
8J	HMBZ5234B	Z-diode	6.2V±5%, Izt=20mA, Zzt=7Ω, 225mW	SOT-23	16dc	3a		Hsn
8J	MMBZ5234B	Z-diode	6,2V±5%, Zzt=7Ω, 225mW	SOT-23	16dc	3a,3c	-	F,Mot
8J	MUN2232	Si-npn-Digi	Sw, 50V, 100mA, 200mW, R1/R2=4k/4k7	SC-59	16ta	3a	-	Mot
8J	MUN5232	Si-npn-Digi	Sw, 50V, 100mA, 200mW, R1/R2=4k/4k7	SOT-323	16ta	3a	-	Mot
8J	R3131N48EA	CMOS-IC	Voltage Detector 4,8V, Reset Push-pull output, 240ms	SOT-23	16vdc	3b	VD7	Ric
8J	SMBZ5234B	Z-diode	6,2V±5%, 500mW	SOT-23	16dc	3a	-	Sur
8J	TMPZ5234	Z-diode	5,98..6,51V, Zzt<7Ω, 250mW	SOT-23	16dc	3a	-	All,Spr
8J	TMPZ5234R	Z-diode	5,98..6,51V, Zzt<7Ω, 250mW	SOT-23R	16dr	3a	-	All,Spr
8J	ZD5234BN3	Z-diode	6.2V±5%, 20mA, Zzt=7.0Ω, 300mW	SOT-23	16dc	3a	-	Ctc
8JC	CMSZ5234B	Z-diode	6.2V±5%, 20mA, Zzt=7.0Ω, 275mW	SOT-323	16dc	3a		Cen
8K	CMBZ5235B	Z-diode	6.8V±5%, Izt=20mA, Zzt=5Ω, 300mW	SOT-23	16dc	3a		Mei
8K	CMBZ5236B	Z-diode	7.5V±5%, Izt=20mA, Zzt=6Ω, 300mW	SOT-23	16dc	3a		Mei

SMD code	Type	Function	Short description	Case	Pin.	St.	Sch.	Mnf.
8K	DTC143ZE	Si-npn-Digi	Sw, 50V, 100mA, 200mW, 250MHz, R1/R2=4k7/47k	SC-75	16ta	3a	-	Ons
8K	HMBZ5235B	Z-diode	6.8V±5%, Izt=20mA, Zzt=5Ω, 225mW	SOT-23	16dc	3a		Hsn
8K	MMBZ5235B	Z-diode	6,8V±5%, Zzt=5Ω, 225mW	SOT-23	16dc	3a,3c	-	F,Mot
8K	MUN2233	Si-npn-Digi	Sw, 50V, 100mA, 200mW, R1/R2=4k7/47k	SC-59	16ta	3a	-	Mot
8K	MUN5233	Si-npn-Digi	Sw, 50V, 100mA, 200mW, R1/R2=4k7/47k	SOT-323	16ta	3a	-	Mot
8K	SMBZ5235B	Z-diode	6,8V±5%, 500mW	SOT-23	16dc	3a	-	Sur
8K	TMPZ5235	Z-diode	6,46..7,14V, Zzt<5Ω, 250mW	SOT-23	16dc	3a	-	All,Spr
8K	TMPZ5235R	Z-diode	6,46..7,14V, Zzt<5Ω, 250mW	SOT-23R	16dr	3a	-	All,Spr
8K	UN2219	Si-npn-Digi	Sw, 50V, 100mA, 200mW, 150MHz, R1/R2=1k/10k	SC-59	16ta	3a	-	Pan
8K	UN5219	Si-npn-Digi	Sw, 50V, 100mA, 150mW, 150MHz, R1/R2=1k/10k	SOT-523	18ta	3a	-	Pan
8K	UN9219J	Si-npn-Digi	Sw, 50V, 100mA, 125mW, 150MHz, R1/R2=1k/10k	SC-89	18ta	3a	-	Pan
8K	UNR2219	Si-npn-Digi	Sw, 50V, 100mA, 200mW, 150MHz, R1/R2=1k/10k	SC-59	16ta	3a	-	Pan
8K	UNR5219	Si-npn-Digi	Sw, 50V, 100mA, 150mW, 150MHz, R1/R2=1k/10k	SOT-523	18ta	3a	-	Pan
8K	UNR9219J	Si-npn-Digi	Sw, 50V, 100mA, 125mW, 150MHz, R1/R2=1k/10k	SC-89	18ta	3a	-	Pan
8K	ZD5235BN3	Z-diode	6.8V±5%, 20mA, Zzt=5.0Ω, 300mW	SOT-23	16dc	3a	-	Ctc
8KC	CMSZ5235B	Z-diode	6.8V±5%, 20mA, Zzt=5.0Ω, 275mW	SOT-323	16dc	3a		Cen
8L	DTC124XE	Si-npn-Digi	Sw, 50V, 100mA, 200mW, 250MHz, R1/R2=22k/47k	SC-75	16ta	3a	-	Ons
8L	HMBZ5236B	Z-diode	7.5V±5%, Izt=20mA, Zzt=6Ω, 225mW	SOT-23	16dc	3a		Hsn
8L	MMBZ5236B	Z-diode	7,5V±5%, Zzt=6Ω, 225mW	SOT-23	16dc	3a,3c	-	F,Mot
8L	MUN2234	Si-npn-Digi	Sw, 50V, 100mA, 200mW, R1/R2=22k/47k	SC-59	16ta	3a	-	Mot
8L	MUN5234	Si-npn-Digi	Sw, 50V, 100mA, 200mW, R1/R2=22k/47k	SOT-323	16ta	3a	-	Mot
8L	SMBZ5236B	Z-diode	7,5V±5%, 500mW	SOT-23	16dc	3a	-	Sur
8L	TMPZ5236	Z-diode	7,13..7,88V, Zzt<6Ω, 250mW	SOT-23	16dc	3a	-	All,Spr
8L	TMPZ5236R	Z-diode	7,13..7,88V, Zzt<6Ω, 250mW	SOT-23R	16dr	3a	-	All,Spr
8L	UN5210	Si-npn-Digi	Sw, 50V, 100mA, 150mW, 150MHz, R1=47k	SOT-523	18ta	3a	-	Pan
8L	UN9210J	Si-npn-Digi	Sw, 50V, 100mA, 125mW, 150MHz, R1=47k	SC-89	18ta	3a	-	Pan
8L	UNR2210	Si-npn-Digi	Sw, 50V, 100mA, 200mW, 150MHz, R1=47k	SC-59	16ta	3a	-	Pan
8L	UNR5210	Si-npn-Digi	Sw, 50V, 100mA, 150mW, 150MHz, R1=47k	SOT-523	18ta	3a	-	Pan
8L	UNR9210J	Si-npn-Digi	Sw, 50V, 100mA, 125mW, 150MHz, R1=47k	SC-89	18ta	3a	-	Pan
8L	ZD5236BN3	Z-diode	7.5V±5%, 20mA, Zzt=6.0Ω, 300mW	SOT-23	16dc	3a	-	Ctc
8LC	CMSZ5236B	Z-diode	7.5V±5%, 20mA, Zzt=6.0Ω, 275mW	SOT-323	16dc	3a		Cen
8M	CMBZ5237B	Z-diode	8.2V±5%, Izt=20mA, Zzt=8Ω, 300mW	SOT-23	16dc	3a		Mei
8M	DTC123JE	Si-npn-Digi	Sw, 50V, 100mA, 200mW, 250MHz, R1/R2=2k2/47k	SC-75	16ta	3a	-	Ons
8M	HMBZ5237B	Z-diode	8.2V±5%, Izt=20mA, Zzt=8Ω, 225mW	SOT-23	16dc	3a		Hsn
8M	MMBZ5237B	Z-diode	8,2V±5%, Zzt=8Ω, 225mW	SOT-23	16dc	3a,3c	-	F,Mot
8M	SMBZ5237B	Z-diode	8,2V±5%, 500mW	SOT-23	16dc	3a	-	Sur
8M	TMPZ5237	Z-diode	7,79..8,61V, Zzt<8Ω, 250mW	SOT-23	16dc	3a	-	All,Spr
8M	TMPZ5237R	Z-diode	7,79..8,61V, Zzt<8Ω, 250mW	SOT-23R	16dr	3a	-	All,Spr
8M	UN221D	Si-npn-Digi	Sw, 50V, 100mA, 200mW, 150MHz, R2=10k	SC-59	16ta	3a	-	Pan
8M	UN521D	Si-npn-Digi	Sw, 50V, 100mA, 150mW, 150MHz, R2=10k	SOT-523	18ta	3a	-	Pan
8M	UN921DJ	Si-npn-Digi	Sw, 50V, 100mA, 125mW, 150MHz, R2=10k	SC-89	18ta	3a	-	Pan
8M	UNR221D	Si-npn-Digi	Sw, 50V, 100mA, 200mW, 150MHz, R2=10k	SC-59	16ta	3a	-	Pan
8M	UNR521D	Si-npn-Digi	Sw, 50V, 100mA, 150mW, 150MHz, R2=10k	SOT-523	18ta	3a	-	Pan
8M	UNR921DJ	Si-npn-Digi	Sw, 50V, 100mA, 125mW, 150MHz, R2=10k	SC-89	18ta	3a	-	Pan
8M	ZD5237BN3	Z-diode	8.2V±5%, 20mA, Zzt=8.0Ω, 300mW	SOT-23	16dc	3a	-	Ctc
8MC	CMSZ5237B	Z-diode	8.2V±5%, 20mA, Zzt=8.0Ω, 275mW	SOT-323	16dc	3a		Cen
8N	CMBZ5238B	Z-diode	8.7V±5%, Izt=20mA, Zzt=8Ω, 300mW	SOT-23	16dc	3a		Mei
8N	DTC115EE	Si-npn-Digi	Sw, 50V, 100mA, 200mW, 250MHz, R1/R2=100k/100k	SC-75	16ta	3a	-	Ons
8N	HMBZ5238B	Z-diode	8.7V±5%, Izt=20mA, Zzt=8Ω, 225mW	SOT-23	16dc	3a		Hsn
8N	MMBZ5238B	Z-diode	8,7V±5%, Zzt=8Ω, 225mW	SOT-23	16dc	3a,3c	-	F,Mot
8N	MUN2236	Si-npn-Digi	Sw, 50V, 100mA, 200mW, R1/R2=100k/100k	SC-59	16ta	3a	-	Mot
8N	MUN5236	Si-npn-Digi	Sw, 50V, 100mA, 200mW, R1/R2=100k/100k	SOT-323	16ta	3a	-	Mot
8N	SMBZ5238B	Z-diode	8,7V±5%, 500mW	SOT-23	16dc	3a	-	Sur
8N	TMPZ5238	Z-diode	8,26..9,14V, Zzt<8Ω, 250mW	SOT-23	16dc	3a	-	All,Spr
8N	TMPZ5238R	Z-diode	8,26..9,14V, Zzt<8Ω, 250mW	SOT-23R	16dr	3a	-	All,Spr
8N	UN221E	Si-npn-Digi	Sw, 50V, 100mA, 200mW, 150MHz, R1/R2=47k/22k	SC-59	16ta	3a	-	Pan
8N	UN521E	Si-npn-Digi	Sw, 50V, 100mA, 150mW, 150MHz, R1/R2=47k/22k	SOT-523	18ta	3a	-	Pan
8N	UN921EJ	Si-npn-Digi	Sw, 50V, 100mA, 125mW, 150MHz, R1/R2=47k/22k	SC-89	18ta	3a	-	Pan
8N	UNR221E	Si-npn-Digi	Sw, 50V, 100mA, 200mW, 150MHz, R1/R2=47k/22k	SC-59	16ta	3a	-	Pan
8N	UNR521E	Si-npn-Digi	Sw, 50V, 100mA, 150mW, 150MHz, R1/R2=47k/22k	SOT-523	18ta	3a	-	Pan
8N	UNR921EJ	Si-npn-Digi	Sw, 50V, 100mA, 125mW, 150MHz, R1/R2=47k/22k	SC-89	18ta	3a	-	Pan
8N	ZD5238BN3	Z-diode	8.7V±5%, 20mA, Zzt=8.0Ω, 300mW	SOT-23	16dc	3a	-	Ctc
8NC	CMSZ5238B	Z-diode	8.7V±5%, 20mA, Zzt=8.0Ω, 275mW	SOT-323	16dc	3a		Cen
8O	UN221F	Si-npn-Digi	Sw, 50V, 100mA, 200mW, 150MHz, R1/R2=4k7/10k	SC-59	16ta	3a	-	Pan
8O	UN521F	Si-npn-Digi	Sw, 50V, 100mA, 150mW, 150MHz, R1/R2=4k7/10k	SOT-523	18ta	3a	-	Pan
8O	UN921FJ	Si-npn-Digi	Sw, 50V, 100mA, 125mW, 150MHz, R1/R2=4k7/10k	SC-89	18ta	3a	-	Pan
8O	UNR221F	Si-npn-Digi	Sw, 50V, 100mA, 200mW, 150MHz, R1/R2=4k7/10k	SC-59	16ta	3a	-	Pan
8O	UNR521F	Si-npn-Digi	Sw, 50V, 100mA, 150mW, 150MHz, R1/R2=4k7/10k	SOT-523	18ta	3a	-	Pan
8O	UNR921FJ	Si-npn-Digi	Sw, 50V, 100mA, 125mW, 150MHz, R1/R2=4k7/10k	SC-89	18ta	3a	-	Pan
8P	CMBZ5239B	Z-diode	9.1V±5%, Izt=20mA, Zzt=10Ω, 300mW	SOT-23	16dc	3a		Mei
8P	DTC144WE	Si-npn-Digi	Sw, 50V, 100mA, 200mW, 250MHz, R1/R2=47k/22k	SC-75	16ta	3a	-	Ons
8P	HMBZ5239B	Z-diode	9.1V±5%, Izt=20mA, Zzt=10Ω, 225mW	SOT-23	16dc	3a		Hsn
8P	MMBZ5239B	Z-diode	9,1V±5%, Zzt=10Ω, 225mW	SOT-23	16dc	3a,3c	-	F,Mot
8P	MUN2237	Si-npn-Digi	Sw, 50V, 100mA, 200mW, R1/R2=47k/22k	SC-59	16ta	3a	-	Mot
8P	MUN5237	Si-npn-Digi	Sw, 50V, 100mA, 200mW, R1/R2=47k/22k	SOT-323	16ta	3a	-	Mot

SMD code	Type	Function	Short description	Case	Pin.	St.	Sch.	Mnf.
8P	SMBZ5239B	Z-diode	9,1V±5%, 500mW	SOT-23	16dc	3a	-	Sur
8P	TMPZ5239	Z-diode	8,65..9,56V, Zzt<10Ω, 250mW	SOT-23	16dc	3a	-	All,Spr
8P	TMPZ5239R	Z-diode	8,65..9,56V, Zzt<10Ω, 250mW	SOT-23R	16dr	3a	-	All,Spr
8P	UN221H	Si-npn-Digi	Sw, 50V, 100mA, 200mW, 150MHz, R1/R2=2k2/10k	SC-59	16ta	3a	-	Pan
8P	UN521K	Si-npn-Digi	Sw, 50V, 100mA, 150mW, 150MHz, R1/R2=10k/4k7	SOT-523	18ta	3a	-	Pan
8P	UN921KJ	Si-npn-Digi	Sw, 50V, 100mA, 125mW, 150MHz, R1/R2=10k/4k7	SC-89	18ta	3a	-	Pan
8P	UNR221H	Si-npn-Digi	Sw, 50V, 100mA, 200mW, 150MHz, R1/R2=2k2/10k	SC-59	16ta	3a	-	Pan
8P	UNR521K	Si-npn-Digi	Sw, 50V, 100mA, 150mW, 150MHz, R1/R2=10k/4k7	SOT-523	18ta	3a	-	Pan
8P	UNR921KJ	Si-npn-Digi	Sw, 50V, 100mA, 125mW, 150MHz, R1/R2=10k/4k7	SC-89	18ta	3a	-	Pan
8P	ZD5239BN3	Z-diode	9.1V±5%, 20mA, Zzt=10Ω, 300mW	SOT-23	16dc	3a	-	Ctc
8PC	CMSZ5239B	Z-diode	9.1V±5%, 20mA, Zzt=10Ω, 275mW	SOT-323	16dc	3a		Cen
8Q	CMBZ5240B	Z-diode	10V±5%, Izt=20mA, Zzt=17Ω, 300mW	SOT-23	16dc	3a		Mei
8Q	HMBZ5240B	Z-diode	10V±5%, Izt=20mA, Zzt=17Ω, 225mW	SOT-23	16dc	3a		Hsn
8Q	MMBZ5240B	Z-diode	10V±5%, Zzt=17Ω, 225mW	SOT-23	16dc	3a,3c	-	F,Mot
8Q	SMBZ5240B	Z-diode	10V±5%, 500mW	SOT-23	16dc	3a	-	Sur
8Q	TMPZ5240	Z-diode	9,5..10,5V, Zzt<17Ω, 250mW	SOT-23	16dc	3a	-	All,Spr
8Q	TMPZ5240R	Z-diode	9,5..10,5V, Zzt<17Ω, 250mW	SOT-23R	16dr	3a	-	All,Spr
8Q	UN221L	Si-npn-Digi	Sw, 50V, 100mA, 200mW, 150MHz, R1/R2=4k7/4k7	SC-59	16ta	3a	-	Pan
8Q	UN521L	Si-npn-Digi	Sw, 50V, 100mA, 150mW, 150MHz, R1/R2=4k7/4k7	SOT-523	18ta	3a	-	Pan
8Q	UN921LJ	Si-npn-Digi	Sw, 50V, 100mA, 125mW, 150MHz, R1/R2=4k4/4k7	SC-89	18ta	3a	-	Pan
8Q	UNR221L	Si-npn-Digi	Sw, 50V, 100mA, 200mW, 150MHz, R1/R2=4k7/4k7	SC-59	16ta	3a	-	Pan
8Q	UNR521L	Si-npn-Digi	Sw, 50V, 100mA, 150mW, 150MHz, R1/R2=4k7/4k7	SOT-523	18ta	3a	-	Pan
8Q	UNR921LJ	Si-npn-Digi	Sw, 50V, 100mA, 125mW, 150MHz, R1/R2=4k4/4k7	SC-89	18ta	3a	-	Pan
8Q	ZD5240BN3	Z-diode	10V±5%, 20mA, Zzt=17Ω, 300mW	SOT-23	16dc	3a	-	Ctc
8QC	CMSZ5240B	Z-diode	10V±5%, 20mA, Zzt=17Ω, 275mW	SOT-323	16dc	3a		Cen
8R	CMBZ5241B	Z-diode	11V±5%, Izt=20mA, Zzt=22Ω, 300mW	SOT-23	16dc	3a		Mei
8R	HMBZ5241B	Z-diode	11V±5%, Izt=20mA, Zzt=22Ω, 225mW	SOT-23	16dc	3a		Hsn
8R	MMBZ5241B	Z-diode	11V±5%, Zzt=22Ω, 225mW	SOT-23	16dc	3a,3c	-	F,Mot
8R	SMBZ5241B	Z-diode	11V±5%, 500mW	SOT-23	16dc	3a	-	Sur
8R	TMPZ5241	Z-diode	10,5..11,6V, Zzt<22Ω, 250mW	SOT-23	16dc	3a	-	All,Spr
8R	TMPZ5241R	Z-diode	10,5..11,6V, Zzt<22Ω, 250mW	SOT-23R	16dr	3a	-	All,Spr
8R	ZD5241BN3	Z-diode	11V±5%, 20mA, Zzt=22Ω, 300mW	SOT-23	16dc	3a	-	Ctc
8RC	CMSZ5241B	Z-diode	11V±5%, 20mA, Zzt=22Ω, 275mW	SOT-323	16dc	3a		Cen
8S	CMBZ5242B	Z-diode	12V±5%, Izt=20mA, Zzt=30Ω, 300mW	SOT-23	16dc	3a		Mei
8S	HMBZ5242B	Z-diode	12V±5%, Izt=20mA, Zzt=30Ω, 225mW	SOT-23	16dc	3a		Hsn
8S	MMBZ5242B	Z-diode	12V±5%, Zzt=30Ω, 225mW	SOT-23	16dc	3a,3c	-	F,Mot
8S	SMBZ5242B	Z-diode	12V±5%, 500mW	SOT-23	16dc	3a	-	Sur
8S	TMPZ5242	Z-diode	11,4.. 12,6V, Zzt<30Ω, 250mW	SOT-23	16dc	3a	-	All,Spr
8S	TMPZ5242R	Z-diode	11,4.. 12,6V, Zzt<30Ω, 250mW	SOT-23R	16dr	3a	-	All,Spr
8S	ZD5242BN3	Z-diode	12V±5%, 20mA, Zzt=30Ω, 300mW	SOT-23	16dc	3a	-	Ctc
8SC	CMSZ5242B	Z-diode	12V±5%, 20mA, Zzt=30Ω, 275mW	SOT-323	16dc	3a		Cen
8T	CMBZ5243B	Z-diode	13V±5%, Izt=9.5mA, Zzt=13Ω, 300mW	SOT-23	16dc	3a		Mei
8T	DTC144T	Si-npn-Digi	Sw, 50V, 100mA, 230mW, 250MHz, R1=47k	SC-59	16ta	3a	-	Ons
8T	HMBZ5243B	Z-diode	13V±5%, Izt=9.5mA, Zzt=13Ω, 225mW	SOT-23	16dc	3a		Hsn
8T	MMBZ5243B	Z-diode	13V±5%, Zzt=13Ω, 225mW	SOT-23	16dc	3a,3c	-	F,Mot
8T	MUN2240	Si-npn-Digi	Sw, 50V, 100mA, 200mW, R1=47k	SC-59	16ta	3a	-	Mot
8T	SMBZ5243B	Z-diode	13V±5%, 500mW	SOT-23	16dc	3a	-	Sur
8T	TMPZ5243	Z-diode	12,4..13,7V, Zzt<13Ω, 250mW	SOT-23	16dc	3a	-	All,Spr
8T	TMPZ5243R	Z-diode	12,4..13,7V, Zzt<13Ω, 250mW	SOT-23R	16dr	3a	-	All,Spr
8T	ZD5243BN3	Z-diode	13V±5%, 9.5mA, Zzt=13Ω, 300mW	SOT-23	16dc	3a	-	Ctc
8TC	CMSZ5243B	Z-diode	13V±5%, 9.5mA, Zzt=13Ω, 275mW	SOT-323	16dc	3a		Cen
8U	CMBZ5244B	Z-diode	14V±5%, Izt=9.0mA, Zzt=15Ω, 300mW	SOT-23	16dc	3a		Mei
8U	HMBZ5244B	Z-diode	14V±5%, Izt=9mA, Zzt=15Ω, 225mW	SOT-23	16dc	3a		Hsn
8U	MMBZ5244B	Z-diode	14V±5%, Zzt=15Ω, 225mW	SOT-23	16dc	3a,3c	-	F,Mot
8U	MUN2241	Si-npn-Digi	Sw, 50V, 100mA, 200mW, R1=100k	SC-59	16ta	3a	-	Mot
8U	SMBZ5244B	Z-diode	14V±5%, 500mW	SOT-23	16dc	3a	-	Sur
8U	TMPZ5244	Z-diode	13,3..14,7V, Zzt<15Ω, 250mW	SOT-23	16dc	3a	-	All,Spr
8U	TMPZ5244R	Z-diode	13,3..14,7V, Zzt<15Ω, 250mW	SOT-23R	16dr	3a	-	All,Spr
8U	ZD5244BN3	Z-diode	14V±5%, 9mA, Zzt=15Ω, 300mW	SOT-23	16dc	3a	-	Ctc
8UC	CMSZ5244B	Z-diode	14V±5%, 9.0mA, Zzt=15Ω, 275mW	SOT-323	16dc	3a		Cen
8V	CMBZ5245B	Z-diode	15V±5%, Izt=8.5mA, Zzt=16Ω, 300mW	SOT-23	16dc	3a		Mei
8V	HMBZ5245B	Z-diode	15V±5%, Izt=8.5mA, Zzt=16Ω, 225mW	SOT-23	16dc	3a		Hsn
8V	MMBZ5245B	Z-diode	15V±5%, Zzt=16Ω, 225mW	SOT-23	16dc	3a,3c	-	F,Mot
8V	SMBZ5245B	Z-diode	15V±5%, 500mW	SOT-23	16dc	3a	-	Sur
8V	TMPZ5245	Z-diode	14,3..15,8V, Zzt<16Ω, 250mW	SOT-23	16dc	3a	-	All,Spr
8V	TMPZ5245R	Z-diode	14,3..15,8V, Zzt<16Ω, 250mW	SOT-23R	16dr	3a	-	All,Spr
8V	ZD5245BN3	Z-diode	15V±5%, 8.5mA, Zzt=16Ω, 300mW	SOT-23	16dc	3a	-	Ctc
8V2	PZM8.2NB	Z-diode	8.2V±2.5%, 300mW	SC-59	16dc	3a	-	Phi
8VC	CMSZ5245B	Z-diode	15V±5%, 8.5mA, Zzt=16Ω, 275mW	SOT-323	16dc	3a		Cen
8W	CMBZ5246B	Z-diode	16V±5%, Izt=7.8mA, Zzt=17Ω, 300mW	SOT-23	16dc	3a		Mei
8W	HMBZ5246B	Z-diode	16V±5%, Izt=7.8mA, Zzt=17Ω, 225mW	SOT-23	16dc	3a		Hsn
8W	MMBZ5246B	Z-diode	16V±5%, Zzt=17Ω, 225mW	SOT-23	16dc	3a,3c	-	F,Mot
8W	SMBZ5246B	Z-diode	16V±5%, 500mW	SOT-23	16dc	3a	-	Sur
8W	TMPZ5246	Z-diode	15,2..16,8V, Zzt<17Ω, 250mW	SOT-23	16dc	3a	-	All,Spr
8W	TMPZ5246R	Z-diode	15,2..16,8V, Zzt<17Ω, 250mW	SOT-23R	16dr	3a	-	All,Spr

SMD code	Type	Function	Short description	Case	Pin.	St.	Sch.	Mnf.
8W	ZD5246BN3	Z-diode	16V±5%, 7.8mA, Zzt=17Ω, 300mW	SOT-23	16dc	3a	-	Ctc
8WC	CMSZ5246B	Z-diode	16V±5%, 7.8mA, Zzt=17Ω, 275mW	SOT-323	16dc	3a		Cen
8X	CMBZ5247B	Z-diode	17V±5%, Izt=7.4mA, Zzt=19Ω, 300mW	SOT-23	16dc	3a		Mei
8X	HMBZ5247B	Z-diode	17V±5%, Izt=7.4mA, Zzt=19Ω, 225mW	SOT-23	16dc	3a		Hsn
8X	MMBZ5247B	Z-diode	17V±5%, Zzt=19Ω, 225mW	SOT-23	16dc	3a,3c	-	F,Mot
8X	SMBZ5247B	Z-diode	17V±5%, 500mW	SOT-23	16dc	3a	-	Sur
8X	TMPZ5247	Z-diode	16,2..,17,9V, Zzt<19Ω, 250mW	SOT-23	16dc	3a	-	All,Spr
8X	TMPZ5247R	Z-diode	16,2..,17,9V, Zzt<19Ω, 250mW	SOT-23R	16dr	3a	-	All,Spr
8X	UNR921AJ	Si-pnp-Digi	Sw, 50V, 100mA, 125mW, 150MHz, R1/R2=100k/100k	SC-89	18ta	3a	-	Pan
8X	ZD5247BN3	Z-diode	17V±5%, 7.4mA, Zzt=19Ω, 300mW	SOT-23	16dc	3a	-	Ctc
8XC	CMSZ5247B	Z-diode	17V±5%, 7.4mA, Zzt=19Ω, 275mW	SOT-323	16dc	3a		Cen
8Y	CMBZ5248B	Z-diode	18V±5%, Izt=7.0mA, Zzt=21Ω, 300mW	SOT-23	16dc	3a		Mei
8Y	HMBZ5248B	Z-diode	18V±5%, Izt=7mA, Zzt=21Ω, 225mW	SOT-23	16dc	3a		Hsn
8Y	MMBZ5248B	Z-diode	18V±5%, Zzt=21Ω, 225mW	SOT-23	16dc	3a,3c	-	F,Mot
8Y	SMBZ5248B	Z-diode	18V±5%, 500mW	SOT-23	16dc	3a	-	Sur
8Y	TMPZ5248	Z-diode	17,1..18,9V, Zzt<21Ω, 250mW	SOT-23	16dc	3a	-	All,Spr
8Y	TMPZ5248R	Z-diode	17,1..18,9V, Zzt<21Ω, 250mW	SOT-23R	16dr	3a	-	All,Spr
8Y	UNR921BJ	Si-pnp-Digi	Sw, 50V, 100mA, 125mW, 150MHz, R1=100k	SC-89	18ta	3a	-	Pan
8Y	ZD5248BN3	Z-diode	18V±5%, 7mA, Zzt=21Ω, 300mW	SOT-23	16dc	3a	-	Ctc
8YC	CMSZ5248B	Z-diode	18V±5%, 7.0mA, Zzt=21Ω, 275mW	SOT-323	16dc	3a		Cen
8Z	CMBZ5249B	Z-diode	19V±5%, Izt=6.6mA, Zzt=23Ω, 300mW	SOT-23	16dc	3a		Mei
8Z	HMBZ5249B	Z-diode	19V±5%, Izt=6.6mA, Zzt=23Ω, 225mW	SOT-23	16dc	3a		Hsn
8Z	MMBZ5249B	Z-diode	19V±5%, Zzt=23Ω, 225mW	SOT-23	16dc	3a,3c	-	F,Mot
8Z	SMBZ5249B	Z-diode	19V±5%, 500mW	SOT-23	16dc	3a	-	Sur
8Z	TMPZ5249	Z-diode	18,1..20V, Zzt<23Ω, 250mW	SOT-23	16dc	3a	-	All,Spr
8Z	TMPZ5249R	Z-diode	18,1..20V, Zzt<23Ω, 250mW	SOT-23R	16dr	3a	-	All,Spr
8Z	UNR921CJ	Si-pnp-Digi	Sw, 50V, 100mA, 125mW, 150MHz, R2=47k	SC-89	18ta	3a	-	Pan
8Z	ZD5249BN3	Z-diode	19V±5%, 6.6mA, Zzt=23Ω, 300mW	SOT-23	16dc	3a	-	Ctc
8Z2	CZ1W8.2	Z-diode	8,2V±5%, 600mW	SOT-23	16dc	3a	-	Cdi
8ZC	CMSZ5249B	Z-diode	19V±5%, 6.6mA, Zzt=23Ω, 275mW	SOT-323	16dc	3a		Cen
9.1	Z02W9.1V	Z-diode	8.50..9.60V, Izt=5mA, Zzt=18Ω, 200mW	SOT-23	16dc	3f		Kec
9.1H	MAZ3091-H	Z-diode	8.5..9.6V, If=100mA, Zzt=15Ω, 200mW	SC-59	16dc	3a	-	Pan
9.1L	MAZ3091-L	Z-diode	8.5..9.6V, If=100mA, Zzt=15Ω, 200mW	SC-59	16dc	3a	-	Pan
9.1M	MAZ3091-M	Z-diode	8.5..9.6V, If=100mA, Zzt=15Ω, 200mW	SC-59	16dc	3a	-	Pan
9.1X	Z02W9.1VX	Z-diode	8.50..9.00V, Izt=5mA, Zzt=18Ω, 200mW	SOT-23	16dc	3f		Kec
9.1Y	Z02W9.1VY	Z-diode	8.80..9.30V, Izt=5mA, Zzt=18Ω, 200mW	SOT-23	16dc	3f		Kec
9.1Z	Z02W9.1VZ	Z-diode	9.10..9.60V, Izt=5mA, Zzt=18Ω, 200mW	SOT-23	16dc	3f		Kec
9•1X	02CZ9.1-X	Z-diode	8.5..9V, 200mW	SC-59	16dc	3a	-	Tos
9•1Y	02CZ9.1-Y	Z-diode	8.8..9.3V, 200mW	SC-59	16dc	3a	-	Tos
9•1Z	02CZ9.1-Z	Z-diode	9.1..9.6V, 200mW	SC-59	16dc	3a	-	Tos
90T	TK71590AS	VR-IC	LDO, 9V±1,5%, 155mA	SOT-23	16cj	3d	VR1	Tok
91	BZB784-C2V4	Z-diode	Dual, 2,4V±5%, Zzt=70Ω, 350mW	SOT-323	16df	3a	-	Phi
91	DTA113TKA	Si-pnp-Digi	Sw, 50V, 100mA, 200mW, 200MHz, R1=1k	SOT-346	16ta	3a	-	Rhm
910	HZM9.1NB	Z-diode	8.56..9.55V, 200mW	MPAK	16dc	3a	-	Ren
911	HZM9.1NB1	Z-diode	8.56..8.93V, 200mW	MPAK	16dc	3a	-	Ren
911	PZM9.1NB1	Z-diode	9.1V±2.5%, 300mW	SOT-346	16dc	3a	-	Phi
912	HZM9.1NB2	Z-diode	8.85..9.23V, 200mW	MPAK	16dc	3a	-	Ren
912	PZM9.1NB2	Z-diode	9.1V±2.5%, 300mW	SOT-346	16dc	3a	-	Phi
913	HZM9.1NB3	Z-diode	9.15..9.55V, 200mW	MPAK	16dc	3a	-	Ren
913	PZM9.1NB3	Z-diode	9.1V±2.5%, 300mW	SOT-346	16dc	3a	-	Phi
91A	FMMT591A	Si-pnp	AF, 80V, 1A, 500mW, B=100..300, >150MHz	SOT-23	16ta	3a	-	Zx
92	BZB784-C2V7	Z-diode	Dual, 2,7V±5%, Zzt=75Ω, 350mW	SOT-323	16df	3a	-	Phi
93	BZB784-C3V0	Z-diode	Dual, 3V±5%, Zzt=80Ω, 350mW	SOT-323	16df	3a	-	Phi
93	DTA143TE	Si-pnp-Digi	Sw, 50V, 100mA, 150mW, 250MHz, R1=4k7	SOT-416	16ta	3a	-	Rhm
93	DTA143TKA	Si-pnp-Digi	Sw, 50V, 100mA, 200mW, 250MHz, R1=4k7	SOT-346	16ta	3a	-	Rhm
93	DTA143TM	Si-pnp-Digi	Sw, 50V, 100mA, 150mW, 250MHz, R1=4k7	VMT3	18ta	3a	-	Rhm
93	DTA143TUA	Si-pnp-Digi	Sw, 50V, 100mA, 200mW, 250MHz, R1=4k7	UMT3	16ta	3a	-	Rhm
94	BZB784-C3V3	Z-diode	Dual, 3,3V±5%, Zzt=85Ω, 350mW	SOT-323	16df	3a	-	Phi
94	DTA114TE	Si-pnp-Digi	Sw, 50V, 100mA, 200mW, 200MHz, R1=10k	SOT-416	16ta	3a	-	Rhm
94	DTA114TKA	Si-pnp-Digi	Sw, 50V, 100mA, 200mW, 200MHz, R1=10k	SOT-346	16ta	3a	-	Rhm
94	DTA114TM	Si-pnp-Digi	Sw, 50V, 100mA, 200mW, 200MHz, R1=10k	VMT3	18ta	3a	-	Rhm
94	DTA114TUA	Si-pnp-Digi	Sw, 50V, 100mA, 200mW, 200MHz, R1=10k	UMT3	16ta	3a	-	Rhm
94	DTC114TE	Si-npn-Digi	Sw, 50V, 100mA, 150mW, 250MHz, R1=10k	SOT-416	16ta	3a	-	Rhm
94	DTC114TKA	Si-npn-Digi	Sw, 50V, 100mA, 200mW, 250MHz, R1=10k	SOT-346	16ta	3a	-	Rhm
94	DTC114TM	Si-npn-Digi	Sw, 50V, 100mA, 150W, 250MHz, R1=10k	VMT3	18ta	3a	-	Rhm
94	DTC114TUA	Si-npn-Digi	Sw, 50V, 100mA, 200mW, 250MHz, R1=10k	UMT3	16ta	3a	-	Rhm
95	BZB784-C3V6	Z-diode	Dual, 3,6V±5%, Zzt=85Ω, 350mW	SOT-323	16df	3a	-	Phi
95	DTA124TE	Si-pnp-Digi	Sw, 50V, 100mA, 150mW, 250MHz, R2=22k	SOT-416	16ta	3a	-	Rhm
95	DTA124TKA	Si-pnp-Digi	Sw, 50V, 100mA, 200mW, 250MHz, R2=22k	SOT-346	16ta	3a	-	Rhm
95	DTA124TM	Si-pnp-Digi	Sw, 50V, 100mA, 150mW, 250MHz, R2=22k	VMT3	18ta	3a	-	Rhm
95	DTA124TUA	Si-pnp-Digi	Sw, 50V, 100mA, 200mW, 250MHz, R2=22k	UMT3	18ta	3a	-	Rhm
96	BZB784-C3V9	Z-diode	Dual, 3,9V±5%, Zzt=85Ω, 350mW	SOT-323	16df	3a	-	Phi
96	DTA144TE	Si-pnp-Digi	Sw, 50V, 100mA, 150mW, 250MHz, R1=47k	SOT-416	16ta	3a	-	Rhm
96	DTA144TKA	Si-pnp-Digi	Sw, 50V, 100mA, 200mW, 250MHz, R1=47k	SOT-346	16ta	3a	-	Rhm
96	DTA144TM	Si-pnp-Digi	Sw, 50V, 100mA, 150mW, 250MHz, R1=47k	VMT3	18ta	3a	-	Rhm

SMD code	Type	Function	Short description	Case	Pin.	St.	Sch.	Mnf.
96	DTA144TUA	Si-pnp-Digi	Sw, 50V, 100mA, 200mW, 250MHz, R1=47k	UMT3	16ta	3a	-	Rhm
96	DTC144TE	Si-npn-Digi	Sw, 50V, 100mA, 150mW, 250MHz, R1=47k	SOT-416	16ta	3a	-	Rhm
96	DTC144TKA	Si-npn-Digi	Sw, 50V, 100mA, 200mW, 250MHz, R1=47k	SOT-346	16ta	3a	-	Rhm
96	DTC144TM	Si-npn-Digi	Sw, 50V, 100mA, 150mW, 250MHz, R1=47k	VMT3	18ta	3a	-	Rhm
96	DTC144TUA	Si-npn-Digi	Sw, 50V, 100mA, 200mW, 250MHz, R1=47k	UMT3	16ta	3a	-	Rhm
97	BZB784-C4V3	Z-diode	Dual, 4,3V±5%, Zzt=80Ω, 350mW	SOT-323	16df	3a	-	Phi
98	BZB784-C4V7	Z-diode	Dual, 4,7V±5%, Zzt=50Ω, 350mW	SOT-323	16df	3a	-	Phi
99	BZB784-C5V1	Z-diode	Dual, 5,1V±5%, Zzt=40Ω, 350mW	SOT-323	16df	3a	-	Phi
99	DTA115TE	Si-pnp-Digi	Sw, 50V, 100mA, 150mW, 250MHz, R1=100k	SOT-416	16ta	3a	-	Rhm
99	DTA115TKA	Si-pnp-Digi	Sw, 50V, 100mA, 200mW, 250MHz, R1=100k	SOT-346	16ta	3a	-	Rhm
99	DTA115TM	Si-pnp-Digi	Sw, 50V, 100mA, 150mW, 250MHz, R1=100k	VMT3	18ta	3a	-	Rhm
99	DTA115TUA	Si-pnp-Digi	Sw, 50V, 100mA, 200mW, 250MHz, R1=100k	UMT3	16ta	3a	-	Rhm
9A	2SC5938A-A	Si-npn	AF, Sw, 50V, 200mA, 150mW, 30MHz, B=200..700	SC-59	16ta	3a	-	Ish
9A	2SC5996A-A	Si-npn	AF, Sw, 50V, 200mA, 150mW, 30MHz, B=200..700	SC-70	16ta	3a	-	Ish
9A	BZB784-C5V6	Z-diode	Dual, 5,6V±5%, Zzt=15Ω, 350mW	SOT-323	16df	3a	-	Phi
9A	DTA125TKA	Si-pnp-Digi	Sw, 50V, 100mA, 200mW, 250MHz, R1=200k	SOT-346	16ta	3a	-	Rhm
9A	DTA125TU	Si-pnp-Digi	Sw, 50V, 100mA, 200mW, B=100..600, >250MHz, R1=200к	SOT-323	16ta	3a	-	Rhm
9A	DTA125TUA	Si-pnp-Digi	Sw, 50V, 100mA, 200mW, 250MHz, R1=200k	UMT3	16ta	3a	-	Rhm
9A	FMMT2369AR	Si-npn	Sw, 40V, 200mA, 330mW, B=40..120	SOT-23	16ta	3a	-	Zx
9A	R3131N19EC	CMOS-IC	Voltage Detector 1,9V, Reset ODO, 240ms	SOT-23	16vdc	3b	VD6	Ric
9A	UN2221	Si-npn-Digi	Sw, 50V, 500mA, 200mW, 250MHz, R1/R2=2k2/2k2	SC-59	16ta	3a	-	Pan
9A	UNR2221	Si-npn-Digi	Sw, 50V, 500mA, 200mW, 250MHz, R1/R2=2k2/2k2	SC-59	16ta	3a	-	Pan
9A1	PZM9.1NB2A	Z-diode	Dual, 9.1V±2.5%, 300mW	SOT-346	16df	3a	-	Phi
9AA	BC856A	Si-pnp	GP, 80V, 100mA, 310mW, B=125..250, >150MHz	SOT-23	16ta	3a	-	Sam
9AB	BC856B	Si-pnp	GP, 80V, 100mA, 310mW, B=220..475, >150MHz	SOT-23	16ta	3a	-	Sam
9AC	BC856C	Si-pnp	GP, 80V, 100mA, 310mW, B=420..800, >150MHz	SOT-23	16ta	3a	-	Sam
9Ap	PMMT491A	Si-npn	AF, 80V, 1A, 250mW, B=300..900, >150MHz	SOT-23	16ta	3a	-	PhH
9At	PMMT491A	Si-npn	AF, 80V, 1A, 250mW, B=300..900, >150MHz	SOT-23	16ta	3a	-	PhM
9B	2SC5938A-B	Si-npn	AF, Sw, 50V, 200mA, 150mW, 30MHz, B=350..1200	SC-59	16ta	3a	-	Ish
9B	2SC5996A-B	Si-npn	AF, Sw, 50V, 200mA, 150mW, 30MHz, B=350..1200	SC-70	16ta	3a	-	Ish
9B	BZB784-C6V2	Z-diode	Dual, 6,2V±5%, Zzt=6Ω, 350mW	SOT-323	16df	3a	-	Phi
9B	R3131N29EC	CMOS-IC	Voltage Detector 2,9V, Reset Open drain output, 240ms	SOT-23	16vdc	3b	VD6	Ric
9B	UN2222	Si-npn-Digi	Sw, 50V, 500mA, 200mW, 250MHz, R1/R2=4k4/4k7	SC-59	16ta	3a	-	Pan
9B	UNR2222	Si-npn-Digi	Sw, 50V, 500mA, 200mW, 250MHz, R1/R2=4k4/4k7	SC-59	16ta	3a	-	Pan
9BA	BC857A	Si-pnp	GP, 50V, 100mA, 310mW, B=110..220, >150MHz	SOT-23	16ta	3a	-	Sam
9BB	BC857B	Si-pnp	GP, 50V, 100mA, 310mW, B=220..475, >150MHz	SOT-23	16ta	3a	-	Sam
9BC	BC857C	Si-pnp	GP, 50V, 100mA, 310mW, B=420..800, >150MHz	SOT-23	16ta	3a	-	Sam
9Bp	PMMT591A	Si-pnp	AF, 80V, 1A, 250mW, B=300..800, >150MHz	SOT-23	16ta	3a	-	PhH
9Bt	PMMT591A	Si-pnp	AF, 80V, 1A, 250mW, B=300..800, >150MHz	SOT-23	16ta	3a	-	PhM
9C	BZB784-C6V8	Z-diode	Dual, 6,8V±5%, Zzt=6Ω, 350mW	SOT-323	16df	3a	-	Phi
9C	R3131N39EC	CMOS-IC	Voltage Detector 3,9V, Reset Open drain output, 240ms	SOT-23	16vdc	3b	VD6	Ric
9C	UN2223	Si-npn-Digi	Sw, 50V, 500mA, 200mW, 250MHz, R1/R2=10k/10k	SC-59	16ta	3a	-	Pan
9C	UNR2223	Si-npn-Digi	Sw, 50V, 500mA, 200mW, 250MHz, R1/R2=10k/10k	SC-59	16ta	3a	-	Pan
9CA	BC858A	Si-pnp	GP, 30V, 100mA, 310mW, B=110..220, >150MHz	SOT-23	16ta	3a	-	Sam
9CB	BC858B	Si-pnp	GP, 30V, 100mA, 310mW, B=200..450, >150MHz	SOT-23	16ta	3a	-	Sam
9CC	BC858C	Si-pnp	GP, 30V, 100mA, 310mW, B=420..800, >150MHz	SOT-23	16ta	3a	-	Sam
9D	BZB784-C7V5	Z-diode	Dual, 7,5V±5%, Zzt=6Ω, 350mW	SOT-323	16df	3a	-	Phi
9D	UN2224	Si-npn-Digi	Sw, 50V, 500mA, 200mW, 250MHz, R1/R2=2k2/10k	SC-59	16ta	3a	-	Pan
9D	UNR2224	Si-npn-Digi	Sw, 50V, 500mA, 200mW, 250MHz, R1/R2=2k2/10k	SC-59	16ta	3a	-	Pan
9DA	BC859A	Si-pnp	GP, 30V, 100mA, 310mW, B=110..220, >150MHz	SOT-23	16ta	3a	-	Sam
9DB	BC859B	Si-pnp	GP, 30V, 100mA, 310mW, B=200..450, >150MHz	SOT-23	16ta	3a	-	Sam
9DC	BC859C	Si-pnp	GP, 30V, 100mA, 310mW, B=420..800, >150MHz	SOT-23	16ta	3a	-	Sam
9E	BZB784-C8V2	Z-diode	Dual, 8,2V±5%, Zzt=6Ω, 350mW	SOT-323	16df	3a	-	Phi
9EA	BC860A	Si-pnp	GP, 50V, 100mA, 310mW, B=110..220, >150MHz	SOT-23	16ta	3a	-	Sam
9EB	BC860B	Si-pnp	GP, 50V, 100mA, 310mW, B=200..450, >150MHz	SOT-23	16ta	3a	-	Sam
9EC	BC860C	Si-pnp	GP, 50V, 100mA, 310mW, B=420..800, >150MHz	SOT-23	16ta	3a	-	Sam
9F	BZB784-C9V1	Z-diode	Dual, 9,1V±5%, Zzt=6Ω, 350mW	SOT-323	16df	3a	-	Phi
9F	R3131N19EA	CMOS-IC	Voltage Detector 1,9V, Reset Push-pull output, 240ms	SOT-23	16vdc	3b	VD7	Ric
9FA	BC807-16	Si-pnp	AF-Drv, 50V, 500mA, 250mW, 80MHz, B=100..250	SOT-23	16ta	3a	-	Sam
9FB	BC807-25	Si-pnp	AF-Drv, 50V, 500mA, 250mW, 80MHz, B=160..400	SOT-23	16ta	3a	-	Sam
9FC	BC807-40	Si-pnp	AF-Drv, 50V, 500mA, 250mW, 80MHz, B=250..600	SOT-23	16ta	3a	-	Sam
9G	BZB784-C10	Z-diode	Dual, 10V±5%, Zzt=8Ω, 350mW	SOT-323	16df	3a	-	Phi
9G	R3131N29EA	CMOS-IC	Voltage Detector 2,9V, Reset Push-pull output, 240ms	SOT-23	16vdc	3b	VD7	Ric
9GA	BC808-16	Si-pnp	AF-Drv, 30V, 500mA, 330mW, B=100..250, >100MHz	SOT-23	16ta	3a	-	Sam
9GB	BC808-25	Si-pnp	AF-Drv, 30V, 500mA, 330mW, B=160..400, >100MHz	SOT-23	16ta	3a	-	Sam
9GC	BC808-40	Si-pnp	AF-Drv, 30V, 500mA, 330mW, B=250..630, >100MHz	SOT-23	16ta	3a	-	Sam
9H	BZB784-C11	Z-diode	Dual, 11V±5%, Zzt=10Ω, 350mW	SOT-323	16df	3a	-	Phi
9H	R3131N39EA	CMOS-IC	Voltage Detector 3,9V, Reset Push-pull output, 240ms	SOT-23	16vdc	3b	VD7	Ric
9Ht	BC850W	Si-npn	GP, 50V, 100mA, 200mW, B=200..800, >100MHz	SOT-323	16ta	3a	-	Phi
9J	BZB784-C12	Z-diode	Dual, 12V±5%, Zzt=10Ω, 350mW	SOT-323	16df	3a	-	Phi
9K	BZB784-C13	Z-diode	Dual, 13V±5%, Zzt=10Ω, 350mW	SOT-323	16df	3a	-	Phi
9L	BZB784-C15	Z-diode	Dual, 15V±5%, Zzt=10Ω, 350mW	SOT-323	16df	3a	-	Phi
9P	BCX70HR	Si-npn	GP, 45V, 200mA, 330mW, B=180..310, >250MHz	SOT-23	16ta	3a	-	Zx
9R	FMMT2369R	Si-npn	Sw, 40V, 200mA, 330mW, B=40..120	SOT-23	16te	3a	-	Zx
9V1	PZM9.1NB	Z-diode	9.1V±2.5%, 300mW	SOT-346	16dc	3a	-	Phi

SMD code	Type	Function	Short description	Case	Pin.	St.	Sch.	Mnf.
9Z1	CZ1W9.1	Z-diode	9,1V±5%, 600mW	SOT-23	16dc	3a	-	Cdi
A	MRF947	Si-npn	UHF, 20V, 50mA, 188mW, B>50, 8GHz	SOT-323	16ta	3a	-	Mot
A	MRF947T1	Si-npn	VHF/UHF, 20V, 50mA, 188mW, B>50, 8GHz	SOT-323	16ta	3a	-	Mot
A	SB01-05CP	Si-diode	Schottky, -Rect, F-Rec, 50V/0,1A, Vf<0.55V(0,1A), 4.4pF	SOT-23	16dc	3a		Say
A	SB01-05Q	Si-diode	Schottky, -Rect, F-Rec, 50V/0,1A, Vf<0.55V(0,1A), 4.4pF	MCP	16dc	3a		Say
A0	HSMS-2800	Si-diode	Schottky, RF, 70V, 1A, Vf<0,41V(1mA), <2pF, 35Ω(5mA)	SOT-23	16dc	3a	-	Agi
A0	HSMS-280B	Si-diode	Schottky, RF, 70V, 1A, Vf<0,41V(1mA), <2pF, 35Ω(5mA)	SOT-323	16dc	3a	-	Agi
A0	MC2837	Si-diode	2x Sw, Hi-sp, 80V, 100mA, Vf<1.2V(100mA), 0.9pF, <4ns	SC-59	16dl	3a		Ish, Mit
A0	RT9161-16CV	VR-IC	LDO, 1.6V±2%, 300mA	SOT-23	16cg	3a	VR1	Rct
A01	SST201	n-FET	AF, LN, 40V, 350mW, Idss=0.2..1mA, Up<1,5V	SOT-23	16fj	3a	-	Cal
A01	SST203	n-FET	AF, LN, 40V, 350mW, Idss=4..20mA, Up<10V	SOT-23	16fj	3a	-	Cal
A02	SST202	n-FET	AF, LN, 40V, 350mW, Idss=0.9..4.5mA, Up<4V	SOT-23	16fj	3a	-	Cal
A04	SST204	n-FET	AF, LN, 25V, 350mW, Idss=0.2..3mA, Up<2V	SOT-23	16fj	3a	-	Cal
A1	2SJ243	p-MOS*-e	V-MOS, Sw, 30V, ±0,1A, 200mW, 10/130ns, <25Ω(10mA)	SC-70	16fh	3a	-	Nec
A1	BAW56	C-diode	Dual, Sw, 70V, 200mA, 250mW, Vf<1.25V, 2pF, <6ns	SOT-23	16df	3a	-	All,Ste,Vs
A1	BAW56L	Si-diode	Dual, Sw, 70V, 200mA, 250mW, Vf<1.25V, 2pF, <6ns	SOT-23	16df	3a	-	Ons
A1	BAW56T	Si-diode	Dual, Sw, 70V, 200mA, 250mW, Vf<1.25V, 2pF, <6ns	SC-75	16df	3a	-	Ons,Phi
A1	BAW56W	Si-diode	Dual, Hi-Speed, 70V, 200mA, 200mW, 2pF, 4ns	SOT-323	16df	3a	-	Ons,Phi
A1	MC2831	Si-diode	Sw, Hi-sp, 50V, 100mA, Vf<1.2V(100mA), 2.8pF, <4ns	SC-59	16eb	3a		Ish, Mit
A1	MC2841	Si-diode	Sw, Hi-sp, 50V, 100mA, Vf<1.2V(100mA), 2.8pF, <4ns	SC-70	16eb	3a		Ish, Mit
A1	RT9161-17CV	VR-IC	LDO, 1.7V±2%, 300mA	SOT-23	16cg	3a	VR1	Rct
A1	Si2301DS	p-MOS-e	V-MOS, LogL, 12V, 2,3A, <0,19Ω	SOT-23	16fh	3a	-	Six
A11	MMBD1501A	Si-diode	Sw, 200V, 100mA, <4pF	SOT-23	16dc	3a	-	F
A13	1SS220	Si-diode	Sw, Fast, 70V, 100mA, <3ns	SOT-23	16dr	3a		Nec
A13	MMBD1503A	Si-diode	Dual, Sw, 180V, 200mA, <4pF	SOT-23	16dl	3a	-	F
A14	1SS221	Si-diode	Sw, Fast, 100V, 100mA, <3ns	SOT-23	16dr	3a		Nec
A14	MMBD1504A	Si-diode	Dual, Sw, 180V, 200mA, <4pF	SOT-23	16dg	3a	-	F
A15	1SS222	Si-diode	Sw, Fast, 70V, 100mA, <3ns	SOT-23	16ak	3b		Nec
A15	MMBD1505A	Si-diode	Dual, Sw, 180V, 200mA, <4pF	SOT-23	16df	3a	-	F
A15	XC31PNS0015AM	VR-IC	Temperature Sensitive, -T°coefficient, 1,5V±5%, 50mA	SOT-23	16cg	3d	VR1	Tor
A15	XC31PPS0015AM	VR-IC	Temperature Sensitive, +T°coefficient, 1,5V±5%, 50mA	SOT-23	16cg	3d	VR1	Tor
A16	1SS223	Si-diode	Sw, Fast, 100V, 100mA, <3ns	SOT-23	16ak	3b		Nec
A16	XC31PNS0016AM	VR-IC	Temperature Sensitive, -T°coefficient, 1,6V±5%, 50mA	SOT-23	16cg	3d	VR1	Tor
A16	XC31PPS0016AM	VR-IC	Temperature Sensitive, +T°coefficient, 1,6V±5%, 50mA	SOT-23	16cg	3d	VR1	Tor
A16	ZC934ATA	C-diode	VHF-Tuning, 12V, 47..57,7pF(2,5V), Q>80	SOT-23	16dc	3a	-	Zx
A17	2SK436-A17	n-FET	RF-AM, LN, 15V, 20mA, 150mW, Idss=1.2..2.1mA	SOT-23	16fa	3a		Say
A17	XC31PNS0017AM	VR-IC	Temperature Sensitive, -T°coefficient, 1,7V±5%, 50mA	SOT-23	16cg	3d	VR1	Tor
A17	XC31PPS0017AM	VR-IC	Temperature Sensitive, +T°coefficient, 1,7V±5%, 50mA	SOT-23	16cg	3d	VR1	Tor
A17	ZC933ATA	C-diode	VHF-Tuning, 12V, 20,25..24,75pF, Q>150	SOT-23	16dc	3a	-	Zx
A18	2SK436-A18	n-FET	RF-AM, LN, 15V, 20mA, 150mW, Idss=1.7..3mA	SOT-23	16fa	3a		Say
A18	XC31PNS0018AM	VR-IC	Temperature Sensitive, -T°coefficient, 1,8V±5%, 50mA	SOT-23	16cg	3d	VR1	Tor
A18	XC31PPS0018AM	VR-IC	Temperature Sensitive, +T°coefficient, 1,8V±5%, 50mA	SOT-23	16cg	3d	VR1	Tor
A19	2SK436-A19	n-FET	RF-AM, LN, 15V, 20mA, 150mW, Idss=2.5..4.2mA	SOT-23	16fa	3a		Say
A19	XC31PNS0019AM	VR-IC	Temperature Sensitive, -T°coefficient, 1,9V±5%, 50mA	SOT-23	16cg	3d	VR1	Tor
A19	XC31PPS0019AM	VR-IC	Temperature Sensitive, +T°coefficient, 1,9V±5%, 50mA	SOT-23	16cg	3d	VR1	Tor
A1p	BAW56	Si-diode	Dual, Sw, 70V, 200mA, 250mW, Vf<1.25V, 2pF, <6ns	SOT-23	16df	3a	-	PhH
A1s	BAW56	Si-diode	Dual, Sw, 70V, 200mA, 250mW, Vf<1.25V, 2pF, <6ns	SOT-23	16df	3a	-	Sie
A1s	BAW56W	Si-diode	Dual, Hi-Speed, 75V, 150mA, 200mW, 2pF, 4ns	SOT-323	16df	3a	-	Sie
A1t	BAW56	Si-diode	Dual, Sw, 70V, 200mA, 250mW, Vf<1.25V, 2pF, <6ns	SOT-23	16df	3a	-	PhM
A2	BAS16T	Si-diode	Sw, Fast, 75V, 155mA, 170mW, <6ns	SOT-416	16dc	3a	-	Di
A2	BAS16W	Si-diode	Sw, Fast, 75V, 300mA, Vf<1,25V(150mA), <4ns, 2pF	SOT-323	16dc	3a	-	Di
A2	BAT18	PIN-diode	Sw, 35V, 100mA, Vf<1,2V, Cd<1pF	SOT-23	16dc	3a	-	Phi,Sie
A2	FMMD2B36	C-diode	Dual, 75V, 100mA, Cd<4pF, <6ns	SOT-23	16df	3a	-	Zx
A2	HSMS-2802	Si-diode	2x Schottky, RF, 70V, 1A, Vf<0,41V(1mA), <2pF, 35Ω(5mA)	SOT-23	16dl	3a	-	Agi
A2	HSMS-280C	Si-diode	2x Schottky, RF, 70V, 1A, Vf<0,41V(1mA), <2pF, 35Ω(5mA)	SOT-323	16dl	3a	-	Agi
A2	KV1520	C-diode	Dual, AM-Tunung, 20V, 50mA, 100mW, 14..335pF(6,5..1V)	SOT-23	16dg	3a	-	Tok
A2	MC2833	Si-diode	Sw, Hi-sp, 50V, 100mA, Vf<1.2V(100mA), 2.8pF, <4ns	SC-59	16ak	3a		Ish, Mit
A2	MC2843	Si-diode	Sw, Hi-sp, 50V, 100mA, Vf<1.2V(100mA), 2.8pF, <4ns	SC-70	16ak	3a		Ish, Mit
A2	MMBD4148	Si-diode	Sw, Fast, 75V, 0,3A, 350mW, <6ns	SOT-23	16dc	3g	-	Vs
A2	MMBD4148W	Si-diode	Sw, Fast, 75V, 300mA, Vf<1,25V(150mA), <4ns, 2pF	SOT-323	16dc	3a	-	Di
A2	R3113D121A	CMOS-IC	Voltage Detector 1.2V, -Reset, Open drain output	SON1408-3	19vda	7d	VD6	Ric
A2	RT9161-18CV	VR-IC	LDO, 1.8V±2%, 300mA	SOT-23	16cg	3a	VR1	Rct
A2	Si2302DS	n-MOS-e	V-MOS, LogL, 20V, ±2,8A, <155mΩ	SOT-23	16fh	3a	-	Six
A2-	RT9161-18PV	VR-IC	LDO, 1.8V±2%, 300mA	SOT-23	16cg	3a	VR1	Rct
A20	2SK1066-20	n-FET	GP, 15V, 20mA, 100mW, Idss=3,5..6mA, Up<1,5V	MCP	16fa	3a	-	Say
A20	2SK436-A20	n-FET	RF-AM, LN, 15V, 20mA, 150mW, Idss=3.5..6mA	SOT-23	16fa	3a		Say
A20	XC31PNS0020AM	VR-IC	Temperature Sensitive, -T°coefficient, 2V±5%, 50mA	SOT-23	16cg	3d	VR1	Tor
A20	XC31PPS0020AM	VR-IC	Temperature Sensitive, +T°coefficient, 2V±5%, 50mA	SOT-23	16cg	3d	VR1	Tor
A21	2SK1066-21	n-FET	GP, 15V, 20mA, 100mW, Idss=5..8,5mA, Up<1,5V	MCP	16fa	3a	-	Say
A21	2SK436-A21	n-FET	RF-AM, LN, 15V, 20mA, 150mW, Idss=5..8.5mA	SOT-23	16fa	3a		Say
A21	GS809C21EUA	CMOS-IC	Voltage Detector 2,1V, -Reset Push-pull output, 1,5ms	SOT-23	16vdc	3g	VD7	Vs
A21	XC31PNS0021AM	VR-IC	Temperature Sensitive, -T°coefficient, 2,1V±5%, 50mA	SOT-23	16cg	3d	VR1	Tor
A21	XC31PPS0021AM	VR-IC	Temperature Sensitive, +T°coefficient, 2,1V±5%, 50mA	SOT-23	16cg	3d	VR1	Tor
A22	2SK1066-22	n-FET	GP, 15V, 20mA, 100mW, Idss=7,3..12mA, Up<1,5V	MCP	16fa	3a	-	Say
A22	2SK436-A22	n-FET	RF-AM, LN, 15V, 20mA, 150mW, Idss=7.3..12mA	SOT-23	16fa	3a		Say

SMD code	Type	Function	Short description	Case	Pin.	St.	Sch.	Mnf.
A22	XC31PNS0022AM	VR-IC	Temperature Sensitive, -T°coefficient, 2,2V±5%, 50mA	SOT-23	16cg	3d	VR1	Tor
A22	XC31PPS0022AM	VR-IC	Temperature Sensitive, +T°coefficient, 2,2V±5%, 50mA	SOT-23	16cg	3d	VR1	Tor
A23	XC31PNS0023AM	VR-IC	Temperature Sensitive, -T°coefficient, 2,3V±5%, 50mA	SOT-23	16cg	3d	VR1	Tor
A23	XC31PPS0023AM	VR-IC	Temperature Sensitive, +T°coefficient, 2,3V±5%, 50mA	SOT-23	16cg	3d	VR1	Tor
A24	GS809C24EUA	CMOS-IC	Voltage Detector 2,4V, -Reset Push-pull output, 1,5ms	SOT-23	16vdc	3g	VD7	Vs
A24	XC31PNS0024AM	VR-IC	Temperature Sensitive, -T°coefficient, 2,4V±5%, 50mA	SOT-23	16cg	3d	VR1	Tor
A24	XC31PPS0024AM	VR-IC	Temperature Sensitive, +T°coefficient, 2,4V±5%, 50mA	SOT-23	16cg	3d	VR1	Tor
A25	XC31PNS0025AM	VR-IC	Temperature Sensitive, -T°coefficient, 2,5V±5%, 50mA	SOT-23	16cg	3d	VR1	Tor
A25	XC31PPS0025AM	VR-IC	Temperature Sensitive, +T°coefficient, 2,5V±5%, 50mA	SOT-23	16cg	3d	VR1	Tor
A26	GS809CREUA	CMOS-IC	Voltage Detector 2,63V, -Reset Push-pull output, 1,5ms	SOT-23	16vdc	3g	VD7	Vs
A26	XC31PNS0026AM	VR-IC	Temperature Sensitive, -T°coefficient, 2,6V±5%, 50mA	SOT-23	16cg	3d	VR1	Tor
A26	XC31PPS0026AM	VR-IC	Temperature Sensitive, +T°coefficient, 2,6V±5%, 50mA	SOT-23	16cg	3d	VR1	Tor
A27	GS809C27SEUA	CMOS-IC	Voltage Detector 2,7V, -Reset Push-pull output, 1,5ms	SOT-23	16vdc	3g	VD7	Vs
A27	XC31PNS0027AM	VR-IC	Temperature Sensitive, -T°coefficient, 2,7V±5%, 50mA	SOT-23	16cg	3d	VR1	Tor
A27	XC31PPS0027AM	VR-IC	Temperature Sensitive, +T°coefficient, 2,7V±5%, 50mA	SOT-23	16cg	3d	VR1	Tor
A28	XC31PNS0028AM	VR-IC	Temperature Sensitive, -T°coefficient, 2,8V±5%, 50mA	SOT-23	16cg	3d	VR1	Tor
A28	XC31PPS0028AM	VR-IC	Temperature Sensitive, +T°coefficient, 2,8V±5%, 50mA	SOT-23	16cg	3d	VR1	Tor
A29	GS809CSEUA	CMOS-IC	Voltage Detector 2,93V, -Reset Push-pull output, 1,5ms	SOT-23	16vdc	3g	VD7	Vs
A29	XC31PNS0029AM	VR-IC	Temperature Sensitive, -T°coefficient, 2,9V±5%, 50mA	SOT-23	16cg	3d	VR1	Tor
A29	XC31PPS0029AM	VR-IC	Temperature Sensitive, +T°coefficient, 2,9V±5%, 50mA	SOT-23	16cg	3d	VR1	Tor
A2X	MMBD2836	Si-diode	Dual, Sw, 75V, 100mA, 225mW, Vf>1,2V(100mA), <15ns	SOT-23	16df	3a	-	Ons
A3	1PS300	Si-diode	Dual, Sw, Fast, 85V, 85mA, <4ns	SC-70	16df	3a	-	Phi
A3	1S2835	Si-diode	Dual, Sw, Fast, 35V, 150mA, <4ms	SOT-23	16df	3a	-	Nec
A3	1SS181	Si-diode	2x Sw, U-Fst, 85V, 100mA, 150mW, Vf<1,2V(100mA), <4ns	SC-59	16df	3a	-	Tos
A3	1SS300	Si-diode	Dual, 80V, 100mA, VF<1.2V(100mA), <4ns	SOT-323	16df	3a	-	Tos
A3	1SS360	Si-diode	2x Sw, U-Fast, 85V, 100mA, 150mW, Vf<1,2V(0.1A), <4ns	SOT-23	16df	3a		Tos
A3	1SS360F	Si-diode	2x Sw, U-Fast, 85V, 100mA, 150mW, Vf<1,2V(0.1A), <4ns	SOT-23F	18df	3a		Tos
A3	BAS16	Si-diode	Sw, Fast, 75V, 215mA, 250mW, <6ns	SOT-23	16dc	3a	-	Zx
A3	HSMS-2803	Si-diode	Dual, Schtk, RF, 70V, 1A, Vf<0,41V(1mA), <2pF, 35Ω(5mA)	SOT-23	16df	3a	-	Agi
A3	HSMS-280E	Si-diode	Dual, Schtk, RF, 70V, 1A, Vf<0,41V(1mA), <2pF, 35Ω(5mA)	SOT-323	16df	3a	-	Agi
A3	MBT3906DW	Si-pnp	GP, 40V, 200mA, 250mW, B=60..300, >250MHz	SOT-363	16ta	3a	-	Mot
A3	MC2832	Si-diode	Sw, Hi-sp, 50V, 100mA, Vf<1.2V(100mA), 1.3pF, <4ns	SC-59	16dc	3a		Ish, Mit
A3	MC2842	Si-diode	Sw, Hi-sp, 50V, 100mA, Vf<1.2V(100mA), 1.3pF, <4ns	SC-70	16dc	3a		Ish, Mit
A3	MC2852	Si-diode	Sw, Hi-sp, 50V, 100mA, Vf<1.2V(100mA), 1.3pF, <4ns	SC-90	16dc	3a		Ish, Mit
A3	MMBD1005	Si-diode	Dual, Sw, 30V, 200mA, 225mW, Vf<0,95V(10mA), <2pF	SOT-23	16df	3a	-	Mot
A3	MMBD4448	Si-diode	Sw, Fast, 80V, 500mA, Vf<1V(100mA), <4ns	SOT-23	16dc	3g	-	Vs
A3	MMBD4448HT	Si-diode	Sw, Fast, 75V, 500mA, Vf<1,25V(150mA), <4ns	SOT-523	16dc	3a	-	Di
A3	R3113D131A	CMOS-IC	Voltage Detector 1.3V, -Reset, Open drain output	SON1408-3	19vda	7d	VD6	Ric
A3	RT9161-19CV	VR-IC	LDO, 1.9V±2%, 300mA	SOT-23	16cg	3a	VR1	Rct
A3	Si2303DS	p-MOS-e	V-MOS, LogL, 30V, 1,7A, <0,48Ω	SOT-23	16fh	3a	-	Six
A30	GS809CTEUA	CMOS-IC	Voltage Detector 3,08V, -Reset Push-pull output, 1,5ms	SOT-23	16vdc	3g	VD7	Vs
A30	XC31PNS0030AM	VR-IC	Temperature Sensitive, -T°coefficient, 3V±5%, 50mA	SOT-23	16cg	3d	VR1	Tor
A30	XC31PPS0030AM	VR-IC	Temperature Sensitive, +T°coefficient, 3V±5%, 50mA	SOT-23	16cg	3d	VR1	Tor
A31	XC31PNS0031AM	VR-IC	Temperature Sensitive, -T°coefficient, 3,1V±5%, 50mA	SOT-23	16cg	3d	VR1	Tor
A31	XC31PPS0031AM	VR-IC	Temperature Sensitive, +T°coefficient, 3,1V±5%, 50mA	SOT-23	16cg	3d	VR1	Tor
A32	XC31PNS0032AM	VR-IC	Temperature Sensitive, -T°coefficient, 3,2V±5%, 50mA	SOT-23	16cg	3d	VR1	Tor
A32	XC31PPS0032AM	VR-IC	Temperature Sensitive, +T°coefficient, 3,2V±5%, 50mA	SOT-23	16cg	3d	VR1	Tor
A33	XC31PNS0033AM	VR-IC	Temperature Sensitive, -T°coefficient, 3,3V±5%, 50mA	SOT-23	16cg	3d	VR1	Tor
A33	XC31PPS0033AM	VR-IC	Temperature Sensitive, +T°coefficient, 3,3V±5%, 50mA	SOT-23	16cg	3d	VR1	Tor
A34	XC31PNS0034AM	VR-IC	Temperature Sensitive, -T°coefficient, 3,4V±5%, 50mA	SOT-23	16cg	3d	VR1	Tor
A34	XC31PPS0034AM	VR-IC	Temperature Sensitive, +T°coefficient, 3,4V±5%, 50mA	SOT-23	16cg	3d	VR1	Tor
A35	XC31PNS0035AM	VR-IC	Temperature Sensitive, -T°coefficient, 3,5V±5%, 50mA	SOT-23	16cg	3d	VR1	Tor
A35	XC31PPS0035AM	VR-IC	Temperature Sensitive, +T°coefficient, 3,5V±5%, 50mA	SOT-23	16cg	3d	VR1	Tor
A36	XC31PNS0036AM	VR-IC	Temperature Sensitive, -T°coefficient, 3,6V±5%, 50mA	SOT-23	16cg	3d	VR1	Tor
A36	XC31PPS0036AM	VR-IC	Temperature Sensitive, +T°coefficient, 3,6V±5%, 50mA	SOT-23	16cg	3d	VR1	Tor
A37	XC31PNS0037AM	VR-IC	Temperature Sensitive, -T°coefficient, 3,7V±5%, 50mA	SOT-23	16cg	3d	VR1	Tor
A37	XC31PPS0037AM	VR-IC	Temperature Sensitive, +T°coefficient, 3,7V±5%, 50mA	SOT-23	16cg	3d	VR1	Tor
A38	XC31PNS0038AM	VR-IC	Temperature Sensitive, -T°coefficient, 3,8V±5%, 50mA	SOT-23	16cg	3d	VR1	Tor
A38	XC31PPS0038AM	VR-IC	Temperature Sensitive, +T°coefficient, 3,8V±5%, 50mA	SOT-23	16cg	3d	VR1	Tor
A39	XC31PNS0039AM	VR-IC	Temperature Sensitive, -T°coefficient, 3,9V±5%, 50mA	SOT-23	16cg	3d	VR1	Tor
A39	XC31PPS0039AM	VR-IC	Temperature Sensitive, +T°coefficient, 3,9V±5%, 50mA	SOT-23	16cg	3d	VR1	Tor
A3p	BAT17	Si-diode	Schottky, UHF-Mix, 4V, 130mA, Vf<0.6V(10mA), Cd<0,75pF	SOT-23	16dc	3a	-	PhH
A3T	1PS181	Si-diode	Dual, Hi-Speed, 85V, 215mA, 250mW, <2pF, <4ns	SC-59	16df	3a	-	Phi
A3t	BAT17	Si-diode	Schottky, UHF-Mix, 4V, 130mA, Vf<0.6V(10mA), Cd<0,75pF	SOT-23	16dc	3a	-	PhM
A3X	MMBD2835	Si-diode	Dual, Sw, 35V, 100mA, 225mW, Vf>1,2V(100mA), <15ns	SOT-23	16df	3a	-	Ons
A4	1S2836	Si-diode	Dual, Sw, Fast, 75V, 150mA, <4ms	SOT-23	16df	3a	-	Nec
A4	BAV70	Si-diode	Dual, Sw, 75V, 215mA, Vf<1,25V, <4ns	SOT-23	16dg	3a	-	Nsc,Ons
A4	BAV70T	Si-diode	Dual, Sw, 70V, 200mA, 225mW, Vf<1,25V, <4ns	SC-75	16dg	3a	-	Ons,Phi
A4	BAV70W	Si-diode	Dual, Sw, 75V, 215mA, 225mW, Vf<1,25V, <4ns	SOT-323	16dg	3a	-	Ons,Phi
A4	HSMS-2804	Si-diode	2x Schottky, RF, 70V, 1A, Vf<0,41V(1mA), <2pF, 35Ω(5mA)	SOT-23	16dg	3a	-	Agi
A4	HSMS-280F	Si-diode	2x Schottky, RF, 70V, 1A, Vf<0,41V(1mA), <2pF, 35Ω(5mA)	SOT-323	16dg	3a	-	Agi
A4	KA4A4M	Si-npn-Digi	Sw, 60V, 100mA, 200mW, R1/R2=10k/10k	SC-75	16ta	3a	-	Nec
A4	MC2836	Si-diode	2x Sw, Hi-sp, 50V, 100mA, Vf<1.2V(100mA), 2.8pF, <4ns	SC-59	16df	3a		Ish, Mit
A4	MC2846	Si-diode	2x Sw, Hi-sp, 50V, 100mA, Vf<1.2V(100mA), 2.8pF, <4ns	SC-70	16df	3a		Ish, Mit
A4	MC2856	Si-diode	2x Sw, Hi-sp, 50V, 100mA, Vf<1.2V(100mA), 2.8pF, <4ns	SC-90	16df	3a		Ish, Mit

SMD code	Type	Function	Short description	Case	Pin.	St.	Sch.	Mnf.
A4	R3113D141A	CMOS-IC	Voltage Detector 1.4V, -Reset, Open drain output	SON1408-3	19vda	7d	VD6	Ric
A4	RT9161-20CV	VR-IC	LDO, 2.0V±2%, 300mA	SOT-23	16cg	3a	VR1	Rct
A4	Si2304DS	n-MOS-e	V-MOS, 30V, ±2,5A, <190mΩ(5A)	SOT-23	16fh	3a	-	Six
A4-	RT9161-20PV	VR-IC	LDO, 2.0V±2%, 300mA	SOT-23	16cg	3a	VR1	Rct
A40	GS809CJEUA	CMOS-IC	Voltage Detector 4V, -Reset Push-pull output, 1,5ms	SOT-23	16vdc	3g	VD7	Vs
A40	XC31PNS0040AM	VR-IC	Temperature Sensitive, -T°coefficient, 4V±5%, 50mA	SOT-23	16cg	3d	VR1	Tor
A40	XC31PPS0040AM	VR-IC	Temperature Sensitive, +T°coefficient, 4V±5%, 50mA	SOT-23	16cg	3d	VR1	Tor
A41	XC31PNS0041AM	VR-IC	Temperature Sensitive, -T°coefficient, 4,1V±5%, 50mA	SOT-23	16cg	3d	VR1	Tor
A41	XC31PPS0041AM	VR-IC	Temperature Sensitive, +T°coefficient, 4,1V±5%, 50mA	SOT-23	16cg	3d	VR1	Tor
A42	XC31PNS0042AM	VR-IC	Temperature Sensitive, -T°coefficient, 4,2V±5%, 50mA	SOT-23	16cg	3d	VR1	Tor
A42	XC31PPS0042AM	VR-IC	Temperature Sensitive, +T°coefficient, 4,2V±5%, 50mA	SOT-23	16cg	3d	VR1	Tor
A43	GS809CMEUA	CMOS-IC	Voltage Detector 4,38V, -Reset Push-pull output, 1,5ms	SOT-23	16vdc	3g	VD7	Vs
A43	XC31PNS0043AM	VR-IC	Temperature Sensitive, -T°coefficient, 4,3V±5%, 50mA	SOT-23	16cg	3d	VR1	Tor
A43	XC31PPS0043AM	VR-IC	Temperature Sensitive, +T°coefficient, 4,3V±5%, 50mA	SOT-23	16cg	3d	VR1	Tor
A44	XC31PNS0044AM	VR-IC	Temperature Sensitive, -T°coefficient, 4,4V±5%, 50mA	SOT-23	16cg	3d	VR1	Tor
A44	XC31PPS0044AM	VR-IC	Temperature Sensitive, +T°coefficient, 4,4V±5%, 50mA	SOT-23	16cg	3d	VR1	Tor
A45	XC31PNS0045AM	VR-IC	Temperature Sensitive, -T°coefficient, 4,5V±5%, 50mA	SOT-23	16cg	3d	VR1	Tor
A45	XC31PPS0045AM	VR-IC	Temperature Sensitive, +T°coefficient, 4,5V±5%, 50mA	SOT-23	16cg	3d	VR1	Tor
A46	BAR46A	Si-diode	2x Schottky, 100V, 150mA, 230mW, Vf<1V(250mA), 10pF	SOT-23	16df	3a	-	Ste
A46	GS809CLEUA	CMOS-IC	Voltage Detector 4,63V, -Reset Push-pull output, 1,5ms	SOT-23	16vdc	3g	VD7	Vs
A46	XC31PNS0046AM	VR-IC	Temperature Sensitive, -T°coefficient, 4,6V±5%, 50mA	SOT-23	16cg	3d	VR1	Tor
A46	XC31PPS0046AM	VR-IC	Temperature Sensitive, +T°coefficient, 4,6V±5%, 50mA	SOT-23	16cg	3d	VR1	Tor
A47	XC31PNS0047AM	VR-IC	Temperature Sensitive, -T°coefficient, 4,7V±5%, 50mA	SOT-23	16cg	3d	VR1	Tor
A47	XC31PPS0047AM	VR-IC	Temperature Sensitive, +T°coefficient, 4,7V±5%, 50mA	SOT-23	16cg	3d	VR1	Tor
A48	XC31PNS0048AM	VR-IC	Temperature Sensitive, -T°coefficient, 4,8V±5%, 50mA	SOT-23	16cg	3d	VR1	Tor
A48	XC31PPS0048AM	VR-IC	Temperature Sensitive, +T°coefficient, 4,8V±5%, 50mA	SOT-23	16cg	3d	VR1	Tor
A49	XC31PNS0049AM	VR-IC	Temperature Sensitive, -T°coefficient, 4,9V±5%, 50mA	SOT-23	16cg	3d	VR1	Tor
A49	XC31PPS0049AM	VR-IC	Temperature Sensitive, +T°coefficient, 4,9V±5%, 50mA	SOT-23	16cg	3d	VR1	Tor
A4p	BAV70	Si-diode	Dual, Sw, 75V, 215mA, Vf<1,25V, <4ns	SOT-23	16dg	3a	-	PhH
A4s	BAV70T	Si-diode	Dual, Sw, 75V, 150mA, 200mW, Vf<1,25V, <4ns	SOT-416	16dg	3a	-	Sie
A4s	BAV70W	Si-diode	Dual, Sw, 75V, 215mA, 225mW, Vf<1,25V, <4ns	SOT-323	16dg	3a	-	Sie
A4t	BAV70	Si-diode	Dual, Sw, 75V, 215mA, Vf<1,25V, <4ns	SOT-23	16dg	3a	-	PhM
A4W	BAV70	Si-diode	Dual, Sw, 75V, 215mA, Vf<1,25V, <4ns	SOT-23	16dg	3a	-	PhC
A5	1S2837	Si-diode	Dual, Sw, Fast, 35V, 150mA, <4ms	SOT-23	16dg	3a	-	Nec
A5	MC2834	Si-diode	Sw, Hi-sp, 50V, 100mA, Vf<1.2V(100mA), 1.3pF, <4ns	SC-59	16dr	3a		Ish, Mit
A5	MC2844	Si-diode	Sw, Hi-sp, 50V, 100mA, Vf<1.2V(100mA), 1.3pF, <4ns	SC-70	16dr	3a		Ish, Mit
A5	MC2854	Si-diode	Sw, Hi-sp, 50V, 100mA, Vf<1.2V(100mA), 1.3pF, <4ns	SC-90	16dr	3a		Ish, Mit
A5	MMBD2837	Si-diode	Dual, Sw, 30V, 150mA, 225mW, Vf>1,2V(100mA), <4ns	SOT-23	16dg	3a	-	Ons
A5	R3113D151A	CMOS-IC	Voltage Detector 1.5V, -Reset, Open drain output	SON1408-3	19vda	7d	VD6	Ric
A5	RT9161-21CV	VR-IC	LDO, 2.1V±2%, 300mA	SOT-23	16cg	3a	VR1	Rct
A5	Si2305DS	p-MOS-e	V-MOS, LogL, 8V, 3,5A, <108mΩ	SOT-23	16fh	3a	-	Six
A50	XC31PNS0050AM	VR-IC	Temperature Sensitive, -T°coefficient, 5V±5%, 50mA	SOT-23	16cg	3d	VR1	Tor
A50	XC31PPS0050AM	VR-IC	Temperature Sensitive, +T°coefficient, 5V±5%, 50mA	SOT-23	16cg	3d	VR1	Tor
A51	XC31PNS0051AM	VR-IC	Temperature Sensitive, -T°coefficient, 5,1V±5%, 50mA	SOT-23	16cg	3d	VR1	Tor
A51	XC31PPS0051AM	VR-IC	Temperature Sensitive, +T°coefficient, 5,1V±5%, 50mA	SOT-23	16cg	3d	VR1	Tor
A52	XC31PNS0052AM	VR-IC	Temperature Sensitive, -T°coefficient, 5,2V±5%, 50mA	SOT-23	16cg	3d	VR1	Tor
A52	XC31PPS0052AM	VR-IC	Temperature Sensitive, +T°coefficient, 5,2V±5%, 50mA	SOT-23	16cg	3d	VR1	Tor
A53	XC31PNS0053AM	VR-IC	Temperature Sensitive, -T°coefficient, 5,3V±5%, 50mA	SOT-23	16cg	3d	VR1	Tor
A53	XC31PPS0053AM	VR-IC	Temperature Sensitive, +T°coefficient, 5,3V±5%, 50mA	SOT-23	16cg	3d	VR1	Tor
A54	XC31PNS0054AM	VR-IC	Temperature Sensitive, -T°coefficient, 5,4V±5%, 50mA	SOT-23	16cg	3d	VR1	Tor
A54	XC31PPS0054AM	VR-IC	Temperature Sensitive, +T°coefficient, 5,4V±5%, 50mA	SOT-23	16cg	3d	VR1	Tor
A55	XC31PNS0055AM	VR-IC	Temperature Sensitive, -T°coefficient, 5,5V±5%, 50mA	SOT-23	16cg	3d	VR1	Tor
A55	XC31PPS0055AM	VR-IC	Temperature Sensitive, +T°coefficient, 5,5V±5%, 50mA	SOT-23	16cg	3d	VR1	Tor
A6	1S2838	Si-diode	Dual, Sw, Fast, 75V, 150mA, <4ms	SOT-23	16dg	3a	-	Nec
A6	AP431W	Vref-IC	Adjustable, Precision, Shunt, 2,495V±1%	SOT-23-3L	16rc	3a	RF1	Ana
A6	BAS16	Si-diode	Sw, Fast, 75V, 215mA, 250mW, <6ns	SOT-23	16dc	3a	-	Ons,Nsc,Trs
A6	BAS16T	Si-diode	Sw, Fast, 75V, 155mA, 170mW, <6ns	SOT-416	16dc	3a	-	Ons,Phi
A6	BAS16W	Si-diode	Sw, Fast, 75V, 200mA, 200mW, <6ns	SOT-323	16dc	3a	-	Ons,Phi
A6	MC2838	Si-diode	2x Sw, Hi-sp, 50V, 100mA, Vf<1.2V(100mA), 1.3pF, <3ns	SC-59	16dg	3a		Ish, Mit
A6	MC2848	Si-diode	2x Sw, Hi-sp, 50V, 100mA, Vf<1.2V(100mA), 1.3pF, <3ns	SC-70	16dg	3a		Ish, Mit
A6	MC2858	Si-diode	2x Sw, Hi-sp, 50V, 100mA, Vf<1.2V(100mA), 1.3pF, <3ns	SC-90	16dg	3a		Ish, Mit
A6	MMBD4448HTA	Si-diode	Dual, Sw, Fast, 75V, 500mA, Vf<1,25V(150mA), <4ns	SOT-523	16df	3a	-	Di
A6	R3113D161A	CMOS-IC	Voltage Detector 1.6V, -Reset, Open drain output	SON1408-3	19vda	7d	VD6	Ric
A6	R3130N16EC	CMOS-IC	Voltage Detector 1.6V, -Reset Open drain output, 240ms	SOT-23	16vdc	3b	VD6	Ric
A6	RT9161-22CV	VR-IC	LDO, 2.2V±2%, 300mA	SOT-23	16cg	3a	VR1	Rct
A6	Si2306DS	n-MOS-e	V-MOS, 30V, ±2,5A, <94mΩ(2,5A)	SOT-23	16fh	3a	-	Six
A63	FZTA63	Si-pnp-Darl	GP, 30V, 500mA, 300mW, B>5000, >125MHz	SOT-23	16ta	3a	-	Zx
A6A	MMUN2111	Si-pnp-Digi	Sw, 50V, 100mA, 250mW, R1/R2=10/10k	SOT-23	16ta	3a	-	Mot
A6B	MMUN2112	Si-pnp-Digi	Sw, 50V, 100mA, 250mW, R1/R2=22/22k	SOT-23	16ta	3a	-	Mot
A6C	MMUN2113	Si-pnp-Digi	Sw, 50V, 100mA, 250mW, R1/R2=47k/47k	SOT-23	16ta	3a	-	Mot
A6D	MMUN2114	Si-pnp-Digi	Sw, 50V, 100mA, 250mW, R1/R2=10/47k	SOT-23	16ta	3a	-	Mot
A6E	MMUN2115	Si-pnp-Digi	Sw, 50V, 100mA, 250mW, R1=10k	SOT-23	16ta	3a	-	Mot
A6F	MMUN2116	Si-pnp-Digi	Sw, 50V, 100mA, 250mW, R1=4k7	SOT-23	16ta	3a	-	Mot
A6G	MMUN2130	Si-pnp-Digi	Sw, 50V, 100mA, 250mW, R1/R2=1k/1k0	SOT-23	16ta	3a	-	Mot
A6H	MMUN2131	Si-pnp-Digi	Sw, 50V, 100mA, 250mW, R1/R2=2k2/2k2	SOT-23	16ta	3a	-	Mot

SMD code	Type	Function	Short description	Case	Pin.	St.	Sch.	Mnf.
A6J	MMUN2132	Si-pnp-Digi	Sw, 50V, 100mA, 250mW, R1/R2=4k/4k7	SOT-23	16ta	3a	-	Mot
A6K	MMUN2133	Si-pnp-Digi	Sw, 50V, 100mA, 250mW, R1/R2=4k7/47k	SOT-23	16ta	3a	-	Mot
A6L	MMUN2134	Si-pnp-Digi	Sw, 50V, 100mA, 250mW, R1/R2=22k/47k	SOT-23	16ta	3a	-	Mot
A6p	BAS16	Si-diode	Sw, Fast, 75V, 215mA, 250mW, <6ns	SOT-23	16dc	3a	-	PhH
A6s	BAS16	Si-diode	Sw, Fast, 75V, 215mA, 370mW, <6ns	SOT-23	16dc	3a	-	Inf
A6s	BAS16W	Si-diode	Sw, Fast, 75V, 175mA, 250mW, <6ns	SOT-323	16dc	3a	-	Inf
A6t	BAS16	Si-diode	Sw, Fast, 75V, 215mA, 250mW, <6ns	SOT-23	16dc	3a	-	PhM
A6W	BAS16	Si-diode	Sw, Fast, 75V, 215mA, 250mW, <6ns	SOT-23	16dc	3a	-	PhC
A7	1SS123	Si-diode	Dual, Sw, Fast, 70V, 100mA, Vf<1,3V(100mA), <9ns	SOT-23	16dl	3a	-	Nec
A7	AP431AW	Vref-IC	Adjustable, Precision, Shunt, 2,495V±0,5%	SOT-23-3L	16rc	3a	RF1	Ana
A7	BAV99	Si-diode	Dual, U-Speed, 70V, 215mA, Vf<1,2V(100mA), 0,5pF, 4ns	SOT-23	16dl	3a	-	Ons
A7	BAV99U	Si-diode	Dual, U-Speed, 80V, 100mA, Vf<1,2V(100mA), 0,5pF, 4ns	SOT-323	16dl	3a	-	Rhm
A7	BAV99W	Si-diode	Dual, U-Speed, 70V, 215mA, Vf<1,2V(100mA), 0,5pF, 4ns	SOT-323	16dl	3a	-	Ons,Phi
A7	DAN217U	Si-diode	Dual, U-Sp, 80V, 100mA, Vf<1,2V(100mA), 0,5pF, 4ns	UMD3	16dl	3a	-	Rhm
A7	KN4A4M	Si-pnp-Digi	Sw, 60V, 100mA, 150mW, R1/R2=10k/10k	SC-75	16ta	3a	-	Nec
A7	MC2840	Si-diode	2x Sw, Hi-sp, 30V, 100mA, Vf<1.4V(100mA), <4ns	SC-59	16dl	3a		Ish, Mit
A7	MMBD4448HTC	Si-diode	Dual, Sw, Fast, 75V, 500mA, Vf<1,25V(150mA), <4ns	SOT-523	16dg	3a	-	Di
A7	R3113D171A	CMOS-IC	Voltage Detector 1.7V, -Reset, Open drain output	SON1408-3	19vda	7d	VD6	Ric
A7	R3130N17EC	CMOS-IC	Voltage Detector 1.7V, -Reset Open drain output, 240ms	SOT-23	16vdc	3b	VD6	Ric
A7	RT9161-23CV	VR-IC	LDO, 2.3V±2%, 300mA	SOT-23	16cg	3a	VR1	Rct
A7	Si2307DS	p-MOS-e	V-MOS, 30V, 3A, <140mΩ(2,5A)	SOT-23	16fh	3a	-	Six
A7p	BAV99	Si-diode	Dual, U-Speed, 75V, 125mA, Vf<1,2V(100mA), 0,5pF, 4ns	SOT-23	16dl	3a	-	PhH
A7s	BAV99	Si-diode	Dual, U-Speed, 80V, 150mA, Vf<1,2V(100mA), 0,5pF, 4ns	SOT-23	16dl	3a	-	Sie
A7s	BAV99W	Si-diode	Dual, U-Speed, 75V, 125mA, Vf<1,2V(100mA), 0,5pF, 4ns	SOT-323	16dl	3a	-	Sie
A7t	BAV99	Si-diode	Dual, U-Speed, 75V, 125mA, Vf<1,2V(100mA), 0,5pF, 4ns	SOT-23	16dl	3a	-	PhM
A7W	BAV99	Si-diode	Dual, U-Speed, 75V, 125mA, Vf<1,2V(100mA), 0,5pF, 4ns	SOT-23	16dl	3a	-	PhC
A8	AP431R	Vref-IC	Adjustable, Precision, Shunt, 2,495V±1%	SOT-23-3L	16rd	3a	RF1	Ana
A8	MC2835	Si-diode	2x Sw, Hi-sp, 30V, 100mA, Vf<1.4V(100mA), <4ns	SC-59	16ea	3a		Ish, Mit
A8	MC2845	Si-diode	2x Sw, Hi-sp, 30V, 100mA, Vf<1.4V(100mA), <4ns	SC-70	16ea	3a		Ish, Mit
A8	R3113D181A	CMOS-IC	Voltage Detector 1.8V, -Reset, Open drain output	SON1408-3	19vda	7d	VD6	Ric
A8	R3130N18EC	CMOS-IC	Voltage Detector 1.8V, -Reset Open drain output, 240ms	SOT-23	16vdc	3b	VD6	Ric
A8	RT9161-24CV	VR-IC	LDO, 2.4V±2%, 300mA	SOT-23	16cg	3a	VR1	Rct
A8	Si2308DS	n-MOS-e	V-MOS, 60V, ±2A, <220mΩ(1,5A)	SOT-23	16fh	3a	-	Six
A8	XC6GC0802HR	CMOS-IC	Voltage Detector 0,8V, Reset Push-pull output	USP-3	17vdc	9b	VD3	Tor
A81	BAS20	Si-diode	Sw, Fast, 150V, 250mA, 250mW, <50ns	SOT-23	16dc	3a	-	Phi
A82	BAS21	Si-diode	Sw, Fast, 200V, 250mA, 250mW, <50ns	SOT-23	16dc	3a	-	Phi
A8A	MMUN2211	Si-npn-Digi	Sw, 50V, 100mA, 200mW, R1/R2=10/10k	SOT-23	16ta	3a	-	Mot
A8B	MMUN2212	Si-npn-Digi	Sw, 50V, 100mA, 200mW, R1/R2=22/22k	SOT-23	16ta	3a	-	Mot
A8C	MMUN2213	Si-npn-Digi	Sw, 50V, 100mA, 200mW, R1/R2=47k/47k	SOT-23	16ta	3a	-	Mot
A8D	MMUN2214	Si-npn-Digi	Sw, 50V, 100mA, 200mW, R1/R2=10/47k	SOT-23	16ta	3a	-	Mot
A8E	MMUN2215	Si-npn-Digi	Sw, 50V, 100mA, 200mW, R1=10k	SOT-23	16ta	3a	-	Mot
A8F	MMUN2216	Si-npn-Digi	Sw, 50V, 100mA, 200mW, R1=4k7	SOT-23	16ta	3a	-	Mot
A8G	MMUN2230	Si-npn-Digi	Sw, 50V, 100mA, 200mW, R1/R2=1k/1k0	SOT-23	16ta	3a	-	Mot
A8H	MMUN2231	Si-npn-Digi	Sw, 50V, 100mA, 200mW, R1/R2=2k2/2k2	SOT-23	16ta	3a	-	Mot
A8J	MMUN2232	Si-npn-Digi	Sw, 50V, 100mA, 200mW, R1/R2=4k/4k7	SOT-23	16ta	3a	-	Mot
A8K	MMUN2233	Si-npn-Digi	Sw, 50V, 100mA, 200mW, R1/R2=4k7/47k	SOT-23	16ta	3a	-	Mot
A8L	MMUN2234	Si-npn-Digi	Sw, 50V, 100mA, 200mW, R1/R2=22k/47k	SOT-23	16ta	3a	-	Mot
A8N	MMUN2236	Si-npn-Digi	Sw, 50V, 100mA, 200mW, R1/R2=100k/100k	SOT-23	16ta	3a	-	Mot
A8P	MMUN2237	Si-npn-Digi	Sw, 50V, 100mA, 200mW, R1/R2=47k/22k	SOT-23	16ta	3a	-	Mot
A8R	MMUN2238	Si-npn-Digi	Sw, 50V, 100mA, 200mW, R1=2k2	SOT-23	16ta	3a	-	Mot
A8U	MMUN2241	Si-npn-Digi	Sw, 50V, 100mA, 200mW, R1=100k	SOT-23	16ta	3a	-	Mot
A9	1SS294	Si-diode	Schottky, 45V, 100mA, Uf<0,6V(100mA)	SC-59	16dc	3a	-	Tos
A9	1SS322	Si-diode	Schottky, 40V, 0.1A	SC-70	16dc	3a	-	Tos
A9	AP431AR	Vref-IC	Adjustable, Precision, Shunt, 2,495V±0,5%	SOT-23-3L	16rd	3a	RF1	Ana
A9	R3111N092A	CMOS-IC	Voltage Detector 0,9V±2.0%, Reset Push-pull output	SOT-23	16vdd	3d	VD7	Ric
A9	R3113D191A	CMOS-IC	Voltage Detector 1.9V, -Reset, Open drain output	SON1408-3	19vda	7d	VD6	Ric
A9	R3130N19EC	CMOS-IC	Voltage Detector 1,9V, -Reset ODO, 240ms	SOT-23	16vdc	3b	VD6	Ric
A9	RT9161-26CV	VR-IC	LDO, 2.6V±2%, 300mA	SOT-23	16cg	3a	VR1	Rct
A9	Si2309DS	p-MOS-e	V-MOS, 60V, 1,25A, <550mΩ(5A)	SOT-23	16fh	3a	-	Six
A9	XC6GC0902HR	CMOS-IC	Voltage Detector 0,9V, Reset Push-pull output	USP-3	17vdc	9b	VD3	Tor
A91	BAS17	Si-Stab	Stabistor, 5V, 200mA, 250mW, 140pF	SOT-23	16dc	3a	-	Phi
AA	2SA1864	Si-pnp-Digi	Mute, 15V, 100mA, 150mW, 600MHz, R1/R2=4k7/4k7	SOT-23	16ta	3a	-	Say
AA	BCW60A	Si-npn	GP, 32V, 0.2A, 250MHz, B=120..220	SOT-23	16ta	3a	-	Itt
AA	RT9161-28CV	VR-IC	LDO, 2.8V±2%, 300mA	SOT-23	16cg	3a	VR1	Rct
AA-	RT9161-28PV	VR-IC	LDO, 2.8V±2%, 300mA	SOT-23	16cg	3a	VR1	Rct
AA1	FA4A4M	Si-npn-Digi	Sw, 60V, 100mA, 200mW, R1/R2=10k/10k	SC-59	16ta	3a	-	Nec
AA1	GA4A4M	Si-npn-Digi	Sw, 60V, 100mA, 200mW, R1/R2=10k/10k	SC-70	16ta	3a	-	Nec
AAA	MAX6806XR46-T	Lin/Digi-IC	Voltage Detector 4.6V, -Reset Push-pull output	SC-70	18vdb	3b	VD7	Max
AAAA	MAX809LUR	CMOS-IC	Voltage Detector 4,63V, -Reset Push-pull output	SOT-23	16vdc	3a	VD7	Max
AAB	MAX6806XR26-T	Lin/Digi-IC	Voltage Detector 2.6V, -Reset Push-pull output	SC-70	18vdb	3b	VD7	Max
AAC	MAX6806XR23-T	Lin/Digi-IC	Voltage Detector 2.3V, -Reset Push-pull output	SC-70	18vdb	3b	VD7	Max
AAD	MAX6807XR46-T	Lin/Digi-IC	Voltage Detector 4.6V, Reset Push-pull output	SC-70	18vdb	3b	VD7	Max
AAE	MAX6807XR26-T	Lin/Digi-IC	Voltage Detector 2.6V, Reset Push-pull output	SC-70	18vdb	3b	VD7	Max
AAF	MAX6808XR46-T	Lin/Digi-IC	Voltage Detector 4.6V, -Reset Open drain output	SC-70	18vdb	3b	VD6	Max
AAG	MAX6808XR26-T	Lin/Digi-IC	Voltage Detector 2.6V, -Reset Open drain output	SC-70	18vdb	3b	VD6	Max

SMD code	Type	Function	Short description	Case	Pin.	St.	Sch.	Mnf.
AAG	MMBR951A	Si-npn	UHF, 20V, 100mA, 322mW, B=50..200, 8GHz	SOT-23	16ta	3a	-	Mot
AAH	MAX6326_R22-T	CMOS-IC	Voltage Detector 2,2V, -Reset Push-pull output	SC-70	16vdc	3a	VD7	Max
AAI	MAX6327XR22-T	CMOS-IC	Voltage Detector 2,2V, Reset Push-pull output	SC-70	16vdc	3a	VD7	Max
AAJ	MAX6328XR22-T	CMOS-IC	Voltage Detector 2,2V, -Reset Open drain output	SC-70	16vdc	3a	VD6	Max
AAN	MAX809LXR	CMOS-IC	Voltage Detector 4,63V, -Reset Push-pull output	SC-70	16vdc	3a	VD7	Max
AAO	MAX809MXR	CMOS-IC	Voltage Detector 4,38V, -Reset Push-pull output	SC-70	16vdc	3a	VD7	Max
AAP	MAX809TXR	CMOS-IC	Voltage Detector 3,08V, -Reset Push-pull output	SC-70	16vdc	3a	VD7	Max
AAQ	2SD1757K-Q	Si-npn	Lo-sat, Mute, 30V, 500mA, 200mW, B=120..270, 150MHz	SC-59	16ta	3a	-	Rhm
AAQ	MAX809S	CMOS-IC	Voltage Detector 2,93V, -Reset Push-pull output	SOT-23	16vdc	3a	VD7	Max
AAQ	MAX809SXR	CMOS-IC	Voltage Detector 2,93V, -Reset Push-pull output	SC-70	16vdc	3a	VD7	Max
AAR	2SD1757K-R	Si-npn	Lo-sat, Mute, 30V, 500mA, 200mW, B=180..390, 150MHz	SC-59	16ta	3a	-	Rhm
AAR	MAX809RXR	CMOS-IC	Voltage Detector 2,63V, -Reset Push-pull output	SC-70	16vdc	3a	VD7	Max
AAS	2SD1757K-S	Si-npn	Lo-sat, Mute, 30V, 500mA, 200mW, B=270..560 , 150MHz	SC-59	16ta	3a	-	Rhm
AAs	BCW60A	Si-npn	GP, 32V, 0.2A, 250MHz, B=120..220	SOT-23	16ta	3a	-	Sie
AAS	MAX803ZXR	CMOS-IC	Voltage Detector 2,32V, -Reset Open drain output	SC-70	16vdc	3a	VD6	Max
AAT	MAX810LXR	CMOS-IC	Voltage Detector 4,63V, Reset Push-pull output	SC-70	16vdc	3a	VD7	Max
AAU	MAX810MXR	CMOS-IC	Voltage Detector 4,38V, Reset Push-pull output	SC-70	16vdc	3a	VD7	Max
AAV	AME8500AEETCF29	CMOS-IC	Voltage Detector 2.93V, Reset Push-pull output, 210ms	SOT-23	16vdc	3b	VD7	Ame
AAV	AME8501AEETCF29	CMOS-IC	Voltage Detector 2.93V, Reset Push-pull output, 210ms	SOT-23	16vdc	3b	VD7	Ame
AAV	MAX810TXR	CMOS-IC	Voltage Detector 3,08V, Reset Push-pull output	SC-70	16vdc	3a	VD7	Max
AAW	MAX810RXR	CMOS-IC	Voltage Detector 2,63V, Reset Push-pull output	SC-70	16vdc	3a	VD7	Max
AAX	MAX810SXR	CMOS-IC	Voltage Detector 2,93V, Reset Push-pull output	SC-70	16vdc	3a	VD7	Max
AAY	MAX810ZXR	CMOS-IC	Voltage Detector 2,32V, Reset Push-pull output	SC-70	16vdc	3a	VD7	Max
AAZ	MAX803LXR	CMOS-IC	Voltage Detector 4,63V, -Reset Open drain output	SC-70	16vdc	3a	VD6	Max
AB	BCW60B	Si-npn	GP, 32V, 100mA, 250mW, B=150..310, 250MHz	SOT-23	16ta	3a	-	Itt
AB	MMBD4448HTS	Si-diode	Dual, Sw, Fast, 75V, 500mA, Vf<1,25V(150mA), <4ns	SOT-523	16dl	3a	-	Di
AB	RT9161-29CV	VR-IC	LDO, 2.9V±2%, 300mA	SOT-23	16cg	3a	VR1	Rct
AB1	FA4F4M	Si-npn-Digi	Sw, 60V, 100mA, 200mW, R1/R2=22k/22k	SC-59	16ta	3a	-	Nec
AB1	GA4F4M	Si-npn-Digi	Sw, 60V, 100mA, 200mW, R1/R2=22k/22k	SC-70	16ta	3a	-	Nec
ABA	MAX803TXR	CMOS-IC	Voltage Detector 3,08V, -Reset Open drain output	SC-70	16vdc	3a	VD6	Max
ABAA	MAX809MUR	CMOS-IC	Voltage Detector 4,38V, -Reset Push-pull output	SOT-23	16vdc	3a	VD7	Max
ABB	MAX803MXR	CMOS-IC	Voltage Detector 4,38V, -Reset Open drain output	SC-70	16vdc	3a	VD6	Max
ABC	MAX803SXR	CMOS-IC	Voltage Detector 2,93V, -Reset Open drain output	SC-70	16vdc	3a	VD6	Max
ABD	MAX803RXR	CMOS-IC	Voltage Detector 2,63V, -Reset Open drain output	SC-70	16vdc	3a	VD6	Max
ABE	MAX803ZXR	CMOS-IC	Voltage Detector 2,32V, -Reset Open drain output	SC-70	16vdc	3a	VD6	Max
ABG	2SA1312-GR	Si-pnp	AF, LN, 120V, 100mA, 150mW, B=200..400, 100MHz	SC-59	16ta	3a	-	Tos
ABL	2SA1312-BL	Si-pnp	AF, LN, 120V, 100mA, 150mW, B=350..700, 100MHz	SC-59	16ta	3a	-	Tos
ABp	BCW60B	Si-npn	GP, 32V, 100mA, 250mW, B=150..310, 250MHz	SOT-23	16ta	3a	-	PhH
ABs	BCW60B	Si-npn	GP, 32V, 100mA, 250mW, B=150..310, 250MHz	SOT-23	16ta	3a	-	Sie
ABt	BCW60B	Si-npn	GP, 32V, 100mA, 250mW, B=150..310, 250MHz	SOT-23	16ta	3a	-	PhM
AC	AP431IW	Vref-IC	Adjustable, Precision, Shunt, 2,495V±1%	SOT-23-3L	16rc	3a	RF1	Ana
AC	MT3S06S	Si-npn	VHF/UHF, 10V, 15mA, 10GHz	SOT-23	16ta	3a	-	Tos
AC	RT9161-31CV	VR-IC	LDO, 3.1V±2%, 300mA	SOT-23	16cg	3a	VR1	Rct
AC1	FA4L4M	Si-npn-Digi	Sw, 60V, 100mA, 200mW, R1/R2=47k/47k	SC-59	16ta	3a	-	Nec
AC1	GA4L4M	Si-npn-Digi	Sw, 60V, 100mA, 200mW, R1/R2=47k/47k	SC-70	16ta	3a	-	Nec
ACAA	MAX809TUR	CMOS-IC	Voltage Detector 3,08V, -Reset Push-pull output	SOT-23	16vdc	3a	VD7	Max
ACD	MAX6808XR32-T	Lin/Digi-IC	Voltage Detector 3.2V, -Reset Open drain output	SC-70	18vdb	3b	VD6	Max
ACE	MAX6326_R31-T	CMOS-IC	Voltage Detector 3,1V, -Reset Push-pull output	SC-70	16vdc	3a	VD7	Max
ACF	MAX6347XR46-T	CMOS-IC	Voltage Detector 4,6V, Reset Push-pull output	SC-70	16vdc	3a	VD7	Max
ACH	MAX6326_R23-T	CMOS-IC	Voltage Detector 2,3V, -Reset Push-pull output	SC-70	16vdc	3a	VD7	Max
ACI	MAX6326_R26-T	CMOS-IC	Voltage Detector 2,6V, -Reset Push-pull output	SC-70	16vdc	3a	VD7	Max
ACJ	MAX6328XR26-T	CMOS-IC	Voltage Detector 2,6V, -Reset Open drain output	SC-70	16vdc	3a	VD6	Max
ACK	MAX6346XR44-T	CMOS-IC	Voltage Detector 4,4V, -Reset Push-pull output	SC-70	16vdc	3a	VD7	Max
ACL	2SC3837K-L	Si-npn	VHF/UHF, 30V, 50mA, 150mW, B=27..56, 1.5GHz	SOT-346	16ta	3a	-	Rhm
ACL	2SC4725-L	Si-npn	VHF/UHF, 30V, 50mA, 150mW, B=27..56, >1,5GHz	SC-75A	16ta	3a	-	Rhm
ACL	2SC5661-L	Si-npn	VHF/UHF, 30V, 50mA, 150mW, B=27..56, >1,5GHz	VMT3	18ta	3a	-	Rhm
ACL	MAX6347XR44-T	CMOS-IC	Voltage Detector 4,4V, Reset Push-pull output	SC-70	16vdc	3a	VD7	Max
ACM	2SC3837K-M	Si-npn	VHF/UHF, 30V, 50mA, 150mW, B=39..82, 1.5GHz	SOT-346	16ta	3a	-	Rhm
ACM	2SC4725-M	Si-npn	VHF/UHF, 30V, 50mA, 150mW, B=39..82, >1,5GHz	SC-75A	16ta	3a	-	Rhm
ACM	2SC5661-M	Si-npn	VHF/UHF, 30V, 50mA, 150mW, B=39..82, >1,5GHz	VMT3	18ta	3a	-	Rhm
ACM	MAX6348XR46-T	CMOS-IC	Voltage Detector 4,6V, -Reset Open drain output	SC-70	16vdc	3a	VD6	Max
ACN	2SC3837K-N	Si-npn	VHF/UHF, 30V, 50mA, 150mW, B=56..120, 1.5GHz	SOT-346	16ta	3a	-	Rhm
ACN	2SC4725-N	Si-npn	VHF/UHF, 30V, 50mA, 150mW, B=56..120, >1,5GHz	SC-75A	16ta	3a	-	Rhm
ACN	2SC5661-N	Si-npn	VHF/UHF, 30V, 50mA, 150mW, B=56..120, >1,5GHz	VMT3	18ta	3a	-	Rhm
ACN	MAX6348XR44-T	CMOS-IC	Voltage Detector 4,4V, -Reset Open drain output	SC-70	16vdc	3a	VD6	Max
ACO	2SA1313-O	Si-pnp	GP, 80V, 500mA, 200mW, B=70..140, 200MHz	SOT-23	16ta	3a	-	Tos
ACO	MAX6346XR46-T	CMOS-IC	Voltage Detector 4,6V, -Reset Push-pull output	SC-70	16vdc	3a	VD7	Max
ACP	2SC3837K-P	Si-npn	VHF/UHF, 30V, 50mA, 150mW, B=82..180, 1.5GHz	SOT-346	16ta	3a	-	Rhm
ACP	2SC4725-P	Si-npn	VHF/UHF, 30V, 50mA, 150mW, B=82..180, >1,5GHz	SC-75A	16ta	3a	-	Rhm
ACP	2SC5661-P	Si-npn	VHF/UHF, 30V, 50mA, 150mW, B=82..180, >1,5GHz	VMT3	18ta	3a	-	Rhm
ACp	BCW60C	Si-npn	GP, 32V, 100mA, 250mW, B=250..480, 250MHz	SOT-23	16ta	3a	-	PhH
ACP	MAX6326_R29-T	CMOS-IC	Voltage Detector 2,9V, -Reset Push-pull output	SC-70	16vdc	3a	VD7	Max
ACQ	2SC3837K-Q	Si-npn	VHF/UHF, 30V, 50mA, 150mW, B=120..270, 1.5GHz	SOT-346	16ta	3a	-	Rhm
ACQ	2SC4725-Q	Si-npn	VHF/UHF, 30V, 50mA, 150mW, B=120..270, >1,5GHz	SC-75A	16ta	3a	-	Rhm
ACQ	2SC5661-Q	Si-npn	VHF/UHF, 30V, 50mA, 150mW, B=120..270, >1,5GHz	VMT3	18ta	3a	-	Rhm

SMD code	Type	Function	Short description	Case	Pin.	St.	Sch.	Mnf.
ACQ	MAX6327XR23-T	CMOS-IC	Voltage Detector 2,3V, Reset Push-pull output	SC-70	16vdc	3a	VD7	Max
ACR	MAX6327XR26-T	CMOS-IC	Voltage Detector 2,6V, Reset Push-pull output	SC-70	16vdc	3a	VD7	Max
ACs	BCW60C	Si-npn	GP, 32V, 100mA, 250mW, B=250..480, 250MHz	SOT-23	16ta	3a	-	Sie
ACS	MAX6327XR29-T	CMOS-IC	Voltage Detector 2,9V, Reset Push-pull output	SC-70	16vdc	3a	VD7	Max
ACt	BCW60C	Si-npn	GP, 32V, 100mA, 250mW, B=250..480, 250MHz	SOT-23	16ta	3a	-	PhM
ACT	MAX6327XR31-T	CMOS-IC	Voltage Detector 3,1V, Reset Push-pull output	SC-70	16vdc	3a	VD7	Max
ACU	MAX6328XR23-T	CMOS-IC	Voltage Detector 2,3V, -Reset Open drain output	SC-70	16vdc	3a	VD6	Max
ACV	MAX6328XR29-T	CMOS-IC	Voltage Detector 2,9V, -Reset Open drain output	SC-70	16vdc	3a	VD6	Max
ACW	MAX6328XR31-T	CMOS-IC	Voltage Detector 3,1V, -Reset Open drain output	SC-70	16vdc	3a	VD6	Max
ACX	MMBTA05	Si-npn	GP, 60V, 500mA, 350mW, B>100, >100MHz	SOT-323	16ta	3a	-	Kec
ACY	2SA1313-Y	Si-pnp	GP, 80V, 500mA, 200mW, B=120..240, 200MHz	SOT-23	16ta	3a	-	Tos
AD	AP431IAW	Vref-IC	Adjustable, Precision, Shunt, 2,495V±0,5%	SOT-23-3L	16rc	3a	RF1	Ana
AD	GS6333UR15D1	CMOS-IC	Voltage Detector 1,5V, -Reset Push-pull output, 1,5ms	SOT-23	16vdc	3g	VD7	Vs
AD	MT3S07S	Si-npn	VHF/UHF, 10V, 25mA, 12GHz	SOT-23	16ta	3a	-	Tos
AD	RT9161-32CV	VR-IC	LDO, 3.2V±2%, 300mA	SOT-23	16cg	3a	VR1	Rct
AD	SiP6333R15D1	CMOS-IC	Voltage Detector 1,5V, Reset Push-pull output 1,5ms	SOT-23	16vdc	3g	VD7	Vs
AD1	FA4L3M	Si-npn-Digi	Sw, 60V, 100mA, 200mW, R1/R2=4k7/4k7	SC-59	16ta	3a	-	Nec
AD1	GA4L3M	Si-npn-Digi	Sw, 60V, 100mA, 200mW, R1/R2=4k7/4k7	SC-70	16ta	3a	-	Nec
ADAA	MAX809S	CMOS-IC	Voltage Detector 2,93V, -Reset Push-pull output	SC-70	16vdc	3a	VD7	Max
ADAA	MAX809SUR	CMOS-IC	Voltage Detector 2,93V, -Reset Push-pull output	SOT-23	16vdc	3a	VD7	Max
ADL	2SC3838K-L	Si-npn	VHF/UHF, 20V, 50mA, 200mW, B=27..56, 3.2GHz	SOT-346	16ta	3a	-	Rhm
ADL	2SC4726-L	Si-npn	VHF/UHF, 20V, 50mA, 150mW, B=27..56, 3.2GHz	SC-75A	16ta	3a	-	Rhm
ADL	2SC5662-L	Si-npn	VHF/UHF, 20V, 50mA, 150mW, B=27..56, 3.2GHz	VMT3	16ta	3a	-	Rhm
ADM	2SC3838K-M	Si-npn	VHF/UHF, 20V, 50mA, 200mW, B=39..82, 3.2GHz	SOT-346	16ta	3a	-	Rhm
ADM	2SC4726-M	Si-npn	VHF/UHF, 20V, 50mA, 150mW, B=39..82, 3.2GHz	SC-75A	16ta	3a	-	Rhm
ADM	2SC5662-M	Si-npn	VHF/UHF, 20V, 50mA, 150mW, B=39..82, 3.2GHz	VMT3	16ta	3a	-	Rhm
ADN	2SC3838K-N	Si-npn	VHF/UHF, 20V, 50mA, 200mW, B=56..120, 3.2GHz	SOT-346	16ta	3a	-	Rhm
ADN	2SC4726-N	Si-npn	VHF/UHF, 20V, 50mA, 150mW, B=56..120, 3.2GHz	SC-75A	16ta	3a	-	Rhm
ADN	2SC5662-N	Si-npn	VHF/UHF, 20V, 50mA, 150mW, B=56..120, 3.2GHz	VMT3	16ta	3a	-	Rhm
ADP	2SC3838K-P	Si-npn	VHF/UHF, 20V, 50mA, 200mW, B=82..180, 3.2GHz	SOT-346	16ta	3a	-	Rhm
ADP	2SC4726-P	Si-npn	VHF/UHF, 20V, 50mA, 150mW, B=82..180, 3.2GHz	SC-75A	16ta	3a	-	Rhm
ADP	2SC5662-P	Si-npn	VHF/UHF, 20V, 50mA, 150mW, B=82..180, 3.2GHz	VMT3	16ta	3a	-	Rhm
ADp	BCW60D	Si-npn	GP, 32V, 100mA, 250mW, B=380..630, 250MHz	SOT-23	16ta	3a	-	PhH
ADQ	2SC3838K-Q	Si-npn	VHF/UHF, 20V, 50mA, 200mW, B=120..270, 3.2GHz	SOT-346	16ta	3a	-	Rhm
ADQ	2SC4726-Q	Si-npn	VHF/UHF, 20V, 50mA, 1500mW, B=120..270, 3.2GHz	SC-75A	16ta	3a	-	Rhm
ADQ	2SC5662-Q	Si-npn	VHF/UHF, 20V, 50mA, 1500mW, B=120..270, 3.2GHz	VMT3	16ta	3a	-	Rhm
ADs	BCW60D	Si-npn	GP, 32V, 100mA, 250mW, B=380..630, 250MHz	SOT-23	16ta	3a	-	Sie
ADt	BCW60D	Si-npn	GP, 32V, 100mA, 250mW, B=380..630, 250MHz	SOT-23	16ta	3a	-	PhM
ADX	MMBTA06	Si-npn	GP, 80V, 500mA, 350mW, B>100, >100MHz	SOT-23	16ta	3a	-	Kec
AE	2SA1365-E	Si-pnp	Relay-Drv, 25V, 1A, 150mW, B=150..300, 180MHz	SOT-23	16ta	3a	-	Mit
AE	AP431IR	Vref-IC	Adjustable, Precision, Shunt, 2,495V±1%	SOT-23-3L	16rd	3a	RF1	Ana
AE	CPH3105	Si-pnp	Sw, 50V, 3A, 900mW, 360MHz, B=200..560	CPH3	16ta	3a		Say
AE	GS6333UR15D2	CMOS-IC	Voltage Detector 1,5V, -Reset Push-pull output, 30ms	SOT-23	16vdc	3g	VD7	Vs
AE	MT3S04AS	Si-npn	VHF/UHF, 10V, 40mA, 7GHz	SOT-23	16ta	3a	-	Tos
AE	RT9161-34CV	VR-IC	LDO, 3.4V±2%, 300mA	SOT-23	16cg	3a	VR1	Rct
AE	SiP6333R15D2	CMOS-IC	Voltage Detector 1,5V, Reset Push-pull output 30ms	SOT-23	16vdc	3g	VD7	Vs
AE1	FA4L3N	Si-npn-Digi	Sw, 60V, 100mA, 200mW, R1/R2=4k7/10k	SC-59	16ta	3a	-	Nec
AE1	GA4L3N	Si-npn-Digi	Sw, 60V, 100mA, 200mW, R1/R2=4k7/10k	SC-70	16ta	3a	-	Nec
AEG	2SA1362-GR	Si-pnp	Sw, AF-Amp, 15V, 800mA, 200mW, B=200..400, 120MHz	SOT-23	16ta	3a		Tos
AEL	2SA1362-BL	Si-pnp	Sw, AF-Amp, 15V, 800mA, 200mW, B=70..140, 120MHz	SOT-23	16ta	3a		Tos
AEL	2SC3839K-L	Si-npn	AF, 30V, 50mA, 150mW, B=27..56, >200MHz	SOT-346	16ta	3a	-	Rhm
AEM	2SC3839K-M	Si-npn	AF, 30V, 50mA, 150mW, B=39..82, >200MHz	SOT-346	16ta	3a	-	Rhm
AEN	2SC3839K-N	Si-npn	AF, 30V, 50mA, 150mW, B=56..120, >200MHz	SOT-346	16ta	3a	-	Rhm
AEP	2SC3839K-P	Si-npn	AF, 30V, 50mA, 150mW, B=82..180, >200MHz	SOT-346	16ta	3a	-	Rhm
AEQ	2SC3839K-Q	Si-npn	AF, 30V, 50mA, 150mW, B=120..270, >200MHz	SOT-346	16ta	3a	-	Rhm
AEW	MAX6138AEXR12-T	Vref-IC	Shunt, 1.225V, 0.1%	SC-70	16dk	3a	RF1	Max
AEX	MAX6138BEXR12-T	Vref-IC	Shunt, 1.225V, 0.2%	SC-70	16dk	3a	RF1	Max
AEY	2SA1362-Y	Si-pnp	Sw, AF-Amp, 15V, 800mA, 200mW, B=120..240, 120MHz	SOT-23	16ta	3a		Tos
AEY	MAX6138CEXR12-T	Vref-IC	Shunt, 1.225V, 0.5%	SC-70	16dk	3a	RF1	Max
AF	2SA1365-F	Si-pnp	Relay-Drv, 25V, 1A, 150mW, B=250..500, 180MHz	SOT-23	16ta	3a	-	Mit
AF	AP431IAR	Vref-IC	Adjustable, Precision, Shunt, 2,495V±0,5%	SOT-23-3L	16rd	3a	RF1	Ana
AF	CPH3106	Si-pnp	DC-DC conv, 15V, 3A, 900mW, 280MHz, B=200..560	CPH3	16ta	3a		Say
AF1	FA4L3Z	Si-npn-Digi	Sw, 60V, 100mA, 200mW, R1=4k7	SC-59	16ta	3a	-	Nec
AF1	GA4L3Z	Si-npn-Digi	Sw, 60V, 100mA, 200mW, R1=4k7	SC-70	16ta	3a	-	Nec
AFA	MAX6138AEXR21-T	Vref-IC	Shunt, 2,048V, 0.1%	SC-70	16dk	3a	RF1	Max
AFAA	MAX809RUR	CMOS-IC	Voltage Detector 2,63V, -Reset Push-pull output	SOT-23	16vdc	3a	VD7	Max
AFB	MAX6138BEXR21-T	Vref-IC	Shunt, 2,048V, 0.2%	SC-70	16dk	3a	RF1	Max
AFC	MAX6138CEXR21-T	Vref-IC	Shunt, 2,048V, 0.5%	SC-70	16dk	3a	RF1	Max
AFE	MAX6138AEXR25-T	Vref-IC	Shunt, 2,5V, 0.1%	SC-70	16dk	3a	RF1	Max
AFF	MAX6138BEXR25-T	Vref-IC	Shunt, 2,5V, 0.2%	SC-70	16dk	3a	RF1	Max
AFG	MAX6138CEXR25-T	Vref-IC	Shunt, 2,5V, 0.5%	SC-70	16dk	3a	RF1	Max
AFI	MAX6138AEXR30-T	Vref-IC	Shunt, 3V, 0.1%	SC-70	16dk	3a	RF1	Max
AFJ	MAX6138BEXR30-T	Vref-IC	Shunt, 3V, 0.2%	SC-70	16dk	3a	RF1	Max
AFK	MAX6138CEXR30-T	Vref-IC	Shunt, 3V, 0.5%	SC-70	16dk	3a	RF1	Max
AFM	MAX6138AEXR41-T	Vref-IC	Shunt, 4,096V, 0.1%	SC-70	16dk	3a	RF1	Max

SMD code	Type	Function	Short description	Case	Pin.	St.	Sch.	Mnf.
AFN	MAX6138BEXR41-T	Vref-IC	Shunt, 4,096V, 0.2%	SC-70	16dk	3a	RF1	Max
AFO	MAX6138CEXR41-T	Vref-IC	Shunt, 4,0960V, 0.5%	SC-70	16dk	3a	RF1	Max
AFP	2SD1781K-P	Si-npn	AF-Drv, 40V, 800mA, 200mW, B=82..180, >150MHz	SOT-346	16ta	3a	-	Rhm
AFQ	2SD1781K-Q	Si-npn	AF-Drv, 40V, 800mA, 200mW, B=120..270, >150MHz	SOT-346	16ta	3a	-	Rhm
AFQ	MAX6138AEXR50-T	Vref-IC	Shunt, 5,0000V, 0.1%	SC-70	16dk	3a	RF1	Max
AFR	2SD1781K-R	Si-npn	AF-Drv, 40V, 800mA, 200mW, B=180..390, >150MHz	SOT-346	16ta	3a	-	Rhm
AFR	MAX6138BEXR50-T	Vref-IC	Shunt, 5,0000V, 0.2%	SC-70	16dk	3a	RF1	Max
AFs	BCW60FF	Si-npn	AF, 32V, 100mA, 330mW, B=250..460, 250MHz	SOT-23	16ta	3a	-	Sie
AFS	MAX6138CEXR50-T	Vref-IC	Shunt, 5,00V, 0.5%	SC-70	16dk	3a	RF1	Max
AG	2SA1365-G	Si-pnp	Relay-Drv, 25V, 1A, 150mW, B=400..800, 180MHz	SOT-23	16ta	3a	-	Mit
AG	CPH3107	Si-pnp	DC-DC conv, 15V, 6A, 900mW, 140MHz, B=200..560	CPH3	16ta	3a		Say
AG	GS6333UR15D3	CMOS-IC	Voltage Detector 1,5V, -Reset Push-pull output, 150ms	SOT-23	16vdc	3g	VD7	Vs
AG	RT9161-36CV	VR-IC	LDO, 3.6V±2%, 300mA	SOT-23	16cg	3a	VR1	Rct
AG	SiP6333R15D3	CMOS-IC	Voltage Detector 1,5V, Reset Push-pull output 150ms	SOT-23	16vdc	3g	VD7	Vs
AG1	FA4A3Q	Si-npn-Digi	Sw, 60V, 100mA, 200mW, R1/R2=1k/10k	SC-59	16ta	3a	-	Nec
AG1	GA4A3Q	Si-npn-Digi	Sw, 60V, 100mA, 200mW, R1/R2=1k/10k	SC-70	16ta	3a	-	Nec
AGAA	MAX810LUR	CMOS-IC	Voltage Detector 4,63V, Reset Push-pull output	SOT-23	16vdc	3a	VD7	Max
AGp	BCX70G	Si-npn	GP, Sw, 45V, 100mA, 250mW, B=120..220, >100MHz	SOT-23	16ta	3a	-	PhH
AGs	BCX70G	Si-npn	GP, Sw, 45V, 100mA, 250mW, B=120..220, >100MHz	SOT-23	16ta	3a	-	Sie
AGt	BCX70G	Si-npn	GP, Sw, 45V, 100mA, 250mW, B=120..220, >100MHz	SOT-23	16ta	3a	-	PhM
AGW	AME8500AEETAD26	CMOS-IC	Voltage Detector 2.63V, -Reset Push-pull output, 30ms	SOT-23	16vdc	3b	VD7	Ame
AGW	AME8500AEETAD26L	CMOS-IC	Voltage Detector 2.63V, -Reset Push-pull output, 30ms	TSOT-23	16vdc	3b	VD7	Ame
AGW	AME8500AEETAD26Y	CMOS-IC	Voltage Detector 2.63V, -Reset Push-pull output, 30ms	TSOT-23	16vdc	3b	VD7	Ame
AGW	AME8500AEETAD26Z	CMOS-IC	Voltage Detector 2.63V, -Reset Push-pull output, 30ms	SOT-23	16vdc	3b	VD7	Ame
AH	1SS345	Si-diode	Schottky, UHF Detector, Mix., 55V, 10mA, 150mW, 0,45pF	SOT-23	16dc	3a	-	Say
AH	GS6333UR16D1	CMOS-IC	Voltage Detector 1,6V, -Reset Push-pull output, 1,5ms	SOT-23	16vdc	3g	VD7	Vs
AH	RT9161-37CV	VR-IC	LDO, 3.7V±2%, 300mA	SOT-23	16cg	3a	VR1	Rct
AH	SB01W05C	Si-diode	Schottky, -Rect, F-Rec, 50V/0,1A, Vf<0.55V(0,1A), 4,4pF	SOT-23	16dc	3a		Say
AH	SiP6333R16D1	CMOS-IC	Voltage Detector 1,6V, Reset Push-pull output 1,5ms	SOT-23	16vdc	3g	VD7	Vs
AH1	FA4A4P	Si-npn-Digi	Sw, 60V, 100mA, 200mW, R1/R2=10k/47k	SC-59	16ta	3a	-	Nec
AH1	GA4A4P	Si-npn-Digi	Sw, 60V, 100mA, 200mW, R1/R2=10k/47k	SC-70	16ta	3a	-	Nec
AHAA	MAX810MUR	CMOS-IC	Voltage Detector 4,38V, Reset Push-pull output	SOT-23	16vdc	3a	VD7	Max
AHP	2SB1197K-P	Si-pnp	AF, 40V, 800mA, 200mW, B=82..180, 200MHz	SOT-23	16ta	3a	-	Rhm
AHp	BCX70H	Si-npn	GP, Sw, 45V, 100mA, 250mW, B=180..310, >100MHz	SOT-23	16ta	3a	-	PhH
AHQ	2SB1197K-Q	Si-pnp	AF, 40V, 800mA, 200mW, B=120..270, 200MHz	SOT-23	16ta	3a	-	Rhm
AHR	2SB1197K-R	Si-pnp	AF, 40V, 800mA, 200mW, B=180..390, 200MHz	SOT-23	16ta	3a	-	Rhm
AHs	BCX70H	Si-npn	GP, Sw, 45V, 100mA, 250mW, B=180..310, >100MHz	SOT-23	16ta	3a	-	Sie
AHt	BCX70H	Si-npn	GP, Sw, 45V, 100mA, 250mW, B=180..310, >100MHz	SOT-23	16ta	3a	-	PhM
AI	GS6333UR16D2	CMOS-IC	Voltage Detector 1,6V, -Reset Push-pull output, 30ms	SOT-23	16vdc	3g	VD7	Vs
AI	SiP6333R16D2	CMOS-IC	Voltage Detector 1,6V, Reset Push-pull output 30ms	SOT-23	16vdc	3g	VD7	Vs
AJ	CPH3109	Si-pnp	DC-DC conv, 30V, 3A, 900mW, 380MHz, B=200..560	CPH3	16ta	3a		Say
AJ	RT9161-38CV	VR-IC	LDO, 3.8V±2%, 300mA	SOT-23	16cg	3a	VR1	Rct
AJ1	FA4F4N	Si-npn-Digi	Sw, 60V, 100mA, 200mW, R1/R2=22k/47k	SC-59	16ta	3a	-	Nec
AJ1	GA4F4N	Si-npn-Digi	Sw, 60V, 100mA, 200mW, R1/R2=22k/47k	SC-70	16ta	3a	-	Nec
AJ5	2SK443-5	n-FET	V-cam st, 15V, 50mA, 200mW, Idss=5..12mA	SOT-23	16fa	3a		Say
AJ6	2SK443-6	n-FET	V-cam st, 15V, 50mA, 200mW, Idss=10..24mA	SOT-23	16fa	3a		Say
AJ7	2SK443-7	n-FET	V-cam st, 15V, 50mA, 200mW, Idss=16..38mA	SOT-23	16fa	3a		Say
AJAA	MAX810TUR	CMOS-IC	Voltage Detector 3,08V, Reset Push-pull output	SOT-23	16vdc	3a	VD7	Max
AJP	2SD1782K-P	Si-npn	AF-Drv, 80V, 500mA, 200mW, B=82..180, >180MHz	SOT-346	16ta	3a	-	Rhm
AJp	BCX70J	Si-npn	GP, Sw, 45V, 100mA, 250mW, B=250..460, >100MHz	SOT-23	16ta	3a	-	PhH
AJQ	2SD1782K-Q	Si-npn	AF-Drv, 80V, 500mA, 200mW, B=120..270, >180MHz	SOT-346	16ta	3a	-	Rhm
AJR	2SD1782K-R	Si-npn	AF-Drv, 80V, 500mA, 200mW, B=180..390, >180MHz	SOT-346	16ta	3a	-	Rhm
AJs	BCX70J	Si-npn	GP, Sw, 45V, 100mA, 250mW, B=250..460, >100MHz	SOT-23	16ta	3a	-	Sie
AJt	BCX70J	Si-npn	GP, Sw, 45V, 100mA, 250mW, B=250..460, >100MHz	SOT-23	16ta	3a	-	PhM
AK	2SK2539	n-FET	FM/VHF, 15V, Idss=10..50mA, Up<3V	SOT-23	16fa	3a	-	Say
AK	CPH3110	Si-pnp	DC-DC conv, 30V, 5A, 900mW, 250MHz, B=200..560	CPH3	16ta	3a		Say
AK	GS6333UR16D3	CMOS-IC	Voltage Detector 1,6V, -Reset Push-pull output, 150ms	SOT-23	16vdc	3g	VD7	Vs
AK	RT9161-39CV	VR-IC	LDO, 3.9V±2%, 300mA	SOT-23	16cg	3a	VR1	Rct
AK	SiP6333R16D3	CMOS-IC	Voltage Detector 1,6V, Reset Push-pull output 150ms	SOT-23	16vdc	3g	VD7	Vs
AK1	FA4L4L	Si-npn-Digi	Sw, 60V, 100mA, 200mW, R1/R2=47k/22k	SC-59	16ta	3a	-	Nec
AK1	GA4L4L	Si-npn-Digi	Sw, 60V, 100mA, 200mW, R1/R2=47k/22k	SC-70	16ta	3a	-	Nec
AK6	2SK2539-6	n-FET	HF, Sw, 15V, 50mA, 200mW, Idss=10..20mA	SOT-23	16fa	3a		Say
AK7	2SK2539-7	n-FET	HF, Sw, 15V, 50mA, 200mW, Idss=16..32mA	SOT-23	16fa	3a		Say
AK8	2SK2539-8	n-FET	HF, Sw, 15V, 50mA, 200mW, Idss=25..50mA	SOT-23	16fa	3a		Say
AKAA	MAX810SUR	CMOS-IC	Voltage Detector 2,93V, Reset Push-pull output	SOT-23	16vdc	3a	VD7	Max
AKP	2SB1198K-P	Si-pnp	AF-Drv, 80V, 500mA, 200mW, B=82..180, >180MHz	SOT-346	16ta	3a	-	Rhm
AKp	BCX70K	Si-npn	GP, Sw, 45V, 100mA, 250mW, B=380..630, >100MHz	SOT-23	16ta	3a	-	PhH
AKQ	2SA1738-Q	Si-pnp	Sw, Hi-speed, 15V, 50mA, 200mW, B=50..120, 1,5GHz	SC-59	16ta	3a	-	Pan
AKQ	2SA1806-Q	Si-pnp	Sw, 15V, 100mA, 125mW, 1.5GHz, B=50..120	SC-75	16ta	3a		Pan
AKQ	2SB1198K-Q	Si-pnp	AF-Drv, 80V, 500mA, 200mW, B=120..270, >180MHz	SOT-346	16ta	3a	-	Rhm
AKR	2SA1738-R	Si-pnp	Sw, Hi-speed, 15V, 50mA, 200mW, B=90..150, 1,5GHz	SC-59	16ta	3a	-	Pan
AKR	2SA1806-R	Si-pnp	Sw, 15V, 100mA, 125mW, 1.5GHz, B=90..150	SC-75	16ta	3a		Pan
AKR	2SB1198K-R	Si-pnp	AF-Drv, 80V, 500mA, 200mW, B=180..390, >180MHz	SOT-346	16ta	3a	-	Rhm
AKs	BCX70K	Si-npn	GP, Sw, 45V, 100mA, 250mW, B=380..630, 250MHz	SOT-23	16ta	3a	-	Sie
AKt	BCX70K	Si-npn	GP, Sw, 45V, 100mA, 250mW, B=380..630, >100MHz	SOT-23	16ta	3a	-	PhM

SMD code	Type	Function	Short description	Case	Pin.	St.	Sch.	Mnf.
AL	GS6333UR18D1	CMOS-IC	Voltage Detector 1,8V, -Reset Push-pull output, 1,5ms	SOT-23	16vdc	3g	VD7	Vs
AL	RT9161-40CV	VR-IC	LDO, 4.0V±2%, 300mA	SOT-23	16cg	3a	VR1	Rct
AL	SiP6333R18D1	CMOS-IC	Voltage Detector 1,8V, Reset Push-pull output 1,5ms	SOT-23	16vdc	3g	VD7	Vs
AL1	FA4A4Z	Si-npn-Digi	Sw, 60V, 100mA, 200mW, R1=10k	SC-59	16ta	3a	-	Nec
AL1	GA4A4Z	Si-npn-Digi	Sw, 60V, 100mA, 200mW, R1=10k	SC-70	16ta	3a	-	Nec
AL4	2SA1338-4	Si-pnp	Sw, Hi-Sp, 60V, 500mA, 200mW, 200MHz, B=100..200	SOT-23	16ta	3a	-	Say
AL5	2SA1338-5	Si-pnp	Sw, Hi-Sp, 60V, 500mA, 200mW, 200MHz, B=140..280	SOT-23	16ta	3a	-	Say
AL6	2SA1338-6	Si-pnp	Sw, Hi-Sp, 60V, 500mA, 200mW, 200MHz, B=200..400	SOT-23	16ta	3a	-	Say
AL7	2SA1338-7	Si-pnp	Sw, Hi-Sp, 60V, 500mA, 200mW, 300MHz, B=280..560	SOT-23	16ta	3a	-	Say
ALAA	MAX810RUR	CMOS-IC	Voltage Detector 2,63V, Reset Push-pull output	SOT-23	16vdc	3a	VD7	Max
ALM	2SC3802K-M	Si-npn	AF, 30V, 30mA, 200mW, B=39..82, >110MHz	SOT-346	16ta	3a	-	Rhm
ALN	2SC3802K-N	Si-npn	AF, 30V, 30mA, 200mW, B=56..120, >110MHz	SOT-346	16ta	3a	-	Rhm
ALP	2SC3802K-P	Si-npn	AF, 30V, 30mA, 200mW, B=82..180, >110MHz	SOT-346	16ta	3a	-	Rhm
ALQ	2SA1748-Q	Si-pnp	HF, 50V, 50mA, 150mW, 250MHz, B=200..400	SC-70	16ta	3a		Pan
ALQ	2SA1791-Q	Si-pnp	HF, 50V, 50mA, 125mW, 250MHz, B=200..400	SC-75	16ta	3a		Pan
ALQ	2SC3802K-Q	Si-npn	AF, 30V, 30mA, 200mW, B=120..270, >110MHz	SOT-346	16ta	3a	-	Rhm
ALR	2SA1748-R	Si-pnp	HF, 50V, 50mA, 150mW, 250MHz, B=250..500	SC-70	16ta	3a		Pan
ALR	2SA1791-R	Si-pnp	HF, 50V, 50mA, 125mW, 250MHz, B=250..500	SC-75	16ta	3a		Pan
ALU	AME8500AEETDF26	CMOS-IC	Voltage Detector 2.63V, Reset Open drain output, 210ms	SOT-23	16vdc	3b	VD6	Ame
ALU	AME8500AEETDF26L	CMOS-IC	Voltage Detector 2.63V, Reset Open drain output, 210ms	TSOT-23	16vdc	3b	VD6	Ame
ALU	AME8500AEETDF26Y	CMOS-IC	Voltage Detector 2.63V, Reset Open drain output, 210ms	TSOT-23	16vdc	3b	VD6	Ame
ALU	AME8500AEETDF26Z	CMOS-IC	Voltage Detector 2.63V, Reset Open drain output, 210ms	SOT-23	16vdc	3b	VD6	Ame
ALV	AME8500AEETCF29	CMOS-IC	Voltage Detector 2.93V, Reset Push-pull output, 210ms	SOT-23	16vdc	3b	VD7	Ame
ALV	AME8500AEETCF29L	CMOS-IC	Voltage Detector 2.93V, Reset Push-pull output, 210ms	TSOT-23	16vdc	3b	VD7	Ame
ALV	AME8500AEETCF29Y	CMOS-IC	Voltage Detector 2.93V, Reset Push-pull output, 210ms	TSOT-23	16vdc	3b	VD7	Ame
ALV	AME8500AEETCF29Z	CMOS-IC	Voltage Detector 2.93V, Reset Push-pull output, 210ms	SOT-23	16vdc	3b	VD7	Ame
ALX	AME8500AEETAD20	CMOS-IC	Voltage Detector 2V, -Reset Push-pull output, 30ms	SOT-23	16vdc	3b	VD7	Ame
ALX	AME8500AEETAD20L	CMOS-IC	Voltage Detector 2.00V, -Reset Push-pull output, 30ms	TSOT-23	16vdc	3b	VD7	Ame
ALX	AME8500AEETAD20Y	CMOS-IC	Voltage Detector 2.00V, -Reset Push-pull output, 30ms	TSOT-23	16vdc	3b	VD7	Ame
ALX	AME8500AEETAD20Z	CMOS-IC	Voltage Detector 2.00V, -Reset Push-pull output, 30ms	SOT-23	16vdc	3b	VD7	Ame
ALX	AME8501AEETAD20	CMOS-IC	Voltage Detector 2V, -Reset Push-pull output, 30ms	SOT-23	16vdc	3b	VD7	Ame
ALY	AME8500AEETAE29	CMOS-IC	Voltage Detector 2.93V, -Reset Push-pull output, 150ms	SOT-23	16vdc	3b	VD7	Ame
ALY	AME8500AEETAE29L	CMOS-IC	Voltage Detector 2.93V, -Reset Push-pull output, 150ms	TSOT-23	16vdc	3b	VD7	Ame
ALY	AME8500AEETAE29Y	CMOS-IC	Voltage Detector 2.93V, -Reset Push-pull output, 150ms	TSOT-23	16vdc	3b	VD7	Ame
ALY	AME8500AEETAE29Z	CMOS-IC	Voltage Detector 2.93V, -Reset Push-pull output, 150ms	SOT-23	16vdc	3b	VD7	Ame
ALY	AME8501AEETAE29	CMOS-IC	Voltage Detector 2.93V, -Reset Push-pull output, 150ms	SOT-23	16vdc	3b	VD7	Ame
ALZ	AME8500AEETCD20	CMOS-IC	Voltage Detector 2V, Reset Push-pull output, 30ms	SOT-23	16vdc	3b	VD7	Ame
ALZ	AME8500AEETCD20L	CMOS-IC	Voltage Detector 2.00V, Reset Push-pull output, 30ms	TSOT-23	16vdc	3b	VD7	Ame
ALZ	AME8500AEETCD20Y	CMOS-IC	Voltage Detector 2.00V, Reset Push-pull output, 30ms	TSOT-23	16vdc	3b	VD7	Ame
ALZ	AME8500AEETCD20Z	CMOS-IC	Voltage Detector 2.00V, Reset Push-pull output, 30ms	SOT-23	16vdc	3b	VD7	Ame
ALZ	AME8501AEETCD20	CMOS-IC	Voltage Detector 2V, Reset Push-pull output, 30ms	SOT-23	16vdc	3b	VD7	Ame
AM	2SJ284	p-MOS*-e	Sw, U-Sp, LogL, 30V, 300mA, 250mW, <3.3Ω(0,15A), 7/40ns	SOT-23	16fh	3a	-	Say
AM	BSS64	Si-npn	GP, 120V, 100mA, 250mW, B>20, >60MHz	SOT-23	16ta	3a	-	Ons
AM	CPH3112	Si-pnp	DC-DC conv, 50V, 5A, 900mW, 250MHz, B=200..560	CPH3	16ta	3a		Say
AM	GS6333UR18D2	CMOS-IC	Voltage Detector 1,8V, -Reset Push-pull output, 30ms	SOT-23	16vdc	3g	VD7	Vs
AM	MMBT3904W	Si-npn	GP, 60V, 100mA, 200mW, B= 100..300, >300MHz	SOT-23	16ta	3a	-	Mot
AM	RT9161-41CV	VR-IC	LDO, 4.1V±2%, 300mA	SOT-23	16cg	3a	VR1	Rct
AM	SiP6333R18D2	CMOS-IC	Voltage Detector 1,8V, Reset Push-pull output 30ms	SOT-23	16vdc	3g	VD7	Vs
AM1	FA4F4Z	Si-npn-Digi	Sw, 60V, 100mA, 200mW, R1=22k	SC-59	16ta	3a	-	Nec
AM1	GA4F4Z	Si-npn-Digi	Sw, 60V, 100mA, 200mW, R1=22k	SC-70	16ta	3a	-	Nec
AMN	2SC4018K-N	Si-npn	AF, 40V, 100mA, 200mW, B=56..120, >230MHz	SOT-346	16ta	3a	-	Rhm
AMO	AME8500AEETAF29	CMOS-IC	Voltage Detector 2.93V, -Reset Push-pull output, 210ms	SOT-23	16vdc	3b	VD7	Ame
AMO	AME8500AEETAF29L	CMOS-IC	Voltage Detector 2.93V, -Reset Push-pull output, 210ms	TSOT-23	16vdc	3b	VD7	Ame
AMO	AME8500AEETAF29Y	CMOS-IC	Voltage Detector 2.93V, -Reset Push-pull output, 210ms	TSOT-23	16vdc	3b	VD7	Ame
AMO	AME8500AEETAF29Z	CMOS-IC	Voltage Detector 2.93V, -Reset Push-pull output, 210ms	SOT-23	16vdc	3b	VD7	Ame
AMO	AME8501AEETAF29	CMOS-IC	Voltage Detector 2.93V, -Reset Push-pull output, 210ms	SOT-23	16vdc	3b	VD7	Ame
AMP	2SC4018K-P	Si-npn	AF, 40V, 100mA, 200mW, B=82..180, >230MHz	SOT-346	16ta	3a	-	Rhm
AMP	AME8500AEETAF26	CMOS-IC	Voltage Detector 2.63V, -Reset Push-pull output, 210ms	SOT-23	16vdc	3b	VD7	Ame
AMP	AME8500AEETAF26L	CMOS-IC	Voltage Detector 2.63V, -Reset Push-pull output, 210ms	TSOT-23	16vdc	3b	VD7	Ame
AMP	AME8500AEETAF26Y	CMOS-IC	Voltage Detector 2.63V, -Reset Push-pull output, 210ms	TSOT-23	16vdc	3b	VD7	Ame
AMP	AME8500AEETAF26Z	CMOS-IC	Voltage Detector 2.63V, -Reset Push-pull output, 210ms	SOT-23	16vdc	3b	VD7	Ame
AMP	AME8501AEETAF26	CMOS-IC	Voltage Detector 2.63V, -Reset Push-pull output, 210ms	SOT-23	16vdc	3b	VD7	Ame
AMp	BSS64	Si-npn	GP, 120V, 100mA, 250mW, B>20, >60MHz	SOT-23	16ta	3a	-	PhH
AMs	BSS64	Si-npn	GP, 120V, 100mA, 330mW, B=20..80, 100MHz	SOT-23	16ta	3a	-	Sie
AMt	BSS64	Si-npn	GP, 120V, 100mA, 250mW, B>20, >60MHz	SOT-23	16ta	3a	-	PhM
AN	2SC2413K-N	Si-npn	HF-Amp, 40V, 50mA, 200mW, B=56..120, 300MHz	SOT-346	16ta	3a	-	Rhm
AN	2SC2532	Si-npn-Darl	AF-Drv, 40V, 300mA, 150mW, B>5000	SC-59	16ta	3a	-	Tos
AN	2SC4098-N	Si-npn	HF-Amp, 40V, 50mA, 200mW, B=56..120, >350MHz	SOT-323	16ta	3a	-	Rhm
AN	2SC4618-N	Si-npn	HF-Amp, 40V, 50mA, 150mW, B=56..120, 300MHz	SOT-416	16ta	3a	-	Rhm
AN	2SK3287	n-MOS*-e	V-MOS, LogL, 30V, 0,3A, <3,44Ω	SOT-23	16fh	3a	-	Hit
AN	GS6333UR18D3	CMOS-IC	Voltage Detector 1,8V, -Reset Push-pull output, 150ms	SOT-23	16vdc	3g	VD7	Vs
AN	RT9161-42CV	VR-IC	LDO, 4.2V±2%, 300mA	SOT-23	16cg	3a	VR1	Rct
AN	SiP6333R18D3	CMOS-IC	Voltage Detector 1,8V, Reset Push-pull output 150ms	SOT-23	16vdc	3g	VD7	Vs
AN1	FA4L4Z	Si-npn-Digi	Sw, 60V, 100mA, 200mW, R1=47k	SC-59	16ta	3a	-	Nec
AN1	GA4L4Z	Si-npn-Digi	Sw, 60V, 100mA, 200mW, R1=47k	SC-70	16ta	3a	-	Nec

SMD code	Type	Function	Short description	Case	Pin.	St.	Sch.	Mnf.
ANN	2SC4061K-N	Si-npn	Vid, 300V, 100mA, 200mW, B=56..120, >100MHz	SC-59	16ta	3a	-	Rhm
ANP	2SC4061K-P	Si-npn	Vid, 300V, 100mA, 200mW, B=82..180, >100MHz	SC-59	16ta	3a	-	Rhm
ANs	BCW60FN	Si-npn	GP, 32V, 100mA, 330mW, B=380..630, 250MHz	SOT-23	16ta	3a	-	Sie
AO	BCW60AR	Si-npn	GP, 32V, 0.2A, 250MHz, B=120..220	SOT-23R	16te	3a	-	Itt
AO	GS6333UR19D1	CMOS-IC	Voltage Detector 1,9V, -Reset Push-pull output, 1,5ms	SOT-23	16vdc	3g	VD7	Vs
AO	SiP6333R19D1	CMOS-IC	Voltage Detector 1,9V, Reset Push-pull output 1,5ms	SOT-23	16vdc	3g	VD7	Vs
AP	2SC2413K-P	Si-npn	HF-Amp, 40V, 50mA, 200mW, B=82..180, 300MHz	SOT-346	16ta	3a	-	Rhm
AP	2SC4098-P	Si-npn	HF-Amp, 40V, 50mA, 200mW, B=82..180, >350MHz	SOT-323	16ta	3a	-	Rhm
AP	2SC4618-P	Si-npn	HF-Amp, 40V, 50mA, 150mW, B=82..180, 300MHz	SOT-416	16ta	3a	-	Rhm
AP	2SJ575	p-MOS*-e	V-MOS, LogL, 30V, 0,1A, <7,9Ω	SOT-23	16fh	3a	-	Hit
AP	BCW60BR	Si-npn	GP, 32V, 100mA, 250mW, B=150..310, 250MHz	SOT-23R	16te	3a	-	Itt
AP	CPH3114	Si-pnp	DC-DC conv, 15V, 1.5A, 900mW, 350MHz, B=200..560	CPH3	16ta	3a		Say
AP	GS6333UR19D2	CMOS-IC	Voltage Detector 1,9V, -Reset Push-pull output, 30ms	SOT-23	16vdc	3g	VD7	Vs
AP	RT9161-43CV	VR-IC	LDO, 4.3V±2%, 300mA	SOT-23	16cg	3a	VR1	Rct
AP	SiP6333R19D2	CMOS-IC	Voltage Detector 1,9V, Reset Push-pull output 30ms	SOT-23	16vdc	3g	VD7	Vs
AP_	2SC4074M	Si-npn	UHF/VHF, 18V, 50mA, 150mW, B=270, >1.5GHz	SOT-346	16ta	3a	-	Rhm
AP1	FA4F3M	Si-npn-Digi	Sw, 60V, 100mA, 200mW, R1/R2=2k2/2k2	SC-59	16ta	3a	-	Nec
AP1	GA4F3M	Si-npn-Digi	Sw, 60V, 100mA, 200mW, R1/R2=2k2/2k2	SC-70	16ta	3a	-	Nec
AQ	2SA1979UF-Q	Si-pnp	AF, 40V, 500mA, 200mW, B=70..140, 200MHz	SOT-323F	16ta	3a	-	Auk
AQ	2SA1979U-Q	Si-pnp	AF, 40V, 500mA, 200mW, B=70..140, 200MHz	SOT-323	16ta	3a	-	Auk
AQ	2SB1218-Q	Si-pnp	AF, 25V, 100mA, 150mW, B=160..260, >80MHz	SOT-323	16ta	3a	-	Pan
AQ	2SB1462-Q	Si-pnp	GP, 60V, 100mA, 80MHz, B=120..270	SOT-23	16ta	3a		Pan
AQ	2SB709-Q	Si-pnp	GP, AF, 50V, 600mA, B=160..260, 150MHz	SC-59	16ta	3a	-	Pan
AQ	2SC2413K-Q	Si-npn	HF-Amp, 40V, 50mA, 200mW, B=120..270, 300MHz	SOT-346	16ta	3a	-	Rhm
AQ	2SC4098-Q	Si-npn	HF-Amp, 40V, 50mA, 200mW, B=120..270, >350MHz	SOT-323	16ta	3a	-	Rhm
AQ	2SC4618-Q	Si-npn	HF-Amp, 40V, 50mA, 150mW, B=120..270, 300MHz	SOT-416	16ta	3a	-	Rhm
AQ	2SC5342UF-Q	Si-npn	AF, 40V, 500mA, 200mW, B=70..140, 200MHz	SOT-323F	16ta	3a	-	Auk
AQ	2SC5342U-Q	Si-npn	AF, 40V, 500mA, 200mW, B=70..140, 200MHz	SOT-323	16ta	3a	-	Auk
AQ	CPH3115	Si-pnp	DC-DC conv, 30V, 1.5A, 900mW, 450MHz, B=200..560	CPH3	16ta	3a		Say
A-Q	2PD1820AQ	Si-npn	GP, Sw, 60V, 500mA, 200mW, B=85..170, >150MHz	SOT-323	16ta	3a	-	PhH
AQ1	FA4F3P	Si-npn-Digi	Sw, 60V, 100mA, 200mW, R1/R2=2k2/10k	SC-59	16ta	3a	-	Nec
AQ1	GA4F3P	Si-npn-Digi	Sw, 60V, 100mA, 200mW, R1/R2=2k2/10k	SC-70	16ta	3a	-	Nec
AQP	2SB1051K-P	Si-pnp	AF-Drv, 40V, 1A, 200mW, B=82..180, >150MHz	SOT-346	16ta	3a	-	Rhm
AQQ	2SB1051K-Q	Si-pnp	AF-Drv, 40V, 1A, 200mW, B=120..270, >150MHz	SOT-346	16ta	3a	-	Rhm
AQR	2SB1051K-R	Si-pnp	AF-Drv, 40V, 1A, 200mW, B=180..390, >150MHz	SOT-346	16ta	3a	-	Rhm
AR	2SB1218-R	Si-pnp	AF, 25V, 100mA, 150mW, B=210..340, >80MHz	SOT-323	16ta	3a	-	Pan
AR	2SB1462-R	Si-pnp	GP, 60V, 100mA, 80MHz, B=180..390	SOT-23	16ta	3a		Pan
AR	2SB709-R	Si-pnp	GP, AF, 50V, 600mA, B=210..340, 150MHz	SC-59	16ta	3a	-	Pan
AR	BCW60CR	Si-npn	GP, 32V, 0,2A, 0,33W, B=250..460, >250MHz	SOT-23	16ta	3a	-	Zx
AR	CPH3116	Si-pnp	DC-DC conv, 50V, 1A, 900mW, 420MHz, B=200..560	CPH3	16ta	3a		Say
AR	GS6333UR19D3	CMOS-IC	Voltage Detector 1,9V, -Reset Push-pull output, 150ms	SOT-23	16vdc	3g	VD7	Vs
AR	MSB709	Si-pnp	GP, 60V, 100mA, 200mW, B=210..340, <300µs	SOT-23	16ta	3a	-	Wtr
AR	MSB709-R	Si-pnp	GP, 60V, 100mA, 200mW, B=210..340, <300µs	SOT-323	16ta	3a	-	Mot
AR	RT9161-45CV	VR-IC	LDO, 4.5V±2%, 300mA	SOT-23	16cg	3a	VR1	Rct
AR	SiP6333R19D3	CMOS-IC	Voltage Detector 1,9V, Reset Push-pull output 150ms	SOT-23	16vdc	3g	VD7	Vs
AR	SRA2210E	Si-pnp-Digi	Sw, 50V, 100mA, 150mW, 200MHz, R1=4.7k	SOT-523	16ta	3a	-	Auk
AR	SRA2210EF	Si-pnp-Digi	Sw, 50V, 100mA, 150mW, 200MHz, R1=4.7k	SOT-523F	18ta	3a	-	Auk
AR	SRA2210U	Si-pnp-Digi	Sw, 50V, 100mA, 200mW, 200MHz, R1=4.7k	SOT-323	16ta	3a	-	Auk
AR	SRA2210UF	Si-pnp-Digi	Sw, 50V, 100mA, 200mW, 200MHz, R1=4.7k	SOT-323F	18ta	3a	-	Auk
A-R	2PD1820AR	Si-npn	GP, Sw, 60V, 500mA, 200mW, B=120..240, >150MHz	SOT-323	16ta	3a	-	PhH
AR1	FA4F3R	Si-npn-Digi	Sw, 60V, 100mA, 200mW, R1/R2=2k2/47k	SC-59	16ta	3a	-	Nec
AR1	GA4F3R	Si-npn-Digi	Sw, 60V, 100mA, 200mW, R1/R2=2k2/47k	SC-70	16ta	3a	-	Nec
ARI	AME8500AEETDF46	CMOS-IC	Voltage Detector 4.63V, Reset Open drain output, 210ms	SOT-23	16vdc	3b	VD6	Ame
ARI	AME8500AEETDF46L	CMOS-IC	Voltage Detector 4.63V, Reset Open drain output, 210ms	TSOT-23	16vdc	3b	VD6	Ame
ARI	AME8500AEETDF46Y	CMOS-IC	Voltage Detector 4.63V, Reset Open drain output, 210ms	TSOT-23	16vdc	3b	VD6	Ame
ARI	AME8500AEETDF46Z	CMOS-IC	Voltage Detector 4.63V, Reset Open drain output, 210ms	SOT-23	16vdc	3b	VD6	Ame
ARI	AME8501AEETDF46	CMOS-IC	Voltage Detector 4.63V, Reset Open drain output, 210ms	SOT-23	16vdc	3b	VD6	Ame
ARJ	AME8500AEETCF46	CMOS-IC	Voltage Detector 4.63V, Reset Push-pull output, 210ms	SOT-23	16vdc	3b	VD7	Ame
ARJ	AME8500AEETCF46L	CMOS-IC	Voltage Detector 4.63V, Reset Push-pull output, 210ms	TSOT-23	16vdc	3b	VD7	Ame
ARJ	AME8500AEETCF46Y	CMOS-IC	Voltage Detector 4.63V, Reset Push-pull output, 210ms	TSOT-23	16vdc	3b	VD7	Ame
ARJ	AME8500AEETCF46Z	CMOS-IC	Voltage Detector 4.63V, Reset Push-pull output, 210ms	SOT-23	16vdc	3b	VD7	Ame
ARJ	AME8501AEETCF46	CMOS-IC	Voltage Detector 4.63V, Reset Push-pull output, 210ms	SOT-23	16vdc	3b	VD7	Ame
ARK	AME8500AEETAF46	CMOS-IC	Voltage Detector 4.63V, -Reset Push-pull output, 210ms	SOT-23	16vdc	3b	VD7	Ame
ARK	AME8500AEETAF46L	CMOS-IC	Voltage Detector 4.63V, -Reset Push-pull output, 210ms	TSOT-23	16vdc	3b	VD7	Ame
ARK	AME8500AEETAF46Y	CMOS-IC	Voltage Detector 4.63V, -Reset Push-pull output, 210ms	TSOT-23	16vdc	3b	VD7	Ame
ARK	AME8500AEETAF46Z	CMOS-IC	Voltage Detector 4.63V, -Reset Push-pull output, 210ms	SOT-23	16vdc	3b	VD7	Ame
ARK	AME8501AEETAF46	CMOS-IC	Voltage Detector 4.63V, -Reset Push-pull output, 210ms	SOT-23	16vdc	3b	VD7	Ame
ARL	AME8500BEETBA29	CMOS-IC	Voltage Detector 2.93V, -Reset Open drain output, 1.5ms	SOT-23	16vdb	3b	VD6	Ame
ARL	AME8500BEETBA29L	CMOS-IC	Voltage Detector 2.93V, -Reset Open drain output, 1.5ms	TSOT-23	16vdb	3b	VD6	Ame
ARL	AME8500BEETBA29Y	CMOS-IC	Voltage Detector 2.93V, -Reset Open drain output, 1.5ms	TSOT-23	16vdb	3b	VD6	Ame
ARL	AME8500BEETBA29Z	CMOS-IC	Voltage Detector 2.93V, -Reset Open drain output, 1.5ms	SOT-23	16vdb	3b	VD6	Ame
ARL	AME8501BEETBA29	CMOS-IC	Voltage Detector 2.93V, -Reset Open drain output, 1.5ms	SOT-23	16vdb	3b	VD6	Ame
ARM	AME8500BEETAA27	CMOS-IC	Voltage Detector 2.7V, -Reset Push-pull output, 1.5ms	SOT-23	16vdb	3b	VD7	Ame
ARM	AME8500BEETAA27L	CMOS-IC	Voltage Detector 2.70V, -Reset Push-pull output, 1.5ms	TSOT-23	16vdb	3b	VD7	Ame
ARM	AME8500BEETAA27Y	CMOS-IC	Voltage Detector 2.70V, -Reset Push-pull output, 1.5ms	TSOT-23	16vdb	3b	VD7	Ame

SMD code	Type	Function	Short description	Case	Pin.	St.	Sch.	Mnf.
ARM	AME8500BEETAA27Z	CMOS-IC	Voltage Detector 2.70V, -Reset Push-pull output, 1.5ms	SOT-23	16vdb	3b	VD7	Ame
ARM	AME8501BEETAA27	CMOS-IC	Voltage Detector 2.7V, -Reset Push-pull output, 1.5ms	SOT-23	16vdb	3b	VD7	Ame
ARN	AME8500AEETAF44	CMOS-IC	Voltage Detector 4.38V, -Reset Push-pull output, 210ms	SOT-23	16vdc	3b	VD7	Ame
ARN	AME8500AEETAF44L	CMOS-IC	Voltage Detector 4.38V, -Reset Push-pull output, 210ms	TSOT-23	16vdc	3b	VD7	Ame
ARN	AME8500AEETAF44Y	CMOS-IC	Voltage Detector 4.38V, -Reset Push-pull output, 210ms	TSOT-23	16vdc	3b	VD7	Ame
ARN	AME8500AEETAF44Z	CMOS-IC	Voltage Detector 4.38V, -Reset Push-pull output, 210ms	SOT-23	16vdc	3b	VD7	Ame
ARN	AME8501AEETAF44	CMOS-IC	Voltage Detector 4.38V, -Reset Push-pull output, 210ms	SOT-23	16vdc	3b	VD7	Ame
ARQ	AME8500AEETBA30	CMOS-IC	Voltage Detector 3.00V, -Reset Open drain output, 1.5ms	SOT-23	16vdc	3b	VD6	Ame
ARQ	AME8500AEETBA30L	CMOS-IC	Voltage Detector 3.00V, -Reset Open drain output, 1.5ms	SOT-23	16vdc	3b	VD6	Ame
ARQ	AME8500AEETBA30Y	CMOS-IC	Voltage Detector 3.00V, -Reset Open drain output, 1.5ms	SOT-23	16vdc	3b	VD6	Ame
ARQ	AME8500AEETBA30Z	CMOS-IC	Voltage Detector 3.00V, -Reset Open drain output, 1.5ms	TSOT-23	16vdc	3b	VD6	Ame
ARR	AME8500AEETBA24	CMOS-IC	Voltage Detector 2.40V, -Reset Open drain output, 1.5ms	SOT-23	16vdc	3b	VD6	Ame
ARR	AME8500AEETBA24L	CMOS-IC	Voltage Detector 2.40V, -Reset Open drain output, 1.5ms	SOT-23	16vdc	3b	VD6	Ame
ARR	AME8500AEETBA24Y	CMOS-IC	Voltage Detector 2.40V, -Reset Open drain output, 1.5ms	SOT-23	16vdc	3b	VD6	Ame
ARR	AME8500AEETBA24Z	CMOS-IC	Voltage Detector 2.40V, -Reset Open drain output, 1.5ms	TSOT-23	16vdc	3b	VD6	Ame
ART	AME8500BEETAA21	CMOS-IC	Voltage Detector 2.1V, -Reset Push-pull output, 1.5ms	SOT-23	16vdb	3b	VD7	Ame
ART	AME8500BEETAA21L	CMOS-IC	Voltage Detector 2.10V, -Reset Push-pull output, 1.5ms	TSOT-23	16vdb	3b	VD7	Ame
ART	AME8500BEETAA21Y	CMOS-IC	Voltage Detector 2.10V, -Reset Push-pull output, 1.5ms	TSOT-23	16vdb	3b	VD7	Ame
ART	AME8500BEETAA21Z	CMOS-IC	Voltage Detector 2.10V, -Reset Push-pull output, 1.5ms	SOT-23	16vdb	3b	VD7	Ame
ART	AME8501BEETAA21	CMOS-IC	Voltage Detector 2.1V, -Reset Push-pull output, 1.5ms	SOT-23	16vdb	3b	VD7	Ame
ARW	AME8500CEETBF46	CMOS-IC	Voltage Detector 4.63V, -Reset Open drain output, 210ms	SOT-23	16vda	3b	VD6	Ame
ARW	AME8500CEETBF46L	CMOS-IC	Voltage Detector 4.63V, -Reset Open drain output, 210ms	TSOT-23	16vda	3b	VD6	Ame
ARW	AME8500CEETBF46Y	CMOS-IC	Voltage Detector 4.63V, -Reset Open drain output, 210ms	TSOT-23	16vda	3b	VD6	Ame
ARW	AME8500CEETBF46Z	CMOS-IC	Voltage Detector 4.63V, -Reset Open drain output, 210ms	SOT-23	16vda	3b	VD6	Ame
ARW	AME8501CEETBF46	CMOS-IC	Voltage Detector 4.63V, -Reset Open drain output, 210ms	SOT-23	16vda	3b	VD6	Ame
ARY	AME8500AEETAD29	CMOS-IC	Voltage Detector 2.93V, -Reset Push-pull output, 30ms	SOT-23	16vdc	3b	VD7	Ame
ARY	AME8500AEETAD29L	CMOS-IC	Voltage Detector 2.93V, -Reset Push-pull output, 30ms	TSOT-23	16vdc	3b	VD7	Ame
ARY	AME8500AEETAD29Y	CMOS-IC	Voltage Detector 2.93V, -Reset Push-pull output, 30ms	TSOT-23	16vdc	3b	VD7	Ame
ARY	AME8500AEETAD29Z	CMOS-IC	Voltage Detector 2.93V, -Reset Push-pull output, 30ms	SOT-23	16vdc	3b	VD7	Ame
ARZ	AME8500BEETAA29	CMOS-IC	Voltage Detector 2.93V, -Reset Push-pull output, 1.5ms	SOT-23	16vdb	3b	VD7	Ame
ARZ	AME8500BEETAA29L	CMOS-IC	Voltage Detector 2.93V, -Reset Push-pull output, 1.5ms	TSOT-23	16vdb	3b	VD7	Ame
ARZ	AME8500BEETAA29Y	CMOS-IC	Voltage Detector 2.93V, -Reset Push-pull output, 1.5ms	TSOT-23	16vdb	3b	VD7	Ame
ARZ	AME8500BEETAA29Z	CMOS-IC	Voltage Detector 2.93V, -Reset Push-pull output, 1.5ms	SOT-23	16vdb	3b	VD7	Ame
ARZ	AME8501BEETAA29	CMOS-IC	Voltage Detector 2.93V, -Reset Push-pull output, 1.5ms	SOT-23	16vdb	3b	VD7	Ame
AS	2SA1655	Si-pnp-Digi	Sw, 50V, 100mA, 200mW, 200MHz, R1/R2=4.7k/4.7k	SOT-23	16ta	3a		Say
AS	2SB1218-S	Si-pnp	AF, 25V, 100mA, 150mW, B=290..460, >80MHz	SOT-323	16ta	3a	-	Pan
AS	2SB1462-S	Si-pnp	GP, 60V, 100mA, 80MHz, B=270..560	SOT-23	16ta	3a		Pan
AS	2SB709-S	Si-pnp	GP, AF, 50V, 600mA, B=290..460, 150MHz	SC-59	16ta	3a	-	Pan
AS	BAT18-05	Si-diode	Dual, Sw, 35V, 0.1A, Vf<1.2V, Cd<1pF	SOT-23	16dg	3a	-	Sie
AS	GS6333UR20D1	CMOS-IC	Voltage Detector 2V, -Reset Push-pull output, 30ms	SOT-23	16vdc	3g	VD7	Vs
AS	SiP6333R20D1	CMOS-IC	Voltage Detector 2V, Reset Push-pull output 1,5ms	SOT-23	16vdc	3g	VD7	Vs
A-S	2PD1820AS	Si-npn	GP, Sw, 60V, 500mA, 200mW, B=170..340, >150MHz	SOT-323	16ta	3a	-	PhH
AS1	FA4A4L	Si-npn-Digi	Sw, 60V, 100mA, 200mW, R1/R2=10k/4k7	SC-59	16ta	3a	-	Nec
AS1	GA4A4L	Si-npn-Digi	Sw, 60V, 100mA, 200mW, R1/R2=10k/4k7	SC-70	16ta	3a	-	Nec
ASA	AME8500AEETAF31	CMOS-IC	Voltage Detector 3.08V, -Reset Push-pull output, 210ms	SOT-23	16vdc	3b	VD7	Ame
ASA	AME8500AEETAF31L	CMOS-IC	Voltage Detector 3.08V, -Reset Push-pull output, 210ms	TSOT-23	16vdc	3b	VD7	Ame
ASA	AME8500AEETAF31Y	CMOS-IC	Voltage Detector 3.08V, -Reset Push-pull output, 210ms	TSOT-23	16vdc	3b	VD7	Ame
ASA	AME8500AEETAF31Z	CMOS-IC	Voltage Detector 3.08V, -Reset Push-pull output, 210ms	SOT-23	16vdc	3b	VD7	Ame
ASA	AME8501AEETAF31	CMOS-IC	Voltage Detector 3.08V, -Reset Push-pull output, 210ms	SOT-23	16vdc	3b	VD7	Ame
ASA	BC846AU	Si-npn	GP, 80V, 100mA, 200mW, B=110..220, >100MHz	SOT-323	16ta	3a	-	Auk
ASA	BC846AUF	Si-npn	GP, 80V, 100mA, 200mW, B=110..220, >100MHz	SOT-323F	18ta	3a	-	Auk
ASB	AME8500AEETAF40	CMOS-IC	Voltage Detector 4V, -Reset Push-pull output, 210ms	SOT-23	16vdc	3b	VD7	Ame
ASB	AME8500AEETAF40L	CMOS-IC	Voltage Detector 4.00V, -Reset Push-pull output, 210ms	TSOT-23	16vdc	3b	VD7	Ame
ASB	AME8500AEETAF40Y	CMOS-IC	Voltage Detector 4.00V, -Reset Push-pull output, 210ms	TSOT-23	16vdc	3b	VD7	Ame
ASB	AME8500AEETAF40Z	CMOS-IC	Voltage Detector 4.00V, -Reset Push-pull output, 210ms	SOT-23	16vdc	3b	VD7	Ame
ASB	AME8501AEETAF40	CMOS-IC	Voltage Detector 4V, -Reset Push-pull output, 210ms	SOT-23	16vdc	3b	VD7	Ame
ASB	BC846BU	Si-npn	GP, 80V, 100mA, 200mW, B=200..450, >100MHz	SOT-323	16ta	3a	-	Auk
ASB	BC846BUF	Si-npn	GP, 80V, 100mA, 200mW, B=200..450, >100MHz	SOT-323F	18ta	3a	-	Auk
ASC	AME8500BEETAA30	CMOS-IC	Voltage Detector 3.00V, -Reset Push-pull output, 1.5ms	SOT-23	16vdb	3b	VD7	Ame
ASC	AME8500BEETAA30L	CMOS-IC	Voltage Detector 3.00V, -Reset Push-pull output, 1.5ms	TSOT-23	16vdb	3b	VD7	Ame
ASC	AME8500BEETAA30Y	CMOS-IC	Voltage Detector 3.00V, -Reset Push-pull output, 1.5ms	TSOT-23	16vdb	3b	VD7	Ame
ASC	AME8500BEETAA30Z	CMOS-IC	Voltage Detector 3.00V, -Reset Push-pull output, 1.5ms	SOT-23	16vdb	3b	VD7	Ame
ASC	BC846CU	Si-npn	GP, 80V, 100mA, 200mW, B=420..800, >100MHz	SOT-323	16ta	3a	-	Auk
ASC	BC846CUF	Si-npn	GP, 80V, 100mA, 200mW, B=420..800, >100MHz	SOT-323F	18ta	3a	-	Auk
ASG	AME8500AEETAF30	CMOS-IC	Voltage Detector 3.00V, -Reset Push-pull output, 210ms	SOT-23	16vdc	3b	VD7	Ame
ASG	AME8500AEETAF30L	CMOS-IC	Voltage Detector 3.00V, -Reset Push-pull output, 210ms	TSOT-23	16vdc	3b	VD7	Ame
ASG	AME8500AEETAF30Y	CMOS-IC	Voltage Detector 3.00V, -Reset Push-pull output, 210ms	TSOT-23	16vdc	3b	VD7	Ame
ASG	AME8500AEETAF30Z	CMOS-IC	Voltage Detector 3.00V, -Reset Push-pull output, 210ms	SOT-23	16vdc	3b	VD7	Ame
ASG	KTA1504-GR	Si-pnp	GP, 50V, 150mA, 150mW, B=200..400, >80MHz	SOT-23	16ta	3a	-	Kec
ASH	AME8500CEETAE26	CMOS-IC	Voltage Detector 2.63V, -Reset Push-pull output, 150ms	SOT-23	16vda	3b	VD7	Ame
ASH	AME8500CEETAE26L	CMOS-IC	Voltage Detector 2.63V, -Reset Push-pull output, 150ms	TSOT-23	16vda	3b	VD7	Ame
ASH	AME8500CEETAE26Y	CMOS-IC	Voltage Detector 2.63V, -Reset Push-pull output, 150ms	TSOT-23	16vda	3b	VD7	Ame
ASH	AME8500CEETAE26Z	CMOS-IC	Voltage Detector 2.63V, -Reset Push-pull output, 150ms	SOT-23	16vda	3b	VD7	Ame
ASH	AME8501CEETAE26	CMOS-IC	Voltage Detector 2.63V, -Reset Push-pull output, 150ms	SOT-23	16vda	3b	VD7	Ame
ASI	AME8500BEETBA42	CMOS-IC	Voltage Detector 4.2V, -Reset Open drain output, 1.5ms	SOT-23	16vdb	3b	VD6	Ame

SMD code	Type	Function	Short description	Case	Pin.	St.	Sch.	Mnf.
ASI	AME8500BEETBA42L	CMOS-IC	Voltage Detector 4.20V, -Reset Open drain output, 1.5ms	TSOT-23	16vdb	3b	VD6	Ame
ASI	AME8500BEETBA42Y	CMOS-IC	Voltage Detector 4.20V, -Reset Open drain output, 1.5ms	TSOT-23	16vdb	3b	VD6	Ame
ASI	AME8500BEETBA42Z	CMOS-IC	Voltage Detector 4.20V, -Reset Open drain output, 1.5ms	SOT-23	16vdb	3b	VD6	Ame
ASI	AME8501BEETBA42	CMOS-IC	Voltage Detector 4.2V, -Reset Open drain output, 1.5ms	SOT-23	16vdb	3b	VD6	Ame
ASJ	AME8500AEETAE26	CMOS-IC	Voltage Detector 2.63V, -Reset Push-pull output, 150ms	SOT-23	16vdc	3b	VD7	Ame
ASJ	AME8500AEETAE26L	CMOS-IC	Voltage Detector 2.63V, -Reset Push-pull output, 150ms	SOT-23	16vdc	3b	VD7	Ame
ASJ	AME8500AEETAE26Y	CMOS-IC	Voltage Detector 2.63V, -Reset Push-pull output, 150ms	TSOT-23	16vdc	3b	VD7	Ame
ASJ	AME8500AEETAE26Z	CMOS-IC	Voltage Detector 2.63V, -Reset Push-pull output, 150ms	SOT-23	16vdc	3b	VD7	Ame
ASJ	AME8501AEETAE26	CMOS-IC	Voltage Detector 2.63V, -Reset Push-pull output, 150ms	SOT-23	16vdc	3b	VD7	Ame
ASJ	AME8501AEETAE26L	CMOS-IC	Voltage Detector 2.63V, -Reset Push-pull output, 150ms	SOT-23	16vdc	3b	VD7	Ame
ASK	AME8500AEETAF21	CMOS-IC	Voltage Detector 2.1V, -Reset Push-pull output, 210ms	SOT-23	16vdc	3b	VD7	Ame
ASK	AME8500AEETAF21L	CMOS-IC	Voltage Detector 2.10V, -Reset Push-pull output, 210ms	TSOT-23	16vdc	3b	VD7	Ame
ASK	AME8500AEETAF21Y	CMOS-IC	Voltage Detector 2.10V, -Reset Push-pull output, 210ms	TSOT-23	16vdc	3b	VD7	Ame
ASK	AME8500AEETAF21Z	CMOS-IC	Voltage Detector 2.10V, -Reset Push-pull output, 210ms	SOT-23	16vdc	3b	VD7	Ame
ASK	AME8501AEETAF21	CMOS-IC	Voltage Detector 2.1V, -Reset Push-pull output, 210ms	SOT-23	16vdc	3b	VD7	Ame
ASL	AME8500CEETAF29	CMOS-IC	Voltage Detector 2.93V, -Reset Push-pull output, 210ms	SOT-23	16vda	3b	VD7	Ame
ASL	AME8500CEETAF29L	CMOS-IC	Voltage Detector 2.93V, -Reset Push-pull output, 210ms	TSOT-23	16vda	3b	VD7	Ame
ASL	AME8500CEETAF29Y	CMOS-IC	Voltage Detector 2.93V, -Reset Push-pull output, 210ms	TSOT-23	16vda	3b	VD7	Ame
ASL	AME8500CEETAF29Z	CMOS-IC	Voltage Detector 2.93V, -Reset Push-pull output, 210ms	SOT-23	16vda	3b	VD7	Ame
ASL	AME8501CEETAF29	CMOS-IC	Voltage Detector 2.93V, -Reset Push-pull output, 210ms	SOT-23	16vda	3b	VD7	Ame
ASO	KTA1504-O	Si-pnp	GP, 50V, 150mA, 150mW, B=70..140, >80MHz	SOT-23	16ta	3a	-	Kec
ASQ	AME8500BEETBA27	CMOS-IC	Voltage Detector 2.7V, -Reset Open drain output, 1.5ms	SOT-23	16vdb	3b	VD6	Ame
ASQ	AME8500BEETBA27L	CMOS-IC	Voltage Detector 2.70V, -Reset Open drain output, 1.5ms	TSOT-23	16vdb	3b	VD6	Ame
ASQ	AME8500BEETBA27Y	CMOS-IC	Voltage Detector 2.70V, -Reset Open drain output, 1.5ms	TSOT-23	16vdb	3b	VD6	Ame
ASQ	AME8500BEETBA27Z	CMOS-IC	Voltage Detector 2.70V, -Reset Open drain output, 1.5ms	SOT-23	16vdb	3b	VD6	Ame
ASQ	AME8501BEETBA27	CMOS-IC	Voltage Detector 2.7V, -Reset Open drain output, 1.5ms	SOT-23	16vdb	3b	VD6	Ame
ASR	AME8500BEETAA28	CMOS-IC	Voltage Detector 2.8V, -Reset Push-pull output, 1.5ms	SOT-23	16vdb	3b	VD7	Ame
ASR	AME8500BEETAA28L	CMOS-IC	Voltage Detector 2.80V, -Reset Push-pull output, 1.5ms	TSOT-23	16vdb	3b	VD7	Ame
ASR	AME8500BEETAA28Y	CMOS-IC	Voltage Detector 2.80V, -Reset Push-pull output, 1.5ms	TSOT-23	16vdb	3b	VD7	Ame
ASR	AME8500BEETAA28Z	CMOS-IC	Voltage Detector 2.80V, -Reset Push-pull output, 1.5ms	SOT-23	16vdb	3b	VD7	Ame
ASR	AME8501BEETAA28	CMOS-IC	Voltage Detector 2.8V, -Reset Push-pull output, 1.5ms	SOT-23	16vdb	3b	VD7	Ame
ASS	AME8500BEETBA28	CMOS-IC	Voltage Detector 2.8V, -Reset Open drain output, 1.5ms	SOT-23	16vdb	3b	VD6	Ame
ASS	AME8500BEETBA28L	CMOS-IC	Voltage Detector 2.8V, -Reset Open drain output, 1.5ms	SOT-23	16vdb	3b	VD6	Ame
ASS	AME8500BEETBA28Y	CMOS-IC	Voltage Detector 2.8V, -Reset Open drain output, 1.5ms	SOT-23	16vdb	3b	VD6	Ame
ASS	AME8500BEETBA28Z	CMOS-IC	Voltage Detector 2.80V, -Reset Open drain output, 1.5ms	SOT-23	16vdb	3b	VD6	Ame
ASS	AME8501BEETBA28	CMOS-IC	Voltage Detector 2.8V, -Reset Open drain output, 1.5ms	SOT-23	16vdb	3b	VD6	Ame
ASS	AME8501BEETBA28L	CMOS-IC	Voltage Detector 2.8V, -Reset Open drain output, 1.5ms	SOT-23	16vdb	3b	VD6	Ame
ASS	AME8501BEETBA28Y	CMOS-IC	Voltage Detector 2.8V, -Reset Open drain output, 1.5ms	SOT-23	16vdb	3b	VD6	Ame
ASU	AME8500AEETCF31	CMOS-IC	Voltage Detector 3.08V, Reset Push-pull output, 210ms	SOT-23	16vdc	3b	VD7	Ame
ASU	AME8500AEETCF31L	CMOS-IC	Voltage Detector 3.08V, Reset Push-pull output, 210ms	TSOT-23	16vdc	3b	VD7	Ame
ASU	AME8500AEETCF31Y	CMOS-IC	Voltage Detector 3.08V, Reset Push-pull output, 210ms	TSOT-23	16vdc	3b	VD7	Ame
ASU	AME8500AEETCF31Z	CMOS-IC	Voltage Detector 3.08V, Reset Push-pull output, 210ms	SOT-23	16vdc	3b	VD7	Ame
ASU	AME8501AEETCF31	CMOS-IC	Voltage Detector 3.08V, Reset Push-pull output, 210ms	SOT-23	16vdc	3b	VD7	Ame
ASV	AME8500AEETAA21	CMOS-IC	Voltage Detector 2.1V, -Reset Push-pull output, 1.5ms	SOT-23	16vdc	3b	VD7	Ame
ASV	AME8500AEETAA21L	CMOS-IC	Voltage Detector 2.10V, -Reset Push-pull output, 1.5ms	TSOT-23	16vdc	3b	VD7	Ame
ASV	AME8500AEETAA21Y	CMOS-IC	Voltage Detector 2.10V, -Reset Push-pull output, 1.5ms	TSOT-23	16vdc	3b	VD7	Ame
ASV	AME8500AEETAA21Z	CMOS-IC	Voltage Detector 2.10V, -Reset Push-pull output, 1.5ms	SOT-23	16vdc	3b	VD7	Ame
ASV	AME8501AEETAA21	CMOS-IC	Voltage Detector 2.1V, -Reset Push-pull output, 1.5ms	SOT-23	16vdc	3b	VD7	Ame
ASW	AME8500AEETCA21	CMOS-IC	Voltage Detector 2.1V, Reset Push-pull output, 1.5ms	SOT-23	16vdc	3b	VD7	Ame
ASW	AME8500AEETCA21L	CMOS-IC	Voltage Detector 2.10V, Reset Push-pull output, 1.5ms	TSOT-23	16vdc	3b	VD7	Ame
ASW	AME8500AEETCA21Y	CMOS-IC	Voltage Detector 2.10V, Reset Push-pull output, 1.5ms	TSOT-23	16vdc	3b	VD7	Ame
ASW	AME8500AEETCA21Z	CMOS-IC	Voltage Detector 2.10V, Reset Push-pull output, 1.5ms	SOT-23	16vdc	3b	VD7	Ame
ASW	AME8501AEETCA21	CMOS-IC	Voltage Detector 2.1V, Reset Push-pull output, 1.5ms	SOT-23	16vdc	3b	VD7	Ame
ASX	AME8500BEETCA21	CMOS-IC	Voltage Detector 2.1V, Reset Push-pull output, 1.5ms	SOT-23	16vdb	3b	VD7	Ame
ASX	AME8500BEETCA21L	CMOS-IC	Voltage Detector 2.10V, Reset Push-pull output, 1.5ms	TSOT-23	16vdb	3b	VD7	Ame
ASX	AME8500BEETCA21Y	CMOS-IC	Voltage Detector 2.10V, Reset Push-pull output, 1.5ms	TSOT-23	16vdb	3b	VD7	Ame
ASX	AME8500BEETCA21Z	CMOS-IC	Voltage Detector 2.10V, Reset Push-pull output, 1.5ms	SOT-23	16vdb	3b	VD7	Ame
ASX	AME8501BEETCA21	CMOS-IC	Voltage Detector 2.1V, Reset Push-pull output, 1.5ms	SOT-23	16vdb	3b	VD7	Ame
ASY	AME8500CEETAA21	CMOS-IC	Voltage Detector 2.1V, -Reset Push-pull output, 1.5ms	SOT-23	16vda	3b	VD7	Ame
ASY	AME8500CEETAA21L	CMOS-IC	Voltage Detector 2.10V, -Reset Push-pull output, 1.5ms	TSOT-23	16vda	3b	VD7	Ame
ASY	AME8500CEETAA21Y	CMOS-IC	Voltage Detector 2.10V, -Reset Push-pull output, 1.5ms	TSOT-23	16vda	3b	VD7	Ame
ASY	AME8500CEETAA21Z	CMOS-IC	Voltage Detector 2.10V, -Reset Push-pull output, 1.5ms	SOT-23	16vda	3b	VD7	Ame
ASY	AME8501CEETAA21	CMOS-IC	Voltage Detector 2.1V, -Reset Push-pull output, 1.5ms	SOT-23	16vda	3b	VD7	Ame
ASY	KTA1504-Y	Si-pnp	GP, 50V, 150mA, 150mW, B=120..240, >80MHz	SOT-23	16ta	3a	-	Kec
ASZ	AME8500CEETCA21	CMOS-IC	Voltage Detector 2.1V, Reset Push-pull output, 1.5ms	SOT-23	16vda	3b	VD7	Ame
ASZ	AME8500CEETCA21L	CMOS-IC	Voltage Detector 2.10V, Reset Push-pull output, 1.5ms	TSOT-23	16vda	3b	VD6	Ame
ASZ	AME8500CEETCA21Y	CMOS-IC	Voltage Detector 2.10V, Reset Push-pull output, 1.5ms	TSOT-23	16vda	3b	VD6	Ame
ASZ	AME8500CEETCA21Z	CMOS-IC	Voltage Detector 2.10V, Reset Push-pull output, 1.5ms	SOT-23	16vda	3b	VD6	Ame
ASZ	AME8501CEETCA21	CMOS-IC	Voltage Detector 2.1V, Reset Push-pull output, 1.5ms	SOT-23	16vda	3b	VD7	Ame
AT	BAT18-06	PIN-diode	Dual Sw, 35V, 0.1A, Vf<1.2V, Cd<1pF	SOT-23	16df	3a	-	Sie
AT	GS6333UR20D2	CMOS-IC	Voltage Detector 2V, -Reset Push-pull output, 30ms	SOT-23	16vdc	3g	VD7	Vs
AT	SiP6333R20D2	CMOS-IC	Voltage Detector 2V, Reset Push-pull output 30ms	SOT-23	16vdc	3g	VD7	Vs
AT1	FA4L4K	Si-npn-Digi	Sw, 60V, 100mA, 200mW, R1/R2=47k/10k	SC-59	16ta	3a	-	Nec
AT1	GA4L4K	Si-npn-Digi	Sw, 60V, 100mA, 200mW, R1/R2=47k/10k	SC-70	16ta	3a	-	Nec
ATD	AME8500AEETAF15	CMOS-IC	Voltage Detector 1.5V, -Reset Push-pull output, 210ms	SOT-23	16vdc	3b	VD7	Ame

SMD code	Type	Function	Short description	Case	Pin.	St.	Sch.	Mnf.
ATD	AME8500AEETAF15L	CMOS-IC	Voltage Detector 1.50V, -Reset Push-pull output, 210ms	TSOT-23	16vdc	3b	VD7	Ame
ATD	AME8500AEETAF15Y	CMOS-IC	Voltage Detector 1.50V, -Reset Push-pull output, 210ms	TSOT-23	16vdc	3b	VD7	Ame
ATD	AME8500AEETAF15Z	CMOS-IC	Voltage Detector 1.50V, -Reset Push-pull output, 210ms	SOT-23	16vdc	3b	VD7	Ame
ATD	AME8501AEETAF15	CMOS-IC	Voltage Detector 1.5V, -Reset Push-pull output, 210ms	SOT-23	16vdc	3b	VD7	Ame
ATE	AME8500AEETAF16	CMOS-IC	Voltage Detector 1.6V, -Reset Push-pull output, 210ms	SOT-23	16vdc	3b	VD7	Ame
ATE	AME8500AEETAF16L	CMOS-IC	Voltage Detector 1.60V, -Reset Push-pull output, 210ms	TSOT-23	16vdc	3b	VD7	Ame
ATE	AME8500AEETAF16Y	CMOS-IC	Voltage Detector 1.60V, -Reset Push-pull output, 210ms	TSOT-23	16vdc	3b	VD7	Ame
ATE	AME8500AEETAF16Z	CMOS-IC	Voltage Detector 1.60V, -Reset Push-pull output, 210ms	SOT-23	16vdc	3b	VD7	Ame
ATE	AME8501AEETAF16	CMOS-IC	Voltage Detector 1.6V, -Reset Push-pull output, 210ms	SOT-23	16vdc	3b	VD7	Ame
ATO	AME8500BEETAF31	CMOS-IC	Voltage Detector 3.08V, -Reset Push-pull output, 210ms	SOT-23	16vdb	3b	VD7	Ame
ATO	AME8500BEETAF31L	CMOS-IC	Voltage Detector 3.08V, -Reset Push-pull output, 210ms	TSOT-23	16vdb	3b	VD7	Ame
ATO	AME8500BEETAF31Y	CMOS-IC	Voltage Detector 3.08V, -Reset Push-pull output, 210ms	TSOT-23	16vdb	3b	VD7	Ame
ATO	AME8500BEETAF31Z	CMOS-IC	Voltage Detector 3.08V, -Reset Push-pull output, 210ms	SOT-23	16vdb	3b	VD7	Ame
ATO	AME8501BEETAF31	CMOS-IC	Voltage Detector 3.08V, -Reset Push-pull output, 210ms	SOT-23	16vdb	3b	VD7	Ame
ATP	AME8500BEETAA45	CMOS-IC	Voltage Detector 4.50V, -Reset Push-pull output, 1.5ms	SOT-23	16vdb	3b	VD7	Ame
ATP	AME8500BEETAA45L	CMOS-IC	Voltage Detector 4.50V, -Reset Push-pull output, 1.5ms	TSOT-23	16vdb	3b	VD7	Ame
ATP	AME8500BEETAA45Y	CMOS-IC	Voltage Detector 4.50V, -Reset Push-pull output, 1.5ms	TSOT-23	16vdb	3b	VD7	Ame
ATP	AME8500BEETAA45Z	CMOS-IC	Voltage Detector 4.50V, -Reset Push-pull output, 1.5ms	SOT-23	16vdb	3b	VD7	Ame
AtQ	2PD1820AQ	Si-npn	GP, Sw, 60V, 500mA, 200mW, B=85..170, >150MHz	SOT-323	16ta	3a	-	PhM
ATQ	2SC4326K-Q	Si-npn	HF, 12V, 50mA, 150mW, B=120..270, >800MHz	SOT-346	16ta	3a	-	Rhm
ATQ	AME8500BEETAF40	CMOS-IC	Voltage Detector 4V, -Reset Push-pull output, 210ms	SOT-23	16vdb	3b	VD7	Ame
ATQ	AME8500BEETAF40L	CMOS-IC	Voltage Detector 4.00V, -Reset Push-pull output, 210ms	TSOT-23	16vdb	3b	VD7	Ame
ATQ	AME8500BEETAF40Y	CMOS-IC	Voltage Detector 4.00V, -Reset Push-pull output, 210ms	TSOT-23	16vdb	3b	VD7	Ame
ATQ	AME8500BEETAF40Z	CMOS-IC	Voltage Detector 4.00V, -Reset Push-pull output, 210ms	SOT-23	16vdb	3b	VD7	Ame
ATQ	AME8501BEETAF40	CMOS-IC	Voltage Detector 4V, -Reset Push-pull output, 210ms	SOT-23	16vdb	3b	VD7	Ame
AtR	2PD1820AR	Si-npn	GP, Sw, 60V, 500mA, 200mW, B=120..240, >150MHz	SOT-323	16ta	3a	-	PhM
ATR	2SC4326K-R	Si-npn	HF, 12V, 50mA, 150mW, B=180..390, >800MHz	SOT-346	16ta	3a	-	Rhm
ATR	AME8500AEETAF27	CMOS-IC	Voltage Detector 2.7V, -Reset Push-pull output, 210ms	SOT-23	16vdc	3b	VD7	Ame
ATR	AME8500AEETAF27L	CMOS-IC	Voltage Detector 2.70V, -Reset Push-pull output, 210ms	TSOT-23	16vdc	3b	VD7	Ame
ATR	AME8500AEETAF27Y	CMOS-IC	Voltage Detector 2.70V, -Reset Push-pull output, 210ms	TSOT-23	16vdc	3b	VD7	Ame
ATR	AME8500AEETAF27Z	CMOS-IC	Voltage Detector 2.70V, -Reset Push-pull output, 210ms	SOT-23	16vdc	3b	VD7	Ame
ATR	AME8501AEETAF27	CMOS-IC	Voltage Detector 2.7V, -Reset Push-pull output, 210ms	SOT-23	16vdc	3b	VD7	Ame
AtS	2PD1820AS	Si-npn	GP, Sw, 60V, 500mA, 200mW, B=170..340, >150MHz	SOT-323	16ta	3a	-	PhM
ATS	2SC4326K-S	Si-npn	HF, 12V, 50mA, 150mW, B=270..560, >800MHz	SOT-346	16ta	3a	-	Rhm
ATS	AME8500AEETAE46	CMOS-IC	Voltage Detector 4.63V, -Reset Push-pull output, 150ms	SOT-23	16vdc	3b	VD7	Ame
ATS	AME8500AEETAE46L	CMOS-IC	Voltage Detector 4.63V, -Reset Push-pull output, 150ms	TSOT-23	16vdc	3b	VD7	Ame
ATS	AME8500AEETAE46Y	CMOS-IC	Voltage Detector 4.63V, -Reset Push-pull output, 150ms	TSOT-23	16vdc	3b	VD7	Ame
ATS	AME8500AEETAE46Z	CMOS-IC	Voltage Detector 4.63V, -Reset Push-pull output, 150ms	SOT-23	16vdc	3b	VD7	Ame
ATS	AME8501AEETAE46	CMOS-IC	Voltage Detector 4.63V, -Reset Push-pull output, 150ms	SOT-23	16vdc	3b	VD7	Ame
ATT	AME8500AEETAF23	CMOS-IC	Voltage Detector 2.32V, -Reset Push-pull output, 210ms	SOT-23	16vdc	3b	VD7	Ame
ATT	AME8500AEETAF23L	CMOS-IC	Voltage Detector 2.32V, -Reset Push-pull output, 210ms	TSOT-23	16vdc	3b	VD7	Ame
ATT	AME8500AEETAF23Y	CMOS-IC	Voltage Detector 2.32V, -Reset Push-pull output, 210ms	TSOT-23	16vdc	3b	VD7	Ame
ATT	AME8500AEETAF23Z	CMOS-IC	Voltage Detector 2.32V, -Reset Push-pull output, 210ms	SOT-23	16vdc	3b	VD7	Ame
ATT	AME8501AEETAF23	CMOS-IC	Voltage Detector 2.32V, -Reset Push-pull output, 210ms	SOT-23	16vdc	3b	VD7	Ame
ATY	AME8500AEETCF21	CMOS-IC	Voltage Detector 2.1V, Reset Push-pull output, 210ms	SOT-23	16vdc	3b	VD7	Ame
ATY	AME8500AEETCF21L	CMOS-IC	Voltage Detector 2.10V, Reset Push-pull output, 210ms	TSOT-23	16vdc	3b	VD7	Ame
ATY	AME8500AEETCF21Y	CMOS-IC	Voltage Detector 2.10V, Reset Push-pull output, 210ms	TSOT-23	16vdc	3b	VD7	Ame
ATY	AME8500AEETCF21Z	CMOS-IC	Voltage Detector 2.10V, Reset Push-pull output, 210ms	SOT-23	16vdc	3b	VD7	Ame
ATY	AME8501AEETCF21	CMOS-IC	Voltage Detector 2.1V, Reset Push-pull output, 210ms	SOT-23	16vdc	3b	VD7	Ame
AU	BAT18-04	PIN-diode	Dual, Sw, 35V, 0.1A, Vf<1.2V, Cd<1pF	SOT-23	16dl	3a	-	Sie
AU	BCX70RG	Si-npn	GP, 45V, 100mA, 330mW, B= 120..220, 250MHz	SOT-23	16ta	3a	-	Sie
AUA	AME8500AEETAE20	CMOS-IC	Voltage Detector 2V, -Reset Push-pull output, 150ms	SOT-23	16vdc	3b	VD7	Ame
AUA	AME8500AEETAE20L	CMOS-IC	Voltage Detector 2.00V, -Reset Push-pull output, 150ms	TSOT-23	16vdc	3b	VD7	Ame
AUA	AME8500AEETAE20Y	CMOS-IC	Voltage Detector 2.00V, -Reset Push-pull output, 150ms	TSOT-23	16vdc	3b	VD7	Ame
AUA	AME8500AEETAE20Z	CMOS-IC	Voltage Detector 2.00V, -Reset Push-pull output, 150ms	SOT-23	16vdc	3b	VD7	Ame
AUA	AME8501AEETAE20	CMOS-IC	Voltage Detector 2V, -Reset Push-pull output, 150ms	SOT-23	16vdc	3b	VD7	Ame
AUB	AME8500AEETAE31	CMOS-IC	Voltage Detector 3.08V, -Reset Push-pull output, 150ms	SOT-23	16vdc	3b	VD7	Ame
AUB	AME8500AEETAE31L	CMOS-IC	Voltage Detector 3.08V, -Reset Push-pull output, 150ms	TSOT-23	16vdc	3b	VD7	Ame
AUB	AME8500AEETAE31Y	CMOS-IC	Voltage Detector 3.08V, -Reset Push-pull output, 150ms	TSOT-23	16vdc	3b	VD7	Ame
AUB	AME8500AEETAE31Z	CMOS-IC	Voltage Detector 3.08V, -Reset Push-pull output, 150ms	SOT-23	16vdc	3b	VD7	Ame
AUB	AME8501AEETAE31	CMOS-IC	Voltage Detector 3.08V, -Reset Push-pull output, 150ms	SOT-23	16vdc	3b	VD7	Ame
AUC	AME8500BEETAF27	CMOS-IC	Voltage Detector 2.7V, -Reset Push-pull output, 210ms	SOT-23	16vdb	3b	VD7	Ame
AUC	AME8500BEETAF27L	CMOS-IC	Voltage Detector 2.70V, -Reset Push-pull output, 210ms	TSOT-23	16vdb	3b	VD7	Ame
AUC	AME8500BEETAF27Y	CMOS-IC	Voltage Detector 2.70V, -Reset Push-pull output, 210ms	TSOT-23	16vdb	3b	VD7	Ame
AUC	AME8500BEETAF27Z	CMOS-IC	Voltage Detector 2.70V, -Reset Push-pull output, 210ms	SOT-23	16vdb	3b	VD7	Ame
AUC	AME8501BEETAF27	CMOS-IC	Voltage Detector 2.7V, -Reset Push-pull output, 210ms	SOT-23	16vdb	3b	VD7	Ame
AUT	AME8500AEETBF31	CMOS-IC	Voltage Detector 3.08V, -Reset Open drain output, 210ms	SOT-23	16vdc	3b	VD6	Ame
AUT	AME8500AEETBF31L	CMOS-IC	Voltage Detector 3.08V, -Reset Open drain output, 210ms	TSOT-23	16vdc	3b	VD6	Ame
AUT	AME8500AEETBF31Y	CMOS-IC	Voltage Detector 3.08V, -Reset Open drain output, 210ms	TSOT-23	16vdc	3b	VD6	Ame
AUT	AME8500AEETBF31Z	CMOS-IC	Voltage Detector 3.08V, -Reset Open drain output, 210ms	SOT-23	16vdc	3b	VD6	Ame
AUT	AME8501AEETBF31	CMOS-IC	Voltage Detector 3.08V, -Reset Open drain output, 210ms	SOT-23	16vdc	3b	VD6	Ame
AUU	AME8500AEETBF46	CMOS-IC	Voltage Detector 4.63V, -Reset Open drain output, 210ms	SOT-23	16vdc	3b	VD6	Ame
AUU	AME8500AEETBF46L	CMOS-IC	Voltage Detector 4.63V, -Reset Open drain output, 210ms	TSOT-23	16vdc	3b	VD6	Ame
AUU	AME8500AEETBF46Y	CMOS-IC	Voltage Detector 4.63V, -Reset Open drain output, 210ms	TSOT-23	16vdc	3b	VD6	Ame
AUU	AME8500AEETBF46Z	CMOS-IC	Voltage Detector 4.63V, -Reset Open drain output, 210ms	SOT-23	16vdc	3b	VD6	Ame

SMD code	Type	Function	Short description	Case	Pin.	St.	Sch.	Mnf.
AUU	AME8501AEETBF46	CMOS-IC	Voltage Detector 4.63V, -Reset Open drain output, 210ms	SOT-23	16vdc	3b	VD6	Ame
AUV	AME8500BEETAF29	CMOS-IC	Voltage Detector 2.93V, -Reset Push-pull output, 210ms	SOT-23	16vdb	3b	VD7	Ame
AUV	AME8500BEETAF29L	CMOS-IC	Voltage Detector 2.93V, -Reset Push-pull output, 210ms	TSOT-23	16vdb	3b	VD7	Ame
AUV	AME8500BEETAF29Y	CMOS-IC	Voltage Detector 2.93V, -Reset Push-pull output, 210ms	TSOT-23	16vdb	3b	VD7	Ame
AUV	AME8500BEETAF29Z	CMOS-IC	Voltage Detector 2.93V, -Reset Push-pull output, 210ms	SOT-23	16vdb	3b	VD7	Ame
AUV	AME8501BEETAF29	CMOS-IC	Voltage Detector 2.93V, -Reset Push-pull output, 210ms	SOT-23	16vdb	3b	VD7	Ame
AUW	AME8500BEETBA21	CMOS-IC	Voltage Detector 2.1V, -Reset Open drain output, 1.5ms	SOT-23	16vdb	3b	VD6	Ame
AUW	AME8500BEETBA21L	CMOS-IC	Voltage Detector 2.10V, -Reset Open drain output, 1.5ms	TSOT-23	16vdb	3b	VD6	Ame
AUW	AME8500BEETBA21Y	CMOS-IC	Voltage Detector 2.10V, -Reset Open drain output, 1.5ms	TSOT-23	16vdb	3b	VD6	Ame
AUW	AME8500BEETBA21Z	CMOS-IC	Voltage Detector 2.10V, -Reset Open drain output, 1.5ms	SOT-23	16vdb	3b	VD6	Ame
AUW	AME8501BEETBA21	CMOS-IC	Voltage Detector 2.1V, -Reset Open drain output, 1.5ms	SOT-23	16vdb	3b	VD6	Ame
AUX	AME8500BEETBA24	CMOS-IC	Voltage Detector 2.4V, -Reset Open drain output, 1.5ms	SOT-23	16vdb	3b	VD6	Ame
AUX	AME8500BEETBA24L	CMOS-IC	Voltage Detector 2.40V, -Reset Open drain output, 1.5ms	TSOT-23	16vdb	3b	VD6	Ame
AUX	AME8500BEETBA24Y	CMOS-IC	Voltage Detector 2.40V, -Reset Open drain output, 1.5ms	TSOT-23	16vdb	3b	VD6	Ame
AUX	AME8500BEETBA24Z	CMOS-IC	Voltage Detector 2.40V, -Reset Open drain output, 1.5ms	SOT-23	16vdb	3b	VD6	Ame
AUX	AME8501BEETBA24	CMOS-IC	Voltage Detector 2.4V, -Reset Open drain output, 1.5ms	SOT-23	16vdb	3b	VD6	Ame
AUY	AME8500AEETAF25	CMOS-IC	Voltage Detector 2.50V, -Reset Push-pull output, 210ms	SOT-23	16vdc	3b	VD7	Ame
AUY	AME8500AEETAF25L	CMOS-IC	Voltage Detector 2.50V, -Reset Push-pull output, 210ms	TSOT-23	16vdc	3b	VD7	Ame
AUY	AME8500AEETAF25Y	CMOS-IC	Voltage Detector 2.50V, -Reset Push-pull output, 210ms	TSOT-23	16vdc	3b	VD7	Ame
AUY	AME8500AEETAF25Z	CMOS-IC	Voltage Detector 2.50V, -Reset Push-pull output, 210ms	SOT-23	16vdc	3b	VD7	Ame
AUZ	AME8500CEETAE42	CMOS-IC	Voltage Detector 4.2V, -Reset Push-pull output, 150ms	SOT-23	16vda	3b	VD7	Ame
AUZ	AME8500CEETAE42L	CMOS-IC	Voltage Detector 4.20V, -Reset Push-pull output, 150ms	TSOT-23	16vda	3b	VD7	Ame
AUZ	AME8500CEETAE42Y	CMOS-IC	Voltage Detector 4.20V, -Reset Push-pull output, 150ms	TSOT-23	16vda	3b	VD7	Ame
AUZ	AME8500CEETAE42Z	CMOS-IC	Voltage Detector 4.20V, -Reset Push-pull output, 150ms	SOT-23	16vda	3b	VD7	Ame
AUZ	AME8501CEETAE42	CMOS-IC	Voltage Detector 4.2V, -Reset Push-pull output, 150ms	SOT-23	16vda	3b	VD7	Ame
AV	GS6333UR20D3	CMOS-IC	Voltage Detector 2V, -Reset Push-pull output, 150ms	SOT-23	16vdc	3g	VD7	Vs
AV	SiP6333R20D3	CMOS-IC	Voltage Detector 2V, Reset Push-pull output 150ms	SOT-23	16vdc	3g	VD7	Vs
AVA	AME8500CEETBE42	CMOS-IC	Voltage Detector 4.2V, -Reset Open drain output, 150ms	SOT-23	16vda	3b	VD6	Ame
AVA	AME8500CEETBE42L	CMOS-IC	Voltage Detector 4.20V, -Reset Open drain output, 150ms	TSOT-23	16vda	3b	VD6	Ame
AVA	AME8500CEETBE42Y	CMOS-IC	Voltage Detector 4.20V, -Reset Open drain output, 150ms	TSOT-23	16vda	3b	VD6	Ame
AVA	AME8500CEETBE42Z	CMOS-IC	Voltage Detector 4.20V, -Reset Open drain output, 150ms	SOT-23	16vda	3b	VD6	Ame
AVA	AME8501CEETBE42	CMOS-IC	Voltage Detector 4.2V, -Reset Open drain output, 150ms	SOT-23	16vda	3b	VD6	Ame
AVB	AME8500AEETCA27	CMOS-IC	Voltage Detector 2.7V, Reset Push-pull output, 1.5ms	SOT-23	16vdc	3b	VD7	Ame
AVB	AME8500AEETCA27L	CMOS-IC	Voltage Detector 2.70V, Reset Push-pull output, 1.5ms	TSOT-23	16vdc	3b	VD7	Ame
AVB	AME8500AEETCA27Y	CMOS-IC	Voltage Detector 2.70V, Reset Push-pull output, 1.5ms	TSOT-23	16vdc	3b	VD7	Ame
AVB	AME8500AEETCA27Z	CMOS-IC	Voltage Detector 2.70V, Reset Push-pull output, 1.5ms	SOT-23	16vdc	3b	VD7	Ame
AVB	AME8501AEETCA27	CMOS-IC	Voltage Detector 2.7V, Reset Push-pull output, 1.5ms	SOT-23	16vdc	3b	VD7	Ame
AVC	AME8500AEETCA46	CMOS-IC	Voltage Detector 4.63V, Reset Push-pull output, 1.5ms	SOT-23	16vdc	3b	VD7	Ame
AVC	AME8500AEETCA46L	CMOS-IC	Voltage Detector 4.63V, Reset Push-pull output, 1.5ms	TSOT-23	16vdc	3b	VD7	Ame
AVC	AME8500AEETCA46Y	CMOS-IC	Voltage Detector 4.63V, Reset Push-pull output, 1.5ms	TSOT-23	16vdc	3b	VD7	Ame
AVC	AME8500AEETCA46Z	CMOS-IC	Voltage Detector 4.63V, Reset Push-pull output, 1.5ms	SOT-23	16vdc	3b	VD7	Ame
AVC	AME8501AEETCA46	CMOS-IC	Voltage Detector 4.63V, Reset Push-pull output, 1.5ms	SOT-23	16vdc	3b	VD7	Ame
AVD	AME8500BEETBA22	CMOS-IC	Voltage Detector 2.2V, -Reset Open drain output, 1.5ms	SOT-23	16vdb	3b	VD6	Ame
AVD	AME8500BEETBA22L	CMOS-IC	Voltage Detector 2.20V, -Reset Open drain output, 1.5ms	TSOT-23	16vdb	3b	VD6	Ame
AVD	AME8500BEETBA22Y	CMOS-IC	Voltage Detector 2.20V, -Reset Open drain output, 1.5ms	TSOT-23	16vdb	3b	VD6	Ame
AVD	AME8500BEETBA22Z	CMOS-IC	Voltage Detector 2.20V, -Reset Open drain output, 1.5ms	SOT-23	16vdb	3b	VD6	Ame
AVD	AME8501BEETBA22	CMOS-IC	Voltage Detector 2.2V, -Reset Open drain output, 1.5ms	SOT-23	16vdb	3b	VD6	Ame
AVG	AME8500AEETAE21	CMOS-IC	Voltage Detector 2.1V, -Reset Push-pull output, 150ms	SOT-23	16vdc	3b	VD7	Ame
AVG	AME8500AEETAE21L	CMOS-IC	Voltage Detector 2.10V, -Reset Push-pull output, 150ms	TSOT-23	16vdc	3b	VD7	Ame
AVG	AME8500AEETAE21Y	CMOS-IC	Voltage Detector 2.10V, -Reset Push-pull output, 150ms	TSOT-23	16vdc	3b	VD7	Ame
AVG	AME8500AEETAE21Z	CMOS-IC	Voltage Detector 2.10V, -Reset Push-pull output, 150ms	SOT-23	16vdc	3b	VD7	Ame
AVG	AME8501AEETAE21	CMOS-IC	Voltage Detector 2.1V, -Reset Push-pull output, 150ms	SOT-23	16vdc	3b	VD7	Ame
AVQ	AME8500BEETBA25	CMOS-IC	Voltage Detector 2.50V, -Reset Open drain output, 1.5ms	SOT-23	16vdb	3b	VD6	Ame
AVQ	AME8500BEETBA25L	CMOS-IC	Voltage Detector 2.50V, -Reset Open drain output, 1.5ms	TSOT-23	16vdb	3b	VD6	Ame
AVQ	AME8500BEETBA25Y	CMOS-IC	Voltage Detector 2.50V, -Reset Open drain output, 1.5ms	TSOT-23	16vdb	3b	VD6	Ame
AVQ	AME8500BEETBA25Z	CMOS-IC	Voltage Detector 2.50V, -Reset Open drain output, 1.5ms	SOT-23	16vdb	3b	VD6	Ame
AVY	AME8500CEETBF31	CMOS-IC	Voltage Detector 3.08V, -Reset Open drain output, 210ms	SOT-23	16vda	3b	VD6	Ame
AVY	AME8500CEETBF31L	CMOS-IC	Voltage Detector 3.08V, -Reset Open drain output, 210ms	TSOT-23	16vda	3b	VD6	Ame
AVY	AME8500CEETBF31Y	CMOS-IC	Voltage Detector 3.08V, -Reset Open drain output, 210ms	TSOT-23	16vda	3b	VD6	Ame
AVY	AME8500CEETBF31Z	CMOS-IC	Voltage Detector 3.08V, -Reset Open drain output, 210ms	SOT-23	16vda	3b	VD6	Ame
AVY	AME8501CEETBF31	CMOS-IC	Voltage Detector 3.08V, -Reset Open drain output, 210ms	SOT-23	16vda	3b	VD6	Ame
AW	BCX70GR	Si-npn	AF, 45V, 200mA, 330mW, B=120..220, >250MHz	SOT-23	16ta	3a	-	Zx
AW	BCX70RH	Si-npn	GP, 45V, 200mA, 250mW, B=180..310, >100MHz	SOT-23	16ta	3a	-	Sie
AW	GS6333UR21D1	CMOS-IC	Voltage Detector 2,1V, -Reset Push-pull output, 1,5ms	SOT-23	16vdc	3g	VD7	Vs
AW	RT9161-50CV	VR-IC	LDO, 5.0V±2%, 300mA	SOT-23	16cg	3a	VR1	Rct
AW	SiP6333R21D1	CMOS-IC	Voltage Detector 2,1V, Reset Push-pull output 1,5ms	SOT-23	16vdc	3g	VD7	Vs
AW-	RT9161-50PV	VR-IC	LDO, 5.0V±2%, 300mA	SOT-23	16cg	3a	VR1	Rct
AWX	AME8500AEETBE20	CMOS-IC	Voltage Detector 2.00V, -Reset Open drain output, 150ms	SOT-23	16vdc	3b	VD6	Ame
AWX	AME8500AEETBE20L	CMOS-IC	Voltage Detector 2.00V, -Reset Open drain output, 150ms	TSOT-23	16vdc	3b	VD6	Ame
AWX	AME8500AEETBE20Y	CMOS-IC	Voltage Detector 2.00V, -Reset Open drain output, 150ms	TSOT-23	16vdc	3b	VD6	Ame
AWX	AME8500AEETBE20Z	CMOS-IC	Voltage Detector 2.00V, -Reset Open drain output, 150ms	SOT-23	16vdc	3b	VD6	Ame
AX	BCX70JR	Si-npn	GP, Sw, 45V, 100mA, 250mW, B=250..460, >100MHz	SOT-23	16ta	3a	-	Zx
AX	BCX70RJ	Si-npn	GP, Sw, 45V, 100mA, 250mW, B=250..460, >100MHz	SOT-23	16ta	3a	-	Sie
AX	GS6333UR21D2	CMOS-IC	Voltage Detector 2,1V, -Reset Push-pull output, 30ms	SOT-23	16vdc	3g	VD7	Vs
AX	SiP6333R21D2	CMOS-IC	Voltage Detector 2,1V, Reset Push-pull output 30ms	SOT-23	16vdc	3g	VD7	Vs

SMD code	Type	Function	Short description	Case	Pin.	St.	Sch.	Mnf.
AXL	AME8500CEETBA26	CMOS-IC	Voltage Detector 2.63V, -Reset Open drain output, 1.5ms	SOT-23	16vda	3b	VD6	Ame
AXL	AME8500CEETBA26L	CMOS-IC	Voltage Detector 2.63V, -Reset Open drain output, 1.5ms	TSOT-23	16vda	3b	VD6	Ame
AXL	AME8500CEETBA26Y	CMOS-IC	Voltage Detector 2.63V, -Reset Open drain output, 1.5ms	TSOT-23	16vda	3b	VD6	Ame
AXL	AME8500CEETBA26Z	CMOS-IC	Voltage Detector 2.63V, -Reset Open drain output, 1.5ms	SOT-23	16vda	3b	VD6	Ame
AXQ	2SA1739-Q	Si-pnp	Sw, Hi-speed, 15V, 50mA, 150mW, B=50..120, 1,5GHz	SC-70	16ta	3a	-	Pan
AXR	2SA1739-R	Si-pnp	Sw, Hi-speed, 15V, 50mA, 150mW, B=90..150, 1,5GHz	SC-70	16ta	3a	-	Pan
AY	2SA1979UF-Y	Si-pnp	AF, 40V, 500mA, 200mW, B=120..240, 200MHz	SOT-323F	16ta	3a	-	Auk
AY	2SA1979U-Y	Si-pnp	AF, 40V, 500mA, 200mW, B=120..240, 200MHz	SOT-323	16ta	3a	-	Auk
AY	2SC5342UF-Y	Si-npn	AF, 40V, 500mA, 200mW, B=120..240, 200MHz	SOT-323F	16ta	3a	-	Auk
AY	2SC5342U-Y	Si-npn	AF, 40V, 500mA, 200mW, B=120..240, 200MHz	SOT-323	16ta	3a	-	Auk
AY	BCX70KR	Si-npn	GP, Sw, 45V, 100mA, 250mW, B=380..630, >100MHz	SOT-23R	16te	3a	-	Itt
AY	BCX70RK	Si-npn	GP, Sw, 45V, 100mA, 250mW, B=380..630, >100MHz	SOT-23	16ta	3a	-	Sie
AY	GS6333UR21D3	CMOS-IC	Voltage Detector 2,1V, -Reset Push-pull output, 150ms	SOT-23	16vdc	3g	VD7	Vs
AY	MMBD1000	Si-diode	Sw, 30V, 200mA, 225mW, Vf<0,95V(10mA), <2pF	SOT-23	16dc	3a	-	Mot
AY	SiP6333R21D3	CMOS-IC	Voltage Detector 2,1V, Reset Push-pull output 150ms	SOT-23	16vdc	3g	VD7	Vs
AY4	2SC3392-4	Si-npn	Sw, Hi-Sp, 60V, 500mA, 200mW, 300MHz, B=100..200	SOT-23	16ta	3a	-	Say
AY5	2SC3392-5	Si-npn	Sw, Hi-Sp, 60V, 500mA, 200mW, 300MHz, B=140..280	SOT-23	16ta	3a	-	Say
AY6	2SC3392-6	Si-npn	Sw, Hi-Sp, 60V, 500mA, 200mW, 300MHz, B=200..400	SOT-23	16ta	3a	-	Say
AY7	2SC3392-7	Si-npn	Sw, Hi-Sp, 60V, 500mA, 200mW, 300MHz, B=280..560	SOT-23	16ta	3a	-	Say
AYR	AME8500AEETBF44	CMOS-IC	Voltage Detector 4.38V, -Reset Open drain output, 210ms	SOT-23	16vdc	3b	VD6	Ame
AYR	AME8500AEETBF44L	CMOS-IC	Voltage Detector 4.38V, -Reset Open drain output, 210ms	TSOT-23	16vdc	3b	VD6	Ame
AYR	AME8500AEETBF44Y	CMOS-IC	Voltage Detector 4.38V, -Reset Open drain output, 210ms	TSOT-23	16vdc	3b	VD6	Ame
AYR	AME8500AEETBF44Z	CMOS-IC	Voltage Detector 4.38V, -Reset Open drain output, 210ms	SOT-23	16vdc	3b	VD6	Ame
AZ	GS6333UR22D1	CMOS-IC	Voltage Detector 2,2V, -Reset Push-pull output, 1,5ms	SOT-23	16vdc	3g	VD7	Vs
AZ	SiP6333R22D1	CMOS-IC	Voltage Detector 2,2V, Reset Push-pull output 1,5ms	SOT-23	16vdc	3g	VD7	Vs
AZG	AME8500BEETBA35	CMOS-IC	Voltage Detector 3.50V, -Reset Open drain output, 1.5ms	SOT-23	16vdb	3b	VD6	Ame
AZG	AME8500BEETBA35L	CMOS-IC	Voltage Detector 3.50V, -Reset Open drain output, 1.5ms	TSOT-23	16vdb	3b	VD6	Ame
AZG	AME8500BEETBA35Y	CMOS-IC	Voltage Detector 3.50V, -Reset Open drain output, 1.5ms	TSOT-23	16vdb	3b	VD6	Ame
AZG	AME8500BEETBA35Z	CMOS-IC	Voltage Detector 3.50V, -Reset Open drain output, 1.5ms	SOT-23	16vdb	3b	VD6	Ame
AZG	KTA1505S-GR	Si-pnp	GP, 35V, 500mA, 150mW, B=200..400, 200MHz	SOT-23	16ta	3a	-	Kec
AZM	AME8500AEETCF26	CMOS-IC	Voltage Detector 2.63V, Reset Push-pull output, 210ms	SOT-23	16vdc	3b	VD7	Ame
AZM	AME8500AEETCF26L	CMOS-IC	Voltage Detector 2.63V, Reset Push-pull output, 210ms	TSOT-23	16vdc	3b	VD7	Ame
AZM	AME8500AEETCF26Y	CMOS-IC	Voltage Detector 2.63V, Reset Push-pull output, 210ms	TSOT-23	16vdc	3b	VD7	Ame
AZM	AME8500AEETCF26Z	CMOS-IC	Voltage Detector 2.63V, Reset Push-pull output, 210ms	SOT-23	16vdc	3b	VD7	Ame
AZO	KTA1505S-O	Si-pnp	GP, 35V, 500mA, 150mW, B=70..140, 200MHz	SOT-23	16ta	3a	-	Kec
AZY	KTA1505S-Y	Si-pnp	GP, 35V, 500mA, 150mW, B=120..240, 200MHz	SOT-23	16ta	3a	-	Kec
B	Si1013X	p-MOS-e	T-FET, Sw, 20V, 275mA, 250mW, <1.2Ω(350mA), 5/35ns	SC-89	16fh	3a	-	Six
B•W	2SC6046	Si-npn	GP, Drv, 75V, 600mA, 200mW, 250MHz, B=100..300	SC-59	16ta	3a	-	Ish
B0	HSMS-2810	Si-diode	Schottky, RF, 20V, 1A, Vf<0,4V(1mA), <1.2pF, 15Ω(5mA)	SOT-23	16dc	3a	-	Agi
B0	HSMS-281B	Si-diode	Schottky, RF, 20V, 1A, Vf<0,4V(1mA), <1.2pF, 15Ω(5mA)	SOT-323	16dc	3a	-	Agi
B0	R3111N102A	CMOS-IC	Voltage Detector 1V±2.0%, Reset Push-pull output	SOT-23	16vdd	3d	VD7	Ric
B0	R3113D201A	CMOS-IC	Voltage Detector 2V, -Reset, Open drain output	SON1408-3	19vda	7d	VD6	Ric
B0	R3130N20EC	CMOS-IC	Voltage Detector 2V, -Reset Open drain output, 240ms	SOT-23	16vdc	3b	VD6	Ric
B0	XC6GC1002HR	CMOS-IC	Voltage Detector 1,0V, Reset Push-pull output	USP-3	17vdc	9b	VD3	Tor
B1	2SC4931-1	Si-npn	VHF/UHF, LN, 16V, 50mA, 100mW, B=60..120, 9GHz	SMCP	16ta	3a	-	Say
B1	2SK1824	n-MOS*-e	V-MOS, LogL, 30V, ±0,1A, <8Ω(10mA)	SOT-23	16fh	3a	-	Nec
B1	BAS40L	Si-diode	Schottky, 40V, 200mA, 200mW, Cd<5pF, <5ns	SOT-23	16dc	3a	-	Ons
B1	R3111N112A	CMOS-IC	Voltage Detector 1,2V±2.0%, Reset Push-pull output	SOT-23	16vdd	3d	VD7	Ric
B1	R3113D211A	CMOS-IC	Voltage Detector 2.1V, -Reset, Open drain output	SON1408-3	19vda	7d	VD6	Ric
B1	R3130N21EC	CMOS-IC	Voltage Detector 2,1V, -Reset ODO, 240ms	SOT-23	16vdc	3b	VD6	Ric
B1	RT9169-12CV	VR-IC	LDO, 1.2V±2%, 100mA	SOT-23	16ch	3a	VR1	Rct
B1	XC6GC1102HR	CMOS-IC	Voltage Detector 1,1V, Reset Open drain output	USP-3	17vdc	9b	VD3	Tor
B1-	RT9169-12PV	VR-IC	LDO, 1.2V±2%, 100mA	SOT-23	16ch	3a	VR1	Rct
B10	2SK1068-10	n-FET	Impedance conv, 40V, 1mA, 0,1W, Idss=30..80µA, Up<4V	MCP	16fa	3a	-	Say
B10	2SK545-10	n-FET	Impedance-conv, 40V, 10mA, 125mW, Idss=30..80µA	SOT-23	16fa	3a		Say
B11	2SK1068-11	n-FET	Impedance conv, 40V, 1mA, 0,1W, Idss=60..180µA, Up<4V	MCP	16fa	3a	-	Say
B11	2SK545-11	n-FET	Impedance-conv, 40V, 10mA, 125mW, Idss=60..180µA	SOT-23	16fa	3a		Say
B12	2SC3739-12	Si-npn	HF, Sw, 60V, 500mA, 200mW, 400MHz, B=75..150	SOT-23	16ta	3a		Nec
B12	2SC4173-12	Si-npn	Sw, 60V, 500mA, 150mW, B=75..150, >200MHz	SOT-323	16ta	3a	-	Nec
B12	2SK1068-12	n-FET	Impedance conv, 40V, 1mA, 0,1W, Idss=150..300µA, Up<4V	MCP	16fa	3a	-	Say
B12	2SK545-12	n-FET	Impedance-conv, 40V, 10mA, 125mW, Idss=150..300µA	SOT-23	16fa	3a		Say
B13	2SC3739-13	Si-npn	HF, Sw, 60V, 500mA, 200mW, 400MHz, B=100..200	SOT-23	16ta	3a		Nec
B13	2SC4173-13	Si-npn	Sw, 60V, 500mA, 150mW, B=100..200, >200MHz	SOT-323	16ta	3a	-	Nec
B14	2SC3739-14	Si-npn	HF, Sw, 60V, 500mA, 200mW, 400MHz, B=150..300	SOT-23	16ta	3a		Nec
B14	2SC4173-14	Si-npn	Sw, 60V, 500mA, 150mW, B=150..300, >200MHz	SOT-323	16ta	3a	-	Nec
B15	NTM2222A	Si-npn	GP, 75V, 600mA, 330mW, B=120..360, >300MHz	SOT-23	16ta	3a	-	Nec
B1O	KSC2715-O	Si-npn	AF, 35V, 50mA, 150mW, B=70..140,>150MHz	SOT-23	16ta	3a	-	Sam
B1R	KSC2715-R	Si-npn	AF, 35V, 50mA, 150mW, B=40..80, >150MHz	SOT-23	16ta	3a	-	Sam
B1Y	KSC2715-Y	Si-npn	AF, 35V, 50mA, 150mW, B =120..240, >150MHz	SOT-23	16ta	3a	-	Sam
B2	2SC1621-2	Si-npn	Sw, 40V, 200mA, 200mW, 500MHz, B=40..80	SOT-23	16ta	3a		Nec
B2	2SC4175-2	Si-npn	Sw, 40V, 200mA, 150mW, B=40..80, 12/18ns	SOT-323	16ta	3a	-	Nec
B2	2SC4931-2	Si-npn	VHF/UHF, LN, 16V, 50mA, 100mW, B=90..180, 9GHz	SMCP	16ta	3a	-	Say
B2	BSV52	Si-npn	Sw, 20/12V, 100mA, 250mW, B=40..120, 500MHz	SOT-23	16ta	3a	-	Zx
B2	HSMS-2812	Si-diode	2x Schottky, RF, 20V, 1A, Vf<0,4V(1mA), <1.2pF, 15Ω(5mA)	SOT-23	16dl	3a	-	Agi
B2	HSMS-281C	Si-diode	2x Schottky, RF, 20V, 1A, Vf<0,4V(1mA), <1.2pF, 15Ω(5mA)	SOT-323	16dl	3a	-	Agi

SMD code	Type	Function	Short description	Case	Pin.	St.	Sch.	Mnf.
B2	R3111N122A	CMOS-IC	Voltage Detector 1,2V±2.0%, Reset Push-pull output	SOT-23	16vdd	3d	VD7	Ric
B2	R3113D221A	CMOS-IC	Voltage Detector 2.2V, -Reset, Open drain output	SON1408-3	19vda	7d	VD6	Ric
B2	R3130N22EC	CMOS-IC	Voltage Detector 2,2V, -Reset Open drain output, 240ms	SOT-23	16vdc	3b	VD6	Ric
B2	RT9169-13CV	VR-IC	LDO, 1.3V±2%, 100mA	SOT-23	16ch	3a	VR1	Rct
B2	XC6GC1202HR	CMOS-IC	Voltage Detector 1,2V, Reset Push-pull output	USP-3	17vdc	9b	VD3	Tor
B22	2SC3734-22	Si-npn	Sw, 40V, 200mA, 200mW, B=75..150, >200MHz	SOT-23	16ta	3a	-	Nec
B23	2SC3734-23	Si-npn	Sw, 40V, 200mA, 200mW, B=100..200, >200MHz	SOT-23	16ta	3a	-	Nec
B24	2SC3734-24	Si-npn	Sw, 40V, 200mA, 200mW, B=150..300, >200MHz	SOT-23	16ta	3a	-	Nec
B26	BF570	Si-npn	TV-IF-Pre, 40V, 200mA, 250mW, B>40, >490MHz	SOT-23	16ta	3a	-	Phi
B2p	BSV52	Si-npn	Sw, 20/12V, 100mA, 250mW, B=40..120, 500MHz	SOT-23	16ta	3a	-	PhH
B2t	BSV52	Si-npn	Sw, 20/12V, 100mA, 250mW, B=40..120, 500MHz	SOT-23	16ta	3a	-	PhM
B3	1PS301	Si-diode	Dual, Sw, Fast, 85V, 80mA, <4ns	SC-70	16dg	3a	-	Phi
B3	1SS184	Si-diode	2x Sw, U-Fst, 85V, 100mA, 150mW, Vf<1,2V(100mA), <4ns	SC-59	16dg	3a	-	Tos
B3	1SS301	Si-diode	Dual, 80V, 100mA, VF<1.2V(100mA), <4ns	SOT-323	16dg	3a	-	Tos
B3	1SS361	Si-diode	2x Sw, U-Fast, 85V, 100mA, 150mW, Vf<1,2V(0.1A), <4ns	SOT-23	18dg	3a		Tos
B3	1SS361F	Si-diode	2x Sw, U-Fast, 85V, 100mA, 150mW, Vf<1,2V(0.1A), <4ns	SOT-23F	16dg	3a		Tos
B3	2SC1621-3	Si-npn	Sw, 40V, 200mA, 200mW, 500MHz, B=60..120	SOT-23	16ta	3a		Nec
B3	2SC4175-3	Si-npn	Sw, 40V, 200mA, 150mW, B=60..120, 12/18ns	SOT-323	16ta	3a	-	Nec
B3	2SC4931-3	Si-npn	VHF/UHF, LN, 16V, 50mA, 100mW, B=135..270, 9GHz	SMCP	16ta	3a	-	Say
B3	AP432W	Vref-IC	Adjustable, Precision, Shunt, 1,24V±1%	SOT-23-3L	16rc	3a	RF1	Ana
B3	HSMS-2813	Si-diode	Dual, Schtk, RF, 20V, 1A, Vf<0,4V(1mA), <1.2pF, 15Ω(5mA)	SOT-23	16df	3a	-	Agi
B3	HSMS-281E	Si-diode	Dual, Schtk, RF, 20V, 1A, Vf<0,4V(1mA), <1.2pF, 15Ω(5mA)	SOT-323	16df	3a	-	Agi
B3	MMBD717	Si-diode	Dual, Sw, 20V, 20mA, Vf<0,37V(1mA), <2,5pF	SOT-323	16df	3a	-	Ons
B3	R3111N132A	CMOS-IC	Voltage Detector 1,3V±2.0%, Reset Push-pull output	SOT-23	16vdd	3d	VD7	Ric
B3	R3113D231A	CMOS-IC	Voltage Detector 2.3V, -Reset, Open drain output	SON1408-3	19vda	7d	VD6	Ric
B3	R3130N23EC	CMOS-IC	Voltage Detector 2,3V, -Reset Open drain output, 240ms	SOT-23	16vdc	3b	VD6	Ric
B3	RT9169-14CV	VR-IC	LDO, 1.4V±2%, 100mA	SOT-23	16ch	3a	VR1	Rct
B3	XC6GC1302HR	CMOS-IC	Voltage Detector 1,3V, Reset Push-pull output	USP-3	17vdc	9b	VD3	Tor
B33	2SC3735-33	Si-npn	Sw, 15V, 50mA, 200mW, B=50..100, >800MHz	SOT-23	16ta	3a	-	Nec
B33	2SC4176-33	Si-npn	Sw, 40V, 200mA, 150mW, B=40..80, >500MHz	SOT-323	16ta	3a	-	Nec
B34	2SC3735-34	Si-npn	Sw, 15V, 50mA, 200mW, B=75..150, >800MHz	SOT-23	16ta	3a	-	Nec
B34	2SC4176-34	Si-npn	Sw, 40V, 200mA, 150mW, B=60..120, >500MHz	SOT-323	16ta	3a	-	Nec
B35	2SC3735-35	Si-npn	Sw, 15V, 50mA, 200mW, B=100..200, >800MHz	SOT-23	16ta	3a	-	Nec
B35	2SC4176-35	Si-npn	Sw, 40V, 200mA, 150mW, B=90..180, >500MHz	SOT-323	16ta	3a	-	Nec
B3T	1PS184	Si-diode	Dual, Hi-Speed, 85V, 215mA, 250mW, <1,5pF, <4ns	SC-59	16dg	3a	-	Phi
B4	2SC1621-4	Si-npn	Sw, 40V, 200mA, 200mW, 500MHz, B=90..180	SOT-23	16ta	3a		Nec
B4	2SC4175-4	Si-npn	Sw, 40V, 200mA, 150mW, B=90..180, 12/18ns	SOT-323	16ta	3a	-	Nec
B4	2SC4987-4	Si-npn	Sw, Hi-Sp, 40V, 200mA, 150mW, B=50..100, 750MHz	SMCP	16ta	3a	-	Say
B4	AP432AW	Vref-IC	Adjustable, Precision, Shunt, 1,24V±0,5%	SOT-23-3L	16rc	3a	RF1	Ana
B4	BAT54W	Si-diode	Schottky Rectifier, 30V, 200mA, Vf<0,52V(100mA), <5ns	SOT-323	16dc	3a	-	Ons
B4	BSV52R	Si-npn	Sw, 20/12V, 100mA, 250mW, B=40..120, 500MHz	SOT-23	16ta	3a	-	Zx
B4	HSMS-2814	Si-diode	2x Schottky, RF, 20V, 1A, Vf<0,4V(1mA), <1.2pF, 15Ω(5mA)	SOT-23	16dg	3a	-	Agi
B4	HSMS-281F	Si-diode	2x Schottky, RF, 20V, 1A, Vf<0,4V(1mA), <1.2pF, 15Ω(5mA)	SOT-323	16dg	3a	-	Agi
B4	KA4F4M	Si-npn-Digi	Sw, 60V, 100mA, 200mW, R1/R2=22k/22k	SC-75	16ta	3a	-	Nec
B4	R3111N142A	CMOS-IC	Voltage Detector 1,4V±2.0%, Reset Push-pull output	SOT-23	16vdd	3d	VD7	Ric
B4	R3113D241A	CMOS-IC	Voltage Detector 2.4V, -Reset, Open drain output	SON1408-3	19vda	7d	VD6	Ric
B4	R3130N24EC	CMOS-IC	Voltage Detector 2,4V, -Reset Open drain output, 240ms	SOT-23	16vdc	3b	VD6	Ric
B4	RT9169-15CV	VR-IC	LDO, 1.5V±2%, 100mA	SOT-23	16ch	3a	VR1	Rct
B4	XC6GC1402HR	CMOS-IC	Voltage Detector 1,4V, Reset Push-pull output	USP-3	17vdc	9b	VD3	Tor
B42	2SB1475-42	Si-pnp	AF, 25V, 500mA, 150mW, B=110..240, >50MHz	SOT-323	16ta	3a	-	Nec
B43	2SB1475-43	Si-pnp	AF, 25V, 500mA, 150mW, B=190..320, >50MHz	SOT-323	16ta	3a	-	Nec
B44	2SB1475-44	Si-pnp	AF, 25V, 500mA, 150mW, B=270..400, >50MHz	SOT-323	16ta	3a	-	Nec
B5	2SC4987-5	Si-npn	Sw, Hi-Sp, 40V, 200mA, 150mW, B=70..140, 750MHz	SMCP	16ta	3a	-	Say
B5	AP432R	Vref-IC	Adjustable, Precision, Shunt, 1,24V±1%	SOT-23-3L	16rd	3a	RF1	Ana
B5	R3111N152A	CMOS-IC	Voltage Detector 1,5V±2.0%, Reset Push-pull output	SOT-23	16vdd	3d	VD7	Ric
B5	R3113D251A	CMOS-IC	Voltage Detector 2.5V, -Reset, Open drain output	SON1408-3	19vda	7d	VD6	Ric
B5	R3130N25EC	CMOS-IC	Voltage Detector 2,5V, -Reset Open drain output, 240ms	SOT-23	16vdc	3b	VD6	Ric
B5	RT9169-16CV	VR-IC	LDO, 1.6V±2%, 100mA	SOT-23	16ch	3a	VR1	Rct
B5	XC6GC1502HR	CMOS-IC	Voltage Detector 1,5V, Reset Push-pull output	USP-3	17vdc	9b	VD3	Tor
B51	2SB736A-51	Si-pnp	AF, 80V, 300mA, 200mW, B=110..180, 100MHz	SOT-23	16ta	3a	-	Nec
B52	2SB736A-52	Si-pnp	AF, 80V, 300mA, 200mW, B=135..220, 100MHz	SOT-23	16ta	3a	-	Nec
B53	2SB736A-53	Si-pnp	AF, 80V, 300mA, 200mW, B=170..270, 100MHz	SOT-23	16ta	3a	-	Nec
B54	2SB736A-54	Si-pnp	AF, 80V, 300mA, 200mW, B=200..320, 100MHz	SOT-23	16ta	3a	-	Nec
B55	2SB736A-55	Si-pnp	AF, 80V, 300mA, 200mW, B=250..400, 100MHz	SOT-23	16ta	3a	-	Nec
B5p	BSR12	Si-pnp	Sw, 15V, 0,1A, >1,5GHz, <20/30ns	SOT-23	16ta	3a		Phi
B6	2SB815-6	Si-pnp	AF-Amp, 20V, 700mA, 200mW, B=200..400, 250MHz	SOT-23	16ta	3a	-	Say
B6	2SC4987-6	Si-npn	Sw, Hi-Sp, 40V, 200mA, 150mW, B=100..200, 750MHz	SMCP	16ta	3a	-	Say
B6	AP432AR	Vref-IC	Adjustable, Precision, Shunt, 1,24V±0,5%	SOT-23-3L	16rd	3a	RF1	Ana
B6	BAT54A	Si-diode	2x Schottky Rectifier, 30V, 200mA, Vf<0,52V(0.1A), <5ns	SOT-23	16df	3a	-	Ons
B6	R3111N162A	CMOS-IC	Voltage Detector 1,6V±2.0%, Reset Push-pull output	SOT-23	16vdd	3d	VD7	Ric
B6	R3113D261A	CMOS-IC	Voltage Detector 2.6V, -Reset, Open drain output	SON1408-3	19vda	7d	VD6	Ric
B6	R3130N26EC	CMOS-IC	Voltage Detector 2,6V, -Reset Open drain output, 240ms	SOT-23	16vdc	3b	VD6	Ric
B6	RT9169-17CV	VR-IC	LDO, 1.7V±2%, 100mA	SOT-23	16ch	3a	VR1	Rct
B6	XC61CC1602M	CMOS-IC	Voltage Detector 1,6V, Reset Push-pull output	SOT-23	16vdb	3d	VD7	Tor
B6	XC6GC1602HR	CMOS-IC	Voltage Detector 1,6V, Reset Push-pull output	USP-3	17vdc	9b	VD3	Tor

SMD code	Type	Function	Short description	Case	Pin.	St.	Sch.	Mnf.
B65	XC61FC1612M	CMOS-IC	Voltage Detector 1,6V, Reset Push-pull output, 200ms	SOT-23	16vdb	3d	VD7	Tor
B66	XC61FC1642M	CMOS-IC	Voltage Detector 1,6V, Reset Push-pull output, 400ms	SOT-23	16vdb	3d	VD7	Tor
B67	XC61FC1652M	CMOS-IC	Voltage Detector 1,6V, Reset Push-pull output, 50ms	SOT-23	16vdb	3d	VD7	Tor
B7	2SB815-7	Si-pnp	AF-Amp, 20V, 700mA, 200mW, B=300..400, 250MHz	SOT-23	16ta	3a	-	Say
B7	KN4F4M	Si-pnp-Digi	Sw, 60V, 100mA, 150mW, R1/R2=22k/22k	SC-75	16ta	3a	-	Nec
B7	R3111N172A	CMOS-IC	Voltage Detector 1,7V±2.0%, Reset Push-pull output	SOT-23	16vdd	3d	VD7	Ric
B7	R3113D271A	CMOS-IC	Voltage Detector 2.7V, -Reset, Open drain output	SON1408-3	19vda	7d	VD6	Ric
B7	R3130N27EC	CMOS-IC	Voltage Detector 2,7V, -Reset Open drain output, 240ms	SOT-23	16vdc	3b	VD6	Ric
B7	RT9169-18CV	VR-IC	LDO, 1.8V±2%, 100mA	SOT-23	16ch	3a	VR1	Rct
B7	XC61CC1702M	CMOS-IC	Voltage Detector 1,7V, Reset Push-pull output	SOT-23	16vdb	3d	VD7	Tor
B7	XC6GC1702HR	CMOS-IC	Voltage Detector 1,7V, Reset Push-pull output	USP-3	17vdc	9b	VD3	Tor
B7-	RT9169-18PV	VR-IC	LDO, 1.8V±2%, 100mA	SOT-23	16ch	3a	VR1	Rct
B75	XC61FC1712M	CMOS-IC	Voltage Detector 1,7V, Reset Push-pull output, 200ms	SOT-23	16vdb	3d	VD7	Tor
B76	XC61FC1742M	CMOS-IC	Voltage Detector 1,7V, Reset Push-pull output, 400ms	SOT-23	16vdb	3d	VD7	Tor
B77	XC61FC1752M	CMOS-IC	Voltage Detector 1,7V, Reset Push-pull output, 50ms	SOT-23	16vdb	3d	VD7	Tor
B8	BAT54SW	Si-diode	2x Schottky Rectifier, 30V, 200mA, Vf<0,52V(100mA), <5ns	SOT-323	16dl	3a	-	Ons
B8	R3111N182A	CMOS-IC	Voltage Detector 1,8V±2.0%, Reset Push-pull output	SOT-23	16vdd	3d	VD7	Ric
B8	R3113D281A	CMOS-IC	Voltage Detector 2.8V, -Reset, Open drain output	SON1408-3	19vda	7d	VD6	Ric
B8	R3130N28EC	CMOS-IC	Voltage Detector 2,8V, -Reset Open drain output, 240ms	SOT-23	16vdc	3b	VD6	Ric
B8	RT9169-19CV	VR-IC	LDO, 1.9V±2%, 100mA	SOT-23	16ch	3a	VR1	Rct
B8	XC61CC1802M	CMOS-IC	Voltage Detector 1,8V, Reset Push-pull output	SOT-23	16vdb	3d	VD7	Tor
B8	XC6GC1802HR	CMOS-IC	Voltage Detector 1,8V, Reset Push-pull output	USP-3	17vdc	9b	VD3	Tor
B85	XC61FC1812M	CMOS-IC	Voltage Detector 1,8V, Reset Push-pull output, 200ms	SOT-23	16vdb	3d	VD7	Tor
B86	XC61FC1842M	CMOS-IC	Voltage Detector 1,8V, Reset Push-pull output, 400ms	SOT-23	16vdb	3d	VD7	Tor
B87	XC61FC1852M	CMOS-IC	Voltage Detector 1,8V, Reset Push-pull output, 50ms	SOT-23	16vdb	3d	VD7	Tor
B9	1SS311	Si-diode	Sw, 420V, 100mA, 1.5µs	SOT-23	16dr	3a		Tos
B9	1SS397	Si-diode	Rect, 420V, 100mA, 500ns	SOT-323	16dr	3a		Tos
B9	2SC4617	Si-npn	GP, 50V, 100mA, 150mW, B=120..560, 180MHz	SOT-416	16ta	3a	-	Ons
B9	R3111N192A	CMOS-IC	Voltage Detector 1,9V±2.0%, Reset Push-pull output	SOT-23	16vdd	3d	VD7	Ric
B9	R3113D291A	CMOS-IC	Voltage Detector 2.9V, -Reset, Open drain output	SON1408-3	19vda	7d	VD6	Ric
B9	R3130N29EC	CMOS-IC	Voltage Detector 2,9V, -Reset Open drain output, 240ms	SOT-23	16vdc	3b	VD6	Ric
B9	RT9169-20CV	VR-IC	LDO, 2.0V±2%, 100mA	SOT-23	16ch	3a	VR1	Rct
B9	XC61CC1902M	CMOS-IC	Voltage Detector 1,9V, Reset Push-pull output	SOT-23	16vdb	3d	VD7	Tor
B9	XC6GC1902HR	CMOS-IC	Voltage Detector 1,9V, Reset Push-pull output	USP-3	17vdc	9b	VD3	Tor
B95	XC61FC1912M	CMOS-IC	Voltage Detector 1,9V, Reset Push-pull output, 200ms	SOT-23	16vdb	3d	VD7	Tor
B96	XC61FC1942M	CMOS-IC	Voltage Detector 1,9V, Reset Push-pull output, 400ms	SOT-23	16vdb	3d	VD7	Tor
B97	XC61FC1952M	CMOS-IC	Voltage Detector 1,9V, Reset Push-pull output, 50ms	SOT-23	16vdb	3d	VD7	Tor
BA	1SS154	Si-diode	Schottky, UHF-S-Band Mix/Det., 6V, 30mA, <0,8pF(1MHz)	SC-59	16dr	3a	-	Tos
BA	2SA1865	Si-pnp-Digi	Mute, 15V, 100mA, 150mW, 600MHz, R1/R2=10k/10k	SOT-23	16ta	3a	-	Say
BA	BCW61A	Si-pnp	GP, 32V, 200mA, 330mW, B=120..220, >180MHz	SOT-23	16ta	3a	-	All,Cdi,Zx
BA	DAN217	Si-diode	Dual, U-Sp, 80V, 100mA, Vf<1,2V(100mA), 0,5pF, 4ns	SMD3	16dl	3a	-	Rhm
BA	GS6333UR22D2	CMOS-IC	Voltage Detector 2,2V, -Reset Push-pull output, 30ms	SOT-23	16vdc	3g	VD7	Vs
BA	RT9169-21CV	VR-IC	LDO, 2.1V±2%, 100mA	SOT-23	16ch	3a	VR1	Rct
BA	SiP6333R22D2	CMOS-IC	Voltage Detector 2,2V, Reset Push-pull output 30ms	SOT-23	16vdc	3g	VD7	Vs
BAH	A1015LT1-H	Si-pnp	GP, 50V, 150mA, 200mW, >80MHz, B=200..400	SOT-23	16ta	3a		Wtr
BAL	A1015LT1-L	Si-pnp	GP, 50V, 150mA, 200mW, >80MHz, B=130..200	SOT-23	16ta	3a		Wtr
BAL	AME8500AEETBE18	CMOS-IC	Voltage Detector 1.80V, -Reset Open drain output, 150ms	SOT-23	16vdc	3b	VD6	Ame
BAL	AME8500AEETBE18L	CMOS-IC	Voltage Detector 1.80V, -Reset Open drain output, 150ms	TSOT-23	16vdc	3b	VD6	Ame
BAL	AME8500AEETBE18Y	CMOS-IC	Voltage Detector 1.80V, -Reset Open drain output, 150ms	TSOT-23	16vdc	3b	VD6	Ame
BAL	AME8500AEETBE18Z	CMOS-IC	Voltage Detector 1.80V, -Reset Open drain output, 150ms	SOT-23	16vdc	3b	VD6	Ame
BAM	AME8500AEETBD18	CMOS-IC	Voltage Detector 1.80V, -Reset Open drain output, 30ms	SOT-23	16vdc	3b	VD6	Ame
BAM	AME8500AEETBD18L	CMOS-IC	Voltage Detector 1.80V, -Reset Open drain output, 30ms	TSOT-23	16vdc	3b	VD6	Ame
BAM	AME8500AEETBD18Y	CMOS-IC	Voltage Detector 1.80V, -Reset Open drain output, 30ms	TSOT-23	16vdc	3b	VD6	Ame
BAM	AME8500AEETBD18Z	CMOS-IC	Voltage Detector 1.80V, -Reset Open drain output, 30ms	SOT-23	16vdc	3b	VD6	Ame
BAp	BCW61A	Si-pnp	GP, 32V, 200mA, 250mW, B=120..220, >100MHz	SOT-23	16ta	3a	-	PhH
BAs	BCW61A	Si-pnp	GP, 32V, 100mA, 330mW, B=120..220, 250MHz	SOT-23	16ta	3a	-	Sie
BAU	AME8500AEETAE23	CMOS-IC	Voltage Detector 2.32V, -Reset Push-pull output, 150ms	SOT-23	16vdc	3b	VD7	Ame
BAU	AME8500AEETAE23L	CMOS-IC	Voltage Detector 2.32V, -Reset Push-pull output, 150ms	TSOT-23	16vdc	3b	VD7	Ame
BAU	AME8500AEETAE23Y	CMOS-IC	Voltage Detector 2.32V, -Reset Push-pull output, 150ms	TSOT-23	16vdc	3b	VD7	Ame
BAU	AME8500AEETAE23Z	CMOS-IC	Voltage Detector 2.32V, -Reset Push-pull output, 150ms	SOT-23	16vdc	3b	VD7	Ame
BAX	AME8500CEETBE31	CMOS-IC	Voltage Detector 3.08V, -Reset Open drain output, 150ms	SOT-23	16vda	3b	VD6	Ame
BAX	AME8500CEETBE31L	CMOS-IC	Voltage Detector 3.08V, -Reset Open drain output, 150ms	TSOT-23	16vda	3b	VD6	Ame
BAX	AME8500CEETBE31Y	CMOS-IC	Voltage Detector 3.08V, -Reset Open drain output, 150ms	TSOT-23	16vda	3b	VD6	Ame
BAX	AME8500CEETBE31Z	CMOS-IC	Voltage Detector 3.08V, -Reset Open drain output, 150ms	SOT-23	16vda	3b	VD6	Ame
BB	1SV128	PIN-diode	VHF/UHF, AGC, 50V, 0,05A, 0,25pF	SOT-23	16dc	3a	-	Tos
BB	BCW61B	Si-pnp	GP, 32V, 200mA, 330mW, B=180..310, >180MHz	SOT-23	16ta	3a	-	All,Cdi,Zx
BB	GS6333UR22D3	CMOS-IC	Voltage Detector 2,2V, -Reset Push-pull output, 150ms	SOT-23	16vdc	3g	VD7	Vs
BB	RT9169-22CV	VR-IC	LDO, 2.2V±2%, 100mA	SOT-23	16ch	3a	VR1	Rct
BB	SiP6333R22D3	CMOS-IC	Voltage Detector 2,2V, Reset Push-pull output 150ms	SOT-23	16vdc	3g	VD7	Vs
BBD	AME8500BEETBE21	CMOS-IC	Voltage Detector 2.10V, -Reset Open drain output, 150ms	SOT-23	16vdb	3b	VD6	Ame
BBD	AME8500BEETBE21L	CMOS-IC	Voltage Detector 2.10V, -Reset Open drain output, 150ms	TSOT-23	16vdb	3b	VD6	Ame
BBD	AME8500BEETBE21Y	CMOS-IC	Voltage Detector 2.10V, -Reset Open drain output, 150ms	TSOT-23	16vdb	3b	VD6	Ame
BBD	AME8500BEETBE21Z	CMOS-IC	Voltage Detector 2.10V, -Reset Open drain output, 150ms	SOT-23	16vdb	3b	VD6	Ame
BBD	KTC9012S-D	Si-pnp	GP, Sw, 40V, 500mA, 350mW, B=64..91, >150MHz	SOT-23	16ta	3a	-	Kec
BBE	KTC9012S-E	Si-pnp	GP, Sw, 40V, 500mA, 350mW, B=68..112, >150MHz	SOT-23	16ta	3a	-	Kec

SMD code	Type	Function	Short description	Case	Pin.	St.	Sch.	Mnf.
BBF	KTC9012S-F	Si-pnp	GP, Sw, 40V, 500mA, 350mW, B=95..135, >150MHz	SOT-23	16ta	3a	-	Kec
BBG	KTC9012S-G	Si-pnp	GP, Sw, 40V, 500mA, 350mW, B=118..166, >150MHz	SOT-23	16ta	3a	-	Kec
BBH	KTC9012S-H	Si-pnp	GP, Sw, 40V, 500mA, 350mW, B=144..202, >150MHz	SOT-23	16ta	3a	-	Kec
BBI	KTC9012S-I	Si-pnp	GP, Sw, 40V, 500mA, 350mW, B=176..246, >150MHz	SOT-23	16ta	3a	-	Kec
BBp	BCW61B	Si-pnp	GP, 32V, 200mA, 250mW, B=180..310, >100MHz	SOT-23	16ta	3a	-	PhH
BBs	BCW61B	Si-pnp	GP, 32V, 100mA, 330mW, B=180..310, 250MHz	SOT-23	16ta	3a	-	Sie
BBU	2SD2114K-U	Si-npn	AF, 25V, 500mA, 200mW, B=560..1200, >350MHz	SOT-346	16ta	3a	-	Rhm
BBV	2SD2114K-V	Si-npn	AF, 25V, 500mA, 200mW, B=820..1800, >350MHz	SOT-346	16ta	3a	-	Rhm
BBW	2SD2114K-W	Si-npn	AF, 25V, 500mA, 200mW, B=1200..2700, >350MHz	SOT-346	16ta	3a	-	Rhm
BC	AP432IW	Vref-IC	Adjustable, Precision, Shunt, 1,24V±1%	SOT-23-3L	16rc	3a	RF1	Ana
BC	BCW61C	Si-pnp	GP, 32V, 200mA, 330mW, B=250..460, >180MHz	SOT-23	16ta	3a	-	All,Cdi,Zx
BC	GS6333UR23D1	CMOS-IC	Voltage Detector 2,3V, -Reset Push-pull output, 1,5ms	SOT-23	16vdc	3g	VD7	Vs
BC	RT9169-23CV	VR-IC	LDO, 2.3V±2%, 100mA	SOT-23	16ch	3a	VR1	Rct
BC	SiP6333R23D1	CMOS-IC	Voltage Detector 2,3V, Reset Push-pull output 1,5ms	SOT-23	16vdc	3g	VD7	Vs
BCD	KTC9013S-D	Si-npn	GP, Sw, 40V, 500mA, 350mW, B=64..91, >140MHz	SOT-23	16ta	3a	-	Kec
BCE	KTC9013S-E	Si-npn	GP, Sw, 40V, 500mA, 350mW, B=68..112, >140MHz	SOT-23	16ta	3a	-	Kec
BCF	KTC9013S-F	Si-npn	GP, Sw, 40V, 500mA, 350mW, B=95..135, >140MHz	SOT-23	16ta	3a	-	Kec
BCG	AME8500AEETBF16	CMOS-IC	Voltage Detector 1.60V, -Reset Open drain output, 210ms	SOT-23	16vdc	3b	VD6	Ame
BCG	AME8500AEETBF16L	CMOS-IC	Voltage Detector 1.60V, -Reset Open drain output, 210ms	TSOT-23	16vdc	3b	VD6	Ame
BCG	AME8500AEETBF16Y	CMOS-IC	Voltage Detector 1.60V, -Reset Open drain output, 210ms	TSOT-23	16vdc	3b	VD6	Ame
BCG	AME8500AEETBF16Z	CMOS-IC	Voltage Detector 1.60V, -Reset Open drain output, 210ms	SOT-23	16vdc	3b	VD6	Ame
BCG	KTC9013S-G	Si-npn	GP, Sw, 40V, 500mA, 350mW, B=118..166, >140MHz	SOT-23	16ta	3a	-	Kec
BCH	AME8500AEETAA16	CMOS-IC	Voltage Detector 1.60V, -Reset Push-pull output, 1.5ms	SOT-23	16vdc	3b	VD7	Ame
BCH	AME8500AEETAA16L	CMOS-IC	Voltage Detector 1.60V, -Reset Push-pull output, 1.5ms	TSOT-23	16vdc	3b	VD7	Ame
BCH	AME8500AEETAA16Y	CMOS-IC	Voltage Detector 1.60V, -Reset Push-pull output, 1.5ms	TSOT-23	16vdc	3b	VD7	Ame
BCH	AME8500AEETAA16Z	CMOS-IC	Voltage Detector 1.60V, -Reset Push-pull output, 1.5ms	SOT-23	16vdc	3b	VD7	Ame
BCH	KTC9013S-H	Si-npn	GP, Sw, 40V, 500mA, 350mW, B=144..202, >140MHz	SOT-23	16ta	3a	-	Kec
BCI	KTC9013S-I	Si-npn	GP, Sw, 40V, 500mA, 350mW, B=176..246, >140MHz	SOT-23	16ta	3a	-	Kec
BCP	AME8500CEETAE40	CMOS-IC	Voltage Detector 4.00V, -Reset Push-pull output, 150ms	SOT-23	16vda	3b	VD7	Ame
BCP	AME8500CEETAE40L	CMOS-IC	Voltage Detector 4.00V, -Reset Push-pull output, 150ms	TSOT-23	16vda	3b	VD7	Ame
BCP	AME8500CEETAE40Y	CMOS-IC	Voltage Detector 4.00V, -Reset Push-pull output, 150ms	TSOT-23	16vda	3b	VD7	Ame
BCP	AME8500CEETAE40Z	CMOS-IC	Voltage Detector 4.00V, -Reset Push-pull output, 150ms	SOT-23	16vda	3b	VD7	Ame
BCp	BCW61C	Si-pnp	GP, 32V, 200mA, 250mW, B=250..460, >100MHz	SOT-23	16ta	3a	-	PhH
BCQ	AME8500CEETAE28	CMOS-IC	Voltage Detector 2.80V, -Reset Push-pull output, 150ms	SOT-23	16vda	3b	VD7	Ame
BCQ	AME8500CEETAE28L	CMOS-IC	Voltage Detector 2.80V, -Reset Push-pull output, 150ms	TSOT-23	16vda	3b	VD7	Ame
BCQ	AME8500CEETAE28Y	CMOS-IC	Voltage Detector 2.80V, -Reset Push-pull output, 150ms	TSOT-23	16vda	3b	VD7	Ame
BCQ	AME8500CEETAE28Z	CMOS-IC	Voltage Detector 2.80V, -Reset Push-pull output, 150ms	SOT-23	16vda	3b	VD7	Ame
BCR	AME8500CEETAE24	CMOS-IC	Voltage Detector 2.40V, -Reset Push-pull output, 150ms	SOT-23	16vda	3b	VD7	Ame
BCR	AME8500CEETAE24L	CMOS-IC	Voltage Detector 2.40V, -Reset Push-pull output, 150ms	TSOT-23	16vda	3b	VD7	Ame
BCR	AME8500CEETAE24Y	CMOS-IC	Voltage Detector 2.40V, -Reset Push-pull output, 150ms	TSOT-23	16vda	3b	VD7	Ame
BCR	AME8500CEETAE24Z	CMOS-IC	Voltage Detector 2.40V, -Reset Push-pull output, 150ms	SOT-23	16vda	3b	VD7	Ame
BCS	AME8500AEETDE40	CMOS-IC	Voltage Detector 4.00V, Reset Open drain output, 150ms	SOT-23	16vdc	3b	VD6	Ame
BCS	AME8500AEETDE40L	CMOS-IC	Voltage Detector 4.00V, Reset Open drain output, 150ms	TSOT-23	16vdc	3b	VD6	Ame
BCS	AME8500AEETDE40Y	CMOS-IC	Voltage Detector 4.00V, Reset Open drain output, 150ms	TSOT-23	16vdc	3b	VD6	Ame
BCS	AME8500AEETDE40Z	CMOS-IC	Voltage Detector 4.00V, Reset Open drain output, 150ms	SOT-23	16vdc	3b	VD6	Ame
BCs	BCW61C	Si-pnp	GP, 32V, 100mA, 330mW, B=250..460, 250MHz	SOT-23	16ta	3a	-	Sie
BCT	AME8500AEETDF27	CMOS-IC	Voltage Detector 2.70V, Reset Open drain output, 210ms	SOT-23	16vdc	3b	VD6	Ame
BCT	AME8500AEETDF27L	CMOS-IC	Voltage Detector 2.70V, Reset Open drain output, 210ms	TSOT-23	16vdc	3b	VD6	Ame
BCT	AME8500AEETDF27Y	CMOS-IC	Voltage Detector 2.70V, Reset Open drain output, 210ms	TSOT-23	16vdc	3b	VD6	Ame
BCT	AME8500AEETDF27Z	CMOS-IC	Voltage Detector 2.70V, Reset Open drain output, 210ms	SOT-23	16vdc	3b	VD6	Ame
BCU	AME8500AEETDF28	CMOS-IC	Voltage Detector 2.80V, Reset Open drain output, 210ms	SOT-23	16vdc	3b	VD6	Ame
BCU	AME8500AEETDF28L	CMOS-IC	Voltage Detector 2.80V, Reset Open drain output, 210ms	TSOT-23	16vdc	3b	VD6	Ame
BCU	AME8500AEETDF28Y	CMOS-IC	Voltage Detector 2.80V, Reset Open drain output, 210ms	TSOT-23	16vdc	3b	VD6	Ame
BCU	AME8500AEETDF28Z	CMOS-IC	Voltage Detector 2.80V, Reset Open drain output, 210ms	SOT-23	16vdc	3b	VD6	Ame
BCV	AME8500AEETDF30	CMOS-IC	Voltage Detector 3.00V, Reset Open drain output, 210ms	SOT-23	16vdc	3b	VD6	Ame
BCV	AME8500AEETDF30L	CMOS-IC	Voltage Detector 3.00V, Reset Open drain output, 210ms	TSOT-23	16vdc	3b	VD6	Ame
BCV	AME8500AEETDF30Y	CMOS-IC	Voltage Detector 3.00V, Reset Open drain output, 210ms	TSOT-23	16vdc	3b	VD6	Ame
BCV	AME8500AEETDF30Z	CMOS-IC	Voltage Detector 3.00V, Reset Open drain output, 210ms	SOT-23	16vdc	3b	VD6	Ame
BD	1SS271	Si-diode	2x Schottky, VHF/UHF, 6V, 30mA, Uf<0.55V(10mA), <1pF	SOT-23	16ea	3a		Tos
BD	AP432IAW	Vref-IC	Adjustable, Precision, Shunt, 1,24V±0,5%	SOT-23-3L	16rc	3a	RF1	Ana
BD	GS6333UR23D2	CMOS-IC	Voltage Detector 2,3V, -Reset Push-pull output, 30ms	SOT-23	16vdc	3g	VD7	Vs
BD	RT9169-24CV	VR-IC	LDO, 2.4V±2%, 100mA	SOT-23	16ch	3a	VR1	Rct
BD	SiP6333R23D2	CMOS-IC	Voltage Detector 2,3V, Reset Push-pull output 30ms	SOT-23	16vdc	3g	VD7	Vs
BDC	AME8500CEETAE31	CMOS-IC	Voltage Detector 3.08V, -Reset Push-pull output, 150ms	SOT-23	16vda	3b	VD7	Ame
BDC	AME8500CEETAE31L	CMOS-IC	Voltage Detector 3.08V, -Reset Push-pull output, 150ms	TSOT-23	16vda	3b	VD7	Ame
BDC	AME8500CEETAE31Y	CMOS-IC	Voltage Detector 3.08V, -Reset Push-pull output, 150ms	TSOT-23	16vda	3b	VD7	Ame
BDC	AME8500CEETAE31Z	CMOS-IC	Voltage Detector 3.08V, -Reset Push-pull output, 150ms	SOT-23	16vda	3b	VD7	Ame
BDD	KTC9014S-D	Si-npn	GP, Sw, 50V, 150mA, 350mW, B=64..91, >60MHz	SOT-23	16ta	3a	-	Kec
BDE	KTC9014S-E	Si-npn	GP, Sw, 50V, 150mA, 350mW, B=68..112, >60MHz	SOT-23	16ta	3a	-	Kec
BDF	KTC9014S-F	Si-npn	GP, Sw, 50V, 150mA, 350mW, B=95..135, >60MHz	SOT-23	16ta	3a	-	Kec
BDG	KTC9014S-G	Si-npn	GP, Sw, 50V, 150mA, 350mW, B=118..166, >60MHz	SOT-23	16ta	3a	-	Kec
BDH	KTC9014S-H	Si-npn	GP, Sw, 50V, 150mA, 350mW, B=144..202, >60MHz	SOT-23	16ta	3a	-	Kec
BDI	KTC9014S-I	Si-npn	GP, Sw, 50V, 150mA, 350mW, B=176..246, >60MHz	SOT-23	16ta	3a	-	Kec
BDM	2SA1733K-M	Si-pnp	Sw, 30V, 30mA, 200mW, B=39..82, >400MHz	SOT-346	16ta	3a	-	Rhm
BDM	2SA1808-M	Si-pnp	RF, 30V, 30mA, 200mW, B=39..82, >400MHz	SOT-323	16ta	3a	-	Rhm

SMD code	Type	Function	Short description	Case	Pin.	St.	Sch.	Mnf.
BDN	2SA1733K-N	Si-pnp	Sw, 30V, 30mA, 200mW, B=56..120, >400MHz	SOT-346	16ta	3a	-	Rhm
BDN	2SA1808-N	Si-pnp	RF, 30V, 30mA, 200mW, B=56..120, >400MHz	SOT-323	16ta	3a	-	Rhm
BDN	AME8500AEETBD29	CMOS-IC	Voltage Detector 2.93V, -Reset Open drain output, 30ms	SOT-23	16vdc	3b	VD6	Ame
BDN	AME8500AEETBD29L	CMOS-IC	Voltage Detector 2.93V, -Reset Open drain output, 30ms	TSOT-23	16vdc	3b	VD6	Ame
BDN	AME8500AEETBD29Y	CMOS-IC	Voltage Detector 2.93V, -Reset Open drain output, 30ms	TSOT-23	16vdc	3b	VD6	Ame
BDN	AME8500AEETBD29Z	CMOS-IC	Voltage Detector 2.93V, -Reset Open drain output, 30ms	SOT-23	16vdc	3b	VD6	Ame
BDO	AME8500CEETBF29	CMOS-IC	Voltage Detector 2.93V, -Reset Open drain output, 210ms	SOT-23	16vda	3b	VD6	Ame
BDO	AME8500CEETBF29L	CMOS-IC	Voltage Detector 2.93V, -Reset Open drain output, 210ms	TSOT-23	16vda	3b	VD6	Ame
BDO	AME8500CEETBF29Y	CMOS-IC	Voltage Detector 2.93V, -Reset Open drain output, 210ms	TSOT-23	16vda	3b	VD6	Ame
BDO	AME8500CEETBF29Z	CMOS-IC	Voltage Detector 2.93V, -Reset Open drain output, 210ms	SOT-23	16vda	3b	VD6	Ame
BDP	2SA1733K-P	Si-pnp	Sw, 30V, 30mA, 200mW, B=82..180, >400MHz	SOT-346	16ta	3a	-	Rhm
BDP	2SA1808-P	Si-pnp	RF, 30V, 30mA, 200mW, B=82..180, >400MHz	SOT-323	16ta	3a	-	Rhm
BDp	BCW61D	Si-pnp	GP, 32V, 200mA, 250mW, B=380..630, >100MHz	SOT-23	16ta	3a	-	PhH
BDs	BCW61D	Si-pnp	GP, 32V, 100mA, 330mW, B=380..630, 250MHz	SOT-23	16ta	3a	-	Sie
BDT	AME8500AEETAF20	CMOS-IC	Voltage Detector 2.00V, -Reset Push-pull output, 210ms	SOT-23	16vdc	3b	VD7	Ame
BDT	AME8500AEETAF20L	CMOS-IC	Voltage Detector 2.00V, -Reset Push-pull output, 210ms	TSOT-23	16vdc	3b	VD7	Ame
BDT	AME8500AEETAF20Y	CMOS-IC	Voltage Detector 2.00V, -Reset Push-pull output, 210ms	TSOT-23	16vdc	3b	VD7	Ame
BDT	AME8500AEETAF20Z	CMOS-IC	Voltage Detector 2.00V, -Reset Push-pull output, 210ms	SOT-23	16vdc	3b	VD7	Ame
BDU	AME8500BEETBE42	CMOS-IC	Voltage Detector 4.20V, -Reset Open drain output, 150ms	SOT-23	16vdb	3b	VD6	Ame
BDU	AME8500BEETBE42L	CMOS-IC	Voltage Detector 4.20V, -Reset Open drain output, 150ms	TSOT-23	16vdb	3b	VD6	Ame
BDU	AME8500BEETBE42Y	CMOS-IC	Voltage Detector 4.20V, -Reset Open drain output, 150ms	TSOT-23	16vdb	3b	VD6	Ame
BDU	AME8500BEETBE42Z	CMOS-IC	Voltage Detector 4.20V, -Reset Open drain output, 150ms	SOT-23	16vdb	3b	VD6	Ame
BDX	AME8500BEETBF45	CMOS-IC	Voltage Detector 4.50V, -Reset Open drain output, 210ms	SOT-23	16vdb	3b	VD6	Ame
BDX	AME8500BEETBF45L	CMOS-IC	Voltage Detector 4.50V, -Reset Open drain output, 210ms	TSOT-23	16vdb	3b	VD6	Ame
BDX	AME8500BEETBF45Y	CMOS-IC	Voltage Detector 4.50V, -Reset Open drain output, 210ms	TSOT-23	16vdb	3b	VD6	Ame
BDX	AME8500BEETBF45Z	CMOS-IC	Voltage Detector 4.50V, -Reset Open drain output, 210ms	SOT-23	16vdb	3b	VD6	Ame
BE	1SV172	C-diode	2x VHF/UHF-B, 50V, 0,25pF(50V), Rs=7Ω(10mA), 100MHz)	SOT-23	16dl	3a	-	Tos
BE	1SV252	PIN-diode	2x VHF/UHF-B, AGC, 50V, 0.25pF(50V), 7Ω(10mA, 100MHz)	SOT-23	16ea	3a		Tos
BE	2SC3440-E	Si-npn	Relay-Drv, 25V, 1A, 150mW, B=150..300, 180MHz	SC-59	16ta	3a	-	Mit
BE	AP432IR	Vref-IC	Adjustable, Precision, Shunt, 1,24V±1%	SOT-23-3L	16rd	3a	RF1	Ana
BE	BAS70	Si-diode	Schottky, 70V, 70mA, Vf<1V, Cd<2pF, 5ns	SOT-23	16dc	3a	-	Ons
BE	GS6333UR23D3	CMOS-IC	Voltage Detector 2,3V, -Reset Push-pull output, 150ms	SOT-23	16vdc	3g	VD7	Vs
BE	RT9169-25CV	VR-IC	LDO, 2.5V±2%, 100mA	SOT-23	16ch	3a	VR1	Rct
BE	SiP6333R23D3	CMOS-IC	Voltage Detector 2,3V, Reset Push-pull output 150ms	SOT-23	16vdc	3g	VD7	Vs
BE-	RT9169-25PV	VR-IC	LDO, 2.5V±2%, 100mA	SOT-23	16ch	3a	VR1	Rct
BEB	AME8500AEETBE40	CMOS-IC	Voltage Detector 4.0V, -Reset Open drain output, 150ms	SOT-23	16vdc	3b	VD6	Ame
BEB	AME8500AEETBE40L	CMOS-IC	Voltage Detector 4.0V, -Reset Open drain output, 150ms	TSOT-23	16vdc	3b	VD6	Ame
BEB	AME8500AEETBE40Y	CMOS-IC	Voltage Detector 4.0V, -Reset Open drain output, 150ms	TSOT-23	16vdc	3b	VD6	Ame
BEB	AME8500AEETBE40Z	CMOS-IC	Voltage Detector 4.0V, -Reset Open drain output, 150ms	SOT-23	16vdc	3b	VD6	Ame
BED	KTC9015S-D	Si-pnp	GP, Sw, 50V, 150mA, 350mW, B=64..91, >60MHz	SOT-23	16ta	3a	-	Kec
BEE	AME8500AEETBE31Y	CMOS-IC	Voltage Detector 3.08V, -Reset Open drain output, 150ms	TSOT-25	16vdc	3b	VD6	Ame
BEE	AME8500AEETBE31Z	CMOS-IC	Voltage Detector 3.08V, -Reset Open drain output, 150ms	SOT-23-5	16vdc	3b	VD6	Ame
BEE	KTC9015S-E	Si-pnp	GP, Sw, 50V, 150mA, 350mW, B=68..112, >60MHz	SOT-23	16ta	3a	-	Kec
BEF	KTC9015S-F	Si-pnp	GP, Sw, 50V, 150mA, 350mW, B=95..135, >60MHz	SOT-23	16ta	3a	-	Kec
BEG	KTC9015S-G	Si-pnp	GP, Sw, 50V, 150mA, 350mW, B=118..166, >60MHz	SOT-23	16ta	3a	-	Kec
BEH	KTC9015S-H	Si-pnp	GP, Sw, 50V, 150mA, 350mW, B=144..202, >60MHz	SOT-23	16ta	3a	-	Kec
BEI	KTC9015S-I	Si-pnp	GP, Sw, 50V, 150mA, 350mW, B=176..246, >60MHz	SOT-23	16ta	3a	-	Kec
BF	1SS268	Si-diode	Dual, VHF-Band-Sw, 30V, <1.2pF, <0.9Ω	SOT-23	16dg	3a		Tos
BF	1SS312	Si-diode	Dual, VHF-Band-Sw, 30V, <1.2pF, <0.9Ω	SOT-23	16df	3a		Tos
BF	1SS364	Si-diode	Dual, VHF-Band-Sw, 30V, <1.2pF, <0.9Ω	SOT-23	16dg	3a		Tos
BF	2SC3440-F	Si-npn	Relay-Drv, 25V, 1A, 150mW, B=250..500, 180MHz	SC-59	16ta	3a	-	Mit
BF	AP432IAR	Vref-IC	Adjustable, Precision, Shunt, 1,24V±0,5%	SOT-23-3L	16rd	3a	RF1	Ana
BF	KDS112	C-diode	Dual, VHF-Band-S, 30V, <1,2pF(6V)	SOT-323	16dg	3a	-	Kec
BF	RT9169-26CV	VR-IC	LDO, 2.6V±2%, 100mA	SOT-23	16ch	3a	VR1	Rct
BFR	2SC4642K-R	Si-npn	AF, 50V, 100mA, 200mW, B=180..390, >180MHz	SOT-346	16ta	3a	-	Rhm
BFR	2SC4723-R	Si-npn	AF, 50V, 100mA, 200mW, B=180..390, >180MHz	SOT-323	16ta	3a	-	Rhm
BFS	2SC4642K-S	Si-npn	AF, 50V, 100mA, 200mW, B=270..560, >180MHz	SOT-346	16ta	3a	-	Rhm
BFS	2SC4723-S	Si-npn	AF, 50V, 100mA, 200mW, B=270..560, >180MHz	SOT-323	16ta	3a	-	Rhm
BFs	BCW61FF	Si-pnp	GP, 32V, 100mA, 330mW, B=250..460, 250MHz	SOT-23	16ta	3a	-	Sie
BG	1SS269	Si-diode	Dual, VHF-Band-Sw, 30V, <1.2pF, <0.9Ω	SOT-23	16df	3a		Tos
BG	1SS313	Si-diode	Dual, VHF-Band-Sw, 30V, <1.2pF, <0.9Ω	SOT-23	16df	3a		Tos
BG	2SC3440-G	Si-npn	Relay-Drv, 25V, 1A, 150mW, B=400..800, 180MHz	SC-59	16ta	3a	-	Mit
BG	BCW61G	Si-pnp	AF, 45V, 200mA, 250mW, B=120..220, >100MHz	SOT-23	16ta	3a	-	All,Cdi
BG	GS6333UR24D1	CMOS-IC	Voltage Detector 2,4V, -Reset Push-pull output, 1,5ms	SOT-23	16vdc	3g	VD7	Vs
BG	RT9169-27CV	VR-IC	LDO, 2.7V±2%, 100mA	SOT-23	16ch	3a	VR1	Rct
BG	SiP6333R24D1	CMOS-IC	Voltage Detector 2,4V, Reset Push-pull output 1,5ms	SOT-23	16vdc	3g	VD7	Vs
BG-	RT9169-27PV	VR-IC	LDO, 2.7V±2%, 100mA	SOT-23	16ch	3a	VR1	Rct
BGp	BCW61G	Si-pnp	AF, 45V, 200mA, 250mW, B=120..220, >100MHz	SOT-23	16ta	3a	-	Phi
BGp	BCX71G	Si-pnp	GP, 45V, 200mA, 250mW, B=120..220, >100MHz	SOT-23	16ta	3a	-	PhH
BGs	BCW61G	Si-pnp	AF, 45V, 100mA, 330mW, B=120..220, 250MHz	SOT-23	16ta	3a	-	Sie
BGs	BCX71G	Si-pnp	GP, 45V, 100mA, 330mW, B= 120..220, 250MHz	SOT-23	16ta	3a	-	Sie
BGt	BCX71G	Si-pnp	GP, 45V, 200mA, 250mW, B=120..220, >100MHz	SOT-23	16ta	3a	-	PhM
BH	1SS295	Si-diode	Dual, Schottky, UHF-Mix, 4V, 50mA	SOT-23	16ea	3a		Tos
BH	1SS350	Si-diode	Schottky, UHF Detector, Mix., 5V, 30mA, 0,69pF	SOT-23	16dc	3a	-	Say
BH	GS6333UR24D2	CMOS-IC	Voltage Detector 2,4V, -Reset Push-pull output, 30ms	SOT-23	16vdc	3g	VD7	Vs

SMD code	Type	Function	Short description	Case	Pin.	St.	Sch.	Mnf.
BH	RT9169-28CV	VR-IC	LDO, 2.8V±2%, 100mA	SOT-23	16ch	3a	VR1	Rct
BH	SiP6333R24D2	CMOS-IC	Voltage Detector 2,4V, Reset Push-pull output 30ms	SOT-23	16vdc	3g	VD7	Vs
BHM	2SC4699K-M	Si-npn	AF, 25V, 200mA, 200mW, B=39..82, >250MHz	SOT-346	16ta	3a	-	Rhm
BHM	2SC4700-M	Si-npn	RF, Sw, 25V, 200mA, 150mW, B=39..82, >250MHz	SOT-323	16ta	3a	-	Rhm
BHN	2SC4699K-N	Si-npn	AF, 25V, 200mA, 200mW, B=56..120, >250MHz	SOT-346	16ta	3a	-	Rhm
BHN	2SC4700-N	Si-npn	RF, Sw, 25V, 200mA, 150mW, B=56..120, >250MHz	SOT-323	16ta	3a	-	Rhm
BHP	2SC4699K-P	Si-npn	AF, 25V, 200mA, 200mW, B=82..180, >250MHz	SOT-346	16ta	3a	-	Rhm
BHP	2SC4700-P	Si-npn	RF, Sw, 25V, 200mA, 150mW, B=82..180, >250MHz	SOT-323	16ta	3a	-	Rhm
BHp	BCX71H	Si-pnp	GP, 45V, 200mA, 250mW, B=180..310, >100MHz	SOT-23	16ta	3a	-	PhH
BHs	BCX71H	Si-pnp	GP, 45V, 100mA, 330mW, B=180..310, 250MHz	SOT-23	16ta	3a	-	Sie
BHt	BCX71H	Si-pnp	GP, 45V, 200mA, 250mW, B=180..310, >100MHz	SOT-23	16ta	3a	-	PhM
BI	GS6333UR24D3	CMOS-IC	Voltage Detector 2,4V, -Reset Push-pull output, 150ms	SOT-23	16vdc	3g	VD7	Vs
BI	SiP6333R24D3	CMOS-IC	Voltage Detector 2,4V, Reset Push-pull output 150ms	SOT-23	16vdc	3g	VD7	Vs
BJ	BCX71J	Si-pnp	GP, 45V, 100mA, 330mW, B=250..460, 250MHz	SOT-23	16ta	3a	-	All,Cdi,Zx
BJ	RT9169-29CV	VR-IC	LDO, 2.8V±2%, 100mA	SOT-23	16ch	3a	VR1	Rct
BJp	BCX71J	Si-pnp	GP, 45V, 200mA, 250mW, B=250..460, >100MHz	SOT-23	16ta	3a	-	PhH
BJS	BCX71J	Si-pnp	GP, 45V, 100mA, 330mW, B=250..460, 250MHz	SOT-23	16ta	3a	-	Sie
BJt	BCX71J	Si-pnp	GP, 45V, 200mA, 250mW, B=250..460, >100MHz	SOT-23	16ta	3a	-	PhM
BJV	2SD2226K-V	Si-npn	AF, 60V, 150mA, 200mW, B=820..1800, 250MHz	SOT-346	16ta	3a	-	Rhm
BJV	2SD2351-V	Si-npn	Hi-beta, 60V, 150mA, 200mW, B=820..1800, 250MHz	UMT3	16ta	3a	-	Rhm
BJW	2SD2226K-W	Si-npn	AF, 60V, 150mA, 200mW, B=1200..2700, 250MHz	SOT-346	16ta	3a	-	Rhm
BJW	2SD2227S-W	Si-npn	AF, 60V, 150mA, 300mW, B=1200..2700, 250MHz	SPT	16ta	3a	-	Rhm
BJW	2SD2351-W	Si-npn	Hi-beta, 60V, 150mA, 200mW, B=1200..2700, 250MHz	UMT3	16ta	3a	-	Rhm
BK	GS6333UR25D1	CMOS-IC	Voltage Detector 2,5V, -Reset Push-pull output, 1,5ms	SOT-23	16vdc	3g	VD7	Vs
BK	RT9169-30CV	VR-IC	LDO, 3.0V±2%, 100mA	SOT-23	16ch	3a	VR1	Rct
BK	SiP6333R25D1	CMOS-IC	Voltage Detector 2,5V, Reset Push-pull output 1,5ms	SOT-23	16vdc	3g	VD7	Vs
BK-	RT9169-30PV	VR-IC	LDO, 3.0V±2%, 100mA	SOT-23	16ch	3a	VR1	Rct
BKp	BCX71K	Si-pnp	GP, 45V, 200mA, 250mW, B=380..630, >100MHz	SOT-23	16ta	3a	-	PhH
BKQ	2SB1590K-Q	Si-pnp	Lo-sat, 15V, 1A, 200mW, B=120..270, 200MHz	SC-59	16ta	3a	-	Rhm
BKs	BCX71K	Si-pnp	GP, 45V, 100mA, 330mW, B=380..630, 250MHz	SOT-23	16ta	3a	-	Sie
BKt	BCX71K	Si-pnp	GP, 45V, 200mA, 250mW, B=380..630, >100MHz	SOT-23	16ta	3a	-	PhM
BL	2SA1341	Si-pnp-Digi	Sw, 50V, 100mA, 200MHz, R1/R2=47k/47k	SOT-23	16ta	3a		Say
BL	2SA1676	Si-pnp-Digi	Sw, 50V, 100mA, 200MHz, R1/R2=47k/47k	SOT-323	16ta	3a	-	Say
BL	GS6333UR25D2	CMOS-IC	Voltage Detector 2,5V, -Reset Push-pull output, 30ms	SOT-23	16vdc	3g	VD7	Vs
BL	RT9169-31CV	VR-IC	LDO, 3.1V±2%, 100mA	SOT-23	16ch	3a	VR1	Rct
BL	SiP6333R25D2	CMOS-IC	Voltage Detector 2,5V, Reset Push-pull output 30ms	SOT-23	16vdc	3g	VD7	Vs
BLL	2SC4771K-L	Si-npn	HF, 30V, 50mA, 200mW, B=27..56, >600MHz	SOT-346	16ta	3a	-	Rhm
BLL	2SC4772-L	Si-npn	RF, 30V, 50mA, 150mW, B=27..56, >600MHz	SOT-323	16ta	3a	-	Rhm
BLM	2SC4771K-M	Si-npn	HF, 30V, 50mA, 200mW, B=39..82, >600MHz	SOT-346	16ta	3a	-	Rhm
BLM	2SC4772-M	Si-npn	RF, 30V, 50mA, 150mW, B=39..82, >600MHz	SOT-323	16ta	3a	-	Rhm
BLN	2SC4771K-N	Si-npn	HF, 30V, 50mA, 200mW, B=56..120, >600MHz	SOT-346	16ta	3a	-	Rhm
BLN	2SC4772-N	Si-npn	RF, 30V, 50mA, 150mW, B=56..120, >600MHz	SOT-323	16ta	3a	-	Rhm
BLP	2SC4771K-P	Si-npn	HF, 30V, 50mA, 200mW, B=82..180, >600MHz	SOT-346	16ta	3a	-	Rhm
BLP	2SC4772-P	Si-npn	RF, 30V, 50mA, 150mW, B=82..180, >600MHz	SOT-323	16ta	3a	-	Rhm
BM	GS6333UR25D3	CMOS-IC	Voltage Detector 2,5V, -Reset Push-pull output, 150ms	SOT-23	16vdc	3g	VD7	Vs
BM	RT9169-32CV	VR-IC	LDO, 3.2V±2%, 100mA	SOT-23	16ch	3a	VR1	Rct
BM	SiP6333R25D3	CMOS-IC	Voltage Detector 2,5V, Reset Push-pull output 150ms	SOT-23	16vdc	3g	VD7	Vs
BM-	RT9169-32PV	VR-IC	LDO, 3.2V±2%, 100mA	SOT-23	16ch	3a	VR1	Rct
BMp	BSS63	Si-pnp	GP, 110V, 100mA, 250mW, B>30, >50MHz	SOT-23	16ta	3a	-	PhH
BMQ	2SC4713K-Q	Si-npn	RF, Sw, 12V, 50mA, 200mW, B=120..270, 800MHz	SC-59	16ta	3a	-	Rhm
BMQ	2SC4774-Q	Si-npn	RF, Sw, 12V, 50mA, 150mW, B=120..270, >800MHz	SC-70	16ta	3a	-	Rhm
BMR	2SC4713K-R	Si-npn	RF, Sw, 12V, 50mA, 200mW, B=180..390, 800MHz	SC-59	16ta	3a	-	Rhm
BMR	2SC4774-R	Si-npn	RF, Sw, 12V, 50mA, 150mW, B=180..390, >800MHz	SC-70	16ta	3a	-	Rhm
BMS	2SC4713K-S	Si-npn	RF, Sw, 12V, 50mA, 200mW, B=270..560, 800MHz	SC-59	16ta	3a	-	Rhm
BMS	2SC4774-S	Si-npn	RF, Sw, 12V, 50mA, 150mW, B=270..560, >800MHz	SC-70	16ta	3a	-	Rhm
BMs	BSS63	Si-pnp	GP, 100V, 100mA, 330mW, B>30, 150MHz	SOT-23	16ta	3a	-	Sie
BMt	BSS63	Si-pnp	GP, 110V, 100mA, 250mW, B>30, >50MHz	SOT-23	16ta	3a	-	PhM
BN	2SD2324	Si-npn-Dg+D	Motor Drv, 20V, 800mA, 200mW, B>70, 150MHz, R2=1kΩ	SOT-23	16ta	3a	-	Say
BN	GS6332UR15D1	CMOS-IC	Voltage Detector 1,5V, Reset Push-pull output, 1,5ms	SOT-23	16vdc	3g	VD7	Vs
BN	RT9169-33CV	VR-IC	LDO, 3.3V±2%, 100mA	SOT-23	16ch	3a	VR1	Rct
BN	SiP6332R15D1	CMOS-IC	Voltage Detector 1,5V, -Reset Push-pull output 1,5ms	SOT-23	16vdc	3g	VD7	Vs
BNs	BCW61FN	Si-pnp	LN, 32V, 100mA, 330mW, B=380..630, 250MHz	SOT-23	16ta	3a	-	Sie
BO	GS6332UR15D2	CMOS-IC	Voltage Detector 1,5V, Reset Push-pull output, 30ms	SOT-23	16vdc	3g	VD7	Vs
BO	SiP6332R15D2	CMOS-IC	Voltage Detector 1,5V, -Reset Push-pull output 30ms	SOT-23	16vdc	3g	VD7	Vs
BP	2SJ574	p-MOS*-e	V-MOS, LogL, 30V, 0,3A, <3,1Ω	SOT-23	16fh	3a	-	Hit
BP	GS6332UR15D3	CMOS-IC	Voltage Detector 1,5V, Reset Push-pull output, 150ms	SOT-23	16vdc	3g	VD7	Vs
BP	RT9169-18CVL	VR-IC	LDO, 1.8V±2%, 100mA	SOT-23	16cg	3a	VR1	Rct
BP	SiP6332R15D3	CMOS-IC	Voltage Detector 1,5V, -Reset Push-pull output 150ms	SOT-23	16vdc	3g	VD7	Vs
BP-	RT9169-18PVL	VR-IC	LDO, 1.8V±2%, 100mA	SOT-23	16cg	3a	VR1	Rct
BQ	2PB709AQ	Si-pnp	GP, 45V, 100mA, 250mW, B=160..260, >60MHz	SC-59	16ta	3a	-	Phi
BQ	2SB1218A-Q	Si-pnp	AF, 45V, 100mA, 150mW, B=160..260, >80MHz	SOT-323	16ta	3a	-	Pan
BQ	2SB1627-Q	Si-pnp	Lo-sat, 45V, 100mA, 80MHz, B=85..170	SC-75	16ta	3a		Pan
BQ	2SC2412K-Q	Si-npn	GP, 60V, 150mA, 200mW, 180MHz, B=120..270	SOT-346	16ta	3a	-	Rhm
BQ	2SC4081-Q	Si-npn	GP, 60V, 150mA, 200mW, 100MHz, B=120..270	SC-70	16ta	3a	-	Rhm
BQ	2SC4617-Q	Si-npn	GP, 60V, 150mA, 150mW, B=120..270, 100MHz	SOT-416	16ta	3a	-	Rhm

SMD code	Type	Function	Short description	Case	Pin.	St.	Sch.	Mnf.
BQ	2SC5658-Q	Si-npn	GP, 60V, 150mA, 150mW, 100MHz, B=120..270	VMT3	16ta	3a	-	Rhm
BQ	L2SC2412KQLT1	Si-npn	GP, 50V, 150mA, 200mW, 180MHz, B=120..270	SOT-23	16ta	3a		Lrc
BQ	RT9169-34CV	VR-IC	LDO, 3.4V±2%, 100mA	SOT-23	16ch	3a	VR1	Rct
BR	2PB709AR	Si-pnp	GP, 45V, 100mA, 250mW, B=210..340, >70MHz	SC-59	16ta	3a	-	Phi
BR	2SB1218A-R	Si-pnp	AF, 45V, 100mA, 150mW, B=210..340, >80MHz	SOT-323	16ta	3a	-	Pan
BR	2SB1627-R	Si-pnp	Lo-sat, 45V, 100mA, 80MHz, B=120..240	SC-75	16ta	3a		Pan
BR	2SC2412K-R	Si-npn	GP, 60V, 150mA, 200mW, 180MHz, B=180..390	SOT-346	16ta	3a	-	Rhm
BR	2SC4081-R	Si-npn	GP, 60V, 150mA, 200mW, 100MHz, B=180..390	SC-70	16ta	3a	-	Rhm
BR	2SC4617-R	Si-npn	GP, 60V, 150mA, 150mW, B=180..390, 100MHz	SOT-416	16ta	3a	-	Rhm
BR	2SC5658-R	Si-npn	GP, 60V, 150mA, 150mW, 100MHz, B=180..390	VMT3	16ta	3a	-	Rhm
BR	BCW60DR	Si-npn	GP, 32V, 0,2A, 0,33W, B=380..630, >250MHz	SOT-23	16ta	3a	-	Zx
BR	GS6332UR16D1	CMOS-IC	Voltage Detector 1,6V, Reset Push-pull output, 1,5ms	SOT-23	16vdc	3g	VD7	Vs
BR	L2SC2412KRLT1	Si-npn	GP, 50V, 150mA, 200mW, 180MHz, B=180..390	SOT-23	16ta	3a		Lrc
BR	MSB1218A-R	Si-pnp	GP, 45V, 100mA, 150mW, B=210..340	SOT-323	16ta	3a	-	Mot
BR	RT9169-35CV	VR-IC	LDO, 3.5V±2%, 100mA	SOT-23	16ch	3a	VR1	Rct
BR	SiP6332R16D1	CMOS-IC	Voltage Detector 1,6V, -Reset Push-pull output 1,5ms	SOT-23	16vdc	3g	VD7	Vs
BR	SRA2212E	Si-pnp-Digi	Sw, 50V, 100mA, 150mW, 200MHz, R1=100k	SOT-523	16ta	3a	-	Auk
BR	SRA2212EF	Si-pnp-Digi	Sw, 50V, 100mA, 150mW, 200MHz, R1=100k	SOT-523F	18ta	3a	-	Auk
BR	SRA2212U	Si-pnp-Digi	Sw, 50V, 100mA, 200mW, 200MHz, R1=100k	SOT-323	16ta	3a	-	Auk
BRQ	2SB709A-Q	Si-pnp	GP, AF, 60V, 600mA, B=160..260, 150MHz	SC-59	16ta	3a	-	Pan,Trs
BRR	2SB709A-R	Si-pnp	GP, AF, 60V, 600mA, B=210..340, 150MHz	SC-59	16ta	3a	-	Pan,Trs
BRS	2SB709A-S	Si-pnp	GP, AF, 60V, 600mA, B=290..460, 150MHz	SC-59	16ta	3a	-	Pan,Trs
BS	2PB709AS	Si-pnp	GP, 45V, 100mA, 250mW, B=290..460, >80MHz	SC-59	16ta	3a	-	Phi
BS	2SB1218A-S	Si-pnp	AF, 45V, 100mA, 150mW, B=290..460, >80MHz	SOT-323	16ta	3a	-	Pan
BS	2SB1627-S	Si-pnp	Lo-sat, 45V, 100mA, 80MHz, B=170..340	SC-75	16ta	3a		Pan
BS	2SC2412K-S	Si-npn	GP, 60V, 150mA, 200mW, 180MHz, B=270..560	SOT-346	16ta	3a	-	Rhm
BS	2SC4081-S	Si-npn	GP, 60V, 150mA, 200mW, 100MHz, B=270..560	SC-70	16ta	3a	-	Rhm
BS	2SC4617-S	Si-npn	GP, 60V, 150mA, 150mW, B=270..560, 100MHz	SOT-416	16ta	3a	-	Rhm
BS	2SC5658-S	Si-npn	GP, 60V, 150mA, 150mW, 100MHz, B=270..560	VMT3	16ta	3a	-	Rhm
BS	GS6332UR16D2	CMOS-IC	Voltage Detector 1,6V, Reset Push-pull output, 30ms	SOT-23	16vdc	3g	VD7	Vs
BS	MSB1218A-S	Si-pnp	GP, 45V, 100mA, 150mW, B=210..340	SOT-323	16ta	3a	-	Mot
BS	RT9169-36CV	VR-IC	LDO, 3.6V±2%, 100mA	SOT-23	16ch	3a	VR1	Rct
BS	SiP6332R16D2	CMOS-IC	Voltage Detector 1,6V, -Reset Push-pull output 30ms	SOT-23	16vdc	3g	VD7	Vs
BSA	BC848AU	Si-npn	GP, 30V, 100mA, 200mW, B=110..220, 150MHz	SOT-323	16ta	3a	-	Auk
BSA	BC848AUF	Si-npn	GP, 30V, 100mA, 200mW, B=110..220, 150MHz	SOT-323F	18ta	3a	-	Auk
BSB	BC848BU	Si-npn	GP, 30V, 100mA, 200mW, B=200.450, 150MHz	SOT-323	16ta	3a	-	Auk
BSB	BC848BUF	Si-npn	GP, 30V, 100mA, 200mW, B=200.450, 150MHz	SOT-323F	18ta	3a	-	Auk
BSC	BC848CU	Si-npn	GP, 30V, 100mA, 200mW, B=420..800, 150MHz	SOT-323	16ta	3a	-	Auk
BSC	BC848CUF	Si-npn	GP, 30V, 100mA, 200mW, B=420..800, 150MHz	SOT-323F	18ta	3a	-	Auk
BSQ	2SD2444K-Q	Si-npn	Lo-sat, 15V, 1A, 200mW, B=120..270, 200MHz	SC-59	16ta	3a	-	Rhm
BT	GS6332UR16D3	CMOS-IC	Voltage Detector 1,6V, Reset Push-pull output, 150ms	SOT-23	16vdc	3g	VD7	Vs
BT	RT9169-37CV	VR-IC	LDO, 3.7V±2%, 100mA	SOT-23	16ch	3a	VR1	Rct
BT	SiP6332R16D3	CMOS-IC	Voltage Detector 1,6V, -Reset Push-pull output 150ms	SOT-23	16vdc	3g	VD7	Vs
BU	BCX71GR	Si-pnp	GP, 45V, 100mA, 330mW, B= 120..220, 250MHz	SOT-23	16ta	3a	-	Phi
BU	BCX71RG	Si-pnp	GP, 45V, 100mA, 330mW, B= 120..220, 250MHz	SOT-23	16ta	3a	-	Sie
BU	DA228K	Si-diode	Dual, Sw, 2x80V, 0,2A, 200mW	SOT-346	16dl	3a	-	Rhm
BU	DA228U	Si-diode	Dual, Sw, 2x80V, 0,2A, 200mW	SOT-323	16dl	3a	-	Rhm
BU	RT9169-38CV	VR-IC	LDO, 3.8V±2%, 100mA	SOT-23	16ch	3a	VR1	Rct
BV	1SV233	PIN-diode	VHF/UHF-AGC, 50V/50mA, 0,23pF, Rs=5Ω(10mA, 100MHz)	SOT-23	16dc	3a	-	Say
BV	1SV247	PIN-diode	VHF/UHF-AGC, 50V/50mA, 0,23pF, Rs=5Ω(10mA, 100MHz)	MCP	16dc	3a	-	Say
BV	CSB624B	Si-pnp	GP, 30V, 700mA, 200mW, B=110..400, 160MHz	SOT-23	16ta	3a	-	Cdi
BV	GS6332UR18D1	CMOS-IC	Voltage Detector 1,8V, Reset Push-pull output, 1,5ms	SOT-23	16vdc	3g	VD7	Vs
BV	RT9169-39CV	VR-IC	LDO, 3.9V±2%, 100mA	SOT-23	16ch	3a	VR1	Rct
BV	SiP6332R18D1	CMOS-IC	Voltage Detector 1,8V, -Reset Push-pull output 1,5ms	SOT-23	16vdc	3g	VD7	Vs
BV1	2SB624-BV1	Si-pnp	AF, 30V, 700mA, 200mW, B=110..180, 170MHz	SC-59	16ta	3a	-	Nec,Trs
BV1	CSB624B1	Si-pnp	GP, 30V, 700mA, 200mW, B=110..180, 160MHz	SOT-23	16ta	3a	-	Cdi
BV2	2SB624-BV2	Si-pnp	AF, 30V, 700mA, 200mW, B=135..220, 170MHz	SC-59	16ta	3a	-	Nec,Trs
BV2	CSB624B2	Si-pnp	GP, 30V, 700mA, 200mW, B=135..220, 160MHz	SOT-23	16ta	3a	-	Cdi
BV3	2SB624-BV3	Si-pnp	AF, 30V, 700mA, 200mW, B=170..270, 170MHz	SC-59	16ta	3a	-	Nec,Trs
BV3	CSB624B3	Si-pnp	GP, 30V, 700mA, 200mW, B=170..270, 160MHz	SOT-23	16ta	3a	-	Cdi
BV4	2SB624-BV4	Si-pnp	AF, 30V, 700mA, 200mW, B=200..320, 170MHz	SC-59	16ta	3a	-	Nec,Trs
BV4	CSB624B4	Si-pnp	GP, 30V, 700mA, 200mW, B=200..320, 160MHz	SOT-23	16ta	3a	-	Cdi
BV5	2SB624-BV5	Si-pnp	AF, 30V, 700mA, 200mW, B=250..400, 170MHz	SC-59	16ta	3a	-	Nec,Trs
BV5	CSB624B5	Si-pnp	GP, 30V, 700mA, 200mW, B=250..400, 160MHz	SOT-23	16ta	3a	-	Cdi
BW	2SA2018	Si-pnp	Sw, 15V, 500mA, 150mW, B=270..680, 260MHz	SC-75A	16ta	3a	-	Rhm
BW	2SA2018H	Si-pnp	Sw, 15V, 500mA, 150mW, B=270..680, 260MHz	SC-89	18ta	3a	-	Rhm
BW	2SA2030	Si-pnp	Sw, 15V, 500mA, 150mW, B=270..680, 260MHz	VMT3	18ta	3a	-	Rhm
BW	BCX71RH	Si-pnp	GP, 45V, 200mA, 250mW, B=180..310, >100MHz	SOT-23	16ta	3a	-	Sie
BW	GS6332UR18D2	CMOS-IC	Voltage Detector 1,8V, Reset Push-pull output, 30ms	SOT-23	16vdc	3g	VD7	Vs
BW	RT9169-40CV	VR-IC	LDO, 4.0V±2%, 100mA	SOT-23	16ch	3a	VR1	Rct
BW1	2SB736-1	Si-pnp	AF, 60V, 300mA, 200mW, B=110..180, 100MHz	SOT-23	16ta	3a	-	Nec
BW2	2SB736-2	Si-pnp	AF, 60V, 300mA, 200mW, B=135..220, 100MHz	SOT-23	16ta	3a	-	Nec
BW3	2SB736-3	Si-pnp	AF, 60V, 300mA, 200mW, B=170..270, 100MHz	SOT-23	16ta	3a	-	Nec
BW4	2SB736-4	Si-pnp	AF, 60V, 300mA, 200mW, B=200..320, 100MHz	SOT-23	16ta	3a	-	Nec
BW5	2SB736-5	Si-pnp	AF, 60V, 300mA, 200mW, B=250..400, 100MHz	SOT-23	16ta	3a	-	Nec

SMD code	Type	Function	Short description	Case	Pin.	St.	Sch.	Mnf.
BX	BCX71RJ	Si-pnp	GP, Sw, 45V, 100mA, 250mW, B=250..460, >100MHz	SOT-23	16ta	3a	-	Sie
BX	GS6332UR18D3	CMOS-IC	Voltage Detector 1,8V, Reset Push-pull output, 150ms	SOT-23	16vdc	3g	VD7	Vs
BX	RT9169-41CV	VR-IC	LDO, 4.1V±2%, 100mA	SOT-23	16ch	3a	VR1	Rct
BX	SiP6332R18D3	CMOS-IC	Voltage Detector 1,8V, -Reset Push-pull output 150ms	SOT-23	16vdc	3g	VD7	Vs
BY	2SC4396	Si-npn-Digi	Sw, 50V, 100mA, 250MHz, R1=R2=47k	SOT-323	16ta	3a	-	Say
BY	BCX71RK	Si-pnp	GP, Sw, 45V, 100mA, 250mW, B=380..630, >100MHz	SOT-23	16ta	3a	-	Sie
BY	GS6332UR19D1	CMOS-IC	Voltage Detector 1,9V, Reset Push-pull output, 1,5ms	SOT-23	16vdc	3g	VD7	Vs
BY	RT9169-42CV	VR-IC	LDO, 4.2V±2%, 100mA	SOT-23	16ch	3a	VR1	Rct
BY	SiP6332R19D1	CMOS-IC	Voltage Detector 1,9V, -Reset Push-pull output 1,5ms	SOT-23	16vdc	3g	VD7	Vs
BY-	RT9169-42PV	VR-IC	LDO, 4.2V±2%, 100mA	SOT-23	16ch	3a	VR1	Rct
BZ	GS6332UR19D2	CMOS-IC	Voltage Detector 1,9V, Reset Push-pull output, 30ms	SOT-23	16vdc	3g	VD7	Vs
BZ	RT9169-43CV	VR-IC	LDO, 4.3V±2%, 100mA	SOT-23	16ch	3a	VR1	Rct
BZ	SiP6332R19D2	CMOS-IC	Voltage Detector 1,9V, -Reset Push-pull output 30ms	SOT-23	16vdc	3g	VD7	Vs
C0	AP130-41TW	VR-IC	LDO, 4,1V±2%, 300mA	TSOT23-3L	16vj	3b	VR1	Ana
C0	AP130-41W	VR-IC	LDO, 4,1V±2%, 300mA	SOT-23	16vj	3b	VR1	Ana
C0	HSMS-2820	Si-diode	Schottky, RF, 15V, 1A, Vf<0,34V(1mA), <1pF, 12Ω(5mA)	SOT-23	16dc	3a	-	Agi
C0	HSMS-282B	Si-diode	Schottky, RF, 15V, 1A, Vf<0,34V(1mA), <1pF, 12Ω(5mA)	SOT-323	16dc	3a	-	Agi
C0	KV1700R	C-diode	2xFM-tn, 14V/50mA, 27,4..79,93pF(8..2V), <0,3Ω (100MHz)	SOT-23C-3	16dg	3a	-	Tok
C0	KV1700S	C-diode	2xFM-tn, 14V, 50mA, 27,4..79,93pF(8..2V), <0,3Ω (100MHz)	SOT-23	16dg	3a	-	Tok
C0	KV1705R	C-diode	2xAM-up-cnv, 14V/50mA, 52..148pF(8..2V), <0,5Ω(100MHz)	SOT-23C-3	16dg	3a	-	Tok
C0	KV1705S	C-diode	2xAM-up-cnv, 14V/50mA, 52..148pF(8..2V), <0,5Ω(100MHz)	SOT-23	16dg	3a	-	Tok
C0	R3111N202A	CMOS-IC	Voltage Detector 2V±2.0%, Reset Push-pull output	SOT-23	16vdd	3d	VD7	Ric
C0	R3113D301A	CMOS-IC	Voltage Detector 3V, -Reset, Open drain output	SON1408-3	19vda	7d	VD6	Ric
C0	R3130N30EC	CMOS-IC	Voltage Detector 3V, -Reset Open drain output, 240ms	SOT-23	16vdc	3b	VD6	Ric
C0	XC61CC2002M	CMOS-IC	Voltage Detector 2V, Reset Push-pull output	SOT-23	16vdb	3d	VD7	Tor
C0	XC6GC2002HR	CMOS-IC	Voltage Detector 2,0V, Reset Push-pull output	USP-3	17vdc	9b	VD3	Tor
C05	KV1705R	C-diode	2xAM-up-cnv, 14V/50mA, 52..148pF(8..2V), <0,5Ω(100MHz)	SOT-23C-3	16dg	3a	-	Tok
C05	KV1705S	C-diode	2xAM-up-cnv, 14V/50mA, 52..148pF(8..2V), <0,5Ω(100MHz)	SOT-23	16dg	3a	-	Tok
C05	XC61FC2012M	CMOS-IC	Voltage Detector 2V, Reset Push-pull output, 200ms	SOT-23	16vdb	3d	VD7	Tor
C06	XC61FC2042M	CMOS-IC	Voltage Detector 2V, Reset Push-pull output, 400ms	SOT-23	16vdb	3d	VD7	Tor
C07	XC61FC2052M	CMOS-IC	Voltage Detector 2V, Reset Push-pull output, 50ms	SOT-23	16vdb	3d	VD7	Tor
C1	2SJ559	p-MOS*-e	V-MOS, LogL, 30V, ±0,1A, <60Ω	SOT-23	16fh	3a	-	Nec
C1	AP130-42TW	VR-IC	LDO, 4,2V±2%, 300mA	TSOT23-3L	16vj	3b	VR1	Ana
C1	AP130-42W	VR-IC	LDO, 4,2V±2%, 300mA	SOT-23	16vj	3b	VR1	Ana
C1	BCW29	Si-pnp	GP, 20V, 100mA, 350mW, B=110..220, >100MHz	SOT-23	16ta	3a	-	Rhm
C1	MMBZ5221B	Z-diode	2,4V±5%, 410mW	SOT-23	16dc	3a	-	Pjt
C1	MMBZ5221BW	Z-diode	2,4V±5%, Zzt=30Ω, 200mW	SOT-323	16dc	3a	-	Pjt
C1	R3111N212A	CMOS-IC	Voltage Detector 2,1V±2.0%, Reset Push-pull output	SOT-23	16vdd	3d	VD7	Ric
C1	R3113D311A	CMOS-IC	Voltage Detector 3.1V, -Reset, Open drain output	SON1408-3	19vda	7d	VD6	Ric
C1	R3130N31EC	CMOS-IC	Voltage Detector 3.1V, -Reset Open drain output, 240ms	SOT-23	16vdc	3b	VD6	Ric
C1	RT9161-25CV	VR-IC	LDO, 2.5V±2%, 300mA	SOT-23	16cg	3a	VR1	Rct
C1	SST111	n-FET	Sw, 35V, 350mW, Idss=20mA, Rds(on)=30Ω, 2/6ns	SOT-23	16fj	3a	-	Six
C1	TC54VC2102ECB	CMOS-IC	Voltage Detector 2.1V±2%, -Reset Push-pull output	SOT-23	16vdb	3a	VD7	Tcs
C1	XC61CC2102M	CMOS-IC	Voltage Detector 2,1V, Reset Push-pull output	SOT-23	16vdb	3d	VD7	Tor
C1	XC6GC2102HR	CMOS-IC	Voltage Detector 2,1V, Reset Push-pull output	USP-3	17vdc	9b	VD3	Tor
C1-	RT9161-25PV	VR-IC	LDO, 2.5V±2%, 300mA	SOT-23	16cg	3a	VR1	Rct
C11	SST111	n-FET	Sw, 35V, 350mW, Idss=20mA, Rds(on)=30Ω, 2/6ns	SOT-23	16fj	3a	-	Lin
C12	SST112	n-FET	Sw, 35V, 350mW, Idss=5mA, Rds(on)=50Ω, 2/6ns	SOT-23	16fj	3a	-	Lin
C13	SST113	n-FET	Sw, 35V, 350mW, Idss=2mA, Rds(on)=100Ω, 2/6ns	SOT-23	16fj	3a	-	Lin
C15	2SA1612-15	Si-pnp	AF, 120V, 50mA, 150mW, B=135..270, >50MHz	SOT-323	16ta	3a	-	Nec
C15	2SA811A-15	Si-pnp	AF, Hi-beta, 120V, 50mA, 200mW, B=135..270, 90MHz	SOT-23	16ta	3a	-	Nec
C15	XC61FC2112M	CMOS-IC	Voltage Detector 2,1V, Reset Push-pull output, 200ms	SOT-23	16vdb	3d	VD7	Tor
C16	2SA1612-16	Si-pnp	AF, 120V, 50mA, 150mW, B=200..400, >50MHz	SOT-323	16ta	3a	-	Nec
C16	2SA811A-16	Si-pnp	AF, Hi-beta, 120V, 50mA, 200mW, B=200..400, 90MHz	SOT-23	16ta	3a	-	Nec
C16	XC61FC2142M	CMOS-IC	Voltage Detector 2,1V, Reset Push-pull output, 400ms	SOT-23	16vdb	3d	VD7	Tor
C17	2SA1612-17	Si-pnp	AF, 120V, 50mA, 150mW, B=300..600, >50MHz	SOT-323	16ta	3a	-	Nec
C17	2SA811A-17	Si-pnp	AF, Hi-beta, 120V, 50mA, 200mW, B=300..600, 90MHz	SOT-23	16ta	3a	-	Nec
C17	XC61FC2152M	CMOS-IC	Voltage Detector 2,1V, Reset Push-pull output, 50ms	SOT-23	16vdb	3d	VD7	Tor
C18	2SA1612-18	Si-pnp	AF, 120V, 50mA, 150mW, B=450..900, >50MHz	SOT-323	16ta	3a	-	Nec
C18	2SA811A-18	Si-pnp	AF, Hi-beta, 120V, 50mA, 200mW, B=450..900, 90MHz	SOT-23	16ta	3a	-	Nec
C1A	CMPT3904	Si-npn	GP, 60V, 200mA, 350mW, B=100..300, >300MHz	SOT-23	16ta	3a	-	Cen
C1D	CMPTA42	Si-npn	Vid, 300/300V, 500mA, 350mW, B>40, >50MHz	SOT-23	16ta	3a	-	Cen
C1G	CMPTA06	Si-npn	GP, 80V, 500mA, 350mW, B>100, >100MHz	SOT-23	16ta	3a	-	Cen
C1G	KSA1623-G	Si-npn	Sw, 60V, 100mA, 0.2W, B=200..400, >250MHz	SOT-23	16ta	3a	-	Sam
C1J	CMPT2369	Si-npn	GP, 40V, 500mA, 350mW, B=40..120, >500MHz	SOT-23	16ta	3a	-	Cen
C1K	CMPT6428	Si-npn	GP, 60V, 200mA, 350mW, B=250..650, 100..700MHz	SOT-23	16ta	3a	-	Cen
C1L	CMPT6429	Si-npn	GP, 55V, 200mA, 350mW, B=500..1250, 100..700MHz	SOT-23	16ta	3a	-	Cen
C1L	KSA1623-L	Si-npn	Sw, 60V, 100mA, 0.2W, B=300..600, >250MHz	SOT-23	16ta	3a	-	Sam
C1M	CMPTA13	Si-npn-Darl	GP, 30V, 500mA, 350mW, B>5000, >125MHz	SOT-23	16ta	3a	-	Cen
C1N	CMPTA14	Si-npn-Darl	GP, 30V, 500mA, 350mW, B>10000, >125MHz	SOT-23	16ta	3a	-	Cen
C1O	KSA1623-O	Si-npn	Sw, 60V, 100mA, 0.2W, B=90..180, >250MHz	SOT-23	16ta	3a	-	Sam
C1p	BCW29	Si-pnp	GP, 32V, 100mA, 250mW, B=120..260, >100MHz	SOT-23	16ta	3a	-	PhH
C1P	CMPT2222A	Si-npn	AF, 75V, 600mA, 350mW, B<35, >300MHz	SOT-23	16ta	3a	-	Cen
C1P	KSA1623-P	Si-npn	AF, 60V, 100mA, 200mW, B=90..180, >250MHz	SOT-23	16ta	3a	-	Sam
C1Q	CMPT5088	Si-npn	GP, 35V, 50mA, 350mW, B=300..900, >50MHz	SOT-23	16ta	3a	-	Cen

SMD code	Type	Function	Short description	Case	Pin.	St.	Sch.	Mnf.
C1R	CMPT5089	Si-npn	AF, 30V, 50mA, 350mW, B=400..1200, >50MHz	SOT-23	16ta	3a	-	Cen
C1t	BCW29	Si-pnp	GP, 32V, 100mA, 250mW, B=120..260, >100MHz	SOT-23	16ta	3a	-	PhM
C1U	CMPT2484	Si-npn	GP, 60V, 50mA, 350mW, B=250..800	SOT-23	16ta	3a	-	Cen
C1V	CMPT6427	Si-npn-Darl	GP, 40V, 500mA, 350mW, B=10k..100k, >130MHz	SOT-23	16ta	3a	-	Cen
C1X	CMPT930	Si-npn	GP, 45V, 30mA, 350mW, B=100..300, >30MHz	SOT-23	16ta	3a	-	Cen
C1Y	KSA1623-Y	Si-npn	Sw, 60V, 100mA, 0.2W, B=135..270, >250MHz	SOT-23	16ta	3a	-	Sam
C1Z	CMPT6517	Si-npn	Vid, 350/350V, 500mA, 350mW, B=20..200, 40..200MHz	SOT-23	16ta	3a	-	Cen
C2	AP130-43TW	VR-IC	LDO, 4,3V±2%, 300mA	TSOT23-3L	16vj	3b	VR1	Ana
C2	AP130-43W	VR-IC	LDO, 4,3V±2%, 300mA	SOT-23	16vj	3b	VR1	Ana
C2	BCW30	Si-pnp	GP, 32V, 100mA, 250mW, B=215..500, >100MHz	SOT-23	16ta	3a	-	All,Rhm
C2	BFS38	Si-npn	AF/HF, 45V, 0,5A, >150MHz	SOT-323	16te	3a	-	Fer
C2	HSMS-2822	Si-diode	2x Schottky, RF, 15V, 1A, Vf<0,34V(1mA), <1pF, 12Ω(5mA)	SOT-23	16dl	3a	-	Agi
C2	HSMS-282C	Si-diode	2x Schottky, RF, 15V, 1A, Vf<0,34V(1mA), <1pF, 12Ω(5mA)	SOT-323	16dl	3a	-	Agi
C2	KV1720R	C-diode	2xFM-tn, 14V/50mA, 21,34..46,48pF(8..2V), <0,3Ω (100MHz)	SOT-23C-3	16dg	3a	-	Tok
C2	KV1720S	C-diode	2xFM-tn, 14V/50mA, 21,34..46,48pF(8..2V), <0,3Ω (100MHz)	SOT-23	16dg	3a	-	Tok
C2	MMBZ5222B	Z-diode	2,5V±5%, 410mW	SOT-23	16dc	3a	-	Pjt
C2	MMBZ5222BW	Z-diode	2,5V±5%, Zzt=30Ω, 200mW	SOT-323	16dc	3a	-	Pjt
C2	R3111N222A	CMOS-IC	Voltage Detector 2,2V±2.0%, Reset Push-pull output	SOT-23	16vdd	3d	VD7	Ric
C2	R3113D321A	CMOS-IC	Voltage Detector 3.2V, -Reset, Open drain output	SON1408-3	19vda	7d	VD6	Ric
C2	R3130N32EC	CMOS-IC	Voltage Detector 3.2V, -Reset Open drain output, 240ms	SOT-23	16vdc	3b	VD6	Ric
C2	RT9161-27CV	VR-IC	LDO, 2.7V±2%, 300mA	SOT-23	16cg	3a	VR1	Rct
C2	SST112	n-FET	Sw, 35V, 350mW, Idss=5mA, Rds(on)=50Ω, 2/6ns	SOT-23	16fj	3a	-	Six
C2	TC54VC2202ECB	CMOS-IC	Voltage Detector 2.2V±2%, -Reset Push-pull output	SOT-23	16vdb	3a	VD7	Tcs
C2	XC61CC2202M	CMOS-IC	Voltage Detector 2,2V, Reset Push-pull output	SOT-23	16vdb	3d	VD7	Tor
C2	XC6GC2202HR	CMOS-IC	Voltage Detector 2,2V, Reset Push-pull output	USP-3	17vdc	9b	VD3	Tor
C2-	RT9161-27PV	VR-IC	LDO, 2.7V±2%, 300mA	SOT-23	16cg	3a	VR1	Rct
C20	CPBT720	Si-pnp	Sw, 45V, 500mA, 350mW, B>300, >150MHz	SOT-23	16ta	3a	-	Cdi
C25	2SA1247-25	Si-pnp	GP, 120V, 50mA, 200mW, B=100..200, 100MHz	SOT-23	16ta	3a	-	Nec
C25	XC61FC2212M	CMOS-IC	Voltage Detector 2,2V, Reset Push-pull output, 200ms	SOT-23	16vdb	3d	VD7	Tor
C26	2SA1247-26	Si-pnp	GP, 120V, 50mA, 200mW, B=50..100, 100MHz	SOT-23	16ta	3a	-	Nec
C26	XC61FC2242M	CMOS-IC	Voltage Detector 2,2V, Reset Push-pull output, 400ms	SOT-23	16vdb	3d	VD7	Tor
C27	2SA1247-27	Si-pnp	GP, 120V, 50mA, 200mW, B=80..160, 100MHz	SOT-23	16ta	3a	-	Nec
C27	XC61FC2252M	CMOS-IC	Voltage Detector 2,2V, Reset Push-pull output, 50ms	SOT-23	16vdb	3d	VD7	Tor
C28	2SA1247-28	Si-pnp	GP, 120V, 50mA, 200mW, B=125..250, 100MHz	SOT-23	16ta	3a	-	Nec
C29	CMPTA29	Si-npn-Darl	GP, 100V, 500mA, 350mW, B>10000, >125MHz	SOT-23	16ta	3a	-	Cen
C2A	CMPT3906	Si-pnp	GP, 40V, 200mA, 350mW, B=100..300, >250MHz	SOT-23	16ta	3a	-	Cen
C2A	ZDC833A	C-diode	Dual, 25V, 29.7..33,6pF, Q>200	SOT-23	16dg	3a	-	Zx
C2A	ZDC833ATA	C-diode	Dual, VHF/UHF-Tuning, 25V, 330mW, 33pF(2V), ΔC ±10%	SOT-323	16dg	3a	-	Zx
C2D	CMPTA92	Si-pnp	Vid, 300/300V, 500mA, 350mW, B>25, >50MHz	SOT-23	16ta	3a	-	Cen
C2F	CMPT2907A	Si-pnp	GP, 60V, 600mA, 330mW, B=100..300, >200MHz	SOT-23	16ta	3a	-	Cen
C2G	CMPTA56	Si-pnp	AF-Drv, 80V, 500mA, 300mW, B>100, >50MHz	SOT-23	16ta	3a	-	Cen
C2J	CMPT3640	Si-pnp	RF, 12V, 80mA, 350mW, B=30..120, >500MHz	SOT-23	16ta	3a	-	Cen
C2L	CMPT5401	Si-pnp	GP, 160V, 500mA, 350mW, B=60..240, 100..300MHz	SOT-23	16ta	3a	-	Cen
C2p	BCW30	Si-pnp	GP, 32V, 100mA, 250mW, B=215..500, >100MHz	SOT-23	16ta	3a	-	PhH
C2P	CMPT5086	Si-pnp	GP, 50V, 50mA, 350mW, B=150..500, >40MHz	SOT-23	16ta	3a	-	Cen
C2Q	CMPT5087	Si-pnp	GP, 50V, 50mA, 350mW, B=250..800, >40MHz	SOT-23	16ta	3a	-	Cen
C2R	CMPT3646	Si-npn	GP, 40V, 200mA, 350mW, B=30..120, >350MHz	SOT-23	16ta	3a	-	Cen
C2t	BCW30	Si-pnp	GP, 32V, 100mA, 250mW, B=215..500, >100MHz	SOT-23	16ta	3a	-	PhM
C2T	CMPT4403	Si-pnp	GP, 40V, 600mA, 350mW, B=100..300, >200MHz	SOT-23	16ta	3a	-	Cen
C2U	CMPTA63	Si-pnp-Darl	GP, 30V, 500mA, 350mW, B>10000, >125MHz	SOT-23	16ta	3a	-	Cen
C2V	CMPTA64	Si-pnp-Darl	GP, 30V, 500mA, 350mW, B>20000, >125MHz	SOT-23	16ta	3a	-	Cen
C2W	CMPT8599	Si-pnp	GP, 80V, 500mA, 350mW, B=100..300, >150MHz	SOT-23	16ta	3a	-	Cen
C2X	CMPT4401	Si-npn	GP, 60V, 600mA, 350mW, B=100..300, >25MHz	SOT-23	16ta	3a	-	Cen
C2Z	CMPT6520	Si-pnp	Vid, 350/350V, 500mA, 350mW, B=20..200, >20MHz	SOT-23	16ta	3a	-	Cen
C3	1PS302	Si-diode	Dual, Sw, Fast, 80V, 170mA, Vf<1,2V(100mA), <4ns	SOT-323	16dl	3a	-	Phi
C3	1SS226	Si-diode	Dual, Sw, Fast, 85V, 100mA, <4ns	SOT-23	16ea	3a		Tos
C3	1SS302	Si-diode	Dual, 80V, 100mA, VF<1.2V(100mA), <4ns	SOT-323	16dg	3a	-	Tos
C3	1SS362	Si-diode	2x Sw, U-Fast, 85V, 100mA, 150mW, Vf<1,2V(0.1A), <4ns	SOT-23	16ea	3a		Tos
C3	AP130-44TW	VR-IC	LDO, 4,4V±2%, 300mA	TSOT23-3L	16vj	3b	VR1	Ana
C3	AP130-44W	VR-IC	LDO, 4,4V±2%, 300mA	SOT-23	16vj	3b	VR1	Ana
C3	HSMS-2823	Si-diode	2x Schottky, RF, 15V, 1A, Vf<0,34V(1mA), <1pF, 12Ω(5mA)	SOT-23	16df	3a	-	Agi
C3	HSMS-282E	Si-diode	Dual, Schtk, RF, 15V, 1A, Vf<0,34V(1mA), <1pF, 12Ω(5mA)	SOT-323	16df	3a	-	Agi
C3	ILC5062IC23X	CMOS-IC	Voltage Detector 2.3V±2%, -Reset Push-pull output	SC-70	16vdb	3a	VD7	Imp
C3	ILC5062M23X	CMOS-IC	Voltage Detector 2.3V±2%, -Reset Push-pull output	SOT-23	16vdb	3a	VD7	Imp
C3	KST4126	Si-pnp	GP, 25V, 200mA, 350mW, B=120..360, >250MHz	SOT-23	16ta	3a	-	Sam
C3	MMBT4126	Si-pnp	GP, 25V, 200mA, 350mW, B=120..360, >250MHz	SOT-23	16ta	3a	-	Mot
C3	MMBZ5223B	Z-diode	2,7V±5%, 410mW	SOT-23	16dc	3a	-	Pjt
C3	MMBZ5223BW	Z-diode	2,7V±5%, Zzt=30Ω, 200mW	SOT-323	16dc	3a	-	Pjt
C3	R3111N232A	CMOS-IC	Voltage Detector 2,3V±2.0%, Reset Push-pull output	SOT-23	16vdd	3d	VD7	Ric
C3	R3113D331A	CMOS-IC	Voltage Detector 3.3V, -Reset, Open drain output	SON1408-3	19vda	7d	VD6	Ric
C3	R3130N33EC	CMOS-IC	Voltage Detector 3.3V, -Reset Open drain output, 240ms	SOT-23	16vdc	3b	VD6	Ric
C3	RT9161-15CV	VR-IC	LDO, 1.5V±2%, 300mA	SOT-23	16cg	3a	VR1	Rct
C3	SMBT4126	Si-pnp	GP, 25V, 200mA, 350mW, B=120..360, >250MHz	SOT-23	16ta	3a	-	Sie
C3	SST113	n-FET	Sw, 35V, 350mW, Idss=2mA, Rds(on)=100Ω, 2/6ns	SOT-23	16fj	3a	-	Six
C3	TC54VC2302ECB	CMOS-IC	Voltage Detector 2.3V±2%, -Reset Push-pull output	SOT-23	16vdb	3a	VD7	Tcs

SMD code	Type	Function	Short description	Case	Pin.	St.	Sch.	Mnf.
C3	XC61CC2302M	CMOS-IC	Voltage Detector 2,3V, Reset Push-pull output	SOT-23	16vdb	3d	VD7	Tor
C3	XC6GC2302HR	CMOS-IC	Voltage Detector 2,3V, Reset Push-pull output	USP-3	17vdc	9b	VD3	Tor
C35	KV1735S	C-diode	2xFM-tn, 16V, 50mA, 22,25..77,74pF(8..2V), <0,3Ω (100MHz)	SOT-23	16dg	3a	-	Tok
C35	XC61FC2312M	CMOS-IC	Voltage Detector 2,3V, Reset Push-pull output, 200ms	SOT-23	16vdb	3d	VD7	Tor
C36	XC61FC2342M	CMOS-IC	Voltage Detector 2,3V, Reset Push-pull output, 400ms	SOT-23	16vdb	3d	VD7	Tor
C37	XC61FC2352M	CMOS-IC	Voltage Detector 2,3V, Reset Push-pull output, 50ms	SOT-23	16vdb	3d	VD7	Tor
C3A	CMPT3019	Si-npn	Sw, 120V, 500mA, 350mW, B=100..300, >100MHz	SOT-23	16ta	3a	-	Cen
C3A	ILC5062AIC23X	CMOS-IC	Voltage Detector 2.3V±1%, -Reset Push-pull output	SC-70	16vdb	3a	VD7	Imp
C3A	ILC5062AM23X	CMOS-IC	Voltage Detector 2.3V±1%, -Reset Push-pull output	SOT-23	16vdb	3a	VD7	Imp
C3B	CMPT918	Si-npn	VHF/UHF, 30V, 50mA, 350mW, B>20, >600MHz	SOT-23	16ta	3a	-	Cen
C3E	CMPTH10	Si-npn	GP, 30V, 25mA, 330mW, B>60, >650MHz	SOT-23	16ta	3a	-	Cen
C3T	1PS226	Si-diode	Dual, Sw, Fast, 80V, 215mA, <4ns	SC-59	16dl	3a	-	Phi
C3Z	CMPTA44	Si-npn	450V, 300mA, 350mW, B=50..200, >20MHz	SOT-23	16ta	3a	-	Cen
C4	AP130-45TW	VR-IC	LDO, 4,5V±2%, 300mA	TSOT23-3L	16vj	3b	VR1	Ana
C4	AP130-45W	VR-IC	LDO, 4,5V±2%, 300mA	SOT-23	16vj	3b	VR1	Ana
C4	BCW29R	Si-pnp	GP, 32V, 100mA, 250mW, B=120..260, >100MHz	SOT-23	16ta	3a	-	Zx
C4	HSMS-2824	Si-diode	2x Schottky, RF, 15V, 1A, Vf<0,34V(1mA), <1pF, 12Ω(5mA)	SOT-23	16dg	3a	-	Agi
C4	HSMS-282F	Si-diode	2x Schottky, RF, 15V, 1A, Vf<0,34V(1mA), <1pF, 12Ω(5mA)	SOT-323	16dg	3a	-	Agi
C4	ILC5062IC24X	CMOS-IC	Voltage Detector 2.4V±2%, -Reset Push-pull output	SC-70	16vdb	3a	VD7	Imp
C4	ILC5062M24X	CMOS-IC	Voltage Detector 2.4V±2%, -Reset Push-pull output	SOT-23	16vdb	3a	VD7	Imp
C4	KA4L4M	Si-npn-Digi	Sw, 60V, 100mA, 200mW, R1/R2=47k/47k	SC-75	16ta	3a	-	Nec
C4	MC804	C-diode	Dual, TV, VHF-Band-S, 1pF(6V)	SOT-23	16dg	3a	-	Mit
C4	R3111N242A	CMOS-IC	Voltage Detector 2,4V±2.0%, Reset Push-pull output	SOT-23	16vdd	3d	VD7	Ric
C4	R3113D341A	CMOS-IC	Voltage Detector 3.4V, -Reset, Open drain output	SON1408-3	19vda	7d	VD6	Ric
C4	R3130N34EC	CMOS-IC	Voltage Detector 3.4V, -Reset Open drain output, 240ms	SOT-23	16vdc	3b	VD6	Ric
C4	RT9161-30CV	VR-IC	LDO, 3.0V±2%, 300mA	SOT-23	16cg	3a	VR1	Rct
C4	TC54VC2402ECB	CMOS-IC	Voltage Detector 2.4V±2%, -Reset Push-pull output	SOT-23	16vdb	3a	VD7	Tcs
C4	XC61CC2402M	CMOS-IC	Voltage Detector 2,4V, Reset Push-pull output	SOT-23	16vdb	3d	VD7	Tor
C4	XC6GC2402HR	CMOS-IC	Voltage Detector 2,4V, Reset Push-pull output	USP-3	17vdc	9b	VD3	Tor
C4-	RT9161-30PV	VR-IC	LDO, 3.0V±2%, 300mA	SOT-23	16cg	3a	VR1	Rct
C41	SST4091	n-FET	Sw, Chopper, 40..50V, Idss=30mA, Up<10V	SOT-23	16fa	3a	-	Lin
C42	SST4092	n-FET	Sw, Chopper, 40..50V, Idss=15mA, Up<7V	SOT-23	16fa	3a	-	Lin
C43	SST4093	n-FET	Sw, Chopper, 40..50V, Idss=8mA, Up<5V	SOT-23	16fa	3a	-	Lin
C45	XC61FC2412M	CMOS-IC	Voltage Detector 2,4V, Reset Push-pull output, 200ms	SOT-23	16vdb	3d	VD7	Tor
C46	XC61FC2442M	CMOS-IC	Voltage Detector 2,4V, Reset Push-pull output, 400ms	SOT-23	16vdb	3d	VD7	Tor
C47	XC61FC2452M	CMOS-IC	Voltage Detector 2,4V, Reset Push-pull output, 50ms	SOT-23	16vdb	3d	VD7	Tor
C4A	CMPT4033	Si-pnp	GP, 80V, 500mA, 350mW, B=100..300, >100MHz	SOT-23	16ta	3a	-	Cen
C4A	ILC5062AIC24X	CMOS-IC	Voltage Detector 2.4V±1%, -Reset Push-pull output	SC-70	16vdb	3a	VD7	Imp
C4A	ILC5062AM24X	CMOS-IC	Voltage Detector 2.4V±1%, -Reset Push-pull output	SOT-23	16vdb	3a	VD7	Imp
C5	2SA811-5	Si-pnp	AF, Hi-beta, 50V, 30mA, 200mW, B=135..270, 100MHz	SOT-23	16ta	3a	-	Nec
C5	AP130-46TW	VR-IC	LDO, 4,6V±2%, 300mA	TSOT23-3L	16vj	3b	VR1	Ana
C5	AP130-46W	VR-IC	LDO, 4,6V±2%, 300mA	SOT-23	16vj	3b	VR1	Ana
C5	BCW30R	Si-pnp	GP, 32V, 100mA, 250mW, B=215..500, >100MHz	SOT-23	16te	3a	-	Phi
C5	BFS40	Si-pnp	AF/HF, 45V, 0,5A, >150MHz	SOT-323	16te	3a	-	Fer
C5	ILC5062IC25X	CMOS-IC	Voltage Detector 2.5V±2%, -Reset Push-pull output	SC-70	16vdb	3a	VD7	Imp
C5	ILC5062M25X	CMOS-IC	Voltage Detector 2.5V±2%, -Reset Push-pull output	SOT-23	16vdb	3a	VD7	Imp
C5	MMBA811C5	Si-pnp	AF, LN, 50V, 50mA, 350mW, B=135..270, >75MHz	SOT-23	16ta	3a	-	Sam
C5	MMBZ5225B	Z-diode	3V±5%, 410mW	SOT-23	16dc	3a	-	Pjt
C5	MMBZ5225BW	Z-diode	3V±5%, Zzt=29Ω, 200mW	SOT-323	16dc	3a	-	Pjt
C5	R3111N252A	CMOS-IC	Voltage Detector 2,5V±2.0%, Reset Push-pull output	SOT-23	16vdd	3d	VD7	Ric
C5	R3113D351A	CMOS-IC	Voltage Detector 3.5V, -Reset, Open drain output	SON1408-3	19vda	7d	VD6	Ric
C5	R3130N35EC	CMOS-IC	Voltage Detector 3.5V, -Reset Open drain output, 240ms	SOT-23	16vdc	3b	VD6	Ric
C5	RT9161-35CV	VR-IC	LDO, 3.5V±2%, 300mA	SOT-23	16cg	3a	VR1	Rct
C5	Si2315DS	p-MOS-e	V-MOS, LogL, 12V, 3,5A, <118ns	SOT-23	16fh	3a	-	Six
C5	TC54VC2502ECB	CMOS-IC	Voltage Detector 2.5V±2%, -Reset Push-pull output	SOT-23	16vdb	3a	VD7	Tcs
C5	XC61CC2502M	CMOS-IC	Voltage Detector 2,5V, Reset Push-pull output	SOT-23	16vdb	3d	VD7	Tor
C5	XC6GC2502HR	CMOS-IC	Voltage Detector 2,5V, Reset Push-pull output	USP-3	17vdc	9b	VD3	Tor
C55	XC61FC2512M	CMOS-IC	Voltage Detector 2,5V, Reset Push-pull output, 200ms	SOT-23	16vdb	3d	VD7	Tor
C56	XC61FC2542M	CMOS-IC	Voltage Detector 2,5V, Reset Push-pull output, 400ms	SOT-23	16vdb	3d	VD7	Tor
C57	XC61FC2552M	CMOS-IC	Voltage Detector 2,5V, Reset Push-pull output, 50ms	SOT-23	16vdb	3d	VD7	Tor
C5A	ILC5062AIC25X	CMOS-IC	Voltage Detector 2.5V±1%, -Reset Push-pull output	SC-70	16vdb	3a	VD7	Imp
C5A	ILC5062AM25X	CMOS-IC	Voltage Detector 2.5V±1%, -Reset Push-pull output	SOT-23	16vdb	3a	VD7	Imp
C5A	ZDC834ATA	C-diode	Dual, VHF/UHF-Tuning, 25V, 330mW, 47pF(2V), ΔC ±10%	SOT-323	16dg	3a	-	Zx
C6	2SA811-6	Si-pnp	AF, Hi-beta, 50V, 30mA, 200mW, B=200..400, 100MHz	SOT-23	16ta	3a	-	Nec
C6	AP130-47TW	VR-IC	LDO, 4,7V±2%, 300mA	TSOT23-3L	16vj	3b	VR1	Ana
C6	AP130-47W	VR-IC	LDO, 4,7V±2%, 300mA	SOT-23	16vj	3b	VR1	Ana
C6	ILC5062IC26X	CMOS-IC	Voltage Detector 2.6V±2%, -Reset Push-pull output	SC-70	16vdb	3a	VD7	Imp
C6	ILC5062M26X	CMOS-IC	Voltage Detector 2.6V±2%, -Reset Push-pull output	SOT-23	16vdb	3a	VD7	Imp
C6	MMBA811C6	Si-pnp	AF, LN, 50V, 50mA, 350mW, B=200..400, >75MHz	SOT-23	16ta	3a	-	Sam
C6	R3111N262A	CMOS-IC	Voltage Detector 2,6V±2.0%, Reset Push-pull output	SOT-23	16vdd	3d	VD7	Ric
C6	R3113D361A	CMOS-IC	Voltage Detector 3.6V, -Reset, Open drain output	SON1408-3	19vda	7d	VD6	Ric
C6	R3130N36EC	CMOS-IC	Voltage Detector 3,6V, -Reset Open drain output, 240ms	SOT-23	16vdc	3b	VD6	Ric
C6	RT9161A-33CV	VR-IC	LDO, 3.3V±2%, 500mA	SOT-23	16cg	3a	VR1	Rct
C6	TC54VC2602ECB	CMOS-IC	Voltage Detector 2.6V±2%, -Reset Push-pull output	SOT-23	16vdb	3a	VD7	Tcs
C6	XC61CC2602M	CMOS-IC	Voltage Detector 2,6V, Reset Push-pull output	SOT-23	16vdb	3d	VD7	Tor

SMD code	Type	Function	Short description	Case	Pin.	St.	Sch.	Mnf.
C6	XC6GC2602HR	CMOS-IC	Voltage Detector 2,6V, Reset Push-pull output	USP-3	17vdc	9b	VD3	Tor
C6-	RT9161A-33PV	VR-IC	LDO, 3.3V±2%, 500mA	SOT-23	16cg	3a	VR1	Rct
C65	XC61FC2612M	CMOS-IC	Voltage Detector 2,6V, Reset Push-pull output, 200ms	SOT-23	16vdb	3d	VD7	Tor
C66	XC61FC2642M	CMOS-IC	Voltage Detector 2,6V, Reset Push-pull output, 400ms	SOT-23	16vdb	3d	VD7	Tor
C67	XC61FC2652M	CMOS-IC	Voltage Detector 2,6V, Reset Push-pull output, 50ms	SOT-23	16vdb	3d	VD7	Tor
C6A	ILC5062AIC26X	CMOS-IC	Voltage Detector 2.6V±1%, -Reset Push-pull output	SC-70	16vdb	3a	VD7	Imp
C6A	ILC5062AM26X	CMOS-IC	Voltage Detector 2.6V±1%, -Reset Push-pull output	SOT-23	16vdb	3a	VD7	Imp
C7	2SA811-7	Si-pnp	AF, Hi-beta, 50V, 30mA, 200mW, B=300..600, 100MHz	SOT-23	16ta	3a	-	Nec
C7	2SC5231-7	Si-npn	VHF/UHF, LN, 20V, 70mA, 100mW, B=60..120, 7GHz	SMCP	16ta	3a	-	Say
C7	AP130-48TW	VR-IC	LDO, 4,8V±2%, 300mA	TSOT23-3L	16vj	3b	VR1	Ana
C7	AP130-48W	VR-IC	LDO, 4,8V±2%, 300mA	SOT-23	16vj	3b	VR1	Ana
C7	ILC5062IC27X	CMOS-IC	Voltage Detector 2.7V±2%, -Reset Push-pull output	SC-70	16vdb	3a	VD7	Imp
C7	ILC5062M27X	CMOS-IC	Voltage Detector 2.7V±2%, -Reset Push-pull output	SOT-23	16vdb	3a	VD7	Imp
C7	KN4L4M	Si-pnp-Digi	Sw, 60V, 100mA, 150mW, R1/R2=47k/47k	SC-75	16ta	3a	-	Nec
C7	MMBA811C7	Si-pnp	AF, LN, 50V, 50mA, 350mW, B=300..600, >75MHz	SOT-23	16ta	3a	-	Sam
C7	R3111N272A	CMOS-IC	Voltage Detector 2,7V±2.0%, Reset Push-pull output	SOT-23	16vdd	3d	VD7	Ric
C7	R3113D371A	CMOS-IC	Voltage Detector 3.7V, -Reset, Open drain output	SON1408-3	19vda	7d	VD6	Ric
C7	R3130N37EC	CMOS-IC	Voltage Detector 3,7V, -Reset Open drain output, 240ms	SOT-23	16vdc	3b	VD6	Ric
C7	RT9161-165CV	VR-IC	LDO, 1.6V±2%, 300mA	SOT-23	16cg	3a	VR1	Rct
C7	TC54VC2702ECB	CMOS-IC	Voltage Detector 2.7V±2%, -Reset Push-pull output	SOT-23	16vdb	3a	VD7	Tcs
C7	XC61CC2702M	CMOS-IC	Voltage Detector 2,7V, Reset Push-pull output	SOT-23	16vdb	3d	VD7	Tor
C7	XC6GC2702HR	CMOS-IC	Voltage Detector 2,7V, Reset Push-pull output	USP-3	17vdc	9b	VD3	Tor
C75	XC61FC2712M	CMOS-IC	Voltage Detector 2,7V, Reset Push-pull output, 200ms	SOT-23	16vdb	3d	VD7	Tor
C76	XC61FC2742M	CMOS-IC	Voltage Detector 2,7V, Reset Push-pull output, 400ms	SOT-23	16vdb	3d	VD7	Tor
C77	BCF29R	Si-pnp	GP, AF, LN, 32V, 200mA, 200mW, B=120..260, >100MHz	SOT-23	16te	3a	-	Phi
C77	XC61FC2752M	CMOS-IC	Voltage Detector 2,7V, Reset Push-pull output, 50ms	SOT-23	16vdb	3d	VD7	Tor
C7A	ILC5062AIC27X	CMOS-IC	Voltage Detector 2.7V±1%, -Reset Push-pull output	SC-70	16vdb	3a	VD7	Imp
C7A	ILC5062AM27X	CMOS-IC	Voltage Detector 2.7V±1%, -Reset Push-pull output	SOT-23	16vdb	3a	VD7	Imp
C7H	CMPT5179	Si-npn	VHF, 20V, 500mW, 350mW, B>25, >900MHz	SOT-23	16ta	3a	-	Cen
C7p	BCF29	Si-pnp	GP, AF, LN, 32V, 200mA, 200mW, B=120..260, >100MHz	SOT-23	16ta	3a	-	Phi
C8	2SA811-8	Si-pnp	AF, Hi-beta, 50V, 30mA, 200mW, B=450..900, 100MHz	SOT-23	16ta	3a	-	Nec
C8	2SC5231-8	Si-npn	VHF/UHF, LN, 20V, 70mA, 100mW, B=90..180, 7GHz	SMCP	16ta	3a	-	Say
C8	AP130-49TW	VR-IC	LDO, 4,9V±2%, 300mA	TSOT23-3L	16vj	3b	VR1	Ana
C8	AP130-49W	VR-IC	LDO, 4,9V±2%, 300mA	SOT-23	16vj	3b	VR1	Ana
C8	BCF30	Si-pnp	GP, AF, LN, 32V, 200mA, 200mW, B=215..500, >100MHz	SOT-23	16ta	3a	-	Ste
C8	ILC5062IC28X	CMOS-IC	Voltage Detector 2.8V±2%, -Reset Push-pull output	SC-70	16vdb	3a	VD7	Imp
C8	ILC5062M28X	CMOS-IC	Voltage Detector 2.8V±2%, -Reset Push-pull output	SOT-23	16vdb	3a	VD7	Imp
C8	MMBA811C8	Si-pnp	AF, LN, 50V, 50mA, 350mW, B=450..900, >75MHz	SOT-23	16ta	3a	-	Sam
C8	R3111N282A	CMOS-IC	Voltage Detector 2,8V±2.0%, Reset Push-pull output	SOT-23	16vdd	3d	VD7	Ric
C8	R3113D381A	CMOS-IC	Voltage Detector 3.8V, -Reset, Open drain output	SON1408-3	19vda	7d	VD6	Ric
C8	R3130N38EC	CMOS-IC	Voltage Detector 3,8V, -Reset Open drain output, 240ms	SOT-23	16vdc	3b	VD6	Ric
C8	TC54VC2802ECB	CMOS-IC	Voltage Detector 2.8V±2%, -Reset Push-pull output	SOT-23	16vdb	3a	VD7	Tcs
C8	XC61CC2802M	CMOS-IC	Voltage Detector 2,8V, Reset Push-pull output	SOT-23	16vdb	3d	VD7	Tor
C8	XC6GC2802HR	CMOS-IC	Voltage Detector 2,8V, Reset Push-pull output	USP-3	17vdc	9b	VD3	Tor
C8-	RT9161A-18PV	VR-IC	LDO, 1.7V±2%, 500mA	SOT-23	16cg	3a	VR1	Rct
C85	XC61FC2812M	CMOS-IC	Voltage Detector 2,8V, Reset Push-pull output, 200ms	SOT-23	16vdb	3d	VD7	Tor
C86	XC61FC2842M	CMOS-IC	Voltage Detector 2,8V, Reset Push-pull output, 400ms	SOT-23	16vdb	3d	VD7	Tor
C87	XC61FC2852M	CMOS-IC	Voltage Detector 2,8V, Reset Push-pull output, 50ms	SOT-23	16vdb	3d	VD7	Tor
C8A	CMPZ5226B	Z-diode	3.3V±2.5%, Izt=20mA, Zzt=28Ω, 350mW	SOT-23	16dc	3a	-	Cen
C8A	ILC5062AIC28X	CMOS-IC	Voltage Detector 2.8V±1%, -Reset Push-pull output	SC-70	16vdb	3a	VD7	Imp
C8A	ILC5062AM28X	CMOS-IC	Voltage Detector 2.8V±1%, -Reset Push-pull output	SOT-23	16vdb	3a	VD7	Imp
C8B	CMPZ5227B	Z-diode	3.6V±2.5%, Izt=20mA, Zzt=24Ω, 350mW	SOT-23	16dc	3a	-	Cen
C8C	CMPZ5228B	Z-diode	3.9V±2.5%, Izt=20mA, Zzt=23Ω, 350mW	SOT-23	16dc	3a	-	Cen
C8D	CMPZ5229B	Z-diode	4.3V±2.5%, Izt=20mA, Zzt=22Ω, 350mW	SOT-23	16dc	3a	-	Cen
C8E	CMPZ5230B	Z-diode	4.7V±2.5%, Izt=20mA, Zzt=19Ω, 350mW	SOT-23	16dc	3a	-	Cen
C8F	CMPZ5231B	Z-diode	5.1V±2.5%, Izt=20mA, Zzt=17Ω, 350mW	SOT-23	16dc	3a	-	Cen
C8G	CMPZ5232B	Z-diode	5.6V±2.5%, Izt=20mA, Zzt=11Ω, 350mW	SOT-23	16dc	3a	-	Cen
C8H	CMPZ5233B	Z-diode	6.0V±2.5%, Izt=20mA, Zzt=7Ω, 350mW	SOT-23	16dc	3a	-	Cen
C8J	CMPZ5234B	Z-diode	6.2V±2.5%, Izt=20mA, Zzt=7Ω, 350mW	SOT-23	16dc	3a	-	Cen
C8K	CMPZ5235B	Z-diode	6.8V±2.5%, Izt=20mA, Zzt=5Ω, 350mW	SOT-23	16dc	3a	-	Cen
C8L	CMPZ5236B	Z-diode	7.5V±2.5%, Izt=20mA, Zzt=6Ω, 350mW	SOT-23	16dc	3a	-	Cen
C8M	CMPZ5237B	Z-diode	8.2V±2.5%, Izt=20mA, Zzt=8Ω, 350mW	SOT-23	16dc	3a	-	Cen
C8N	CMPZ5238B	Z-diode	8.7V±2.5%, Izt=20mA, Zzt=8Ω, 350mW	SOT-23	16dc	3a	-	Cen
C8p	BCF30	Si-pnp	GP, AF, LN, 32V, 200mA, 200mW, B=215..500, >100MHz	SOT-23	16ta	3a	-	Phi
C8P	CMPZ5239B	Z-diode	9.1V±2.5%, Izt=20mA, Zzt=10Ω, 350mW	SOT-23	16dc	3a	-	Cen
C8Q	CMPZ5240B	Z-diode	10V±2.5%, Izt=20mA, Zzt=17Ω, 350mW	SOT-23	16dc	3a	-	Cen
C8R	CMPZ5241B	Z-diode	11V±2.5%, Izt=20mA, Zzt=22Ω, 350mW	SOT-23	16dc	3a	-	Cen
C8S	CMPZ5242B	Z-diode	12V±2.5%, Izt=20mA, Zzt=30Ω, 350mW	SOT-23	16dc	3a	-	Cen
C8T	CMPZ5243B	Z-diode	13V±2.5%, Izt=9.5mA, Zzt=13Ω, 350mW	SOT-23	16dc	3a	-	Cen
C8U	CMPZ5244B	Z-diode	14V±2.5%, Izt=9.0mA, Zzt=15Ω, 350mW	SOT-23	16dc	3a	-	Cen
C8V	CMPZ5245B	Z-diode	15V±2.5%, Izt=8.5mA, Zzt=16Ω, 350mW	SOT-23	16dc	3a	-	Cen
C8W	CMPZ5246B	Z-diode	16V±2.5%, Izt=7.8mA, Zzt=17Ω, 350mW	SOT-23	16dc	3a	-	Cen
C8X	CMPZ5247B	Z-diode	17V±2.5%, Izt=7.4mA, Zzt=19Ω, 350mW	SOT-23	16dc	3a	-	Cen
C8Y	CMPZ5248B	Z-diode	18V±2.5%, Izt=7.0mA, Zzt=21Ω, 350mW	SOT-23	16dc	3a	-	Cen
C8Z	CMPZ5249B	Z-diode	19V±2.5%, Izt=6.6mA, Zzt=23Ω, 350mW	SOT-23	16dc	3a	-	Cen

SMD code	Type	Function	Short description	Case	Pin.	St.	Sch.	Mnf.
C9	1SS307	Si-diode	Rect, 35V, 100mA, Vf<1.3V(100mA), <6pF	SOT-23	16dr	3a		Tos
C9	2SC5231-9	Si-npn	VHF/UHF, LN, 20V, 70mA, 100mW, B=135..270, 7GHz	SMCP	16ta	3a	-	Say
C9	AP130-50TW	VR-IC	LDO, 5V±2%, 300mA	TSOT23-3L	16vj	3b	VR1	Ana
C9	AP130-50W	VR-IC	LDO, 5V±2%, 300mA	SOT-23	16vj	3b	VR1	Ana
C9	BCF30R	Si-pnp	GP, AF, LN, 32V, 200mA, 200mW, B=215..500, >100MHz	SOT-23	16te	3a	-	Phi
C9	ILC5062IC29X	CMOS-IC	Voltage Detector 2.9V±2%, -Reset Push-pull output	SC-70	16vdb	3a	VD7	Imp
C9	ILC5062M29X	CMOS-IC	Voltage Detector 2.9V±2%, -Reset Push-pull output	SOT-23	16vdb	3a	VD7	Imp
C9	R3111N292A	CMOS-IC	Voltage Detector 2,9V±2.0%, Reset Push-pull output	SOT-23	16vdd	3d	VD7	Ric
C9	R3113D391A	CMOS-IC	Voltage Detector 3.9V, -Reset, Open drain output	SON1408-3	19vda	7d	VD6	Ric
C9	R3130N39EC	CMOS-IC	Voltage Detector 3,9V, -Reset Open drain output, 240ms	SOT-23	16vdc	3b	VD6	Ric
C9	TC54VC2902ECB	CMOS-IC	Voltage Detector 2.9V±2%, -Reset Push-pull output	SOT-23	16vdb	3a	VD7	Tcs
C9	XC61CC2902M	CMOS-IC	Voltage Detector 2,9V, Reset Push-pull output	SOT-23	16vdb	3d	VD7	Tor
C9	XC6GC2902HR	CMOS-IC	Voltage Detector 2,9V, Reset Push-pull output	USP-3	17vdc	9b	VD3	Tor
C91	SST4391	n-FET	Sw, Chopper, 40V, Idss=50mA, 350mW, Up<10V	SOT-23	16fa	3a	-	Lin
C92	SST4392	n-FET	Sw, Chopper, 40V, Idss=25mA, 350mW, Up<5V	SOT-23	16fa	3a	-	Lin
C93	SST4393	n-FET	Sw, Chopper, 40V, Idss=5mA, 350mW, Up<3V	SOT-23	16fa	3a	-	Lin
C95	XC61FC2912M	CMOS-IC	Voltage Detector 2,9V, Reset Push-pull output, 200ms	SOT-23	16vdb	3d	VD7	Tor
C96	XC61FC2942M	CMOS-IC	Voltage Detector 2,9V, Reset Push-pull output, 400ms	SOT-23	16vdb	3d	VD7	Tor
C97	XC61FC2952M	CMOS-IC	Voltage Detector 2,9V, Reset Push-pull output, 50ms	SOT-23	16vdb	3d	VD7	Tor
C9A	ILC5062AIC29X	CMOS-IC	Voltage Detector 2.9V±1%, -Reset Push-pull output	SC-70	16vdb	3a	VD7	Imp
C9A	ILC5062AM29X	CMOS-IC	Voltage Detector 2.9V±1%, -Reset Push-pull output	SOT-23	16vdb	3a	VD7	Imp
CA	2SA1866	Si-pnp-Digi	Mute, Drv, 15V, 50mA, 150mW, 600MHz, R1/R2=47k/47k	SMCP	16ta	3a	-	Say
CA	2SA1885	Si-pnp	HF/Sw, 15V, 100mA, 650MHz	SOT-23	16ta	3a	-	Rhm
CA	AP130-15TW	VR-IC	LDO, 1,5V±2%, 300mA	TSOT23-3L	16vj	3b	VR1	Ana
CA	AP130-15W	VR-IC	LDO, 1,5V±2%, 300mA	SOT-23	16vj	3b	VR1	Ana
CA	BCW61AR	Si-pnp	AF, 32V, 200mA, 330mW, B=120..220, >180MHz	SOT-23	16ta	3a	-	Zx
CA	BFS18	Si-npn	HF, 30V, 30mA, 200MHz	SOT-23	16ta	3a	-	Sie
CA	GS6332UR19D3	CMOS-IC	Voltage Detector 1,9V, Reset Push-pull output, 150ms	SOT-23	16vdc	3g	VD7	Vs
CA	MMBZ4691	Z-diode	6.2V±5%, 350mW	SOT-23	16dc	3g	-	Vs
CA	RN1444A	Si-npn-Digi	Mute, 50V, 300mA, 300mW, R1=5k2, B=200..700	SOT-346	16ta	3a	-	Tos
CA	SiP6332R19D3	CMOS-IC	Voltage Detector 1,9V, -Reset Push-pull output 150ms	SOT-23	16vdc	3g	VD7	Vs
CA	SST4391	n-FET	Sw, Chopper, 40V, Idss=50mA, 350mW, Up<10V	SOT-23	16fa	3a	-	Six
CB	2SC4997	Si-npn	HF/Sw, Hi-beta, 15V, 0,1A, 150mW, B=560..2700, 240MHz	SOT-416	16ta	3a	-	Rhm
CB	2SC4998	Si-npn	HF/Sw, Hi-beta, 15V, 0,1A, 200mW, B=560..2700, 240MHz	UMT3	16ta	3a	-	Rhm
CB	AP130-16TW	VR-IC	LDO, 1,6V±2%, 300mA	TSOT23-3L	16vj	3b	VR1	Ana
CB	AP130-16W	VR-IC	LDO, 1,6V±2%, 300mA	SOT-23	16vj	3b	VR1	Ana
CB	BCW61BR	Si-pnp	AF, 32V, 200mA, 330mW, B=180..310, >180MHz	SOT-23	16ta	3a	-	Zx
CB	BFS19	Si-npn	RF, 30V, 30mA, 250mW, B=65..225, 260MHz	SOT-23	16ta	3a	-	Sie
CB	GS6332UR20D1	CMOS-IC	Voltage Detector 2V, Reset Push-pull output, 30ms	SOT-23	16vdc	3g	VD7	Vs
CB	RN1444B	Si-npn-Digi	Mute, 50V, 300mA, 300mW, R1=5k2, B=350..1200	SOT-346	16ta	3a	-	Tos
CB	RT9169-15CVL	VR-IC	LDO, 1.5V±2%, 100mA	SOT-23	16cg	3a	VR1	Rct
CB	SiP6332R20D1	CMOS-IC	Voltage Detector 2V, -Reset Push-pull output 1,5ms	SOT-23	16vdc	3g	VD7	Vs
CB	SST4392	n-FET	Sw, Chopper, 40V, Idss=25mA, 350mW, Up<5V	SOT-23	16fa	3a	-	Six
CB-	RT9169-15PVL	VR-IC	LDO, 1.5V±2%, 100mA	SOT-23	16cg	3a	VR1	Rct
CBG	2SC3324-GR	Si-npn	AF, LN, 120V, 100mA, 150mW, B=200..400, 100MHz	SC-59	16ta	3a	-	Tos
CBL	2SC3324-BL	Si-npn	AF, LN, 120V, 100mA, 150mW, B=350..700, 100MHz	SC-59	16ta	3a	-	Tos
CC	2SA1122-C	Si-pnp	GP, AF, 55V, 100mA, 150mW, B=160..320	SOT-23	16ta	3a	-	Hit
CC	AP130-17TW	VR-IC	LDO, 1,7V±2%, 300mA	TSOT23-3L	16vj	3b	VR1	Ana
CC	AP130-17W	VR-IC	LDO, 1,7V±2%, 300mA	SOT-23	16vj	3b	VR1	Ana
CC	BCW61CR	Si-pnp	AF, 32V, 200mA, 330mW, B=250..460, >180MHz	SOT-23	16ta	3a	-	Zx
CC	BF554	Si-npn	AF, 20V, 30mA, 280mW, B=60..280, >250MHz	SOT-23	16ta	3a	-	Sie
CC	GS6332UR20D2	CMOS-IC	Voltage Detector 2V, Reset Push-pull output, 30ms	SOT-23	16vdc	3g	VD7	Vs
CC	RT9169-21CVL	VR-IC	LDO, 2.1V±2%, 100mA	SOT-23	16cg	3a	VR1	Rct
CC	SiP6332R20D2	CMOS-IC	Voltage Detector 2V, -Reset Push-pull output 30ms	SOT-23	16vdc	3g	VD7	Vs
CC	SST4393	n-FET	Sw, Chopper, 40V, Idss=5mA, 350mW, Up<3V	SOT-23	16fa	3a	-	Six
CC	ZMDC831BTA	C-diode	Dual, VHF/UHF-Tuning, 25V, 330mW, 15pF(2V), ΔC ±5%	SOT-23	16dg	3a	-	Zx
CC10	CMPZDC27V	Z-diode	Dual, 27V±5%, 350mW	SOT-23	16dg	3a	-	Cen
CC11	CMPZDC30V	Z-diode	Dual, 30V±5%, 350mW	SOT-23	16dg	3a	-	Cen
CC12	CMPZDC33V	Z-diode	Dual, 33V±5%, 350mW	SOT-23	16dg	3a	-	Cen
CC13	CMPZDC36V	Z-diode	Dual, 36V±5%, 350mW	SOT-23	16dg	3a	-	Cen
CC14	CMPZDC39V	Z-diode	Dual, 39V±5%, 350mW	SOT-23	16dg	3a	-	Cen
CC15	CMPZDC43V	Z-diode	Dual, 43V±5%, 350mW	SOT-23	16dg	3a	-	Cen
CC16	CMPZDC47V	Z-diode	Dual, 47V±5%, 350mW	SOT-23	16dg	3a	-	Cen
CCW3	CMPZDC2V4	Z-diode	Dual, 2.4V±5%, 350mW	SOT-23	16dg	3a	-	Cen
CCW4	CMPZDC2V7	Z-diode	Dual, 2.7V±5%, 350mW	SOT-23	16dg	3a	-	Cen
CCW5	CMPZDC3V0	Z-diode	Dual, 3.0V±5%, 350mW	SOT-23	16dg	3a	-	Cen
CCW6	CMPZDC3V3	Z-diode	Dual, 3.3V±5%, 350mW	SOT-23	16dg	3a	-	Cen
CCW7	CMPZDC3V6	Z-diode	Dual, 3.6V±5%, 350mW	SOT-23	16dg	3a	-	Cen
CCW8	CMPZDC3V9	Z-diode	Dual, 3.9V±5%, 350mW	SOT-23	16dg	3a	-	Cen
CCW9	CMPZDC4V3	Z-diode	Dual, 4.3V±5%, 350mW	SOT-23	16dg	3a	-	Cen
CCY1	CMPZDC11V	Z-diode	Dual, 11V±5%, 350mW	SOT-23	16dg	3a	-	Cen
CCY2	CMPZDC12V	Z-diode	Dual, 12V±5%, 350mW	SOT-23	16dg	3a	-	Cen
CCY3	CMPZDC13V	Z-diode	Dual, 13V±5%, 350mW	SOT-23	16dg	3a	-	Cen
CCY4	CMPZDC15V	Z-diode	Dual, 15V±5%, 350mW	SOT-23	16dg	3a	-	Cen
CCY5	CMPZDC16V	Z-diode	Dual, 16V±5%, 350mW	SOT-23	16dg	3a	-	Cen

SMD code	Type	Function	Short description	Case	Pin.	St.	Sch.	Mnf.
CCY6	CMPZDC18V	Z-diode	Dual, 18V±5%, 350mW	SOT-23	16dg	3a	-	Cen
CCY7	CMPZDC20V	Z-diode	Dual, 20V±5%, 350mW	SOT-23	16dg	3a	-	Cen
CCY8	CMPZDC22V	Z-diode	Dual, 22V±5%, 350mW	SOT-23	16dg	3a	-	Cen
CCY9	CMPZDC24V	Z-diode	Dual, 24V±5%, 350mW	SOT-23	16dg	3a	-	Cen
CCZ1	CMPZDC4V7	Z-diode	Dual, 4.7V±5%, 350mW	SOT-23	16dg	3a	-	Cen
CCZ2	CMPZDC5V1	Z-diode	Dual, 5.1V±5%, 350mW	SOT-23	16dg	3a	-	Cen
CCZ3	CMPZDC5V6	Z-diode	Dual, 5.6V±5%, 350mW	SOT-23	16dg	3a	-	Cen
CCZ4	CMPZDC6V2	Z-diode	Dual, 6.2V±5%, 350mW	SOT-23	16dg	3a	-	Cen
CCZ5	CMPZDC6V8	Z-diode	Dual, 6.8V±5%, 350mW	SOT-23	16dg	3a	-	Cen
CCZ6	CMPZDC7V5	Z-diode	Dual, 7.5V±5%, 350mW	SOT-23	16dg	3a	-	Cen
CCZ7	CMPZDC8V2	Z-diode	Dual, 8.2V±5%, 350mW	SOT-23	16dg	3a	-	Cen
CCZ8	CMPZDC9V1	Z-diode	Dual, 9.1V±5%, 350mW	SOT-23	16dg	3a	-	Cen
CCZ9	CMPZDC10V	Z-diode	Dual, 10V±5%, 350mW	SOT-23	16dg	3a	-	Cen
CD	2SA1122-D	Si-pnp	GP, AF, 55V, 100mA, 150mW, B=250..500	SOT-23	16ta	3a	-	Hit
CD	2SA1366-D	Si-pnp	Relay-Drv, 55V, 400mA, 150mW, B=90..180, 150MHz	SOT-23	16ta	3a	-	Mit
CD	AP130-18TW	VR-IC	LDO, 1,8V±2%, 300mA	TSOT23-3L	16vj	3b	VR1	Ana
CD	AP130-18W	VR-IC	LDO, 1,8V±2%, 300mA	SOT-23	16vj	3b	VR1	Ana
CD	BCW61DR	Si-pnp	AF, 32V, 200mA, 330mW, B=380..630, >180MHz	SOT-23	16ta	3a	-	Zx
CD	GS6332UR20D3	CMOS-IC	Voltage Detector 2V, Reset Push-pull output, 150ms	SOT-23	16vdc	3g	VD7	Vs
CD	RT9169-33CVL	VR-IC	LDO, 3.3V±2%, 100mA	SOT-23	16cg	3a	VR1	Rct
CD	SiP6332R20D3	CMOS-IC	Voltage Detector 2V, -Reset Push-pull output 150ms	SOT-23	16vdc	3g	VD7	Vs
CD	UNR31A0	Si-pnp-Digi	Sw, 50V, 80mA, 100mW, 80MHz, R1=47k	SSSMini3	18ta	3a	-	Pan
CD	ZMDC832BTA	C-diode	Dual, VHF/UHF-Tuning, 25V, 330mW, 22pF(2V), ΔC ±5%	SOT-23	16dg	3a	-	Zx
CD-	RT9169-33PVL	VR-IC	LDO, 3.3V±2%, 100mA	SOT-23	16cg	3a	VR1	Rct
CDs	BSS81B	Si-npn	Sw, 75V, 800mA, 330mW, B=40..120, 250MHz	SOT-23	16ta	3a	-	Sie
CE	2SA1122-E	Si-pnp	GP, AF, 55V, 100mA, 150mW, B=400..800	SOT-23	16ta	3a	-	Hit
CE	2SA1366-E	Si-pnp	Relay-Drv, 55V, 400mA, 150mW, B=150..300, 150MHz	SOT-23	16ta	3a	-	Mit
CE	2SK2552B-E	n-FET	GP, 20V, 10mA, 100mW, Idss=90..180µA	SOT-23	16fj	3a		Nec
CE	AP130-19TW	VR-IC	LDO, 1,9V±2%, 300mA	TSOT23-3L	16vj	3b	VR1	Ana
CE	AP130-19W	VR-IC	LDO, 1,9V±2%, 300mA	SOT-23	16vj	3b	VR1	Ana
CE	BSS79B	Si-npn	Sw, 75V, 800mA, 330mW, B=40..120, >250MHz	SOT-23	16ta	3a	-	Zx
CE	CPH3205	Si-npn	Sw, 80V, 3A, 900mW, 380MHz, B=200..560	CPH3	16ta	3a		Say
CE	GS6332UR21D1	CMOS-IC	Voltage Detector 2,1V, Reset Push-pull output, 1,5ms	SOT-23	16vdc	3g	VD7	Vs
CE	RT9169-30CVL	VR-IC	LDO, 3.0V±2%, 100mA	SOT-23	16cg	3a	VR1	Rct
CE	SiP6332R21D1	CMOS-IC	Voltage Detector 2,1V, -Reset Push-pull output 1,5ms	SOT-23	16vdc	3g	VD7	Vs
CE	UNR31A1	Si-pnp-Digi	Sw, 50V, 80mA, 100mW, 80MHz, R1/R2=10k/10k	SSSMini3	18ta	3a	-	Pan
CE-	RT9169-30PVL	VR-IC	LDO, 3.0V±2%, 100mA	SOT-23	16cg	3a	VR1	Rct
CEO	2SC3325-O	Si-npn	AF-Amp, 50V, 500mA, 200mW, B=70..140, 300MHz	SC-59	16ta	3a		Tos
CEs	BSS79B	Si-npn	Sw, 75V, 800mA, 330mW, B=40..120, 250MHz	SOT-23	16ta	3a	-	Sie
CEY	2SC3325-Y	Si-npn	AF-Amp, 50V, 500mA, 200mW, B=120..240, 300MHz	SC-59	16ta	3a		Tos
CF	2SA1366-F	Si-pnp	Relay-Drv, 55V, 400mA, 150mW, B=250..500, 150MHz	SOT-23	16ta	3a	-	Mit
CF	2SK2552B-F	n-FET	GP, 20V, 10mA, 100mW, Idss=150..240µA	SOT-23	16fj	3a		Nec
CF	AP130-20TW	VR-IC	LDO, 2V±2%, 300mA	TSOT23-3L	16vj	3b	VR1	Ana
CF	AP130-20W	VR-IC	LDO, 2V±2%, 300mA	SOT-23	16vj	3b	VR1	Ana
CF	BSS79C	Si-npn	Sw, 75V, 800mA, 330mW, B=100..300, >250MHz	SOT-23	16ta	3a	-	Zx
CF	CPH3206	Si-npn	DC-DC conv, 15V, 3A, 900mW, 380MHz, B=200..560	CPH3	16ta	3a		Say
CF	RT9169-12CVL	VR-IC	LDO, 1.2V±2%, 100mA	SOT-23	16cg	3a	VR1	Rct
CF	UNR31A2	Si-pnp-Digi	Sw, 50V, 80mA, 100mW, 80MHz, R/R2=22k/22k	SSSMini3	18ta	3a	-	Pan
CFs	BSS79C	Si-npn	Sw, 75V, 800mA, 330mW, B=100..300, 250MHz	SOT-23	16ta	3a	-	Sie
CG	2SA1163-GR	Si-pnp	GP, AF, 120V, 100mA, 150mW, B=200..400, 100MHz	SOT-23	16ta	3a	-	Tos
CG	2SA1587-G	Si-pnp	GP, LN, 120V, 120mA, 100mW, B=200..400, >100MHz	SOT-323	16ta	3a	-	Tos
CG	2SC5343EF-G	Si-npn	GP, 60/50V, 150mA, 150mW, >80MHz, B=200..400	SOT-523F	18ta	3a	-	Auk
CG	AP130-21TW	VR-IC	LDO, 2,1V±2%, 300mA	TSOT23-3L	16vj	3b	VR1	Ana
CG	AP130-21W	VR-IC	LDO, 2,1V±2%, 300mA	SOT-23	16vj	3b	VR1	Ana
CG	BAS70-04	Si-diode	Dual, Schottky, 70V, 70mA, Vf<410mV, Cd<2pF	SOT-23	16dl	3a	-	Ons
CG	BCX71GR	Si-pnp	GP, 45V, 100mA, 330mW, B= 120..220, 250MHz	SOT-23R	16te	3a	-	Phi
CG	BCX71RG	Si-pnp	GP, 45V, 100mA, 330mW, B= 120..220, 250MHz	SOT-23	16ta	3a	-	Zx
CG	CPH3207	Si-npn	DC-DC conv, 15V, 6A, 900mW, 250MHz, B=200..560	CPH3	16ta	3a		Say
CG	GS6332UR21D2	CMOS-IC	Voltage Detector 2,1V, Reset Push-pull output, 30ms	SOT-23	16vdc	3g	VD7	Vs
CG	RT9169-20CVL	VR-IC	LDO, 2.0V±2%, 100mA	SOT-23	16cg	3a	VR1	Rct
CG	SiP6332R21D2	CMOS-IC	Voltage Detector 2,1V, -Reset Push-pull output 30ms	SOT-23	16vdc	3g	VD7	Vs
CGs	BSS81C	Si-npn	Sw, 75V, 800mA, 330mW, B=100..300, 250MHz	SOT-23	16ta	3a	-	Sie
CH	1SS351	Si-diode	Dual, Schottky, UHF Detector, Mix., 5V, 30mA, 0,69pF	SOT-23	16dl	3a	-	Say
CH	2SK2552B-H	n-FET	GP, 20V, 10mA, 100mW, Idss=210..350µA	SOT-23	16fj	3a		Nec
CH	AP130-22TW	VR-IC	LDO, 2,2V±2%, 300mA	TSOT23-3L	16vj	3b	VR1	Ana
CH	AP130-22W	VR-IC	LDO, 2,2V±2%, 300mA	SOT-23	16vj	3b	VR1	Ana
CH	BSS80B	Si-pnp	Sw, 60V, 800mA, 330mW, B=40..120, >200MHz	SOT-23	16ta	3a	-	Zx
CH	GS6332UR21D3	CMOS-IC	Voltage Detector 2,1V, Reset Push-pull output, 150ms	SOT-23	16vdc	3g	VD7	Vs
CH	MMBZ4682	Z-diode	2.7V±5%, 350mW	SOT-23	16dc	3g	-	Vs
CH	SiP6332R21D3	CMOS-IC	Voltage Detector 2,1V, -Reset Push-pull output 150ms	SOT-23	16vdc	3g	VD7	Vs
CH	UNR31A3	Si-pnp-Digi	Sw, 50V, 80mA, 100mW, 80MHz, R1/R2=47k/47k	SSSMini3	18ta	3a	-	Pan
CH-	RT9169-25PVL	VR-IC	LDO, 2.5V±2%, 100mA	SOT-23	16cg	3a	VR1	Rct
CHO	2SC3437-O	Si-npn	Sw, 40V, 200mA, 150mW, 400MHz, B=70..140	SC-59	16ta	3a		Tos
CHO	2SC4667-O	Si-npn	Sw, 40V, 200mA, 100mW, 400MHz, B=40..80	SC-70	16ta	3a		Tos
CHR	2SC3437-R	Si-npn	Sw, 40V, 200mA, 150mW, 400MHz, B=40..180	SC-59	16ta	3a		Tos

SMD code	Type	Function	Short description	Case	Pin.	St.	Sch.	Mnf.
CHR	2SC4667-R	Si-npn	Sw, 40V, 200mA, 100mW, 400MHz, B=70..140	SC-70	16ta	3a		Tos
CHs	BSS80B	Si-pnp	Sw, 60V, 800mA, 330mW, B=40..120, 250MHz	SOT-23	16ta	3a	-	Sie
CHY	2SC3437-Y	Si-npn	Sw, 40V, 200mA, 150mW, 400MHz, B=120..240	SC-59	16ta	3a		Tos
CHY	2SC4667-Y	Si-npn	Sw, 40V, 200mA, 100mW, 400MHz, B=120..240	SC-70	16ta	3a		Tos
CI	AP130-23TW	VR-IC	LDO, 2,3V±2%, 300mA	TSOT23-3L	16vj	3b	VR1	Ana
CI	AP130-23W	VR-IC	LDO, 2,3V±2%, 300mA	SOT-23	16vj	3b	VR1	Ana
CI	GS6332UR22D1	CMOS-IC	Voltage Detector 2,2V, Reset Push-pull output, 1,5ms	SOT-23	16vdc	3g	VD7	Vs
CI	SiP6332R22D1	CMOS-IC	Voltage Detector 2,2V, -Reset Push-pull output 1,5ms	SOT-23	16vdc	3g	VD7	Vs
CJ	2SK2552B-J	n-FET	GP, 20V, 10mA, 100mW, Idss=320..430µA	SOT-23	16fj	3a		Nec
CJ	AP130-24TW	VR-IC	LDO, 2,4V±2%, 300mA	TSOT23-3L	16vj	3b	VR1	Ana
CJ	AP130-24W	VR-IC	LDO, 2,4V±2%, 300mA	SOT-23	16vj	3b	VR1	Ana
CJ	BSS80C	Si-pnp	Sw, 60V, 800mA, 330mW, B=100..300, >200MHz	SOT-23	16ta	3a	-	Zx
CJ	CPH3209	Si-npn	DC-DC conv, 40V, 3A, 900mW, 450MHz, B=200..560	CPH3	16ta	3a		Say
CJ	MMBZ4683	Z-diode	3.0V±5%, 350mW	SOT-23	16dc	3g	-	Vs
CJ3	2SK1067-3	n-MOS-d	VHF/FM, 16V, 30mA, 150mW, Idss=1,2..3mA, Up<2,5V	MCP	16fa	3a	-	Say
CJ3	2SK543-3	n-MOS-d	FM-Tun, VHF-B, 20V, 30mA, 200mW, Idss=1.2..3mA	SOT-23	16fa	3a		Say
CJ4	2SK1067-4	n-MOS-d	VHF/FM, 16V, 30mA, 150mW, Idss=2,5..6mA, Up<2,5V	MCP	16fa	3a	-	Say
CJ4	2SK543-4	n-MOS-d	FM-Tun, VHF-B, 20V, 30mA, 200mW, Idss=2.5..6mA	SOT-23	16fa	3a		Say
CJ5	2SK1067-5	n-MOS-d	VHF/FM, 16V, 30mA, 150mW, Idss=5..12mA, Up<2,5V	MCP	16fa	3a	-	Say
CJ5	2SK543-5	n-MOS-d	FM-Tun, VHF-B, 20V, 30mA, 200mW, Idss=5..12mA	SOT-23	16fa	3a		Say
CJs	BSS80C	Si-pnp	Sw, 60V, 800mA, 330mW, B=100..300, 250MHz	SOT-23	16ta	3a	-	Sie
CK	AP130-25TW	VR-IC	LDO, 2,5V±2%, 300mA	TSOT23-3L	16vj	3b	VR1	Ana
CK	AP130-25W	VR-IC	LDO, 2,5V±2%, 300mA	SOT-23	16vj	3b	VR1	Ana
CK	BCX71JR	Si-pnp	GP, Sw, 45V, 100mA, 250mW, B=250..460, >100MHz	SOT-23R	16te	3a	-	Phi
CK	BCX71KR	Si-pnp	AF, 45V, 200mA, 330mW, B=380..630, >180MHz	SOT-23	16ta	3a	-	Zx
CK	BCX71RK	Si-pnp	GP, Sw, 45V, 100mA, 250mW, B=380..630, >100MHz	SOT-23	16ta	3a	-	Zx
CK	CPH3210	Si-npn	DC-DC conv, 40V, 5A, 900mW, 290MHz, B=200..560	CPH3	16ta	3a		Say
CK	GS6332UR22D2	CMOS-IC	Voltage Detector 2,2V, Reset Push-pull output, 30ms	SOT-23	16vdc	3g	VD7	Vs
CK	MMBZ4684	Z-diode	3.3V±5%, 350mW	SOT-23	16dc	3g	-	Vs
CK	SiP6332R22D2	CMOS-IC	Voltage Detector 2,2V, -Reset Push-pull output 30ms	SOT-23	16vdc	3g	VD7	Vs
CK	UNR31A4	Si-pnp-Digi	Sw, 50V, 80mA, 100mW, 80MHz, R1/R2=10k47k	SSSMini3	18ta	3a	-	Pan
CKB	CMPT8099	Si-npn	AF, 80V, 500mA, 350mW, B=100..300, >150MHz	SOT-23	16ta	3a	-	Cen
CL	2SA1163-BL	Si-pnp	GP, AF, 120V, 100mA, 150mW, B=350..700, 100MHz	SOT-23	16ta	3a	-	Tos
CL	2SA1342	Si-pnp-Digi	Sw, 50V, 100mA, 200MHz, R1/R2=22k/22k	SOT-23	16ta	3a		Say
CL	2SA1587-B	Si-pnp	GP, LN, 120V, 120mA, 100mW, B=350..700, >100MHz	SOT-323	16ta	3a	-	Tos
CL	2SA1677	Si-pnp-Digi	Sw, 50V, 100mA, 200MHz, R1/R2=22k22k	SOT-323	16ta	3a	-	Say
CL	2SC5343EF-L	Si-npn	GP, 60/50V, 150mA, 150mW, >80MHz, B=300..700	SOT-523F	18ta	3a	-	Auk
CL	AP130-26TW	VR-IC	LDO, 2,6V±2%, 300mA	TSOT23-3L	16vj	3b	VR1	Ana
CL	AP130-26W	VR-IC	LDO, 2,6V±2%, 300mA	SOT-23	16vj	3b	VR1	Ana
CL	BSS82B	Si-pnp	Sw, 60V, 800mA, 330mW, B=40..120, >200MHz	SOT-23	16ta	3a	-	Zx
CL	GS6332UR22D3	CMOS-IC	Voltage Detector 2,2V, Reset Push-pull output, 150ms	SOT-23	16vdc	3g	VD7	Vs
CL	SiP6332R22D3	CMOS-IC	Voltage Detector 2,2V, -Reset Push-pull output 150ms	SOT-23	16vdc	3g	VD7	Vs
CL	UNR31A5	Si-pnp-Digi	Sw, 50V, 80mA, 100mW, 80MHz, R1=10k	SSSMini3	18ta	3a	-	Pan
CLs	BSS82B	Si-pnp	Sw, 60V, 800mA, 330mW, B=40..120, 250MHz	SOT-23	16ta	3a	-	Sie
CM	AP130-27TW	VR-IC	LDO, 2,7V±2%, 300mA	TSOT23-3L	16vj	3b	VR1	Ana
CM	AP130-27W	VR-IC	LDO, 2,7V±2%, 300mA	SOT-23	16vj	3b	VR1	Ana
CM	BSS82C	Si-pnp	Sw, 60V, 800mA, 330mW, B=100..300, >200MHz	SOT-23	16ta	3a	-	Zx
CM	CPH3212	Si-npn	DC-DC conv, 60V, 5A, 900mW, 330MHz, B=200..560	CPH3	16ta	3a		Say
CM	GS6332UR23D1	CMOS-IC	Voltage Detector 2,3V, Reset Push-pull output, 1,5ms	SOT-23	16vdc	3g	VD7	Vs
CM	MMBZ4685	Z-diode	3.6V±5%, 350mW	SOT-23	16dc	3g	-	Vs
CM	SiP6332R23D1	CMOS-IC	Voltage Detector 2,3V, -Reset Push-pull output 1,5ms	SOT-23	16vdc	3g	VD7	Vs
CMs	BSS82C	Si-pnp	Sw, 60V, 800mA, 330mW, B=100..300, 250MHz	SOT-23	16ta	3a	-	Sie
CN	2SC5537	Si-npn	VHF/UHF, 12V, 15mA, 80mW, B=90..200, 5GHz	SSFP	18ta	3a	-	Say
CN	AP130-28TW	VR-IC	LDO, 2,8V±2%, 300mA	TSOT23-3L	16vj	3b	VR1	Ana
CN	AP130-28W	VR-IC	LDO, 2,8V±2%, 300mA	SOT-23	16vj	3b	VR1	Ana
CN	GS6332UR23D2	CMOS-IC	Voltage Detector 2,3V, Reset Push-pull output, 30ms	SOT-23	16vdc	3g	VD7	Vs
CN	MMBZ4686	Z-diode	3.9V±5%, 350mW	SOT-23	16dc	3g	-	Vs
CN	SiP6332R23D2	CMOS-IC	Voltage Detector 2,3V, -Reset Push-pull output 30ms	SOT-23	16vdc	3g	VD7	Vs
CN	UNR31A6	Si-pnp-Digi	Sw, 50V, 80mA, 100mW, 80MHz, R1=4k7	SSSMini3	18ta	3a	-	Pan
CN3	2SC4853-3	Si-npn	VHF/UHF, 12V, 15mA, 80mW, B=60..120, 5GHz	MCP	16ta	3a	-	Say
CN3	2SC4854-3	Si-npn	VHF/UHF, 12V, 15mA, 80mW, B=60..120, 5GHz	SOT-23	16ta	3a	-	Say
CN4	2SC4853-4	Si-npn	VHF/UHF, 12V, 15mA, 80mW, B=901..180, 5GHz	MCP	16ta	3a	-	Say
CN4	2SC4854-4	Si-npn	VHF/UHF, 12V, 15mA, 80mW, B=901..180, 5GHz	SOT-23	16ta	3a	-	Say
CN5	2SC4853-5	Si-npn	VHF/UHF, 12V, 15mA, 80mW, B=135..270, 5GHz	MCP	16ta	3a	-	Say
CN5	2SC4854-5	Si-npn	VHF/UHF, 12V, 15mA, 80mW, B=60..120, 5GHz	SOT-23	16ta	3a	-	Say
CO	2SC5343EF-O	Si-npn	GP, 60/50V, 150mA, 150mW, >80MHz, B=70..140	SOT-523F	18ta	3a	-	Auk
CO	AP130-29TW	VR-IC	LDO, 2,9V±2%, 300mA	TSOT23-3L	16vj	3b	VR1	Ana
CO	AP130-29W	VR-IC	LDO, 2,9V±2%, 300mA	SOT-23	16vj	3b	VR1	Ana
CO	GS6332UR23D3	CMOS-IC	Voltage Detector 2,3V, Reset Push-pull output, 150ms	SOT-23	16vdc	3g	VD7	Vs
CO	SiP6332R23D3	CMOS-IC	Voltage Detector 2,3V, -Reset Push-pull output 150ms	SOT-23	16vdc	3g	VD7	Vs
CP	2SC2411K-P	Si-npn	AF, 40V, 500mA, 200mW, B=82..180, >250MHz	SC-59	16ta	3a	-	Rhm
CP	2SC4097-P	Si-npn	GP, 40V, 500mA, 200mW, B=82..180, >250MHz	SC-70	16ta	3a	-	Rhm
CP	AP130-30TW	VR-IC	LDO, 3V±2%, 300mA	TSOT23-3L	16vj	3b	VR1	Ana
CP	AP130-30W	VR-IC	LDO, 3V±2%, 300mA	SOT-23	16vj	3b	VR1	Ana
CP	CPH3214	Si-npn	DC-DC conv, 15V, 1.5A, 900mW, 450MHz, B=200..560	CPH3	16ta	3a		Say

SMD code	Type	Function	Short description	Case	Pin.	St.	Sch.	Mnf.
CP	GS6332UR24D1	CMOS-IC	Voltage Detector 2,4V, Reset Push-pull output, 1,5ms	SOT-23	16vdc	3g	VD7	Vs
CP	L2SC2411KPLT1	Si-npn	GP, 40V, 500mA, 200mW, 250MHz, B=82..180	SOT-23	16ta	3a		Lrc
CP	MMBZ4687	Z-diode	4.3V±5%, 350mW	SOT-23	16dc	3g	-	Vs
CP	SiP6332R24D1	CMOS-IC	Voltage Detector 2,4V, -Reset Push-pull output 1,5ms	SOT-23	16vdc	3g	VD7	Vs
CP	UNR31A7	Si-pnp-Digi	Sw, 50V, 80mA, 100mW, 80MHz, R1/R2=22k	SSSMini3	18ta	3a	-	Pan
CQ	2PB1219Q	Si-pnp	GP, 60V, 150mA, 200mW, B=85..170, 100MHz	SOT-323	16ta	3a	-	Phi
CQ	2PB710Q	Si-pnp	GP, 60V, 500mA, 250mW, B=85..170, >100MHz	SOT-23	16ta	3a	-	Phi
CQ	2SB1219-Q	Si-pnp	GP, 30V, 500mA, 150mW, B=85..170, 20MHz	SC-70	16ta	3a	-	Pan
CQ	2SB1582-Q	Si-pnp	GP, 30V, 500mA, 200MHz, B=85..170	SC-75	16ta	3a		Pan
CQ	2SB710-Q	Si-pnp	GP, AF, 50V, 500mA, 200mW, B=85..170, 200MHz	SC-59	16ta	3a	-	Pan
CQ	2SC2411K-Q	Si-npn	AF, 40V, 500mA, 200mW, B=120..270, >250MHz	SC-59	16ta	3a	-	Rhm
CQ	2SC4097-Q	Si-npn	GP, 40V, 500mA, 200mW, B=120..270, >250MHz	SC-70	16ta	3a	-	Rhm
CQ	AP130-31TW	VR-IC	LDO, 3,1V±2%, 300mA	TSOT23-3L	16vj	3b	VR1	Ana
CQ	AP130-31W	VR-IC	LDO, 3,1V±2%, 300mA	SOT-23	16vj	3b	VR1	Ana
CQ	CPH3215	Si-npn	DC-DC conv, 40V, 1.5A, 900mW, 500MHz, B=200..560	CPH3	16ta	3a		Say
CQ	L2SC2411KQLT1	Si-npn	GP, 40V, 500mA, 200mW, 250MHz, B=120..270	SOT-23	16ta	3a		Lrc
CQ	MSB710-Q	Si-pnp	GP, 60V, 500mA, 200mW, B=85..170	SOT-323	16ta	3a	-	Mot
CR	2PB1219R	Si-pnp	GP, 60V, 150mA, 200mW, B=120..240, 120MHz	SOT-323	16ta	3a	-	Phi
CR	2PB710R	Si-pnp	GP, 60V, 500mA, 250mW, B=120..240, >120MHz	SOT-23	16ta	3a	-	Phi
CR	2SB1219-R	Si-pnp	GP, 30V, 500mA, 150mW, B=120..240, 20MHz	SC-70	16ta	3a	-	Pan
CR	2SB1582-R	Si-pnp	GP, 30V, 500mA, 200MHz, B=120..240	SC-75	16ta	3a		Pan
CR	2SB710-R	Si-pnp	GP, AF, 50V, 500mA, 200mW, B=120..240, 200MHz	SC-59	16ta	3a	-	Pan
CR	2SC2411K-R	Si-npn	AF, 40V, 500mA, 200mW, B=180..390, >250MHz	SC-59	16ta	3a	-	Rhm
CR	2SC4097-R	Si-npn	GP, 40V, 500mA, 200mW, B=180..390, >250MHz	SC-70	16ta	3a	-	Rhm
CR	2SC4097-S	Si-npn	GP, 40V, 500mA, 200mW, B=270..560, >250MHz	SC-70	16ta	3a	-	Rhm
CR	AP130-32TW	VR-IC	LDO, 3,2V±2%, 300mA	TSOT23-3L	16vj	3b	VR1	Ana
CR	AP130-32W	VR-IC	LDO, 3,2V±2%, 300mA	SOT-23	16vj	3b	VR1	Ana
CR	CPH3216	Si-npn	DC-DC conv, 80V, 1A, 900mW, 420MHz, B=200..560	CPH3	16ta	3a		Say
CR	GS6332UR24D2	CMOS-IC	Voltage Detector 2,4V, Reset Push-pull output, 30ms	SOT-23	16vdc	3g	VD7	Vs
CR	L2SC2411KRLT1	Si-npn	GP, 40V, 500mA, 200mW, 250MHz, B=180..390	SOT-23	16ta	3a		Lrc
CR	MSB710-R	Si-pnp	GP, 60V, 500mA, 200mW, B=120..240	SOT-323	16ta	3a	-	Mot
CR	SiP6332R24D2	CMOS-IC	Voltage Detector 2,4V, -Reset Push-pull output 30ms	SOT-23	16vdc	3g	VD7	Vs
CR	SRA2219E	Si-pnp-Digi	Sw, 50V, 100mA, 150mW, 200MHz, R1/R2=4.7/10k	SOT-523	16ta	3a	-	Auk
CR	SRA2219EF	Si-pnp-Digi	Sw, 50V, 100mA, 150mW, 200MHz, R1/R2=4.7/10k	SOT-523F	18ta	3a	-	Auk
CR	SRA2219U	Si-pnp-Digi	Sw, 50V, 100mA, 200mW, 200MHz, R1/R2=4.7/10k	SOT-323	16ta	3a	-	Auk
CR	SRA2219UF	Si-pnp-Digi	Sw, 50V, 100mA, 200mW, 200MHz, R1/R2=4.7/10k	SOT-323F	18ta	3a	-	Auk
CRH	C945LT1-H	Si-npn	AF-Amp, 60V, 150mA, 200mW, B=200..400, >150MHz	SOT-23	16ta	3a	-	Wtr
CRL	C945LT1-L	Si-npn	AF-Amp, 60V, 150mA, 200mW, B=130..200, >150MHz	SOT-23	16ta	3a	-	Wtr
CS	2PB1219S	Si-pnp	GP, 60V, 150mA, 200mW, B=170..340, 140MHz	SOT-323	16ta	3a	-	Phi
CS	2PB710S	Si-pnp	GP, 60V, 500mA, 250mW, B=170..340, >140MHz	SOT-23	16ta	3a	-	Phi
CS	2SB1219-S	Si-pnp	GP, 30V, 500mA, 150mW, B=170..340, 20MHz	SC-70	16ta	3a	-	Pan
CS	2SB1582-S	Si-pnp	GP, 30V, 500mA, 200MHz, B=170..340	SC-75	16ta	3a		Pan
CS	2SB710-S	Si-pnp	GP, AF, 50V, 500mA, 200mW, B=170..340, 200MHz	SC-59	16ta	3a	-	Pan
CS	2SC2411K-S	Si-npn	AF, 40V, 500mA, 200mW, B=270..560, >250MHz	SC-59	16ta	3a		Rhm
CS	AP130-33TW	VR-IC	LDO, 3,3V±2%, 300mA	TSOT23-3L	16vj	3b	VR1	Ana
CS	AP130-33W	VR-IC	LDO, 3,3V±2%, 300mA	SOT-23	16vj	3b	VR1	Ana
CS	GS6332UR24D3	CMOS-IC	Voltage Detector 2,4V, Reset Push-pull output, 150ms	SOT-23	16vdc	3g	VD7	Vs
CS	RT9169-46CV	VR-IC	LDO, 4.6V±2%, 100mA	SOT-23	16ch	3a	VR1	Rct
CS	SiP6332R24D3	CMOS-IC	Voltage Detector 2,4V, -Reset Push-pull output 150ms	SOT-23	16vdc	3g	VD7	Vs
CS4	2SA1682-4	Si-pnp	HV-Driver, 300V, 50mA, 250mW, B=100..200, 70MHz	SOT-23	16ta	3a	-	Say
CS5	2SA1682-5	Si-pnp	HV-Driver, 300V, 50mA, 250mW, B=160..320, 70MHz	SOT-23	16ta	3a	-	Say
CSA	BC847AU	Si-npn	GP, 50V, 100mA, 200mW, B=110..220, >300MHz	SOT-323	16ta	3a	-	Auk,Di,Tos
CSA	BC847AUF	Si-npn	GP, 50V, 100mA, 200mW, B=110..220, >300MHz	SOT-323F	16ta	3a	-	Auk,D,Tos
CSB	BC847BU	Si-npn	GP, 50V, 100mA, 200mW, B=200..450, >300MHz	SOT-323	16ta	3a	-	Auk,Di,Vs
CSB	BC847BUF	Si-npn	GP, 50V, 100mA, 200mW, B=200..450, >300MHz	SOT-323F	18ta	3a	-	Auk,Di,Vs
CSC	BC847CU	Si-npn	GP, 50V, 100mA, 200mW, B=420..800, >300MHz	SOT-323	16ta	3a	-	Auk,Zx
CSC	BC847CUF	Si-npn	GP, 50V, 100mA, 200mW, B=420..800, >300MHz	SOT-323F	18ta	3a	-	Auk,Zx
CSH	A733LT1-H	Si-pnp	GP, 50V, 150mA, 200mW, >50MHz, B=200..475	SOT-23	16ta	3a		Wtr
CSL	A733LT1-L	Si-pnp	GP, 50V, 150mA, 200mW, >50MHz, B=120..200	SOT-23	16ta	3a		Wtr
CT	AP130-34TW	VR-IC	LDO, 3,4V±2%, 300mA	TSOT23-3L	16vj	3b	VR1	Ana
CT	AP130-34W	VR-IC	LDO, 3,4V±2%, 300mA	SOT-23	16vj	3b	VR1	Ana
CT	GS6332UR25D1	CMOS-IC	Voltage Detector 2,5V, Reset Push-pull output, 1,5ms	SOT-23	16vdc	3g	VD7	Vs
CT	MMBZ4688	Z-diode	4.7V±5%, 350mW	SOT-23	16dc	3g	-	Vs
CT	RT9169-44CV	VR-IC	LDO, 4.4V±2%, 100mA	SOT-23	16ch	3a	VR1	Rct
CT	SiP6332R25D1	CMOS-IC	Voltage Detector 2,5V, -Reset Push-pull output 1,5ms	SOT-23	16vdc	3g	VD7	Vs
CT5	2SD1935-5	Si-npn	AF-Amp, 15V, 800mA, 200mW, B=135..270, 200MHz	SOT-23	16ta	3a	-	Say
CT6	2SD1935-6	Si-npn	AF-Amp, 15V, 800mA, 200mW, B=200..400, 200MHz	SOT-23	16ta	3a	-	Say
CT7	2SD1935-7	Si-npn	AF-Amp, 15V, 800mA, 200mW, B=300..600, 200MHz	SOT-23	16ta	3a	-	Say
CT8	2SD1935-8	Si-npn	AF-Amp, 15V, 800mA, 200mW, B=450..900, 200MHz	SOT-23	16ta	3a	-	Say
CU	AP130-35TW	VR-IC	LDO, 3,5V±2%, 300mA	TSOT23-3L	16vj	3b	VR1	Ana
CU	AP130-35W	VR-IC	LDO, 3,5V±2%, 300mA	SOT-23	16vj	3b	VR1	Ana
CU	MMBZ4689	Z-diode	5.1V±5%, 350mW	SOT-23	16dc	3g	-	Vs
CU	RT9169-45CV	VR-IC	LDO, 4.5V±2%, 100mA	SOT-23	16ch	3a	VR1	Rct
CV	1SV234	PIN-diode	2x VHF/UHF, 50V, 50mA, 0,23pF, Rs=5Ω(10mA, 100MHz)	SOT-23	16dl	3a	-	Say
CV	1SV246	PIN-diode	2x VHF/UHF, 50V, 50mA, 0,23pF, Rs=5Ω(10mA, 100MHz)	MCP	16dl	3a	-	Say

SMD code	Type	Function	Short description	Case	Pin.	St.	Sch.	Mnf.
CV	AP130-36TW	VR-IC	LDO, 3,6V±2%, 300mA	TSOT23-3L	16vj	3b	VR1	Ana
CV	AP130-36W	VR-IC	LDO, 3,6V±2%, 300mA	SOT-23	16vj	3b	VR1	Ana
CV	GS6332UR25D2	CMOS-IC	Voltage Detector 2,5V, Reset Push-pull output, 30ms	SOT-23	16vdc	3g	VD7	Vs
CV	MMBZ4690	Z-diode	5.6V±5%, 350mW	SOT-23	16dc	3g	-	Vs
CV	RT9161-33CV	VR-IC	LDO, 3.3V±2%, 300mA	SOT-23	16cg	3a	VR1	Rct
CV	SiP6332R25D2	CMOS-IC	Voltage Detector 2,5V, -Reset Push-pull output 30ms	SOT-23	16vdc	3g	VD7	Vs
CV-	RT9161-33PV	VR-IC	LDO, 3.3V±2%, 300mA	SOT-23	16cg	3a	VR1	Rct
CW	AP130-37TW	VR-IC	LDO, 3,7V±2%, 300mA	TSOT23-3L	16vj	3b	VR1	Ana
CW	AP130-37W	VR-IC	LDO, 3,7V±2%, 300mA	SOT-23	16vj	3b	VR1	Ana
CW	GS6332UR25D3	CMOS-IC	Voltage Detector 2,5V, Reset Push-pull output, 150ms	SOT-23	16vdc	3g	VD7	Vs
CW	MAZ6001UR	Vref-IC	Precision, 1.250V	SOT-23	16di	3a	-	Max
CW	RT9169-47CV	VR-IC	LDO, 4.7V±2%, 100mA	SOT-23	16ch	3a	VR1	Rct
CW	SiP6332R25D3	CMOS-IC	Voltage Detector 2,5V, -Reset Push-pull output 150ms	SOT-23	16vdc	3g	VD7	Vs
CWAA	MAX809JUR	CMOS-IC	Voltage Detector 4V, -Reset Push-pull output	SOT-23	16vdc	3a	VD7	Max
CX	AP130-38TW	VR-IC	LDO, 3,8V±2%, 300mA	TSOT23-3L	16vj	3b	VR1	Ana
CX	AP130-38W	VR-IC	LDO, 3,8V±2%, 300mA	SOT-23	16vj	3b	VR1	Ana
CX	MAZ6002UR	Vref-IC	Precision, 2.500V	SOT-23	16di	3a	-	Max
CX	MMBZ4692	Z-diode	6.8V±5%, 350mW	SOT-23	16dc	3g	-	Vs
CX	RT9169-48CV	VR-IC	LDO, 4.8V±2%, 100mA	SOT-23	16ch	3a	VR1	Rct
CXAA	MAX809LUR	CMOS-IC	Voltage Detector 4,63V, -Reset Push-pull output	SOT-23	16vdc	3a	VD7	Max
CY	2SC4397	Si-npn-Digi	Sw, 50V, 100mA, 250MHz, R1=R2=22k	SOT-323	16ta	3a	-	Say
CY	2SC5343EF-Y	Si-npn	GP, 60/50V, 150mA, 150mW, >80MHz, B=120..240	SOT-523F	18ta	3a	-	Auk
CY	AP130-39TW	VR-IC	LDO, 3,9V±2%, 300mA	TSOT23-3L	16vj	3b	VR1	Ana
CY	AP130-39W	VR-IC	LDO, 3,9V±2%, 300mA	SOT-23	16vj	3b	VR1	Ana
CY	BFS18R	Si-npn	RF, 30V, 30mA, 200MHz	SOT-23	16ta	3a	-	Sie
CY	MAZ6004UR	Vref-IC	Precision, 4.096V	SOT-23	16di	3a	-	Max
CY	MMBZ4693	Z-diode	7.5V±5%, 350mW	SOT-23	16dc	3g	-	Vs
CY	RT9169-49CV	VR-IC	LDO, 4.9V±2%, 100mA	SOT-23	16ch	3a	VR1	Rct
CZ	AP130-40TW	VR-IC	LDO, 4V±2%, 300mA	TSOT23-3L	16vj	3b	VR1	Ana
CZ	AP130-40W	VR-IC	LDO, 4V±2%, 300mA	SOT-23	16vj	3b	VR1	Ana
CZ	BFS19R	Si-npn	RF, 30V, 30mA, 250mW, B=65..225, 260MHz	SOT-23	16ta	3a	-	Sie
CZ	MAZ6005UR	Vref-IC	Precision, 5.000V	SOT-23	16di	3a	-	Max
CZ	MMBZ4694	Z-diode	8.2V±5%, 350mW	SOT-23	16dc	3g	-	Vs
CZ	RT9169-50CV	VR-IC	LDO, 5.0V±2%, 100mA	SOT-23	16ch	3a	VR1	Rct
CZ-	RT9169-50PV	VR-IC	LDO, 5.0V±2%, 100mA	SOT-23	16ch	3a	VR1	Rct
D	2SK2219	n-FET	Cond.-Microphone, 20V, Idss>0,14mA	SOT-323	16fa	3a	-	Say
D	Si1013R	p-MOS-e	T-FET, Sw, 20V, 275mA, 150mW, <1.2Ω(350mA), 5/35ns	SC-75A	16fh	3a	-	Six
D0	HSMP-3800	PIN-diode	RF, 100V, 1A(1ms), <0.37pF, <2Ω(100mA)	SOT-23	16dc	3a	-	Agi
D0	ILC5062IC30X	CMOS-IC	Voltage Detector 3V,±2%, -Reset Push-pull output	SC-70	16vdb	3a	VD7	Imp
D0	ILC5062M30X	CMOS-IC	Voltage Detector 3V±2%, -Reset Push-pull output	SOT-23	16vdb	3a	VD7	Imp
D0	R3111N302A	CMOS-IC	Voltage Detector 3V±2.0%, Reset Push-pull output	SOT-23	16vdd	3d	VD7	Ric
D0	R3113D401A	CMOS-IC	Voltage Detector 4V, -Reset, Open drain output	SON1408-3	19vda	7d	VD6	Ric
D0	R3130N40EC	CMOS-IC	Voltage Detector 4V, -Reset Open drain output, 240ms	SOT-23	16vdc	3b	VD6	Ric
D0	Si2320DS	n-MOS-e	V-MOS, 200V, ±0,22A, <7Ω(0,5A)	SOT-23	16fh	3a	-	Six
D0	TC54VC3002ECB	CMOS-IC	Voltage Detector 3.0V±2%, -Reset Push-pull output	SOT-23	16vdb	3a	VD7	Tcs
D0	XC61CC3002M	CMOS-IC	Voltage Detector 3V, Reset Push-pull output	SOT-23	16vdb	3d	VD7	Tor
D0	XC6GC3002HR	CMOS-IC	Voltage Detector 3,0V, Reset Push-pull output	USP-3	17vdc	9b	VD3	Tor
D05	XC61FC3012M	CMOS-IC	Voltage Detector 3V, Reset Push-pull output, 200ms	SOT-23	16vdb	3d	VD7	Tor
D06	XC61FC3042M	CMOS-IC	Voltage Detector 3V, Reset Push-pull output, 400ms	SOT-23	16vdb	3d	VD7	Tor
D07	XC61FC3052M	CMOS-IC	Voltage Detector 3V, Reset Push-pull output, 50ms	SOT-23	16vdb	3d	VD7	Tor
D0A	ILC5062AIC30X	CMOS-IC	Voltage Detector 3V±1%, -Reset Push-pull output,	SC-70	16vdb	3a	VD7	Imp
D0A	ILC5062AM30X	CMOS-IC	Voltage Detector 3V±1%, -Reset Push-pull output	SOT-23	16vdb	3a	VD7	Imp
D1	2SC5277-1	Si-npn	UHF-S-band, 20V, 30mA, 100mW, B=60..120, 11GHz	SMCP	16ta	3a	-	Say
D1	2SK3107	n-MOS*-e	V-MOS, LogL, 30V, ±0,1A, <15Ω	SOT-23	16fh	3a	-	Nec
D1	AZ23C2V7	Z-diode	Dual, 2x2.7V±5%, 300mW	SOT-23	16df	3a	-	Di
D1	BCW31	Si-pnp	GP, 32V, 100mA, 250mW, B=110..220, >100MHz	SOT-23	16ta	3a	-	Rhm
D1	ILC5062IC31X	CMOS-IC	Voltage Detector 3.1V±2%, -Reset Push-pull output	SC-70	16vdb	3a	VD7	Imp
D1	ILC5062M31X	CMOS-IC	Voltage Detector 3.1V±2%, -Reset Push-pull output	SOT-23	16vdb	3a	VD7	Imp
D1	MMBZ5226B	Z-diode	3,3V±5%, 410mW	SOT-23	16dc	3a	-	Pjt
D1	MMBZ5226BW	Z-diode	3,3V±5%, Zzt=28Ω, 200mW	SOT-323	16dc	3a	-	Pjt
D1	R3111N312A	CMOS-IC	Voltage Detector 3.1V±2.0%, Reset Push-pull output	SOT-23	16vdd	3d	VD7	Ric
D1	R3113D411A	CMOS-IC	Voltage Detector 4.1V, -Reset, Open drain output	SON1408-3	19vda	7d	VD6	Ric
D1	R3130N41EC	CMOS-IC	Voltage Detector 4,1V, -Reset Open drain output, 240ms	SOT-23	16vdc	3b	VD6	Ric
D1	TC54VC3102ECB	CMOS-IC	Voltage Detector 3.1V±2%, -Reset Push-pull output	SOT-23	16vdb	3a	VD7	Tcs
D1	XC61CC3102M	CMOS-IC	Voltage Detector 3,1V, Reset Push-pull output	SOT-23	16vdb	3d	VD7	Tor
D1	XC6GC3102HR	CMOS-IC	Voltage Detector 3,1V, Reset Push-pull output	USP-3	17vdc	9b	VD3	Tor
D10	AZ23C6V2	Z-diode	Dual, 2x6.2V±5%, 300mW	SOT-23	16df	3a	-	Di
D10	CZMA10	Z-diode	Dual, 10V±5%, 300mW	SOT-23	16df	3a	-	Cdi
D11	AZZ23C6V8	Z-diode	Dual, 2x6.8V±5%, 300mW	SOT-23	16df	3a	-	Di
D11	CZMA11	Z-diode	Dual, 11V±5%, 300mW	SOT-23	16df	3a	-	Cdi
D12	AZZ23C7V5	Z-diode	Dual, 2x7.5V±5%, 300mW	SOT-23	16df	3a	-	Di
D12	CZMA12	Z-diode	Dual, 12V±5%, 300mW	SOT-23	16df	3a	-	Cdi
D13	AZZ23C8V2	Z-diode	Dual, 2x8.2V±5%, 300mW	SOT-23	16df	3a	-	Di
D13	CZMA13	Z-diode	Dual, 13V±5%, 300mW	SOT-23	16df	3a	-	Cdi
D14	AZZ23C9V1	Z-diode	Dual, 2x9.1V±5%, 300mW	SOT-23	16df	3a	-	Di

SMD code	Type	Function	Short description	Case	Pin.	St.	Sch.	Mnf.
D15	2SC1622A-15	Si-npn	AF-Amp, 120V, 50mA, 200mW, 110MHz, B=130..270	SOT-23	16ta	3a		Nec
D15	2SC4180-15	Si-npn	AF, 120V, 50mA, 150mW, B=135..270, >50MHz	SOT-323	16ta	3a	-	Nec
D15	AZZ23C10	Z-diode	Dual, 2x10V±5%, 300mW	SOT-23	16df	3a	-	Di
D15	CZMA15	Z-diode	Dual, 15V±5%, 300mW	SOT-23	16df	3a	-	Cdi
D15	XC61FC3112M	CMOS-IC	Voltage Detector 3,1V, Reset Push-pull output, 200ms	SOT-23	16vdb	3d	VD7	Tor
D16	2SC1622A-16	Si-npn	AF-Amp, 120V, 50mA, 200mW, 110MHz, B=200..400	SOT-23	16ta	3a		Nec
D16	2SC4180-16	Si-npn	AF, 120V, 50mA, 150mW, B=200..400, >50MHz	SOT-323	16ta	3a	-	Nec
D16	AZZ23C11	Z-diode	Dual, 2x11V±5%, 300mW	SOT-23	16df	3a	-	Di
D16	CZMA16	Z-diode	Dual, 16V±5%, 300mW	SOT-23	16df	3a	-	Cdi
D16	XC61FC3142M	CMOS-IC	Voltage Detector 3,1V, Reset Push-pull output, 400ms	SOT-23	16vdb	3d	VD7	Tor
D17	2SC1622A-17	Si-npn	AF-Amp, 120V, 50mA, 200mW, 110MHz, B=300..600	SOT-23	16ta	3a		Nec
D17	2SC4180-17	Si-npn	AF, 120V, 50mA, 150mW, B=300..600, >50MHz	SOT-323	16ta	3a	-	Nec
D17	AZZ23C12	Z-diode	Dual, 2x12V±5%, 300mW	SOT-23	16df	3a	-	Di
D17	XC61FC3152M	CMOS-IC	Voltage Detector 3,1V, Reset Push-pull output, 50ms	SOT-23	16vdb	3d	VD7	Tor
D18	2SC1622A-18	Si-npn	AF-Amp, 120V, 50mA, 200mW, 110MHz, B=450..900	SOT-23	16ta	3a		Nec
D18	2SC4180-18	Si-npn	AF, 120V, 50mA, 150mW, B=450..900, >50MHz	SOT-323	16ta	3a	-	Nec
D18	AZZ23C13	Z-diode	Dual, 2x13V±5%, 300mW	SOT-23	16df	3a	-	Di
D18	CZMA18	Z-diode	Dual, 18V±5%, 300mW	SOT-23	16df	3a	-	Cdi
D19	AZZ23C15	Z-diode	Dual, 2x15V±5%, 300mW	SOT-23	16df	3a	-	Di
D1A	ILC5062AIC31X	CMOS-IC	Voltage Detector 3.1V±1%, -Reset Push-pull output	SC-70	16vdb	3a	VD7	Imp
D1A	ILC5062AM31X	CMOS-IC	Voltage Detector 3.1V±1%, -Reset Push-pull output	SOT-23	16vdb	3a	VD7	Imp
D1G	KSA812-G	Si-pnp	AF, 60V, 100mA, 150mW, B=200..400, >180MHz	SOT-23	16ta	3a	-	Sam
D1L	KSA812-L	Si-pnp	AF, 60V, 100mA, 150mW, B=300..600, >180MHz	SOT-23	16ta	3a	-	Sam
D1O	KSA812-O	Si-pnp	AF, 60V, 100mA, 150mW, B=90..180, >180MHz	SOT-23	16ta	3a	-	Sam
D1p	BCW31	Si-pnp	GP, 32V, 100mA, 250mW, B=110..220, >100MHz	SOT-23	16ta	3a	-	PhH
D1t	BCW31	Si-pnp	GP, 32V, 100mA, 250mW, B=110..220, >100MHz	SOT-23	16ta	3a	-	PhM
D1Y	KSA812-Y	Si-pnp	AF, 60V, 100mA, 150mW, B=135..270, >180MHz	SOT-23	16ta	3a	-	Sam
D2	2SC5277-2	Si-npn	UHF-S-band, 20V, 30mA, 100mW, B=90..180, 11GHz	SMCP	16ta	3a	-	Say
D2	AZ23C3V0	Z-diode	Dual, 2x3.0V±5%, 300mW	SOT-23	16df	3a	-	Di
D2	BCW32	Si-pnp	GP, 32V, 100mA, 250mW, B=200..450, >100MHz	SOT-23	16ta	3a	-	Rhm
D2	HSMP-3802	PIN-diode	Dual, RF, 100V, 1A(1ms), <0.37pF, <2Ω(100mA)	SOT-23	16dl	3a	-	Agi
D2	MMBZ5227B	Z-diode	3,6V±5%, 410mW	SOT-23	16dc	3a	-	Pjt
D2	MMBZ5227BW	Z-diode	3,6V±5%, Zzt=24Ω, 200mW	SOT-323	16dc	3a	-	Pjt
D2	R3111N322A	CMOS-IC	Voltage Detector 3.2V±2.0%, Reset Push-pull output	SOT-23	16vdd	3d	VD7	Ric
D2	R3113D421A	CMOS-IC	Voltage Detector 4.2V, -Reset, Open drain output	SON1408-3	19vda	7d	VD6	Ric
D2	R3130N42EC	CMOS-IC	Voltage Detector 4,2V, -Reset Open drain output, 240ms	SOT-23	16vdc	3b	VD6	Ric
D2	TC54VC3202ECB	CMOS-IC	Voltage Detector 3.2V±2%, -Reset Push-pull output	SOT-23	16vdb	3a	VD7	Tcs
D2	XC61CC3202M	CMOS-IC	Voltage Detector 3,2V, Reset Push-pull output	SOT-23	16vdb	3d	VD7	Tor
D2	XC6GC3202HR	CMOS-IC	Voltage Detector 3,2V, Reset Push-pull output	USP-3	17vdc	9b	VD3	Tor
D20	AZZ23C16	Z-diode	Dual, 2x16V±5%, 300mW	SOT-23	16df	3a	-	Di
D20	CZMA20	Z-diode	Dual, 20V±5%, 300mW	SOT-23	16df	3a	-	Cdi
D21	2SK931-21	n-FET	GP, 30V, 50mA, 200mW, Idss=5..8,5mA, Up<2V	SOT-23	16fa	3a	-	Say
D21	AZZ23C18	Z-diode	Dual, 2x18V±5%, 300mW	SOT-23	16df	3a	-	Di
D21	GS809C21EUD	CMOS-IC	Voltage Detector 2,1V, -Reset Push-pull output, 30ms	SOT-23	16vdc	3g	VD7	Vs
D22	2SK931-22	n-FET	GP, 30V, 50mA, 200mW, Idss=7,3.12mA, Up<2V	SOT-23	16fa	3a	-	Say
D22	AZZ23C20	Z-diode	Dual, 2x20V±5%, 300mW	SOT-23	16df	3a	-	Di
D22	CZMA22	Z-diode	Dual, 22V±5%, 300mW	SOT-23	16df	3a	-	Cdi
D23	2SK931-23	n-FET	GP, 30V, 50mA, 200mW, Idss=10..17mA, Up<2V	SOT-23	16fa	3a	-	Say
D23	AZZ23C22	Z-diode	Dual, 2x22V±5%, 300mW	SOT-23	16df	3a	-	Di
D24	2SK931-24	n-FET	GP, 30V, 50mA, 200mW, Idss=14.5..24mA, Up<2V	SOT-23	16fa	3a	-	Say
D24	AZZ23C24	Z-diode	Dual, 2x24V±5%, 300mW	SOT-23	16df	3a	-	Di
D24	CZMA24	Z-diode	Dual, 24V±5%, 300mW	SOT-23	16df	3a	-	Cdi
D24	GS809C24EUD	CMOS-IC	Voltage Detector 2,4V, -Reset Push-pull output, 30ms	SOT-23	16vdc	3g	VD7	Vs
D25	2SK931-25	n-FET	GP, 30V, 50mA, 200mW, Idss=16..30mA, Up<2V	SOT-23	16fa	3a	-	Say
D25	AZZ23C27	Z-diode	Dual, 2x27V±5%, 300mW	SOT-23	16df	3a	-	Di
D25	XC61FC3212M	CMOS-IC	Voltage Detector 3,2V, Reset Push-pull output, 200ms	SOT-23	16vdb	3d	VD7	Tor
D26	AZZ23C30	Z-diode	Dual, 2x30V±5%, 300mW	SOT-23	16df	3a	-	Di
D26	GS809CREUD	CMOS-IC	Voltage Detector 2,63V, -Reset Push-pull output, 30ms	SOT-23	16vdc	3g	VD7	Vs
D26	XC61FC3242M	CMOS-IC	Voltage Detector 3,2V, Reset Push-pull output, 400ms	SOT-23	16vdb	3d	VD7	Tor
D27	AZZ23C33	Z-diode	Dual, 2x33V±5%, 300mW	SOT-23	16df	3a	-	Di
D27	CZMA27	Z-diode	Dual, 27V±5%, 300mW	SOT-23	16df	3a	-	Cdi
D27	GS809C27SEUD	CMOS-IC	Voltage Detector 2,7V, -Reset Push-pull output, 30ms	SOT-23	16vdc	3g	VD7	Vs
D27	XC61FC3252M	CMOS-IC	Voltage Detector 3,2V, Reset Push-pull output, 50ms	SOT-23	16vdb	3d	VD7	Tor
D28	AZZ23C36	Z-diode	Dual, 2x36V±5%, 300mW	SOT-23	16df	3a	-	Di
D29	AZZ23C39	Z-diode	Dual, 2x39V±5%, 300mW	SOT-23	16df	3a	-	Di
D29	GS809CSEUD	CMOS-IC	Voltage Detector 2,93V, -Reset Push-pull output, 30ms	SOT-23	16vdc	3g	VD7	Vs
D2D	RB491D	Si-diode	Schottky Rectifier, 40V, 100mA, Vf<0,53V(1A)	SOT-23	16dc	3a	-	Rhm,Trs
D2p	BCW32	Si-pnp	GP, 32V, 100mA, 250mW, B=200..450, >100MHz	SOT-23	16ta	3a	-	Phi
D2t	BCW32	Si-pnp	GP, 32V, 100mA, 250mW, B=200..450, >100MHz	SOT-23	16ta	3a	-	Phi
D3	1SS187	Si-diode	Sw, U-Fast, 85V, 100mA, 150mW, Vf<1,2V(100mA), <4ns	SC-59	16eb	3a	-	Tos
D3	2SC5277-3	Si-npn	UHF-S-band, 20V, 30mA, 100mW, B=135..270, 11GHz	SMCP	16ta	3a	-	Say
D3	AZ23C3V3	Z-diode	Dual, 2x3.3V±5%, 300mW	SOT-23	16df	3a	-	Di
D3	BCW33	Si-pnp	GP, 32V, 100mA, 250mW, B=420..800, >100MHz	SOT-23	16ta	3a	-	Rhm
D3	KV1735R	C-diode	2xFM-tn, 16V/50mA, 22,25..77,74pF(8..2V), <0,3Ω (100MHz)	SOT-23C-3	16dg	3a	-	Tok
D3	MMBZ5228B	Z-diode	3,9V±5%, 410mW	SOT-23	16dc	3a	-	Pjt

SMD code	Type	Function	Short description	Case	Pin.	St.	Sch.	Mnf.
D3	MMBZ5228BW	Z-diode	3,9V±5%, Zzt=23Ω, 200mW	SOT-323	16dc	3a	-	Pjt
D3	R3111N332A	CMOS-IC	Voltage Detector 3.3V±2.0%, Reset Push-pull output	SOT-23	16vdd	3d	VD7	Ric
D3	R3113D431A	CMOS-IC	Voltage Detector 4.3V, -Reset, Open drain output	SON1408-3	19vda	7d	VD6	Ric
D3	R3130N43EC	CMOS-IC	Voltage Detector 4,3V, -Reset Open drain output, 240ms	SOT-23	16vdc	3b	VD6	Ric
D3	TC54VC3302ECB	CMOS-IC	Voltage Detector 3.3V±2%, -Reset Push-pull output	SOT-23	16vdb	3a	VD7	Tcs
D3	XC61CC3302M	CMOS-IC	Voltage Detector 3,3V, Reset Push-pull output	SOT-23	16vdb	3d	VD7	Tor
D3	XC6GC3302HR	CMOS-IC	Voltage Detector 3,3V, Reset Push-pull output	USP-3	17vdc	9b	VD3	Tor
D30	AZZ23C43	Z-diode	Dual, 43V±5%, 300mW	SOT-23	16df	3a	-	Di
D30	CZMA30	Z-diode	Dual, 30V±5%, 300mW	SOT-23	16df	3a	-	Cdi
D30	GS809CTEUD	CMOS-IC	Voltage Detector 3,08V, -Reset Push-pull output, 30ms	SOT-23	16vdc	3g	VD7	Vs
D31	AZZ23C47	Z-diode	Dual, 47V±5%, 300mW	SOT-23	16df	3a	-	Di
D32	AZZ23C51	Z-diode	Dual, 51V±5%, 300mW	SOT-23	16df	3a	-	Di
D33	CZMA33	Z-diode	Dual, 33V±5%, 300mW	SOT-23	16df	3a	-	Cdi
D35	XC61FC3312M	CMOS-IC	Voltage Detector 3,3V, Reset Push-pull output, 200ms	SOT-23	16vdb	3d	VD7	Tor
D36	CZMA36	Z-diode	Dual, 36V±5%, 300mW	SOT-23	16df	3a	-	Cdi
D36	XC61FC3342M	CMOS-IC	Voltage Detector 3,3V, Reset Push-pull output, 400ms	SOT-23	16vdb	3d	VD7	Tor
D37	XC61FC3352M	CMOS-IC	Voltage Detector 3,3V, Reset Push-pull output, 50ms	SOT-23	16vdb	3d	VD7	Tor
D39	CZMA39	Z-diode	Dual, 39V±5%, 300mW	SOT-23	16df	3a	-	Cdi
D3A	RB400D	Si-diode	Schottky Rectifier, 40V, 500mA, Vf<0,55V(500mA), <20pF	SOT-23	16dc	3a	-	Rhm,Trs
D3B	RB420D	Si-diode	Schottky Rectifier, 40V, 100mA, Vf<0,45V(10mA), <6pF	SOT-23	16dc	3a	-	Rhm,Trs
D3C	RB421D	Si-diode	Schottky Rectifier, 40V, 100mA, Vf<0,55V(100mA), <6pF	SOT-23	16dc	3a	-	Rhm,Trs
D3L	RB425D	Si-diode	2x Schottky Rectifier, 40V, 100mA, Vf<0,55V(100mA), <6pF	SOT-23	16dg	3a	-	Rhm,Trs
D3p	BCW33	Si-pnp	GP, 32V, 100mA, 250mW, B=420..800, >100MHz	SOT-23	16ta	3a	-	Phi
D3Q	RB495D	Si-diode	Dual, Schottky Rectifier, 40V, 400mA, Vf<0,5V(200mA)	SOT-23	16dg	3a	-	Rhm,Trs
D3t	BCW33	Si-pnp	GP, 32V, 100mA, 250mW, B=420..800, >100MHz	SOT-23	16ta	3a	-	Phi
D4	2SA1252-4	Si-pnp	AF, 60V, 150mA, 200mW, 100MHz, B=90..180	SOT-23	16ta	3a	-	Say
D4	AZ23C3V6	Z-diode	Dual, 2x3.6V±5%, 300mW	SOT-23	16df	3a	-	Di
D4	BCW31R	Si-pnp	GP, 32V, 100mA, 250mW, B=110..220, >100MHz	SOT-23R	16te	3a	-	Phi
D4	HSMP-3804	PIN-diode	Dual, RF, 100V, 1A(1ms), <0.37pF, <2Ω(100mA)	SOT-23	16dg	3a	-	Agi
D4	KA4L3M	Si-npn-Digi	Sw, 60V, 100mA, 200mW, R1/R2=4k7/4k7	SC-75	16ta	3a	-	Nec
D4	MMBD4148SE	Si-diode	Dual, Sw, Fast, 75V, 200mA, 350mW, <4ns, 4pF	SOT-23	16dl	3a	-	F
D4	MMBZ5229B	Z-diode	4,3V±5%, 410mW	SOT-23	16dc	3a	-	Pjt
D4	MMBZ5229BW	Z-diode	4,3V±5%, Zzt=22Ω, 200mW	SOT-323	16dc	3a	-	Pjt
D4	R3111N342A	CMOS-IC	Voltage Detector 3.4V±2.0%, Reset Push-pull output	SOT-23	16vdd	3d	VD7	Ric
D4	R3113D441A	CMOS-IC	Voltage Detector 4.4V, -Reset, Open drain output	SON1408-3	19vda	7d	VD6	Ric
D4	R3130N44EC	CMOS-IC	Voltage Detector 4,4V, -Reset Open drain output, 240ms	SOT-23	16vdc	3b	VD6	Ric
D4	TC54VC3402ECB	CMOS-IC	Voltage Detector 3.4V±2%, -Reset Push-pull output	SOT-23	16vdb	3a	VD7	Tcs
D4	XC61CC3402M	CMOS-IC	Voltage Detector 3,4V, Reset Push-pull output	SOT-23	16vdb	3d	VD7	Tor
D4	XC6GC3402HR	CMOS-IC	Voltage Detector 3,4V, Reset Push-pull output	USP-3	17vdc	9b	VD3	Tor
D4.3	CZMA4.3	Z-diode	Dual, 4,3V±5%, 300mW	SOT-23	16df	3a	-	Cdi
D4.7	CZMA4.7	Z-diode	Dual, 4,7V±5%, 300mW	SOT-23	16df	3a	-	Cdi
D40	GS809CJEUD	CMOS-IC	Voltage Detector 4V, -Reset Push-pull output, 30ms	SOT-23	16vdc	3g	VD7	Vs
D42	2SD2228-42	Si-npn	AF, 25V, 500mA, 150mW, >60MHz, B=110..240	SOT-323	16ta	3a	-	Nec
D43	2SD2228-43	Si-npn	AF, 25V, 500mA, 150mW, >60MHz, B=190..320	SOT-323	16ta	3a	-	Nec
D43	GS809CMEUD	CMOS-IC	Voltage Detector 4,38V, -Reset Push-pull output, 30ms	SOT-23	16vdc	3g	VD7	Vs
D44	2SD2228-44	Si-npn	AF, 25V, 500mA, 150mW, >60MHz, B=270..400	SOT-323	16ta	3a	-	Nec
D45	2SD2228-45	Si-npn	AF, 25V, 500mA, 150mW, >60MHz, B=350..600	SOT-323	16ta	3a	-	Nec
D45	XC61FC3412M	CMOS-IC	Voltage Detector 3,4V, Reset Push-pull output, 200ms	SOT-23	16vdb	3d	VD7	Tor
D46	GS809CLEUD	CMOS-IC	Voltage Detector 4,63V, -Reset Push-pull output, 30ms	SOT-23	16vdc	3g	VD7	Vs
D46	XC61FC3442M	CMOS-IC	Voltage Detector 3,4V, Reset Push-pull output, 400ms	SOT-23	16vdb	3d	VD7	Tor
D47	BZX84-C3V9	Z-diode	3,9V±5%, 300mW	SOT-23	16dc	3a	-	Ste
D47	XC61FC3452M	CMOS-IC	Voltage Detector 3,4V, Reset Push-pull output, 50ms	SOT-23	16vdb	3d	VD7	Tor
D48	BZX84-C4V3	Z-diode	4,3V±5%, 300mW	SOT-23	16dc	3a	-	Ste
D5	2SA1252-5	Si-pnp	AF, 60V, 150mA, 200mW, 100MHz, B=135..270	SOT-23	16ta	3a	-	Say
D5	2SA1687-5	Si-pnp	GP, AF, 60V, 150mA, 150mW, B=135..270, 130MHz	MCP	16ta	3a	-	Say
D5	AZ23C3V9	Z-diode	Dual, 2x3.9V±5%, 300mW	SOT-23	16df	3a	-	Di
D5	BCW32R	Si-pnp	GP, 32V, 100mA, 250mW, B=200..450, >100MHz	SOT-23R	16te	3a	-	Phi
D5	MMBD4148CC	Si-diode	Dual, Sw, Fast, 75V, 200mA, 350mW, <4ns, 4pF	SOT-23	16dg	3a	-	F
D5	MMBZ5230B	Z-diode	4,7V±5%, 410mW	SOT-23	16dc	3a	-	Pjt
D5	MMBZ5230BW	Z-diode	4,7V±5%, Zzt=19Ω, 200mW	SOT-323	16dc	3a	-	Pjt
D5	R3111N352A	CMOS-IC	Voltage Detector 3.5V±2.0%, Reset Push-pull output	SOT-23	16vdd	3d	VD7	Ric
D5	R3113D451A	CMOS-IC	Voltage Detector 4.5V, -Reset, Open drain output	SON1408-3	19vda	7d	VD6	Ric
D5	R3130N45EC	CMOS-IC	Voltage Detector 4,5V, -Reset Open drain output, 240ms	SOT-23	16vdc	3b	VD6	Ric
D5	TC54VC3502ECB	CMOS-IC	Voltage Detector 3.5V±2%, -Reset Push-pull output	SOT-23	16vdb	3a	VD7	Tcs
D5	XC61CC3502M	CMOS-IC	Voltage Detector 3,5V, Reset Push-pull output	SOT-23	16vdb	3d	VD7	Tor
D5	XC6GC3502HR	CMOS-IC	Voltage Detector 3,5V, Reset Push-pull output	USP-3	17vdc	9b	VD3	Tor
D5.1	CZMA5.1	Z-diode	Dual, 5,1V±5%, 300mW	SOT-23	16df	3a	-	Cdi
D5.6	CZMA5.6	Z-diode	Dual, 5,6V±5%, 300mW	SOT-23	16df	3a	-	Cdi
D51	2SD780A-51	Si-npn	AF, 80V, 300mA, 200mW, B=110..180, 100MHz	SOT-23	16ta	3a	-	Nec
D52	2SD780A-52	Si-npn	AF, 80V, 300mA, 200mW, B=135..220, 100MHz	SOT-23	16ta	3a	-	Nec
D53	2SD780A-53	Si-npn	AF, 80V, 300mA, 200mW, B=170..270, 100MHz	SOT-23	16ta	3a	-	Nec
D54	2SD780A-54	Si-npn	AF, 80V, 300mA, 200mW, B=200..320, 100MHz	SOT-23	16ta	3a	-	Nec
D54	BZX84-C3V3	Z-diode	3,3V±5%, 300mW	SOT-23	16dc	3a	-	Ste
D55	2SD780A-55	Si-npn	AF, 80V, 300mA, 200mW, B=250..400, 100MHz	SOT-23	16ta	3a	-	Nec
D55	XC61FC3512M	CMOS-IC	Voltage Detector 3,5V, Reset Push-pull output, 200ms	SOT-23	16vdb	3d	VD7	Tor

SMD code	Type	Function	Short description	Case	Pin.	St.	Sch.	Mnf.
D56	XC61FC3542M	CMOS-IC	Voltage Detector 3,5V, Reset Push-pull output, 400ms	SOT-23	16vdb	3d	VD7	Tor
D57	XC61FC3552M	CMOS-IC	Voltage Detector 3,5V, Reset Push-pull output, 50ms	SOT-23	16vdb	3d	VD7	Tor
D6	2SA1252-6	Si-pnp	AF, 60V, 150mA, 200mW, 100MHz, B=200..400	SOT-23	16ta	3a	-	Say
D6	2SA1687-7	Si-pnp	GP, AF, 60V, 150mA, 150mW, B=300..600, 130MHz	MCP	16ta	3a	-	Say
D6	AZ23C4V3	Z-diode	Dual, 2x4.3V±5%, 300mW	SOT-23	16df	3a	-	Di
D6	BCW33R	Si-pnp	GP, 32V, 100mA, 250mW, B=420..800, >100MHz	SOT-23R	16te	3a	-	Phi
D6	MMBC1622D6	Si-npn	GP, AF, 40V, 100mA, 350Mw, B=200..400, >100MHz	SOT-23	16ta	3a	-	Sam
D6	MMBD4148CA	Si-diode	Dual, Sw, Fast, 75V, 200mA, 350mW, <4ns, 4pF	SOT-23	16df	3a	-	F
D6	R3111N362A	CMOS-IC	Voltage Detector 3,6V±2.0%, Reset Push-pull output	SOT-23	16vdd	3d	VD7	Ric
D6	R3130N46EC	CMOS-IC	Voltage Detector 4,6V, -Reset Open drain output, 240ms	SOT-23	16vdc	3b	VD6	Ric
D6	TC54VC3602ECB	CMOS-IC	Voltage Detector 3.6V±2%, -Reset Push-pull output	SOT-23	16vdb	3a	VD7	Tcs
D6	XC61CC3602M	CMOS-IC	Voltage Detector 3,6V, Reset Push-pull output	SOT-23	16vdb	3d	VD7	Tor
D6	XC6GC3602HR	CMOS-IC	Voltage Detector 3,6V, Reset Push-pull output	USP-3	17vdc	9b	VD3	Tor
D6.2	CZMA6.2	Z-diode	Dual, 6,2V±5%, 300mW	SOT-23	16df	3a	-	Cdi
D6.8	CZMA6.8	Z-diode	Dual, 6,8V±5%, 300mW	SOT-23	16df	3a	-	Cdi
D64	BZX84-C3V6	Z-diode	3,6V±5%, 300mW	SOT-23	16dc	3a	-	Ste
D65	XC61FC3612M	CMOS-IC	Voltage Detector 3,6V, Reset Push-pull output, 200ms	SOT-23	16vdb	3d	VD7	Tor
D66	XC61FC3642M	CMOS-IC	Voltage Detector 3,6V, Reset Push-pull output, 400ms	SOT-23	16vdb	3d	VD7	Tor
D67	XC61FC3652M	CMOS-IC	Voltage Detector 3,6V, Reset Push-pull output, 50ms	SOT-23	16vdb	3d	VD7	Tor
D7	2SA1252-7	Si-pnp	AF, 60V, 150mA, 200mW, 100MHz, B=300..600	SOT-23	16ta	3a	-	Say
D7	2SA1687-6	Si-pnp	GP, AF, 60V, 150mA, 150mW, B=200..400, 130MHz	MCP	16ta	3a	-	Say
D7	AZ23C4V7	Z-diode	Dual, 2x4.7V±5%, 300mW	SOT-23	16df	3a	-	Di
D7	ILC5062IC37X	CMOS-IC	Voltage Detector 3.7V±2%, -Reset Push-pull output	SC-70	16vdb	3a	VD7	Imp
D7	ILC5062M37X	CMOS-IC	Voltage Detector 3.7V±2%, -Reset Push-pull output	SOT-23	16vdb	3a	VD7	Imp
D7	KN4L3M	Si-pnp-Digi	Sw, 60V, 100mA, 150mW, R1/R2=4k7/4k7	SC-75	16ta	3a	-	Nec
D7	MMBC1622D7	Si-npn	GP, AF, 40V, 100mA, 350Mw, B=300..600, >100MHz	SOT-23	16ta	3a	-	Sam
D7	R3111N372A	CMOS-IC	Voltage Detector 3,7V±2.0%, Reset Push-pull output	SOT-23	16vdd	3d	VD7	Ric
D7	R3130N47EC	CMOS-IC	Voltage Detector 4,7V, -Reset Open drain output, 240ms	SOT-23	16vdc	3b	VD6	Ric
D7	TC54VC3702ECB	CMOS-IC	Voltage Detector 3.7V±2%, -Reset Push-pull output	SOT-23	16vdb	3a	VD7	Tcs
D7	XC61CC3702M	CMOS-IC	Voltage Detector 3,7V, Reset Push-pull output	SOT-23	16vdb	3d	VD7	Tor
D7	XC6GC3702HR	CMOS-IC	Voltage Detector 3,7V, Reset Push-pull output	USP-3	17vdc	9b	VD3	Tor
D7.5	CZMA7.5	Z-diode	Dual, 7,5V±5%, 300mW	SOT-23	16df	3a	-	Cdi
D71	BCW60A	Si-npn	GP, 32V, 0.2A, 250MHz, B=120..220	SOT-23	16ta	3a	-	Phi
D73	BA579A	PIN-diode	Dual, VHF/UHF, 30V, 20mA	SOT-23	16df	3a	-	Ste
D74	BAT54AW	Si-diode	Dual Schottky Rectifier, 30V, 200mA, Vf<1V(100mA), <5ns	SOT-323	16df	3a	-	Ste
D75	XC61FC3712M	CMOS-IC	Voltage Detector 3,7V, Reset Push-pull output, 200ms	SOT-23	16vdb	3d	VD7	Tor
D76	BAR18	Si-diode	Schottky, 70V. 50mA, 250mW, <2pF	SOT-23	16dc	3a	-	Ste
D76	XC61FC3742M	CMOS-IC	Voltage Detector 3,7V, Reset Push-pull output, 400ms	SOT-23	16vdb	3d	VD7	Tor
D77	BAT54CW	Si-diode	Dual Schottky Rectifier, 30V, 200mA, Vf<1V(100mA), <5ns	SOT-323	16dg	3a	-	Ste
D77	BCF32R	Si-npn	GP, AF, LN, 32V, 100mA, 250mW, B=200..450, >100MHz	SOT-23	16te	3a	-	Phi
D77	XC61FC3752M	CMOS-IC	Voltage Detector 3,7V, Reset Push-pull output, 50ms	SOT-23	16vdb	3d	VD7	Tor
D78	BAT54SW	Si-diode	Dual Schottky Rectifier, 30V, 200mA, Vf<1V(100mA), <5ns	SOT-323	16dl	3a	-	Ste
D7A	ILC5062AIC37X	CMOS-IC	Voltage Detector 3.7V±1%, -Reset Push-pull output	SC-70	16vdb	3a	VD7	Imp
D7A	ILC5062AM37X	CMOS-IC	Voltage Detector 3.7V±1%, -Reset Push-pull output	SOT-23	16vdb	3a	VD7	Imp
D7p	BCF32	Si-npn	GP, AF, LN, 32V, 100mA, 250mW, B=200..450, >100MHz	SOT-23	16ta	3a	-	PhH
D7t	BCF32	Si-npn	GP, AF, LN, 32V, 100mA, 250mW, B=200..450, >100MHz	SOT-23	16ta	3a	-	PhM
D8	AZ23C5V1	Z-diode	Dual, 2x5.1V±5%, 300mW	SOT-23	16df	3a	-	Di
D8	MMBC1622D8	Si-npn	GP, AF, 40V, 100mA, 350Mw, B=450..900, >100MHz	SOT-23	16ta	3a	-	Sam
D8	R3111N382A	CMOS-IC	Voltage Detector 3,8V±2.0%, Reset Push-pull output	SOT-23	16vdd	3d	VD7	Ric
D8	R3130N48EC	CMOS-IC	Voltage Detector 4,8V, -Reset Open drain output, 240ms	SOT-23	16vdc	3b	VD6	Ric
D8	TC54VC3802ECB	CMOS-IC	Voltage Detector 3.8V±2%, -Reset Push-pull output	SOT-23	16vdb	3a	VD7	Tcs
D8	XC61CC3802M	CMOS-IC	Voltage Detector 3,8V, Reset Push-pull output	SOT-23	16vdb	3d	VD7	Tor
D8	XC6GC3802HR	CMOS-IC	Voltage Detector 3,8V, Reset Push-pull output	USP-3	17vdc	9b	VD3	Tor
D8.2	CZMA8.2	Z-diode	Dual, 8,2V±5%, 300mW	SOT-23	16df	3a	-	Cdi
D81	BCF33R	Si-npn	GP, AF, LN, 32V, 0,1A, 300MHz	SOT-23	16te	3a	-	Phi
D85	BAT17DS	Si-diode	Dual, Schottky, 4V, 130mA, Vf<0.6V(10mA), Cd<0,75pF	SOT-23	16dl	3a	-	Ste
D85	XC61FC3812M	CMOS-IC	Voltage Detector 3,8V, Reset Push-pull output, 200ms	SOT-23	16vdb	3d	VD7	Tor
D86	BAT54	Si-diode	Schottky Rectifier, 30V, 200mA, Vf<1V(100mA), <5ns	SOT-23	16dc	3a	-	Ste
D86	XC61FC3842M	CMOS-IC	Voltage Detector 3,8V, Reset Push-pull output, 400ms	SOT-23	16vdb	3d	VD7	Tor
D87	BAT54C	Si-diode	Dual Schottky Rectifier, 30V, 200mA, Vf<1V(100mA), <5ns	SOT-23	16dg	3a	-	Ste
D87	XC61FC3852M	CMOS-IC	Voltage Detector 3,8V, Reset Push-pull output, 50ms	SOT-23	16vdb	3d	VD7	Tor
D88	BAT54S	Si-diode	Dual Schottky Rectifier, 30V, 200mA, Vf<1V(100mA), <5ns	SOT-23	16dl	3a	-	Ste
D8p	BCF33	Si-npn	GP, AF, LN, 32V, 0,1A, 300MHz	SOT-23	16ta	3a	-	Phi
D9	1SS401	Si-diode	Schottky, Sw, 20V, 0,2A, Vf<0,45V(0,3A), <46pF	SC-70	16dc	3a	-	Tos
D9	AZ23C5V6	Z-diode	Dual, 2x5.6V±5%, 300mW	SOT-23	16df	3a	-	Di
D9	R3111N392A	CMOS-IC	Voltage Detector 3,9V±2.0%, Reset Push-pull output	SOT-23	16vdd	3d	VD7	Ric
D9	TC54VC3902ECB	CMOS-IC	Voltage Detector 3.9V±2%, -Reset Push-pull output	SOT-23	16vdb	3a	VD7	Tcs
D9	XC61CC3902M	CMOS-IC	Voltage Detector 3,9V, Reset Push-pull output	SOT-23	16vdb	3d	VD7	Tor
D9	XC6GC3902HR	CMOS-IC	Voltage Detector 3,9V, Reset Push-pull output	USP-3	17vdc	9b	VD3	Tor
D9.1	CZMA9.1	Z-diode	Dual, 9,1V±5%, 300mW	SOT-23	16df	3a	-	Cdi
D94	BAR42	Si-diode	Schottky, 30V, 100mA, 250mW, Vf<1V(100mA), 7pF, <5ns	SOT-23	16dc	3a	-	F,Ste
D95	BAR43	Si-diode	Schottky, 30V, 100mA, 250mW, Vf<1V(100mA), 7pF, <5ns	SOT-23	16dc	3a	-	F,Ste
D95	XC61FC3912M	CMOS-IC	Voltage Detector 3,9V, Reset Push-pull output, 200ms	SOT-23	16vdb	3d	VD7	Tor
D96	BAS70-04	Si-diode	Dual, Schottky, 70V, 200mA, Vf<1V, Cd<2pF	SOT-23	16dl	3a	-	Ste
D96	CMPD6263S	Si-diode	Dual, Schottky, 70V, 15mA, Vf(If=1mA)<0.395..0.41V, <2pF	SOT-23	16dl	3a	-	Cen

SMD code	Type	Function	Short description	Case	Pin.	St.	Sch.	Mnf.
D96	XC61FC3942M	CMOS-IC	Voltage Detector 3,9V, Reset Push-pull output, 400ms	SOT-23	16vdb	3d	VD7	Tor
D97	BAS70-05	Si-diode	Dual, Schottky, 70V, 70mA, Vf<0.1V, Cd<2pF	SOT-23	16dg	3a	-	Ste
D97	CMPD6263C	Si-diode	Dual, Schottky, 70V, 15mA, Vf(If=1mA)<0.395..0.41V, <2pF	SOT-23	16dl	3a	-	Cen
D97	XC61FC3952M	CMOS-IC	Voltage Detector 3,9V, Reset Push-pull output, 50ms	SOT-23	16vdb	3d	VD7	Tor
D98	BAS70-06	Si-diode	Dual, Schottky, 70V, 70mA, Vf<0.1V, Cd<2pF	SOT-23	16df	3a	-	Ste
D98	CMPD6263A	Si-diode	Dual, Schottky, 70V, 15mA, Vf(If=1mA)<0.395..0.41V, <2pF	SOT-23	16df	3a	-	Cen
D9C	AV8050S-C	Si-npn	AF-Amp, 30V, 700mA, 1W, B=120..200, >100MHz	SOT-23	16ta	3a	-	Avi
D9D	AV8050S-D	Si-npn	AF-Amp, 30V, 700mA, 1W, B=160..300, >100MHz	SOT-23	16ta	3a	-	Avi
D9E	AV8050S-E	Si-npn	AF-Amp, 30V, 700mA, 1W, B=280..400, >100MHz	SOT-23	16ta	3a	-	Avi
DA	2SC4919	Si-npn	AF, Mute, 25V, 200mA, 150mW, B=800..3200, 240MHz	SMCP	16ta	3a	-	Say
DA	BCW67A	Si-pnp	AF, Sw, 45V, 800mA, 330mW, B>100, >100MHz	SOT-23	16ta	3a	-	Cen,Ste
DA	MMBZ4708	Z-diode	22V±5%, 350mW	SOT-23	16dc	3g	-	Vs
DA	SSM3K03FE	n-MOS*-e	LogL, 20V, 0,1A, <12Ω(10mA)	SOT-23	16fh	3a	-	Tos
DA5	BAR43S	Si-diode	Dual, Schottky, 30V, 100mA, Vf<1V(100mA), 7pF, <5ns	SOT-23	16dl	3a	-	F,Ste
DA5	CMPSH-3S	Si-diode	Dual, Schottky, 30V, 100mA, Vf(If=100mA)<1V, 2pF, <5ns	SOT-23	16dl	3a	-	Cen
DB	2SA1669	Si-pnp	UHF, 20V, 50mA, 200mW, B>15, 3GHz	SOT-23	16ta	3a	-	Say
DB	BCW67B	Si-pnp	AF, Sw, 45V, 800mA, 330mW, B>160, >100MHz	SOT-23	16ta	3a	-	Cen,Ste
DB1	BAR43A	Si-diode	Dual, Schottky, 30V, 100mA, Vf<1V(100mA), 7pF, <5ns	SOT-23	16df	3a	-	F,Ste
DB1	CMPSH-3A	Si-diode	Dual, Schottky, 30V, 100mA, Vf(If=100mA)<1V, 2pF, <5ns	SOT-23	16df	3a	-	Cen
DB2	BAR43C	Si-diode	Dual, Schottky, 30V, 100mA, Vf<1V(100mA), 7pF, <5ns	SOT-23	16dg	3a	-	F,Ste
DB2	CMPSH-3C	Si-diode	Dual, Schottky, 30V, 100mA, Vf(If=100mA)<1V, 2pF, <5ns	SOT-23	16dg	3a	-	Cen
DB8	SDB310WKUF	Si-diode	Dual, Rectifier, 30V, 200mA, 150mW, <10pF, <5ns	SOT-323F	18dg	3a	-	Auk
DC	BCW67C	Si-pnp	AF, Sw, 45V, 800mA, 330mW, B>250, >100MHz	SOT-23	16ta	3a	-	Cen,Ste
DC	MMBZ4695	Z-diode	8.7V±5%, 350mW	SOT-23	16dc	3g	-	Vs
DC	SSM3K04FE	n-MOS*-e	LogL, 20V, 0,1A, <12Ω(10mA)	SOT-23	16fh	3a	-	Tos
DC	UNR31A9	Si-pnp-Digi	Sw, 50V, 80mA, 100mW, 80MHz, R1/R2=	SSSMini3	18ta	3a	-	Pan
DC4	DTC124XK	Si-npn-Digi	Sw, 50V, 100mA, 200mW, 250MHz, R1/R2=22k/47k	SOT-23	16ta	3a	-	Itt
DD	2SC2463-D	Si-npn	AF, 55V, 100mA, 150mW, B=250..500	SOT-23	16ta	3a		Hit
DD	2SC3441-D	Si-npn	Relay-Drv, 55V, 400mA, 150mW, B=90..180, 150MHz	SC-59	16ta	3a	-	Mit
DD	MMBZ4696	Z-diode	9.1V±5%, 350mW	SOT-23	16dc	3g	-	Vs
DD	SSM3J02F	p-MOS*-e	LogL, 30V, 0,6A, <0,7Ω(0,5A)	SOT-23	16fh	3a	-	Tos
DE	2SA1037AK-LNE	Si-pnp	AF, 50V, 150mA, 200mW, B=390..820, >140MHz	SOT-346	16ta	3a	-	Rhm
DE	2SC2463-E	Si-npn	AF, 55V, 100mA, 150mW, B=400..800	SOT-23	16ta	3a		Hit
DE	2SC3441-E	Si-npn	Relay-Drv, 55V, 400mA, 150mW, B=150..300, 150MHz	SC-59	16ta	3a	-	Mit
DE	MMBZ4697	Z-diode	10V±5%, 350mW	SOT-23	16dc	3g	-	Vs
DE	SSM3J01F	p-MOS*-e	LogL, 30V, 0,7A, <0,6Ω(0,35A)	SOT-23	16fh	3a	-	Tos
DE	UNR31AA	Si-pnp-Digi	Sw, 50V, 80mA, 100mW, 80MHz, R1/R2=	SSSMini3	18ta	3a	-	Pan
DF	2SC2463-F	Si-npn	AF, 55V, 100mA, 150mW, B=600..1200	SOT-23	16ta	3a		Hit
DF	2SC3441-F	Si-npn	Relay-Drv, 55V, 400mA, 150mW, B=250..500, 150MHz	SC-59	16ta	3a	-	Mit
DF	BCW68F	Si-pnp	AF, Sw, 60V, 800mA, 350mW, B>100, >100MHz	SOT-23	16ta	3a	-	Cen,Ste
DF	MMBZ4698	Z-diode	11V±5%, 350mW	SOT-23	16dc	3g	-	Vs
DF	SSM3K05FU	n-MOS*-e	LogL, 20V, 0,4A, <1,2Ω(0,5A)	SOT-323	16fh	3a	-	Tos
DG	2SC2713-GR	Si-npn	GP, AF, 120V, 100mA, 150mW, B=200..400, 100MHz	SOT-23	16ta	3a	-	Tos
DG	2SC4117-GR	Si-npn	AF-Amp, 120V, 100mA, 100mW, 100MHz, B=200..400	SC-70	16ta	3a		Tos
DG	BCW68G	Si-pnp	AF, Sw, 60V, 800mA, 350mW, B>160, >100MHz	SOT-23	16ta	3a	-	Cen,Ste
DH	BCW68H	Si-pnp	AF, Sw, 60V, 800mA, 350mW, B>250, >100MHz	SOT-23	16ta	3a	-	Cen,Ste
DH	MMBD2000	Si-diode	Sw, 30V, 200mA, 150mW, Vf<0,95V(10mA), <2pF	SOT-323	16dc	3a	-	Mot
DH	MMBZ4699	Z-diode	12V±5%, 350mW	SOT-23	16dc	3g	-	Vs
DH	SSM3J05FU	p-MOS*-e	LogL, 20V, 0,2A, <4Ω(50(A)	SOT-323	16fh	3a	-	Tos
DI	MMBD2005	Si-diode	Dual, Sw, 30V, 200mA, 150mW, Vf<0,95V(10mA), <2pF	SOT-323	16df	3a	-	Mot
DI	SiP809CREUADT	CMOS-IC	Voltage Detector 2,63V, -Reset Push-pull output 1,5ms	SOT-23	16vdc	3g	VD7	Vs
DI-	2SC3867	Si-npn	UHF/VHF, 20V, 50mA, 150mW, B=20..200, >1.4GHz	SOT-346	16te	3a	-	Hit
DJ	MMBZ4700	Z-diode	13V±5%, 350mW	SOT-23	16dc	3g	-	Vs
DK	2SK2909	n-MOS*-e	V-MOS, LogL, 20V, 0,8A, <0,3Ω(0,5A)	SOT-23	16fh	3a	-	Say
DK	MAZ6003UR	Vref-IC	Precision, 3.000V	SOT-23	16di	3a	-	Max
DK	MMBZ4701	Z-diode	14V±5%, 350mW	SOT-23	16dc	3g	-	Vs
DK	SiP809C27EUADT	CMOS-IC	Voltage Detector 2,7V, -Reset Push-pull output 1,5ms	SOT-23	16vdc	3g	VD7	Vs
DKs	BCX42	Si-pnp	AF, 125V, 800mA, 330mW, B>63, 150MHz	SOT-23	16ta	3a	-	Sie
DL	2SA1343	Si-pnp-Digi	Sw, 50V, 100mA, 200MHz, R1/R2=47k/22k	SOT-23	16ta	3a		Say
DL	2SC2713-BL	Si-npn	GP, AF, 120V, 100mA, 150mW, B=350..700, 100MHz	SOT-23	16ta	3a	-	Tos
DL	2SC4117-BL	Si-npn	AF-Amp, 120V, 100mA, 100mW, 100MHz, B=350..700	SC-70	16ta	3a		Tos
DL	SiP809CSEUADT	CMOS-IC	Voltage Detector 2,93V, -Reset Push-pull output 1,5ms	SOT-23	16vdc	3g	VD7	Vs
DL	UNR31AE	Si-pnp-Digi	Sw, 50V, 80mA, 100mW, 80MHz, R1/R2=	SSSMini3	18ta	3a	-	Pan
DM	MMBZ4702	Z-diode	15V±5%, 350mW	SOT-23	16dc	3g	-	Vs
DM	SiP809CTEUADT	CMOS-IC	Voltage Detector 3,08V, -Reset Push-pull output 1,5ms	SOT-23	16vdc	3g	VD7	Vs
DN	MMBZ4703	Z-diode	16V±5%, 350mW	SOT-23	16dc	3g	-	Vs
DN	SiP809CJEUADT	CMOS-IC	Voltage Detector 4V, -Reset Push-pull output 1,5ms	SOT-23	16vdc	3g	VD7	Vs
DN	UNR31AF	Si-pnp-Digi	Sw, 50V, 80mA, 100mW, 80MHz, R1/R2=4k7/10k	SSSMini3	18ta	3a	-	Pan
DO	2SA1620-O	Si-pnp	GP, 80V, 300mA, 150mW, B=70..140, 100MHz	SOT-23	16ta	3a		Tos
DO	SiP809CMEUADT	CMOS-IC	Voltage Detector 4,38V, -Reset Push-pull output 1,5ms	SOT-23	16vdc	3g	VD7	Vs
DP	MAX809BJUR	CMOS-IC	Voltage Detector 4V, -Reset Push-pull output	SOT-23	16vdc	3a	VD7	Max
DP	MMBZ4704	Z-diode	17V±5%, 350mW	SOT-23	16dc	3g	-	Vs
DP	SiP809CLEUADT	CMOS-IC	Voltage Detector 4,63V, -Reset Push-pull output 1,5ms	SOT-23	16vdc	3g	VD7	Vs
DQ	2PB710AQ	Si-pnp	GP, 60V, 500mA, 250mW, B=85..170, >100MHz	SC-59	16ta	3a	-	Phi
DQ	2SB1219A-Q	Si-pnp	GP, 60V, 500mA, 150mW, B=85..170, 20MHz	SC-70	16ta	3a	-	Pan

SMD code	Type	Function	Short description	Case	Pin.	St.	Sch.	Mnf.
DQ	2SB710A-Q	Si-pnp	GP, AF, 60V, 500mA, 200mW, B=85..170, 200MHz	SC-59	16ta	3a	-	Pan
DQ	MAX809BLUR	CMOS-IC	Voltage Detector 4,63V, -Reset Push-pull output	SOT-23	16vdc	3a	VD7	Max
D-Q	2PB1219AQ	Si-pnp	GP, 60V, 150mA, 200mW, B=85..170, 100MHz	SOT-323	16ta	3a	-	PhH
DR	2PB710AR	Si-pnp	GP, 60V, 500mA, 250mW, B=120..240, >120MHz	SC-59	16ta	3a	-	Phi
DR	2SA1037AK-LNR	Si-pnp	AF, 50V, 150mA, 200mW, B=180..390, >140MHz	SOT-346	16ta	3a	-	Rhm
DR	2SB1219A-R	Si-pnp	GP, 60V, 500mA, 150mW, B=120..240, 20MHz	SC-70	16ta	3a	-	Pan
DR	2SB710A-R	Si-pnp	GP, AF, 60V, 500mA, 200mW, B=120..240, 200MHz	SC-59	16ta	3a	-	Pan
DR	MAX809BMUR	CMOS-IC	Voltage Detector 4,38V, -Reset Push-pull output	SOT-23	16vdc	3a	VD7	Max
DR	SRA2211E	Si-pnp-Digi	Sw, 50V, 100mA, 150mW, 200MHz, R1=10k	SOT-523	16ta	3a	-	Auk
DR	SRA2211EF	Si-pnp-Digi	Sw, 50V, 100mA, 150mW, 200MHz, R1=10k	SOT-523F	18ta	3a	-	Auk
DR	SRA2211U	Si-pnp-Digi	Sw, 50V, 100mA, 200mW, 200MHz, R1=10k	SOT-323	16ta	3a	-	Auk
DR	SRA2211UF	Si-pnp-Digi	Sw, 50V, 100mA, 200mW, 200MHz, R1=10k	SOT-323F	18ta	3a	-	Auk
DR	SRA2212UF	Si-pnp-Digi	Sw, 50V, 100mA, 200mW, 200MHz, R1=100k	SOT-323F	18ta	3a	-	Auk
D-R	2PB1219AR	Si-pnp	GP, 60V, 150mA, 200mW, B=120..240, 100MHz	SOT-323	16ta	3a	-	PhH
DS	2PB710AS	Si-pnp	GP, 60V, 500mA, 250mW, B=170..340, >140MHz	SC-59	16ta	3a	-	Phi
DS	2SA1037AK-LNS	Si-pnp	AF, 50V, 150mA, 200mW, B=270..560, >140MHz	SOT-346	16ta	3a	-	Rhm
DS	2SB1219A-S	Si-pnp	GP, 60V, 500mA, 150mW, B=170..340, 20MHz	SC-70	16ta	3a	-	Pan
DS	2SB710A-S	Si-pnp	GP, AF, 60V, 500mA, 200mW, B=170..340, 200MHz	SC-59	16ta	3a	-	Pan
DS	SiP809CREUDDT	CMOS-IC	Voltage Detector 2,63V, -Reset Push-pull output 30ms	SOT-23	16vdc	3g	VD7	Vs
D-S	2PB1219AS	Si-pnp	GP, 60V, 150mA, 200mW, B=170..340, 100MHz	SOT-323	16ta	3a	-	PhH
DS3	2SA1728-3	Si-pnp	Sw, 50V, 500mA, 200mW, B=70..130, 350MHz, 60/170ns	SOT-23	16ta	3a	-	Say
DS4	2SA1728-4	Si-pnp	Sw, 50V, 500mA, 200mW, B=100..200, 350MHz, 60/170ns	SOT-23	16ta	3a	-	Say
DS5	2SA1728-5	Si-pnp	Sw, 50V, 500mA, 200mW, B=140..280, 350MHz, 60/170ns	SOT-23	16ta	3a	-	Say
DSAA	MAX809BTUR	CMOS-IC	Voltage Detector 3,08V, -Reset Push-pull output	SOT-23	16vdc	3a	VD7	Max
DT	BCW67RA	Si-pnp	AF, Sw, 45V, 800mA, 330mW, B>100, >100MHz	SOT-23	16ta	3a	-	Sie
DT	MMBZ4705	Z-diode	18V±5%, 350mW	SOT-23	16dc	3g	-	Vs
DT	SiP809C27EUDDT	CMOS-IC	Voltage Detector 2,7V, -Reset Push-pull output 30ms	SOT-23	16vdc	3g	VD7	Vs
DTAA	MAX809BSUR	CMOS-IC	Voltage Detector 2,93V, -Reset Push-pull output	SOT-23	16vdc	3a	VD7	Max
DtQ	2PB1219AQ	Si-pnp	GP, 60V, 150mA, 200mW, B=85..170, 100MHz	SOT-323	16ta	3a	-	PhM
DtR	2PB1219AR	Si-pnp	GP, 60V, 150mA, 200mW, B=120..240, 100MHz	SOT-323	16ta	3a	-	PhM
DtS	2PB1219AS	Si-pnp	GP, 60V, 150mA, 200mW, B=170..340, 100MHz	SOT-323	16ta	3a	-	PhM
DU	BCW67RB	Si-pnp	AF, Sw, 45V, 800mA, 330mW, B>160, >100MHz	SOT-23	16ta	3a	-	Sie
DU	MMBZ4706	Z-diode	19V±5%, 350mW	SOT-23	16dc	3g	-	Vs
DV	MAX809BRUR	CMOS-IC	Voltage Detector 2,63V, -Reset Push-pull output	SOT-23	16vdc	3a	VD7	Max
DV	MMBZ4707	Z-diode	20V±5%, 350mW	SOT-23	16dc	3g	-	Vs
DV	SiP809CSEEUDDT	CMOS-IC	Voltage Detector 2,93V, -Reset Push-pull output 30ms	SOT-23	16vdc	3g	VD7	Vs
DV1	2SD596-1	Si-npn	AF, 30V, 700mA, 200mW, B=110..180, 170MHz	SOT-23	16ta	3a	-	Nec
DV2	2SD596-2	Si-npn	AF, 30V, 700mA, 200mW, B=135..220, 170MHz	SOT-23	16ta	3a	-	Nec
DV3	2SD596-3	Si-npn	AF, 30V, 700mA, 200mW, B=170..270, 170MHz	SOT-23	16ta	3a	-	Nec
DV4	2SD596-4	Si-npn	AF, 30V, 700mA, 200mW, B=200..320, 170MHz	SOT-23	16ta	3a	-	Nec
DV5	2SD596-5	Si-npn	AF, 30V, 700mA, 200mW, B=250..400, 170MHz	SOT-23	16ta	3a	-	Nec
DVP	2SC4755-P	Si-npn	Hi-sp Sw, 25V, 300mA, 150mW, 500MHz, B=40..80	SC-70	16ta	3a		Pan
DVP	2SC4782-P	Si-npn	Sw, Hi-sp, 25V, 200mA, 200mW, 500MHz, B=40..80	SC-59	16ta	3a		Pan
DVQ	2SC4755-Q	Si-npn	Hi-sp Sw, 25V, 300mA, 150mW, 500MHz, B=60..120	SC-70	16ta	3a		Pan
DVQ	2SC4782-Q	Si-npn	Sw, Hi-sp, 25V, 200mA, 200mW, 500MHz, B=60..120	SC-59	16ta	3a		Pan
DVR	2SC4755-R	Si-npn	Hi-sp Sw, 25V, 300mA, 150mW, 500MHz, B=90..200	SC-70	16ta	3a		Pan
DVR	2SC4782-R	Si-npn	Sw, Hi-sp, 25V, 200mA, 200mW, 500MHz, B=90..200	SC-59	16ta	3a		Pan
DW	BCW67RC	Si-pnp	AF, Sw, 45V, 800mA, 330mW, B>250, >100MHz	SOT-23	16ta	3a	-	Sie
DW	SiP809CTEUDDT	CMOS-IC	Voltage Detectorr 3,08V, -Reset Push-pull output 30ms	SOT-23	16vdc	3g	VD7	Vs
DW1	2SD780-1	Si-npn	AF, 60V, 300mA, 200mW, B=110..180, 100MHz	SOT-23	16ta	3a	-	Nec
DW2	2SD780-2	Si-npn	AF, 60V, 300mA, 200mW, B=135..220, 100MHz	SOT-23	16ta	3a	-	Nec
DW3	2SD780-3	Si-npn	AF, 60V, 300mA, 200mW, B=170..270, 100MHz	SOT-23	16ta	3a	-	Nec
DW4	2SD780-4	Si-npn	AF, 60V, 300mA, 200mW, B=200..320, 100MHz	SOT-23	16ta	3a	-	Nec
DW5	2SD780-5	Si-npn	AF, 60V, 300mA, 200mW, B=250..400, 100MHz	SOT-23	16ta	3a	-	Nec
DWAA	MAX810BLUR	CMOS-IC	Voltage Detector 4,63V, Reset Push-pull output	SOT-23	16vdc	3a	VD7	Max
DX	BCW68RF	Si-pnp	AF, Sw, 60V, 800mA, 350mW, B>100, >100MHz	SOT-23	16ta	3a	-	Sie
DX	SiP809CJEUDDT	CMOS-IC	Voltage Detector 4V, -Reset Push-pull output 30ms	SOT-23	16vdc	3g	VD7	Vs
DXAA	MAX810BMUR	CMOS-IC	Voltage Detector 4,38V, Reset Push-pull output	SOT-23	16vdc	3a	VD7	Max
DY	2SA1620-Y	Si-pnp	GP, 80V, 300mA, 150mW, B=120..240, 100MHz	SOT-23	16ta	3a		Tos
DY	BCW68RG	Si-pnp	AF, Sw, 60V, 800mA, 350mW, B>160, >100MHz	SOT-23	16ta	3a	-	Sie
DY	MMBZ4710	Z-diode	25V±5%, 350mW	SOT-23	16dc	3g	-	Vs
DY	SiP809CMEUDDT	CMOS-IC	Voltage Detector 4,38V, -Reset Push-pull output 30ms	SOT-23	16vdc	3g	VD7	Vs
DYAA	MAX810BTUR	CMOS-IC	Voltage Detector 3,08V, Reset Push-pull output	SOT-23	16vdc	3a	VD7	Max
DZ	BCW68RH	Si-pnp	AF, Sw, 60V, 800mA, 350mW, B>250, >100MHz	SOT-23	16ta	3a	-	Sie
DZ	MMBZ4709	Z-diode	24V±5%, 350mW	SOT-23	16dc	3g	-	Vs
DZ	SiP809CLEUDDT	CMOS-IC	Voltage Detector 4,63V, -Reset Push-pull output 30ms	SOT-23	16vdc	3g	VD7	Vs
DZAA	MAX810BSUR	CMOS-IC	Voltage Detector 2,93V, Reset Push-pull output	SOT-23	16vdc	3a	VD7	Max
E	IMBT3904	Si-npn	GP, 60V, 200mA, 250mW, B=100..300, >300MHz	SOT-23	16ta	3a	-	Itt
E	IMBT3906	Si-pnp	GP, 40V, 200mA, 250mW, B=60..300, >250MHz	SOT-23	16ta	3a	-	Itt
E0	AP1702ATW	CMOS-IC	Voltage Detector, 4,63V, Reset Push-pull output	TSOT23-3L	16vdc	3b	VD7	Ana
E0	AP1702AW	CMOS-IC	Voltage Detector, 4,63V, Reset Push-pull output	SOT-23-3L	16vdc	3b	VD7	Ana
E0	HSMP-3810	PIN-diode	RF Att, 100V, 1A(1µs), <0,35pF, <3Ω(100mA), 3GHz	SOT-23	16dc	3a	-	Agi
E0	HSMP-381B	PIN-diode	RF Att, 100V, 1A(1µs), <0,35pF, <3Ω(100mA), 3GHz	SOT-323	16dc	3a	-	Agi
E0	R3111N402A	CMOS-IC	Voltage Detector 4V±2.0%, Reset Push-pull output	SOT-23	16vdd	3d	VD7	Ric
E0	R3130N26EC3	CMOS-IC	Voltage Detector 2,6V, -Reset Open drain output, 240ms	SOT-23	16vdc	3b	VD6	Ric

SMD code	Type	Function	Short description	Case	Pin.	St.	Sch.	Mnf.
E0	TC54VC4002ECB	CMOS-IC	Voltage Detector 4.0V±2%, -Reset Push-pull output	SOT-23	16vdb	3a	VD7	Tcs
E0	TS810CXA	CMOS-IC	Voltage Detector 4,63V, Reset Push-pull output	SOT-23	16vdc	3a	VD7	Tsc
E0	XC61CC4002M	CMOS-IC	Voltage Detector 4V, Reset Push-pull output	SOT-23	16vdb	3d	VD7	Tor
E0	XC6GC4002HR	CMOS-IC	Voltage Detector 4,0V, Reset Push-pull output	USP-3	17vdc	9b	VD3	Tor
E05	XC61FC4012M	CMOS-IC	Voltage Detector 4V, Reset Push-pull output, 200ms	SOT-23	16vdb	3d	VD7	Tor
E06	XC61FC4042M	CMOS-IC	Voltage Detector 4V, Reset Push-pull output, 400ms	SOT-23	16vdb	3d	VD7	Tor
E07	XC61FC4052M	CMOS-IC	Voltage Detector 4V, Reset Push-pull output, 50ms	SOT-23	16vdb	3d	VD7	Tor
E1	BFS17L	Si-npn	VHF.UHF, 15V, 50mA, 200mW, B=20..150, >1GHz	SOT-23	16ta	3a	-	Mot
E1	BFS17W	Si-npn	VHF/UHF, Mix/Osc, 25V, 25mA, 250mW, B=90, 1,6GHz	SOT-323	16ta	3a	-	Phi
E1	MMBZ5231B	Z-diode	5,1V±5%, 410mW	SOT-23	16dc	3a	-	Pjt
E1	MMBZ5231BW	Z-diode	5,1V±5%, Zzt=17Ω, 200mW	SOT-323	16dc	3a	-	Pjt
E1	R3111N412A	CMOS-IC	Voltage Detector 4,1V±2.0%, Reset Push-pull output	SOT-23	16vdd	3d	VD7	Ric
E1	R3130N29EC3	CMOS-IC	Voltage Detector 2,9V, -Reset Open drain output, 240ms	SOT-23	16vdc	3b	VD6	Ric
E1	TC54VC4102ECB	CMOS-IC	Voltage Detector 4.1V±2%, -Reset Push-pull output	SOT-23	16vdb	3a	VD7	Tcs
E1	XC61CC4102M	CMOS-IC	Voltage Detector 4,1V, Reset Push-pull output	SOT-23	16vdb	3d	VD7	Tor
E1	XC6GC4102HR	CMOS-IC	Voltage Detector 4,1V, Reset Push-pull output	USP-3	17vdc	9b	VD3	Tor
E11	DTA113ZE	Si-pnp-Digi	Sw, 50V, 100mA, 200mW, 200MHz, R1/R2=1k/10k	SOT-416	16ta	3a	-	Rhm
E11	DTA113ZKA	Si-pnp-Digi	Sw, 50V, 100mA, 200mW, 200MHz, R1/R2=1k/10k	SOT-346	16ta	3a	-	Rhm
E13	DTA143ZE	Si-pnp-Digi	Sw, 50V, 100mA, 150mW, 250MHz, R1/R2=4k7/47k	SOT-416	16ta	3a	-	Rhm
E13	DTA143ZKA	Si-pnp-Digi	Sw, 50V, 100mA, 200mW, 250MHz, R1/R2=4k7/47k	SOT-346	16ta	3a	-	Rhm
E13	DTA143ZM	Si-pnp-Digi	Sw, 50V, 100mA, 150mW, 250MHz, R1/R2=4k7/47k	VMT3	18ta	3a	-	Rhm
E15	BF747	Si-npn	VHF/UHF TV-Tuner, 20V, 50mA, 0,3W, N=40..250, >1,2GHz	SOT-23	16ta	3a	-	Phi
E15	XC61FC4112M	CMOS-IC	Voltage Detector 4,1V, Reset Push-pull output, 200ms	SOT-23	16vdb	3d	VD7	Tor
E16	BF547	Si-npn	VHF/UHF-Mix/Osc, 30V, 30mA, 300mW, B=40..250, 1,6GHz	SOT-23	16ta	3a	-	Phi
E16	XC61FC4142M	CMOS-IC	Voltage Detector 4,1V, Reset Push-pull output, 400ms	SOT-23	16vdb	3d	VD7	Tor
E17	XC61FC4152M	CMOS-IC	Voltage Detector 4,1V, Reset Push-pull output, 50ms	SOT-23	16vdb	3d	VD7	Tor
E1H	BFS17H	Si-npn	VHF.UHF, 25V, 25mA, 330mW, B=70..200, >1GHz	SOT-23	16ta	3a	-	Zx
E1L	BFS17L	Si-npn	VHF.UHF, 25V, 25mA, 330mW, B=25..100, >1GHz	SOT-23	16ta	3a	-	Zx
E1O	KSC2859-O	Si-npn	AF, 35V, 500mA, 150mW, B=70..140, >300MHz	SOT-23	16ta	3a	-	Sam
E1p	BFS17	Si-npn	VHF/UHF, Mix/Osc, 25V, 25mA, 300mW, B=90, 1GHz	SOT-23	16ta	3a	-	Phi
E1Y	KSC2859-Y	Si-npn	AF, 35V, 500mA, 150mW, B=120..240, >300MHz	SOT-23	16ta	3a	-	Sam
E2	2SA1226-2	Si-pnp	HF, 40V, 30mA, 200mW, B=40..80, >250MHz	SOT-23	16ta	3a	-	Nec
E2	AP1702BTW	CMOS-IC	Voltage Detector, 4,38V, Reset Push-pull output	TSOT23-3L	16vdc	3b	VD7	Ana
E2	AP1702BW	CMOS-IC	Voltage Detector, 4,38V, Reset Push-pull output	SOT-23-3L	16vdc	3b	VD7	Ana
E2	BAL99	Si-diode	Sw, Fast, 70V, 100mA, 330mW, <4ns	SOT-23	16dr	3a	-	Zx
E2	BF547W	Si-npn	VHF/UHF-Mix/Osc, 30V, 50mA, 300mW, B=40..250, 1,6GHz	SOT-323	16ta	3a	-	Phi
E2	BFS17A	Si-npn	VHF/UHF, Mix/Osc, 25V, 25mA, 0,2W, B=20..150, 2,8GHz	SOT-23	16ta	3g	-	Vs
E2	HSMP-3812	PIN-diode	Dual, RF Att, 100V, 1A(1µs), <0,35pF, <3Ω(100mA), 3GHz	SOT-23	16dl	3a	-	Agi
E2	HSMP-381C	PIN-diode	Dual, RF Att, 100V, 1A(1µs), <0,35pF, <3Ω(100mA), 3GHz	SOT-323	16dl	3a	-	Agi
E2	MMBZ5232B	Z-diode	5,6V±5%, 410mW	SOT-23	16dc	3a	-	Pjt
E2	MMBZ5232BW	Z-diode	5,6V±5%, Zzt=11Ω, 200mW	SOT-323	16dc	3a	-	Pjt
E2	R3111N422A	CMOS-IC	Voltage Detector 4,2V±2.0%, Reset Push-pull output	SOT-23	16vdd	3d	VD7	Ric
E2	R3113D121C	CMOS-IC	Voltage Detector 1.2V, -Reset, Push-pull output	SON1408-3	19vda	7d	VD7	Ric
E2	R3130N30EC8	CMOS-IC	Voltage Detector 3V, -Reset Open drain output, 240ms	SOT-23	16vdc	3b	VD6	Ric
E2	TC54VC4202ECB	CMOS-IC	Voltage Detector 4.2V±2%, -Reset Push-pull output	SOT-23	16vdb	3a	VD7	Tcs
E2	TS810CXB	CMOS-IC	Voltage Detector 4,38V, Reset Push-pull output	SOT-23	16vdc	3a	VD7	Tsc
E2	XC61CC4202M	CMOS-IC	Voltage Detector 4,2V, Reset Push-pull output	SOT-23	16vdb	3d	VD7	Tor
E2	XC6GC4202HR	CMOS-IC	Voltage Detector 4,2V, Reset Push-pull output	USP-3	17vdc	9b	VD3	Tor
E21	2SK932-21	n-FET	RF, LN, 15V, 50mA, 200mW, Idss=5..8,5mA, Up<1,4V	SOT-23	16fa	3a	-	Say
E21	GS809C21EUE	CMOS-IC	Voltage Detector 2,1V, -Reset Push-pull output, 150ms	SOT-23	16vdc	3g	VD7	Vs
E22	2SK932-22	n-FET	RF, LN, 15V, 50mA, 200mW, Idss=7,3..12mA, Up<1,4V	SOT-23	16fa	3a	-	Say
E23	2SK932-23	n-FET	RF, LN, 15V, 50mA, 200mW, Idss=10..17mA, Up<1,4V	SOT-23	16fa	3a	-	Say
E23	DTC143ZE	Si-npn-Digi	Sw, 50V, 100mA, 150mW, 250MHz, R1/R2=4k/47k	SOT-416	16ta	3a	-	Rhm
E23	DTC143ZKA	Si-npn-Digi	Sw, 50V, 100mA, 200mW, 250MHz, R1/R2=4k7/47k	SOT-346	16ta	3a	-	Rhm
E23	DTC143ZM	Si-npn-Digi	Sw, 50V, 100mA, 150mW, 250MHz, R1/R2=4k/47k	VMT3	18ta	3a	-	Rhm
E23	DTC143ZUA	Si-npn-Digi	Sw, 50V, 100mA, 200mW, 250MHz, R1/R2=4k7/47k	UMT3	16ta	3a	-	Rhm
E24	2SK932-24	n-FET	RF, LN, 15V, 50mA, 200mW, Idss=14,5..24mA, Up<1,4V	SOT-23	16fa	3a	-	Say
E24	GS809C24EUE	CMOS-IC	Voltage Detector 2,4V, -Reset Push-pull output, 150ms	SOT-23	16vdc	3g	VD7	Vs
E25	XC61FC4212M	CMOS-IC	Voltage Detector 4,2V, Reset Push-pull output, 200ms	SOT-23	16vdb	3d	VD7	Tor
E26	GS809CREUE	CMOS-IC	Voltage Detector 2,63V, -Reset Push-pull output, 150ms	SOT-23	16vdc	3g	VD7	Vs
E26	XC61FC4242M	CMOS-IC	Voltage Detector 4,2V, Reset Push-pull output, 400ms	SOT-23	16vdb	3d	VD7	Tor
E27	GS809C27SEUE	CMOS-IC	Voltage Detector 2,7V, -Reset Push-pull output, 150ms	SOT-23	16vdc	3g	VD7	Vs
E27	XC61FC4252M	CMOS-IC	Voltage Detector 4,2V, Reset Push-pull output, 50ms	SOT-23	16vdb	3d	VD7	Tor
E29	GS809CSEUE	CMOS-IC	Voltage Detector 2,93V, -Reset Push-pull output, 150ms	SOT-23	16vdc	3g	VD7	Vs
E2p	BFS17A	Si-npn	VHF/UHF, Mix/Osc, 25V, 25mA, 0,2W, B=20..150, 2,8GHz	SOT-23	16ta	3a	-	Phi
E3	1SS190	Si-diode	Sw, U-Fast, 85V, 100mA, 150mW, Vf<1,2V(100mA), <4ns	SC-59	16ak	3b	-	Tos
E3	2SA1226-3	Si-pnp	HF, 40V, 30mA, 200mW, B=60..120, >250MHz	SOT-23	16ta	3a	-	Nec
E3	2SA1256-3	Si-pnp	HF Amp, 30V, 30mA, 150mW, B=60..120, 230MHz	SOT-23	16ta	3a	-	Say
E3	2SA1656-3	Si-pnp	GP, FM/RF, 30V, 30mA, 150mW, B=60..120, >320MHz	SOT-23	16ta	3a	-	Say
E3	2SA1688-3	Si-pnp	GP, FM/RF, 30V, 30mA, 150mW, B=60..120, >320MHz	MCP	16ta	3a	-	Say
E3	AP1702CTW	CMOS-IC	Voltage Detector, 4V, Reset Push-pull output	TSOT23-3L	16vdc	3b	VD7	Ana
E3	AP1702CW	CMOS-IC	Voltage Detector, 4V, Reset Push-pull output	SOT-23-3L	16vdc	3b	VD7	Ana
E3	BAR99	Si-diode	Sw, 70V, 100mA, 330mW, Vf<1,25V(150mA), <6ns	SOT-23	16dc	3a	-	Zx
E3	HSMP-3813	PIN-diode	Dual, RF Att, 100V, 1A(1µs), <0,35pF, <3Ω(100mA), 3GHz	SOT-23	16df	3a	-	Agi
E3	HSMP-381E	PIN-diode	Dual, RF Att, 100V, 1A(1µs), <0,35pF, <3Ω(100mA), 3GHz	SOT-323	16df	3a	-	Agi

SMD code	Type	Function	Short description	Case	Pin.	St.	Sch.	Mnf.
E3	R3111N432A	CMOS-IC	Voltage Detector 4,3V±2.0%, Reset Push-pull output	SOT-23	16vdd	3d	VD7	Ric
E3	R3113D131C	CMOS-IC	Voltage Detector 1.3V, -Reset, Push-pull output	SON1408-3	19vda	7d	VD7	Ric
E3	R3130N46EC5	CMOS-IC	Voltage Detector 4,6V, -Reset Open drain output, 240ms	SOT-23	16vdc	3b	VD6	Ric
E3	TC54VC4302ECB	CMOS-IC	Voltage Detector 4.3V±2%, -Reset Push-pull output	SOT-23	16vdb	3a	VD7	Tcs
E3	TS810CXC	CMOS-IC	Voltage Detector 4V, Reset Push-pull output	SOT-23	16vdc	3a	VD7	Tsc
E3	XC61CC4302M	CMOS-IC	Voltage Detector 4,3V, Reset Push-pull output	SOT-23	16vdb	3d	VD7	Tor
E3	XC6GC4302HR	CMOS-IC	Voltage Detector 4,3V, Reset Push-pull output	USP-3	17vdc	9b	VD3	Tor
E30	GS809CTEUE	CMOS-IC	Voltage Detector 3,08V, -Reset Push-pull output, 150ms	SOT-23	16vdc	3g	VD7	Vs
E32	DTA123JKA	Si-pnp-Digi	Sw, 50V, 100mA, 200mW, 250MHz, R1/R2=2k2/47k	SOT-346	16ta	3a	-	Rhm
E35	XC61FC4312M	CMOS-IC	Voltage Detector 4,3V, Reset Push-pull output, 200ms	SOT-23	16vdb	3d	VD7	Tor
E36	XC61FC4342M	CMOS-IC	Voltage Detector 4,3V, Reset Push-pull output, 400ms	SOT-23	16vdb	3d	VD7	Tor
E37	XC61FC4352M	CMOS-IC	Voltage Detector 4,3V, Reset Push-pull output, 50ms	SOT-23	16vdb	3d	VD7	Tor
E4	2SA1226-4	Si-pnp	HF, 40V, 30mA, 200mW, B=90..180, >250MHz	SOT-23	16ta	3a	-	Nec
E4	2SA1256-4	Si-pnp	HF Amp, 30V, 30mA, 150mW, B=90..180, 230MHz	SOT-23	16ta	3a	-	Say
E4	2SA1656-4	Si-pnp	GP, FM/RF, 30mA, 150mW, B=90..180, >320MHz	SOT-23	16ta	3a	-	Say
E4	2SA1688-4	Si-pnp	GP, FM/RF, 30mA, 150mW, B=90..180, >320MHz	MCP	16ta	3a	-	Say
E4	AP1702DTW	CMOS-IC	Voltage Detector, 3,08V, Reset Push-pull output	TSOT23-3L	16vdc	3b	VD7	Ana
E4	AP1702DW	CMOS-IC	Voltage Detector, 3,08V, Reset Push-pull output	SOT-23-3L	16vdc	3b	VD7	Ana
E4	HSMP-3814	PIN-diode	Dual, RF Att, 100V, 1A(1µs), <0,35pF, <3Ω(100mA), 3GHz	SOT-23	16dg	3a	-	Agi
E4	HSMP-381F	PIN-diode	Dual, RF Att, 100V, 1A(1µs), <0,35pF, <3Ω(100mA), 3GHz	SOT-323	16dg	3a	-	Agi
E4	ILC5062IC44X	CMOS-IC	Voltage Detector 4.4V±2%, -Reset Push-pull output	SC-70	16vdb	3a	VD7	Imp
E4	ILC5062M44X	CMOS-IC	Voltage Detector 4.4V±2%, -Reset Push-pull output	SOT-23	16vdb	3a	VD7	Imp
E4	KA4L3N	Si-npn-Digi	Sw, 60V, 100mA, 200mW, R1/R2=4k7/10k	SC-75	16ta	3a	-	Nec
E4	MMBZ5233B	Z-diode	6V±5%, 410mW	SOT-23	16dc	3a	-	Pjt
E4	MMBZ5234BW	Z-diode	6,2V±5%, Zzt=7Ω, 200mW	SOT-323	16dc	3a	-	Pjt
E4	R3111N442A	CMOS-IC	Voltage Detector 4,4V±2.0%, Reset Push-pull output	SOT-23	16vdd	3d	VD7	Ric
E4	R3113D141C	CMOS-IC	Voltage Detector 1.4V, -Reset, Push-pull output	SON1408-3	19vda	7d	VD7	Ric
E4	R3130N46EC3	CMOS-IC	Voltage Detector 4,6V, -Reset Open drain output, 240ms	SOT-23	16vdc	3b	VD6	Ric
E4	TC54VC4402ECB	CMOS-IC	Voltage Detector 4.4V±2%, -Reset Push-pull output	SOT-23	16vdb	3a	VD7	Tcs
E4	TS810CXD	CMOS-IC	Voltage Detector 3,08V, Reset Push-pull output	SOT-23	16vdc	3a	VD7	Tsc
E4	XC61CC4402M	CMOS-IC	Voltage Detector 4,4V, Reset Push-pull output	SOT-23	16vdb	3d	VD7	Tor
E4	XC6GC4402HR	CMOS-IC	Voltage Detector 4,4V, Reset Push-pull output	USP-3	17vdc	9b	VD3	Tor
E40	GS809CJEUE	CMOS-IC	Voltage Detector 4V, -Reset Push-pull output, 150ms	SOT-23	16vdc	3g	VD7	Vs
E42	DTC123JE	Si-npn-Digi	Sw, 50V, 100mA, 150mW, 250MHz, R1/R2=2k2/47k	SOT-416	16ta	3a	-	Rhm
E42	DTC123JKA	Si-npn-Digi	Sw, 50V, 100mA, 200mW, 250MHz, R1/R2=2k2/47k	SOT-346	16ta	3a	-	Rhm
E42	DTC123JM	Si-npn-Digi	Sw, 50V, 100mA, 150mW, 250MHz, R1/R2=2k2/47k	VMT3	18ta	3a	-	Rhm
E42	DTC123JUA	Si-npn-Digi	Sw, 50V, 100mA, 200mW, 250MHz, R1/R2=2k2/47k	UMT3	16ta	3a	-	Rhm
E43	GS809CMEUE	CMOS-IC	Voltage Detector 4,38V, -Reset Push-pull output, 150ms	SOT-23	16vdc	3g	VD7	Vs
E45	XC61FC4412M	CMOS-IC	Voltage Detector 4,4V, Reset Push-pull output, 200ms	SOT-23	16vdb	3d	VD7	Tor
E46	GS809CLEUE	CMOS-IC	Voltage Detector 4,63V, -Reset Push-pull output, 150ms	SOT-23	16vdc	3g	VD7	Vs
E46	XC61FC4442M	CMOS-IC	Voltage Detector 4,4V, Reset Push-pull output, 400ms	SOT-23	16vdb	3d	VD7	Tor
E47	XC61FC4452M	CMOS-IC	Voltage Detector 4,4V, Reset Push-pull output, 50ms	SOT-23	16vdb	3d	VD7	Tor
E4A	ILC5062AIC44X	CMOS-IC	Voltage Detector 4.4V±1%, -Reset Push-pull output	SC-70	16vdb	3a	VD7	Imp
E4A	ILC5062AM44X	CMOS-IC	Voltage Detector 4.4V±1%, -Reset Push-pull output	SOT-23	16vdb	3a	VD7	Imp
E5	2SA1256-5	Si-pnp	HF Amp, 30V, 30mA, 150mW, B=135..280, 230MHz	SOT-23	16ta	3a	-	Say
E5	2SA1656-5	Si-pnp	GP, FM/RF, 30mA, 150mW, B=135..270, >320MHz	SOT-23	16ta	3a	-	Say
E5	2SA1688-5	Si-pnp	GP, FM/RF, 30mA, 150mW, B=135..270, >320MHz	MCP	16ta	3a	-	Say
E5	AP1702ETW	CMOS-IC	Voltage Detector, 2,93V, Reset Push-pull output	TSOT23-3L	16vdc	3b	VD7	Ana
E5	AP1702EW	CMOS-IC	Voltage Detector, 2,93V, Reset Push-pull output	SOT-23-3L	16vdc	3b	VD7	Ana
E5	BFS17AR	Si-npn	VHF/UHF, Mix/Osc, 25V, 25mA, 0,2W, B=20..150, 2,8GHz	SOT-23	16te	3a	-	Tem,Vs
E5	MMBZ5235B	Z-diode	6,8V±5%, 410mW	SOT-23	16dc	3a	-	Pjt
E5	MMBZ5235BW	Z-diode	6,8V±5%, Zzt=5Ω, 200mW	SOT-323	16dc	3a	-	Pjt
E5	R3111N452A	CMOS-IC	Voltage Detector 4,5V±2.0%, Reset Push-pull output	SOT-23	16vdd	3d	VD7	Ric
E5	R3113D151C	CMOS-IC	Voltage Detector 1.5V, -Reset, Push-pull output	SON1408-3	19vda	7d	VD7	Ric
E5	TC54VC4502ECB	CMOS-IC	Voltage Detector 4.5V±2%, -Reset Push-pull output	SOT-23	16vdb	3a	VD7	Tcs
E5	TS810CXE	CMOS-IC	Voltage Detector 2,93V, Reset Push-pull output	SOT-23	16vdc	3a	VD7	Tsc
E5	XC61CC4502M	CMOS-IC	Voltage Detector 4,5V, Reset Push-pull output	SOT-23	16vdb	3d	VD7	Tor
E5	XC6GC4502HR	CMOS-IC	Voltage Detector 4,5V, Reset Push-pull output	USP-3	17vdc	9b	VD3	Tor
E55	XC61FC4512M	CMOS-IC	Voltage Detector 4,5V, Reset Push-pull output, 200ms	SOT-23	16vdb	3d	VD7	Tor
E56	DTA144VKA	Si-pnp-Digi	Sw, 50V, 100mA, 200mW, 250MHz, R1/R2=47k/10k	SOT-346	16ta	3a	-	Rhm
E56	XC61FC4542M	CMOS-IC	Voltage Detector 4,5V, Reset Push-pull output, 400ms	SOT-23	16vdb	3d	VD7	Tor
E57	XC61FC4552M	CMOS-IC	Voltage Detector 4,5V, Reset Push-pull output, 50ms	SOT-23	16vdb	3d	VD7	Tor
E6	AP1702FTW	CMOS-IC	Voltage Detector, 2,63V, Reset Push-pull output	TSOT23-3L	16vdc	3b	VD7	Ana
E6	AP1702FW	CMOS-IC	Voltage Detector, 2,63V, Reset Push-pull output	SOT-23-3L	16vdc	3b	VD7	Ana
E6	ILC5062IC46X	CMOS-IC	Voltage Detector 4.6V±2%, -Reset Push-pull output	SC-70	16vdb	3a	VD7	Imp
E6	ILC5062M46X	CMOS-IC	Voltage Detector 4.6V±2%, -Reset Push-pull output	SOT-23	16vdb	3a	VD7	Imp
E6	R3111N462A	CMOS-IC	Voltage Detector 4,6V±2.0%, Reset Push-pull output	SOT-23	16vdd	3d	VD7	Ric
E6	R3113D161C	CMOS-IC	Voltage Detector 1.6V, -Reset, Push-pull output	SON1408-3	19vda	7d	VD7	Ric
E6	TC54VC4602ECB	CMOS-IC	Voltage Detector 4.6V±2%, -Reset Push-pull output	SOT-23	16vdb	3a	VD7	Tcs
E6	TS810CXF	CMOS-IC	Voltage Detector 2,63V, Reset Push-pull output	SOT-23	16vdc	3a	VD7	Tsc
E6	XC61CC4602M	CMOS-IC	Voltage Detector 4,6V, Reset Push-pull output	SOT-23	16vdb	3d	VD7	Tor
E6	XC6GC4602HR	CMOS-IC	Voltage Detector 4,6V, Reset Push-pull output	USP-3	17vdc	9b	VD3	Tor
E65	XC61FC4612M	CMOS-IC	Voltage Detector 4,6V, Reset Push-pull output, 200ms	SOT-23	16vdb	3d	VD7	Tor
E66	DTC144VKA	Si-npn-Digi	Sw, 50V, 100mA, 200mW, 250MHz, R1/R2=47k/10k	SOT-346	16ta	3a	-	Rhm
E66	XC61FC4642M	CMOS-IC	Voltage Detector 4,6V, Reset Push-pull output, 400ms	SOT-23	16vdb	3d	VD7	Tor

SMD code	Type	Function	Short description	Case	Pin.	St.	Sch.	Mnf.
E67	XC61FC4652M	CMOS-IC	Voltage Detector 4,6V, Reset Push-pull output, 50ms	SOT-23	16vdb	3d	VD7	Tor
E6A	ILC5062AIC46X	CMOS-IC	Voltage Detector 4.6V±1%, -Reset Push-pull output	SC-70	16vdb	3a	VD7	Imp
E6A	ILC5062AM46X	CMOS-IC	Voltage Detector 4.6V±1%, -Reset Push-pull output	SOT-23	16vdb	3a	VD7	Imp
E7	AP1704ATW	CMOS-IC	Voltage Detector, 4,63V, Reset Push-pull output	TSOT23-3L	16vda	3b	VD7	Ana
E7	AP1704AW	CMOS-IC	Voltage Detector, 4,63V, Reset Push-pull output	SOT-23-3L	16vda	3b	VD7	Ana
E7	KN4L3N	Si-pnp-Digi	Sw, 60V, 100mA, 150mW, R1/R2=4k7/10k	SC-75	16ta	3a	-	Nec
E7	R3111N472A	CMOS-IC	Voltage Detector 4,7V±2.0%, Reset Push-pull output	SOT-23	16vdd	3d	VD7	Ric
E7	R3113D171C	CMOS-IC	Voltage Detector 1.7V, -Reset, Push-pull output	SON1408-3	19vda	7d	VD7	Ric
E7	TC54VC4702ECB	CMOS-IC	Voltage Detector 4.7V±2%, -Reset Push-pull output	SOT-23	16vdb	3a	VD7	Tcs
E7	TS810RCXA	CMOS-IC	Voltage Detector 4,63V, Reset Push-pull output	SOT-23	16vdb	3a	VD7	Tsc
E7	XC61CC4702M	CMOS-IC	Voltage Detector 4,7V, Reset Push-pull output	SOT-23	16vdb	3d	VD7	Tor
E7	XC6GC4702HR	CMOS-IC	Voltage Detector 4,7V, Reset Push-pull output	USP-3	17vdc	9b	VD3	Tor
E75	XC61FC4712M	CMOS-IC	Voltage Detector 4,7V, Reset Push-pull output, 200ms	SOT-23	16vdb	3d	VD7	Tor
E76	XC61FC4742M	CMOS-IC	Voltage Detector 4,7V, Reset Push-pull output, 400ms	SOT-23	16vdb	3d	VD7	Tor
E77	XC61FC4752M	CMOS-IC	Voltage Detector 4,7V, Reset Push-pull output, 50ms	SOT-23	16vdb	3d	VD7	Tor
E8	AP1704BTW	CMOS-IC	Voltage Detector, 4,38V, Reset Push-pull output	TSOT23-3L	16vda	3b	VD7	Ana
E8	AP1704BW	CMOS-IC	Voltage Detector, 4,38V, Reset Push-pull output	SOT-23-3L	16vda	3b	VD7	Ana
E8	R3111N482A	CMOS-IC	Voltage Detector 4,8V±2.0%, Reset Push-pull output	SOT-23	16vdd	3d	VD7	Ric
E8	R3113D181C	CMOS-IC	Voltage Detector 1.8V, -Reset, Push-pull output	SON1408-3	19vda	7d	VD7	Ric
E8	TC54VC4802ECB	CMOS-IC	Voltage Detector 4.8V±2%, -Reset Push-pull output	SOT-23	16vdb	3a	VD7	Tcs
E8	TS810RCXB	CMOS-IC	Voltage Detector 4,38V, Reset Push-pull output	SOT-23	16vdb	3a	VD7	Tsc
E8	XC61CC4802M	CMOS-IC	Voltage Detector 4,8V, Reset Push-pull output	SOT-23	16vdb	3d	VD7	Tor
E8	XC6GC4802HR	CMOS-IC	Voltage Detector 4,8V, Reset Push-pull output	USP-3	17vdc	9b	VD3	Tor
E85	XC61FC4812M	CMOS-IC	Voltage Detector 4,8V, Reset Push-pull output, 200ms	SOT-23	16vdb	3d	VD7	Tor
E86	XC61FC4842M	CMOS-IC	Voltage Detector 4,8V, Reset Push-pull output, 400ms	SOT-23	16vdb	3d	VD7	Tor
E87	XC61FC4852M	CMOS-IC	Voltage Detector 4,8V, Reset Push-pull output, 50ms	SOT-23	16vdb	3d	VD7	Tor
E9	AP1704CTW	CMOS-IC	Voltage Detector, 4V, Reset Push-pull output	TSOT23-3L	16vda	3b	VD7	Ana
E9	AP1704CW	CMOS-IC	Voltage Detector, 4V, Reset Push-pull output	SOT-23-3L	16vda	3b	VD7	Ana
E9	R3111N492A	CMOS-IC	Voltage Detector 4,9V±2.0%, Reset Push-pull output	SOT-23	16vdd	3d	VD7	Ric
E9	R3113D191C	CMOS-IC	Voltage Detector 1.9V, -Reset, Push-pull output	SON1408-3	19vda	7d	VD7	Ric
E9	TC54VC4902ECB	CMOS-IC	Voltage Detector 4.9V±2%, -Reset Push-pull output	SOT-23	16vdb	3a	VD7	Tcs
E9	TS810RCXC	CMOS-IC	Voltage Detector 4V, Reset Push-pull output	SOT-23	16vdb	3a	VD7	Tsc
E9	XC61CC4902M	CMOS-IC	Voltage Detector 4,9V, Reset Push-pull output	SOT-23	16vdb	3d	VD7	Tor
E9	XC6GC4902HR	CMOS-IC	Voltage Detector 4,9V, Reset Push-pull output	USP-3	17vdc	9b	VD3	Tor
E94	DTB114TK	Si-pnp-Digi	Sw, 50V, 500mA, 200mW, 200MHz, R1=10k	SOT-346	16ta	3a	-	Rhm
E95	XC61FC4912M	CMOS-IC	Voltage Detector 4,9V, Reset Push-pull output, 200ms	SOT-23	16vdb	3d	VD7	Tor
E96	XC61FC4942M	CMOS-IC	Voltage Detector 4,9V, Reset Push-pull output, 400ms	SOT-23	16vdb	3d	VD7	Tor
E97	XC61FC4952M	CMOS-IC	Voltage Detector 4,9V, Reset Push-pull output, 50ms	SOT-23	16vdb	3d	VD7	Tor
EA	2SA1532-A	Si-pnp	AF, 20V, 1A, 900mW, B=200..400 >210MHz	SOT-323	16ta	3a	-	Pan
EA	2SC4920	Si-npn-Digi	Mute, Drv, 25V, 100mA, 150mW, 240MHz, R1=R2=4,7kΩ	SMCP	16ta	3a	-	Say
EA	AP1701ATW	CMOS-IC	Voltage Detector, 4,63V, -Reset Push-pull output	TSOT23-3L	16vdc	3b	VD7	Ana
EA	AP1701AW	CMOS-IC	Voltage Detector, 4,63V, -Reset Push-pull output	SOT-23-3L	16vdc	3b	VD7	Ana
EA	BCW65A	Si-npn	AF, 60V, 800mA, 330mW, B=100..250, >100MHz	SOT-23	16ta	3a	-	All,Cdi,Zx
EA	TS809CXA	CMOS-IC	Voltage Detector 4,63V, -Reset Push-pull output	SOT-23	16vdc	3a	VD7	Tsc
EAAA	MAX810BRUR	CMOS-IC	Voltage Detector 2,63V, Reset Push-pull output	SOT-23	16vdc	3a	VD7	Max
EAs	BCW65A	Si-npn	AF, 60V, 800mA, 330mW, B=100..250, 170MHz	SOT-23	16ta	3a	-	Sie
EB	2SA1022-B	Si-pnp	HF, 30V, 30mA, 200mW, B=70..140, 300MHz	SC-59	16ta	3a	-	Pan
EB	2SA1532-B	Si-pnp	AF, 20V, 1A, 900mW, B=250..500 >210MHz	SOT-323	16ta	3a	-	Pan
EB	2SA1790-B	Si-pnp	HF, 30V, 30mA, 125mW, 300MHz, B=70..140	SC-75	16ta	3a		Pan
EB	2SA1790J-B	Si-pnp	HF, 30V, 30mA, 125mW, 300MHz, B=70..140	SC-89	18ta	3a		Pan
EB	2SK1842	n-FET	IR-Sensor, 40V, Idss>30µA, Up<3V	SOT-23	16fa	3a	-	Pan
EB	AAT3560IGY-2.20	CMOS-IC	Voltage Detector, 2,2V, Reset Push-pull output	SOT-23	16vdc	3b	VD7	Ant
EB	AP1701BTW	CMOS-IC	Voltage Detector, 4,38V, -Reset Push-pull output	TSOT23-3L	16vdc	3b	VD7	Ana
EB	AP1701BW	CMOS-IC	Voltage Detector, 4,38V, -Reset Push-pull output	SOT-23-3L	16vdc	3b	VD7	Ana
EB	BCW65B	Si-npn	AF, 60V, 800mA, 330mW, B=160..400, >100MHz	SOT-23	16ta	3a	-	All,Cdi,Zx
EB	HSMP-4810	PIN-diode	Dual, RF Att, 100V, 1A(1µs), <0,35pF, <3Ω(100mA), 3GHz	SOT-23	16dh	3a	-	Agi
EB	HSMP-481B	PIN-diode	Dual, RF Att, 100V, 1A(1µs), <0,35pF, <3Ω(100mA), 3GHz	SOT-323	16df	3a	-	Agi
EB	SiP809CREUEDT	CMOS-IC	Voltage Detector 2,63V, -Reset Push-pull output 150ms	SOT-23	16vdc	3g	VD7	Vs
EB	TS809CXB	CMOS-IC	Voltage Detector 4,38V, -Reset Push-pull output	SOT-23	16vdc	3a	VD7	Tsc
EBs	BCW65B	Si-npn	AF, 60V, 800mA, 330mW, B=100..250, 170MHz	SOT-23	16ta	3a	-	Sie
EC	2SA1022-C	Si-pnp	HF, 30V, 30mA, 200mW, B=110..220, 300MHz	SC-59	16ta	3a	-	Pan
EC	2SA1532-C	Si-pnp	AF, 20V, 1A, 900mW, B=300..560 >210MHz	SOT-323	16ta	3a	-	Pan
EC	2SA1790-C	Si-pnp	HF, 30V, 30mA, 125mW, 300MHz, B=110..220	SC-75	16ta	3a		Pan
EC	2SA1790J-C	Si-pnp	HF, 30V, 30mA, 125mW, 300MHz, B=110..220	SC-89	18ta	3a		Pan
EC	2SC2732	Si-npn	UHF, 30V, 20mA, 150mW, B=60, 1GHz	SOT-23	16ta	3a	-	Hit
EC	2SC4462	Si-npn	HF, 30V, 20mA, 150mW, B>30, >700MHz	SOT-323	16ta	3a	-	Hit
EC	AAT3560IGY-2.50	CMOS-IC	Voltage Detector, 2,5V, Reset Push-pull output	SOT-23	16vdc	3b	VD7	Ant
EC	AP1701CTW	CMOS-IC	Voltage Detector, 4V, -Reset Push-pull output	TSOT23-3L	16vdc	3b	VD7	Ana
EC	AP1701CW	CMOS-IC	Voltage Detector, 4V, -Reset Push-pull output	SOT-23-3L	16vdc	3b	VD7	Ana
EC	BCW65C	Si-npn	AF, 60V, 800mA, 330mW, B=250..630, >100MHz	SOT-23	16ta	3a	-	Cdi.Zx
EC	MSA1022-C	Si-pnp	RF, 30V, 30mA, 200mW, B=110..220, >150MHz	SC-59	16ta	3a	-	Mot
EC	SiP809C27EUEDT	CMOS-IC	Voltage Detector 2,7V, -Reset Push-pull output 150ms	SOT-23	16vdc	3g	VD7	Vs
EC	TS809CXC	CMOS-IC	Voltage Detector 4V, -Reset Push-pull output	SOT-23	16vdc	3a	VD7	Tsc
EC	UNR31AH	Si-pnp-Digi	Sw, 50V, 80mA, 100mW, 80MHz, R1/R2=2k2/10k	SSSMini3	18ta	3a	-	Pan
EC4	DTC114EK	Si-npn-Digi	Sw, 50V, 100mA, 200mW, 250MHz, R1/R2=10/10k	SOT-23	16ta	3a	-	Itt

SMD code	Type	Function	Short description	Case	Pin.	St.	Sch.	Mnf.
ECs	BCW65C	Si-npn	AF, 60V, 800mA, 330mW, B=250..630, 170MHz	SOT-23	16ta	3a	-	Sie
ED	AP1701DTW	CMOS-IC	Voltage Detector, 3,08V, -Reset Push-pull output	TSOT23-3L	16vdc	3b	VD7	Ana
ED	AP1701DW	CMOS-IC	Voltage Detector, 3,08V, -Reset Push-pull output	SOT-23-3L	16vdc	3b	VD7	Ana
ED	SiP809CSEUEDT	CMOS-IC	Voltage Detector 2,93V, -Reset Push-pull output 150ms	SOT-23	16vdc	3g	VD7	Vs
ED	TS809CXD	CMOS-IC	Voltage Detector 3,08V, -Reset Push-pull output	SOT-23	16vdc	3a	VD7	Tsc
ED	UNR31AL	Si-pnp-Digi	Sw, 50V, 80mA, 100mW, 80MHz, R1/R2=4k7/4k7	SSSMini3	18ta	3a	-	Pan
EE	2SC5814-E	Si-npn	AF-Amp, 60V, 125mA, 150mW, 200MHz, B=150..300	SC-59	16ta	3a	-	Ish
EE	2SC5815-E	Si-npn	AF-Amp, 60V, 125mA, 150mW, 200MHz, B=150..300	SC-70	16ta	3a	-	Ish
EE	2SC5816-E	Si-npn	AF-Amp, 60V, 125mA, 125mW, 200MHz, B=150..300	SC-75A	16ta	3a	-	Ish
EE	2SC5817-E	Si-npn	AF-Amp, 60V, 125mA, 100mW, 200MHz, B=150..300	T-USM	18ta	3a	-	Ish
EE	AP1701ETW	CMOS-IC	Voltage Detector, 2,93V, -Reset Push-pull output	TSOT23-3L	16vdc	3b	VD7	Ana
EE	AP1701EW	CMOS-IC	Voltage Detector, 2,93V, -Reset Push-pull output	SOT-23-3L	16vdc	3b	VD7	Ana
EE	SiP809CTEUEDT	CMOS-IC	Voltage Detectorr 3,08V, -Reset Push-pull output 150ms	SOT-23	16vdc	3g	VD7	Vs
EE	TS809CXE	CMOS-IC	Voltage Detector 2,93V, -Reset Push-pull output	SOT-23	16vdc	3a	VD7	Tsc
EF	2SC5814-F	Si-npn	AF-Amp, 60V, 125mA, 150mW, 200MHz, B=250..500	SC-59	16ta	3a	-	Ish
EF	2SC5815-F	Si-npn	AF-Amp, 60V, 125mA, 150mW, 200MHz, B=250..500	SC-70	16ta	3a	-	Ish
EF	2SC5816-F	Si-npn	AF-Amp, 60V, 125mA, 125mW, 200MHz, B=250..500	SC-75A	16ta	3a	-	Ish
EF	2SC5817-F	Si-npn	AF-Amp, 60V, 125mA, 100mW, 200MHz, B=250..500	T-USM	18ta	3a	-	Ish
EF	AP1701FTW	CMOS-IC	Voltage Detector, 2,63V, -Reset Push-pull output	TSOT23-3L	16vdc	3b	VD7	Ana
EF	AP1701FW	CMOS-IC	Voltage Detector, 2,63V, -Reset Push-pull output	SOT-23-3L	16vdc	3b	VD7	Ana
EF	BCW66F	Si-npn	AF, 75V, 800mA, 330mW, B=100..250, >100MHz	SOT-23	16ta	3a	-	All,Cdi,Zx
EF	TS809CXF	CMOS-IC	Voltage Detector 2,63V, -Reset Push-pull output	SOT-23	16vdc	3a	VD7	Tsc
EF	UNR31AM	Si-pnp-Digi	Sw, 50V, 80mA, 100mW, 80MHz, R1/R2=2k2/47k	SSSMini3	18ta	3a	-	Pan
EFs	BCW66F	Si-npn	AF, 75V, 800mA, 330mW, B=100..250, >170MHz	SOT-23	16ta	3a	-	Sie
EG	AP1703ATW	CMOS-IC	Voltage Detector, 4,63V, -Reset Push-pull output	TSOT23-3L	16vda	3b	VD7	Ana
EG	AP1703AW	CMOS-IC	Voltage Detector, 4,63V, -Reset Push-pull output	SOT-23-3L	16vda	3b	VD7	Ana
EG	BCW66G	Si-npn	AF, 75V, 800mA, 330mW, B=160..400, >100MHz	SOT-23	16ta	3a	-	All,Cdi,Zx
EG	SiP809CJEUEDT	CMOS-IC	Voltage Detector 4V, -Reset Push-pull output 150ms	SOT-23	16vdc	3g	VD7	Vs
EG	TS809RCXA	CMOS-IC	Voltage Detector 4,63V, -Reset Push-pull output	SOT-23	16vdb	3a	VD7	Tsc
EGs	BCW66G	Si-npn	AF, 75V, 800mA, 330mW, B=160..400, 170MHz	SOT-23	16ta	3a	-	Sie
EH	1SS365	Si-diode	Schottky, UHF-Detector, Mix., 10V, 35mA, <0,85pF	SOT-23	16dc	3a	-	Say
EH	AP1703BTW	CMOS-IC	Voltage Detector, 4,38V, -Reset Push-pull output	TSOT23-3L	16vda	3b	VD7	Ana
EH	AP1703BW	CMOS-IC	Voltage Detector, 4,38V, -Reset Push-pull output	SOT-23-3L	16vda	3b	VD7	Ana
EH	BCW66H	Si-npn	AF, 75V, 800mA, 330mW, B=250..630, >100MHz	SOT-23	16ta	3a	-	Cdi.Zx
EH	SiP809CMEUEDT	CMOS-IC	Voltage Detector 4,38V, -Reset Push-pull output 150ms	SOT-23	16vdc	3g	VD7	Vs
EH	TS809RCXB	CMOS-IC	Voltage Detector 4,38V, -Reset Push-pull output	SOT-23	16vdb	3a	VD7	Tsc
EHAA	MAX6326_R22-T	CMOS-IC	Voltage Detector 2,2V, -Reset Push-pull output	SOT-23	16vdc	3a	VD7	Max
EHAA	MAX6326UR22	CMOS-IC	Voltage Detector 2,2V, -Reset Push-pull output	SOT-23	16vdc	3a	VD7	Max
EHs	BCW66H	Si-npn	AF, 75V, 800mA, 330mW, B=250..630, >170MHz	SOT-23	16ta	3a	-	Sie
EI	AP1703CTW	CMOS-IC	Voltage Detector, 4V, -Reset Push-pull output	TSOT23-3L	16vda	3b	VD7	Ana
EI	AP1703CW	CMOS-IC	Voltage Detector, 4V, -Reset Push-pull output	SOT-23-3L	16vda	3b	VD7	Ana
EI	SiP809CLEUEDT	CMOS-IC	Voltage Detector 4,63V, -Reset Push-pull output 150ms	SOT-23	16vdc	3g	VD7	Vs
EI	TS809RCXC	CMOS-IC	Voltage Detector 4V, -Reset Push-pull output	SOT-23	16vdb	3a	VD7	Tsc
EI	UN211M	Si-pnp-Digi	Sw, 50V, 100mA, 200mW, 80MHz, R1/R2=2k2/47k	SC-59	16ta	3a	-	Pan
EI	UN511M	Si-pnp-Digi	Sw, 50V, 100mA, 150mW, 80MHz, R1/R2=2k2/47k	SOT-523	18ta	3a	-	Pan
EI	UNR211M	Si-pnp-Digi	Sw, 50V, 100mA, 200mW, 80MHz, R1/R2=2k2/47k	SC-59	16ta	3a	-	Pan
EI	UNR511M	Si-pnp-Digi	Sw, 50V, 100mA, 150mW, 80MHz, R1/R2=2k2/47k	SOT-523	18ta	3a	-	Pan
EI	UNR911MJ	Si-pnp-Digi	Sw, 50V, 100mA, 125mW, 80MHz, R1/R2=2k2/47k	SC-89	18ta	3a	-	Pan
EIAA	MAX6327UR22-T	CMOS-IC	Voltage Detector 2,2V, Reset Push-pull output	SOT-23	16vdc	3a	VD7	Max
EJ	AP1703DTW	CMOS-IC	Voltage Detector, 3,08V, -Reset Push-pull output	TSOT23-3L	16vda	3b	VD7	Ana
EJ	AP1703DW	CMOS-IC	Voltage Detector, 3,08V, -Reset Push-pull output	SOT-23-3L	16vda	3b	VD7	Ana
EJ	TS809RCXD	CMOS-IC	Voltage Detector 3,08V, -Reset Push-pull output	SOT-23	16vdb	3a	VD7	Tsc
EJAA	MAX6328UR22-T	CMOS-IC	Voltage Detector 2,2V, -Reset Open drain output	SOT-23	16vdc	3a	VD6	Max
EK	AP1703ETW	CMOS-IC	Voltage Detector, 2,93V, -Reset Push-pull output	TSOT23-3L	16vda	3b	VD7	Ana
EK	AP1703EW	CMOS-IC	Voltage Detector, 2,93V, -Reset Push-pull output	SOT-23-3L	16vda	3b	VD7	Ana
EK	BCX41	Si-npn	AF, 125V, 800mA, 330mW, B>63, >100MHz	SOT-23	16ta	3a	-	Zx
EK	TS809RCXE	CMOS-IC	Voltage Detector 2,93V, -Reset Push-pull output	SOT-23	16vdb	3a	VD7	Tsc
EK	UNR31AN	Si-pnp-Digi	Sw, 50V, 80mA, 100mW, 80MHz, R1/R2=4k7/47k	SSSMini3	18ta	3a	-	Pan
EKs	BCX41	Si-npn	AF, 125V, 800mA, 330mW, B>63, 100MHz	SOT-23	16ta	3a	-	Sie
EL	2SA1344	Si-pnp-Digi	Sw, 50V, 100mA, 200MHz, R1/R2=10k/10k	SOT-23	16ta	3a		Say
EL	2SA1678	Si-pnp-Digi	Sw, 50V, 100mA, 200MHz, R1/R2=10k/10k	SOT-323	16ta	3a	-	Say
EL	AP1703FTW	CMOS-IC	Voltage Detector, 2,63V, -Reset Push-pull output	TSOT23-3L	16vda	3b	VD7	Ana
EL	AP1703FW	CMOS-IC	Voltage Detector, 2,63V, -Reset Push-pull output	SOT-23-3L	16vda	3b	VD7	Ana
EL	SiP809CREUDT	CMOS-IC	Voltage Detector 2,63V, -Reset Push-pull output 210ms	SOT-23	16vdc	3g	VD7	Vs
EL	TS809RCXF	CMOS-IC	Voltage Detector 2,63V, -Reset Push-pull output	SOT-23	16vdb	3a	VD7	Tsc
EL	UN221M	Si-npn-Digi	Sw, 50V, 100mA, 200mW, 150MHz, R1/R2=2k2/47k	SC-59	16ta	3a	-	Pan
EL	UN521M	Si-npn-Digi	Sw, 50V, 100mA, 150mW, 150MHz, R1/R2=2k2/47k	SOT-523	18ta	3a	-	Pan
EL	UNR221M	Si-npn-Digi	Sw, 50V, 100mA, 200mW, 150MHz, R1/R2=2k2/47k	SC-59	16ta	3a	-	Pan
EL	UNR521M	Si-npn-Digi	Sw, 50V, 100mA, 150mW, 150MHz, R1/R2=2k2/47k	SOT-523	18ta	3a	-	Pan
EL	UNR921MJ	Si-npn-Digi	Sw, 50V, 100mA, 125mW, 150MHz, R1/R2=2k2/47k	SC-89	18ta	3a	-	Pan
EM	2SJ501	p-MOS*-e	Sw, U-Sp, 20V, 500mA, 250mW, 10/30ns, <1Ω(50mA)	SOT-23	16fh	3a	-	Say
EM	AP1704DTW	CMOS-IC	Voltage Detector, 3,08V, Reset Push-pull output	TSOT23-3L	16vda	3b	VD7	Ana
EM	AP1704DW	CMOS-IC	Voltage Detector, 3,08V, Reset Push-pull output	SOT-23-3L	16vda	3b	VD7	Ana
EM	SiP809C27EUDT	CMOS-IC	Voltage Detector 2,7V, -Reset Push-pull output 210ms	SOT-23	16vdc	3g	VD7	Vs
EM	TS810RCXD	CMOS-IC	Voltage Detector 3,08V, Reset Push-pull output	SOT-23	16vdb	3a	VD7	Tsc

SMD code	Type	Function	Short description	Case	Pin.	St.	Sch.	Mnf.
EN	AP1704ETW	CMOS-IC	Voltage Detector, 2,93V, Reset Push-pull output	TSOT23-3L	16vda	3b	VD7	Ana
EN	AP1704EW	CMOS-IC	Voltage Detector, 2,93V, Reset Push-pull output	SOT-23-3L	16vda	3b	VD7	Ana
EN	SiP809CSEUDT	CMOS-IC	Voltage Detector 2,93V, -Reset Push-pull output 210ms	SOT-23	16vdc	3g	VD7	Vs
EN	TS810RCXE	CMOS-IC	Voltage Detector 2,93V, Reset Push-pull output	SOT-23	16vdb	3a	VD7	Tsc
EN	UNR31AT	Si-pnp-Digi	Sw, 50V, 80mA, 100mW, 80MHz, R1/R2=22k/47k	SSSMini3	18ta	3a	-	Pan
EN	UNRF2AL	Si-npn-Digi	Sw, 50V, 80mA, 100mW, 150MHz, R1/R2=4k7/4k7	SSSMini3	18ta	3a	-	Pan
EN3	2SC4860-3	Si-npn	UHF, Osc, 20V, 30mA, 20mW, B=60..120, 6,5GHz	MCP	16ta	3a	-	Say
EN3	2SC4861-3	Si-npn	UHF, Osc, 20V, 30mA, 20mW, B=60..120, 6,5GHz	SOT-23	16ta	3a	-	Say
EN4	2SC4860-4	Si-npn	UHF, Osc, 20V, 30mA, 20mW, B=90..180, 6,5GHz	MCP	16ta	3a	-	Say
EN4	2SC4861-4	Si-npn	UHF, Osc, 20V, 30mA, 20mW, B=90..180, 6,5GHz	SOT-23	16ta	3a	-	Say
EN5	2SC4860-5	Si-npn	UHF, Osc, 20V, 30mA, 20mW, B=130..270, 6,5GHz	MCP	16ta	3a	-	Say
EN5	2SC4861-5	Si-npn	UHF, Osc, 20V, 30mA, 20mW, B=130..270, 6,5GHz	SOT-23	16ta	3a	-	Say
EO	KTC3265-O	Si-npn	AF, 35V, 800mA, 200mW, B=100..200, 120MHz	SOT-23	16ta	3a	-	Kec
EO	SiP809CTEUDT	CMOS-IC	Voltage Detectorr 3,08V, -Reset Push-pull output 210ms	SOT-23	16vdc	3g	VD7	Vs
EP	AP1704FTW	CMOS-IC	Voltage Detector, 2,63V, Reset Push-pull output	TSOT23-3L	16vda	3b	VD7	Ana
EP	AP1704FW	CMOS-IC	Voltage Detector, 2,63V, Reset Push-pull output	SOT-23-3L	16vda	3b	VD7	Ana
EP	SiP809CJEUDT	CMOS-IC	Voltage Detector 4V, -Reset Push-pull output 210ms	SOT-23	16vdc	3g	VD7	Vs
EP	TS810RCXF	CMOS-IC	Voltage Detector 2,63V, Reset Push-pull output	SOT-23	16vdb	3a	VD7	Tsc
EP	UNR31AV	Si-pnp-Digi	Sw, 50V, 80mA, 100mW, 80MHz, R1/R2=2k2/2k2	SSSMini3	18ta	3a	-	Pan
EQ	2SC5814-Q	Si-npn	AF-Amp, 60V, 125mA, 150mW, 200MHz, B=120..270	SC-59	16ta	3a	-	Ish
EQ	2SC5815-Q	Si-npn	AF-Amp, 60V, 125mA, 150mW, 200MHz, B=120..270	SC-70	16ta	3a	-	Ish
EQ	2SC5816-Q	Si-npn	AF-Amp, 60V, 125mA, 125mW, 200MHz, B=120..270	SC-75A	16ta	3a	-	Ish
EQ	2SC5817-Q	Si-npn	AF-Amp, 60V, 125mA, 100mW, 200MHz, B=120..270	T-USM	18ta	3a	-	Ish
ER	2SC5814-R	Si-npn	AF-Amp, 60V, 125mA, 150mW, 200MHz, B=180..390	SC-59	16ta	3a	-	Ish
ER	2SC5815-R	Si-npn	AF-Amp, 60V, 125mA, 150mW, 200MHz, B=180..390	SC-70	16ta	3a	-	Ish
ER	2SC5816-R	Si-npn	AF-Amp, 60V, 125mA, 125mW, 200MHz, B=180..390	SC-75A	16ta	3a	-	Ish
ER	2SC5817-R	Si-npn	AF-Amp, 60V, 125mA, 100mW, 200MHz, B=180..390	T-USM	18ta	3a	-	Ish
ER	SiP809CMEUDT	CMOS-IC	Voltage Detector 4,38V, -Reset Push-pull output 210ms	SOT-23	16vdc	3g	VD7	Vs
ES	2SC5814-S	Si-npn	AF-Amp, 60V, 125mA, 150mW, 200MHz, B=270..560	SC-59	16ta	3a	-	Ish
ES	2SC5815-S	Si-npn	AF-Amp, 60V, 125mA, 150mW, 200MHz, B=270..560	SC-70	16ta	3a	-	Ish
ES	2SC5816-S	Si-npn	AF-Amp, 60V, 125mA, 125mW, 200MHz, B=270..560	SC-75A	16ta	3a	-	Ish
ES	2SC5817-S	Si-npn	AF-Amp, 60V, 125mA, 100mW, 200MHz, B=270..560	T-USM	18ta	3a	-	Ish
ES	SiP809CLEUDT	CMOS-IC	Voltage Detector 4,63V, -Reset Push-pull output 210ms	SOT-23	16vdc	3g	VD7	Vs
ES5	2SA1745-5	Si-pnp	AF, Lo-sat, 20V, 500mA, 150mW, B=135..270, 400MHz	SOT-323	16ta	3a	-	Say
ES5	2SA1753-5	Si-pnp	AF-Amp, 20V, 500mA, 200mW, 300MHz, B=135..270	SOT-23	16ta	3a		Say
ES6	2SA1745-6	Si-pnp	AF, Lo-sat, 20V, 500mA, 150mW, B=200..400, 400MHz	SOT-323	16ta	3a	-	Say
ES6	2SA1753-6	Si-pnp	AF-Amp, 20V, 500mA, 200mW, 300MHz, B=200..400	SOT-23	16ta	3a		Say
ES7	2SA1745-7	Si-pnp	AF, Lo-sat, 20V, 500mA, 150mW, B=300..600, 400MHz	SOT-323	16ta	3a	-	Say
ES7	2SA1753-7	Si-pnp	AF-Amp, 20V, 500mA, 200mW, 300MHz, B=300..600	SOT-23	16ta	3a		Say
ET8	XC6215P092HR	VR-IC	LDO, 0.9V±2%, 200mA	USP-3	17vj	9b	VR1	Tor
ET9	XC6215P102HR	VR-IC	LDO, 1V±2%, 200mA	USP-3	17vj	9b	VR1	Tor
ETA	XC6215P112HR	VR-IC	LDO, 1.1V±2%, 200mA	USP-3	17vj	9b	VR1	Tor
ETB	XC6215P122HR	VR-IC	LDO, 1.2V±2%, 200mA	USP-3	17vj	9b	VR1	Tor
ETC	XC6215P132HR	VR-IC	LDO, 1.3V±2%, 200mA	USP-3	17vj	9b	VR1	Tor
ETD	XC6215P142HR	VR-IC	LDO, 1.4V±2%, 200mA	USP-3	17vj	9b	VR1	Tor
ETE	XC6215P152HR	VR-IC	LDO, 1.5V±2%, 200mA	USP-3	17vj	9b	VR1	Tor
ETF	XC6215P162HR	VR-IC	LDO, 1.6V±2%, 200mA	USP-3	17vj	9b	VR1	Tor
ETH	XC6215P172HR	VR-IC	LDO, 1.7V±2%, 200mA	USP-3	17vj	9b	VR1	Tor
ETK	XC6215P182HR	VR-IC	LDO, 1.8V±2%, 200mA	USP-3	17vj	9b	VR1	Tor
ETL	XC6215P192HR	VR-IC	LDO, 1.9V±2%, 200mA	USP-3	17vj	9b	VR1	Tor
ETM	XC6215P202HR	VR-IC	LDO, 2V±2%, 200mA	USP-3	17vj	9b	VR1	Tor
ETN	XC6215P212HR	VR-IC	LDO, 2.1V±2%, 200mA	USP-3	17vj	9b	VR1	Tor
ETP	XC6215P222HR	VR-IC	LDO, 2.2V±2%, 200mA	USP-3	17vj	9b	VR1	Tor
ETR	XC6215P232HR	VR-IC	LDO, 2.3V±2%, 200mA	USP-3	17vj	9b	VR1	Tor
ETS	XC6215P242HR	VR-IC	LDO, 2.4V±2%, 200mA	USP-3	17vj	9b	VR1	Tor
ETT	XC6215P252HR	VR-IC	LDO, 2.5V±2%, 200mA	USP-3	17vj	9b	VR1	Tor
ETU	XC6215P262HR	VR-IC	LDO, 2.6V±2%, 200mA	USP-3	17vj	9b	VR1	Tor
ETV	XC6215P272HR	VR-IC	LDO, 2.7V±2%, 200mA	USP-3	17vj	9b	VR1	Tor
ETX	XC6215P282HR	VR-IC	LDO, 2.8V±2%, 200mA	USP-3	17vj	9b	VR1	Tor
ETY	XC6215P292HR	VR-IC	LDO, 2.9V±2%, 200mA	USP-3	17vj	9b	VR1	Tor
ETZ	XC6215P302HR	VR-IC	LDO, 3V±2%, 200mA	USP-3	17vj	9b	VR1	Tor
EU0	XC6215P312HR	VR-IC	LDO, 3.1V±2%, 200mA	USP-3	17vj	9b	VR1	Tor
EU1	XC6215P322HR	VR-IC	LDO, 3.2V±2%, 200mA	USP-3	17vj	9b	VR1	Tor
EU2	XC6215P332HR	VR-IC	LDO, 3.3V±2%, 200mA	USP-3	17vj	9b	VR1	Tor
EU3	XC6215P342HR	VR-IC	LDO, 3.4V±2%, 200mA	USP-3	17vj	9b	VR1	Tor
EU4	XC6215P352HR	VR-IC	LDO, 3.5V±2%, 200mA	USP-3	17vj	9b	VR1	Tor
EU5	XC6215P362HR	VR-IC	LDO, 3.6V±2%, 200mA	USP-3	17vj	9b	VR1	Tor
EU6	XC6215P372HR	VR-IC	LDO, 3.7V±2%, 200mA	USP-3	17vj	9b	VR1	Tor
EU7	XC6215P382HR	VR-IC	LDO, 3.8V±2%, 200mA	USP-3	17vj	9b	VR1	Tor
EU8	XC6215P392HR	VR-IC	LDO, 3.9V±2%, 200mA	USP-3	17vj	9b	VR1	Tor
EU9	XC6215P402HR	VR-IC	LDO, 4V±2%, 200mA	USP-3	17vj	9b	VR1	Tor
EUA	XC6215P412HR	VR-IC	LDO, 4.1V±2%, 200mA	USP-3	17vj	9b	VR1	Tor
EUB	XC6215P422HR	VR-IC	LDO, 4.2V±2%, 200mA	USP-3	17vj	9b	VR1	Tor
EUC	XC6215P432HR	VR-IC	LDO, 4.3V±2%, 200mA	USP-3	17vj	9b	VR1	Tor
EUD	XC6215P442HR	VR-IC	LDO, 4.4V±2%, 200mA	USP-3	17vj	9b	VR1	Tor

SMD code	Type	Function	Short description	Case	Pin.	St.	Sch.	Mnf.
EUE	XC6215P452HR	VR-IC	LDO, 4.5V±2%, 200mA	USP-3	17vj	9b	VR1	Tor
EUF	XC6215P462HR	VR-IC	LDO, 4.6V±2%, 200mA	USP-3	17vj	9b	VR1	Tor
EUH	XC6215P472HR	VR-IC	LDO, 4.7V±2%, 200mA	USP-3	17vj	9b	VR1	Tor
EUK	XC6215P482HR	VR-IC	LDO, 4.8V±2%, 200mA	USP-3	17vj	9b	VR1	Tor
EUL	XC6215P492HR	VR-IC	LDO, 4.9V±2%, 200mA	USP-3	17vj	9b	VR1	Tor
EUM	XC6215P502HR	VR-IC	LDO, 5V±2%, 200mA	USP-3	17vj	9b	VR1	Tor
EV	SiP810CREUADT	CMOS-IC	Voltage Detector 2,63V, Reset Push-pull output 1,5ms	SOT-23	16vdc	3g	VD7	Vs
EV	UN5154	Si-pnp-Digi	Sw, 30V, 100mA, 150mW, 80MHz, R1/R2=10k/47k	SOT-523	18ta	3a	-	Pan
EV	UNR5154	Si-pnp-Digi	Sw, 30V, 100mA, 150mW, 80MHz, R1/R2=10k/47k	SOT-523	18ta	3a	-	Pan
EW	SiP810C27EUADT	CMOS-IC	Voltage Detector 2,7V, Reset Push-pull output 1,5ms	SOT-23	16vdc	3g	VD7	Vs
EW	UN211N	Si-pnp-Digi	Sw, 50V, 100mA, 200mW, 80MHz, R1/R2=4k7/47k	SC-59	16ta	3a	-	Pan
EW	UN511N	Si-pnp-Digi	Sw, 50V, 100mA, 150mW, 80MHz, R1/R2=4k7/47k	SOT-523	18ta	3a	-	Pan
EW	UNR211N	Si-pnp-Digi	Sw, 50V, 100mA, 200mW, 80MHz, R1/R2=4k7/47k	SC-59	16ta	3a	-	Pan
EW	UNR511N	Si-pnp-Digi	Sw, 50V, 100mA, 150mW, 80MHz, R1/R2=4k7/47k	SOT-523	18ta	3a	-	Pan
EW	UNR911NJ	Si-pnp-Digi	Sw, 50V, 100mA, 125mW, 80MHz, R1/R2=4k7/47k	SC-89	18ta	3a	-	Pan
EWAA	MAX6326_R23-T	CMOS-IC	Voltage Detector 2,3V, -Reset Push-pull output	SOT-23	16vdc	3a	VD7	Max
EWAA	MAX6326UR23	CMOS-IC	Voltage Detector 2,3V, -Reset Push-pull output	SOT-23	16vdc	3a	VD7	Max
EX	SiP810CSEUADT	CMOS-IC	Voltage Detector 2,93V, Reset Push-pull output 1,5ms	SOT-23	16vdc	3g	VD7	Vs
EX	UN221N	Si-npn-Digi	Sw, 50V, 100mA, 200mW, 150MHz, R1/R2=4k7/47k	SC-59	16ta	3a	-	Pan
EX	UN521N	Si-npn-Digi	Sw, 50V, 100mA, 150mW, 150MHz, R1/R2=4k7/47k	SOT-523	18ta	3a	-	Pan
EX	UNR221N	Si-npn-Digi	Sw, 50V, 100mA, 200mW, 150MHz, R1/R2=4k7/47k	SC-59	16ta	3a	-	Pan
EX	UNR521N	Si-npn-Digi	Sw, 50V, 100mA, 150mW, 150MHz, R1/R2=4k7/47k	SOT-523	18ta	3a	-	Pan
EX	UNR921NJ	Si-npn-Digi	Sw, 50V, 100mA, 125mW, 150MHz, R1/R2=4k7/47k	SC-89	18ta	3a	-	Pan
EXAA	MAX6326_R24-T	CMOS-IC	Voltage Detector 2,4V, -Reset Push-pull output	SOT-23	16vdc	3a	VD7	Max
EXAA	MAX6326UR24	CMOS-IC	Voltage Detector 2,4V, -Reset Push-pull output	SOT-23	16vdc	3a	VD7	Max
EY	2SC4398	Si-npn-Digi	Sw, 50V, 100mA, 250MHz, R1/R2=10k/10k	SOT-323	16ta	3a	-	Say
EY	KTC3265-Y	Si-npn	AF, 35V, 800mA, 200mW, B=160..320, 120MHz	SOT-23	16ta	3a	-	Kec
EY	SiP810CTEUADT	CMOS-IC	Voltage Detectorr 3,08V, Reset Push-pull output 1,5ms	SOT-23	16vdc	3g	VD7	Vs
EY	UN211T	Si-pnp-Digi	Sw, 50V, 100mA, 200mW, 80MHz, R1/R2=22k/47k	SC-59	16ta	3a	-	Pan
EY	UN511T	Si-pnp-Digi	Sw, 50V, 100mA, 150mW, 80MHz, R1/R2=22k/47k	SOT-523	18ta	3a	-	Pan
EY	UN911TJ	Si-pnp-Digi	Sw, 50V, 100mA, 125mW, 80MHz, R1/R2=22k/47k	SC-89	18ta	3a	-	Pan
EY	UNR211T	Si-pnp-Digi	Sw, 50V, 100mA, 200mW, 80MHz, R1/R2=22k/47k	SC-59	16ta	3a	-	Pan
EY	UNR511T	Si-pnp-Digi	Sw, 50V, 100mA, 150mW, 80MHz, R1/R2=22k/47k	SOT-523	18ta	3a	-	Pan
EY	UNR911TJ	Si-pnp-Digi	Sw, 50V, 100mA, 125mW, 80MHz, R1/R2=22k/47k	SC-89	18ta	3a	-	Pan
EYAA	MAX6326_R25-T	CMOS-IC	Voltage Detector 2,5V, -Reset Push-pull output	SOT-23	16vdc	3a	VD7	Max
EYAA	MAX6326UR25	CMOS-IC	Voltage Detector 2,5V, -Reset Push-pull output	SOT-23	16vdc	3a	VD7	Max
EZ	SiP810CJEUADT	CMOS-IC	Voltage Detector 4V, Reset Push-pull output 1,5ms	SOT-23	16vdc	3g	VD7	Vs
EZ	UN221T	Si-npn-Digi	Sw, 50V, 100mA, 200mW, 150MHz, R1/R2=22k/47k	SC-59	16ta	3a	-	Pan
EZ	UN521T	Si-npn-Digi	Sw, 50V, 100mA, 150mW, 150MHz, R1/R2=22k/47k	SOT-523	18ta	3a	-	Pan
EZ	UN921TJ	Si-npn-Digi	Sw, 50V, 100mA, 125mW, 150MHz, R1/R2=22k/47k	SC-89	18ta	3a	-	Pan
EZ	UNR221T	Si-npn-Digi	Sw, 50V, 100mA, 200mW, 150MHz, R1/R2=22k/47k	SC-59	16ta	3a	-	Pan
EZ	UNR521T	Si-npn-Digi	Sw, 50V, 100mA, 150mW, 150MHz, R1/R2=22k/47k	SOT-523	18ta	3a	-	Pan
EZ	UNR921TJ	Si-npn-Digi	Sw, 50V, 100mA, 125mW, 150MHz, R1/R2=22k/47k	SC-89	18ta	3a	-	Pan
EZAA	MAX6326_R26-T	CMOS-IC	Voltage Detector 2,6V, -Reset Push-pull output	SOT-23	16vdc	3a	VD7	Max
EZAA	MAX6326UR26	CMOS-IC	Voltage Detector 2,6V, -Reset Push-pull output	SOT-23	16vdc	3a	VD7	Max
F	SB01-15CP	Si-diode	F-Sch-Rect, 150V, 100mA, Vf<0.75V(100mA), 7pF, 10ns	SOT-23	16dc	3a		Say
F0	HSMP-3820	PIN-diode	RF, Sw, 50V, 1A(1µs), <0,75pF, <0,6Ω(10mA), 3GHz	SOT-23	16dc	3a	-	Agi
F0	R3111N502A	CMOS-IC	Voltage Detector 5V±2.0%, Reset Push-pull output	SOT-23	16vdd	3d	VD7	Ric
F0	R3113D201C	CMOS-IC	Voltage Detector 2V, -Reset, Push-pull output	SON1408-3	19vda	7d	VD7	Ric
F0	TC54VC5002ECB	CMOS-IC	Voltage Detector 5.0V±2%, -Reset Push-pull output	SOT-23	16vdb	3a	VD7	Tcs
F0	XC61CC5002M	CMOS-IC	Voltage Detector 5V, Reset Push-pull output	SOT-23	16vdb	3d	VD7	Tor
F0	XC6GC5002HR	CMOS-IC	Voltage Detector 5,0V, Reset Push-pull output	USP-3	17vdc	9b	VD3	Tor
F02	DTD123TK	Si-npn-Digi	Sw, 50V, 500mA, 200mW, 200MHz, R1=2k2	SOT-346	16ta	3a	-	Rhm
F03	DTD143TK	Si-npn-Digi	Sw, 50V, 500mA, 200mW, 200MHz, R1=4k7	SOT-346	16ta	3a	-	Rhm
F05	XC61FC5012M	CMOS-IC	Voltage Detector 5V, Reset Push-pull output, 200ms	SOT-23	16vdb	3d	VD7	Tor
F06	XC61FC5042M	CMOS-IC	Voltage Detector 5V, Reset Push-pull output, 400ms	SOT-23	16vdb	3d	VD7	Tor
F07	XC61FC5052M	CMOS-IC	Voltage Detector 5V, Reset Push-pull output, 50ms	SOT-23	16vdb	3d	VD7	Tor
F1	KST1009-F1	Si-npn	GP, 50V, 50mA, 350mW, B=60..120, >150MHz	SOT-23	16ta	3a	-	Sam
F1	KTC1009F1	Si-npn	AF, 50V, 50mA, 350mW, B=30..60, >150MHz	SOT-23	16ta	3a	-	Sam
F1	MMBC1009F1	Si-npn	AM/FM-RF Amp, 50V, 50mA, 350mW, B=30..60, >150MHz	SOT-23	16ta	3a	-	Sam
F1	MMBZ5236B	Z-diode	7,5V±5%, 410mW	SOT-23	16dc	3a	-	Pjt
F1	MMBZ5236BW	Z-diode	7,5V±5%, Zzt=6Ω, 200mW	SOT-323	16dc	3a	-	Pjt
F1	R3111N512A	CMOS-IC	Voltage Detector 5,1V±2.0%, Reset Push-pull output	SOT-23	16vdd	3d	VD7	Ric
F1	R3113D211C	CMOS-IC	Voltage Detector 2.1V, -Reset, Push-pull output	SON1408-3	19vda	7d	VD7	Ric
F1	TC54VC5102ECB	CMOS-IC	Voltage Detector 5.1V±2%, -Reset Push-pull output	SOT-23	16vdb	3a	VD7	Tcs
F1	XC61CC5102M	CMOS-IC	Voltage Detector 5,1V, Reset Push-pull output	SOT-23	16vdb	3d	VD7	Tor
F11	DTB113EK	Si-pnp-Digi	Sw, 50V, 500mA, 200mW, 200MHz, R1/R2=1k/1k	SOT-346	16ta	3a	-	Rhm
F12	2SC2223-12	Si-npn	HF, 30V, 20mA, 150mW, 600MHz, B=40..80	SOT-23	16ta	3a		Nec
F12	2SC4178-12	Si-npn	HF, 30V, 20mA, 150mW, B=40..80, >600MHz	SOT-323	16ta	3a	-	Nec
F12	DTB123EK	Si-pnp-Digi	Sw, 50V, 500mA, 200mW, 200MHz, R1/R2=2k2/2k2	SOT-346	16ta	3a	-	Rhm
F13	2SC2223-13	Si-npn	HF, 30V, 20mA, 150mW, 600MHz, B=60..120	SOT-23	16ta	3a		Nec
F13	2SC4178-13	Si-npn	HF, 30V, 20mA, 150mW, B=60..120, >600MHz	SOT-323	16ta	3a	-	Nec
F13	DTB143EC	Si-pnp-Digi	Sw, 50V, 500mA, 200mW, 200MHz, R1/R2=4k7/4k7	SST3	16ta	3a	-	Rhm
F13	DTB143EK	Si-pnp-Digi	Sw, 50V, 500mA, 200mW, 200MHz, R1/R2=4k7/4k7	SOT-346	16ta	3a	-	Rhm
F14	2SC2223-14	Si-npn	HF, 30V, 20mA, 150mW, 600MHz, B=90..180	SOT-23	16ta	3a		Nec

SMD code	Type	Function	Short description	Case	Pin.	St.	Sch.	Mnf.
F14	2SC4178-14	Si-npn	HF, 30V, 20mA, 150mW, B=90..180, >600MHz	SOT-323	16ta	3a	-	Nec
F14	DTB114EK	Si-pnp-Digi	Sw, 50V, 500mA, 200mW, 200MHz, R1/R2=10k/10k	SOT-346	16ta	3a	-	Rhm
F15	XC61FC5112M	CMOS-IC	Voltage Detector 5,1V, Reset Push-pull output, 200ms	SOT-23	16vdb	3d	VD7	Tor
F16	XC61FC5142M	CMOS-IC	Voltage Detector 5,1V, Reset Push-pull output, 400ms	SOT-23	16vdb	3d	VD7	Tor
F17	XC61FC5152M	CMOS-IC	Voltage Detector 5,1V, Reset Push-pull output, 50ms	SOT-23	16vdb	3d	VD7	Tor
F1O	KSA1182-O	Si-pnp	AF, 35V, 500mA, 150mW, B=70..140, >200MHz	SOT-23	16ta	3a	-	Sam
F1p	BFS18	Si-npn	RF, 30V, 30mA, 200MHz	SOT-23	16ta	3a	-	PhH
F1t	BFS18	Si-npn	RF, 30V, 30mA, 200MHz	SOT-23	16ta	3a	-	PhM
F1Y	KSA1182-Y	Si-pnp	AF, 35V, 500mA, 150mW, B=120..240, >200MHz	SOT-23	16ta	3a	-	Sam
F2	2SC2814-2	Si-npn	AF-Amp, 30V, 30mA, 150mW, 320MHz, B=40..80	SOT-23	16ta	3a	-	Say
F2	BFS19	Si-npn	RF, 30V, 30mA, 250mW, B=65..225, 260MHz	SOT-23	16ta	3a	-	Ste
F2	HSMP-3822	PIN-diode	Dual, RF, Sw, 50V, 1A(1µs), <0,75pF, <0,6Ω(10mA), 3GHz	SOT-23	16dl	3a	-	Agi
F2	KST1009-F2	Si-npn	GP, 50V, 50mA, 350mW, B=90..180, >150MHz	SOT-23	16ta	3a	-	Sam
F2	MMBC1009F2	Si-npn	AM/FM-RF Amp, 50V, 50mA, 350mW, B=40..80, >150MHz	SOT-23	16ta	3a	-	Sam
F2	MMBZ5237B	Z-diode	8,2V±5%, 410mW	SOT-23	16dc	3a	-	Pjt
F2	MMBZ5237BW	Z-diode	8,2V±5%, Zzt=8Ω, 200mW	SOT-323	16dc	3a	-	Pjt
F2	R3111N522A	CMOS-IC	Voltage Detector 5,2V±2.0%, Reset Push-pull output	SOT-23	16vdd	3d	VD7	Ric
F2	R3113D221C	CMOS-IC	Voltage Detector 2.2V, -Reset, Push-pull output	SON1408-3	19vda	7d	VD7	Ric
F2	TC54VC5202ECB	CMOS-IC	Voltage Detector 5.2V±2%, -Reset Push-pull output	SOT-23	16vdb	3a	VD7	Tcs
F2	XC61CC5202M	CMOS-IC	Voltage Detector 5,2V, Reset Push-pull output	SOT-23	16vdb	3d	VD7	Tor
F21	DTD113EK	Si-npn-Digi	Sw, 50V, 500mA, 200mW, 200MHz, R1/R2=1k/1k	SOT-346	16ta	3a	-	Rhm
F22	DTD123EK	Si-npn-Digi	Sw, 50V, 500mA, 200mW, 200MHz, R1/R2=2k2/2k2	SOT-346	16ta	3a	-	Rhm
F23	DTD143EC	Si-npn-Digi	Sw, 50V, 500mA, 200mW, 200MHz, R1/R2=4k7/4k7	SST3	16ta	3a	-	Rhm
F23	DTD143EK	Si-npn-Digi	Sw, 50V, 500mA, 200mW, 200MHz, R1/R2=4k7/4k7	SOT-346	16ta	3a	-	Rhm
F24	DTD114EK	Si-npn-Digi	Sw, 50V, 500mA, 200mW, 200MHz, R1/R2=10k/10k	SOT-346	16ta	3a	-	Rhm
F25	XC61FC5212M	CMOS-IC	Voltage Detector 5,2V, Reset Push-pull output, 200ms	SOT-23	16vdb	3d	VD7	Tor
F26	XC61FC5242M	CMOS-IC	Voltage Detector 5,2V, Reset Push-pull output, 400ms	SOT-23	16vdb	3d	VD7	Tor
F27	XC61FC5252M	CMOS-IC	Voltage Detector 5,2V, Reset Push-pull output, 50ms	SOT-23	16vdb	3d	VD7	Tor
F2p	BFS19	Si-npn	RF, 30V, 30mA, 250mW, B=65..225, 260MHz	SOT-23	16ta	3a	-	PhH
F2t	BFS19	Si-npn	RF, 30V, 30mA, 250mW, B=65..225, 260MHz	SOT-23	16ta	3a	-	PhM
F3	1SS193	Si-diode	Sw, U-Fast, 85V, 100mA, 150mW, Vf<1,2V(100mA), <4ns	SC-59	16dc	3a	-	Tos
F3	2SC2814-3	Si-npn	AF-Amp, 30V, 30mA, 150mW, 320MHz, B=60..120	SOT-23	16ta	3a	-	Say
F3	2SC4399-3	Si-npn	AF, 30V, 30mA, 150mW, B=60..120, >320MHz	SOT-323	16ta	3a	-	Say
F3	HSMP-3823	PIN-diode	Dual, RF, Sw, 50V, 1A(1µs), <0,75pF, <0,6Ω(10mA), 3GHz	SOT-23	16df	3a	-	Agi
F3	KST1009-F3	Si-npn	GP, 50V, 50mA, 350mW, B=135..270, >150MHz	SOT-23	16ta	3a	-	Sam
F3	MMBC1009F3	Si-npn	AM/FM-RF Amp, 50V, 50mA, 350mW, B=50..130, >150MHz	SOT-23	16ta	3a	-	Sam
F3	R3111N532A	CMOS-IC	Voltage Detector 5,3V±2.0%, Reset Push-pull output	SOT-23	16vdd	3d	VD7	Ric
F3	R3113D231C	CMOS-IC	Voltage Detector 2.3V, -Reset, Push-pull output	SON1408-3	19vda	7d	VD7	Ric
F3	TC54VC5302ECB	CMOS-IC	Voltage Detector 5.3V±2%, -Reset Push-pull output	SOT-23	16vdb	3a	VD7	Tcs
F3	XC61CC5302M	CMOS-IC	Voltage Detector 5,3V, Reset Push-pull output	SOT-23	16vdb	3d	VD7	Tor
F35	XC61FC5312M	CMOS-IC	Voltage Detector 5,3V, Reset Push-pull output, 200ms	SOT-23	16vdb	3d	VD7	Tor
F36	XC61FC5342M	CMOS-IC	Voltage Detector 5,3V, Reset Push-pull output, 400ms	SOT-23	16vdb	3d	VD7	Tor
F37	XC61FC5352M	CMOS-IC	Voltage Detector 5,3V, Reset Push-pull output, 50ms	SOT-23	16vdb	3d	VD7	Tor
F3T	1PS193	Si-diode	Sw, Fast, 80V, 215mA, <4ns	SC-59	16dc	3a	-	Phi
F4	2SC2814-4	Si-npn	AF-Amp, 30V, 30mA, 150mW, 320MHz, B=90..180	SOT-23	16ta	3a	-	Say
F4	2SC4399-4	Si-npn	AF, 30V, 30mA, 150mW, B=90..180, >320MHz	SOT-323	16ta	3a	-	Say
F4	BFS18R	Si-npn	RF, 30V, 30mA, 200MHz	SOT-23	16ta	3a	-	Ste
F4	HSMP-3824	PIN-diode	Dual, RF, Sw, 50V, 1A(1µs), <0,75pF, <0,6Ω(10mA), 3GHz	SOT-23	16dg	3a	-	Agi
F4	KA4L3Z	Si-npn-Digi	Sw, 60V, 100mA, 200mW, R1=4k7	SC-75	16ta	3a	-	Nec
F4	KST1009-F4	Si-npn	GP, 50V, 50mA, 350mW, B=200..400, >150MHz	SOT-23	16ta	3a	-	Sam
F4	MMBC1009F4	Si-npn	AM/FM-RF Amp, 50V, 50mA, 350mW, B=100..200, >150MHz	SOT-23	16ta	3a	-	Sam
F4	MMBZ5239B	Z-diode	9,1V±5%, 410mW	SOT-23	16dc	3a	-	Pjt
F4	MMBZ5239BW	Z-diode	9,1V±5%, Zzt=10Ω, 200mW	SOT-323	16dc	3a	-	Pjt
F4	R3111N542A	CMOS-IC	Voltage Detector 5,4V±2.0%, Reset Push-pull output	SOT-23	16vdd	3d	VD7	Ric
F4	R3113D241C	CMOS-IC	Voltage Detector 2.4V, -Reset, Push-pull output	SON1408-3	19vda	7d	VD7	Ric
F4	TC54VC5402ECB	CMOS-IC	Voltage Detector 5.4V±2%, -Reset Push-pull output	SOT-23	16vdb	3a	VD7	Tcs
F4	XC61CC5402M	CMOS-IC	Voltage Detector 5,4V, Reset Push-pull output	SOT-23	16vdb	3d	VD7	Tor
F45	XC61FC5412M	CMOS-IC	Voltage Detector 5,4V, Reset Push-pull output, 200ms	SOT-23	16vdb	3d	VD7	Tor
F46	XC61FC5442M	CMOS-IC	Voltage Detector 5,4V, Reset Push-pull output, 400ms	SOT-23	16vdb	3d	VD7	Tor
F47	XC61FC5452M	CMOS-IC	Voltage Detector 5,4V, Reset Push-pull output, 50ms	SOT-23	16vdb	3d	VD7	Tor
F5	1SS250	Si-diode	Rect, 250V, 100mA, <60ns	SOT-23	16dr	3a		Tos
F5	1SS370	Si-diode	Rectifier, 200V, 100mA, VF<1.2V(100mA), <60ns	SOT-323	16dc	3a	-	Tos
F5	2SC2814-5	Si-npn	AF-Amp, 30V, 30mA, 150mW, 320MHz, B=135..270	SOT-23	16ta	3a	-	Say
F5	2SC4399-5	Si-npn	AF, 30V, 30mA, 150mW, B=135..270, >320MHz	SOT-323	16ta	3a	-	Say
F5	BFS19R	Si-npn	RF, 30V, 30mA, 250mW, B=65..225, 260MHz	SOT-23	16ta	3a	-	Sil
F5	KST1009-F5	Si-npn	GP, 50V, 50mA, 350mW, B=300..600, >150MHz	SOT-23	16ta	3a	-	Sam
F5	MMBC1009F5	Si-npn	AM/FM-RF Amp, 50V, 50mA, 350mW, B=135..270, >150MHz	SOT-23	16ta	3a	-	Sam
F5	MMBZ5240B	Z-diode	10V±5%, 410mW	SOT-23	16dc	3a	-	Pjt
F5	MMBZ5240BW	Z-diode	10V±5%, Zzt=17Ω, 200mW	SOT-323	16dc	3a	-	Pjt
F5	R3111N552A	CMOS-IC	Voltage Detector 5,5V±2.0%, Reset Push-pull output	SOT-23	16vdd	3d	VD7	Ric
F5	R3113D251C	CMOS-IC	Voltage Detector 2.5V, -Reset, Push-pull output	SON1408-3	19vda	7d	VD7	Ric
F5	TC54VC5502ECB	CMOS-IC	Voltage Detector 5.5V±2%, -Reset Push-pull output	SOT-23	16vdb	3a	VD7	Tcs
F5	XC61CC5502M	CMOS-IC	Voltage Detector 5,5V, Reset Push-pull output	SOT-23	16vdb	3d	VD7	Tor
F52	DTB123YC	Si-pnp-Digi	Sw, 50V, 500mA, 200mW, 200MHz, R1/R2=2k2/10k	SST3	16ta	3a	-	Rhm
F52	DTB123YK	Si-pnp-Digi	Sw, 50V, 500mA, 200mW, 200MHz, R1/R2=2k2/10k	SOT-346	16ta	3a	-	Rhm

SMD code	Type	Function	Short description	Case	Pin.	St.	Sch.	Mnf.
F55	XC61FC5512M	CMOS-IC	Voltage Detector 5,5V, Reset Push-pull output, 200ms	SOT-23	16vdb	3d	VD7	Tor
F56	XC61FC5542M	CMOS-IC	Voltage Detector 5,5V, Reset Push-pull output, 400ms	SOT-23	16vdb	3d	VD7	Tor
F57	XC61FC5552M	CMOS-IC	Voltage Detector 5,5V, Reset Push-pull output, 50ms	SOT-23	16vdb	3d	VD7	Tor
F6	R3111N562A	CMOS-IC	Voltage Detector 5,6V±2.0%, Reset Push-pull output	SOT-23	16vdd	3d	VD7	Ric
F6	R3113D261C	CMOS-IC	Voltage Detector 2.6V, -Reset, Push-pull output	SON1408-3	19vda	7d	VD7	Ric
F6	R3130N16EA	CMOS-IC	Voltage Detector 1,6V, -Reset Push-pull output, 240ms	SOT-23	16vdc	3b	VD7	Ric
F6	TC54VC5602ECB	CMOS-IC	Voltage Detector 5.6V±2%, -Reset Push-pull output	SOT-23	16vdb	3a	VD7	Tcs
F6	XC61CC5602M	CMOS-IC	Voltage Detector 5,6V, Reset Push-pull output	SOT-23	16vdb	3d	VD7	Tor
F62	DTD123YK	Si-npn-Digi	Sw, 50V, 500mA, 200mW, 200MHz, R1/R2=2k2/10k	SOT-346	16ta	3a	-	Rhm
F65	XC61FC5612M	CMOS-IC	Voltage Detector 5,6V, Reset Push-pull output, 200ms	SOT-23	16vdb	3d	VD7	Tor
F66	XC61FC5642M	CMOS-IC	Voltage Detector 5,6V, Reset Push-pull output, 400ms	SOT-23	16vdb	3d	VD7	Tor
F67	XC61FC5652M	CMOS-IC	Voltage Detector 5,6V, Reset Push-pull output, 50ms	SOT-23	16vdb	3d	VD7	Tor
F7	BAV99RW	Si-diode	Dual, U-Speed, 70V, 215mA, Vf<1,2V(100mA), 0,5pF, 4ns	SOT-323	16ea	3a	-	Ons
F7	KN4L3Z	Si-pnp-Digi	Sw, 60V, 100mA, 150mW, R1=4k7	SC-75	16ta	3a	-	Nec
F7	R3111N572A	CMOS-IC	Voltage Detector 5,7V±2.0%, Reset Push-pull output	SOT-23	16vdd	3d	VD7	Ric
F7	R3113D271C	CMOS-IC	Voltage Detector 2.7V, -Reset, Push-pull output	SON1408-3	19vda	7d	VD7	Ric
F7	R3130N17EA	CMOS-IC	Voltage Detector 1,7V, -Reset Push-pull output, 240ms	SOT-23	16vdc	3b	VD7	Ric
F7	TC54VC5702ECB	CMOS-IC	Voltage Detector 5.7V±2%, -Reset Push-pull output	SOT-23	16vdb	3a	VD7	Tcs
F7	XC61CC5702M	CMOS-IC	Voltage Detector 5,7V, Reset Push-pull output	SOT-23	16vdb	3d	VD7	Tor
F75	XC61FC5712M	CMOS-IC	Voltage Detector 5,7V, Reset Push-pull output, 200ms	SOT-23	16vdb	3d	VD7	Tor
F76	XC61FC5742M	CMOS-IC	Voltage Detector 5,7V, Reset Push-pull output, 400ms	SOT-23	16vdb	3d	VD7	Tor
F77	XC61FC5752M	CMOS-IC	Voltage Detector 5,7V, Reset Push-pull output, 50ms	SOT-23	16vdb	3d	VD7	Tor
F8	R3111N582A	CMOS-IC	Voltage Detector 5,8V±2.0%, Reset Push-pull output	SOT-23	16vdd	3d	VD7	Ric
F8	R3113D281C	CMOS-IC	Voltage Detector 2.8V, -Reset, Push-pull output	SON1408-3	19vda	7d	VD7	Ric
F8	R3130N18EA	CMOS-IC	Voltage Detector 1,8V, -Reset Push-pull output, 240ms	SOT-23	16vdc	3b	VD7	Ric
F8	TC54VC5802ECB	CMOS-IC	Voltage Detector 5.8V±2%, -Reset Push-pull output	SOT-23	16vdb	3a	VD7	Tcs
F8	XC61CC5802M	CMOS-IC	Voltage Detector 5,8V, Reset Push-pull output	SOT-23	16vdb	3d	VD7	Tor
F85	XC61FC5812M	CMOS-IC	Voltage Detector 5,8V, Reset Push-pull output, 200ms	SOT-23	16vdb	3d	VD7	Tor
F86	XC61FC5842M	CMOS-IC	Voltage Detector 5,8V, Reset Push-pull output, 400ms	SOT-23	16vdb	3d	VD7	Tor
F87	XC61FC5852M	CMOS-IC	Voltage Detector 5,8V, Reset Push-pull output, 50ms	SOT-23	16vdb	3d	VD7	Tor
F8p	BF824	Si-pnp	FM RF, 30V, 25mA, 250mW, B>25, 450MHz	SOT-23	16ta	3a	-	PhH
F8p	BF824W	Si-pnp	FM RF, 30V, 25mA, 200mW, B>25, 450MHz	SOT-323	16ta	3a	-	PhH
F8p	BF828	Si-pnp	AF, 30V, 25mA, 250mW, 450MHz	SOT-23	16ta	3a	-	Phi
F8t	BF824	Si-pnp	FM RF, 30V, 25mA, 250mW, B>25, 450MHz	SOT-23	16ta	3a	-	PhM
F8t	BF824W	Si-pnp	FM RF, 30V, 25mA, 200mW, B>25, 450MHz	SOT-323	16ta	3a	-	PhM
F9	1SS321	Si-diode	Dual, Schottky, 2x10V 50mA	SC-59	16dg	3a	-	Tos
F9	2SA1774	Si-pnp	GP, 60V, 100mA, 150mW, B=150..560, 140MHz	SOT-416	16ta	3a	-	Ons
F9	R3111N592A	CMOS-IC	Voltage Detector 5,9V±2.0%, Reset Push-pull output	SOT-23	16vdd	3d	VD7	Ric
F9	R3113D291C	CMOS-IC	Voltage Detector 2.9V, -Reset, Push-pull output	SON1408-3	19vda	7d	VD7	Ric
F9	R3130N19EA	CMOS-IC	Voltage Detector 1,9V, -Reset Push-pull output, 240ms	SOT-23	16vdc	3b	VD7	Ric
F9	TC54VC5901ECB	CMOS-IC	Voltage Detector 5.9V±2%, -Reset Push-pull output	SOT-23	16vdb	3a	VD7	Tcs
F9	XC61CC5902M	CMOS-IC	Voltage Detector 5,9V, Reset Push-pull output	SOT-23	16vdb	3d	VD7	Tor
F92	DTB123TK	Si-pnp-Digi	Sw, 50V, 500mA, 200mW, 200MHz, R1=2k2	SOT-346	16ta	3a	-	Rhm
F93	DTB143TK	Si-pnp-Digi	Sw, 50V, 500mA, 200mW, 200MHz, R1=4k7	SOT-346	16ta	3a	-	Rhm
F95	XC61FC5912M	CMOS-IC	Voltage Detector 5,9V, Reset Push-pull output, 200ms	SOT-23	16vdb	3d	VD7	Tor
F96	XC61FC5942M	CMOS-IC	Voltage Detector 5,9V, Reset Push-pull output, 400ms	SOT-23	16vdb	3d	VD7	Tor
F97	XC61FC5952M	CMOS-IC	Voltage Detector 5,9V, Reset Push-pull output, 50ms	SOT-23	16vdb	3d	VD7	Tor
FA	2SC2619-A	Si-npn	AF, 100mA, 150mW, B=35..70, 230MHz	SOT-23	16ta	3a	-	Ren
FA	2SC4921	Si-npn-Digi	Mute, Drv, 25V, 100mA, 150mW, 240MHz, R1=R2=10kΩ	SMCP	16ta	3a	-	Say
FA	2SC5233-A	Si-npn	Sw, Muting, 15V, 500mA, 100mW, 130MHz, B=300..600	SOT-323	16ta	3a	-	Tos
FA	2SC5376-A	Si-npn	Sw, Muting, 15V, 400mA, 100mW, 130MHz, B=300..600	SOT-416	16ta	3a	-	Tos
FA	2SC5376F-A	Si-npn	Sw, Muting, 15V, 400mA, 100mW, 130MHz, B=300..600	SOT-490	18ta	3a	-	Tos
FA	2SC5376FV-A	Si-npn	Sw, Muting, 15V, 400mA, 150mW, 130MHz, B=300..600	SOT-723	18ta	3a	-	Tos
FA	HSMP-4820	PIN-diode	Dual, RF, Sw, 50V, 1A(1µs), <0,75pF, <0,6Ω(10mA), 3GHz	SOT-323	16df	3a	-	Agi
FA	HSMP-482B	PIN-diode	Dual, RF, Sw, 50V, 1A(1µs), <0,75pF, <0,6Ω(10mA), 3GHz	SOT-323	16df	3a	-	Agi
FA	SiP810CMEUADT	CMOS-IC	Voltage Detector 4,38V, Reset Push-pull output 1,5ms	SOT-23	16vdc	3g	VD7	Vs
FA3	2SC1009A-3	Si-npn	FM/AM RF, 50V, 50mA, 150mW, 250MHz, B=60..120	SOT-23	16ta	3a		Nec
FA3	2SC4179-3	Si-npn	UHF, FM/AM, 50V, 50mA, 150mW, B=60..120, >150MHz	SOT-323	16ta	3a	-	Nec
FA4	2SC1009A-4	Si-npn	FM/AM RF, 50V, 50mA, 150mW, 250MHz, B=90..180	SOT-23	16ta	3a		Nec
FA4	2SC4179-4	Si-npn	UHF, FM/AM, 50V, 50mA, 150mW, B=90..180, >150MHz	SOT-323	16ta	3a	-	Nec
FAAA	MAX6326_R27-T	CMOS-IC	Voltage Detector 2,7V, -Reset Push-pull output	SOT-23	16vdc	3a	VD7	Max
FAAA	MAX6326UR27	CMOS-IC	Voltage Detector 2,7V, -Reset Push-pull output	SOT-23	16vdc	3a	VD7	Max
FB	2SC2619-B	Si-npn	AF, 100mA, 150mW, B=60..120, 230MHz	SOT-23	16ta	3a	-	Ren
FB	2SC3053-B	Si-npn	GP, AM/FM, 30V, 30mA, 150mW, B=35..70, 200MHz	SC-59	16ta	3a	-	Mit
FB	2SC4258-B	Si-npn	HF, AM/FM, 30V, 30mA, 150mW, 200MHz, B=35..70	SC-70	16ta	3a	-	Mit
FB	2SC5016	Si-npn	VHF-Mix, 15V, 50mA, 1.3GHz	SOT-23	16te	3a	-	Pan
FB	2SC5216	Si-npn	VHF/UHF, 15V, 50mA, 200mW, 1,3GHz, B=100..350	SC-59	16ta	3a	-	Pan
FB	2SC5233-B	Si-npn	Sw, Muting, 15V, 500mA, 100mW, 130MHz, B=500..1000	SOT-323	16ta	3a	-	Tos
FB	2SC5376-B	Si-npn	Sw, Muting, 15V, 400mA, 100mW, 130MHz, B=500..1000	SOT-416	16ta	3a	-	Tos
FB	2SC5376F-B	Si-npn	Sw, Muting, 15V, 400mA, 100mW, 130MHz, B=500..1000	SOT-490	18ta	3a	-	Tos
FB	2SC5376FV-B	Si-npn	Sw, Muting, 15V, 400mA, 150mW, 130MHz, B=500..1000	SOT-723	18ta	3a	-	Tos
FB	2SC5384-B	Si-npn	HF, AM/FM, 30V, 30mA, 125mW, 200MHz, B=35..70	SC-75A	16ta	3a	-	Ish
FB	SiP810CLEUADT	CMOS-IC	Voltage Detector 4,63V, Reset Push-pull output 1,5ms	SOT-23	16vdc	3g	VD7	Vs
FBAA	MAX6326UR28	CMOS-IC	Voltage Detector 2,8V, -Reset Push-pull output	SOT-23	16vdc	3a	VD7	Max
FC	2SC2619-C	Si-npn	AF, 100mA, 150mW, B=100..200, 230MHz	SOT-23	16ta	3a	-	Ren

SMD code	Type	Function	Short description	Case	Pin.	St.	Sch.	Mnf.
FC	2SC3053-C	Si-npn	GP, AM/FM, 30V, 30mA, 150mW, B=55..110, 200MHz	SC-59	16ta	3a	-	Mit
FC	2SC4258-C	Si-npn	HF, AM/FM, 30V, 30mA, 150mW, 200MHz, B=55..110	SC-70	16ta	3a	-	Mit
FC	2SC5384-C	Si-npn	HF, AM/FM, 30V, 30mA, 125mW, 200MHz, B=55..110	SC-75A	16ta	3a	-	Ish
FC	UN211V	Si-pnp-Digi	Sw, 50V, 100mA, 200mW, 80MHz, R1/R2=2k2/2k2	SC-59	16ta	3a	-	Pan
FC	UN511V	Si-pnp-Digi	Sw, 50V, 100mA, 150mW, 80MHz, R1/R2=2k2/2k2	SOT-523	18ta	3a	-	Pan
FC	UNR211V	Si-pnp-Digi	Sw, 50V, 100mA, 200mW, 80MHz, R1/R2=2k2/2k2	SC-59	16ta	3a	-	Pan
FC	UNR511V	Si-pnp-Digi	Sw, 50V, 100mA, 150mW, 80MHz, R1/R2=2k2/2k2	SOT-523	18ta	3a	-	Pan
FC	UNR911VJ	Si-pnp-Digi	Sw, 50V, 100mA, 125mW, 80MHz, R1/R2=2k2/2k2	SC-89	18ta	3a	-	Pan
FCAA	MAX6326_R29-T	CMOS-IC	Voltage Detector 2,9V, -Reset Push-pull output	SOT-23	16vdc	3a	VD7	Max
FCAA	MAX6326UR29	CMOS-IC	Voltage Detector 2,9V, -Reset Push-pull output	SOT-23	16vdc	3a	VD7	Max
FD	2SC3053-D	Si-npn	GP, AM/FM, 30V, 30mA, 150mW, B=90..180, 200MHz	SC-59	16ta	3a	-	Mit
FD	2SC4258-D	Si-npn	HF, AM/FM, 30V, 30mA, 150mW, 200MHz, B=90..180	SC-70	16ta	3a	-	Mit
FD	2SC5384-D	Si-npn	HF, AM/FM, 30V, 30mA, 125mW, 200MHz, B=90..180	SC-75A	16ta	3a	-	Ish
FD	AAT3562IGY-2.70	CMOS-IC	Voltage Detector, 2,7V, -Reset Open drain output	SOT-23	16vdc	3b	VD6	Ant
FD	BCV26	Si-pnp-Darl	AF, 40V, 500mA, 300mW, 200MHz, B>4000	SOT-23	16ta	3a	-	Itt,Ste
FD	SiP810CREUDDT	CMOS-IC	Voltage Detector 2,63V, Reset Push-pull output 30ms	SOT-23	16vdc	3g	VD7	Vs
FD	UN221V	Si-npn-Digi	Sw, 50V, 100mA, 200mW, 150MHz, R1/R2=2k2/2k2	SC-59	16ta	3a	-	Pan
FD	UN521V	Si-npn-Digi	Sw, 50V, 100mA, 150mW, 150MHz, R1/R2=2k2/2k2	SOT-523	18ta	3a	-	Pan
FD	UNR221V	Si-npn-Digi	Sw, 50V, 100mA, 200mW, 150MHz, R1/R2=2k2/2k2	SC-59	16ta	3a	-	Pan
FD	UNR521V	Si-npn-Digi	Sw, 50V, 100mA, 150mW, 150MHz, R1/R2=2k2/2k2	SOT-523	18ta	3a	-	Pan
FD	UNR921VJ	Si-npn-Digi	Sw, 50V, 100mA, 125mW, 150MHz, R1/R2=2k2/2k2	SC-89	18ta	3a	-	Pan
FDAA	MAX6326_R31-T	CMOS-IC	Voltage Detector 3,1V, -Reset Push-pull output	SOT-23	16vdc	3a	VD7	Max
FDAA	MAX6326UR31	CMOS-IC	Voltage Detector 3,1V, -Reset Push-pull output	SOT-23	16vdc	3a	VD7	Max
FDp	BCV26	Si-pnp-Darl	AF, 40V, 500mA, 300mW, 200MHz, B>4000	SOT-23	16ta	3a	-	PhH
FDs	BCV26	Si-pnp-Darl	AF, 40V, 500mA, 300mW, 200MHz, B>4000	SOT-23	16ta	3a	-	Inf
FDt	BCV26	Si-pnp-Darl	AF, 40V, 500mA, 300mW, 200MHz, B>4000	SOT-23	16ta	3a	-	PhM
FE	BCV46	Si-pnp-Darl	AF, 80V, 500mA, 300mW, 200MHz, B>2000	SOT-23	16ta	3a	-	Ste
FE	SiP810C27EUDDT	CMOS-IC	Voltage Detector 2,7V, Reset Push-pull output 30ms	SOT-23	16vdc	3g	VD7	Vs
FE	UN211Z	Si-pnp-Digi	Sw, 50V, 100mA, 200mW, 80MHz, R1/R2=4k7/22k	SC-59	16ta	3a	-	Pan
FE	UN511Z	Si-pnp-Digi	Sw, 50V, 100mA, 150mW, 80MHz, R1/R2=4k7/22k	SOT-523	18ta	3a	-	Pan
FE	UNR211Z	Si-pnp-Digi	Sw, 50V, 100mA, 200mW, 80MHz, R1/R2=4k7/22k	SC-59	16ta	3a	-	Pan
FE	UNR511Z	Si-pnp-Digi	Sw, 50V, 100mA, 150mW, 80MHz, R1/R2=4k7/22k	SOT-523	18ta	3a	-	Pan
FEAA	MAX6326_R30-T	CMOS-IC	Voltage Detector 3V, -Reset Push-pull output	SOT-23	16vdc	3a	VD7	Max
FEAA	MAX6326UR30	CMOS-IC	Voltage Detector 3V, -Reset Push-pull output	SOT-23	16vdc	3a	VD7	Max
FEp	BCV46	Si-pnp-Darl	AF, 80V, 500mA, 300mW, 200MHz, B>2000	SOT-23	16ta	3a	-	PhH
FEs	BCV46	Si-pnp-Darl	AF, 80V, 500mA, 300mW, 200MHz, B>2000	SOT-23	16ta	3a	-	Inf
FEt	BCV46	Si-pnp-Darl	AF, 80V, 500mA, 300mW, 200MHz, B>2000	SOT-23	16ta	3a	-	PhM
FF	BCV27	Si-npn-Darl	AF, 40V, 300mA, 300mW, 200MHz, B>4000	SOT-23	16ta	3a	-	Itt,Ste
FF	UN221Z	Si-npn-Digi	Sw, 50V, 100mA, 200mW, 150MHz, R1/R2=4k7/22k	SC-59	16ta	3a	-	Pan
FF	UN521Z	Si-npn-Digi	Sw, 50V, 100mA, 150mW, 150MHz, R1/R2=4k7/22k	SOT-523	18ta	3a	-	Pan
FF	UNR221Z	Si-npn-Digi	Sw, 50V, 100mA, 200mW, 150MHz, R1/R2=4k7/22k	SC-59	16ta	3a	-	Pan
FF	UNR521Z	Si-npn-Digi	Sw, 50V, 100mA, 150mW, 150MHz, R1/R2=4k7/22k	SOT-523	18ta	3a	-	Pan
FFAA	MAX6327UR23-T	CMOS-IC	Voltage Detector 2,3V, Reset Push-pull output	SOT-23	16vdc	3a	VD7	Max
FFMA	MAX6327UR31-T	CMOS-IC	Voltage Detector 3,1V, Reset Push-pull output	SOT-23	16vdc	3a	VD7	Max
FFNA	MAX6327UR30-T	CMOS-IC	Voltage Detector 3V, Reset Push-pull output	SOT-23	16vdc	3a	VD7	Max
FFp	BCV27	Si-npn-Darl	AF, 40V, 500mA, 300mW, 200MHz, B>4000	SOT-23	16ta	3a	-	PhH
FFs	BCV27	Si-npn-Darl	AF, 40V, 500mA, 300mW, 200MHz, B>4000	SOT-23	16ta	3a	-	Inf
FFt	BCV27	Si-npn-Darl	AF, 40V, 500mA, 300mW, 200MHz, B>4000	SOT-23	16ta	3a	-	PhM
FG	SiP810CSEUDDT	CMOS-IC	Voltage Detector 2,93V, Reset Push-pull output 30ms	SOT-23	16vdc	3g	VD7	Vs
FGAA	MAX6327UR24-T	CMOS-IC	Voltage Detector 2,4V, Reset Push-pull output	SOT-23	16vdc	3a	VD7	Max
FGp	BCV47	Si-npn-Darl	AF, 80V, 500mA, 300mW, 200MHz, B>2000	SOT-23	16ta	3a	-	PhH
FGs	BCV47	Si-npn-Darl	AF, 80V, 500mA, 300mW, 200MHz, B>2000	SOT-23	16ta	3a	-	Inf
FGt	BCV47	Si-npn-Darl	AF, 80V, 500mA, 300mW, 200MHz, B>2000	SOT-23	16ta	3a	-	PhM
FH	1SS366	Si-diode	Dual, Schottky, UHF-Mixer, 10V, 35mA, <0,85pF	SOT-23	16dl	3a	-	Say
FH	1SS375	Si-diode	Dual, Schottky, UHF-Mixer, 10V, 35mA, <0,85pF	SOT-323	16dl	3a	-	Say
FH	SiP810CTEUDDT	CMOS-IC	Voltage Detectorr 3,08V, Reset Push-pull output 30ms	SOT-23	16vdc	3g	VD7	Vs
FHAA	MAX6327UR25-T	CMOS-IC	Voltage Detector 2,5V, Reset Push-pull output	SOT-23	16vdc	3a	VD7	Max
FHs	BFN24	Si-npn	Vid, 250V, 200mA, 360mW, B>40, 70MHz	SOT-23	16ta	3a	-	Sie
FI	SiP810CJEUDDT	CMOS-IC	Voltage Detector 4V, Reset Push-pull output 30ms	SOT-23	16vdc	3g	VD7	Vs
FIAA	MAX6327UR26-T	CMOS-IC	Voltage Detector 2,6V, Reset Push-pull output	SOT-23	16vdc	3a	VD7	Max
FJ3	2SK1069-3	n-FET	GP, AF, 40V, 20mA, 150mW, Idss=1,2..3mA, Up<2V	MCP	16fa	3a	-	Say
FJ3	2SK771-3	n-FET	AF-Amp, 40V. 20mA, 200mW, Idss=1.2..3mA	SOT-23	16fa	3a		Say
FJ4	2SK1069-4	n-FET	GP, AF, 40V, 20mA, 150mW, Idss=2,5..6mA, Up<2V	MCP	16fa	3a	-	Say
FJ4	2SK771-4	n-FET	AF-Amp, 40V, 20mA, 200mW, Idss=2.5..6mA	SOT-23	16fa	3a		Say
FJ5	2SK1069-5	n-FET	GP, AF, 40V, 20mA, 150mW, Idss=5..12mA, Up<2V	MCP	16fa	3a	-	Say
FJ5	2SK771-5	n-FET	AF-Amp, 40V, 20mA, 200mW, Idss=5..12mA	SOT-23	16fa	3a		Say
FJAA	MAX6327UR27-T	CMOS-IC	Voltage Detector 2,7V, Reset Push-pull output	SOT-23	16vdc	3a	VD7	Max
FJs	BFN26	Si-npn	Vid, 300V, 200mA, 360mW, B>30, 70MHz	SOT-23	16ta	3a	-	Sie
FK	SiP810CMEUDDT	CMOS-IC	Voltage Detector 4,38V, Reset Push-pull output 30ms	SOT-23	16vdc	3g	VD7	Vs
FK	UNR32A1	Si-npn-Digi	Sw, 50V, 80mA, 100mW, 150MHz, R1/R2=10k/10k	SSSMini3	18ta	3a	-	Pan
FKAA	MAX6327UR28-T	CMOS-IC	Voltage Detector 2,8V, Reset Push-pull output	SOT-23	16vdc	3a	VD7	Max
FKs	BFN25	Si-pnp	Vid, 250V, 200mA, 360mW, B>40, 100MHz	SOT-23	16ta	3a	-	Sie
FL	2SA1434	Si-pnp	AF, Amp, 60V, 100mA, 200mW, B=500..1200, >100MHz	SOT-23	16ta	3a	-	Say
FL	SiP810CLEUDDT	CMOS-IC	Voltage Detector 4,63V, Reset Push-pull output 30ms	SOT-23	16vdc	3g	VD7	Vs
FL	UNR32A2	Si-npn-Digi	Sw, 50V, 80mA, 100mW, 150MHz, R/R2=22k/22k	SSSMini3	18ta	3a	-	Pan

SMD code	Type	Function	Short description	Case	Pin.	St.	Sch.	Mnf.
FLAA	MAX6327UR29-T	CMOS-IC	Voltage Detector 2,9V, Reset Push-pull output	SOT-23	16vdc	3a	VD7	Max
FLs	BFN27	Si-pnp	Vid, 300V, 200mA, 360mW, B>30, 100MHz	SOT-23	16ta	3a	-	Sie
FM	2SJ502	p-MOS*-e	Sw, U-Sp, 30V, 500mA, 250mW, 8/40ns, <0.9Ω(300mA)	SOT-23	16fh	3a	-	Say
FM0	BB804-0	C-diode	Dual, VHF, 18V, 50mA, 42/43,5pF	SOT-23	16dg	3g	-	Vs
FM1	BB804-1	C-diode	Dual, VHF, 18V, 50mA, 43/44,5pF	SOT-23	16dg	3g	-	Vs
FM2	BB804-2	C-diode	Dual, VHF, 18V, 50mA, 44/45,5pF	SOT-23	16dg	3g	-	Vs
FM3	BB804-3	C-diode	Dual, VHF, 18V, 50mA, 45/46,5pF	SOT-23	16dg	3g	-	Vs
FM4	BB804-4	C-diode	Dual, VHF, 18V, 50mA, 46/47,5pF	SOT-23	16dg	3g	-	Vs
FN	SiP810CREUEDT	CMOS-IC	Voltage Detector 2,63V, Reset Push-pull output 150ms	SOT-23	16vdc	3g	VD7	Vs
FN	UNR32A3	Si-npn-Digi	Sw, 50V, 80mA, 100mW, 150MHz, R1/R2=47k/47k	SSSMini3	18ta	3a	-	Pan
FN3	2SC4863-3	Si-npn	VHF/UHF-Amp, 16V, 70mA, 200mW, B=60..120, 7GHz	MCP	16ta	3a	-	Say
FN3	2SC4864-3	Si-npn	VHF/UHF-Amp, 16V, 70mA, 200mW, B=60..120, 7GHz	SOT-23	16ta	3a	-	Say
FN4	2SC4863-4	Si-npn	VHF/UHF-Amp, 16V, 70mA, 200mW, B=90..180, 7GHz	MCP	16ta	3a	-	Say
FN4	2SC4864-4	Si-npn	VHF/UHF-Amp, 16V, 70mA, 200mW, B=90..180, 7GHz	SOT-23	16ta	3a	-	Say
FN5	2SC4863-5	Si-npn	VHF/UHF-Amp, 16V, 70mA, 200mW, B=90..180, 7GHz	MCP	16ta	3a	-	Say
FN5	2SC4864-5	Si-npn	VHF/UHF-Amp, 16V, 70mA, 200mW, B=130..270, 7GHz	SOT-23	16ta	3a	-	Say
FO	2SC2716-O	Si-npn	HF/AF, 35V, 100mA, 150mW, B=40..80, 120MHz	SOT-23	16ta	3a	-	Tos
FO	SiP810C27EUEDT	CMOS-IC	Voltage Detector 2,7V, Reset Push-pull output 150ms	SOT-23	16vdc	3g	VD7	Vs
FOAA	MAX6328UR23-T	CMOS-IC	Voltage Detector 2,3V, -Reset Open drain output	SOT-23	16vdc	3a	VD6	Max
FP	SiP810CSEUEDT	CMOS-IC	Voltage Detector 2,93V, Reset Push-pull output 150ms	SOT-23	16vdc	3g	VD7	Vs
FP	UNR32A4	Si-npn-Digi	Sw, 50V, 80mA, 100mW, 150MHz, R1/R2=10k47k	SSSMini3	18ta	3a	-	Pan
FPAA	MAX6328UR24-T	CMOS-IC	Voltage Detector 2,4V, -Reset Open drain output	SOT-23	16vdc	3a	VD6	Max
FQ	2SA1037AK-Q	Si-pnp	AF, 50V, 150mA, 200mW, B=120..270, >140MHz	SC-59	16ta	3a	-	Rhm
FQ	2SA1037-Q	Si-pnp	GP, 60V, 150mA, 200mW, B=120..270, >120MHz	SOT-23	16ta	3a	-	Rhm,Trs
FQ	2SA1576A-Q	Si-pnp	AF, 50V, 150mA, 200mW, B=120..270, >140MHz	SOT-323	16ta	3a	-	Rhm
FQ	2SA1576-Q	Si-pnp	GP, 60V, 100mA, 150mW, B=120..270, 140MHz	SC-70	16ta	3a	-	Rhm
FQ	2SA1774-Q	Si-pnp	GP, 60V, 100mA, 150mW, B=120..270, 140MHz	SC-75A	16ta	3a	-	Rhm
FQ	2SA177A-Q	Si-pnp	AF, 50V, 150mA, 200mW, B=120..270, >140MHz	SOT-416	16ta	3a	-	Rhm
FQ	2SA2029-Q	Si-pnp	GP, 60V, 100mA, 150mW, B=120..270, 140MHz	VMT3	18ta	3a	-	Rhm
FQ	2SB1610	Si-pnp	Lo-sat, 10V, 500mA, 120MHz	SOT-23	16te	3a	-	Pan
FQ	L2SA1774QT1	Si-pnp	GP, 60V, 150mA, 150mW, B=120..270, 140MHz	SC-89	16ta	3a	-	Lrc
F-Q	2PA1576Q	Si-pnp	GP, 50V, 100mA, 200mW, >100MHz, B=120..270	SOT-323	16ta	3a	-	PhH
FQAA	MAX6328UR25-T	CMOS-IC	Voltage Detector 2,5V, -Reset Open drain output	SOT-23	16vdc	3a	VD6	Max
FR	2SA1034-R	Si-pnp	AF, LN, 55V, 10mA, 200mW, B=180..360, 200MHz	SOT-23	16ta	3a	-	Pan
FR	2SA1037AK-R	Si-pnp	AF, 50V, 150mA, 200mW, B=180..390, >140MHz	SC-59	16ta	3a	-	Rhm
FR	2SA1037-R	Si-pnp	GP, 60V, 150mA, 200mW, B=180..390, >120MHz	SOT-23	16ta	3a	-	Rhm,Trs
FR	2SA1531-R	Si-pnp	AF, LN, 55V, 50mA, 150mW, B=180..360, 80MHz	SOT-323	16ta	3a	-	Pan
FR	2SA1576A-R	Si-pnp	AF, 50V, 150mA, 200mW, B=180..390, >140MHz	SOT-323	16ta	3a	-	Rhm
FR	2SA1576-R	Si-pnp	GP, 60V, 100mA, 150mW, B=180..390, 140MHz	SC-70	16ta	3a	-	Rhm
FR	2SA1774-R	Si-pnp	GP, 60V, 100mA, 150mW, B=180..390, 140MHz	SC-75A	16ta	3a	-	Rhm
FR	2SA177A-R	Si-pnp	AF, 50V, 150mA, 200mW, B=180..390, >140MHz	SOT-416	16ta	3a	-	Rhm
FR	2SA2029-R	Si-pnp	GP, 60V, 100mA, 150mW, B=180..390, 140MHz	VMT3	18ta	3a	-	Rhm
FR	2SC2716-R	Si-npn	HF/AF, 35V, 100mA, 150mW, B=70..140, 120MHz	SOT-23	16ta	3a	-	Tos
FR	2SD2472	Si-npn	Lo-sat, 10V, 500mA, 120MHz	SOT-23	16te	3a	-	Pan
FR	L2SA1774RT1	Si-pnp	GP, 60V, 150mA, 150mW, B=180..390, 140MHz	SC-89	16ta	3a	-	Lrc
FR	SiP810CTEUEDT	CMOS-IC	Voltage Detector 3,08V, Reset Push-pull output 150ms	SOT-23	16vdc	3g	VD7	Vs
F-R	2PA1576R	Si-pnp	GP, 50V, 100mA, 200mW, >100MHz, B=180..390	SOT-323	16ta	3a	-	PhH
FRAA	MAX6328UR26-T	CMOS-IC	Voltage Detector 2,6V, -Reset Open drain output	SOT-23	16vdc	3a	VD6	Max
FS	2SA1034-S	Si-pnp	AF, LN, 55V, 10mA, 200mW, B=260..520, 200MHz	SOT-23	16ta	3a	-	Pan
FS	2SA1037AK-S	Si-pnp	AF, 50V, 150mA, 200mW, B=270..560, >140MHz	SC-59	16ta	3a	-	Rhm
FS	2SA1037-S	Si-pnp	GP, 60V, 150mA, 200mW, B=270..560, >120MHz	SOT-23	16ta	3a	-	Rhm,Trs
FS	2SA1531-S	Si-pnp	AF, LN, 55V, 50mA, 150mW, B=260..520, 80MHz	SOT-323	16ta	3a	-	Pan
FS	2SA1576A-S	Si-pnp	AF, 50V, 150mA, 200mW, B=270..560, >140MHz	SOT-323	16ta	3a	-	Rhm
FS	2SA1576-S	Si-pnp	GP, 60V, 100mA, 150mW, B=270..560, 140MHz	SC-70	16ta	3a	-	Rhm
FS	2SA1763	Si-pnp	Sw, 15V, 200mA, 150mW, B=50..140, 1GHz	MCP	16ta	3a	-	Say
FS	2SA1764	Si-pnp	Fast-Sw, 15V, 200mA, 200mW, B=50..140, 1GHz, 11/19ns	SOT-23	16ta	3a	-	Say
FS	2SA1774-S	Si-pnp	GP, 60V, 100mA, 150mW, B=270..560, 140MHz	SC-75A	16ta	3a	-	Rhm
FS	2SA177A-S	Si-pnp	AF, 50V, 150mA, 200mW, B=270..560, >140MHz	SOT-416	16ta	3a	-	Rhm
FS	2SA2029-S	Si-pnp	GP, 60V, 100mA, 150mW, B=270..560, 140MHz	VMT3	18ta	3a	-	Rhm
FS	2SB1611	Si-pnp	Lo-sat, 20V, 500mA, 100MHz	SOT-23	16te	3a	-	Pan
FS	L2SA1774ST1	Si-pnp	GP, 60V, 150mA, 150mW, B=270..560, 140MHz	SC-89	16ta	3a	-	Lrc
FS	SiP810CJEUEDT	CMOS-IC	Voltage Detector 4V, Reset Push-pull output 150ms	SOT-23	16vdc	3g	VD7	Vs
F-S	2PA1576S	Si-pnp	GP, 50V, 100mA, 200mW, >100MHz, B=270..560	SOT-323	16ta	3a	-	PhH
FSAA	MAX6328UR27-T	CMOS-IC	Voltage Detector 2,7V, -Reset Open drain output	SOT-23	16vdc	3a	VD6	Max
FT	2SA1034-T	Si-pnp	AF, LN, 55V, 10mA, 200mW, B=360..700, 200MHz	SOT-23	16ta	3a	-	Pan
FT	2SA1531-T	Si-pnp	AF, LN, 55V, 50mA, 150mW, B=360..700, 80MHz	SOT-323	16ta	3a	-	Pan
FT	2SD2473	Si-npn	Lo-sat, 20V, 500mA	SOT-23	16te	3a	-	Pan
FT	SiP810CMEUED	CMOS-IC	Voltage Detector 4,38V, Reset Push-pull output 150ms	SOT-23	16vdc	3g	VD7	Vs
FTAA	MAX6328UR28-T	CMOS-IC	Voltage Detector 2,8V, -Reset Open drain output	SOT-23	16vdc	3a	VD6	Max
FtQ	2PA1576Q	Si-pnp	GP, 50V, 100mA, 200mW, >100MHz, B=120..270	SOT-323	16ta	3a	-	PhM
FtR	2PA1576R	Si-pnp	GP, 50V, 100mA, 200mW, >100MHz, B=180..390	SOT-323	16ta	3a	-	PhM
FtS	2PA1576S	Si-pnp	GP, 50V, 100mA, 200mW, >100MHz, B=270..560	SOT-323	16ta	3a	-	PhM
FUAA	MAX6328UR29-T	CMOS-IC	Voltage Detector 2,9V, -Reset Open drain output	SOT-23	16vdc	3a	VD6	Max
FV	1SV248	PIN-diode	VHF/UHF, 50V, 50mA, 0,23pF, 3,5Ω(100MHz)	MCP	16dc	3a	-	Say
FV	1SV250	PIN-diode	VHF/UHF, 50V, 50mA, 0,23pF, 3,5Ω(100MHz)	SOT-23	16dc	3a	-	Say

SMD code	Type	Function	Short description	Case	Pin.	St.	Sch.	Mnf.
FV	SiP810CLEUDT	CMOS-IC	Voltage Detector 4,63V, Reset Push-pull output 150ms	SOT-23	16vdc	3g	VD7	Vs
FVAA	MAX6328UR31-T	CMOS-IC	Voltage Detector 3,1V, -Reset Open drain output	SOT-23	16vdc	3a	VD6	Max
FW	AAT3562IGY-2.20	CMOS-IC	Voltage Detector, 2,2V, -Reset Open drain output	SOT-23	16vdc	3b	VD6	Ant
FW	UN2227	Si-npn-Digi	Sw, 50V, 500mA, 200mW, 250MHz, R1/R2=6k8/6k8	SC-59	16ta	3a	-	Pan
FW	UNR2227	Si-npn-Digi	Sw, 50V, 500mA, 200mW, 250MHz, R1/R2=6k8/6k8	SC-59	16ta	3a	-	Pan
FW	UNR5227	Si-npn-Digi	Sw, 30V, 600mA, 150mW, 200MHz, R1/R2=6k8/6k8	SOT-523	18ta	3a	-	Pan
FWAA	MAX6328UR30-T	CMOS-IC	Voltage Detector 3V, -Reset Open drain output	SOT-23	16vdc	3a	VD6	Max
FX	AAT3562IGY-2.30	CMOS-IC	Voltage Detector, 2,3V, -Reset Open drain output	SOT-23	16vdc	3b	VD6	Ant
FX	SiP810CREUDT	CMOS-IC	Voltage Detector 2,63V, Reset Push-pull output 210ms	SOT-23	16vdc	3g	VD7	Vs
FY	2SC2716-Y	Si-npn	HF/AF, 35V, 100mA, 150mW, B=120..240, 120MHz	SOT-23	16ta	3a	-	Tos
FY	2SC3661	Si-npn	AF-Amp, 30V, 300mA, 200mW, B=800..3200, 250MHz	SOT-23	16ta	3a	-	Say
FY	SiP810C27EUDT	CMOS-IC	Voltage Detector 2,7V, Reset Push-pull output 210ms	SOT-23	16vdc	3g	VD7	Vs
FY	UN2226	Si-npn-Digi	Sw, 50V, 500mA, 200mW, 250MHz, R1=4k7	SC-59	16ta	3a	-	Pan
FY	UNR2226	Si-npn-Digi	Sw, 50V, 500mA, 200mW, 250MHz, R1=4k7	SC-59	16ta	3a	-	Pan
FY	UNR5226	Si-npn-Digi	Sw, 30V, 600mA, 150mW, 200MHz, R1=4k7	SOT-523	18ta	3a	-	Pan
FZ	SiP810CSEUDT	CMOS-IC	Voltage Detectorr2,93V, Reset Push-pull output 210ms	SOT-23	16vdc	3g	VD7	Vs
FZ	UN2225	Si-npn-Digi	Sw, 50V, 500mA, 200mW, 250MHz, R1=10k	SC-59	16ta	3a	-	Pan
FZ	UNR2225	Si-npn-Digi	Sw, 50V, 500mA, 200mW, 250MHz, R1=10k	SC-59	16ta	3a	-	Pan
FZ	UNR5225	Si-npn-Digi	Sw, 30V, 600mA, 150mW, 200MHz, R1=10k	SOT-523	18ta	3a	-	Pan
FZAP	MAX6012AUR	Vref-IC	Precision, 1,247V	SOT-23	16di	3a	RF1	Max
FZAQ	MAX6025AUR	Vref-IC	Precision, 2,500V	SOT-23	16di	3a	RF1	Max
FZAR	MAX6041AUR	Vref-IC	Precision, 4,096V	SOT-23	16di	3a	RF1	Max
FZAS	MAX6045AUR	Vref-IC	Precision, 4,500V	SOT-23	16di	3a	RF1	Max
FZAT	MAX6050AUR	Vref-IC	Precision, 5,000V	SOT-23	16di	3a	RF1	Max
FZAU	MAX6021AUR	Vref-IC	Precision, 2,048V	SOT-23	16di	3a	RF1	Max
FZAV	MAX6346UR33-T	CMOS-IC	Voltage Detector 3,3V, -Reset Push-pull output	SOT-23	16vdc	3a	VD7	Max
FZAW	MAX6346UR34-T	CMOS-IC	Voltage Detector 3,4V, -Reset Push-pull output	SOT-23	16vdc	3a	VD7	Max
FZAX	MAX6346UR35-T	CMOS-IC	Voltage Detector 3,5V, -Reset Push-pull output	SOT-23	16vdc	3a	VD7	Max
FZAY	MAX6346UR36-T	CMOS-IC	Voltage Detector 3,6V, -Reset Push-pull output	SOT-23	16vdc	3a	VD7	Max
FZAZ	MAX6346UR37-T	CMOS-IC	Voltage Detector 3,7V, -Reset Push-pull output	SOT-23	16vdc	3a	VD7	Max
FZBA	MAX6346UR38-T	CMOS-IC	Voltage Detector 3,8V, -Reset Push-pull output	SOT-23	16vdc	3a	VD7	Max
FZBB	MAX6346UR39-T	CMOS-IC	Voltage Detector 3,9V, -Reset Push-pull output	SOT-23	16vdc	3a	VD7	Max
FZBC	MAX6346UR40-T	CMOS-IC	Voltage Detector 4V, -Reset Push-pull output	SOT-23	16vdc	3a	VD7	Max
FZBD	MAX6346UR41-T	CMOS-IC	Voltage Detector 4,1V, -Reset Push-pull output	SOT-23	16vdc	3a	VD7	Max
FZBE	MAX6346UR42-T	CMOS-IC	Voltage Detector 4,2V, -Reset Push-pull output	SOT-23	16vdc	3a	VD7	Max
FZBF	MAX6346UR43-T	CMOS-IC	Voltage Detector 4,3V, -Reset Push-pull output	SOT-23	16vdc	3a	VD7	Max
FZBG	MAX6346UR44-T	CMOS-IC	Voltage Detector 4,4V, -Reset Push-pull output	SOT-23	16vdc	3a	VD7	Max
FZBH	MAX6346UR45-T	CMOS-IC	Voltage Detector 4,5V, -Reset Push-pull output	SOT-23	16vdc	3a	VD7	Max
FZBI	MAX6346UR46-T	CMOS-IC	Voltage Detector 4,6V, -Reset Push-pull output	SOT-23	16vdc	3a	VD7	Max
FZBJ	MAX6348UR33-T	CMOS-IC	Voltage Detector 3,3V, Reset Push-pull output	SOT-23	16vdc	3a	VD7	Max
FZBK	MAX6348UR34-T	CMOS-IC	Voltage Detector 3,4V, Reset Push-pull output	SOT-23	16vdc	3a	VD7	Max
FZBL	MAX6348UR35-T	CMOS-IC	Voltage Detector 3,5V, Reset Push-pull output	SOT-23	16vdc	3a	VD7	Max
FZBM	MAX6348UR36-T	CMOS-IC	Voltage Detector 3,6V, Reset Push-pull output	SOT-23	16vdc	3a	VD7	Max
FZBN	MAX6348UR37-T	CMOS-IC	Voltage Detector 3,7V, Reset Push-pull output	SOT-23	16vdc	3a	VD7	Max
FZBO	MAX6348UR38-T	CMOS-IC	Voltage Detector 3,8V, Reset Push-pull output	SOT-23	16vdc	3a	VD7	Max
FZBP	MAX6348UR39-T	CMOS-IC	Voltage Detector 3,9V, Reset Push-pull output	SOT-23	16vdc	3a	VD7	Max
FZBQ	MAX6348UR40-T	CMOS-IC	Voltage Detector 4V, Reset Push-pull output	SOT-23	16vdc	3a	VD7	Max
FZBR	MAX6348UR41-T	CMOS-IC	Voltage Detector 4,1V, Reset Push-pull output	SOT-23	16vdc	3a	VD7	Max
FZBS	MAX6348UR42-T	CMOS-IC	Voltage Detector 4,2V, Reset Push-pull output	SOT-23	16vdc	3a	VD7	Max
FZBT	MAX6348UR43-T	CMOS-IC	Voltage Detector 4,3V, Reset Push-pull output	SOT-23	16vdc	3a	VD7	Max
FZBU	MAX6348UR44-T	CMOS-IC	Voltage Detector 4,4V, Reset Push-pull output	SOT-23	16vdc	3a	VD7	Max
FZBV	MAX6348UR45-T	CMOS-IC	Voltage Detector 4,5V, Reset Push-pull output	SOT-23	16vdc	3a	VD7	Max
FZBW	MAX6348UR46-T	CMOS-IC	Voltage Detector 4,6V, Reset Push-pull output	SOT-23	16vdc	3a	VD7	Max
FZBX	MAX6348UR33-T	CMOS-IC	Voltage Detector 3,3V, -Reset Open drain output	SOT-23	16vdc	3a	VD6	Max
FZBY	MAX6348UR34-T	CMOS-IC	Voltage Detector 3,4V, -Reset Open drain output	SOT-23	16vdc	3a	VD6	Max
FZBZ	MAX6348UR35-T	CMOS-IC	Voltage Detector 3,5V, -Reset Open drain output	SOT-23	16vdc	3a	VD6	Max
FZCA	MAX6348UR36-T	CMOS-IC	Voltage Detector 3,6V, -Reset Open drain output	SOT-23	16vdc	3a	VD6	Max
FZCB	MAX6348UR37-T	CMOS-IC	Voltage Detector 3,7V, -Reset Open drain output	SOT-23	16vdc	3a	VD6	Max
FZCC	MAX6348UR38T	CMOS-IC	Voltage Detector 3,8V, -Reset Open drain output	SOT-23	16vdc	3a	VD6	Max
FZCD	MAX6348UR39-T	CMOS-IC	Voltage Detector 3,9V, -Reset Open drain output	SOT-23	16vdc	3a	VD6	Max
FZCE	MAX6348UR40-T	CMOS-IC	Voltage Detector 4V, -Reset Open drain output	SOT-23	16vdc	3a	VD6	Max
FZCF	MAX6348UR41-T	CMOS-IC	Voltage Detector 4,1V, -Reset Open drain output	SOT-23	16vdc	3a	VD6	Max
FZCG	MAX6348UR42T	CMOS-IC	Voltage Detector 4,2V, -Reset Open drain output	SOT-23	16vdc	3a	VD6	Max
FZCH	MAX6348UR43-T	CMOS-IC	Voltage Detector 4,3V, -Reset Open drain output	SOT-23	16vdc	3a	VD6	Max
FZCI	MAX6348UR44-T	CMOS-IC	Voltage Detector 4,4V, -Reset Open drain output	SOT-23	16vdc	3a	VD6	Max
FZCJ	MAX6348UR45-T	CMOS-IC	Voltage Detector 4,5V, -Reset Open drain output	SOT-23	16vdc	3a	VD6	Max
FZCK	MAX6348UR46-T	CMOS-IC	Voltage Detector 4,6V, -Reset Open drain output	SOT-23	16vdc	3a	VD6	Max
FZCL	MAX6332UR16D3	CMOS-IC	Voltage Detector 1,6V, Reset Push-pull output	SOT-23	16vdc	3a	VD7	Max
FZCM	MAX6332UR18D3	CMOS-IC	Voltage Detector 1,8V, Reset Push-pull output	SOT-23	16vdc	3a	VD7	Max
FZCN	MAX6332UR22D3	CMOS-IC	Voltage Detector 2,2V, Reset Push-pull output	SOT-23	16vdc	3a	VD7	Max
FZCO	MAX6333UR16D3	CMOS-IC	Voltage Detector 1,6V, -Reset Push-pull output	SOT-23	16vdc	3a	VD7	Max
FZCP	MAX6333UR18D3	CMOS-IC	Voltage Detector 1,8V, -Reset Push-pull output	SOT-23	16vdc	3a	VD7	Max
FZCQ	MAX6333UR20D3	CMOS-IC	Voltage Detector 2V, -Reset Push-pull output	SOT-23	16vdc	3a	VD7	Max
FZCR	MAX6333UR22D3	CMOS-IC	Voltage Detector 2,2V, -Reset Push-pull output	SOT-23	16vdc	3a	VD7	Max
FZCS	MAX6333UR23D3	CMOS-IC	Voltage Detector 2,3V, -Reset Push-pull output	SOT-23	16vdc	3a	VD7	Max

SMD code	Type	Function	Short description	Case	Pin.	St.	Sch.	Mnf.
FZCT	MAX6334UR16D3	CMOS-IC	Voltage Detector 1,6V, -Reset Open drain output	SOT-23	16vdc	3a	VD6	Max
FZCU	MAX6334UR18D3	CMOS-IC	Voltage Detector 1,8V, -Reset Open drain output	SOT-23	16vdc	3a	VD6	Max
FZCV	MAX6334UR22D3	CMOS-IC	Voltage Detector 2,2V, -Reset Open drain output	SOT-23	16vdc	3a	VD6	Max
FZCW	MAX6001EUR-T	Vref-IC	LDO, Shunt, 1,25V, 1%	SOT-23	16rd	3a	RF1	Max
FZCX	MAX6002EUR-T	Vref-IC	LDO, Shunt, 2,5V, 1%	SOT-23	16rd	3a	RF1	Max
FZCY	MAX6004EUR-T	Vref-IC	LDO, Shunt, 4,096V, 1%	SOT-23	16rd	3a	RF1	Max
FZCZ	MAX6005EUR-T	Vref-IC	LDO, Shunt, 5V, 1%	SOT-23	16rd	3a	RF1	Max
FZDA	MAX6012BUR	Vref-IC	Precision, 1,247V	SOT-23	16di	3a	RF1	Max
FZDB	MAX6025BUR	Vref-IC	Precision, 2,500V	SOT-23	16di	3a	RF1	Max
FZDC	MAX6041BUR	Vref-IC	Precision, 4,096V	SOT-23	16di	3a	RF1	Max
FZDD	MAX6045BUR	Vref-IC	Precision, 4,500V	SOT-23	16di	3a	RF1	Max
FZDE	MAX6050BUR	Vref-IC	Precision, 5,000V	SOT-23	16di	3a	RF1	Max
FZDF	MAX6021BUR	Vref-IC	Precision, 2,048V	SOT-23	16di	3a	RF1	Max
FZDK	MAX6003EUR-T	Vref-IC	LDO, Shunt, 3V, 1%	SOT-23	16rd	3a	RF1	Max
FZDL	MAX6332UR20D3	CMOS-IC	Voltage Detector 2V, Reset Push-pull output	SOT-23	16vdc	3a	VD7	Max
FZDM	MAX6332UR23D3	CMOS-IC	Voltage Detector 2,3V, Reset Push-pull output	SOT-23	16vdc	3a	VD7	Max
FZDN	MAX6334UR20D3	CMOS-IC	Voltage Detector 2V, -Reset Open drain output	SOT-23	16vdc	3a	VD6	Max
FZDO	MAX6334UR23D3	CMOS-IC	Voltage Detector 2,3V, -Reset Open drain output	SOT-23	16vdc	3a	VD6	Max
FZDP	MAX6806UR46-T	Lin/Digi-IC	Voltage Detector 4.6V, -Reset Push-pull output	SOT-23	18vdb	3b	VD7	Max
FZDQ	MAX6806UR26-T	Lin/Digi-IC	Voltage Detector 2.6V, -Reset Push-pull output	SOT-23	18vdb	3b	VD7	Max
FZDR	MAX6806UR23-T	Lin/Digi-IC	Voltage Detector 2.3V, -Reset Push-pull output	SOT-23	18vdb	3b	VD7	Max
FZDS	MAX6807UR46-T	Lin/Digi-IC	Voltage Detector 4.6V, Reset Push-pull output	SOT-23	18vdb	3b	VD7	Max
FZDT	MAX6807UR26-T	Lin/Digi-IC	Voltage Detector 2.6V, Reset Push-pull output	SOT-23	18vdb	3b	VD7	Max
FZDU	MAX6808UR46-T	Lin/Digi-IC	Voltage Detector 4.6V, -Reset Open drain output	SOT-23	18vdb	3b	VD6	Max
FZDV	MAX6808UR26-T	Lin/Digi-IC	Voltage Detector 2.6V, -Reset Open drain output	SOT-23	18vdb	3b	VD6	Max
FZDW	MAX6030AUR	Vref-IC	Precision, 3,000V	SOT-23	16di	3a	RF1	Max
FZDX	MAX6030BUR	Vref-IC	Precision, 3,000V	SOT-23	16di	3a	RF1	Max
FZEB	LM4041AIM3-1.2	Vref-IC	Precision, Shunt, 1.225V, 0.1%	SOT-23	16dk	3a	RF1	Max,Nsc
FZEC	LM4041BIM3-1.2	Vref-IC	Precision, Shunt, 1.225V, 0.2%	SOT-23	16dk	3a	RF1	Max,Nsc
FZED	LM4041DIM3-1.2	Vref-IC	Precision, Shunt, 1.225V, 0.5%	SOT-23	16dk	3a	RF1	Max
FZEE	LM4041DIM3-1.2	Vref-IC	Precision, Shunt, 1.225V, 1.5%	SOT-23	16dk	3a	RF1	Max,Nsc
FZEF	LM4040AIM3-2.1	Vref-IC	Precision, Shunt, 2,048V, 0.1%	SOT-23	16dk	3a	RF1	Max
FZEG	LM4040BIM3-2.1	Vref-IC	Precision, Shunt, 2.048V, 0.2 %	SOT-23	16dk	3a	RF1	Max
FZEH	LM4040CIM3-2.1	Vref-IC	Shunt, 2,048V, 0.5%	SOT-23	16dk	3a	RF1	Max
FZEI	LM4040DIM3-2.1	Vref-IC	Shunt, 2,048V, 1%	SOT-23	16dk	3a	RF1	Max
FZEJ	LM4040AIM3-2.5	Vref-IC	Precision, Shunt , 2,500V, 0.1%	SOT-23	16dk	3a	-	Max,Nsc
FZEK	LM4040BIM3-2.5	Vref-IC	Precision, Shunt, 2.500V, 0.2 %	SOT-23	16dk	3a	RF1	Max
FZEL	LM4040CIM3-2.5	Vref-IC	Shunt, 2,500V, 0.5%	SOT-23	16dk	3a	RF1	Max,Nsc
FZEM	LM4040DIM3-2.5	Vref-IC	Shunt, 2,500V, 1%	SOT-23	16dk	3a	RF1	Max,Nsc
FZEN	LM4040AIM3-3.0	Vref-IC	Precision, Shunt, 3,000V, 0.1%	SOT-23	16dk	3a	RF1	Max,Nsc
FZEO	LM4040BIM3-3.0	Vref-IC	Precision, Shunt, 3.000V, 0.2 %	SOT-23	16dk	3a	RF1	Max
FZEP	LM4040CIM3-3.0	Vref-IC	Shunt, 3,000V, 0.5%	SOT-23	16dk	3a	RF1	Max,Nsc
FZEQ	LM4040DIM3-3.0	Vref-IC	Shunt, 3,000V, 1%	SOT-23	16dk	3a	RF1	Max,Nsc
FZER	LM4040AIM3-4.1	Vref-IC	Precision, Shunt, 4,096V, 0.1%	SOT-23	16dk	3a	RF1	Max,Nsc
FZES	LM4040BIM3-4.1	Vref-IC	Precision, Shunt, 4.096V, 0.2 %	SOT-23	16dk	3a	RF1	Max
FZET	LM4040CIM3-4.1	Vref-IC	Shunt, 4,096V, 0.5%	SOT-23	16dk	3a	RF1	Max,Nsc
FZEU	LM4040DIM3-4.1	Vref-IC	Shunt, 4,096V, 1%	SOT-23	16dk	3a	RF1	Max,Nsc
FZEV	LM4040AIM3-5.0	Vref-IC	Precision, Shunt, 5.000V, 0.1%	SOT-23	16di	3a	RF1	Max
FZEW	LM4040BIM3-5.0	Vref-IC	Precision, Shunt, 5.000V, 0.2 %	SOT-23	16dk	3a	RF1	Max
FZEX	LM4040CIM3-5.0	Vref-IC	Shunt, 5,000V, 0.5%	SOT-23	16dk	3a	RF1	Max,Nsc
FZEY	LM4040DIM3-5.0	Vref-IC	Shunt, 5,000V, 1%	SOT-23	16dk	3a	RF1	Max,Nsc
FZFL	MAX6808UR32-T	Lin/Digi-IC	Voltage Detector 3.2V, -Reset Open drain output	SOT-23	18vdb	3b	VD6	Max
FZGH	MAX6006AEUR-T	Vref-IC	Precision, Shunt, 1.25V, 0.2%	SOT-23	16dk	3a	RF1	Max
FZGI	MAX6006BEUR-T	Vref-IC	Precision, Shunt, 1.25V, 0.5%	SOT-23	16dk	3a	RF1	Max
FZGK	MAX6007AEUR-T	Vref-IC	Precision, Shunt, 2.048V, 0.2%	SOT-23	16dk	3a	RF1	Max
FZGL	MAX6007BEUR-T	Vref-IC	Precision, Shunt, 2.048V, 0.5%	SOT-23	16dk	3a	RF1	Max
FZGN	MAX6008AEUR-T	Vref-IC	Precision, Shunt, 2.5V, 0.2%	SOT-23	16dk	3a	RF1	Max
FZGO	MAX6008BEUR-T	Vref-IC	Precision, Shunt, 2.5V, 0.5%	SOT-23	16dk	3a	RF1	Max
FZGQ	MAX6009AEUR-T	Vref-IC	Precision, Shunt, 3V, 0.2%	SOT-23	16dk	3a	RF1	Max
FZGR	MAX6009BEUR-T	Vref-IC	Precision, Shunt, 3V, 0.5%	SOT-23	16dk	3a	RF1	Max
G	MRF947A	Si-npn	UHF, 20V, 50mA, 188mW, B>50, 8GHz	SOT-323	16ta	3a	-	Mot
G0	HSMP-3890	PIN-diode	RF, 100V, 1A, 250mW, Rs<2.5Ω, Cd<0.3pF	SOT-23	16dc	3a	-	Agi
G0	HSMP-389B	PIN-diode	RF, 100V, 1A, Rs(typ)=2,5Ω, 0.3pF	SOT-323	16dc	3a	-	Agi
G0	R3111N602A	CMOS-IC	Voltage Detector 6V±2.0%, Reset Push-pull output	SOT-23	16vdd	3d	VD7	Ric
G0	R3113D301C	CMOS-IC	Voltage Detector 3V, -Reset, Push-pull output	SON1408-3	19vda	7d	VD7	Ric
G0	R3130N20EA	CMOS-IC	Voltage Detector 2V, -Reset Push-pull output, 240ms	SOT-23	16vdc	3b	VD7	Ric
G06	DTD133HK	Si-npn-Digi	Sw, 50V, 500mA, 200mW, 200MHz, R1/R2=3k3/10k	SOT-346	16ta	3a	-	Rhm
G1	MMBT5551	Si-npn	HV, 180V, 200mA, 350mW, B=80..250, >300MHz	SOT-23	16ta	3a	-	Bel,Mot
G1	R3113D311C	CMOS-IC	Voltage Detector 3.1V, -Reset, Push-pull output	SON1408-3	19vda	7d	VD7	Ric
G1	R3130N21EA	CMOS-IC	Voltage Detector 2,1V, -Reset Push-pull output, 240ms	SOT-23	16vdc	3b	VD7	Ric
G1	RT9166-33CVL	VR-IC	LDO, 3.3V±2%, 300mA	SOT-23	16cq	3a	VR1	Rct
G1-	RT9166-33PVL	VR-IC	LDO, 3.3V±2%, 300mA	SOT-23	16cq	3a	VR1	Rct
G11	DTB113ZK	Si-pnp-Digi	Sw, 50V, 500mA, 200mW, 200MHz, R1/R2=1k/10k	SOT-346	16ta	3a	-	Rhm
G13	2SK1580	n-MOS*-e	V-MOS, LogL, 16V, ±0,1A, <10Ω(10A)	SOT-323	16fh	3a	-	Nec
G14	2SK1581	n-MOS*-e	V-MOS, LogL, 16V, ±0,2A, <3Ω(10A)	SOT-23	16fh	3a	-	Nec

SMD code	Type	Function	Short description	Case	Pin.	St.	Sch.	Mnf.
G15	2SK1582	n-MOS*-e	V-MOS, LogL, 30V, ±0,2A, <3Ω(10mA)	SOT-23	16fh	3a	-	Nec
G16	2SK1590	n-MOS*-e	V-MOS, LogL, 60V, ±0,2A, <3Ω	SOT-23	16fh	3a	-	Nec
G17	2SK1589	n-MOS*-e	V-MOS, LogL, 100V, ±0,1A, <25Ω	SOT-23	16fh	3a	-	Nec
G17	MMBZ4617	Z-diode	2.4V±5%, 350mW	SOT-23	16dc	3g	-	Vs
G18	2SK1591	n-MOS*-e	V-MOS, LogL, 100V, ±0,2A, <6,5Ω	SOT-23	16fh	3a	-	Nec
G18	MMBZ4618	Z-diode	2.7V±5%, 350mW	SOT-23	16dc	3g	-	Vs
G19	MMBZ4619	Z-diode	3.0V±5%, 350mW	SOT-23	16dc	3g	-	Vs
G1F	2SC2412K-Q	Si-npn	GP, 60V, 150mA, 200mW, 180MHz, B=120..270	SOT-23	16ta	3a	-	Wtr
G1F	L2SC2412KSLT1	Si-npn	GP, 50V, 150mA, 200mW, 180MHz, B=270..560	SOT-23	16ta	3a		Lrc
G1K	BC848BW	Si-npn	GP, 30V, 100mA, 310mW, B=200..450, >300MHz	SOT-323	16ta	3a	-	Rhm
G1p	BFS20	Si-npn	RF, 30V, 25mA, 250mW, B=85, 450MHz	SOT-23	16ta	3a	-	PhH
G1t	BFS20	Si-npn	RF, 30V, 25mA, 250mW, B=85, 450MHz	SOT-23	16ta	3a	-	PhM
G2	BF599	Si-npn	VHF, IF, 40V, 25mA, 200mW, B>40, 550MHz	SOT-23	16ta	3a	-	Kec
G2	HSMP-389C	PIN-diode	Dual, RF, 100V, 1A, Rs(typ)=2,5Ω, 0.3pF	SOT-323	16dg	3a	-	Agi
G2	R3113D321C	CMOS-IC	Voltage Detector 3.2V, -Reset, Push-pull output	SON1408-3	19vda	7d	VD7	Ric
G2	R3130N22EA	CMOS-IC	Voltage Detector 2,2V, -Reset Push-pull output, 240ms	SOT-23	16vdc	3b	VD7	Ric
G2	RT9166-12CVL	VR-IC	LDO, 1.2V±2%, 300mA	SOT-23	16cq	3a	VR1	Rct
G2-	RT9166-12PVL	VR-IC	LDO, 1.2V±2%, 300mA	SOT-23	16cq	3a	VR1	Rct
G20	MMBZ4620	Z-diode	3.3V±5%, 350mW	SOT-23	16dc	3g	-	Vs
G21	2SK1958	n-MOS*-e	V-MOS, LogL, 16V, ±0,1A, <12Ω(10mA)	SOT-323	16fh	3a	-	Nec
G21	MMBZ4621	Z-diode	3.6V±5%, 350mW	SOT-23	16dc	3g	-	Vs
G22	2SK2090	n-MOS*-e	V-MOS, LogL, 50V, ±0,1A, <20Ω(10mA)	SOT-323	16fh	3a	-	Nec
G22	MMBZ4622	Z-diode	3.9V±5%, 350mW	SOT-23	16dc	3g	-	Vs
G23	2SK2158	n-MOS*-e	V-MOS, LogL, 50V, ±0,1A, <15Ω(10mA)	SOT-23	16fh	3a	-	Nec
G23	MMBZ4623	Z-diode	4.3V±5%, 350mW	SOT-23	16dc	3g	-	Vs
G24	2SK2858	n-MOS*-e	V-MOS, LogL, 30V, 0,1A, <15Ω	SOT-323	16fh	3a	-	Nec
G24	GS809C21EU	CMOS-IC	Voltage Detector 2,1V, -Reset Push-pull output, 210ms	SOT-23	16vdc	3g	VD7	Vs
G24	GS809C24EU	CMOS-IC	Voltage Detector 2,4V, -Reset Push-pull output, 210ms	SOT-23	16vdc	3g	VD7	Vs
G24	MMBZ4624	Z-diode	4.7V±5%, 350mW	SOT-23	16dc	3g	-	Vs
G25	2SK3054	n-MOS*-e	V-MOS, LogL, 50V, ±0,1A, <40Ω(10mA)	SOT-323	16fh	3a	-	Nec
G25	MMBZ4625	Z-diode	5.1V±5%, 350mW	SOT-23	16dc	3g	-	Vs
G26	GS809CREU	CMOS-IC	Voltage Detector 2,63V, -Reset Push-pull output, 210ms	SOT-23	16vdc	3g	VD7	Vs
G26	MMBZ4626	Z-diode	5.6V±5%, 350mW	SOT-23	16dc	3g	-	Vs
G27	GS809C27SEU	CMOS-IC	Voltage Detector 2,7V, -Reset Push-pull output, 210ms	SOT-23	16vdc	3g	VD7	Vs
G27	MMBZ4627	Z-diode	6.2V±5%, 350mW	SOT-23	16dc	3g	-	Vs
G29	GS809CSEU	CMOS-IC	Voltage Detector 2,93V, -Reset Push-pull output, 210ms	SOT-23	16vdc	3g	VD7	Vs
G2F	2SC2412K-R	Si-npn	GP, 60V, 150mA, 200mW, 180MHz, B=180..390	SOT-23	16ta	3a	-	Wtr
G3	1SS196	Si-diode	Sw, U-Fast, 85V, 100mA, 150mW, Vf<1,2V(100mA), <4ns	SC-59	16dr	3a	-	Tos
G3	2SA1257-3	Si-pnp	AF-Drv, 180V, 80mA, 200mW, 130MHz, B=60..120	SOT-23	16ta	3a	-	Say
G3	BAR63	PIN-diode	RF, 50V, 100mA, Vf(If=100mA)<1.2V, Ir<0.05µA, Cd<0.3pF	SOT-23	16dc	3a	-	Sie
G3	HSMP-389E	PIN-diode	Dual, RF, 100V, 1A, Rs(typ)=2,5Ω, 0.3pF	SOT-323	16df	3a	-	Agi
G3	R3113D331C	CMOS-IC	Voltage Detector 3.3V, -Reset, Push-pull output	SON1408-3	19vda	7d	VD7	Ric
G3	R3130N23EA	CMOS-IC	Voltage Detector 2,3V, -Reset Push-pull output, 240ms	SOT-23	16vdc	3b	VD7	Ric
G3	RT9166-15CVL	VR-IC	LDO, 1.5V±2%, 300mA	SOT-23	16cq	3a	VR1	Rct
-G3	PMST5551	Si-npn	HV, 180V, 300mA, 200mW, B=80..250, 100..300MHz	SOT-323	16ta	3a	-	PhH
G3-	RT9166-15PVL	VR-IC	LDO, 1.5V±2%, 300mA	SOT-23	16cq	3a	VR1	Rct
G30	GS809CTEU	CMOS-IC	Voltage Detector 3,08V, -Reset Push-pull output, 210ms	SOT-23	16vdc	3g	VD7	Vs
G3C	DTB122JK	Si-pnp-Digi	Sw, 50V, 500mA, 200mW, 200MHz, R1/R2=220/470R	SOT-346	16ta	3a	-	Rhm
G3F	2SC2412K-S	Si-npn	GP, 60V, 150mA, 200mW, 180MHz, B=270..560	SOT-23	16ta	3a	-	Wtr
G3K	BC858BW	Si-pnp	GP, 30V, 100mA, 250mW, B=220..475, >100MHz	UMT3	16ta	3a	-	Rhm
G4	2SA1257-4	Si-pnp	AF-Drv, 180V, 80mA, 200mW, 130MHz, B=90..180	SOT-23	16ta	3a	-	Say
G4	BAR63	PIN-diode	RF, 50V, 100mA, Vf(If=100mA)<1.2V, Ir<0.05µA, Cd<0.3pF	SOT-23	16dc	3a	-	Sie
G4	BFS20R	Si-npn	RF, 30V, 25mA, 250mW, B=85, 450MHz	SOT-23	16ta	3a	-	Zx
G4	HSMP-389F	PIN-diode	Dual, RF, 100V, 1A, Rs(typ)=2,5Ω, 0.3pF	SOT-323	16dg	3a	-	Agi
G4	KA4A3Q	Si-npn-Digi	Sw, 60V, 100mA, 200mW, R1/R2=1k/10k	SC-75	16ta	3a	-	Nec
G4	R3113D341C	CMOS-IC	Voltage Detector 3.4V, -Reset, Push-pull output	SON1408-3	19vda	7d	VD7	Ric
G4	R3130N24EA	CMOS-IC	Voltage Detector 2,4V, -Reset Push-pull output, 240ms	SOT-23	16vdc	3b	VD7	Ric
G4	RT9166-18CVL	VR-IC	LDO, 1.8V±2%, 300mA	SOT-23	16cq	3a	VR1	Rct
G4-	RT9166-18PVL	VR-IC	LDO, 18V±2%, 300mA	SOT-23	16cq	3a	VR1	Rct
G40	GS809CJEU	CMOS-IC	Voltage Detector 4V, -Reset Push-pull output, 210ms	SOT-23	16vdc	3g	VD7	Vs
G43	GS809CMEU	CMOS-IC	Voltage Detector 4,38V, -Reset Push-pull output, 210ms	SOT-23	16vdc	3g	VD7	Vs
G46	GS809CLEU	CMOS-IC	Voltage Detector 4,63V, -Reset Push-pull output, 210ms	SOT-23	16vdc	3g	VD7	Vs
G4C	DTD122JK	Si-npn-Digi	Sw, 50V, 500mA, 200mW, 200MHz, R1/R2=220R/470R	SOT-346	16ta	3a	-	Rhm
G4s	BAR63-04	PIN-diode	Dual, Sw, RF, 100V, 100mA, Vf<1,1V(50mA), < 0,3pF	SOT-23	16dl	3a	-	Inf
G4s	BAR63-04W	PIN-diode	Dual, Sw, RF, 100V, 100mA, Vf<1,1V(50mA), < 0,3pF	SOT-323	16dl	3a	-	Inf
G5	2SA1257-5	Si-pnp	AF-Drv, 180V, 80mA, 200mW, 130MHz, B=135..270	SOT-23	16ta	3a	-	Say
G5	BF550R	Si-pnp	HF/AF, 40V, 25mA, 200mW, B=50..125, 350MHz	SOT-23	16te	3a	-	Sil
G5	R3113D351C	CMOS-IC	Voltage Detector 3.5V, -Reset, Push-pull output	SON1408-3	19vda	7d	VD7	Ric
G5	R3130N25EA	CMOS-IC	Voltage Detector 2,5V, -Reset Push-pull output, 240ms	SOT-23	16vdc	3b	VD7	Ric
G5	RT9166-25CVL	VR-IC	LDO, 2.5V±2%, 300mA	SOT-23	16cq	3a	VR1	Rct
G5-	RT9166-25PVL	VR-IC	LDO, 2.5V±2%, 300mA	SOT-23	16cq	3a	VR1	Rct
G5B	BC807-25	Si-pnp	AF-Drv, 50V, 500mA, 250mW, 80MHz, B=160..400	SOT-23	16ta	3a	-	Rhm
G5s	BAR63-05	PIN-diode	Dual, Sw, RF, 100V, 100mA, Vf<1,1V(50mA), < 0,3pF	SOT-23	16dg	3a	-	Inf
G5s	BAR63-05W	PIN-diode	Dual, Sw, RF, 100V, 100mA, Vf<1,1V(50mA), < 0,3pF	SOT-323	16dg	3a	-	Inf
G6	BF569	Si-pnp	UHF-Mix/Osc, 40V, 30mA, 200mW, B=25..90, 1GHz	SOT-23	16ta	3a	-	Zx

SMD code	Type	Function	Short description	Case	Pin.	St.	Sch.	Mnf.
G6	R3113D361C	CMOS-IC	Voltage Detector 3.6V, -Reset, Push-pull output	SON1408-3	19vda	7d	VD7	Ric
G6	R3130N26EA	CMOS-IC	Voltage Detector 2,6V, -Reset Push-pull output, 240ms	SOT-23	16vdc	3b	VD7	Ric
G6	RT9166-30CVL	VR-IC	LDO, 3.0V±2%, 300mA	SOT-23	16cq	3a	VR1	Rct
G6-	RT9166-30PVL	VR-IC	LDO, 3.0V±2%, 300mA	SOT-23	16cq	3a	VR1	Rct
G61	BF569R	Si-pnp	UHF-Mix/Osc, 40V, 30mA, 200mW, B=25..90, 1GHz	SOT-23	16te	3a	-	Zx
G6s	BAR63-06	PIN-diode	Dual, Sw, RF, 100V, 100mA, Vf<1,1V(50mA), < 0,3pF	SOT-23	16df	3a	-	Inf
G6s	BAR63-06W	PIN-diode	Dual, Sw, RF, 100V, 100mA, Vf<1,1V(50mA), < 0,3pF	SOT-323	16df	3a	-	Inf
G7	BF579	Si-pnp	VHF/UHF, 20V, 25mA, 200mW, B=20..90, 1.75GHz	SOT-23	16ta	3a	-	Tem,Vs
G7	KN4A3Q	Si-pnp-Digi	Sw, 60V, 100mA, 150mW, R1/R2=1k/10k	SC-75	16ta	3a	-	Nec
G7	R3113D371C	CMOS-IC	Voltage Detector 3.7V, -Reset, Push-pull output	SON1408-3	19vda	7d	VD7	Ric
G7	R3130N27EA	CMOS-IC	Voltage Detector 2,7V, -Reset Push-pull output, 240ms	SOT-23	16vdc	3b	VD7	Ric
G7	RT9166A-28CVL	VR-IC	LDO, 2.8V±2%, 600mA	SOT-23	16cq	3a	VR1	Rct
G8	BF660	Si-pnp	VHF-Osc, 40V, 25mA, 650MHz	SOT-23	16ta	3a	-	Sil
G8	R3113D381C	CMOS-IC	Voltage Detector 3.8V, -Reset, Push-pull output	SON1408-3	19vda	7d	VD7	Ric
G8	R3130N28EA	CMOS-IC	Voltage Detector 2,8V, -Reset Push-pull output, 240ms	SOT-23	16vdc	3b	VD7	Ric
G8	RT9166-28CVL	VR-IC	LDO, 2.8V±2%, 300mA	SOT-23	16cq	3a	VR1	Rct
G8-	RT9166-28PVL	VR-IC	LDO, 2.8V±2%, 300mA	SOT-23	16cq	3a	VR1	Rct
G9	BF767	Si-pnp	VHF/UHF-LN, 950MHz	SOT-23	16ta	3a	-	Phi
G9	R3113D391C	CMOS-IC	Voltage Detector 3.9V, -Reset, Push-pull output	SON1408-3	19vda	7d	VD7	Ric
G9	R3130N29EA	CMOS-IC	Voltage Detector 2,9V, -Reset Push-pull output, 240ms	SOT-23	16vdc	3b	VD7	Ric
G9	RT9166-21CVL	VR-IC	LDO, 2.1V±2%, 300mA	SOT-23	16cq	3a	VR1	Rct
G9-	RT9166-21PVL	VR-IC	LDO, 21.V±2%, 300mA	SOT-23	16cq	3a	VR1	Rct
G98	DTB133HKA	Si-pnp-Digi	Sw, 50V, 500mA, 200mW, 200MHz, R1/R2=3k3/10k	SOT-346	16ta	3a	-	Rhm
GA	2SA1995FV-A	Si-pnp	GP, Sw, 15V, 400mA, 150mW, B=300..600, 130MHz	SOT-723	18ta	3a	-	Tos
GA	2SC4922	Si-npn-Digi	Mute, Drv, 25V, 100mA, 150mW, 240MHz, R1=R2=47kΩ	SMCP	16ta	3a	-	Say
GA	HSMP-4890	PIN-diode	RF, 100V, 1A, 250mW, Rs<2.5Ω, Cd<0.375pF	SOT-23	16dh	3a	-	Agi
GA	RT9166-35CVL	VR-IC	LDO, 3.5V±2%, 300mA	SOT-23	16cq	3a	VR1	Rct
GA-	RT9166-35PVL	VR-IC	LDO, 3.5V±2%, 300mA	SOT-23	16cq	3a	VR1	Rct
GAB	BCW60B	Si-npn	GP, 32V, 100mA, 250mW, B=150..310, 250MHz	SOT-23	16ta	3a	-	Rhm
GAC	BCW60C	Si-npn	GP, 32V, 100mA, 250mW, B=250..480, 250MHz	SOT-23	16ta	3a	-	Rhm
GAD	BCW60D	Si-npn	GP, 32V, 100mA, 250mW, B=380..630, 250MHz	SOT-23	16ta	3a	-	Rhm
GAH	BCX70H	Si-npn	GP, Sw, 45V, 100mA, 250mW, B=180..310, >100MHz	SOT-23	16ta	3a	-	Rhm
GB	2SA1995FV-B	Si-pnp	GP, Sw, 15V, 400mA, 150mW, B=000..1000, 130MHz	SOT-723	18ta	3a	-	Tos
GB	RT9166A-25CVL	VR-IC	LDO, 2.5V±2%, 600mA	SOT-23	16cq	3a	VR1	Rct
GB	SiP810CJEUDT	CMOS-IC	Voltage Detector 4V, Reset Push-pull output 210ms	SOT-23	16vdc	3g	VD7	Vs
GC	2SC2734	Si-npn	UHF, 20V, 50mA, 150mW, B=20..200, 3,5GHz	SOT-23	16ta	3a	-	Hit
GC	2SC4264	Si-npn	VHF/UHF, 20V, 50mA, 100mW, B=20..200, >1.4GHz	SOT-323	16ta	3a	-	Hit
GC	SiP810CMEUDT	CMOS-IC	Voltage Detector 4,38V, Reset Push-pull output 210ms	SOT-23	16vdc	3g	VD7	Vs
GC-	RT9166-31PVL	VR-IC	LDO, 3.1V±2%, 300mA	SOT-23	16cq	3a	VR1	Rct
GD	SiP810CLEUDT	CMOS-IC	Voltage Detector 4,63V, Reset Push-pull output 210ms	SOT-23	16vdc	3g	VD7	Vs
GE	2SA1455K-E	Si-pnp	AF, 50V, 150mA, 200mW, B=390..820, >140MHz	SOT-346	16ta	3a	-	Rhm
GEs	BFR35AP	Si-npn	VHF.UHF, 20V, 30mA, 280mW, B=40..200, 5GHz	SOT-23	16ta	3a	-	Sie
GF	BFN22	Si-npn	Vid, 250V, 20..50mA, >60MHz	SOT-23	16ta	3a	-	Ste
GFs	BFR92P	Si-npn	UHF-A-Band, 20V, 25mA, 300mW, B>40, >5GHz	SOT-23	16ta	3a	-	Sie
GG	BF579R	Si-pnp	VHF/UHF, 20V, 25mA, 200mW, B=20..90, 1.75GHz	SOT-23	16te	3g	-	Vs
GG	BFR93P	Si-npn	UHF-A-Band, 15V, 30mA, 300mW, B>40, >5GHz	SOT-23	16ta	3a	-	Sie
GH	MAZ6006AUR	Vref-IC	Shunt, 1.250V, 0.2%	SOT-23	16di	3a	RF1	Max
GH1	BCW69	Si-pnp	GP, 50V, 100mA, 330mW, B=120..260, >150MHz	SOT-23	16ta	3a	-	Rhm
GH2	BCW70	Si-pnp	GP, 50V, 100mA, 330mW, B=215..500, >150MHz	SOT-23	16ta	3a	-	Rhm
GI	MAZ6006BUR	Vref-IC	Shunt, 1.250V, 0.5%	SOT-23	16di	3a	RF1	Max
GJ	MAZ6006CUR	Vref-IC	Shunt, 1.250V, 1%	SOT-23	16di	3a	RF1	Max
GK	2SK2969	n-MOS*-e	V-MOS, LogL, 30V, 0,8A, <0,52Ω, 20/50ns	SOT-23	16fh	3a	-	Say
GK	MAZ6007AUR	Vref-IC	Shunt, 2.480V, 0.2%	SOT-23	16di	3a	RF1	Max
GK1	BCW71	Si-npn	AF, 50V, 100mA, 250mW, >100MHz, B=110..220	SOT-23	16ta	3a	-	Rhm
GK2	BCW72	Si-npn	AF, 50V, 100mA, 250mW, >100MHz, B=200..450	SOT-23	16ta	3a	-	Rhm
GL	2SA1496	Si-pnp-Digi	Sw, 50V, 100mA, 200mW, 200MHz, R1=10k	SOT-23	16ta	3a		Say
GL	MAZ6007BUR	Vref-IC	Shunt, 2.480V, 0.5%	SOT-23	16di	3a	RF1	Max
GL	RT9166A-15CVL	VR-IC	LDO, 1.5V±2%, 600mA	SOT-23	16cq	3a	VR1	Rct
GLP	MMBT1010	Si-npn	Lo-sat, 45V, 100mA, 225mW, B=300..600	SOT-23	16ta	3a	-	Mot
GLP	MSD1010	Si-npn	Lo-sat, 45V, 100mA, 225mW, B=300..600	SC-59	16ta	3a	-	Mot
GM	MAZ6007CUR	Vref-IC	Shunt, 2.480V, 1%	SOT-23	16di	3a	RF1	Max
GM	RT9166A-33CVL	VR-IC	LDO, 3.3V±2%, 600mA	SOT-23	16cq	3a	VR1	Rct
GM-	RT9166A-33PVL	VR-IC	LDO, 3.3V±2%, 600mA	SOT-23	16cq	3a	VR1	Rct
GMA	BFS17	Si-npn	VHF/UHF, Mix/Osc, 25V, 25mA, 300mW, B=90, 1GHz	SOT-23	16ta	3a	-	Rhm
GN	2SC5489	Si-npn	VHF/UHF LN, 16V, 50mA, 100mW, B=90..200, 9GHz	SSFP	18ta	3a	-	Say
GN	MAZ6008AUR	Vref-IC	Shunt, 2.500V, 0.2%	SOT-23	16di	3a	RF1	Max
GN3	2SC4867-3	Si-npn	VHF/UHF-Amp, 16V, 50mA, 200mW, B=60..120, 9GHz	MCP	16ta	3a	-	Say
GN3	2SC4868-3	Si-npn	VHF/UHF-Amp, 16V, 50mA, 200mW, B=60..120, 9GHz	SOT-23	16ta	3a	-	Say
GN4	2SC4867-4	Si-npn	VHF/UHF-Amp, 16V, 50mA, 200mW, B=90..180, 9GHz	MCP	16ta	3a	-	Say
GN4	2SC4868-4	Si-npn	VHF/UHF-Amp, 16V, 50mA, 200mW, B=90..180, 9GHz	SOT-23	16ta	3a	-	Say
GN5	2SC4867-5	Si-npn	VHF/UHF-Amp, 16V, 50mA, 200mW, B=130..270, 9GHz	MCP	16ta	3a	-	Say
GN5	2SC4868-5	Si-npn	VHF/UHF-Amp, 16V, 50mA, 200mW, B=130..270, 9GHz	SOT-23	16ta	3a	-	Say
GO	AP130-15R	VR-IC	LDO, 1,5V±2%, 300mA	SOT-23	16cg	3b	VR1	Ana
GO	MAZ6008BUR	Vref-IC	Shunt, 2.500V, 0.5%	SOT-23	16di	3a	RF1	Max
GP	AP130-16R	VR-IC	LDO, 1,6V±2%, 300mA	SOT-23	16cg	3b	VR1	Ana

SMD code	Type	Function	Short description	Case	Pin.	St.	Sch.	Mnf.
GP	MAZ6008CUR	Vref-IC	Shunt, 2.500V, 1%	SOT-23	16di	3a	RF1	Max
GQ	AP130-17R	VR-IC	LDO, 1,7V±2%, 300mA	SOT-23	16cg	3b	VR1	Ana
GQ	MAZ6009AUR	Vref-IC	Shunt, 3.000V, 0.2%	SOT-23	16di	3a	RF1	Max
GR	2SA1455K-R	Si-pnp	AF, 50V, 150mA, 200mW, B=180..390, >140MHz	SOT-346	16ta	3a	-	Rhm
GR	AP130-18R	VR-IC	LDO, 1,8V±2%, 300mA	SOT-23	16cg	3b	VR1	Ana
GR	MAZ6009BUR	Vref-IC	Shunt, 3.000V, 0.5%	SOT-23	16di	3a	RF1	Max
GR	RT9166A-13CVL	VR-IC	LDO, 1.3V±2%, 600mA	SOT-23	16cq	3a	VR1	Rct
GS	2SA1455K-S	Si-pnp	AF, 50V, 150mA, 200mW, B=270..560, >140MHz	SOT-346	16ta	3a	-	Rhm
GS	AP130-19R	VR-IC	LDO, 1,9V±2%, 300mA	SOT-23	16cg	3b	VR1	Ana
GS	MAZ6009CUR	Vref-IC	Shunt, 3.000V, 1%	SOT-23	16di	3a	RF1	Max
GT	AP130-20R	VR-IC	LDO, 2V±2%, 300mA	SOT-23	16cg	3b	VR1	Ana
GT0	BC857CT	Si-pnp	GP, 50V, 100mA, 250mW, B=420..800, >100MHz	SOT-523	16ta	3a	-	Cen,Phi
GT1	BC846AT	Si-npn	GP, 80V, 100mA, 150mW, B=110..220, >100MHz	SOT-523	18ta	3a	-	Cen
GT1	BCX17	Si-pnp	AF-Drv, 50V, 500mA, 250mW, B=100..600, >80MHz	SOT-23	16ta	3a	-	Rhm
GT2	BC846BT	Si-npn	GP, 80V, 100mA, 150mW, B=200..450, 250MHz	SOT-523	18ta	3a	-	Cen
GT2	BCX18	Si-pnp	AF-Drv, 30V, 500mA, 250mW, B=100..600, >80MHz	SOT-23	16ta	3a	-	Rhm
GT3	2SC4168-3	Si-npn	Sw, 40V, 150mA, 200mA, B=60..120, 700MHz	SOT-23	16ta	3a	-	Say
GT3	2SC4443-3	Si-npn	Sw, 20V, 150mA, 150mW, B=60..120, 700MHz	SOT-323	16ta	3a	-	Say
GT3	BC847AT	Si-npn	GP, 50V, 100mA, 330mW, B=110..220, 250MHz	SOT-523	18ta	3a	-	Cen
GT4	2SC4168-4	Si-npn	Sw, 40V, 150mA, 200mA, B=90..180, 700MHz	SOT-23	16ta	3a	-	Say
GT4	2SC4443-4	Si-npn	Sw, 20V, 150mA, 150mW, B=90..180, 700MHz	SOT-323	16ta	3a	-	Say
GT4	BC847BT	Si-npn	GP, 50V, 100mA, 250mW, B=200..450, >100MHz	SOT-523	18ta	3a	-	Cen
GT5	2SC4168-5	Si-npn	Sw, 40V, 150mA, 200mA, B=135..270, 700MHz	SOT-23	16ta	3a	-	Say
GT5	2SC4443-5	Si-npn	Sw, 20V, 150mA, 150mW, B=135..270, 700MHz	SOT-323	16ta	3a	-	Say
GT5	BC847CT	Si-npn	GP, 50V, 100mA, 150mW, B=420..800, >100MHz	SOT-523	18ta	3a	-	Cen
GT6	BC856AT	Si-pnp	GP, 80V, 100mA, 250mW, B=125..250, >100MHz	SOT-523	16ta	3a	-	Cen
GT7	BC856BT	Si-pnp	GP, 80V, 100mA, 250mW, B=220..475, >100MHz	SOT-523	16ta	3a	-	Cen
GT8	BC857AT	Si-pnp	GP, 50V, 100mA, 250mW, B=125..250, >100MHz	SOT-523	16ta	3a	-	Cen
GT9	BC857BT	Si-pnp	GP, 50V, 100mA, 250mW, B=220..475, >100MHz	SOT-523	16ta	3a	-	Cen
GU	AP130-21R	VR-IC	LDO, 2,1V±2%, 300mA	SOT-23	16cg	3b	VR1	Ana
GU1	BCX19	Si-npn	AF-Drv, 50V, 0,5A, 200MHz	SOT-23	16ta	3a	-	Rhm
GU8	BSR14	Si-npn	HF/Sw, 75V, 0,8A, <35/285ns	SOT-23	16ta	3a	-	Rhm
GV	1SV249	PIN-diode	Dual, VHF/UHF, 50V, 50mA, 0,23pF, 3,5Ω(100MHz)	MCP	16dl	3a	-	Say
GV	1SV251	PIN-diode	Dual, VHF/UHF, 50V, 50mAA, 0,23pF, 3,5Ω(100MHz)	SOT-23	16dl	3a	-	Say
GV	AP130-22R	VR-IC	LDO, 2,2V±2%, 300mA	SOT-23	16cg	3b	VR1	Ana
GW	2SC5619	Si-npn	UHF, TV-tun, 20V, 50mA, 150mW, 4.5GHz, B=50..250	SC-59	16ta	3a	-	Ish
GW	2SC5620	Si-npn	UHF, TV-tun, 20V, 50mA, 125mW, 4.5GHz, B=50..250	SC-70	16ta	3a	-	Ish
GW	2SC5621	Si-npn	UHF, TV-tun, 20V, 50mA, 100mW, 4.5GHz, B=50..250	SC-75A	16ta	3a	-	Ish
GW	AP130-23R	VR-IC	LDO, 2,3V±2%, 300mA	SOT-23	16cg	3b	VR1	Ana
GW	RT9166-36CVL	VR-IC	LDO, 3.6V±2%, 300mA	SOT-23	16cq	3a	VR1	Rct
GX	AP130-24R	VR-IC	LDO, 2,4V±2%, 300mA	SOT-23	16cg	3b	VR1	Ana
GX	DDZX14	Z-diode	14V±2,5%, 500mW	SOT-23	16dc	3a	-	Di
GX	DDZX14W	Z-diode	14V±2,5%, 200mW	SOT-323	16dc	3a	-	Di
GY	2SC3689	Si-npn	AF-Amp, GP, 60V, 199mA, 200mW, B=800..3200, 200MHz	SOT-23	16ta	3a	-	Say
GY	2SC4413	Si-npn	Hi-Ueb, Hi-beta, 60V, 0,1A, 150mW, B=800..3200, 200MHz	SOT-323	16ta	3a	-	Say
GY	AP130-25R	VR-IC	LDO, 2,5V±2%, 300mA	SOT-23	16cg	3b	VR1	Ana
GY	DDZX15	Z-diode	15V±2,5%, 500mW	SOT-23	16dc	3a	-	Di
GY	DDZX15W	Z-diode	15V±2,5%, 200mW	SOT-323	16dc	3a	-	Di
GZ	AP130-26R	VR-IC	LDO, 2,6V±2%, 300mA	SOT-23	16cg	3b	VR1	Ana
GZ	SiP810CTEUDT	CMOS-IC	Voltage Detector 3,08V, Reset Push-pull output 210ms	SOT-23	16vdc	3g	VD7	Vs
H	2SK2076	n-FET	GP, 30V, Idss>0,4mA, Up<1,5V	SOT-23	16fa	3a	-	Say
H	MRF947B	Si-npn	VHF/UHF, 20V, 50mA, 188mW, B=100..200, 8GHz	SOT-323	16ta	3a	-	Mot
H•Q	2SC3928A-Q	Si-npn	AF-Amp, 50V, 200mA, 200mW, B=120..270, 200MHz	SC-59	16ta	3a	-	Mit
H•Q	2SC4155A-Q	Si-npn	AF-Amp, 50V, 200mA, 150mW, 200MHz, B=120..270	SC-70	16ta	3a	-	Mit
H•R	2SC3928A-R	Si-npn	AF-Amp, 50V, 200mA, 200mW, B=180..390, 200MHz	SC-59	16ta	3a	-	Mit
H•R	2SC4155A-R	Si-npn	AF-Amp, 50V, 200mA, 150mW, 200MHz, B=180..390	SC-70	16ta	3a	-	Mit
H•S	2SC3928A-S	Si-npn	AF-Amp, 50V, 200mA, 200mW, B=270..560, 200MHz	SC-59	16ta	3a	-	Mit
H•S	2SC4155A-S	Si-npn	AF-Amp, 50V, 200mA, 150mW, 200MHz, B=270..560	SC-70	16ta	3a	-	Mit
H•T	2SC3928A-T	Si-npn	AF-Amp, 50V, 200mA, 200mW, B=390..820, 200MHz	SC-59	16ta	3a	-	Mit
H•T	2SC4155A-T	Si-npn	AF-Amp, 50V, 200mA, 150mW, 200MHz, B=390..820	SC-70	16ta	3a	-	Mit
H0	2SC4252	Si-npn	VHF-Osc, 20V, 30mA, 100mW, B=40..250, 2,1GHz	SC-70	16ta	3a	-	Tos
H0	2SC4255	Si-npn	TV-VHF, 20V, 30mA, 2GHz	SOT-23	16ta	3a	-	Tos
H0	AP130-27R	VR-IC	LDO, 2,7V±2%, 300mA	SOT-23	16cg	3b	VR1	Ana
H0	R3113D401C	CMOS-IC	Voltage Detector 4V, -Reset, Push-pull output	SON1408-3	19vda	7d	VD7	Ric
H0	R3130N30EA	CMOS-IC	Voltage Detector 3V, -Reset Push-pull output, 240ms	SOT-23	16vdc	3b	VD7	Ric
H0	TC54VC6002ECB	CMOS-IC	Voltage Detector 6.0V±2%, -Reset Push-pull output	SOT-23	16vdb	3a	VD7	Tcs
H0	XC61CC6002M	CMOS-IC	Voltage Detector 6V, Reset Push-pull output	SOT-23	16vdb	3d	VD7	Tor
H02	DTC323TK	Si-npn-Digi	Mute, AF, 50V, 100mA, 200mW, 200MHz, R1=2k2	SOT-346	16ta	3a	-	Rhm
H02	DTC323TU	Si-npn-Digi	Mute, AF, 50V, 100mA, 200mW, 200MHz, R1=2k2	UMT3	16ta	3a	-	Rhm
H03	DTC343TK	Si-npn-Digi	Mute, AF, 50V, 100mA, 200mW, 200MHz, R1=4k7	SOT-346	16ta	3a	-	Rhm
H04	DTC314TK	Si-npn-Digi	Mute, AF, 50V, 100mA, 200mW, 250MHz, R1=10k	SOT-346	16ta	3a	-	Rhm
H04	DTC314TU	Si-npn-Digi	Mute, AF, 50V, 100mA, 200mW, 250MHz, R1=10k	UMT3	16ta	3a	-	Rhm
H05	XC61FC6012M	CMOS-IC	Voltage Detector 6V, Reset Push-pull output, 200ms	SOT-23	16vdb	3d	VD7	Tor
H06	XC61FC6042M	CMOS-IC	Voltage Detector 6V, Reset Push-pull output, 400ms	SOT-23	16vdb	3d	VD7	Tor
H07	DTC363TK	Si-npn-Digi	Sw, 50V, 100mA, 200mW, 200MHz, R1=6k8	SOT-346	16ta	3a	-	Rhm

SMD code	Type	Function	Short description	Case	Pin.	St.	Sch.	Mnf.
H07	XC61FC6052M	CMOS-IC	Voltage Detector 6V, Reset Push-pull output, 50ms	SOT-23	16vdb	3d	VD7	Tor
H1	AP130-28R	VR-IC	LDO, 2,8V±2%, 300mA	SOT-23	16cg	3b	VR1	Ana
H1	BCW69	Si-pnp	GP, 50V, 100mA, 330mW, B=120..260, >150MHz	SOT-23	16ta	3a	-	Kec
H1	HVM187WK	PIN-diode	Dual, HF-Att., 60V, 50mA, 2.4pF, <5.5Ω(10mA/100MHz)	SOT-23	16dg	3a	-	Hit
H1	MMBZ5241B	Z-diode	11V±5%, 410mW	SOT-23	16dc	3a	-	Pjt
H1	MMBZ5241BW	Z-diode	11V±5%, Zzt=22Ω, 200mW	SOT-323	16dc	3a	-	Pjt
H1	R3113D411C	CMOS-IC	Voltage Detector 4.1V, -Reset, Push-pull output	SON1408-3	19vda	7d	VD7	Ric
H1	R3130N31EA	CMOS-IC	Voltage Detector 3.1V, -Reset Push-pull output, 240ms	SOT-23	16vdc	3b	VD7	Ric
H1	SST4416	n-FET	VHF/UHF, 30V, 350mW, Idss=5..15mA, Up<6V, Rds=150Ω	SOT-23	16fj	3a	-	Six
H13	2SJ202	p-MOS*-e	V-MOS, Sw, 16V, ±0,1A, <30Ω(10mA)	SOT-323	16fh	3a	-	Nec
H14	2SJ203	p-MOS*-e	V-MOS, Sw, 16V, ±0,2A, <10Ω(10A)	SOT-23	16fh	3a	-	Nec
H15	2SJ204	p-MOS*-e	V-MOS, Sw, 30V, ±0,2A, <8Ω(10mA)	SOT-23	16fh	3a	-	Nec
H16	2SJ210	p-MOS*-e	V-MOS, Sw, 60V, ±0,2A, <10Ω(10mA)	SOT-23	16fh	3a	-	Nec
H17	2SJ209	p-MOS*-e	V-MOS, Sw, 100V, ±0,1A, <60Ω(10mA)	SOT-23	16fh	3a	-	Nec
H18	2SJ211	p-MOS*-e	V-MOS, Sw, 100V, ±0,2A, <20Ω(10mA)	SOT-23	16fh	3a	-	Nec
H1O	KSC2755-O	Si-npn	HF, 30V, 20mA, 150mW, B=70..140, >600MHz	SOT-23	16ta	3a	-	Sam
H1p	BCW69	Si-pnp	GP, 50V, 100mA, 330mW, B=120..260, >150MHz	SOT-23	16ta	3a	-	PhH
H1R	KSC2755-R	Si-npn	HF, 30V, 20mA, 150mW, B=40..80, >600MHz	SOT-23	16ta	3a	-	Sam
H1t	BCW69	Si-pnp	GP, 50V, 100mA, 330mW, B=120..260, >150MHz	SOT-23	16ta	3a	-	PhM
H1Y	KSC2755-Y	Si-npn	HF, 30V, 20mA, 150mW, B=120..240, >600MHz	SOT-23	16ta	3a	-	Sam
H2	AP130-29R	VR-IC	LDO, 2,9V±2%, 300mA	SOT-23	16cg	3b	VR1	Ana
H2	BCW70	Si-pnp	GP, 50V, 100mA, 330mW, B=215..500, >150MHz	SOT-23	16ta	3a	-	Kec
H2	HVM13	PIN-diode	HF-Attenuator, 60V, 50mA	SOT-23	16dc	3a	-	Hit
H2	MMBZ5242B	Z-diode	12V±5%, 410mW	SOT-23	16dc	3a	-	Pjt
H2	MMBZ5242BW	Z-diode	12V±5%, Zzt=30Ω, 200mW	SOT-323	16dc	3a	-	Pjt
H2	R3113D421C	CMOS-IC	Voltage Detector 4.2V, -Reset, Push-pull output	SON1408-3	19vda	7d	VD7	Ric
H2	R3130N32EA	CMOS-IC	Voltage Detector 3.2V, -Reset Push-pull output, 240ms	SOT-23	16vdc	3b	VD7	Ric
H27	DTC363EK	Si-npn-Digi	Sw, 50V, 100mA, 200mW, 200MHz, R1/R2=6k8/6k8	SOT-346	16ta	3a	-	Rhm
H27	DTC363EU	Si-npn-Digi	Sw, 50V, 100mA, 200mW, 200MHz, R1/R2=6k8/6k8	UMT3	16ta	3a	-	Rhm
H2O	KSC2756-O	Si-npn	HF, 20V, 30mA, 150mW, B=90..180, >850MHz	SOT-23	16ta	3a	-	Sam
H2p	BCW70	Si-pnp	GP, 50V, 100mA, 330mW, B=215..500, >150MHz	SOT-23	16ta	3a	-	PhH
H2R	KSC2756-R	Si-npn	HF, 20V, 30mA, 150mW, B=60..120, >850MHz	SOT-23	16ta	3a	-	Sam
H2t	BCW70	Si-pnp	GP, 50V, 100mA, 330mW, B=215..500, >150MHz	SOT-23	16ta	3a	-	PhM
H2Y	KSC2756-Y	Si-npn	HF, 20V, 30mA, 150mW, B=120..240, >850MHz	SOT-23	16ta	3a	-	Sam
H3	2SA956-3	Si-pnp	AF-Amp, Sw, 6V, 100mA, 150mW, 280MHz, B=80..130	SOT-23	16ta	3a	-	Nec
H3	AP130-30R	VR-IC	LDO, 3V±2%, 300mA	SOT-23	16cg	3b	VR1	Ana
H3	BCW89	Si-pnp	AF, 80V, 100mA, 250mW, B=120..260, >100MHz	SOT-23	16ta	3a	-	Cdi.Zx
H3	MMBZ5243B	Z-diode	13V±5%, 410mW	SOT-23	16dc	3a	-	Pjt
H3	MMBZ5243BW	Z-diode	13V±5%, Zzt=13Ω, 200mW	SOT-323	16dc	3a	-	Pjt
H3	R3113D431C	CMOS-IC	Voltage Detector 4.3V, -Reset, Push-pull output	SON1408-3	19vda	7d	VD7	Ric
H3	R3130N33EA	CMOS-IC	Voltage Detector 3.3V, -Reset Push-pull output, 240ms	SOT-23	16vdc	3b	VD7	Ric
H3-	RT9166-17PVL	VR-IC	LDO, 1.7V±2%, 300mA	SOT-23	16cq	3a	VR1	Rct
H31	BCW89R	Si-pnp	AF, 60V, 100mA, 350mW, B=120..260, 150MHz	SOT-23	16te	3a	-	Phi
H3O	KSC2757	Si-npn	AF, 30V, 50mA, 150mW, B=90..180, >1100MHz	SOT-23	16ta	3a	-	Sam
H3p	BCW89	Si-pnp	AF, 80V, 100mA, 250mW, B=120..260, >150MHz	SOT-23	16ta	3a	-	Phi
H3R	KSC2757R	Si-npn	AF, 30V, 50mA, 150mW, B=60..120, >1100MHz	SOT-23	16ta	3a	-	Sam
H3Y	KSC2757Y	Si-npn	AF, 30V, 50mA, 150mW, B=120..240, >1100MHz	SOT-23	16ta	3a	-	Sam
H4	2SA956-4	Si-pnp	AF-Amp, Sw, 6V, 100mA, 150mW, 280MHz, B=110..170	SOT-23	16ta	3a	-	Nec
H4	2SC3134-4	Si-npn	AF, 60V, 150mA, 200mW, 100MHz, B=90..180	SOT-23	16ta	3a		Say
H4	AP130-31R	VR-IC	LDO, 3,1V±2%, 300mA	SOT-23	16cg	3b	VR1	Ana
H4	BCW69R	Si-pnp	GP, 50V, 100mA, 330mW, B=120..260, >150MHz	SOT-23R	16ta	3a	-	Zx
H4	HVM121WK	PIN-diode	Dual, HF-Attenuator, 100V, 0,1A	SOT-23	16dg	3a	-	Ren
H4	KA4A4P	Si-npn-Digi	Sw, 60V, 100mA, 200mW, R1/R2=10k/47k	SC-75	16ta	3a	-	Nec
H4	R3113D441C	CMOS-IC	Voltage Detector 4.4V, -Reset, Push-pull output	SON1408-3	19vda	7d	VD7	Ric
H4	R3130N34EA	CMOS-IC	Voltage Detector 3.4V, -Reset Push-pull output, 240ms	SOT-23	16vdc	3b	VD7	Ric
H4	SST5484	n-FET	VHF/UHF, 25V, 350mW, Idss=1..5mA, Up<3V	SOT-23	16fj	3a	-	Six
H4Z	KSC2758	Si-npn	UHF, 30V, 20mA, 150mW, B=60..240, >1GHz	SOT-23	16ta	3a	-	Sam
H5	2SA956-5	Si-pnp	AF-Amp, Sw, 6V, 100mA, 150mW, 280MHz, B=150..240	SOT-23	16ta	3a	-	Nec
H5	2SC3134-5	Si-npn	AF, 60V, 150mA, 200mW, 100MHz, B=135..270	SOT-23	16ta	3a		Say
H5	2SC4446-6	Si-npn	GP, AF, 60V, 150mA, 150mW, B=200..400, 130MHz	SOT-323	16ta	3a	-	Say
H5	AP130-32R	VR-IC	LDO, 3,2V±2%, 300mA	SOT-23	16cg	3b	VR1	Ana
H5	BCW70R	Si-pnp	GP, 50V, 100mA, 330mW, B=215..500, >150MHz	SOT-23R	16ta	3a	-	Zx
H5	HVM14	PIN-diode	VHF/UHF-Attenuator, 50V, 50mA	SOT-23	16dc	3a	-	Hit
H5	MMBZ5245B	Z-diode	15V±5%, 410mW	SOT-23	16dc	3a	-	Pjt
H5	MMBZ5245BW	Z-diode	15V±5%, Zzt=16Ω, 200mW	SOT-323	16dc	3a	-	Pjt
H5	R3113D451C	CMOS-IC	Voltage Detector 4.5V, -Reset, Push-pull output	SON1408-3	19vda	7d	VD7	Ric
H5	R3130N35EA	CMOS-IC	Voltage Detector 3.5V, -Reset Push-pull output, 240ms	SOT-23	16vdc	3b	VD7	Ric
H5	SST5485	n-FET	VHF/UHF, 25V, 350mW, Idss=4..10mA, Up<4V	SOT-23	16fj	3a	-	Six
H5O	KSC2223-O	Si-npn	RF, 30V, 20mA, 150mW, B=60..120, >600MHz	SOT-23	16ta	3a	-	Sam
H5R	KSC2223-R	Si-npn	RF, 30V, 20mA, 150mW, B=40..80, >600MHz	SOT-23	16ta	3a	-	Sam
H5Y	KSC2223-Y	Si-npn	RF, 30V, 20mA, 150mW, B=90..180, >600MHz	SOT-23	16ta	3a	-	Sam
H6	2SA956-6	Si-pnp	AF-Amp, Sw, 6V, 100mA, 150mW, 280MHz, B=200..230	SOT-23	16ta	3a	-	Nec
H6	2SC3134-6	Si-npn	AF, 60V, 150mA, 200mW, 100MHz, B=200..400	SOT-23	16ta	3a		Say
H6	2SC4446-5	Si-npn	GP, AF, 60V, 150mA, 150mW, B=135..270, 130MHz	SOT-323	16ta	3a	-	Say
H6	BCW89R	Si-pnp	AF, 80V, 100mA, 330mW, B=120..260, >150MHz	SOT-23	16ta	3a	-	Zx

SMD code	Type	Function	Short description	Case	Pin.	St.	Sch.	Mnf.
H6	R3130N36EA	CMOS-IC	Voltage Detector 3,6V, -Reset Push-pull output, 240ms	SOT-23	16vdc	3b	VD7	Ric
H6	SST5486	n-FET	VHF/UHF, 25V, 350mW, Idss=8..20mA, Up<6V	SOT-23	16fj	3a	-	Six
H6O	KSC2759-O	Si-npn	UHF, 30V, 50mA, 150mW, B=60..120, >2GHz	SOT-23	16ta	3a	-	Sam
H6R	KSC2759-R	Si-npn	UHF, 30V, 50mA, 150mW, B=40..80, >2GHz	SOT-23	16ta	3a	-	Sam
H6Y	KSC2759-Y	Si-npn	UHF, 30V, 50mA, 150mW, B=90..180, >2GHz	SOT-23	16ta	3a	-	Sam
H7	2SC3134-7	Si-npn	AF, 60V, 150mA, 200mW, 100MHz, B=300..600	SOT-23	16ta	3a		Say
H7	2SC4446-7	Si-npn	GP, AF, 60V, 150mA, 150mW, B=300..600, 130MHz	SOT-323	16ta	3a	-	Say
H7	KN4A4P	Si-pnp-Digi	Sw, 60V, 100mA, 150mW, R1/R2=10k/47k	SC-75	16ta	3a	-	Nec
H7	R3130N37EA	CMOS-IC	Voltage Detector 3,7V, -Reset Push-pull output, 240ms	SOT-23	16vdc	3b	VD7	Ric
H71	BCF70R	Si-pnp	AF, 45V, 100mA, 350mW, B=215..500, >100MHz	SOT-23	16te	3a	-	Phi
H7p	BCF70	Si-pnp	AF, 50V, 100mA, 250mW, B=215..500, >100MHz	SOT-23	16ta	3a	-	Phi
H8	R3130N38EA	CMOS-IC	Voltage Detector 3,8V, -Reset Push-pull output, 240ms	SOT-23	16vdc	3b	VD7	Ric
H8Z	KSC2734	Si-npn	AF, 20V, 50mA, 150mW, B=20..200, >3500MHz	SOT-23	16ta	3a	-	Sam
H9	1SS344	Si-diode	Schottky, 20V, 0.5A	SC-70	16dc	3a	-	Tos
H9	AP130-33R	VR-IC	LDO, 3,3V±2%, 300mA	SOT-23	16cg	3b	VR1	Ana
H9	R3111N092C	CMOS-IC	Voltage Detector 0,9V±2.0%, Reset Open drain output	SOT-23	16vdd	3d	VD6	Ric
H9	R3130N39EA	CMOS-IC	Voltage Detector 3,9V, -Reset Push-pull output, 240ms	SOT-23	16vdc	3b	VD7	Ric
H9Z	KSC3120	Si-npn	UHF, 30V, 50mA, 150mW, B=40..200, >2.4GHz	SOT-23	16ta	3a	-	Sam
HA	2SA1883	Si-pnp	Fast-Sw, 15V, 200mA, 150mW, B=50..140, 1GHz, 11/19ns	SOT-23	16ta	3a	-	Say
HA	2SC3119	Si-npn	UHF-TV-Tuner, AGC, 25V, 20mA, 900MHz	SOT-23	16ta	3a	-	Tos
HA	AP130-34R	VR-IC	LDO, 3,4V±2%, 300mA	SOT-23	16cg	3b	VR1	Ana
HA	DDZX9682	Z-diode	2,7V±5%, 500mW	SOT-23	16dc	3a	-	Di
HA	DDZX9682W	Z-diode	2,7V±5%, 200mW	SOT-323	16dc	3a	-	Di
HAO	KSC3123-O	Si-npn	UHF, 30V, 50mA, 150mW, B=90..180, >1.4GHz	SOT-23	16ta	3a	-	Sam
HAR	KSC3123-R	Si-npn	UHF, 30V, 50mA, 150mW, B=60..120, >1.4GHz	SOT-23	16ta	3a	-	Sam
HAY	KSC3123-Y	Si-npn	UHF, 30V, 50mA, 150mW, B=120..240, >1.4GHz	SOT-23	16ta	3a	-	Sam
HB	2SC3120	Si-npn	VHF/UHF-TV-Tuner, 30V, 50mA, 0,15W, B=40..200, 2,4GHz	SC-59	16ta	3a	-	Tos
HB	2SC4245	Si-npn	UHF-Mix, 30V, 50mA, 100mW, B=40..200, 2,4GHz	SC-70	16ta	3a	-	Tos
HB	AP130-35R	VR-IC	LDO, 3,5V±2%, 300mA	SOT-23	16cg	3b	VR1	Ana
HB	BFN22	Si-npn	Vid, 250V, 20..50mA, >60MHz	SOT-23	16ta	3a	-	Ste
HB	DDZX9683	Z-diode	3V±5%, 500mW	SOT-23	16dc	3a	-	Di
HB	DDZX9683W	Z-diode	3V±5%, 200mW	SOT-323	16dc	3a	-	Di
HBs	BFN22	Si-npn	Vid, 250V, 20..50mA, >60MHz	SOT-23	16ta	3a	-	Sie,Ste
HC	2SC2733	Si-npn	VHF, 30V, 50mA, 150mW, B>60, 1GHz	SOT-23	16ta	3a	-	Hit
HC	2SC3121	Si-npn	VHF/UHF-TV-Tuner, 30V, 50mA, 0,15W, B=60..320, 1,5GHz	SC-59	16ta	3a	-	Tos
HC	2SC4246	Si-npn	UHF-Osc, 30V, 50mA, 100mW, B=60..320, 1,5GHz	SC-70	16ta	3a	-	Tos
HC	2SC4463	Si-npn	HF, 30V, 50mA, 100mW, B>60, >600MHz	SOT-323	16ta	3a	-	Hit
HC	AP130-36R	VR-IC	LDO, 3,6V±2%, 300mA	SOT-23	16cg	3b	VR1	Ana
HC	DDZX9684	Z-diode	3,3V±5%, 500mW	SOT-23	16dc	3a	-	Di
HC	DDZX9684W	Z-diode	3,3V±5%, 200mW	SOT-323	16dc	3a	-	Di
HC	UNR32A5	Si-npn-Digi	Sw, 50V, 80mA, 100mW, 150MHz, R1=10k	SSSMini3	18ta	3a	-	Pan
HCs	BFN23	Si-pnp	Vid, 250V, 20..50mA, >60MHz	SOT-23	16ta	3a	-	Sie,Ste
HD	2SC3122	Si-npn	VHF/UHF-TV-Tuner, 30V, 20mA, 0,15W, B=60..300, 650MHz	SC-59	16ta	3a	-	Tos
HD	2SC4249	Si-npn	VHF/UHF, 30V, 20mA, 100mW, B=60..300, 650MHz	SC-70	16ta	3a	-	Tos
HD	AP130-37R	VR-IC	LDO, 3,7V±2%, 300mA	SOT-23	16cg	3b	VR1	Ana
HD	DDZX9685	Z-diode	3,6V±5%, 500mW	SOT-23	16dc	3a	-	Di
HD	DDZX9685W	Z-diode	3,6V±5%, 200mW	SOT-323	16dc	3a	-	Di
HD	UNR32A6	Si-npn-Digi	Sw, 50V, 80mA, 100mW, 150MHz, R1=4k7	SSSMini3	18ta	3a	-	Pan
HE	2SC3123	Si-npn	VHF, TV-Mix, 30V, 50mA, 150mW, B=40..300, 1,4GHz	SC-59	16ta	3a	-	Tos
HE	2SC4250	Si-npn	VHF-Mix, 30V, 50mA, 100mW, B=40..300, 1,4GHz	SC-70	16ta	3a	-	Tos
HE	AP130-38R	VR-IC	LDO, 3,8V±2%, 300mA	SOT-23	16cg	3b	VR1	Ana
HE	DDZX9686	Z-diode	3,9V±5%, 500mW	SOT-23	16dc	3a	-	Di
HE	DDZX9686W	Z-diode	3,9V±5%, 200mW	SOT-323	16dc	3a	-	Di
HE	UNR32A7	Si-npn-Digi	Sw, 50V, 80mA, 100mW, 150MHz, R1/R2=22k	SSSMini3	18ta	3a	-	Pan
HF	2SC3124	Si-npn	VHF, TV-Tun, 30V, 50mA, 150mW, B=40..200, 1,1GHz	SC-59	16ta	3a	-	Tos
HF	2SC4251	Si-npn	VHF-Osc, 30V, 50mA, 100mW, B=40..200, 1,1GHz	SC-70	16ta	3a	-	Tos
HF	AP130-39R	VR-IC	LDO, 3,9V±2%, 300mA	SOT-23	16cg	3b	VR1	Ana
HF	BFN23	Si-pnp	Vid, 250V, 20..50mA, >60MHz	SOT-23	16ta	3a	-	Sie
HF	DDZX9687	Z-diode	4,3V±5%, 500mW	SOT-23	16dc	3a	-	Di
HF	DDZX9687W	Z-diode	4,3V±5%, 200mW	SOT-323	16dc	3a	-	Di
HF	KTC3882	Si-npn	VHF-Osc, 30V, 50mA, 1,1GHz	SOT-23	16ta	3a		Kec
HF	UNR32A8	Si-npn-Digi	Sw, 50V, 80mA, 100mW, 150MHz, R1=510R	SSSMini3	18ta	3a	-	Pan
HFH	C1815LT1-H	Si-npn	AF-Amp, 60V, 150mA, 200mW, B=200..400, >80MHz	SOT-23	16ta	3a	-	Wtr
HFL	C1815LT1-L	Si-npn	AF-Amp, 60V, 150mA, 200mW, B=130..200, >80MHz	SOT-23	16ta	3a	-	Wtr
HG	2SC6026MFV-GR	Si-npn	GP, Amp, 60V, 150mA, 50mW, >60MHz, B=200..400	SOT-723	18ta	3a	-	Tos
HG	AP130-40R	VR-IC	LDO, 4V±2%, 300mA	SOT-23	16cg	3b	VR1	Ana
HG	DDZX9688	Z-diode	4,7V±5%, 500mW	SOT-23	16dc	3a	-	Di
HG	DDZX9688W	Z-diode	4,7V±5%, 200mW	SOT-323	16dc	3a	-	Di
HH	2SC3125	Si-npn	TV-IF-Out, 30V, 50mA, 150mW, B=20..200, 600MHz	SC-59	16ta	3a	-	Tos
HH	2SC4253	Si-npn	TV-IF-Out, 30V, 50mA, 100mW, B=20..200, 600MHz	SC-70	16ta	3a	-	Tos
HH	AP130-41R	VR-IC	LDO, 4,1V±2%, 300mA	SOT-23	16cg	3b	VR1	Ana
HH	DDZX9689	Z-diode	5,1V±5%, 500mW	SOT-23	16dc	3a	-	Di
HH	DDZX9689W	Z-diode	5,1V±5%, 200mW	SOT-323	16dc	3a	-	Di
HI	2SC4247	Si-npn	UHF-Osc, 20V, 30mA, 100mW, B=35..130, 4GHz	SC-70	16ta	3a	-	Tos
HI	AP130-42R	VR-IC	LDO, 4,2V±2%, 300mA	SOT-23	16cg	3b	VR1	Ana

SMD code	Type	Function	Short description	Case	Pin.	St.	Sch.	Mnf.
HJ	AP130-43R	VR-IC	LDO, 4,3V±2%, 300mA	SOT-23	16cg	3b	VR1	Ana
HJ	DDZX9690	Z-diode	5,6V±5%, 500mW	SOT-23	16dc	3a	-	Di
HJ	DDZX9690W	Z-diode	5,6V±5%, 200mW	SOT-323	16dc	3a	-	Di
HK	AP130-44R	VR-IC	LDO, 4,4V±2%, 300mA	SOT-23	16cg	3b	VR1	Ana
HK	DDZX9691	Z-diode	6,2V±5%, 500mW	SOT-23	16dc	3a	-	Di
HK	DDZX9691W	Z-diode	6,2V±5%, 200mW	SOT-323	16dc	3a	-	Di
HK	UNR32A9	Si-npn-Digi	Sw, 50V, 80mA, 100mW, 150MHz, R1/R2=	SSSMini3	18ta	3a	-	Pan
HL	2SA1502	Si-pnp-Digi	Sw, 50V, 100mA, 200mW, 200MHz, R1/R2=2.2k/10k	SOT-23	16ta	3a		Say
HL	2SA1722	Si-pnp-Digi	Sw, 50V, 100mA, R/R2=2,2k/10k	SOT-323	16ta	3a	-	Say
HL	2SC3862	Si-npn	TV-UHF-Tuner, 30V, 50mA, 2400MHz	SOT-23	16te	3a	-	Tos
HL	AP130-45R	VR-IC	LDO, 4,5V±2%, 300mA	SOT-23	16cg	3b	VR1	Ana
HL	DDZX9692	Z-diode	6,8V±5%, 500mW	SOT-23	16dc	3a	-	Di
HL	DDZX9692W	Z-diode	6,8V±5%, 200mW	SOT-323	16dc	3a	-	Di
HL	UNR32AA	Si-npn-Digi	Sw, 50V, 80mA, 100mW, 150MHz, R1/R2=	SSSMini3	18ta	3a	-	Pan
HM	2SC4248	Si-npn	UHF-Osc, 20V, 30mA, 100mW, B=70..130, 4GHz	SC-70	16ta	3a	-	Tos
HM	AP130-46R	VR-IC	LDO, 4,6V±2%, 300mA	SOT-23	16cg	3b	VR1	Ana
HM	DDZX9693	Z-diode	7,5V±5%, 500mW	SOT-23	16dc	3a	-	Di
HM	DDZX9693W	Z-diode	7,5V±5%, 200mW	SOT-323	16dc	3a	-	Di
HN	2SC4244	Si-npn	VHF/UHF, 25V, 20mA,100mW, B=100, 850MHz	SC-70	16ta	3a	-	Tos
HN	2SC5540	Si-npn	UHF-S-Band, LN, 16V, 20mA, 100mW, B=90..200, 10GHz	SSFP	18ta	3a	-	Say
HN	AP130-47R	VR-IC	LDO, 4,7V±2%, 300mA	SOT-23	16cg	3b	VR1	Ana
HN	DDZX9694	Z-diode	8,2V±5%, 500mW	SOT-23	16dc	3a	-	Di
HN	DDZX9694W	Z-diode	8,2V±5%, 200mW	SOT-323	16dc	3a	-	Di
HN3	2SC4871-3	Si-npn	UHF-S-B, Amp, Osc, 16V, 20mA, 0,1W, B=60..120, 10GHz	MCP	16ta	3a	-	Say
HN4	2SC4871-4	Si-npn	UHF-S-B, Amp, Osc, 16V, 20mA, 0,1W, B=90..180, 10GHz	MCP	16ta	3a	-	Say
HN5	2SC4871-5	Si-npn	UHF-S-B, Amp, Osc, 16V, 20mA, 0,1W, B=130..270, 10GHz	MCP	16ta	3a	-	Say
HO	AP130-48R	VR-IC	LDO, 4,8V±2%, 300mA	SOT-23	16cg	3b	VR1	Ana
HP	2SA1036K-P	Si-pnp	GP, 40V, 500mA, 200mW, B=82..180, 200MHz	SC-59	16ta	3a	-	Rhm
HP	2SA1577-P	Si-pnp	GP, 40V, 500mA, 200mW, B=82..180, 200MHz	SC-70	16ta	3a	-	Rhm
HP	2SC4527	Si-npn	TV-UHF-Tuner, 30V, 50mA, 1500MHz	SOT-23	16te	3a	-	Tos
HP	AP130-49R	VR-IC	LDO, 4,9V±2%, 300mA	SOT-23	16cg	3b	VR1	Ana
HP	DDZX9696	Z-diode	9,1V±5%, 500mW	SOT-23	16dc	3a	-	Di
HP	DDZX9696W	Z-diode	9,1V±5%, 200mW	SOT-323	16dc	3a	-	Di
HQ	2SA1036K-Q	Si-pnp	GP, 40V, 500mA, 200mW, B=120..270, 200MHz	SC-59	16ta	3a	-	Rhm
HQ	2SA1577-Q	Si-pnp	GP, 40V, 500mA, 200mW, B=120..270, 200MHz	SC-70	16ta	3a	-	Rhm
HQ	2SC3928-Q	Si-npn	AF-Amp, 50V, 100mA, 150mW, B=120..270, 200MHz	SC-59	16ta	3a	-	Mit
HQ	2SC4155A-Q	Si-npn	AF, 50V, 200mA, 150mW, B=120..270, 200MHz	SC-70	16ta	3a	-	Mit
HQ	2SC4155-Q	Si-npn	AF-Amp, 50V, 100mA, 150mW, 200MHz, B=120..270	SC-70	16ta	3a	-	Mit
HQ	AP130-50R	VR-IC	LDO, 5V±2%, 300mA	SOT-23	16cg	3b	VR1	Ana
HQ	DDZX9697	Z-diode	10V±5%, 500mW	SOT-23	16dc	3a	-	Di
HQ	DDZX9697W	Z-diode	10V±5%, 200mW	SOT-323	16dc	3a	-	Di
HR	2SA1035-R	Si-pnp	AF, LN, 55V, 10mA, 200mW, B=180..360, 200MHz	SOT-23	16ta	3a	-	Pan
HR	2SA1036K-R	Si-pnp	GP, 40V, 500mA, 200mW, B=180..390, 200MHz	SC-59	16ta	3a	-	Rhm
HR	2SA1531A-R	Si-pnp	AF, LN, 55V, 50mA, 150mW, B=180..360, 80MHz	SOT-323	16ta	3a	-	Pan
HR	2SA1577-R	Si-pnp	GP, 40V, 500mA, 200mW, B=180..390, 200MHz	SC-70	16ta	3a	-	Rhm
HR	2SC3928-R	Si-npn	AF-Amp, 50V, 100mA, 150mW, B=180..390, 200MHz	SC-59	16ta	3a	-	Mit
HR	2SC4155A-R	Si-npn	AF, 50V, 200mA, 150mW, B=180..390, 200MHz	SC-70	16ta	3a	-	Mit
HR	2SC4155-R	Si-npn	AF-Amp, 50V, 100mA, 150mW, 200MHz, B=180..390	SC-70	16ta	3a	-	Mit
HR	DDZX9698	Z-diode	11V±5%, 500mW	SOT-23	16dc	3a	-	Di
HR	DDZX9698W	Z-diode	11V±5%, 200mW	SOT-323	16dc	3a	-	Di
HS	2SA1035-S	Si-pnp	AF, LN, 55V, 10mA, 200mW, B=260..520, 200MHz	SOT-23	16ta	3a	-	Pan
HS	2SA1531A-S	Si-pnp	AF, LN, 55V, 50mA, 150mW, B=260..520, 80MHz	SOT-323	16ta	3a	-	Pan
HS	2SC3928-S	Si-npn	AF-Amp, 50V, 100mA, 150mW, B=270..560, 200MHz	SC-59	16ta	3a	-	Mit
HS	2SC4155A-S	Si-npn	AF, 50V, 200mA, 150mW, B=270..560, 200MHz	SC-70	16ta	3a	-	Mit
HS	2SC4155-S	Si-npn	AF-Amp, 50V, 100mA, 150mW, 200MHz, B=270..560	SC-70	16ta	3a	-	Mit
HS	2SK2751	n-FET	LN, 40V, 10mA, 200mW, Up<3,5V	SC-59	16fa	3a	-	Pan
HS	2SK2988	n-FET	40V, 10mA, Idss<4,7mA, Up<3,5V	SOT-23	16fa	3a	-	Pan
HS	DDZX9699	Z-diode	12V±5%, 500mW	SOT-23	16dc	3a	-	Di
HS	DDZX9699W	Z-diode	12V±5%, 200mW	SOT-323	16dc	3a	-	Di
HS2	2SA1778-2	Si-pnp	VHF Conv, Osc, 15V, 50mA, 250mW, B=40..80, 1,2GHz	SOT-23	16ta	3a	-	Say
HS3	2SA1778-3	Si-pnp	VHF Conv, Osc, 15V, 50mA, 250mW, B=60..120, 1,2GHz	SOT-23	16ta	3a	-	Say
HS4	2SA1778-4	Si-pnp	VHF Conv, Osc, 15V, 50mA, 250mW, B=100..200, 1,2GHz	SOT-23	16ta	3a	-	Say
HT	2SA1035-T	Si-pnp	AF, LN, 55V, 10mA, 200mW, B=360..700, 200MHz	SOT-23	16ta	3a	-	Pan
HT	2SA1531A-T	Si-pnp	AF, LN, 55V, 50mA, 150mW, B=360..700, 80MHz	SOT-323	16ta	3a	-	Pan
HT	2SC3928-T	Si-npn	AF-Amp, 50V, 100mA, 150mW, B=390..820, 200MHz	SC-59	16ta	3a	-	Mit
HT	2SC4155A-T	Si-npn	AF, 50V, 200mA, 150mW, B=390..820, 200MHz	SC-70	16ta	3a	-	Mit
HT	2SC4155-T	Si-npn	AF-Amp, 50V, 100mA, 150mW, 200MHz, B=390..820	SC-70	16ta	3a	-	Mit
HT	DDZX9700	Z-diode	13V±5%, 500mW	SOT-23	16dc	3a	-	Di
HT	DDZX9700W	Z-diode	13V±5%, 200mW	SOT-323	16dc	3a	-	Di
HTQ	2SC5378-Q	Si-npn	UHF/SHF, 15V, 80mA, 7GHz	SOT-323	16ta	3a		Pan
HTQ	2SC5379-Q	Si-npn	HF, Sw-VCO, 8V, 80mA, 125mW, B=120..270	SC-89	16ta	3a		Pan
HTR	2SC5378-R	Si-npn	UHF/SHF, 15V, 80mA, 7GHz	SOT-323	16ta	3a		Pan
HTR	2SC5379-R	Si-npn	HF, Sw-VCO, 8V, 80mA, 125mW, B=200..350	SC-89	16ta	3a		Pan
HTS	2SC5378-S	Si-npn	UHF/SHF, 15V, 80mA, 7GHz	SOT-323	16ta	3a		Pan
HTS	2SC5379-S	Si-npn	HF, Sw-VCO, 8V, 80mA, 125mW, B=300..500	SC-89	16ta	3a		Pan

SMD code	Type	Function	Short description	Case	Pin.	St.	Sch.	Mnf.
HU	DDZX9701	Z-diode	14V±5%, 500mW	SOT-23	16dc	3a	-	Di
HU	DDZX9701W	Z-diode	14V±5%, 200mW	SOT-323	16dc	3a	-	Di
HV	DDZX9702	Z-diode	15V±5%, 500mW	SOT-23	16dc	3a	-	Di
HV	DDZX9702W	Z-diode	15V±5%, 200mW	SOT-323	16dc	3a	-	Di
HW	DDZX9703	Z-diode	16V±5%, 500mW	SOT-23	16dc	3a	-	Di
HW	DDZX9703W	Z-diode	16V±5%, 200mW	SOT-323	16dc	3a	-	Di
HY	2SC6026MFV-Y	Si-npn	GP, Amp, 60V, 150mA, 50mW, >60MHz, B=120..240	SOT-723	18ta	3a	-	Tos
HY	DDZX9705	Z-diode	18V±5%, 500mW	SOT-23	16dc	3a	-	Di
HY	DDZX9705W	Z-diode	18V±5%, 200mW	SOT-323	16dc	3a	-	Di
I	MRF947R	Si-npn	VHF/UHF, 20V, 50mA, 188mW, B>50, 8GHz	SOT-323	16ta	3a	-	Mot
I08	SST108	n-FET	Sw, 25V, 350mW, Idss=80mA, Rds(on)=8Ω, 1/4ns	SOT-23	16fj	3a	-	Cal
I09	SST109	n-FET	Sw, 25V, 350mW, Idss=40mA, Rds(on)=12Ω, 1/4ns	SOT-23	16fj	3a	-	Cal
I10	SST110	n-FET	Sw, 25V, 350mW, Idss=10mA, Rds(on)=18Ω, 1/4ns	SOT-23	16fj	3a	-	Cal
I8	SST108	n-FET	Sw, 25V, 350mW, Idss=80mA, Rds(on)=8Ω, 1/4ns	SOT-23	16fj	3a	-	Six
I9	1SS336	Si-diode	Dual, Sw, 85V, 200mA, 7pf, <20ns	SOT-23	16df	3a		Tos
IC-	2SC3016	Si-npn	VHF/UHF-Osc, 10V, 50mA, 1450MHz	SOT-23	16ta	3a	-	Hit
ID-	2SC3127	Si-npn	UHF/VHF, 20V, 50mA, 150mW, B=30..900, 4,5GHz	MPAK	16ta	3a	-	Hit
IE	2SC3722K-E	Si-npn	AF-Drv, 120V, 50mA, 200mW, B=390..820, >140MHz	SOT-346	16ta	3a	-	Rhm
IGD	2SK1215-D	n-MOS-d	VHF, 20V, 30mA, 100mW, Idss=4..8mA, Up<2V	SOT-23	16fk	3a	-	Hit
IGE	2SK1215-E	n-MOS-d	VHF, 20V, 30mA, 100mW, Idss=6..10mA, Up<2V	SOT-23	16fk	3a	-	Hit
IGF	2SK1215-F	n-MOS-d	VHF, 20V, 30mA, 100mW, Idss=8..12mA, Up<2V	SOT-23	16fk	3a	-	Hit
IJ	ETC809JU	CMOS-IC	Voltage Detector 4V, -Reset Push-pull output	SOT-23	16vdc	3a	VD7	Etc
IJ	MIC809JU	CMOS-IC	Voltage Detector 4V, -Reset Push-pull output	SOT-23	16vdc	3a	VD7	Mcr
IJ-	2SC3374	Si-npn	Sw, 20V, 20mA, 150mW, B=20..200, >400MHz	SOT-346	16ta	3a	-	Hit
IL	ETC809LU	CMOS-IC	Voltage Detector 4.63V, -Reset Push-pull output	SOT-23	16vdc	3a	VD7	Etc
IL	MIC809LU	CMOS-IC	Voltage Detector 4.63V, -Reset Push-pull output	SOT-23	16vdc	3a	VD7	Mcr
IL-	2SC3493	Si-npn	VHF/UHF, 15V, 20mA, 150mW, B=30..200, >700MHz	SOT-346	16ta	3a	-	Hit
IL-	2SC4263	Si-npn	HF, 15V, 20mA, 100mW, B=30..200, >700MHz	SOT-323	16ta	3a	-	Hit
IM	ETC809MU	CMOS-IC	Voltage Detector 4.38V, -Reset Push-pull output	SOT-23	16vdc	3a	VD7	Etc
IM	MIC809MU	CMOS-IC	Voltage Detector 4.38V, -Reset Push-pull output	SOT-23	16vdc	3a	VD7	Mcr
INB	2SA1468-B	Si-pnp	HV, 180V, 100mA, 150mW, B=100..200, 200MHz	SOT-23	16ta	3a		Hit
INC	2SA1468-C	Si-pnp	HV, 180V, 100mA, 150mW, B=160..320, 200MHz	SOT-23	16ta	3a		Hit
IO	2SA1298-O	Si-pnp	AF, Sw, 30V, 800mA, 200mA, B=100..200, 120MHz	SC-59	16ta	3a	-	Tos
IO	KTA1298-O	Si-pnp	AF, 35V, 800mA, 200mW, B=100..200, >80MHz	SOT-23	16ta	3a	-	Kec
IP	AAT3562IGY-2.50	CMOS-IC	Voltage Detector, 2,5V, -Reset Open drain output	SOT-23	16vdc	3b	VD6	Ant
IP-	2SC3793	Si-npn	VHF/UHF, 20V, 50mA, 150mW, B=50..200, >1.4GHz	SOT-346	16ta	3a	-	Hit
IP-	2SC4262	Si-npn	VHF/UHF, 20V, 50mA, 100mW, B=50..200, >1.4GHz	SOT-323	16ta	3a	-	Hit
IQ	2SB1220-Q	Si-pnp	AF, LN, 150V, 100mA, 150mW, B=85..170, 200MHz	SOT-323	16ta	3a	-	Pan
IR	2SB1220-R	Si-pnp	AF, LN, 150V, 100mA, 150mW, B=130..220, 200MHz	SOT-323	16ta	3a	-	Pan
IR	2SB1463-R	Si-pnp	GP, 150V, 50mA, 200MHz, B=180..390	SOT-23	16ta	3a		Pan
IR	2SB792-R	Si-pnp	GP, AF, LN, 150V, 50mA, 200mW, B=130..220, 200MHz	SC-59	16ta	3a	-	Pan
IR	2SC3722K-R	Si-npn	AF-Drv, 120V, 50mA, 200mW, B=120..390, >140MHz	SOT-346	16ta	3a	-	Rhm
IR	ETC809RU	CMOS-IC	Voltage Detector 2.63V, -Reset Push-pull output	SOT-23	16vdc	3a	VD7	Etc
IR	MIC809RU	CMOS-IC	Voltage Detector 2.63V, -Reset Push-pull output	SOT-23	16vdc	3a	VD7	Mcr
IRD	2SA1484-D	Si-pnp	GP, 90V, 100mA, B=60..120, 90MHz	SOT-23	16ta	3a		Hit
IRE	2SA1484-E	Si-pnp	GP, 90V, 100mA, B=150..300, 90MHz	SOT-23	16ta	3a		Hit
IS	2SB1220-S	Si-pnp	AF, LN, 150V, 100mA, 150mW, B=180..330, 200MHz	SOT-323	16ta	3a	-	Pan
IS	2SB1463-S	Si-pnp	GP, 150V, 50mA, 200MHz, B=270..560	SOT-23	16ta	3a		Pan
IS	2SB792-S	Si-pnp	GP, AF, LN, 150V, 50mA, 200mW, B=185..330, 200MHz	SC-59	16ta	3a	-	Pan
IS	2SC3722K-S	Si-npn	AF-Drv, 120V, 50mA, 200mW, B=270..560, >140MHz	SOT-346	16ta	3a	-	Rhm
IS	ETC809SU	CMOS-IC	Voltage Detector 2.93V, -Reset Push-pull output	SOT-23	16vdc	3a	VD7	Etc
IS	MIC809SU	CMOS-IC	Voltage Detector 2.93V, -Reset Push-pull output	SOT-23	16vdc	3a	VD7	Mcr
IS-	2SC3513	Si-npn	VHF/UHF, 15V, 50mA, 150mW, B=50..250, >4.5GHz	SOT-346	16ta	3a	-	Hit
IS-	2SC4537	Si-npn	VHF/UHF, 15V, 50mA, 100mW, B=50..250, >4.5GHz	SOT-323	16ta	3a	-	Hit
IS5	2SA1881-5	Si-pnp	AF, Amp, 15V, 200mA, 250mW, B=135..270, 300MHz	SOT-23	16ta	3a	-	Say
IS6	2SA1881-6	Si-pnp	AF, Amp, 15V, 200mA, 250mW, B=200..400, 300MHz	SOT-23	16ta	3a	-	Say
IS7	2SA1881-7	Si-pnp	AF, Amp, 15V, 200mA, 250mW, B=300..600, 300MHz	SOT-23	16ta	3a	-	Say
IT	2SB1220-T	Si-pnp	AF, LN, 150V, 100mA, 150mW, B=260..450, 200MHz	SOT-323	16ta	3a	-	Pan
IT	2SB1463-T	Si-pnp	GP, 150V, 50mA, 200MHz, B=360..700	SOT-23	16ta	3a		Pan
IT	2SB792-T	Si-pnp	GP, AF, LN, 150V, 50mA, 200mW, B=260..450, 200MHz	SC-59	16ta	3a	-	Pan
IT	ETC809TU	CMOS-IC	Voltage Detector 3.08V, -Reset Push-pull output	SOT-23	16vdc	3a	VD7	Etc
IT	MIC809TU	CMOS-IC	Voltage Detector 3.08V, -Reset Push-pull output	SOT-23	16vdc	3a	VD7	Mcr
IX	MIC809-5S-U	CMOS-IC	Voltage Detector 3.3V, -Reset Push-pull output	SOT-23	16vdc	3a	VD7	Mcr
IY	2SA1298-Y	Si-pnp	AF, Sw, 30V, 800mA, 200mA, B=160..320, 120MHz	SC-59	16ta	3a	-	Tos
IY	KTA1298-Y	Si-pnp	AF, 35V, 800mA, 200mW, B=160..320, >80MHz	SOT-23	16ta	3a	-	Kec
J0	HSMS-2700	Si-diode	Schottky, 15V, 350mA, Vf<0,55V(350mA), Cd<6,7pF	SOT-23	16dc	3a	-	Agi
J0	HSMS-270B	Si-diode	Schottky, 15V, 750mA, Vf<0,55V(350mA), Cd<6,7pF	SOT-323	16dc	3a	-	Agi
J0	R3111N102C	CMOS-IC	Voltage Detector 1V±2.0%, Reset Open drain output	SOT-23	16vdd	3d	VD6	Ric
J0	R3130N40EA	CMOS-IC	Voltage Detector 4V, -Reset Push-pull output, 240ms	SOT-23	16vdc	3b	VD7	Ric
J0	SST110	n-FET	Sw, 25V, 350mW, Idss=10mA, Rds(on)=18Ω, 1/4ns	SOT-23	16fj	3a	-	Six
J03	SO2907AR	Si-pnp	GP, 60V, 600mA, 330mW, B=100..300, >200MHz	SOT-23R	16te	3a	-	Ste
J05	SO2907R	Si-pnp	GP, 40V, 600mA, 330mW, B=100..300, >200MHz	SOT-23R	16te	3a	-	Ste
J1	BSH101	n-MOS-e	V-MOS, LogL, 60V, 0,7A, <0,9Ω	SOT-23	16fh	3a	-	Phi
J1	MMBZ5246B	Z-diode	16V±5%, 410mW	SOT-23	16dc	3a	-	Pjt
J1	MMBZ5246BW	Z-diode	16V±5%, Zzt=17Ω, 200mW	SOT-323	16dc	3a	-	Pjt

SMD code	Type	Function	Short description	Case	Pin.	St.	Sch.	Mnf.
J1	R3111N112C	CMOS-IC	Voltage Detector 1,2V±2.0%, Reset Open drain output	SOT-23	16vdd	3d	VD6	Ric
J1	R3130N41EA	CMOS-IC	Voltage Detector 4,1V, -Reset Push-pull output, 240ms	SOT-23	16vdc	3b	VD7	Ric
J1	ZC830	C-diode	VHF/UHF-Tuning, 25V, 330mW, 10pF(2V), ΔC ±20%	SOT-23	16dc	3a	-	Zx
J1A	ZC830A	C-diode	VHF/UHF-Tuning, 25V, 330mW, 10pF(2V), ΔC ±10%	SOT-23	16dc	3a	-	Zx
J1B	ZC830B	C-diode	VHF/UHF-Tuning, 25V, 330mW, 10pF(2V), ΔC ±5%	SOT-23	16dc	3a	-	Zx
J1O	KSA1298-O	Si-pnp	GP, AF, 30V, 800mA, 200mW, B=100..200, 120MHz	SOT-23	16ta	3a	-	F,Sam
J1Y	KSA1298-Y	Si-pnp	GP, AF, 30V, 800mA, 200mW, B=130..320, 120MHz	SOT-23	16ta	3a	-	F,Sam
J2	2SC3142-2	Si-npn	AF, GP, 25V, 30mA, 150mW, 750MHz, B=40..80	SOT-23	16ta	3a	-	Say
J2	BSH102	n-MOS-e	V-MOS, LogL, 30V, 0,85A, <0,6Ω	SOT-23	16fh	3a	-	Phi
J2	HSMS-2702	Si-diode	Dual, Schottky, 15V, 350mA, Vf<0,55V(350mA), Cd<6,7pF	SOT-23	16dl	3a	-	Agi
J2	HSMS-270C	Si-diode	Dual, Schottky, 15V, 750mA, Vf<0,55V(350mA), Cd<6,7pF	SOT-323	16dl	3a	-	Agi
J2	MAX809MTR	CMOS-IC	Voltage Detector 4,38V, -Reset Push-pull output	SOT-23	16vdc	3a	VD7	Ons
J2	R3111N122C	CMOS-IC	Voltage Detector 1,2V±2.0%, Reset Open drain output	SOT-23	16vdd	3d	VD6	Ric
J2	R3130N42EA	CMOS-IC	Voltage Detector 4,2V, -Reset Push-pull output, 240ms	SOT-23	16vdc	3b	VD7	Ric
J2	ZC833	C-diode	VHF/UHF-Tuning, 25V, 330mW, 33pF(2V), ΔC ±20%	SOT-23	16dc	3a	-	Zx
J2A	ZC833A	C-diode	VHF/UHF-Tuning, 25V, 330mW, 33pF(2V), ΔC ±10%	SOT-23	16dc	3a	-	Zx
J2B	ZC833B	C-diode	VHF/UHF-Tuning, 25V, 330mW, 33pF(2V), ΔC ±5%	SOT-23	16dc	3a	-	Zx
J3	2SC3142-3	Si-npn	AF, GP, 25V, 30mA, 150mW, 750MHz, B=60..120	SOT-23	16ta	3a	-	Say
J3	BSH103	n-MOS-e	V-MOS, LogL, 30V, 0,85A, <0,5Ω	SOT-23	16fh	3a	-	Phi
J3	MAX809TTR	CMOS-IC	Voltage Detector 3,08V, -Reset Push-pull output	SOT-23	16vdc	3a	VD7	Ons
J3	MMBZ5248B	Z-diode	18V±5%, 410mW	SOT-23	16dc	3a	-	Pjt
J3	MMBZ5248BW	Z-diode	18V±5%, Zzt=21Ω, 200mW	SOT-323	16dc	3a	-	Pjt
J3	R3111N132C	CMOS-IC	Voltage Detector 1,3V±2.0%, Reset Open drain output	SOT-23	16vdd	3d	VD6	Ric
J3	R3130N43EA	CMOS-IC	Voltage Detector 4,3V, -Reset Push-pull output, 240ms	SOT-23	16vdc	3b	VD7	Ric
J3	ZC831	C-diode	VHF/UHF-Tuning, 25V, 330mW, 15pF(2V), ΔC ±20%	SOT-23	16dc	3a	-	Zx
J3A	ZC831A	C-diode	VHF/UHF-Tuning, 25V, 330mW, 15pF(2V), ΔC ±10%	SOT-23	16dc	3a	-	Zx
J3B	ZC831B	C-diode	VHF/UHF-Tuning, 25V, 330mW, 15pF(2V), ΔC ±5%	SOT-23	16dc	3a	-	Zx
J3H	S9013LT1-H	Si-npn	GP, 40V, 500mA, 300mW, B=200..350, >150MHz	SOT-23	16ta	3a	-	Wtr
J3L	S9013LT1-L	Si-npn	GP, 40V, 500mA, 300mW, B=120..200, >150MHz	SOT-23	16ta	3a	-	Wtr
J4	2SC3142-4	Si-npn	AF, GP, 25V, 30mA, 150mW, 750MHz, B=90..180	SOT-23	16ta	3a	-	Say
J4	R3111N142C	CMOS-IC	Voltage Detector 1,4V±2.0%, Reset Open drain output	SOT-23	16vdd	3d	VD6	Ric
J4	R3130N44EA	CMOS-IC	Voltage Detector 4,4V, -Reset Push-pull output, 240ms	SOT-23	16vdc	3b	VD7	Ric
J4	ZC832	C-diode	VHF/UHF-Tuning, 25V, 330mW, 22pF(2V), ΔC ±20%	SOT-23	16dc	3a	-	Zx
J4A	ZC832A	C-diode	VHF/UHF-Tuning, 25V, 330mW, 22pF(2V), ΔC ±10%	SOT-23	16dc	3a	-	Zx
J4B	ZC832B	C-diode	VHF/UHF-Tuning, 25V, 330mW, 22pF(2V), ΔC ±5%	SOT-23	16dc	3a	-	Zx
J5	AH175W	H-IC	Hall-efect sensor IC, Vcc=3,5..20V, Iout=25mA, OCO	SOT-23	16ha	3a	-	Ana
J5	MAX809RTR	CMOS-IC	Voltage Detector 2,63V, -Reset Push-pull output	SOT-23	16vdc	3a	VD7	Ons
J5	MMBZ5250B	Z-diode	20V±5%, 410mW	SOT-23	16dc	3a	-	Pjt
J5	MMBZ5250BW	Z-diode	20V±5%, Zzt=25Ω, 200mW	SOT-323	16dc	3a	-	Pjt
J5	R3111N152C	CMOS-IC	Voltage Detector 1,5V±2.0%, Reset Open drain output	SOT-23	16vdd	3d	VD6	Ric
J5	R3130N45EA	CMOS-IC	Voltage Detector 4,5V, -Reset Push-pull output, 240ms	SOT-23	16vdc	3b	VD7	Ric
J5	ZC834	C-diode	VHF/UHF-Tuning, 25V, 330mW, 47pF(2V), ΔC ±20%	SOT-23	16dc	3a	-	Zx
J5A	ZC834A	C-diode	VHF/UHF-Tuning, 25V, 330mW, 47pF(2V), ΔC ±10%	SOT-23	16dc	3a	-	Zx
J5B	ZC834B	C-diode	VHF/UHF-Tuning, 25V, 330mW, 47pF(2V), ΔC ±5%	SOT-23	16dc	3a	-	Zx
J6	M1MA174	Si-diode	Sw, 100V, 200mA, 200mW, Vf<1,2V(100mA), <4pF	SOT-323	16dc	3a	-	Ons
J6	MAX809JTR	CMOS-IC	Voltage Detector 4V, -Reset Push-pull output	SOT-23	16vdc	3a	VD7	Ons
J6	R3111N162C	CMOS-IC	Voltage Detector 1,6V±2.0%, Reset Open drain output	SOT-23	16vdd	3d	VD6	Ric
J6	R3130N46EA	CMOS-IC	Voltage Detector 4,6V, -Reset Push-pull output, 240ms	SOT-23	16vdc	3b	VD7	Ric
J6	ZC835	C-diode	VHF/UHF-Tuning, 25V, 330mW, 68pF(2V), ΔC ±20%	SOT-23	16dc	3a	-	Zx
J6A	ZC835A	C-diode	VHF/UHF-Tuning, 25V, 330mW, 68pF(2V), ΔC ±10%	SOT-23	16dc	3a	-	Zx
J6B	ZC835B	C-diode	VHF/UHF-Tuning, 25V, 330mW, 68pF(2V), ΔC ±5%	SOT-23	16dc	3a	-	Zx
J6H	S9014LT1-H	Si-npn	GP, 50V, 100mA, 200mW, B=450..1000, >150MHz	SOT-23	16ta	3a	-	Wtr
J6L	S9014LT1-L	Si-npn	GP, 50V, 100mA, 200mW, B=120..450, >150MHz	SOT-23	16ta	3a	-	Wtr
J7	ATS177W	H-IC	Hall-efect sensor IC, Vcc=3,5..20V, Iout=25mA, OCO	SOT-23	16ha	3a	-	Ana
J7	R3111N172C	CMOS-IC	Voltage Detector 1,7V±2.0%, Reset Open drain output	SOT-23	16vdd	3d	VD6	Ric
J7	R3130N47EA	CMOS-IC	Voltage Detector 4,7V, -Reset Push-pull output, 240ms	SOT-23	16vdc	3b	VD7	Ric
J7	ZC836	C-diode	VHF/UHF-Tuning, 25V, 330mW, 100pF(2V), ΔC ±20%	SOT-23	16dc	3a	-	Zx
J7A	ZC836A	C-diode	VHF/UHF-Tuning, 25V, 330mW, 100pF(2V), ΔC ±10%	SOT-23	16dc	3a	-	Zx
J7B	ZC836B	C-diode	VHF/UHF-Tuning, 25V, 330mW, 100pF(2V), ΔC ±5%	SOT-23	16dc	3a	-	Zx
J8	AV9018LT1	Si-npn	AF-Amp, 25V, 50mA, 200mW, B=70..190, >600MHz	SOT-23	16ta	3a	-	Avi
J8	BCX71JR	Si-pnp	GP, Sw, 45V, 100mA, 250mW, B=250..460, >100MHz	SOT-23R	16te	3a	-	Phi
J8	BCX71RJ	Si-pnp	GP, Sw, 45V, 100mA, 250mW, B=250..460, >100MHz	SOT-23	16ta	3a	-	Zx
J8	R3111N182C	CMOS-IC	Voltage Detector 1,8V±2.0%, Reset Open drain output	SOT-23	16vdd	3d	VD6	Ric
J8	R3130N48EA	CMOS-IC	Voltage Detector 4,8V, -Reset Push-pull output, 240ms	SOT-23	16vdc	3b	VD7	Ric
J8	S9018LT1	Si-npn	GP, 25V, 50mA, 200mW, B=70..190, >600MHz	SOT-23	16ta	3a	-	Wtr
J9	R3111N192C	CMOS-IC	Voltage Detector 1,9V±2.0%, Reset Open drain output	SOT-23	16vdd	3d	VD6	Ric
J9	SST109	n-FET	Sw, 25V, 350mW, Idss=40mA, Rds(on)=12Ω, 1/4ns	SOT-23	16fj	3a	-	Six
J9	ZC829	C-diode	VHF/UHF-Tuning, 25V, 330mW, 8,2pF(2V), ΔC ±20%	SOT-23	16dc	3a	-	Zx
J9A	ZC829A	C-diode	VHF/UHF-Tuning, 25V, 330mW, 8,2pF(2V), ΔC ±10%	SOT-23	16dc	3a	-	Zx
J9B	ZC829B	C-diode	VHF/UHF-Tuning, 25V, 330mW, 8,2pF(2V), ΔC ±5%	SOT-23	16dc	3a	-	Zx
JA	ATS137W	H-IC	Hall-efect sensor IC, Vcc=3,5..20V, Iout=25mA, OCO	SOT-23	16ha	3a	-	Ana
JA	BAV70	Si-diode	Dual, Sw, 75V, 215mA, Vf<1,25V, <4ns	SOT-23	16dg	3a	-	Pjt
JA	BAV70W	Si-diode	Dual, Sw, 75V, 215mA, 225mW, Vf<1,25V, <4ns	SOT-323	16dg	3a	-	Pjt
JA	BAV74	Si-diode	Dual, Hi-Speed, 50V, 200mA, Vf<1V(100mA), 2pF, 4ns	SOT-23	16dg	3a	-	Nsc,Ons
JAp	BAV74	Si-diode	Dual, Hi-Speed, 50V, 215mA, Vf<1V(100mA), 1,5pF, 4ns	SOT-23	16dg	3a	-	PhH

SMD code	Type	Function	Short description	Case	Pin.	St.	Sch.	Mnf.
JAt	BAV74	Si-diode	Dual, Hi-Speed, 50V, 215mA, Vf<1V(100mA), 1,5pF, 4ns	SOT-23	16dg	3a	-	PhM
JBp	BAV73	Si-diode	Dual, Hi-Speed, 200V, 200mA, Vf<1,25V(200mA), 5pF, 5ns	SOT-23	16dg	3a	-	Phi
JBs	BAR74	Si-diode	Sw, 50V, 250mA, 370mW, Vf<1V(100mA), <4ns	SOT-23	16dc	3a	-	Inf
JC	2SC2735	Si-npn	VHF/UHF-Osc, 30V, 50mA, 150mW, B>40, 1,2GHz	SOT-23	16ta	3a	-	Hit
JC	2SC4265	Si-npn	HF, 30V, 50mA, 100mW, B>40, >600MHz	SOT-323	16ta	3a	-	Hit
JC	2SJ125-C	p-FET	AF-Amp, 50V, Idss=1..3mA, 150mW, 4ms, Rds<220Ω	SC-59	16fa	3a	-	Mit
JC	2SJ145-C	p-FET	AF-Amp, 50V, Idss=1..3mA, 150mW, 4ms, Rds<200Ω	SC-70	16fa	3a	-	Mit
JC	BAL74W	Si-diode	Sw, Fast, 50V, 0,25A, 250mW, <4ns	SOT-323	16dr	3a	-	Phi
JC	BAW56	Si-diode	Dual, Sw, 70V, 200mA, 250mW, Vf<1.25V, 2pF, <6ns	SOT-23	16df	3a	-	Pjt
JC	BAW56W	Si-diode	Dual, Hi-Speed, 75V, 150mA, 200mW, 2pF, 4ns	SOT-323	16df	3a	-	Pjt
JC	CPH3303	p-MOS*	Sw, LogL, 20V, 1.6A, 1W, 315mΩ(0.8A), 10/32ns	CPH3	16ta	3a		Say
JCp	BAL74	Si-diode	Sw, Fast, 50V, 0,25A, 250mW, <4ns	SOT-23	16dr	3a	-	PhH
JCs	BAL74	Si-diode	Sw, Fast, 50V, 0,25A, 250mW, <4ns	SOT-23	16dr	3a	-	Sie
JCt	BAL74	Si-diode	Sw, Fast, 50V, 0,25A, 250mW, <4ns	SOT-23	16dr	3a	-	PhM
JD	2SJ125-D	p-FET	AF-Amp, 50V, Idss=2.5..6mA, 150mW, 4ms, Rds<220Ω	SC-59	16fa	3a	-	Mit
JD	2SJ145-D	p-FET	AF-Amp, 50V, Idss=2.5..6mA, 150mW, 4ms, Rds<200Ω	SC-70	16fa	3a	-	Mit
JD	BAW56T	Si-diode	Dual, Hi-Speed, 85V, 150mA, 200mW, 2pF, 4ns	SOT-416	16df	3a	-	Di
JE	2SJ125-E	p-FET	AF-Amp, 50V, Idss=5..12mA, 150mW, 4ms, Rds<220Ω	SC-59	16fa	3a	-	Mit
JE	2SJ145-E	p-FET	AF-Amp, 50V, Idss=5..12mA, 150mW, 4ms, Rds<200Ω	SC-70	16fa	3a	-	Mit
JF	BAL99	Si-diode	Sw, Fast, 75V, 0,25A, 250mW, <4ns	SOT-23	16dr	3a	-	Di,Ons
JF	BAL99W	Si-diode	Sw, Fast, 75V, 150mA, 200mW, Vf<1,25V(150mA), <4ns	SOT-323	16dr	3a	-	Phi
JFp	BAL99	Si-diode	Sw, Fast, 75V, 0,25A, 250mW, <4ns	SOT-23	16dr	3a	-	PhH
JFs	BAL99	Si-diode	Sw, Fast, 75V, 0,25A, 250mW, <4ns	SOT-23	16dr	3a	-	Sie
JFt	BAL99	Si-diode	Sw, Fast, 75V, 0,25A, 250mW, <4ns	SOT-23	16dr	3a	-	PhM
JG	BAV99	Si-diode	Dual, U-Speed, 80V, 150mA, Vf<1,2V(100mA), 0,5pF, 4ns	SOT-23	16dl	3a	-	Pjt
JG	BAV99W	Si-diode	Dual, U-Speed, 75V, 125mA, Vf<1,2V(100mA), 0,5pF, 4ns	SOT-323	16dl	3a	-	Pjt
JGs	BAR99	Si-diode	Sw, 70V, 250mA, 370mW, Vf<1,25V(150mA), <6ns	SOT-23	16dc	3a	-	Sie
JID	2SA1566-D	Si-pnp	AF-Amp, 120V, 100mA, B=60..120, 120MHz	SOT-23	16ta	3a		Hit
JIE	2SA1566-E	Si-pnp	AF-Amp, 120V, 100mA, B=150..300, 120MHz	SOT-23	16ta	3a		Hit
JJ	BAV70	Si-diode	Dual, Sw, 75V, 215mA, Vf<1,25V, <4ns	SOT-23	16dg	3a	-	Sie
JJ	BAV70T	Si-diode	Dual, Sw, 75V, 150mA, 200mW, Vf<1,25V, <4ns	SOT-416	16dg	3a	-	Di
JJ	ETC810JU	CMOS-IC	Voltage Detector 4V, Reset Push-pull output	SOT-23	16vdc	3a	VD7	Etc
JJ	MIC810JU	CMOS-IC	Voltage Detector 4V, Reset Push-pull output	SOT-23	16vdc	3a	VD7	Mcr
JL	2SA1508	Si-pnp-Digi	Sw, 50V, 100mA, 200mW, 200MHz, R1=47k	SOT-23	16ta	3a		Say
JL	ETC810LU	CMOS-IC	Voltage Detector 4.63V, Reset Push-pull output	SOT-23	16vdc	3a	VD7	Etc
JL	MIC810LU	CMOS-IC	Voltage Detector 4.63V, Reset Push-pull output	SOT-23	16vdc	3a	VD7	Mcr
JM	2SC2059K-M	Si-npn	25V, 20mA, 150mW, B=39..82, >500MHz	SOT-346	16ta	3a	-	Rhm
JM	2SC4099-M	Si-npn	HF, 25V, 20mA, 150mW, B=39..82, >500MHz	SOT-323	16ta	3a	-	Rhm
JM	2SC4649-M	Si-npn	AF, 25V, 20mA, 150mW, B=39..82, >500MHz	SOT-416	16ta	3a	-	Rhm
JM	ETC810MU	CMOS-IC	Voltage Detector 4.38V, Reset Push-pull output	SOT-23	16vdc	3a	VD7	Etc
JM	MIC810MU	CMOS-IC	Voltage Detector 4.38V, Reset Push-pull output	SOT-23	16vdc	3a	VD7	Mcr
JN	2SC2059K-N	Si-npn	25V, 20mA, 150mW, B=56..120, >500MHz	SOT-346	16ta	3a	-	Rhm
JN	2SC4099-N	Si-npn	HF, 25V, 20mA, 150mW, B=56..120, >500MHz	SOT-323	16ta	3a	-	Rhm
JN	2SC4649-N	Si-npn	AF, 25V, 20mA, 150mW, B=56..120, >500MHz	SOT-416	16ta	3a	-	Rhm
JN	2SC4909	Si-npn-Digi	Mute, Drv, 25V, 100mA, 200mW, 240MHz, R1/R2=47K/47K	MCP	16ta	3a	-	Say
JP	2SC2059K-P	Si-npn	25V, 20mA, 150mW, B=82..180, >500MHz	SOT-346	16ta	3a	-	Rhm
JP	2SC4099-P	Si-npn	HF, 25V, 20mA, 150mW, B=82..180, >500MHz	SOT-323	16ta	3a	-	Rhm
JP	2SC4649-P	Si-npn	AF, 25V, 20mA, 150mW, B=82..180, >500MHz	SOT-416	16ta	3a	-	Rhm
JPp	BAS19	Si-diode	Sw, Fast, 120V, 250mA, 250mW, <50ns	SOT-23	16dc	3a	-	PhH
JPs	BAS19	Si-diode	Sw, Fast, 120V, 250mA, 250mW, <50ns	SOT-23	16dc	3a	-	Sie
JPt	BAS19	Si-diode	Sw, Fast, 120V, 250mA, 250mW, <50ns	SOT-23	16dc	3a	-	PhM
JR	ETC810RU	CMOS-IC	Voltage Detector 2.63V, Reset Push-pull output	SOT-23	16vdc	3a	VD7	Etc
JR	MIC810RU	CMOS-IC	Voltage Detector 2.63V, Reset Push-pull output	SOT-23	16vdc	3a	VD7	Mcr
JRp	BAS20	Si-diode	Sw, Fast, 150V, 250mA, 250mW, <50ns	SOT-23	16dc	3a	-	PhH
JRs	BAS20	Si-diode	Sw, Fast, 150V, 250mA, 250mW, <50ns	SOT-23	16dc	3a	-	Sie
JRt	BAS20	Si-diode	Sw, Fast, 150V, 250mA, 250mW, <50ns	SOT-23	16dc	3a	-	PhM
JS	BAS21	Si-diode	Sw, Fast, 250V, 250mA, 250mW, <50ns	SOT-23	16dc	3a	-	Ons
JS	BAS21S	Si-diode	Dual, Sw, Fast, 250V, 250mA, 250mW, <50ns	SOT-23	16dl	3a	-	Ons
JS	ETC810SU	CMOS-IC	Voltage Detector 2.93V, Reset Push-pull output	SOT-23	16vdc	3a	VD7	Etc
JS	MIC810SU	CMOS-IC	Voltage Detector 2.93V, Reset Push-pull output	SOT-23	16vdc	3a	VD7	Mcr
JS3	2SA1815-3	Si-pnp	RF, FM, IF-Amp, 15V, 50mA, 250mW, B=60..120, 750MHz	SOT-23	16ta	3a	-	Say
JS3	2SA1857-3	Si-pnp	RF, FM, IF-Amp, 15V, 50mA, 150mW, B=60..120, 750MHz	MCP	16ta	3a	-	Say
JS4	2SA1815-4	Si-pnp	RF, FM, IF-Amp, 15V, 50mA, 250mW, B=90..180, 750MHz	SOT-23	16ta	3a	-	Say
JS4	2SA1857-4	Si-pnp	RF, FM, IF-Amp, 15V, 50mA, 150mW, B=90..180, 750MHz	MCP	16ta	3a	-	Say
JS5	2SA1815-5	Si-pnp	RF, FM, IF-Amp, 15V, 50mA, 250mW, B=135..270, 750MHz	SOT-23	16ta	3a	-	Say
JS5	2SA1857-5	Si-pnp	RF, FM, IF-Amp, 15V, 50mA, 150mW, B=135..270, 750MHz	MCP	16ta	3a	-	Say
JSp	BAS21	Si-diode	Sw, Fast, 200V, 250mA, 250mW, <50ns	SOT-23	16dc	3a	-	Phi
JSs	BAS21	Si-diode	Sw, Fast, 200V, 250mA, 250mW, <50ns	SOT-23	16dc	3a	-	Sie
JSt	BAS21	Si-diode	Sw, Fast, 200V, 250mA, 250mW, <50ns	SOT-23	16dc	3a	-	PhM
JT	ETC810TU	CMOS-IC	Voltage Detector 3.08V, Reset Push-pull output	SOT-23	16vdc	3a	VD7	Etc
JT	MIC810TU	CMOS-IC	Voltage Detector 3.08V, Reset Push-pull output	SOT-23	16vdc	3a	VD7	Mcr
JT2	2SC4269-2	Si-npn	VHF/UHF-Osc, 30V, 50mA, 250mW, B=40..80, 1,2GHz	SOT-23	16ta	3a	-	Say
JT3	2SC4269-3	Si-npn	VHF/UHF-Osc, 30V, 50mA, 250mW, B=60..120, 1,2GHz	SOT-23	16ta	3a	-	Say
JT4	2SC4269-4	Si-npn	VHF/UHF-Osc, 30V, 50mA, 250mW, B=100..200, 1,2GHz	SOT-23	16ta	3a	-	Say
JV	1SV263	PIN-diode	VHF/UHF-AGC, 50V/50mA, 100mW, 0,23pF, 2,5Ω(100MHz)	MCP	16dc	3a	-	Say

SMD code	Type	Function	Short description	Case	Pin.	St.	Sch.	Mnf.
JV	1SV266	PIN-diode	VHF/UHF-AGC, 50V/50mA, 100mW, 0,23pF, 2,5Ω(100MHz)	SOT-23	16dc	3a	-	Say
JV	BAS116	Si-diode	Sw, 75V, 250mA, 225mW, >3µs, 2pF	SOT-23	16dc	3a	-	Ons,Sie
JV3	BAT54	Si-diode	Schottky Rectifier, 30V, 200mA, Vf<0,52V(100mA), <5ns	SOT-23	16dc	3a	-	Ons
JVp	BAS116	Si-diode	Sw, 85V, 250mA, 225mW, >3µs, 2pF	SOT-23	16dc	3a	-	PhH
JVt	BAS116	Si-diode	Sw, 85V, 250mA, 225mW, >3µs, 2pF	SOT-23	16dc	3a	-	PhM
JY	BAV199	Si-diode	Dual, Sw, 70V, 215mA, 225mW, <2pF, <3µs	SOT-23	16dl	3a	-	Ons
JY-	BAV199W	Si-diode	Dual, Sw, 70V, 135mA, 150mW, <2pF, <3µs	SOT-323	16dl	3a	-	PhH
JY2	2SC3770-2	Si-npn	VHF/UHF, 30V, 30mA, 250mW, 1.2GHz, B=40..80	SOT-23	16ta	3a	-	Say
JY2	2SC4406-2	Si-npn	UHF, Mix, Osc, 30V, 50mA, 150mW, B=40..80, 1,2GHz	SOT-23	16ta	3a	-	Say
JY3	2SC3770-3	Si-npn	VHF/UHF, 30V, 30mA, 250mW, 1.2GHz, B=60..120	SOT-23	16ta	3a	-	Say
JY3	2SC4406-3	Si-npn	UHF, Mix, Osc, 30V, 50mA, 150mW, B=60..120, 1,2GHz	SOT-23	16ta	3a	-	Say
JY4	2SC3770-4	Si-npn	VHF/UHF, 30V, 30mA, 250mW, 1.2GHz, B=100..200	SOT-23	16ta	3a	-	Say
JY4	2SC4406-4	Si-npn	UHF, Mix, Osc, 30V, 50mA, 150mW, B=100..200, 1,2GHz	SOT-23	16ta	3a	-	Say
JYp	BAV199	Si-diode	Dual, Sw, 75V, 215mA, 225mW, <2pF, <3µs	SOT-23	16dl	3a	-	PhH
JYt	BAV199	Si-diode	Dual, Sw, 75V, 215mA, 225mW, <2pF, <3µs	SOT-23	16dl	3a	-	PhM
JYt	BAV199W	Si-diode	Dual, Sw, 75V, 135mA, 150mW, <2pF, <3µs	SOT-323	16dl	3a	-	PhM
JYW	BAV199	Si-diode	Dual, Sw, 75V, 215mA, 225mW, <2pF, <3µs	SOT-23	16dl	3a	-	PhC
JZ	BAW156	Si-diode	Dual, Sw, 82V, 160mA, 250mW, 3pF, 3µs	SOT-23	16df	3a	-	Mot
JZp	BAW156	Si-diode	Dual, Sw, 82V, 160mA, 250mW, 3pF, 3µs	SOT-23	16df	3a	-	PhH
JZt	BAW156	Si-diode	Dual, Sw, 82V, 160mA, 250mW, 3pF, 3µs	SOT-23	16df	3a	-	PhM
K	DA204K	Si-diode	Dual, Sw, 2x20V, 200mA, 200mW	SOT-346	16dl	3a	-	Rhm
K	DA204U	Si-diode	Dual, Sw, 2x20V, 200mA, 200mW	SOT-323	16dl	3a	-	Rhm
K	DA221	Si-diode	Dual, Sw, 2x20V, 200mA, 150mW	SOT-416	16dl	3a	-	Rhm
K0	R3111N202C	CMOS-IC	Voltage Detector 2V±2.0%, Reset Open drain output	SOT-23	16vdd	3d	VD6	Ric
K0	R3130N26EA3	CMOS-IC	Voltage Detector 2,6V, -Reset Push-pull output, 240ms	SOT-23	16vdc	3b	VD7	Ric
K1	MAX810LTR	CMOS-IC	Voltage Detector 4,63V, Reset Push-pull output	SOT-23	16vdc	3a	VD7	Ons
K1	MMBZ5251B	Z-diode	22V±5%, 410mW	SOT-23	16dc	3a	-	Pjt
K1	MMBZ5251BW	Z-diode	22V±5%, Zzt=29Ω, 200mW	SOT-323	16dc	3a	-	Pjt
K1	R3111N212C	CMOS-IC	Voltage Detector 2,1V±2.0%, Reset Open drain output	SOT-23	16vdd	3d	VD6	Ric
K1	R3130N29EA3	CMOS-IC	Voltage Detector 2,9V, -Reset Push-pull output, 240ms	SOT-23	16vdc	3b	VD7	Ric
K14	DTA114GE	Si-pnp-Digi	Sw, 50V, 100mA, 200mW, 200MHz, R2=10k	SOT-416	16ta	3a	-	Rhm
K14	DTA114GKA	Si-pnp-Digi	Sw, 50V, 100mA, 200mW, 200MHz, R2=10k	SOT-346	16ta	3a	-	Rhm
K14	DTA114GUA	Si-pnp-Digi	Sw, 50V, 100mA, 200mW, 200MHz, R2=10k	UMT3	16ta	3a	-	Rhm
K15	DTA124GE	Si-pnp-Digi	Sw, 50V, 100mA, 150mW, 250MHz, R2=22k	SOT-416	16ta	3a	-	Rhm
K15	DTA124GKA	Si-pnp-Digi	Sw, 50V, 100mA, 200mW, 250MHz, R2=22k	SOT-346	16ta	3a	-	Rhm
K15	DTA124GUA	Si-pnp-Digi	Sw, 50V, 100mA, 200mW, B>56, >250MHz, R2=22к	SOT-323	16ta	3a	-	Rhm
K16	DTA144GKA	Si-pnp-Digi	Sw, 50V, 100mA, 200mW, 250MHz, R2=47k	SOT-346	16ta	3a	-	Rhm
K16	DTA144GUA	Si-pnp-Digi	Sw, 50V, 100mA, 200mW, 250MHz, R2=47k	UMT3	16ta	3a	-	Rhm
K19	DTA115GKA	Si-pnp-Digi	Sw, 50V, 100mA, 200mW, 200MHz, R2=100k	SOT-346	16ta	3a	-	Rhm
K19	DTA115GUA	Si-pnp-Digi	Sw, 50V, 100mA, 200mW, 200MHz, R2=100k	UMT3	16ta	3a	-	Rhm
K1B	MMBT4124	Si-npn	Sw, 30V, 200mA, 330mW, B=120..360, >300MHz	SOT-23	16ta	3d	-	Di
K1B	MMST4124	Si-npn	Sw, 30V, 200mA, 330mW, B=120..360, >300MHz	SC-59	16ta	3a	-	Di
K1D	MMBT6427	Si-npn-Darl	AF, 40V, 500mA, 360mW, B=10.000..100.000, >130MHz	SOT-23	16ta	3d	-	Di
K1D	MMST6427	Si-npn-Darl	AF, 40V, 500mA, 360mW, B=10k..100k, >130MHz	SOT-23	16ta	3a	-	Di
K1E	BC847AW	Si-npn	GP, 50V, 100mA, 250mW, B=110..220, >100MHz	SOT-323	16ta	3d	-	Di
K1E	BC848AW	Si-npn	GP, 30V, 100mA, 310mW, B=110..220, >300MHz	SOT-323	16ta	3d	-	Di
K1F	BC847BW	Si-npn	GP, 80V, 100mA, 250mW, B=200..450, >100MHz	SOT-323	16ta	3d	-	Di
K1F	BC848BW	Si-npn	GP, 30V, 100mA, 310mW, B=200..450, >300MHz	SOT-323	16ta	3d	-	Di
K1G	MMBTA05	Si-npn	GP, 60V, 500mA, 350mW, B>100, >100MHz	SOT-23	16ta	3a	-	Di
K1G	MMBTA06	Si-npn	GP, 80V, 500mA, 350mW, B>100, >100MHz	SOT-23	16ta	3a	-	Di
K1G	MMSTA05	Si-npn	GP, 60V, 500mA, 350mW, B>100, >100MHz	SC-59	16ta	3a	-	Di
K1G	MMSTA06	Si-npn	GP, 80V, 500mA, 350mW, B>100, >100MHz	SC-59	16ta	3a	-	Di
K1H	MMBTA05	Si-npn	GP, 60V, 500mA, 350mW, B>100, >100MHz	SOT-23	16ta	3a	-	Di
K1H	MMSTA05	Si-npn	GP, 60V, 500mA, 350mW, B>100, >100MHz	SC-59	16ta	3a	-	Di
K1J	BC848AW	Si-npn	GP, 30V, 100mA, 310mW, B=110..220, >300MHz	SOT-323	16ta	3d	-	Di
K1K	BC848BW	Si-npn	GP, 30V, 100mA, 310mW, B=200..450, >300MHz	SOT-323	16ta	3d	-	Di
K1L	BC848CW	Si-npn	GP, 30V, 100mA, 310mW, B=420..800, >300MHz	SOT-323	16ta	3d	-	Di
K1M	BC847CW	Si-npn	GP, 80V, 100mA, 250mW, B=420..800, >100MHz	SOT-323	16ta	3d	-	Di
K1M	BC848CW	Si-npn	GP, 30V, 100mA, 310mW, B=420..800, >300MHz	SOT-323	16ta	3d	-	Di
K1N	MMBT3904	Si-npn	GP, 60V, 100mA, 200mW, B= 100..300, >300MHz	SOT-23	16ta	3d	-	Di
K1O	KSA3265-O	Si-npn	AF, 30V, 800mA, 200mW, B=100..200, >120MHz	SOT-23	16ta	3a	-	Sam
K1p	BCW71	Si-npn	AF, 50V, 100mA, 250mW, >100MHz, B=110..220	SOT-23	16ta	3a	-	PhH
K1P	MMBT2222A	Si-npn	GP, 75V, 800mA, 200mW, B=100..300, >200MHz	SOT-23	16ta	3d	-	Di
K1Q	BC846AW	Si-npn	GP, 80V, 100mA, 330mW, B=110..220, 250MHz	SOT-323	16ta	3d	-	Di
K1Q	BC847AW	Si-npn	GP, 50V, 100mA, 250mW, B=110..220, >100MHz	SOT-323	16ta	3d	-	Di
K1Q	BC848AW	Si-npn	GP, 30V, 100mA, 310mW, B=110..220, >300MHz	SOT-323	16ta	3d	-	Di
K1R	BC846BW	Si-npn	GP, 80V, 100mA, 250mW, B=200..450, >100MHz	SOT-323	16ta	3d	-	Di
K1R	BC847BW	Si-npn	GP, 80V, 100mA, 250mW, B=200..450, >100MHz	SOT-323	16ta	3d	-	Di
K1R	BC848BW	Si-npn	GP, 30V, 100mA, 310mW, B=200..450, >300MHz	SOT-323	16ta	3d	-	Di
K1t	BCW71	Si-npn	AF, 50V, 100mA, 250mW, >100MHz, B=110..220	SOT-23	16ta	3a	-	PhM
K1Y	KSA3265-Y	Si-npn	AF, 30V, 800mA, 200mW, B=160..320, >120MHz	SOT-23	16ta	3a	-	Sam
K2	AH182W	H-IC	Hall-efect sensor IC, Vcc=2,5..5,5V, ODO	SOT-23	16ha	3a	-	Ana
K2	HSMP-3832	PIN-diode	Dual, RF, 200V, 1A(1ms), <0.3pF, <1,5Ω(100mA)	SOT-23	16dl	3a	-	Agi
K2	MAX810MTR	CMOS-IC	Voltage Detector 4,38V, Reset Push-pull output	SOT-23	16vdc	3a	VD7	Ons
K2	MMBZ5252B	Z-diode	24V±5%, 410mW	SOT-23	16dc	3a	-	Pjt

SMD code	Type	Function	Short description	Case	Pin.	St.	Sch.	Mnf.
K2	MMBZ5252BW	Z-diode	24V±5%, Zzt=33Ω, 200mW	SOT-323	16dc	3a	-	Pjt
K2	R3111N222C	CMOS-IC	Voltage Detector 2,2V±2.0%, Reset Open drain output	SOT-23	16vdd	3d	VD6	Ric
K2	R3130N30EA8	CMOS-IC	Voltage Detector 3V, -Reset Push-pull output, 240ms	SOT-23	16vdc	3b	VD7	Ric
K23	BSS123	n-MOS-e	V-MOS, LogL, 100V, 0,17A, 200mW, <6Ω, 10/22ns	SOT-23	16fh	3a	-	Di
K23	BSS123W	n-MOS-e	V-MOS, LogL, 100V, 0,17A, 200mW, <6Ω, 10/22ns	SOT-323	16fh	3a	-	Di
K24	DTC114GKA	Si-npn-Digi	Sw, 50V, 100mA, 200mW, 250MHz, R2=22k	SOT-346	16ta	3a	-	Rhm
K24	DTC114GUA	Si-npn-Digi	Sw, 50V, 100mA, 200mW, 250MHz, R2=22k	UMT3	16ta	3a	-	Rhm
K25	DTC124GUA	Si-npn-Digi	Sw, 50V, 100mA, 200mW, B>56, 250MHz, R2=22к	SOT-323	16ta	3a	-	Rhm
K26	DTC144GE	Si-npn-Digi	Sw, 50V, 100mA, 200mW, 250MHz, R2=47k	SOT-416	16ta	3a	-	Rhm
K26	DTC144GKA	Si-npn-Digi	Sw, 50V, 100mA, 200mW, 250MHz, R2=47k	SOT-346	16ta	3a	-	Rhm
K26	DTC144GUA	Si-npn-Digi	Sw, 50V, 100mA, 200mW, 250MHz, R2=47k	UMT3	16ta	3a	-	Rhm
K29	DTC115GKA	Si-npn-Digi	Sw, 50V, 100mA, 200mW, 250MHz, R2=100k	SOT-346	16ta	3a	-	Rhm
K29	DTC115GUA	Si-npn-Digi	Sw, 50V, 100mA, 200mW, 250MHz, R2= 100k	UMT3	16ta	3a	-	Rhm
K2B	MMBT4126	Si-pnp	GP, 25V, 200mA, 350mW, B=120..360, >250MHz	SOT-23	16ta	3d	-	Di
K2B	MMST4126	Si-pnp	GP, 25V, 200mA, 350mW, B=120..360, >250MHz	SOT-323	16ta	3a	-	Di
K2D	MMBTA13	Si-npn-Darl	GP, 30V, 00mA, 300mW, B>5000, >125MHz	SOT-23	16ta	3a	-	Di
K2D	MMSTA13	Si-npn-Darl	GP, 30V, 300mA, 300mW, B>5000, >125MHz	SC-59	16ta	3a	-	Di
K2E	MMBTA63	Si-pnp-Darl	GP, 30V, 500mA, 300mW, B>5000, >125MHz	SOT-23	16ta	3d	-	Di
K2E	MMSTA63	Si-pnp-Darl	GP, 30V, 500mA, 300mW, B>5000, >125MHz	SC-59	16ta	3d	-	Di
K2F	MMBT2907A	Si-pnp	GP, 60V, 500mA, 310mW, B=75..300, <200MHz	SOT-23	16ta	3d	-	Di
K2G	MMBTA56	Si-pnp	AF-Drv, 80V, 500mA, 300mW, B>100, >50MHz	SOT-23	16ta	3d	-	Di
K2G	MMSTA55	Si-pnp	AF-Drv, 60V, 500mA, 300mW, B>100, >50MHz	SC-59	16ta	3a	-	Di
K2G	MMSTA56	Si-pnp	AF-Drv, 80V, 500mA, 300mW, B>100, >50MHz	SC-59	16ta	3d	-	Di
K2H	MMBTA55	Si-pnp	GP, 60V, 500mA, 225mW, B=50, >50MHz	SOT-23	16ta	3d	-	Di
K2H	MMSTA55	Si-pnp	AF-Drv, 60V, 500mA, 300mW, B>100, >50MHz	SC-59	16ta	3a	-	Di
K2N	MMST3904	Si-npn	GP, 60V, 200mA, 250mW, B=100..300, >300MHz	SOT-323	16ta	3d	-	Di
K2p	BCW72	Si-npn	AF, 50V, 100mA, 250mW, >100MHz, B=200..450	SOT-23	16ta	3a	-	Phi
K2t	BCW72	Si-npn	AF, 50V, 100mA, 250mW, >100MHz, B=200..450	SOT-23	16ta	3a	-	Phi
K2T	MMBT4403	Si-pnp	GP, 40V, 800mA, 200mW, B= 100..300, >200MHz	SOT-23	16ta	3a	-	Di
K2X	MMBT4401	Si-pnp	GP, 60V, 800mA, 200mW, B=100..300, >200MHz	SOT-23	16ta	3a	-	Di
K3	2SC3143-3	Si-npn	AF-Drv, 180V, 80mA, 200mW, 150MHz, B=60..120	SOT-23	16ta	3a	-	Say
K3	AH183W	H-IC	Hall-efect sensor IC, Vcc=2,5..5,5V, ODO	SOT-23	16ha	3a	-	Ana
K3	HSMP-3833	PIN-diode	Dual, RF, 200V, 1A(1ms), <0.3pF, <1,5Ω(100mA)	SOT-23	16df	3a	-	Agi
K3	MAX810TTR	CMOS-IC	Voltage Detector 3,08V, Reset Push-pull output	SOT-23	16vdc	3a	VD7	Ons
K3	R3111N232C	CMOS-IC	Voltage Detector 2,3V±2.0%, Reset Open drain output	SOT-23	16vdd	3d	VD6	Ric
K3	R3130N46EA5	CMOS-IC	Voltage Detector 4,6V, -Reset Push-pull output, 240ms	SOT-23	16vdc	3b	VD7	Ric
K31	BCW81R	Si-npn	AF, 50V, 100mA, 350mW, B=420..800, >300MHz	SOT-23	16te	3a	-	Phi
K3A	BC856AW	Si-pnp	GP, 80V, 100mA, 250mW, B=125..250, >100MHz	SOT-323	16ta	3d	-	Di
K3A	BC857A	Si-pnp	GP, 50V, 100mA, 250mW, B=125..250, >100MHz	SOT-23	16ta	3d	-	Di
K3A	BC857AW	Si-pnp	GP, 50V, 100mA, 250mW, B=125..250, >100MHz	SOT-323	16ta	3d	-	Di
K3A	BC858AW	Si-pnp	GP, 30V, 100mA, 250mW, B=125..250, >100MHz	SOT-323	16ta	3d	-	Di
K3A	KDV804S	C-diode	Dual, 15V, 50nA, 45.7..25pF, Rs<0.3Ω	SOT-23	16dg	3a	-	Kec
K3B	BC856BW	Si-pnp	GP, 80V, 100mA, 250mW, B=220..475, >100MHz	SOT-323	16ta	3d	-	Di
K3B	BC857B	Si-pnp	GP, 50V, 100mA, 250mW, B=220..475, >100MHz	SOT-23	16ta	3d	-	Di
K3B	BC857BW	Si-pnp	GP, 50V, 100mA, 250mW, B=220..475, >100MHz	SOT-323	16ta	3d	-	Di
K3B	BC858BW	Si-pnp	GP, 30V, 100mA, 250mW, B=220..475, >100MHz	SOT-323	16ta	3d	-	Di
K3B	KDV804S	C-diode	Dual, 15V, 50nA, 45.7..25pF, Rs<0.3Ω	SOT-23	16dg	3a	-	Kec
K3C	KDV804S	C-diode	Dual, 15V, 50nA, 45.7..25pF, Rs<0.3Ω	SOT-23	16dg	3a	-	Kec
K3D	KDV804S	C-diode	Dual, 15V, 50nA, 45.7..25pF, Rs<0.3Ω	SOT-23	16dg	3a	-	Kec
K3D	MMBTA13	Si-npn-Darl	GP, 30V, 300mA, 300mW, B>5000, >125MHz	SOT-23	16ta	3a	-	Di
K3D	MMBTA14	Si-npn-Darl	GP, 30V, 300mA, 300mW, B>10000, >125MHz	SOT-23	16ta	3a	-	Di
K3D	MMSTA13	Si-npn-Darl	GP, 30V, 300mA, 300mW, B>5000, >125MHz	SC-59	16ta	3a	-	Di
K3D	MMSTA14	Si-npn-Darl	GP, 30V, 300mA, 300mW, B>10000, >125MHz	SC-59	16ta	3a	-	Di
K3E	KDV804S	C-diode	Dual, 15V, 50nA, 45.7..25pF, Rs<0.3Ω	SOT-23	16dg	3a	-	Kec
K3E	MMBTA64	Si-pnp-Darl	GP, 30V, 500mA, 300mW, B>10000, >125MHz	SOT-23	16ta	3d	-	Di
K3E	MMSTA63	Si-pnp-Darl	GP, 30V, 500mA, 300mW, B>5000, >125MHz	SC-59	16ta	3d	-	Di
K3E	MMSTA64	Si-pnp-Darl	GP, 30V, 500mA, 300mW, B>10000, >125MHz	SC-59	16ta	3d	-	Di
K3F	MMST2907A	Si-pnp	GP, 60V, 600mA, 330mW, B=100..300, >200MHz	SOT-323	16ta	3d	-	Di
K3G	BC857C	Si-pnp	GP, 50V, 100mA, 250mW, B=420..800, >100MHz	SOT-23	16ta	3d	-	Di
K3G	BC857CW	Si-pnp	GP, 50V, 100mA, 250mW, B=420..800, >100MHz	SOT-323	16ta	3d	-	Di
K3G	BC858C	Si-pnp	GP, 30V, 100mA, 310mW, B=420..800, >150MHz	SOT-23	16ta	3d	-	Di
K3G	BC858CW	Si-pnp	GP, 30V, 100mA, 300mW, B=420..800, >100MHz	SOT-23	16ta	3d	-	Di
K3H	MMBTH10	Si-npn	GP, 30V, 25mA, 330mW, B>60, >650MHz	SOT-23	16ta	3d	-	Di
K3J	BC858AW	Si-pnp	GP, 30V, 100mA, 250mW, B=125..250, >100MHz	SOT-323	16ta	3d	-	Di
K3K	BC858BW	Si-pnp	GP, 30V, 100mA, 250mW, B=220..475, >100MHz	SOT-323	16ta	3d	-	Di
K3L	BC858C	Si-pnp	GP, 30V, 100mA, 310mW, B=420..800, >150MHz	SOT-23	16ta	3d	-	Di
K3L	BC858CW	Si-pnp	GP, 30V, 100mA, 300mW, B=420..800, >100MHz	SC-59	16ta	3a	-	Di
K3M	MMBTA42	Si-npn	Vid, 300V, 200mA, 350mW, B>25, >50MHz	SOT-23	16ta	3d	-	Di
K3M	MMSTA42	Si-npn	Vid, 300/300V, 200mA, 350mW, B>25, >50MHz	SC-59	16ta	3a	-	Di
K3N	MMBT3906	Si-pnp	Sw, AF, 60/40V, 100mA, 200mW, B=100..300, >250MHz	SOT-23	16ta	3d	-	Di
K3p	BCW81	Si-npn	GP, 50V, 100mA, 200mW, B=420	SOT-23	16ta	3a	-	Phi
K3P	MMST2222A	Si-npn	GP, 75V, 600mA, 330mW, B=120..360, >300MHz	SOT-323	16ta	3d	-	Di
K3R	MMSTA92	Si-pnp	Vid, 300/300V, 500mA, 330mW, B=25, >50MHz	SC-59	16ta	3d	-	Di
K3t	BCW81	Si-npn	GP, 50V, 100mA, 200mW, B=420	SOT-23	16ta	3a	-	Phi
K3V	BC857A	Si-pnp	GP, 50V, 100mA, 250mW, B=125..250, >100MHz	SOT-23	16ta	3d	-	Di

SMD code	Type	Function	Short description	Case	Pin.	St.	Sch.	Mnf.
K3V	BC857AW	Si-pnp	GP, 50V, 100mA, 250mW, B=125..250, >100MHz	SOT-323	16ta	3d	-	Di
K3V	BC858AW	Si-pnp	GP, 30V, 100mA, 250mW, B=125..250, >100MHz	SOT-323	16ta	3d	-	Di
K3W	BC857B	Si-pnp	GP, 50V, 100mA, 250mW, B=220..475, >100MHz	SOT-23	16ta	3d	-	Di
K3W	BC857BW	Si-pnp	GP, 50V, 100mA, 250mW, B=220..475, >100MHz	SOT-323	16ta	3d	-	Di
K3W	BC858BW	Si-pnp	GP, 30V, 100mA, 250mW, B=220..475, >100MHz	SOT-323	16ta	3d	-	Di
K3Y	MMBTH10	Si-npn	GP, 30V, 25mA, 330mW, B>60, >650MHz	SOT-23	16ta	3d	-	Di
K4	2SC3143-4	Si-npn	AF-Drv, 180V, 80mA, 200mW, 150MHz, B=90..180	SOT-23	16ta	3a	-	Say
K4	BCW71R	Si-npn	AF, 45V, 100mA, 350mW, B=110..220, >100MHz	SOT-23	16te	3a	-	Phi,Zx
K4	HSMP-3834	PIN-diode	Dual, RF, 200V, 1A(1ms), <0.3pF, <1,5Ω(100mA)	SOT-23	16dg	3a	-	Agi
K4	KA4L4L	Si-npn-Digi	Sw, 60V, 100mA, 200mW, R1/R2=47k/22k	SC-75	16ta	3a	-	Nec
K4	MAX810STR	CMOS-IC	Voltage Detector 2,93V, Reset Push-pull output	SOT-23	16vdc	3a	VD7	Ons
K4	MMBZ5254B	Z-diode	27V±5%, 410mW	SOT-23	16dc	3a	-	Pjt
K4	MMBZ5254BW	Z-diode	27V±5%, Zzt=41Ω, 200mW	SOT-323	16dc	3a	-	Pjt
K4	R3111N242C	CMOS-IC	Voltage Detector 2,4V±2.0%, Reset Open drain output	SOT-23	16vdd	3d	VD6	Ric
K43	BAS40	Si-diode	Schottky, 40V, 200mA, 200mW, Cd<5pF, <5ns	SOT-23	16dc	3a	-	Di
K44	BAS40-04	Si-diode	Dual, Schottky, 40V, 200mA, 200mW, Cd<5pF, <5ns	SOT-23	16dl	3a	-	Di
K45	BAS40-05	Si-diode	Dual, Schottky, 40V, 200mA, 200mW, Cd<5pF, <5ns	SOT-23	16dl	3a	-	Di
K4M	MMBT5401	Si-pnp	HV, 160V, 200mA, 350mW, B=60..240, >100MHz	SOT-23	16ta	3a	-	Di
K4N	MMBT5551	Si-npn	HV, 180V, 200mA, 350mW, B=80..250, >300MHz	SOT-23	16ta	3a	-	Di
K4N	MMST5551	Si-npn	GP, 180V, 200mA, 200mW, B=80..250, <300MHz	SOT-323	16ta	3a	-	Di
K5	2SC3143-5	Si-npn	AF-Drv, 180V, 80mA, 200mW, 150MHz, B=135..270	SOT-23	16ta	3a	-	Say
K5	BCW72R	Si-npn	AF, 45V, 100mA, 350mW, B=200..450, >100MHz	SOT-23	16te	3a	-	Phi,Zx
K5	MAX810RTR	CMOS-IC	Voltage Detector 2,63V, Reset Push-pull output	SOT-23	16vdc	3a	VD7	Ons
K5	MMBZ5255B	Z-diode	28V±5%, 410mW	SOT-23	16dc	3a	-	Pjt
K5	MMBZ5255BW	Z-diode	28V±5%, Zzt=44Ω, 200mW	SOT-323	16dc	3a	-	Pjt
K5	R3111N252C	CMOS-IC	Voltage Detector 2,5V±2.0%, Reset Open drain output	SOT-23	16vdd	3d	VD6	Ric
K50	BAS116	Si-diode	Sw, 85V, 250mA, 225mW, >3µs, 2pF	SOT-23	16dc	3a	-	Di
K52	BAV199	Si-diode	Dual, Sw, 70V, 215mA, 225mW, <2pF, <3µs	SOT-23	16dl	3a	-	Di
K53	BAW156	Si-diode	Dual, Sw, 82V, 160mA, 250mW, 3pF, 3µs	SOT-23	16df	3a	-	Di
K54	BAS116	Si-diode	Sw, 85V, 250mA, 225mW, >3µs, 2pF	SOT-23	16dc	3a	-	Di
K5A	BC807-16	Si-pnp	AF-Drv, 50V, 500mA, 250mW, 80MHz, B=100..250	SOT-23	16ta	3a	-	Di
K5B	BC807-25	Si-pnp	AF-Drv, 50V, 500mA, 250mW, 80MHz, B=160..400	SOT-23	16ta	3a	-	Di
K5C	BC807-40	Si-pnp	AF-Drv, 50V, 500mA, 250mW, 80MHz, B=250..600	SOT-23	16ta	3a	-	Di
K5D	MMBD914	Si-diode	Sw, Fast, 100V, 200mA, 225mW, Vf<1V(10mA), <4ns	SOT-23	16dc	3a	-	Di
K5N	MMST3906	Si-pnp	GP, 40V, 200mA, 250mW, B=60..300, >250MHz	SOT-323	16ta	3a	-	Di
K6	BCV71R	Si-npn	AF, Sw, 80V, 100mA, 250mW, >100MHz, B=110..220	SOT-23R	16te	3a	-	Phi
K6	R3111N262C	CMOS-IC	Voltage Detector 2,6V±2.0%, Reset Open drain output	SOT-23	16vdd	3d	VD6	Ric
K6A	BC817-16	Si-npn	AF-Drv, 50V, 500mA, 330mW, B=100..250, >200MHz	SOT-23	16ta	3d	-	Di
K6B	BC817-25	Si-npn	AF-Drv, 50V, 500mA, 330mW, B=160..400, >200MHz	SOT-23	16ta	3d	-	Di
K6C	BC817-40	Si-npn	AF-Drv, 50V, 500mA, 330mW, B=250..630, >200MHz	SOT-23	16ta	3d	-	Di
K6R	MMBTA28	Si-npn-Darl	GP, 80V, 500mA, 500mW, B>10000, >100MHz	SOT-23	16ta	3a	-	Di
K7	KN4L4L	Si-pnp-Digi	Sw, 60V, 100mA, 150mW, R1/R2=47k/22k	SC-75	16ta	3a	-	Nec
K7	R3111N272C	CMOS-IC	Voltage Detector 2,7V±2.0%, Reset Open drain output	SOT-23	16vdd	3d	VD6	Ric
K70	BS870	n-MOS-e	D-MOS, Sw, 60V, 250mA, 310mW, <3,5Ω(100mA), 5/25ns	SOT-23	16fh	3a	-	Di
K72	2N7002T	n-MOS-e	D-MOS, 60V, 1150mA, 200mW, <7,5Ω(0,5A), 7/11ns	SOT-323	16fh	3a	-	Trs
K72	2N7002W	n-MOS-e	D-MOS, 60V, 250mA, 310mW, <7,5Ω(0,5A), 5/25ns	SOT-323	16fh	3a	-	Di
K73	BAS70W	Si-diode	Schottky, 70V, 200mA, Vf<410mV, Cd<2pF, 5ns	SOT-323	16dc	3a	-	Trs
K74	BAS70W-04	Si-diode	Dual, Schottky, 70V, 200mA, Vf<410mV, Cd<2pF, 5ns	SOT-323	16dl	3a	-	Trs
K75	BAS70-05	Si-diode	Dual, Schottky, 70V, 70mA, Vf<0.1V, Cd<2pF	SOT-23	16dg	3a	-	Di
K75	BAS70W-05	Si-diode	Dual, Schottky, 70V, 200mA, Vf<410mV, Cd<2pF, 5ns	SOT-323	16dg	3a	-	Trs
K76	BAS70W-06	Si-diode	Dual, Schottky, 70V, 200mA, Vf<410mV, Cd<2pF, 5ns	SOT-323	16df	3a	-	Trs
K7B	2N7002E	n-MOS-e	D-MOS, 60V, 250mA, 310mW, <7,5Ω(0,5A), 5/25ns	SOT-23	16fh	3a	-	Di
K7E	BAS70-05	Si-diode	Dual, Schottky, 70V, 70mA, Vf<0.1V, Cd<2pF	SOT-23	16dg	3a	-	Di
K7p	BCV71	Si-npn	AF, Sw, 80V, 100mA, 250mW, >100MHz, B=110..220	SOT-23	16ta	3a	-	PhH
K7t	BCV71	Si-npn	AF, Sw, 80V, 100mA, 250mW, >100MHz, B=110..220	SOT-23	16ta	3a	-	PhM
K8	R3111N282C	CMOS-IC	Voltage Detector 2,8V±2.0%, Reset Open drain output	SOT-23	16vdd	3d	VD6	Ric
K8	XC6GN0802HR	CMOS-IC	Voltage Detector 0,8V, Reset Open drain output	USP-3	17vdc	9b	VD1	Tor
K8p	BCV72	Si-npn	AF, Sw, 80V, 100mA, 250mW, >100MHz, B=200..450	SOT-23	16ta	3a	-	PhH
K8t	BCV72	Si-npn	AF, Sw, 80V, 100mA, 250mW, >100MHz, B=200..450	SOT-23	16ta	3a	-	PhM
K9	1SS348	Si-diode	Schottky, 80V, 0.1A	SC-59	16dg	3a	-	Tos
K9	BCV72R	Si-npn	AF, Sw, 80V, 100mA, 250mW, >100MHz, B=200..450	SOT-23R	16te	3a	-	Phi
K9	R3111N292C	CMOS-IC	Voltage Detector 2,9V±2.0%, Reset Open drain output	SOT-23	16vdd	3d	VD6	Ric
K9	XC6GN0902HR	CMOS-IC	Voltage Detector 0,9V, Reset Open drain output	USP-3	17vdc	9b	VD1	Tor
K91	BCF81R	Si-npn	GP, AF, 50V, 200mA, 250mW, B=420..80, >100MHz	SOT-23	16te	3a	-	Phi
K9A	MMBZ5V6AL	TVS	Dual, 2x5,6V, 3A, 40W(1ms)	SOT-23	16df	3a	-	Di
K9C	MMBZ6V8AL	TVS	Dual, 2x6,8V, 2,5A, 40W(1ms)	SOT-23	16df	3a	-	Di
K9D	MMBZ9V1AL	TVS	Dual, 2x9,1V, 1,7A, 40W(1ms)	SOT-23	16df	3a	-	Di
K9E	MMBZ10VAL	TVS	Dual, 2x10V, 1,7A, 40W(1ms)	SOT-23	16df	3a	-	Di
K9K	MMBZ15VAL	TVS	Dual, 2x15V, 1,9A, 40W(1ms)	SOT-23	16df	3a	-	Di
K9L	MMBZ18VAL	TVS	Dual, 2x18V, 1,6A, 40W(1ms)	SOT-23	16df	3a	-	Di
K9N	MMBZ20VAL	TVS	Dual, 2x0V, 1,4A, 40W(1ms)	SOT-23	16df	3a	-	Di
K9p	BCF81	Si-npn	GP, AF, 50V, 200mA, 250mW, B=420..80, >100MHz	SOT-23	16ta	3a	-	Phi
K9Q	MMBZ27VAL	TVS	Dual, 2x27V, 1A, 40W(1ms)	SOT-23	16df	3a	-	Di
K9T	MMBZ33VAL	TVS	Dual, 2x33V, 0,87A, 40W(1ms)	SOT-23	16df	3a	-	Di
KA	2SA1965	Si-pnp	Mute, 15V, 0,1A, 0,15W, B=200..600, 600MHz, Ron=1,2Ω	SOT-23	16ta	3a	-	Say

SMD code	Type	Function	Short description	Case	Pin.	St.	Sch.	Mnf.
KA	BFT75	Si-npn	UHF-A, LN, 20V, 50mA, 4,6GHz	SOT-23	16ta	3a		Sie
KA	RN1441A	Si-npn-Digi	Mute, 50V, 300mA, 300mW, R1=5k6, B=200..700	SOT-346	16ta	3a	-	Tos
KA1	MMBD4448HW	Si-diode	Sw, Fast, 75V, 500mA, Vf<1,25V(150mA), <4ns	SOT-323	16dc	3a	-	Di
KA2	BAS16W	Si-diode	Sw, Fast, 75V, 300mA, Vf<1,25V(150mA), <4ns, 2pF	SOT-323	16dc	3a	-	Di
KA2	MMBD4148	Si-diode	Sw, Fast, 75V, 0,3A, 350mW, <6ns	SOT-23	16dc	3a	-	Di
KA2	MMBD4148W	Si-diode	Sw, Fast, 75V, 300mA, Vf<1,25V(150mA), <4ns, 2pF	SOT-323	16dc	3a	-	Di
KA3	MMBD4448	Si-diode	Sw, Fast, 80V, 500mA, Vf<1V(100mA), <4ns	SOT-23	16dc	3g	-	Vs
KA3	MMBD4448H	Si-diode	Sw, Fast, 80V, 500mA, Vf<1,25V(150mA), <4ns	SOT-23	16dc	3a	-	Di
KA3	MMBD4448W	Si-diode	Sw, Fast, 75V, 500mA, Vf<1,25V(150mA), <4ns	SOT-323	16dc	3a	-	Di
KA6	BAS16	Si-diode	Sw, Fast, 75V, 215mA, 250mW, <6ns	SOT-23	16dc	3a	-	Di
KA8	BAS19	Si-diode	Sw, Fast, 120V, 250mA, 250mW, <50ns	SOT-23	16dc	3a	-	Di
KA8	BAS19W	Si-diode	Sw, Fast, 120V, 250mA, 250mW, <50ns	SOT-323	16dc	3a	-	Di
KB	2SC2778-B	Si-npn	RF, AM/FM, IF, 30V, 30mA, 200mW, B=70..160, 230MHz	SOT-23	16ta	3a	-	Pan
KB	2SC3936-B	Si-npn	RF, FM/AM, IF, 30V, 30mA, 150mW, B=70..160, 230MHz	SC-70	16ta	3a	-	Pan
KB	2SK433-B	n-FET	AF-Amp, 50V, 150mW, Idss=0,6..1,5mA, Rds=250Ω(5mA)	SC-59	16fa	3a	-	Mit
KB	RN1441B	Si-npn-Digi	Mute, 50V, 300mA, 300mW, R1=5k6, B=350..1200	SOT-346	16ta	3a	-	Tos
KC	2SC2778-C	Si-npn	RF, AM/FM, IF, 30V, 30mA, 200mW, B=110..250, 230MHz	SOT-23	16ta	3a	-	Pan
KC	2SC3936-C	Si-npn	RF, FM/AM, IF, 30V, 30mA, 150mW, B=110..250, 230MHz	SC-70	16ta	3a	-	Pan
KC	2SK433-C	n-FET	AF-Amp, 50V, 150mW, Idss=1..3mA, Rds=250Ω(5mA)	SC-59	16fa	3a	-	Mit
KC	2SK930-C	n-FET	AF-Amp, 50V, 150mW, Idss=1..3mA, Rds=250Ω(5mA)	SC-70	16fa	3a	-	Mit
KC	BFQ29P	Si-npn	VHF.UHF, 20V, 30mA, 280mW, B=50..250, 5GHz	SOT-23	16ta	3a	-	Sie
KC	UNR32AE	Si-npn-Digi	Sw, 50V, 80mA, 100mW, 150MHz, R1/R2=	SSSMini3	18ta	3a	-	Pan
KC-	RT9161A-50PV	VR-IC	LDO, 5.0V±2%, 500mA	SOT-23	16cg	3a	VR1	Rct
KC1	MMBZ5221B	Z-diode	2,4V±5%, Zzt=30Ω, 350mW	SOT-23	16dc	3a	-	Di
KC1	MMBZ5221BT	Z-diode	2,4V±5%, Zzt=30Ω, 150mW	SOT-523	16dc	3a	-	Di
KC1	MMBZ5221BW	Z-diode	2,4V±5%, Zzt=30Ω, 200mW	SOT-323	16dc	3a	-	Di
KC3	MMBZ5223B	Z-diode	2,7V±5%, Zzt=30Ω, 350mW	SOT-23	16dc	3a	-	Di
KC3	MMBZ5223BT	Z-diode	2,7V±5%, Zzt=30Ω, 150mW	SOT-523	16dc	3a	-	Di
KC3	MMBZ5223BW	Z-diode	2,7V±5%, Zzt=30Ω, 200mW	SOT-323	16dc	3a	-	Di
KC5	MMBZ5225B	Z-diode	3V±5%, Zzt=29Ω, 350mW	SOT-23	16dc	3a	-	Di
KC5	MMBZ5225BT	Z-diode	3V±5%, Zzt=29Ω, 150mW	SOT-523	16dc	3a	-	Di
KC5	MMBZ5225BW	Z-diode	3V±5%, Zzt=29Ω, 200mW	SOT-323	16dc	3a	-	Di
KCK	AZ23C16	Z-diode	Dual, 2x16V±5%, 300mW	SOT-23	16df	3a	-	Di
KD	2SK433-D	n-FET	AF-Amp, 50V, 150mW, Idss=2,5..6mA, Rds=250Ω(5mA)	SC-59	16fa	3a	-	Mit
KD	2SK930-D	n-FET	AF-Amp, 50V, 150mW, Idss=2,5..6mA, Rds=250Ω(5mA)	SC-70	16fa	3a	-	Mit
KD1	AZ23C2V7	Z-diode	Dual, 2x2.7V±5%, 300mW	SOT-23	16df	3a	-	Di
KD2	AZ23C3V0	Z-diode	Dual, 2x3.0V±5%, 300mW	SOT-23	16df	3a	-	Di
KD3	AZ23C3V3	Z-diode	Dual, 2x3.3V±5%, 300mW	SOT-23	16df	3a	-	Di
KD4	AZ23C3V6	Z-diode	Dual, 2x3.6V±5%, 300mW	SOT-23	16df	3a	-	Di
KD5	AZ23C3V9	Z-diode	Dual, 2x3.9V±5%, 300mW	SOT-23	16df	3a	-	Di
KD6	AZ23C4V3	Z-diode	Dual, 2x4.3V±5%, 300mW	SOT-23	16df	3a	-	Di
KD7	AZ23C4V7	Z-diode	Dual, 2x4.7V±5%, 300mW	SOT-23	16df	3a	-	Di
KD8	AZ23C5V1	Z-diode	Dual, 2x5.1V±5%, 300mW	SOT-23	16df	3a	-	Di
KD9	AZ23C5V6	Z-diode	Dual, 2x5.6V±5%, 300mW	SOT-23	16df	3a	-	Di
KD9	AZ23C5V6W	Z-diode	Dual, 2x5,6V±5%, 200mW	SOT-323	16df	3a	-	Di
KD9	AZZ23C5V6W	Z-diode	Dual, 5.6V±5%, 200mW	SOT-323	16df	3a	-	Di
KDA	AZ23C6V2	Z-diode	Dual, 2x6.2V±5%, 300mW	SOT-23	16df	3a	-	Di
KDB	AZ23C6V8	Z-diode	Dual, 2x6,8V±5%, 300mW	SOT-23	16df	3a	-	Di
KDB	AZ23C6V8W	Z-diode	Dual, 2x6,8V±5%, 200mW	SOT-323	16df	3a	-	Di
KDB	AZZ23C6V8	Z-diode	Dual, 2x6.8V±5%, 300mW	SOT-23	16df	3a	-	Di
KDB	AZZ23C6V8W	Z-diode	Dual, 6.8V±5%, 200mW	SOT-323	16df	3a	-	Di
KDC	AZ23C7V5	Z-diode	Dual, 2x7,5V±5%, 300mW	SOT-23	16df	3a	-	Di
KDC	AZZ23C7V5	Z-diode	Dual, 2x7.5V±5%, 300mW	SOT-23	16df	3a	-	Di
KDD	AZ23C8V2	Z-diode	Dual, 2x8,2V±5%, 300mW	SOT-23	16df	3a	-	Di
KDD	AZZ23C8V2	Z-diode	Dual, 2x8.2V±5%, 300mW	SOT-23	16df	3a	-	Di
KDE	AZ23C9V1	Z-diode	Dual, 2x9,1V±5%, 300mW	SOT-23	16df	3a	-	Di
KDE	AZZ23C9V1	Z-diode	Dual, 2x9.1V±5%, 300mW	SOT-23	16df	3a	-	Di
KDF	AZ23C10	Z-diode	Dual, 2x10V±5%, 500mW	SOT-23	16df	3a	-	Di
KDF	AZ23C10W	Z-diode	Dual, 2x10V±5%, 200mW	SOT-323	16df	3a	-	Di
KDF	AZZ23C10	Z-diode	Dual, 2x10V±5%, 300mW	SOT-23	16df	3a	-	Di
KDF	AZZ23C10W	Z-diode	Dual, 10V±5%, 200mW	SOT-323	16df	3a	-	Di
KDG	AZ23C11	Z-diode	Dual, 2x11V±5%, 200mW	SOT-23	16df	3a	-	Di
KDG	AZZ23C11	Z-diode	Dual, 2x11V±5%, 300mW	SOT-23	16df	3a	-	Di
KDH	AZ23C12	Z-diode	Dual, 2x12V±5%, 200mW	SOT-23	16df	3a	-	Di
KDH	AZZ23C12	Z-diode	Dual, 2x12V±5%, 300mW	SOT-23	16df	3a	-	Di
KDI	AZ23C13	Z-diode	Dual, 2x13V±5%, 300mW	SOT-23	16df	3a	-	Di
KDI	AZZ23C13	Z-diode	Dual, 2x13V±5%, 300mW	SOT-23	16df	3a	-	Di
KDJ	AZ23C15	Z-diode	Dual, 2x15V±5%, 300mW	SOT-23	16df	3a	-	Di
KDJ	AZZ23C15	Z-diode	Dual, 2x15V±5%, 300mW	SOT-23	16df	3a	-	Di
KDK	AZZ23C16	Z-diode	Dual, 2x16V±5%, 300mW	SOT-23	16df	3a	-	Di
KDL	AZ23C18	Z-diode	Dual, 2x18V±5%, 300mW	SOT-23	16df	3a	-	Di
KDL	AZ23C18W	Z-diode	Dual, 2x18V±5%, 200mW	SOT-323	16df	3a	-	Di
KDL	AZZ2318W	Z-diode	Dual, 18V±5%, 200mW	SOT-323	16df	3a	-	Di
KDL	AZZ23C18	Z-diode	Dual, 2x18V±5%, 300mW	SOT-23	16df	3a	-	Di
KDM	AZ23C20	Z-diode	Dual, 2x20V±5%, 300mW	SOT-23	16df	3a	-	Di

SMD code	Type	Function	Short description	Case	Pin.	St.	Sch.	Mnf.
KDM	AZZ23C20	Z-diode	Dual, 2x20V±5%, 300mW	SOT-23	16df	3a	-	Di
KDN	AZ23C22	Z-diode	Dual, 2x22V±5%, 300mW	SOT-23	16df	3a	-	Di
KDN	AZZ23C22	Z-diode	Dual, 2x22V±5%, 300mW	SOT-23	16df	3a	-	Di
KDO	AZ23C24	Z-diode	Dual, 2x24V±5%, 300mW	SOT-23	16df	3a	-	Di
KDO	AZZ23C24	Z-diode	Dual, 2x24V±5%, 300mW	SOT-23	16df	3a	-	Di
KDP	AZ23C27	Z-diode	Dual, 2x27V±5%, 300mW	SOT-23	16df	3a	-	Di
KDP	AZZ23C27	Z-diode	Dual, 2x27V±5%, 300mW	SOT-23	16df	3a	-	Di
KDQ	AZ23C30	Z-diode	Dual, 2x30V±5%, 300mW	SOT-23	16df	3a	-	Di
KDQ	AZZ23C30	Z-diode	Dual, 2x30V±5%, 300mW	SOT-23	16df	3a	-	Di
KDR	AZ23C33	Z-diode	Dual, 2x33V±5%, 300mW	SOT-23	16df	3a	-	Di
KDR	AZZ23C33	Z-diode	Dual, 2x33V±5%, 300mW	SOT-23	16df	3a	-	Di
KDS	AZ23C36	Z-diode	Dual, 2x36V±5%, 300mW	SOT-23	16df	3a	-	Di
KDS	AZZ23C36	Z-diode	Dual, 2x36V±5%, 300mW	SOT-23	16df	3a	-	Di
KDT	AZ23C39	Z-diode	Dual, 2x39V±5%, 300mW	SOT-23	16df	3a	-	Di
KDT	AZZ23C39	Z-diode	Dual, 2x39V±5%, 300mW	SOT-23	16df	3a	-	Di
KDU	AZ23C43	Z-diode	Dual, 2x43V±5%, 300mW	SOT-23	16df	3a	-	Di
KDV	AZ23C47	Z-diode	Dual, 2x47V±5%, 300mW	SOT-23	16df	3a	-	Di
KDW	AZ23C51	Z-diode	Dual, 2x51V±5%, 300mW	SOT-23	16df	3a	-	Di
KE	2SK433-E	n-FET	AF-Amp, 50V, 150mW, Idss=5..12mA, Rds=250Ω(5mA)	SC-59	16fa	3a	-	Mit
KE	2SK930-E	n-FET	AF-Amp, 50V, 150mW, Idss=5..12mA, Rds=250Ω(5mA)	SC-70	16fa	3a	-	Mit
KE1	MMBZ5231B	Z-diode	5,1V±5%, Zzt=17Ω, 350mW	SOT-23	16dc	3a	-	Di
KE1	MMBZ5231BT	Z-diode	5,1V±5%, Zzt=17Ω, 150mW	SOT-523	16dc	3a	-	Di
KE1	MMBZ5231BW	Z-diode	5,1V±5%, Zzt=17Ω, 200mW	SOT-323	16dc	3a	-	Di
KE2	MMBZ5232B	Z-diode	5,6V±5%, Zzt=11Ω, 350mW	SOT-23	16dc	3a	-	Di
KE2	MMBZ5232BT	Z-diode	5,6V±5%, Zzt=11Ω, 150mW	SOT-523	16dc	3a	-	Di
KE2	MMBZ5232BW	Z-diode	5,6V±5%, Zzt=11Ω, 200mW	SOT-323	16dc	3a	-	Di
KE3	MMBZ5233B	Z-diode	6V±5%, Zzt=7Ω, 350mW	SOT-23	16dc	3a	-	Di
KE4	MMBZ5234B	Z-diode	6,2V±5%, Zzt=7Ω, 350mW	SOT-23	16dc	3a	-	Di
KE4	MMBZ5234BT	Z-diode	6,2V±5%, Zzt=7Ω, 150mW	SOT-523	16dc	3a	-	Di
KE4	MMBZ5234BW	Z-diode	6,2V±5%, Zzt=7Ω, 200mW	SOT-323	16dc	3a	-	Di
KE5	MMBZ5235B	Z-diode	6,8V±5%, Zzt=5Ω, 350mW	SOT-23	16dc	3a	-	Di
KE5	MMBZ5235BT	Z-diode	6,8V±5%, Zzt=5Ω, 150mW	SOT-523	16dc	3a	-	Di
KE5	MMBZ5235BW	Z-diode	6,8V±5%, Zzt=5Ω, 200mW	SOT-323	16dc	3a	-	Di
KF1	MMBZ5236B	Z-diode	7,5V±5%, Zzt=6Ω, 350mW	SOT-23	16dc	3a	-	Di
KF1	MMBZ5236BT	Z-diode	7,5V±5%, Zzt=6Ω, 150mW	SOT-523	16dc	3a	-	Di
KF1	MMBZ5236BW	Z-diode	7,5V±5%, Zzt=6Ω, 200mW	SOT-323	16dc	3a	-	Di
KF2	MMBZ5237B	Z-diode	8,2V±5%, Zzt=8Ω, 350mW	SOT-23	16dc	3a	-	Di
KF2	MMBZ5237BT	Z-diode	8,2V±5%, Zzt=8Ω, 150mW	SOT-523	16dc	3a	-	Di
KF2	MMBZ5237BW	Z-diode	8,2V±5%, Zzt=8Ω, 200mW	SOT-323	16dc	3a	-	Di
KF3	MMBZ5238B	Z-diode	8,7V±5%, 350mW	SOT-23	16dc	3a	-	Di
KF4	MMBZ5239B	Z-diode	8,7V±5%, 350mW	SOT-23	16dc	3a	-	Di
KF4	MMBZ5239BT	Z-diode	9,1V±5%, Zzt=10Ω, 150mW	SOT-523	16dc	3a	-	Di
KF4	MMBZ5239BW	Z-diode	9,1V±5%, 200mW	SOT-323	16dc	3a	-	Di
KF5	MMBZ5240B	Z-diode	10V±5%, 350mW	SOT-23	16dc	3a	-	Di
KF5	MMBZ5240BT	Z-diode	10V±5%, Zzt=17Ω, 150mW	SOT-523	16dc	3a	-	Di
KF5	MMBZ5240BW	Z-diode	10V±5%, Zzt=17Ω, 200mW	SOT-323	16dc	3a	-	Di
KG1	MMBZ5226B	Z-diode	3,3V±5%, Zzt=28Ω, 350mW	SOT-23	16dc	3a	-	Di
KG1	MMBZ5226BT	Z-diode	3,3V±5%, Zzt=28Ω, 150mW	SOT-523	16dc	3a	-	Di
KG1	MMBZ5226BW	Z-diode	3,3V±5%, Zzt=28Ω, 200mW	SOT-323	16dc	3a	-	Di
KG2	MMBZ5227B	Z-diode	3,6V±5%, Zzt=24Ω, 350mW	SOT-23	16dc	3a	-	Di
KG2	MMBZ5227BT	Z-diode	3,6V±5%, Zzt=24Ω, 150mW	SOT-523	16dc	3a	-	Di
KG2	MMBZ5227BW	Z-diode	3,6V±5%, Zzt=24Ω, 200mW	SOT-323	16dc	3a	-	Di
KG3	MMBZ5228B	Z-diode	3,9V±5%, Zzt=23Ω, 350mW	SOT-23	16dc	3a	-	Di
KG3	MMBZ5228BT	Z-diode	3,9V±5%, Zzt=23Ω, 150mW	SOT-523	16dc	3a	-	Di
KG3	MMBZ5228BW	Z-diode	3,9V±5%, Zzt=23Ω, 200mW	SOT-323	16dc	3a	-	Di
KG4	MMBZ5229B	Z-diode	4,3V±5%, Zzt=22Ω, 350mW	SOT-23	16dc	3a	-	Di
KG4	MMBZ5229BT	Z-diode	4,3V±5%, Zzt=22Ω, 150mW	SOT-523	16dc	3a	-	Di
KG4	MMBZ5229BW	Z-diode	4,3V±5%, Zzt=22Ω, 200mW	SOT-323	16dc	3a	-	Di
KG5	MMBZ5230B	Z-diode	4,7V±5%, Zzt=19Ω, 350mW	SOT-23	16dc	3a	-	Di
KG5	MMBZ5230BT	Z-diode	4,7V±5%, Zzt=19Ω, 150mW	SOT-523	16dc	3a	-	Di
KG5	MMBZ5230BW	Z-diode	4,7V±5%, Zzt=19Ω, 200mW	SOT-323	16dc	3a	-	Di
KH	MMBZ5241BT	Z-diode	11V±5%, Zzt=22Ω, 200mW	SOT-523	16dc	3a	-	Di
KH	UNR32AM	Si-npn-Digi	Sw, 50V, 80mA, 100mW, 150MHz, R1/R2=2k2/47k	SSSMini3	18ta	3a	-	Pan
KH1	MMBZ5241B	Z-diode	11V±5%, Zzt=22Ω, 350mW	SOT-23	16dc	3a	-	Di
KH1	MMBZ5241BT	Z-diode	11V±5%, Zzt=22Ω, 150mW	SOT-523	16dc	3a	-	Di
KH1	MMBZ5241BW	Z-diode	11V±5%, Zzt=22Ω, 200mW	SOT-323	16dc	3a	-	Di
KH2	MMBZ5242B	Z-diode	12V±5%, Zzt=30Ω, 350mW	SOT-23	16dc	3a	-	Di
KH2	MMBZ5242BT	Z-diode	12V±5%, Zzt=30Ω, 150mW	SOT-523	16dc	3a	-	Di
KH2	MMBZ5242BW	Z-diode	12V±5%, Zzt=30Ω, 200mW	SOT-323	16dc	3a	-	Di
KH3	MMBZ5243B	Z-diode	13V±5%, Zzt=13Ω, 350mW	SOT-23	16dc	3a	-	Di
KH3	MMBZ5243BT	Z-diode	13V±5%, Zzt=13Ω, 150mW	SOT-523	16dc	3a	-	Di
KH3	MMBZ5243BW	Z-diode	13V±5%, Zzt=13Ω, 200mW	SOT-323	16dc	3a	-	Di
KH4	MMBZ5244B	Z-diode	14V±5%, Zzt=15Ω, 350mW	SOT-23	16dc	3a	-	Di
KH5	MMBZ5245B	Z-diode	15V±5%, Zzt=16Ω, 350mW	SOT-23	16dc	3a	-	Di
KH5	MMBZ5245BT	Z-diode	15V±5%, Zzt=16Ω, 150mW	SOT-523	16dc	3a	-	Di

SMD code	Type	Function	Short description	Case	Pin.	St.	Sch.	Mnf.
KH5	MMBZ5245BW	Z-diode	15V±5%, Zzt=16Ω, 200mW	SOT-323	16dc	3a	-	Di
KI	2SK1828	n-MOS*-e	V-MOS +Di (S->G), 20V, 0,05A, <40Ω(10mA)	SOT-23	16fh	3a	-	Tos
KJ	2SK1847	n-MOS*-e	V-MOS, LogL, 30V, 0,5A, <1,1Ω	SOT-23	16fh	3a	-	Say
KJ	2SK2036	n-MOS-e	V-MOS, +Di(S->G),20V, 0,1A, <6Ω(10mA)	SOT-23	16fh	3a	-	Tos
KJ1	MMBZ5246B	Z-diode	16V±5%, Zzt=17Ω, 350mW	SOT-23	16dc	3a	-	Di
KJ1	MMBZ5246BT	Z-diode	16V±5%, Zzt=17Ω, 150mW	SOT-523	16dc	3a	-	Di
KJ1	MMBZ5246BW	Z-diode	16V±5%, Zzt=17Ω, 200mW	SOT-323	16dc	3a	-	Di
KJ2	MMBZ5247B	Z-diode	17V±5%, Zzt=19Ω, 350mW	SOT-23	16dc	3a	-	Di
KJ3	MMBZ5248B	Z-diode	18V±5%, Zzt=21Ω, 200mW	SOT-23	16dc	3a	-	Di
KJ3	MMBZ5248BT	Z-diode	18V±5%, Zzt=21Ω, 150mW	SOT-523	16dc	3a	-	Di
KJ3	MMBZ5248BW	Z-diode	18V±5%, Zzt=21Ω, 200mW	SOT-323	16dc	3a	-	Di
KJ4	MMBZ5249B	Z-diode	19V±5%, Zzt=23Ω, 350mW	SOT-23	16dc	3a	-	Di
KJ5	MMBZ5250B	Z-diode	20V±5%, Zzt=25Ω, 350mW	SOT-23	16dc	3a	-	Di
KJ5	MMBZ5250BT	Z-diode	20V±5%, Zzt=25Ω, 150mW	SOT-523	16dc	3a	-	Di
KJ5	MMBZ5250BW	Z-diode	20V±5%, Zzt=25Ω, 200mW	SOT-323	16dc	3a	-	Di
KJA	BAV70W	Si-diode	Dual, Sw, 75V, 215mA, 225mW, Vf<1,25V, <4ns	SOT-323	16dg	3a	-	Di
KJC	BAW56W	Si-diode	Dual, Hi-Speed, 75V, 150mA, 200mW, 2pF, 4ns	SOT-323	16df	3a	-	Di
KJD	BAW56	Si-diode	Dual, Sw, 70V, 200mA, 250mW, Vf<1.25V, 2pF, <6ns	SOT-23	16df	3a	-	Di
KJE	BAV99	Si-diode	Dual, U-Speed, 80V, 150mA, Vf<1,2V(100mA), 0,5pF, 4ns	SOT-23	16dl	3a	-	Di
KJF	BAL99	Si-diode	Sw, Fast, 75V, 300mA, 250mW, <4ns	SOT-23	16dr	3a	-	Di
KJG	BAV99W	Si-diode	Dual, U-Speed, 75V, 125mA, Vf<1,2V(100mA), 0,5pF, 4ns	SOT-323	16dl	3a	-	Di
KJH	MMBD7000	Si-diode	Dual, Fast Sw, 100V, 300mA, 350mW, <15ns	SOT-23	16dl	3a	-	Di
KJJ	BAV70	Si-diode	Dual, Sw, 75V, 215mA, Vf<1,25V, <4ns	SOT-23	16dg	3g	-	Di,Vs
KK1	MMBZ5251B	Z-diode	22V±5%, Zzt=29Ω, 350mW	SOT-23	16dc	3a	-	Di
KK1	MMBZ5251BT	Z-diode	22V±5%, Zzt=29Ω, 150mW	SOT-523	16dc	3a	-	Di
KK1	MMBZ5251BW	Z-diode	22V±5%, Zzt=29Ω, 200mW	SOT-323	16dc	3a	-	Di
KK2	MMBZ5252B	Z-diode	24V±5%, Zzt=33Ω, 350mW	SOT-23	16dc	3a	-	Di
KK2	MMBZ5252BT	Z-diode	24V±5%, Zzt=33Ω, 150mW	SOT-523	16dc	3a	-	Di
KK2	MMBZ5252BW	Z-diode	24V±5%, Zzt=33Ω, 200mW	SOT-323	16dc	3a	-	Di
KK3	MMBZ5253B	Z-diode	25V±5%, Zzt=35Ω, 350mW	SOT-23	16dc	3a	-	Di
KK4	MMBZ5254B	Z-diode	27V±5%, Zzt=41Ω, 350mW	SOT-23	16dc	3a	-	Di
KK4	MMBZ5254BT	Z-diode	27V±5%, Zzt=41Ω, 150mW	SOT-523	16dc	3a	-	Di
KK4	MMBZ5254BW	Z-diode	27V±5%, Zzt=41Ω, 200mW	SOT-323	16dc	3a	-	Di
KK5	MMBZ5255B	Z-diode	28V±5%, Zzt=44Ω, 350mW	SOT-23	16dc	3a	-	Di
KK5	MMBZ5255BT	Z-diode	28V±5%, Zzt=44Ω, 150mW	SOT-523	16dc	3a	-	Di
KK5	MMBZ5255BW	Z-diode	28V±5%, Zzt=44Ω, 200mW	SOT-323	16dc	3a	-	Di
KL	2SA1510	Si-pnp-Digi	Sw, 50V, 100mA, 200mW, 200MHz, R1=4.7k	SOT-23	16ta	3a		Say
KL	2SK2731	n-MOS*-e	V-MOS, LogL, 30V, 0,2A, <2,8Ω	SOT-23	16fh	3a	-	Rhm
KL	UNR32AN	Si-npn-Digi	Sw, 50V, 80mA, 100mW, 150MHz, R1/R2=4k7/47k	SSSMini3	18ta	3a	-	Pan
KL1	BAT54	Si-diode	Schottky Rectifier, 30V, 200mA, Vf<1V(100mA), <5ns	SOT-23	16dc	3a	-	Di
KL2	BAS54A	Si-diode	Dual, Schottky, 30V, 200mA, 200mW, <5ns	SOT-23	16df	3g	-	Vs
KL2	BAT54A	Si-diode	Dual Schottky Rectifier, 30V, 200mA, Vf<1V(100mA), <5ns	SOT-23	16df	3a	-	Di
KL3	BAS54C	Si-diode	Dual, Schottky, 30V, 200mA, 200mW, <5ns	SOT-23	16dg	3g	-	Vs
KL3	BAT54B	Si-diode	2x Schottky, 30V, 200mA, Vf(If=100mA)<1V, <10pF, <5ns	SOT-23	16dg	3g	-	Vs
KL3	BAT54C	Si-diode	Dual Schottky Rectifier, 30V, 200mA, Vf<1V(100mA), <5ns	SOT-23	16dg	3a	-	Di
KL31	BAV23S	Si-diode	Dual, GP, 200V, 225mA, Vs<1,25V(200mA), <50ns	SOT-23	16dl	3a	-	Di
KL4	BAS54C	Si-diode	Dual, Schottky, 30V, 200mA, 200mW, <5ns	SOT-23	16dl	3g	-	Vs
KL4	BAT54S	Si-diode	Dual Schottky Rectifier, 30V, 200mA, Vf<1V(100mA), <5ns	SOT-23	16dl	3a	-	Di
KL6	BAT54AW	Si-diode	Dual Schottky Rectifier, 30V, 200mA, Vf<1V(100mA), <5ns	SOT-323	16df	3a	-	Di
KL7	BAT54CW	Si-diode	Dual Schottky Rectifier, 30V, 200mA, Vf<1V(100mA), <5ns	SOT-323	16dg	3a	-	Di
KL8	BAT54SW	Si-diode	Dual Schottky Rectifier, 30V, 200mA, Vf<1V(100mA), <5ns	SOT-323	16dl	3a	-	Di
KLP	SDM20N40A	Si-diode	2x Schottky, 40V, 0.2A, 0.2W, Vf<0.55V(200mA), <50pF	SOT-23	16df	3c	-	Di
KM	2SK2009	n-MOS*-e	V-MOS, 30V, 0,2A, <2Ω(50mA)	SOT-23	16fh	3a	-	Tos
KM	DDZX5V1B	Z-diode	5,1V±2,5%, 500mW	SOT-23	16dc	3a	-	Di
KM	DDZX5V1BW	Z-diode	5,1V±2,5%, 200mW	SOT-323	16dc	3a	-	Di
KM1	MMBZ5256B	Z-diode	30V±5%, Zzt=49Ω, 350mW	SOT-23	16dc	3a	-	Di
KM1	MMBZ5256BT	Z-diode	30V±5%, Zzt=49Ω, 150mW	SOT-523	16dc	3a	-	Di
KM1	MMBZ5256BW	Z-diode	30V±5%, Zzt=49Ω, 200mW	SOT-323	16dc	3a	-	Di
KM2	MMBZ5257B	Z-diode	33V±5%, Zzt=58Ω, 350mW	SOT-23	16dc	3a	-	Di
KM2	MMBZ5257BT	Z-diode	33V±5%, Zzt=58Ω, 150mW	SOT-523	16dc	3a	-	Di
KM2	MMBZ5257BW	Z-diode	33V±5%, Zzt=58Ω, 200mW	SOT-323	16dc	3a	-	Di
KM3	MMBZ5258B	Z-diode	36V±5%, Zzt=70Ω	SOT-23	16dc	3a	-	Di
KM3	MMBZ5258BT	Z-diode	36V±5%, Zzt=70Ω, 150mW	SOT-523	16dc	3a	-	Di
KM3	MMBZ5258BW	Z-diode	36V±5%, Zzt=70Ω, 200mW	SOT-323	16dc	3a	-	Di
KM4	MMBZ5259B	Z-diode	39V±5%, Zzt=80Ω, 350mW	SOT-23	16dc	3a	-	Di
KM4	MMBZ5259BT	Z-diode	39V±5%, Zzt=80Ω, 150mW	SOT-523	16dc	3a	-	Di
KM4	MMBZ5259BW	Z-diode	39V±5%, Zzt=80Ω, 200mW	SOT-323	16dc	3a	-	Di
KN	2SC4983	Si-npn	AF, Amp, 15V, 200mA, 250mW, B=135..270, 200MHz	SOT-23	16ta	3a	-	Bel
KN	2SJ305	p-MOS*-e	V-MOS, 30V, 200mA, <4Ω(0,05A)	SOT-23	16fh	3a	-	Say
KN	2SK3018	n-MOS*+Di	Sw, LogL, 30V, 0,1A, 200mW, 15/80ns, 5Ω	UMT3	16fh	3a	-	Rhm
KN	2SK3019	n-MOS*+Di	Sw, LogL, 30V, 0,1A, 200mW, 15/80ns, 5Ω	SOT-416	16fh	3a	-	Rhm
KN	2SK3541	n-MOS*+Di	Sw, LogL, 30V, 0,1A, 150mW, 15/80ns, 5Ω	VMT3	18fh	3a	-	Rhm
KN	DDZX5V6B	Z-diode	5,6V±2,5%, 500mW	SOT-23	16dc	3a	-	Di
KN	DDZX5V6BW	Z-diode	5,6V±2,5%, 200mW	SOT-323	16dc	3a	-	Di
KN5	2SC4983-5	Si-npn	AF, Amp, 15V, 200mA, 250mW, B=135..270, 200MHz	SOT-23	16ta	3a	-	Say

SMD code	Type	Function	Short description	Case	Pin.	St.	Sch.	Mnf.
KN6	2SC4983-6	Si-npn	AF, Amp, 15V, 200mA, 250mW, B=200..400, 200MHz	SOT-23	16ta	3a	-	Say
KN7	2SC4983-7	Si-npn	AF, Amp, 15V, 200mA, 250mW, B=300..600, 200MHz	SOT-23	16ta	3a	-	Say
KO	AAT3562IGY-3.10	CMOS-IC	Voltage Detector, 3,1V, -Reset Open drain output	SOT-23	16vdc	3b	VD6	Ant
KO	DDZX6V2B	Z-diode	6,2V±2,5%, 500mW	SOT-23	16dc	3a	-	Di
KO	DDZX6V2BW	Z-diode	6,2V±2,5%, 200mW	SOT-323	16dc	3a	-	Di
KO	HSMP-3830	PIN-diode	RF, 200V, 1A(1ms), <0.3pF, <1,5Ω(100mA)	SOT-23	16dc	3a	-	Agi
KP	2SK2033	n-MOS-e	V-MOS, +Di(S->G),20V, 0,1A, <12Ω(10mA)	SOT-23	16fh	3a	-	Tos
KP1	BZX84-C11W	Z-diode	11V±5%, 200mW	SOT-323	16dc	3a	-	Di
KP2	BZX84-C12W	Z-diode	12V±5%, 200mW	SOT-323	16dc	3a	-	Di
KP3	BZX84-C13W	Z-diode	13V±5%, 200mW	SOT-323	16dc	3a	-	Di
KP4	BZX84-C15W	Z-diode	15V±5%, 200mW	SOT-323	16dc	3a	-	Di
KP5	BZX84-C16W	Z-diode	16V±5%, 200mW	SOT-323	16dc	3a	-	Di
KP6	BZX84-C18W	Z-diode	18V±5%, 200mW	SOT-323	16dc	3a	-	Di
KP7	BZX84-C20W	Z-diode	20V±5%, 200mW	SOT-323	16dc	3a	-	Di
KP8	BZX84-C22W	Z-diode	22V±5%, 200mW	SOT-323	16dc	3a	-	Di
KP9	BZX84-C24W	Z-diode	24V±5%, 200mW	SOT-323	16dc	3a	-	Di
KPA	BZX84-C27W	Z-diode	27V±5%, 200mW	SOT-323	16dc	3a	-	Di
KPB	BZX84-C30W	Z-diode	30V±5%, 200mW	SOT-323	16dc	3a	-	Di
KPC	BZX84-C33W	Z-diode	33V±5%, 200mW	SOT-323	16dc	3a	-	Di
KPD	BZX84-C36W	Z-diode	36V±5%, 200mW	SOT-323	16dc	3a	-	Di
KPE	BZX84-C39W	Z-diode	39V±5%, 200mW	SOT-323	16dc	3a	-	Di
KQ-	RT9169-24PVL	VR-IC	LDO, 2.4V±2%, 100mA	SOT-23	16cg	3a	VR1	Rct
KR1	BZX84-C4V7W	Z-diode	4,7V±5%, 200mW	SOT-323	16dc	3a	-	Di
KR2	BZX84-C5V1W	Z-diode	5,1V±5%, 200mW	SOT-323	16dc	3a	-	Di
KR3	BZX84-C5V6W	Z-diode	5,6V±5%, 200mW	SOT-323	16dc	3a	-	Di
KR4	BZX84-C6V2W	Z-diode	6,2V±5%, 200mW	SOT-323	16dc	3a	-	Di
KR5	BZX84-C6V8W	Z-diode	6,8V±5%, 200mW	SOT-323	16dc	3a	-	Di
KR6	BZX84-C7V5W	Z-diode	7,5V±5%, 200mW	SOT-323	16dc	3a	-	Di
KR7	BZX84-C8V2W	Z-diode	8,2V±5%, 200mW	SOT-323	16dc	3a	-	Di
KR8	BZX84-C9V1W	Z-diode	9,1V±5%, 200mW	SOT-323	16dc	3a	-	Di
KR9	BZX84-C10W	Z-diode	10V±5%, 200mW	SOT-323	16dc	3a	-	Di
KRB	BZX84-C2V4W	Z-diode	2,4V±5%, 200mW	SOT-323	16dc	3a	-	Di
KRC	BZX84-C2V7W	Z-diode	2,7V±5%, 200mW	SOT-323	16dc	3a	-	Di
KRD	BZX84-C3V0W	Z-diode	3V±5%, 200mW	SOT-323	16dc	3a	-	Di
KRE	BZX84-C3V3W	Z-diode	3,3V±5%, 200mW	SOT-323	16dc	3a	-	Di
KRF	BZX84-C3V6W	Z-diode	3,6V±5%, 200mW	SOT-323	16dc	3a	-	Di
KRG	BZX84-C3V9W	Z-diode	3,9V±5%, 200mW	SOT-323	16dc	3a	-	Di
KRH	BZX84-C4V3W	Z-diode	4,3V±5%, 200mW	SOT-323	16dc	3a	-	Di
KS	2SA1813	Si-pnp	AF-Drv, Mute, 30V, 150mA, 200mW, B=500..1200, 210MHz	MCP	16ta	3a	-	Say
KS	2SA1814	Si-pnp	AF, Mute, 30V, 150mA, 250mW, B=500..1200, 210MHz	SOT-23	16ta	3a	-	Say
KS	2SJ345	p-MOS-e	V-MOS, int.Di (G > S), 20V, 50MA, <4nΩ	SOT-23	16fh	3a	-	Tos
KSS	SDM20E40C	Si-diode	2x Schottky, 40V, 0.4A, 0.4W, Vf<0.5V(200mA), <100pF	SC-59	16df	3c	-	Di
KSW	SDM40E20LS	Si-diode	2x Schottky, Sw, 20V, 0.4A, Vf<0.43V(0.5A), 170pF	SOT-23	16dl	3c		Di
KT	UNR32A0	Si-npn-Digi	Sw, 50V, 80mA, 100mW, 150MHz, R1=47k	SSSMini3	18ta	3a	-	Pan
KT1	BAS16W	Si-diode	Sw, Fast, 75V, 300mA, Vf<1,25V(150mA), <4ns, 2pF	SOT-323	16dc	3a	-	Di
KT1	MMBD4148W	Si-diode	Sw, Fast, 75V, 300mA, Vf<1,25V(150mA), <4ns, 2pF	SOT-323	16dc	3a	-	Di
KT2	2SC4270-2	Si-npn	VHF/UHF-Osc, 25V, 50mA, 250mW, B=40..80, 3GHz	SOT-23	16ta	3a	-	Say
KT2	BAS19	Si-diode	Sw, Fast, 120V, 250mA, 250mW, <50ns	SOT-23	16dc	3a	-	Di
KT2	BAS19W	Si-diode	Sw, Fast, 120V, 250mA, 250mW, <50ns	SOT-323	16dc	3a	-	Di
KT2	BAS20	Si-diode	Sw, Fast, 150V, 250mA, 250mW, <50ns	SOT-23	16dc	3a	-	Di
KT2	BAS20W	Si-diode	Sw, Fast, 150V, 250mA, 250mW, <50ns	SOT-323	16dc	3a	-	Di
KT3	2SC4270-3	Si-npn	VHF/UHF-Osc, 25V, 50mA, 250mW, B=60..120, 3GHz	SOT-23	16ta	3a	-	Say
KT3	BAS19	Si-diode	Sw, Fast, 120V, 250mA, 250mW, <50ns	SOT-23	16dc	3a	-	Di
KT3	BAS19W	Si-diode	Sw, Fast, 120V, 250mA, 250mW, <50ns	SOT-323	16dc	3a	-	Di
KT3	BAS20	Si-diode	Sw, Fast, 150V, 250mA, 250mW, <50ns	SOT-23	16dc	3a	-	Di
KT3	BAS20W	Si-diode	Sw, Fast, 150V, 250mA, 250mW, <50ns	SOT-323	16dc	3a	-	Di
KT3	BAS21	Si-diode	Sw, Fast, 200V, 250mA, 250mW, <50ns	SOT-23	16dc	3a	-	Di
KT3	BAS21W	Si-diode	Sw, Fast, 250V, 250mA, 250mW, <50ns	SOT-323	16dc	3a	-	Di
KT4	2SC4270-4	Si-npn	VHF/UHF-Osc, 25V, 50mA, 250mW, B=100..200, 3GHz	SOT-23	16ta	3a	-	Say
KT6	BAV23C	Si-diode	Dual, GP, 200V, 225mA, Vs<1,25V(200mA), <50ns	SOT-23	16dg	3a	-	Di
KT7	BAV23A	Si-diode	Dual, GP, 200V, 225mA, Vs<1,25V(200mA), <50ns	SOT-23	16df	3a	-	Di
KU	SSM3K02F	n-MOS*-e	LogL, 30V, 1A, <0,25Ω(0,5A)	SOT-23	16fh	3a	-	Tos
KV	1SV264	PIN-diode	2x VHF/UHF, 50V, 50mA, 100mW, 0,23pF, 2,5Ω(100MHz)	MCP	16dl	3a	-	Say
KV	1SV267	PIN-diode	2x VHF/UHF, 50V, 50mA, 100mW, 0,23pF, 2,5Ω(100MHz)	SOT-23	16dl	3a	-	Say
KV1	DZ23-C2V7	Z-diode	Dual, 2.7V±5%, 300mW	SOT-23	16dg	3c	-	Di
KV2	DZ23-C3V0	Z-diode	Dual, 3.0V±5%, 300mW	SOT-23	16dg	3c	-	Di
KV3	DZ23-C3V3	Z-diode	Dual, 3.3V±5%, 300mW	SOT-23	16dg	3c	-	Di
KV4	DZ23-C3V6	Z-diode	Dual, 3.6V±5%, 300mW	SOT-23	16dg	3c	-	Di
KV5	DZ23-C3V9	Z-diode	Dual, 3.9V±5%, 300mW	SOT-23	16dg	3c	-	Di
KV6	DZ23-C4V3	Z-diode	Dual, 4.3V±5%, 300mW	SOT-23	16dg	3c	-	Di
KV7	DZ23-C4V7	Z-diode	Dual, 4.7V±5%, 300mW	SOT-23	16dg	3c	-	Di
KV8	DZ23-C5V1	Z-diode	Dual, 5.1V±5%, 300mW	SOT-23	16dg	3c	-	Di
KV9	DZ23-C5V6	Z-diode	Dual, 5.6V±5%, 300mW	SOT-23	16dg	3c	-	Di
KVA	DZ23-C6V2	Z-diode	Dual, 6.2V±5%, 300mW	SOT-23	16dg	3c	-	Di
KVB	DZ23-C6V8	Z-diode	Dual, 6.8V±5%, 300mW	SOT-23	16dg	3c	-	Di

SMD code	Type	Function	Short description	Case	Pin.	St.	Sch.	Mnf.
KVC	DZ23-C7V5	Z-diode	Dual, 7.5V±5%, 300mW	SOT-23	16dg	3c	-	Di
KVD	DZ23-C8V2	Z-diode	Dual, 8.2V±5%, 300mW	SOT-23	16dg	3c	-	Di
KVE	DZ23-C9V1	Z-diode	Dual, 9.1V±5%, 300mW	SOT-23	16dg	3c	-	Di
KVF	DZ23-C10	Z-diode	Dual, 10V±5%, 300mW	SOT-23	16dg	3c	-	Di
KVG	DZ23-C11	Z-diode	Dual, 11V±5%, 300mW	SOT-23	16dg	3c	-	Di
KVH	DZ23-C12	Z-diode	Dual, 12V±5%, 300mW	SOT-23	16dg	3c	-	Di
KVI	DZ23-C13	Z-diode	Dual, 13V±5%, 300mW	SOT-23	16dg	3c	-	Di
KVJ	DZ23-C15	Z-diode	Dual, 15V±5%, 300mW	SOT-23	16dg	3c	-	Di
KVK	DZ23-C16	Z-diode	Dual, 16V±5%, 300mW	SOT-23	16dg	3c	-	Di
KVL	DZ23-C18	Z-diode	Dual, 18V±5%, 300mW	SOT-23	16dg	3c	-	Di
KVM	DZ23-C20	Z-diode	Dual, 20V±5%, 300mW	SOT-23	16dg	3c	-	Di
KVN	DZ23-C22	Z-diode	Dual, 22V±5%, 300mW	SOT-23	16dg	3c	-	Di
KVO	DZ23-C24	Z-diode	Dual, 24V±5%, 300mW	SOT-23	16dg	3c	-	Di
KVP	DZ23-C27	Z-diode	Dual, 27V±5%, 300mW	SOT-23	16dg	3c	-	Di
KVQ	DZ23-C30	Z-diode	Dual, 30V±5%, 300mW	SOT-23	16dg	3c	-	Di
KVR	DZ23-C33	Z-diode	Dual, 33V±5%, 300mW	SOT-23	16dg	3c	-	Di
KVS	DZ23-C36	Z-diode	Dual, 36V±5%, 300mW	SOT-23	16dg	3c	-	Di
KVT	DZ23-C39	Z-diode	Dual, 39V±5%, 300mW	SOT-23	16dg	3c	-	Di
KVU	DZ23-C43	Z-diode	Dual, 43V±5%, 300mW	SOT-23	16dg	3c	-	Di
KVV	DZ23-C47	Z-diode	Dual, 47V±5%, 300mW	SOT-23	16dg	3c	-	Di
KVW	DZ23-C51	Z-diode	Dual, 51V±5%, 300mW	SOT-23	16dg	3c	-	Di
KW	DDZX13B	Z-diode	13V±2,5%, 500mW	SOT-23	16dc	3a	-	Di
KW	DDZX13BW	Z-diode	13V±2,5%, 200mW	SOT-323	16dc	3a	-	Di
KW	SSM3K01F	n-MOS*-e	LogL, 30V, 1,3A, <0,15Ω(0,65A)	SOT-23	16fh	3a	-	Tos
KX2	MMTT2222A	Si-npn	GP, 75V, 600mA, 330mW, B=120..360, >300MHz	SOT-23	16ta	3d	-	Di
KY1	BZX84-C11	Z-diode	11V±5%, 300mW	SOT-23	16dc	3a	-	Di
KY2	2SC3771-2	Si-npn	VHF/UHF, 30V, 30mA, 250mW, 2.2GHz, B=40..80	SOT-23	16ta	3a	-	Say
KY2	2SC4407-2	Si-npn	UHF, Mix, Osc, 25V, 50mA, 150mW, B=40..80, 3GHz	SOT-23	16ta	3a	-	Say
KY2	BZX84-C12	Z-diode	12V±5%, 300mW	SOT-23	16dc	3a	-	Di
KY3	2SC3771-3	Si-npn	VHF/UHF, 30V, 30mA, 250mW, 2.2GHz, B=60..120	SOT-23	16ta	3a	-	Say
KY3	2SC4407-3	Si-npn	UHF, Mix, Osc, 25V, 50mA, 150mW, B=60..120, 3GHz	SOT-23	16ta	3a	-	Say
KY3	BZX84-C13	Z-diode	13V±5%, 300mW	SOT-23	16dc	3a	-	Di
KY4	2SC3771-4	Si-npn	VHF/UHF, 30V, 30mA, 250mW, 2.2GHz, B=100..200	SOT-23	16ta	3a	-	Say
KY4	2SC4407-4	Si-npn	UHF, Mix, Osc, 25V, 50mA, 150mW, B=100..200, 3GHz	SOT-23	16ta	3a	-	Say
KY4	BZX84-C15	Z-diode	15V±5%, 300mW	SOT-23	16dc	3a	-	Di
KY5	BZX84-C16	Z-diode	16V±5%, 300mW	SOT-23	16dc	3a	-	Di
KY6	BZX84-C18	Z-diode	18V±5%, 300mW	SOT-23	16dc	3a	-	Di
KY7	BZX84-C20	Z-diode	20V±5%, 300mW	SOT-23	16dc	3a	-	Di
KY8	BZX84-C22	Z-diode	22V±5%, 300mW	SOT-23	16dc	3a	-	Di
KY9	BZX84-C24	Z-diode	24V±5%, 300mW	SOT-23	16dc	3a	-	Di
KYA	BZX84-C27	Z-diode	27V±5%, 300mW	SOT-23	16dc	3a	-	Di
KYB	BZX84-C30	Z-diode	30V±5%, 300mW	SOT-23	16dc	3a	-	Di
KYC	BZX84-C33	Z-diode	33V±5%, 300mW	SOT-23	16dc	3a	-	Di
KYD	BZX84-C36	Z-diode	36V±5%, 300mW	SOT-23	16dc	3a	-	Di
KYE	BZX84-C39	Z-diode	39V±5%, 300mW	SOT-23	16dc	3a	-	Di
KYF	BZX84-C43	Z-diode	43V±5%, 300mW	SOT-23	16dc	3a	-	Di
KYG	BZX84-C47	Z-diode	47V±5%, 300mW	SOT-23	16dc	3a	-	Di
KYH	BZX84-C51	Z-diode	51V±5%, 300mW	SOT-23	16dc	3a	-	Di
KZ1	BZX84-C4V7	Z-diode	4,7V±5%, 300mW	SOT-23	16dc	3a	-	Di
KZ2	BZX84-C5V1	Z-diode	5,1V±5%, 300mW	SOT-23	16dc	3a	-	Di
KZ3	BZX84-C5V6	Z-diode	5,6V±5%, 300mW	SOT-23	16dc	3a	-	Di
KZ4	BZX84-C6V2	Z-diode	6,2V±5%, 300mW	SOT-23	16dc	3a	-	Di
KZ5	BZX84-C6V8	Z-diode	6,8V±5%, 300mW	SOT-23	16dc	3a	-	Di
KZ6	BZX84-C7V5	Z-diode	7,5V±5%, 300mW	SOT-23	16dc	3a	-	Di
KZ7	BZX84-C8V2	Z-diode	8,2V±5%, 300mW	SOT-23	16dc	3a	-	Di
KZ8	BZX84-C9V1	Z-diode	9,1V±5%, 300mW	SOT-23	16dc	3a	-	Di
KZ9	BZX84-C10	Z-diode	10V±5%, 300mW	SOT-23	16dc	3a	-	Di
KZB	BZX84-C2V4	Z-diode	2,4V±5%, 300mW	SOT-23	16dc	3a	-	Di
KZC	BZX84-C2V7	Z-diode	2,7V±5%, 300mW	SOT-23	16dc	3a	-	Di
KZD	BZX84-C3V0	Z-diode	3V±5%, 300mW	SOT-23	16dc	3a	-	Di
KZE	BZX84-C3V3	Z-diode	3,3V±5%, 300mW	SOT-23	16dc	3a	-	Di
KZF	BZX84-C3V6	Z-diode	3,6V±5%, 300mW	SOT-23	16dc	3a	-	Di
KZG	BZX84-C3V9	Z-diode	3,9V±5%, 300mW	SOT-23	16dc	3a	-	Di
KZH	BZX84-C4V3	Z-diode	4,3V±5%, 300mW	SOT-23	16dc	3a	-	Di
L0	HSMP-386B	PIN-diode	RF, 50V, 1A, Rs(typ)=3Ω, 0.2pF	SOT-323	16dc	3a	-	Agi
L0	R3111N302C	CMOS-IC	Voltage Detector 3V±2.0%, Reset Open drain output	SOT-23	16vdd	3d	VD6	Ric
L0	R3130N40AC	CMOS-IC	Voltage Detector 4V, -Reset Open drain output, 50ms	SOT-23	16vdc	3b	VD6	Ric
L0	RN1101FS	Si-npn-Digi	Sw, 20V, 50mA, 50mW, R1/R2=4.7k/4.7k	fSM	19ta	3a	-	Tos
L0	XC6GN1002HR	CMOS-IC	Voltage Detector 1,0V, Reset Open drain output	USP-3	17vdc	9b	VD1	Tor
L0-	BAT721S	Si-diode	Dual, Schtk, Sw, U-Fst, 40V, 0,2A, Vf<0,55V(0,2A), <0,3ns	SOT-23	16dl	3a	-	PhH
L05	ZLLS500TA	Si-diode	Schottky Rectifier, 40V, 700mA, Vf<0,63V(750mA)	SOT-23	16dc	3a	-	Zx
L05	ZLLS500TC	Si-diode	Schottky Rectifier, 40V, 700mA, Vf<0,63V(750mA)	SOT-23	16dc	3a	-	Zx
L0A	LM3480IM3-3.3	VR-IC	Quasi-LDO, 3,3V, 100mA	SOT-23	16cj	3d	VR1	Nsc
L0B	LM3480IM3-5.0	VR-IC	Quasi-LDO, 5V, 100mA	SOT-23	16cj	3d	VR1	Nsc
L0C	LM3480IM3-12	VR-IC	Quasi-LDO, 12V, 100mA	SOT-23	16cj	3d	VR1	Nsc

SMD code	Type	Function	Short description	Case	Pin.	St.	Sch.	Mnf.
L0D	LM3480IM3-15	VR-IC	Quasi-LDO, 15V, 100mA	SOT-23	16cj	3d	VR1	Nsc
L0p	BAT721S	Si-diode	Dual, Schtk, Sw, U-Fst, 40V, 0,2A, Vf<0,55V(0,2A), <0,3ns	SOT-23	16dl	3a	-	PhH
L0t	BAT721S	Si-diode	Dual, Schtk, Sw, U-Fst, 40V, 0,2A, Vf<0,55V(0,2A), <0,3ns	SOT-23	16dl	3a	-	PhM
L0W	BAT721S	Si-diode	Dual, Schtk, Sw, U-Fst, 40V, 0,2A, Vf<0,55V(0,2A), <0,3ns	SOT-23	16dl	3a	-	PhC
L1	BFS36	Si-npn	AF, LN, 45V, 0,5A, >30MHz	SOT-323	16te	3a	-	Fer
L1	BSS65	Si-pnp	Sw, 12V, 0,1A, 400MHz, <60/90ns	SOT-23	16ta	3a	-	Fer
L1	R3111N312C	CMOS-IC	Voltage Detector 3.1V±2.0%, Reset Open drain output	SOT-23	16vdd	3d	VD6	Ric
L1	R3130N44AC	CMOS-IC	Voltage Detector 4,4V, -Reset Open drain output, 50ms	SOT-23	16vdc	3b	VD6	Ric
L1	RN1102FS	Si-npn-Digi	Sw, 20V, 50mA, 50mW, R1/R2=10k/10k	fSM	19ta	3a	-	Tos
L1	XC6GN1102HR	CMOS-IC	Voltage Detector 1,1V, Reset Open drain output	USP-3	17vdc	9b	VD1	Tor
L10	ZLLS1000TA	Si-diode	Schottky Rectifier, 40V, 1,6A, Vf<0,66V(1,5A)	SOT-23	16dc	3a	-	Zx
L10	ZLLS1000TC	Si-diode	Schottky Rectifier, 40V, 1,6A, Vf<0,66V(1,5A)	SOT-23	16dc	3a	-	Zx
L14	DTB114GK	Si-pnp-Digi	Sw, 50V, 500mA, 200mW, 200MHz, R2=10k	SOT-346	16ta	3a	-	Rhm
L15	2SC3624A-15	Si-npn	AF-Amp, Sw, 60V, 150mA, 200mW, 250MHz, B=1000.2000	SOT-23	16ta	3a		Nec
L15	2SC4181A-15	Si-npn	AF, Sw, 60V, 150mA, 150mW, B=1000..2000, 250MHz	SC-70	16ta	3a	-	Nec
L16	2SC3624A-16	Si-npn	AF-Amp, Sw, 60V, 150mA, 200mW, 250MHz, B=1600..3200	SOT-23	16ta	3a		Nec
L16	2SC4181A-16	Si-npn	AF, Sw, 60V, 150mA, 150mW, B=1600..3200, 250MHz	SC-70	16ta	3a	-	Nec
L17	2SC3624-17	Si-npn	AF-Amp, Sw, 60V, 150mA, 200mW, 250MHz, B=1000..2000	SOT-23	16ta	3a		Nec
L17	2SC4181-17	Si-npn	AF, Sw, 60V, 150mA, 150mW, B=1000..2000, 250MHz	SC-70	16ta	3a	-	Nec
L18	2SC3624-18	Si-npn	AF-Amp, Sw, 60V, 150mA, 200mW, 250MHz, B=160..3200	SOT-23	16ta	3a		Nec
L18	2SC4181-18	Si-npn	AF, Sw, 60V, 150mA, 150mW, B=1600..3200, 250MHz	SC-70	16ta	3a	-	Nec
L2	BAS40-06	Si-diode	Dual, Schottky, 40V, 200mA, 200mW, Cd<5pF, <5ns	SOT-23	16df	3a	-	Ons
L2	BSS69	Si-pnp	Sw, 40V, 100mA, 200MHz, <75/225ns, B>50	SOT-23	16ta	3a	-	Fer
L2	HSMP-3862	PIN-diode	Dual, RF, 50V, 1A(1ms), <0.2pF, <3Ω(100mA)	SOT-23	16dl	3a	-	Agi
L2	HSMP-386C	PIN-diode	Dual, RF, 50V, 1A, Rs(typ)=3Ω, 0.2pF	SOT-323	16dg	3a	-	Agi
L2	KTC4075-2	Si-npn	AF, 60V, 150mA, 100mW, B=70..140, >80MHz	SOT-323	16ta	3a	-	Kec
L2	R3111N322C	CMOS-IC	Voltage Detector 3.2V±2.0%, Reset Open drain output	SOT-23	16vdd	3d	VD6	Ric
L2	R3130N26AC3	CMOS-IC	Voltage Detector 2,6V, -Reset Open drain output, 50ms	SOT-23	16vdc	3b	VD6	Ric
L2	RN1103FS	Si-npn-Digi	Sw, 20V, 50mA, 50mW, R1/R2=22k/22k	fSM	19ta	3a	-	Tos
L2	XC6GN1202HR	CMOS-IC	Voltage Detector 1,2V, Reset Open drain output	USP-3	17vdc	9b	VD1	Tor
L20	BAS29	Si-diode	GP, Contr. Avalanche, 90V, 250mA, 250mW, 35pF, <50ns	SOT-23	16dc	3a	-	Nsc
L20	KSK211	n-FET	VHF/FM, 18V, 200mW, Idss=1mA, Vp<4V	SOT-23	16fk	3a	-	Sam
L21	BAS31	Si-diode	Dual, GP, Contr. Aval., 90V, 250mA, 250mW, 35pF, <50ns	SOT-23	16dl	3a	-	Nsc
L21	GS810C21EUA	CMOS-IC	Voltage Detector 2,1V, Reset Push-pull output, 1,5ms	SOT-23	16vdc	3g	VD7	Vs
L22	BAS35	Si-diode	Dual, GP, Contr. Aval., 90V, 250mA, 250mW, 35pF, <50ns	SOT-23	16df	3a	-	Nsc
L24	DTD114GK	Si-npn-Digi	Sw, 50V, 500mA, 200mW, 200MHz, R2=10k	SOT-346	16ta	3a	-	Rhm
L24	GS810C24EUA	CMOS-IC	Voltage Detector 2,4V, Reset Push-pull output, 1,5ms	SOT-23	16vdc	3g	VD7	Vs
L26	GS810CREUA	CMOS-IC	Voltage Detector 2,63V, Reset Push-pull output, 1,5ms	SOT-23	16vdc	3g	VD7	Vs
L27	GS810C27SEUA	CMOS-IC	Voltage Detector 2,7V, Reset Push-pull output, 1,5ms	SOT-23	16vdc	3g	VD7	Vs
L29	GS810CSEUA	CMOS-IC	Voltage Detector 2,93V, Reset Push-pull output, 1,5ms	SOT-23	16vdc	3g	VD7	Vs
L3	2SC1623-3	Si-npn	GP, 60V, 100mA, 200mW, 250MHz, B=60..120	SOT-23	16ta	3a	-	Nec,Trs
L3	BFS37	Si-pnp	AF, LN, 45V, 0,5A, >30MHz	SOT-323	16te	3a	-	Fer
L3	BSS70	Si-pnp	Sw, 40V, 100mA, 330mW, B=100..300, >250MHz	SOT-23	16ta	3a	-	Zx
L3	HSMP-3863	PIN-diode	Dual, RF, 50V, 1A(1ms), <0.2pF, <3Ω(100mA)	SOT-23	16df	3a	-	Agi
L3	HSMP-386E	PIN-diode	Dual, RF, 50V, 1A, Rs(typ)=3Ω, 0.2pF	SOT-323	16df	3a	-	Agi
L3	KST1623-L3	Si-npn	GP, 50V, 100mA, 350mW, B=60..120, >200MHz	SOT-23	16ta	3a	-	Sam
L3	MMBC1623L3	Si-npn	GP, AF, 50V, 100mA, 350mW, B=60..120, >200MHz	SOT-23	16ta	3a	-	Sam
L3	R3111N332C	CMOS-IC	Voltage Detector 3.3V±2.0%, Reset Open drain output	SOT-23	16vdd	3d	VD6	Ric
L3	R3130N29AC3	CMOS-IC	Voltage Detector 2,9V, -Reset Open drain output, 50ms	SOT-23	16vdc	3b	VD6	Ric
L3	RN1104FS	Si-npn-Digi	Sw, 20V, 50mA, 50mW, R1/R2=47k/47k	fSM	19ta	3a	-	Tos
L3	XC6GN1302HR	CMOS-IC	Voltage Detector 1,3V, Reset Open drain output	USP-3	17vdc	9b	VD1	Tor
L30	FA1L4L	Si-npn-Digi	Sw, 60V, 100mA, 200mW, R1/R2=10k/22k	SC-59	16ta	3a	-	Nec
L30	GA1L4L	Si-npn-Digi	Sw, 60V, 100mA, 200mW, R1/R2=10k/22k	SC-70	16ta	3a	-	Nec
L30	GS810CTEUA	CMOS-IC	Voltage Detector 3,08V, Reset Push-pull output, 1,5ms	SOT-23	16vdc	3g	VD7	Vs
L31	BAV23S	Si-diode	Dual, GP, 200V, 225mA, Vs<1,25V(200mA), <50ns	SOT-23	16dl	3a	-	Phi
L31	FA1L4M	Si-npn-Digi	Sw, 60V, 100mA, 200mW, R1/R2=47k/47k	SC-59	16ta	3a	-	Nec
L31	GA1L4M	Si-npn-Digi	Sw, 60V, 100mA, 200mW, R1/R2=47k/47k	SC-70	16ta	3a	-	Nec
L32	FA1F4M	Si-npn-Digi	Sw, 60V, 100mA, 200mW, R1/R2=22k/22k	SC-59	16ta	3a	-	Nec
L32	GA1F4M	Si-npn-Digi	Sw, 60V, 100mA, 200mW, R1/R2=22k/22k	SC-70	16ta	3a	-	Nec
L33	FA1A4M	Si-npn-Digi	Sw, 60V, 100mA, 200mW, R1/R2=10k/10k	SC-59	16ta	3a	-	Nec
L33	GA1A4M	Si-npn-Digi	Sw, 60V, 100mA, 200mW, R1/R2=10k/10k	SC-70	16ta	3a	-	Nec
L34	FA1A4P	Si-npn-Digi	Sw, 60V, 100mA, 200mW, R1/R2=10k/47k	SC-59	16ta	3a	-	Nec
L34	GA1A4P	Si-npn-Digi	Sw, 60V, 100mA, 200mW, R1/R2=10k/47k	SC-70	16ta	3a	-	Nec
L35	FA1F4N	Si-npn-Digi	Sw, 60V, 100mA, 200mW, R1/R2=22k/47k	SC-59	16ta	3a	-	Nec
L35	GA1F4N	Si-npn-Digi	Sw, 60V, 100mA, 200mW, R1/R2=22k/47k	SC-70	16ta	3a	-	Nec
L36	FA1L3Z-K	Si-npn-Digi	Sw, 60V, 100mA, 200mW, R1=4k7, B=135..270	SC-59	16ta	3a	-	Nec
L36	GA1L3Z-O	Si-npn-Digi	Sw, 60V, 100mA, 200mW, R1=4k7, B=200..400	SC-70	16ta	3a	-	Nec
L37	FA1L3Z-P	Si-npn-Digi	Sw, 60V, 100mA, 200mW, R1=4k7, B=200..400	SC-59	16ta	3a	-	Nec
L37	GA1L3Z-P	Si-npn-Digi	Sw, 60V, 100mA, 200mW, R1=4k7, B=135..270	SC-70	16ta	3a	-	Nec
L38	FA1L3Z-Q	Si-npn-Digi	Sw, 60V, 100mA, 200mW, R1=4k7, B=300..600	SC-59	16ta	3a	-	Nec
L38	GA1L3Z-K	Si-npn-Digi	Sw, 60V, 100mA, 200mW, R1=4k7, B=135..270	SC-70	16ta	3a	-	Nec
L4	2SC1623-4	Si-npn	GP, 60V, 100mA, 200mW, 250MHz, B=90..180	SOT-23	16ta	3a	-	Nec,Trs
L4	2SC1623A-4	Si-npn	GP, 60V, 100mA, 200mW, 250MHz, B=90..180	SOT-23	16ta	3a	-	Nec,Trs
L4	2SC2812-L4	Si-npn	GP, AF, 55V, 150mA, 200mW, B=90..180, 100MHz	CPA	16ta	3a	-	Say
L4	2SC4177-4	Si-npn	AF, 60V, 100mA, 150mW, B=90..180, 250MHz	SOT-323	16ta	3a	-	Nec

SMD code	Type	Function	Short description	Case	Pin.	St.	Sch.	Mnf.
L4	2SC4783-4	Si-npn	Hi-beta, 60V, 200mA, 200mW, 250MHz, B=90..180	SOT-23	16ta	3a		Nec
L4	BAT54	Si-diode	Schottky Rectifier, 30V, 200mA, Vf<1V(100mA), <5ns	SOT-23	16dc	3g	-	Vs
L4	BAT54W	Si-diode	Schottky Rectifier, 30V, 200mA, Vf<0,52V(100mA), <5ns	SOT-323	16dc	3a	-	Phi
L4	HSMP-3864	PIN-diode	Dual, RF, 50V, 1A(1ms), <0.2pF, <3Ω(100mA)	SOT-23	16dg	3a	-	Agi
L4	HSMP-386F	PIN-diode	Dual, RF, 50V, 1A, Rs(typ)=3Ω, 0.2pF	SOT-323	16dg	3a	-	Agi
L4	KST1623-L4	Si-npn	GP, 50V, 100mA, 350mW, B=90..180, >200MHz	SOT-23	16ta	3a	-	Sam
L4	KTC4075-4	Si-npn	AF, 60V, 150mA, 100mW, B=120..240, >80MHz	SOT-323	16ta	3a	-	Kec
L4	MMBC1623L4	Si-npn	GP, AF, 50V, 100mA, 350mW, B=100..200, >200MHz	SOT-23	16ta	3a	-	Sam
L4	R3111N342C	CMOS-IC	Voltage Detector 3.4V±2.0%, Reset Open drain output	SOT-23	16vdd	3d	VD6	Ric
L4	R3130N30AC8	CMOS-IC	Voltage Detector 3V, -Reset Open drain output, 50ms	SOT-23	16vdc	3b	VD6	Ric
L4	RN1105FS	Si-npn-Digi	Sw, 20V, 50mA, 50mW, R1/R2=2.2k/47k	fSM	19ta	3a	-	Tos
L4	XC6GN1402HR	CMOS-IC	Voltage Detector 1,4V, Reset Open drain output	USP-3	17vdc	9b	VD1	Tor
L40	GS810CJEUA	CMOS-IC	Voltage Detector 4V, Reset Push-pull output, 1,5ms	SOT-23	16vdc	3g	VD7	Vs
L42	BAT54A	Si-diode	Dual Schottky Rectifier, 30V, 200mA, Vf<1V(100mA), <5ns	SOT-23	16df	3a	-	Nsc,Phi
L43	BAT54B	Si-diode	Dual, Schottky, 30V, 200mA, Vf(If=100mA)<1V, 10pF, <5ns	SOT-23	16dg	3g	-	Vs
L43	BAT54C	Si-diode	Dual Schottky Rec, 30V, 200mA, Vf<1V(100mA), <5ns	SOT-23	16dg	3a	-	Nsc,Phi
L43	GS810CMEUA	CMOS-IC	Voltage Detector 4,38V, Reset Push-pull output, 1,5ms	SOT-23	16vdc	3g	VD7	Vs
L44	BAT54S	Si-diode	Dual Schottky Rectifier, 30V, 200mA, Vf<1V(100mA), <5ns	SOT-23	16dl	3a	-	Nsc,Phi
L46	GS810CLEUA	CMOS-IC	Voltage Detector 4,63V, Reset Push-pull output, 1,5ms	SOT-23	16vdc	3g	VD7	Vs
L4p	BAT54	Si-diode	Schottky Rectifier, 30V, 200mA, Vf<1V(100mA), <5ns	SOT-23	16dc	3a	-	PhH
L4t	BAT54	Si-diode	Schottky Rectifier, 30V, 200mA, Vf<1V(100mA), <5ns	SOT-23	16dc	3a	-	PhM
L4w	BAT54	Si-diode	Schottky Rectifier, 30V, 200mA, Vf<1V(100mA), <5ns	SOT-23	16dc	3a	-	PhC
L4Z	BAT54	Si-diode	Schottky Rectifier, 30V, 200mA, Vf<1V(100mA), <5ns	SOT-23	16dc	3a	-	Zx
L5	2SC1623-5	Si-npn	GP, 60V, 100mA, 200mW, 250MHz, B=135..270	SOT-23	16ta	3a	-	Nec,Trs
L5	2SC1623A-5	Si-npn	GP, 60V, 100mA, 200mW, 250MHz, B=135..270	SOT-23	16ta	3a	-	Nec,Trs
L5	2SC2812-L5	Si-npn	GP, AF, 55V, 150mA, 200mW, B=135..270, 100MHz	CPA	16ta	3a	-	Say
L5	2SC4177-5	Si-npn	AF, 60V, 100mA, 150mW, B=135..270, 250MHz	SOT-323	16ta	3a	-	Nec
L5	2SC4783-5	Si-npn	Hi-beta, 60V, 200mA, 200mW, 250MHz, B=135..270	SOT-23	16ta	3a		Nec
L5	BFT27	Si-npn	AF, 60V, 0,5A, >30MHz	SOT-323	16te	3a	-	Fer
L5	BSS65R	Si-pnp	Switchimg, 12V, 100mA, 330mW, B=40..150, >400MHz	SOT-23	16te	3a	-	Zx
L5	KST1623-L5	Si-npn	GP, 50V, 100mA, 350mW, B=135..270, >200MHz	SOT-23	16ta	3a	-	Sam
L5	MMBC1623L5	Si-npn	GP, AF, 50V, 100mA, 350mW, B=135..270, >200MHz	SOT-23	16ta	3a	-	Sam
L5	R3111N352C	CMOS-IC	Voltage Detector 3.5V±2.0%, Reset Open drain output	SOT-23	16vdd	3d	VD6	Ric
L5	R3130N46AC5	CMOS-IC	Voltage Detector 4,6V, -Reset Open drain output, 50ms	SOT-23	16vdc	3b	VD6	Ric
L5	RN1106FS	Si-npn-Digi	Sw, 20V, 50mA, 50mW, R1/R2=4.7k/47k	fSM	19ta	3a	-	Tos
L5	XC6GN1502HR	CMOS-IC	Voltage Detector 1,5V, Reset Open drain output	USP-3	17vdc	9b	VD1	Tor
L52	BAS678	Si-diode	Sw, Fast, 80V, 250mA, Vf<1V(100mA), <6ns	SOT-23	16dc	3a	-	Phi
L5p	BAS55	Si-diode	Sw, U-Fast, 60V, 250mA, Vf<1V(200mA), <6ns	SOT-23	16dc	3a	-	Phi
L6	2SC1623-6	Si-npn	GP, 60V, 100mA, 200mW, 250MHz, B=200..400	SOT-23	16ta	3a	-	Nec,Trs
L6	2SC1623A-6	Si-npn	GP, 60V, 100mA, 200mW, 250MHz, B=200..400	SOT-23	16ta	3a	-	Nec,Trs
L6	2SC2812-L6	Si-npn	GP, AF, 55V, 150mA, 200mW, B=150..300, 100MHz	CPA	16ta	3a	-	Say
L6	2SC4177-6	Si-npn	AF, 60V, 100mA, 150mW, B=200..400, 250MHz	SOT-323	16ta	3a	-	Nec
L6	2SC4783-6	Si-npn	Hi-beta, 60V, 200mA, 200mW, 250MHz, B=200..400	SOT-23	16ta	3a		Nec
L6	BAR17	PIN-diode	RF, 100V, 140mA, Vf(If=100mA)<1V, Ir<0.05µA, Cd<0.37pF	SOT-23	16dc	3a	-	Sie
L6	BSS47	Si-npn	Nix, 120V, 0,1A	SOT-323	16te	3a	-	Fer
L6	BSS69R	Si-pnp	Sw, 40V, 100mA, 200MHz, <75/225ns, B>50	SOT-23	16te	3a	-	Zx
L6	KST1623-L6	Si-npn	GP, 50V, 100mA, 350mW, B=200..400, >200MHz	SOT-23	16ta	3a	-	Sam
L6	KTC4075-6	Si-npn	AF, 60V, 150mA, 100mW, B=200..400, >80MHz	SOT-323	16ta	3a	-	Kec
L6	MMBC1623L6	Si-npn	GP, AF, 50V, 100mA, 350mW, B=200..400, >200MHz	SOT-23	16ta	3a	-	Sam
L6	R3111N362C	CMOS-IC	Voltage Detector 3,6V±2.0%, Reset Open drain output	SOT-23	16vdd	3d	VD6	Ric
L6	R3130N27AC	CMOS-IC	Voltage Detector 2,7V, -Reset Open drain output, 50ms	SOT-23	16vdc	3b	VD6	Ric
L6	RN1107FS	Si-npn-Digi	Sw, 20V, 50mA, 50mW, R1/R2=10k/47k	fSM	19ta	3a	-	Tos
L6	XC61CN1602M	CMOS-IC	Voltage Detector 1,6V, Reset Open drain output	SOT-23	16vdb	3d	VD6	Tor
L6	XC6GN1602HR	CMOS-IC	Voltage Detector 1,6V, Reset Open drain output	USP-3	17vdc	9b	VD1	Tor
L61	FA1L4Z-K	Si-npn-Digi	Sw, 60V, 100mA, 200mW, R1=47k, B=135..270	SC-59	16ta	3a	-	Nec
L61	GA1L4Z-Q	Si-npn-Digi	Sw, 60V, 100mA, 200mW, R1=4k7, B=300..600	SC-70	16ta	3a	-	Nec
L62	FA1L4Z-P	Si-npn-Digi	Sw, 60V, 100mA, 200mW, R1=47k, B=200..400	SC-59	16ta	3a	-	Nec
L62	GA1L4Z-P	Si-npn-Digi	Sw, 60V, 100mA, 200mW, R1=4k7, B=200..400	SC-70	16ta	3a	-	Nec
L63	FA1L4Z-Q	Si-npn-Digi	Sw, 60V, 100mA, 200mW, R1=47k, B=300..600	SC-59	16ta	3a	-	Nec
L63	GA1L4Z-K	Si-npn-Digi	Sw, 60V, 100mA, 200mW, R1=47k, B=135..270	SC-70	16ta	3a	-	Nec
L64	FA1F4Z-K	Si-npn-Digi	Sw, 60V, 100mA, 200mW, R1=22k, B=135..270	SC-59	16ta	3a	-	Nec
L64	GA1F4Z-Q	Si-npn-Digi	Sw, 60V, 100mA, 200mW, R1=22k, B=300..600	SC-70	16ta	3a	-	Nec
L65	FA1F4Z-P	Si-npn-Digi	Sw, 60V, 100mA, 200mW, R1=22k, B=200..400	SC-59	16ta	3a	-	Nec
L65	GA1F4Z-P	Si-npn-Digi	Sw, 60V, 100mA, 200mW, R1=22k, B=200..400	SC-70	16ta	3a	-	Nec
L65	XC61FN1612M	CMOS-IC	Voltage Detector 1,6V, Reset Open drain output, 200ms	SOT-23	16vdb	3d	VD6	Tor
L66	FA1F4Z-Q	Si-npn-Digi	Sw, 60V, 100mA, 200mW, R1=22k, B=300..600	SC-59	16ta	3a	-	Nec
L66	GA1F4Z-K	Si-npn-Digi	Sw, 60V, 100mA, 200mW, R1=22k, B=135..270	SC-70	16ta	3a	-	Nec
L66	XC61FN1642M	CMOS-IC	Voltage Detector 1,6V, Reset Open drain output, 400ms	SOT-23	16vdb	3d	VD6	Tor
L67	FA1A4Z-K	Si-npn-Digi	Sw, 60V, 100mA, 200mW, R1=10k, B=135..270	SC-59	16ta	3a	-	Nec
L67	GA1A4Z-Q	Si-npn-Digi	Sw, 60V, 100mA, 200mW, R1=10k, B=300..600	SC-70	16ta	3a	-	Nec
L67	XC61FN1652M	CMOS-IC	Voltage Detector 1,6V, Reset Open drain output, 50ms	SOT-23	16vdb	3d	VD6	Tor
L68	FA1A4Z-P	Si-npn-Digi	Sw, 60V, 100mA, 200mW, R1=10k, B=200..400	SC-59	16ta	3a	-	Nec
L68	GA1A4Z-P	Si-npn-Digi	Sw, 60V, 100mA, 200mW, R1=10k, B=200..400	SC-70	16ta	3a	-	Nec
L69	FA1A4Z-Q	Si-npn-Digi	Sw, 60V, 100mA, 200mW, R1=10k, B=300..600	SC-59	16ta	3a	-	Nec
L69	GA1A4Z-K	Si-npn-Digi	Sw, 60V, 100mA, 200mW, R1=10k, B=135..270	SC-70	16ta	3a	-	Nec

SMD code	Type	Function	Short description	Case	Pin.	St.	Sch.	Mnf.
L6p	BAT720	Si-diode	Schotkky, Sw, U-Fast, 40V, 500mA, Vf<0,55V(0,5A), <0,3ns	SOT-23	16dc	3a	-	PhH
L6t	BAT720	Si-diode	Schotkky, Sw, U-Fast, 40V, 500mA, Vf<0,55V(0,5A), <0,3ns	SOT-23	16dc	3a	-	PhM
L7	2SC1623-7	Si-npn	GP, 60V, 100mA, 200mW, 250MHz, B=300..600	SOT-23	16ta	3a	-	Nec,Trs
L7	2SC1623A-7	Si-npn	GP, 60V, 100mA, 200mW, 250MHz, B=300..600	SOT-23	16ta	3a	-	Nec,Trs
L7	2SC2812-L7	Si-npn	GP, AF, 55V, 150mA, 200mW, B=175..350, 100MHz	CPA	16ta	3a	-	Say
L7	2SC4177-7	Si-npn	AF, 60V, 100mA, 150mW, B=300..600, 250MHz	SOT-323	16ta	3a	-	Nec
L7	2SC4783-7	Si-npn	Hi-beta, 60V, 200mA, 200mW, 250MHz, B=300..600	SOT-23	16ta	3a		Nec
L7	BSS56	Si-npn	Sw, Driver, 100V, 0,5A, >80MHz	SOT-323	16te	3a	-	Fer
L7	BSS70R	Si-pnp	Sw, 40V, 100mA, 330mW, B=100..300, >250MHz	SOT-23	16ta	3a	-	Zx
L7	KST1623-L7	Si-npn	GP, 50V, 100mA, 350mW, B=300..600, >200MHz	SOT-23	16ta	3a	-	Sam
L7	MMBC1623L7	Si-npn	GP, AF, 50V, 100mA, 350mW, B=300..600, >200MHz	SOT-23	16ta	3a	-	Sam
L7	R3111N372C	CMOS-IC	Voltage Detector 3,7V±2.0%, Reset Open drain output	SOT-23	16vdd	3d	VD6	Ric
L7	RN1108FS	Si-npn-Digi	Sw, 20V, 50mA, 50mW, R1/R2=22k/47k	fSM	19ta	3a	-	Tos
L7	XC61CN1702M	CMOS-IC	Voltage Detector 1,7V, Reset Open drain output	SOT-23	16vdb	3d	VD6	Tor
L7	XC6GN1702HR	CMOS-IC	Voltage Detector 1,7V, Reset Open drain output	USP-3	17vdc	9b	VD1	Tor
L7-	BAT721	Si-diode	Schotkky, Sw, U-Fast, 40V, 200mA, Vf<0,55V(0,2A), <0,3ns	SOT-23	16dc	3a	-	PhH
L75	XC61FN1712M	CMOS-IC	Voltage Detector 1,7V, Reset Open drain output, 200ms	SOT-23	16vdb	3d	VD6	Tor
L76	XC61FN1742M	CMOS-IC	Voltage Detector 1,7V, Reset Open drain output, 400ms	SOT-23	16vdb	3d	VD6	Tor
L77	XC61FN1752M	CMOS-IC	Voltage Detector 1,7V, Reset Open drain output, 50ms	SOT-23	16vdb	3d	VD6	Tor
L7p	BAT721	Si-diode	Schotkky, Sw, U-Fast, 40V, 200mA, Vf<0,55V(0,2A), <0,3ns	SOT-23	16dc	3a	-	PhH
L7s	BAR14-1	PIN-diode	2x RF, 100V, 140mA, 250mW, Vf<1.25V (100mA), <0,5pF	SOT-23	16dl	3a	-	Inf
L7t	BAT721	Si-diode	Schotkky, Sw, U-Fast, 40V, 200mA, Vf<0,55V(0,2A), <0,3ns	SOT-23	16dc	3a	-	PhM
L7W	BAT721	Si-diode	Schotkky, Sw, U-Fast, 40V, 200mA, Vf<0,55V(0,2A), <0,3ns	SOT-23	16dc	3a	-	PhC
L8	KTC4075-8	Si-npn	AF, 60V, 150mA, 100mW, B=350..700, >80MHz	SOT-323	16ta	3a	-	Kec
L8	R3111N382C	CMOS-IC	Voltage Detector 3,8V±2.0%, Reset Open drain output	SOT-23	16vdd	3d	VD6	Ric
L8	RN1109FS	Si-npn-Digi	Sw, 20V, 50mA, 50mW, R1/R2=47k/22k	fSM	19ta	3a	-	Tos
L8	XC61CN1802M	CMOS-IC	Voltage Detector 1,8V, Reset Open drain output	SOT-23	16vdb	3d	VD6	Tor
L8	XC6GN1802HR	CMOS-IC	Voltage Detector 1,8V, Reset Open drain output	USP-3	17vdc	9b	VD1	Tor
L8-	BAT721A	Si-diode	Dual, Schtk, Sw, U-Fst, 40V, 0,2A, Vf<0,55V(0,2A), <0,3ns	SOT-23	16df	3a	-	PhH
L81	FA1L3M	Si-npn-Digi	Sw, 60V, 100mA, 200mW, R1/R2=4k7/4k7	SC-59	16ta	3a	-	Nec
L81	GA1L3M	Si-npn-Digi	Sw, 60V, 100mA, 200mW, R1/R2=4k7/4k7	SC-70	16ta	3a	-	Nec
L82	FA1L3N	Si-npn-Digi	Sw, 60V, 100mA, 200mW, R1/R2=4k7/10k	SC-59	16ta	3a	-	Nec
L82	GA1L3N	Si-npn-Digi	Sw, 60V, 100mA, 200mW, R1/R2=4k7/10k	SC-70	16ta	3a	-	Nec
L83	FA1A3Q	Si-npn-Digi	Sw, 60V, 100mA, 200mW, R1/R2=1k/10k	SC-59	16ta	3a	-	Nec
L83	GA1A3Q	Si-npn-Digi	Sw, 60V, 100mA, 200mW, R1/R2=1k/10k	SC-70	16ta	3a	-	Nec
L85	XC61FN1812M	CMOS-IC	Voltage Detector 1,8V, Reset Open drain output, 200ms	SOT-23	16vdb	3d	VD6	Tor
L86	XC61FN1842M	CMOS-IC	Voltage Detector 1,8V, Reset Open drain output, 400ms	SOT-23	16vdb	3d	VD6	Tor
L87	XC61FN1852M	CMOS-IC	Voltage Detector 1,8V, Reset Open drain output, 50ms	SOT-23	16vdb	3d	VD6	Tor
L8p	BAT721A	Si-diode	Dual, Schtk, Sw, U-Fst, 40V, 0,2A, Vf<0,55V(0,2A), <0,3ns	SOT-23	16df	3a	-	PhH
L8s	BAR15-1	PIN-diode	2x RF, 100V, 140mA, 250mW, Vf<1.25V (100mA), <0,5pF	SOT-23	16dg	3a	-	Inf
L8t	BAT721A	Si-diode	Dual, Schtk, Sw, U-Fst, 40V, 0,2A, Vf<0,55V(0,2A), <0,3ns	SOT-23	16df	3a	-	PhM
L8W	BAT721A	Si-diode	Dual, Schtk, Sw, U-Fst, 40V, 0,2A, Vf<0,55V(0,2A), <0,3ns	SOT-23	16df	3a	-	PhC
L9	1SS349	Si-diode	Dual, Schottky, 2x20V, 1.0A	SC-59	16dc	3a	-	Tos
L9	R1100D091C	VR-IC	U-low Icc, 0.9V±2%, 180mA	SON1408-3	19vj	7d	VR1	Ric
L9	R3111N392C	CMOS-IC	Voltage Detector 3,9V±2.0%, Reset Open drain output	SOT-23	16vdd	3d	VD6	Ric
L9	RN1110FS	Si-npn-Digi	Sw, 20V, 50mA, 50mW, R1=4.7k	fSM	19ta	3a	-	Tos
L9	XC61CN1902M	CMOS-IC	Voltage Detector 1,9V, Reset Open drain output	SOT-23	16vdb	3d	VD6	Tor
L9	XC6GN1902HR	CMOS-IC	Voltage Detector 1,9V, Reset Open drain output	USP-3	17vdc	9b	VD1	Tor
L9-	BAT721C	Si-diode	Dual, Schtk, Sw, U-Fst, 40V, 0,2A, Vf<0,55V(0,2A), <0,3ns	SOT-23	16dg	3a	-	PhH
L95	XC61FN1912M	CMOS-IC	Voltage Detector 1,9V, Reset Open drain output, 200ms	SOT-23	16vdb	3d	VD6	Tor
L96	XC61FN1942M	CMOS-IC	Voltage Detector 1,9V, Reset Open drain output, 400ms	SOT-23	16vdb	3d	VD6	Tor
L97	XC61FN1952M	CMOS-IC	Voltage Detector 1,9V, Reset Open drain output, 50ms	SOT-23	16vdb	3d	VD6	Tor
L9p	BAT721C	Si-diode	Dual, Schtk, Sw, U-Fst, 40V, 0,2A, Vf<0,55V(0,2A), <0,3ns	SOT-23	16dg	3a	-	PhH
L9s	BAR16-1	PIN-diode	Dual, RF, 100V, 140mA, 250mW, Vf<1.25V (0.1a), <0,5pF	SOT-23	16df	3a	-	Inf
L9t	BAT721C	Si-diode	Dual, Schtk, Sw, U-Fst, 40V, 0,2A, Vf<0,55V(0,2A), <0,3ns	SOT-23	16dg	3a	-	PhM
L9W	BAT721C	Si-diode	Dual, Schtk, Sw, U-Fst, 40V, 0,2A, Vf<0,55V(0,2A), <0,3ns	SOT-23	16dg	3a	-	PhC
LA	BF550	Si-pnp	HF/AF, 40V, 25mA, 200mW, B=50..125, 350MHz	SOT-23	16ta	3a	-	Sil
LA	RN1442A	Si-npn-Digi	Mute, 50V, 300mA, 300mW, R1=10k, B=200..700	SOT-346	16ta	3a	-	Tos
LA	Si1303DL	p-MOS-e	V-MOS, LogL, 20V, ±0,67A, <0,7Ω	SOT-323	16fh	3a	-	Six
LAp	BF550	Si-pnp	HF/AF, 40V, 25mA, 200mW, B=50..125, 350MHz	SOT-23	16ta	3a	-	PhH
LAs	BF550	Si-pnp	HF/AF, 40V, 25mA, 200mW, B=50..125, 350MHz	SOT-23	16ta	3a	-	Sie
LAt	BF550	Si-pnp	HF/AF, 40V, 25mA, 200mW, B=50..125, 350MHz	SOT-23	16ta	3a	-	PhM
LB	2SC2462-B	Si-npn	AF, 50V, 100mA, 150mW, B=100..200	SOT-23	16ta	3a		Hit
LB	2SC5850-B	Si-npn	GP, AF, 50V, 100mA, 150mW, >100MHz, B=100..200	SOT-23	16ta	3a	-	Ren
LB	RN1442B	Si-npn-Digi	Mute, 50V, 300mA, 300mW, R1=10k, B=350..1200	SOT-346	16ta	3a	-	Tos
LB	S525T	n-MOS-d	HF, LN, 20V, 30mA, 200mW, Idss=5..14mA	SOT-23	16fi	3a	-	Tfk
LB	Si1305DL	p-MOS-e	V-MOS, LogL, 8V, ±0,86A, <0,53Ω	SOT-323	16fh	3a	-	Six
LBL	KTC4075-L	Si-npn	AF, 60V, 150mA, 100mW, B=350..700, >80MHz	SOT-323	16ta	3a	-	Kec
LC	2SC2462-C	Si-npn	AF, 50V, 100mA, 150mW, B=160..320	SOT-23	16ta	3a		Hit
LC	2SC5850-C	Si-npn	GP, AF, 50V, 100mA, 150mW, >100MHz, B=160..320	SOT-23	16ta	3a	-	Ren
LC	Si1307DL	p-MOS-e	V-MOS, LogL, 12V, ±0,85A, <0,58Ω	SOT-323	16fh	3a	-	Six
LD	2SC2462-D	Si-npn	AF, 50V, 100mA, 150mW, B=250..500	SOT-23	16ta	3a		Hit
LD	2SC5850-D	Si-npn	GP, AF, 50V, 100mA, 150mW, >100MHz, B=250..500	SOT-23	16ta	3a	-	Ren
LD	BF543	n-MOS*-d	HF, 20V, 30mA, 200mW, Idss>1,5mA, Up<1,5V, 300MHz	SOT-23	16fi	3a	-	Sil
LD3	BAT54S	Si-diode	2x Schottky Rectifier, 30V, 200mA, Vf<0,52V(100mA), <5ns	SOT-23	16dl	3a	-	Ons

SMD code	Type	Function	Short description	Case	Pin.	St.	Sch.	Mnf.
LDs	BF543	n-MOS*-d	HF, 20V, 30mA, 200mW, Idss>1,5mA, Up<1,5V, 300MHz	SOT-23	16fi	3a	-	Sie
LE	2SC3052-E	Si-npn	AF, 50V, 200mA, 150mW, B=150..300, 200MHz	SC-59	16ta	3a	-	Mit
LE	2SC4154-E	Si-npn	AF-Amp, 50V, 200mA, 150mW, 200MHz, B=150..300	SC-70	16ta	3a	-	Mit
LE	2SC5383-E	Si-npn	AF-Amp, 50V, 200mA, 125mW, 200MHz, B=150..300	SC-75A	16ta	3a	-	Ish
LE	2SC5804-E	Si-npn	AF-Amp, 50V, 200mA, 100mW, 200MHz, B=150..300	T-USM	18ta	3a	-	Ish
LE	BF660W	Si-pnp	VHF-Osc, 40V, 25mA, 800MHz	SOT-323	16ta	3a	-	Inf
LEp	BF660	Si-pnp	VHF-Osc, 40V, 25mA, 650MHz	SOT-23	16ta	3a	-	Phi
LEs	BF660W	Si-pnp	VHF-Osc, 40V, 25mA, 800MHz	SOT-323	16ta	3a	-	Sie
LF	2SC3052-F	Si-npn	AF, 50V, 200mA, 150mW, B=250..500, 200MHz	SC-59	16ta	3a	-	Mit
LF	2SC4154-F	Si-npn	AF-Amp, 50V, 200mA, 150mW, 200MHz, B=250..500	SC-70	16ta	3a	-	Mit
LF	2SC5383-F	Si-npn	AF-Amp, 50V, 200mA, 125mW, 200MHz, B=250..500	SC-75A	16ta	3a	-	Ish
LF	2SC5804-F	Si-npn	AF-Amp, 50V, 200mA, 100mW, 200MHz, B=250..500	T-USM	18ta	3a	-	Ish
LF	RN1111FS	Si-npn-Digi	Sw, 20V, 50mA, 50mW, R1=10k	fSM	19ta	3a	-	Tos
LG	2SC2712-GR	Si-npn	GP, AF, 50V, 150mA, 150mW, B=200..400, >80MHz	SOT-23	16ta	3a	-	Tos
LG	2SC3052-G	Si-npn	AF, 50V, 200mA, 150mW, B=400..800, 200MHz	SC-59	16ta	3a	-	Mit
LG	2SC4116-GR	Si-npn	GP, AF, 50V, 150mA, 100mW, B=200..400, >80MHz	SC-70	16ta	3a	-	Tos
LG	2SC4154-G	Si-npn	AF-Amp, 50V, 200mA, 150mW, 200MHz, B=400..800	SC-70	16ta	3a	-	Mit
LG	2SC4738F-GR	Si-npn	AF-Amp, 60V, 150mA, 100mW, >80MHz, B=200..400	SOT-490	18ta	3a		Tos
LG	2SC4738FT-GR	Si-npn	AF-Amp, 60V, 150mA, 100mW, >80MHz, B=200..400	TESM	18ta	3a		Tos
LG	2SC4738-GR	Si-npn	AF-Amp, 60V, 150mA, 100mW, >80MHz, B=200..400	SOT-23	16ta	3a		Tos
LG	2SC5383-G	Si-npn	AF-Amp, 50V, 200mA, 125mW, 200MHz, B=400..800	SC-75A	16ta	3a	-	Ish
LG	2SC5804-G	Si-npn	AF-Amp, 50V, 200mA, 100mW, 200MHz, B=400..800	T-USM	18ta	3a	-	Ish
LG	BF767	Si-pnp	VHF/UHF-LN, 950MHz	SOT-23	16ta	3a	-	Sie
LGR	KTC4075-R	Si-npn	AF, 60V, 150mA, 100mW, B=200..400, >80MHz	SOT-323	16ta	3a	-	Kec
LGs	BF775A	Si-npn	VHF/UHF, 25V, 30mA, 280mW, B=50..250, 5.8GHz	SOT-23	16ta	3a	-	Sie
LH	BF569	Si-pnp	UHF-Mix/Osc, 40V, 30mA, 200mW, B=25..90, 1GHz	SOT-23	16ta	3a	-	Tem,Vs
LH	RN1112FS	Si-npn-Digi	Sw, 20V, 50mA, 50mW, R1=22k	fSM	19ta	3a	-	Tos
LHp	BF569	Si-pnp	UHF-Mix/Osc, 40V, 30mA, 200mW, B=25..90, 1GHz	SOT-23	16ta	3a	-	Phi
LHs	BF569	Si-pnp	UHF-Mix/Osc, 40V, 30mA, 200mW, B=25..90, 1GHz	SOT-23	16ta	3a	-	Sie
LHs	BF569W	Si-pnp	UHF-Mix/Osc, 40V, 30mA, 200mW, B=25..90, 1GHz	SOT-323	16ta	3a	-	Sie
LJ	2SK1848	n-MOS*-e	V-MOS, LogL, 60V, 0,4A, <1,6Ω	SOT-23	16fh	3a	-	Say
LJ	RN1113FS	Si-npn-Digi	Sw, 20V, 50mA, 50mW, R1=47k	fSM	19ta	3a	-	Tos
LJp	BF579	Si-pnp	VHF/UHF, 20V, 25mA, 200mW, B=20..90, 1.75GHz	SOT-23	16ta	3a	-	Phi
LK	BF799	Si-npn	TV-IF-Out, (SAW-Filter), 20V 35mA, 800..1100MHz	SOT-23	16ta	3a	-	Sie
LK	BF799W	Si-npn	TV-IF-Out, (SAW-Filter), 20V 35mA, 800..1100MHz	SOT-323	16ta	3a	-	Inf
LKs	BF799	Si-npn	TV-IF-Out, (SAW-Filter), 20V 35mA, 800..1100MHz	SOT-23	16ta	3a	-	Sie
LKs	BF799W	Si-npn	TV-IF-Out, (SAW-Filter), 20V 35mA, 800..1100MHz	SOT-323	16ta	3a	-	Sie
LL	2SA1518	Si-pnp-Digi	Sw, 50V, 500mA, 200mW, 250MHz, R1/R2=10k/10k	SOT-23	16ta	3a	-	Say
LL	2SC2712-BL	Si-npn	GP, AF, 50V, 150mA, 150mW, B=350..700, >80MHz	SOT-23	16ta	3a	-	Tos
LL	2SC4116-BL	Si-npn	GP, AF, 50V, 150mA, 100mW, B=350..700, >80MHz	SC-70	16ta	3a	-	Tos
LL	2SC4738-BL	Si-npn	AF-Amp, 60V, 150mA, 100mW, >80MHz, B=350..700	SOT-23	16ta	3a		Tos
LM	BF569R	Si-pnp	UHF-Mix/Osc, 40V, 30mA, 200mW, B=25..90, 1GHz	SOT-23	16te	3a	-	Tem,Vs
LN	2SC5488	Si-npn	VHF/UHF LN, 20V, 70mA, 100mW, B=90..200, 7GHz	SSFP	18ta	3a	-	Say
LN3	2SC5226-3	Si-npn	VHF/UHF, LN, 20V, 70mA, 150mW, B=60..120, 7GHz	MCP	16ta	3a	-	Say
LN3	2SC5227-3	Si-npn	VHF/UHF, LN, 20V, 70mA, 200mW, B=60..120, 7GHz	SOT-23	16ta	3a	-	Say
LN4	2SC5226-4	Si-npn	VHF/UHF, LN, 20V, 70mA, 150mW, B=90..180, 7GHz	MCP	16ta	3a	-	Say
LN4	2SC5227-4	Si-npn	VHF/UHF, LN, 20V, 70mA, 200mW, B=90..180, 7GHz	SOT-23	16ta	3a	-	Say
LN5	2SC5226-5	Si-npn	VHF/UHF, LN, 20V, 70mA, 150mW, B=135..270, 7GHz	MCP	16ta	3a	-	Say
LN5	2SC5227-5	Si-npn	VHF/UHF, LN, 20V, 70mA, 200mW, B=135..270, 7GHz	SOT-23	16ta	3a	-	Say
LO	2SC2712-O	Si-npn	GP, AF, 50V, 150mA, 150mW, B=70..140, >80MHz	SOT-23	16ta	3a	-	Tos
LO	2SC4116-O	Si-npn	GP, AF, 50V, 150mA, 100mW, B=70..140, >80MHz	SC-70	16ta	3a	-	Tos
LO	HSMP-3860	PIN-diode	RF, 50V, 1A(1ms), <0.2pF, <3Ω(100mA)	SOT-23	16dc	3a	-	Agi
LOs	BF775	Si-npn	VHF/UHF, 20V, 30mA, 280mW, B=40..250, 4.5GHz	SOT-23	16ta	3a	-	Sie
LOs	BF775W	Si-npn	VHF/UHF, 20V, 30mA, 280mW, B>40..200, 5GHz	SOT-323	16ta	3a	-	Sie
LQ	2SD1821A-Q	Si-npn	AF, LN, 185V, 100mA, 150mW, B=85..170, 150MHz	SC-70	16ta	3a	-	Pan
LQ	2SD2240A-Q	Si-npn	AF, LN, 185V, 100mA, 125mW, B=90..180, 150MHz	SC-75	16ta	3a	-	Pan
LQ	2SD814A-Q	Si-npn	AF, LN, 185V, 50mA, 200mW, B=90..155, 150MHz	SC-59	16ta	3a	-	Pan
LR	2SD1821A-R	Si-npn	AF, LN, 185V, 100mA, 150mW, B=130..220, 150MHz	SC-70	16ta	3a	-	Pan
LR	2SD2240A-R	Si-npn	AF, LN, 185V, 100mA, 125mW, B=130..200, 150MHz	SC-75	16ta	3a	-	Pan
LR	2SD814A-R	Si-npn	AF, LN, 185V, 50mA, 200mW, B=130..220, 150MHz	SC-59	16ta	3a	-	Pan
LRs	BF517	Si-npn	UHF-A/Osc, 20V, 25mA, 2,5GHz	SOT-23	16ta	3a	-	Sie
LS	2SA1838	Si-pnp	Mute, 15V, 100mA, 200mW, B=200..600, 600MHz	MCP	16ta	3a	-	Say
LS	2SA1839	Si-pnp	Mute, 15V, 100mA, 200mW, B=200..600, 600MHz	SOT-23	16ta	3a	-	Say
LS	2SD1821A-S	Si-npn	AF, LN, 185V, 100mA, 150mW, B=185..330, 150MHz	SC-70	16ta	3a	-	Pan
LS	2SD2240A-S	Si-npn	AF, LN, 185V, 100mA, 125mW, B=185..330, 150MHz	SC-75	16ta	3a	-	Pan
LS	2SD814A-S	Si-npn	AF, LN, 185V, 50mA, 200mW, B=185..330, 150MHz	SC-59	16ta	3a	-	Pan
LSs	BF770A	Si-npn	SATV-IF, 20V, 50mA, 6GHz	SOT-23	16ta	3a	-	Sie
LT	2SD1821A-T	Si-npn	AF, LN, 185V, 100mA, 150mW, B=220..400, 150MHz	SC-70	16ta	3a	-	Pan
LT	2SD2240A-T	Si-npn	AF, LN, 185V, 100mA, 125mW, B=220..440, 150MHz	SC-75	16ta	3a	-	Pan
LT	2SD814A-T	Si-npn	AF, LN, 185V, 50mA, 200mW, B=220..400, 150MHz	SC-59	16ta	3a	-	Pan
LT6	2SD2028-6	Si-npn	AF, 8V, 600mA, 200mW, B=200..400, 200MHz, Z-Di(B > C)	SOT-23	16ta	3a	-	Say
LT7	2SD2028-7	Si-npn	AF, 8V, 600mA, 200mW, B=300..600, 200MHz, Z-Di(B > C)	SOT-23	16ta	3a	-	Say
LT8	2SD2028-8	Si-npn	AF, 8V, 600mA, 200mW, B=450..900, 200MHz, Z-Di(B > C)	SOT-23	16ta	3a	-	Say
LTAC	LT1460HCS3-2.5	Vref-IC	µPower, Precision, Series, 2.5V, 0.075%	SOT-23	16vj	3a	VR1	Ltc
LTAD	LT1460JCS3-2.5	Vref-IC	µPower, Precision, Series, 2.5V, 0.075%	SOT-23	16vj	3a	VR1	Ltc

SMD code	Type	Function	Short description	Case	Pin.	St.	Sch.	Mnf.
LTAE	LT1460KCS3-2.5	Vref-IC	µPower, Precision, Series, 2.5V, 0.075%	SOT-23	16vj	3a	VR1	Ltc
LTAK	LT1460HCS3-5	Vref-IC	µPower, Precision, Series, 5.0V, 0.075%	SOT-23	16vj	3a	VR1	Ltc
LTAL	LT1460JCS3-5	Vref-IC	µPower, Precision, Series, 5.0V, 0.075%	SOT-23	16vj	3a	VR1	Ltc
LTAM	LT1460KCS3-5	Vref-IC	µPower, Precision, Series, 5.0V, 0.075%	SOT-23	16vj	3a	VR1	Ltc
LTAN	LT1460HCS3-3	Vref-IC	µPower, Precision, Series, 3.0V, 0.075%	SOT-23	16vj	3a	VR1	Ltc
LTAP	LT1460JCS3-3	Vref-IC	µPower, Precision, Series, 3.0V, 0.075%	SOT-23	16vj	3a	VR1	Ltc
LTAQ	LT1460KCS3-3	Vref-IC	µPower, Precision, Series, 3.0V, 0.075%	SOT-23	16vj	3a	VR1	Ltc
LTAR	LT1460HCS3-3.3	Vref-IC	µPower, Precision, Series, 3.3V, 0.075%	SOT-23	16vj	3a	VR1	Ltc
LTAS	LT1460JCS3-3.3	Vref-IC	µPower, Precision, Series, 3.3V, 0.075%	SOT-23	16vj	3a	VR1	Ltc
LTAT	LT1460KCS3-3.3	Vref-IC	µPower, Precision, Series, 3.3V, 0.075%	SOT-23	16vj	3a	VR1	Ltc
LTAU	LT1460HCS3-10	Vref-IC	µPower, Precision, Series, 10V, 0.075%	SOT-23	16vj	3a	VR1	Ltc
LTAV	LT1460JCS3-10	Vref-IC	µPower, Precision, Series, 10V, 0.075%	SOT-23	16vj	3a	VR1	Ltc
LTAW	LT1460KCS3-10	Vref-IC	µPower, Precision, Series, 10V, 0.075%	SOT-23	16vj	3a	VR1	Ltc
LTH8	LT1460HCS3-2.5	Vref-IC	µPower, Precision, Series, 2.5V, 0.075%	SOT-23	16vj	3a	VR1	Ltc
LTH8	LT1460JCS3-2.5	Vref-IC	µPower, Precision, Series, 2.5V, 0.075%	SOT-23	16vj	3a	VR1	Ltc
LTH8	LT1460KCS3-2.5	Vref-IC	µPower, Precision, Series, 2.5V, 0.075%	SOT-23	16vj	3a	VR1	Ltc
LTH9	LT1460HCS3-3	Vref-IC	µPower, Precision, Series, 3.0V, 0.075%	SOT-23	16vj	3a	VR1	Ltc
LTH9	LT1460JCS3-3	Vref-IC	µPower, Precision, Series, 3.0V, 0.075%	SOT-23	16vj	3a	VR1	Ltc
LTH9	LT1460KCS3-3	Vref-IC	µPower, Precision, Series, 3.0V, 0.075%	SOT-23	16vj	3a	VR1	Ltc
LTJ1	LT1460HCS3-3.3	Vref-IC	µPower, Precision, Series, 3.3V, 0.075%	SOT-23	16vj	3a	VR1	Ltc
LTJ1	LT1460JCS3-3.3	Vref-IC	µPower, Precision, Series, 3.3V, 0.075%	SOT-23	16vj	3a	VR1	Ltc
LTJ1	LT1460KCS3-3.3	Vref-IC	µPower, Precision, Series, 3.3V, 0.075%	SOT-23	16vj	3a	VR1	Ltc
LTJ2	LT1460HCS3-5	Vref-IC	µPower, Precision, Series, 5.0V, 0.075%	SOT-23	16vj	3a	VR1	Ltc
LTJ2	LT1460JCS3-5	Vref-IC	µPower, Precision, Series, 5.0V, 0.075%	SOT-23	16vj	3a	VR1	Ltc
LTJ2	LT1460KCS3-5	Vref-IC	µPower, Precision, Series, 5.0V, 0.075%	SOT-23	16vj	3a	VR1	Ltc
LTJ3	LT1460HCS3-10	Vref-IC	µPower, Precision, Series, 10V, 0.075%	SOT-23	16vj	3a	VR1	Ltc
LTJ3	LT1460JCS3-10	Vref-IC	µPower, Precision, Series, 10V, 0.075%	SOT-23	16vj	3a	VR1	Ltc
LTJ3	LT1460KCS3-10	Vref-IC	µPower, Precision, Series, 10V, 0.075%	SOT-23	16vj	3a	VR1	Ltc
LTJN	LT1460BCS3-2.5	Vref-IC	µPower, Precision, Series, 2.5V, 0.075%	SOT-23	16vj	3a	VR1	Ltc
LTJP	LT1460BCS3-3.0	Vref-IC	µPower, Precision, Series, 3.0V, 0.075%	SOT-23	16vj	3a	VR1	Ltc
LTJQ	LT1460BCS3-3.3	Vref-IC	µPower, Precision, Series, 3.3V, 0.075%	SOT-23	16vj	3a	VR1	Ltc
LTJR	LT1460BCS3-5	Vref-IC	µPower, Precision, Series, 5.0V, 0.075%	SOT-23	16vj	3a	VR1	Ltc
LTJS	LT1460BCS3-10	Vref-IC	µPower, Precision, Series, 10V, 0.075%	SOT-23	16vj	3a	VR1	Ltc
LTJT	LT1460BIS3-2.5	Vref-IC	µPower, Precision, Series, 2.5V, 0.075%	SOT-23	16vj	3a	VR1	Ltc
LTJU	LT1460BIS3-3.0	Vref-IC	µPower, Precision, Series, 3.0V, 0.075%	SOT-23	16vj	3a	VR1	Ltc
LTJV	LT1460BIS3-3.3	Vref-IC	µPower, Precision, Series, 3.3V, 0.075%	SOT-23	16vj	3a	VR1	Ltc
LTJW	LT1460BIS3-5	Vref-IC	µPower, Precision, Series, 5.0V, 0.075%	SOT-23	16vj	3a	VR1	Ltc
LTJX	LT1460BIS3-10	Vref-IC	µPower, Precision, Series, 10V, 0.075%	SOT-23	16vj	3a	VR1	Ltc
LY	2SC2712-Y	Si-npn	GP, AF, 50V, 150mA, 150mW, B=120..240, >80MHz	SOT-23	16ta	3a	-	Tos
LY	2SC4116-Y	Si-npn	GP, AF, 50V, 150mA, 100mW, B=120..240, >80MHz	SC-70	16ta	3a	-	Tos
LY	2SC4738FT-Y	Si-npn	AF-Amp, 60V, 150mA, 100mW, >80MHz, B=120..240	TESM	18ta	3a		Tos
LY	2SC4738F-Y	Si-npn	AF-Amp, 60V, 150mA, 100mW, >80MHz, B=120..240	SOT-490	18ta	3a		Tos
LY	2SC4738-Y	Si-npn	AF-Amp, 60V, 150mA, 100mW, >80MHz, B=120..240	SOT-23	16ta	3a		Tos
LY	KTC4075-Y	Si-npn	AF, 60V, 150mA, 100mW, B>120..240, >80MHz	SOT-323	16ta	3a	-	Kec
LY2	2SC3772-2	Si-npn	UHF, Osc-Mix, 25V, 70mA, 250mW, 3GHz, B=40..80	SOT-23	16ta	3a	-	Say
LY2	2SC4403-2	Si-npn	UHF, Osc, 25V, 70mA, 150mW, B=40..80, 3GHz	SOT-23	16ta	3a	-	Say
LY3	2SC3772-3	Si-npn	UHF, Osc-Mix, 25V, 70mA, 250mW, 3GHz, B=60..120	SOT-23	16ta	3a	-	Say
LY3	2SC4403-3	Si-npn	UHF, Osc, 25V, 70mA, 150mW, B=60..120, 3GHz	SOT-23	16ta	3a	-	Say
LY4	2SC3772-4	Si-npn	UHF, Osc-Mix, 25V, 70mA, 250mW, 3GHz, B=100..200	SOT-23	16ta	3a	-	Say
LY4	2SC4403-4	Si-npn	UHF, Osc, 25V, 70mA, 150mW, B=100..200, 3GHz	SOT-23	16ta	3a	-	Say
M	2SA1622	Si-pnp	GP, 55V, 150mA, 180MHz	SOT-323	16ta	3a	-	Say
M•E	2SA1235A-E	Si-pnp	AF-Amp, 60V, 200mA, 200mW, 200MHz, B=150..300	SC-59	16ta	3a	-	Mit, Ish
M•E	2SA1602-E	Si-pnp	AF, 50V, 200mA, 150mW, 200MHz, B=150..300	SC-70	16ta	3a	-	Mit
M•F	2SA1235A-E	Si-pnp	AF-Amp, 60V, 200mA, 200mW, 200MHz, B=250..500	SC-59	16ta	3a	-	Mit, Ish
M•F	2SA1602-F	Si-pnp	AF, 50V, 200mA, 150mW, 200MHz, B=250..500	SC-70	16ta	3a	-	Mit
M0	R1100D101C	VR-IC	U-low Icc, 1V±2%, 180mA	SON1408-3	19vj	7d	VR1	Ric
M0	R3111N402C	CMOS-IC	Voltage Detector 4V±2.0%, Reset Open drain output	SOT-23	16vdd	3d	VD6	Ric
M0	R3130N40BC	CMOS-IC	Voltage Detector 4V, -Reset Open drain output, 100ms	SOT-23	16vdc	3b	VD6	Ric
M0	XC61CN2002M	CMOS-IC	Voltage Detector 2V, Reset Open drain output	SOT-23	16vdb	3d	VD6	Tor
M0	XC6GN2002HR	CMOS-IC	Voltage Detector 2,0V, Reset Open drain output	USP-3	17vdc	9b	VD1	Tor
M05	SM05	TVS	2x 5V, 17A, 300W(1ms)	SOT-23	16df	3a	-	Smt
M05	XC61FN2012M	CMOS-IC	Voltage Detector 2V, Reset Open drain output, 200ms	SOT-23	16vdb	3d	VD6	Tor
M06	XC61FN2042M	CMOS-IC	Voltage Detector 2V, Reset Open drain output, 400ms	SOT-23	16vdb	3d	VD6	Tor
M07	XC61FN2052M	CMOS-IC	Voltage Detector 2V, Reset Open drain output, 50ms	SOT-23	16vdb	3d	VD6	Tor
M1	2SC5066-O	Si-npn	VHF/UHF, LN, 20V, 30mA, 100mW, 7GHz, B=80..160	SC-70	16ta	3a		Tos
M1	BFR30	n-FET	GP, 25V, 10mA, 225mW, Up<5V	SOT-23	16fj	3a	-	Ons
M1	MMBZ5256B	Z-diode	30V±5%, 410mW	SOT-23	16dc	3a	-	Pjt
M1	MMBZ5256BW	Z-diode	30V±5%, Zzt=49Ω, 200mW	SOT-323	16dc	3a	-	Pjt
M1	R1100D111C	VR-IC	U-low Icc, 1.1V±2%, 180mA	SON1408-3	19vj	7d	VR1	Ric
M1	R3111N412C	CMOS-IC	Voltage Detector 4,1V±2.0%, Reset Open drain output	SOT-23	16vdd	3d	VD6	Ric
M1	R3130N44BC	CMOS-IC	Voltage Detector 4,4V, -Reset Open drain output, 100ms	SOT-23	16vdc	3b	VD6	Ric
M1	TC54VN2102ECB	CMOS-IC	Voltage Detector 2.1V±2%, -Reset Open drain output	SOT-23	16vdb	3a	VD6	Tcs
M1	XC61CN2102M	CMOS-IC	Voltage Detector 2,1V, Reset Open drain output	SOT-23	16vdb	3d	VD6	Tor
M1	XC6GN2102HR	CMOS-IC	Voltage Detector 2,1V, Reset Open drain output	USP-3	17vdc	9b	VD1	Tor
M12	SM12	TVS	2x 12V, 12A, 300W(1ms)	SOT-23	16df	3a	-	Smt

SMD code	Type	Function	Short description	Case	Pin.	St.	Sch.	Mnf.
M15	2SA1411-15	Si-pnp	Sw, 25V, 150mA, 250mW, B=350..700	SOT-23	16ta	3a		Nec
M15	2SA1613-15	Si-pnp	Hi-beta, 25V, 150mA, B=135..270	SOT-23	16ta	3a		Nec
M15	SM15	TVS	2x 15V, 10A, 300W(1ms)	SOT-23	16df	3a	-	Smt
M15	XC61FN2112M	CMOS-IC	Voltage Detector 2,1V, Reset Open drain output, 200ms	SOT-23	16vdb	3d	VD6	Tor
M16	2SA1411-16	Si-pnp	Sw, 25V, 150mA, 250mW, B=5000..1000	SOT-23	16ta	3a		Nec
M16	2SA1613-16	Si-pnp	Hi-beta, 25V, 150mA, B=200..400	SOT-23	16ta	3a		Nec
M16	XC61FN2142M	CMOS-IC	Voltage Detector 2,1V, Reset Open drain output, 400ms	SOT-23	16vdb	3d	VD6	Tor
M17	XC61FN2152M	CMOS-IC	Voltage Detector 2,1V, Reset Open drain output, 50ms	SOT-23	16vdb	3d	VD6	Tor
M1B	MMBT2222L	Si-npn	GP, 60V, 800mA, 200mW, B=100..300, >200MHz	SOT-23	16ta	3a	-	Mot
M1E	MMBTA43	Si-npn	Vid, 200V, 500mA, 300mW, B>40, >50MHz	SOT-23	16ta	3a	-	Mot
M1F	MMBT5550	Si-npn	HV, 140V, 600mA, 225mW, B=80..250, >300MHz	SOT-23	16ta	3a	-	Mot
M1J	MMBT2369	Si-npn	Sw, 40V, 200mA, 330mW, B=40..120	SOT-23	16ta	3a	-	Mot
M1p	BFR30	n-FET	GP, 25V, 10mA, 250mW, Up<5V	SOT-23	16fj	3a	-	Phi
M1T	ADM1811-10AKS	CMOS-IC	Voltage Detector 4,35V, -Reset Open drain output	SC-70	16vda	3a	VD6	And
M1T	ADM1811-10ART	CMOS-IC	Voltage Detector 4,35V, -Reset Open drain output	SOT-23	16vda	3a	VD6	And
M1V	ADM1811-5AKS	CMOS-IC	Voltage Detector 4,62V, -Reset Open drain output	SC-70	16vda	3a	VD6	And
M1V	ADM1811-5ART	CMOS-IC	Voltage Detector 4,62V, -Reset Open drain output	SOT-23	16vda	3a	VD6	And
M2	2SC5066-Y	Si-npn	VHF/UHF, LN, 20V, 30mA, 100mW, 7GHz, B=120..240	SC-70	16ta	3a		Tos
M2	BFR31	n-FET	GP, 25V, 5mA, 225mW, Up<5V	SOT-23	16fj	3a	-	Ons
M2	MMBZ5257B	Z-diode	33V±5%, 410mW	SOT-23	16dc	3a	-	Pjt
M2	MMBZ5257BW	Z-diode	33V±5%, Zzt=58Ω, 200mW	SOT-323	16dc	3a	-	Pjt
M2	R1100D121C	VR-IC	U-low Icc, 1.2V±2%, 180mA	SON1408-3	19vj	7d	VR1	Ric
M2	R3111N422C	CMOS-IC	Voltage Detector 4,2V±2.0%, Reset Open drain output	SOT-23	16vdd	3d	VD6	Ric
M2	R3130N26BC3	CMOS-IC	Voltage Detector 2,6V, -Reset Open drain output, 100ms	SOT-23	16vdc	3b	VD6	Ric
M2	TC54VN2202ECB	CMOS-IC	Voltage Detector 2.2V±2%, -Reset Open drain output	SOT-23	16vdb	3a	VD6	Tcs
M2	XC61CN2202M	CMOS-IC	Voltage Detector 2,2V, Reset Open drain output	SOT-23	16vdb	3d	VD6	Tor
M2	XC6GN2202HR	CMOS-IC	Voltage Detector 2,2V, Reset Open drain output	USP-3	17vdc	9b	VD1	Tor
M24	SM24	TVS	2x 24V, 5A, 300W(1ms)	SOT-23	16df	3a	-	Smt
M25	XC61FN2212M	CMOS-IC	Voltage Detector 2,2V, Reset Open drain output, 200ms	SOT-23	16vdb	3d	VD6	Tor
M26	XC61FN2242M	CMOS-IC	Voltage Detector 2,2V, Reset Open drain output, 400ms	SOT-23	16vdb	3d	VD6	Tor
M27	XC61FN2252M	CMOS-IC	Voltage Detector 2,2V, Reset Open drain output, 50ms	SOT-23	16vdb	3d	VD6	Tor
M2B	MMBT2907A	Si-pnp	GP, 60V, 500mA, 310mW, B=100..300, >200MHz	SOT-23	16ta	3a	-	Mot
M2B	MMBT2907L	Si-pnp	GP, 40V, 600mA, 330mW, B=100..300, >200MHz	SOT-23	16ta	3a	-	Mot
M2C	MMBTA70	Si-pnp	GP, 40V, 100mA, 225mW, B=40..400, >125MHz	SOT-23	16ta	3a	-	Mot
M2F	MMBT2907A	Si-pnp	GP, 60V, 500mA, 310mW, B=75..300, <200MHz	SOT-23	16ta	3a	-	Bel
M2p	BFR31	n-FET	GP, 25V, 5mA, 250mW, Up<5V	SOT-23	16fj	3a	-	Phi
M3	2SA812A-M3	Si-pnp	GP, AF, 60V, 100mA, 200mW, B=70..140, 180MHz	SOT-23	16ta	3a	-	Nec,Trs
M3	2SA812-M3	Si-pnp	GP, AF, 60V, 100mA, 200mW, B=70..140, 180MHz	SOT-23	16ta	3a	-	Nec,Trs
M3	ILC5061IC23X	CMOS-IC	Voltage Detector 2.3V±2%, -Reset Open-Drain Output	SC-70	16vdb	3a	VD6	Imp
M3	ILC5061M23X	CMOS-IC	Voltage Detector 2.3V±2%, -Reset Open-Drain Output	SOT-23	16vdb	3a	VD6	Imp
M3	KST812-M3	Si-pnp	GP, 50V, 100mA, 350mW, B=60..120	SOT-23	16ta	3a	-	Sam
M3	MMBA812M3	Si-pnp	GP, 50V, 100mA, 350Mw, B=60..120	SOT-23	16ta	3a	-	Sam
M3	MMBZ5258B	Z-diode	36V±5%, 410mW	SOT-23	16dc	3a	-	Pjt
M3	MMBZ5258BW	Z-diode	36V±5%, Zzt=70Ω, 200mW	SOT-323	16dc	3a	-	Pjt
M3	R1100D131C	VR-IC	U-low Icc, 1.3V±2%, 180mA	SON1408-3	19vj	7d	VR1	Ric
M3	R3111N432C	CMOS-IC	Voltage Detector 4,3V±2.0%, Reset Open drain output	SOT-23	16vdd	3d	VD6	Ric
M3	R3130N29BC3	CMOS-IC	Voltage Detector 2,9V, -Reset Open drain output, 100ms	SOT-23	16vdc	3b	VD6	Ric
M3	TC54VN2302ECB	CMOS-IC	Voltage Detector 2.3V±2%, -Reset Open drain output	SOT-23	16vdb	3a	VD6	Tcs
M3	XC61CN2302M	CMOS-IC	Voltage Detector 2,3V, Reset Open drain output	SOT-23	16vdb	3d	VD6	Tor
M3	XC6GN2302HR	CMOS-IC	Voltage Detector 2,3V, Reset Open drain output	USP-3	17vdc	9b	VD1	Tor
M30	FN1L4L	Si-pnp-Digi	Sw, 60V, 100mA, 200mW, R1/R2=10k/22k	SC-59	16ta	3a	-	Nec
M30	GN1L4L	Si-pnp-Digi	Sw, 60V, 100mA, 200mW, R1/R2=10k/22k	SC-70	16ta	3a	-	Nec
M31	FN1L4M	Si-pnp-Digi	Sw, 60V, 100mA, 200mW, R1/R2=47k/47k	SC-59	16ta	3a	-	Nec
M31	GN1L4M	Si-pnp-Digi	Sw, 60V, 100mA, 200mW, R1/R2=47k/47k	SC-70	16ta	3a	-	Nec
M32	FN1F4M	Si-pnp-Digi	Sw, 60V, 100mA, 200mW, R1/R2=22k/22k	SC-59	16ta	3a	-	Nec
M32	GN1F4M	Si-pnp-Digi	Sw, 60V, 100mA, 200mW, R1/R2=22k/22k	SC-70	16ta	3a	-	Nec
M33	FN1A4M	Si-pnp-Digi	Sw, 60V, 100mA, 200mW, R1/R2=10k/10k	SC-59	16ta	3a	-	Nec
M33	GN1A4M	Si-pnp-Digi	Sw, 60V, 100mA, 200mW, R1/R2=10k/10k	SC-70	16ta	3a	-	Nec
M34	FN1A4P	Si-pnp-Digi	Sw, 60V, 100mA, 200mW, R1/R2=10k/47k	SC-59	16ta	3a	-	Nec
M34	GN1A4P	Si-pnp-Digi	Sw, 60V, 100mA, 200mW, R1/R2=10k/47k	SC-70	16ta	3a	-	Nec
M35	FN1F4N	Si-pnp-Digi	Sw, 60V, 100mA, 200mW, R1/R2=22k/47k	SC-59	16ta	3a	-	Nec
M35	GN1F4N	Si-pnp-Digi	Sw, 60V, 100mA, 200mW, R1/R2=22k/47k	SC-70	16ta	3a	-	Nec
M35	XC61FN2312M	CMOS-IC	Voltage Detector 2,3V, Reset Open drain output, 200ms	SOT-23	16vdb	3d	VD6	Tor
M36	FN1L3Z-Q	Si-pnp-Digi	Sw, 60V, 100mA, 200mW, R1=4k7, B=135..270	SC-59	16ta	3a	-	Nec
M36	GN1L3Z-Q	Si-pnp-Digi	Sw, 60V, 100mA, 200mW, R1=4k7, B=135..270	SC-70	16ta	3a	-	Nec
M36	SM36	TVS	2x 36V, 4A, 300W(1ms)	SOT-23	16df	3a	-	Smt
M36	XC61FN2342M	CMOS-IC	Voltage Detector 2,3V, Reset Open drain output, 400ms	SOT-23	16vdb	3d	VD6	Tor
M37	FN1L3Z-P	Si-pnp-Digi	Sw, 60V, 100mA, 200mW, R1=4k7, B=200..400	SC-59	16ta	3a	-	Nec
M37	GN1L3Z-P	Si-pnp-Digi	Sw, 60V, 100mA, 200mW, R1=4k7, B=200..400	SC-70	16ta	3a	-	Nec
M37	XC61FN2352M	CMOS-IC	Voltage Detector 2,3V, Reset Open drain output, 50ms	SOT-23	16vdb	3d	VD6	Tor
M38	FN1L3Z-K	Si-pnp-Digi	Sw, 60V, 100mA, 200mW, R1=4k7, B=135..270	SC-59	16ta	3a	-	Nec
M38	GN1L3Z-K	Si-pnp-Digi	Sw, 60V, 100mA, 200mW, R1=4k7, B=135..270	SC-70	16ta	3a	-	Nec
M3A	ILC5061AIC23X	CMOS-IC	Voltage Detector 2.3V±1%, -Reset Open-Drain Output	SC-70	16vdb	3a	VD6	Imp
M3A	ILC5061AM23X	CMOS-IC	Voltage Detector 2.3V±1%, -Reset Open-Drain Output	SOT-23	16vdb	3a	VD6	Imp
M3A	MMBTH24	Si-npn	40V, 50mA, 300mW, B>30, >400MHz	SOT-23	16ta	3a	-	Mot

SMD code	Type	Function	Short description	Case	Pin.	St.	Sch.	Mnf.
M3B	MMBT918	Si-npn	VHF/UHF, 30V, 50mA, 225mW, B>20, 60MHz	SOT-23	16ta	3a	-	Mot
M3J	MMBTH69	Si-pnp	UHF/VHF, 15V, 50mA, 225mW, B=30..300, >2GHz	SOT-23	16ta	3a	-	Mot
M3p	BFT46	n-FET	AF/HF, 25V, 250mW, Idss>0,2mA, Up<1,2V, 0,5ms	SOT-23	16fj	3a	-	Phi
M3T	ADM1813-10AKS	CMOS-IC	Voltage Detector 4,35V, -Reset Open drain output	SC-70	16vda	3a	VD6	And
M3T	ADM1813-10ART	CMOS-IC	Voltage Detector 4,35V, -Reset Open drain output	SOT-23	16vda	3a	VD6	And
M3V	ADM1813-5AKS	CMOS-IC	Voltage Detector 4,62V, -Reset Open drain output	SC-70	16vda	3a	VD6	And
M3V	ADM1813-5ART	CMOS-IC	Voltage Detector 4,62V, -Reset Open drain output	SOT-23	16vda	3a	VD6	And
M4	2SA1179-M4	Si-pnp	GP, AF, 55V, 150mA, 200mW, B=90..180, 180MHz	CPA	16ta	3a	-	Say
M4	2SA1611-4	Si-pnp	AF, 60V, 100mA, 150mW, B=90..180, 180MHz	SOT-323	16ta	3a	-	Nec
M4	2SA1836-4	Si-pnp	AF, 60V, 100mA, 200mW, B=90..180, >50MHz	SC-75	16ta	3a	-	Nec
M4	2SA812A-M4	Si-pnp	GP, AF, 60V, 100mA, 200mW, B=90..180, 180MHz	SOT-23	16ta	3a	-	Nec,Trs
M4	2SA812-M4	Si-pnp	GP, AF, 60V, 100mA, 200mW, B=90..180, 180MHz	SOT-23	16ta	3a	-	Nec,Trs
M4	BSR56	n-FET	Sw, 40V, 250mW, Idss>50mA, Up<10V	SOT-23	16fj	3a	-	Nsc,Ste
M4	KST812-M4	Si-pnp	GP, 50V, 100mA, 350mW, B=90..180	SOT-23	16ta	3a	-	Sam
M4	MMBA812M4	Si-pnp	GP, 50V, 100mA, 350Mw, B=90..180	SOT-23	16ta	3a	-	Sam
M4	MMBZ5259B	Z-diode	39V±5%, 410mW	SOT-23	16dc	3a	-	Pjt
M4	MMBZ5259BW	Z-diode	39V±5%, Zzt=80Ω, 200mW	SOT-323	16dc	3a	-	Pjt
M4	R1100D141C	VR-IC	U-low Icc, 1.4V±2%, 180mA	SON1408-3	19vj	7d	VR1	Ric
M4	R3111N442C	CMOS-IC	Voltage Detector 4,4V±2.0%, Reset Open drain output	SOT-23	16vdd	3d	VD6	Ric
M4	R3130N30BC8	CMOS-IC	Voltage Detector 3V, -Reset Open drain output, 100ms	SOT-23	16vdc	3b	VD6	Ric
M4	TC54VN2402ECB	CMOS-IC	Voltage Detector 2.4V±2%, -Reset Open drain output	SOT-23	16vdb	3a	VD6	Tcs
M4	XC61CN2402M	CMOS-IC	Voltage Detector 2,4V, Reset Open drain output	SOT-23	16vdb	3d	VD6	Tor
M4	XC6GN2402HR	CMOS-IC	Voltage Detector 2,4V, Reset Open drain output	USP-3	17vdc	9b	VD1	Tor
M45	XC61FN2412M	CMOS-IC	Voltage Detector 2,4V, Reset Open drain output, 200ms	SOT-23	16vdb	3d	VD6	Tor
M46	XC61FN2442M	CMOS-IC	Voltage Detector 2,4V, Reset Open drain output, 400ms	SOT-23	16vdb	3d	VD6	Tor
M47	XC61FN2452M	CMOS-IC	Voltage Detector 2,4V, Reset Open drain output, 50ms	SOT-23	16vdb	3d	VD6	Tor
M4B	MMBV432	C-diode	Dual, FM-Tuning, 43..48,1pF(2V)	SOT-23	16dg	3a	-	Mot
M4F	MMBD353	Si-diode	Dual, UHF-Mix, 7V, 10mA, Vf<0,6V(10mA), <1pF	SOT-23	16ea	3a	-	Ons
M4P	BSR56	n-FET	Sw, 40V, 250mW, Idss>50mA, Up<10V	SOT-23	16fj	3a	-	Phi
M5	2SA1179-M5	Si-pnp	GP, AF, 55V, 150mA, 200mW, B=135..270, 180MHz	CPA	16ta	3a	-	Say
M5	2SA1611-5	Si-pnp	AF, 60V, 100mA, 150mW, B=135..270, 180MHz	SOT-323	16ta	3a	-	Nec
M5	2SA1836-5	Si-pnp	AF, 60V, 100mA, 200mW, B=135..270, >50MHz	SC-75	16ta	3a	-	Nec
M5	2SA812-M5	Si-pnp	GP, AF, 60V, 100mA, 200mW, B=135..270, 180MHz	SOT-23	16ta	3a	-	Nec,Trs
M5	2SA81A-M5	Si-pnp	GP, AF, 60V, 100mA, 200mW, B=135..270, 180MHz	SOT-23	16ta	3a	-	Nec,Trs
M5	2SC5086FT-O	Si-npn	VHF/UHF, LN, 20V, 80mA, 100mW, 7GHz, B=80..160	TESM	18ta	3a		Tos
M5	2SC5086-O	Si-npn	VHF/UHF, LN, 20V, 80mA, 100mW, 7GHz, B=80..160	SC-70	16ta	3a		Tos
M5	ILC5061IC25X	CMOS-IC	Voltage Detector 2.5V±2%, -Reset Open-Drain Output	SC-70	16vdb	3a	VD6	Imp
M5	ILC5061M25X	CMOS-IC	Voltage Detector 2.5V±2%, -Reset Open-Drain Output	SOT-23	16vdb	3a	VD6	Imp
M5	KST812-M5	Si-pnp	GP, 50V, 100mA, 350mW, B=135..270	SOT-23	16ta	3a	-	Sam
M5	MMBA812M5	Si-pnp	GP, 50V, 100mA, 350Mw, B=135..270	SOT-23	16ta	3a	-	Sam
M5	MMBD352W	Si-diode	Dual, UHF-Mix, 7V, 10mA, Vf<0,6V(10mA), <1pF	SOT-323	16dl	3a	-	Ons
M5	R1100D151C	VR-IC	U-low Icc, 1.5V±2%, 180mA	SON1408-3	19vj	7d	VR1	Ric
M5	R3111N452C	CMOS-IC	Voltage Detector 4,5V±2.0%, Reset Open drain output	SOT-23	16vdd	3d	VD6	Ric
M5	R3130N46BC5	CMOS-IC	Voltage Detector 4,6V, -Reset Open drain output, 100ms	SOT-23	16vdc	3b	VD6	Ric
M5	TC54VN2502ECB	CMOS-IC	Voltage Detector 2.5V±2%, -Reset Open drain output	SOT-23	16vdb	3a	VD6	Tcs
M5	XC61CN2502M	CMOS-IC	Voltage Detector 2,5V, Reset Open drain output	SOT-23	16vdb	3d	VD6	Tor
M5	XC6GN2502HR	CMOS-IC	Voltage Detector 2,5V, Reset Open drain output	USP-3	17vdc	9b	VD1	Tor
M55	XC61FN2512M	CMOS-IC	Voltage Detector 2,5V, Reset Open drain output, 200ms	SOT-23	16vdb	3d	VD6	Tor
M56	XC61FN2542M	CMOS-IC	Voltage Detector 2,5V, Reset Open drain output, 400ms	SOT-23	16vdb	3d	VD6	Tor
M57	XC61FN2552M	CMOS-IC	Voltage Detector 2,5V, Reset Open drain output, 50ms	SOT-23	16vdb	3d	VD6	Tor
M5A	ADM1815-20AKS	CMOS-IC	Voltage Detector 2,55V, -Reset Push-pull output	SC-70	16vda	3a	VD7	And
M5A	ADM1815-20ART	CMOS-IC	Voltage Detector 2,55V, -Reset Push-pull output	SOT-23	16vda	3a	VD7	And
M5A	ILC5061AIC25X	CMOS-IC	Voltage Detector 2.5V±1%, -Reset Open-Drain Output	SC-70	16vdb	3a	VD6	Imp
M5A	ILC5061AM25X	CMOS-IC	Voltage Detector 2.5V±1%, -Reset Open-Drain Output	SOT-23	16vdb	3a	VD6	Imp
M5B	ADM1815-R22AKS	CMOS-IC	Voltage Detector 2,18V, -Reset Push-pull output	SC-70	16vda	3a	VD7	And
M5B	ADM1815-R22ART	CMOS-IC	Voltage Detector 2,18V, -Reset Push-pull output	SOT-23	16vda	3a	VD7	And
M5C	ADM1815-R23AKS	CMOS-IC	Voltage Detector 2,31V, -Reset Push-pull output	SC-70	16vda	3a	VD7	And
M5C	ADM1815-R23ART	CMOS-IC	Voltage Detector 2,31V, -Reset Push-pull output	SOT-23	16vda	3a	VD7	And
M5C	MMBD7000	Si-diode	Dual, Sw, 100V, 200mA, Vf<1,1V(100mA), <1,5pF	SOT-23	16dl	3a	-	Ons
M5E	ADM1815-10AKS	CMOS-IC	Voltage Detector 2,88V, -Reset Push-pull output	SC-70	16vda	3a	VD7	And
M5E	ADM1815-10ART	CMOS-IC	Voltage Detector 2,88V, -Reset Push-pull output	SOT-23	16vda	3a	VD7	And
M5G	MMBD352	Si-diode	Dual, UHF-Mix, 7V, 10mA, Vf<0,6V(10mA), <1pF	SOT-23	16dl	3a	-	Ons
M5K	ADM1815-5AKS	CMOS-IC	Voltage Detector 3,06V, -Reset Push-pull output	SC-70	16vda	3a	VD7	And
M5K	ADM1815-5ART	CMOS-IC	Voltage Detector 3,06V, -Reset Push-pull output	SOT-23	16vda	3a	VD7	And
M5M	MA3X200F	Si-diode	Dual, Sw, 80V, 100mA, <100ns	SOT-23	16ea	3a	-	Pan
M5P	BSR57	n-FET	Sw, 40V, 250mW, Idss>20mA, Up<6V	SOT-23	16fj	3a	-	Phi
M6	2SA1179-M6	Si-pnp	GP, AF, 55V, 150mA, 200mW, B=150..300, 180MHz	CPA	16ta	3a	-	Say
M6	2SA1611-6	Si-pnp	AF, 60V, 100mA, 150mW, B=200..400, 180MHz	SOT-323	16ta	3a	-	Nec
M6	2SA1836-6	Si-pnp	AF, 60V, 100mA, 200mW, B=200..400, >50MHz	SC-75	16ta	3a	-	Nec
M6	2SA812A-M6	Si-pnp	GP, AF, 60V, 100mA, 200mW, B=200..400, 180MHz	SOT-23	16ta	3a	-	Nec,Trs
M6	2SA812-M6	Si-pnp	GP, AF, 60V, 100mA, 200mW, B=200..400, 180MHz	SOT-23	16ta	3a	-	Nec,Trs
M6	2SC5086FT-Y	Si-npn	VHF/UHF, LN, 20V, 80mA, 100mW, 7GHz, B=120..240	TESM	18ta	3a		Tos
M6	2SC5086-Y	Si-npn	VHF/UHF, LN, 20V, 80mA, 100mW, 7GHz, B=120..240	SC-70	16ta	3a		Tos
M6	BSS66	Si-npn	Sw, 60V, 0,1A, 250MHz, <70/250ns, B>50	SOT-23	16ta	3a	-	Fer
M6	ILC5061IC26X	CMOS-IC	Voltage Detector 2.6V±2%, -Reset Open-Drain Output	SC-70	16vdb	3a	VD6	Imp

SMD code	Type	Function	Short description	Case	Pin.	St.	Sch.	Mnf.
M6	ILC5061M26X	CMOS-IC	Voltage Detector 2.6V±2%, -Reset Open-Drain Output	SOT-23	16vdb	3a	VD6	Imp
M6	KST812-M6	Si-pnp	GP, 50V, 100mA, 350mW, B=200..400	SOT-23	16ta	3a	-	Sam
M6	MMBA812M6	Si-pnp	GP, 50V, 100mA, 350Mw, B=200..400	SOT-23	16ta	3a	-	Sam
M6	R1100D161C	VR-IC	U-low Icc, 1.6V±2%, 180mA	SON1408-3	19vj	7d	VR1	Ric
M6	R3111N462C	CMOS-IC	Voltage Detector 4,6V±2.0%, Reset Open drain output	SOT-23	16vdd	3d	VD6	Ric
M6	TC54VN2602ECB	CMOS-IC	Voltage Detector 2.6V±2%, -Reset Open drain output	SOT-23	16vdb	3a	VD6	Tcs
M6	XC61CN2602M	CMOS-IC	Voltage Detector 2,6V, Reset Open drain output	SOT-23	16vdb	3d	VD6	Tor
M6	XC6GN2602HR	CMOS-IC	Voltage Detector 2,6V, Reset Open drain output	USP-3	17vdc	9b	VD1	Tor
M61	FN1L4Z-Q	Si-pnp-Digi	Sw, 60V, 100mA, 200mW, R1=47k, B=300.600	SC-59	16ta	3a	-	Nec
M61	GN1L4Z-Q	Si-pnp-Digi	Sw, 60V, 100mA, 200mW, R1=4k7, B=300..600	SC-70	16ta	3a	-	Nec
M62	FN1L4Z-P	Si-pnp-Digi	Sw, 60V, 100mA, 200mW, R1=47k, B=200..400	SC-59	16ta	3a	-	Nec
M62	GN1L4Z-P	Si-pnp-Digi	Sw, 60V, 100mA, 200mW, R1=4k7, B=200..400	SC-70	16ta	3a	-	Nec
M63	FN1L4Z-K	Si-pnp-Digi	Sw, 60V, 100mA, 200mW, R1=47k, B=135..270	SC-59	16ta	3a	-	Nec
M63	GN1L4Z-K	Si-pnp-Digi	Sw, 60V, 100mA, 200mW, R1=47k, B=135..270	SC-70	16ta	3a	-	Nec
M64	FN1F4Z-K	Si-pnp-Digi	Sw, 60V, 100mA, 200mW, R1=22k, B=135..270	SC-59	16ta	3a	-	Nec
M64	GN1F4Z-Q	Si-pnp-Digi	Sw, 60V, 100mA, 200mW, R1=22k, B=300..600	SC-70	16ta	3a	-	Nec
M65	BF545A	n-FET	VHF Amp, osc, mix, 30V, 6,5mA, 250mW, Up<8V, 1GHz	SOT-23	16fa	3a	-	Phi
M65	FN1F4Z-P	Si-pnp-Digi	Sw, 60V, 100mA, 200mW, R1=22k, B=200..400	SC-59	16ta	3a	-	Nec
M65	GN1F4Z-P	Si-pnp-Digi	Sw, 60V, 100mA, 200mW, R1=22k, B=200..400	SC-70	16ta	3a	-	Nec
M65	XC61FN2612M	CMOS-IC	Voltage Detector 2,6V, Reset Open drain output, 200ms	SOT-23	16vdb	3d	VD6	Tor
M66	BF545B	n-FET	VHF Amp, osc, mix, 30V, 15mA, 250mW, Up<8V, 1GHz	SOT-23	16fa	3a	-	Phi
M66	FN1F4Z-1	Si-pnp-Digi	Sw, 60V, 100mA, 200mW, R1=22k, B=300.600	SC-59	16ta	3a	-	Nec
M66	GN1F4Z-K	Si-pnp-Digi	Sw, 60V, 100mA, 200mW, R1=22k, B=135..270	SC-70	16ta	3a	-	Nec
M66	XC61FN2642M	CMOS-IC	Voltage Detector 2,6V, Reset Open drain output, 400ms	SOT-23	16vdb	3d	VD6	Tor
M67	BF545C	n-FET	VHF Amp, osc, mix, 30V, 25mA, 250mW, Up<8V, 1GHz	SOT-23	16fa	3a	-	Phi
M67	FN1A4Z-K	Si-pnp-Digi	Sw, 60V, 100mA, 200mW, R1=10k, B=135..270	SC-59	16ta	3a	-	Nec
M67	GN1A4Z-Q	Si-pnp-Digi	Sw, 60V, 100mA, 200mW, R1=10k, B=300..600	SC-70	16ta	3a	-	Nec
M67	XC61FN2652M	CMOS-IC	Voltage Detector 2,6V, Reset Open drain output, 50ms	SOT-23	16vdb	3d	VD6	Tor
M68	FN1A4Z-P	Si-pnp-Digi	Sw, 60V, 100mA, 200mW, R1=10k, B=200..400	SC-59	16ta	3a	-	Nec
M68	GN1A4Z-P	Si-pnp-Digi	Sw, 60V, 100mA, 200mW, R1=10k, B=200..400	SC-70	16ta	3a	-	Nec
M69	FN1A4Z-Q	Si-pnp-Digi	Sw, 60V, 100mA, 200mW, R1=10k, B=300..600	SC-59	16ta	3a	-	Nec
M69	GN1A4Z-K	Si-pnp-Digi	Sw, 60V, 100mA, 200mW, R1=10k, B=135..270	SC-70	16ta	3a	-	Nec
M6A	ADM1816-20AKS	CMOS-IC	Voltage Detector 2,55V, -Reset Open drain output	SC-70	16vda	3a	VD6	And
M6A	ADM1816-20ART	CMOS-IC	Voltage Detector 2,55V, -Reset Open drain output	SOT-23	16vda	3a	VD6	And
M6A	ILC5061AIC26X	CMOS-IC	Voltage Detector 2.6V±1%, -Reset Open-Drain Output	SC-70	16vdb	3a	VD6	Imp
M6A	ILC5061AM26X	CMOS-IC	Voltage Detector 2.6V±1%, -Reset Open-Drain Output	SOT-23	16vdb	3a	VD6	Imp
M6A	MMBF4416	n-FET	VHF-UHF-Amp, 30V, 10mA, 225mW, Up<6V	SOT-23	16fj	3a	-	Ons
M6B	ADM1816-R22AKS	CMOS-IC	Voltage Detector 2,18V, -Reset Open drain output	SC-70	16vda	3a	VD6	And
M6B	ADM1816-R22ART	CMOS-IC	Voltage Detector 2,18V, -Reset Open drain output	SOT-23	16vda	3a	VD6	And
M6C	ADM1816-R23AKS	CMOS-IC	Voltage Detector 2,31V, -Reset Open drain output	SC-70	16vda	3a	VD6	And
M6C	ADM1816-R23ART	CMOS-IC	Voltage Detector 2,31V, -Reset Open drain output	SOT-23	16vda	3a	VD6	And
M6E	ADM1816-10AKS	CMOS-IC	Voltage Detector 2,88V, -Reset Open drain output	SC-70	16vda	3a	VD6	And
M6E	ADM1816-10ART	CMOS-IC	Voltage Detector 2,88V, -Reset Open drain output	SOT-23	16vda	3a	VD6	And
M6H	MMBD354	Si-diode	Dual, UHF-Mix, 7V, 10mA, Vf<0,6V(10mA), <1pF	SOT-23	16dg	3a	-	Ons
M6H	S9015LT1-H	Si-pnp	GP, 50V, 100mA, 200mW, B=450..1000, >150MHz	SOT-23	16ta	3a	-	Wtr
M6K	ADM1816-5AKS	CMOS-IC	Voltage Detector 3,06V, -Reset Open drain output	SC-70	16vda	3a	VD6	And
M6K	ADM1816-5ART	CMOS-IC	Voltage Detector 3,06V, -Reset Open drain output	SOT-23	16vda	3a	VD6	And
M6L	S9015LT1-L	Si-pnp	GP, 50V, 100mA, 200mW, B=120..450, >150MHz	SOT-23	16ta	3a	-	Wtr
M6P	BSR58	n-FET	Sw, 40V, 250mW, Idss>8mA, Up<4V	SOT-23	16fj	3a	-	Phi
M7	2SA1179-M7	Si-pnp	GP, AF, 55V, 150mA, 200mW, B=175..350, 180MHz	CPA	16ta	3a	-	Say
M7	2SA1611-7	Si-pnp	AF, 60V, 100mA, 150mW, B=300..600, 180MHz	SOT-323	16ta	3a	-	Nec
M7	2SA1836-7	Si-pnp	AF, 60V, 100mA, 200mW, B=300..600, >50MHz	SC-75	16ta	3a	-	Nec
M7	2SA812A-M7	Si-pnp	GP, AF, 60V, 100mA, 200mW, B=300..600, 180MHz	SOT-23	16ta	3a	-	Nec,Trs
M7	2SA812-M7	Si-pnp	GP, AF, 60V, 100mA, 200mW, B=300..600, 180MHz	SOT-23	16ta	3a	-	Nec,Trs
M7	2SC5091FT-R	Si-npn	VHF/UHF, LN, 20V, 40mA, 100mW, 10GHz, B=50..100	TESM	18ta	3a		Tos
M7	2SC5091-R	Si-npn	VHF/UHF, LN, 20V, 40mA, 100mW, 10GHz, B=50..100	SC-70	16ta	3a		Tos
M7	BSS67	Si-npn	Sw, 60V, 100mA, 330mW, B=100..300, >300MHz	SOT-23	16ta	3a	-	Zx
M7	ILC5061IC27X	CMOS-IC	Voltage Detector 2.7V±2%, -Reset Open-Drain Output	SC-70	16vdb	3a	VD6	Imp
M7	ILC5061M27X	CMOS-IC	Voltage Detector 2.7V±2%, -Reset Open-Drain Output	SOT-23	16vdb	3a	VD6	Imp
M7	KST812-M7	Si-pnp	GP, 50V, 100mA, 350mW, B=300..600	SOT-23	16ta	3a	-	Sam
M7	MMBA812M7	Si-pnp	GP, 50V, 100mA, 350Mw, B=300..600	SOT-23	16ta	3a	-	Sam
M7	R1100D171C	VR-IC	U-low Icc, 1.7V±2%, 180mA	SON1408-3	19vj	7d	VR1	Ric
M7	R3111N472C	CMOS-IC	Voltage Detector 4,7V±2.0%, Reset Open drain output	SOT-23	16vdd	3d	VD6	Ric
M7	TC54VN2702ECB	CMOS-IC	Voltage Detector 2.7V±2%, -Reset Open drain output	SOT-23	16vdb	3a	VD6	Tcs
M7	XC61CN2702M	CMOS-IC	Voltage Detector 2,7V, Reset Open drain output	SOT-23	16vdb	3d	VD6	Tor
M7	XC6GN2702HR	CMOS-IC	Voltage Detector 2,7V, Reset Open drain output	USP-3	17vdc	9b	VD1	Tor
M75	XC61FN2712M	CMOS-IC	Voltage Detector 2,7V, Reset Open drain output, 200ms	SOT-23	16vdb	3d	VD6	Tor
M76	XC61FN2742M	CMOS-IC	Voltage Detector 2,7V, Reset Open drain output, 400ms	SOT-23	16vdb	3d	VD6	Tor
M77	XC61FN2752M	CMOS-IC	Voltage Detector 2,7V, Reset Open drain output, 50ms	SOT-23	16vdb	3d	VD6	Tor
M7A	ADM1817-20AKS	CMOS-IC	Voltage Detector 2,55V, Reset Push-pull output	SC-70	16vda	3a	VD7	And
M7A	ADM1817-20ART	CMOS-IC	Voltage Detector 2,55V, Reset Push-pull output	SOT-23	16vda	3a	VD7	And
M7A	ILC5061AIC27X	CMOS-IC	Voltage Detector 2.7V±1%, -Reset Open-Drain Output	SC-70	16vdb	3a	VD6	Imp
M7A	ILC5061AM27X	CMOS-IC	Voltage Detector 2.7V±1%, -Reset Open-Drain Output	SOT-23	16vdb	3a	VD6	Imp
M7B	ADM1817-R22AKS	CMOS-IC	Voltage Detector 2,18V, Reset Push-pull output	SC-70	16vda	3a	VD7	And
M7B	ADM1817-R22ART	CMOS-IC	Voltage Detector 2,18V, Reset Push-pull output	SOT-23	16vda	3a	VD7	And

SMD code	Type	Function	Short description	Case	Pin.	St.	Sch.	Mnf.
M7C	ADM1817-R23AKS	CMOS-IC	Voltage Detector 2,31V, Reset Push-pull output	SC-70	16vda	3a	VD7	And
M7C	ADM1817-R23ART	CMOS-IC	Voltage Detector 2,31V, Reset Push-pull output	SOT-23	16vda	3a	VD7	And
M7E	ADM1817-10AKS	CMOS-IC	Voltage Detector 2,88V, Reset Push-pull output	SC-70	16vda	3a	VD7	And
M7E	ADM1817-10ART	CMOS-IC	Voltage Detector 2,88V, Reset Push-pull output	SOT-23	16vda	3a	VD7	And
M7K	ADM1817-5AKS	CMOS-IC	Voltage Detector 3,06V, Reset Push-pull output	SC-70	16vda	3a	VD7	And
M7K	ADM1817-5ART	CMOS-IC	Voltage Detector 3,06V, Reset Push-pull output	SOT-23	16vda	3a	VD7	And
M8	2SC5091FT-O	Si-npn	VHF/UHF, LN, 20V, 40mA, 100mW, 10GHz, B=80..160	TESM	18ta	3a		Tos
M8	2SC5091-O	Si-npn	VHF/UHF, LN, 20V, 40mA, 100mW, 10GHz, B=80..160	SC-70	16ta	3a		Tos
M8	BSH103	n-MOS-e	V-MOS, LogL, 30V, 0,85A, <0,5Ω	SOT-23	16fh	3a	-	Phi
M8	BSS66R	Si-npn	Sw, 60V, 100mA, 330mW, B=50..150, >250MHz	SOT-23	16ta	3a	-	Zx
M8	ILC5061IC28X	CMOS-IC	Voltage Detector 2.8V±2%, -Reset Open-Drain Output	SC-70	16vdb	3a	VD6	Imp
M8	ILC5061M28X	CMOS-IC	Voltage Detector 2.8V±2%, -Reset Open-Drain Output	SOT-23	16vdb	3a	VD6	Imp
M8	R1100D181C	VR-IC	U-low Icc, 1.8V±2%, 180mA	SON1408-3	19vj	7d	VR1	Ric
M8	R3111N482C	CMOS-IC	Voltage Detector 4,8V±2.0%, Reset Open drain output	SOT-23	16vdd	3d	VD6	Ric
M8	TC54VN2802ECB	CMOS-IC	Voltage Detector 2.8V±2%, -Reset Open drain output	SOT-23	16vdb	3a	VD6	Tcs
M8	XC61CN2802M	CMOS-IC	Voltage Detector 2,8V, Reset Open drain output	SOT-23	16vdb	3d	VD6	Tor
M8	XC6GN2802HR	CMOS-IC	Voltage Detector 2,8V, Reset Open drain output	USP-3	17vdc	9b	VD1	Tor
M81	FN1L3M	Si-pnp-Digi	Sw, 60V, 100mA, 200mW, R1/R2=4k7/4k7	SC-59	16ta	3a	-	Nec
M81	GN1L3M	Si-pnp-Digi	Sw, 60V, 100mA, 200mW, R1/R2=4k7/4k7	SC-70	16ta	3a	-	Nec
M82	FN1L3N	Si-pnp-Digi	Sw, 60V, 100mA, 200mW, R1/R2=4k7/10k	SC-59	16ta	3a	-	Nec
M82	GN1L3N	Si-pnp-Digi	Sw, 60V, 100mA, 200mW, R1/R2=4k7/10k	SC-70	16ta	3a	-	Nec
M83	FN1A3Q	Si-pnp-Digi	Sw, 60V, 100mA, 200mW, R1/R2=1k/10k	SC-59	16ta	3a	-	Nec
M83	GN1A3Q	Si-pnp-Digi	Sw, 60V, 100mA, 200mW, R1/R2=1k/10k	SC-70	16ta	3a	-	Nec
M84	BF556A	n-FET	VHF Amp, osc, mix, 30V, 7mA, 250mW, Up<7,5V, 1GHz	SOT-23	16fa	3a	-	Phi
M85	BF556B	n-FET	VHF Amp, osc, mix, 30V, 13mA, 250mW, Up<7,5V, 1GHz	SOT-23	16fa	3a	-	Phi
M85	XC61FN2812M	CMOS-IC	Voltage Detector 2,8V, Reset Open drain output, 200ms	SOT-23	16vdb	3d	VD6	Tor
M86	BF556C	n-FET	VHF Amp, osc, mix, 30V, 18mA, 250mW, Up<7,5V, 1GHz	SOT-23	16fa	3a	-	Phi
M86	XC61FN2842M	CMOS-IC	Voltage Detector 2,8V, Reset Open drain output, 400ms	SOT-23	16vdb	3d	VD6	Tor
M87	XC61FN2852M	CMOS-IC	Voltage Detector 2,8V, Reset Open drain output, 50ms	SOT-23	16vdb	3d	VD6	Tor
M8A	ADM1818-20AKS	CMOS-IC	Voltage Detector 2,55V, -Reset Open drain output	SC-70	16vda	3a	VD6	And
M8A	ADM1818-20ART	CMOS-IC	Voltage Detector 2,55V, -Reset Open drain output	SOT-23	16vda	3a	VD6	And
M8A	ILC5061AIC28X	CMOS-IC	Voltage Detector 2.8V±1%, -Reset Open-Drain Output	SC-70	16vdb	3a	VD6	Imp
M8A	ILC5061AM28X	CMOS-IC	Voltage Detector 2.8V±1%, -Reset Open-Drain Output	SOT-23	16vdb	3a	VD6	Imp
M8B	ADM1818-R22AKS	CMOS-IC	Voltage Detector 2,18V, -Reset Open drain output	SC-70	16vda	3a	VD6	And
M8B	ADM1818-R22ART	CMOS-IC	Voltage Detector 2,18V, -Reset Open drain output	SOT-23	16vda	3a	VD6	And
M8C	ADM1818-R23AKS	CMOS-IC	Voltage Detector 2,31V, -Reset Open drain output	SC-70	16vda	3a	VD6	And
M8C	ADM1818-R23ART	CMOS-IC	Voltage Detector 2,31V, -Reset Open drain output	SOT-23	16vda	3a	VD6	And
M8E	ADM1818-10AKS	CMOS-IC	Voltage Detector 2,88V, -Reset Open drain output	SC-70	16vda	3a	VD6	And
M8E	ADM1818-10ART	CMOS-IC	Voltage Detector 2,88V, -Reset Open drain output	SOT-23	16vda	3a	VD6	And
M8K	ADM1818-5AKS	CMOS-IC	Voltage Detector 3,06V, -Reset Open drain output	SC-70	16vda	3a	VD6	And
M8K	ADM1818-5ART	CMOS-IC	Voltage Detector 3,06V, -Reset Open drain output	SOT-23	16vda	3a	VD6	And
M8p	BSN20	n-MOS*-e	Sw, LogL, 50V, 173mA, 830mW, 8/15ns, 15Ω(100mA)	SOT-23	16fh	3a	-	Phi
M8t	BSN20W	n-MOS*-e	Sw, LogL, 50V, 100mA, 830mW, 8/15ns, 15Ω(100mA)	SOT-323	16fh	3a	-	Phi
M9	2SC5096-R	Si-npn	VHF/UHF, LN, 20V, 15mA, 100mW, 10GHz, B=50..100	SC-70	16ta	3a		Tos
M9	BSS67R	Si-npn	Sw, 60V, 100mA, 330mW, B=100..300, >300MHz	SOT-23	16ta	3a	-	Zx
M9	ILC5061IC29X	CMOS-IC	Voltage Detector 2.9V±2%, -Reset Open-Drain Output	SC-70	16vdb	3a	VD6	Imp
M9	ILC5061M29X	CMOS-IC	Voltage Detector 2.9V±2%, -Reset Open-Drain Output	SOT-23	16vdb	3a	VD6	Imp
M9	R1100D191C	VR-IC	U-low Icc, 1.9V±2%, 180mA	SON1408-3	19vj	7d	VR1	Ric
M9	R3111N492C	CMOS-IC	Voltage Detector 4,9V±2.0%, Reset Open drain output	SOT-23	16vdd	3d	VD6	Ric
M9	TC54VN2902ECB	CMOS-IC	Voltage Detector 2.9V±2%, -Reset Open drain output	SOT-23	16vdb	3a	VD6	Tcs
M9	XC61CN2902M	CMOS-IC	Voltage Detector 2,9V, Reset Open drain output	SOT-23	16vdb	3d	VD6	Tor
M9	XC6GN2902HR	CMOS-IC	Voltage Detector 2,9V, Reset Open drain output	USP-3	17vdc	9b	VD1	Tor
M95	XC61FN2912M	CMOS-IC	Voltage Detector 2,9V, Reset Open drain output, 200ms	SOT-23	16vdb	3d	VD6	Tor
M96	XC61FN2942M	CMOS-IC	Voltage Detector 2,9V, Reset Open drain output, 400ms	SOT-23	16vdb	3d	VD6	Tor
M97	XC61FN2952M	CMOS-IC	Voltage Detector 2,9V, Reset Open drain output, 50ms	SOT-23	16vdb	3d	VD6	Tor
M9A	ILC5061AIC29X	CMOS-IC	Voltage Detector 2.9V±1%, -Reset Open-Drain Output	SC-70	16vdb	3a	VD6	Imp
M9A	ILC5061AM29X	CMOS-IC	Voltage Detector 2.9V±1%, -Reset Open-Drain Output	SOT-23	16vdb	3a	VD6	Imp
MA	2SC3011	Si-npn	UHF, C-Band, 20V, 30mA, 150mW, B=120, 6,5GHz	SC-59	16ta	3a	-	Tos
MA	2SC4392	Si-npn	UHF, 20V, 30mA, 6.5GHz	SOT-323	16ta	3a	-	Tos
MA	2SC5096-O	Si-npn	VHF/UHF, LN, 20V, 15mA, 100mW, 10GHz, B=80..160	SC-70	16ta	3a		Tos
MA	2SC5536	Si-npn	VHF LN, 20V, 50mA, 100mW, B=80..200, 1,7GHz	SSFP	18ta	3a	-	Say
MA	FMMTA06R	Si-npn	AF, 80V, 500mA, 330mW, B>50, >100MHz	SOT-23	16te	3a	-	Zx
MA	M1MA151A	Si-diode	Sw, 40V, 100mA, 200mW, Vf<1,2V(100mA), <2pF	SC-59	16eb	3a	-	Ons
MA6	MMBD2838	Si-diode	Dual, Sw, 50V, 150mA, 225mW, Vf>1,2V(100mA), <4ns	SOT-23	16dg	3a	-	Ons
MAO	2SC5064-O	Si-npn	VHF/UHF, LN, 20V, 30mA, 150mW, 7GHz, B=80..160	SC-59	16ta	3a		Tos
MAO	2SC5065-O	Si-npn	VHF/UHF, LN, 20V, 30mA, 100mW, 7GHz, B=80..160	SC-70	16ta	3a		Tos
MAY	2SC5064-Y	Si-npn	VHF/UHF, LN, 20V, 30mA, 150mW, 7GHz, B=120..240	SC-59	16ta	3a		Tos
MAY	2SC5065-Y	Si-npn	VHF/UHF, LN, 20V, 30mA, 100mW, 7GHz, B=120..240	SC-70	16ta	3a		Tos
MB	2SA1052-B	Si-pnp	GP, AF, 30V, 100mA, 150mW, B=100..200	SOT-23	16ta	3a	-	Hit
MB	2SC3098	Si-npn	UHF, C-Band, 30V, 50mA, 150mW, B=30..300, 3,5GHz	SC-59	16ta	3a	-	Tos
MB	2SC5108-O	Si-npn	VHF/UHF-VCO, 20V, 30mA, 100mW, 6GHz, B=80..160	SC-70	16ta	3a		Tos
MB	FMMTA56R	Si-pnp	AF-Drv, 80V, 500mA, 330mW, B>50, >100MHz	SOT-23	16ta	3a	-	Zx
MB	M1MA152A	Si-diode	Sw, 80V, 100mA, 200mW, Vf<1,2V(100mA), <2pF	SC-59	16eb	3a	-	Ons
MB	MBT3904DW9	Si-npn	GP, 60V, 200mA, 250mW, B=100..300, >300MHz	SOT-23	16ta	3a	-	Mot
MC	2SA1052-C	Si-pnp	GP, AF, 30V, 100mA, 150mW, B=160..320	SOT-23	16ta	3a	-	Hit

SMD code	Type	Function	Short description	Case	Pin.	St.	Sch.	Mnf.
MC	2SC3099	Si-npn	VHF/UHF, LN, 20V, 30mA, 150mW, B=30..250, 4GHz	SOT-23	16ta	3a	-	Tos
MC	2SC5108-Y	Si-npn	VHF/UHF-VCO, 20V, 30mA, 100mW, 6GHz, B=120..240	SC-70	16ta	3a		Tos
MC	MA3J143	Si-diode	Dual, Fast, Sw, 40V, 100mA, Vf<1,2V(100mA), <9ns	SOT-523	18dl	3a	-	Pan
MCO	2SC5084-O	Si-npn	VHF/UHF, LN, 20V, 80mA, 150mW, 7GHz, B=80..160	SC-59	16ta	3a		Tos
MCO	2SC5085-O	Si-npn	VHF/UHF, LN, 20V, 80mA, 100mW, 7GHz, B=80..160	SC-70	16ta	3a		Tos
MCs	BFS17P	Si-npn	VHF.UHF, 25V, 25mA, 280mW, B=20..150, 2.5GHz	SOT-23	16ta	3a	-	Sie
MCY	2SC5084-Y	Si-npn	VHF/UHF, LN, 20V, 80mA, 150mW, 7GHz, B=120..240	SC-59	16ta	3a		Tos
MCY	2SC5085-Y	Si-npn	VHF/UHF, LN, 20V, 80mA, 100mW, 7GHz, B=120..240	SC-70	16ta	3a		Tos
MD	2SA1052-D	Si-pnp	GP, AF, 30V, 100mA, 150mW, B=240.500	SOT-23	16ta	3a	-	Hit
MD	2SA1245	Si-pnp	UHF, 15V, 30mA, 150mW, B>20, 4GHz	SC-59	16ta	3a	-	Tos
MD	2SC5111FT-O	Si-npn	VHF/UHF-VCO, 20V, 60mA, 100mW, 6GHz, B=80..160	TESM	18ta	3a		Tos
MD	2SC5111-O	Si-npn	VHF/UHF-VCO, 20V, 60mA, 100mW, 6GHz, B=80..160	SC-70	16ta	3a		Tos
MD	DDZX9707	Z-diode	20V±5%, 500mW	SOT-23	16dc	3a	-	Di
MD	DDZX9707W	Z-diode	20V±5%, 200mW	SOT-323	16dc	3a	-	Di
MDO	2SC5089-O	Si-npn	VHF/UHF, LN, 20V, 40mA, 150mW, 10GHz, B=80..160	SC-59	16ta	3a		Tos
MDO	2SC5090-O	Si-npn	VHF/UHF, LN, 20V, 40mA, 100mW, 10GHz, B=80..160	SC-70	16ta	3a		Tos
MDR	2SC5089-R	Si-npn	VHF/UHF, LN, 20V, 40mA, 150mW, 10GHz, B=50..100	SC-59	16ta	3a		Tos
MDR	2SC5090-R	Si-npn	VHF/UHF, LN, 20V, 40mA, 100mW, 10GHz, B=50..100	SC-70	16ta	3a		Tos
ME	2SA1235-E	Si-pnp	AF-Amp, 50V, 150mA, 200mW, 200MHz, B=150..300	SC-59	16ta	3a	-	Mit, Ish
ME	2SA1602-E	Si-pnp	AF, 50V, 200mA, 150mW, 200MHz, B=150..300	SC-70	16ta	3a	-	Mit
ME	2SC3429	Si-npn	UHF/VHF, 17V, 70mA, 150mW, 5GHz, B>25	SC-29	16ta	3a	-	Tos
ME	2SC4393	Si-npn	VHF/UHF, 17V, 70mA, 100mW, B>25, 5GHz	SOT-323	16ta	3a	-	Tos
ME	2SC5111FT-Y	Si-npn	VHF/UHF-VCO, 20V, 60mA, 100mW, 6GHz, B=120..240	TESM	18ta	3a		Tos
ME	2SC5111-Y	Si-npn	VHF/UHF-VCO, 20V, 60mA, 100mW, 6GHz, B=120..240	SC-70	16ta	3a		Tos
ME	DDZX9708	Z-diode	22V±5%, 500mW	SOT-23	16dc	3a	-	Di
ME	DDZX9708W	Z-diode	22V±5%, 200mW	SOT-323	16dc	3a	-	Di
MEO	2SC5094-O	Si-npn	VHF/UHF, LN, 20V, 15mA, 150mW, 10GHz, B=80..160	SC-59	16ta	3a		Tos
MEO	2SC5095-O	Si-npn	VHF/UHF, LN, 20V, 15mA, 100mW, 10GHz, B=80..160	SC-70	16ta	3a		Tos
MER	2SC5094-R	Si-npn	VHF/UHF, LN, 20V, 15mA, 150mW, 10GHz, B=50..100	SC-59	16ta	3a		Tos
MER	2SC5095-R	Si-npn	VHF/UHF, LN, 20V, 15mA, 100mW, 10GHz, B=50..100	SC-70	16ta	3a		Tos
MF	2SA1235-F	Si-pnp	AF-Amp, 50V, 150mA, 200mW, 200MHz, B=250..500	SC-59	16ta	3a	-	Mit, Ish
MF	2SA1602-F	Si-pnp	AF, 50V, 200mA, 150mW, 200MHz, B=250..500	SC-70	16ta	3a	-	Mit
MF	2SC3445	Si-npn	UHF, 15V, 80mA, 150mW, 7GHz	SOT-23	16ta	3a	-	Tos
MF	DDZX9709	Z-diode	24V±5%, 500mW	SOT-23	16dc	3a	-	Di
MF	DDZX9709W	Z-diode	24V±5%, 200mW	SOT-323	16dc	3a	-	Di
MFO	2SC5106-O	Si-npn	VHF/UHF-VCO, 20V, 30mA, 150mW, 6GHz, B=80..160	SC-59	16ta	3a		Tos
MFO	2SC5107-O	Si-npn	VHF/UHF-VCO, 20V, 30mA, 100mW, 6GHz, B=80..160	SC-70	16ta	3a		Tos
MFY	2SC5106-Y	Si-npn	VHF/UHF-VCO, 20V, 30mA, 150mW, 6GHz, B=120..240	SC-59	16ta	3a		Tos
MFY	2SC5107-Y	Si-npn	VHF/UHF-VCO, 20V, 30mA, 100mW, 6GHz, B=120..240	SC-70	16ta	3a		Tos
MG	2SA1235-G	Si-pnp	AF-Amp, 50V, 150mA, 200mW, 200MHz, B=400..800	SC-59	16ta	3a	-	Mit, Ish
MG	2SA1602-G	Si-pnp	AF, 50V, 200mA, 150mW, 200MHz, B=400..800	SC-70	16ta	3a	-	Mit
MGO	2SC5109-O	Si-npn	VHF/UHF-VCO, 20V, 60mA, 150mW, 6GHz, B=80..160	SC-59	16ta	3a		Tos
MGO	2SC5110-O	Si-npn	VHF/UHF-VCO, 20V, 60mA, 100mW, 6GHz, B=80..160	SC-70	16ta	3a		Tos
MGY	2SC5109-Y	Si-npn	VHF/UHF-VCO, 20V, 60mA, 150mW, 6GHz, B=120..240	SC-59	16ta	3a		Tos
MGY	2SC5110-Y	Si-npn	VHF/UHF-VCO, 20V, 60mA, 100mW, 6GHz, B=120..240	SC-70	16ta	3a		Tos
MH	2SC4394	Si-npn	VHF/UHF, 20V, 80mA, 100mW, B=30..250, 7GHz	SOT-323	16ta	3a	-	Tos
MH	DDZX9711	Z-diode	27V±5%, 500mW	SOT-23	16dc	3a	-	Di
MH	DDZX9711W	Z-diode	27V±5%, 200mW	SOT-323	16dc	3a	-	Di
MH	M1MA141K	Si-diode	Sw, 40V, 100mA, 150mW, Vf<1,2V(100mA), <2pF	SOT-323	16dc	3a	-	Ons
MH	M1MA151K	Si-diode	Sw, 40V, 100mA, 200mW, Vf<1,2V(100mA), <2pF	SC-59	16dc	3a	-	Ons
MI	M1MA142K	Si-diode	Sw, 80V, 100mA, 150mW, Vf<1,2V(100mA), <2pF	SOT-323	16dc	3a	-	Ons
MI	M1MA152K	Si-diode	Sw, 80V, 100mA, 200mW, Vf<1,2V(100mA), <2pF	SC-59	16dc	3a	-	Ons
MJ	2SK1849	n-MOS-e	V-MOS, LogL, 100V, 0,25A, <4,2Ω(0,1(A)	SOT-23	16fh	3a	-	Say
MJ	DDZX9712	Z-diode	28V±5%, 500mW	SOT-23	16dc	3a	-	Di
MJ	DDZX9712W	Z-diode	28V±5%, 200mW	SOT-323	16dc	3a	-	Di
MJ1	MMBD355	Si-diode	Dual, UHF-Mix, 7V, 10mA, Vf<0,6V(10mA), <1pF	SOT-23	16df	3a	-	Ons
MK	DDZX9713	Z-diode	30V±5%, 500mW	SOT-23	16dc	3a	-	Di
MK	DDZX9713W	Z-diode	30V±5%, 200mW	SOT-323	16dc	3a	-	Di
ML	2SA1519	Si-pnp-Digi	Sw, 50V, 500mA, 200mW, 250MHz, R1/R2=4k7/4k7	SOT-23	16ta	3a	-	Say
ML	DDZX9714	Z-diode	33V±5%, 500mW	SOT-23	16dc	3a	-	Di
ML	DDZX9714W	Z-diode	33V±5%, 200mW	SOT-323	16dc	3a	-	Di
ML	ZVP3306F	p-MOS-e	V-MOS, 60V, 0,09A, 0,625W, <14Ω(0,5A)	SOT-23	16fh	3a	-	Zx
MM	DDZX9715	Z-diode	36V±5%, 500mW	SOT-23	16dc	3a	-	Di
MM	DDZX9715W	Z-diode	36V±5%, 200mW	SOT-323	16dc	3a	-	Di
MN	2SC5490	Si-npn	UHF-S-band, LN, 20V, 30mA, 100mW, B=90..200, 11GHz	SSFP	18ta	3a	-	Say
MN	DDZX9716	Z-diode	39V±5%, 500mW	SOT-23	16dc	3a	-	Di
MN	DDZX9716W	Z-diode	39V±5%, 200mW	SOT-323	16dc	3a	-	Di
MN	M1MA141WA	Si-diode	Dual, Sw, 40V, 100mA, 150mW, Vf<1,2V(100mA), <15pF	SOT-323	16df	3a	-	Ons
MN	M1MA151WA	Si-diode	Dual, Sw, 40V, 100mA, 200mW, Vf<1,2V(100mA), <15pF	SC-59	16df	3a	-	Ons
MN3	2SC5245-3	Si-npn	UHF-S-band, 20V, 30mA, 150mW, B=60..120, 11GHz	MCP	16ta	3a		Say
MN3	2SC5275-3	Si-npn	UHF-S-band, 20V, 30mA, 200mW, B=60..120, 11GHz	SOT-23	16ta	3a	-	Say
MN4	2SC5245-4	Si-npn	UHF-S-band, 20V, 30mA, 150mW, B=90..180, 11GHz	MCP	16ta	3a		Say
MN4	2SC5275-4	Si-npn	UHF-S-band, 20V, 30mA, 200mW, B=90..180, 11GHz	SOT-23	16ta	3a	-	Say
MN5	2SC5245-5	Si-npn	UHF-S-band, 20V, 30mA, 150mW, B=135..270, 11GHz	MCP	16ta	3a		Say
MN5	2SC5275-5	Si-npn	UHF-S-band, 20V, 30mA, 200mW, B=135..270, 11GHz	SOT-23	16ta	3a	-	Say

SMD code	Type	Function	Short description	Case	Pin.	St.	Sch.	Mnf.
MO	2SC4322	Si-npn	VHF/UHF, LN, 20V, 15mA, 150mW, 10GHz, B=50..250	SC-59	16ta	3a	-	Tos
MO	M1MA142WA	Si-diode	Dual, Swi, 80V, 100mA, 150mW, Vf<1,2V(100mA), <15pF	SOT-323	16df	3a	-	Ons
MO	M1MA152WA	Si-diode	Dual, Sw, 80V, 100mA, 200mW, Vf<1,2V(100mA), <15pF	SC-59	16df	3a	-	Ons
MO	MA3X152D	Si-diode	Dual, Sw, 80V, 100mA, <10ns, 15pF	SOT-23	16df	3a	-	Pan
MP	2SC4470	Si-npn	UHF, 20V, 80mA, 7GHz	SOT-23	16te	3a	-	Tos
MP	MA3J143A	Si-diode	Dual, Fast, Sw, 80V, 100mA, Vf<1,2V(100mA), <9ns	SOT-523	18dl	3a	-	Pan
MR	MT3S03AS	Si-npn	VHF/UHF, 10V, 40mA, 10GHz	SOT-23	16ta	3a	-	Tos
MR	ZVP3310F	p-MOS-e	V-MOS, 100V, 0,14A, 0,175W, <20Ω(0,15A)	SOT-23	16fh	3a	-	Zx
MS1	2SA1963-1	Si-pnp	HF, LN, U-Sp, Sw, 12V, 50mA, 200mW, B=20..50, 5GHz	SOT-23	16ta	3a	-	Say
MS2	2SA1963-2	Si-pnp	HF, LN, U-Sp, Sw, 12V, 50mA, 200mW, B=40..80, 5GHz	SOT-23	16ta	3a	-	Say
MS3	2SA1963-3	Si-pnp	HF, LN, U-Sp, Sw, 12V, 50mA, 200mW, B=60..120, 5GHz	SOT-23	16ta	3a	-	Say
MT	M1MA141WK	Si-diode	Dual, Sw, 40V, 100mA, 150mW, Vf<1,2V(100mA), <15pF	SOT-323	16dg	3a	-	Ons
MT	M1MA151WK	Si-diode	Dual, Sw, 40V, 100mA, 200mW, Vf<1,2V(100mA), <15pF	SC-59	16dg	3a	-	Ons
MT	ZVP1320F	p-MOS-e	V-MOS, 200V, 35mA, 0,625W, <80Ω(50mA)	SOT-23	16fh	3a	-	Zx
MTT	ADM1812-10AKS	CMOS-IC	Voltage Detector 4,35V, Reset Push-pull output	SC-70	16vda	3a	VD7	And
MTT	ADM1812-10ART	CMOS-IC	Voltage Detector 4,35V, Reset Push-pull output	SOT-23	16vda	3a	VD7	And
MTV	ADM1812-5AKS	CMOS-IC	Voltage Detector 4,62V, Reset Push-pull output	SC-70	16vda	3a	VD7	And
MTV	ADM1812-5ART	CMOS-IC	Voltage Detector 4,62V, Reset Push-pull output	SOT-23	16vda	3a	VD7	And
MU	M1MA142WK	Si-diode	Dual, Sw, 80V, 100mA, 150mW, Vf<1,2V(100mA), <15pF	SOT-323	16dg	3a	-	Ons
MU	M1MA152WK	Si-diode	Dual, Sw, 80V, 100mA, 200mW, Vf<1,2V(100mA), <15pF	SC-59	16dg	3a	-	Ons
MV	1SV272	PIN-diode	VHF/UHF, 50V, 100mA, 0,6pF, 0,5Ω(470MHz)	SOT-23	16dc	3a	-	Say
MY2	2SC3773-2	Si-npn	UHF, Osc-Mix, 25V, 50mA, 250mW, 3.5GHz, B=40..80	SOT-23	16ta	3a	-	Say
MY3	2SC3773-3	Si-npn	UHF, Osc-Mix, 25V, 50mA, 250mW, 3.5GHz, B=60..120	SOT-23	16ta	3a	-	Say
MY4	2SC3773-4	Si-npn	UHF, Osc-Mix, 25V, 50mA, 250mW, 3.5GHz, B=100..200	SOT-23	16ta	3a	-	Say
MZ	ZVN4106F	n-MOS-e	V-MOS, 60V, 0,2A, <5Ω(0,5A)	SOT-23	16fh	3a	-	Zx
MZT	ADM1810-10AKS	CMOS-IC	Voltage Detector 4,35V, -Reset Push-pull output	SC-70	16vda	3a	VD7	And
MZT	ADM1810-10ART	CMOS-IC	Voltage Detector 4,35V, -Reset Push-pull output	SOT-23	16vda	3a	VD7	And
MZV	ADM1810-5AKS	CMOS-IC	Voltage Detector 4,62V, -Reset Push-pull output	SC-70	16vda	3a	VD7	And
MZV	ADM1810-5ART	CMOS-IC	Voltage Detector 4,62V, -Reset Push-pull output	SOT-23	16vda	3a	VD7	And
N	DAN202K	Si-diode	Dual, Sw, 80V, 300mA, 200mW, <1,5ns	SC-59	16dg	3a	-	Rhm
N	DAN222	Si-diode	Dual, Sw, 80V, 300mA, 150mW, <1,5ns	SC-75	16dg	3a	-	Rhm
N	DAP202K	Si-diode	Dual, Sw, 80V, 300mA, 200mW, <1,5ns	SC-59	16df	3a	-	Rhm
N0	BFR505T	Si-npn	SATV, 20V, 18mA, 150mW, B=60..250, 9GHz	SOT-416	16ta	3a	-	Phi
N0	R1100D201C	VR-IC	U-low Icc, 2V±2%, 180mA	SON1408-3	19vj	7d	VR1	Ric
N0	R3111N502C	CMOS-IC	Voltage Detector 5V±2.0%, Reset Open drain output	SOT-23	16vdd	3d	VD6	Ric
N0	R3130N40DC	CMOS-IC	Voltage Detector 4V, -Reset Open drain output, 200ms	SOT-23	16vdc	3b	VD6	Ric
N0	TC54VN3002ECB	CMOS-IC	Voltage Detector 3.0V±2%, -Reset Open drain output	SOT-23	16vdb	3a	VD6	Tcs
N0	TN0200T	n-MOS-e	V-MOS, LogL, 20V, 0,73A, <0,4Ω	SOT-23	16fh	3a	-	Six
N0	XC61CN3002M	CMOS-IC	Voltage Detector 3V, Reset Open drain output	SOT-23	16vdb	3d	VD6	Tor
N0	XC6GN3002HR	CMOS-IC	Voltage Detector 3,0V, Reset Open drain output	USP-3	17vdc	9b	VD1	Tor
N01	DDTC113TCA	Si-npn-Digi	Sw, 50V, 100mA, 200mW, 250MHz, R1=1k	SOT-23	16ta	3d	-	Di
N01	DDTC113TE	Si-npn-Digi	Sw, 50V, 100mA, 150mW, 250MHz, R1=1k	SOT-523	18ta	3d	-	Di
N01	DDTC113TKA	Si-npn-Digi	Sw, 50V, 100mA, 200mW, 250MHz, R1=1k	SC-59	16ta	3d	-	Di
N01	DDTC113TUA	Si-npn-Digi	Sw, 50V, 100mA, 200mW, 250MHz, R1=1k	SOT-323	16ta	3d	-	Di
N01	SST4391	n-FET	Sw, Chopper, 40V, Idss=50mA, 350mW, Up<10V	SOT-23	16fa	3a	-	Cal
N02	DDTC113KA	Si-npn-Digi	Sw, 50V, 100mA, 200mW, 250MHz, R1/R2=1k/10k	SC-59	16ta	3d	-	Di
N02	DDTC113ZCA	Si-npn-Digi	Sw, 50V, 100mA, 200mW, 250MHz, R1/R2=1k/10k	SOT-23	16ta	3d	-	Di
N02	DDTC113ZE	Si-npn-Digi	Sw, 50V, 100mA, 150mW, 250MHz, R1/R2=1k/10k	SOT-523	18ta	3d	-	Di
N02	DDTC113ZKA	Si-npn-Digi	Sw, 50V, 100mA, 200mW, 250MHz, R1/R2=1k/10k	SC-59	16ta	3d	-	Di
N02	DDTC113ZUA	Si-npn-Digi	Sw, 50V, 100mA, 200mW, 250MHz, R1/R2=1k/10k	SOT-323	16ta	3d	-	Di
N02	SST4392	n-FET	Sw, Chopper, 40V, Idss=25mA, 350mW, Up<5V	SOT-23	16fa	3a	-	Cal
N02	ZXM61N02F	n-MOS-e	V-MOS, LogL, 20V, 1,7A, <0,18Ω	SOT-23	16fh	3a	-	Zx
N03	DDTC123TCA	Si-npn-Digi	Sw, 50V, 100mA, 200mW, 250MHz, R1=2k2	SOT-23	16ta	3d	-	Di
N03	DDTC123TE	Si-npn-Digi	Sw, 50V, 100mA, 150mW, 250MHz, R1=2k2	SOT-523	18ta	3d	-	Di
N03	DDTC123TKA	Si-npn-Digi	Sw, 50V, 100mA, 200mW, 250MHz, R1=2k2	SC-59	16ta	3d	-	Di
N03	DDTC123TUA	Si-npn-Digi	Sw, 50V, 100mA, 200mW, 250MHz, R1=2k2	SOT-323	16ta	3d	-	Di
N03	SST4393	n-FET	Sw, Chopper, 40V, Idss=5mA, 350mW, Up<3V	SOT-23	16fa	3a	-	Cal
N03	ZXM61N03F	n-MOS-e	V-MOS, LogL, 30V, 1,4A, <0,3Ω	SOT-23	16fh	3a	-	Zx
N04	DDTC123ECA	Si-npn-Digi	Sw, 50V, 100mA, 200mW, 250MHz, R1/R2=2k2/2k2	SOT-23	16ta	3d	-	Di
N04	DDTC123EE	Si-npn-Digi	Sw, 50V, 100mA, 150mW, 250MHz, R1/R2=2k2/2k	SOT-523	18ta	3d	-	Di
N04	DDTC123EKA	Si-npn-Digi	Sw, 50V, 100mA, 200mW, 250MHz, R1/R2=2k2/2k2	SC-59	16ta	3d	-	Di
N04	DDTC123EUA	Si-npn-Digi	Sw, 50V, 100mA, 200mW, 250MHz, R1/R2=2k2/2k2	SOT-323	16ta	3d	-	Di
N05	DDTC123YCA	Si-npn-Digi	Sw, 50V, 100mA, 200mW, 250MHz, R1/R2=2k2/10k	SOT-23	16ta	3d	-	Di
N05	DDTC123YE	Si-npn-Digi	Sw, 50V, 100mA, 150mW, 250MHz, R1/R2=2k2/10k	SOT-523	18ta	3d	-	Di
N05	DDTC123YKA	Si-npn-Digi	Sw, 50V, 100mA, 200mW, 250MHz, R1/R2=2k2/10k	SC-59	16ta	3d	-	Di
N05	DDTC123YUA	Si-npn-Digi	Sw, 50V, 100mA, 200mW, 250MHz, R1/R2=2k2/10k	SOT-323	16ta	3d	-	Di
N05	XC61FN3012M	CMOS-IC	Voltage Detector 3V, Reset Open drain output, 200ms	SOT-23	16vdb	3d	VD6	Tor
N06	DDTC123JCA	Si-npn-Digi	Sw, 50V, 100mA, 200mW, 250MHz, R1/R2=2k2/47k	SOT-23	16ta	3d	-	Di
N06	DDTC123JE	Si-npn-Digi	Sw, 50V, 100mA, 150mW, 250MHz, R1/R2=2k2/47k	SOT-523	18ta	3d	-	Di
N06	DDTC123JKA	Si-npn-Digi	Sw, 50V, 100mA, 200mW, 250MHz, R1/R2=2k2/47k	SC-59	16ta	3d	-	Di
N06	DDTC123JUA	Si-npn-Digi	Sw, 50V, 100mA, 200mW, 250MHz, R1/R2=2k2/47k	SOT-323	16ta	3d	-	Di
N06	XC61FN3042M	CMOS-IC	Voltage Detector 3V, Reset Open drain output, 400ms	SOT-23	16vdb	3d	VD6	Tor
N07	DDTC143TCA	Si-npn-Digi	Sw, 50V, 100mA, 200mW, 250MHz, R1=4k7	SOT-23	16ta	3d	-	Di
N07	DDTC143TE	Si-npn-Digi	Sw, 50V, 100mA, 150mW, 250MHz, R1=4k7	SOT-523	18ta	3d	-	Di
N07	DDTC143TKA	Si-npn-Digi	Sw, 50V, 100mA, 200mW, 250MHz, R1=4k7	SC-59	16ta	3d	-	Di

SMD code	Type	Function	Short description	Case	Pin.	St.	Sch.	Mnf.
N07	DDTC143TUA	Si-npn-Digi	Sw, 50V, 100mA, 200mW, 250MHz, R1=4k7	SOT-323	16ta	3d	-	Di
N07	XC61FN3052M	CMOS-IC	Voltage Detector 3V, Reset Open drain output, 50ms	SOT-23	16vdb	3d	VD6	Tor
N08	DDTC143ECA	Si-npn-Digi	Sw, 50V, 100mA, 200mW, 250MHz, R1/R2=4k7/4k7	SOT-23	16ta	3d	-	Di
N08	DDTC143EE	Si-npn-Digi	Sw, 50V, 100mA, 150mW, 250MHz, R1/R2=4k7/4k7	SOT-523	18ta	3d	-	Di
N08	DDTC143EKA	Si-npn-Digi	Sw, 50V, 100mA, 200mW, 250MHz, R1/R2=4k7/4k7	SC-59	16ta	3d	-	Di
N08	DDTC143EUA	Si-npn-Digi	Sw, 50V, 100mA, 200mW, 250MHz, R1/R2=4k7/4k7	SOT-323	16ta	3d	-	Di
N09	DDTC123XCA	Si-npn-Digi	Sw, 50V, 100mA, 200mW, 250MHz, R1/R2=4k7/10k	SOT-23	16ta	3d	-	Di
N09	DDTC123XE	Si-npn-Digi	Sw, 50V, 100mA, 150mW, 250MHz, R1/R2=4k7/10k	SOT-523	16ta	3a	-	Di
N09	DDTC123XKA	Si-npn-Digi	Sw, 50V, 100mA, 200mW, 250MHz, R1/R2=4k7/10k	SC-59	16ta	3d	-	Di
N09	DDTC123XUA	Si-npn-Digi	Sw, 50V, 100mA, 200mW, 250MHz, R1/R2=4k7/10k	SOT-323	16ta	3d	-	Di
N09	DDTC143XCA	Si-npn-Digi	Sw, 50V, 100mA, 200mW, 250MHz, R1/R2=4k7/10k	SOT-23	16ta	3d	-	Di
N09	DDTC143XE	Si-npn-Digi	Sw, 50V, 100mA, 150mW, 250MHz, R1/R2=4k7/10k	SOT-523	18ta	3d	-	Di
N09	DDTC143XKA	Si-npn-Digi	Sw, 50V, 100mA, 200mW, 250MHz, R1/R2=4k7/10k	SC-59	16ta	3d	-	Di
N09	DDTC143XUA	Si-npn-Digi	Sw, 50V, 100mA, 200mW, 250MHz, R1/R2=4k7/10k	SOT-323	16ta	3d	-	Di
N1	BFR53	Si-npn	UHF-A, 18V, 50mA, 2GHz	SOT-23	16ta	3a	-	Ste
N1	ILC5061IC31X	CMOS-IC	Voltage Detector 3.1V±2%, -Reset Open-Drain Output	SC-70	16vdb	3a	VD6	Imp
N1	ILC5061M31X	CMOS-IC	Voltage Detector 3.1V±2%, -Reset Open-Drain Output	SOT-23	16vdb	3a	VD6	Imp
N1	R1100D211C	VR-IC	U-low Icc, 2.1V±2%, 180mA	SON1408-3	19vj	7d	VR1	Ric
N1	R3111N512C	CMOS-IC	Voltage Detector 5,1V±2.0%, Reset Open drain output	SOT-23	16vdd	3d	VD6	Ric
N1	R3130N44DC	CMOS-IC	Voltage Detector 4,4V, -Reset Open drain output, 200ms	SOT-23	16vdc	3b	VD6	Ric
N1	RT1N141C	Si-npn-Digi	Sw, 50V, 100mA, 150mW, 200MHz, R1/R2=10k/10k	SC-59	16ta	3a	-	Mit
N1	RT1N141M	Si-npn-Digi	Sw, 50V, 100mA, 150mW, 200MHz, R1/R2=10k/10k	SC-70	16ta	3a	-	Mit
N1	RT1N141T	Si-npn-Digi	Sw, 50V, 100mA, 125mW, 200MHz, R1/R2=10k/10k	T-USM	18ta	3a	-	Mit
N1	RT1N141U	Si-npn-Digi	Sw, 50V, 100mA, 125mW, 200MHz, R1/R2=10k/10k	SC-75A	16ta	3a	-	Mit
N1	TC54VN3102ECB	CMOS-IC	Voltage Detector 3.1V±2%, -Reset Open drain output	SOT-23	16vdb	3a	VD6	Tcs
N1	TN0201T	n-MOS-e	V-MOS, 20V, 0,39A, <1Ω(0,5A)	SOT-23	16fh	3a	-	Six
N1	XC61CN3102M	CMOS-IC	Voltage Detector 3,1V, Reset Open drain output	SOT-23	16vdb	3d	VD6	Tor
N1	XC6GN3102HR	CMOS-IC	Voltage Detector 3,1V, Reset Open drain output	USP-3	17vdc	9b	VD1	Tor
N1-	BFS20W	Si-npn	RF, 30V, 25mA, 200mW, B=85, 470MHz	SOT-323	16ta	3a	-	Phi
N10	DDTC143FCA	Si-npn-Digi	Sw, 50V, 100mA, 200mW, 250MHz, R1/R2=4k7/22k	SOT-23	16ta	3d	-	Di
N10	DDTC143FE	Si-npn-Digi	Sw, 50V, 100mA, 150mW, 250MHz, R1/R2=4k7/22k	SOT-523	18ta	3d	-	Di
N10	DDTC143FKA	Si-npn-Digi	Sw, 50V, 100mA, 200mW, 250MHz, R1/R2=4k7/22k	SC-59	16ta	3d	-	Di
N10	DDTC143FUA	Si-npn-Digi	Sw, 50V, 100mA, 200mW, 250MHz, R1/R2=4k7/22k	SOT-323	16ta	3d	-	Di
N11	DDTC143ZCA	Si-npn-Digi	Sw, 50V, 100mA, 200mW, 250MHz, R1/R2=4k7/47k	SOT-23	16ta	3d	-	Di
N11	DDTC143ZE	Si-npn-Digi	Sw, 50V, 100mA, 150mW, 250MHz, R1/R2=4k7/47k	SOT-523	18ta	3d	-	Di
N11	DDTC143ZKA	Si-npn-Digi	Sw, 50V, 100mA, 200mW, 250MHz, R1/R2=4k7/47k	SC-59	16ta	3d	-	Di
N11	DDTC143ZUA	Si-npn-Digi	Sw, 50V, 100mA, 200mW, 250MHz, R1/R2=4k7/47k	SOT-323	16ta	3d	-	Di
N11	SO2369	Si-npn	Sw, 40V, 200mA, 330mW, B=40..120	SOT-23	16ta	3a	-	Ste
N12	DDTC114TCA	Si-npn-Digi	Sw, 50V, 100mA, 200mW, 250MHz, R1=10k	SOT-23	16ta	3d	-	Di
N12	DDTC114TE	Si-npn-Digi	Sw, 50V, 100mA, 150mW, 250MHz, R1=10k	SOT-523	18ta	3d	-	Di
N12	DDTC114TKA	Si-npn-Digi	Sw, 50V, 100mA, 200mW, 250MHz, R1=10k	SC-59	16ta	3d	-	Di
N12	DDTC114TUA	Si-npn-Digi	Sw, 50V, 100mA, 200mW, 250MHz, R1=10k	SOT-323	16ta	3d	-	Di
N13	DDTC114ECA	Si-npn-Digi	Sw, 50V, 100mA, 200mW, 250MHz, R1/R2=10/10k	SOT-23	16ta	3d	-	Di
N13	DDTC114EE	Si-npn-Digi	Sw, 50V, 100mA, 150mW, 250MHz, R1/R2=10k/10k	SOT-523	18ta	3d	-	Di
N13	DDTC114EKA	Si-npn-Digi	Sw, 50V, 100mA, 200mW, 250MHz, R1/R2=10/10k	SC-59	16ta	3d	-	Di
N13	DDTC114EUA	Si-npn-Digi	Sw, 50V, 100mA, 200mW, 250MHz, R1/R2=10/10k	SOT-323	16ta	3d	-	Di
N13	SO2222	Si-npn	GP, 60V, 800mA, 350mW, B=100..300, >250MHz	SOT-23	16ta	3a	-	Ste
N14	DDTC114YCA	Si-npn-Digi	Sw, 50V, 100mA, 200mW, 250MHz, R1/R2=10/47k	SOT-23	16ta	3d	-	Di
N14	DDTC114YE	Si-npn-Digi	Sw, 50V, 100mA, 150mW, 250MHz, R1/R2=10k/47k	SOT-523	18ta	3d	-	Di
N14	DDTC114YKA	Si-npn-Digi	Sw, 50V, 100mA, 200mW, 250MHz, R1/R2=10/47k	SC-59	16ta	3d	-	Di
N14	DDTC114YUA	Si-npn-Digi	Sw, 50V, 100mA, 200mW, 250MHz, R1/R2=10/47k	SOT-323	16ta	3d	-	Di
N15	2SC3360-15	Si-npn	HV, Sw, 200V, 100mA, 200mW, 160MHz, B=90..180	SOT-23	16ta	3a		Nec
N15	DDTC114WCA	Si-npn-Digi	Sw, 50V, 100mA, 200mW, 250MHz, R1/R2=10/47k	SOT-23	16ta	3d	-	Di
N15	DDTC114WE	Si-npn-Digi	Sw, 50V, 100mA, 150mW, 250MHz, R1/R2=10k/47k	SOT-523	18ta	3d	-	Di
N15	DDTC114WKA	Si-npn-Digi	Sw, 50V, 100mA, 200mW, 250MHz, R1/R2=10/47k	SC-59	16ta	3d	-	Di
N15	DDTC114WUA	Si-npn-Digi	Sw, 50V, 100mA, 200mW, 250MHz, R1/R2=10/47k	SOT-323	16ta	3d	-	Di
N15	XC61FN3112M	CMOS-IC	Voltage Detector 3,1V, Reset Open drain output, 200ms	SOT-23	16vdb	3d	VD6	Tor
N16	2SC3360-16	Si-npn	HV, Sw, 200V, 100mA, 200mW, 160MHz, B=135..270	SOT-23	16ta	3a		Nec
N16	DDTC124TCA	Si-npn-Digi	Sw, 50V, 100mA, 200mW, 250MHz, R1=22k	SOT-23	16ta	3d	-	Di
N16	DDTC124TE	Si-npn-Digi	Sw, 50V, 100mA, 200mW, 250MHz, R1=22k	SOT-523	18ta	3d	-	Di
N16	DDTC124TKA	Si-npn-Digi	Sw, 50V, 100mA, 200mW, 250MHz, R1=22k	SC-59	16ta	3d	-	Di
N16	DDTC124TUA	Si-npn-Digi	Sw, 50V, 100mA, 200mW, 250MHz, R1=22k	SOT-323	16ta	3d	-	Di
N16	XC61FN3142M	CMOS-IC	Voltage Detector 3,1V, Reset Open drain output, 400ms	SOT-23	16vdb	3d	VD6	Tor
N17	2SC3360-17	Si-npn	HV, Sw, 200V, 100mA, 200mW, 160MHz, B=200..450	SOT-23	16ta	3a		Nec
N17	DDTC124ECA	Si-npn-Digi	Sw, 50V, 100mA, 200mW, 250MHz, R1/R2=22k/22k	SOT-23	16ta	3d	-	Di
N17	DDTC124EE	Si-npn-Digi	Sw, 50V, 100mA, 150mW, 250MHz, R1/R2=22k/22k	SOT-523	18ta	3d	-	Di
N17	DDTC124EKA	Si-npn-Digi	Sw, 50V, 100mA, 200mW, 250MHz, R1/R2=22k/22k	SC-59	16ta	3d	-	Di
N17	DDTC124EUA	Si-npn-Digi	Sw, 50V, 100mA, 200mW, 250MHz, R1/R2=22k/22k	SOT-323	16ta	3d	-	Di
N17	XC61FN3152M	CMOS-IC	Voltage Detector 3,1V, Reset Open drain output, 50ms	SOT-23	16vdb	3d	VD6	Tor
N18	DDTC124XCA	Si-npn-Digi	Sw, 50V, 100mA, 200mW, 250MHz, R1/R2=22/47k	SOT-23	16ta	3d	-	Di
N18	DDTC124XE	Si-npn-Digi	Sw, 50V, 100mA, 150mW, 250MHz, R1/R2=22k/47k	SOT-523	18ta	3d	-	Di
N18	DDTC124XKA	Si-npn-Digi	Sw, 50V, 100mA, 200mW, 250MHz, R1/R2=22/47k	SC-59	16ta	3d	-	Di
N18	DDTC124XUA	Si-npn-Digi	Sw, 50V, 100mA, 200mW, 250MHz, R1/R2=22/47k	SOT-323	16ta	3d	-	Di
N19	DDTC144TCA	Si-npn-Digi	Sw, 50V, 100mA, 200mW, 250MHz, R1=47k	SOT-23	16ta	3d	-	Di
N19	DDTC144TE	Si-npn-Digi	Sw, 50V, 100mA, 150mW, 250MHz, R1=47k	SOT-523	18ta	3d	-	Di

SMD code	Type	Function	Short description	Case	Pin.	St.	Sch.	Mnf.
N19	DDTC144TKA	Si-npn-Digi	Sw, 50V, 100mA, 200mW, 250MHz, R1=47k	SC-59	16ta	3d	-	Di
N19	DDTC144TUA	Si-npn-Digi	Sw, 50V, 100mA, 200mW, 250MHz, R1= 47k	SOT-323	16ta	3d	-	Di
N1A	ILC5061AIC31X	CMOS-IC	Voltage Detector 3.1V±1%, -Reset Open-Drain Output	SC-70	16vdb	3a	VD6	Imp
N1A	ILC5061AM31X	CMOS-IC	Voltage Detector 3.1V±1%, -Reset Open-Drain Output	SOT-23	16vdb	3a	VD6	Imp
N1A	LM431CIM3	Vref-IC	Adjust, Precision, Shunt, 2,44..2,55V, 0,5%, -40..+85°C	SOT-23	16ra	3a	-	Nsc
N1B	LM431CCM3	Vref-IC	Adjust, Precision, Shunt, 2,44..2,55V, 0,5%, 0..+70°C	SOT-23	16ra	3a	-	Nsc
N1C	LM431BIM3	Vref-IC	Adjust, Precision, Shunt, 2,44..2,55V, 1%, -40..+85°C	SOT-23	16ra	3a	-	Nsc
N1C	TN2124K1	n-MOS-e	V-MOS, LogL, 240V, 134mA, <15Ω(0,12A), <12/22ns	SOT-23	16fh	3a	-	Stx
N1D	LM431BCM3	Vref-IC	Adjust, Precision, Shunt, 2,44..2,55V, 1%, 0..+70°C	SOT-23	16ra	3a	-	Nsc
N1E	LM431AIM3	Vref-IC	Adjust, Precision, Shunt, 2,44..2,55V, 2%, -40..+85°C	SOT-23	16ra	3a	-	Nsc
N1F	LM431ACM3	Vref-IC	Adjust, Precision, Shunt, 2,44..2,55V, 2%, 0..+70°C	SOT-23	16ra	3a	-	Nsc
N1L	TN2106K1	n-MOS-e	V-MOS, LogL, 60V, 0,28A, <5Ω(0,5A)	SOT-23	16fh	3a	-	Stx
N1p	BFR53	Si-npn	UHF-A, 18V, 50mA, 2GHz	SOT-23	16ta	3a	-	Phi
N1t	BFS20W	Si-npn	RF, 30V, 25mA, 200mW, B=85, 470MHz	SOT-323	16ta	3a	-	Phi
N1T	TN2130K1	n-MOS-e	V-MOS, LogL, 300V, 85mA, <25Ω(0,12A), <17/27ns	SOT-23	16fh	3a	-	Stx
N1U	TN2101K1	n-MOS-e	V-MOS, LogL, 15V, 0,17A, <7Ω(50(A)	SOT-23	16fh	3a	-	Stx
N2	2SC1653-2	Si-npn	Sw, HV-drive, 150V, 50mA, 150mW, B=90..180, 120MHz	SOT-23	16ta	3a	-	Nec
N2	BFR520T	Si-npn	RF, SATV, 20V, 70mA, 150mW, B=60..250, 9GHz	SOT-416	16ta	3a	-	Phi
N2	ILC5061IC32X	CMOS-IC	Voltage Detector 3.2V±2%, -Reset Open-Drain Output	SC-70	16vdb	3a	VD6	Imp
N2	ILC5061M32X	CMOS-IC	Voltage Detector 3.2V±2%, -Reset Open-Drain Output	SOT-23	16vdb	3a	VD6	Imp
N2	KRC116S	Si-npn-Digi	Sw, 50V, 100mA, 200mW, 200MHz, R1/R2=1k/10k	SOT-23	16ta	3a	-	Kec
N2	KRC416	Si-npn-Digi	Sw, 50V, 100mA, 100mW, 200MHz, R1/R2=1k/10k	SOT-323	16ta	3a	-	Kec
N2	KRC416E	Si-npn-Digi	Sw, 50V, 100mA, 100mW, 200MHz, R1/R2=1k/10k	SOT-490	18ta	3a	-	Kec
N2	KRC416V	Si-npn-Digi	Sw, 50V, 100mA, 100mW, 200MHz, R1/R2=1k/10k	VSM	18ta	3a	-	Kec
N2	MMBC1653N2	Si-npn	Switch, HV drive, 150V, 50mA, 150mW, B=50-130, 120MHz	SOT-23	16ta	3a	-	Sam
N2	R1100D221C	VR-IC	U-low Icc, 2.2V±2%, 180mA	SON1408-3	19vj	7d	VR1	Ric
N2	R3111N522C	CMOS-IC	Voltage Detector 5,2V±2.0%, Reset Open drain output	SOT-23	16vdd	3d	VD6	Ric
N2	R3130N26DC3	CMOS-IC	Voltage Detector 2,6V, -Reset Open drain output, 200ms	SOT-23	16vdc	3b	VD6	Ric
N2	RT1N241C	Si-npn-Digi	Sw, 50V, 100mA, 150mW, 200MHz, R1/R2=22k/22k	SC-59	16ta	3a	-	Mit
N2	RT1N241M	Si-npn-Digi	Sw, 50V, 100mA, 150mW, 200MHz, R1/R2=22k/22k	SC-70	16ta	3a	-	Mit
N2	RT1N241U	Si-npn-Digi	Sw, 50V, 100mA, 125mW, 200MHz, R1/R2=22k/22k	SC-75A	16ta	3a	-	Mit
N2	TC54VN3202ECB	CMOS-IC	Voltage Detector 3.2V±2%, -Reset Open drain output	SOT-23	16vdb	3a	VD6	Tcs
N2	XC61CN3202M	CMOS-IC	Voltage Detector 3,2V, Reset Open drain output	SOT-23	16vdb	3d	VD6	Tor
N2	XC6GN3202HR	CMOS-IC	Voltage Detector 3,2V, Reset Open drain output	USP-3	17vdc	9b	VD1	Tor
N20	DDTC124ECA	Si-npn-Digi	Sw, 50V, 100mA, 200mW, 250MHz, R1/R2=22/22k	SOT-23	16ta	3d	-	Di
N20	DDTC124EE	Si-npn-Digi	Sw, 50V, 100mA, 150mW, 250MHz, R1/R2=22k/22k	SOT-523	18ta	3d	-	Di
N20	DDTC124EKA	Si-npn-Digi	Sw, 50V, 100mA, 200mW, 250MHz, R1/R2=22/22k	SC-59	16ta	3d	-	Di
N20	DDTC124EUA	Si-npn-Digi	Sw, 50V, 100mA, 200mW, 250MHz, R1/R2=22/22k	SOT-323	16ta	3d	-	Di
N20	DDTC144ECA	Si-npn-Digi	Sw, 50V, 100mA, 200mW, 250MHz, R1/R2=47/47k	SOT-23	16ta	3d	-	Di
N20	DDTC144EE	Si-npn-Digi	Sw, 50V, 100mA, 150mW, 250MHz, R1/R2=47/47k	SOT-523	18ta	3d	-	Di
N20	DDTC144EKA	Si-npn-Digi	Sw, 50V, 100mA, 200mW, 250MHz, R1/R2=47/47k	SC-59	16ta	3d	-	Di
N20	DDTC144EUA	Si-npn-Digi	Sw, 50V, 100mA, 200mW, 250MHz, R1/R2=47/47k	SOT-323	16ta	3d	-	Di
N20	SO2222A	Si-npn	GP, 75V, 800mA, 350mW, B=100..300, >300MHz	SOT-23	16ta	3a	-	Ste
N21	DDTC144VCA	Si-npn-Digi	Sw, 50V, 100mA, 200mW, 250MHz, R1/R2=47/10k	SOT-23	16ta	3d	-	Di
N21	DDTC144VE	Si-npn-Digi	Sw, 50V, 100mA, 150mW, 250MHz, R1/R2=47k/10k	SOT-523	18ta	3d	-	Di
N21	DDTC144VKA	Si-npn-Digi	Sw, 50V, 100mA, 200mW, 250MHz, R1/R2=47/10k	SC-59	16ta	3d	-	Di
N21	DDTC144VUA	Si-npn-Digi	Sw, 50V, 100mA, 200mW, 250MHz, R1/R2=47/10k	SOT-323	16ta	3d	-	Di
N22	DDTC144WCA	Si-npn-Digi	Sw, 50V, 100mA, 200mW, 250MHz, R1/R2=47k/22k	SOT-23	16ta	3d	-	Di
N22	DDTC144WE	Si-npn-Digi	Sw, 50V, 100mA, 150mW, 250MHz, R1/R2=47k/22k	SOT-523	18ta	3d	-	Di
N22	DDTC144WKA	Si-npn-Digi	Sw, 50V, 100mA, 200mW, 250MHz, R1/R2=47k/22k	SC-59	16ta	3d	-	Di
N22	DDTC144WUA	Si-npn-Digi	Sw, 50V, 100mA, 200mW, 250MHz, R1/R2=47k/22k	SOT-323	16ta	3d	-	Di
N23	DDTC115TCA	Si-npn-Digi	Sw, 50V, 100mA, 200mW, 250MHz, R1=100k	SOT-23	16ta	3d	-	Di
N23	DDTC115TE	Si-npn-Digi	Sw, 50V, 100mA, 150mW, 250MHz, R1=100k	SOT-523	18ta	3d	-	Di
N23	DDTC115TKA	Si-npn-Digi	Sw, 50V, 100mA, 200mW, 250MHz, R1=100k	SC-59	16ta	3d	-	Di
N23	DDTC115TUA	Si-npn-Digi	Sw, 50V, 100mA, 200mW, 250MHz, R1=100k	SOT-323	16ta	3d	-	Di
N23	S72N23SF	Lin/Digi-IC	Voltage Detector 2,3V, Reset Open collector output	SOT-23F	18vdc	3b	VD6	Auk
N23	S72N23UF	Lin/Digi-IC	Voltage Detector 2,3V, Reset Open collector output	SOT-323F	18vdc	3b	VD6	Auk
N24	DDTC115ECA	Si-npn-Digi	Sw, 50V, 100mA, 200mW, 250MHz, R1/R2=100/100k	SOT-23	16ta	3d	-	Di
N24	DDTC115EE	Si-npn-Digi	Sw, 50V, 100mA, 150mW, 250MHz, R1/R2=100k/100k	SOT-523	18ta	3d	-	Di
N24	DDTC115EKA	Si-npn-Digi	Sw, 50V, 100mA, 200mW, 250MHz, R1/R2=100/100k	SC-59	16ta	3d	-	Di
N24	DDTC115EUA	Si-npn-Digi	Sw, 50V, 100mA, 200mW, 250MHz, R1/R2=100/100k	SOT-323	16ta	3d	-	Di
N25	DDTC125TCA	Si-npn-Digi	Sw, 50V, 100mA, 200mW, 250MHz, R1=200k	SOT-23	16ta	3d	-	Di
N25	DDTC125TE	Si-npn-Digi	Sw, 50V, 100mA, 150mW, 250MHz, R1=200k	SOT-523	18ta	3d	-	Di
N25	DDTC125TKA	Si-npn-Digi	Sw, 50V, 100mA, 200mW, 250MHz, R1=200k	SC-59	16ta	3d	-	Di
N25	DDTC125TUA	Si-npn-Digi	Sw, 50V, 100mA, 200mW, 250MHz, R1=200k	SOT-323	16ta	3d	-	Di
N25	S72N25UF	Lin/Digi-IC	Voltage Detector 2,5V, Reset Open collector output	SOT-323F	18vdc	3b	VD6	Auk
N25	XC61FN3212M	CMOS-IC	Voltage Detector 3,2V, Reset Open drain output, 200ms	SOT-23	16vdb	3d	VD6	Tor
N26	DDTC114GCA	Si-npn-Digi	Sw, 50V, 100mA, 200mW, B=100..600, 250MHz, R2=10k	SOT-23	16ta	3d	-	Di
N26	DDTC114GE	Si-npn-Digi	Sw, 50V, 100mA, 150mW, 250MHz, R2=10k	SOT-523	18ta	3d	-	Di
N26	DDTC114GKA	Si-npn-Digi	Sw, 50V, 100mA, 200mW, B=100..600, 250MHz, R2=10k	SC-59	16ta	3d	-	Di
N26	DDTC114GUA	Si-npn-Digi	Sw, 50V, 100mA, 200mW, B=100..600, 250MHz, R2=10k	SOT-323	16ta	3d	-	Di
N26	XC61FN3242M	CMOS-IC	Voltage Detector 3,2V, Reset Open drain output, 400ms	SOT-23	16vdb	3d	VD6	Tor
N27	DDTC124GCA	Si-npn-Digi	Sw, 50V, 100mA, 200mW, B=100..600, 250MHz, R2=22k	SOT-23	16ta	3d	-	Di
N27	DDTC124GE	Si-npn-Digi	Sw, 50V, 100mA, 150mW, 250MHz, R2=22k	SOT-523	18ta	3d	-	Di
N27	DDTC124GKA	Si-npn-Digi	Sw, 50V, 100mA, 200mW, B=100..600, 250MHz, R2=22k	SC-59	16ta	3d	-	Di

SMD code	Type	Function	Short description	Case	Pin.	St.	Sch.	Mnf.
N27	DDTC124GUA	Si-npn-Digi	Sw, 50V, 100mA, 200mW, B=100..600, 250MHz, R2=22k	SOT-323	16ta	3d	-	Di
N27	S72N27SF	Lin/Digi-IC	Voltage Detector 2,7V, Reset Open collector output	SOT-23F	18vdc	3b	VD6	Auk
N27	S72N27UF	Lin/Digi-IC	Voltage Detector 2,7V, Reset Open collector output	SOT-323F	18vdc	3b	VD6	Auk
N27	XC61FN3252M	CMOS-IC	Voltage Detector 3,2V, Reset Open drain output, 50ms	SOT-23	16vdb	3d	VD6	Tor
N28	BFR520	Si-npn	RF, SATV, 20V, 70mA, 300mW, B=60..250, 9GHz	SOT-23	16ta	3a	-	Phi
N28	DDTC144GCA	Si-npn-Digi	Sw, 50V, 100mA, 200mW, B=100..600, 250MHz, R2=47k	SOT-23	16ta	3d	-	Di
N28	DDTC144GE	Si-npn-Digi	Sw, 50V, 100mA, 150mW, 250MHz, R2=47k	SOT-523	18ta	3d	-	Di
N28	DDTC144GKA	Si-npn-Digi	Sw, 50V, 100mA, 200mW, B=100..600, 250MHz, R2=47k	SC-59	16ta	3d	-	Di
N28	DDTC144GUA	Si-npn-Digi	Sw, 50V, 100mA, 200mW, B=100..600, 250MHz, R2=47k	SOT-323	16ta	3d	-	Di
N29	BFR540	Si-npn	RF, SATV, 20V, 120mA, 250mW, B=100..250, 9GHz	SOT-23	16ta	3a	-	Phi
N29	DDTC115GCA	Si-npn-Digi	Sw, 50V, 100mA, 200mW, 250MHz, R2=100k	SOT-23	16ta	3d	-	Di
N29	DDTC115GE	Si-npn-Digi	Sw, 50V, 100mA, 150mW, 250MHz, R2=100k	SOT-523	18ta	3d	-	Di
N29	DDTC115GKA	Si-npn-Digi	Sw, 50V, 100mA, 200mW, 250MHz, R2=100k	SC-59	16ta	3d	-	Di
N29	DDTC115GUA	Si-npn-Digi	Sw, 50V, 100mA, 200mW, 250MHz, R2=100k	SOT-323	16ta	3d	-	Di
N29	S72N29SF	Lin/Digi-IC	Voltage Detector 2,9V, Reset Open collector output	SOT-23F	18vdc	3b	VD6	Auk
N29	S72N29UF	Lin/Digi-IC	Voltage Detector 2,9V, Reset Open collector output	SOT-323F	18vdc	3b	VD6	Auk
N2A	ILC5061AIC32X	CMOS-IC	Voltage Detector 3.2V±1%, -Reset Open-Drain Output	SC-70	16vdb	3a	VD6	Imp
N2A	ILC5061AM32X	CMOS-IC	Voltage Detector 3.2V±1%, -Reset Open-Drain Output	SOT-23	16vdb	3a	VD6	Imp
N3	2SC1653-3	Si-npn	Sw, HV-drive, 150V, 50mA, 150mW, B=135..270, 120MHz	SOT-23	16ta	3a	-	Nec
N3	MMBC1653N3	Si-npn	Switch, HV drive, 150V, 50mA, 150mW, B=100-220, 120MHz	SOT-23	16ta	3a	-	Sam
N3	R1100D231C	VR-IC	U-low Icc, 2.3V±2%, 180mA	SON1408-3	19vj	7d	VR1	Ric
N3	R3111N532C	CMOS-IC	Voltage Detector 5,3V±2.0%, Reset Open drain output	SOT-23	16vdd	3d	VD6	Ric
N3	R3130N29DC3	CMOS-IC	Voltage Detector 2,9V, -Reset Open drain output, 200ms	SOT-23	16vdc	3b	VD6	Ric
N3	RT1N441C	Si-npn-Digi	Sw, 50V, 100mA, 150mW, 200MHz, R1/R2=47k/47k	SC-59	16ta	3a	-	Mit
N3	RT1N441M	Si-npn-Digi	Sw, 50V, 100mA, 150mW, 200MHz, R1/R2=47k/47k	SC-70	16ta	3a	-	Mit
N3	RT1N441U	Si-npn-Digi	Sw, 50V, 100mA, 125mW, 200MHz, R1/R2=47k/47k	SC-75A	16ta	3a	-	Mit
N3	TC54VN3302ECB	CMOS-IC	Voltage Detector 3.3V±2%, -Reset Open drain output	SOT-23	16vdb	3a	VD6	Tcs
N3	XC61CN3302M	CMOS-IC	Voltage Detector 3,3V, Reset Open drain output	SOT-23	16vdb	3d	VD6	Tor
N3	XC6GN3302HR	CMOS-IC	Voltage Detector 3,3V, Reset Open drain output	USP-3	17vdc	9b	VD1	Tor
N30	BFR505	Si-npn	SATV, 20V, 18mA, 150mW, B=60..250, 9GHz	SOT-23	16ta	3a	-	Phi
N31	S72N31SF	Lin/Digi-IC	Voltage Detector 3,1V, Reset Open collector output	SOT-23F	18vdc	3b	VD6	Auk
N31	S72N31UF	Lin/Digi-IC	Voltage Detector 3,1V, Reset Open collector output	SOT-323F	18vdc	3b	VD6	Auk
N33	S72N33SF	Lin/Digi-IC	Voltage Detector 3,3V, Reset Open collector output	SOT-23F	18vdc	3b	VD6	Auk
N33	S72N33UF	Lin/Digi-IC	Voltage Detector 3,3V, Reset Open collector output	SOT-323F	18vdc	3b	VD6	Auk
N35	XC61FN3312M	CMOS-IC	Voltage Detector 3,3V, Reset Open drain output, 200ms	SOT-23	16vdb	3d	VD6	Tor
N36	S72N36SF	Lin/Digi-IC	Voltage Detector 3,6V, Reset Open collector output	SOT-23F	18vdc	3b	VD6	Auk
N36	S72N36UF	Lin/Digi-IC	Voltage Detector 3,6V, Reset Open collector output	SOT-323F	18vdc	3b	VD6	Auk
N36	XC61FN3342M	CMOS-IC	Voltage Detector 3,3V, Reset Open drain output, 400ms	SOT-23	16vdb	3d	VD6	Tor
N37	XC61FN3352M	CMOS-IC	Voltage Detector 3,3V, Reset Open drain output, 50ms	SOT-23	16vdb	3d	VD6	Tor
N39	S72N39SF	Lin/Digi-IC	Voltage Detector 3,9V, Reset Open collector output	SOT-23F	18vdc	3b	VD6	Auk
N39	S72N39UF	Lin/Digi-IC	Voltage Detector 3,9V, Reset Open collector output	SOT-323F	18vdc	3b	VD6	Auk
N4	2SC1653-4	Si-npn	Sw, HV-drive, 150V, 50mA, 150mW, B=200..400, 120MHz	SOT-23	16ta	3a	-	Nec
N4	BFR53R	Si-npn	UHF-A, 18V, 50mA, 2GHz	SOT-23	16te	3a	-	Phi
N4	ILC5061IC34X	CMOS-IC	Voltage Detector 3.4V±2%, -Reset Open-Drain Output	SC-70	16vdb	3a	VD6	Imp
N4	ILC5061M34X	CMOS-IC	Voltage Detector 3.4V±2%, -Reset Open-Drain Output	SOT-23	16vdb	3a	VD6	Imp
N4	KA4L4Z	Si-npn-Digi	Sw, 60V, 100mA, 200mW, R1=47k	SC-75	16ta	3a	-	Nec
N4	KRC117S	Si-npn-Digi	Sw, 50V, 100mA, 200mW, 200MHz, R1/R2=2k2/2k2	SOT-23	16ta	3a	-	Kec
N4	KRC417	Si-npn-Digi	Sw, 50V, 100mA, 100mW, 200MHz, R1/R2=2k2/2k2	SOT-323	16ta	3a	-	Kec
N4	KRC417E	Si-npn-Digi	Sw, 50V, 100mA, 100mW, 200MHz, R1/R2=2k2/2k2	SOT-490	18ta	3a	-	Kec
N4	KRC417V	Si-npn-Digi	Sw, 50V, 100mA, 100mW, 200MHz, R1/R2=2k2/2k2	VSM	18ta	3a	-	Kec
N4	MMBC1653N4	Si-npn	Switch, HV drive, 150V, 50mA, 150mW, B=150-330, 120MHz	SOT-23	16ta	3a	-	Sam
N4	R1100D241C	VR-IC	U-low Icc, 2.4V±2%, 180mA	SON1408-3	19vj	7d	VR1	Ric
N4	R3111N542C	CMOS-IC	Voltage Detector 5,4V±2.0%, Reset Open drain output	SOT-23	16vdd	3d	VD6	Ric
N4	R3130N30DC8	CMOS-IC	Voltage Detector 3V, -Reset Open drain output, 200ms	SOT-23	16vdc	3b	VD6	Ric
N4	TC54VN3402ECB	CMOS-IC	Voltage Detector 3.4V±2%, -Reset Open drain output	SOT-23	16vdb	3a	VD6	Tcs
N4	XC61CN3402M	CMOS-IC	Voltage Detector 3,4V, Reset Open drain output	SOT-23	16vdb	3d	VD6	Tor
N4	XC6GN3402HR	CMOS-IC	Voltage Detector 3,4V, Reset Open drain output	USP-3	17vdc	9b	VD1	Tor
N42	S72N42SF	Lin/Digi-IC	Voltage Detector 4,2V, Reset Open collector output	SOT-23F	18vdc	3b	VD6	Auk
N42	S72N42UF	Lin/Digi-IC	Voltage Detector 4,2V, Reset Open collector output	SOT-323F	18vdc	3b	VD6	Auk
N45	S72N45SF	Lin/Digi-IC	Voltage Detector 4,5V, Reset Open collector output	SOT-23F	18vdc	3b	VD6	Auk
N45	S72N45UF	Lin/Digi-IC	Voltage Detector 4,5V, Reset Open collector output	SOT-323F	18vdc	3a	VD6	Auk
N45	XC61FN3412M	CMOS-IC	Voltage Detector 3,4V, Reset Open drain output, 200ms	SOT-23	16vdb	3d	VD6	Tor
N46	XC61FN3442M	CMOS-IC	Voltage Detector 3,4V, Reset Open drain output, 400ms	SOT-23	16vdb	3d	VD6	Tor
N47	XC61FN3452M	CMOS-IC	Voltage Detector 3,4V, Reset Open drain output, 50ms	SOT-23	16vdb	3d	VD6	Tor
N4A	ILC5061AIC34X	CMOS-IC	Voltage Detector 3.4V±1%, -Reset Open-Drain Output	SC-70	16vdb	3a	VD6	Imp
N4A	ILC5061AM34X	CMOS-IC	Voltage Detector 3.4V±1%, -Reset Open-Drain Output	SOT-23	16vdb	3a	VD6	Imp
N5	2SC1654-5	Si-npn	Sw, HV-drive, 180V, 50mA, 150mW, B=90..180, 120MHz	SOT-23	16ta	3a	-	Nec
N5	KRC118S	Si-npn-Digi	Sw, 50V, 100mA, 200mW, 200MHz, R1/R2=2k2/10k	SOT-23	16ta	3a	-	Kec
N5	KRC418	Si-npn-Digi	Sw, 50V, 100mA, 100mW, 200MHz, R1/R2=2k2/10k	SOT-323	16ta	3a	-	Kec
N5	KRC418E	Si-npn-Digi	Sw, 50V, 100mA, 100mW, 200MHz, R1/R2=2k2/10k	SOT-490	18ta	3a	-	Kec
N5	KRC418V	Si-npn-Digi	Sw, 50V, 100mA, 100mW, 200MHz, R1/R2=2k2/10k	VSM	18ta	3a	-	Kec
N5	MMBC1654N5	Si-npn	Switch, HV drive, 180V, 50mA, 150mW, B=50-130, 120MHz	SOT-23	16ta	3a	-	Sam
N5	R1100D251C	VR-IC	U-low Icc, 2.5V±2%, 180mA	SON1408-3	19vj	7d	VR1	Ric
N5	R3111N552C	CMOS-IC	Voltage Detector 5,5V±2.0%, Reset Open drain output	SOT-23	16vdd	3d	VD6	Ric
N5	R3130N46DC5	CMOS-IC	Voltage Detector 4,6V, -Reset Open drain output, 200ms	SOT-23	16vdc	3b	VD6	Ric

SMD code	Type	Function	Short description	Case	Pin.	St.	Sch.	Mnf.
N5	RT1N144C	Si-npn-Digi	Sw, 50V, 100mA, 150mW, 200MHz, R1/R2=10/47k	SC-59	16ta	3a	-	Mit
N5	RT1N144M	Si-npn-Digi	Sw, 50V, 100mA, 150mW, 200MHz, R1/R2=10/47k	SC-70	16ta	3a	-	Mit
N5	RT1N144U	Si-npn-Digi	Sw, 50V, 100mA, 125mW, 200MHz, R1/R2=10/47k	SC-75A	16ta	3a	-	Mit
N5	TC54VN3502ECB	CMOS-IC	Voltage Detector 3.5V±2%, -Reset Open drain output	SOT-23	16vdb	3a	VD6	Tcs
N5	XC61CN3502M	CMOS-IC	Voltage Detector 3,5V, Reset Open drain output	SOT-23	16vdb	3d	VD6	Tor
N5	XC6GN3502HR	CMOS-IC	Voltage Detector 3,5V, Reset Open drain output	USP-3	17vdc	9b	VD1	Tor
N55	XC61FN3512M	CMOS-IC	Voltage Detector 3,5V, Reset Open drain output, 200ms	SOT-23	16vdb	3d	VD6	Tor
N56	XC61FN3542M	CMOS-IC	Voltage Detector 3,5V, Reset Open drain output, 400ms	SOT-23	16vdb	3d	VD6	Tor
N57	XC61FN3552M	CMOS-IC	Voltage Detector 3,5V, Reset Open drain output, 50ms	SOT-23	16vdb	3d	VD6	Tor
N6	2SC1654-6	Si-npn	Sw, HV-drive, 180V, 50mA, 150mW, B=135..270, 120MHz	SOT-23	16ta	3a	-	Nec
N6	BFS25A	Si-npn	UHF, 8V, 6,5mA, 32mW, 5GHz	SOT-323	16ta	3a	-	Phi
N6	KRC119S	Si-npn-Digi	Sw, 50V, 100mA, 200mW, 200MHz, R1/R2=4k7k/10k	SOT-23	16ta	3a	-	Kec
N6	KRC419	Si-npn-Digi	Sw, 50V, 100mA, 100mW, 200MHz, R1/R2=4k7k/10k	SOT-323	16ta	3a	-	Kec
N6	KRC419E	Si-npn-Digi	Sw, 50V, 100mA, 100mW, 200MHz, R1/R2=4k7k/10k	SOT-490	18ta	3a	-	Kec
N6	KRC419V	Si-npn-Digi	Sw, 50V, 100mA, 100mW, 200MHz, R1/R2=4k7k/10k	VSM	18ta	3a	-	Kec
N6	MMBC1654N6	Si-npn	Switch, HV drive, 180V, 50mA, 150mW, B=50-130, 120MHz	SOT-23	16ta	3a	-	Sam
N6	R1100D261C	VR-IC	U-low Icc, 2.6V±2%, 180mA	SON1408-3	19vj	7d	VR1	Ric
N6	R3111N562C	CMOS-IC	Voltage Detector 5,6V±2.0%, Reset Open drain output	SOT-23	16vdd	3d	VD6	Ric
N6	RT1N430C	Si-npn-Digi	Sw, 50V, 100mA, 150mW, 200MHz, R1=4k7	SC-59	16ta	3a	-	Mit
N6	RT1N430M	Si-npn-Digi	Sw, 50V, 100mA, 150mW, 200MHz, R1=4k7	SC-70	16ta	3a	-	Mit
N6	RT1N430U	Si-npn-Digi	Sw, 50V, 100mA, 150mW, 200MHz, R1=4k7	SC-75A	16ta	3a	-	Mit
N6	TC54VN3602ECB	CMOS-IC	Voltage Detector 3.6V±2%, -Reset Open drain output	SOT-23	16vdb	3a	VD6	Tcs
N6	XC61CN3602M	CMOS-IC	Voltage Detector 3,6V, Reset Open drain output	SOT-23	16vdb	3d	VD6	Tor
N6	XC6GN3602HR	CMOS-IC	Voltage Detector 3,6V, Reset Open drain output	USP-3	17vdc	9b	VD1	Tor
N60	DDTD113EC	Si-npn-Digi	Sw, 50V, 500mA, 200mW, 200MHz, R1/R2=1k/1k	SOT-23	16ta	3d	-	Di
N60	DDTD113EU	Si-npn-Digi	Sw, 50V, 500mA, 200mW, 200MHz, R1/R22=1k/1k	SOT-323	16ta	3d	-	Di
N61	DDTD123EC	Si-npn-Digi	Sw, 50V, 500mA, 200mW, 200MHz, R1/R2=2,2k/2,2k	SOT-23	16ta	3d	-	Di
N61	DDTD123EU	Si-npn-Digi	Sw, 50V, 500mA, 200mW, 200MHz, R1/R2=2,2k/2,2k	SOT-323	16ta	3d	-	Di
N62	DDTD143EC	Si-npn-Digi	Sw, 50V, 500mA, 200mW, 200MHz, R1/R2=4,7k/4,7k	SOT-23	16ta	3d	-	Di
N62	DDTD143EU	Si-npn-Digi	Sw, 50V, 500mA, 200mW, 200MHz, R1/R2=4,7k/4,7k	SOT-323	16ta	3d	-	Di
N63	DDTD114EC	Si-npn-Digi	Sw, 50V, 500mA, 200mW, 200MHz, R1/R2=10k/10k	SOT-23	16ta	3d	-	Di
N63	DDTD114EU	Si-npn-Digi	Sw, 50V, 500mA, 200mW, 200MHz, R1/R2=10k/10k	SOT-323	16ta	3d	-	Di
N64	DDTD122JC	Si-npn-Digi	Sw, 50V, 500mA, 200mW, 200MHz, R1/R2=0,22k/4,7k	SOT-23	16ta	3d	-	Di
N64	DDTD122JU	Si-npn-Digi	Sw, 50V, 500mA, 200mW, 200MHz, R1/R2=0,22k/4,7k	SOT-323	16ta	3d	-	Di
N65	DDTD113ZC	Si-npn-Digi	Sw, 50V, 500mA, 200mW, 200MHz, R1/R2=1k/10k	SOT-23	16ta	3d	-	Di
N65	DDTD113ZU	Si-npn-Digi	Sw, 50V, 500mA, 200mW, 200MHz, R1/R2=1k/10k	SOT-323	16ta	3d	-	Di
N65	XC61FN3612M	CMOS-IC	Voltage Detector 3,6V, Reset Open drain output, 200ms	SOT-23	16vdb	3d	VD6	Tor
N66	DDTD123YC	Si-npn-Digi	Sw, 50V, 500mA, 200mW, 200MHz, R1/R2=2,2k/10k	SOT-23	16ta	3d	-	Di
N66	DDTD123YU	Si-npn-Digi	Sw, 50V, 500mA, 200mW, 200MHz, R1/R2=2,2k/10k	SOT-323	16ta	3d	-	Di
N66	XC61FN3642M	CMOS-IC	Voltage Detector 3,6V, Reset Open drain output, 400ms	SOT-23	16vdb	3d	VD6	Tor
N67	DDTD133HC	Si-npn-Digi	Sw, 50V, 500mA, 200mW, 200MHz, R1/R2=3,3k/10k	SOT-23	16ta	3d	-	Di
N67	DDTD133HU	Si-npn-Digi	Sw, 50V, 500mA, 200mW, 200MHz, R1/R2=3,3k/10k	SOT-323	16ta	3d	-	Di
N67	XC61FN3652M	CMOS-IC	Voltage Detector 3,6V, Reset Open drain output, 50ms	SOT-23	16vdb	3d	VD6	Tor
N69	DDTD123TC	Si-npn-Digi	Sw, 50V, 500mA, 200mW, 200MHz, R1=2,2k	SOT-23	16ta	3d	-	Di
N69	DDTD123TU	Si-npn-Digi	Sw, 50V, 500mA, 200mW, 200MHz, R1=2,2k	SOT-323	16ta	3d	-	Di
N7	2SC1654-7	Si-npn	Sw, HV-drive, 180V, 50mA, 150mW, B=200..400, 120MHz	SOT-23	16ta	3a	-	Nec
N7	ILC5061IC37X	CMOS-IC	Voltage Detector 3.7V±2%, -Reset Open-Drain Output	SC-70	16vdb	3a	VD6	Imp
N7	ILC5061M37X	CMOS-IC	Voltage Detector 3.7V±2%, -Reset Open-Drain Output	SOT-23	16vdb	3a	VD6	Imp
N7	KN4L4Z	Si-pnp-Digi	Sw, 60V, 100mA, 150mW, R1=47k	SC-75	16ta	3a	-	Nec
N7	KRC120S	Si-npn-Digi	Sw, 50V, 100mA, 200mW, 200MHz, R1/R2=10k/4k7	SOT-23	16ta	3a	-	Kec
N7	KRC420	Si-npn-Digi	Sw, 50V, 100mA, 100mW, 200MHz, R1/R2=10k/4k7	SOT-323	16ta	3a	-	Kec
N7	KRC420E	Si-npn-Digi	Sw, 50V, 100mA, 100mW, 200MHz, R1/R2=10k/4k7	SOT-490	18ta	3a	-	Kec
N7	KRC420V	Si-npn-Digi	Sw, 50V, 100mA, 100mW, 200MHz, R1/R2=10k/4k7	VSM	18ta	3a	-	Kec
N7	MMBC1654N7	Si-npn	Switch, HV drive, 180V, 50mA, 150mW, B=100-220, 120MHz	SOT-23	16ta	3a	-	Sam
N7	R1100D271C	VR-IC	U-low Icc, 2.7V±2%, 180mA	SON1408-3	19vj	7d	VR1	Ric
N7	R3111N572C	CMOS-IC	Voltage Detector 5,7V±2.0%, Reset Open drain output	SOT-23	16vdd	3d	VD6	Ric
N7	RT1N140C	Si-npn-Digi	Sw, 50V, 100mA, 150mW, 200MHz, R1=10k	SC-59	16ta	3a	-	Mit
N7	RT1N140M	Si-npn-Digi	Sw, 50V, 100mA, 150mW, 200MHz, R1=10k	SC-70	16ta	3a	-	Mit
N7	RT1N140T	Si-npn-Digi	Sw, 50V, 100mA, 125mW, 200MHz, R1=10k	T-USM	18ta	3a	-	Mit
N7	RT1N140U	Si-npn-Digi	Sw, 50V, 100mA, 125mW, 200MHz, R1=10k	SC-75A	16ta	3a	-	Mit
N7	TC54VN3702ECB	CMOS-IC	Voltage Detector 3.7V±2%, -Reset Open drain output	SOT-23	16vdb	3a	VD6	Tcs
N7	XC61CN3702M	CMOS-IC	Voltage Detector 3,7V, Reset Open drain output	SOT-23	16vdb	3d	VD6	Tor
N7	XC6GN3702HR	CMOS-IC	Voltage Detector 3,7V, Reset Open drain output	USP-3	17vdc	9b	VD1	Tor
N70	DDTD143TC	Si-npn-Digi	Sw, 50V, 500mA, 200mW, 200MHz, R1=4,7k	SOT-23	16ta	3d	-	Di
N70	DDTD143TU	Si-npn-Digi	Sw, 50V, 500mA, 200mW, 200MHz, R1=4,7k	SOT-323	16ta	3d	-	Di
N71	DDTD114TC	Si-npn-Digi	Sw, 50V, 500mA, 200mW, 200MHz, R1=10k	SOT-23	16ta	3d	-	Di
N71	DDTD114TU	Si-npn-Digi	Sw, 50V, 500mA, 200mW, 200MHz, R1=4,7k	SOT-323	16ta	3d	-	Di
N72	DDTD114GC	Si-npn-Digi	Sw, 50V, 500mA, 200mW, 200MHz, R2=10k	SOT-23	16ta	3d	-	Di
N72	DDTD114GU	Si-npn-Digi	Sw, 50V, 500mA, 200mW, 200MHz, R2=10k	SOT-323	16ta	3d	-	Di
N72	SO3903	Si-npn	GP, 60V, 200mA, 250mW, B=50..150, >300MHz	SOT-23	16ta	3a	-	Ste
N75	DDTD122LC	Si-npn-Digi	Sw, 50V, 500mA, 200mW, 200MHz, R1/R2=0,22k/10k	SOT-23	16ta	3d	-	Di
N75	DDTD122LU	Si-npn-Digi	Sw, 50V, 500mA, 200mW, 200MHz, R1/R2=0,22k/10k	SOT-323	16ta	3d	-	Di
N75	XC61FN3712M	CMOS-IC	Voltage Detector 3,7V, Reset Open drain output, 200ms	SOT-23	16vdb	3d	VD6	Tor
N76	DDTD142JC	Si-npn-Digi	Sw, 50V, 500mA, 200mW, 200MHz, R1/R2=0,47k/10k	SOT-23	16ta	3d	-	Di
N76	DDTD142JU	Si-npn-Digi	Sw, 50V, 500mA, 200mW, 200MHz, R1/R2=0,47k/10k	SOT-323	16ta	3d	-	Di

SMD code	Type	Function	Short description	Case	Pin.	St.	Sch.	Mnf.
N76	XC61FN3742M	CMOS-IC	Voltage Detector 3,7V, Reset Open drain output, 400ms	SOT-23	16vdb	3d	VD6	Tor
N77	DDTD122TC	Si-npn-Digi	Sw, 50V, 500mA, 200mW, 200MHz, R1=0,22k	SOT-23	16ta	3d	-	Di
N77	DDTD122TU	Si-npn-Digi	Sw, 50V, 500mA, 200mW, 200MHz, R1=0,22k	SOT-323	16ta	3d	-	Di
N77	XC61FN3752M	CMOS-IC	Voltage Detector 3,7V, Reset Open drain output, 50ms	SOT-23	16vdb	3d	VD6	Tor
N78	DDTD142TC	Si-npn-Digi	Sw, 50V, 500mA, 200mW, 200MHz, R1=0,47k	SOT-23	16ta	3d	-	Di
N78	DDTD142TU	Si-npn-Digi	Sw, 50V, 500mA, 200mW, 200MHz, R1=0,22k	SOT-323	16ta	3d	-	Di
N7A	ILC5061AIC37X	CMOS-IC	Voltage Detector 3.7V±1%, -Reset Open-Drain Output	SC-70	16vdb	3a	VD6	Imp
N7A	ILC5061AM37X	CMOS-IC	Voltage Detector 3.7V±1%, -Reset Open-Drain Output	SOT-23	16vdb	3a	VD6	Imp
N8	DAP202U	Si-diode	Dual, Sw, 80V, 100mA, 200mW, <10ns	SC-70	16df	3a	-	Ons
N8	KRC121S	Si-npn-Digi	Sw, 50V, 100mA, 200mW, 200MHz, R1/R2=47k/10k	SOT-23	16ta	3a	-	Kec
N8	KRC421	Si-npn-Digi	Sw, 50V, 100mA, 100mW, 200MHz, R1/R2=47k/10k	SOT-323	16ta	3a	-	Kec
N8	KRC421E	Si-npn-Digi	Sw, 50V, 100mA, 100mW, 200MHz, R1/R2=47k/10k	SOT-490	18ta	3a	-	Kec
N8	KRC421V	Si-npn-Digi	Sw, 50V, 100mA, 100mW, 200MHz, R1/R2=47k/10k	VSM	18ta	3a	-	Kec
N8	R1100D281C	VR-IC	U-low Icc, 2.8V±2%, 180mA	SON1408-3	19vj	7d	VR1	Ric
N8	R3111N582C	CMOS-IC	Voltage Detector 5,8V±2.0%, Reset Open drain output	SOT-23	16vdd	3d	VD6	Ric
N8	TC54VN3802ECB	CMOS-IC	Voltage Detector 3.8V±2%, -Reset Open drain output	SOT-23	16vdb	3a	VD6	Tcs
N8	XC61CN3802M	CMOS-IC	Voltage Detector 3,8V, Reset Open drain output	SOT-23	16vdb	3d	VD6	Tor
N8	XC6GN3802HR	CMOS-IC	Voltage Detector 3,8V, Reset Open drain output	USP-3	17vdc	9b	VD1	Tor
N80	SO5551	Si-npn	GP, 180V, 200mA, 200mW, B=80..250, <300MHz	SOT-23	16ta	3a	-	Ste
N81	DDTC122LE	Si-npn-Digi	Sw, 50V, 100mA, 150mW, 250MHz, R1/R2=0,22k/10k	SOT-523	18ta	3d	-	Di
N81	DDTC122LU	Si-npn-Digi	Sw, 50V, 100mA, 200mW, 250MHz, R1/R2=0,22k/10k	SOT-23	16ta	3d	-	Di
N81	SO2369A	Si-npn	Sw, 40V, 200mA, 330mW, B=40..120	SOT-23	16ta	3a	-	Ste
N82	DDTC142JE	Si-npn-Digi	Sw, 50V, 100mA, 150mW, 250MHz, R1/R2=0,47k/10k	SOT-523	18ta	3d	-	Di
N82	DDTC142JU	Si-npn-Digi	Sw, 50V, 100mA, 200mW, 250MHz, R1/R2=0,47k/10k	SOT-323	16ta	3d	-	Di
N83	DDTC122TE	Si-npn-Digi	Sw, 50V, 100mA, 150mW, 250MHz, R1=2,2k	SOT-523	18ta	3d	-	Di
N83	DDTC122TU	Si-npn-Digi	Sw, 50V, 100mA, 150mW, 250MHz, R1=2,2k	SOT-323	16ta	3d	-	Di
N84	DDTC142TE	Si-npn-Digi	Sw, 50V, 100mA, 150mW, 250MHz, R1=0,47k	SOT-523	18ta	3d	-	Di
N84	DDTC142TU	Si-npn-Digi	Sw, 50V, 100mA, 200mW, 250MHz, R1=0,47k	SOT-323	16ta	3d	-	Di
N85	XC61FN3812M	CMOS-IC	Voltage Detector 3,8V, Reset Open drain output, 200ms	SOT-23	16vdb	3d	VD6	Tor
N86	XC61FN3842M	CMOS-IC	Voltage Detector 3,8V, Reset Open drain output, 400ms	SOT-23	16vdb	3d	VD6	Tor
N87	XC61FN3852M	CMOS-IC	Voltage Detector 3,8V, Reset Open drain output, 50ms	SOT-23	16vdb	3d	VD6	Tor
N9	1SS372	Si-diode	Dual, Schottky, 10V, 100mA	SC-70	16dl	3a	-	Tos
N9	1SS374	Si-diode	Dual, Schottky, 10V, 100mA	SC-59	16dl	3a	-	Tos
N9	DAN222	Si-diode	Dual, Sw, 80V, 100mA, 150mW, <4ns	SOT-416	16dg	3a	-	Ons
N9	KRC122S	Si-npn-Digi	Sw, 50V, 100mA, 200mW, 200MHz, R1/R2=100k/100k	SOT-23	16ta	3a	-	Kec
N9	KRC422	Si-npn-Digi	Sw, 50V, 100mA, 100mW, 200MHz, R1/R2=100k/100k	SOT-323	16ta	3a	-	Kec
N9	KRC422E	Si-npn-Digi	Sw, 50V, 100mA, 100mW, 200MHz, R1/R2=100k/100k	SOT-490	18ta	3a	-	Kec
N9	KRC422V	Si-npn-Digi	Sw, 50V, 100mA, 100mW, 200MHz, R1/R2=100k/100k	VSM	18ta	3a	-	Kec
N9	R1100D291C	VR-IC	U-low Icc, 2.9V±2%, 180mA	SON1408-3	19vj	7d	VR1	Ric
N9	R3111N592C	CMOS-IC	Voltage Detector 5,9V±2.0%, Reset Open drain output	SOT-23	16vdd	3d	VD6	Ric
N9	TC54VN3902ECB	CMOS-IC	Voltage Detector 3.9V±2%, -Reset Open drain output	SOT-23	16vdb	3a	VD6	Tcs
N9	XC61CN3902M	CMOS-IC	Voltage Detector 3,9V, Reset Open drain output	SOT-23	16vdb	3d	VD6	Tor
N9	XC6GN3902HR	CMOS-IC	Voltage Detector 3,9V, Reset Open drain output	USP-3	17vdc	9b	VD1	Tor
N95	S72N25SF	Lin/Digi-IC	Voltage Detector 2,5V, Reset Open collector output	SOT-23F	18vdc	3b	VD6	Auk
N95	XC61FN3912M	CMOS-IC	Voltage Detector 3,9V, Reset Open drain output, 200ms	SOT-23	16vdb	3d	VD6	Tor
N96	XC61FN3942M	CMOS-IC	Voltage Detector 3,9V, Reset Open drain output, 400ms	SOT-23	16vdb	3d	VD6	Tor
N97	XC61FN3952M	CMOS-IC	Voltage Detector 3,9V, Reset Open drain output, 50ms	SOT-23	16vdb	3d	VD6	Tor
NA	2SC5374	Si-npn	VHF/UHF Osc/Amp, 20V, 100mA, 100mW, B>110, 5,2GHz	SMCP	16ta	3a	-	Say
NA	2SC5375	Si-npn	VHF/UHF Osc/Amp, 20V, 100mA, 150mW, B>110, 5,2GHz	MCP	16ta	3a	-	Say
NA	2SC5538	Si-npn	VHF/UHF, 20V, 100mA, 100Mw, B=110..200, 5,2GHz	SSFP	18ta	3a	-	Say
NA	BFS20	Si-npn	RF, 30V, 25mA, 250mW, B=85, 450MHz	SOT-23	16ta	3a	-	Sil
NA	ETC1810-5U	CMOS-IC	Voltage Detector 4.62V, -Reset Push-pull output	SOT-23	16vdb	3a	-	Etc
NA	FMMTA05R	Si-npn	GP, 60V, 500mA, 350mW, B>100, >100MHz	SOT-23	16te	3a	-	Zx
NA	KRC101S	Si-npn-Digi	Sw, 50V, 100mA, 200mW, 200MHz, R1/R2=4k7/4k7	SOT-23	16ta	3a	-	Kec
NA	KRC401	Si-npn-Digi	Sw, 50V, 100mA, 100mW, 200MHz, R1/R2=4k7/4k7	SOT-323	16ta	3a	-	Kec
NA	KRC401E	Si-npn-Digi	Sw, 50V, 100mA, 100mW, 200MHz, R1/R2=4k7/4k7	SOT-490	18ta	3a	-	Kec
NA	KRC401V	Si-npn-Digi	Sw, 50V, 100mA, 100mW, 200MHz, R1/R2=4k7/4k7	VSM	18ta	3a	-	Kec
NA	MIC1810-5U	CMOS-IC	Voltage Detector 4.62V, -Reset Push-pull output	SOT-23	16vdb	3a	-	Mcr
NA	RN1443A	Si-npn-Digi	Mute, 50V, 300mA, 300mW, R1=22k, B=200..700	SOT-346	16ta	3a	-	Tos
NA1	FN4A4M	Si-pnp-Digi	Sw, 60V, 100mA, 200mW, R1/R2=10k/10k	SC-59	16ta	3a	-	Nec
NA1	GN4A4M	Si-pnp-Digi	Sw, 60V, 100mA, 200mW, R1/R2=10k/10k	SC-70	16ta	3a	-	Nec
NB	BF599	Si-npn	VHF, IF, 40V, 25mA, 200mW, B>40, 550MHz	SOT-23	16ta	3a	-	Sie
NB	ETC1810-10U	CMOS-IC	Voltage Detector 4,37V, -Reset Push-pull output	SOT-23	16vdb	3a	-	Etc
NB	FMMTA55R	Si-pnp	AF-Drv, 60V, 500mA, 300mW, B>100, >50MHz	SOT-23	16te	3a	-	Zx
NB	KRC102S	Si-npn-Digi	Sw, 50V, 100mA, 200mW, 200MHz, R1/R2=10k/10k	SOT-23	16ta	3a	-	Kec
NB	KRC402	Si-npn-Digi	Sw, 50V, 100mA, 100mW, 200MHz, R1/R2=10k/10k	SOT-323	16ta	3a	-	Kec
NB	KRC402E	Si-npn-Digi	Sw, 50V, 100mA, 100mW, 200MHz, R1/R2=10k/10k	SOT-490	18ta	3a	-	Kec
NB	KRC402V	Si-npn-Digi	Sw, 50V, 100mA, 100mW, 200MHz, R1/R2=10k/10k	VSM	18ta	3a	-	Kec
NB	MIC1810-10U	CMOS-IC	Voltage Detector 4,37V, -Reset Push-pull output	SOT-23	16vdb	3a	-	Mcr
NB	RN1443B	Si-npn-Digi	Mute, 50V, 300mA, 300mW, R1=22k, B=350..1200	SOT-346	16ta	3a	-	Tos
NB1	FN4F4M	Si-pnp-Digi	Sw, 60V, 100mA, 200mW, R1/R2=22k/22k	SC-59	16ta	3a	-	Nec
NB1	GN4F4M	Si-pnp-Digi	Sw, 60V, 100mA, 200mW, R1/R2=22k/22k	SC-70	16ta	3a	-	Nec
NC	ETC1810-15U	CMOS-IC	Voltage Detector 4.12V, -Reset Push-pull output	SOT-23	16vdb	3a	-	Etc
NC	KRC103S	Si-npn-Digi	Sw, 50V, 100mA, 200mW, 200MHz, R1/R2=22k/22k	SOT-23	16ta	3a	-	Kec
NC	KRC403	Si-npn-Digi	Sw, 50V, 100mA, 100mW, 200MHz, R1/R2=22k/22k	SOT-323	16ta	3a	-	Kec

SMD code	Type	Function	Short description	Case	Pin.	St.	Sch.	Mnf.
NC	KRC403E	Si-npn-Digi	Sw, 50V, 100mA, 100mW, 200MHz, R1/R2=22k/22k	SOT-490	18ta	3a	-	Kec
NC	KRC403V	Si-npn-Digi	Sw, 50V, 100mA, 100mW, 200MHz, R1/R2=22k/22k	VSM	18ta	3a	-	Kec
NC	MIC1810-15U	CMOS-IC	Voltage Detector 4.12V, -Reset Push-pull output	SOT-23	16vdb	3a	-	Mcr
NC1	FN4L4M	Si-pnp-Digi	Sw, 60V, 100mA, 200mW, R1/R2=47k/47k	SC-59	16ta	3a	-	Nec
NC1	GN4L4M	Si-pnp-Digi	Sw, 60V, 100mA, 200mW, R1/R2=47k/47k	SC-70	16ta	3a	-	Nec
NCp	BF840	Si-npn	AM/FM-RF, 40V, 25mA, 250mW, B=67..222, 380MHz	SOT-23	16ta	3a	-	PhH
NCs	BF840	Si-npn	AM/FM-RF, 40V, 25mA, 250mW, B=67..222, 380MHz	SOT-23	16ta	3a	-	Sie
NCt	BF840	Si-npn	AM/FM-RF, 40V, 25mA, 250mW, B=67..222, 380MHz	SOT-23	16ta	3a	-	PhM
ND	2SC5539	Si-npn	VHF/UHF, 20V, 100mA, 100mW, B=90..200, 7,5Hz	SSFP	18ta	3a	-	Say
ND	BF841	Si-npn	AF, 40V, 25mA, 280mW, B=35..125, >380MHz	SOT-23	16ta	3a	-	Cdi,Sie
ND	KRC104S	Si-npn-Digi	Sw, 50V, 100mA, 200mW, 200MHz, R1/R2=47k/47k	SOT-23	16ta	3a	-	Kec
ND	KRC404	Si-npn-Digi	Sw, 50V, 100mA, 100mW, 200MHz, R1/R2=47k/47k	SOT-323	16ta	3a	-	Kec
ND	KRC404E	Si-npn-Digi	Sw, 50V, 100mA, 100mW, 200MHz, R1/R2=47k/47k	SOT-490	18ta	3a	-	Kec
ND	KRC404V	Si-npn-Digi	Sw, 50V, 100mA, 100mW, 200MHz, R1/R2=47k/47k	VSM	18ta	3a	-	Kec
ND1	FN4L3M	Si-pnp-Digi	Sw, 60V, 100mA, 200mW, R1/R2=4k7/4k7	SC-59	16ta	3a	-	Nec
ND1	GN4L3M	Si-pnp-Digi	Sw, 60V, 100mA, 200mW, R1/R2=4k7/4k7	SC-70	16ta	3a	-	Nec
NDp	BF841	Si-npn	AF, 40V, 25mA, 280mW, B=35..125, >380MHz	SOT-23	16ta	3a	-	Phi
NE	KRC105S	Si-npn-Digi	Sw, 50V, 100mA, 200mW, 200MHz, R1/R2=2K2/47k	SOT-23	16ta	3a	-	Kec
NE	KRC405	Si-npn-Digi	Sw, 50V, 100mA, 100mW, 200MHz, R1/R2=2K2/47k	SOT-323	16ta	3a	-	Kec
NE	KRC405E	Si-npn-Digi	Sw, 50V, 100mA, 100mW, 200MHz, R1/R2=2K2/47k	SOT-490	18ta	3a	-	Kec
NE	KRC405V	Si-npn-Digi	Sw, 50V, 100mA, 100mW, 200MHz, R1/R2=2K2/47k	VSM	18ta	3a	-	Kec
NE1	FN4L3N	Si-pnp-Digi	Sw, 60V, 100mA, 200mW, R1/R2=4k7/10k	SC-59	16ta	3a	-	Nec
NE1	GN4L3N	Si-pnp-Digi	Sw, 60V, 100mA, 200mW, R1/R2=4k7/10k	SC-70	16ta	3a	-	Nec
NF	2SC5645	Si-npn	UHF-S-band LN, 9V, 30mA, 100mW, B=100..160, 10GHz	SMCP	18ta	3a	-	Say
NF	2SC5646	Si-npn	UHF-S-band LN, 9V, 30mA, 100mW, B=100..160, 10GHz	SSFP	18ta	3a	-	Say
NF	KRC106S	Si-npn-Digi	Sw, 50V, 100mA, 200mW, 200MHz, R1/R2=4k7/47k	SOT-23	16ta	3a	-	Kec
NF	KRC406	Si-npn-Digi	Sw, 50V, 100mA, 100mW, 200MHz, R1/R2=4k7/47k	SOT-323	16ta	3a	-	Kec
NF	KRC406E	Si-npn-Digi	Sw, 50V, 100mA, 100mW, 200MHz, R1/R2=4k7/47k	SOT-490	18ta	3a	-	Kec
NF	KRC406V	Si-npn-Digi	Sw, 50V, 100mA, 100mW, 200MHz, R1/R2=4k7/47k	VSM	18ta	3a	-	Kec
NF1	FN4L3Z	Si-pnp-Digi	Sw, 60V, 100mA, 200mW, R1=4k7	SC-59	16ta	3a	-	Nec
NF1	GN4L3Z	Si-pnp-Digi	Sw, 60V, 100mA, 200mW, R1=4k7	SC-70	16ta	3a	-	Nec
NG1	FN4A3Q	Si-pnp-Digi	Sw, 60V, 100mA, 200mW, R1/R2=1k/10k	SC-59	16ta	3a	-	Nec
NG1	GN4A3Q	Si-pnp-Digi	Sw, 60V, 100mA, 200mW, R1/R2=1k/10k	SC-70	16ta	3a	-	Nec
NH	KRC107S	Si-npn-Digi	Sw, 50V, 100mA, 200mW, 200MHz, R1/R2=10k/47k	SOT-23	16ta	3a	-	Kec
NH	KRC407	Si-npn-Digi	Sw, 50V, 100mA, 100mW, 200MHz, R1/R2=10k/47k	SOT-323	16ta	3a	-	Kec
NH	KRC407E	Si-npn-Digi	Sw, 50V, 100mA, 100mW, 200MHz, R1/R2=10k/47k	SOT-490	18ta	3a	-	Kec
NH	KRC407V	Si-npn-Digi	Sw, 50V, 100mA, 100mW, 200MHz, R1/R2=10k/47k	VSM	18ta	3a	-	Kec
NH1	FN4A4P	Si-pnp-Digi	Sw, 60V, 100mA, 200mW, R1/R2=10k/47k	SC-59	16ta	3a	-	Nec
NH1	GN4A4P	Si-pnp-Digi	Sw, 60V, 100mA, 200mW, R1/R2=10k/47k	SC-70	16ta	3a	-	Nec
NI	KRC108S	Si-npn-Digi	Sw, 50V, 100mA, 200mW, 200MHz, R1/R2=22k/47k	SOT-23	16ta	3a	-	Kec
NI	KRC408	Si-npn-Digi	Sw, 50V, 100mA, 100mW, 200MHz, R1/R2=22k/47k	SOT-323	16ta	3a	-	Kec
NI	KRC408E	Si-npn-Digi	Sw, 50V, 100mA, 100mW, 200MHz, R1/R2=22k/47k	SOT-490	18ta	3a	-	Kec
NI	KRC408V	Si-npn-Digi	Sw, 50V, 100mA, 100mW, 200MHz, R1/R2=22k/47k	VSM	18ta	3a	-	Kec
NJ	KRC109S	Si-npn-Digi	Sw, 50V, 100mA, 200mW, 200MHz, R1/R2=47k/22k	SOT-23	16ta	3a	-	Kec
NJ	KRC409	Si-npn-Digi	Sw, 50V, 100mA, 100mW, 200MHz, R1/R2=47k/22k	SOT-323	16ta	3a	-	Kec
NJ	KRC409E	Si-npn-Digi	Sw, 50V, 100mA, 100mW, 200MHz, R1/R2=47k/22k	SOT-490	18ta	3a	-	Kec
NJ	KRC409V	Si-npn-Digi	Sw, 50V, 100mA, 100mW, 200MHz, R1/R2=47k/22k	VSM	18ta	3a	-	Kec
NJ1	FN4F4N	Si-pnp-Digi	Sw, 60V, 100mA, 200mW, R1/R2=22k/47k	SC-59	16ta	3a	-	Nec
NJ1	GN4F4N	Si-pnp-Digi	Sw, 60V, 100mA, 200mW, R1/R2=22k/47k	SC-70	16ta	3a	-	Nec
NK	KRC110S	Si-npn-Digi	Sw, 50V, 100mA, 200mW, 200MHz, R1=4k7	SOT-23	16ta	3a	-	Kec
NK	KRC410	Si-npn-Digi	Sw, 50V, 100mA, 100mW, 200MHz, R1=4k7	SOT-323	16ta	3a	-	Kec
NK	KRC410E	Si-npn-Digi	Sw, 50V, 100mA, 100mW, 200MHz, R1=4k7	SOT-490	18ta	3a	-	Kec
NK	KRC410V	Si-npn-Digi	Sw, 50V, 100mA, 100mW, 200MHz, R1=4k7	VSM	18ta	3a	-	Kec
NK1	FN4L4L	Si-pnp-Digi	Sw, 60V, 100mA, 200mW, R1/R2=47k/22k	SC-59	16ta	3a	-	Nec
NK1	GN4L4L	Si-pnp-Digi	Sw, 60V, 100mA, 200mW, R1/R2=47k/22k	SC-70	16ta	3a	-	Nec
NL	2SA1520	Si-pnp-Digi	Sw, 50V, 500mA, 200mW, 250MHz, R1/R2=2k2/10k	SOT-23	16ta	3a	-	Say
NL1	FN4A4Z	Si-pnp-Digi	Sw, 60V, 100mA, 200mW, R1=10k	SC-59	16ta	3a	-	Nec
NL1	GN4A4Z	Si-pnp-Digi	Sw, 60V, 100mA, 200mW, R1=10k	SC-70	16ta	3a	-	Nec
NM	KRC111S	Si-npn-Digi	Sw, 50V, 100mA, 200mW, 200MHz, R1=10k	SOT-23	16ta	3a	-	Kec
NM	KRC411	Si-npn-Digi	Sw, 50V, 100mA, 100mW, 200MHz, R1=10k	SOT-323	16ta	3a	-	Kec
NM	KRC411E	Si-npn-Digi	Sw, 50V, 100mA, 100mW, 200MHz, R1=10k	SOT-490	18ta	3a	-	Kec
NM	KRC411V	Si-npn-Digi	Sw, 50V, 100mA, 100mW, 200MHz, R1=10k	VSM	18ta	3a	-	Kec
NM1	FN4F4Z	Si-pnp-Digi	Sw, 60V, 100mA, 200mW, R1=22k	SC-59	16ta	3a	-	Nec
NM1	GN4F4Z	Si-pnp-Digi	Sw, 60V, 100mA, 200mW, R1=22k	SC-70	16ta	3a	-	Nec
NN	KRC112S	Si-npn-Digi	Sw, 50V, 100mA, 200mW, 200MHz, R1=100k	SOT-23	16ta	3a	-	Kec
NN	KRC412	Si-npn-Digi	Sw, 50V, 100mA, 100mW, 200MHz, R1=100k	SOT-323	16ta	3a	-	Kec
NN	KRC412E	Si-npn-Digi	Sw, 50V, 100mA, 100mW, 200MHz, R1=100k	SOT-490	18ta	3a	-	Kec
NN	KRC412V	Si-npn-Digi	Sw, 50V, 100mA, 100mW, 200MHz, R1=100k	VSM	18ta	3a	-	Kec
NN1	FN4L4Z	Si-pnp-Digi	Sw, 60V, 100mA, 200mW, R1=47k	SC-59	16ta	3a	-	Nec
NN1	GN4L4Z	Si-pnp-Digi	Sw, 60V, 100mA, 200mW, R1=47k	SC-70	16ta	3a	-	Nec
NN5	2SC5310-5	Si-npn	DC/DC-Conv, 30V, 1A, 250mW, B=135..270, 150MHz	SOT-23	16ta	3a	-	Say
NN6	2SC5310-6	Si-npn	DC/DC-Conv, 30V, 1A, 250mW, B=200..400, 150MHz	SOT-23	16ta	3a	-	Say
NO	2SC3138-O	Si-npn	HV, Sw, 200V, 50mA, 150mW, 100MHz, B=70..140	SC-59	16ta	3a		Tos
NO	KRC113S	Si-npn-Digi	Sw, 50V, 100mA, 200mW, 200MHz, R1=22k	SOT-23	16ta	3a	-	Kec
NO	KRC413	Si-npn-Digi	Sw, 50V, 100mA, 100mW, 200MHz, R1=22k	SOT-323	16ta	3a	-	Kec

SMD code	Type	Function	Short description	Case	Pin.	St.	Sch.	Mnf.
NO	KRC413E	Si-npn-Digi	Sw, 50V, 100mA, 100mW, 200MHz, R1=22k	SOT-490	18ta	3a	-	Kec
NO	KRC413V	Si-npn-Digi	Sw, 50V, 100mA, 100mW, 200MHz, R1=22k	VSM	18ta	3a	-	Kec
NP	KRC114S	Si-npn-Digi	Sw, 50V, 100mA, 200mW, 200MHz, R1=47k	SOT-23	16ta	3a	-	Kec
NP	KRC414	Si-npn-Digi	Sw, 50V, 100mA, 100mW, 200MHz, R1=47k	SOT-323	16ta	3a	-	Kec
NP	KRC414E	Si-npn-Digi	Sw, 50V, 100mA, 100mW, 200MHz, R1=47k	SOT-490	18ta	3a	-	Kec
NP	KRC414V	Si-npn-Digi	Sw, 50V, 100mA, 100mW, 200MHz, R1=47k	VSM	18ta	3a	-	Kec
NP1	FN4F3M	Si-pnp-Digi	Sw, 60V, 100mA, 200mW, R1/R2=2k2/2k2	SC-59	16ta	3a	-	Nec
NP1	GN4F3M	Si-pnp-Digi	Sw, 60V, 100mA, 200mW, R1/R2=2k2/2k2	SC-70	16ta	3a	-	Nec
NQ1	FN4F3P	Si-pnp-Digi	Sw, 60V, 100mA, 200mW, R1/R2=2k2/10k	SC-59	16ta	3a	-	Nec
NQ1	GN4F3P	Si-pnp-Digi	Sw, 60V, 100mA, 200mW, R1/R2=2k2/10k	SC-70	16ta	3a	-	Nec
NR1	FN4F3R	Si-pnp-Digi	Sw, 60V, 100mA, 200mW, R1/R2=2k2/47k	SC-59	16ta	3a	-	Nec
NR1	GN4F3R	Si-pnp-Digi	Sw, 60V, 100mA, 200mW, R1/R2=2k2/47k	SC-70	16ta	3a	-	Nec
NS	2SB1527	Si-pnp-Dg+D	Motor-Drv, 20V, 800mA, 200mW, 250MHz, B>70, Rbe=1k	SOT-23	16ta	3a	-	Say
NS	TN0200TS	n-MOS-e	V-MOS, LogL, 20V, 1,2A, <0,4Ω	SOT-23	16fh	3a	-	Six
NS1	FN4A4L	Si-pnp-Digi	Sw, 60V, 100mA, 200mW, R1/R2=10k/4k7	SC-59	16ta	3a	-	Nec
NS1	GN4A4L	Si-pnp-Digi	Sw, 60V, 100mA, 200mW, R1/R2=10k/4k7	SC-70	16ta	3a	-	Nec
NS5	2SA1973-5	Si-pnp	DC/DC-Conv, 30V, 1A, 250mW, B=135..240, 150MHz	SOT-23	16ta	3a	-	Say
NS6	2SA1973-6	Si-pnp	DC/DC-Conv, 30V, 1A, 250mW, B=200..400, 150MHz	SOT-23	16ta	3a	-	Say
NT1	FN4L4K	Si-pnp-Digi	Sw, 60V, 100mA, 200mW, R1/R2=47k/10k	SC-59	16ta	3a	-	Nec
NT1	GN4L4K	Si-pnp-Digi	Sw, 60V, 100mA, 200mW, R1/R2=47k/10k	SC-70	16ta	3a	-	Nec
NY	2SC3138-Y	Si-npn	HV, Sw, 200V, 50mA, 150mW, 100MHz, B=120..240	SC-59	16ta	3a		Tos
NY2	2SC3774-2	Si-npn	UHF, LN, 20V, 70mA, 250mW, 5GHz, B=40..80	SOT-23	16ta	3a	-	Say
NY2	2SC4404-2	Si-npn	UHF, Osc, 25V, 70mA, 150mW, B=40..80, 5GHz	SOT-23	16ta	3a	-	Say
NY3	2SC3774-3	Si-npn	UHF, LN, 20V, 70mA, 250mW, 5GHz, B=60..120	SOT-23	16ta	3a	-	Say
NY3	2SC4404-3	Si-npn	UHF, Osc, 25V, 70mA, 150mW, B=60..120, 5GHz	SOT-23	16ta	3a	-	Say
NY4	2SC3774-4	Si-npn	UHF, LN, 20V, 70mA, 250mW, 5GHz, B=100..200	SOT-23	16ta	3a	-	Say
NY4	2SC4404-4	Si-npn	UHF, Osc, 25V, 70mA, 150mW, B=100..200, 5GHz	SOT-23	16ta	3a	-	Say
NZ	BFS20R	Si-npn	RF, 30V, 25mA, 250mW, B=85, 450MHz	SOT-23	16ta	3a	-	Sie
O13	SO2222R	Si-npn	GP, 60V, 800mA, 350mW, B=100..300, >300MHz	SOT-23R	16te	3a	-	Ste
O15	2SA1609-15	Si-pnp	GP, 160V, 50mA, B=135..270, 80MHz	SOT-23	16ta	3a		Nec
O16	2SA1609-16	Si-pnp	GP, 160V, 50mA, B=200..400, 80MHz	SOT-23	16ta	3a		Nec
O17	2SA1609-17	Si-pnp	GP, 160V, 50mA, B=300..600, 80MHz	SOT-23	16ta	3a		Nec
O20	SO2222AR	Si-npn	GP, 75V, 600mA, 330mW, B=120..360, >300MHz	SOT-23	16ta	3a	-	Ste
O4	2SA1331-4	Si-pnp	Sw, Hi-Sp, 60V, 150mA, 150mW, 100MHz, B=100..200	SOT-23	16ta	3a	-	Say
O5	2SA1330-5	Si-pnp	Sw, Amp, HV, 200V, 100mA, 200mW, 120MHz, B=90..180	SOT-23	16ta	3a	-	Nec
O5	2SA1331-5	Si-pnp	Sw, Hi-Sp, 60V, 150mA, 150mW, 100MHz, B=140..280	SOT-23	16ta	3a	-	Say
O6	2SA1330-6	Si-pnp	Sw, Amp, HV, 200V, 100mA, 200mW, 120MHz, B=135..270	SOT-23	16ta	3a	-	Nec
O6	2SA1331-6	Si-pnp	Sw, Hi-Sp, 60V, 150mA, 150mW, 100MHz, B=200..400	SOT-23	16ta	3a	-	Say
O7	2SA1330-7	Si-pnp	Sw, Amp, HV, 200V, 100mA, 200mW, 120MHz, B=200..450	SOT-23	16ta	3a	-	Nec
O72	SO3903R	Si-npn	GP, 60V, 200mA, 250mW, B=50..150, >300MHz	SOT-23	16ta	3a	-	Ste
O80	SO5551R	Si-npn	GP, 180V, 200mA, 200mW, B=80..250, <300MHz	SOT-23R	16te	3a	-	Ste
O9	1SS377	Si-diode	Dual, Schottky, 10V, 100mA	SC-59	16dg	3a	-	Tos
O9	1SS378	Si-diode	Dual, Schottky, 10V, 100mA	SC-70	16dg	3a	-	Tos
O9	1SS385	Si-diode	Dual, Schottky, 10V, 100mA	SOT-416	16dg	3a	-	Tos
O9	1SS385F	Si-diode	Dual, Schottky, 10V, 100mA	SOT-490	18dg	3a	-	Tos
OCs	BAR50-05	PIN-diode	Dual, RF-Att, 50V, 100mA, 250mW, Vf<1,1V(50mA), <0,5pF	SOT-23	16dg	3a	-	Inf
OL	2SA1521	Si-pnp-Digi	Sw, 50V, 500mA, 200mW, 250MHz, R1/R2=2k2/2k2	SOT-23	16ta	3a	-	Say
OO	2SA1255-O	Si-pnp	HV, 200V, 50mA, 150mW, B=70..140, 100MHz	SC-59	16ta	3a	-	Tos
OT	2SC4364	Si-npn	UHF, 25V, 30mA, 3GHz	SOT-23	16ta	3a		Say
OT2	2SC4401-2	Si-npn	UHF, Mix, Osc, 25V, 30mA, 150mW, B=40..80, 3GHz	SOT-23	16ta	3a	-	Say
OT3	2SC4364-3	Si-npn	UHF, Mix, Osc, 25V, 30mA, 250mW, B=40..80, 3GHz	SOT-23	16ta	3a	-	Say
OT3	2SC4401-3	Si-npn	UHF, Mix, Osc, 25V, 30mA, 150mW, B=60..120, 3GHz	SOT-23	16ta	3a	-	Say
OT4	2SC4364-4	Si-npn	UHF, Mix, Osc, 25V, 30mA, 250mW, B=60..120, 3GHz	SOT-23	16ta	3a	-	Say
OT4	2SC4401-4	Si-npn	UHF, Mix, Osc, 25V, 30mA, 150mW, B=100..200, 3GHz	SOT-23	16ta	3a	-	Say
OT5	2SC4364-5	Si-npn	UHF, Mix, Osc, 25V, 30mA, 250mW, B=100..200, 3GHz	SOT-23	16ta	3a	-	Say
OY	2SA1255-Y	Si-pnp	HV, 200V, 50mA, 150mW, B=120..240, 100MHz	SC-59	16ta	3a	-	Tos
OY2	2SC3775-2	Si-npn	UHF, LN, 20V, 100mA, 250mW, 5GHz, B=40..80	SOT-23	16ta	3a	-	Say
OY2	2SC4405-2	Si-npn	UHF, LN, 20V, 100mA, 150mW, B=40..80, 5GHz	SOT-23	16ta	3a	-	Say
OY3	2SC3775-3	Si-npn	UHF, LN, 20V, 100mA, 250mW, 5GHz, B=60..120	SOT-23	16ta	3a	-	Say
OY3	2SC4405-3	Si-npn	UHF, LN, 20V, 100mA, 150mW, B=60..120, 5GHz	SOT-23	16ta	3a	-	Say
OY4	2SC3775-4	Si-npn	UHF, LN, 20V, 100mA, 250mW, 5GHz, B=100..200	SOT-23	16ta	3a	-	Say
OY4	2SC4405-4	Si-npn	UHF, LN, 20V, 100mA, 150mW, B=100..200, 5GHz	SOT-23	16ta	3a	-	Say
P	2SB1197-P	Si-pnp	AF, 40V, 800mA, 200mW, B=82..180, >50MHz	SOT-23	16ta	3a	-	Wtr
P	DAN202U	Si-diode	Dual, Sw, 80V, 300mA, 200mW, <1,5ns	SOT-323	16dg	3a	-	Rhm
P	DAP202U	Si-diode	Dual, Sw, 80V, 300mA, 200mW, <1,5ns	SOT-323	16df	3a	-	Rhm
P	DAP222	Si-diode	Dual, Sw, 80V, 300mA, 150mW, <1,5ns	SC-75	16df	3a	-	Rhm
P0	R1100D301C	VR-IC	U-low Icc, 3V±2%, 180mA	SON1408-3	19vj	7d	VR1	Ric
P0	R3111N602C	CMOS-IC	Voltage Detector 6V±2.0%, Reset Open drain output	SOT-23	16vdd	3d	VD6	Ric
P0	R3130N40HC	CMOS-IC	Voltage Detector 4V, -Reset Open drain output, 400ms	SOT-23	16vdc	3b	VD6	Ric
P0	TC54VN4002ECB	CMOS-IC	Voltage Detector 4.0V±2%, -Reset Open drain output	SOT-23	16vdb	3a	VD6	Tcs
P0	TP0101T	p-MOS-e	V-MOS, LogL, 12V, 3A, 1W, <0,65Ω	SOT-23	16fh	3a	-	Six
P0	XC61CN4002M	CMOS-IC	Voltage Detector 4V, Reset Open drain output	SOT-23	16vdb	3d	VD6	Tor
P0	XC6GN4002HR	CMOS-IC	Voltage Detector 4,0V, Reset Open drain output	USP-3	17vdc	9b	VD1	Tor
P01	DDTA113TCA	Si-pnp-Digi	Sw, 50V, 100mA, 200mW, 250MHz, R1=1k	SOT-23	16ta	3d	-	Di
P01	DDTA113TE	Si-pnp-Digi	Sw, 50V, 100mA, 150mW, 250MHz, R1=1k	SOT-523	18ta	3d	-	Di

SMD code	Type	Function	Short description	Case	Pin.	St.	Sch.	Mnf.
P01	DDTA113TKA	Si-pnp-Digi	Sw, 50V, 100mA, 200mW, 250MHz, R1=1k	SC-59	16ta	3d	-	Di
P01	DDTA113TUA	Si-pnp-Digi	Sw, 50V, 100mA, 200mW, 250MHz, R1=1k	SOT-323	16ta	3d	-	Di
p01	PDTA143ET	Si-pnp-Digi	Sw, 50V, 100mA, 250mW, R1/R2=4.7k/4.7k	SOT-23	16ta	3a	-	PhH
p01	PDTA143EU	Si-pnp-Digi	Sw, 50V, 100mA, 200mW, R1/R2=4.7k/4.7k	SOT-323	16ta	3a	-	PhH
P02	DDTA113ZCA	Si-pnp-Digi	Sw, 50V, 100mA, 200mW, 250MHz, R1/R2=1k/10k	SOT-23	16ta	3d	-	Di
P02	DDTA113ZE	Si-pnp-Digi	Sw, 50V, 100mA, 150mW, 250MHz, R1/R2=1k/10k	SOT-523	18ta	3d	-	Di
P02	DDTA113ZKA	Si-pnp-Digi	Sw, 50V, 100mA, 200mW, 250MHz, R1/R2=1k/10k	SC-59	16ta	3d	-	Di
P02	DDTA113ZUA	Si-pnp-Digi	Sw, 50V, 100mA, 200mW, 250MHz, R1/R2=1k/10k	SOT-323	16ta	3d	-	Di
p02	PDTC143ET	Si-npn-Digi	Sw, 50V, 100mA, 250mW, R1/R2=4.7k/4.7k	SOT-23	16ta	3a	-	PhH
p02	PDTC143EU	Si-npn-Digi	Sw, 50V, 100mA, 200mW, R1/R2=4.7k/4.7k	SOT-323	16ta	3a	-	PhH
P02	ZXM61P02F	p-MOS-e	V-MOS, LogL, 20V, 0,9A, <0,6Ω	SOT-23	16fh	3a	-	Zx
P03	DDTA123TCA	Si-pnp-Digi	Sw, 50V, 100mA, 200mW, 250MHz, R1=2k2	SOT-23	16ta	3d	-	Di
P03	DDTA123TE	Si-pnp-Digi	Sw, 50V, 100mA, 150mW, 250MHz, R1=2k2	SOT-523	18ta	3d	-	Di
P03	DDTA123TKA	Si-pnp-Digi	Sw, 50V, 100mA, 200mW, 250MHz, R1=2k2	SC-59	16ta	3d	-	Di
P03	DDTA123TUA	Si-pnp-Digi	Sw, 50V, 100mA, 200mW, 250MHz, R1=2k2	SOT-323	16ta	3a	-	Di
p03	PDTA114ET	Si-pnp-Digi	Sw, 50V, 100mA, 250mW, R1/R2=10k/10k	SOT-23	16ta	3a	-	PhH
P03	SO2907A	Si-pnp	GP, 60V, 600mA, 330mW, B=100..300, >200MHz	SOT-23	16ta	3a	-	Ste
P03	ZXM61P03F	p-MOS-e	V-MOS, LogL, 30V, 1,1A, <0,55Ω	SOT-23	16fh	3a	-	Zx
p04	BZX84-A11	Z-diode	11V±1%, 300mW	SOT-23	16dc	3a	-	PhH
P04	DDTA123ECA	Si-pnp-Digi	Sw, 50V, 100mA, 200mW, 250MHz, R1/R2=2.2k/2.2k	SOT-23	16ta	3a	-	Di
P04	DDTA123EE	Si-pnp-Digi	Sw, 50V, 100mA, 150mW, 250MHz, R1/R2=2k2/2k2	SOT-523	16ta	3a	-	Di
P04	DDTA123EKA	Si-pnp-Digi	Sw, 50V, 100mA, 200mW, 250MHz, R1/R2=2k2/2k2	SC-59	16ta	3a	-	Di
P04	DDTA123EUA	Si-pnp-Digi	Sw, 50V, 100mA, 200mW, 250MHz, R1/R2=2k2/2k2	SOT-323	16ta	3d	-	Di
P04	SST174	p-FET	Sw, 30V, 350mW, Idss=135mA, Rds(on)=85Ω, 15/20ns	SOT-23	16fj	3a	-	Cal
P05	DDTA123YCA	Si-pnp-Digi	Sw, 50V, 100mA, 200mW, 250MHz, R1/R2=2k2/10k	SOT-23	16ta	3a	-	Di
P05	DDTA123YE	Si-pnp-Digi	Sw, 50V, 100mA, 150mW, 250MHz, R1/R2=2k2/10k	SOT-523	16ta	3a	-	Di
P05	DDTA123YKA	Si-pnp-Digi	Sw, 50V, 100mA, 200mW, 250MHz, R1/R2=2k2/10k	SC-59	16ta	3d	-	Di
P05	DDTA123YUA	Si-pnp-Digi	Sw, 50V, 100mA, 200mW, 250MHz, R1/R2=2k2/10k	SOT-323	16ta	3d	-	Di
p05	PDTA124ET	Si-pnp-Digi	Sw, 50V, 100mA, 250mW, R1/R2=22k/22k	SOT-23	16ta	3a	-	PhH
p05	PDTA124EU	Si-pnp-Digi	Sw, 50V, 100mA, 200mW, R1/R2=22k/22k	SOT-323	16ta	3a	-	PhH
P05	SO2907	Si-pnp	GP, 40V, 600mA, 330mW, B=100..300, >200MHz	SOT-23	16ta	3a	-	Ste
P05	SST175	p-FET	Sw, 30V, 350mW, Idss=70mA, Rds(on)=125Ω, 15/20ns	SOT-23	16fj	3a	-	Cal
P05	XC61FN4012M	CMOS-IC	Voltage Detector 4V, Reset Open drain output, 200ms	SOT-23	16vdb	3d	VD6	Tor
P06	DDTA123JCA	Si-pnp-Digi	Sw, 50V, 100mA, 200mW, 250MHz, R1/R2=2k2/47k	SOT-23	16ta	3d	-	Di
P06	DDTA123JE	Si-pnp-Digi	Sw, 50V, 100mA, 150mW, 250MHz, R1/R2=2k2/47k	SOT-523	18ta	3d	-	Di
P06	DDTA123JKA	Si-pnp-Digi	Sw, 50V, 100mA, 200mW, 250MHz, R1/R2=2k2/47k	SC-59	16ta	3a	-	Di
P06	DDTA123JUA	Si-pnp-Digi	Sw, 50V, 100mA, 200mW, 250MHz, R1/R2=2k2/47k	SOT-323	16ta	3d	-	Di
p06	PDTC124ET	Si-npn-Digi	Sw, 50V, 100mA, 250mW, R1/R2=22k/22k	SOT-23	16ta	3a	-	PhH
p06	PDTC124EU	Si-npn-Digi	Sw, 50V, 100mA, 200mW, R1/R2=22k/22k	SOT-323	16ta	3a	-	PhH
P06	SST176	p-FET	Sw, 30V, 350mW, Idss=35mA, Rds(on)=250Ω, 15/20ns	SOT-23	16fj	3a	-	Cal
P06	XC61FN4042M	CMOS-IC	Voltage Detector 4V, Reset Open drain output, 400ms	SOT-23	16vdb	3d	VD6	Tor
P07	DDTA143TCA	Si-pnp-Digi	Sw, 50V, 100mA, 200mW, 250MHz, R1=4k7	SOT-23	16ta	3d	-	Di
P07	DDTA143TE	Si-pnp-Digi	Sw, 50V, 100mA, 150mW, 250MHz, R1=4k7	SOT-523	18ta	3d	-	Di
P07	DDTA143TKA	Si-pnp-Digi	Sw, 50V, 100mA, 200mW, 250MHz, R1=4k7	SC-59	16ta	3d	-	Di
P07	DDTA143TUA	Si-pnp-Digi	Sw, 50V, 100mA, 200mW, 250MHz, R1=4k7	SOT-323	16ta	3d	-	Di
p07	PDTA144ET	Si-pnp-Digi	Sw, 50V, 100mA, 250mW, R1/R2=47k/47k	SOT-23	16ta	3a	-	PhH
p07	PDTA144EU	Si-pnp-Digi	Sw, 50V, 100mA, 200mW, R1/R2=47k/47k	SOT-323	16ta	3a	-	PhH
P07	SST177	p-FET	Sw, 30V, 350mW, Idss=20mA, Rds(on)=300Ω, 15/20ns	SOT-23	16fj	3a	-	Cal
P07	XC61FN4052M	CMOS-IC	Voltage Detector 4V, Reset Open drain output, 50ms	SOT-23	16vdb	3d	VD6	Tor
P08	DDTA143ECA	Si-pnp-Digi	Sw, 50V, 100mA, 200mW, 250MHz, R1/R2=4k7/4k7	SOT-23	16ta	3d	-	Di
P08	DDTA143EE	Si-pnp-Digi	Sw, 50V, 100mA, 150mW, 250MHz, R1/R2=4k7/4k7	SOT-523	18ta	3d	-	Di
P08	DDTA143EKA	Si-pnp-Digi	Sw, 50V, 100mA, 200mW, 250MHz, R1/R2=4k7/4k7	SC-59	16ta	3d	-	Di
P08	DDTA143EUA	Si-pnp-Digi	Sw, 50V, 100mA, 200mW, 250MHz, R1/R2=4k7/4k7	SOT-323	16ta	3d	-	Di
p08	PDTC144ET	Si-npn-Digi	Sw, 50V, 100mA, 250mW, R1/R2=47k/47k	SOT-23	16ta	3a	-	PhH
p08	PDTC144EU	Si-npn-Digi	Sw, 50V, 100mA, 200mW, R1/R2=47k/47k	SOT-323	16ta	3a	-	PhH
P09	DDTA123XCA	Si-pnp-Digi	Sw, 50V, 100mA, 200mW, 250MHz, R1/R2=4k7/10k	SOT-23	16ta	3a	-	Di
P09	DDTA123XE	Si-pnp-Digi	Sw, 50V, 100mA, 150mW, 250MHz, R1/R2=4k7/10k	SOT-523	18ta	3d	-	Di
P09	DDTA123XKA	Si-pnp-Digi	Sw, 50V, 100mA, 200mW, 250MHz, R1/R2=4k7/10k	SC-59	16ta	3a	-	Di
P09	DDTA123XUA	Si-pnp-Digi	Sw, 50V, 100mA, 200mW, 250MHz, R1/R2=4k7/10k	SOT-323	16ta	3a	-	Di
P09	DDTA143XCA	Si-pnp-Digi	Sw, 50V, 100mA, 200mW, 250MHz, R1/R2=22k/47k	SOT-23	16ta	3d	-	Di
P09	DDTA143XE	Si-pnp-Digi	Sw, 50V, 100mA, 150mW, 250MHz, R1/R2=22k/47k	SOT-523	18ta	3d	-	Di
P09	DDTA143XKA	Si-pnp-Digi	Sw, 50V, 100mA, 200mW, 250MHz, R1/R2=22k/47k	SC-59	16ta	3d	-	Di
P09	DDTA143XUA	Si-pnp-Digi	Sw, 50V, 100mA, 200mW, 250MHz, R1/R2=22k/47k	SOT-323	16ta	3d	-	Di
p09	PDTB144ET	Si-pnp-Digi	Sw, 50V, 500mA, 250mW, R1/R2=10k/10k	SOT-23	16ta	3a	-	Phi
P1	BFS42	Si-npn	AF/HF, 60/30V, 1A, >60MHz	SOT-323	16te	3a	-	Fer
P1	BZX84-C11T	Z-diode	11V±5%, 150mW	SOT-523	16dc	3a	-	Di
P1	R1100D311C	VR-IC	U-low Icc, 3.1V±2%, 180mA	SON1408-3	19vj	7d	VR1	Ric
P1	R3130N44HC	CMOS-IC	Voltage Detector 4,4V, -Reset Open drain output, 400ms	SOT-23	16vdc	3b	VD6	Ric
P1	RT1P141C	Si-pnp-Digi	Sw, 50V, 100mA, 150mW, 200MHz, R1/R2=10k/10k	SC-59	16ta	3a	-	Mit
P1	RT1P141M	Si-pnp-Digi	Sw, 50V, 100mA, 150mW, 200MHz, R1/R2=10k/10k	SC-70	16ta	3a	-	Mit
P1	RT1P141T	Si-pnp-Digi	Sw, 50V, 100mA, 125mW, 200MHz, R1/R2=10k/10k	T-USM	18ta	3a	-	Mit
P1	RT1P141U	Si-pnp-Digi	Sw, 50V, 100mA, 125mW, 200MHz, R1/R2=10k/10k	SC-75A	16ta	3a	-	Mit
P1	SST201	n-FET	AF, LN, 40V, 350mW, Idss=0.2..1mA, Up<1,5V	SOT-23	16fj	3a	-	Six
P1	TC54VN4102ECB	CMOS-IC	Voltage Detector 4.1V±2%, -Reset Open drain output	SOT-23	16vdb	3a	VD6	Tcs
P1	XC61CN4102M	CMOS-IC	Voltage Detector 4,1V, Reset Open drain output	SOT-23	16vdb	3d	VD6	Tor

SMD code	Type	Function	Short description	Case	Pin.	St.	Sch.	Mnf.
P1	XC6GN4102HR	CMOS-IC	Voltage Detector 4,1V, Reset Open drain output	USP-3	17vdc	9b	VD1	Tor
P10	DDTA143FCA	Si-pnp-Digi	Sw, 50V, 100mA, 200mW, 250MHz, R1/R2=4k7/22k	SOT-23	16ta	3d	-	Di
P10	DDTA143FE	Si-pnp-Digi	Sw, 50V, 100mA, 150mW, 250MHz, R1/R2=4k7/22k	SOT-523	18ta	3d	-	Di
P10	DDTA143FKA	Si-pnp-Digi	Sw, 50V, 100mA, 200mW, 250MHz, R1/R2=4k7/22k	SC-59	16ta	3d	-	Di
P10	DDTA143FUA	Si-pnp-Digi	Sw, 50V, 100mA, 200mW, 250MHz, R1/R2=4k7/22k	SOT-323	16ta	3d	-	Di
p10	PDTD114ET	Si-npn-Digi	Sw, 50V, 500mA, 250mW, R1/R2=10k/10k	SOT-23	16ta	3a	-	Phi
P11	DDTA143ZCA	Si-pnp-Digi	Sw, 50V, 100mA, 200mW, 250MHz, R1/R2=4k7/47k	SOT-23	16ta	3d	-	Di
P11	DDTA143ZE	Si-pnp-Digi	Sw, 50V, 100mA, 150mW, 250MHz, R1/R2=4k7/47k	SOT-523	18ta	3d	-	Di
P11	DDTA143ZKA	Si-pnp-Digi	Sw, 50V, 100mA, 200mW, 250MHz, R1/R2=4k7/47k	SC-59	16ta	3d	-	Di
P11	DDTA143ZUA	Si-pnp-Digi	Sw, 50V, 100mA, 200mW, 250MHz, R1/R2=4k7/47k	SOT-323	16ta	3d	-	Di
p11	PDTA114TT	Si-pnp-Digi	Sw, 50V, 100mA, 200mW, R1=10k	SOT-23	16ta	3a	-	PhH
P12	DDTA114TCA	Si-pnp-Digi	Sw, 50V, 100mA, 200mW, 250MHz, R1=10k	SOT-23	16ta	3d	-	Di
P12	DDTA114TE	Si-pnp-Digi	Sw, 50V, 100mA, 150mW, 250MHz, R1=10k	SOT-523	18ta	3d	-	Di
P12	DDTA114TKA	Si-pnp-Digi	Sw, 50V, 100mA, 200mW, 250MHz, R1=10k	SC-59	16ta	3d	-	Di
P12	DDTA114TUA	Si-pnp-Digi	Sw, 50V, 100mA, 200mW, 250MHz, R1=10k	SOT-323	16ta	3d	-	Di
p12	PDTC114TT	Si-npn-Digi	Sw, 50V, 100mA, 250mW, R1=10k	SOT-23	16ta	3a	-	PhH
P13	DDTA114ECA	Si-pnp-Digi	Sw, 50V, 100mA, 200mW, 250MHz, R1/R2=10k/10k	SOT-23	16ta	3d	-	Di
P13	DDTA114EE	Si-pnp-Digi	Sw, 50V, 100mA, 150mW, 250MHz, R1/R2=10k/10k	SOT-523	18ta	3d	-	Di
P13	DDTA114EKA	Si-pnp-Digi	Sw, 50V, 100mA, 200mW, 250MHz, R1/R2=10k/10k	SC-59	16ta	3d	-	Di
P13	DDTA114EUA	Si-pnp-Digi	Sw, 50V, 100mA, 200mW, 250MHz, R1/R2=10k/10k	SOT-323	16ta	3d	-	Di
P14	DDTA114YCA	Si-pnp-Digi	Sw, 50V, 100mA, 200mW, 250MHz, R1/R2=10k/47k	SOT-23	16ta	3d	-	Di
P14	DDTA114YE	Si-pnp-Digi	Sw, 50V, 100mA, 150mW, 250MHz, R1/R2=10k/47k	SOT-523	18ta	3d	-	Di
P14	DDTA114YKA	Si-pnp-Digi	Sw, 50V, 100mA, 200mW, 250MHz, R1/R2=10k/47k	SC-59	16ta	3d	-	Di
P14	DDTA114YUA	Si-pnp-Digi	Sw, 50V, 100mA, 200mW, 250MHz, R1/R2=10k/47k	SOT-323	16ta	3d	-	Di
P15	DDTA114WCA	Si-pnp-Digi	Sw, 50V, 100mA, 200mW, 250MHz, R1/R2=10k/47k	SOT-23	16ta	3d	-	Di
P15	DDTA114WE	Si-pnp-Digi	Sw, 50V, 100mA, 150mW, 250MHz, R1/R2=10k/47k	SOT-523	18ta	3d	-	Di
P15	DDTA114WKA	Si-pnp-Digi	Sw, 50V, 100mA, 200mW, 250MHz, R1/R2=10k/47k	SC-59	16ta	3d	-	Di
P15	DDTA114WUA	Si-pnp-Digi	Sw, 50V, 100mA, 200mW, 250MHz, R1/R2=10k/47k	SOT-323	16ta	3d	-	Di
P15	XC61FN4112M	CMOS-IC	Voltage Detector 4,1V, Reset Open drain output, 200ms	SOT-23	16vdb	3d	VD6	Tor
P16	DDTA124TCA	Si-pnp-Digi	Sw, 50V, 100mA, 200mW, 250MHz, R1=22k	SOT-23	16ta	3d	-	Di
P16	DDTA124TE	Si-pnp-Digi	Sw, 50V, 100mA, 150mW, 250MHz, R1=22k	SOT-523	18ta	3d	-	Di
P16	DDTA124TKA	Si-pnp-Digi	Sw, 50V, 100mA, 200mW, 250MHz, R1=22k	SC-59	16ta	3d	-	Di
P16	DDTA124TUA	Si-pnp-Digi	Sw, 50V, 100mA, 200mW, 250MHz, R1=22k	SOT-323	16ta	3d	-	Di
p16	PDTC114ET	Si-npn-Digi	Sw, 50V, 100mA, 250mW, R1/R2=10k/10k	SOT-23	16ta	3a	-	PhH
P16	XC61FN4142M	CMOS-IC	Voltage Detector 4,1V, Reset Open drain output, 400ms	SOT-23	16vdb	3d	VD6	Tor
P17	DDTA124ECA	Si-pnp-Digi	Sw, 50V, 100mA, 200mW, 250MHz, R1/R2=22k/22k	SOT-23	16ta	3d	-	Di
P17	DDTA124EE	Si-pnp-Digi	Sw, 50V, 100mA, 150mW, 250MHz, R1/R2=22k/22k	SOT-523	18ta	3d	-	Di
P17	DDTA124EKA	Si-pnp-Digi	Sw, 50V, 100mA, 200mW, 250MHz, R1/R2=22k/22k	SC-59	16ta	3d	-	Di
P17	DDTA124EUA	Si-pnp-Digi	Sw, 50V, 100mA, 200mW, 250MHz, R1/R2=22k/22k	SOT-323	16ta	3d	-	Di
P17	XC61FN4152M	CMOS-IC	Voltage Detector 4,1V, Reset Open drain output, 50ms	SOT-23	16vdb	3d	VD6	Tor
P18	DDTA124XCA	Si-pnp-Digi	Sw, 50V, 100mA, 200mW, 250MHz, R1/R2=22k/47k	SOT-23	16ta	3d	-	Di
P18	DDTA124XE	Si-pnp-Digi	Sw, 50V, 100mA, 150mW, 250MHz, R1/R2=22k/47k	SOT-523	18ta	3d	-	Di
P18	DDTA124XKA	Si-pnp-Digi	Sw, 50V, 100mA, 200mW, 250MHz, R1/R2=22k/47k	SC-59	16ta	3d	-	Di
P18	DDTA124XUA	Si-pnp-Digi	Sw, 50V, 100mA, 200mW, 250MHz, R1/R2=22k/47k	SOT-323	16ta	3d	-	Di
p18	PDTC143ZT	Si-npn-Digi	Sw, 50V, 100mA, 250mW, R1/R2=4.7k/47k	SOT-23	16ta	3a	-	PhH
P19	DDTA144TCA	Si-pnp-Digi	Sw, 50V, 100mA, 200mW, 250MHz, R1=47k	SOT-23	16ta	3d	-	Di
P19	DDTA144TE	Si-pnp-Digi	Sw, 50V, 100mA, 150mW, 250MHz, R1=47k	SOT-523	18ta	3d	-	Di
P19	DDTA144TKA	Si-pnp-Digi	Sw, 50V, 100mA, 200mW, 250MHz, R1=47k	SC-59	16ta	3d	-	Di
P19	DDTA144TUA	Si-pnp-Digi	Sw, 50V, 100mA, 200mW, 250MHz, R1=47k	SOT-323	16ta	3d	-	Di
p19	PDTA143ZT	Si-pnp-Digi	Sw, 50V, 100mA, 250mW, R1/R2=4.7k/47k	SOT-23	16ta	3a	-	PhH
p1A	PMBT3904	Si-npn	Sw, 60V, 100mA, 250mW, B=100..300, >300MHz	SOT-23	16ta	3a	-	PhH
P1A	VP2110K1	p-MOS-e	V-MOS, 100V, 0,12A, <12Ω(0,5A)	SOT-23	16fh	3a	-	Stx
p1B	PMBT2222	Si-npn	Sw, 60V, 600mA, 330mW, B=120..360, >300MHz	SOT-23	16ta	3a	-	PhM
p1D	PMBTA42	Si-npn	Vid, 300/300V, 100mA, 250mW, B>25, >50MHz	SOT-23	16ta	3a	-	PhM
p1E	PMBTA43	Si-npn	Vid, 200/200V, 100mA, 250mW, B>25, >50MHz	SOT-23	16ta	3a	-	PhM
p1F	PMBT5550	Si-npn	HV, 160V, 300mA, 250mW, B=60..250, 100..300MHz	SOT-23	16ta	3a	-	PhM
p1G	PMBTA06	Si-npn	GP, 80V, 500mA, 250mW, B>100, >100MHz	SOT-23	16ta	3a	-	PhM
p1H	PMBTA05	Si-npn	GP, 60V, 500mA, 250mW, B>100, >100MHz	SOT-23	16ta	3a	-	PhM
p1J	PMBT2369	Si-npn	Sw, 40V, 200mA, 330mW, B=40..120, >500MHz	SOT-23	16ta	3a	-	PhM
p1K	PMBT6428	Si-npn	GP, AF, 60V, 100mA, 250mW, B>250..650, 100..700MHz	SOT-23	16ta	3a	-	PhM
p1L	PMBT6429	Si-npn	GP, AF, 55V, 100mA, 250mW, B>500..1250, 100..700MHz	SOT-23	16ta	3a	-	PhM
p1M	PMBTA13	Si-npn-Darl	GP, 30V, 500mA, 250mW, B>5000, >125MHz	SOT-23	16ta	3a	-	PhM
p1N	PMBTA12	Si-npn-Darl	GP, 30V, 300mA, 250mW, B>10000, >125MHz	SOT-23	16ta	3a	-	Phi
p1N	PMBTA14	Si-npn-Darl	GP, 30V, 500mA, 250mW, B>10000, >125MHz	SOT-23	16ta	3a	-	PhM
P1p	BFR92	Si-npn	UHF-A-Band, 20V, 25mA, 300mW, B>40, >5GHz	SOT-23	16ta	3a	-	Phi
p1P	PMBT2222A	Si-npn	Sw, 75V, 600mA, 330mW, B=120..360, >300MHz	SOT-23	16ta	3a	-	PhM
p1Q	PMBT5088	Si-npn	GP, AF, 30V, 200mA, 325mW, B>500, 160MHz	SOT-23	16ta	3a	-	PhM
P1s	BFR92AW	Si-npn	UHF-A-Band, 20V, 25mA, 300mW, B>40, >5GHz	SOT-323	16ta	3a	-	Inf
P1s	BFR92W	Si-npn	UHF-A-Band, 20V, 25mA, 300mW, B>40, >5GHz	SOT-323	16ta	3a	-	Sie
P1Y	PMBT3903	Si-npn	GP, 60V, 200mA, 250mW, B=50..150, >300MHz	SOT-23	16ta	3a	-	Phi
P2	BFR92AL	Si-npn	VHF.UHF, 20V, 25mA, 273mW, B>40, 4.5GHz	SOT-23	16ta	3a	-	Mot
P2	BFR92AT	Si-npn	UHF-A-Band, 20V, 25mA, 300mW, B>40, >5GHz	SOT-416	16ta	3a	-	Phi
P2	BZX84-C12T	Z-diode	12V±5%, 150mW	SOT-523	16dc	3a	-	Di
P2	KRA116S	Si-pnp-Digi	Sw, 50V, 100mA, 200mW, 200MHz, R1/R2=1k/10k	SOT-23	16ta	3a	-	Kec
P2	KRA316	Si-pnp-Digi	Sw, 50V, 100mA, 100mW, 200MHz, R1/R2=1k/10k	SOT-323	16ta	3a	-	Kec

SMD code	Type	Function	Short description	Case	Pin.	St.	Sch.	Mnf.
P2	KRA316E	Si-pnp-Digi	Sw, 50V, 100mA, 100mW, 200MHz, R1/R2=1k/10k	SOT-490	18ta	3a	-	Kec
P2	KRA316V	Si-pnp-Digi	Sw, 50V, 100mA, 100mW, 200MHz, R1/R2=1k/10k	VSM	18ta	3a	-	Kec
P2	R1100D321C	VR-IC	U-low Icc, 3.2V±2%, 180mA	SON1408-3	19vj	7d	VR1	Ric
P2	R3130N26HC3	CMOS-IC	Voltage Detector 2,6V, -Reset Open drain output, 400ms	SOT-23	16vdc	3b	VD6	Ric
P2	RT1P241C	Si-pnp-Digi	Sw, 50V, 100mA, 150mW, 200MHz, R1/R2=22k/22k	SC-59	16ta	3a	-	Mit
P2	RT1P241M	Si-pnp-Digi	Sw, 50V, 100mA, 150mW, 200MHz, R1/R2=22k/22k	SC-70	16ta	3a	-	Mit
P2	RT1P241U	Si-pnp-Digi	Sw, 50V, 100mA, 125mW, 200MHz, R1/R2=22k/22k	SC-75A	16ta	3a	-	Mit
P2	SST202	n-FET	AF, LN, 40V, 350mW, Idss=0.9..4.5mA, Up<4V	SOT-23	16fj	3a	-	Six
P2	TC54VN4202ECB	CMOS-IC	Voltage Detector 4.2V±2%, -Reset Open drain output	SOT-23	16vdb	3a	VD6	Tcs
P2	XC61CN4202M	CMOS-IC	Voltage Detector 4,2V, Reset Open drain output	SOT-23	16vdb	3d	VD6	Tor
P2	XC6GN4202HR	CMOS-IC	Voltage Detector 4,2V, Reset Open drain output	USP-3	17vdc	9b	VD1	Tor
P20	DDTA124ECA	Si-pnp-Digi	Sw, 50V, 100mA, 200mW, 250MHz, R1/R2=22k/22k	SOT-23	16ta	3a	-	Di
P20	DDTA124EE	Si-pnp-Digi	Sw, 50V, 100mA, 150mW, 250MHz, R1/R2=22k/22k	SOT-523	18ta	3d	-	Di
P20	DDTA124EKA	Si-pnp-Digi	Sw, 50V, 100mA, 200mW, 250MHz, R1/R2=22k/22k	SC-59	16ta	3d	-	Di
P20	DDTA124EUA	Si-pnp-Digi	Sw, 50V, 100mA, 200mW, 250MHz, R1/R2=22k/22k	SOT-323	16ta	3d	-	Di
P20	DDTA144ECA	Si-pnp-Digi	Sw, 50V, 100mA, 200mW, 250MHz, R1/R2=47/47k	SOT-23	16ta	3d	-	Di
P20	DDTA144EE	Si-pnp-Digi	Sw, 50V, 100mA, 150mW, 250MHz, R1/R2=47/47k	SOT-523	18ta	3d	-	Di
P20	DDTA144EKA	Si-pnp-Digi	Sw, 50V, 100mA, 150mW, 250MHz, R1/R2=47/47k	SC-59	16ta	3d	-	Di
P20	DDTA144EUA	Si-pnp-Digi	Sw, 50V, 100mA, 150mW, 250MHz, R1/R2=47/47k	SOT-323	16ta	3d	-	Di
p20	PDTC144WT	Si-npn-Digi	Sw, 50V, 100mA, 250mW, R1/R2=47k/22k	SOT-23	16ta	3a	-	PhH
p20	PDTC144WU	Si-npn-Digi	Sw, 50V, 100mA, 200mW, R1/R2=47k/22k	SOT-323	16ta	3a	-	PhH
P20	SST270	n-FET	AF, LN, 30V, 350mW, Idss=2..15mA, Up<2V	SOT-23	16fj	3a	-	Cal
P21	DDTA144VCA	Si-pnp-Digi	Sw, 50V, 100mA, 200mW, 250MHz, R1/R2=47k/10k	SOT-23	16ta	3d	-	Di
P21	DDTA144VE	Si-pnp-Digi	Sw, 50V, 100mA, 150mW, 250MHz, R1/R2=47k/10k	SOT-523	18ta	3d	-	Di
P21	DDTA144VKA	Si-pnp-Digi	Sw, 50V, 100mA, 200mW, 250MHz, R1/R2=47k/10k	SC-59	16ta	3d	-	Di
P21	DDTA144VUA	Si-pnp-Digi	Sw, 50V, 100mA, 200mW, 250MHz, R1/R2=47k/10k	SOT-323	16ta	3d	-	Di
p21	PDTA123ET	Si-pnp-Digi	Sw, 50V, 100mA, 250mW, R1/R2=2k2/2k2	SOT-23	16ta	3a	-	PhH
P22	DDTA144WCA	Si-pnp-Digi	Sw, 50V, 100mA, 200mW, 250MHz, R1/R2=47k/22k	SOT-23	16ta	3d	-	Di
P22	DDTA144WE	Si-pnp-Digi	Sw, 50V, 100mA, 150mW, 250MHz, R1/R2=47k/22k	SOT-523	18ta	3d	-	Di
P22	DDTA144WKA	Si-pnp-Digi	Sw, 50V, 100mA, 200mW, 250MHz, R1/R2=47k/22k	SC-59	16ta	3d	-	Di
P22	DDTA144WUA	Si-pnp-Digi	Sw, 50V, 100mA, 200mW, 250MHz, R1/R2=47k/22k	SOT-323	16ta	3d	-	Di
P23	DDTA115TCA	Si-pnp-Digi	Sw, 50V, 100mA, 200mW, 250MHz, R1=100k	SOT-23	16ta	3a	-	Di
P23	DDTA115TE	Si-pnp-Digi	Sw, 50V, 100mA, 150mW, 250MHz, R1=100k	SOT-523	16ta	3a	-	Di
P23	DDTA115TKA	Si-pnp-Digi	Sw, 50V, 100mA, 200mW, 250MHz, R1=100k	SC-59	16ta	3a	-	Di
P23	DDTA115TUA	Si-pnp-Digi	Sw, 50V, 100mA, 200mW, 250MHz, R1=100k	SOT-323	16ta	3a	-	Di
p23	PDTA123JT	Si-pnp-Digi	Sw, 50V, 100mA, 250mW, R1/R2=2k2/47k	SOT-23	16ta	3a	-	PhH
P24	DDTA115ECA	Si-pnp-Digi	Sw, 50V, 100mA, 200mW, 250MHz, R1/R2=100k/100k	SOT-23	16ta	3d	-	Di
P24	DDTA115EE	Si-pnp-Digi	Sw, 50V, 100mA, 150mW, 250MHz, R1/R2=100k/100k	SOT-523	18ta	3d	-	Di
P24	DDTA115EKA	Si-pnp-Digi	Sw, 50V, 100mA, 200mW, 250MHz, R1/R2=100k/100k	SC-59	16ta	3d	-	Di
P24	DDTA115EUA	Si-pnp-Digi	Sw, 50V, 100mA, 200mW, 250MHz, R1/R2=100k/100k	SOT-323	16ta	3d	-	Di
P25	DDTA125TCA	Si-pnp-Digi	Sw, 50V, 100mA, 200mW, 250MHz, R1=200k	SOT-23	16ta	3d	-	Di
P25	DDTA125TE	Si-pnp-Digi	Sw, 50V, 100mA, 150mW, 250MHz, R1=200k	SOT-523	18ta	3d	-	Di
P25	DDTA125TKA	Si-pnp-Digi	Sw, 50V, 100mA, 200mW, 250MHz, R1=200k	SC-59	16ta	3d	-	Di
P25	DDTA125TUA	Si-pnp-Digi	Sw, 50V, 100mA, 200mW, 250MHz, R1=200k	SOT-323	16ta	3d	-	Di
p25	PDTC123JT	Si-npn-Digi	Sw, 50V, 100mA, 250mW, R1/R2=2k2/47k	SOT-23	16ta	3a	-	PhH
P25	XC61FN4212M	CMOS-IC	Voltage Detector 4,2V, Reset Open drain output, 200ms	SOT-23	16vdb	3d	VD6	Tor
P26	DDTA114GCA	Si-pnp-Digi	Sw, 50V, 100mA, 200mW, B=100..600, 250MHz, R2=10k	SOT-23	16ta	3d	-	Di
P26	DDTA114GE	Si-pnp-Digi	Sw, 50V, 100mA, 200mW, B=100..600, 250MHz, R2=10k	SOT-523	18ta	3d	-	Di
P26	DDTA114GKA	Si-pnp-Digi	Sw, 50V, 100mA, 200mW, B=100..600, 250MHz, R2=10k	SC-59	16ta	3d	-	Di
P26	DDTA114GUA	Si-pnp-Digi	Sw, 50V, 100mA, 200mW, B=100..600, 250MHz, R2=10k	SOT-323	16ta	3d	-	Di
P26	DDTA114KA	Si-pnp-Digi	Sw, 50V, 100mA, 200mW, B=100..600, 250MHz, R2=10k	SC-59	16ta	3d	-	Di
p26	PDTC123ET	Si-npn-Digi	Sw, 50V, 100mA, 250mW, R1/R2=2k2/2k2	SOT-23	16ta	3a	-	PhH
P26	XC61FN4242M	CMOS-IC	Voltage Detector 4,2V, Reset Open drain output, 400ms	SOT-23	16vdb	3d	VD6	Tor
P27	DDTA124GCA	Si-pnp-Digi	Sw, 50V, 100mA, 200mW, B=100..600, 250MHz, R2=22k	SOT-23	16ta	3d	-	Di
P27	DDTA124GE	Si-pnp-Digi	Sw, 50V, 100mA, 150mW, 250MHz, R2=22k	SOT-523	18ta	3d	-	Di
P27	DDTA124GKA	Si-pnp-Digi	Sw, 50V, 100mA, 200mW, B=100..600, 250MHz, R2=22k	SC-59	16ta	3d	-	Di
P27	DDTA124GUA	Si-pnp-Digi	Sw, 50V, 100mA, 200mW, B=100..600, 250MHz, R2=22k	SOT-323	16ta	3d	-	Di
P27	DDTA124KA	Si-pnp-Digi	Sw, 50V, 100mA, 200mW, B=100..600, 250MHz, R2=22k	SC-59	16ta	3d	-	Di
p27	PDTC114YT	Si-npn-Digi	Sw, 50V, 100mA, 250mW, R1/R2=10k/47k	SOT-23	16ta	3a	-	PhH
P27	XC61FN4252M	CMOS-IC	Voltage Detector 4,2V, Reset Open drain output, 50ms	SOT-23	16vdb	3d	VD6	Tor
P28	DDTA144GCA	Si-pnp-Digi	Sw, 50V, 100mA, 200mW, B=100..600, 250MHz, R2=47k	SOT-23	16ta	3d	-	Di
P28	DDTA144GE	Si-pnp-Digi	Sw, 50V, 100mA, 150mW, 250MHz, R2=47k	SOT-523	18ta	3d	-	Di
P28	DDTA144GKA	Si-pnp-Digi	Sw, 50V, 100mA, 200mW, B=100..600, 250MHz, R2=47k	SC-59	16ta	3d	-	Di
P28	DDTA144GUA	Si-pnp-Digi	Sw, 50V, 100mA, 200mW, B=100..600, 250MHz, R2=47k	SOT-323	16ta	3d	-	Di
P28	DDTA144KA	Si-pnp-Digi	Sw, 50V, 100mA, 200mW, B=100..600, 250MHz, R2=47k	SC-59	16ta	3d	-	Di
p28	PDTA144WU	Si-pnp-Digi	Sw, 50V, 100mA, 200mW, R1/R2=47k/22k	SOT-323	16ta	3a	-	PhH
P29	DDTA115GCA	Si-pnp-Digi	Sw, 50V, 100mA, 200mW, 250MHz, R2=100k	SOT-23	16ta	3d	-	Di
P29	DDTA115GE	Si-pnp-Digi	Sw, 50V, 100mA, 150mW, 250MHz, R2=100k	SOT-523	18ta	3d	-	Di
P29	DDTA115GKA	Si-pnp-Digi	Sw, 50V, 100mA, 200mW, 250MHz, R2=100k	SC-59	16ta	3a	-	Di
P29	DDTA115GUA	Si-pnp-Digi	Sw, 50V, 100mA, 200mW, 250MHz, R2=100k	SOT-323	16ta	3a	-	Di
P29	DDTA115KA	Si-pnp-Digi	Sw, 50V, 100mA, 200mW, 250MHz, R2=100k	SC-59	16ta	3a	-	Di
p29	PDTA114YT	Si-pnp-Digi	Sw, 50V, 100mA, 250mW, R1/R2=10k/47k	SOT-23	16ta	3a	-	PhH
p2A	PMBT3906	Si-pnp	Sw, 40V, 100mA, 250mW, B=100..300, >250MHz	SOT-23	16ta	3a	-	PhH
p2B	PMBT2907	Si-pnp	GP, 40V, 600mA, 330mW, B=100..300, >200MHz	SOT-23	16ta	3a	-	PhM
p2D	PMBTA92	Si-pnp	Vid, 300/300V, 500mA, 250mW, B=25, >50MHz	SOT-23	16ta	3a	-	PhM

SMD code	Type	Function	Short description	Case	Pin.	St.	Sch.	Mnf.
p2E	PMBTA93	Si-pnp	Vid, 200/200V, 500mA, 250mW, B=25, >50MHz	SOT-23	16ta	3a	-	PhM
p2F	PMBT2907A	Si-pnp	GP, 60V, 600mA, 330mW, B=100..300, >200MHz	SOT-23	16ta	3a	-	PhM
p2G	PMBTA56	Si-pnp	AF-Drv, 80V, 500mA, 250mW, B>100, >50MHz	SOT-23	16ta	3a	-	PhM
p2H	PMBTA55	Si-pnp	AF-Drv, 60V, 500mA, 250mW, B>100, >50MHz	SOT-23	16ta	3a	-	PhM
p2L	PMBT5401	Si-pnp	HV, 160V, 300mA, 250mW, B=60..240, 100..300MHz	SOT-23	16ta	3a	-	PhM
P2p	BFR92A	Si-npn	UHF-A-Band, 20V, 25mA, 300mW, B>40, >5GHz	SOT-23	16ta	3a	-	Phi
P2p	BFR92AW	Si-npn	UHF-A-Band, 20V, 25mA, 300mW, B>40, >5GHz	SOT-323	16ta	3a	-	Phi
p2T	PMBT4403	Si-pnp	Sw, 40V, 600mA, 250mW, B=100..300, >250MHz	SOT-23	16ta	3a	-	PhH
p2U	PMBTA63	Si-pnp-Darl	GP, 30V, 500mA, 250mW, B>5000, >125MHz	SOT-23	16ta	3a	-	PhM
p2V	PMBTA64	Si-pnp-Darl	GP, 30V, 500mA, 250mW, B>10000, >125MHz	SOT-23	16te	3a	-	PhM
p2X	PMBT4401	Si-npn	Sw, 60V, 600mA, 250mW, B=100..300, >250MHz	SOT-23	16ta	3a	-	PhH
P3	BFS44	Si-pnp	AF/HF, 60/30V, 1A, >60MHz	SOT-323	16te	3a	-	Fer
P3	BZX84-C13T	Z-diode	13V±5%, 150mW	SOT-523	16dc	3a	-	Di
P3	HVM132	PIN-diode	HF-Attenuator, 60V, 100mA	SOT-23	16dc	3a	-	Hit
P3	R1100D331C	VR-IC	U-low Icc, 3.3V±2%, 180mA	SON1408-3	19vj	7d	VR1	Ric
P3	R3130N29HC3	CMOS-IC	Voltage Detector 2,9V, -Reset Open drain output, 400ms	SOT-23	16vdc	3b	VD6	Ric
P3	RT1P441C	Si-pnp-Digi	Sw, 50V, 100mA, 150mW, 200MHz, R1/R2=47k/47k	SC-59	16ta	3a	-	Mit
P3	RT1P441M	Si-pnp-Digi	Sw, 50V, 100mA, 150mW, 200MHz, R1/R2=47k/47k	SC-70	16ta	3a	-	Mit
P3	RT1P441U	Si-pnp-Digi	Sw, 50V, 100mA, 125mW, 200MHz, R1/R2=47k/47k	SC-75A	16ta	3a	-	Mit
P3	TC54VN4302ECB	CMOS-IC	Voltage Detector 4.3V±2%, -Reset Open drain output	SOT-23	16vdb	3a	VD6	Tcs
P3	TP0202T	p-MOS-e	V-MOS, 20V, 0,31A, <1,4Ω(0,2A)	SOT-23	16fh	3a	-	Stx
P3	XC61CN4302M	CMOS-IC	Voltage Detector 4,3V, Reset Open drain output	SOT-23	16vdb	3d	VD6	Tor
P3	XC6GN4302HR	CMOS-IC	Voltage Detector 4,3V, Reset Open drain output	USP-3	17vdc	9b	VD1	Tor
P30	FB1A4A	Si-npn-Digi	Sw, 30V, 700mA, 200mW, R2=10k	SC-59	16ta	3a	-	Nec
p30	PDTC114YU	Si-npn-Digi	Sw, 50V, 100mA, 200mW, R1/R2=10k/47k	SOT-323	16ta	3a	-	PhH
P31	FB1L2Q	Si-npn-Digi	Sw, 30V, 700mA, 200mW, R1/R2=0k47/4k7	SC-59	16ta	3a	-	Nec
P31	SST271	n-FET	AF, LN, 30V, 350mW, Idss=6..50mA, Up<4,5V	SOT-23	16fj	3a	-	Cal
P32	FB1A3M	Si-npn-Digi	Sw, 30V, 700mA, 200mW, R1/R2=1k/1k	SC-59	16ta	3a	-	Nec
p32	PDTC143XT	Si-npn-Digi	Sw, 50V, 100mA, 250mW, R1/R2=4.7k/10k	SOT-23	16ta	3a	-	PhH
P33	FB1F3P	Si-npn-Digi	Sw, 30V, 700mA, 200mW, R1/R2=2k2/10k	SC-59	16ta	3a	-	Nec
p33	PDTC143TT	Si-npn-Digi	Sw, 50V, 100mA, 250mW, R1=4.7k	SOT-323	16ta	3a	-	PhH
P34	FB1L3N	Si-npn-Digi	Sw, 30V, 700mA, 200mW, R1/R2=4k7/10k	SC-59	16ta	3a	-	Nec
P35	FB1A4M	Si-npn-Digi	Sw, 30V, 700mA, 200mW, R1/R2=10k/10k	SC-59	16ta	3a	-	Nec
P35	FB1L3N	Si-npn-Digi	Sw, 30V, 700mA, 200mW, R1/R2=10k/10k	SC-59	16ta	3a	-	Nec
p35	PDTA143XT	Si-pnp-Digi	Sw, 50V, 100mA, 250mW, R1/R2=4.7k/10k	SOT-23	16ta	3a	-	PhH
P35	XC61FN4312M	CMOS-IC	Voltage Detector 4,3V, Reset Open drain output, 200ms	SOT-23	16vdb	3d	VD6	Tor
P36	FB1J3P	Si-npn-Digi	Sw, 30V, 700mA, 200mW, R1/R2=3k3/10k	SC-59	16ta	3a	-	Nec
P36	XC61FN4342M	CMOS-IC	Voltage Detector 4,3V, Reset Open drain output, 400ms	SOT-23	16vdb	3d	VD6	Tor
P37	XC61FN4352M	CMOS-IC	Voltage Detector 4,3V, Reset Open drain output, 50ms	SOT-23	16vdb	3d	VD6	Tor
P38	SST4338	n-FET	GP, Low-Noise, 50V, Idss=0,2mA, Up<1V	SOT-23	16fa	3a	-	Lin
P39	SST4339	n-FET	GP, Low-Noise, 50V, Idss=0,5mA, Up<1,8V	SOT-23	16fa	3a	-	Lin
P4	2SD1161-P4	Si-npn	GP, 30V, 0,03A, Emitter-R=130Ω,	SOT-23	16ta	3a		Say
P4	BFR92R	Si-npn	UHF-A-Band, 20V, 25mA, 300mW, B>40, >5GHz	SOT-23	16ta	3a	-	Mot,Sii,Ste
P4	BZX84-C15T	Z-diode	15V±5%, 150mW	SOT-523	16dc	3a	-	Di
P4	ILC5061IC44X	CMOS-IC	Voltage Detector 4.4V±2%, -Reset Open-Drain Output	SC-70	16vdb	3a	VD6	Imp
P4	ILC5061M44X	CMOS-IC	Voltage Detector 4.4V±2%, -Reset Open-Drain Output	SOT-23	16vdb	3a	VD6	Imp
P4	KA4F3M	Si-npn-Digi	Sw, 60V, 100mA, 200mW, R1/R2=2k2/2k2	SC-75	16ta	3a	-	Nec
P4	KRA117S	Si-pnp-Digi	Sw, 50V, 100mA, 200mW, 200MHz, R1/R2=2k2/2k2	SOT-23	16ta	3a	-	Kec
P4	KRA317	Si-pnp-Digi	Sw, 50V, 100mA, 100mW, 200MHz, R1/R2=2k2/2k2	SOT-323	16ta	3a	-	Kec
P4	KRA317E	Si-pnp-Digi	Sw, 50V, 100mA, 100mW, 200MHz, R1/R2=2k2/2k2	SOT-490	18ta	3a	-	Kec
P4	KRA317V	Si-pnp-Digi	Sw, 50V, 100mA, 100mW, 200MHz, R1/R2=2k2/2k2	VSM	18ta	3a	-	Kec
P4	R1100D341C	VR-IC	U-low Icc, 3.4V±2%, 180mA	SON1408-3	19vj	7d	VR1	Ric
P4	R3130N30HC8	CMOS-IC	Voltage Detector 3V, -Reset Open drain output, 400ms	SOT-23	16vdc	3b	VD6	Ric
P4	SST204	n-FET	AF, LN, 25V, 350mW, Idss=0.2..3mA, Up<2V	SOT-23	16fj	3a	-	Six
P4	TC54VN4402ECB	CMOS-IC	Voltage Detector 4.4V±2%, -Reset Open drain output	SOT-23	16vdb	3a	VD6	Tcs
P4	XC61CN4402M	CMOS-IC	Voltage Detector 4,4V, Reset Open drain output	SOT-23	16vdb	3d	VD6	Tor
P4	XC6GN4402HR	CMOS-IC	Voltage Detector 4,4V, Reset Open drain output	USP-3	17vdc	9b	VD1	Tor
P40	SST4340	n-FET	GP, Low-Noise, 50V, Idss=1,2mA, Up<3V	SOT-23	16fa	3a	-	Lin
P41	SST4341	n-FET	GP, Low-Noise, 50V, Idss=3mA, Up<6V	SOT-23	16fa	3a	-	Lin
P45	XC61FN4412M	CMOS-IC	Voltage Detector 4,4V, Reset Open drain output, 200ms	SOT-23	16vdb	3d	VD6	Tor
P46	XC61FN4442M	CMOS-IC	Voltage Detector 4,4V, Reset Open drain output, 400ms	SOT-23	16vdb	3d	VD6	Tor
P47	XC61FN4452M	CMOS-IC	Voltage Detector 4,4V, Reset Open drain output, 50ms	SOT-23	16vdb	3d	VD6	Tor
P4A	ILC5061AIC44X	CMOS-IC	Voltage Detector 4.4V±1%, -Reset Open-Drain Output	SC-70	16vdb	3a	VD6	Imp
P4A	ILC5061AM44X	CMOS-IC	Voltage Detector 4.4V±1%, -Reset Open-Drain Output	SOT-23	16vdb	3a	VD6	Imp
p4F	PMBD353	Si-diode	Dual, Schottky Barrier, 4V, 30mA, Vf<600mV(10mA), <1pF	SOT-23	16ea	3a	-	PhH
P5	2SD1161-P5	Si-npn	GP, 30V, 0,03A, Emitter-R=130Ω,	SOT-23	16ta	3a		Say
P5	BFR92AR	Si-npn	UHF-A-Band, 20V, 25mA, 300mW, B>40, >5GHz	SOT-23R	16te	3a	-	Phi
P5	BZX84-C16T	Z-diode	16V±5%, 150mW	SOT-523	16dc	3a	-	Di
P5	FMMT2369A	Si-npn	Sw, 40V, 200mA, 330mW, B=40..120	SOT-23	16ta	3a	-	Zx
P5	KRA118S	Si-pnp-Digi	Sw, 50V, 100mA, 200mW, 200MHz, R1/R2=2k2/10k	SOT-23	16ta	3a	-	Kec
P5	KRA318	Si-pnp-Digi	Sw, 50V, 100mA, 100mW, 200MHz, R1/R2=2k2/10k	SOT-323	16ta	3a	-	Kec
P5	KRA318E	Si-pnp-Digi	Sw, 50V, 100mA, 100mW, 200MHz, R1/R2=2k2/10k	SOT-490	18ta	3a	-	Kec
P5	KRA318V	Si-pnp-Digi	Sw, 50V, 100mA, 100mW, 200MHz, R1/R2=2k2/10k	VSM	18ta	3a	-	Kec
P5	R1100D351C	VR-IC	U-low Icc, 3.5V±2%, 180mA	SON1408-3	19vj	7d	VR1	Ric
P5	R3130N46HC5	CMOS-IC	Voltage Detector 4,6V, -Reset Open drain output, 400ms	SOT-23	16vdc	3b	VD6	Ric

SMD code	Type	Function	Short description	Case	Pin.	St.	Sch.	Mnf.
P5	RT1P144C	Si-pnp-Digi	Sw, 50V, 100mA, 150mW, 200MHz, R1/R2=10/47k	SC-59	16ta	3a	-	Mit
P5	RT1P144M	Si-pnp-Digi	Sw, 50V, 100mA, 150mW, 200MHz, R1/R2=10/47k	SC-70	16ta	3a	-	Mit
P5	RT1P144U	Si-pnp-Digi	Sw, 50V, 100mA, 125mW, 200MHz, R1/R2=10/47k	SC-75A	16ta	3a	-	Mit
P5	TC54VN4502ECB	CMOS-IC	Voltage Detector 4.5V±2%, -Reset Open drain output	SOT-23	16vdb	3a	VD6	Tcs
P5	XC61CN4502M	CMOS-IC	Voltage Detector 4,5V, Reset Open drain output	SOT-23	16vdb	3d	VD6	Tor
P5	XC6GN4502HR	CMOS-IC	Voltage Detector 4,5V, Reset Open drain output	USP-3	17vdc	9b	VD1	Tor
p50	BZX84-A2V4	Z-diode	2,4V±1%, 300mW	SOT-23	16dc	3a	-	PhH
p51	BZX84-A2V7	Z-diode	2,7V±1%, 300mW	SOT-23	16dc	3a	-	PhH
p52	BZX84-A3V0	Z-diode	3V±1%, 300mW	SOT-23	16dc	3a	-	PhH
p55	BZX84-A3V9	Z-diode	3,9V±1%, 300mW	SOT-23	16dc	3a	-	PhH
P55	XC61FN4512M	CMOS-IC	Voltage Detector 4,5V, Reset Open drain output, 200ms	SOT-23	16vdb	3d	VD6	Tor
p56	BZX84-A4V3	Z-diode	4,3V±1%, 300mW	SOT-23	16dc	3a	-	PhH
P56	XC61FN4542M	CMOS-IC	Voltage Detector 4,5V, Reset Open drain output, 400ms	SOT-23	16vdb	3d	VD6	Tor
p57	BZX84-A4V7	Z-diode	4,7V±1%, 300mW	SOT-23	16dc	3a	-	PhH
P57	XC61FN4552M	CMOS-IC	Voltage Detector 4,5V, Reset Open drain output, 50ms	SOT-23	16vdb	3d	VD6	Tor
p58	BZX84-A5V1	Z-diode	5,1V±1%, 300mW	SOT-23	16dc	3a	-	PhH
p59	BZX84-A5V6	Z-diode	5,6V±1%, 300mW	SOT-23	16dc	3a	-	PhH
p5A	PMBD6050	Si-diode	Sw, Hi-sp, 75V, 215mA, Vf<1,25V(150mA), <4ns	SOT-23	16dc	3a	-	PhH
p5B	PMBD6100	Si-diode	Dual, Sw, Hi-sp, 70V, 215mA, Vf<1,1V(100mA), <4ns	SOT-23	16dg	3a	-	PhH
p5C	PMBD7000	Si-diode	Dual, Sw, Hi-sp, 100V, 215mA, Vf<1,25V(150mA), <4ns	SOT-23	16dl	3a	-	PhH
p5D	PMBD914	Si-diode	Sw, Fast, 70V, 215mA, 250mW, <4ns	SOT-23	16dc	3a	-	PhH
p5G	PMBD352	Si-diode	Dual, Sw, Fast, 4V, 30mA, Vf<0,6V(10mA), <1pF	SOT-23	16dl	3a	-	Phi
P6	2SD1161-P6	Si-npn	GP, 30V, 0,03A, Emitter-R=130Ω,	SOT-23	16ta	3a		Say
P6	BZX84-C18T	Z-diode	18V±5%, 150mW	SOT-523	16dc	3a	-	Di
P6	ILC5061IC46X	CMOS-IC	Voltage Detector 4.6V±2%, -Reset Open-Drain Output	SC-70	16vdb	3a	VD6	Imp
P6	ILC5061M46X	CMOS-IC	Voltage Detector 4.6V±2%, -Reset Open-Drain Output	SOT-23	16vdb	3a	VD6	Imp
P6	KRA119S	Si-pnp-Digi	Sw, 50V, 100mA, 200mW, 200MHz, R1/R2=4k7k/10k	SOT-23	16ta	3a	-	Kec
P6	KRA319	Si-pnp-Digi	Sw, 50V, 100mA, 100mW, 200MHz, R1/R2=4k7k/10k	SOT-323	16ta	3a	-	Kec
P6	KRA319E	Si-pnp-Digi	Sw, 50V, 100mA, 100mW, 200MHz, R1/R2=4k7k/10k	SOT-490	18ta	3a	-	Kec
P6	KRA319V	Si-pnp-Digi	Sw, 50V, 100mA, 100mW, 200MHz, R1/R2=4k7k/10k	VSM	18ta	3a	-	Kec
P6	R1100D361C	VR-IC	U-low Icc, 3.6V±2%, 180mA	SON1408-3	19vj	7d	VR1	Ric
P6	RT1P430C	Si-pnp-Digi	Sw, 50V, 100mA, 150mW, 200MHz, R1=4k7	SC-59	16ta	3a	-	Mit
P6	RT1P430M	Si-pnp-Digi	Sw, 50V, 100mA, 150mW, 200MHz, R1=4k7	SC-70	16ta	3a	-	Mit
P6	RT1P430U	Si-pnp-Digi	Sw, 50V, 100mA, 150mW, 200MHz, R1=4k7	SC-75A	16ta	3a	-	Mit
P6	TC54VN4602ECB	CMOS-IC	Voltage Detector 4.6V±2%, -Reset Open drain output	SOT-23	16vdb	3a	VD6	Tcs
P6	XC61CN4602M	CMOS-IC	Voltage Detector 4,6V, Reset Open drain output	SOT-23	16vdb	3d	VD6	Tor
P6	XC6GN4602HR	CMOS-IC	Voltage Detector 4,6V, Reset Open drain output	USP-3	17vdc	9b	VD1	Tor
p60	BZX84-A6V2	Z-diode	6,2V±1%, 300mW	SOT-23	16dc	3a	-	PhH
P60	DDTB113EC	Si-pnp-Digi	Sw, 50V, 100mA, 200mW, 250MHz, R1/R2=1k/1k	SOT-23	16ta	3d	-	Di
P60	DDTB113EU	Si-pnp-Digi	Sw, 50V, 100mA, 200mW, 250MHz, R1/R2=1k/1k	SOT-323	16ta	3d	-	Di
p61	BZX84-A6V8	Z-diode	6,8V±1%, 300mW	SOT-23	16dc	3a	-	PhH
P61	DDTB123EC	Si-pnp-Digi	Sw, 50V, 100mA, 200mW, 250MHz, R1/R2=2.2k/2.2k	SOT-23	16ta	3d	-	Di
P61	DDTB123EU	Si-pnp-Digi	Sw, 50V, 100mA, 200mW, 250MHz, R1/R2=2.2k/2.2k	SOT-323	16ta	3d	-	Di
p62	BZX84-A7V5	Z-diode	7,5V±1%, 300mW	SOT-23	16dc	3a	-	PhH
P62	DDTB143EC	Si-pnp-Digi	Sw, 50V, 100mA, 200mW, 250MHz, R1/R2=4.7k/4.7k	SOT-23	16ta	3d	-	Di
P62	DDTB143EU	Si-pnp-Digi	Sw, 50V, 100mA, 200mW, 250MHz, R1/R2=4.7k/4.7k	SOT-323	16ta	3d	-	Di
p63	BZX84-A8V2	Z-diode	8,2V±1%, 300mW	SOT-23	16dc	3a	-	PhH
P63	DDTB114EC	Si-pnp-Digi	Sw, 50V, 100mA, 200mW, 250MHz, R1/R2=10k/10k	SOT-23	16ta	3d	-	Di
P63	DDTB114EU	Si-pnp-Digi	Sw, 50V, 100mA, 200mW, 250MHz, R1/R2=10k/10k	SOT-323	16ta	3d	-	Di
p64	BZX84-A9V1	Z-diode	9,1V±1%, 300mW	SOT-23	16dc	3a	-	PhH
P64	DDTB122JC	Si-pnp-Digi	Sw, 50V, 100mA, 200mW, 250MHz, R1/R2=0,22k/4.7k	SOT-23	16ta	3d	-	Di
P64	DDTB122JU	Si-pnp-Digi	Sw, 50V, 100mA, 200mW, 250MHz, R1/R2=0,22k/4.7k	SOT-323	16ta	3d	-	Di
p65	BZX84-A10	Z-diode	10V±1%, 300mW	SOT-23	16dc	3a	-	PhH
P65	DDTB113ZC	Si-pnp-Digi	Sw, 50V, 100mA, 200mW, 250MHz, R1/R2=1k/10k	SOT-23	16ta	3d	-	Di
P65	DDTB113ZU	Si-pnp-Digi	Sw, 50V, 100mA, 200mW, 250MHz, R1/R2=1k/10k	SOT-323	16ta	3d	-	Di
P65	XC61FN4612M	CMOS-IC	Voltage Detector 4,6V, Reset Open drain output, 200ms	SOT-23	16vdb	3d	VD6	Tor
p66	BZX84-B10	Z-diode	10V±2%, 300mW	SOT-23	16dc	3a	-	PhH
P66	DDTB123YC	Si-pnp-Digi	Sw, 50V, 100mA, 200mW, 250MHz, R1/R2=2.2k/10k	SOT-23	16ta	3d	-	Di
P66	DDTB123YU	Si-pnp-Digi	Sw, 50V, 100mA, 200mW, 250MHz, R1/R2=2.2k/10k	SOT-323	16ta	3d	-	Di
P66	XC61FN4642M	CMOS-IC	Voltage Detector 4,6V, Reset Open drain output, 400ms	SOT-23	16vdb	3d	VD6	Tor
p67	BZX84-A12	Z-diode	12V±1%, 300mW	SOT-23	16dc	3a	-	PhH
P67	DDTB133HC	Si-pnp-Digi	Sw, 50V, 100mA, 200mW, 250MHz, R1/R2=3.3k/10k	SOT-23	16ta	3d	-	Di
P67	DDTB133HU	Si-pnp-Digi	Sw, 50V, 100mA, 200mW, 250MHz, R1/R2=3.3k/10k	SOT-323	16ta	3d	-	Di
P67	XC61FN4652M	CMOS-IC	Voltage Detector 4,6V, Reset Open drain output, 50ms	SOT-23	16vdb	3d	VD6	Tor
p69	BZX84-A15	Z-diode	15V±1%, 300mW	SOT-23	16dc	3a	-	PhH
P69	DDTB123TC	Si-pnp-Digi	Sw, 50V, 100mA, 200mW, 250MHz, R1=2.2k	SOT-23	16ta	3d	-	Di
P69	DDTB123TU	Si-pnp-Digi	Sw, 50V, 100mA, 200mW, 250MHz, R1=2.2k	SOT-323	16ta	3d	-	Di
P6A	ILC5061AIC46X	CMOS-IC	Voltage Detector 4.6V±1%, -Reset Open-Drain Output	SC-70	16vdb	3a	VD6	Imp
P6A	ILC5061AM46X	CMOS-IC	Voltage Detector 4.6V±1%, -Reset Open-Drain Output	SOT-23	16vdb	3a	VD6	Imp
p6G	PMBF4393	n-FET	Sw, 30V, 50mA, 225mA, Rds=30Ω (1mA)	SOT-23	16fj	3a	-	Phi
p6J	PMBF4391	n-FET	Sw, 30V, 50mA, 225mA, Rds=30Ω (1mA)	SOT-23	16fj	3a	-	Phi
p6K	PMBF4392	n-FET	Sw, 30V, 50mA, 225mA, Rds=60Ω (1mA)	SOT-23	16fj	3a	-	Phi
P7	BZX84-C20T	Z-diode	20V±5%, 150mW	SOT-523	16dc	3a	-	Di
P7	KN4F3M	Si-pnp-Digi	Sw, 60V, 100mA, 150mW, R1/R2=2k2/2k2	SC-75	16ta	3a	-	Nec
P7	KRA120S	Si-pnp-Digi	Sw, 50V, 100mA, 200mW, 200MHz, R1/R2=10k/4k7	SOT-23	16ta	3a	-	Kec

SMD code	Type	Function	Short description	Case	Pin.	St.	Sch.	Mnf.
P7	KRA320	Si-pnp-Digi	Sw, 50V, 100mA, 100mW, 200MHz, R1/R2=10k/4k7	SOT-323	16ta	3a	-	Kec
P7	KRA320E	Si-pnp-Digi	Sw, 50V, 100mA, 100mW, 200MHz, R1/R2=10k/4k7	SOT-490	18ta	3a	-	Kec
P7	KRA320V	Si-pnp-Digi	Sw, 50V, 100mA, 100mW, 200MHz, R1/R2=10k/4k7	VSM	18ta	3a	-	Kec
P7	R1100D371C	VR-IC	U-low Icc, 3.7V±2%, 180mA	SON1408-3	19vj	7d	VR1	Ric
P7	RT1P140C	Si-pnp-Digi	Sw, 50V, 100mA, 150mW, 200MHz, R1=10k	SC-59	16ta	3a	-	Mit
P7	RT1P140M	Si-pnp-Digi	Sw, 50V, 100mA, 150mW, 200MHz, R1=10k	SC-70	16ta	3a	-	Mit
P7	RT1P140T	Si-pnp-Digi	Sw, 50V, 100mA, 125mW, 200MHz, R1=10k	T-USM	18ta	3a	-	Mit
P7	RT1P140U	Si-pnp-Digi	Sw, 50V, 100mA, 125mW, 200MHz, R1=10k	SC-75A	16ta	3a	-	Mit
P7	TC54VN4702ECB	CMOS-IC	Voltage Detector 4.7V±2%, -Reset Open drain output	SOT-23	16vdb	3a	VD6	Tcs
P7	XC61CN4702M	CMOS-IC	Voltage Detector 4,7V, Reset Open drain output	SOT-23	16vdb	3d	VD6	Tor
P7	XC6GN4702HR	CMOS-IC	Voltage Detector 4,7V, Reset Open drain output	USP-3	17vdc	9b	VD1	Tor
p70	BZX84-B16	Z-diode	16V±2%, 300mW	SOT-23	16dc	3a	-	PhH
P70	DDTB143TC	Si-pnp-Digi	Sw, 50V, 100mA, 200mW, 250MHz, R1=4.7k	SOT-23	16ta	3d	-	Di
P70	DDTB143TU	Si-pnp-Digi	Sw, 50V, 100mA, 200mW, 250MHz, R1=4.7k	SOT-323	16ta	3d	-	Di
p71	BZX84-B18	Z-diode	18V±2%, 300mW	SOT-23	16dc	3a	-	PhH
P71	DDTB114TC	Si-pnp-Digi	Sw, 50V, 100mA, 200mW, 250MHz, R1=10k	SOT-23	16ta	3d	-	Di
P71	DDTB114TU	Si-pnp-Digi	Sw, 50V, 100mA, 200mW, 250MHz, R1=10k	SOT-323	16ta	3d	-	Di
p72	BZX84-B20	Z-diode	20V±2%, 300mW	SOT-23	16dc	3a	-	PhH
P72	DDTB114GC	Si-pnp-Digi	Sw, 50V, 100mA, 200mW, B=100..600, 250MHz, R2=10k	SOT-23	16ta	3d	-	Di
P72	DDTB114GU	Si-pnp-Digi	Sw, 50V, 100mA, 200mW, B=100..600, 250MHz, R2=10k	SOT-323	16ta	3d	-	Di
p73	BZX84-B22	Z-diode	22V±2%, 300mW	SOT-23	16dc	3a	-	PhH
p74	BZX84-B24	Z-diode	24V±2%, 300mW	SOT-23	16dc	3a	-	PhH
p75	BZX84-A27	Z-diode	27V±1%, 300mW	SOT-23	16dc	3a	-	PhH
P75	DDTB122LC	Si-pnp-Digi	Sw, 50V, 100mA, 200mW, 250MHz, R1/R2=0,22k/10k	SOT-23	16ta	3d	-	Di
P75	DDTB122LU	Si-pnp-Digi	Sw, 50V, 100mA, 200mW, 250MHz, R1/R2=0,22k/10k	SOT-323	16ta	3d	-	Di
P75	XC61FN4712M	CMOS-IC	Voltage Detector 4,7V, Reset Open drain output, 200ms	SOT-23	16vdb	3d	VD6	Tor
P76	DDTB142JC	Si-pnp-Digi	Sw, 50V, 100mA, 200mW, 250MHz, R1/R2=0,47k/10k	SOT-23	16ta	3d	-	Di
P76	DDTB142JU	Si-pnp-Digi	Sw, 50V, 100mA, 200mW, 250MHz, R1/R2=0,47k/10k	SOT-323	16ta	3d	-	Di
P76	XC61FN4742M	CMOS-IC	Voltage Detector 4,7V, Reset Open drain output, 400ms	SOT-23	16vdb	3d	VD6	Tor
P77	DDTB122TC	Si-pnp-Digi	Sw, 50V, 100mA, 200mW, 250MHz, R1=0,22k	SOT-23	16ta	3d	-	Di
P77	DDTB122TU	Si-pnp-Digi	Sw, 50V, 100mA, 200mW, 250MHz, R1=0,22k	SOT-323	16ta	3d	-	Di
P77	XC61FN4752M	CMOS-IC	Voltage Detector 4,7V, Reset Open drain output, 50ms	SOT-23	16vdb	3d	VD6	Tor
P78	DDTB142TC	Si-pnp-Digi	Sw, 50V, 100mA, 200mW, 250MHz, R1=0,47k	SOT-23	16ta	3d	-	Di
P78	DDTB142TU	Si-pnp-Digi	Sw, 50V, 100mA, 200mW, 250MHz, R1=0,47k	SOT-323	16ta	3d	-	Di
P8	BZX84-C22T	Z-diode	22V±5%, 150mW	SOT-523	16dc	3a	-	Di
P8	KRA121S	Si-pnp-Digi	Sw, 50V, 100mA, 200mW, 200MHz, R1/R2=47k/10k	SOT-23	16ta	3a	-	Kec
P8	KRA321	Si-pnp-Digi	Sw, 50V, 100mA, 100mW, 200MHz, R1/R2=47k/10k	SOT-323	16ta	3a	-	Kec
P8	KRA321E	Si-pnp-Digi	Sw, 50V, 100mA, 100mW, 200MHz, R1/R2=47k/10k	SOT-490	18ta	3a	-	Kec
P8	KRA321V	Si-pnp-Digi	Sw, 50V, 100mA, 100mW, 200MHz, R1/R2=47k/10k	VSM	18ta	3a	-	Kec
P8	R1100D381C	VR-IC	U-low Icc, 3.8V±2%, 180mA	SON1408-3	19vj	7d	VR1	Ric
P8	TC54VN4802ECB	CMOS-IC	Voltage Detector 4.8V±2%, -Reset Open drain output	SOT-23	16vdb	3a	VD6	Tcs
P8	XC61CN4802M	CMOS-IC	Voltage Detector 4,8V, Reset Open drain output	SOT-23	16vdb	3d	VD6	Tor
P8	XC6GN4802HR	CMOS-IC	Voltage Detector 4,8V, Reset Open drain output	USP-3	17vdc	9b	VD1	Tor
P81	DDTA122LE	Si-pnp-Digi	Sw, 50V, 100mA, 150mW, 250MHz, R1/R2=0,22k/100k	SOT-523	16ta	3a	-	Di
P81	DDTA122LU	Si-pnp-Digi	Sw, 50V, 100mA, 200mW, 250MHz, R1/R2=0,22k/100k	SOT-23	16ta	3a	-	Di
P82	DDTA142JE	Si-pnp-Digi	Sw, 50V, 100mA, 150mW, 250MHz, R1/R2=0,47k/10k	SOT-523	18ta	3d	-	Di
P82	DDTA142JU	Si-pnp-Digi	Sw, 50V, 100mA, 200mW, 250MHz, R1/R2=0,47k/10k	SOT-23	16ta	3d	-	Di
P83	DDTA122TE	Si-pnp-Digi	Sw, 50V, 100mA, 150mW, 250MHz, R1=0,22k	SOT-523	16ta	3a	-	Di
P83	DDTA122TU	Si-pnp-Digi	Sw, 50V, 100mA, 200mW, 250MHz, R1=0,22k	SOT-323	16ta	3a	-	Di
P84	DDTA142TE	Si-pnp-Digi	Sw, 50V, 100mA, 150mW, 250MHz, R1=0,47k	SOT-523	18ta	3d	-	Di
P84	DDTA142TU	Si-pnp-Digi	Sw, 50V, 100mA, 200mW, 250MHz, R1=0,47k	SOT-323	16ta	3d	-	Di
P85	XC61FN4812M	CMOS-IC	Voltage Detector 4,8V, Reset Open drain output, 200ms	SOT-23	16vdb	3d	VD6	Tor
p86	BZX84-A75	Z-diode	75V±1%, 300mW	SOT-23	16dc	3a	-	PhH
P86	XC61FN4842M	CMOS-IC	Voltage Detector 4,8V, Reset Open drain output, 400ms	SOT-23	16vdb	3d	VD6	Tor
P87	XC61FN4852M	CMOS-IC	Voltage Detector 4,8V, Reset Open drain output, 50ms	SOT-23	16vdb	3d	VD6	Tor
p8A	PMBZ5226B	Z-diode	3,3V±5%, 250mW	SOT-23	16dc	3a	-	PhH
p8B	PMBZ5227B	Z-diode	3,6V±5%, 250mW	SOT-23	16dc	3a	-	PhH
p8C	PMBZ5228B	Z-diode	3,9V±5%, 250mW	SOT-23	16dc	3a	-	PhH
p8D	PMBZ5229B	Z-diode	4,3V±5%, 250mW	SOT-23	16dc	3a	-	PhH
p8E	PMBZ5230B	Z-diode	4,7V±5%, 250mW	SOT-23	16dc	3a	-	PhH
p8F	PMBZ5231B	Z-diode	5,1V±5%, 250mW	SOT-23	16dc	3a	-	PhH
p8G	PMBZ5232B	Z-diode	5,6V±5%, 250mW	SOT-23	16dc	3a	-	PhH
p8H	PMBZ5233B	Z-diode	6V±5%, 250mW	SOT-23	16dc	3a	-	PhH
p8J	PMBZ5234B	Z-diode	6,2V±5%, 250mW	SOT-23	16dc	3a	-	PhH
p8K	PMBZ5235B	Z-diode	6,8V±5%, 250mW	SOT-23	16dc	3a	-	PhH
p8L	PMBZ5236B	Z-diode	7,5V±5%, 250mW	SOT-23	16dc	3a	-	PhH
p8M	PMBZ5237B	Z-diode	8,2V±5%, 250mW	SOT-23	16dc	3a	-	PhH
p8N	PMBZ5238B	Z-diode	8,7V±5%, 250mW	SOT-23	16dc	3a	-	PhH
p8P	PMBZ5239B	Z-diode	9,1V±5%, 250mW	SOT-23	16dc	3a	-	PhH
p8Q	PMBZ5240B	Z-diode	10V±5%, 250mW	SOT-23	16dc	3a	-	PhH
p8R	PMBZ5241B	Z-diode	11V±5%, 250mW	SOT-23	16dc	3a	-	PhH
p8S	PMBZ5242B	Z-diode	12V±5%, 250mW	SOT-23	16dc	3a	-	PhH
p8T	PMBZ5243B	Z-diode	13V±5%, 250mW	SOT-23	16dc	3a	-	PhH
P8U	LP0801K1	p-MOS-e	V-MOS, LogL, 16,5V, 0,1A, <12Ω	SOT-23	16fh	3a	-	Stx
p8U	PMBZ5244B	Z-diode	14V±5%, 250mW	SOT-23	16dc	3a	-	PhH

SMD code	Type	Function	Short description	Case	Pin.	St.	Sch.	Mnf.
p8V	PMBZ5245B	Z-diode	15V±5%, 250mW	SOT-23	16dc	3a	-	PhH
p8W	PMBZ5246B	Z-diode	16V±5%, 250mW	SOT-23	16dc	3a	-	PhH
p8X	PMBZ5247B	Z-diode	17V±5%, 250mW	SOT-23	16dc	3a	-	PhH
p8Y	PMBZ5248B	Z-diode	18V±5%, 250mW	SOT-23	16dc	3a	-	PhH
p8Z	PMBZ5249B	Z-diode	19V±5%, 250mW	SOT-23	16dc	3a	-	PhH
P9	1SS379	Si-diode	Dual, Schottky, Sw, 15V, 100mA	SOT-23	16ea	3a		Tos
P9	BCX70KR	Si-npn	GP, Sw, 45V, 100mA, 250mW, B=380..630, >100MHz	SOT-23R	16te	3a	-	Phi
P9	BCX70RK	Si-npn	GP, Sw, 45V, 100mA, 250mW, B=380..630, >100MHz	SOT-23	16ta	3a	-	Zx
P9	BZX84-C24T	Z-diode	24V±5%, 150mW	SOT-523	16dc	3a	-	Di
P9	DAP222	Si-diode	Dual, Sw, 80V, 100mA, 150mW, <4ns	SC-75	16df	3a	-	Ons
P9	KRA122S	Si-pnp-Digi	Sw, 50V, 100mA, 200mW, 200MHz, R1/R2=100k/100k	SOT-23	16ta	3a	-	Kec
P9	KRA322	Si-pnp-Digi	Sw, 50V, 100mA, 100mW, 200MHz, R1/R2=100k/100k	SOT-323	16ta	3a	-	Kec
P9	KRA322E	Si-pnp-Digi	Sw, 50V, 100mA, 100mW, 200MHz, R1/R2=100k/100k	SOT-490	18ta	3a	-	Kec
P9	KRA322V	Si-pnp-Digi	Sw, 50V, 100mA, 100mW, 200MHz, R1/R2=100k/100k	VSM	18ta	3a	-	Kec
P9	R1100D391C	VR-IC	U-low Icc, 3.9V±2%, 180mA	SON1408-3	19vj	7d	VR1	Ric
P9	TC54VN4902ECB	CMOS-IC	Voltage Detector 4.9V±2%, -Reset Open drain output	SOT-23	16vdb	3a	VD6	Tcs
P9	XC61CN4902M	CMOS-IC	Voltage Detector 4,9V, Reset Open drain output	SOT-23	16vdb	3d	VD6	Tor
P9	XC6GN4902HR	CMOS-IC	Voltage Detector 4,9V, Reset Open drain output	USP-3	17vdc	9b	VD1	Tor
P95	XC61FN4912M	CMOS-IC	Voltage Detector 4,9V, Reset Open drain output, 200ms	SOT-23	16vdb	3d	VD6	Tor
P96	XC61FN4942M	CMOS-IC	Voltage Detector 4,9V, Reset Open drain output, 400ms	SOT-23	16vdb	3d	VD6	Tor
P97	XC61FN4952M	CMOS-IC	Voltage Detector 4,9V, Reset Open drain output, 50ms	SOT-23	16vdb	3d	VD6	Tor
p9A	PLVA650A	Z-diode	Avalanshe regulator, 5V, 250mA, 250mW	SOT-23	16dc	3a	-	PhH
p9B	PLVA653A	Z-diode	Avalanshe regulator, 5,3V, 250mA, 250mW	SOT-23	16dc	3a	-	PhH
p9C	PLVA656A	Z-diode	Avalanshe regulator, 5,6V, 250mA, 250mW	SOT-23	16dc	3a	-	PhH
p9D	PLVA659A	Z-diode	Avalanshe regulator, 5,9V, 250mA, 250mW	SOT-23	16dc	3a	-	PhH
p9E	PLVA662A	Z-diode	Avalanshe regulator, 6,2V, 250mA, 250mW	SOT-23	16dc	3a	-	PhH
p9F	PLVA665A	Z-diode	Avalanshe regulator, 6,5V, 250mA, 250mW	SOT-23	16dc	3a	-	PhH
p9G	PLVA668A	Z-diode	Avalanshe regulator, 6,8V, 250mA, 250mW	SOT-23	16dc	3a	-	PhH
p9J	PLVA2650A	Z-diode	Dual, Avalanshe regulator, 5V, 250mA, 250mW	SOT-23	16df	3a	-	PhH
p9K	PLVA2653A	Z-diode	Dual, Avalanshe regulator, 5,3V, 250mA, 250mW	SOT-23	16df	3a	-	PhH
p9L	PLVA2656A	Z-diode	Dual, Avalanshe regulator, 5,6V, 250mA, 250mW	SOT-23	16df	3a	-	PhH
p9M	PLVA2659A	Z-diode	Dual, Avalanshe regulator, 5,9V, 250mA, 250mW	SOT-23	16df	3a	-	PhH
p9N	PLVA2662A	Z-diode	Dual, Avalanshe regulator, 6,2V, 250mA, 250mW	SOT-23	16df	3a	-	PhM
p9O	PLVA2665A	Z-diode	Dual, Avalanshe regulator, 6,5V, 250mA, 250mW	SOT-23	16df	3a	-	PhH
p9P	PLVA2668A	Z-diode	Dual, Avalanshe regulator, 6,8V, 250mA, 250mW	SOT-23	16df	3a	-	PhH
PA	2SC3295-A	Si-npn	AF-Amp, Sw, 50V, 150mA, 150mW, B=600..1800, 250MHz	SC-59	16ta	3a		Tos
PA	2SC4666A	Si-npn	AF, 50V, 150mA, 100mW, B>600..1800, 250MHz	SOT-323	16ta	3a	-	Tos
PA	BA885	PIN-diode	RF, 50V, 50mA, Vf(If=10mA)<1.1V, Cd<0.4pF	SOT-23	16dc	3a	-	Sie
PA	BZX84-C27T	Z-diode	27V±5%, 150mW	SOT-523	16dc	3a	-	Di
PA	KRA101S	Si-pnp-Digi	Sw, 50V, 100mA, 200mW, 200MHz, R1/R2=4k7/4k7	SOT-23	16ta	3a	-	Kec
PA	KRA301	Si-pnp-Digi	Sw, 50V, 100mA, 100mW, 200MHz, R1/R2=4k7/4k7	SOT-323	16ta	3a	-	Kec
PA	KRA301E	Si-pnp-Digi	Sw, 50V, 100mA, 100mW, 200MHz, R1/R2=4k7/4k7	SOT-490	18ta	3a	-	Kec
PA	KRA301V	Si-pnp-Digi	Sw, 50V, 100mA, 100mW, 200MHz, R1/R2=4k7/4k7	VSM	18ta	3a	-	Kec
PA	TC1278-5ENB	CMOS-IC	Voltage Detector 4,62V, Reset Push-pull output	SOT-23	16vdb	3a	VD7	Mcc
pA1	BZX84-C75	Z-diode	75V±5%, 300mW	SOT-23	16dc	3a	-	PhH
pA2	PMBD2836	Si-diode	Dual, Sw, Hi-sp, 75V, 215mA, Vf<1,25V(150mA), <4ns	SOT-23	16df	3a	-	Phi
pA3	PMBD2835	Si-diode	Dual, Sw, Hi-sp, 35V, 215mA, Vf<1,25V(150mA), <4ns	SOT-23	16df	3a	-	Phi
pA5	PMBD2837	Si-diode	Dual, Sw, Hi-sp, 35V, 215mA, Vf<1,25V(150mA), <4ns	SOT-23	16dg	3a	-	Phi
pA6	PMBD2838	Si-diode	Dual, Sw, Hi-sp, 75V, 215mA, Vf<1,25V(150mA), <4ns	SOT-23	16dg	3a	-	Phi
PB	2SC3295-B	Si-npn	AF-Amp, Sw, 50V, 150mA, 150mW, B=1200..3600, 250MHz	SC-59	16ta	3a		Tos
PB	2SC4666B	Si-npn	AF, 50V, 150mA, 100mW, B>1200..3600, 250MHz	SOT-323	16ta	3a	-	Tos
PB	BZX84-C30T	Z-diode	30V±5%, 150mW	SOT-523	16dc	3a	-	Di
PB	KRA102S	Si-pnp-Digi	Sw, 50V, 100mA, 200mW, 200MHz, R1/R2=10k/10k	SOT-23	16ta	3a	-	Kec
PB	KRA302	Si-pnp-Digi	Sw, 50V, 100mA, 100mW, 200MHz, R1/R2=10k/10k	SOT-323	16ta	3a	-	Kec
PB	KRA302E	Si-pnp-Digi	Sw, 50V, 100mA, 100mW, 200MHz, R1/R2=10k/10k	SOT-490	18ta	3a	-	Kec
PB	KRA302V	Si-pnp-Digi	Sw, 50V, 100mA, 100mW, 200MHz, R1/R2=10k/10k	VSM	18ta	3a	-	Kec
PB	TC1278-10ENB	CMOS-IC	Voltage Detector 4,37V, Reset Push-pull output	SOT-23	16vdb	3a	VD7	Mcc
pB0	BZX84-C68	Z-diode	68V±5%, 300mW	SOT-23	16dc	3a	-	PhH
pB1	BZX84-C3V3	Z-diode	3,3V±5%, 300mW	SOT-23	16dc	3a	-	PhH
pB2	BZX84-C3V6	Z-diode	3,6V±5%, 300mW	SOT-23	16dc	3a	-	PhH
pB3	BZX84-C3V9	Z-diode	3,9V±5%, 300mW	SOT-23	16dc	3a	-	PhH
pB4	BZX84-C43	Z-diode	43V±5%, 300mW	SOT-23	16dc	3a	-	PhH
pB5	BZX84-C47	Z-diode	47V±5%, 300mW	SOT-23	16dc	3a	-	PhH
pB6	BZX84-C4V3	Z-diode	4,3V±5%, 300mW	SOT-23	16dc	3a	-	PhH
pB7	BZX84-C51	Z-diode	51V±5%, 300mW	SOT-23	16dc	3a	-	PhH
pB8	BZX84-C56	Z-diode	56V±5%, 300mW	SOT-23	16dc	3a	-	PhH
pB9	BZX84-C62	Z-diode	62V±5%, 300mW	SOT-23	16dc	3a	-	PhH
PC	BA886	PIN-diode	RF, 50V, 50mA, Vf(If=10mA)<1.15V, Cd<0.2pF	SOT-23	16dc	3a	-	Sie
PC	BZX84-C33T	Z-diode	33V±5%, 150mW	SOT-523	16dc	3a	-	Di
PC	KRA103S	Si-pnp-Digi	Sw, 50V, 100mA, 200mW, 200MHz, R1/R2=22k/22k	SOT-23	16ta	3a	-	Kec
PC	KRA303	Si-pnp-Digi	Sw, 50V, 100mA, 100mW, 200MHz, R1/R2=22k/22k	SOT-323	16ta	3a	-	Kec
PC	KRA303E	Si-pnp-Digi	Sw, 50V, 100mA, 100mW, 200MHz, R1/R2=22k/22k	SOT-490	18ta	3a	-	Kec
PC	KRA303V	Si-pnp-Digi	Sw, 50V, 100mA, 100mW, 200MHz, R1/R2=22k/22k	VSM	18ta	3a	-	Kec
PC	TC1278-15ENB	CMOS-IC	Voltage Detector 4,12V, Reset Push-pull output	SOT-23	18vdb	3b	VD7	Mcc
pC0	BZX84-A13	Z-diode	13V±1%, 300mW	SOT-23	16dc	3a	-	PhH

SMD code	Type	Function	Short description	Case	Pin.	St.	Sch.	Mnf.
pC1	BZX84-A3V6	Z-diode	3,6V±1%, 300mW	SOT-23	16dc	3a	-	PhH
pC2	BZX84-A20	Z-diode	20V±1%, 300mW	SOT-23	16dc	3a	-	PhH
pC3	BZX84-A36	Z-diode	36V±1%, 300mW	SOT-23	16dc	3a	-	PhH
pC4	BZX84-A39	Z-diode	39V±1%, 300mW	SOT-23	16dc	3a	-	PhH
pC5	BZX84-A43	Z-diode	43V±1%, 300mW	SOT-23	16dc	3a	-	PhH
pC6	BZX84-A51	Z-diode	51V±1%, 300mW	SOT-23	16dc	3a	-	PhH
PD	2SA1171-D	Si-pnp	AF, 90V, 50mA, 150mW, B=250..500, 200MHz	SOT-23	16ta	3a	-	Hit
PD	BZX84-C36T	Z-diode	36V±5%, 150mW	SOT-523	16dc	3a	-	Di
PD	KRA104S	Si-pnp-Digi	Sw, 50V, 100mA, 200mW, 200MHz, R1/R2=47k/47k	SOT-23	16ta	3a	-	Kec
PD	KRA304	Si-pnp-Digi	Sw, 50V, 100mA, 100mW, 200MHz, R1/R2=47k/47k	SOT-323	16ta	3a	-	Kec
PD	KRA304E	Si-pnp-Digi	Sw, 50V, 100mA, 100mW, 200MHz, R1/R2=47k/47k	SOT-490	18ta	3a	-	Kec
PD	KRA304V	Si-pnp-Digi	Sw, 50V, 100mA, 100mW, 200MHz, R1/R2=47k/47k	VSM	18ta	3a	-	Kec
PDs	BA887	PIN-diode	RF, 50V, 100mA, Ir<0.02µA, Cd<0.27pF	SOT-23	16dc	3a	-	Sie
PE	2SA1171-E	Si-pnp	AF, 90V, 50mA, 150mW, B=400..800, 200MHz	SOT-23	16ta	3a	-	Hit
PE	BZX84-C39T	Z-diode	39V±5%, 150mW	SOT-523	16dc	3a	-	Di
PE	KRA105S	Si-pnp-Digi	Sw, 50V, 100mA, 200mW, 200MHz, R1/R2=2K2/47k	SOT-23	16ta	3a	-	Kec
PE	KRA305	Si-pnp-Digi	Sw, 50V, 100mA, 100mW, 200MHz, R1/R2=2K2/47k	SOT-323	16ta	3a	-	Kec
PE	KRA305E	Si-pnp-Digi	Sw, 50V, 100mA, 100mW, 200MHz, R1/R2=2K2/47k	SOT-490	18ta	3a	-	Kec
PE	KRA305V	Si-pnp-Digi	Sw, 50V, 100mA, 100mW, 200MHz, R1/R2=2K2/47k	VSM	18ta	3a	-	Kec
PF	KRA106S	Si-pnp-Digi	Sw, 50V, 100mA, 200mW, 200MHz, R1/R2=4k7/47k	SOT-23	16ta	3a	-	Kec
PF	KRA306	Si-pnp-Digi	Sw, 50V, 100mA, 100mW, 200MHz, R1/R2=4k7/47k	SOT-323	16ta	3a	-	Kec
PF	KRA306E	Si-pnp-Digi	Sw, 50V, 100mA, 100mW, 200MHz, R1/R2=4k7/47k	SOT-490	18ta	3a	-	Kec
PF	KRA306V	Si-pnp-Digi	Sw, 50V, 100mA, 100mW, 200MHz, R1/R2=4k7/47k	VSM	18ta	3a	-	Kec
PG	2SA2154MFV-GR	Si-pnp	GP, Amp, 50V, 150mA, 150mW, B=200..400, >80MHz	SOT-723	18ta	3a	-	Tos
pG1	PMBT5551	Si-npn	GP, 180V, 300mA, 250mW, B=80..250, 100..300MHz	SOT-23	16ta	3a	-	PhM
PH	KRA107S	Si-pnp-Digi	Sw, 50V, 100mA, 200mW, 200MHz, R1/R2=10k/47k	SOT-23	16ta	3a	-	Kec
PH	KRA307	Si-pnp-Digi	Sw, 50V, 100mA, 100mW, 200MHz, R1/R2=10k/47k	SOT-323	16ta	3a	-	Kec
PH	KRA307E	Si-pnp-Digi	Sw, 50V, 100mA, 100mW, 200MHz, R1/R2=10k/47k	SOT-490	18ta	3a	-	Kec
PH	KRA307V	Si-pnp-Digi	Sw, 50V, 100mA, 100mW, 200MHz, R1/R2=10k/47k	VSM	18ta	3a	-	Kec
PH2	SST4302	n-FET	GP, Low-Noise, 30V, Idss=0,5mA, Up<5V	SOT-23	16fa	3a	-	Lin
PH3	SST4303	n-FET	GP, Low-Noise, 30V, Idss=4mA, Up<6V	SOT-23	16fa	3a	-	Lin
PH4	SST4304	n-FET	GP, Low-Noise, 30V, Idss=0,5mA, Up<10V	SOT-23	16fa	3a	-	Lin
PI	KRA108S	Si-pnp-Digi	Sw, 50V, 100mA, 200mW, 200MHz, R1/R2=22k/47k	SOT-23	16ta	3a	-	Kec
PI	KRA308	Si-pnp-Digi	Sw, 50V, 100mA, 100mW, 200MHz, R1/R2=22k/47k	SOT-323	16ta	3a	-	Kec
PI	KRA308E	Si-pnp-Digi	Sw, 50V, 100mA, 100mW, 200MHz, R1/R2=22k/47k	SOT-490	18ta	3a	-	Kec
PI	KRA308V	Si-pnp-Digi	Sw, 50V, 100mA, 100mW, 200MHz, R1/R2=22k/47k	VSM	18ta	3a	-	Kec
PIB	2SK1070-B	n-FET	AF/HF, 22V, 50mA, 150mW, Idss=6..14mA, Up<2,5V	MPAK	16fa	3a	-	Hit
PIC	2SK1070-C	n-FET	AF/HF, 22V, 50mA, 150mW, Idss=12..22mA, Up<2,5V	MPAK	16fa	3a	-	Hit
PID	2SK1070-D	n-FET	AF/HF, 22V, 50mA, 150mW, Idss=18..30mA, Up<2,5V	MPAK	16fa	3a	-	Hit
PIE	2SK1070-E	n-FET	AF/HF, 22V, 50mA, 150mW, Idss=27..40mA, Up<2,5V	MPAK	16fa	3a	-	Hit
PJ	DDZX20C	Z-diode	20V±2,5%, 500mW	SOT-23	16dc	3a	-	Di
PJ	DDZX20CW	Z-diode	20V±2,5%, 200mW	SOT-323	16dc	3a	-	Di
PJ	KRA109S	Si-pnp-Digi	Sw, 50V, 100mA, 200mW, 200MHz, R1/R2=47k/22k	SOT-23	16ta	3a	-	Kec
PJ	KRA309	Si-pnp-Digi	Sw, 50V, 100mA, 100mW, 200MHz, R1/R2=47k/22k	SOT-323	16ta	3a	-	Kec
PJ	KRA309E	Si-pnp-Digi	Sw, 50V, 100mA, 100mW, 200MHz, R1/R2=47k/22k	SOT-490	18ta	3a	-	Kec
PJ	KRA309V	Si-pnp-Digi	Sw, 50V, 100mA, 100mW, 200MHz, R1/R2=47k/22k	VSM	18ta	3a	-	Kec
PJ	MCP130-270I	CMOS-IC	Voltage Detector 2,62V, -Reset Open drain output	SOT-23	16vdb	3a	VD6	Mcc
PJ	MCP130T-270I	CMOS-IC	Voltage Detector 2,62V, -Reset Open drain output	SOT-23	16vdb	3a	VD6	Mcc
pJ1	BSH101	n-MOS-e	V-MOS, LogL, 60V, 0,7A, <0,9Ω	SOT-23	16fh	3a	-	Phi
pJ2	BSH102	n-MOS-e	V-MOS, LogL, 30V, 0,85A, <0,6Ω	SOT-23	16fh	3a	-	Phi
pJ3	BSH103	n-MOS-e	V-MOS, LogL, 30V, 0,85A, <0,5Ω	SOT-23	16fh	3a	-	Phi
PK	KRA110S	Si-pnp-Digi	Sw, 50V, 100mA, 200mW, 200MHz, R1=4k7	SOT-23	16ta	3a	-	Kec
PK	KRA310	Si-pnp-Digi	Sw, 50V, 100mA, 100mW, 200MHz, R1=4k7	SOT-323	16ta	3a	-	Kec
PK	KRA310E	Si-pnp-Digi	Sw, 50V, 100mA, 100mW, 200MHz, R1=4k7	SOT-490	18ta	3a	-	Kec
PK	KRA310V	Si-pnp-Digi	Sw, 50V, 100mA, 100mW, 200MHz, R1=4k7	VSM	18ta	3a	-	Kec
PK	MCP130-300I	CMOS-IC	Voltage Detector 2,92V, -Reset Open drain output	SOT-23	16vdb	3a	VD6	Mcc
PK	MCP130T-300I	CMOS-IC	Voltage Detector 2,92V, -Reset Open drain output	SOT-23	16vdb	3a	VD6	Mcc
pKX	PMBF170	n-MOS-e	T-MOS, LogL, 60V, 300mA, 830mW, <25Ω(500mA)	SOT-23	16fh	3a	-	Phi
pKZ	PMBF107	n-MOS-e	V-MOS, LogL, 200V, 100mA, 250mW, <28Ω(20mA)	SOT-23	16fh	3a	-	Phi
PL	2SB1234	Si-pnp-Darl	AF-Drv, 80V, 200mA, 200mW, B>5000	SOT-23	16ta	3a	-	Say
PL	DDZX24C	Z-diode	24V±2,5%, 500mW	SOT-23	16dc	3a	-	Di
PL	DDZX24CW	Z-diode	24V±2,5%, 200mW	SOT-323	16dc	3a	-	Di
PL	MCP130-315I	CMOS-IC	Voltage Detector 3,07V, -Reset Open drain output	SOT-23	16vdb	3a	VD6	Mcc
PL	MCP130T-315I	CMOS-IC	Voltage Detector 3,07V, -Reset Open drain output	SOT-23	16vdb	3a	VD6	Mcc
PM	KRA111S	Si-pnp-Digi	Sw, 50V, 100mA, 200mW, 200MHz, R1=10k	SOT-23	16ta	3a	-	Kec
PM	KRA311	Si-pnp-Digi	Sw, 50V, 100mA, 100mW, 200MHz, R1=10k	SOT-323	16ta	3a	-	Kec
PM	KRA311E	Si-pnp-Digi	Sw, 50V, 100mA, 100mW, 200MHz, R1=10k	SOT-490	18ta	3a	-	Kec
PM	KRA311V	Si-pnp-Digi	Sw, 50V, 100mA, 100mW, 200MHz, R1=10k	VSM	18ta	3a	-	Kec
PM	MCP130-450I	CMOS-IC	Voltage Detector 4,37V, -Reset Open drain output	SOT-23	16vdb	3a	VD6	Mcc
PM	MCP130T-450I	CMOS-IC	Voltage Detector 4,37V, -Reset Open drain output	SOT-23	16vdb	3a	VD6	Mcc
PMs	BAR66	PIN-diode	Dual, 150V, 200mA, 250mW, Vf<1,2V(50mA), <0,9pF	SOT-23	16dl	3a	-	Inf
PN	BA779	PIN-diode	HF-Att, 30V, 50mA, 0,5pF, Rf<50Ω, 1GHz	SOT-23	16dc	3a	-	Sil
PN	KRA112S	Si-pnp-Digi	Sw, 50V, 100mA, 200mW, 200MHz, R1=100k	SOT-23	16ta	3a	-	Kec
PN	KRA312	Si-pnp-Digi	Sw, 50V, 100mA, 100mW, 200MHz, R1=100k	SOT-323	16ta	3a	-	Kec
PN	KRA312E	Si-pnp-Digi	Sw, 50V, 100mA, 100mW, 200MHz, R1=100k	SOT-490	18ta	3a	-	Kec

SMD code	Type	Function	Short description	Case	Pin.	St.	Sch.	Mnf.
PN	KRA312V	Si-pnp-Digi	Sw, 50V, 100mA, 100mW, 200MHz, R1=100k	VSM	18ta	3a	-	Kec
PN	MCP130-460I	CMOS-IC	Voltage Detector 4,47V, -Reset Open drain output	SOT-23	16vdb	3a	VD6	Mcc
PN	MCP130T-460I	CMOS-IC	Voltage Detector 4,47V, -Reset Open drain output	SOT-23	16vdb	3a	VD6	Mcc
PO	2SA1712-O	Si-pnp	Sw, 29V, 30mA, 200mW, B=70..140, 15/110ns	SOT-23	16ta	3a		Tos
PO	KRA113S	Si-pnp-Digi	Sw, 50V, 100mA, 200mW, 200MHz, R1=22k	SOT-23	16ta	3a	-	Kec
PO	KRA313	Si-pnp-Digi	Sw, 50V, 100mA, 100mW, 200MHz, R1=22k	SOT-323	16ta	3a	-	Kec
PO	KRA313E	Si-pnp-Digi	Sw, 50V, 100mA, 100mW, 200MHz, R1=22k	SOT-490	18ta	3a	-	Kec
PO	KRA313V	Si-pnp-Digi	Sw, 50V, 100mA, 100mW, 200MHz, R1=22k	VSM	18ta	3a	-	Kec
PO	MCP130-475I	CMOS-IC	Voltage Detector 4,62V, -Reset Open drain output	SOT-23	16vdb	3a	VD6	Mcc
PO	MCP130T-475I	CMOS-IC	Voltage Detector 4,62V, -Reset Open drain output	SOT-23	16vdb	3a	VD6	Mcc
pO4	PMBS3904	Si-npn	Sw, 40V, 100mA, 250mW, B=100..300, >180MHz	SOT-23	16ta	3a	-	PhH
pO6	PMBS3906	Si-pnp	Sw, 40V, 100mA, 250mW, B=100..300, >150MHz	SOT-23	16ta	3a	-	PhH
POs	BAR64	PIN-diode	GP, Sw, 200V, 100mA, Vf<1,1V(50mA, 0,35pF, ..3GHz	SOT-23	16dc	3a	-	Inf
PP	KRA114S	Si-pnp-Digi	Sw, 50V, 100mA, 200mW, 200MHz, R1=47k	SOT-23	16ta	3a	-	Kec
PP	KRA314	Si-pnp-Digi	Sw, 50V, 100mA, 100mW, 200MHz, R1=47k	SOT-323	16ta	3a	-	Kec
PP	KRA314E	Si-pnp-Digi	Sw, 50V, 100mA, 100mW, 200MHz, R1=47k	SOT-490	18ta	3a	-	Kec
PP	KRA314V	Si-pnp-Digi	Sw, 50V, 100mA, 100mW, 200MHz, R1=47k	VSM	18ta	3a	-	Kec
PP	MCP130-485I	CMOS-IC	Voltage Detector 4,72V, -Reset Open drain output	SOT-23	16vdb	3a	VD6	Mcc
PP	MCP130T-485I	CMOS-IC	Voltage Detector 4,72V, -Reset Open drain output	SOT-23	16vdb	3a	VD6	Mcc
PPs	BAR64-04	PIN-diode	Dual, Sw, RF-Att, 150V, 100mA, Vf<1,1V(50mA), < 0,35pF	SOT-23	16dl	3a	-	Inf
PPs	BAR64-04T	PIN-diode	Dual, Sw, RF-Att, 150V, 100mA, Vf<1,1V(50mA), < 0,35pF	SC-75	16dl	3a	-	Inf
PPs	BAR64-04W	PIN-diode	Dual, Sw, RF-Att, 150V, 100mA, Vf<1,1V(50mA), < 0,35pF	SOT-323	16dl	3a	-	Inf
PQ	2SD1821-Q	Si-npn	AF, LN, 150V, 100mA, 150mW, B=85..170, 150MHz	SC-70	16ta	3a	-	Pan
PQ	2SD2240-Q	Si-npn	AF, LN, 150V, 100mA, 125mW, B=90..180, 150MHz	SC-75	16ta	3a	-	Pan
PQ	2SD814-Q	Si-npn	AF, LN, 150V, 50mA, 200mW, B=90..155, 150MHz	SC-59	16ta	3a	-	Pan
PR	2SA1712-R	Si-pnp	Sw, 29V, 30mA, 200mW, B=100..200, 15/110ns	SOT-23	16ta	3a		Tos
PR	2SD1821-R	Si-npn	AF, LN, 150V, 100mA, 150mW, B=130..220, 150MHz	SC-70	16ta	3a	-	Pan
PR	2SD2240-R	Si-npn	AF, LN, 150V, 100mA, 125mW, B=130..200, 150MHz	SC-75	16ta	3a	-	Pan
PR	2SD814-R	Si-npn	AF, LN, 150V, 50mA, 200mW, B=130..220, 150MHz	SC-59	16ta	3a	-	Pan
pR0	BZX84-B56	Z-diode	56V±2%, 300mW	SOT-23	16dc	3a	-	PhH
pR1	BZX84-B5V1	Z-diode	5,1V±2%, 300mW	SOT-23	16dc	3a	-	PhH
pR2	BZX84-B5V6	Z-diode	5,6V±2%, 300mW	SOT-23	16dc	3a	-	PhH
pR3	BZX84-B62	Z-diode	62V±2%, 300mW	SOT-23	16dc	3a	-	PhH
pR4	BZX84-B68	Z-diode	68V±2%, 300mW	SOT-23	16dc	3a	-	PhH
pR5	BZX84-B6V2	Z-diode	6,2V±2%, 300mW	SOT-23	16dc	3a	-	PhH
pR6	BZX84-B6V8	Z-diode	6,8V±2%, 300mW	SOT-23	16dc	3a	-	PhH
pR7	BZX84-B75	Z-diode	75V±2%, 300mW	SOT-23	16dc	3a	-	PhH
pR8	BZX84-B7V5	Z-diode	7,5V±2%, 300mW	SOT-23	16dc	3a	-	PhH
pR9	BZX84-B8V2	Z-diode	8,2V±2%, 300mW	SOT-23	16dc	3a	-	PhH
PRs	BAR64-05	PIN-diode	Dual, Sw, RF-Att, 150V, 100mA, Vf<1,1V(50mA), < 0,35pF	SOT-23	16dg	3a	-	Inf
PRs	BAR64-05W	PIN-diode	Dual, Sw, RF-Att, 150V, 100mA, Vf<1,1V(50mA), < 0,35pF	SOT-323	16dg	3a	-	Inf
PS	2SD1821-S	Si-npn	AF, LN, 150V, 100mA, 150mW, B=185..330, 150MHz	SC-70	16ta	3a	-	Pan
PS	2SD2240-S	Si-npn	AF, LN, 150V, 100mA, 125mW, B=185..330, 150MHz	SC-75	16ta	3a	-	Pan
PS	2SD814-S	Si-npn	AF, LN, 150V, 50mA, 200mW, B=185..330, 150MHz	SC-59	16ta	3a	-	Pan
PS	TP0101TS	p-MOS-e	V-MOS, LogL, 20V, 1A, 1W, <0,65Ω	SOT-23	16fh	3a	-	Six
pS0	BZX84-B39	Z-diode	39V±2%, 300mW	SOT-23	16dc	3a	-	PhH
pS1	BZX84-B3V0	Z-diode	3V±2%, 300mW	SOT-23	16dc	3a	-	PhH
pS2	BZX84-B3V3	Z-diode	3,3V±2%, 300mW	SOT-23	16dc	3a	-	PhH
pS2	BZX84-B3V6	Z-diode	3,6V±2%, 300mW	SOT-23	16dc	3a	-	PhH
pS4	BZX84-B3V9	Z-diode	3,9V±2%, 300mW	SOT-23	16dc	3a	-	PhH
pS5	BZX84-B43	Z-diode	43V±2%, 300mW	SOT-23	16dc	3a	-	PhH
pS6	BZX84-B47	Z-diode	47V±2%, 300mW	SOT-23	16dc	3a	-	PhH
pS7	BZX84-B4V3	Z-diode	4,3V±2%, 300mW	SOT-23	16dc	3a	-	PhH
pS8	BZX84-B4V7	Z-diode	4,7V±2%, 300mW	SOT-23	16dc	3a	-	PhH
pS9	BZX84-B51	Z-diode	51V±2%, 300mW	SOT-23	16dc	3a	-	PhH
PSs	BAR64-06	PIN-diode	Dual, Sw, RF-Att, 150V, 100mA, Vf<1,1V(50mA), < 0,35pF	SOT-23	16df	3a	-	Inf
PSs	BAR64-06W	PIN-diode	Dual, Sw, RF-Att, 150V, 100mA, Vf<1,1V(50mA), < 0,35pF	SOT-323	16df	3a	-	Inf
PT	2SD1821-T	Si-npn	AF, LN, 150V, 100mA, 150mW, B=220..400, 150MHz	SC-70	16ta	3a	-	Pan
PT	2SD2240-T	Si-npn	AF, LN, 150V, 100mA, 125mW, B=220..440, 150MHz	SC-75	16ta	3a	-	Pan
PT	2SD814-T	Si-npn	AF, LN, 150V, 50mA, 200mW, B=220..400, 150MHz	SC-59	16ta	3a	-	Pan
pT1	BZX84-B9V1	Z-diode	9,1V±2%, 300mW	SOT-23	16dc	3a	-	PhH
PT2	2SC4402-2	Si-npn	UHF, Mix, Osc, 25V, 50mA, 150mW, B=40..80, 3GHz	SOT-23	16ta	3a	-	Say
pT2	BZX84-C27	Z-diode	27V±5%, 300mW	SOT-23	16dc	3a	-	PhH
PT3	2SC4365-3	Si-npn	UHF, Mix, Osc, 25V, 50mA, 250mW, B=40..80, 3GHz	SOT-23	16ta	3a	-	Say
PT3	2SC4402-3	Si-npn	UHF, Mix, Osc, 25V, 50mA, 150mW, B=60..120, 3GHz	SOT-23	16ta	3a	-	Say
pT3	BZX84-C2V4	Z-diode	2,4V±5%, 300mW	SOT-23	16dc	3a	-	PhH
PT4	2SC4365-4	Si-npn	UHF, Mix, Osc, 25V, 50mA, 250mW, B=60/120, 3GHz	SOT-23	16ta	3a	-	Say
PT4	2SC4402-4	Si-npn	UHF, Mix, Osc, 25V, 50mA, 150mW, B=100..200, 3GHz	SOT-23	16ta	3a	-	Say
pT4	BZX84-C2V7	Z-diode	2,7V±5%, 300mW	SOT-23	16dc	3a	-	PhH
PT5	2SC4365-5	Si-npn	UHF, Mix, Osc, 25V, 50mA, 250mW, B=100..200, 3GHz	SOT-23	16ta	3a	-	Say
pT5	BZX84-C30	Z-diode	30V±5%, 300mW	SOT-23	16dc	3a	-	PhH
pT6	BZX84-C33	Z-diode	33V±5%, 300mW	SOT-23	16dc	3a	-	PhH
pT7	BZX84-C36	Z-diode	36V±5%, 300mW	SOT-23	16dc	3a	-	PhH
pT8	BZX84-C39	Z-diode	39V±5%, 300mW	SOT-23	16dc	3a	-	PhH
pT9	BZX84-C3V0	Z-diode	3,0V±5%, 300mW	SOT-23	16dc	3a	-	PhH

SMD code	Type	Function	Short description	Case	Pin.	St.	Sch.	Mnf.
PV	1SV294	PIN-diode	VHF/UHF Var, Res. Att, 50V, 0,05A, 0,23pF, 7Ω(100MHz)	SOT-23	16dc	3a	-	Say
pV1	BAS31	Si-diode	Dual, GP, Contr. Aval., 90V, 250mA, 250mW, 35pF, <50ns	SOT-23	16dl	3a	-	PhH
pV2	BAS35	Si-diode	Dual, GP, Contr. Aval., 90V, 250mA, 250mW, 35pF, <50ns	SOT-23	16df	3a	-	PhH
pV3	BAT54A	Si-diode	Dual Schottky Rectifier, 30V, 200mA, Vf<1V(100mA), <5ns	SOT-23	16df	3a	-	PhH
pV4	BAT54S	Si-diode	Dual Schottky Rectifier, 30V, 200mA, Vf<1V(100mA), <5ns	SOT-23	16dl	3a	-	PhH
pV5	BAV23S	Si-diode	Dual, GP, 200V, 225mA, Vs<1,25V(200mA), <50ns	SOT-23	16dl	3a	-	PhH
PY	2SA2154MFV-Y	Si-pnp	GP, Amp, 50V, 150mA, 150mW, B=120..240, >80MHz	SOT-723	18ta	3a	-	Tos
pY1	BZX84-B33	Z-diode	33V±2%, 300mW	SOT-23	16dc	3a	-	PhH
pY2	BZX84-B36	Z-diode	36V±2%, 300mW	SOT-23	16dc	3a	-	PhH
pZ0	BZX84-B2V4	Z-diode	2,4V±2%, 300mW	SOT-23	16dc	3a	-	PhH
pZ1	BZX84-B2V7	Z-diode	2,7V±2%, 300mW	SOT-23	16dc	3a	-	PhH
pZ4	BZX84-B30	Z-diode	30V±2%, 300mW	SOT-23	16dc	3a	-	PhH
pZ5	BZX84-B27	Z-diode	27V±2%, 300mW	SOT-23	16dc	3a	-	PhH
pZ6	BZX84-B11	Z-diode	11V±2%, 300mW	SOT-23	16dc	3a	-	PhH
pZ7	BZX84-B12	Z-diode	12V±2%, 300mW	SOT-23	16dc	3a	-	PhH
pZ8	BZX84-B13	Z-diode	13V±2%, 300mW	SOT-23	16dc	3a	-	PhH
pZ9	BZX84-B15	Z-diode	15V±2%, 300mW	SOT-23	16dc	3a	-	PhH
Q	2SB1197-Q	Si-pnp	AF, 40V, 800mA, 200mW, B=120..270, >50MHz	SOT-23	16ta	3a	-	Wtr
Q0	R1100D401C	VR-IC	U-low Icc, 4V±2%, 180mA	SON1408-3	19vj	7d	VR1	Ric
Q0	R3130N40AA	CMOS-IC	Voltage Detector 4V, -Reset Push-pull output, 50ms	SOT-23	16vdc	3b	VD7	Ric
Q1	R3130N44AA	CMOS-IC	Voltage Detector 4,4V, -Reset Push-pull output, 50ms	SOT-23	16vdc	3b	VD7	Ric
Q2	R3130N26AA3	CMOS-IC	Voltage Detector 2,6V, -Reset Push-pull output, 50ms	SOT-23	16vdc	3b	VD7	Ric
Q21	GS810C21EUD	CMOS-IC	Voltage Detector 2,1V, Reset Push-pull output, 30ms	SOT-23	16vdc	3g	VD7	Vs
Q24	GS810C24EUD	CMOS-IC	Voltage Detector 2,4V, Reset Push-pull output, 30ms	SOT-23	16vdc	3g	VD7	Vs
Q26	GS810CREUD	CMOS-IC	Voltage Detector 2,63V, Reset Push-pull output, 30ms	SOT-23	16vdc	3g	VD7	Vs
Q27	GS810C27SEUD	CMOS-IC	Voltage Detector 2,7V, Reset Push-pull output, 30ms	SOT-23	16vdc	3g	VD7	Vs
Q29	GS810CSEUD	CMOS-IC	Voltage Detector 2,93V, Reset Push-pull output, 30ms	SOT-23	16vdc	3g	VD7	Vs
Q3	R3130N29AA3	CMOS-IC	Voltage Detector 2,9V, -Reset Push-pull output, 50ms	SOT-23	16vdc	3b	VD7	Ric
Q30	GS810CTEUD	CMOS-IC	Voltage Detector 3,08V, Reset Push-pull output, 30ms	SOT-23	16vdc	3g	VD7	Vs
Q4	KA4F3P	Si-npn-Digi	Sw, 60V, 100mA, 200mW, R1/R2=2k2/10k	SC-75	16ta	3a	-	Nec
Q4	R3130N30AA8	CMOS-IC	Voltage Detector 3V, -Reset Push-pull output, 50ms	SOT-23	16vdc	3b	VD7	Ric
Q40	GS810CJEUD	CMOS-IC	Voltage Detector 4V, Reset Push-pull output, 30ms	SOT-23	16vdc	3g	VD7	Vs
Q43	GS810CMEUD	CMOS-IC	Voltage Detector 4,38V, Reset Push-pull output, 30ms	SOT-23	16vdc	3g	VD7	Vs
Q46	GS810CLEUD	CMOS-IC	Voltage Detector 4,63V, Reset Push-pull output, 30ms	SOT-23	16vdc	3g	VD7	Vs
Q5	R3130N46AA5	CMOS-IC	Voltage Detector 4,6V, -Reset Push-pull output, 50ms	SOT-23	16vdc	3b	VD7	Ric
Q6	R3130N23AA	CMOS-IC	Voltage Detector 2,3V, -Reset Push-pull output, 50ms	SOT-23	16vdc	3b	VD7	Ric
Q7	KN4F3P	Si-pnp-Digi	Sw, 60V, 100mA, 150mW, R1/R2=2k2/10k	SC-75	16ta	3a	-	Nec
Q7	R3130N28AA	CMOS-IC	Voltage Detector 2,8V, -Reset Push-pull output, 50ms	SOT-23	16vdc	3b	VD7	Ric
QA	2SC2620-A	Si-npn	VHF Mix, Osc, 30V, 20mA, 100mW, B=35..70, 940MHz	SOT-23	16ta	3a	-	Ren
QA	RN1321A	Si-npn-Digi	Mute, 15V, 500mA, 300mW, R1/R2=1k/1k	SOT-323	16ta	3a	-	Tos
QA	RN1421	Si-npn-Digi	Mute, 50V, 800mA, 300mW, R1/R2=1k/1k	SOT-346	16ta	3a	-	Tos
QAA	BC846A	Si-npn	GP, 80V, 100mA, 200mW, B=110..220, >300MHz	SOT-23	16ta	3a	-	Auk
QAA	BC846AF	Si-npn	GP, 80V, 100mA, 200mW, B=110..220, 250MHz	SOT-23F	18ta	3a	-	Auk
QAB	BC846B	Si-npn	GP, 80V, 100mA, 200mW, B=200..450, >300MHz	SOT-23	16ta	3a	-	Auk
QAB	BC846BF	Si-npn	GP, 80V, 100mA, 200mW, B=200..450, 250MHz	SOT-23F	18ta	3a	-	Auk
QAC	BC846C	Si-npn	GP, 80V, 100mA, 200mW, B=420..800, >300MHz	SOT-23	16ta	3a	-	Auk
QAC	BC846CF	Si-npn	GP, 80V, 100mA, 200mW, B=420..800, 250MHz	SOT-23F	18ta	3a	-	Auk
QB	2SC2620-B	Si-npn	VHF Mix, Osc, 30V, 20mA, 100mW, B=60..120, 940MHz	SOT-23	16ta	3a	-	Ren
QB	RN1322A	Si-npn-Digi	Mute, 15V, 500mA, 300mW, R1/R2=2k2/2k2	SOT-323	16ta	3a	-	Tos
QB	RN1422	Si-npn-Digi	Mute, 50V, 800mA, 300mW, R1/R2=2.2k/2.2k	SOT-346	16ta	3a	-	Tos
QC	2SC2620-C	Si-npn	VHF Mix, Osc, 30V, 20mA, 100mW, B=100..200, 940MHz	SOT-23	16ta	3a	-	Ren
QC	RN1323A	Si-npn-Digi	Mute, 15V, 500mA, 300mW, R1/R2=4k7/4k7	SOT-323	16ta	3a	-	Tos
QC	RN1423	Si-npn-Digi	Mute, 50V, 800mA, 300mW, R1/R2=4.7k/4.7k	SOT-346	16ta	3a	-	Tos
QD	RN1324A	Si-npn-Digi	Mute, 15V, 500mA, 300mW, R1/R2=10k/10k	SOT-323	16ta	3a	-	Tos
QD	RN1424	Si-npn-Digi	Mute, 50V, 800mA, 300mW, R1/R2=10k/10k	SOT-346	16ta	3a	-	Tos
QE	RN1325A	Si-npn-Digi	Mute, 15V, 500mA, 300mW, R1/R2=0k47/10k	SOT-323	16ta	3a	-	Tos
QE	RN1425	Si-npn-Digi	Mute, 50V, 800mA, 300mW, R1/R2=0k47/10k	SOT-346	16ta	3a	-	Tos
QF	RN1326A	Si-npn-Digi	Mute, 15V, 500mA, 300mW, R1/R2=1k/10k	SOT-323	16ta	3a	-	Tos
QF	RN1426	Si-npn-Digi	Mute, 50V, 800mA, 300mW, R1/R2=1k/10k	SOT-346	16ta	3a	-	Tos
QG	RN1327A	Si-npn-Digi	Mute, 15V, 500mA, 300mW, R1/R2=2k2/10k	SOT-323	16ta	3a	-	Tos
QG	RN1427	Si-npn-Digi	Mute, 50V, 800mA, 300mW, R1/R2=2.2k/10k	SOT-346	16ta	3a	-	Tos
QI-	2SC4196	Si-npn	UHF-Osc, 25V, 50mA, 150mW, B=50..180, 2,4GHz	MPAK	16ta	3a	-	Hit
QI-	2SC4261	Si-npn	VHF/UHF, 25V, 50mA, 100mW, B=50..180, >1.8GHz	SOT-323	16ta	3a	-	Hit
QJ	MCP100T-270I	CMOS-IC	Voltage Detector 2,7V, -Reset Push-pull output	SOT-23	16vdb	3a	VD7	Mcc
QK	MCP100T-300I	CMOS-IC	Voltage Detector 3V, -Reset Push-pull output	SOT-23	16vdb	3a	VD7	Mcc
QL	MCP100T-315I	CMOS-IC	Voltage Detector 3,15V, -Reset Push-pull output	SOT-23	16vdb	3a	VD7	Mcc
QL3	2SA1580-3	Si-pnp	Vid, 70V, 50mA, 200mW, B=60..120, 700MHz	SOT-23	16ta	3a	-	Say
QL4	2SA1580-4	Si-pnp	Vid, 70V, 50mA, 200mW, B=90..180, 700MHz	SOT-23	16ta	3a	-	Say
QL5	2SA1580-5	Si-pnp	Vid, 70V, 50mA, 200mW, B=60..120, 700MHz	SOT-23	16ta	3a	-	Say
QM	MCP100T-450I	CMOS-IC	Voltage Detector 4,5V, -Reset Push-pull output	SOT-23	16vdb	3a	VD7	Mcc
QN	MCP100T-460I	CMOS-IC	Voltage Detector 4,6V, -Reset Push-pull output	SOT-23	16vdb	3a	VD7	Mcc
QO	2SC2714-O	Si-npn	VHF Mix/Osc, 40V, 20mA, 100mW, B=40..80, 550MHz	SC-59	16ta	3a	-	Tos
QO	2SC4915-O	Si-npn	FM, RF, Mix, IF, 40V, 20mA, 100mW, 550MHz, B=70..140	SOT-23	16ta	3a		Tos
QO	KTC4080-O	Si-npn	GP, 50V, 20mA, 100mW, B=70..140, >550MHz	SOT-323	16ta	3a	-	Kec
QO	MCP100T-475I	CMOS-IC	Voltage Detector 4,75V, -Reset Push-pull output	SOT-23	16vdb	3a	VD7	Mcc

SMD code	Type	Function	Short description	Case	Pin.	St.	Sch.	Mnf.
QP	MCP100T-485I	CMOS-IC	Voltage Detector 4,85V, -Reset Push-pull output	SOT-23	16vdb	3a	VD7	Mcc
QR	2SC2714-R	Si-npn	VHF Mix/Osc, 40V, 20mA, 100mW, B=70..140, 550MHz	SC-59	16ta	3a	-	Tos
QR	2SC4915-R	Si-npn	FM, RF, Mix, IF, 40V, 20mA, 100mW, 550MHz, B=40..80	SOT-23	16ta	3a		Tos
QR	KTC4080-R	Si-npn	GP, 50V, 20mA, 100mW, B=40..80, >550MHz	SOT-323	16ta	3a	-	Kec
QT4	2SC4412-4	Si-npn	CTV-Vid, 300V, 50mA, 250mW, B=100..200, 70MHz	SOT-23	16ta	3a	-	Say
QT5	2SC4412-5	Si-npn	CTV-Vid, 300V, 50mA, 250mW, B=160..320, 70MHz	SOT-23	16ta	3a	-	Say
QY	2SC2714-Y	Si-npn	VHF Mix/Osc, 40V, 20mA, 100mW, B=120..240, 550MHz	SC-59	16ta	3a	-	Tos
QY	2SC4498	Si-npn-Digi	Sw, 50V, 100mA, R1=2,2kΩ, R2=10kΩ	SOT-323	16ta	3a	-	Say
QY	2SC4915-Y	Si-npn	FM, RF, Mix, IF, 40V, 20mA, 100mW, 550MHz, B=100..200	SOT-23	16ta	3a		Tos
QY	KTC4080-Y	Si-npn	GP, 50V, 20mA, 100mW, B=100..200, >550MHz	SOT-323	16ta	3a	-	Kec
R	2SB1197-R	Si-pnp	AF, 40V, 800mA, 200mW, B=180..390, >50MHz	SOT-23	16ta	3a	-	Wtr
R	2SC2480	Si-npn	VHF/UHF, 30V, 50mA, 150mW, B=800..1600, 1,3GHz	SC-59	16ta	3a	-	Pan
R	2SC3932	Si-npn	HF-Amp, Osc, 30V, 50mA, 150mW, B=800..1600, >800MHz	SC-70	16ta	3a	-	Pan
R0	R3130N40BA	CMOS-IC	Voltage Detector 4V, -Reset Push-pull output, 100ms	SOT-23	16vdc	3b	VD7	Ric
R0	TC54VN5002ECB	CMOS-IC	Voltage Detector 5.0V±2%, -Reset Open drain output	SOT-23	16vdb	3a	VD6	Tcs
R0	XC61CN5002M	CMOS-IC	Voltage Detector 5V, Reset Open drain output	SOT-23	16vdb	3d	VD6	Tor
R0	XC6GN5002HR	CMOS-IC	Voltage Detector 5,0V, Reset Open drain output	USP-3	17vdc	9b	VD1	Tor
R01	KSR1101	Si-npn-Digi	Sw, 50V, 100mA, 20mW, 250MHz, R1/R2=4k7/4k7	SOT-23	16ta	3a	-	Sam
R02	KSR1102	Si-npn-Digi	Sw, 50V, 100mA, 20mW, 250MHz, R1/R2=10k/10k	SOT-23	16ta	3a	-	Sam
R03	KSR1103	Si-npn-Digi	Sw, 50V, 100mA, 20mW, 250MHz, R1/R2=22k/22k	SOT-23	16ta	3a	-	Sam
R04	KSR1104	Si-npn-Digi	Sw, 50V, 100mA, 20mW, 250MHz, R1/R2=47k/47k	SOT-23	16ta	3a	-	Sam
R05	KSR1105	Si-npn-Digi	Sw, 50V, 100mA, 20mW, 250MHz, R1/R2=4k7/10k	SOT-23	16ta	3a	-	Sam
R05	XC61FN5012M	CMOS-IC	Voltage Detector 5V, Reset Open drain output, 200ms	SOT-23	16vdb	3d	VD6	Tor
R06	KSR1106	Si-npn-Digi	Sw, 50V, 100mA, 20mW, 250MHz, R1/R2=10k/47k	SOT-23	16ta	3a	-	Sam
R06	XC61FN5042M	CMOS-IC	Voltage Detector 5V, Reset Open drain output, 400ms	SOT-23	16vdb	3d	VD6	Tor
R07	KSR1107	Si-npn-Digi	Sw, 50V, 100mA, 20mW, 250MHz, R1/R2=22k/47k	SOT-23	16ta	3a	-	Sam
R07	XC61FN5052M	CMOS-IC	Voltage Detector 5V, Reset Open drain output, 50ms	SOT-23	16vdb	3d	VD6	Tor
R08	KSR1108	Si-npn-Digi	Sw, 50V, 100mA, 20mW, 250MHz, R1/R2=47k/22k	SOT-23	16ta	3a	-	Sam
R09	KSR1109	Si-npn-Digi	Sw, 50V, 100mA, 20mW, 250MHz, R1=4k7	SOT-23	16ta	3a	-	Sam
R0A	LM4040AIM3-10.0	Vref-IC	Precision, Shunt, 10.00V, 0.1%	SOT-23	16dk	3a	RF1	Nsc
R0A	LM4040AIM3X-10.0	Vref-IC	Precision, Shunt, 10.00V, 0.1%	SOT-23	16dk	3a	RF1	Nsc
R0B	LM4040BIM3-10.0	Vref-IC	Precision, Shunt, 10.00V, 0.2%	SOT-23	16dk	3a	RF1	Nsc
R0B	LM4040BIM3X-10.0	Vref-IC	Precision, Shunt, 10.00V, 0.2%	SOT-23	16dk	3a	RF1	Nsc
R0C	LM4040CIM3-10.0	Vref-IC	Precision, Shunt, 10.00V, 0.5%	SOT-23	16dk	3a	RF1	Nsc
R0C	LM4040CIM3X-10.0	Vref-IC	Precision, Shunt, 10.00V, 0.5%	SOT-23	16dk	3a	RF1	Nsc
R0D	LM4040DIM3-10.0	Vref-IC	Precision, Shunt, 10.00V, 1%	SOT-23	16dk	3a	RF1	Nsc
R0D	LM4040DIM3X-10.0	Vref-IC	Precision, Shunt, 10.00V, 1%	SOT-23	16dk	3a	RF1	Nsc
R1	BFR93	Si-npn	UHF-A-Band, 15V, 30mA, 300mW, B>40, >5GHz	SOT-23	16ta	3a	-	Ste
R1	BZX84-C4V7T	Z-diode	4.7V±5%, 150mW	SOT-523	16dc	3a	-	Di
R1	R3130N44BA	CMOS-IC	Voltage Detector 4,4V, -Reset Push-pull output, 100ms	SOT-23	16vdc	3b	VD7	Ric
R1	SRC1201E	Si-npn-Digi	Sw, 50V, 100mA, 150mW, 200MHz, R1/R2=4.7/4.7k	SOT-523	16ta	3a	-	Auk
R1	SRC1201EF	Si-npn-Digi	Sw, 50V, 100mA, 150mW, 200MHz, R1/R2=4.7/47k	SOT-523F	18ta	3a	-	Auk
R1	SRC1201U	Si-npn-Digi	Sw, 50V, 100mA, 200mW, 200MHz, R1/R2=4.7/4.7k	SOT-323	16ta	3a	-	Auk
R1	SRC1201UF	Si-npn-Digi	Sw, 50V, 100mA, 200mW, 200MHz, R1/R2=4.7/4.7k	SOT-323F	18ta	3a	-	Auk
R1	TC54VN5102ECB	CMOS-IC	Voltage Detector 5.1V±2%, -Reset Open drain output	SOT-23	16vdb	3a	VD6	Tcs
R1	TN2010T	n-MOS-e	V-MOS, 200V, 120mA, 360mW, <9,5Ω(0,5A)	SOT-23	16fh	3a	-	Six
R1	XC61CN5102M	CMOS-IC	Voltage Detector 5,1V, Reset Open drain output	SOT-23	16vdb	3d	VD6	Tor
R10	KSR1110	Si-npn-Digi	Sw, 50V, 100mA, 20mW, 250MHz, R1=10k	SOT-23	16ta	3a	-	Sam
R11	KSR1111	Si-npn-Digi	Sw, 50V, 100mA, 20mW, 250MHz, R1=22k	SOT-23	16ta	3a	-	Sam
R11	LM385M3-1.2	Vref-IC	µPower, 1,2V	SOT-23	16dk	3a	-	Nsc
R11A	REF1112A	Vref-IC	Prec, Shunt, 1,25V, 0,2%, <10ppm/°C	SOT-23	16dk	3a	-	Bb
R12	KSR1112	Si-npn-Digi	Sw, 50V, 100mA, 20mW, 250MHz, R1=47k	SOT-23	16ta	3a	-	Sam
R12	LM385M3-2.5	Vref-IC	µPower, 2,5V	SOT-23	16dk	3a	-	Nsc
R13	2SC4885	Si-npn	UHF-Osc, 25V, 50mA, 120mW, 3,5GHz, B=60..150	SOT-323	16ta	3a	-	Nec
R13	KSR1113	Si-npn-Digi	Sw, 50V, 100mA, 20mW, 250MHz, R1/R2=2k2/47k	SOT-23	16ta	3a	-	Sam
R14	KSR1114	Si-npn-Digi	Sw, 50V, 100mA, 20mW, 250MHz, R1/R2=4k7/47k	SOT-23	16ta	3a	-	Sam
R15	XC61FN5112M	CMOS-IC	Voltage Detector 5,1V, Reset Open drain output, 200ms	SOT-23	16vdb	3d	VD6	Tor
R16	XC61FN5142M	CMOS-IC	Voltage Detector 5,1V, Reset Open drain output, 400ms	SOT-23	16vdb	3d	VD6	Tor
R17	XC61FN5152M	CMOS-IC	Voltage Detector 5,1V, Reset Open drain output, 50ms	SOT-23	16vdb	3d	VD6	Tor
R1A	LM4041AIM3-1.2	Vref-IC	Precision, Shunt, 1.225V, 0.1%	SOT-23	16dk	3a	RF1	Nsc
R1A	MMST3904	Si-npn	GP, 60V, 200mA, 250mW, B=100..300, >300MHz	SC-59	16ta	3a	-	Rhm
R1A	SST3904	Si-npn	GP, 60V, 100mA, 200mW, B= 100..300, >300MHz	SOT-23	16ta	3a	-	Rhm
R1B	LM4041BIM3-1.2	Vref-IC	Precision, Shunt, 1.225V, 0.2%	SOT-23	16dk	3a	RF1	Nsc
R1B	MMST2222	Si-npn	GP, 60V, 600mA, 330mW, B=120..360, >300MHz	SOT-23	16ta	3a	-	Rhm
R1B	SST2222	Si-npn	GP, 60V, 600mA, 330mW, B=100..300, >250MHz	SOT-23	16ta	3a	-	Rhm
R1C	LM4041CEM3-1.2	Vref-IC	Precision, Shunt, 1,20V	SOT-23	16dk	3a	RF1	Nsc
R1C	MMSTA20	Si-npn	GP, 40V, 100mA, 600mW, B=40..400, >125MHz	SC-59	16ta	3a	-	Rhm
R1C	SSTA20	Si-npn	AF, 40V, 200mA, B>120, >125MHz	SOT-23	16ta	3a	-	Rhm
R1D	LM4041DEM3-1.2	Vref-IC	Precision, Shunt, 1,20V	SOT-23	16dk	3a	RF1	Nsc
R1E	LM4041EEM3-1.2	Vref-IC	Precision, Shunt, 1,20V, 1.5%	SOT-23	16dk	3a	RF1	Nsc
R1E	LM4041EIM3-1.2	Vref-IC	Precision, Shunt, 1,20V, 1.5%	SOT-23	16dk	3a	RF1	Nsc
R1G	MMSTA06	Si-npn	GP, 80V, 500mA, 350mW, B>100, >100MHz	SC-59	16ta	3a	-	Rhm
R1G	SSTA06	Si-npn	AF, 80V, 500mA, B>100, >100MHz	SOT-23	16ta	3a	-	Rhm
R1H	SSTA05	Si-npn	GP, 60V, 500mA, 350mW, B>100, >100MHz	SOT-23	16ta	3a	-	Rhm
R1J	SST6427	Si-npn-Darl	AF, 40V, 500mA, 360mW, B=10k..100k, >130MHz	SOT-23	16ta	3a	-	Rhm

SMD code	Type	Function	Short description	Case	Pin.	St.	Sch.	Mnf.
R1K	SST6428	Si-npn	AF, 60V, 200mA, B=250..650, >100MHz	SOT-23	16ta	3a	-	Rhm
R1M	2SD2142K	Si-npn-Darl	GP, 40V, 300mA, 200MHz, B>5000	SOT-23	16ta	3a		Rhm
R1M	MMSTA13	Si-npn-Darl	GP, 30V, 300mA, 300mW, B>5000, >125MHz	SC-59	16ta	3a	-	Rhm
R1M	SSTA13	Si-npn-Darl	AF, 30V, 500mA, B>10000, >125MHz	SOT-23	16ta	3a	-	Rhm
R1N	MMSTA14	Si-npn-Darl	GP, 30V, 300mA, 300mW, B>10000, >125MHz	SC-59	16ta	3a	-	Rhm
R1N	SSTA14	Si-npn-Darl	AF, 30V, 500mA, B>20000, >125MHz	SOT-23	16ta	3a	-	Rhm
R1p	BFR93	Si-npn	UHF-A-Band, 15V, 30mA, 300mW, B>40, >5GHz	SOT-23	16ta	3a	-	Phi
R1P	MMST2222A	Si-npn	GP, 75V, 600mA, 330mW, B=120..360, >300MHz	SC-59	16ta	3a	-	Rhm
R1P	SST2222A	Si-npn	GP, 75V, 600mA, 330mW, B=120..360, >300MHz	SOT-23	16ta	3a	-	Rhm
R1P	UMT2222A	Si-npn	GP, 75V, 600mA, 330mW, B=120..360, >300MHz	SC-70	16ta	3a	-	Rhm
R1Q	SST5088	Si-npn	AF, 35V, 200mA, B=300..900, >50MHz	SOT-23	16ta	3a	-	Rhm
R1R	SST5089	Si-npn	AF, 30V, 200mA, B=400..1200, >50MHz	SOT-23	16ta	3a	-	Rhm
R2	2SC2351-2	Si-npn	Fast-Sw, UHF, 20V, 70mA, 200mW, B=40..120, 4,5Hz	SOT-23	16ta	3a	-	Nec
R2	2SC2351-P	Si-npn	Fast-Sw, UHF, 20V, 70mA, 200mW, B=40..120, 4,5Hz	SOT-23	16ta	3a	-	Nec
R2	2SC4225-2	Si-npn	VHF/UHF, 25V, 70mA, 160mW, B=40..120, 4GHz	SOT-323	16ta	3a	-	Nec
R2	BFR93AL	Si-npn	VHF.UHF, 15V, 35mA, 306mW, B>40, >3GHz	SOT-23	16ta	3a	-	Mot
R2	BFR93AT	Si-npn	UHF-A-Band, 15V, 30mA, 300mW, B>40, >5GHz	SOT-416	16ta	3a	-	Phi
R2	BFR93AW	Si-npn	UHF-A-Band, 15V, 30mA, 300mW, B>40, >5GHz	SOT-323	16ta	3a	-	Phi
R2	BZX84-C5V1T	Z-diode	5.1V±5%, 150mW	SOT-523	16dc	3a	-	Di
R2	NE02133-2	Si-npn	Fast-Sw, UHF, 25V, 70mA, 200mW, B=40..120, 4,5Hz	SOT-23	16ta	3a	-	Cel
R2	NE02133-P	Si-npn	Fast-Sw, UHF, 25V, 70mA, 200mW, B=40..120, 4,5Hz	SOT-23	16ta	3a	-	Cel
R2	R3130N26BA3	CMOS-IC	Voltage Detector 2,6V, -Reset Push-pull output, 100ms	SOT-23	16vdc	3b	VD7	Ric
R2	SRC1202E	Si-npn-Digi	Sw, 50V, 100mA, 150mW, 200MHz, R1/R2=10/10k	SOT-523	16ta	3a	-	Auk
R2	SRC1202EF	Si-npn-Digi	Sw, 50V, 100mA, 150mW, 200MHz, R1/R2=10/10k	SOT-523F	18ta	3a	-	Auk
R2	SRC1202U	Si-npn-Digi	Sw, 50V, 100mA, 200mW, 200MHz, R1/R2=10/10k	SOT-323	16ta	3a	-	Auk
R2	SRC1202UF	Si-npn-Digi	Sw, 50V, 100mA, 200mW, 200MHz, R1/R2=10/10k	SOT-323F	18ta	3a	-	Auk
R2	TC54VN5202ECB	CMOS-IC	Voltage Detector 5.2V±2%, -Reset Open drain output	SOT-23	16vdb	3a	VD6	Tcs
R2	XC61CN5202M	CMOS-IC	Voltage Detector 5,2V, Reset Open drain output	SOT-23	16vdb	3d	VD6	Tor
R21	GS810C21EUE	CMOS-IC	Voltage Detector 2,1V, Reset Push-pull output, 150ms	SOT-23	16vdc	3g	VD7	Vs
R22	2SC4226-22	Si-npn	VHF/UHF, 20V, 100mA, 150mW, B=30..60, 4,5GHz	SOT-323	16ta	3a	-	Nec
R22	NE85630-22	Si-npn	VHF/UHF, 20V, 100mA, 150mW, B=30..60, 4,5GHz	SOT-323	16ta	3a	-	Cel
R23	2SC3356-23	Si-npn	VHF/UHF, CATV, 20V, 100mA, 200mW, B=50..100, 7GHz	SOT-23	16ta	3a	-	Nec
R23	2SC3356-Q	Si-npn	VHF/UHF, CATV, 20V, 100mA, 200mW, B=50..100, 7GHz	SOT-23	16ta	3a	-	Nec
R23	2SC4226-23	Si-npn	VHF/UHF, 20V, 100mA, 150mW, B=40..80, 4,5GHz	SOT-323	16ta	3a	-	Nec
R23	NE85630-23	Si-npn	VHF/UHF, 20V, 100mA, 150mW, B=40..80, 4,5GHz	SOT-323	16ta	3a	-	Cel
R23	NE85633-23	Si-npn	VHF/UHF, CATV, 20V, 100mA, 200mW, B=50..100, 7GHz	SOT-23	16ta	3a	-	Cel
R23	NE85633-Q	Si-npn	VHF/UHF, CATV, 20V, 100mA, 200mW, B=50..100, 7GHz	SOT-23	16ta	3a	-	Cel
R24	2SC3356-24	Si-npn	VHF/UHF, CATV, 20V, 100mA, 200mW, B=80..160, 7GHz	SOT-23	16ta	3a	-	Nec
R24	2SC3356-R	Si-npn	VHF/UHF, CATV, 20V, 100mA, 200mW, B=80..160, 7GHz	SOT-23	16ta	3a	-	Nec
R24	2SC4226-24	Si-npn	VHF/UHF, 20V, 100mA, 150mW, B=70..140, 4,5GHz	SOT-323	16ta	3a	-	Nec
R24	GS810C24EUE	CMOS-IC	Voltage Detector 2,4V, Reset Push-pull output, 150ms	SOT-23	16vdc	3g	VD7	Vs
R24	NE85630-24	Si-npn	VHF/UHF, 20V, 100mA, 150mW, B=70..140, 4,5GHz	SOT-323	16ta	3a	-	Cel
R24	NE85633-24	Si-npn	VHF/UHF, CATV, 20V, 100mA, 200mW, B=80..160, 7GHz	SOT-23	16ta	3a	-	Cel
R24	NE85633-R	Si-npn	VHF/UHF, CATV, 20V, 100mA, 200mW, B=80..160, 7GHz	SOT-23	16ta	3a	-	Cel
R24	SST5424	Si-npn	VHF/UHF, 30V, 50mA, >600MHz	SOT-23	16ta	3a	-	Rhm
R25	2SC3356-25	Si-npn	VHF/UHF, CATV, 20V, 100mA, 200mW, B=125..250, 7GHz	SOT-23	16ta	3a	-	Nec
R25	2SC3356-S	Si-npn	VHF/UHF, CATV, 20V, 100mA, 200mW, B=125..250, 7GHz	SOT-23	16ta	3a	-	Nec
R25	2SC3838Q	Si-npn	HF, TV-Tun, 11V, 50mA, 200mW, 3.2GHz, B=120..270	SC-59	16ta	3a	-	Wtr
R25	2SC4226-25	Si-npn	VHF/UHF, 20V, 100mA, 150mW, B=125..250, 4,5GHz	SOT-323	16ta	3a	-	Nec
R25	NE85630-25	Si-npn	VHF/UHF, 20V, 100mA, 150mW, B=125..250, 4,5GHz	SOT-323	16ta	3a	-	Cel
R25	NE85633-25	Si-npn	VHF/UHF, CATV, 20V, 100mA, 200mW, B=125..250, 7GHz	SOT-23	16ta	3a	-	Cel
R25	NE85633-S	Si-npn	VHF/UHF, CATV, 20V, 100mA, 200mW, B=125..250, 7GHz	SOT-23	16ta	3a	-	Cel
R25	XC61FN5212M	CMOS-IC	Voltage Detector 5,2V, Reset Open drain output, 200ms	SOT-23	16vdb	3d	VD6	Tor
R26	GS810CREUE	CMOS-IC	Voltage Detector 2,63V, Reset Push-pull output, 150ms	SOT-23	16vdc	3g	VD7	Vs
R26	XC61FN5242M	CMOS-IC	Voltage Detector 5,2V, Reset Open drain output, 400ms	SOT-23	16vdb	3d	VD6	Tor
R27	GS810C27SEUE	CMOS-IC	Voltage Detector 2,7V, Reset Push-pull output, 150ms	SOT-23	16vdc	3g	VD7	Vs
R27	XC61FN5252M	CMOS-IC	Voltage Detector 5,2V, Reset Open drain output, 50ms	SOT-23	16vdb	3d	VD6	Tor
R29	GS810CSEUE	CMOS-IC	Voltage Detector 2,93V, Reset Push-pull output, 150ms	SOT-23	16vdc	3g	VD7	Vs
R2A	LM4040AIM3X-2.5	Vref-IC	Precision, Shunt, 2,50V, 0.1%	SOT-23	16dk	3a	RF1	Nsc
R2A	MMST3906	Si-pnp	GP, 40V, 200mA, 250mW, B=60..300, >250MHz	SC-59	16ta	3a	-	Rhm
R2A	SST3906	Si-pnp	GP, 40V, 200mA, 330mW, B=100..300, >250MHz	SOT-23	16ta	3a	-	Rhm
R2B	LM4040BIM3X-2.5	Vref-IC	Precision, Shunt, 2,50V, 0.2%	SOT-23	16dk	3a	RF1	Nsc
R2B	MMST2907	Si-pnp	GP, 40V, 600mA, 330mW, B=100..300, >200MHz	SC-59	16ta	3a	-	Rhm
R2B	SST2907	Si-pnp	GP, 40V, 600mA, 330mW, B=100..300, >200MHz	SOT-23	16ta	3a	-	Rhm
R2C	LM4040CIM3X-2.5	Vref-IC	Precision, Shunt, 2,50V, 0.5%	SOT-23	16dk	3a	RF1	Nsc
R2C	MMSTA70	Si-pnp	GP, 40V, 100mA, 350mW, B=40..100, >125MHz	SC-59	16ta	3a	-	Rhm
R2D	LM4040DEM3-2.5	Vref-IC	Precision, Shunt, 2,50V, 1.0%	SOT-23	16dk	3a	RF1	Nsc
R2D	LM4040DIM3X-2.5	Vref-IC	Precision, Shunt, 2,50V, 1%	SOT-23	16dk	3a	RF1	Nsc
R2E	LM4040EEM3-2.5	Vref-IC	Precision, Shunt, 2,50V	SOT-23	16dk	3a	RF1	Nsc
R2E	LM4040EIM3-2.5	Vref-IC	Precision, Shunt, 2,50V, 2%	SOT-23	16dk	3a	RF1	Nsc
R2E	LM4040EIM3X-2.5	Vref-IC	Precision, Shunt, 2,50V, 2%	SOT-23	16dk	3a	RF1	Nsc
R2F	MMST2907A	Si-pnp	GP, 60V, 600mA, 330mW, B=100..300, >200MHz	SC-59	16ta	3a	-	Rhm
R2F	SST2907A	Si-pnp	GP, 60V, 600mA, 330mW, B=100..300, >200MHz	SOT-23	16ta	3a	-	Rhm
R2F	UMT2907A	Si-pnp	GP, 60V, 600mA, 330mW, B=100..300, >200MHz	SOT-323	16ta	3a	-	Rhm
R2G	MMSTA56	Si-pnp	AF-Drv, 80V, 500mA, 300mW, B>100, >50MHz	SC-59	16ta	3a	-	Rhm

SMD code	Type	Function	Short description	Case	Pin.	St.	Sch.	Mnf.
R2G	SSTA56	Si-pnp	AF-Drv, 80V, 500mA, 300mW, B>100, >50MHz	SOT-23	16ta	3a	-	Rhm
R2H	SSTA55	Si-pnp	AF, 60V, 500mA, B>100, >50MHz	SOT-23	16ta	3a	-	Rhm
R2K	MMST8598	Si-pnp	AF, 60V, 200mA, B=100..300, >150MHz	SOT-23	16ta	3a	-	Rhm
R2p	BFR93A	Si-npn	UHF-A-Band, 15V, 30mA, 300mW, B>40, >5GHz	SOT-23	16ta	3a	-	Phi
R2P	MMST5086	Si-pnp	AF, 50V, 200mA, B=150..500, >40MHz	SOT-23	16ta	3a	-	Rhm
R2Q	MMST5087	Si-pnp	AF, 50V, 200mA, B=250..800, >40MHz	SOT-23	16ta	3a	-	Rhm
R2Q	SST7157	Si-pnp	GP, 60V, 200mA	SOT-23	16ta	3a	-	Rhm
R2s	BFR93W	Si-npn	UHF-A-Band, 15V, 30mA, 300mW, B>40, >5GHz	SOT-323	16ta	3a	-	Sie
R2T	SST4403	Si-pnp	AF, 40V, 600mA, B=100..300, >200MHz	SOT-23	16ta	3a	-	Rhm
R2U	MMSTA63	Si-pnp-Darl	GP, 30V, 500mA, 300mW, B>5000, >125MHz	SC-59	16ta	3a	-	Rhm
R2U	SSTA63	Si-pnp-Darl	GP, 30V, 500mA, 300mW, B>5000, >125MHz	SOT-23	16ta	3a	-	Rhm
R2V	MMSTA64	Si-pnp-Darl	GP, 30V, 500mA, 300mW, B>10000, >125MHz	SC-59	16ta	3a	-	Rhm
R2V	SSTA64	Si-pnp-Digi	GP, 30V, 500mA, 300mW, B>10000, >125MHz	SOT-23	16ta	3a	-	Rhm
R2X	SST4401	Si-npn	AF, 60V, 600mA, B=100..300, >250MHz	SOT-23	16ta	3a	-	Rhm
R2Z	SST4400	Si-npn	AF, 60V, 600mA, B=50..150, >200MHz	SOT-23	16ta	3a	-	Rhm
R3	2SC2351-3	Si-npn	Fast-Sw, UHF, 20V, 70mA, 200mW, B=80..160, 4,5Hz	SOT-23	16ta	3a	-	Nec
R3	2SC2351-Q	Si-npn	Fast-Sw, UHF, 20V, 70mA, 200mW, B=100..200, 4,5Hz	SOT-23	16ta	3a	-	Nec
R3	2SC4225-3	Si-npn	VHF/UHF, 25V, 70mA, 160mW, B=100..200, 4GHz	SOT-323	16ta	3a	-	Nec
R3	BZX84-C5V6T	Z-diode	5.6V±5%, 150mW	SOT-523	16dc	3a	-	Di
R3	NE02133-3	Si-npn	Fast-Sw, UHF, 25V, 70mA, 200mW, B=80..160, 4,5Hz	SOT-23	16ta	3a	-	Cel
R3	NE02133-Q	Si-npn	Fast-Sw, UHF, 25V, 70mA, 200mW, B=100..200, 4,5Hz	SOT-23	16ta	3a	-	Cel
R3	R3130N29BA3	CMOS-IC	Voltage Detector 2,9V, -Reset Push-pull output, 100ms	SOT-23	16vdc	3b	VD7	Ric
R3	SRC1203E	Si-npn-Digi	Sw, 50V, 100mA, 150mW, 200MHz, R1/R2=22/22k	SOT-523	16ta	3a	-	Auk
R3	SRC1203EF	Si-npn-Digi	Sw, 50V, 100mA, 150mW, 200MHz, R1/R2=22/22k	SOT-523F	18ta	3a	-	Auk
R3	SRC1203U	Si-npn-Digi	Sw, 50V, 100mA, 200mW, 200MHz, R1/R2=22/22k	SOT-323	16ta	3a	-	Auk
R3	SRC1203UF	Si-npn-Digi	Sw, 50V, 100mA, 200mW, 200MHz, R1/R2=22/22k	SOT-323F	18ta	3a	-	Auk
R3	TC54VN5302ECB	CMOS-IC	Voltage Detector 5.3V±2%, -Reset Open drain output	SOT-23	16vdb	3a	VD6	Tcs
R3	XC61CN5302M	CMOS-IC	Voltage Detector 5,3V, Reset Open drain output	SOT-23	16vdb	3d	VD6	Tor
R30	GS810CTEUE	CMOS-IC	Voltage Detector 3,08V, Reset Push-pull output, 150ms	SOT-23	16vdc	3g	VD7	Vs
R31A	REF3112A	Vref-IC	Prec, LDO, Series, 1,25V, 0,2%, <15ppm/°C	SOT-23	16vj	3a	VR1	Bb
R31B	REF3120A	Vref-IC	Prec, LDO, Series, 2,048V, 0,2%, <15ppm/°C	SOT-23	16vj	3a	VR1	Bb
R31C	REF3125A	Vref-IC	Prec, LDO, Series, 2,5V, 0,2%, <15ppm/°C	SOT-23	16vj	3a	VR1	Bb
R31D	REF3140A	Vref-IC	Prec, LDO, Series, 4,096V, 0,2%, <15ppm/°C	SOT-23	16vj	3a	VR1	Bb
R31E	REF3130A	Vref-IC	Prec, LDO, Series, 3V, 0,2%, <15ppm/°C	SOT-23	16vj	3a	VR1	Bb
R31F	REF3133A	Vref-IC	Prec, LDO, Series, 3,3V, 0,2%, <15ppm/°C	SOT-23	16vj	3a	VR1	Bb
R32	2SC3583-P	Si-npn	VHF/UHF, LN, 20V, 65mA, 200mW, B=40..80, 9GHz	SOT-23	16ta	3a	-	Nec
R32	2SC4227-32	Si-npn	VHF/UHF, 20V, 65mA, 150mW, B=30..60, 7GHz	SOT-323	16ta	3a	-	Nec
R32	NE68130-32	Si-npn	VHF/UHF, 20V, 65mA, 150mW, B=30..60, 7GHz	SOT-323	16ta	3a	-	Cel
R32	NE68133-P	Si-npn	VHF/UHF, LN, 20V, 65mA, 200mW, B=40..80, 9GHz	SOT-23	16ta	3a	-	Cel
R33	2SC3583-33	Si-npn	VHF/UHF, LN, 20V, 35mA, 200mW, B=50..100, 9GHz	SOT-23	16ta	3a	-	Nec
R33	2SC3583-Q	Si-npn	VHF/UHF, LN, 20V, 35mA, 200mW, B=50..100, 9GHz	SOT-23	16ta	3a	-	Nec
R33	2SC4227-33	Si-npn	VHF/UHF, 20V, 65mA, 150mW, B=40..80, 7GHz,	SOT-323	16ta	3a	-	Nec
R33	NE68130-33	Si-npn	VHF/UHF, 20V, 65mA, 150mW, B=40..80, 7GHz,	SOT-323	16ta	3a	-	Cel
R33	NE68133-33	Si-npn	VHF/UHF, LN, 20V, 35mA, 200mW, B=50..100, 9GHz	SOT-23	16ta	3a	-	Cel
R33	NE68133-Q	Si-npn	VHF/UHF, LN, 20V, 35mA, 200mW, B=50..100, 9GHz	SOT-23	16ta	3a	-	Cel
R34	2SC3583-34	Si-npn	VHF/UHF, LN, 20V, 35mA, 200mW, B=80..160, 9GHz	SOT-23	16ta	3a	-	Nec
R34	2SC3583-R	Si-npn	VHF/UHF, LN, 20V, 35mA, 200mW, B=80..160, 9GHz	SOT-23	16ta	3a	-	Nec
R34	2SC4227-34	Si-npn	VHF/UHF, 20V, 65mA, 150mW, B=70..140, 7GHz,	SOT-323	16ta	3a	-	Nec
R34	NE68130-34	Si-npn	VHF/UHF, 20V, 65mA, 150mW, B=70..140, 7GHz,	SOT-323	16ta	3a	-	Cel
R34	NE68133-34	Si-npn	VHF/UHF, LN, 20V, 35mA, 200mW, B=80..160, 9GHz	SOT-23	16ta	3a	-	Cel
R34	NE68133-R	Si-npn	VHF/UHF, LN, 20V, 35mA, 200mW, B=80..160, 9GHz	SOT-23	16ta	3a	-	Cel
R35	2SC3583-35	Si-npn	VHF/UHF, LN, 20V, 35mA, 200mW, B=125..250, 9GHz	SOT-23	16ta	3a	-	Nec
R35	2SC3583-S	Si-npn	VHF/UHF, LN, 20V, 35mA, 200mW, B=125..250, 9GHz	SOT-23	16ta	3a	-	Nec
R35	2SC4227-35	Si-npn	VHF/UHF, 20V, 65mA, 150mW, B=125..250, 7GHz,	SOT-323	16ta	3a	-	Nec
R35	NE68130-35	Si-npn	VHF/UHF, 20V, 65mA, 150mW, B=125..250, 7GHz,	SOT-323	16ta	3a	-	Cel
R35	NE68133-35	Si-npn	VHF/UHF, LN, 20V, 35mA, 200mW, B=125..250, 9GHz	SOT-23	16ta	3a	-	Cel
R35	NE68133-S	Si-npn	VHF/UHF, LN, 20V, 35mA, 200mW, B=125..250, 9GHz	SOT-23	16ta	3a	-	Cel
R35	XC61FN5312M	CMOS-IC	Voltage Detector 5,3V, Reset Open drain output, 200ms	SOT-23	16vdb	3d	VD6	Tor
R36	XC61FN5342M	CMOS-IC	Voltage Detector 5,3V, Reset Open drain output, 400ms	SOT-23	16vdb	3d	VD6	Tor
R37	XC61FN5352M	CMOS-IC	Voltage Detector 5,3V, Reset Open drain output, 50ms	SOT-23	16vdb	3d	VD6	Tor
R39	SST1139	Si-npn	VHF/UHF, 30V, 30mA, >850MHz	SOT-23	16ta	3a	-	Rhm
R3B	SST8245	Si-npn	VHF/UHF, 30V, 50mA, >600MHz	SOT-23	16ta	3a	-	Rhm
R4	BFR93R	Si-npn	UHF-A-Band, 15V, 30mA, 300mW, B>40, >5GHz	SOT-23	16ta	3a	-	Mot,Sii,Ste
R4	BZX84-C6V2T	Z-diode	6.2V±5%, 150mW	SOT-523	16dc	3a	-	Di
R4	KA4F3R	Si-npn-Digi	Sw, 60V, 100mA, 200mW, R1/R2=2k2/47k	SC-75	16ta	3a	-	Nec
R4	R3130N30BA8	CMOS-IC	Voltage Detector 3V, -Reset Push-pull output, 100ms	SOT-23	16vdc	3b	VD7	Ric
R4	SRC1204E	Si-npn-Digi	Sw, 50V, 100mA, 150mW, 200MHz, R1/R2=47/47k	SOT-523	16ta	3a	-	Auk
R4	SRC1204EF	Si-npn-Digi	Sw, 50V, 100mA, 150mW, 200MHz, R1/R2=47/47k	SOT-523F	18ta	3a	-	Auk
R4	SRC1204U	Si-npn-Digi	Sw, 50V, 100mA, 200mW, 200MHz, R1/R2=47/47k	SOT-323	16ta	3a	-	Auk
R4	SRC1204UF	Si-npn-Digi	Sw, 50V, 100mA, 200mW, 200MHz, R1/R2=47/47k	SOT-323F	18ta	3a	-	Auk
R4	TC54VN5402ECB	CMOS-IC	Voltage Detector 5.4V±2%, -Reset Open drain output	SOT-23	16vdb	3a	VD6	Tcs
R4	XC61CN5402M	CMOS-IC	Voltage Detector 5,4V, Reset Open drain output	SOT-23	16vdb	3d	VD6	Tor
R40	GS810CJEUE	CMOS-IC	Voltage Detector 4V, Reset Push-pull output, 150ms	SOT-23	16vdc	3g	VD7	Vs
R42	2SC4228-42	Si-npn	VHF/UHF, 20V, 35mA, 150mW, B=30..80, 8,5GHz,	SOT-323	16ta	3a	-	Nec
R43	2SC3585-43	Si-npn	VHF/UHF, 20V, 35mA, 200mW, 10GHz, B=50..100	SOT-23	16ta	3a		Nec

SMD code	Type	Function	Short description	Case	Pin.	St.	Sch.	Mnf.
R43	2SC3585-Q	Si-npn	VHF/UHF, 20V, 35mA, 200mW, 10GHz, B=50..100	SOT-23	16ta	3a		Nec
R43	2SC4228-43	Si-npn	VHF/UHF, 20V, 35mA, 150mW, B=50..100, 8,5GHz,	SOT-323	16ta	3a	-	Nec
R43	GS810CMEUE	CMOS-IC	Voltage Detector 4,38V, Reset Push-pull output, 150ms	SOT-23	16vdc	3g	VD7	Vs
R44	2SC3585-44	Si-npn	VHF/UHF, 20V, 35mA, 200mW, 10GHz, B=80..160	SOT-23	16ta	3a		Nec
R44	2SC3585-R	Si-npn	VHF/UHF, 20V, 35mA, 200mW, 10GHz, B=80..160	SOT-23	16ta	3a		Nec
R44	2SC4228-44	Si-npn	VHF/UHF, 20V, 35mA, 150mW, B=80..160, 8,5GHz,	SOT-323	16ta	3a	-	Nec
R45	2SC3585-45	Si-npn	VHF/UHF, 20V, 35mA, 200mW, 10GHz, B=125..250	SOT-23	16ta	3a		Nec
R45	2SC3585-S	Si-npn	VHF/UHF, 20V, 35mA, 200mW, 10GHz, B=125..250	SOT-23	16ta	3a		Nec
R45	2SC4228-45	Si-npn	VHF/UHF, 20V, 35mA, 150mW, B=125..250, 8,5GHz,	SOT-323	16ta	3a	-	Nec
R45	XC61FN5412M	CMOS-IC	Voltage Detector 5,4V, Reset Open drain output, 200ms	SOT-23	16vdb	3d	VD6	Tor
R46	GS810CLEUE	CMOS-IC	Voltage Detector 4,63V, Reset Push-pull output, 150ms	SOT-23	16vdc	3g	VD7	Vs
R46	XC61FN5442M	CMOS-IC	Voltage Detector 5,4V, Reset Open drain output, 400ms	SOT-23	16vdb	3d	VD6	Tor
R47	XC61FN5452M	CMOS-IC	Voltage Detector 5,4V, Reset Open drain output, 50ms	SOT-23	16vdb	3d	VD6	Tor
R4A	LM4040AIM3X-4.1	Vref-IC	Precision, Shunt, 4,10V, 0.1%	SOT-23	16dk	3a	RF1	Nsc
R4B	LM4040BIM3X-4.1	Vref-IC	Precision, Shunt, 4,10V, 0.2%	SOT-23	16dk	3a	RF1	Nsc
R4C	LM4040CIM3X-4.1	Vref-IC	Precision, Shunt, 4,10V, 0.5%	SOT-23	16dk	3a	RF1	Nsc
R4D	LM4040DIM3X-4.1	Vref-IC	Precision, Shunt, 4,10V, 1%	SOT-23	16dk	3a	RF1	Nsc
R5	BFR93AR	Si-npn	UHF-A-Band, 15V, 30mA, 300mW, B>40, >5GHz	SOT-23R	16te	3a	-	Ste
R5	BZX84-C6V8T	Z-diode	6.8V±5%, 150mW	SOT-523	16dc	3a	-	Di
R5	R3130N46BA5	CMOS-IC	Voltage Detector 4,6V, -Reset Push-pull output, 100ms	SOT-23	16vdc	3b	VD7	Ric
R5	SRC1205E	Si-npn-Digi	Sw, 50V, 100mA, 150mW, 200MHz, R1/R2=22/47k	SOT-523	16ta	3a	-	Auk
R5	SRC1205EF	Si-npn-Digi	Sw, 50V, 100mA, 150mW, 200MHz, R1/R2=22/47k	SOT-523F	18ta	3a	-	Auk
R5	SRC1205U	Si-npn-Digi	Sw, 50V, 100mA, 200mW, 200MHz, R1/R2=22/47k	SOT-323	16ta	3a	-	Auk
R5	SRC1205UF	Si-npn-Digi	Sw, 50V, 100mA, 200mW, 200MHz, R1/R2=22/47k	SOT-323F	18ta	3a	-	Auk
R5	TC54VN5502ECB	CMOS-IC	Voltage Detector 5.5V±2%, -Reset Open drain output	SOT-23	16vdb	3a	VD6	Tcs
R5	XC61CN5502M	CMOS-IC	Voltage Detector 5,5V, Reset Open drain output	SOT-23	16vdb	3d	VD6	Tor
R51	KSR2101	Si-pnp-Digi	Sw, 50V, 100mA, 20mW, 250MHz, R1/R2=4k7/4k7	SOT-23	16ta	3a	-	Sam
R52	KSR2102	Si-pnp-Digi	Sw, 50V, 100mA, 20mW, 250MHz, R1/R2=10k/10k	SOT-23	16ta	3a	-	Sam
R53	KSR2103	Si-pnp-Digi	Sw, 50V, 100mA, 20mW, 250MHz, R1/R2=22k/22k	SOT-23	16ta	3a	-	Sam
R54	KSR2104	Si-pnp-Digi	Sw, 50V, 100mA, 20mW, 250MHz, R1/R2=47k/47k	SOT-23	16ta	3a	-	Sam
R55	KSR2105	Si-pnp-Digi	Sw, 50V, 100mA, 20mW, 250MHz, R1/R2=10k/47k	SOT-23	16ta	3a	-	Sam
R55	XC61FN5512M	CMOS-IC	Voltage Detector 5,5V, Reset Open drain output, 200ms	SOT-23	16vdb	3d	VD6	Tor
R56	KSR2106	Si-pnp-Digi	Sw, 50V, 100mA, 20mW, 250MHz, R1/R2=22k/47k	SOT-23	16ta	3a	-	Sam
R56	XC61FN5542M	CMOS-IC	Voltage Detector 5,5V, Reset Open drain output, 400ms	SOT-23	16vdb	3d	VD6	Tor
R57	KSR2107	Si-pnp-Digi	Sw, 50V, 100mA, 20mW, 250MHz, R1/R2=22k/47k	SOT-23	16ta	3a	-	Sam
R57	XC61FN5552M	CMOS-IC	Voltage Detector 5,5V, Reset Open drain output, 50ms	SOT-23	16vdb	3d	VD6	Tor
R58	KSR2108	Si-pnp-Digi	Sw, 50V, 100mA, 20mW, 250MHz, R1/R2=47k/22k	SOT-23	16ta	3a	-	Sam
R59	KSR2109	Si-pnp-Digi	Sw, 50V, 100mA, 20mW, 250MHz, R1=4k7	SOT-23	16ta	3a	-	Sam
R5A	LM4040AIM3X-5.0	Vref-IC	Precision, Shunt, 5,00V, 0.1%	SOT-23	16dk	3a	RF1	Nsc
R5B	LM4040BIM3X-5.0	Vref-IC	Precision, Shunt, 5,00V, 0.2%	SOT-23	16dk	3a	RF1	Nsc
R5C	LM4040CIM3X-5.0	Vref-IC	Precision, Shunt, 5,00V, 0.5%	SOT-23	16dk	3a	RF1	Nsc
R5D	LM4040DEM3-5.0	Vref-IC	Precision, Shunt, 5,00V, 1.0%	SOT-23	16dk	3a	RF1	Nsc
R5D	LM4040DIM3X-5.0	Vref-IC	Precision, Shunt, 5,00V, 1%	SOT-23	16dk	3a	RF1	Nsc
R6	BZX84-C7V5T	Z-diode	7.5V±5%, 150mW	SOT-523	16dc	3a	-	Di
R6	SRC1206E	Si-npn-Digi	Sw, 50V, 100mA, 150mW, 200MHz, R1/R2=4.7/47k	SOT-523	16ta	3a	-	Auk
R6	SRC1206EF	Si-npn-Digi	Sw, 50V, 100mA, 150mW, 200MHz, R1/R2=4.7/47k	SOT-523F	18ta	3a	-	Auk
R6	SRC1206U	Si-npn-Digi	Sw, 50V, 100mA, 200mW, 200MHz, R1/R2=4.7/47k	SOT-323	16ta	3a	-	Auk
R6	SRC1206UF	Si-npn-Digi	Sw, 50V, 100mA, 200mW, 200MHz, R1/R2=4.7/47k	SOT-323F	18ta	3a	-	Auk
R6	TC54VN5602ECB	CMOS-IC	Voltage Detector 5.6V±2%, -Reset Open drain output	SOT-23	16vdb	3a	VD6	Tcs
R6	XC61CN5602M	CMOS-IC	Voltage Detector 5,6V, Reset Open drain output	SOT-23	16vdb	3d	VD6	Tor
R60	KSR2110	Si-pnp-Digi	Sw, 50V, 100mA, 20mW, 250MHz, R1=10k	SOT-23	16ta	3a	-	Sam
R61	KSR2111	Si-pnp-Digi	Sw, 50V, 100mA, 20mW, 250MHz, R1=22k	SOT-23	16ta	3a	-	Sam
R62	2SC3663	Si-npn	UHF, LN, 15V, 5mA, 50mW, B=50..250, 4GHz	SOT-23	16ta	3a	-	Nec
R62	KSR2112	Si-pnp-Digi	Sw, 50V, 100mA, 20mW, 250MHz, R1=47k	SOT-23	16ta	3a	-	Sam
R63	KSR2113	Si-pnp-Digi	Sw, 50V, 100mA, 20mW, 250MHz, R1/R2=2k2/47k	SOT-23	16ta	3a	-	Sam
R64	KSR2114	Si-pnp-Digi	Sw, 50V, 100mA, 20mW, 250MHz, R1/R2=4k7/47k	SOT-23	16ta	3a	-	Sam
R65	SSTA65	Si-npn-Darl	AF, 30V, 300mA, B>50000, >100MHz	SOT-23	16ta	3a	-	Rhm
R65	XC61FN5612M	CMOS-IC	Voltage Detector 5,6V, Reset Open drain output, 200ms	SOT-23	16vdb	3d	VD6	Tor
R66	XC61FN5642M	CMOS-IC	Voltage Detector 5,6V, Reset Open drain output, 400ms	SOT-23	16vdb	3d	VD6	Tor
R67	XC61FN5652M	CMOS-IC	Voltage Detector 5,6V, Reset Open drain output, 50ms	SOT-23	16vdb	3d	VD6	Tor
R6A	2SC4187-A	Si-npn	UHF, 15V, 5mA, 150mW, B=50..100, 4GHz	SOT-323	16ta	3a	-	Nec
R6B	2SC4187-B	Si-npn	UHF, 15V, 5mA, 150mW, B=80..160, 4GHz	SOT-323	16ta	3a	-	Nec
R6C	2SC4187-C	Si-npn	UHF, 15V, 5mA, 150mW, B=125..250, 4GHz	SOT-323	16ta	3a	-	Nec
R6D	LM4040DIM3-6.0	Vref-IC	Precision, Shunt, 6,00V, 1%	SOT-23	16dk	3a	RF1	Nsc
R7	BZX84-C8V2T	Z-diode	8.2V±5%, 150mW	SOT-523	16dc	3a	-	Di
R7	KN4F3R	Si-pnp-Digi	Sw, 60V, 100mA, 150mW, R1/R2=2k2/47k	SC-75	16ta	3a	-	Nec
R7	SRC1207E	Si-npn-Digi	Sw, 50V, 100mA, 150mW, 200MHz, R1/R2=10/47k	SOT-523	16ta	3a	-	Auk
R7	SRC1207EF	Si-npn-Digi	Sw, 50V, 100mA, 150mW, 200MHz, R1/R2=10/47k	SOT-523F	18ta	3a	-	Auk
R7	SRC1207U	Si-npn-Digi	Sw, 50V, 100mA, 200mW, 200MHz, R1/R2=10/47k	SOT-323	16ta	3a	-	Auk
R7	SRC1207UF	Si-npn-Digi	Sw, 50V, 100mA, 200mW, 200MHz, R1/R2=10/47k	SOT-323F	18ta	3a	-	Auk
R7	TC54VN5702ECB	CMOS-IC	Voltage Detector 5.7V±2%, -Reset Open drain output	SOT-23	16vdb	3a	VD6	Tcs
R7	XC61CN5702M	CMOS-IC	Voltage Detector 5,7V, Reset Open drain output	SOT-23	16vdb	3d	VD6	Tor
R75	XC61FN5712M	CMOS-IC	Voltage Detector 5,7V, Reset Open drain output, 200ms	SOT-23	16vdb	3d	VD6	Tor
R76	XC61FN5742M	CMOS-IC	Voltage Detector 5,7V, Reset Open drain output, 400ms	SOT-23	16vdb	3d	VD6	Tor
R77	XC61FN5752M	CMOS-IC	Voltage Detector 5,7V, Reset Open drain output, 50ms	SOT-23	16vdb	3d	VD6	Tor

SMD code	Type	Function	Short description	Case	Pin.	St.	Sch.	Mnf.
R7p	BFR106	Si-npn	VHF/UHF-A-Band, 20V, 100mA, 500mW, B=80, 5GHz	SOT-23	16ta	3a	-	Phi
R7s	BFR106	Si-npn	VHF/UHF-A-Band, 20V, 100mA, 500mW, B=80, 5GHz	SOT-23	16ta	3a	-	Sie
R8	BZX84-C9V1T	Z-diode	9.1V±5%, 150mW	SOT-523	16dc	3a	-	Di
R8	TC54VN5802ECB	CMOS-IC	Voltage Detector 5.8V±2%, -Reset Open drain output	SOT-23	16vdb	3a	VD6	Tcs
R8	XC61CN5802M	CMOS-IC	Voltage Detector 5,8V, Reset Open drain output	SOT-23	16vdb	3d	VD6	Tor
R85	XC61FN5812M	CMOS-IC	Voltage Detector 5,8V, Reset Open drain output, 200ms	SOT-23	16vdb	3d	VD6	Tor
R86	XC61FN5842M	CMOS-IC	Voltage Detector 5,8V, Reset Open drain output, 400ms	SOT-23	16vdb	3d	VD6	Tor
R87	XC61FN5852M	CMOS-IC	Voltage Detector 5,8V, Reset Open drain output, 50ms	SOT-23	16vdb	3d	VD6	Tor
R8A	LM4040AIM3-8.2	Vref-IC	Precision, Shunt, 8,192V, 0.1%	SOT-23	16dk	3a	RF1	Nsc
R8A	LM4040AIM3X-8.2	Vref-IC	Precision, Shunt, 8,192V, 0.1%	SOT-23	16dk	3a	RF1	Nsc
R8B	LM4040BIM3-8.2	Vref-IC	Precision, Shunt, 8,192V, 0.2%	SOT-23	16dk	3a	RF1	Nsc
R8B	LM4040BIM3X-8.2	Vref-IC	Precision, Shunt, 8,192V, 0.2%	SOT-23	16dk	3a	RF1	Nsc
R8C	LM4040CIM3-8.2	Vref-IC	Precision, Shunt, 8,192V, 0.5%	SOT-23	16dk	3a	RF1	Nsc
R8C	LM4040CIM3X-8.2	Vref-IC	Precision, Shunt, 8,192V, 0.5%	SOT-23	16dk	3a	RF1	Nsc
R8D	LM4040DIM3-8.2	Vref-IC	Precision, Shunt, 8,192V, 1%	SOT-23	16dk	3a	RF1	Nsc
R8D	LM4040DIM3X-8.2	Vref-IC	Precision, Shunt, 8,192V, 1%	SOT-23	16dk	3a	RF1	Nsc
R9	1SS392	Si-diode	Dual, Schottky, 40V, 100mA	SC-59	16dg	3a	-	Tos
R9	1SS393	Si-diode	Dual, Schottky, 40V, 100mA	SC-70	16dg	3a	-	Tos
R9	BZX84-C10T	Z-diode	10V±5%, 150mW	SOT-523	16dc	3a	-	Di
R9	TC54VN5902ECB	CMOS-IC	Voltage Detector 5.9V±2%, -Reset Open drain output	SOT-23	16vdb	3a	VD6	Tcs
R9	XC61CN5902M	CMOS-IC	Voltage Detector 5,9V, Reset Open drain output	SOT-23	16vdb	3d	VD6	Tor
R95	XC61FN5912M	CMOS-IC	Voltage Detector 5,9V, Reset Open drain output, 200ms	SOT-23	16vdb	3d	VD6	Tor
R96	XC61FN5942M	CMOS-IC	Voltage Detector 5,9V, Reset Open drain output, 400ms	SOT-23	16vdb	3d	VD6	Tor
R97	SSTTI97	Si-npn	AF, 60V, 200mA, B=250..700	SOT-23	16ta	3a	-	Rhm
R97	XC61FN5952M	CMOS-IC	Voltage Detector 5,9V, Reset Open drain output, 50ms	SOT-23	16vdb	3d	VD6	Tor
RA	ASM1810R-5	CMOS-IC	Voltage Detector 4,62V, -Reset Push-pull output	SOT-23	16vda	3a	VD6	Ali
RA	BFQ81	Si-npn	UHF-A, LN, 25V, 0,03A, 4,2GHz	SOT-23	16ta	3a	-	Sil
RA	RN2321A	Si-pnp-Digi	Mute, 15V, 500mA, 300mW, R1/R2=1k/1k	SOT-323	16ta	3a	-	Tos
RA	RN2421	Si-pnp-Digi	Mute, 50V, 800mA, 200mW, R1/R2=1k/1k	SC-59	16ta	3a	-	Tos
RA	SRC1210E	Si-npn-Digi	Sw, 50V, 100mA, 150mW, 200MHz, R1=4.7k	SOT-523	16ta	3a	-	Auk
RA	SRC1210EF	Si-npn-Digi	Sw, 50V, 100mA, 150mW, 200MHz, R1=4.7k	SOT-523F	18ta	3a	-	Auk
RA	SRC1210U	Si-npn-Digi	Sw, 50V, 100mA, 200mW, 200MHz, R1=4.7k	SOT-323	16ta	3a	-	Auk
RA	SRC1210UF	Si-npn-Digi	Sw, 50V, 100mA, 200mW, 200MHz, R1=4.7k	SOT-323F	18ta	3a	-	Auk
RA	TC1279-5ENB	CMOS-IC	Voltage Detector 4,62V, -Reset Push-pull output	SOT-23	16vdb	3a	VD7	Mcc
RA1	SRA2201S	Si-pnp-Digi	Sw, 50V, 100mA, 200mW, 200MHz, R1/R2=4.7/4.7k	SOT-23	16ta	3a	-	Auk
RA1	SRA2201SF	Si-pnp-Digi	Sw, 50V, 100mA, 200mW, 200MHz, R1/R2=4.7/4.7k	SOT-23F	18ta	3a	-	Auk
RA2	SRA2202S	Si-pnp-Digi	Sw, 50V, 100mA, 200mW, 200MHz, R1/R2=10/10k	SOT-23	16ta	3a	-	Auk
RA2	SRA2202SF	Si-pnp-Digi	Sw, 50V, 100mA, 200mW, 200MHz, R1/R2=10/10k	SOT-23F	18ta	3a	-	Auk
RA3	SRA2203S	Si-pnp-Digi	Sw, 50V, 100mA, 200mW, 200MHz, R1/R2=22/22k	SOT-23	16ta	3a	-	Auk
RA3	SRA2203SF	Si-pnp-Digi	Sw, 50V, 100mA, 200mW, 200MHz, R1/R2=22/22k	SOT-23F	18ta	3a	-	Auk
RA4	BAV70	Si-diode	Dual, Sw, 75V, 215mA, Vf<1,25V, <4ns	SOT-23	16dg	3a	-	Rhm,Sie
RA4	SRA2204S	Si-pnp-Digi	Sw, 50V, 100mA, 200mW, 200MHz, R1/R2=47/47k	SOT-23	16ta	3a	-	Auk
RA4	SRA2204SF	Si-pnp-Digi	Sw, 50V, 100mA, 200mW, 200MHz, R1/R2=47/47k	SOT-23F	18ta	3a	-	Auk
RA5	SRA2205S	Si-pnp-Digi	Sw, 50V, 100mA, 200mW, 200MHz, R1/R2=22/47k	SOT-23	16ta	3a	-	Auk
RA5	SRA2205SF	Si-pnp-Digi	Sw, 50V, 100mA, 200mW, 200MHz, R1/R2=22/47k	SOT-23F	18ta	3a	-	Auk
RA6	SRA2206S	Si-pnp-Digi	Sw, 50V, 100mA, 200mW, 200MHz, R1/R2=4.7/47k	SOT-23	16ta	3a	-	Auk
RA6	SRA2206SF	Si-pnp-Digi	Sw, 50V, 100mA, 200mW, 200MHz, R1/R2=4.7/47k	SOT-23F	18ta	3a	-	Auk
RA7	SRA2207S	Si-pnp-Digi	Sw, 50V, 100mA, 200mW, 200MHz, R1/R2=10/47k	SOT-23	16ta	3a	-	Auk
RA7	SRA2207SF	Si-pnp-Digi	Sw, 50V, 100mA, 200mW, 200MHz, R1/R2=10/47k	SOT-23F	18ta	3a	-	Auk
RAA	SRA2210S	Si-pnp-Digi	Sw, 50V, 100mA, 200mW, 200MHz, R1=4.7k	SOT-23	16ta	3a	-	Auk
RAA	SRA2210SF	Si-pnp-Digi	Sw, 50V, 100mA, 200mW, 200MHz, R1=4.7k	SOT-23F	18ta	3a	-	Auk
RAB	MMBD4448	Si-diode	Sw, Fast, 80V, 500mA, Vf<1V(100mA), <4ns	SOT-23	16dc	3g	-	Vs
RAB	SRA2212S	Si-pnp-Digi	Sw, 50V, 100mA, 200mW, 200MHz, R1=100k	SOT-23	16ta	3a	-	Auk
RAB	SRA2212SF	Si-pnp-Digi	Sw, 50V, 100mA, 200mW, 200MHz, R1=100k	SOT-23F	18ta	3a	-	Auk
RAC	LM4041CEM3-ADJ	Vref-IC	Precision, Shunt, Adjustable	SOT-23	16du	3a	RF1	Nsc
RAC	LM4041CIM3-ADJ	Vref-IC	Precision, Shunt, Adjustable	SOT-23	16du	3a	RF1	Nsc
RAC	SRA2219S	Si-pnp-Digi	Sw, 50V, 100mA, 200mW, 200MHz, R1/R2=4.7/10k	SOT-23	16ta	3a	-	Auk
RAC	SRA2219SF	Si-pnp-Digi	Sw, 50V, 100mA, 200mW, 200MHz, R1/R2=4.7/10k	SOT-23F	18ta	3a	-	Auk
RAD	LM4041DEM3-ADJ	Vref-IC	Precision, Shunt, Adjustable	SOT-23	16du	3a	RF1	Nsc
RAD	LM4041DIM3-ADJ	Vref-IC	Precision, Shunt, Adjustable	SOT-23	16du	3a	RF1	Mcr,Nsc
RAD	SRA2211S	Si-pnp-Digi	Sw, 50V, 100mA, 200mW, 200MHz, R1=10k	SOT-23	16ta	3a	-	Auk
RAD	SRA2211SF	Si-pnp-Digi	Sw, 50V, 100mA, 200mW, 200MHz, R1=10k	SOT-23F	18ta	3a	-	Auk
RAF	SSTA29	Si-npn-Darl	AF, 100V, 500mA, B>10000, >125MHz	SOT-23	16ta	3a	-	Rhm
RAs	BFQ81	Si-npn	UHF-A, LN, 25V, 0,03A, 4,2GHz	SOT-23	16ta	3a	-	Sie
RAT	MMSTA28	Si-npn-Darl	GP, 80V, 500mA, 500mW, B>10000, >100MHz	SC-59	16ta	3a	-	Rhm
RAT	SSTA28	Si-npn-Darl	GP, 80V, 500mA, 500mW, B>10000, >100MHz	SOT-23	16ta	3a	-	Rhm
RB	2SC2618-B	Si-npn	GP, AF, 35V, 500mA, 150mW, B=60..120	SOT-23	16ta	3a	-	Hit
RB	ASM1810R-10	CMOS-IC	Voltage Detector 4,37V, -Reset Push-pull output	SOT-23	16vda	3a	VD6	Ali
RB	BZX84-C2V4T	Z-diode	2.4V±5%,150mW	SOT-523	16dc	3a	-	Di
RB	RN2322A	Si-pnp-Digi	Mute, 15V, 500mA, 300mW, R1/R2=2k2/2k2	SOT-323	16ta	3a	-	Tos
RB	RN2422	Si-pnp-Digi	Mute, 50V, 800mA, 200mW, R1/R2=2k2/2k2	SC-59	16ta	3a	-	Tos
RB	SRC1212E	Si-npn-Digi	Sw, 50V, 100mA, 150mW, 200MHz, R1=100k	SOT-523	16ta	3a	-	Auk
RB	SRC1212EF	Si-npn-Digi	Sw, 50V, 100mA, 150mW, 200MHz, R1=100k	SOT-523F	18ta	3a	-	Auk
RB	SRC1212U	Si-npn-Digi	Sw, 50V, 100mA, 200mW, 200MHz, R1=100k	SOT-323	16ta	3a	-	Auk
RB	SRC1212UF	Si-npn-Digi	Sw, 50V, 100mA, 200mW, 200MHz, R1=100k	SOT-323F	18ta	3a	-	Auk

SMD code	Type	Function	Short description	Case	Pin.	St.	Sch.	Mnf.
RB	TC1279-10ENB	CMOS-IC	Voltage Detector 4,37V, -Reset Push-pull output	SOT-23	16vdb	3a	VD7	Mcc
RBQ	SST7208	Si-npn	GP, 60V, 100mA, 180MHz	SOT-23	16ta	3a	-	Rhm
RBR	SST6838	Si-npn	GP, Hi-beta, 50V, 0,2A, 200mW, 180MHz, B=100..1000	SST	18ta	3a	-	Rhm
RBs	BF771	Si-npn	SATV/VTR-Tuner, 20V, 80mA, 8GHz	SOT-23	16ta	3a	-	Sie
RBs	BF771W	Si-npn	SATV/VTR-Tuner, 20V, 80mA, 8GHz	SOT-323	16ta	3a	-	Sie
RC	2SC2618-C	Si-npn	GP, AF, 35V, 500mA, 150mW, B=100..200	SOT-23	16ta	3a	-	Hit
RC	ASM1810R-15	CMOS-IC	Voltage Detector 4,12V, -Reset Push-pull output	SOT-23	16vda	3a	VD6	Ali
RC	BFR193T	Si-npn	UHF, 20V, 80mA, 400mW, 8GHz	SC-75	16ta	3a	-	Sil
RC	BZX84-C2V7T	Z-diode	2.7V±5%, 150mW	SOT-523	16dc	3a	-	Di
RC	RN2323A	Si-pnp-Digi	Mute, 15V, 500mA, 300mW, R1/R2=4K7/4K7	SOT-323	16ta	3a	-	Tos
RC	RN2423	Si-pnp-Digi	Mute, 50V, 800mA, 200mW, R1/R2=4.7k/4.7k	SC-59	16ta	3a	-	Tos
RC	SRC1219E	Si-npn-Digi	Sw, 50V, 100mA, 150mW, 200MHz, R1/R2=4.7/10k	SOT-523	16ta	3a	-	Auk
RC	SRC1219EF	Si-npn-Digi	Sw, 50V, 100mA, 150mW, 200MHz, R1/R2=4.7/10k	SOT-523F	18ta	3a	-	Auk
RC	SRC1219U	Si-npn-Digi	Sw, 50V, 100mA, 200mW, 200MHz, R1/R2=4.7/10k	SOT-323	16ta	3a	-	Auk
RC	SRC1219UF	Si-npn-Digi	Sw, 50V, 100mA, 200mW, 200MHz, R1/R2=4.7/10k	SOT-323F	18ta	3a	-	Auk
RC	TC1279-15ENB	CMOS-IC	Voltage Detector 4,12V, -Reset Push-pull output	SOT-23	16vdb	3a	VD7	Mcc
RC1	SRC1201S	Si-npn-Digi	Sw, 50V, 100mA, 200mW, 200MHz, R1/R2=4.7/4.7k	SOT-23	16ta	3a	-	Auk
RC1	SRC1201SF	Si-npn-Digi	Sw, 50V, 100mA, 200mW, 200MHz, R1/R2=4.7/4.7k	SOT-23F	18ta	3a	-	Auk
RC2	SRC1202S	Si-npn-Digi	Sw, 50V, 100mA, 200mW, 200MHz, R1/R2=10/10k	SOT-23	16ta	3a	-	Auk
RC2	SRC1202SF	Si-npn-Digi	Sw, 50V, 100mA, 200mW, 200MHz, R1/R2=10/10k	SOT-23F	18ta	3a	-	Auk
RC3	SRC1203S	Si-npn-Digi	Sw, 50V, 100mA, 200mW, 200MHz, R1/R2=22/22k	SOT-23	16ta	3a	-	Auk
RC3	SRC1203SF	Si-npn-Digi	Sw, 50V, 100mA, 200mW, 200MHz, R1/R2=22/22k	SOT-23F	18ta	3a	-	Auk
RC4	SRC1204S	Si-npn-Digi	Sw, 50V, 100mA, 200mW, 200MHz, R1/R2=47/47k	SOT-23	16ta	3a	-	Auk
RC4	SRC1204SF	Si-npn-Digi	Sw, 50V, 100mA, 200mW, 200MHz, R1=47k, R2=47k	SOT-23F	18ta	3a	-	Auk
RC5	SRC1205S	Si-npn-Digi	Sw, 50V, 100mA, 200mW, 200MHz, R1/R2=22/47k	SOT-23	16ta	3a	-	Auk
RC5	SRC1205SF	Si-npn-Digi	Sw, 50V, 100mA, 200mW, 200MHz, R1/R2=22/47k	SOT-23F	18ta	3a	-	Auk
RC6	SRC1206S	Si-npn-Digi	Sw, 50V, 100mA, 200mW, 200MHz, R1/R2=4.7/47k	SOT-23	16ta	3a	-	Auk
RC6	SRC1206SF	Si-npn-Digi	Sw, 50V, 100mA, 200mW, 200MHz, R1/R2=4.7/47k	SOT-23F	18ta	3a	-	Auk
RC7	SRC1207S	Si-npn-Digi	Sw, 50V, 100mA, 200mW, 200MHz, R1/R2=10/47k	SOT-23	16ta	3a	-	Auk
RC7	SRC1207SF	Si-npn-Digi	Sw, 50V, 100mA, 200mW, 200MHz, R1/R2=10/47k	SOT-23F	18ta	3a	-	Auk
RCA	LM4050AIM3-2.5	Vref-IC	Precision, Shunt, 2,50V, 0,1%	SOT-23	16dk	3a	RF1	Nsc
RCA	SRC1210S	Si-npn-Digi	Sw, 50V, 100mA, 200mW, 200MHz, R1=4.7k	SOT-23	16ta	3a	-	Auk
RCA	SRC1210SF	Si-npn-Digi	Sw, 50V, 100mA, 200mW, 200MHz, R1=4.7k	SOT-23F	18ta	3a	-	Auk
RCB	LM4050BIM3-2.5	Vref-IC	Precision, Shunt, 2,50V, 0,2%	SOT-23	16dk	3a	RF1	Nsc
RCB	SRC1212S	Si-npn-Digi	Sw, 50V, 100mA, 200mW, 200MHz, R1=100k	SOT-23	16ta	3a	-	Auk
RCB	SRC1212SF	Si-npn-Digi	Sw, 50V, 100mA, 200mW, 200MHz, R1=100k	SOT-23F	18ta	3a	-	Auk
RCC	LM4050CIM3-2.5	Vref-IC	Precision, Shunt, 2,50V, 0,5%	SOT-23	16dk	3a	RF1	Nsc
RCC	SRC1219S	Si-npn-Digi	Sw, 50V, 100mA, 200mW, 200MHz, R1/R2=4.7/10k	SOT-23	16ta	3a	-	Auk
RCC	SRC1219SF	Si-npn-Digi	Sw, 50V, 100mA, 200mW, 200MHz, R1/R2=4.7/10k	SOT-23F	18ta	3a	-	Auk
RCD	SRC1211S	Si-npn-Digi	Sw, 50V, 100mA, 200mW, 200MHz, R1=10k	SOT-23	16ta	3a	-	Auk
RCD	SRC1211SF	Si-npn-Digi	Sw, 50V, 100mA, 200mW, 200MHz, R1=10k	SOT-23F	18ta	3a	-	Auk
RCs	BFR193	Si-npn	UHF, 20V, 80mA, 0,4W, 8GHz	SOT-23	16ta	3a	-	Sie
RCs	BFR193T	Si-npn	UHF, 20V, 80mA, 400mW, 8GHz	SC-75	16ta	3a	-	Sie
RCs	BFR193W	Si-npn	UHF, 20V, 80mA, 400mW, 8GHz	SOT-323	16ta	3a	-	Sie
RD	2SC2618-D	Si-npn	GP, AF, 35V, 500mA, 150mW, B=60..120	SOT-23	16ta	3a	-	Hit
RD	BZX84-C3V0T	Z-diode	3.0V±5%, 150mW	SOT-523	16dc	3a	-	Di
RD	RN2324A	Si-pnp-Digi	Mute, 15V, 500mA, 300mW, R1/R2=10k/10k	SOT-323	16ta	3a	-	Tos
RD	RN2424	Si-pnp-Digi	Mute, 50V, 800mA, 200mW, R1/R2=10k/10k	SC-59	16ta	3a	-	Tos
RD	SRC1211E	Si-npn-Digi	Sw, 50V, 100mA, 150mW, 200MHz, R1=10k	SOT-523	16ta	3a	-	Auk
RD	SRC1211EF	Si-npn-Digi	Sw, 50V, 100mA, 150mW, 200MHz, R1=10k	SOT-523F	18ta	3a	-	Auk
RD	SRC1211U	Si-npn-Digi	Sw, 50V, 100mA, 200mW, 200MHz, R1=10k	SOT-323	16ta	3a	-	Auk
RD	SRC1211UF	Si-npn-Digi	Sw, 50V, 100mA, 200mW, 200MHz, R1=10k	SOT-323F	18ta	3a	-	Auk
RDA	LM4050AIM3-4.1	Vref-IC	Precision, Shunt, 4,10V, 0,1%	SOT-23	16dk	3a	RF1	Nsc
RDB	LM4050BIM3-4.1	Vref-IC	Precision, Shunt, 4,10V, 0,2%	SOT-23	16dk	3a	RF1	Nsc
RDC	LM4050CIM3-4.1	Vref-IC	Precision, Shunt, 4,10V, 0,5%	SOT-23	16dk	3a	RF1	Nsc
RDs	BFR180	Si-npn	VHF.UHF, 10V, 4mA, 30mW, B=30..200, 6.2GHz	SOT-23	16ta	3a	-	Sie
RDs	BFR180W	Si-npn	VHF/UHF, 10V, 4mA, 30mW, B=30..200, 7GHz	SOT-323	16ta	3a	-	Sie
RE	2SA1514K-E	Si-pnp	GP, 120V, 50mA, 200mW, B=120..270, 140MHz	SOT-346	16ta	3a	-	Rhm
RE	2SA1579-E	Si-pnp	GP, 120V, 50mA, 200mW, B=120..270, 140MHz	SOT-323	16ta	3a	-	Rhm
RE	BZX84-C2V4T	Z-diode	3.3V±5%, 150mW	SOT-523	16dc	3a	-	Di
RE	BZX84-C3V3T	Z-diode	3,3V±5%, 150mW	SOT-523	16dc	3a	-	Di
RE	RN2325A	Si-pnp-Digi	Mute, 15V, 500mA, 300mW, R1/R2=0k47/10k	SOT-323	16ta	3a	-	Tos
RE	RN2425	Si-pnp-Digi	Mute, 50V, 800mA, 200mW, R1/R2=0k47/10k	SC-59	16ta	3a	-	Tos
REA	LM4050AIM3-5.0	Vref-IC	Precision, Shunt, 5,00V, 0,1%	SOT-23	16dk	3a	RF1	Nsc
REB	LM4050BIM3-5.0	Vref-IC	Precision, Shunt, 5,00V, 0,2%	SOT-23	16dk	3a	RF1	Nsc
REC	LM4050CIM3-5.0	Vref-IC	Precision, Shunt, 5V, 0,5%	SOT-23	16dk	3a	RF1	Nsc
RF	BZX84-C3V6T	Z-diode	3.6V±5%, 150mW	SOT-523	16dc	3a	-	Di
RF	RN2326A	Si-pnp-Digi	Mute, 15V, 500mA, 300mW, R1/R2=1k/10k	SOT-323	16ta	3a	-	Tos
RF	RN2426	Si-pnp-Digi	Mute, 50V, 800mA, 200mW, R1/R2=1k/10k	SC-59	16ta	3a	-	Tos
RFA	LM4050AIM3-8.2	Vref-IC	Precision, Shunt, 8,20V, 0,1%	SOT-23	16dk	3a	RF1	Nsc
RFB	LM4050BIM3-8.2	Vref-IC	Precision, Shunt, 8,20V, 0,2%	SOT-23	16dk	3a	RF1	Nsc
RFC	LM4050CIM3-8.2	Vref-IC	Precision, Shunt, 8,20V, 0,5%	SOT-23	16dk	3a	RF1	Nsc
RFQ	SST6839	Si-pnp	GP, Hi-beta, 50V, 0,2A, 200mW, 140MHz, B=100..1000	SST	18ta	3a	-	Rhm
RFs	BFR181	Si-npn	VHF.UHF, 20V, 20mA, 175mW, B=50..200, 8GHz	SOT-23	16ta	3a	-	Sie
RFs	BFR181W	Si-npn	VHF/UHF, 20V, 20mA, 175mW, B=50..200, 8GHz	SOT-323	16ta	3a	-	Sie

SMD code	Type	Function	Short description	Case	Pin.	St.	Sch.	Mnf.
RG	BZX84-C3V9T	Z-diode	3.9V±5%, 150mW	SOT-523	16dc	3a	-	Di
RG	RN2327A	Si-pnp-Digi	Mute, 15V, 500mA, 300mW, R1/R2=2k2/10k	SOT-323	16ta	3a	-	Tos
RG	RN2427	Si-pnp-Digi	Mute, 50V, 800mA, 200mW, R1/R2=2.2k/10k	SC-59	16ta	3a	-	Tos
RGA	LM4050AIM3-10	Vref-IC	Precision, Shunt, 10,0V, 0,1%	SOT-23	16dk	3a	RF1	Nsc
RGB	LM4050BIM3-10	Vref-IC	Precision, Shunt, 10,0V, 0,2%	SOT-23	16dk	3a	RF1	Nsc
RGC	LM4050CIM3-10	Vref-IC	Precision, Shunt, 10V, 0,5%	SOT-23	16dk	3a	RF1	Nsc
RGs	BFR182	Si-npn	VHF.UHF, 20V, 35mA, 250mW, B=50..200, 8GHz	SOT-23	16ta	3a	-	Sie
RGs	BFR182W	Si-npn	VHF/UHF, 20V, 35mA, 250mW, B=50..200, 8GHz	SOT-323	16ta	3a	-	Sie
RH	BZX84-C4V3T	Z-diode	4.3V±5%, 150mW	SOT-523	16dc	3a	-	Di
RHs	BFR183	Si-npn	VHF.UHF, 20V, 65mA, 450mW, B=50..200, 8GHz	SOT-23	16ta	3a	-	Sie
RHs	BFR183W	Si-npn	VHF/UHF, 20V, 65mA, 450mW, B=50..200, 8GHz	SOT-323	16ta	3a	-	Sie
RJ	MCP101T-270I	CMOS-IC	Voltage Detector 2,7V, Reset Push-pull output	SOT-23	16vdb	3a	VD7	Mcc
RJA	LM4040AIM3-2.0	Vref-IC	Precision, Shunt, 2,048V, 0.1%	SOT-23	16dk	3a	RF1	Nsc
RJA	LM4040AIM3X-2.0	Vref-IC	Precision, Shunt, 2,048V, 0.1%	SOT-23	16dk	3a	RF1	Nsc
RJB	LM4040BIM3-2.0	Vref-IC	Precision, Shunt, 2,048V, 0.2%	SOT-23	16dk	3a	RF1	Nsc
RJB	LM4040BIM3X-2.0	Vref-IC	Precision, Shunt, 2,048V, 0.2%	SOT-23	16dk	3a	RF1	Nsc
RJC	LM4040CIM3-2.0	Vref-IC	Precision, Shunt, 2,048V, 0.5%	SOT-23	16dk	3a	RF1	Nsc
RJC	LM4040CIM3X-2.0	Vref-IC	Precision, Shunt, 2,048V, 0.5%	SOT-23	16dk	3a	RF1	Nsc
RJD	LM4040DIM3-2.0	Vref-IC	Precision, Shunt, 2,048V, 1%	SOT-23	16dk	3a	RF1	Nsc
RJD	LM4040DIM3X-2.0	Vref-IC	Precision, Shunt, 2,048V, 1%	SOT-23	16dk	3a	RF1	Nsc
RJE	LM4040EIM3-2.0	Vref-IC	Precision, Shunt, 2,048V, 2%	SOT-23	16dk	3a	RF1	Nsc
RJE	LM4040EIM3X-2.0	Vref-IC	Precision, Shunt, 2,048V, 2%	SOT-23	16dk	3a	RF1	Nsc
RK	MCP101T-300I	CMOS-IC	Voltage Detector 3V, Reset Push-pull output	SOT-23	16vdb	3a	VD7	Mcc
RKA	LM4040AIM3X-3.0	Vref-IC	Precision, Shunt, 3,000V, 0.1%	SOT-23	16dk	3a	RF1	Nsc
RKB	LM4040BIM3X-3.0	Vref-IC	Precision, Shunt, 3,00V, 0.2%	SOT-23	16dk	3a	RF1	Nsc
RKC	LM4040CIM3X-3.0	Vref-IC	Precision, Shunt, 3V, 0.5%	SOT-23	16dk	3a	RF1	Nsc
RKD	LM4040DIM3X-3.0	Vref-IC	Precision, Shunt, 3,00V, 1%	SOT-23	16dk	3a	RF1	Nsc
RKE	LM4040EIM3-3.0	Vref-IC	Precision, Shunt, 3,00V, 2%	SOT-23	16dk	3a	RF1	Nsc
RKE	LM4040EIM3X-3.0	Vref-IC	Precision, Shunt, 3,00V, 2%	SOT-23	16dk	3a	RF1	Nsc
RKM	RK7002	n-MOS*-e	V-MOS, LogL, 60V, 0,115A, <7,5Ω	SOT-23	16fh	3a	-	Rhm
RKs	BFR194	Si-pnp	UHF-A, ..1,5GHz, 20V, 0,1A, 5GHz	SOT-23	16ta	3a	-	Sie
RL	2SA1563	Si-pnp-Digi	Sw, 50V, 100mA, 200mW, 200MHz, R1/R2=10k/47k	SOT-23	16ta	3a		Say
RL	MCP101T-315I	CMOS-IC	Voltage Detector 3,15V, Reset Push-pull output	SOT-23	16vdb	3a	VD7	Mcc
RM	MCP101T-450I	CMOS-IC	Voltage Detector 4,5V, Reset Push-pull output	SOT-23	16vdb	3a	VD7	Mcc
RN	MCP101T-460I	CMOS-IC	Voltage Detector 4,6V, Reset Push-pull output	SOT-23	16vdb	3a	VD7	Mcc
RO	2SC2715-O	Si-npn	VHF Mix/Osc, 35V, 50mA, 0,15W, B=40..80, 100..400MHz	SC-59	16ta	3a	-	Tos
RO	MCP101T-475I	CMOS-IC	Voltage Detector 4,75V, Reset Push-pull output	SOT-23	16vdb	3a	VD7	Mcc
RP	DDZX33	Z-diode	33V±2,5%, 500mW	SOT-23	16dc	3a	-	Di
RP	DDZX33W	Z-diode	33V±2,5%, 200mW	SOT-323	16dc	3a	-	Di
RP	MCP101T-485I	CMOS-IC	Voltage Detector 4,85V, Reset Push-pull output	SOT-23	16vdb	3a	VD7	Mcc
RR	2SA1514K-R	Si-pnp	GP, 120V, 50mA, 200mW, B=180..390, 140MHz	SOT-346	16ta	3a	-	Rhm
RR	2SA1579-R	Si-pnp	GP, 120V, 50mA, 200mW, B=180..390, 140MHz	SOT-323	16ta	3a	-	Rhm
RR	2SC2715-R	Si-npn	VHF Mix/Osc, 35V, 50mA, 0,15W, B=70..140, 100..400MHz	SC-59	16ta	3a	-	Tos
RR	BFR93P	Si-npn	UHF-A-Band, 15V, 30mA, 300mW, B>40, >5GHz	SOT-23	16ta	3a	-	Sie
RRA	BC847A	Si-npn	GP, 50V, 100mA, 200mW, B=110..220, 250MHz	SOT-23	16ta	3a	-	Auk
RRA	BC847AF	Si-npn	GP, 50V, 100mA, 200mW, B=110..220, 250MHz	SOT-23F	18ta	3a	-	Auk
RRB	BC847B	Si-npn	GP, 50V, 100mA, 200mW, B=200..450, 250MHz	SOT-23	16ta	3a	-	Auk
RRB	BC847BF	Si-npn	GP, 50V, 100mA, 200mW, B=200..450, 250MHz	SOT-23F	18ta	3a	-	Auk
RRC	BC847C	Si-npn	GP, 50V, 100mA, 200mW, B=420..800, 250MHz	SOT-23	16ta	3a	-	Auk
RRC	BC847CF	Si-npn	GP, 50V, 100mA, 200mW, B=420..800, 250MHz	SOT-23F	18ta	3a	-	Auk
RS	2SA1514K-S	Si-pnp	GP, 120V, 50mA, 200mW, B=270..560, 140MHz	SOT-346	16ta	3a	-	Rhm
RS	2SA1579-S	Si-pnp	GP, 120V, 50mA, 200mW, B=270..560, 140MHz	SOT-323	16ta	3a	-	Rhm
RS	2SC2480-S	Si-npn	VHF/UHF, 30V, 50mA, 150mW, B=1000..1600, 1,3GHz	SC-59	16ta	3a	-	Pan
RS	2SC3932-S	Si-npn	HF-Amp, Osc, 30V, 50mA, 150mW, B=800..1400, >800MHz	SC-70	16ta	3a	-	Pan
RSR	SST5210	Si-npn	AF, 50V, 200mA, B=200..600, >30MHz	SOT-23	16ta	3a	-	Rhm
RT	2SC2480-T	Si-npn	VHF/UHF, 30V, 50mA, 150mW, B=800..1400, 1,3GHz	SC-59	16ta	3a	-	Pan
RT	2SC3932-T	Si-npn	HF-Amp, Osc, 30V, 50mA, 0,15W, B=1000..1600, >800MHz	SC-70	16ta	3a	-	Pan
RT3	2SC4400-3	Si-npn	VHF, FP, 40V, 50mA, 150mW, B=60..120, 750MHz	SOT-23	16ta	3a	-	Say
RT3	2SC4432-3	Si-npn	FM/VHF, 40V, 50mA, 250mW, B=60..120, 750MHz	SOT-23	16ta	3a	-	Say
RT4	2SC4400-4	Si-npn	VHF, GP, 40V, 50mA, 150mW, B=90..180, 750MHz	SOT-23	16ta	3a	-	Say
RT4	2SC4432-4	Si-npn	FM/VHF, 40V, 50mA, 250mW, B=90..180, 750MHz	SOT-23	16ta	3a	-	Say
RT5	2SC4400-5	Si-npn	VHF, GP, 40V, 50mA, 150mW, B=135..270, 750MHz	SOT-23	16ta	3a	-	Say
RT5	2SC4432-5	Si-npn	FM/VHF, 40V, 50mA, 250mW, B=135..270, 750MHz	SOT-23	16ta	3a	-	Say
RVZ	MMST4126	Si-pnp	GP, 25V, 200mA, 350mW, B=120..360, >250MHz	SC-59	16ta	3a	-	Rhm
RVZ	SST4126	Si-pnp	GP, 25V, 200mA, 350mW, B=120..360, >250MHz	SOT-23	16ta	3a	-	Rhm
RW	BFR194	Si-pnp	UHF-A, ..1,5GHz, 20V, 0,1A, 5GHz	SOT-23	16ta	3a	-	Sie
RX7	SST6426	Si-npn-Darl	AF, 40V, 500mA, B=300..300000	SOT-23	16ta	3a	-	Rhm
RY	2SC2715-Y	Si-npn	VHF Mix/Osc, 35V, 50mA, 0,15W, B=120..240, 100..400MHz	SC-59	16ta	3a	-	Tos
RY	2SC5541	Si-npn	UHF-S-Band, LN, 9V, 30mA, 100mW, B=90..200, 13GHz	SSFP	18ta	3a	-	Say
RZC	MMST4124	Si-npn	Sw, 30V, 200mA, 330mW, B=120..360, >300MHz	SC-59	16ta	3a	-	Rhm
RZC	SST4124	Si-npn	Sw, 30V, 200mA, 330mW, B=120..360, >300MHz	SOT-23	16ta	3a	-	Rhm
RZQ	MMST7157	Si-pnp	AF, 60V, 200mA, B>100	SOT-23	16ta	3a	-	Rhm
S0	HSMP-3880	PIN-diode	RF, 100V, 1A, 250mW, Rs<6.5Ω, Cd<0.4pF	SOT-23	16dc	3a	-	Agi
S0	R3130N40DA	CMOS-IC	Voltage Detector 4V, -Reset Push-pull output, 200ms	SOT-23	16vdc	3b	VD7	Ric
S0	SST270	n-FET	AF, LN, 30V, 350mW, Idss=2..15mA, Up<2V	SOT-23	16fj	3a	-	Six

SMD code	Type	Function	Short description	Case	Pin.	St.	Sch.	Mnf.
S0	TC54VN6002ECB	CMOS-IC	Voltage Detector 6.0V±2%, -Reset Open drain output	SOT-23	16vdb	3a	VD6	Tcs
S0	XC61CN6002M	CMOS-IC	Voltage Detector 6V, Reset Open drain output	SOT-23	16vdb	3d	VD6	Tor
S05	XC61FN6012M	CMOS-IC	Voltage Detector 6V, Reset Open drain output, 200ms	SOT-23	16vdb	3d	VD6	Tor
S06	XC61FN6042M	CMOS-IC	Voltage Detector 6V, Reset Open drain output, 400ms	SOT-23	16vdb	3d	VD6	Tor
S07	XC61FN6052M	CMOS-IC	Voltage Detector 6V, Reset Open drain output, 50ms	SOT-23	16vdb	3d	VD6	Tor
S09	BS809	n-MOS-e	D-MOS, Sw, 400V, 100mA, 310mW, <18Ω(100mA), 10/50ns	SOT-23	16fh	3a	-	Itt
S1	BBY31	Si-diode	VCO, 30V, 20mA, 1,6..16,5pF(28/1V, 1MHz), <1,2Ω	SOT-23	16dc	3a	-	Phi
S1	R3130N44DA	CMOS-IC	Voltage Detector 4,4V, -Reset Push-pull output, 200ms	SOT-23	16vdc	3b	VD7	Ric
S1	SST271	n-FET	AF, LN, 30V, 350mW, Idss=6..50mA, Up<4,5V	SOT-23	16fj	3a	-	Six
S12	BBY39	C-diode	Dual, Satellite-TV-Tuning	SOT-23	16dg	3a	-	Phi
S16	ZHCS1006	Si-diode	Schottky, 60V, 300mA, Uf<0,6V	SOT-23	16dc	3a	-	Zx
s1A	SMBT3904	Si-npn	GP, 60V, 0,1A, 200mW, B= 100..300, >300MHz	SOT-23	16ta	3a	-	Sie
s1A	SMBT3904S	Si-npn	GP, 60V, 0,1A, 200mW, B= 100..300, >300MHz	SOT-363	16ta	3a	-	Sie
s1B	SMBT2222	Si-npn	GP, 60V, 600mA, 330mW, B=120..360, >300MHz	SOT-23	16ta	3a	-	Sie
s1D	SMBTA42	Si-npn	Vid, 300V, 500mA, 1W, B>40, >50MHz	SOT-23	16ta	3a	-	Sie
s1D	SMBTA42M	Si-npn	Vid, 300/300V, 200mA, 350mW, B>25, >50MHz	SOT-23	16ta	3a	-	Sie
s1E	SMBTA43	Si-npn	Vid, 200/200V, 200mA, 350mW, B>25, >50MHz	SOT-23	16ta	3a	-	Sie
s1G	SMBTA06	Si-npn	GP, 80V, 500mA, 350mW, B>100, >100MHz	SOT-23	16ta	3a	-	Sie
s1H	SMBTA05	Si-npn	GP, 60V, 500mA, 350mW, B>100, >100MHz	SOT-23	16ta	3a	-	Sie
s1K	SMBT6428	Si-npn	GP, 60V, 200mA, 330mW, B=250..650, 200MHz	SOT-23	16ta	3a	-	Sie
s1L	SMBT6429	Si-npn	GP, 55V, 200mA, 330mW, B=500..1250, 200MHz	SOT-23	16ta	3a	-	Sie
s1M	SMBTA13	Si-npn-Darl	GP, 30V, 300mA, 300mW, B>5000, >125MHz	SOT-23	16ta	3a	-	Sie
s1N	SMBTA14	Si-npn-Darl	GP, 30V, 300mA, 300mW, B>10000, >125MHz	SOT-23	16ta	3a	-	Sie
s1P	MMBT2222A	Si-npn	GP, 75V, 600mA, 330mW, B=100..300, >200MHz	SOT-23	16ta	3a	-	Inf
s1P	SMBT2222A	Si-npn	GP, 75V, 600mA, 330mW, B=120..360, >300MHz	SOT-23	16ta	3a	-	Inf
s1V	SMBT6427	Si-npn-Darl	AF, 40V, 500mA, 360mW, B=10k..100k, >130MHz	SOT-23	16ta	3a	-	Sie
S2	BBQ31	Si-npn	HF, 30V, 100mA, 330mW, B>20, >600MHz	SOT-23	16ta	3a	-	Zx
S2	BFQ31	Si-npn	VHF, 30V, 100mA, 200mW, B>20, >600MHz	SOT-23	16ta	3a	-	Zx
S2	BSV35	Si-npn	Fast-Sw, 40V, 0,5A, <12/18ns	SOT-323	16te	3a	-	Fer
S2	KTA2014-2	Si-pnp	GP, 50V, 150mA, 100mW, B=70..140, >80MHz	SOT-323	16ta	3a	-	Kec
S2	R3130N26DA3	CMOS-IC	Voltage Detector 2,6V, -Reset Push-pull output, 200ms	SOT-23	16vdc	3b	VD7	Ric
S21	GS810C21EU	CMOS-IC	Voltage Detector 2,1V, Reset Push-pull output, 210ms	SOT-23	16vdc	3g	VD7	Vs
S24	GS810C24EU	CMOS-IC	Voltage Detector 2,4V, Reset Push-pull output, 210ms	SOT-23	16vdc	3g	VD7	Vs
S26	GS810CREU	CMOS-IC	Voltage Detector 2,63V, Reset Push-pull output, 210ms	SOT-23	16vdc	3g	VD7	Vs
S27	GS810C27SEU	CMOS-IC	Voltage Detector 2,7V, Reset Push-pull output, 210ms	SOT-23	16vdc	3g	VD7	Vs
S28	BS828	n-MOS-e	D-MOS, Sw, 240V, 230mA, 310mW, <5,5Ω(100mA), 5/50ns	SOT-23	16fh	3a	-	Itt
S29	BS829	p-MOS-e	D-MOS, Sw, 400V, 70mA, 350mW, <40Ω(100mA), 10/50ns	SOT-23	16fh	3a	-	Itt
S29	GS810CSEU	CMOS-IC	Voltage Detector 2,93V, Reset Push-pull output, 210ms	SOT-23	16vdc	3g	VD7	Vs
s2A	SMBT3906	Si-pnp	GP, 40V, 200mA 250MHz, B=100..300	SOT-23	16ta	3a	-	Sie
s2A	SMBT3906S	Si-pnp	GP, 40V, 200mA, 330mW, B=100..300, >250MHz	SOT-363	16ta	3a	-	Sie
s2C	SMBTA70	Si-pnp	GP, 40V, 100mA, 350mW, B=40..100, >125MHz	SOT-23	16ta	3a	-	Sie
s2D	SMBTA92	Si-pnp	Vid, 300/300V, 500mA, 330mW, B=25, >50MHz	SOT-23	16ta	3a	-	Sie
s2D	SMBTA92M	Si-pnp	Vid, 300/300V, 500mA, 330mW, B=25, >50MHz	SOT-23	16ta	3a	-	Sie
s2E	SMBTA93	Si-pnp	Vid, 200/200V, 500mA, 330mW, B=25, >50MHz	SOT-23	16ta	3a	-	Sie
s2F	SMBT2907A	Si-pnp	GP, 60V, 500mA, 310mW, B=100..300, >200MHz	SOT-23	16ta	3a	-	Sie
s2G	SMBTA56	Si-pnp	AF-Drv, 80V, 500mA, 300mW, B>100, >50MHz	SOT-23	16ta	3a	-	Sie
s2G	SMBTA56M	Si-pnp	AF-Drv, 80V, 500mA, 300mW, B>100, >50MHz	SOT-23	16ta	3a	-	Sie
s2H	SMBTA55	Si-pnp	AF-Drv, 60V, 500mA, 300mW, B>100, >50MHz	SOT-23	16ta	3a	-	Sie
s2P	SMBT5086	Si-pnp	GP, 50V, 50mA, 330mW, B=150..500, >40MHz	SOT-23	16ta	3a	-	Sie
s2Q	SMBT5087	Si-pnp	GP, 50V, 50mA, 330mW, B=250..800, >40MHz	SOT-23	16ta	3a	-	Sie
s2U	SMBTA63	Si-pnp-Darl	GP, 30V, 500mA, 300mW, B>5000, >125MHz	SOT-23	16ta	3a	-	Sie
s2V	SMBTA64	Si-pnp-Darl	GP, 30V, 500mA, 300mW, B>10000, >125MHz	SOT-23	16ta	3a	-	Sie
S3	BBQ31R	Si-npn	HF, 30V, 100mA, 330mW, B>20, >600MHz	SOT-23	16ta	3a	-	Zx
S3	BBY51	C-diode	Dual, Tuning, VCO, 7V, 2,5..3,7/4,5..6,1pF(4/1V)	SOT-23	16dg	3a	-	Sie
S3	BSV36	Si-npn	Sw, 15V, 0,5A, <20/15ns	SOT-323	16te	3a	-	Fer
S3	R3130N29DA3	CMOS-IC	Voltage Detector 2,9V, -Reset Push-pull output, 200ms	SOT-23	16vdc	3b	VD7	Ric
S30	FP1A4A	Si-pnp-Digi	Sw, 25V, 700mA, 200mW, R2=10k	SC-59	16ta	3a	-	Nec
S30	GS810CTEU	CMOS-IC	Voltage Detector 3,08V, Reset Push-pull output, 210ms	SOT-23	16vdc	3g	VD7	Vs
S31	FP1L2Q	Si-pnp-Digi	Sw, 25V, 700mA, 200mW, R1/R2=0k47/4k7	SC-59	16ta	3a	-	Nec
S32	FP1A3M	Si-pnp-Digi	Sw, 25V, 700mA, 200mW, R1/R2=1k/1k	SC-59	16ta	3a	-	Nec
S33	FP1F3P	Si-pnp-Digi	Sw, 25V, 700mA, 200mW, R1/R2=2k2/10k	SC-59	16ta	3a	-	Nec
S34	FP1L3N	Si-pnp-Digi	Sw, 25V, 700mA, 200mW, R1/R2=4k7/10k	SC-59	16ta	3a	-	Nec
S35	FP1A4M	Si-pnp-Digi	Sw, 30V, 700mA, 200mW, R1/R2=10k/10k	SC-59	16ta	3a	-	Nec
S35	FP1L3N	Si-pnp-Digi	Sw, 25V, 700mA, 200mW, R1/R2=10k/10k	SC-59	16ta	3a	-	Nec
S36	FP1J3P	Si-pnp-Digi	Sw, 25V, 700mA, 200mW, R1/R2=3k3/10k	SC-59	16ta	3a	-	Nec
S4	1PS89SS04	Si-diode	Dual, Schottky Barrier, U-Speed, 85V, 200mA, <1,5pF	SOT-490	18dl	3a	-	Phi
S4	2SC3361-4	Si-npn	Sw, Hi-Sp, 60V, 150mA, 150mW, 100MHz, B=100..200	SOT-23	16ta	3a	-	Say
S4	BBQ31A	Si-npn	HF, 30V, 100mA, 330mW, B>100, >600MHz	SOT-23	16ta	3a	-	Zx
S4	BFQ31A	Si-npn	VHF, 30V, 100mA, 200mW, B>20, >600MHz	SOT-23	16ta	3a	-	Zx
S4	BSV37	Si-pnp	Sw, 12V, 0,5A, <60/90ns	SOT-323	16te	3a	-	Fer
S4	KA4A4L	Si-npn-Digi	Sw, 60V, 100mA, 200mW, R1/R2=10k/4k7	SC-75	16ta	3a	-	Nec
S4	KTA2014-4	Si-pnp	GP, 50V, 150mA, 100mW, B=120..240, >80MHz	SOT-323	16ta	3a	-	Kec
S4	R3130N30DA8	CMOS-IC	Voltage Detector 3V, -Reset Push-pull output, 200ms	SOT-23	16vdc	3b	VD7	Ric
S4	SST174	p-FET	Sw, 30V, 350mW, Idss=135mA, Rds(on)=85Ω, 15/20ns	SOT-23	16fj	3a	-	Six
S40	GS810CJEU	CMOS-IC	Voltage Detector 4V, Reset Push-pull output, 210ms	SOT-23	16vdc	3g	VD7	Vs

SMD code	Type	Function	Short description	Case	Pin.	St.	Sch.	Mnf.
S43	GS810CMEU	CMOS-IC	Voltage Detector 4,38V, Reset Push-pull output, 210ms	SOT-23	16vdc	3g	VD7	Vs
S46	BAR46	Si-diode	Schottky, 100V, 150mA, 230mW, Vf<1V(250mA), 10pF	SOT-23	16dc	3a	-	Ste
S46	GS810CLEU	CMOS-IC	Voltage Detector 4,63V, Reset Push-pull output, 210ms	SOT-23	16vdc	3g	VD7	Vs
S5	1PS89SS05	Si-diode	Dual, Schottky Barrier, U-Speed, 85V, 200mA, <1,5pF	SOT-490	18dg	3a	-	Phi
S5	2SC3361-5	Si-npn	Sw, Hi-Sp, 60V, 150mA, 150mW, 100MHz, B=140..280	SOT-23	16ta	3a	-	Say
S5	BBQ31AR	Si-npn	HF, 30V, 100mA, 330mW, B>100, >600MHz	SOT-23	16ta	3a	-	Zx
S5	BFQ31AR	Si-npn	VHF, 30V, 100mA, 200mW, B>20, >600MHz	SOT-23	16te	3a	-	Zx
S5	R3130N46DA5	CMOS-IC	Voltage Detector 4,6V, -Reset Push-pull output, 200ms	SOT-23	16vdc	3b	VD7	Ric
S5	SST175	p-FET	Sw, 30V, 350mW, Idss=70mA, Rds(on)=125Ω, 15/20ns	SOT-23	16fj	3a	-	Six
S50	BS850	p-MOS-e	D-MOS, Sw, 60V, 250mA, 310mW, <3,5Ω(100mA), 5/25ns	SOT-23	16fh	3a	-	Itt
S56	ZHCS506	Si-diode	Schottky, 60V, 500mA, Uf<0,63V	SOT-23	16dc	3a	-	Zx
s5A	SMBD6050	Si-diode	Sw, 70V, 250mA, 370mW, Vf<1,1V(100mA), <10ns	SOT-23	16dc	3a	-	Sie
s5B	SMBD6100	Si-diode	Dual, Sw, 70V, 200mA, 250mW, Vf<1,1V(0,1A), <10ns	SOT-23	16dg	3a	-	Sie
s5C	SMBD7000	Si-diode	Dual, Sw, 100V, 200mA, 330mW, Vf<1,1V(0,1A), <15ns	SOT-23	16dl	3a	-	Sie
s5D	MMBD914	Si-diode	Sw, 100V, 250mA, 370mW, Vf<1,25V(150mA), <4ns	SOT-23	16dc	3a	-	Sie
s5D	SMBD914	Si-diode	Sw, 100V, 250mA, 370mW, Vf<1,25V(150mA), <4ns	SOT-23	16dc	3a	-	Sie
S5s	BAT15-05W	Si-diode	Dual, Schottky, DBS-mix, 4V, 100mA, <12GHz, <0,35pF	SOT-323	16dg	3a	-	Inf
S5s	BBY52	C-diode	Dual, Tuning, VCO, 7V, 0,85..1,45/1,4..2,2pF(4/1V)	SOT-23	16dg	3a	-	Sie
S6	1PS89SS06	Si-diode	Dual, Schottky Barrier, U-Speed, 85V, 200mA, <2pF	SOT-490	18df	3a	-	Phi
S6	2SC3361-6	Si-npn	Sw, Hi-Sp, 60V, 150mA, 150mW, 100MHz, B=200..400	SOT-23	16ta	3a	-	Say
S6	KTA2014-6	Si-pnp	GP, 50V, 150mA, 100mW, B=200..400, >80MHz	SOT-323	16ta	3a	-	Kec
S6	SST176	p-FET	Sw, 30V, 350mW, Idss=35mA, Rds(on)=250Ω, 15/20ns	SOT-23	16fj	3a	-	Lin
S6p	BF510	n-FET	VHF-LN, 2V, 30(3)mA, 250mW, 0,3pF	SOT-23	16fi	3a	-	Phi
S7	1PS89SB74	Si-diode	Dual, Schottky Barrier, U-Speed, 70V, 70mA, <2pF	SOT-490	18dl	3a	-	Phi
S7	KN4A4L	Si-pnp-Digi	Sw, 60V, 100mA, 150mW, R1/R2=10k/4k7	SC-75	16ta	3a	-	Nec
S7	SST177	p-FET	Sw, 30V, 350mW, Idss=20mA, Rds(on)=300Ω, 15/20ns	SOT-23	16fj	3a	-	Six
S70	BS870	n-MOS-e	D-MOS, Sw, 60V, 250mA, 310mW, <3,5Ω(100mA), 5/25ns	SOT-23	16fh	3a	-	Itt
S72	2N7002	n-MOS-e	D-MOS, 60V, 250mA, 310mW, <7,5Ω(0,5A), 5/25ns	SOT-23	16fh	3a	-	Itt
S76	SST176	p-FET	Sw, 30V, 350mW, Idss=35mA, Rds(on)=250Ω, 15/20ns	SOT-23	16fj	3a	-	Lin
S76	ZHCS756	Si-diode	Schottky, 60V, 750mA, Uf<0,61V	SOT-23	16dc	3a	-	Zx
S77	SST177	p-FET	Sw, 30V, 350mW, Idss=20mA, Rds(on)=300Ω, 15/20ns	SOT-23	16fj	3a	-	Lin
S7p	BF511	n-FET	VHF-LN, 2V, 30(7)mA, 250mW, 0,3pF	SOT-23	16fi	3a	-	Phi
S7s	BBY53	C-diode	Dual, Tuning, VCO, 6V, 1,85..3,1/4,8..5,8pF(6/1V)	SOT-23	16dg	3a	-	Sie
S8p	BF512	n-FET	VHF-LN, 2V, 30(12)mA, 250mW, 0,3pF	SOT-23	16fi	3a	-	Phi
S8s	BAT15-04W	Si-diode	Dual, Schottky, DBS-mix, 4V, 100mA, <12GHz, <0,35pF	SOT-323	16dl	3a	-	Inf
S9	1SS394	Si-diode	Schottky, 10V, 100mA	SC-59	16dc	3a	-	Tos
S9	1SS395	Si-diode	Schottky, 10V, 100mA	SC-70	16dc	3a	-	Tos
S9p	BF513	n-FET	VHF-LN, 2V, 30(18)mA, 250mW, 0,3pF	SOT-23	16fi	3a	-	Phi
SA	BSS123	n-MOS-e	V-MOS, LogL, 100V, 0,17A, 200mW, <6Ω, 10/22ns	SOT-23	16fh	3a	-	Ons,Sie
-SA	BSS123	n-MOS-e	V-MOS, LogL, 100V, 0,17A, 200mW, <6Ω, 10/22ns	SOT-23	16fh	3a	-	Zx
sA2	SMBD2836	Si-diode	Dual, Sw, 50V, 200mA, 250mW, Vf<1,2V(100mA), <6ns	SOT-23	16df	3a	-	Sie
sA3	SMBD2835	Si-diode	Dual, Sw, 30V, 200mA, 250mW, Vf<1,2V(100mA), <6ns	SOT-23	16df	3a	-	Sie
sA4	SMBD2838	Si-diode	Dual, Sw, 50V, 200mA, 250mW, Vf<1,2V(100mA), <6ns	SOT-23	16dg	3a	-	Sie
sA5	SMBD2837	Si-diode	Dual, Sw, 30V, 200mA, 250mW, Vf<1,2V(100mA), <6ns	SOT-23	16dg	3a	-	Sie
SAA	BC848A	Si-npn	GP, 30V, 100mA, 200mW, B=110..220, >300MHz	SOT-23	16ta	3a	-	Auk
SAA	BC848AF	Si-npn	GP, 30V, 100mA, 200mW, B=110..220, 150MHz	SOT-23F	18ta	3a	-	Auk
SAA	MAX809SN160	CMOS-IC	Voltage Detector 1,6V, -Reset Push-pull output	SOT-23	16vdc	3a	VD7	Ons
-SAA	BSS123A	n-MOS-e	V-MOS, LogL, 100V, 0,17A, 360mW, <6Ω, 10/15ns	SOT-23	16fh	3a	-	Zx
SAB	BC848B	Si-npn	GP, 30V, 100mA, 200mW, B=200..450, 250MHz	SOT-23	16ta	3a	-	Auk
SAB	BC848BF	Si-npn	GP, 30V, 100mA, 200mW, B=200.450, 150MHz	SOT-23F	16ta	3a	-	Auk
SAC	BC848C	Si-npn	GP, 30V, 100mA, 200mW, B=420..800, 250MHz	SOT-23	16ta	3a	-	Auk
SAC	BC848CF	Si-npn	GP, 30V, 100mA, 200mW, B=420..800, 150MHz	SOT-23F	16ta	3a	-	Auk
SAR	KTA1531T-R	Si-pnp	AF, 20V, 1A, 900mW, B=120..240 >180MHz	TSM	16ta	3a	-	Kec
SAS	KTA1531T-S	Si-pnp	AF, 20V, 1A, 900mW, B=150..300 >180MHz	TSM	16ta	3a	-	Kec
SAT	KTA1531T-T	Si-pnp	AF, 20V, 1A, 900mW, B=120..240 >180MHz	TSM	16ta	3a	-	Kec
SB	2SA1121-B	Si-pnp	GP, AF, 35V, 500mA, 150mW, B=60..120	SOT-23	16ta	3a	-	Hit
SB	KTA1532T	Si-pnp	AF, 20V, 1A, 900mW, B=200..560 >210MHz	TSM	16ta	3a	-	Pan
SB	SMBT2222	Si-npn	GP, 60V, 600mA, 330mW, B=120..360, >300MHz	SOT-23	16ta	3a	-	Sie
SBC	BC847C	Si-npn	GP, 50V, 100mA, 3lOmW, B=420..800, >300MHz	SOT-23	16ta	3a	-	Sam
SBH	MAX809SN490	CMOS-IC	Voltage Detector 4,9V, -Reset Push-pull output	SOT-23	16vdc	3a	VD7	Ons
SBs	BSS145	n-MOS*-e	V-MOS, 65V, 0,22A, <3,5Ω, 11/27ns	SOT-23	16fh	3a	-	Sie
SC	2SA1121-C	Si-pnp	GP, AF, 35V, 500mA, 150mW, B=100..200	SOT-23	16ta	3a	-	Hit
SC	SMBT2222A	Si-npn	GP, 75V, 600mA, 330mW, B=120..360, >300MHz	SOT-23	16ta	3a	-	Sie
sC3	SMBT4126	Si-pnp	GP, 25V, 200mA, 350mW, B=120..360, >250MHz	SOT-23	16ta	3a	-	Inf
SD	2SA1121-D	Si-pnp	GP, AF, 35V, 500mA, 150mW, B=160..320	SOT-23	16ta	3a	-	Hit
SD	BSS145	n-MOS*-e	V-MOS, 65V, 0,22A, <3,5Ω, 11/27ns	SOT-23	16fh	3a	-	Sie
SD	BSS284	p-MOS-e	V-MOS, LogL, 50V, 0,13A, 19/30ns	SOT-23	16fh	3a	-	Sie
SD	SMBT2907	Si-pnp	GP, 40V, 500mA, 310mW, B=100..300, >200MHz	SOT-23	16ta	3a	-	Sie
SDs	BSS284	p-MOS-e	V-MOS, LogL, 50V, 0,13A, 19/30ns	SOT-23	16fh	3a	-	Sie
SE	SMBT2907A	Si-pnp	GP, 60V, 500mA, 310mW, B=100..300, >200MHz	SOT-23	16ta	3a	-	Sie
SEs	BSS159	n-MOS-d	V-MOS, 50V, 0,16A, <8Ω(70mA)	SOT-23	16fh	3a	-	Sie
SF	SMBTA13	Si-npn-Darl	GP, 30V, 300mA, 300mW, B>5000, >125MHz	SOT-23	16ta	3a	-	Sie
SF0	BB804-0	C-diode	Dual, VHF, 18V, 50mA, 42/43,5pF	SOT-23	16dg	3a	-	Sie
SF0	BB804F0	C-diode	Dual, 18V, <50mA, Rs<0.2Ω, 42..43.pF, C2V/C8V>1.65	SOT-23	16dg	3a	-	Sie
SF1	BB804-1	C-diode	Dual, VHF, 18V, 50mA, 43/44,5pF	SOT-23	16dg	3a	-	Sie

SMD code	Type	Function	Short description	Case	Pin.	St.	Sch.	Mnf.
SF1	BB804F1	C-diode	Dual, 18V, <50mA, 43..44.5pF, C2V/C8V>1.65	SOT-23	16dg	3a	-	Sie
SF2	BB804-2	C-diode	Dual, VHF, 18V, 50mA, 44/45,5pF	SOT-23	16dg	3a	-	Sie
SF2	BB804F2	C-diode	Dual, 18V, <50mA,44..45.5pF, C2V/C8V>1.65	SOT-23	16dg	3a	-	Sie
SF2	BB804W	C-diode	Dual, VHF, 18V, 50mA, 45-26pF	SOT-23	16dg	3a	-	Phi
SF3	BB804-3	C-diode	Dual, VHF, 18V, 50mA, 45/46,5pF	SOT-23	16dg	3a	-	Sie
SF3	BB804F3	C-diode	Dual, 18V, <50mA, 45..46.5pF, C2V/C8V>1.65	SOT-23	16dg	3a	-	Sie
SF4	BB804-4	C-diode	Dual, VHF, 18V, 50mA, 46/47,5pF	SOT-23	16dg	3a	-	Sie
SF4	BB804F4	C-diode	Dual, 18V, <50mA, 46..47.5pF, C2V/C8V>1.65	SOT-23	16dg	3a	-	Sie
SF5	BB804	C-diode	Dual, VHF, 18V, 50mA, 45..26pF	SOT-23	16dg	3a	-	Phi
SFs	BB804	C-diode	Dual, VHF, 18V, 50mA, 42/43,5pF	SOT-23	16dg	3a	-	Sie
SFs	BSS169	n-MOS-d	V-MOS, 100V, 0,12A, <12Ω(0,5A)	SOT-23	16fh	3a	-	Sie
SG	2SA1162-GR	Si-pnp	GP, AF, 50V, 150mA, 150mW, B=200..400, >80MHz	SOT-23	16ta	3a	-	Tos
SG	2SA1586-GR	Si-pnp	GP, AF, 50V, 150mA, 100mW, B=200..400, >70MHz	SC-70	16ta	3a	-	Tos
SG	2SA1832FT-GR	Si-pnp	GP, 50V, 150mA, 100mW, B=200..400, 80MHz	TESM	18ta	3a	-	Tos
SG	SMBTA14	Si-npn-Darl	GP, 30V, 300mA, 300mW, B>10000, >125MHz	SOT-23	16ta	3a	-	Sie
SGR	KTA2014-GR	Si-pnp	AF, Sw, 50V, 150mA, 100mW, B=200..400, >80MHz	SOT-323	16ta	3a	-	Kec
SH	BSS119	n-MOS*-d	V-MOS, 100V, 0,17A, <6Ω, 9/24ns	SOT-23	16fh	3a	-	Sie
SH1	BB814	C-diode	Dual, FM/VHF, 18V, 50mA, 21,9..43pF(8V..2V, 1MHz)	SOT-23	16dg	3a	-	Inf
SH1	BB814H1	C-diode	Dual, 18V, <50mA, 43..45pF, C2V/C8V=2.05..2.25	SOT-23	16dg	3a	-	Sie
SH2	BB814	C-diode	Dual, FM/VHF, 18V, 50mA, 22.7..44,5pF(8V..2V, 1MHz)	SOT-23	16dg	3a	-	Inf
SH2	BB814H2	C-diode	Dual, 18V, <50mA, 44.5..46.5pF, C2V/C8V=2.05..2.25	SOT-23	16dg	3a	-	Sie
SJ	1N5817	Si-diode	Schottky Rectifier, 20V, 1A, Vf<0,45V(1A), 120pF	SOT-23	16dc	3a	-	Trs
SJ	MCP120-270I	CMOS-IC	Voltage Detector 2,62V, -Reset Open drain output	SOT-23	16vdb	3a	VD6	Mcc
SJ	MCP120T-270I	CMOS-IC	Voltage Detector 2,62V, -Reset Open drain output	SOT-23	16vdb	3a	VD6	Mcc
SJ	SMBTA92	Si-pnp	Vid, 300/300V, 500mA, 330mW, B=25, >50MHz	SOT-23	16ta	3a	-	Sie
SK	MCP120-300I	CMOS-IC	Voltage Detector 2,92V, -Reset Open drain output	SOT-23	16vdb	3a	VD6	Mcc
SK	MCP120T-300I	CMOS-IC	Voltage Detector 2,92V, -Reset Open drain output	SOT-23	16vdb	3a	VD6	Mcc
SK	SMBTA93	Si-pnp	Vid, 200/200V, 500mA, 330mW, B=25, >50MHz	SOT-23	16ta	3a	-	Sie
SL	1N5819	Si-diode	Schottky Rectifier, 40V, 1A, Vf<0,6V(1A), 120pF	SOT-23	16dc	3a	-	Trs
SL	2SA1571	Si-pnp-Digi	Sw, 50V, 100mA, 200mW, 200MHz, R1=47k	SOT-23	16ta	3a		Say
SL	MCP120-315I	CMOS-IC	Voltage Detector 3,07V, -Reset Open drain output	SOT-23	16vdb	3a	VD6	Mcc
SL	MCP120T-315I	CMOS-IC	Voltage Detector 3,07V, -Reset Open drain output	SOT-23	16vdb	3a	VD6	Mcc
SL	SMBTA42	Si-npn	Vid, 300V, 500mA, 1W, B>40, >50MHz	SOT-23	16ta	3a	-	Sie
SM	2SC3082K-M	Si-npn	AF, 30V, 50mA, 200mW, B=39..82, >110MHz	SOT-346	16ta	3a	-	Rhm
SM	2SC4100-M	Si-npn	AF, 30V, 50mA, 200mW, B=39..82, >110MHz	SOT-323	16ta	3a	-	Rhm
SM	2SC4619-M	Si-npn	HF-Amp, 30V, 50mA, 150mW, B=39..82, 110MHz	SOT-416	16ta	3a	-	Rhm
SM	BB914	C-diode	Dual, FM-Tuning (Car), 20V, 17,6..19,8/42,5..45pF(8/2V)	SOT-23	16dg	3a	-	Sie
SM	MCP120-450I	CMOS-IC	Voltage Detector 4,37V, -Reset Open drain output	SOT-23	16vdb	3a	VD6	Mcc
SM	MCP120T-450I	CMOS-IC	Voltage Detector 4,37V, -Reset Open drain output	SOT-23	16vdb	3a	VD6	Mcc
SM	SDMP0340LT	Si-diode	Schottky, Sw, 40V, 200mA, 150mW, 2pF	SOT-523	16dc	3b	-	Di
SM	SMBTA43	Si-npn	Vid, 200/200V, 200mA, 350mW, B>25, >50MHz	SOT-23	16ta	3a	-	Sie
SMs	BB914	C-diode	Dual, FM-Tuning (Car), 20V, 17,6..19,8/42,5..45pF(8/2V)	SOT-23	16dg	3a	-	Sie
SN	2SC3082K-N	Si-npn	AF, 30V, 50mA, 200mW, B=56..120, >110MHz	SOT-346	16ta	3a	-	Rhm
SN	2SC4100-N	Si-npn	AF, 30V, 50mA, 200mW, B=56..120, >110MHz	SOT-323	16ta	3a	-	Rhm
SN	2SC4619-N	Si-npn	GP, 30V, 50mA, 150mW, B=56..120, 110MHz	SOT-416	16ta	3a	-	Rhm
SN	MCP120-460I	CMOS-IC	Voltage Detector 4,47V, -Reset Open drain output	SOT-23	16vdb	3a	VD6	Mcc
SN	MCP120T-460I	CMOS-IC	Voltage Detector 4,47V, -Reset Open drain output	SOT-23	16vdb	3a	VD6	Mcc
SN	SDMP0340LST	Si-diode	2x Schottky , Sw, 40V, 200mA, 150mW, 2pF	SOT-523	16dl	3b	-	Di
SN	SMBT3904	Si-npn	GP, 60V, 0,1A, 200mW, B= 100..300, >300MHz	SOT-23	16ta	3a	-	Sie
SO	2SA1162-O	Si-pnp	GP, AF, 50V, 150mA, 150mW, B=70..140, >80MHz	SOT-23	16ta	3a	-	Tos
SO	2SA1586-O	Si-pnp	GP, AF, 50V, 150mA, 100mW, B=70..140, >70MHz	SC-70	16ta	3a	-	Tos
SO	KTA2014-O	Si-pnp	AF, Sw, 50V, 150mA, 100mW, B=70..140, >80MHz	SOT-323	16ta	3a	-	Kec
SO	MCP120-475I	CMOS-IC	Voltage Detector 4,62V, -Reset Open drain output	SOT-23	16vdb	3a	VD6	Mcc
SO	MCP120T-475I	CMOS-IC	Voltage Detector 4,62V, -Reset Open drain output	SOT-23	16vdb	3a	VD6	Mcc
SO	SMBT3906	Si-pnp	GP, 40V, 200mA 250MHz, B=100..300	SOT-23	16ta	3a	-	Sie
SP	2SC3082K-P	Si-npn	AF, 30V, 50mA, 200mW, B=82..180, >110MHz	SOT-346	16ta	3a	-	Rhm
SP	2SC4100-P	Si-npn	AF, 30V, 50mA, 200mW, B=82..180, >110MHz	SOT-323	16ta	3a	-	Rhm
SP	2SC4619-P	Si-npn	GP, 30V, 50mA, 150mW, B=82..180, 110MHz	SOT-416	16ta	3a	-	Rhm
SP	BSS84	p-MOS-e	V-MOS, LogL, 50V, 0,13A, 19/30ns	SOT-23	16fh	3a	-	Nsc,Phi,Sie
SP	MCP120-485I	CMOS-IC	Voltage Detector 4,72V, -Reset Open drain output	SOT-23	16vdb	3a	VD6	Mcc
SP	MCP120T-485I	CMOS-IC	Voltage Detector 4,72V, -Reset Open drain output	SOT-23	16vdb	3a	VD6	Mcc
SP	SDMP0340LCT	Si-diode	2x Schottky, Sw, 40V, 200mA, 150mW, 2pF	SOT-523	16dg	3b	-	Di
SPs	BSS84	p-MOS*-e	V-MOS, LogL, 50V, 0,13A, 19/30ns	SOT-23	16fh	3a	-	Sie
SPT	MAX809STR	CMOS-IC	Voltage Detector 2,93V, -Reset Push-pull output	SOT-23	16vdc	3a	VD7	Ons
SPW	MAX809LTR	CMOS-IC	Voltage Detector 4,63V, -Reset Push-pull output	SOT-23	16vdc	3a	VD7	Ons
SQ	2SC3082K-Q	Si-npn	AF, 30V, 50mA, 200mW, B=120..270, >110MHz	SOT-346	16ta	3a	-	Rhm
SQ	2SC4100-Q	Si-npn	AF, 30V, 50mA, 200mW, B=120..270, >110MHz	SOT-323	16ta	3a	-	Rhm
SQ	2SC4619-Q	Si-npn	GP, 30V, 50mA, 150mW, B=120..270, 110MHz	SOT-416	16ta	3a	-	Rhm
SQ	SDMP0340LAT	Si-diode	2x Schottky, Sw, 40V, 200mA, 150mW, 2pF	SOT-523	16df	3b	-	Di
SQC	NCP803SN263T1	CMOS-IC	Voltage Detector 2,63V, -Reset Open drain output	SOT-23	16vdc	3a	VD7	Ons
SQE	NCP803SN308T1	CMOS-IC	Voltage Detector 3,08V, -Reset Open drain output	SOT-23	16vdc	3a	VD7	Ons
SQP	MAX809SN232	CMOS-IC	Voltage Detector 2,32V, -Reset Push-pull output	SOT-23	16vdc	3a	VD7	Ons
SR	2SC2405-R	Si-npn	AF, LN, 55V, 10mA, 200mW, B=180..360, 200MHz	SOT-23	16ta	3a	-	Pan
SR	2SC3929-R	Si-npn	AF, LN, 55V, 50mA, 150mW, B=180..360, 80MHz	SOT-323	16ta	3a	-	Pan
SR	BSS131	n-MOS-e	V-MOS, 240V, 0,1A, <16Ω(0,5A)	SOT-23	16fh	3a	-	Phi,Sie

SMD code	Type	Function	Short description	Case	Pin.	St.	Sch.	Mnf.
SRs	BSS131	n-MOS*-e	V-MOS, 240V, 0,1A, <16Ω(0,5A)	SOT-23	16fh	3a	-	Sie
SS	2SC2405-S	Si-npn	AF, LN, 55V, 10mA, 200mW, B=260..520, 200MHz	SOT-23	16ta	3a	-	Pan
SS	2SC3929-S	Si-npn	AF, LN, 55V, 50mA, 150mW, B=260..520, 80MHz	SOT-323	16ta	3a	-	Pan
SS	BSS138	n-MOS*-e	V-MOS, LogL, 50V, 0,22A, 3,5Ω, 11/27ns	SOT-23	16fh	3a	-	Phi,Sie
sSH	BSS119	n-MOS*-e	V-MOS, 100V, 0,17A, <6Ω, 9/24ns	SOT-23	16fh	3a	-	Sie
sSJ	BSS7728	n-MOS-e	V-MOS, 60V, 0,15A, 11/27ns	SOT-23	16fh	3a	-	Sie
SSs	BSS138	n-MOS*-e	V-MOS, LogL, 50V, 0,22A, 3,5Ω, 11/27ns	SOT-23	16fh	3a	-	Sie
ST	2SC2405-T	Si-npn	AF, LN, 55V, 10mA, 200mW, B=360..700, 200MHz	SOT-23	16ta	3a	-	Pan
ST	2SC3929-T	Si-npn	AF, LN, 55V, 50mA, 150mW, B=360..700, 80MHz	SOT-323	16ta	3a	-	Pan
ST	BSS139	n-MOS-d	V-MOS, 250V, 0,04A, <100Ω, 14/25ns	SOT-23	16fh	3a	-	Sie
ST2	2SC4452-2	Si-npn	Sw, Hi-Sp, 40V, 200mA, 150mW, 750MHz, B=50..100	MCP	16ta	3a	-	Say
ST2	2SC4453-2	Si-npn	Sw, Hi-Sp, 40V, 200mA, 200mW, 750MHz, B=50..100	SOT-23	16ta	3a	-	Say
ST3	2SC4452-3	Si-npn	Sw, Hi-Sp, 40V, 200mA, 150mW, 750MHz, B=70..140	MCP	16ta	3a	-	Say
ST3	2SC4453-3	Si-npn	Sw, Hi-Sp, 40V, 200mA, 200mW, 750MHz, B=70..140	SOT-23	16ta	3a	-	Say
ST4	2SC4452-4	Si-npn	Sw, Hi-Sp, 40V, 200mA, 150mW, 750MHz, B=100..200	MCP	16ta	3a	-	Say
ST4	2SC4453-4	Si-npn	Sw, Hi-Sp, 40V, 200mA, 200mW, 750MHz, B=100..200	SOT-23	16ta	3a	-	Say
STs	BSS139	n-MOS-d	V-MOS, 250V, 0,04A, <100Ω, 14/25ns	SOT-23	16fh	3a	-	Sie
SW	2SC5477	Si-npn	HF, 30V, 50mA, 150mW, 1.1GHz, B~148	SC-59	16ta	3a	-	Ish
SW	2SC5626	Si-npn	HF-Amp, 30V, 50mA, 150mW, 1.1GHz, B~148	SC-70	16ta	3a	-	Ish
SY	2SA1162-Y	Si-pnp	GP, AF, 50V, 150mA, 150mW, B=120..240, >80MHz	SOT-23	16ta	3a	-	Tos
SY	2SA1586-Y	Si-pnp	GP, AF, 50V, 150mA, 100mW, B=120..240, >70MHz	SC-70	16ta	3a	-	Tos
SY	2SA1832FT-Y	Si-pnp	GP, 50V, 150mA, 100mW, B=120..240, 80MHz	TESM	18ta	3a	-	Tos
SY	KTA2014-Y	Si-pnp	AF, Sw, 50V, 150mA, 100mW, B=120..240, >80MHz	SOT-323	16ta	3a	-	Kec
sZC	MMBT4124	Si-npn	Sw, 30V, 200mA, 330mW, B=120..360, >300MHz	SOT-23	16ta	3a	-	Sie
sZC	SMBT4124	Si-npn	Sw, 30V, 200mA, 330mW, B=120..360, >300MHz	SOT-23	16ta	3a	-	Sie
T•Q	2SA1603A-Q	Si-pnp	AF, 60V, 150mA, 150mW, 200MHz, B=120..270	SC-70	16ta	3a	-	Mit
T•R	2SA1603A-R	Si-pnp	AF, 60V, 150mA, 150mW, 200MHz, B=180..390	SC-70	16ta	3a	-	Mit
T•S	2SA1603A-S	Si-pnp	AF, 60V, 150mA, 150mW, 200MHz, B=270..560	SC-70	16ta	3a	-	Mit
T0	R3130N40HA	CMOS-IC	Voltage Detector 4V, -Reset Push-pull output, 400ms	SOT-23	16vdc	3b	VD7	Ric
t01	PDTA143ET	Si-pnp-Digi	Sw, 50V, 100mA, 250mW, R1/R2=4.7k/4.7k	SOT-23	16ta	3a	-	PhM
t01	PDTA143EU	Si-pnp-Digi	Sw, 50V, 100mA, 200mW, R1/R2=4.7k/4.7k	SOT-323	16ta	3a	-	PhM
t02	PDTC143ET	Si-npn-Digi	Sw, 50V, 100mA, 250mW, R1/R2=4.7k/4.7k	SOT-23	16ta	3a	-	PhM
t02	PDTC143EU	Si-npn-Digi	Sw, 50V, 100mA, 200mW, R1/R2=4.7k/4.7k	SOT-323	16ta	3a	-	PhM
t03	PDTA114ET	Si-pnp-Digi	Sw, 50V, 100mA, 250mW, R1/R2=10k/10k	SOT-23	16ta	3a	-	PhM
t03	PDTA114EU	Si-pnp-Digi	Sw, 50V, 100mA, 200mW, R1/R2=10k/10k	SOT-323	16ta	3a	-	PhM
t04	BZX84-A11	Z-diode	11V±1%, 300mW	SOT-23	16dc	3a	-	PhM
t04	PMSS3904	Si-npn	GP, 60V, 100mA, 200mW, B=100..300, >180MHz	SC-70	16ta	3a	-	PhM
t05	PDTA124ET	Si-pnp-Digi	Sw, 50V, 100mA, 250mW, R1/R2=22k/22k	SOT-23	16ta	3a	-	PhM
t05	PDTA124EU	Si-pnp-Digi	Sw, 50V, 100mA, 200mW, R1/R2=22k/22k	SOT-323	16ta	3a	-	PhM
t06	PDTC124ET	Si-npn-Digi	Sw, 50V, 100mA, 250mW, R1/R2=22k/22k	SOT-23	16ta	3a	-	PhM
t06	PDTC124EU	Si-npn-Digi	Sw, 50V, 100mA, 200mW, R1/R2=22k/22k	SOT-323	16ta	3a	-	PhM
t06	PMSS3906	Si-pnp	GP, 60V, 100mA, 200mW, B=100..300, >150MHz	SC-70	16ta	3a	-	PhM
t07	PDTA144ET	Si-pnp-Digi	Sw, 50V, 100mA, 250mW, R1/R2=47k/47k	SOT-23	16ta	3a	-	PhM
t07	PDTA144EU	Si-pnp-Digi	Sw, 50V, 100mA, 200mW, R1/R2=47k/47k	SOT-323	16ta	3a	-	PhM
t08	PDTC144ET	Si-npn-Digi	Sw, 50V, 100mA, 250mW, R1/R2=47k/47k	SOT-23	16ta	3a	-	PhM
t08	PDTC144EU	Si-npn-Digi	Sw, 50V, 100mA, 200mW, R1/R2=47k/47k	SOT-323	16ta	3a	-	PhM
t09	PDTC114EU	Si-npn-Digi	Sw, 50V, 100mA, 200mW, R1/R2=10k/10k	SOT-323	16ta	3a	-	PhM
T1	BSS63	Si-pnp	GP, 110V, 100mA, 250mW, B>30, >50MHz	SOT-23	16ta	3a	-	Ons
T1	HSMS-2862	Si-diode	Dual, Schottky, 5V, Vf(If=30mA)<0.6V, Ct<0.3pF, Rd=10Ω	SOT-23	16dl	3a	-	Agi
T1	R3130N44HA	CMOS-IC	Voltage Detector 4,4V, -Reset Push-pull output, 400ms	SOT-23	16vdc	3b	VD7	Ric
T106	DTD113ZU	Si-npn-Digi	Sw, 50V, 500mA, 200mW, 200MHz, R1/R2=1k/10k	UMT3	16ta	3a	-	Rhm
t11	PDTA114TT	Si-pnp-Digi	Sw, 50V, 100mA, 200mW, R1=10k	SOT-23	16ta	3a	-	PhM
t12	PDTC114TT	Si-npn-Digi	Sw, 50V, 100mA, 250mW, R1=10k	SOT-23	16ta	3a	-	PhM
T146	DTD113ZK	Si-npn-Digi	Sw, 50V, 500mA, 200mW, 200MHz, R1/R2=1k/10k	SOT-346	16ta	3a	-	Rhm
t16	PDTC114ET	Si-npn-Digi	Sw, 50V, 100mA, 250mW, R1/R2=10k/10k	SOT-23	16ta	3a	-	PhM
T17	SST4117	n-FET	AF, 40V, 50mA, 300mW, Idss=0.03..0.09mA, Up<1,8V	SOT-23	16fj	3a	-	Cal
t18	PDTC143ZT	Si-npn-Digi	Sw, 50V, 100mA, 250mW, R1/R2=4.7k/47k	SOT-23	16ta	3a	-	PhM
T18	SST4118	n-FET	AF, 40V, 50mA, 300mW, Idss=0.08..0.24mA, Up<3V	SOT-23	16fj	3a	-	Cal
t19	PDTA143ZT	Si-pnp-Digi	Sw, 50V, 100mA, 250mW, R1/R2=4.7k/47k	SOT-23	16ta	3a	-	PhM
T19	SST4119	n-FET	AF, 40V, 50mA, 300mW, Idss=0.2..0.6mA, Up<6V	SOT-23	16fj	3a	-	Cal
T19	TK71519S	VR-IC	LDO, 1,9V±1,5%, 155mA	SOT-23	16cj	3d	VR1	Tok
t1A	PMBT3904	Si-npn	Sw, 60V, 100mA, 250mW, B=100..300, >300MHz	SOT-23	16ta	3a	-	PhM
t1A	PMST3904	Si-npn	GP, 60V, 200mA, 200mW, B=60..300, >300MHz	SOT-323	16ta	3a	-	PhM
t1B	PMBT2222	Si-npn	Sw, 60V, 600mA, 330mW, B=120..360, >300MHz	SOT-23	16ta	3a	-	PhH
t1B	PMST2222	Si-npn	Sw, 60V, 600mA, 200mW, B=120..300, >300MHz	SOT-23	16ta	3a	-	PhM
t1D	PMBTA42	Si-npn	Vid, 300/300V, 100mA, 250mW, B>25, >50MHz	SOT-23	16ta	3a	-	PhH
t1D	PMSTA42	Si-npn	Vid, 300/300V, 100mA, 200mW, B>25, >50MHz	SOT-323	16ta	3a	-	PhM
t1E	PMBTA43	Si-npn	Vid, 200/200V, 100mA, 250mW, B>25, >50MHz	SOT-23	16ta	3a	-	PhH
t1E	PMSTA43	Si-npn	Vid, 200/200V, 100mA, 200mW, B>25, >50MHz	SOT-323	16ta	3a	-	PhM
t1F	PMBT5550	Si-npn	HV, 160V, 300mA, 250mW, B=60..250, 100..300MHz	SOT-23	16ta	3a	-	PhH
t1F	PMST5550	Si-npn	HV, 160V, 300mA, 200mW, B=60..250, 100..300MHz	SOT-323	16ta	3a	-	PhM
t1G	PMBTA06	Si-npn	GP, 80V, 500mA, 250mW, B>100, >100MHz	SOT-23	16ta	3a	-	PhH
t1G	PMSTA06	Si-npn	GP, 80V, 500mA, 200mW, B>50, >100MHz	SOT-323	16ta	3a	-	PhM
t1H	MMBTA05	Si-npn	GP, 60V, 500mA, 350mW, B>100, >100MHz	SOT-323	16ta	3a	-	Phi
t1H	PMBTA05	Si-npn	GP, 60V, 500mA, 250mW, B>100, >100MHz	SOT-23	16ta	3a	-	PhH

SMD code	Type	Function	Short description	Case	Pin.	St.	Sch.	Mnf.
t1H	PMSTA05	Si-npn	GP, 60V, 500mA, 200mW, B>50, >100MHz	SOT-323	16ta	3a	-	PhM
t1J	PMBT2369	Si-npn	Sw, 40V, 200mA, 330mW, B=40..120, >500MHz	SOT-23	16ta	3a	-	PhH
t1J	PMST2369	Si-npn	Sw, 40V, 200mA, 200mW, B=40..120, >500MHz	SOT-323	16ta	3a	-	PhM
t1K	PMBT6428	Si-npn	GP, AF, 60V, 100mA, 250mW, B>250..650, 100..700MHz	SOT-23	16ta	3a	-	PhH
t1K	PMST6428	Si-npn	GP, Hi-beta, 60V, 0,1A, 200mW, B=250..650, 100..700MHz	SOT-323	16ta	3a	-	PhM
t1L	PMBT6429	Si-npn	GP, AF, 55V, 100mA, 250mW, B>500..1250, 100..700MHz	SOT-23	16ta	3a	-	PhH
t1L	PMST6429	Si-npn	GP, Hi-beta, 55V, 0,1A, 200mW, B=250..650, 100..700MHz	SOT-323	16ta	3a	-	PhM
t1M	PMBTA13	Si-npn-Darl	GP, 30V, 500mA, 250mW, B>5000, >125MHz	SOT-23	16ta	3a	-	PhH
t1N	PMBTA14	Si-npn-Darl	GP, 30V, 500mA, 250mW, B>10000, >125MHz	SOT-23	16ta	3a	-	PhH
T1p	BCX17	Si-pnp	AF-Drv, 50V, 500mA, 250mW, B=100..600, >80MHz	SOT-23	16ta	3a	-	PhH
t1P	PMBT2222A	Si-npn	Sw, 75V, 600mA, 330mW, B=120..360, >300MHz	SOT-23	16ta	3a	-	PhH
t1P	PMST2222A	Si-npn	Sw, 75V, 600mA, 200mW, B=120..300, >300MHz	SOT-323	16ta	3a	-	PhM
t1Q	PMBT5088	Si-npn	GP, AF, 30V, 200mA, 325mW, B>500, 160MHz	SOT-23	16ta	3a	-	PhH
t1Q	PMST5088	Si-npn	GP, 35V, 100mA, 200mW, B=300..900, >100MHz	SOT-323	16ta	3a	-	PhM
t1R	PMST5089	Si-npn	GP, 30V, 100mA, 200mW, B=400..1200, >100MHz	SOT-323	16ta	3a	-	PhM
T1t	BCX17	Si-pnp	AF-Drv, 50V, 500mA, 250mW, B=100..600, >80MHz	SOT-23	16ta	3a	-	PhM
T2	2SK242-2	n-FET	AF-Amp, 20V, 20mA, 250mW, Idss=0.6..1,5mA, Ciss=4pF	SOT-23	16fi	3a		Say
T2	R3130N26HA3	CMOS-IC	Voltage Detector 2,6V, -Reset Push-pull output, 400ms	SOT-23	16vdc	3b	VD7	Ric
t20	PDTC144WT	Si-npn-Digi	Sw, 50V, 100mA, 250mW, R1/R2=47k/22k	SOT-23	16ta	3a	-	PhM
t20	PDTC144WU	Si-npn-Digi	Sw, 50V, 100mA, 200mW, R1/R2=47k/22k	SOT-323	16ta	3a	-	PhM
T20	TK71520S	VR-IC	LDO, 2V±1,5%, 155mA	SOT-23	16cj	3d	VR1	Tok
t21	PDTA123ET	Si-pnp-Digi	Sw, 50V, 100mA, 250mW, R1/R2=2k2/2k2	SOT-23	16ta	3a	-	PhM
T21	TK71521S	VR-IC	LDO, 2,1V±1,5%, 155mA	SOT-23	16cj	3d	VR1	Tok
T22	TK71522S	VR-IC	LDO, 2,2V±1,5%, 155mA	SOT-23	16cj	3d	VR1	Tok
t23	PDTA114TU	Si-pnp-Digi	Sw, 50V, 100mA, 200mW, R1=10k	SOT-323	16ta	3a	-	PhM
t23	PDTA123JT	Si-pnp-Digi	Sw, 50V, 100mA, 250mW, R1/R2=2k2/47k	SOT-23	16ta	3a	-	PhM
T23	TK71523S	VR-IC	LDO, 2,3V±1,5%, 155mA	SOT-23	16cj	3d	VR1	Tok
t24	PDTC114TU	Si-npn-Digi	Sw, 50V, 100mA, 200mW, R1=10k	SOT-323	16ta	3a	-	PhM
T24	TK71524S	VR-IC	LDO, 2,4V±1,5%, 155mA	SOT-23	16cj	3d	VR1	Tok
t25	PDTC123JT	Si-npn-Digi	Sw, 50V, 100mA, 250mW, R1/R2=2k2/47k	SOT-23	16ta	3a	-	PhM
T25	TK71525S	VR-IC	LDO, 2,5V±1,5%, 155mA	SOT-23	16cj	3d	VR1	Tok
t26	PDTC123ET	Si-npn-Digi	Sw, 50V, 100mA, 250mW, R1/R2=2k2/2k2	SOT-23	16ta	3a	-	PhM
T26	TK71526S	VR-IC	LDO, 2,6V±1,5%, 155mA	SOT-23	16cj	3d	VR1	Tok
t27	PDTC114YT	Si-npn-Digi	Sw, 50V, 100mA, 250mW, R1/R2=10k/47k	SOT-23	16ta	3a	-	PhM
T27	TK71527S	VR-IC	LDO, 2,7V±1,5%, 155mA	SOT-23	16cj	3d	VR1	Tok
t28	PDTA144WU	Si-pnp-Digi	Sw, 50V, 100mA, 200mW, R1/R2=47k/22k	SOT-323	16ta	3a	-	PhM
T28	TK71528S	VR-IC	LDO, 2,8V±1,5%, 155mA	SOT-23	16cj	3d	VR1	Tok
t29	PDTA114YT	Si-pnp-Digi	Sw, 50V, 100mA, 250mW, R1/R2=10k/47k	SOT-23	16ta	3a	-	PhM
T29	TK71529S	VR-IC	LDO, 2,9V±1,5%, 155mA	SOT-23	16cj	3d	VR1	Tok
t2A	PMBT3906	Si-pnp	Sw, 40V, 100mA, 250mW, B=100..300, >250MHz	SOT-23	16ta	3a	-	PhM
t2A	PMST3906	Si-pnp	GP, 60V, 100mA, 200mW, B=60..300, >250MHz	SOT-323	16ta	3a	-	PhM
t2B	PMBT2907	Si-pnp	GP, 40V, 600mA, 330mW, B=100..300, >200MHz	SOT-23	16ta	3a	-	PhH
t2D	PMBTA92	Si-pnp	Vid, 300/300V, 500mA, 250mW, B=25, >50MHz	SOT-23	16ta	3a	-	PhH
t2D	PMSTA92	Si-pnp	Vid, 300/300V, 100mA, 200mW, B=40, >50MHz	SOT-323	16ta	3a	-	PhM
t2E	PMBTA93	Si-pnp	Vid, 200/200V, 500mA, 250mW, B=25, >50MHz	SOT-23	16ta	3a	-	PhH
t2E	PMSTA93	Si-pnp	Vid, 200/200V, 500mA, 330mW, B=25, >50MHz	SOT-323	16ta	3a	-	PhM
t2F	PMBT2907A	Si-pnp	GP, 60V, 600mA, 330mW, B=100..300, >200MHz	SOT-23	16ta	3a	-	PhH
t2F	PMST2907A	Si-pnp	GP, 60V, 600mA, 330mW, B=100..300, >200MHz	SOT-323	16ta	3a	-	PhM
t2G	PMBTA56	Si-pnp	AF-Drv, 80V, 500mA, 250mW, B>100, >50MHz	SOT-23	16ta	3a	-	PhH
t2G	PMSTA56	Si-pnp	AF-Drv, 80V, 500mA, 200mW, B>100, >50MHz	SOT-323	16ta	3a	-	PhM
t2H	PMBTA55	Si-pnp	AF-Drv, 60V, 500mA, 250mW, B>100, >50MHz	SOT-23	16ta	3a	-	PhH
t2H	PMSTA55	Si-pnp	AF-Drv, 60V, 500mA, 200mW, B>100, >50MHz	SOT-323	16ta	3a	-	PhM
t2L	PMBT5401	Si-pnp	HV, 160V, 300mA, 250mW, B=60..240, 100..300MHz	SOT-23	16ta	3a	-	PhH
t2L	PMST5401	Si-pnp	HV, 160V, 300mA, 200mW, B=60..240, 100..300MHz	SOT-323	16ta	3a	-	PhM
T2p	BCX18	Si-pnp	AF-Drv, 30V, 500mA, 250mW, B=100..600, >80MHz	SOT-23	16ta	3a	-	PhH
T2t	BCX18	Si-pnp	AF-Drv, 30V, 500mA, 250mW, B=100..600, >80MHz	SOT-23	16ta	3a	-	PhM
t2T	PMBT4403	Si-pnp	Sw, 40V, 600mA, 250mW, B=100..300, >250MHz	SOT-23	16ta	3a	-	PhM
t2T	PMST4403	Si-pnp	GP, 40V, 600mA, 200mW, B=100..300, >200MHz	SOT-323	16ta	3a	-	PhM
t2U	PMBTA63	Si-pnp-Darl	GP, 30V, 500mA, 250mW, B>5000, >125MHz	SOT-23	16ta	3a	-	PhH
t2V	PMBTA64	Si-pnp-Darl	GP, 30V, 500mA, 250mW, B>10000, >125MHz	SOT-23	16te	3a	-	PhH
t2X	PMBT4401	Si-npn	Sw, 60V, 600mA, 250mW, B=100..300, >250MHz	SOT-23	16ta	3a	-	PhM
t2X	PMST4401	Si-npn	Sw, 60V, 600mA, 200mW, B=100..300, >250MHz	SOT-323	16ta	3a	-	PhM
T3	2SK1065-3	n-FET	GP, 20V, 20mA, 100mW, Idss=1,2..3mA, Up<2,5V	MCP	16fa	3a	-	Say
T3	2SK242-3	n-FET	AF-Amp, 20V, 20mA, 250mW, Idss=1.2..3mA, Ciss=4pF	SOT-23	16fi	3a		Say
T3	BAS21T	Si-diode	Sw, Fast, 250V, 250mA, 250mW, <50ns	SOT-416	16dc	3a	-	Di
T3	HSMS-2863	Si-diode	Dual, Schottky, 5V, Vf(If=30mA)<0.6V, Ct<0.3pF, Rd=10Ω	SOT-23	16df	3a	-	Agi
T3	HVM16	C-diode	Dual, FM-Tuning, 14V, 24.6..43pF(8..2V/1MHz)	SOT-23	16dg	3a	-	Hit
T3	R3130N29HA3	CMOS-IC	Voltage Detector 2,9V, -Reset Push-pull output, 400ms	SOT-23	16vdc	3b	VD7	Ric
t30	PDTC114YU	Si-npn-Digi	Sw, 50V, 100mA, 200mW, R1/R2=10k/47k	SOT-323	16ta	3a	-	PhM
T30	TK71530S	VR-IC	LDO, 3V±1,5%, 155mA	SOT-23	16cj	3d	VR1	Tok
T31	TK71531S	VR-IC	LDO, 3,1V±1,5%, 155mA	SOT-23	16cj	3d	VR1	Tok
T32	2SC4182-32	Si-npn	UHF/VHF-Osc/Mix, 30V, 50mA, 0,16W, B=60..105, 1,1GHz	SOT-323	16ta	3a	-	Nec
t32	PDTC143XT	Si-npn-Digi	Sw, 50V, 100mA, 250mW, R1/R2=4.7k/10k	SOT-23	16ta	3a	-	PhM
T32	TK71532S	VR-IC	LDO, 3,2V±1,5%, 155mA	SOT-23	16cj	3d	VR1	Tok
T33	2SC4182-33	Si-npn	UHF/VHF-Osc/Mix, 30V, 50mA, 0,16W, B=85..150, 1,1GHz	SOT-323	16ta	3a	-	Nec

SMD code	Type	Function	Short description	Case	Pin.	St.	Sch.	Mnf.
t33	PDTC143TT	Si-npn-Digi	Sw, 50V, 100mA, 250mW, R1=4.7k	SOT-323	16ta	3a	-	PhM
T33	TK71533S	VR-IC	LDO, 3,3V±1,5%, 155mA	SOT-23	16cj	3d	VR1	Tok
T34	2SC4182-34	Si-npn	UHF/VHF-Osc/Mix, 30V, 50mA, 0,16W, B=120..220, 1,1GHz	SOT-323	16ta	3a	-	Nec
T34	TK71534S	VR-IC	LDO, 3,4V±1,5%, 155mA	SOT-23	16cj	3d	VR1	Tok
T35	BSR20	Si-pnp	HF/Sw, 130V, 0,6A, >100MHz	SOT-23	16ta	3a	-	Phi
t35	PDTA143XT	Si-pnp-Digi	Sw, 50V, 100mA, 250mW, R1/R2=4.7k/10k	SOT-23	16ta	3a	-	PhM
T35	TK71535S	VR-IC	LDO, 3,5V±1,5%, 155mA	SOT-23	16cj	3d	VR1	Tok
T36	BSR20A	Si-pnp	Sw, 160V, 600mA, 250mW, B>60, 300MHz	SOT-23	16ta	3a	-	Cdi,Phi
T36	TK71536S	VR-IC	LDO, 3,6V±1,5%, 155mA	SOT-23	16cj	3d	VR1	Tok
T37	TK71537S	VR-IC	LDO, 3,7V±1,5%, 155mA	SOT-23	16cj	3d	VR1	Tok
T38	TK71538S	VR-IC	LDO, 3,8V±1,5%, 155mA	SOT-23	16cj	3d	VR1	Tok
T39	TK71539S	VR-IC	LDO, 3,9V±1,5%, 155mA	SOT-23	16cj	3d	VR1	Tok
T4	2SK1065-4	n-FET	GP, 20V, 20mA, 100mW, Idss=2,5..6mA, Up<2,5V	MCP	16fa	3a	-	Say
T4	2SK242-4	n-FET	AF-Amp, 20V, 20mA, 250mW, Idss=2.5..6mA, Ciss=4pF	SOT-23	16fi	3a		Say
T4	BCX17R	Si-pnp	AF-Drv, 50V, 500mA, 250mW, B=100..600, >80MHz	SOT-23R	16te	3a	-	Phi
T4	HSMS-2864	Si-diode	Dual, Schottky, 5V, Vf(If=30mA)<0.6V, Ct<0.3pF, Rd=10Ω	SOT-23	16dg	3a	-	Agi
T4	HVM11	C-diode	UHF/SHF-Tuning, 3,6..5,6pF(1V)	SOT-23	16dc	3a	-	Hit
T4	KA4L4K	Si-npn-Digi	Sw, 60V, 100mA, 200mW, R1/R2=47k/10k	SC-75	16ta	3a	-	Nec
T4	R3130N30HA8	CMOS-IC	Voltage Detector 3V, -Reset Push-pull output, 400ms	SOT-23	16vdc	3b	VD7	Ric
T40	TK71540S	VR-IC	LDO, 4V±1,5%, 155mA	SOT-23	16cj	3d	VR1	Tok
T41	TK71541S	VR-IC	LDO, 4,1V±1,5%, 155mA	SOT-23	16cj	3d	VR1	Tok
T42	2SC3545-M/P	Si-npn	UHF/RF, Osc/Mix, 30V, 50mA, 150mW, 2GHz, B=50..100	SOT-23	16ta	3a		Nec
T42	2SC3545-P	Si-npn	UHF/RF, Osc/Mix, 30V, 50mA, 150mW, 2GHz, B=50..100	3AA	16ta	3a	-	Nec
T42	2SC4184-42	Si-npn	UHF/VHF-Osc/Mix, 30V, 50mA, 0,16W, B=40..80, 1,8GHz	SOT-323	16ta	3a	-	Nec
T42	TK71542S	VR-IC	LDO, 4,2V±1,5%, 155mA	SOT-23	16cj	3d	VR1	Tok
T43	2SC3545-L/Q	Si-npn	UHF/RF, Osc/Mix, 30V, 50mA, 150mW, 2GHz, B=70..140	SOT-23	16ta	3a		Nec
T43	2SC3545-Q	Si-npn	UHF/RF, Osc/Mix, 30V, 50mA, 150mW, 2GHz, B=70..140	3AA	16ta	3a	-	Nec
T43	2SC4184-43	Si-npn	UHF/VHF-Osc/Mix, 30V, 50mA, 0,16W, B=60..120, 1,8GHz	SOT-323	16ta	3a	-	Nec
T43	TK71543S	VR-IC	LDO, 4,3V±1,5%, 155mA	SOT-23	16cj	3d	VR1	Tok
T44	2SC3545-K/R	Si-npn	UHF/RF, Osc/Mix, 30V, 50mA, 150mW, 2GHz, B=120..250	SOT-23	16ta	3a		Nec
T44	2SC3545-R	Si-npn	UHF/RF, Osc/Mix, 30V, 50mA, 150mW, 2GHz, B=120..250	3AA	16ta	3a	-	Nec
T44	2SC4184-44	Si-npn	UHF/VHF-Osc/Mix, 30V, 50mA, 0,16W, B=100..200, 1,8GHz	SOT-323	16ta	3a	-	Nec
T44	TK71544S	VR-IC	LDO, 4,4V±1,5%, 155mA	SOT-23	16cj	3d	VR1	Tok
T45	TK71545S	VR-IC	LDO, 4,5V±1,5%, 155mA	SOT-23	16cj	3d	VR1	Tok
T46	TK71546S	VR-IC	LDO, 4,6V±1,5%, 155mA	SOT-23	16cj	3d	VR1	Tok
T47	TK71547S	VR-IC	LDO, 4,7V±1,5%, 155mA	SOT-23	16cj	3d	VR1	Tok
T48	TK71548S	VR-IC	LDO, 4,8V±1,5%, 155mA	SOT-23	16cj	3d	VR1	Tok
T49	TK71549S	VR-IC	LDO, 4,9V±1,5%, 155mA	SOT-23	16cj	3d	VR1	Tok
t4F	PMBD353	Si-diode	Dual, Schottky Barrier, 4V, 30mA, Vf<600mV(10mA), <1pF	SOT-23	16ea	3a	-	PhM
T5	1SV153A	C-diode	VHF/UHF-Tuning, 35V, 2,11..2,43pF, <0,55Ω(470MHz)	SOT-23	16dr	3a		Nec
T5	2SK1065-5	n-FET	GP, 20V, 20mA, 100mW, Idss=5..12mA, Up<2,5V	MCP	16fa	3a	-	Say
T5	2SK242-4	n-FET	AF-Amp, 20V, 20mA, 250mW, Idss=5..12mA, Ciss=4pF	SOT-23	16fi	3a		Say
T5	BCX18R	Si-pnp	AF-Drv, 30V, 500mA, 250mW, B=100..600, >80MHz	SOT-23R	16te	3a	-	Phi
T5	HVM27WK	C-diode	Dual, FM-Tuning, 20V, 24..52pF(8..1V/1MHz)	SOT-23	16dg	3a	-	Hit
T5	R3130N46HA5	CMOS-IC	Voltage Detector 4,6V, -Reset Push-pull output, 400ms	SOT-23	16vdc	3b	VD7	Ric
t50	BZX84-A2V4	Z-diode	2,4V±1%, 300mW	SOT-23	16dc	3a	-	PhM
T50	TK71550S	VR-IC	LDO, 5V±1,5%, 155mA	SOT-23	16cj	3d	VR1	Tok
t51	BZX84-A2V7	Z-diode	2,7V±1%, 300mW	SOT-23	16dc	3a	-	PhM
t52	BZX84-A3V0	Z-diode	3V±1%, 300mW	SOT-23	16dc	3a	-	PhM
t55	BZX84-A3V9	Z-diode	3,9V±1%, 300mW	SOT-23	16dc	3a	-	PhM
t56	BZX84-A4V3	Z-diode	4,3V±1%, 300mW	SOT-23	16dc	3a	-	PhM
t57	BZX84-A4V7	Z-diode	4,7V±1%, 300mW	SOT-23	16dc	3a	-	PhM
t58	BZX84-A5V1	Z-diode	5,1V±1%, 300mW	SOT-23	16dc	3a	-	PhM
t59	BZX84-A5V6	Z-diode	5,6V±1%, 300mW	SOT-23	16dc	3a	-	PhM
t5A	PMBD6050	Si-diode	Sw, Hi-sp, 75V, 215mA, Vf<1,25V(150mA), <4ns	SOT-23	16dc	3a	-	PhM
t5B	PMBD6100	Si-diode	Dual, Sw, Hi-sp, 70V, 215mA, Vf<1,1V(100mA), <4ns	SOT-23	16dg	3a	-	PhM
t5C	PMBD7000	Si-diode	Dual, Sw, Hi-sp, 100V, 215mA, Vf<1,25V(150mA), <4ns	SOT-23	16dl	3a	-	PhM
t5D	PMBD914	Si-diode	Sw, Fast, 70V, 215mA, 250mW, <4ns	SOT-23	16dc	3a	-	PhM
T6	BSS63	Si-pnp	GP, 100V, 100mA, 200mW, B>30, >50MHz	SOT-23	16ta	3a	-	Kec
T6	HVM17	C-diode	Dual, FM-Tuning, 50..85pF(1V)	SOT-23	16dg	3a	-	Ren
t60	BZX84-A6V2	Z-diode	6,2V±1%, 300mW	SOT-23	16dc	3a	-	PhM
T60	TK71560S	VR-IC	LDO, 6V±1,5%, 155mA	SOT-23	16cj	3d	VR1	Tok
t61	BZX84-A6V8	Z-diode	6,8V±1%, 300mW	SOT-23	16dc	3a	-	PhM
T61	ZUMT617	Si-npn	Sw, Lo-sat, 15V, 1,5A, 180MHz	SOT-323	16ta	3a	-	Zx
T62	2SC3841-62	Si-npn	UHF-Mix, Osc, 25V, 30mA, 200mW, B=40..80, 4GHz	SOT-23	16ta	3a	-	Nec
T62	2SC3841-P	Si-npn	UHF-Mix, Osc, 25V, 30mA, 200mW, B=40..80, 4GHz	SOT-23	16ta	3a	-	Nec
T62	2SC4186-62	Si-npn	UHF-Mix, 25V, 30mA, 150mW, B=40..80, 4GHz	SOT-323	16ta	3a	-	Nec
t62	BZX84-A7V5	Z-diode	7,5V±1%, 300mW	SOT-23	16dc	3a	-	PhM
T62	ZUMT618	Si-npn	Sw, Lo-sat, 20V, 1,25A, 210MHz	SOT-323	16ta	3a	-	Zx
T63	2SC3841-63	Si-npn	UHF-Mix, Osc, 25V, 30mA, 200mW, B=60..120, 4GHz	SOT-23	16ta	3a	-	Nec
T63	2SC3841-Q	Si-npn	UHF-Mix, Osc, 25V, 30mA, 200mW, B=60..120, 4GHz	SOT-23	16ta	3a	-	Nec
T63	2SC4186-63	Si-npn	UHF-Mix, 25V, 30mA, 150mW, B=60..120, 4GHz	SOT-323	16ta	3a	-	Nec
t63	BZX84-A8V2	Z-diode	8,2V±1%, 300mW	SOT-23	16dc	3a	-	PhM
T63	ZUMT619	Si-npn	Sw, Lo-sat, 50V, 1A, 215MHz	SOT-323	16ta	3a	-	Zx
T64	2SC3841-64	Si-npn	UHF-Mix, Osc, 25V, 30mA, 200mW, B=100..200, 4GHz	SOT-23	16ta	3a	-	Nec

SMD code	Type	Function	Short description	Case	Pin.	St.	Sch.	Mnf.
T64	2SC3841-R	Si-npn	UHF-Mix, Osc, 25V, 30mA, 200mW, B=100..200, 4GHz	SOT-23	16ta	3a	-	Nec
T64	2SC4186-64	Si-npn	UHF-Mix, 25V, 30mA, 150mW, B=100..200, 4GHz	SOT-323	16ta	3a	-	Nec
t64	BZX84-A9V1	Z-diode	9,1V±1%, 300mW	SOT-23	16dc	3a	-	PhM
t65	BZX84-A10	Z-diode	10V±1%, 300mW	SOT-23	16dc	3a	-	PhM
t66	BZX84-B10	Z-diode	10V±2%, 300mW	SOT-23	16dc	3a	-	PhM
t67	BZX84-A12	Z-diode	12V±1%, 300mW	SOT-23	16dc	3a	-	PhM
t69	BZX84-A15	Z-diode	15V±1%, 300mW	SOT-23	16dc	3a	-	PhM
T7	BSR15	Si-pnp	HF/Sw, 60/40V, 0,6A, <50/110ns	SOT-23	16ta	3a	-	Ste
T7	KN4L4K	Si-pnp-Digi	Sw, 60V, 100mA, 150mW, R1/R2=47k/10k	SC-75	16ta	3a	-	Nec
T7	SST4117	n-FET	AF, 40V, 50mA, 300mW, Idss=0.03..0.09mA, Up<1,8V	SOT-23	16fj	3a	-	Six
t70	BZX84-B16	Z-diode	16V±2%, 300mW	SOT-23	16dc	3a	-	PhM
T70	TK71570S	VR-IC	LDO, 7V±1,5%, 155mA	SOT-23	16cj	3d	VR1	Tok
T71	BSR15R	Si-npn	HF/Sw, 75V, 0,8A, <35/285ns	SOT-23R	16te	3a	-	Ste
t71	BZX84-B18	Z-diode	18V±2%, 300mW	SOT-23	16dc	3a	-	PhM
T71	ZUMT717	Si-pnp	Sw, Lo-sat, 12V, 1,25A, 220MHz	SOT-323	16ta	3a	-	Zx
T72	2SC4568-72	Si-npn	UHF-Mix/Osc, 20V, 30mA, B=40..80, 5,5GHz	SOT-23	16ta	3a	-	Nec
T72	2SC4570-72	Si-npn	VHF/UHF, 20V, 30mA, 120mW, B=40..80, 5,5GHz	SC-70	16ta	3a	-	Nec
t72	BZX84-B20	Z-diode	20V±2%, 300mW	SOT-23	16dc	3a	-	PhM
T72	ZUMT718	Si-pnp	Sw, Lo-sat, 20V, 1A, 0,5W, 210MHz	SOT-323	16ta	3a	-	Zx
T73	2SC4568-73	Si-npn	UHF-Mix/Osc, 20V, 30mA, B=60..120, 5,5GHz	SOT-23	16ta	3a	-	Nec
T73	2SC4570-73	Si-npn	VHF/UHF, 20V, 30mA, 120mW, B=60..120, 5,5GHz	SC-70	16ta	3a	-	Nec
t73	BZX84-B22	Z-diode	22V±2%, 300mW	SOT-23	16dc	3a	-	PhM
T73	ZUMT720	Si-pnp	Sw, Lo-sat, 40V, 0,75A, 220MHz	SOT-323	16ta	3a	-	Zx
T74	2SC4568-74	Si-npn	UHF-Mix/Osc, 20V, 30mA, B=100..200, 5,5GHz	SOT-23	16ta	3a	-	Nec
T74	2SC4570-74	Si-npn	VHF/UHF, 20V, 30mA, 120mW, B=100..200, 5,5GHz	SC-70	16ta	3a	-	Nec
t74	BZX84-B24	Z-diode	24V±2%, 300mW	SOT-23	16dc	3a	-	PhM
T75	2SC4569-75	Si-npn	UHF, TV-tun/Osc/Mix, 20V, 60mA, 0,15W, 5GHz, B=40..80	SOT-23	16ta	3a		Nec
T75	2SC4571-75	Si-npn	UHF-Mix/Osc, 20V, 60mA, B=40-80, 5GHz	SOT-323	16ta	3a	-	Nec
t75	BZX84-A27	Z-diode	27V±1%, 300mW	SOT-23	16dc	3a	-	PhM
T76	2SC4569-76	Si-npn	UHF, TV-tun/Osc/Mix, 20V, 60mA, 0,15W, 5GHz, B=60..120	SOT-23	16ta	3a		Nec
T76	2SC4571-76	Si-npn	UHF-Mix/Osc, 20V, 60mA, B=60-120, 5GHz	SOT-323	16ta	3a	-	Nec
T77	2SC4569-77	Si-npn	UHF, TV-t, Osc/Mix, 20V, 60mA, 0,15W, 5GHz, B=100..200	SOT-23	16ta	3a		Nec
T7p	BSR15	Si-pnp	HF/Sw, 60/40V, 0,6A, <50/110ns	SOT-23	16ta	3a	-	Phi
T8	BSR16	Si-pnp	Sw, 60V, 600mA, 250mW, B>50, >200MHz	SOT-23	16ta	3a	-	Cdi
T8	HVM25	C-diode	Dual, FM-Tuning, 36..45pF(3V)	SOT-23	16dg	3a	-	Ren
T8	SST4118	n-FET	AF, 40V, 50mA, 300mW, Idss=0.08..0.24mA, Up<3V	SOT-23	16fj	3a	-	Six
T80	TK71580S	VR-IC	LDO, 8V±1,5%, 155mA	SOT-23	16cj	3d	VR1	Tok
T82	2SC4954	Si-npn	UHF/SHF, 9V, 10mA, 12GHz	SOT-23	16ta	3a	-	Nec
T83	2SC4955	Si-npn	UHF/SHF, 9V, 30mA, 12GHz	SOT-23	16ta	3a	-	Nec
T84	2SC5177	Si-npn	UHF, LN, 5V, 10mA, 30mW, B=70..140, 13GHz	SC-59	16ta	3a	-	Nec
t86	BZX84-A75	Z-diode	75V±1%, 300mW	SOT-23	16dc	3a	-	PhM
T88	2SC5193-FB	Si-npn	UHF, 9V, 100mA, 4,5GHz	SOT-323	16ta	3a		Nec
t8A	PMBZ5226B	Z-diode	3,3V±5%, 250mW	SOT-23	16dc	3a	-	PhM
t8B	PMBZ5227B	Z-diode	3,6V±5%, 250mW	SOT-23	16dc	3a	-	PhM
t8C	PMBZ5228B	Z-diode	3,9V±5%, 250mW	SOT-23	16dc	3a	-	PhM
t8D	PMBZ5229B	Z-diode	4,3V±5%, 250mW	SOT-23	16dc	3a	-	PhM
t8E	PMBZ5230B	Z-diode	4,7V±5%, 250mW	SOT-23	16dc	3a	-	PhM
t8F	PMBZ5231B	Z-diode	5,1V±5%, 250mW	SOT-23	16dc	3a	-	PhM
t8G	PMBZ5232B	Z-diode	5,6V±5%, 250mW	SOT-23	16dc	3a	-	PhM
t8H	PMBZ5233B	Z-diode	6V±5%, 250mW	SOT-23	16dc	3a	-	PhM
t8J	PMBZ5234B	Z-diode	6,2V±5%, 250mW	SOT-23	16dc	3a	-	PhM
t8K	PMBZ5235B	Z-diode	6,8V±5%, 250mW	SOT-23	16dc	3a	-	PhM
t8L	PMBZ5236B	Z-diode	7,5V±5%, 250mW	SOT-23	16dc	3a	-	PhM
t8M	PMBZ5237B	Z-diode	8,2V±5%, 250mW	SOT-23	16dc	3a	-	PhM
t8N	PMBZ5238B	Z-diode	8,7V±5%, 250mW	SOT-23	16dc	3a	-	PhM
T8p	BSR16	Si-pnp	Sw, 60V, 600mA, 250mW, B>50, >200MHz	SOT-23	16ta	3a	-	Phi
t8P	PMBZ5239B	Z-diode	9,1V±5%, 250mW	SOT-23	16dc	3a	-	PhM
t8Q	PMBZ5240B	Z-diode	10V±5%, 250mW	SOT-23	16dc	3a	-	PhM
t8R	PMBZ5241B	Z-diode	11V±5%, 250mW	SOT-23	16dc	3a	-	PhM
t8S	PMBZ5242B	Z-diode	12V±5%, 250mW	SOT-23	16dc	3a	-	PhM
t8T	PMBZ5243B	Z-diode	13V±5%, 250mW	SOT-23	16dc	3a	-	PhM
t8U	PMBZ5244B	Z-diode	14V±5%, 250mW	SOT-23	16dc	3a	-	PhM
t8V	PMBZ5245B	Z-diode	15V±5%, 250mW	SOT-23	16dc	3a	-	PhM
t8W	PMBZ5246B	Z-diode	16V±5%, 250mW	SOT-23	16dc	3a	-	PhM
t8X	PMBZ5247B	Z-diode	17V±5%, 250mW	SOT-23	16dc	3a	-	PhM
t8Y	PMBZ5248B	Z-diode	18V±5%, 250mW	SOT-23	16dc	3a	-	PhM
t8Z	PMBZ5249B	Z-diode	19V±5%, 250mW	SOT-23	16dc	3a	-	PhM
T9	1SS396	Si-diode	Dual, Schottky, 40V, 100mA	SC-59	16dg	3a	-	Tos
T9	HVM306	C-diode	Dual, Filter, Tuning, 32pF(2V)	SOT-23	16dg	3a	-	Ren
T9	SST4119	n-FET	AF, 40V, 50mA, 300mW, Idss=0.2..0.6mA, Up<6V	SOT-23	16fj	3a	-	Six
T90	TK71590S	VR-IC	LDO, 9V±1,5%, 155mA	SOT-23	16cj	3d	VR1	Tok
T92	2SA1977-FB	Si-pnp	Fast-Sw, UHF, 20V, 50mA, 200mW, B=20..100, 8,5GHz	SOT-23	16ta	3a	-	Nec
T92	BSR18A	Si-pnp	Sw, 40V, 200mA, 250mW, B=100..300, >250MHz	SOT-23	16ta	3a	-	Cdi,Phi
T92	NE97733	Si-pnp	Fast-Sw, UHF, 20V, 50mA, 200mW, B=20..100, 8,5GHz	SOT-23	16ta	3a	-	Cel
T93	2SA1978-FB	Si-pnp	Fast-Sw, UHF, 20V, 50mA, 200mW, B=20..100, 5,5Hz	SOT-23	16ta	3a	-	Nec

SMD code	Type	Function	Short description	Case	Pin.	St.	Sch.	Mnf.
T93	NE97833	Si-pnp	Fast-Sw, UHF, 20V, 50mA, 200mW, B=20..100, 5,5Hz	SOT-23	16ta	3a	-	Cel
t9A	PLVA650A	Z-diode	Avalanshe regulator, 5V, 250mA, 250mW	SOT-23	16dc	3a	-	PhM
t9B	PLVA653A	Z-diode	Avalanshe regulator, 5,3V, 250mA, 250mW	SOT-23	16dc	3a	-	PhM
t9C	PLVA656A	Z-diode	Avalanshe regulator, 5,6V, 250mA, 250mW	SOT-23	16dc	3a	-	PhM
t9D	PLVA659A	Z-diode	Avalanshe regulator, 5,9V, 250mA, 250mW	SOT-23	16dc	3a	-	PhM
t9E	PLVA662A	Z-diode	Avalanshe regulator, 6,2V, 250mA, 250mW	SOT-23	16dc	3a	-	PhM
t9F	PLVA665A	Z-diode	Avalanshe regulator, 6,5V, 250mA, 250mW	SOT-23	16dc	3a	-	PhM
t9G	PLVA668A	Z-diode	Avalanshe regulator, 6,8V, 250mA, 250mW	SOT-23	16dc	3a	-	PhM
t9J	PLVA2650A	Z-diode	Dual, Avalanshe regulator, 5V, 250mA, 250mW	SOT-23	16df	3a	-	PhM
t9K	PLVA2653A	Z-diode	Dual, Avalanshe regulator, 5,3V, 250mA, 250mW	SOT-23	16df	3a	-	PhH
t9L	PLVA2656A	Z-diode	Dual, Avalanshe regulator, 5,6V, 250mA, 250mW	SOT-23	16df	3a	-	PhM
t9M	PLVA2659A	Z-diode	Dual, Avalanshe regulator, 5,9V, 250mA, 250mW	SOT-23	16df	3a	-	PhM
t9N	PLVA2662A	Z-diode	Dual, Avalanshe regulator, 6,2V, 250mA, 250mW	SOT-23	16df	3a	-	PhM
t9O	PLVA2665A	Z-diode	Dual, Avalanshe regulator, 6,5V, 250mA, 250mW	SOT-23	16df	3a	-	PhM
t9P	PLVA2668A	Z-diode	Dual, Avalanshe regulator, 6,8V, 250mA, 250mW	SOT-23	16df	3a	-	PhM
TA	2SC5431-EB	Si-npn	UHF-tun, Mix/Osc, 20V, 60mA, 100mW, 4.3GHz, B=60..90	SOT-523	18ta	3a		Nec
TA	KTC3295A	Si-npn	AF, 60V, 150mA, 150mW, B=600..1800, >250MHz	SOT-23	16ta	3a	-	Kec
tA1	BZX84-C75	Z-diode	75V±5%, 300mW	SOT-23	16dc	3a	-	PhM
TB	2SC5431-FB	Si-npn	UHF-tun, Mix/Osc, 20V, 60mA, 100mW, 4.3GHz, B=80..120	SOT-523	18ta	3a	-	Nec
TB	KTC3295B	Si-npn	AF, 60V, 150mA, 150mW, B=1200..3600, >250MHz	SOT-23	16ta	3a	-	Kec
tB0	BZX84-C68	Z-diode	68V±5%, 300mW	SOT-23	16dc	3a	-	PhM
tB1	BZX84-C3V3	Z-diode	3,3V±5%, 300mW	SOT-23	16dc	3a	-	PhM
tB2	BZX84-C3V6	Z-diode	3,6V±5%, 300mW	SOT-23	16dc	3a	-	PhM
tB3	BZX84-C3V9	Z-diode	3,9V±5%, 300mW	SOT-23	16dc	3a	-	PhM
tB4	BZX84-C43	Z-diode	43V±5%, 300mW	SOT-23	16dc	3a	-	PhM
tB5	BZX84-C47	Z-diode	47V±5%, 300mW	SOT-23	16dc	3a	-	PhM
tB6	BZX84-C4V3	Z-diode	4,3V±5%, 300mW	SOT-23	16dc	3a	-	PhM
tB7	BZX84-C51	Z-diode	51V±5%, 300mW	SOT-23	16dc	3a	-	PhM
tB8	BZX84-C56	Z-diode	56V±5%, 300mW	SOT-23	16dc	3a	-	PhM
tB9	BZX84-C62	Z-diode	62V±5%, 300mW	SOT-23	16dc	3a	-	PhM
TC	2SC2736	Si-npn	VHF/UHF-Osc, 30V, 50mA, 150mW, B=30..200, 2,2GHz	SOT-23	16ta	3a	-	Hit
TC	2SC5432-EB	Si-npn	VHF/UHF, 12V, 100mA, 100mW, 4.5GHz, B=60..90	SOT-523	18ta	3a	-	Nec
tC0	BZX84-A13	Z-diode	13V±1%, 300mW	SOT-23	16dc	3a	-	PhM
tC2	BZX84-A20	Z-diode	20V±1%, 300mW	SOT-23	16dc	3a	-	PhM
tC3	BZX84-A36	Z-diode	36V±1%, 300mW	SOT-23	16dc	3a	-	PhM
tC4	BZX84-A39	Z-diode	39V±1%, 300mW	SOT-23	16dc	3a	-	PhM
tC5	BZX84-A43	Z-diode	43V±1%, 300mW	SOT-23	16dc	3a	-	PhM
tC6	BZX84-A51	Z-diode	51V±1%, 300mW	SOT-23	16dc	3a	-	PhM
tCq	BZX84-A3V6	Z-diode	3,6V±1%, 300mW	SOT-23	16dc	3a	-	PhM
TD	2SC5432-FB	Si-npn	VHF/UHF, 12V, 100mA, 100mW, 4.5GHz, B=80..120	SOT-523	18ta	3a	-	Nec
TE	2SC5433-EB	Si-npn	VHF/UHF, 10V, 65mA, 100mW, 7GHz, B=60..90	SOT-523	18ta	3a	-	Nec
TF	2SC5433-FB	Si-npn	VHF/UHF, 10V, 65mA, 100mW, 7GHz, B=80..120	SOT-523	18ta	3a	-	Nec
TF	BAL99	Si-diode	Sw, Fast, 75V, 0,25A, 250mW, <4ns	SOT-23	16dr	3a	-	Trs
tG1	PMBT5551	Si-npn	GP, 180V, 300mA, 250mW, B=80..250, 100..300MHz	SOT-23	16ta	3a	-	PhH
tG3	PMST5551	Si-npn	HV, 180V, 300mA, 200mW, B=80..250, 100..300MHz	SOT-323	16ta	3a	-	PhM
TH	2SC5434-EB	Si-npn	VHF/UHF, 10V, 35mA, 100mW, 8GHz, B=60..90	SOT-523	18ta	3a	-	Nec
TI-	2SC4197	Si-npn	UHF-F-Conv, 25V, 50mA, 150mW, B=50..180, 3,8GHz	SOT-23	16ta	3a	-	Hit
TI-	2SC4260	Si-npn	VHF/UHF, 25V, 50mA, 100mW, B=50..180, >3GHz	SOT-323	16ta	3a	-	Hit
TI-	2SC5136	Si-npn	VHF/UHF, 25V, 50mA, 3,8GHz	SOT-23	16ta	3a	-	Hit
TJ	2SC5434-FB	Si-npn	VHF/UHF, 10V, 35mA, 100mW, 8GHz, B=80..120	SOT-523	18ta	3a	-	Nec
TK	2SC5435-EB	Si-npn	VHF/UHF, 9V, 30mA, 100mW, 12GHz, B=60..90	SOT-523	18ta	3a	-	Nec
TL	2SA1573	Si-pnp-Digi	Sw, 50V, 100mA, 200mW, 200MHz, R1=22k	SOT-23	16ta	3a		Say
TL	2SC5435-FB	Si-npn	VHF/UHF, 9V, 30mA, 100mW, 12GHz, B=80..120	SOT-523	18ta	3a	-	Nec
TN	2SC5436-EB	Si-npn	VHF/UHF, 5V, 30mA, 100mW, 14GHz, B=60..90	SOT-523	18ta	3a	-	Nec
tO4	PMBS3904	Si-npn	Sw, 60V, 200mA, 250mW, B=100..300, >180MHz	SOT-23	16ta	3a	-	PhM
tO6	PMBS3906	Si-pnp	Sw, 40V, 100mA, 250mW, B=100..300, >150MHz	SOT-23	16ta	3a	-	PhM
TP	2SC5436-FB	Si-npn	VHF/UHF, 5V, 30mA, 100mW, 14GHz, B=80..120	SOT-523	18ta	3a	-	Nec
TQ	2SA1530A-Q	Si-pnp	AF, 60V, 150mA, 200mW, B=120..270, 200MHz	SOT-23	16ta	3a	-	Pan
TQ	2SA1603-Q	Si-pnp	AF, 50V, 100mA, 150mW, 200MHz, B=120..270	SC-70	16ta	3a	-	Mit
TQ	2SA1989-Q	Si-pnp	AF, 50V, 100mA, 150mW, B=120..270, 200MHz	SC-75A	16ta	3a	-	Mit
TR	2SA1530A-R	Si-pnp	AF, 60V, 150mA, 200mW, B=180..390, 200MHz	SOT-23	16ta	3a	-	Pan
TR	2SA1603-R	Si-pnp	AF, 50V, 100mA, 150mW, 200MHz, B=180..390	SC-70	16ta	3a	-	Mit
TR	2SA1989-R	Si-pnp	AF, 50V, 100mA, 150mW, B=180..390, 200MHz	SC-75A	16ta	3a	-	Mit
TR	2SC2406-R	Si-npn	AF, LN, 55V, 10mA, 200mW, B=180..360, 200MHz	SOT-23	16ta	3a	-	Pan
TR	2SC3906K-R	Si-npn	AF-Drv, 120V, 50mA, 200mW, B=390..820, 140MHz	SC-59	16ta	3a	-	Rhm
TR	2SC3929A-R	Si-npn	AF, LN, 55V, 50mA, 150mW, B=180..360, 80MHz	SOT-323	16ta	3a	-	Pan
TR	2SC4102-R	Si-npn	AF, 120V, 50mA, 200mW, B=180..390, >140MHz	SC-70	16ta	3a	-	Rhm
tR0	BZX84-B56	Z-diode	56V±2%, 300mW	SOT-23	16dc	3a	-	PhM
tR1	BZX84-B5V1	Z-diode	5,1V±2%, 300mW	SOT-23	16dc	3a	-	PhM
tR2	BZX84-B5V6	Z-diode	5,6V±2%, 300mW	SOT-23	16dc	3a	-	PhM
tR3	BZX84-B62	Z-diode	62V±2%, 300mW	SOT-23	16dc	3a	-	PhM
tR4	BZX84-B68	Z-diode	68V±2%, 300mW	SOT-23	16dc	3a	-	PhM
tR5	BZX84-B6V2	Z-diode	6,2V±2%, 300mW	SOT-23	16dc	3a	-	PhM
tR6	BZX84-B6V8	Z-diode	6,8V±2%, 300mW	SOT-23	16dc	3a	-	PhM
tR7	BZX84-B75	Z-diode	75V±2%, 300mW	SOT-23	16dc	3a	-	PhM

SMD code	Type	Function	Short description	Case	Pin.	St.	Sch.	Mnf.
tR8	BZX84-B7V5	Z-diode	7,5V±2%, 300mW	SOT-23	16dc	3a	-	PhM
tR9	BZX84-B8V2	Z-diode	8,2V±2%, 300mW	SOT-23	16dc	3a	-	PhM
TS	2SA1530A-S	Si-pnp	AF, 60V, 150mA, 200mW, B=270..560, 200MHz	SOT-23	16ta	3a	-	Pan
TS	2SA1603-S	Si-pnp	AF, 50V, 100mA, 150mW, 200MHz, B=270..560	SC-70	16ta	3a	-	Mit
TS	2SA1989-S	Si-pnp	AF, 50V, 100mA, 150mW, B=270..560, 200MHz	SC-75A	16ta	3a	-	Mit
TS	2SC2406-S	Si-npn	AF, LN, 55V, 10mA, 200mW, B=260..520, 200MHz	SOT-23	16ta	3a	-	Pan
TS	2SC3906K-S	Si-npn	AF-Drv, 120V, 50mA, 200mW, B=270..560, 140MHz	SC-59	16ta	3a	-	Rhm
TS	2SC3929A-S	Si-npn	AF, LN, 55V, 50mA, 150mW, B=260..520, 80MHz	SOT-323	16ta	3a	-	Pan
TS	2SC4102-S	Si-npn	AF, 120V, 50mA, 200mW, B=270..560, >140MHz	SC-70	16ta	3a	-	Rhm
TS	2SC5437-EB	Si-npn	VHF/UHF, 9V, 50mA, 100mW, 9.5Hz, B=60..90	SOT-523	18ta	3a	-	Nec
tS0	BZX84-B39	Z-diode	39V±2%, 300mW	SOT-23	16dc	3a	-	PhM
tS1	BZX84-B3V0	Z-diode	3V±2%, 300mW	SOT-23	16dc	3a	-	PhM
tS2	BZX84-B3V3	Z-diode	3,3V±2%, 300mW	SOT-23	16dc	3a	-	PhM
tS2	BZX84-B3V6	Z-diode	3,6V±2%, 300mW	SOT-23	16dc	3a	-	PhM
tS4	BZX84-B3V9	Z-diode	3,9V±2%, 300mW	SOT-23	16dc	3a	-	PhM
tS5	BZX84-B43	Z-diode	43V±2%, 300mW	SOT-23	16dc	3a	-	PhM
tS6	BZX84-B47	Z-diode	47V±2%, 300mW	SOT-23	16dc	3a	-	PhM
tS7	BZX84-B4V3	Z-diode	4,3V±2%, 300mW	SOT-23	16dc	3a	-	PhM
tS8	BZX84-B4V7	Z-diode	4,7V±2%, 300mW	SOT-23	16dc	3a	-	PhM
tS9	BZX84-B51	Z-diode	51V±2%, 300mW	SOT-23	16dc	3a	-	PhM
TT	2SA1530A-T	Si-pnp	AF, 60V, 150mA, 200mW, B=360..700, 200MHz	SOT-23	16ta	3a	-	Pan
TT	2SA1603-T	Si-pnp	AF, 50V, 100mA, 150mW, 200MHz, B=390..820	SC-70	16ta	3a	-	Mit
TT	2SA1989-T	Si-pnp	AF, 50V, 100mA, 150mW, B=390..820, 200MHz	SC-75A	16ta	3a	-	Mit
TT	2SC2406-T	Si-npn	AF, LN, 55V, 10mA, 200mW, B=360..700, 200MHz	SOT-23	16ta	3a	-	Pan
TT	2SC3929A-T	Si-npn	AF, LN, 55V, 50mA, 150mW, B=360..700, 80MHz	SOT-323	16ta	3a	-	Pan
TT	2SC5437-FB	Si-npn	VHF/UHF, 9V, 50mA, 100mW, 9.5Hz, B=80..120	SOT-523	18ta	3a	-	Nec
tT1	BZX84-B9V1	Z-diode	9,1V±2%, 300mW	SOT-23	16dc	3a	-	PhM
tT2	BZX84-C27	Z-diode	27V±5%, 300mW	SOT-23	16dc	3a	-	PhM
tT3	BZX84-C2V4	Z-diode	2,4V±5%, 300mW	SOT-23	16dc	3a	-	PhM
TT4	2SC4519-4	Si-npn	Sw, Hi-Sp, 60V, 500mA, 200mW, B=100..200, 350MHz	SOT-23	16ta	3a	-	Say
tT4	BZX84-C2V7	Z-diode	2,7V±5%, 300mW	SOT-23	16dc	3a	-	PhM
TT5	2SC4519-5	Si-npn	Sw, Hi-Sp, 60V, 500mA, 200mW, B=140..280, 350MHz	SOT-23	16ta	3a	-	Say
tT5	BZX84-C30	Z-diode	30V±5%, 300mW	SOT-23	16dc	3a	-	PhM
TT6	2SC4519-6	Si-npn	Sw, Hi-Sp, 60V, 500mA, 200mW, B=200..400, 350MHz	SOT-23	16ta	3a	-	Say
tT6	BZX84-C33	Z-diode	33V±5%, 300mW	SOT-23	16dc	3a	-	PhM
tT7	BZX84-C36	Z-diode	36V±5%, 300mW	SOT-23	16dc	3a	-	PhM
tT8	BZX84-C39	Z-diode	39V±5%, 300mW	SOT-23	16dc	3a	-	PhM
tT9	BZX84-C3V0	Z-diode	3,0V±5%, 300mW	SOT-23	16dc	3a	-	PhM
tV1	BAS31	Si-diode	Dual, GP, Contr. Aval., 90V, 250mA, 250mW, 35pF, <50ns	SOT-23	16dl	3a	-	PhM
tV2	BAS35	Si-diode	Dual, GP, Contr. Aval., 90V, 250mA, 250mW, 35pF, <50ns	SOT-23	16df	3a	-	PhM
tV3	BAT54A	Si-diode	Dual Schottky Rectifier, 30V, 200mA, Vf<1V(100mA), <5ns	SOT-23	16df	3a	-	PhM
tV4	BAT54S	Si-diode	Dual Schottky Rectifier, 30V, 200mA, Vf<1V(100mA), <5ns	SOT-23	16dl	3a	-	PhM
tV5	BAV23S	Si-diode	Dual, GP, 200V, 225mA, Vs<1,25V(200mA), <50ns	SOT-23	16dl	3a	-	PhM
TY	2SC3912	Si-npn-Digi	Sw, 50V, 500mA, 200mW, 250MHz, R1/R2=10k/10k	SOT-23	16ta	3a	-	Say
TY	2SK882	n-MOS*-d	VHF, 20V, Idss=3..14mA, Up<2,5V	SOT-323	16fk	3a	-	Tos
tY1	BZX84-B33	Z-diode	33V±2%, 300mW	SOT-23	16dc	3a	-	PhM
tY2	BZX84-B36	Z-diode	36V±2%, 300mW	SOT-23	16dc	3a	-	PhM
tZ0	BZX84-B2V4	Z-diode	2,4V±2%, 300mW	SOT-23	16dc	3a	-	PhM
tZ1	BZX84-B2V7	Z-diode	2,7V±2%, 300mW	SOT-23	16dc	3a	-	PhM
tZ4	BZX84-B30	Z-diode	30V±2%, 300mW	SOT-23	16dc	3a	-	PhM
tZ5	BZX84-B27	Z-diode	27V±2%, 300mW	SOT-23	16dc	3a	-	PhM
tZ6	BZX84-B11	Z-diode	11V±2%, 300mW	SOT-23	16dc	3a	-	PhM
tZ7	BZX84-B12	Z-diode	12V±2%, 300mW	SOT-23	16dc	3a	-	PhM
tZ8	BZX84-B13	Z-diode	13V±2%, 300mW	SOT-23	16dc	3a	-	PhM
tZ9	BZX84-B15	Z-diode	15V±2%, 300mW	SOT-23	16dc	3a	-	PhM
U0	RN2101FS	Si-pnp-Digi	Sw, 20V, 50mA, 50mW, R1/R2=4.7k/4.7k	fSM	19ta	3a	-	Tos
U1	BCX19	Si-npn	AF-Drv, 50V, 0,5A, 200MHz	SOT-23	16ta	3a	-	Mot
U1	RN2102FS	Si-pnp-Digi	Sw, 20V, 50mA, 50mW, R1/R2=10k/10k	fSM	19ta	3a	-	Tos
U16	2SC4183-16	Si-npn	UHF TV-Tuner, 30V, 20mA, 150mW, B=60..120, 1GHz	SOT-323	16ta	3a	-	Nec
U17	2SC4183-17	Si-npn	UHF TV-Tuner, 30V, 20mA, 150mW, B=90..180, 1GHz	SOT-323	16ta	3a	-	Nec
U18	2SC4183-18	Si-npn	UHF TV-Tuner, 30V, 20mA, 150mW, B=120..240, 1GHz	SOT-323	16ta	3a	-	Nec
U1p	BCX19	Si-npn	AF-Drv, 50V, 0,5A, 200MHz	SOT-23	16ta	3a	-	PhH
U1t	BCX19	Si-npn	AF-Drv, 50V, 0,5A, 200MHz	SOT-23	16ta	3a	-	PhM
U2	BCX20	Si-npn	AF, 30V, 500mA, 250mW, B=100..600, >100MHz	SOT-23	16ta	3a	-	All,Cdi,Zx
U2	RN2103FS	Si-pnp-Digi	Sw, 20V, 50mA, 50mW, R1/R2=22k/22k	fSM	19ta	3a	-	Tos
U21	2SC4185-21	Si-npn	UHF-Mix, Osc, 30V, 50mA, 160mW, B=40..80, 2GHz	SOT-323	16ta	3a	-	Nec
U22	2SC4185-22	Si-npn	UHF-Mix, Osc, 30V, 50mA, 160mW, B=60..120, 2GHz	SOT-323	16ta	3a	-	Nec
U23	2SC4185-23	Si-npn	UHF-Mix, Osc, 30V, 50mA, 160mW, B=90..80, 2GHz	SOT-323	16ta	3a	-	Nec
U2p	BCX20	Si-pnp	AF, 30V, 500mA, 250mW, B=100..600, >100MHz	SOT-23	16ta	3a	-	Phi
U3	RN2104FS	Si-pnp-Digi	Sw, 20V, 50mA, 50mW, R1/R2=47k/47k	fSM	19ta	3a	-	Tos
U35	BSR19	Si-npn	Sw, 160V, 600mA, 250mW, B>60, 300	SOT-23	16ta	3a	-	Cdi,Phi
U36	BSR19A	Si-npn	Sw, 180V, 600mA, 250mW, B>80, 300	SOT-23	16ta	3a	-	Cdi,Phi
U4	BCR114L3	Si-npn-Digi	Sw, 50V, 100mA, 250mW, R1/R2=4.7k/10k, 160MHz	TSLP-3	22ta		-	Inf
U4	BCX19R	Si-npn	AF-Drv, 50V, 0,5A, 200MHz	SOT-23R	16te	3a	-	Phi
U4	RN2105FS	Si-pnp-Digi	Sw, 20V, 50mA, 50mW, R1/R2=2.2k/47k	fSM	19ta	3a	-	Tos

SMD code	Type	Function	Short description	Case	Pin.	St.	Sch.	Mnf.
U4s	BCR114F	Si-npn-Digi	Sw, 50V, 100mA, 250mW, R1/R2=4.7k/10k, 160MHz	TSFP-3	18ta	3a	-	Inf
U4s	BCR114T	Si-npn-Digi	Sw, 50V, 100mA, 250mW, R1/R2=4.7k/10k, 160MHz	SC-75	16ta	3a	-	Inf
U5	BCX20R	Si-npn	AF, 30V, 500mA, 330mW, B=100..600, >200MHz	SOT-23	16ta	3a	-	Zx
U5	RN2106FS	Si-pnp-Digi	Sw, 20V, 50mA, 50mW, R1/R2=4.7k/47k	fSM	19ta	3a	-	Tos
U6	BCR164L3	Si-pnp-Digi	Sw, 50V, 100mA, 250mW, R1/R2=4.7k/10k, 160MHz	TSLP-3	22ta		-	Inf
U6	BSS64	Si-npn	GP, 80V, 100mA, 200mW, B=20..80, 100MHz	SOT-23	16ta	3a	-	Kec
U6	RN2107FS	Si-pnp-Digi	Sw, 20V, 50mA, 50mW, R1/R2=10k/47k	fSM	19ta	3a	-	Tos
U6s	BCR164F	Si-pnp-Digi	Sw, 50V, 100mA, 250mW, R1/R2=4.7k/10k, 160MHz	TSFP-3	18ta	3a	-	Inf
U6s	BCR164T	Si-pnp-Digi	Sw, 50V, 100mA, 250mW, R1/R2=4.7k/10k, 160MHz	SC-75	16ta	3a	-	Inf
U7	BSR13	Si-npn	HF/Sw, 60V, 0,8A, <35/285ns	SOT-23	16ta	3a	-	Ste
U7	RN2108FS	Si-pnp-Digi	Sw, 20V, 50mA, 50mW, R1/R2=22k/47k	fSM	19ta	3a	-	Tos
U71	BSR13R	Si-npn	HF/Sw, 60V, 0,8A, <35/285ns	SOT-23R	16te	3a	-	Ste
U7p	BSR13	Si-npn	HF/Sw, 60V, 0,8A, <35/285ns	SOT-23	16ta	3a	-	Phi
U7t	BSR13	Si-npn	HF/Sw, 60V, 0,8A, <35/285ns	SOT-23	16ta	3a	-	Phi
U8	BSR14	Si-npn	HF/Sw, 75V, 0,8A, <35/285ns	SOT-23	16ta	3a	-	Ste
U8	RN2109FS	Si-pnp-Digi	Sw, 20V, 50mA, 50mW, R1/R2=47k/22k	fSM	19ta	3a	-	Tos
U81	BSR14R	Si-npn	HF/Sw, 75V, 0,8A, <35/285ns	SOT-23R	16te	3a	-	Ste
U8p	BSR14	Si-npn	HF/Sw, 75V, 0,8A, <35/285ns	SOT-23	16ta	3a	-	Phi
U8t	BSR14	Si-npn	HF/Sw, 75V, 0,8A, <35/285ns	SOT-23	16ta	3a	-	Phi
U92	BSR17R	Si-npn	Sw, 60V, 200mA, 250mW, B=100..600, >300MHz	SOT-23	16ta	3a	-	Cdi,Phi
U9p	BSR17	Si-pnp	Sw, 40V, 200mA, 425mW, B=40, >300MHz	SOT-23	16ta	3a	-	Phi
UA	2SB852K-A	Si-pnp	AF, 40V, 300mA, 200mW, B>1000, >200MHz	SOT-346	16ta	3a	-	Rhm
UA	BCR149L3	Si-npn-Digi	Sw, 50V, 70mA, 250mW, R1=47k, 150MHz	TSLP-3	22ta		-	Inf
UALL	MIC809L-LBM3	CMOS-IC	Voltage Detector 5V±5%, Reset Push-pull output	SOT-23	16vdc	3a	VD7	Mcr
UALM	MIC809L-MBM3	CMOS-IC	Voltage Detector 5V±10%, Reset Push-pull output	SOT-23	16vdc	3a	VD7	Mcr
UALR	MIC809L-RBM3	CMOS-IC	Voltage Detector 2,85V±5%, Reset Push-pull output	SOT-23	16vdc	3a	VD7	Mcr
UALS	MIC809L-SBM3	CMOS-IC	Voltage Detector 3,3V±10%, Reset Push-pull output	SOT-23	16vdc	3a	VD7	Mcr
UALT	MIC809L-TBM3	CMOS-IC	Voltage Detector 3,3V±5%, Reset Push-pull output	SOT-23	16vdc	3a	VD7	Mcr
UANL	MIC809N-LBM3	CMOS-IC	Voltage Detector 5V±5%, -Reset Open drain output	SOT-23	16vdc	3a	VD6	Mcr
UANM	MIC809N-MBM3	CMOS-IC	Voltage Detector 5V±10%, -Reset Open drain output	SOT-23	16vdc	3a	VD6	Mcr
UANR	MIC809N-RBM3	CMOS-IC	Voltage Detector 2,85V±5%, -Reset Open drain output	SOT-23	16vdc	3a	VD6	Mcr
UANS	MIC809N-SBM3	CMOS-IC	Voltage Detector 3,3V±10%, -Reset Open drain output	SOT-23	16vdc	3a	VD6	Mcr
UANT	MIC809N-TBM3	CMOS-IC	Voltage Detector 3,3V±5%, -Reset Open drain output	SOT-23	16vdc	3a	VD6	Mcr
UAs	BCR149F	Si-npn-Digi	Sw, 50V, 70mA, 250mW, R1=47k, 150MHz	TSFP-3	18ta	3a	-	Inf
UAs	BCR149T	Si-npn-Digi	Sw, 50V, 70mA, 250mW, R1=47k, 150MHz	SC-75	16ta	3a	-	Inf
UB	2SB852K-B	Si-pnp	AF, 40V, 300mA, 200mW, B>5000, >200MHz	SOT-346	16ta	3a	-	Rhm
UB	2SC2404-B	Si-npn	RF, AM-FM, 30V, 15mA, 150mW, 650MHz, B=40..110	SC-59	16ta	3a		Pan
UB	2SC3931-B	Si-npn	RF, FM/AM, 30V, 15mA, 150mW, B=50..100, 650MHz	SC-70	16ta	3a	-	Pan
UB	2SC4627-B	Si-npn	FM/AM RF, 30V, 15mA, 125mW, 650MHz, B=40..110	SC-75	16ta	3a		Pan
UB	BCR199L3	Si-pnp-Digi	Sw, 50V, 70mA, 250mW, R1=47k, 150MHz	TSLP-3	22ta		-	Inf
UBHL	MIC810H-LBM3	CMOS-IC	Voltage Detector 5V±5%, -Reset Push-pull output	SOT-23	16vdc	3a	VD7	Mcr
UBHM	MIC810H-MBM3	CMOS-IC	Voltage Detector 5V±10%, -Reset Push-pull output	SOT-23	16vdc	3a	VD7	Mcr
UBHR	MIC810H-RBM3	CMOS-IC	Voltage Detector 2,85V±5%, -Reset Push-pull output	SOT-23	16vdc	3a	VD7	Mcr
UBHS	MIC810H-SBM3	CMOS-IC	Voltage Detector 3,3V±10%, -Reset Push-pull output	SOT-23	16vdc	3a	VD7	Mcr
UBHT	MIC810H-TBM3	CMOS-IC	Voltage Detector 3,3V±5%, -Reset Push-pull output	SOT-23	16vdc	3a	VD7	Mcr
UBPL	MIC810P-LBM3	CMOS-IC	Voltage Detector 5V±5%, Reset Open drain output	SOT-23	16vdc	3a	VD6	Mcr
UBPM	MIC810P-MBM3	CMOS-IC	Voltage Detector 5V±10%, Reset Open drain output	SOT-23	16vdc	3a	VD6	Mcr
UBPR	MIC810P-RBM3	CMOS-IC	Voltage Detector 2,85V±5%, Reset Open drain output	SOT-23	16vdc	3a	VD6	Mcr
UBPS	MIC810P-SBM3	CMOS-IC	Voltage Detector 3,3V±10%, Reset Open drain output	SOT-23	16vdc	3a	VD6	Mcr
UBPT	MIC810P-TBM3	CMOS-IC	Voltage Detector 3,3V±5%, Reset Open drain output	SOT-23	16vdc	3a	VD6	Mcr
UBs	BCR199F	Si-pnp-Digi	Sw, 50V, 70mA, 250mW, R1=47k, 150MHz	TSFP-3	18ta	3a	-	Inf
UBs	BCR199T	Si-pnp-Digi	Sw, 50V, 70mA, 250mW, R1=47k, 150MHz	SC-75	16ta	3a	-	Inf
UC	2SC2404-C	Si-npn	RF, AM-FM, 30V, 15mA, 150mW, 650MHz, B=65..160	SC-59	16ta	3a		Pan
UC	2SC3931-C	Si-npn	RF, FM/AM, 30V, 15mA, 150mW, B=65..160, 650MHz	SC-70	16ta	3a	-	Pan
UC	2SC4627-C	Si-npn	FM/AM RF, 30V, 15mA, 125mW, 650MHz, B=65..160	SC-75	16ta	3a		Pan
UC	2SC4627-J	Si-npn	FM/AM RF, 30V, 15mA, 125mW, 650MHz, B=65..160	SC-89	18ta	3a		Pan
UC	BCR101L3	Si-npn-Digi	Sw, 50V, 100mA, 250mW, R1/R2=100k/100k, 100MHz	TSLP-3	22ta		-	Inf
UCs	BCR101F	Si-npn-Digi	Sw, 50V, 100mA, 250mW, R1/R2=100k/100k, 100MHz	TSFP-3	18ta	3a	-	Inf
UCs	BCR101T	Si-npn-Digi	Sw, 50V, 100mA, 250mW, R1/R2=100k/100k, 100MHz	SC-75	16ta	3a	-	Inf
UD	2SC2404-D	Si-npn	RF, AM-FM, 30V, 15mA, 150mW, 650MHz, B=100..260	SC-59	16ta	3a		Pan
UD	2SC3931-D	Si-npn	RF, FM/AM, 30V, 15mA, 150mW, B=100..260, 650MHz	SC-70	16ta	3a	-	Pan
UD	2SC4627-D	Si-npn	FM/AM RF, 30V, 15mA, 125mW, 650MHz, B=100..260	SC-75	16ta	3a		Pan
UD	BCR151L3	Si-pnp-Digi	Sw, 50V, 100mA, 250mW, R1/R2=100k/100k, 120MHz	TSLP-3	22ta		-	Inf
UDs	BCR151F	Si-pnp-Digi	Sw, 50V, 100mA, 250mW, R1/R2=100k/100k, 120MHz	TSFP-3	18ta	3a	-	Inf
UDs	BCR151T	Si-pnp-Digi	Sw, 50V, 100mA, 250mW, R1/R2=100k/100k, 120MHz	SC-75	16ta	3a	-	Inf
UI-	2SC4229	Si-npn	HF, 30V, 20mA, 150mW, B=50..180, >700MHz	SOT-346	16ta	3a	-	Hit
UI-	2SC4259	Si-npn	HF, 30V, 20mA, 100mW, B=50..180, >700MHz	SOT-323	16ta	3a	-	Hit
UL5	2SB1295-5	Si-pnp	AF-Amp, 15V, 800mA, 200mW, B=135..270, 200MHz	SOT-23	16ta	3a	-	Say
UL6	2SB1295-6	Si-pnp	AF-Amp, 15V, 800mA, 200mW, B=200..400, 200MHz	SOT-23	16ta	3a	-	Say
UL7	2SB1295-7	Si-pnp	AF-Amp, 15V, 800mA, 200mW, B=300..600, 200MHz	SOT-23	16ta	3a	-	Say
UT5	2SC4555-5	Si-npn	AF, Lo-sat, 20V, 500mA, 150mW, B=135..270, 400MHz	MCP	16ta	3a	-	Say
UT5	2SC4577-5	Si-npn	AF-Amp, 20V, 500mA, 200mW, B=135..270, 300MHz	SOT-23	16ta	3a	-	Say
UT6	2SC4555-6	Si-npn	AF, Lo-sat, 20V, 500mA, 150mW, B=200..400, 400MHz	MCP	16ta	3a	-	Say
UT6	2SC4577-6	Si-npn	AF-Amp, 20V, 500mA, 200mW, B=200..400, 300MHz	SOT-23	16ta	3a	-	Say
UT7	2SC4555-7	Si-npn	AF, Lo-sat, 20V, 500mA, 150mW, B=300..600, 400MHz	MCP	16ta	3a	-	Say

SMD code	Type	Function	Short description	Case	Pin.	St.	Sch.	Mnf.
UT7	2SC4577-7	Si-npn	AF-Amp, 20V, 500mA, 200mW, B=300..600, 300MHz	SOT-23	16ta	3a	-	Say
UV	1SV315	Si-diode	2x Var.-res. att, 50V, 50mA, 100mW, 0,23pF, 6Ω(100MHz)	MCP	16dl	3a	-	Say
UV	1SV316	Si-diode	2x Var.-res. att, 50V, 50mA, 100mW, 0,23pF, 6Ω(100MHz)	SOT-23	16dl	3a	-	Say
UY	2SC3913	Si-npn-Digi	Sw, 50V, 500mA, 200mW, 250MHz, R1/R2=4k7/4k7	SOT-23	16ta	3a	-	Say
V0	HBAT-5400	Si-diode	Schottky, TVS, 30V, 220mA(1A..1µs), 250mW, <3pF	SOT-23	16dc	3a	-	Agi
V0	HBAT-540B	Si-diode	Schottky, TVS, 30V, 430mA(1A..1µs), 825mW, <3pF	SOT-323	16dc	3a	-	Agi
V0	PRF947	Si-npn	UHF, LN, 20V, 50mA, 250mW, B=50..200, 8,5GHz	SOT-323	16ta	3a	-	Phi
V0	PRF949	Si-npn	UHF, LN, 20V, 50mA, 150mW, B=100..200, 9GHz	SOT-416	16ta	3a	-	Phi
V02	VN0605T	n-MOS-e	V-MOS, 60V, 0,18A, <5Ω, <20/20ns	SOT-23	16fh	3g	-	Vs
V1	1SV160	C-diode	FM-AFC, 15V, 7..14pF(4V), <1,2Ω	SC-59	16dg	3a	-	Tos
V1	2SD596-1	Si-npn	AF, 30V, 700mA, 200mW, B=110..180, 170MHz	SOT-23	16ta	3a	-	Nec
V1	2SD596A-1	Si-npn	AF, 30V, 700mA, 200mW, B=110..180, 170MHz	SOT-23	16ta	3a	-	Nec
V1	2SD780-1	Si-npn	AF, 60V, 300mA, 200mW, B=110..180, 100MHz	SOT-23	16ta	3a	-	Nec
V1	DZ23-C2V7	Z-diode	Dual, 2.7V±5%, 300mW	SOT-23	16dg	3c,3g	-	Di,Vs
V10	BFT25A	Si-npn	UHF-A, 8V, 6,5mA, 30mW, B=50..200, >3,5GHz	SOT-23	16ta	3a	-	Phi
V10	DZ23-C6V2	Z-diode	Dual, 6.2V±5%, 300mW	SOT-23	16dg	3c,3g	-	Di,Vs
V11	DZ23-C6V8	Z-diode	Dual, 6.8V±5%, 300mW	SOT-23	16dg	3c,3g	-	Di,Vs
V12	DZ23-C7V5	Z-diode	Dual, 7.5V±5%, 300mW	SOT-23	16dg	3c,3g	-	Di,Vs
V13	DZ23-C8V2	Z-diode	Dual, 8.2V±5%, 300mW	SOT-23	16dg	3c,3g	-	Di,Vs
V13	ZC932TA	C-diode	VHF-Tuning, 12V, 8,5..10,5pF(2,5V)	SOT-23	16dc	3a	-	Zx
V14	DZ23-C9V1	Z-diode	Dual, 9.1V±5%, 300mW	SOT-23	16dg	3c,3g	-	Di,Vs
V14	ZC931TA	C-diode	VHF-Tuning, 12V, 6,5/7,8pF(2,5V)	SOT-23	16dc	3a	-	Zx
V15	DZ23-C10	Z-diode	Dual, 10V±5%, 300mW	SOT-23	16dg	3c,3g	-	Di,Vs
V15	ZC930TA	C-diode	VHF-Tuning, 12V, 4,3..5,5pF(2,5V)	SOT-23	16dc	3a	-	Zx
V16	DZ23-C11	Z-diode	Dual, 11V±5%, 300mW	SOT-23	16dg	3c,3g	-	Di,Vs
V16	ZC934TA	C-diode	VHF-Tuning, 12V, 40..65pF(2,5V)	SOT-23	16dc	3a	-	Zx
V17	DZ23-C12	Z-diode	Dual, 12V±5%, 300mW	SOT-23	16dg	3c,3g	-	Di,Vs
V17	ZC933TA	C-diode	VHF-Tuning, 12V, 18..27pF(2,5V)	SOT-23	16dc	3a	-	Zx
V18	DZ23-C13	Z-diode	Dual, 13V±5%, 300mW	SOT-23	16dg	3c,3g	-	Di,Vs
V19	DZ23-C15	Z-diode	Dual, 15V±5%, 300mW	SOT-23	16dg	3c,3g	-	Di,Vs
V1p	BFT25	Si-npn	UHF-A, 8V, 6,5mA, 30mW, B>20, >2,3GHz	SOT-23	16ta	3a	-	Phi
V2	2SD596-2	Si-npn	AF, 30V, 700mA, 200mW, B=135..220, 170MHz	SOT-23	16ta	3a	-	Nec
V2	2SD596A-2	Si-npn	AF, 30V, 700mA, 200mW, B=135..220, 170MHz	SOT-23	16ta	3a	-	Nec
V2	2SD780-2	Si-npn	AF, 60V, 300mA, 200mW, B=135..220, 100MHz	SOT-23	16ta	3a	-	Nec
V2	2SK1332-2	n-FET	AF-Amp, 30V, 20mA, 150mW, Idss=0.6..1.5mA	MCP	16fa	3a		Say
V2	2SK303-2	n-FET	AF-Amp, 30V, 20mA, 200mW, Idss=0.6..1.5mA, Ciss=5pF	SOT-23	16fi	3a		Say
V2	BFQ67	Si-npn	UHF-A, LN, 20V, 50mA, 200mW, B=65..150, 7,5GHz	SOT-23	16ta	3a	-	Sil
V2	BFQ67F	Si-npn	UHF-A, LN, 20V, 50mA, 200mW, B=65..150, 7,5GHz	SOT-490	16ta	3g	-	Vs
V2	BFQ67W	Si-npn	UHF-A, LN, 20V, 50mA, 200mW, B=65..150, 7,5GHz	SOT-323	16ta	3a	-	Sil
V2	DZ23-C3V0	Z-diode	Dual, 3.0V±5%, 300mW	SOT-23	16dg	3c,3g	-	Di,Vs
V2	HBAT-5402	Si-diode	Dual, Schottky, TVS, 30V, 220mA(1A..1µs), 250mW, <3pF	SOT-23	16dl	3a	-	Agi
V2	HBAT-540C	Si-diode	Dual, Schottky, TVS, 30V, 430mA(1A..1µs), 825mW, <3pF	SOT-323	16dl	3a	-	Agi
V2	VN0605T	n-MOS-e	V-MOS, 60V, 0,18A, <5Ω, <20/20ns	SOT-23	16fh	3a	-	Six
V20	DZ23-C16	Z-diode	Dual, 16V±5%, 300mW	SOT-23	16dg	3c,3g	-	Di,Vs
V21	DZ23-C18	Z-diode	Dual, 18V±5%, 300mW	SOT-23	16dg	3c,3g	-	Di,Vs
V22	DZ23-C22	Z-diode	Dual, 22V±5%, 300mW	SOT-23	16dg	3c,3g	-	Di,Vs
V23	DZ23-C22	Z-diode	Dual, 22V±5%, 300mW	SOT-23	16dg	3c,3g	-	Di,Vs
V24	DZ23-C24	Z-diode	Dual, 24V±5%, 300mW	SOT-23	16dg	3c,3g	-	Di,Vs
V25	DZ23-C27	Z-diode	Dual, 27V±5%, 300mW	SOT-23	16dg	3c,3g	-	Di,Vs
V25	PMBT3640	Si-pnp	HF, Sw, 12V, 80mA, 350mW, B=30..120, >500MHz	SOT-23	16ta	3a	-	Phi
V26	DZ23-C30	Z-diode	Dual, 30V±5%, 300mW	SOT-23	16dg	3c,3g	-	Di,Vs
V27	DZ23-C33	Z-diode	Dual, 33V±5%, 300mW	SOT-23	16dg	3c,3g	-	Di,Vs
V28	DZ23-C36	Z-diode	Dual, 36V±5%, 300mW	SOT-23	16dg	3c,3g	-	Di,Vs
V29	DZ23-C39	Z-diode	Dual, 39V±5%, 300mW	SOT-23	16dg	3c,3g	-	Di,Vs
V2p	BFQ67	Si-npn	UHF-A, LN, 20V, 50mA, 200mW, B=65..150, 7,5GHz	SOT-23	16ta	3a	-	Phi
V3	1SV225	C-diode	Dual, FM-Tuning, 32V, 6,6/7,7pF(30V)	SOT-346	16dg	3a	-	Tos
V3	2SD596-3	Si-npn	AF, 30V, 700mA, 200mW, B=170..270, 170MHz	SOT-23	16ta	3a	-	Nec
V3	2SD596A-3	Si-npn	AF, 30V, 700mA, 200mW, B=170..270, 170MHz	SOT-23	16ta	3a	-	Nec
V3	2SD780-3	Si-npn	AF, 60V, 300mA, 200mW, B=170..270, 100MHz	SOT-23	16ta	3a	-	Nec
V3	2SK1332-3	n-FET	AF-Amp, 30V, 20mA, 150mW, Idss=1.2..3mA	MCP	16fa	3a		Say
V3	2SK303-3	n-FET	AF-Amp, 30V, 20mA, 200mW, Idss=1.2..3mA, Ciss=5pF	SOT-23	16fi	3a		Say
V3	DZ23-C3V3	Z-diode	Dual, 3.3V±5%, 300mW	SOT-23	16dg	3c,3g	-	Di,Vs
V3	HBAT-540E	Si-diode	Dual, Schottky, TVS, 30V, 430mA(1A..1µs), 825mW, <3pF	SOT-323	16df	3a	-	Agi
V30	DZ23-C43	Z-diode	Dual, 43V±5%, 300mW	SOT-23	16dg	3c,3g	-	Di,Vs
V30	PMBTH10	Si-npn	UHF, Sw, 20V, 40mA, 400mW, B>60, 1GHz, <0,7pF	SOT-23	16ta	3a	-	Phi
V31	DZ23-C47	Z-diode	Dual, 47V±5%, 300mW	SOT-23	16dg	3c,3g	-	Di,Vs
V31	PMBTH81	Si-pnp	UHF, Sw, 30V, 40mA, 400mW, B>60, 1GHz, <0,7pF	SOT-23	16ta	3a	-	Phi
V32	DZ23-C51	Z-diode	Dual, 51V±5%, 300mW	SOT-23	16dg	3c,3g	-	Di,Vs
V4	1SV228	C-diode	Dual, FM-Tuning, 15V, 12,7pF(8V)	SOT-346	16dg	3a	-	Tos
V4	2SD596-4	Si-npn	AF, 30V, 700mA, 200mW, B=200..320, 170MHz	SOT-23	16ta	3a	-	Nec
V4	2SD596A-4	Si-npn	AF, 30V, 700mA, 200mW, B=200..320, 170MHz	SOT-23	16ta	3a	-	Nec
V4	2SD780-4	Si-npn	AF, 60V, 300mA, 200mW, B=200..320, 100MHz	SOT-23	16ta	3a	-	Nec
V4	2SK1332-4	n-FET	AF-Amp, 30V, 20mA, 150mW, Idss=2.5..6mA	MCP	16fa	3a		Say
V4	2SK303-4	n-FET	AF-Amp, 30V, 20mA, 200mW, Idss=2.5..6mA, Ciss=5pF	SOT-23	16fi	3a		Say
V4	BFT25R	Si-npn	UHF-A, 8V, 6,5mA, 30mW, B>20, >2,3GHz	SOT-23	16ta	3a	-	Phi

SMD code	Type	Function	Short description	Case	Pin.	St.	Sch.	Mnf.
V4	DZ23-C3V6	Z-diode	Dual, 3.6V±5%, 300mW	SOT-23	16dg	3c,3g	-	Di,Vs
V4	HBAT-540F	Si-diode	Dual, Schottky, TVS, 30V, 430mA(1A..1µs), 825mW, <3pF	SOT-323	16dg	3a	-	Agi
V4-	BAP64-06W	PIN-diode	2x RF, 100V, 100mA, 250mW, 0,35pF, 3,8Ω(10mA/100MHz)	SOT-323	16df	3a	-	Phi
V5	1SV242	C-diode	Dual, VHF/UHF-Tuning, 35V, 2,43/3pF(28V)	SOT-346	16dg	3a	-	Tos
V5	2SD596-5	Si-npn	AF, 30V, 700mA, 200mW, B=250..400, 170MHz	SOT-23	16ta	3a	-	Nec
V5	2SD596A-5	Si-npn	AF, 30V, 700mA, 200mW, B=250..400, 170MHz	SOT-23	16ta	3a	-	Nec
V5	2SD780-5	Si-npn	AF, 60V, 300mA, 200mW, B=250..400, 100MHz	SOT-23	16ta	3a	-	Nec
V5	2SK303-5	n-FET	AF-Amp, 30V, 20mA, 200mW, Idss=5..12mA, Ciss=5pF	SOT-23	16fi	3a		Say
V5	DZ23-C3V9	Z-diode	Dual, 3.9V±5%, 300mW	SOT-23	16dg	3c,3g	-	Di,Vs
V6	DZ23-C4V3	Z-diode	Dual, 4.3V±5%, 300mW	SOT-23	16dg	3c,3g	-	Di,Vs
V6-	BAP65-05W	PIN-diode	2x RF, 30V, 100mA, 0,61pF, 0,3Ω(0,1A/100MHz), 240mW	SOT-323	16dg	3a	-	Phi
V7	DZ23-C4V7	Z-diode	Dual, 4.7V±5%, 300mW	SOT-23	16dg	3c,3g	-	Di,Vs
V8	DZ23-C5V1	Z-diode	Dual, 5.1V±5%, 300mW	SOT-23	16dg	3c,3g	-	Di,Vs
V9	DZ23-C5V6	Z-diode	Dual, 5.6V±5%, 300mW	SOT-23	16dg	3c,3g	-	Di,Vs
VA	2SC2776-A	Si-npn	VHF Mix, Osc, 30V, 30mA, 100mW, B=35..70, 320MHz	SOT-23	16ta	3a	-	Ren
VA	2SC3930-A	Si-npn	RF, FM/AM, 30V, 30mA, 150mW, B=50..100, 250MHz	SC-70	16ta	3a	-	Pan
VA	2SC4626-A	Si-npn	HF, 30V, 30mA, 125mW, 250MHz, B=60..120	SC-75	16ta	3a		Pan
VB	2SC2295-B	Si-npn	HF, 30V, 30mA, 200mW, B=70..140, 300MHz	SOT-23	16ta	3a	-	Pan
VB	2SC2776-B	Si-npn	VHF Mix, Osc, 30V, 30mA, 100mW, B=60..120, 320MHz	SOT-23	16ta	3a	-	Ren
VB	2SC3930-B	Si-npn	RF, FM/AM, 30V, 30mA, 150mW, B=70..140, 250MHz	SC-70	16ta	3a	-	Pan
VB	2SC4626-B	Si-npn	HF, 30V, 30mA, 125mW, 250MHz, B=70..140	SC-75	16ta	3a		Pan
VB	MSC2295-B	Si-npn	GP, 30V, 30mA, 200mW, B=70..140, >150MHz	SC-59	16ta	3a	-	Mot
VC	2SC2295-C	Si-npn	HF, 30V, 30mA, 200mW, B=110..220, 300MHz	SOT-23	16ta	3a	-	Pan
VC	2SC2776-C	Si-npn	VHF Mix, Osc, 30V, 30mA, 100mW, B=100..200, 320MHz	SOT-23	16ta	3a	-	Ren
VC	2SC3930-C	Si-npn	RF, FM/AM, 30V, 30mA, 150mW, B=110..220, 250MHz	SC-70	16ta	3a	-	Pan
VC	2SC4626-C	Si-npn	HF, 30V, 30mA, 125mW, 250MHz, B=110..220	SC-75	16ta	3a		Pan
VC	MSC2295-C	Si-npn	GP, 30V, 30mA, 200mW, B=110..220, >150MHz	SC-59	16ta	3a	-	Mot
VIB	2SA1617-B	Si-pnp	GP, 55V, 100mA, B=100..200, 280MHz	SOT-23	16ta	3a		Hit
VIC	2SA1617-C	Si-pnp	GP, 55V, 100mA, B=160..320, 280MHz	SOT-23	16ta	3a		Hit
VJY	FM809JP3X	CMOS-IC	Voltage Detector 4V, -Reset Push-pull output	SC-70	16vdc	3a	-	F
VL	2SA1581	Si-pnp-Digi	Sw, 50V, 100mA, 200mW, 200MHz, R1=2.2k	SOT-23	16ta	3a		Say
VLY	FM809LP3X	CMOS-IC	Voltage Detector 4.63V, -Reset Push-pull output	SC-70	16vdc	3a	-	F
VMY	FM809MP3X	CMOS-IC	Voltage Detector 4.38V, -Reset Push-pull output	SC-70	16vdc	3a	-	F
VRY	FM809RP3X	CMOS-IC	Voltage Detector 2.63V, -Reset Push-pull output	SC-70	16vdc	3a	-	F
VSY	FM809SP3X	CMOS-IC	Voltage Detector 2.93V, -Reset Push-pull output	SC-70	16vdc	3a	-	F
VTY	FM809TP3X	CMOS-IC	Voltage Detector 3.08V, -Reset Push-pull output	SC-70	16vdc	3a	-	F
VW	SiP6332R18D2	CMOS-IC	Voltage Detector 1,8V, -Reset Push-pull output 30ms	SOT-23	16vdc	3g	VD7	Vs
VY	2SC3914	Si-npn-Digi	Sw, 50V, 500mA, 200mW, 250MHz, R1/R2=2k2/10k	SOT-23	16ta	3a	-	Say
W04	BZX84-A11	Z-diode	11V±1%, 300mW	SOT-23	16dc	3a	-	PhC
W1	AP1701GTW	CMOS-IC	Voltage Detector, 2,25V, -Reset Push-pull output	TSOT23-3L	16vdc	3b	VD7	Ana
W1	AP1701GW	CMOS-IC	Voltage Detector, 2,25V, -Reset Push-pull output	SOT-23-3L	16vdc	3b	VD7	Ana
W1	BFT92W	Si-pnp	UHF-A, 20V, 25mA, 5GHz	SOT-323	16ta	3a	-	Phi
W1	BZX84-C2V4	Z-diode	2,4V±5%, 300mW	SOT-23	16dc	3a	-	Wte
W1	BZX84-C2V4W	Z-diode	2,4V±5%, 200mW	SOT-323	16dc	3a	-	Mco
W10	CMPZDA27V	Z-diode	Dual, 27V±2,5%, 350mW	SOT-23	16df	3a	-	Cen
W11	CMPZDA30V	Z-diode	Dual, 30V±2,5%, 350mW	SOT-23	16df	3a	-	Cen
W12	CMPZDA33V	Z-diode	Dual, 33V±2,5%, 350mW	SOT-23	16df	3a	-	Cen
W13	CMPZDA36V	Z-diode	Dual, 36V±2,5%, 350mW	SOT-23	16df	3a	-	Cen
W14	CMPZDA39V	Z-diode	Dual, 39V±2,5%, 350mW	SOT-23	16df	3a	-	Cen
W15	CMPZDA43V	Z-diode	Dual, 43V±2,5%, 350mW	SOT-23	16df	3a	-	Cen
W16	CMPZDA47V	Z-diode	Dual, 47V±2,5%, 350mW	SOT-23	16df	3a	-	Cen
W1p	BFT92	Si-pnp	UHF-A, 20V, 25mA, 5GHz	SOT-23	16ta	3a	-	Phi
W1s	BFT92W	Si-pnp	UHF-A, 20V, 25mA, 5GHz	SOT-323	16ta	3a	-	Sie
W2	AP1702GTW	CMOS-IC	Voltage Detector, 2,25V, Reset Push-pull output	TSOT23-3L	16vdc	3b	VD7	Ana
W2	AP1702GW	CMOS-IC	Voltage Detector, 2,25V, Reset Push-pull output	SOT-23-3L	16vdc	3b	VD7	Ana
W2	BCR189L3	Si-pnp-Digi	Sw, 50V, 100mA, 250mW, R1=22k, 150MHz	TSLP-3	22ta		-	Inf
W2	BZX84-C2V7	Z-diode	2,7V±5%, 300mW	SOT-23	16dc	3a	-	Wte
W2	BZX84-C2V7W	Z-diode	2,7V±5%, 200mW	SOT-323	16dc	3a	-	Mco
W2	PRF957	Si-npn	UHF, LN, 20V, 100mA, 270mW, B=50..200, 8,5GHz	SOT-323	16ta	3a	-	Phi
W2s	BCR189	Si-pnp-Digi	Sw, 50V, 100mA, 200mW, R1=22k, 200MHz	SOT-23	16ta	3a	-	Inf
W2s	BCR189F	Si-pnp-Digi	Sw, 50V, 100mA, 250mW, R1=22k, 150MHz	TSFP-3	18ta	3a	-	Inf
W2s	BCR189T	Si-pnp-Digi	Sw, 50V, 100mA, 250mW, R1/R2=22k, 150MHz	SC-75	16ta	3a	-	Inf
W3	AP1703GTW	CMOS-IC	Voltage Detector, 2,25V, -Reset Push-pull output	TSOT23-3L	16vda	3b	VD7	Ana
W3	AP1703GW	CMOS-IC	Voltage Detector, 2,25V, -Reset Push-pull output	SOT-23-3L	16vda	3b	VD7	Ana
W3	BZX84-A2V4	Z-diode	2,4V±1%, Izt=104mA, 350mW	SOT-23	16dc	3a	-	Cen
W3	BZX84-B2V4	Z-diode	2,4V±2%, Izt=104mA, 350mW	SOT-23	16dc	3a	-	Cen
W3	BZX84-C2V4	Z-diode	2,4V±5%, Izt=104mA, 350mW	SOT-23	16dc	3a	-	Cen
W3	BZX84-C3	Z-diode	3V±5%, 300mW	SOT-23	16dc	3a	-	Wte
W3	BZX84-C3W	Z-diode	3V±5%, 200mW	SOT-323	16dc	3a	-	Mco
W3	KDV1471	C-diode	FM-Tuning, 16V, 32...37pF(1V)	SOT-23	16dc	3a	-	Kec
W3W	CMSZDA2V4	Z-diode	Dual, 2.2..2.6V, Zzt=100Ω, 63mA, 275mW	SOT-323	16df	3a		Cen
W4	AP1704GTW	CMOS-IC	Voltage Detector, 2,25V, Reset Push-pull output	TSOT23-3L	16vda	3b	VD7	Ana
W4	AP1704GW	CMOS-IC	Voltage Detector, 2,25V, Reset Push-pull output	SOT-23-3L	16vda	3b	VD7	Ana
W4	BZX84-A2V7	Z-diode	2,7V±1%, Izt=92mA, 350mW	SOT-23	16dc	3a	-	Cen
W4	BZX84-B2V7	Z-diode	2,7V±2%, Izt=92mA, 350mW	SOT-23	16dc	3a	-	Cen

SMD code	Type	Function	Short description	Case	Pin.	St.	Sch.	Mnf.
W4	BZX84-C2V7	Z-diode	2,7V±5%, Izt=92mA, 350mW	SOT-23	16dc	3a	-	Cen
W4	BZX84-C3V3	Z-diode	3,3V±5%, 300mW	SOT-23	16dc	3a	-	Wte
W4	BZX84-C3V3W	Z-diode	3,3V±5%, 200mW	SOT-323	16dc	3a	-	Mco
W4	BZX88-C2V7	Z-diode	2,7V±5%, 200mW	SOT-323	16dc	3a	-	Zx
W4-	BAP50-05W	PIN-diode	Dual, RF, 50V, 50mA, 0,3pF, 3Ω(10mA/100MHz), 500mW	SOT-23	16dg	3a	-	Phi
W4F	PMBD353	Si-diode	Dual, Schottky Barrier, 4V, 30mA, Vf<600mV(10mA), <1pF	SOT-23	16ea	3a	-	PhC
W4W	CMSZDA2V7	Z-diode	Dual, 2.5..2.9V, Zzt=100Ω, 57mA, 275mW	SOT-323	16df	3a		Cen
W5	BZX84-A3V0	Z-diode	3V±1%, Izt=83mA, 350mW	SOT-23	16dc	3a	-	Cen
W5	BZX84-B3V0	Z-diode	3V±2%, Izt=83mA, 350mW	SOT-23	16dc	3a	-	Cen
W5	BZX84-C3V0	Z-diode	3V±5%, Izt=83mA, 350mW	SOT-23	16dc	3a	-	Cen
W5	BZX84-C3V6	Z-diode	3,6V±5%, 300mW	SOT-23	16dc	3a	-	Wte
W5	BZX84-C3V6W	Z-diode	3,6V±5%, 200mW	SOT-323	16dc	3a	-	Mco
W5	BZX88-C3V0	Z-diode	3V±5%, 200mW	SOT-323	16dc	3a	-	Zx
W50	BZX84-A2V4	Z-diode	2,4V±1%, 300mW	SOT-23	16dc	3a	-	PhC
W51	BZX84-A2V7	Z-diode	2,7V±1%, 300mW	SOT-23	16dc	3a	-	PhC
W52	BZX84-A3V0	Z-diode	3V±1%, 300mW	SOT-23	16dc	3a	-	PhC
W52	S852TW	Si-npn	RF, LN, 12V, 8mA, 40mW, B=40..150, 5.2GHz	SOT-323	16ta	3a		Tfk
W55	BZX84-A3V9	Z-diode	3,9V±1%, 300mW	SOT-23	16dc	3a	-	PhC
W56	BZX84-A4V3	Z-diode	4,3V±1%, 300mW	SOT-23	16dc	3a	-	PhC
W57	BZX84-A4V7	Z-diode	4,7V±1%, 300mW	SOT-23	16dc	3a	-	PhC
W58	BZX84-A5V1	Z-diode	5,1V±1%, 300mW	SOT-23	16dc	3a	-	PhC
W59	BZX84-A5V6	Z-diode	5,6V±1%, 300mW	SOT-23	16dc	3a	-	PhC
W5W	CMSZDA3V0	Z-diode	Dual, 2.8..3.2V, Zzt=95Ω, 54mA, 275mW	SOT-323	16df	3a		Cen
W6	BZX84-A3V3	Z-diode	3,3V±1%, Izt=76mA, 350mW	SOT-23	16dc	3a	-	Cen
W6	BZX84-B3V3	Z-diode	3,3V±2%, Izt=76mA, 350mW	SOT-23	16dc	3a	-	Cen
W6	BZX84-C3V3	Z-diode	3,3V±5%, Izt=76mA, 350mW	SOT-23	16dc	3a	-	Cen
W6	BZX84-C3V9	Z-diode	3,9V±5%, 300mW	SOT-23	16dc	3a	-	Wte
W6	BZX84-C3V9W	Z-diode	3,9V±5%, 200mW	SOT-23	16dc	3a	-	Mco
W6	BZX88-C3V3	Z-diode	3,3V±5%, 200mW	SOT-323	16dc	3a	-	Zx
W6	ECG505SM	Z-diode	3,3V±5%, 300mW	SOT-23	16dc	3a	-	Ecg
W6	NTE505SM	Z-diode	3,3V±5%, 300mW	SOT-23	16dc	3a	-	Nte
W60	BZX84-A6V2	Z-diode	6,2V±1%, 300mW	SOT-23	16dc	3a	-	PhC
W61	BZX84-A6V8	Z-diode	6,8V±1%, 300mW	SOT-23	16dc	3a	-	PhC
W62	BZX84-A7V5	Z-diode	7,5V±1%, 300mW	SOT-23	16dc	3a	-	PhC
W63	BZX84-A8V2	Z-diode	8,2V±1%, 300mW	SOT-23	16dc	3a	-	PhC
W64	BZX84-A9V1	Z-diode	9,1V±1%, 300mW	SOT-23	16dc	3a	-	PhC
W65	BZX84-A10	Z-diode	10V±1%, 300mW	SOT-23	16dc	3a	-	PhC
W66	BZX84-B10	Z-diode	10V±2%, 300mW	SOT-23	16dc	3a	-	PhC
W67	BZX84-A12	Z-diode	12V±1%, 300mW	SOT-23	16dc	3a	-	PhC
W69	BZX84-A15	Z-diode	15V±1%, 300mW	SOT-23	16dc	3a	-	PhC
W6W	CMSZDA3V3	Z-diode	Dual, 3.1..3.5V, Zzt=95Ω, 47mA, 275mW	SOT-323	16df	3a		Cen
W7	BZX84-A3V6	Z-diode	3,6V±1%, Izt=69mA, 350mW	SOT-23	16dc	3a	-	Cen
W7	BZX84-B3V6	Z-diode	3,6V±2%, Izt=69mA, 350mW	SOT-23	16dc	3a	-	Cen
W7	BZX84-C3V6	Z-diode	3,6V±5%, Izt=69mA, 350mW	SOT-23	16dc	3a	-	Cen
W7	BZX84-C4V3	Z-diode	4,3V±5%, 300mW	SOT-23	16dc	3a	-	Wte
W7	BZX88-C3V6	Z-diode	3,6V±5%, 200mW	SOT-323	16dc	3a	-	Zx
W7	ECG506SM	Z-diode	3,6V±5%, 300mW	SOT-23	16dc	3a	-	Ecg
W7	NTE506SM	Z-diode	3,6V±5%, 300mW	SOT-23	16dc	3a	-	Nte
W70	BZX84-B16	Z-diode	16V±2%, 300mW	SOT-23	16dc	3a	-	PhC
W71	BZX84-B18	Z-diode	18V±2%, 300mW	SOT-23	16dc	3a	-	PhC
W72	BZX84-B20	Z-diode	20V±2%, 300mW	SOT-23	16dc	3a	-	PhC
W73	BZX84-B22	Z-diode	22V±2%, 300mW	SOT-23	16dc	3a	-	PhC
W74	BZX84-B24	Z-diode	24V±2%, 300mW	SOT-23	16dc	3a	-	PhC
W75	BZX84-A27	Z-diode	27V±1%, 300mW	SOT-23	16dc	3a	-	PhC
W7W	CMSZDA3V6	Z-diode	Dual, 3.4..3.8V, Zzt=95Ω, 45mA, 275mW	SOT-323	16df	3a		Cen
W8	BZX84-A3V9	Z-diode	3,9V±1%, Izt=64mA, 350mW	SOT-23	16dc	3a	-	Cen
W8	BZX84-B3V9	Z-diode	3,9V±2%, Izt=64mA, 350mW	SOT-23	16dc	3a	-	Cen
W8	BZX84-C3V9	Z-diode	3,9V±5%, Izt=64mA, 350mW	SOT-23	16dc	3a	-	Cen
W8	BZX84-C4V7	Z-diode	4,7V±5%, 300mW	SOT-23	16dc	3a	-	Wte
W8	BZX84-C4V7W	Z-diode	4,7V±5%, 200mW	SOT-323	16dc	3a	-	Mco
W8	BZX88-C3V9	Z-diode	3,9V±5%, 200mW	SOT-323	16dc	3a	-	Zx
W8	ECG507SM	Z-diode	3,9V±5%, 300mW	SOT-23	16dc	3a	-	Ecg
W8	NTE507SM	Z-diode	3,9V±5%, 300mW	SOT-23	16dc	3a	-	Nte
W86	BZX84-A75	Z-diode	75V±1%, 300mW	SOT-23	16dc	3a	-	PhC
W8W	CMSZDA3V9	Z-diode	Dual, 3.7..4.1V, Zzt=90Ω, 43mA, 275mW	SOT-323	16df	3a		Cen
W9	BZX84-A4V3	Z-diode	4,3V±1%, Izt=58mA, 350mW	SOT-23	16dc	3a	-	Cen
W9	BZX84-B4V3	Z-diode	4,3V±2%, Izt=58mA, 350mW	SOT-23	16dc	3a	-	Cen
W9	BZX84-C4V3	Z-diode	4,3V±5%, Izt=58mA, 350mW	SOT-23	16dc	3a	-	Cen
W9	BZX84-C5V1	Z-diode	5,1V±5%, 300mW	SOT-23	16dc	3a	-	Wte
W9	BZX84-C5V1W	Z-diode	5,1V±5%, 200mW	SOT-323	16dc	3a	-	Mco
W9	BZX88-C4V3	Z-diode	4,3V±5%, 200mW	SOT-323	16dc	3a	-	Zx
W9	ECG508SM	Z-diode	4,3V±5%, 300mW	SOT-23	16dc	3a	-	Ecg
W9	NTE508SM	Z-diode	4,3V±5%, 300mW	SOT-23	16dc	3a	-	Nte
W9-	BAP63-05W	PIN-diode	2x RF, 50V, 100mA, 240mW, 0,35pF, 1,8Ω(10mA/100MHz)	SOT-323	16dg	3a	-	Phi
W9W	CMSZDA4V3	Z-diode	Dual, 4.0..4.6V, Zzt=90Ω, 40mA, 275mW	SOT-323	16df	3a		Cen

SMD code	Type	Function	Short description	Case	Pin.	St.	Sch.	Mnf.
WA	2SD1383K-A	Si-npn-Darl	AF, 40V, 300mA, 300mW, B>1000, >250MHz	SOT-346	16ta	3a	-	Rhm
WA	BCR103L3	Si-npn-Digi	Sw, 50V, 100mA, 250mW, R1/R2=2.2k/2.2k, 140MHz	TSLP-3	22ta		-	Inf
WA	BZX84-C5V6	Z-diode	5,6V±5%, 300mW	SOT-23	16dc	3a	-	Wte
WA	BZX84-C5V6W	Z-diode	5,6V±5%, 200mW	SOT-323	16dc	3a	-	Mco
WA1	BZX84-C75	Z-diode	75V±5%, 300mW	SOT-23	16dc	3a	-	PhC
WAs	BCR103	Si-npn-Digi	Sw, 50V, 100mA, 250mW, R1/R2=2.2k/2.2k, 140MHz	SOT-23	16ta	3a	-	Inf
WAs	BCR103F	Si-npn-Digi	Sw, 50V, 100mA, 250mW, R1/R2=2.2k/2.2k, 140MHz	TSFP-3	18ta	3a	-	Inf
WAs	BCR103T	Si-npn-Digi	Sw, 50V, 100mA, 250mW, R1/R2=2.2k/2.2k, 140MHz	SC-75	16ta	3a	-	Inf
WB	2SD1383K-B	Si-npn-Darl	AF, 40V, 300mA, 200mW, B>5000, >250MHz	SOT-346	16ta	3a	-	Rhm
WB	BCR153L3	Si-pnp-Digi	Sw, 50V, 100mA, 250mW, R1/R2=2.2k/2.2k, 200MHz	TSLP-3	22ta		-	Inf
WB	BZX84-C6V2	Z-diode	6,2V±5%, 300mW	SOT-23	16dc	3a	-	Wte
WB	BZX84-C6V2W	Z-diode	6,2V±5%, 200mW	SOT-323	16dc	3a	-	Mco
WB0	BZX84-C68	Z-diode	68V±5%, 300mW	SOT-23	16dc	3a	-	PhC
WB1	BZX84-C3V3	Z-diode	3,3V±5%, 300mW	SOT-23	16dc	3a	-	PhC
WB2	BZX84-C3V6	Z-diode	3,6V±5%, 300mW	SOT-23	16dc	3a	-	PhC
WB3	BZX84-C3V9	Z-diode	3,9V±5%, 300mW	SOT-23	16dc	3a	-	PhC
WB4	BZX84-C43	Z-diode	43V±5%, 300mW	SOT-23	16dc	3a	-	PhC
WB5	BZX84-C47	Z-diode	47V±5%, 300mW	SOT-23	16dc	3a	-	PhC
WB6	BZX84-C4V3	Z-diode	4,3V±5%, 300mW	SOT-23	16dc	3a	-	PhC
WB7	BZX84-C51	Z-diode	51V±5%, 300mW	SOT-23	16dc	3a	-	PhC
WB8	BZX84-C56	Z-diode	56V±5%, 300mW	SOT-23	16dc	3a	-	PhC
WB9	BZX84-C62	Z-diode	62V±5%, 300mW	SOT-23	16dc	3a	-	PhC
WBs	BCR153	Si-pnp-Digi	Sw, 50V, 100mA, 200mW, R1/R2=2.2k/2.2k, 200MHz	SOT-23	16ta	3a	-	Inf
WBs	BCR153F	Si-pnp-Digi	Sw, 50V, 100mA, 250mW, R1/R2=2.2k/2.2k, 200MHz	TSFP-3	18ta	3a	-	Inf
WBs	BCR153T	Si-pnp-Digi	Sw, 50V, 100mA, 250mW, R1/R2=2.2k/2.2k, 200MHz	SC-75	16ta	3a	-	Inf
WC	BCR133L3	Si-npn-Digi	Sw, 50V, 100mA, 250mW, R1/R2=10k/10k, 130MHz	TSLP-3	22ta		-	Inf
WC	BZX84-C6V8	Z-diode	6,8V±5%, 300mW	SOT-23	16dc	3a	-	Wte
WC	BZX84-C6V8W	Z-diode	6,8V±5%, 200mW	SOT-323	16dc	3a	-	Mco
WC0	BZX84-A13	Z-diode	13V±1%, 300mW	SOT-23	16dc	3a	-	PhC
WC1	BZX84-A3V6	Z-diode	3,6V±1%, 300mW	SOT-23	16dc	3a	-	PhC
WC2	BZX84-A20	Z-diode	20V±1%, 300mW	SOT-23	16dc	3a	-	PhC
WC3	BZX84-A36	Z-diode	36V±1%, 300mW	SOT-23	16dc	3a	-	PhC
WC4	BZX84-A39	Z-diode	39V±1%, 300mW	SOT-23	16dc	3a	-	PhC
WC5	BZX84-A43	Z-diode	43V±1%, 300mW	SOT-23	16dc	3a	-	PhC
WC6	BZX84-A51	Z-diode	51V±1%, 300mW	SOT-23	16dc	3a	-	PhC
WCs	BCR133	Si-npn-Digi	Sw, 50V, 100mA, 330mW, R1/R2=10k/10k, 130MHz	SOT-23	16ta	3a	-	Inf
WCs	BCR133F	Si-npn-Digi	Sw, 50V, 100mA, 250mW, R1/R2=10k/10k, 130MHz	TSFP-3	18ta	3a	-	Inf
WCs	BCR133T	Si-npn-Digi	Sw, 50V, 100mA, 250mW, R1/R2=10k/10k, 130MHz	SC-75	16ta	3a	-	Inf
WCs	BCR133W	Si-npn-Digi	Sw, 50V, 100mA, 250mW, R1/R2=10k/10k, 130MHz	SOT-323	16ta	3a	-	Inf
WD	BCR141L3	Si-npn-Digi	Sw, 50V, 100mA, 250mW, R1/R2=22k/22k, 130MHz	TSLP-3	22ta		-	Inf
WD	BZX84-C7V5	Z-diode	7,5V±5%, 300mW	SOT-23	16dc	3a	-	Wte
WD	BZX84-C7V5W	Z-diode	7,5V±5%, 200mW	SOT-323	16dc	3a	-	Mco
WDs	BCR141	Si-npn-Digi	Sw, 50V, 100mA, 200mW, R1/R2=22k/22k, 130MHz	SOT-23	16ta	3a	-	Inf
WDs	BCR141F	Si-npn-Digi	Sw, 50V, 100mA, 250mW, R1/R2=22k/22k, 130MHz	TSFP-3	18ta	3a	-	Inf
WDs	BCR141T	Si-npn-Digi	Sw, 50V, 100mA, 250mW, R1/R2=22k/22k, 130MHz	SC-75	16ta	3a	-	Inf
WDs	BCR141W	Si-npn-Digi	Sw, 50V, 100mA, 250mW, R1/R2=22k/22k, 130MHz	SOT-323	16ta	3a	-	Inf
WE	BCR148L3	Si-npn-Digi	Sw, 50V, 70mA, 250mW, R1/R2=47k/47k, 100MHz	TSLP-3	22ta		-	Inf
WE	BZX84-C8V2	Z-diode	8,2V±5%, 300mW	SOT-23	16dc	3a	-	Wte
WE	BZX84-C8V2W	Z-diode	8,2V±5%, 200mW	SOT-323	16dc	3a	-	Mco
WE1	BFS17W	Si-npn	VHF/UHF, Mix/Osc, 25V, 25mA, 250mW, B=90, 1,6GHz	SOT-23	16ta	3a	-	Sil
WE2	BFS17AW	Si-npn	VHF/UHF, Mix/Osc, 25V, 25mA, 0,2W, B=20..150, 2,8GHz	SOT-323	16ta	3a	-	Tem,Vs
WEs	BCR148	Si-npn-Digi	Sw, 50V, 70mA, 200mW, R1/R2=47k/47k, 100MHz	SOT-23	16ta	3a	-	Inf
WEs	BCR148F	Si-npn-Digi	Sw, 50V, 70mA, 250mW, R1/R2=47k/47k, 100MHz	TSFP-3	18ta	3a	-	Inf
WEs	BCR148T	Si-npn-Digi	Sw, 50V, 70mA, 250mW, R1/R2=47k/47k, 100MHz	SC-75	16ta	3a	-	Inf
WEs	BCR148W	Si-npn-Digi	Sw, 50V, 70mA, 250mW, R1/R2=47k/47k, 100MHz	SOT-323	16ta	3a	-	Inf
WF	BCR112L3	Si-npn-Digi	Sw, 50V, 100mA, 250mW, R1/R2=4.7k/4.7k, 140MHz	TSLP-3	22ta		-	Inf
WF	BZX84-C9V1	Z-diode	9,1V±5%, 300mW	SOT-23	16dc	3a	-	Wte
WF	BZX84-C9V1W	Z-diode	9,1V±5%, 200mW	SOT-323	16dc	3a	-	Mco
WFs	BCR112	Si-npn-Digi	Sw, 50V, 100mA, 200mW, R1/R2=4.7k/4.7k, 140MHz	SOT-23	16ta	3a	-	Inf
WFs	BCR112F	Si-npn-Digi	Sw, 50V, 100mA, 250mW, R1/R2=4.7k/4.7k, 140MHz	TSFP-3	18ta	3a	-	Inf
WFs	BCR112T	Si-npn-Digi	Sw, 50V, 100mA, 250mW, R1/R2=4.7k/4.7k, 140MHz	SC-75	16ta	3a	-	Inf
WFs	BCR112W	Si-npn-Digi	Sw, 50V, 100mA, 200mW, R1/R2=4.7k/4.7k, 140MHz	SOT-323	16ta	3a	-	Inf
WG	BCR116L3	Si-npn-Digi	Sw, 50V, 100mA, 250mW, R1/R2=4.7k/47k, 150MHz	TSLP-3	22ta		-	Inf
WG	BZX84-C10	Z-diode	10V±5%, 300mW	SOT-23	16dc	3a	-	Wte
WG	BZX84-C10W	Z-diode	10V±5%, 200mW	SOT-323	16dc	3a	-	Mco
WG	KTC3876S-GR	Si-npn	GP, 35V, 500mA, 150mW, B=200..400, 200MHz	SOT-23	16ta	3a	-	Kec
WGs	BCR116	Si-npn-Digi	Sw, 50V, 100mA, 200mW, R1/R2=4.7k/47k, 160MHz	SOT-23	16ta	3a	-	Inf
WGs	BCR116F	Si-npn-Digi	Sw, 50V, 100mA, 250mW, R1/R2=4.7k/47k, 150MHz	TSFP-3	18ta	3a	-	Inf
WGs	BCR116T	Si-npn-Digi	Sw, 50V, 100mA, 250mW, R1/R2=4.7k/47k, 150MHz	SC-75	16ta	3a	-	Inf
WGs	BCR116W	Si-npn-Digi	Sw, 50V, 100mA, 250mW, R1/R2=4.7k/47k, 160MHz	SOT-323	16ta	3a	-	Inf
WH	BCR108L3	Si-npn-Digi	Sw, 50V, 100mA, 250mW, R1/R2=2.2k/47k, 170MHz	TSLP-3	22ta		-	Inf
WH	BZX84-C11	Z-diode	11V±5%, 300mW	SOT-23	16dc	3a	-	Wte
WH	BZX84-C11W	Z-diode	11V±5%, 200mW	SOT-323	16dc	3a	-	Mco
WHs	BCR108	Si-npn-Digi	Sw, 50V, 100mA, 200mW, R1/R2=2.2k/47k, 170MHz	SOT-23	16ta	3a	-	Inf
WHs	BCR108F	Si-npn-Digi	Sw, 50V, 100mA, 250mW, R1/R2=2.2k/47k, 170MHz	TSFP-3	18ta	3a	-	Inf

SMD code	Type	Function	Short description	Case	Pin.	St.	Sch.	Mnf.
WHs	BCR108T	Si-npn-Digi	Sw, 50V, 100mA, 250mW, R1/R2=2.2k/47k, 170MHz	SC-75	16ta	3a	-	Inf
WHs	BCR108W	Si-npn-Digi	Sw, 50V, 100mA, 250mW, R1/R2=2.2k/47k, 170MHz	SOT-323	16ta	3a	-	Inf
WI	BCR158L3	Si-pnp-Digi	Sw, 50V, 100mA, 250mW, R1/R2=2.2k/47k, 170MHz	TSLP-3	22ta		-	Inf
WI	BZX84-C12	Z-diode	12V±5%, 300mW	SOT-23	16dc	3a	-	Wte
WI	BZX84-C12W	Z-diode	12V±5%, 200mW	SOT-323	16dc	3a	-	Mco
WIs	BCR158	Si-pnp-Digi	Sw, 50V, 100mA, 200mW, R1/R2=2.2k/47k, 200MHz	SOT-23	16ta	3a	-	Inf
WIs	BCR158F	Si-pnp-Digi	Sw, 50V, 100mA, 250mW, R1/R2=2.2k/47k, 170MHz	TSFP-3	18ta	3a	-	Inf
WIs	BCR158T	Si-pnp-Digi	Sw, 50V, 100mA, 250mW, R1/R2=2.2k/47k, 170MHz	SC-75	16ta	3a	-	Inf
WIs	BCR158W	Si-pnp-Digi	Sw, 50V, 100mA, 250mW, R1/R2=2.2k/47k, 200MHz	SOT-323	16ta	3a	-	Inf
WJ	BCR135L3	Si-npn-Digi	Sw, 50V, 100mA, 250mW, R1/R2=10k/47k, 150MHz	TSLP-3	22ta		-	Inf
WJs	BCR135	Si-npn-Digi	Sw, 50V, 100mA, 200mW, R1/R2=10k/47k, 150MHz	SOT-23	16ta	3a	-	Inf
WJs	BCR135F	Si-npn-Digi	Sw, 50V, 100mA, 250mW, R1/R2=10k/47k, 150MHz	TSFP-3	18ta	3a	-	Inf
WJs	BCR135T	Si-npn-Digi	Sw, 50V, 100mA, 250mW, R1/R2=10k/47k, 150MHz	SC-75	16ta	3a	-	Inf
WJs	BCR135W	Si-npn-Digi	Sw, 50V, 100mA, 250mW, R1/R2=10k/47k, 150MHz	SOT-323	16ta	3a	-	Inf
WK	BCR119L3	Si-npn-Digi	Sw, 50V, 100mA, 250mW, R1=4.7k, 150MHz	TSLP-3	22ta		-	Inf
WK	BZX84-C13	Z-diode	13.6V±5%, 300mW	SOT-23	16dc	3a	-	Wte
WK	BZX84-C13W	Z-diode	13V±5%, 200mW	SOT-323	16dc	3a	-	Mco
WKs	BCR119	Si-npn-Digi	Sw, 50V, 100mA, 200mW, R1=4.7k, 150MHz	SOT-23	16ta	3a	-	Inf
WKs	BCR119F	Si-npn-Digi	Sw, 50V, 100mA, 250mW, R1=4.7k, 150MHz	TSFP-3	18ta	3a	-	Inf
WKs	BCR119T	Si-npn-Digi	Sw, 50V, 100mA, 250mW, R1=4.7k, 150MHz	SC-75	16ta	3a	-	Inf
WKs	BCR119W	Si-npn-Digi	Sw, 50V, 100mA, 200mW, R1=4.7k, 150MHz	SOT-323	16ta	3a	-	Inf
WL	2SA1589	Si-pnp-Digi	Sw, 50V, 100mA, 200mW, 200MHz, R1=22k	SOT-23	16ta	3a		Say
WL	BCR146L3	Si-npn-Digi	Sw, 50V, 70mA, 250mW, R1/R2=47k/22k, 150MHz	TSLP-3	22ta		-	Inf
WL	BZX84-C15	Z-diode	15V±5%, 300mW	SOT-23	16dc	3a	-	Wte
WL	BZX84-C15W	Z-diode	15V±5%, 200mW	SOT-323	16dc	3a	-	Mco
WLs	BCR146	Si-npn-Digi	Sw, 50V, 70mA, 200mW, R1/R2=47k/22k, 150MHz	SOT-23	16ta	3a	-	Inf
WLs	BCR146F	Si-npn-Digi	Sw, 50V, 70mA, 250mW, R1/R2=47k/22k, 150MHz	TSFP-3	18ta	3a	-	Inf
WLs	BCR146T	Si-npn-Digi	Sw, 50V, 70mA, 250mW, R1/R2=47k/22k, 150MHz	SC-75	16ta	3a	-	Inf
WLs	BCR146W	Si-npn-Digi	Sw, 50V, 70mA, 250mW, R1/R2=47k/22k, 150MHz	SOT-323	16ta	3a	-	Inf
WM	BCR183L3	Si-pnp-Digi	Sw, 50V, 100mA, 250mW, R1/R2=10k/10k, 130MHz	TSLP-3	22ta		-	Inf
WM	BZX84-C16	Z-diode	16V±5%, 300mW	SOT-23	16dc	3a	-	Wte
WM	BZX84-C16W	Z-diode	16V±5%, 200mW	SOT-323	16dc	3a	-	Mco
WMs	BCR183	Si-pnp-Digi	Sw, 50V, 100mA, 200mW, R1/R2=10k/10k, 200MHz	SOT-23	16ta	3a	-	Inf
WMs	BCR183F	Si-pnp-Digi	Sw, 50V, 100mA, 250mW, R1/R2=10k/10k, 130MHz	TSFP-3	18ta	3a	-	Inf
WMs	BCR183T	Si-pnp-Digi	Sw, 50V, 100mA, 250mW, R1/R2=10k/10k, 130MHz	SC-75	16ta	3a	-	Inf
WMs	BCR183W	Si-pnp-Digi	Sw, 50V, 100mA, 200mW, R1/R2=10k/10k, 200MHz	SOT-323	16ta	3a	-	Inf
WN	BCR185L3	Si-pnp-Digi	Sw, 50V, 100mA, 250mW, R1/R2=10k/47k, 150MHz	TSLP-3	22ta		-	Inf
WN	BZX84-C18	Z-diode	18V±5%, 300mW	SOT-23	16dc	3a	-	Wte
WN	BZX84-C18W	Z-diode	18V±5%, 200mW	SOT-323	16dc	3a	-	Mco
WNs	BCR185	Si-pnp-Digi	Sw, 50V, 100mA, 200mW, R1/R2=10k/47k, 200MHz	SOT-23	16ta	3a	-	Inf
WNs	BCR185F	Si-pnp-Digi	Sw, 50V, 100mA, 250mW, R1/R2=10k/47k, 150MHz	TSFP-3	18ta	3a	-	Inf
WNs	BCR185T	Si-pnp-Digi	Sw, 50V, 100mA, 250mW, R1/R2=10k/47k, 150MHz	SC-75	16ta	3a	-	Inf
WNs	BCR185W	Si-pnp-Digi	Sw, 50V, 100mA, 250mW, R1/R2=10k/47k, 200MHz	SOT-323	16ta	3a	-	Inf
WO	2SC2859-O	Si-npn	AF, 35V, 500mA, 150mW, B=70..140, 200MHz	SOT-23	16ta	3a	-	Tos
WO	2SC4118-O	Si-npn	AF-Drv, Sw, 35V, 500mA, 100mW, B=70..140, 200MHz	SOT-323	16ta	3a	-	Tos
WO	BCR191L3	Si-pnp-Digi	Sw, 50V, 100mA, 250mW, R1/R2=22k/22k, 130MHz	TSLP-3	22ta		-	Inf
WO	BZX84-C20	Z-diode	20V±5%, 300mW	SOT-23	16dc	3a	-	Wte
WO	BZX84-C20W	Z-diode	20V±5%, 200mW	SOT-323	16dc	3a	-	Mco
WO	KTC3876S-O	Si-npn	GP, 35V, 500mA, 150mW, B=70..140, 200MHz	SOT-23	16ta	3a	-	Kec
WOs	BCR191	Si-pnp-Digi	Sw, 50V, 100mA, 200mW, R1/R2=22k/22k, 200MHz	SOT-23	16ta	3a	-	Inf
WOs	BCR191F	Si-pnp-Digi	Sw, 50V, 100mA, 250mW, R1/R2=22k/22k, 130MHz	TSFP-3	18ta	3a	-	Inf
WOs	BCR191T	Si-pnp-Digi	Sw, 50V, 100mA, 250mW, R1/R2=22k/22k, 130MHz	SC-75	16ta	3a	-	Inf
WOs	BCR191W	Si-pnp-Digi	Sw, 50V, 100mA, 200mW, R1/R2=22k/22k, 200MHz	SOT-323	16ta	3a	-	Inf
WP	BCR192L3	Si-pnp-Digi	Sw, 50V, 100mA, 250mW, R1/R2=22k/47k, 150MHz	TSLP-3	22ta		-	Inf
WP	BZX84-C22	Z-diode	22V±5%, 300mW	SOT-23	16dc	3a	-	Wte
WP	BZX84-C22W	Z-diode	22V±5%, 200mW	SOT-323	16dc	3a	-	Mco
WPs	BCR192	Si-pnp-Digi	Sw, 50V, 100mA, 330mW, R1/R2=22k/47k, 200MHz	SOT-23	16ta	3a	-	Inf
WPs	BCR192F	Si-pnp-Digi	Sw, 50V, 100mA, 250mW, R1/R2=22k/47k, 150MHz	TSFP-3	18ta	3a	-	Inf
WPs	BCR192T	Si-pnp-Digi	Sw, 50V, 100mA, 250mW, R1/R2=22k/47k, 150MHz	SC-75	16ta	3a	-	Inf
WPs	BCR192W	Si-pnp-Digi	Sw, 50V, 100mA, 250mW, R1/R2=22k/47k, 200MHz	SOT-323	16ta	3a	-	Inf
WQ	2PD602Q	Si-npn	GP, Sw, 60V, 500mA, 250mW, B=85..170, >140MHz	SOT-23	16ta	3a	-	Phi
WQ	2SD1820-Q	Si-npn	GP, 30V, 500mA, 150mW, B=85..170, 20MHz	SC-70	16ta	3a	-	Pan
WQ	2SD602-Q	Si-npn	GP, AF, 50V, 500mA, 200mW, B=85..170, 200MHz	SC-59	16ta	3a	-	Pan
WR	2PD602R	Si-npn	GP, Sw, 60V, 500mA, 250mW, B=120..240, >160MHz	SOT-23	16ta	3a	-	Phi
WR	2SD1820-R	Si-npn	GP, 30V, 500mA, 150mW, B=120..240, 20MHz	SC-70	16ta	3a	-	Pan
WR	2SD602-R	Si-npn	GP, AF, 50V, 500mA, 200mW, B=120..240, 200MHz	SC-59	16ta	3a	-	Pan
WR	BCR198L3	Si-pnp-Digi	Sw, 50V, 70mA, 250mW, R1/R2=47k/47k, 100MHz	TSLP-3	22ta		-	Inf
WR	BZX84-C24	Z-diode	24V±5%, 300mW	SOT-23	16dc	3a	-	Wte
WR	BZX84-C24W	Z-diode	24V±5%, 200mW	SOT-323	16dc	3a	-	Mco
WR	MSD602-R	Si-npn	GP, 60V, 500mA, 200mW, B=120..240	SOT-323	16ta	3a	-	Mot
WR0	BZX84-B56	Z-diode	56V±2%, 300mW	SOT-23	16dc	3a	-	PhC
WR1	BZX84-B5V1	Z-diode	5,1V±2%, 300mW	SOT-23	16dc	3a	-	PhC
WR2	BFR93AW	Si-npn	UHF-A-Band, 15V, 30mA, 300mW, B>40, >5GHz	SOT-323	16ta	3a	-	Sil
WR2	BZX84-B5V6	Z-diode	5,6V±2%, 300mW	SOT-23	16dc	3a	-	PhC
WR3	BZX84-B62	Z-diode	62V±2%, 300mW	SOT-23	16dc	3a	-	PhC

SMD code	Type	Function	Short description	Case	Pin.	St.	Sch.	Mnf.
WR4	BZX84-B68	Z-diode	68V±2%, 300mW	SOT-23	16dc	3a	-	PhC
WR5	BZX84-B6V2	Z-diode	6,2V±2%, 300mW	SOT-23	16dc	3a	-	PhC
WR6	BZX84-B6V8	Z-diode	6,8V±2%, 300mW	SOT-23	16dc	3a	-	PhC
WR7	BZX84-B75	Z-diode	75V±2%, 300mW	SOT-23	16dc	3a	-	PhC
WR8	BZX84-B7V5	Z-diode	7,5V±2%, 300mW	SOT-23	16dc	3a	-	PhC
WR9	BZX84-B8V2	Z-diode	8,2V±2%, 300mW	SOT-23	16dc	3a	-	PhC
WRC	BFR193TRW	Si-npn	UHF, 20V, 80mA, 400mW, 8GHz	SOT-323	16te	3a	-	Sil
WRs	BCR198	Si-pnp-Digi	Sw, 50V, 70mA, 200mW, R1/R2=47k/47k, 190MHz	SOT-23	16ta	3a	-	Inf
WRs	BCR198F	Si-pnp-Digi	Sw, 50V, 70mA, 250mW, R1/R2=47k/47k, 100MHz	TSFP-3	18ta	3a	-	Inf
WRs	BCR198T	Si-pnp-Digi	Sw, 50V, 70mA, 250mW, R1/R2=47k/47k, 100MHz	SC-75	16ta	3a	-	Inf
WRs	BCR198W	Si-pnp-Digi	Sw, 50V, 70mA, 250mW, R1/R2=47k/47k, 190MHz	SOT-323	16ta	3a	-	Inf
WS	2PD602S	Si-npn	GP, Sw, 60V, 500mA, 250mW, B=85..170, >140MHz	SOT-23	16ta	3a	-	Phi
WS	2SD1820-S	Si-npn	GP, 30V, 500mA, 150mW, B=170..340, 20MHz	SC-70	16ta	3a	-	Pan
WS	2SD602-S	Si-npn	GP, AF, 50V, 500mA, 200mW, B=170..340, 200MHz	SC-59	16ta	3a	-	Pan
WS	BCR169L3	Si-pnp-Digi	Sw, 50V, 100mA, 250mW, R1=4.7k, 150MHz	TSLP-3	22ta		-	Inf
WS	BZX84-C27	Z-diode	27V±5%, 300mW	SOT-23	16dc	3a	-	Wte
WS	BZX84-C27W	Z-diode	27V±5%, 200mW	SOT-323	16dc	3a	-	Mco
WS0	BZX84-B39	Z-diode	39V±2%, 300mW	SOT-23	16dc	3a	-	PhC
WS1	BZX84-B3V0	Z-diode	3V±2%, 300mW	SOT-23	16dc	3a	-	PhC
WS2	BZX84-B3V3	Z-diode	3,3V±2%, 300mW	SOT-23	16dc	3a	-	PhC
WS2	BZX84-B3V6	Z-diode	3,6V±2%, 300mW	SOT-23	16dc	3a	-	PhC
WS4	BZX84-B3V9	Z-diode	3,9V±2%, 300mW	SOT-23	16dc	3a	-	PhC
WS5	BZX84-B43	Z-diode	43V±2%, 300mW	SOT-23	16dc	3a	-	PhC
WS6	BZX84-B47	Z-diode	47V±2%, 300mW	SOT-23	16dc	3a	-	PhC
WS7	BZX84-B4V3	Z-diode	4,3V±2%, 300mW	SOT-23	16dc	3a	-	PhC
WS8	BZX84-B4V7	Z-diode	4,7V±2%, 300mW	SOT-23	16dc	3a	-	PhC
WS9	BZX84-B51	Z-diode	51V±2%, 300mW	SOT-23	16dc	3a	-	PhC
WSs	BCR169	Si-pnp-Digi	Sw, 50V, 100mA, 200mW, R1=4.7k, 200MHz	SOT-23	16ta	3a	-	Inf
WSs	BCR169F	Si-pnp-Digi	Sw, 50V, 100mA, 250mW, R1=4.7k, 150MHz	TSFP-3	18ta	3a	-	Inf
WSs	BCR169T	Si-pnp-Digi	Sw, 50V, 100mA, 250mW, R1=4.7k, 150MHz	SC-75	16ta	3a	-	Inf
WSs	BCR169W	Si-pnp-Digi	Sw, 50V, 100mA, 200mW, R1=4.7k, 200MHz	SOT-323	16ta	3a	-	Inf
WT	2SC4694	Si-npn	AF, Mute, 50V, 500mA, 150mW, B=300..1200, 250MHz	MCP	16ta	3a	-	Say
WT	2SC4695	Si-npn	AF, Mute, 50V, 500mA, 250mW, B=300..1200, 250MHz	SOT-23	16ta	3a	-	Say
WT	BCR166L3	Si-pnp-Digi	Sw, 50V, 100mA, 250mW, R1/R2=4.7k/47k, 150MHz	TSLP-3	22ta		-	Inf
WT	BZX84-C30	Z-diode	30V±5%, 300mW	SOT-23	16dc	3a	-	Wte
WT	BZX84-C30W	Z-diode	30V±5%, 200mW	SOT-323	16dc	3a	-	Mco
WT1	BZX84-B9V1	Z-diode	9,1V±2%, 300mW	SOT-23	16dc	3a	-	PhC
WT2	BZX84-C27	Z-diode	27V±5%, 300mW	SOT-23	16dc	3a	-	PhC
WT3	BZX84-C2V4	Z-diode	2,4V±5%, 300mW	SOT-23	16dc	3a	-	PhC
WT4	BZX84-C2V7	Z-diode	2,7V±5%, 300mW	SOT-23	16dc	3a	-	PhC
WT5	BZX84-C30	Z-diode	30V±5%, 300mW	SOT-23	16dc	3a	-	PhC
WT6	BZX84-C33	Z-diode	33V±5%, 300mW	SOT-23	16dc	3a	-	PhC
WT7	BZX84-C36	Z-diode	36V±5%, 300mW	SOT-23	16dc	3a	-	PhC
WT8	BZX84-C39	Z-diode	39V±5%, 300mW	SOT-23	16dc	3a	-	PhC
WT9	BZX84-C3V0	Z-diode	3,0V±5%, 300mW	SOT-23	16dc	3a	-	PhC
WTs	BCR166	Si-pnp-Digi	Sw, 50V, 100mA, 200mW, R1/R2=4.7k/47k, 160MHz	SOT-23	16ta	3a	-	Inf
WTs	BCR166F	Si-pnp-Digi	Sw, 50V, 100mA, 250mW, R1/R2=4.7k/47k, 150MHz	TSFP-3	18ta	3a	-	Inf
WTs	BCR166T	Si-pnp-Digi	Sw, 50V, 100mA, 250mW, R1/R2=4.7k/47k, 150MHz	SC-75	16ta	3a	-	Inf
WTs	BCR166W	Si-pnp-Digi	Sw, 50V, 100mA, 250mW, R1/R2=4.7k/47k, 160MHz	SOT-323	16ta	3a	-	Inf
WU	BCR162L3	Si-pnp-Digi	Sw, 50V, 100mA, 250mW, R1/R2=4.7k/4.7k, 140MHz	TSLP-3	22ta		-	Inf
WU	BZX84-C33	Z-diode	33V±5%, 300mW	SOT-23	16dc	3a	-	Wte
WU	BZX84-C33W	Z-diode	33V±5%, 200mW	SOT-323	16dc	3a	-	Mco
WUs	BCR162	Si-pnp-Digi	Sw, 50V, 100mA, 200mW, R1/R2=4.7k/4.7k, 200MHz	SOT-23	16ta	3a	-	Inf
WUs	BCR162F	Si-pnp-Digi	Sw, 50V, 100mA, 250mW, R1/R2=4.7k/4.7k, 140MHz	TSFP-3	18ta	3a	-	Inf
WUs	BCR162T	Si-pnp-Digi	Sw, 50V, 100mA, 250mW, R1/R2=4.7k/4.7k, 140MHz	SC-75	16ta	3a	-	Inf
WV	BCR129L3	Si-npn-Digi	Sw, 50V, 100mA, 250mW, R1=10k, 150MHz	TSLP-3	22ta		-	Inf
WV1	BAS31	Si-diode	Dual, GP, Contr. Aval., 90V, 250mA, 250mW, 35pF, <50ns	SOT-23	16dl	3a	-	PhC
WV2	BAS35	Si-diode	Dual, GP, Contr. Aval., 90V, 250mA, 250mW, 35pF, <50ns	SOT-23	16df	3a	-	PhC
WV2	BFQ67W	Si-npn	UHF-A, LN, 20V, 50mA, 200mW, B=65..150, 7,5GHz	SOT-323	16ta	3a	-	Sil
WV3	BAT54A	Si-diode	Dual Schottky Rectifier, 30V, 200mA, Vf<1V(100mA), <5ns	SOT-23	16df	3a	-	PhC
WV4	BAT54S	Si-diode	Dual Schottky Rectifier, 30V, 200mA, Vf<1V(100mA), <5ns	SOT-23	16dl	3a	-	PhC
WV5	BAV23S	Si-diode	Dual, GP, 200V, 225mA, Vs<1,25V(200mA), <50ns	SOT-23	16dl	3a	-	PhC
WVs	BCR129	Si-npn-Digi	Sw, 50V, 100mA, 200mW, R1=10k, 150MHz	SOT-23	16ta	3a	-	Inf
WVs	BCR129F	Si-npn-Digi	Sw, 50V, 100mA, 250mW, R1=10k, 150MHz	TSFP-3	18ta	3a	-	Inf
WVs	BCR129T	Si-npn-Digi	Sw, 50V, 100mA, 250mW, R1=10k, 150MHz	SC-75	16ta	3a	-	Inf
WW	BCR179L3	Si-pnp-Digi	Sw, 50V, 100mA, 250mW, R1=10k, 150MHz	TSLP-3	22ta		-	Inf
WW	BZX84-C36	Z-diode	36V±5%, 300mW	SOT-23	16dc	3a	-	Wte
WW	BZX84-C36W	Z-diode	36V±5%, 200mW	SOT-323	16dc	3a	-	Mco
WW3	CMPZDA2V4	Z-diode	Dual, 2.4V±2,5%, 350mW	SOT-23	16df	3a	-	Cen
WW4	CMPZDA2V7	Z-diode	Dual, 2.7V±2,5%, 350mW	SOT-23	16df	3a	-	Cen
WW5	CMPZDA3V0	Z-diode	Dual, 3V±2,5%, 350mW	SOT-23	16df	3a	-	Cen
WW6	CMPZDA3V3	Z-diode	Dual, 3.3V±2,5%, 350mW	SOT-23	16df	3a	-	Cen
WW7	CMPZDA3V6	Z-diode	Dual, 3.6V±2,5%, 350mW	SOT-23	16df	3a	-	Cen
WW8	CMPZDA3V9	Z-diode	Dual, 3.9V±2,5%, 350mW	SOT-23	16df	3a	-	Cen
WW9	CMPZDA4V3	Z-diode	Dual, 4.3V±2,5%, 350mW	SOT-23	16df	3a	-	Cen

SMD code	Type	Function	Short description	Case	Pin.	St.	Sch.	Mnf.
WWs	BCR179F	Si-pnp-Digi	Sw, 50V, 100mA, 250mW, R1=10k, 150MHz	TSFP-3	18ta	3a	-	Inf
WWs	BCR179T	Si-pnp-Digi	Sw, 50V, 100mA, 250mW, R1=10k, 150MHz	SC-75	16ta	3a	-	Inf
WX	BCR196L3	Si-pnp-Digi	Sw, 50V, 70mA, 250mW, R1/R2=47k/22k, 150MHz	TSLP-3	22ta		-	Inf
WX	BZX84-C39	Z-diode	39V±5%, 300mW	SOT-23	16dc	3a	-	Wte
WX	BZX84-C39W	Z-diode	39V±5%, 200mW	SOT-323	16dc	3a	-	Mco
WXs	BCR196	Si-pnp-Digi	Sw, 50V, 70mA, 200mW, R1/R2=47k/22k, 150MHz	SOT-23	16ta	3a	-	Inf
WXs	BCR196F	Si-pnp-Digi	Sw, 50V, 70mA, 250mW, R1/R2=47k/22k, 150MHz	TSFP-3	18ta	3a	-	Inf
WXs	BCR196T	Si-pnp-Digi	Sw, 50V, 70mA, 250mW, R1/R2=47k/22k, 150MHz	SC-75	16ta	3a	-	Inf
WXs	BCR196W	Si-pnp-Digi	Sw, 50V, 70mA, 200mW, R1/R2=47k/22k, 150MHz	SOT-323	16ta	3a	-	Inf
WY	2SC2859-Y	Si-npn	AF, 35V, 500mA, 150mW, B=120..240, 200MHz	SOT-23	16ta	3a	-	Tos
WY	2SC3915	Si-npn-Digi	Sw, 50V, 500mA, 200mW, 250MHz, R1/R2=2k2/2k2	SOT-23	16ta	3a	-	Say
WY	2SC4118-Y	Si-npn	AF-Drv, Sw, 35V, 500mA, 100mW, B=120..240, 200MHz	SOT-323	16ta	3a	-	Tos
WY	BCR139L3	Si-npn-Digi	Sw, 50V, 100mA, 250mW, R1=22k, 150MHz	TSLP-3	22ta		-	Inf
WY	KTC3876S-Y	Si-npn	GP, 35V, 500mA, 150mW, B=120..240, 200MHz	SOT-23	16ta	3a	-	Kec
WY1	BZX84-B33	Z-diode	33V±2%, 300mW	SOT-23	16dc	3a	-	PhC
WY2	BZX84-B36	Z-diode	36V±2%, 300mW	SOT-23	16dc	3a	-	PhC
WYs	BCR139	Si-npn-Digi	Sw, 50V, 100mA, 200mW, R1=22k, 150MHz	SOT-23	16ta	3a	-	Inf
WYs	BCR139F	Si-npn-Digi	Sw, 50V, 100mA, 250mW, R1=22k, 150MHz	TSFP-3	18ta	3a	-	Inf
WYs	BCR139T	Si-npn-Digi	Sw, 50V, 100mA, 250mW, R1=22k, 150MHz	SC-75	16ta	3a	-	Inf
WZ	BCR142L3	Si-npn-Digi	Sw, 50V, 100mA, 250mW, R1/R2=22k/47k, 150MHz	TSLP-3	22ta		-	Inf
WZ0	BZX84-B2V4	Z-diode	2,4V±2%, 300mW	SOT-23	16dc	3a	-	PhC
WZ1	BZX84-B2V7	Z-diode	2,7V±2%, 300mW	SOT-23	16dc	3a	-	PhC
WZ4	BZX84-B30	Z-diode	30V±2%, 300mW	SOT-23	16dc	3a	-	PhC
WZ5	BZX84-B27	Z-diode	27V±2%, 300mW	SOT-23	16dc	3a	-	PhC
WZ6	BZX84-B11	Z-diode	11V±2%, 300mW	SOT-23	16dc	3a	-	PhC
WZ7	BZX84-B12	Z-diode	12V±2%, 300mW	SOT-23	16dc	3a	-	PhC
WZ8	BZX84-B13	Z-diode	13V±2%, 300mW	SOT-23	16dc	3a	-	PhC
WZ9	BZX84-B15	Z-diode	15V±2%, 300mW	SOT-23	16dc	3a	-	PhC
WZs	BCR142	Si-npn-Digi	Sw, 50V, 100mA, 200mW, R1/R2=22k/47k, 150MHz	SOT-23	16ta	3a	-	Inf
WZs	BCR142F	Si-npn-Digi	Sw, 50V, 100mA, 250mW, R1/R2=22k/47k, 150MHz	TSFP-3	18ta	3a	-	Inf
WZs	BCR142T	Si-npn-Digi	Sw, 50V, 100mA, 250mW, R1/R2=22k/47k, 150MHz	SC-75	16ta	3a	-	Inf
WZs	BCR142W	Si-npn-Digi	Sw, 50V, 100mA, 250mW, R1/R2=22k/47k, 150MHz	SOT-323	16ta	3a	-	Inf
X_	2SB1051K	Si-pnp	AF-Drv, 32V, 1A, 200mW, B=390, 150MHz	SOT-346	16ta	3a	-	Rhm
X1	BFT93	Si-pnp	UHF-A, 15V, 35mA, 5GHz	SOT-23	16ta	3a	-	Sie
X1	BZX84-C27	Z-diode	27V±5%, 300mW	SOT-23	16dc	3a	-	Sie
X1	BZX88-C27	Z-diode	27V±5%, 200mW	SOT-323	16dc	3a	-	Zx
X1	TC1272-10ENB	CMOS-IC	Voltage Detector 4,37V, -Reset Push-pull output	SOT-23	16vdb	3a	VD7	Mcc
X1p	BFT93	Si-pnp	UHF-A, 15V, 35mA, 5GHz	SOT-23	16ta	3a	-	Phi
X2	BZX84-C30	Z-diode	30V±5%, 300mW	SOT-23	16dc	3a	-	Sie
X2	BZX88-C30	Z-diode	30V±5%, 200mW	SOT-323	16dc	3a	-	Zx
X2	BZX99-C13	Z-diode	13V±5%, 300mW	SOT-23	16dc	3a	-	Phi
X2	TC1272-15ENB	CMOS-IC	Voltage Detector 4,12V, -Reset Push-pull output	SOT-23	16vdb	3a	VD7	Mcc
X3	BZX84-C33	Z-diode	33V±5%, 300mW	SOT-23	16dc	3a	-	Sie
X3	BZX88-C33	Z-diode	33V±5%, 200mW	SOT-323	16dc	3a	-	Zx
X3	BZX99-C15	Z-diode	15V±5%, 300mW	SOT-23	16dc	3a	-	Phi
X3	RN1131F	Si-npn-Digi	Sw, 50V, 100mA, 100mW, R1=100k	SOT-490	18ta	3a	-	Tos
X3	RN1131FV	Si-npn-Digi	Sw, 50V, 100mA, 150mW, R1=100k	SOT-723	18ta	3a	-	Tos
X3	TC1272-5ENB	CMOS-IC	Voltage Detector 4,62V, -Reset Push-pull output	SOT-23	16vdb	3a	VD7	Mcc
X4	BZX84-C36	Z-diode	36V±5%, 300mW	SOT-23	16dc	3a	-	Sie
X4	BZX88-C36	Z-diode	36V±5%, 200mW	SOT-323	16dc	3a	-	Zx
X4	KA4F4N	Si-npn-Digi	Sw, 60V, 100mA, 200mW, R1/R2=22k/47k	SC-75	16ta	3a	-	Nec
X4	RN1132F	Si-npn-Digi	Sw, 50V, 100mA, 100mW, R1=200k	SOT-490	18ta	3a	-	Tos
X4	RN1132FV	Si-npn-Digi	Sw, 50V, 100mA, 150mW, R1=200k	SOT-723	18ta	3a	-	Tos
X5	BZX84-C39	Z-diode	39V±5%, 300mW	SOT-23	16dc	3a	-	Sie
X5	BZX88-C39	Z-diode	39V±5%, 200mW	SOT-323	16dc	3a	-	Zx
X6	2SD1048-6	Si-npn	AF-Amp, 20V, 700mA, 200mW, B=200..400, 250MHz	SOT-23	16ta	3a	-	Say
X6	BZX84-C43	Z-diode	43V±5%, 300mW	SOT-23	16dc	3a	-	Sie
X6	BZX88-C43	Z-diode	43V±5%, 200mW	SOT-323	16dc	3a	-	Zx
X7	2SD1048-7	Si-npn	AF-Amp, 20V, 700mA, 200mW, B=300..400, 250MHz	SOT-23	16ta	3a	-	Say
X7	BZX84-C47	Z-diode	47V±5%, 300mW	SOT-23	16dc	3a	-	Sie
X7	BZX88-C47	Z-diode	47V±5%, 200mW	SOT-323	16dc	3a	-	Zx
X7	KN4F4N	Si-pnp-Digi	Sw, 60V, 100mA, 150mW, R1/R2=22k/47k	SC-75	16ta	3a	-	Nec
X8	2SD1048-8	Si-npn	AF-Amp, 20V, 700mA, 200mW, B=450..900, 250MHz	SOT-23	16ta	3a	-	Say
X9	1SS398	Si-diode	Dual, Rect, 420V, 100mA, 500ns	SOT-23	16ea	3a		Tos
XA	2SK3105	n-MOS*-e	V-MOS, LogL, 30V, ±2,5A, <0,15Ω	SOT-23	16fh	3a	-	Nec
XA	2SK3408	n-MOS*-e	V-MOS, LogL, 43±5V, ±1A, <0,26Ω(0,5A), 32/153ns	SOT-23	16fh	3a	-	Nec
XA	BZX99-C4V7	Z-diode	4,7V±5%, 300mW	SOT-23	16dc	3a	-	Phi
XA	RN1101	Si-npn-Digi	Sw, 50V, 100mA, 100mW, R1/R2=4.7k/4.7k	SOT-416	16ta	3a	-	Tos
XA	RN1101F	Si-npn-Digi	Sw, 50V, 100mA, 100mW, R1/R2=4.7k/4.7k	SOT-490	18ta	3a	-	Tos
XA	RN1101FT	Si-npn-Digi	Sw, 50V, 100mA, 100mW, R1/R2=4.7k/4.7k	TESM	18ta	3a	-	Tos
XA	RN1101FV	Si-npn-Digi	Sw, 50V, 100mA, 150mW, R1/R2=4.7k/4.7k	SOT-723	18ta	3a	-	Tos
XA	RN1301	Si-npn-Digi	Sw, 50V, 100mA, 400mW, R1/R2=4.7k/4.7k	SOT-323	16ta	3a	-	Tos
XA	RN1401	Si-npn-Digi	Sw, 50V, 100mA, 400mW, R1/R2=4.7k/4.7k	SOT-346	16ta	3a	-	Tos
XAs	BCR503	Si-npn-Digi	Sw, 50V, 500mA, 330mW, R1/R2=2.2k/2.2k, 100MHz	SOT-23	16ta	3a	-	Inf
XB	2SJ557	p-MOS*-e	V-MOS, LogL, 30V, ±2,5A, <0,29Ω	SOT-23	16fh	3a	-	Nec

SMD code	Type	Function	Short description	Case	Pin.	St.	Sch.	Mnf.
XB	5LP01C	p-MOS*+Di	Sw, U-Hi-Sp, 50V, 70mA, 250mW, 20/250ns	SOT-23	16fh	3a	-	Say
XB	5LP01M	p-MOS*+Di	Sw, U-Hi-Sp, 50V, 70mA, 150mW, 20/250ns	MCP3	16fh	3a	-	Say
XB	5LP01S	p-MOS*+Di	Sw, U-Hi-Sp, 50V, 70mA, 150mW, 20/250ns	SMCP	16fh	3a	-	Say
XB	5LP01SS	p-MOS*+Di	Sw, U-Hi-Sp, 50V, 70mA, 150mW, 20/250ns	SSFP	18fh	3a	-	Say
XB	BZX99-C5V1	Z-diode	5,1V±5%, 300mW	SOT-23	16dc	3a	-	Phi
XB	RN1102	Si-npn-Digi	Sw, 50V, 100mA, 100mW, R1/R2=10k/10k	SOT-416	16ta	3a	-	Tos
XB	RN1102F	Si-npn-Digi	Sw, 50V, 100mA, 100mW, R1/R2=10k/10k	SOT-490	18ta	3a	-	Tos
XB	RN1102FT	Si-npn-Digi	Sw, 50V, 100mA, 100mW, R1/R2=10k/10k	TESM	18ta	3a	-	Tos
XB	RN1102FV	Si-npn-Digi	Sw, 50V, 100mA, 150mW, R1/R2=10k/10k	SOT-723	18ta	3a	-	Tos
XB	RN1302	Si-npn-Digi	Sw, 50V, 100mA, 400mW, R1/R2=10k/10k	SOT-323	16ta	3a	-	Tos
XB	RN1402	Si-npn-Digi	Sw, 50V, 100mA, 400mW, R1/R2=10k/10k	SOT-346	16ta	3a	-	Tos
XB...	2SC4416	Si-npn	UHF/VHF, 25V, 50mA, 150mW, B=50..180, >3GHz	SOT-346	16te	3a	-	Hit
XBs	BCR553	Si-pnp-Digi	Sw, 50V, 500mA, 330mW, R1/R2=2.2k/2.2k, 150MHz	SOT-23	16ta	3a	-	Inf
XC	2SK492-C	n-FET	AF-Amp, 50V, 150mW, Idss=1..3mA, Rds=70Ω(5mA)	SC-59	16fa	3a	-	Mit
XC	BZX99-C5V6	Z-diode	5,6V±5%, 300mW	SOT-23	16dc	3a	-	Phi
XC	RN1103	Si-npn-Digi	Sw, 50V, 100mA, 100mW, R1/R2=22k/22k	SOT-416	16ta	3a	-	Tos
XC	RN1103F	Si-npn-Digi	Sw, 50V, 100mA, 100mW, R1/R2=22k/22k	SOT-490	18ta	3a	-	Tos
XC	RN1103FT	Si-npn-Digi	Sw, 50V, 100mA, 100mW, R1/R2=22k/22k	TESM	18ta	3a	-	Tos
XC	RN1103FV	Si-npn-Digi	Sw, 50V, 100mA, 150mW, R1/R2=22k/22k	SOT-723	18ta	3a	-	Tos
XC	RN1303	Si-npn-Digi	Sw, 50V, 100mA, 400mW, R1/R2=22k/22k	SOT-323	16ta	3a	-	Tos
XC	RN1403	Si-npn-Digi	Sw, 50V, 100mA, 400mW, R1/R2=22k/22k	SOT-346	16ta	3a	-	Tos
XCs	BCR533	Si-npn-Digi	Sw, 50V, 500mA, 330mW, R1/R2=10k/10k, 100MHz	SOT-23	16ta	3a	-	Inf
XD	2SK492-D	n-FET	AF-Amp, 50V, 150mW, Idss=2,5..6mA, Rds=70Ω(5mA)	SC-59	16fa	3a	-	Mit
XD	BZX99-C6V2	Z-diode	6,2V±5%, 300mW	SOT-23	16dc	3a	-	Phi
XD	RN1104	Si-npn-Digi	Sw, 50V, 100mA, 100mW, R1/R2=47k/47k	SOT-416	16ta	3a	-	Tos
XD	RN1104F	Si-npn-Digi	Sw, 50V, 100mA, 100mW, R1/R2=47k/47k	SOT-490	18ta	3a	-	Tos
XD	RN1104FT	Si-npn-Digi	Sw, 50V, 100mA, 100mW, R1/R2=47k/47k	TESM	18ta	3a	-	Tos
XD	RN1104FV	Si-npn-Digi	Sw, 50V, 100mA, 150mW, R1/R2=47k/47k	SOT-723	18ta	3a	-	Tos
XD	RN1304	Si-npn-Digi	Sw, 50V, 100mA, 400mW, R1/R2=47k/47k	SOT-323	16ta	3a	-	Tos
XD	RN1404	Si-npn-Digi	Sw, 50V, 100mA, 400mW, R1/R2=47k/47k	SOT-346	16ta	3a	-	Tos
XDs	BCR555	Si-pnp-Digi	Sw, 50V, 500mA, 330mW, R1/R2=2.2k/10k, 100MHz	SOT-23	16ta	3a	-	Inf
XE	2SK492-E	n-FET	AF-Amp, 50V, 150mW, Idss=5..12mA, Rds=70Ω(5mA)	SC-59	16fa	3a	-	Mit
XE	5LP02C	p-MOS*+Di	Sw, U-Hi-Sp, 50V, 140mA, 250mW, 20/250ns	SOT-23	16fh	3a	-	Say
XE	BZX99-C6V8	Z-diode	6,8V±5%, 300mW	SOT-23	16dc	3a	-	Phi
XE	RN1105	Si-npn-Digi	Sw, 50V, 100mA, 100mW, R1/R2=2.2k/47k	SOT-416	16ta	3a	-	Tos
XE	RN1105F	Si-npn-Digi	Sw, 50V, 100mA, 100mW, R1/R2=2.2k/47k	SOT-490	18ta	3a	-	Tos
XE	RN1105FT	Si-npn-Digi	Sw, 50V, 100mA, 100mW, R1/R2=2.2k/47k	TESM	18ta	3a	-	Tos
XE	RN1105FV	Si-npn-Digi	Sw, 50V, 100mA, 150mW, R1/R2=2.2k/47k	SOT-723	18ta	3a	-	Tos
XE	RN1305	Si-npn-Digi	Sw, 50V, 100mA, 400mW, R1/R2=2.2k/47k	SOT-323	16ta	3a	-	Tos
XE	RN1405	Si-npn-Digi	Sw, 50V, 100mA, 400mW, R1/R2=2.2k/47k	SOT-346	16ta	3a	-	Tos
XF	5HP02C	p-MOS*+Di	Sw, U-Hi-Sp, 50V, 140mA, 250mW, 13/190ns, 4.7Ω(70mA)	SOT-23	16fh	3a	-	Say
XF	5HP02M	p-MOS*+Di	Sw, U-Hi-Sp, 50V, 140mA, 150mW, 13/190ns, 4.7Ω(70mA)	MCP3	16fh	3a	-	Say
XF	RN1106	Si-npn-Digi	Sw, 50V, 100mA, 100mW, R1/R2=4.7k/47k	SOT-416	16ta	3a	-	Tos
XF	RN1106F	Si-npn-Digi	Sw, 50V, 100mA, 100mW, R1/R2=4.7k/47k	SOT-490	18ta	3a	-	Tos
XF	RN1106FT	Si-npn-Digi	Sw, 50V, 100mA, 100mW, R1/R2=4.7k/47k	TESM	18ta	3a	-	Tos
XF	RN1106FV	Si-npn-Digi	Sw, 50V, 100mA, 150mW, R1/R2=4.7k/47k	SOT-723	18ta	3a	-	Tos
XF	RN1306	Si-npn-Digi	Sw, 50V, 100mA, 400mW, R1/R2=4.7k/47k	SOT-323	16ta	3a	-	Tos
XF	RN1406	Si-npn-Digi	Sw, 50V, 100mA, 400mW, R1/R2=4.7k/47k	SOT-346	16ta	3a	-	Tos
XF-	2SC4464	Si-npn	VHF/UHF, 15V, 5mA, 50mW, B=40..250, >2.5GHz	SOT-323	16ta	3a	-	Hit
XFs	BCR512	Si-npn-Digi	Sw, 50V, 500mA, 330mW, R1/R2=4.7k/4.7k, 100MHz	SOT-23	16ta	3a	-	Inf
XGs	BCR523	Si-npn-Digi	Sw, 50V, 500mA, 330mW, R1/R2=1k/10k, 100MHz	SOT-23	16ta	3a	-	Inf
XH	RN1107	Si-npn-Digi	Sw, 50V, 100mA, 100mW, R1/R2=10k/47k	SOT-416	16ta	3a	-	Tos
XH	RN1107F	Si-npn-Digi	Sw, 50V, 100mA, 100mW, R1/R2=10k/47k	SOT-490	18ta	3a	-	Tos
XH	RN1107FT	Si-npn-Digi	Sw, 50V, 100mA, 100mW, R1/R2=10k/47k	TESM	18ta	3a	-	Tos
XH	RN1107FV	Si-npn-Digi	Sw, 50V, 100mA, 150mW, R1/R2=10k/47k	SOT-723	18ta	3a	-	Tos
XH	RN1307	Si-npn-Digi	Sw, 50V, 100mA, 400mW, R1/R2=10k/47k	SOT-323	16ta	3a	-	Tos
XH	RN1407	Si-npn-Digi	Sw, 50V, 100mA, 400mW, R1/R2=10k/47k	SOT-346	16ta	3a	-	Tos
XH	RN2107FT	Si-pnp-Digi	Sw, 50V, 100mA, 100mW, R1/R2=10k/47k	TESM	18ta	3a	-	Tos
XH	RN2107FV	Si-pnp-Digi	Sw, 50V, 100mA, 150mW, R1/R2=10k/47k	SOT-723	18ta	3a	-	Tos
XHs	BCR573	Si-pnp-Digi	Sw, 50V, 500mA, 330mW, R1/R2=1k/10k, 100MHz	SOT-23	16ta	3a	-	Inf
XI	RN1108	Si-npn-Digi	Sw, 50V, 100mA, 100mW, R1/R2=22k/47k	SOT-416	16ta	3a	-	Tos
XI	RN1108F	Si-npn-Digi	Sw, 50V, 100mA, 100mW, R1/R2=22k/47k	SOT-490	18ta	3a	-	Tos
XI	RN1108FT	Si-npn-Digi	Sw, 50V, 100mA, 100mW, R1/R2=22k/47k	TESM	18ta	3a	-	Tos
XI	RN1108FV	Si-npn-Digi	Sw, 50V, 100mA, 150mW, R1/R2=22k/47k	SOT-723	18ta	3a	-	Tos
XI	RN1308	Si-npn-Digi	Sw, 50V, 100mA, 400mW, R1/R2=22k/47k	SOT-323	16ta	3a	-	Tos
XI	RN1408	Si-npn-Digi	Sw, 50V, 100mA, 400mW, R1/R2=22k/47k	SOT-346	16ta	3a	-	Tos
XI	RN2108F	Si-pnp-Digi	Sw, 50V, 100mA, 100mW, R1/R2=22k/47k	SOT-490	18ta	3a	-	Tos
XI	RN2108FT	Si-pnp-Digi	Sw, 50V, 100mA, 100mW, R1/R2=22k/47k	TESM	18ta	3a	-	Tos
XI	RN2108FV	Si-pnp-Digi	Sw, 50V, 100mA, 150mW, R1/R2=22k/47k	SOT-723	18ta	3a	-	Tos
XJ	2SK2273	n-MOS*-e	V-MOS, LogL, 20V, 0,5A, <0,75Ω	SOT-23	16fh	3a	-	Say
XJ	RN1109	Si-npn-Digi	Sw, 50V, 100mA, 100mW, R1/R2=47k/22k	SOT-416	16ta	3a	-	Tos
XJ	RN1109F	Si-npn-Digi	Sw, 50V, 100mA, 100mW, R1/R2=47k/22k	SOT-490	18ta	3a	-	Tos
XJ	RN1109FT	Si-npn-Digi	Sw, 50V, 100mA, 100mW, R1/R2=47k/22k	TESM	18ta	3a	-	Tos
XJ	RN1109FV	Si-npn-Digi	Sw, 50V, 100mA, 150mW, R1/R2=47k/22k	SOT-723	18ta	3a	-	Tos
XJ	RN1309	Si-npn-Digi	Sw, 50V, 100mA, 400mW, R1/R2=47k/22k	SOT-323	16ta	3a	-	Tos

SMD code	Type	Function	Short description	Case	Pin.	St.	Sch.	Mnf.
XJ	RN1409	Si-npn-Digi	Sw, 50V, 100mA, 400mW, R1/R2=47k/22k	SOT-346	16ta	3a	-	Tos
XJ	RN2109F	Si-pnp-Digi	Sw, 50V, 100mA, 100mW, R1/R2=47k/22k	SOT-490	18ta	3a	-	Tos
XJ	RN2109FT	Si-pnp-Digi	Sw, 50V, 100mA, 100mW, R1/R2=47k/22k	TESM	18ta	3a	-	Tos
XJ	RN2109FV	Si-pnp-Digi	Sw, 50V, 100mA, 150mW, R1/R2=47k/22k	SOT-723	18ta	3a	-	Tos
XK	RN1110	Si-npn-Digi	Sw, 50V, 100mA, 100mW, R1=4.7k	SOT-416	16ta	3a	-	Tos
XK	RN1110F	Si-npn-Digi	Sw, 50V, 100mA, 100mW, R1=4.7k	SOT-490	18ta	3a	-	Tos
XK	RN1110FT	Si-npn-Digi	Sw, 50V, 100mA, 100mW, R1=4.7k	TESM	18ta	3a	-	Tos
XK	RN1110FV	Si-npn-Digi	Sw, 50V, 100mA, 150mW, R1=4.7k	SOT-723	18ta	3a	-	Tos
XK	RN1310	Si-npn-Digi	Sw, 50V, 100mA, 400mW, R1=4.7k	SOT-323	16ta	3a	-	Tos
XK	RN1410	Si-npn-Digi	Sw, 50V, 100mA, 400mW, R1=4.7k	SOT-346	16ta	3a	-	Tos
XK	RN2110F	Si-pnp-Digi	Sw, 50V, 100mA, 100mW, R1=4.7k	SOT-490	18ta	3a	-	Tos
XK	RN2110FS	Si-pnp-Digi	Sw, 20V, 50mA, 50mW, R1=4.7k	fSM	19ta	3a	-	Tos
XK	RN2110FV	Si-pnp-Digi	Sw, 50V, 100mA, 150mW, R1=4.7k	SOT-723	18ta	3a	-	Tos
XKs	BCR519	Si-npn-Digi	Sw, 50V, 500mA, 330mW, R1=4.7k, 100MHz	SOT-23	16ta	3a	-	Inf
XL	2SA1597	Si-pnp-Digi	Sw, 50V, 100mA, 200mW, 200MHz, R1/R2=4.7k/47k	SOT-23	16ta	3a		Say
XL	BZX99-C2V4	Z-diode	2,4V±5%, 300mW	SOT-23	16dc	3a	-	Phi
XLs	BCR569	Si-pnp-Digi	Sw, 50V, 500mA, 330mWmW, R1=4.7k, 150MHz	SOT-23	16ta	3a	-	Inf
XM	BZX99-C2V7	Z-diode	2,7V±5%, 300mW	SOT-23	16dc	3a	-	Phi
XM	RN1111	Si-npn-Digi	Sw, 50V, 100mA, 100mW, R1=10k	SOT-416	16ta	3a	-	Tos
XM	RN1111F	Si-npn-Digi	Sw, 50V, 100mA, 100mW, R1=10k	SOT-490	18ta	3a	-	Tos
XM	RN1111FT	Si-npn-Digi	Sw, 50V, 100mA, 100mW, R1=10k	TESM	18ta	3a	-	Tos
XM	RN1111FV	Si-npn-Digi	Sw, 50V, 100mA, 150mW, R1=10k	SOT-723	18ta	3a	-	Tos
XM	RN1311	Si-npn-Digi	Sw, 50V, 100mA, 400mW, R1=10k	SOT-323	16ta	3a	-	Tos
XM	RN1411	Si-npn-Digi	Sw, 50V, 100mA, 400mW, R1=10k	SOT-346	16ta	3a	-	Tos
XM	RN2111F	Si-pnp-Digi	Sw, 50V, 100mA, 100mW, R1=10k	SOT-490	18ta	3a	-	Tos
XM	RN2111FS	Si-pnp-Digi	Sw, 20V, 50mA, 50mW, R1=10k	fSM	19ta	3a	-	Tos
XM	RN2111FV	Si-pnp-Digi	Sw, 50V, 100mA, 150mW, R1=10k	SOT-723	18ta	3a	-	Tos
XM-	2SC4593	Si-npn	VHF/UHF, 15V, 50mA, 100mW, B=40..250, >6.5GHz	SOT-323	16ta	3a	-	Hit
XM_	2SC4591	Si-npn	UHF/VHF, 15V, 50mA, 150mW, B=40..250, >6.5GHz	SOT-346	16ta	3a	-	Hit
XMs	BCR583	Si-pnp-Digi	Sw, 50V, 500mA, 330mW, R1/R2=10k/10k, 150MHz	SOT-23	16ta	3a	-	Inf
XN	BZX99-C3V0	Z-diode	3V±5%, 300mW	SOT-23	16dc	3a	-	Phi
XN	RN1112	Si-npn-Digi	Sw, 50V, 100mA, 100mW, R1=22k	SOT-416	16ta	3a	-	Tos
XN	RN1112F	Si-npn-Digi	Sw, 50V, 100mA, 100mW, R1=22k	SOT-490	18ta	3a	-	Tos
XN	RN1112FT	Si-npn-Digi	Sw, 50V, 100mA, 100mW, R1=22k	TESM	18ta	3a	-	Tos
XN	RN1112FV	Si-npn-Digi	Sw, 50V, 100mA, 150mW, R1=22k	SOT-723	18ta	3a	-	Tos
XN	RN1312	Si-npn-Digi	Sw, 50V, 100mA, 400mW, R1=22k	SOT-323	16ta	3a	-	Tos
XN	RN1412	Si-npn-Digi	Sw, 50V, 100mA, 400mW, R1=22k	SOT-346	16ta	3a	-	Tos
XN	RN2112F	Si-pnp-Digi	Sw, 50V, 100mA, 100mW, R1=22k	SOT-490	18ta	3a	-	Tos
XN	RN2112FS	Si-pnp-Digi	Sw, 20V, 50mA, 50mW, R1=22k	fSM	19ta	3a	-	Tos
XN	RN2112FV	Si-pnp-Digi	Sw, 50V, 100mA, 150mW, R1=22k	SOT-723	18ta	3a	-	Tos
XN	RN2412	Si-pnp-Digi	Sw, 50V, 100mA, 400mW, R1=22k	SOT-346	16ta	3a	-	Tos
XP	BZX99-C3V3	Z-diode	3,3V±5%, 300mW	SOT-23	16dc	3a	-	Phi
XP	MMBD3000	Si-diode	Sw, 30V, 200mA, 225mW, Vf<0,95V(10mA), <2pF	SOT-346	16dc	3a	-	Mot
XP	RN1113	Si-npn-Digi	Sw, 50V, 100mA, 100mW, R1=47k	SOT-416	16ta	3a	-	Tos
XP	RN1113F	Si-npn-Digi	Sw, 50V, 100mA, 100mW, R1=47k	SOT-490	18ta	3a	-	Tos
XP	RN1113FT	Si-npn-Digi	Sw, 50V, 100mA, 100mW, R1=47k	TESM	18ta	3a	-	Tos
XP	RN1113FV	Si-npn-Digi	Sw, 50V, 100mA, 150mW, R1=47k	SOT-723	18ta	3a	-	Tos
XP	RN1313	Si-npn-Digi	Sw, 50V, 100mA, 400mW, R1=47k	SOT-323	16ta	3a	-	Tos
XP	RN1413	Si-npn-Digi	Sw, 50V, 100mA, 400mW, R1=47k	SOT-346	16ta	3a	-	Tos
XP	RN2113F	Si-pnp-Digi	Sw, 50V, 100mA, 100mW, R1=47k	SOT-490	18ta	3a	-	Tos
XP	RN2113FS	Si-pnp-Digi	Sw, 20V, 50mA, 50mW, R1=47k	fSM	19ta	3a	-	Tos
XP	RN2113FV	Si-pnp-Digi	Sw, 50V, 100mA, 150mW, R1=47k	SOT-723	18ta	3a	-	Tos
XP	RN2413	Si-pnp-Digi	Sw, 50V, 100mA, 400mW, R1=47k	SOT-346	16ta	3a	-	Tos
XQ	2PD602AQ	Si-npn	GP, Sw, 60V, 500mA, 250mW, B=85..170, >140MHz	SC-59	16ta	3a	-	Phi
XQ	2SD1820A-Q	Si-npn	GP, 60V, 500mA, 150mW, B=85..170, 20MHz	SC-70	16ta	3a	-	Pan
XQ	2SD602A-Q	Si-npn	GP, AF, 60V, 500mA, 200mW, B=85..170, 200MHz	SC-59	16ta	3a	-	Pan
XQ	MMBD3005	Si-diode	Dual, Sw, 30V, 200mA, 225mW, Vf<0,95V(10mA), <2pF	SOT-346	16df	3a	-	Mot
XQ	RN1114	Si-npn-Digi	Sw, 50V, 100mA, 100mW, R1/R2=1k/10k	SOT-416	16ta	3a	-	Tos
XQ	RN1114F	Si-npn-Digi	Sw, 50V, 100mA, 100mW, R1/R2=1k/10k	SOT-490	18ta	3a	-	Tos
XQ	RN1114FT	Si-npn-Digi	Sw, 50V, 100mA, 100mW, R1/R2=1k/10k	TESM	18ta	3a	-	Tos
XQ	RN1114FV	Si-npn-Digi	Sw, 50V, 100mA, 150mW, R1/R2=1k/10k	SOT-723	18ta	3a	-	Tos
XQ	RN1314	Si-npn-Digi	Sw, 50V, 100mA, 400mW, R1/R2=1k/10k	SOT-323	16ta	3a	-	Tos
XQ	RN1414	Si-npn-Digi	Sw, 50V, 100mA, 400mW, R1/R2=1k/10k	SOT-346	16ta	3a	-	Tos
XQ	RN2114F	Si-pnp-Digi	Sw, 50V, 100mA, 100mW, R1/R2=1k/10k	SOT-490	18ta	3a	-	Tos
XQ	RN2114FT	Si-pnp-Digi	Sw, 50V, 100mA, 100mW, R1/R2=1k/10k	TESM	18ta	3a	-	Tos
XR	2PD602AR	Si-npn	GP, Sw, 60V, 500mA, 250mW, B=120..240, >160MHz	SC-59	16ta	3a	-	Phi
XR	2SD1820A-R	Si-npn	GP, 60V, 500mA, 150mW, B=120..240, 20MHz	SC-70	16ta	3a	-	Pan
XR	2SD602A-R	Si-npn	GP, AF, 60V, 500mA, 200mW, B=120..240, 200MHz	SC-59	16ta	3a	-	Pan
XR	BZX99-C3V6	Z-diode	3,6V±5%, 300mW	SOT-23	16dc	3a	-	Phi
XS	2PD602AS	Si-npn	GP, Sw, 60V, 500mA, 250mW, B=170..340, >180MHz	SC-59	16ta	3a	-	Phi
XS	2SD1820A-S	Si-npn	GP, 60V, 500mA, 150mW, B=170..340, 20MHz	SC-70	16ta	3a	-	Pan
XS	2SD602A-S	Si-npn	GP, AF, 60V, 500mA, 200mW, B=170..340, 200MHz	SC-59	16ta	3a	-	Pan
XS	BZX99-C3V9	Z-diode	3,9V±5%, 300mW	SOT-23	16dc	3a	-	Phi
XS	RN1115	Si-npn-Digi	Sw, 50V, 100mA, 100mW, R1/R2=2.2k/10k	SOT-416	16ta	3a	-	Tos
XS	RN1115F	Si-npn-Digi	Sw, 50V, 100mA, 100mW, R1/R2=2.2k/10k	SOT-490	18ta	3a	-	Tos

SMD code	Type	Function	Short description	Case	Pin.	St.	Sch.	Mnf.
XS	RN1115FT	Si-npn-Digi	Sw, 50V, 100mA, 100mW, R1/R2=2.2k/10k	TESM	18ta	3a	-	Tos
XS	RN1115FV	Si-npn-Digi	Sw, 50V, 100mA, 150mW, R1/R2=2.2k/10k	SOT-723	18ta	3a	-	Tos
XS	RN1315	Si-npn-Digi	Sw, 50V, 100mA, 400mW, R1/R2=2.2k/10k	SOT-323	16ta	3a	-	Tos
XS	RN1415	Si-npn-Digi	Sw, 50V, 100mA, 400mW, R1/R2=2.2k/10k	SOT-346	16ta	3a	-	Tos
XS	RN2115F	Si-pnp-Digi	Sw, 50V, 100mA, 100mW, R1/R2=2.2k/10k	SOT-490	18ta	3a	-	Tos
XS	RN2115FT	Si-pnp-Digi	Sw, 50V, 100mA, 100mW, R1/R2=2.2k/10k	TESM	18ta	3a	-	Tos
XT	BZX99-C4V3	Z-diode	4,3V±5%, 300mW	SOT-23	16dc	3a	-	Phi
XT	RN1116	Si-npn-Digi	Sw, 50V, 100mA, 100mW, R1/R2=4.7k/10k	SOT-416	16ta	3a	-	Tos
XT	RN1116F	Si-npn-Digi	Sw, 50V, 100mA, 100mW, R1/R2=4.7k/10k	SOT-490	18ta	3a	-	Tos
XT	RN1116FT	Si-npn-Digi	Sw, 50V, 100mA, 100mW, R1/R2=4.7k/10k	TESM	18ta	3a	-	Tos
XT	RN1116FV	Si-npn-Digi	Sw, 50V, 100mA, 150mW, R1/R2=4.7k/10k	SOT-723	18ta	3a	-	Tos
XT	RN1316	Si-npn-Digi	Sw, 50V, 100mA, 400mW, R1/R2=4.7k/10k	SOT-323	16ta	3a	-	Tos
XT	RN1416	Si-npn-Digi	Sw, 50V, 100mA, 400mW, R1/R2=4.7k/10k	SOT-346	16ta	3a	-	Tos
XT	RN2116F	Si-pnp-Digi	Sw, 50V, 100mA, 100mW, R1/R2=4.7k/10k	SOT-490	18ta	3a	-	Tos
XT	RN2116FT	Si-pnp-Digi	Sw, 50V, 100mA, 100mW, R1/R2=4.7k/10k	TESM	18ta	3a	-	Tos
XT	RN2116FV	Si-pnp-Digi	Sw, 50V, 100mA, 150mW, R1/R2=4.7k/10k	SOT-723	18ta	3a	-	Tos
XT-	2SC4674	Si-npn	VHF/UHF, 12V, 8mA, 50mW, B=50..250, >4GHz	SOT-323	16ta	3a	-	Hit
XU	BZX99-C7V5	Z-diode	7,5V±5%, 300mW	SOT-23	16dc	3a	-	Phi
XU	RN1117	Si-npn-Digi	Sw, 50V, 100mA, 100mW, R1/R2=10k/4.7k	SOT-416	16ta	3a	-	Tos
XU	RN1117F	Si-npn-Digi	Sw, 50V, 100mA, 100mW, R1/R2=10k/4.7k	SOT-490	18ta	3a	-	Tos
XU	RN1117FT	Si-npn-Digi	Sw, 50V, 100mA, 100mW, R1/R2=10k/4.7k	TESM	18ta	3a	-	Tos
XU	RN1117FV	Si-npn-Digi	Sw, 50V, 100mA, 150mW, R1/R2=10k/4.7k	SOT-723	18ta	3a	-	Tos
XU	RN1317	Si-npn-Digi	Sw, 50V, 100mA, 400mW, R1/R2=10k/4.7k	SOT-323	16ta	3a	-	Tos
XU	RN1417	Si-npn-Digi	Sw, 50V, 100mA, 400mW, R1/R2=10k/4.7k	SOT-346	16ta	3a	-	Tos
XU	RN2117F	Si-pnp-Digi	Sw, 50V, 100mA, 100mW, R1/R2=10k/4.7k	SOT-490	18ta	3a	-	Tos
XU	RN2117FT	Si-pnp-Digi	Sw, 50V, 100mA, 100mW, R1/R2=10k/4.7k	TESM	18ta	3a	-	Tos
XU_	2SC4680	Si-npn	UHF/VHF, 12V, 50mA, 150mW, B>100	SOT-346	16ta	3a	-	Hit
XUs	BCR562	Si-pnp-Digi	Sw, 50V, 500mA, 330mW, R1/R2=4.7k/4.7k, 150MHz	SOT-23	16ta	3a	-	Inf
XV	BZX99-C8V2	Z-diode	8,2V±5%, 300mW	SOT-23	16dc	3a	-	Phi
XV-	2SC4702	Si-npn	AF, Vid, 300/300V, 50mA, 150mW, 80MHz, B=60..150	SOT-23	16ta	3a	-	Hit
XVs	BCR521	Si-npn-Digi	Sw, 50V, 500mA, 330mW, R1/R2=1k/1k, 100MHz	SOT-23	16ta	3a	-	Inf
XW	BZX99-C9V1	Z-diode	9,1V±5%, 300mW	SOT-23	16dc	3a	-	Phi
XW	RN1118	Si-npn-Digi	Sw, 50V, 100mA, 100mW, R1/R2=47k/10k	SOT-416	16ta	3a	-	Tos
XW	RN1118F	Si-npn-Digi	Sw, 50V, 100mA, 100mW, R1/R2=47k/10k	SOT-490	18ta	3a	-	Tos
XW	RN1118FT	Si-npn-Digi	Sw, 50V, 100mA, 100mW, R1/R2=47k/10k	TESM	18ta	3a	-	Tos
XW	RN1118FV	Si-npn-Digi	Sw, 50V, 100mA, 150mW, R1/R2=47k/10k	SOT-723	18ta	3a	-	Tos
XW	RN1318	Si-npn-Digi	Sw, 50V, 100mA, 400mW, R1/R2=47k/10k	SOT-323	16ta	3a	-	Tos
XW	RN1418	Si-npn-Digi	Sw, 50V, 100mA, 400mW, R1/R2=47k/10k	SOT-346	16ta	3a	-	Tos
XW	RN2118F	Si-pnp-Digi	Sw, 50V, 100mA, 100mW, R1/R2=47k/10k	SOT-490	18ta	3a	-	Tos
XW	RN2118FT	Si-pnp-Digi	Sw, 50V, 100mA, 100mW, R1/R2=47k/10k	TESM	18ta	3a	-	Tos
XWs	BCR505	Si-npn-Digi	Sw, 50V, 500mA, 330mW, R1/R2=2.2k/10k, 100MHz	SOT-23	16ta	3a	-	Inf
XX	BZX99-C10	Z-diode	10V±5%, 300mW	SOT-23	16dc	3a	-	Phi
XXs	BCR571	Si-pnp-Digi	Sw, 50V, 500mA, 330mW, R1/R2=1k/1k, 150MHz	SOT-23	16ta	3a	-	Inf
XY	2SD1851	Si-npn-Darl	AF-Drv, 80V, 200mA, 200mW, B>5000	SOT-23	16ta	3a	-	Say
XY	BZX99-C11	Z-diode	11V±5%, 300mW	SOT-23	16dc	3a	-	Phi
XZ	BZX99-C12	Z-diode	12V±5%, 300mW	SOT-23	16dc	3a	-	Phi
Y1	BZX84-A11	Z-diode	11V±1%, Izt=23mA, 350mW	SOT-23	16dc	3a	-	Cen
Y1	BZX84-B11	Z-diode	11V±2%, Izt=23mA, 350mW	SOT-23	16dc	3a	-	Cen
Y1	BZX84-C11-V	Z-diode	11V±5%, Zzt=10Ω(20mA), 300mW	SOT-23	16dc	3a,3g		Cen,F,Vs
Y1	TC1273-10ENB	CMOS-IC	Voltage Detector 4,37V, -Reset Open drain output	SOT-23	16vdb	3a	VD6	Mcc
Y1	TC1273-15ENB	CMOS-IC	Voltage Detector 4,12V, -Reset Open drain output	SOT-23	16vdb	3a	VD6	Mcc
Y10	BZX84-A27	Z-diode	27V±1%, Izt=9mA, 350mW	SOT-23	16dc	3a	-	Cen
Y10	BZX84-B27	Z-diode	27V±2%, Izt=9mA, 350mW	SOT-23	16dc	3a	-	Cen
Y10	BZX84-C27-V	Z-diode	27V±5%, Zzt=25Ω(80mA), 300mW	SOT-23	16dc	3a,3g		F,Vs,Mot
Y11	BZX84-A30	Z-diode	30V±1%, Izt=8mA, 350mW	SOT-23	16dc	3a	-	Cen
Y11	BZX84-B30	Z-diode	30V±2%, Izt=8mA, 350mW	SOT-23	16dc	3a	-	Cen
Y11	BZX84-C30-V	Z-diode	30V±5%, Zzt=30Ω(80mA), 300mW	SOT-23	16dc	3a,3g		Cen,F,Vs
Y12	2SA1464-Y12	Si-pnp	AF, Sw, 60V, 500mA, 200mW, 400MHz, B=75..150	SOT-23-3L	16te	3a	-	Trs
Y12	2SA1608-12	Si-pnp	HF, Sw, 60V, 500mA, 150mW, B=75..150, 400MHz	SOT-23	16ta	3a		Nec
Y12	BZX84-A33	Z-diode	33V±1%, Izt=7mA, 350mW	SOT-23	16dc	3a	-	Cen
Y12	BZX84-B33	Z-diode	33V±2%, Izt=7mA, 350mW	SOT-23	16dc	3a	-	Cen
Y12	BZX84-C33-V	Z-diode	33V±5%, Zzt=35Ω(80mA), 300mW	SOT-23	16dc	3a,3g		Cen,F,Vs
Y13	2SA1464-Y13	Si-pnp	AF, Sw, 60V, 500mA, 200mW, 400MHz, B=100..200	SOT-23-3L	16te	3a	-	Trs
Y13	2SA1608-13	Si-pnp	HF, Sw, 60V, 500mA, 150mW, B=100..200, 400MHz	SOT-23	16ta	3a		Nec
Y13	BZX84-A36	Z-diode	36V±1%, Izt=6.9mA, 350mW	SOT-23	16dc	3a	-	Cen
Y13	BZX84-B36	Z-diode	36V±2%, Izt=6.9mA, 350mW	SOT-23	16dc	3a	-	Cen
Y13	BZX84-C36-V	Z-diode	36V±5%, Zzt=35Ω(90mA), 300mW	SOT-23	16dc	3a,3g		Cen,F,Vs
Y14	2SA1464-Y14	Si-pnp	AF, Sw, 60V, 500mA, 200mW, 400MHz, B=150..300	SOT-23-3L	16te	3a	-	Trs
Y14	2SA1608-14	Si-pnp	HF, Sw, 60V, 500mA, 150mW, B=150..300, 400MHz	SOT-23	16ta	3a		Nec
Y14	BZX84-A39	Z-diode	39V±1%, Izt=6.4mA, 350mW	SOT-23	16dc	3a	-	Cen
Y14	BZX84-B39	Z-diode	39V±2%, Izt=6.4mA, 350mW	SOT-23	16dc	3a	-	Cen
Y14	BZX84-C39-V	Z-diode	39V±5%, Zzt=40Ω(130mA), 300mW	SOT-23	16dc	3a,3g		Cen,F,Vs
Y15	BZX84-A43	Z-diode	43V±1%, Izt=5.8mA, 350mW	SOT-23	16dc	3a	-	Cen
Y15	BZX84-B43	Z-diode	43V±2%, Izt=5.8mA, 350mW	SOT-23	16dc	3a	-	Cen
Y15	BZX84-C43-V	Z-diode	43V±5%, Zzt=45Ω(150mA), 300mW	SOT-23	16dc	3a,3g		Cen,Di,F

SMD code	Type	Function	Short description	Case	Pin.	St.	Sch.	Mnf.
Y16	BZX84-A47	Z-diode	47V±1%, Izt=5.3mA, 350mW	SOT-23	16dc	3a	-	Cen
Y16	BZX84-B47	Z-diode	47V±2%, Izt=5.3mA, 350mW	SOT-23	16dc	3a	-	Cen
Y16	BZX84-C47-V	Z-diode	47V±5%, Zzt=50Ω(170mA), 300mW	SOT-23	16dc	3a,3d,3g		Cen,Di,F
Y17	BZX84-C51-V	Z-diode	51V±5%, Zzt=60Ω(180mA), 300mW	SOT-23	16dc	3d,3g		Di,Vs
Y18	BZX84-C56-V	Z-diode	56V±5%, Zzt=70Ω(200mA), 300mW	SOT-23	16dc	3a,3g		Phi,Vs
Y19	BZX84-C62-V	Z-diode	62V±5%, Zzt=80Ω(215mA), 300mW	SOT-23	16dc	3a,3g		Phi,Vs
Y1H	SS8050LT1-H	Si-npn	GP, 40V, 1.5A, 625mW, B=200..350, >100MHz	SOT-23	16ta	3a	-	Wtr
Y1L	SS8050LT1-L	Si-npn	GP, 40V, 1.5A, 625mW, B=120..200, >100MHz	SOT-23	16ta	3a	-	Wtr
Y1p	BZX84-C11	Z-diode	11V±5%, 300mW	SOT-23	16dc	3a	-	PhH
Y1t	BZX84-C11	Z-diode	11V±5%, 300mW	SOT-23	16dc	3a	-	PhM
Y1W	BZX84-C11	Z-diode	11V±5%, 300mW	SOT-23	16dc	3a	-	PhC
Y1Y	CMSZDA11V	Z-diode	Dual, 10.4..11.6V, Zzt=20Ω, 15mA, 275mW	SOT-323	16df	3a		Cen
Y2	BZX84-A12	Z-diode	12V±1%, Izt=21mA, 350mW	SOT-23	16dc	3a	-	Cen
Y2	BZX84-B12	Z-diode	12V±2%, Izt=21mA, 350mW	SOT-23	16dc	3a	-	Cen
Y2	BZX84-C12-V	Z-diode	12V±5%, Zzt=10Ω(25mA), 300mW	SOT-23	16dc	3a,3g		Cen,F,Vs
Y2	ECG5021SM	Z-diode	12V±5%, 300mW	SOT-23	16dc	3a	-	Ecg
Y2	NTE5021SM	Z-diode	12V±5%, 300mW	SOT-23	16dc	3a	-	Nte
Y2	RN2130F	Si-pnp-Digi	Sw, 50V, 100mA, 100mW, R1/R2=100k/100k	SOT-490	18ta	3a	-	Tos
Y20	BZX84-C68-V	Z-diode	68V±5%, Zzt=90Ω(240mA), 300mW	SOT-23	16dc	3a,3g		Phi,Vs
Y21	BZX84-C75-V	Z-diode	75V±5%, 300mW	SOT-23	16dc	3a,3g	-	Phi,Sie,Vs
Y22	2SA1461-22	Si-pnp	Sw, 40V, 200mA, 200mW, B=75..150, >200MHz	SOT-23	16ta	3a	-	Nec
Y23	2SA1461-23	Si-pnp	Sw, 40V, 200mA, 200mW, B=100..200, >200MHz	SOT-23	16ta	3a	-	Nec
Y24	2SA1461-24	Si-pnp	Sw, 40V, 200mA, 200mW, B=150..300, >200MHz	SOT-23	16ta	3a	-	Nec
Y2H	SS8550LT1-H	Si-pnp	GP, 40V, 1.5A, 625mW, B=200..350, >100MHz	SOT-23	16ta	3a	-	Wtr
Y2L	SS8550LT1-L	Si-pnp	GP, 40V, 1.5A, 625mW, B=120..200, >100MHz	SOT-23	16ta	3a	-	Wtr
Y2p	BZX84-C12	Z-diode	12V±5%, 300mW	SOT-23	16dc	3a	-	PhH
Y2t	BZX84-C12	Z-diode	12V±5%, 300mW	SOT-23	16dc	3a	-	PhM
Y2W	BZX84-C12	Z-diode	12V±5%, 300mW	SOT-23	16dc	3a	-	PhC
Y2Y	CMSZDA12V	Z-diode	Dual, 11.4..12.7V, Zzt=25Ω, 13mA, 275mW	SOT-323	16df	3a		Cen
Y3	BZX84-A13	Z-diode	13V±1%, Izt=18mA, 350mW	SOT-23	16dc	3a	-	Cen
Y3	BZX84-B13	Z-diode	13V±2%, Izt=18mA, 350mW	SOT-23	16dc	3a	-	Cen
Y3	BZX84-C13	Z-diode	13V±5%, Zzt=10Ω(30mA), 300mW	SOT-23	16dc	3a,3g		Cen,F,Vs
Y3	BZX84-C13-V	Z-diode	13V±5%, Zzt=10Ω(30mA), 300mW	SOT-23	16dc	3g		Vs
Y3	BZX88-C13	Z-diode	13V±5%, 200mW	SOT-323	16dc	3a	-	Zx
Y3	RN2131F	Si-pnp-Digi	Sw, 50V, 100mA, 100mW, R1=100k	SOT-490	18ta	3a	-	Tos
Y3	TC1273-5ENB	CMOS-IC	Voltage Detector 4,62V, -Reset Open drain output	SOT-23	16vdb	3a	VD6	Mcc
Y33	2SA1462-33	Si-pnp	Sw, 15V, 50mA, 200mW, B=50..100, >800MHz	SOT-23	16ta	3a	-	Nec
Y33	2SA1610-33	Si-pnp	Sw, 15V, 50mA, 150mW, B=50..100, 1.8GHz, 20/40ns	SOT-23	16ta	3a		Nec
Y34	2SA1462-34	Si-pnp	Sw, 15V, 50mA, 200mW, B=75..150, >800MHz	SOT-23	16ta	3a	-	Nec
Y34	2SA1610-34	Si-pnp	Sw, 15V, 50mA, 150mW, B=75..150, 1.8GHz, 20/40ns	SOT-23	16ta	3a		Nec
Y3p	BZX84-C13	Z-diode	13V±5%, 300mW	SOT-23	16dc	3a	-	PhH
Y3t	BZX84-C13	Z-diode	13.6V±5%, 300mW	SOT-23	16dc	3a	-	PhM
Y3W	BZX84-C13	Z-diode	13.6V±5%, 300mW	SOT-23	16dc	3a	-	PhC
Y3Y	CMSZDA13V	Z-diode	Dual, 12.4..14.1V, Zzt=30Ω, 12mA, 275mW	SOT-323	16df	3a		Cen
Y4	BZX84-A15	Z-diode	15V±1%, Izt=17mA, 350mW	SOT-23	16dc	3a	-	Cen
Y4	BZX84-B15	Z-diode	15V±2%, Izt=17mA, 350mW	SOT-23	16dc	3a	-	Cen
Y4	BZX84-C15-V	Z-diode	15V±5%, Zzt=10Ω(30mA), 300mW	SOT-23	16dc	3a,3g		Cen,F,Vs
Y4	BZX88-C15	Z-diode	15V±5%, 200mW	SOT-323	16dc	3a	-	Zx
Y4	ECG5024SM	Z-diode	15V±5%, 300mW	SOT-23	16dc	3a	-	Ecg
Y4	KA4A4Z	Si-npn-Digi	Sw, 60V, 100mA, 200mW, R1=10k	SC-75	16ta	3a	-	Nec
Y4	NTE5024SM	Z-diode	15V±5%, 300mW	SOT-23	16dc	3a	-	Nte
Y4	RN2132F	Si-pnp-Digi	Sw, 50V, 100mA, 100mW, R1=200k	SOT-490	18ta	3a	-	Tos
Y4p	BZX84-C15	Z-diode	15V±5%, 300mW	SOT-23	16dc	3a	-	PhH
Y4t	BZX84-C15	Z-diode	15V±5%, 300mW	SOT-23	16dc	3a	-	PhM
Y4W	BZX84-C15	Z-diode	15V±5%, 300mW	SOT-23	16dc	3a	-	PhC
Y4Y	CMSZDA15V	Z-diode	Dual, 13.8..15.6V, Zzt=30Ω, 11mA, 275mW	SOT-323	16df	3a		Cen
Y5	BZX84-A16	Z-diode	16V±1%, Izt=16mA, 350mW	SOT-23	16dc	3a	-	Cen
Y5	BZX84-B16	Z-diode	16V±2%, 16mA, 350mW	SOT-23	16dc	3a	-	Cen
Y5	BZX84-C16-V	Z-diode	16V±5%, Zzt=10Ω(40mA), 300mW	SOT-23	16dc	3a,3g		Cen,F,Vs
Y5	BZX88-C16	Z-diode	16V±5%, 200mW	SOT-323	16dc	3a	-	Zx
Y50	BZX84-A2V4	Z-diode	2,4V±1%, 300mW	SOT-23	16dc	3a	-	Phi
Y51	BZX84-A2V7	Z-diode	2,7V±1%, 300mW	SOT-23	16dc	3a	-	Phi
Y52	BZX84-A3V0	Z-diode	3V±1%, 300mW	SOT-23	16dc	3a	-	Phi
Y53	BZX84-A3V3	Z-diode	3,3V±1%, 300mW	SOT-23	16dc	3a	-	Phi
Y54	BZX84-A3V6	Z-diode	3,6V±1%, 300mW	SOT-23	16dc	3a	-	Phi
Y55	BZX84-A3V9	Z-diode	3,9V±1%, 300mW	SOT-23	16dc	3a	-	Phi
Y56	BZX84-A4V3	Z-diode	4,3V±1%, 300mW	SOT-23	16dc	3a	-	Phi
Y57	BZX84-A4V7	Z-diode	4,7V±1%, 300mW	SOT-23	16dc	3a	-	Phi
Y58	BZX84-A5V1	Z-diode	5,1V±1%, 300mW	SOT-23	16dc	3a	-	Phi
Y59	BZX84-A5V6	Z-diode	5,6V±1%, 300mW	SOT-23	16dc	3a	-	Phi
Y5p	BZX84-C16	Z-diode	16V±5%, 300mW	SOT-23	16dc	3a	-	PhH
Y5t	BZX84-C16	Z-diode	16V±5%, 300mW	SOT-23	16dc	3a	-	PhM
Y5W	BZX84-C16	Z-diode	16V±5%, 300mW	SOT-23	16dc	3a	-	PhC
Y5Y	CMSZDA16V	Z-diode	Dual, 15.3..17.1V, Zzt=40Ω, 10mA, 275mW	SOT-323	16df	3a		Cen
Y6	BZX84-A18	Z-diode	18V±1%, Izt=14mA, 350mW	SOT-23	16dc	3a	-	Cen

SMD code	Type	Function	Short description	Case	Pin.	St.	Sch.	Mnf.
Y6	BZX84-B18	Z-diode	18V±2%, 14mA, 350mW	SOT-23	16dc	3a	-	Cen
Y6	BZX84-C18-V	Z-diode	18V±5%, Zzt=10Ω(45mA), 300mW	SOT-23	16dc	3a,3g		Cen,F,Vs
Y6	BZX88-C18	Z-diode	18V±5%, 200mW	SOT-323	16dc	3a	-	Zx
Y6	ECG5027SM	Z-diode	18V±5%, 300mW	SOT-23	16dc	3a	-	Ecg
Y6	NTE5027SM	Z-diode	18V±5%, 300mW	SOT-23	16dc	3a	-	Nte
Y60	BZX84-A6V2	Z-diode	6,2V±1%, 300mW	SOT-23	16dc	3a	-	Phi
Y61	BZX84-A6V8	Z-diode	6,8V±1%, 300mW	SOT-23	16dc	3a	-	Phi
Y62	BZX84-A7V5	Z-diode	7,5V±1%, 300mW	SOT-23	16dc	3a	-	Phi
Y63	BZX84-A8V2	Z-diode	8,2V±1%, 300mW	SOT-23	16dc	3a	-	Phi
Y64	BZX84-A9V1	Z-diode	9,1V±1%, 300mW	SOT-23	16dc	3a	-	Phi
Y65	BZX84-A10	Z-diode	10V±1%, 300mW	SOT-23	16dc	3a	-	Phi
Y66	BZX84-A11	Z-diode	11V±1%, 300mW	SOT-23	16dc	3a	-	Phi
Y67	BZX84-A12	Z-diode	12V±1%, 300mW	SOT-23	16dc	3a	-	Phi
Y68	BZX84-A13	Z-diode	13V±1%, 300mW	SOT-23	16dc	3a	-	Phi
Y69	BZX84-A15	Z-diode	15V±1%, 300mW	SOT-23	16dc	3a	-	Phi
Y6p	BZX84-C18	Z-diode	18V±5%, 300mW	SOT-23	16dc	3a	-	PhH
Y6t	BZX84-C18	Z-diode	18V±5%, 300mW	SOT-23	16dc	3a	-	PhM
Y6W	BZX84-C18	Z-diode	18V±5%, 300mW	SOT-23	16dc	3a	-	PhC
Y6Y	CMSZDA18V	Z-diode	Dual, 16.8..19.1V, Zzt=45Ω, 9.2mA, 275mW	SOT-323	16df	3a		Cen
Y7	BZX84-A20	Z-diode	20V±1%, Izt=12mA, 350mW	SOT-23	16dc	3a	-	Cen
Y7	BZX84-B20	Z-diode	20V±2%, Izt=12mA, 350mW	SOT-23	16dc	3a	-	Cen
Y7	BZX84-C20-V	Z-diode	20V±5%, Zzt=15Ω(55mA), 300mW	SOT-23	16dc	3a,3g		Cen,F,Vs
Y7	BZX88-C20	Z-diode	20V±5%, 200mW	SOT-323	16dc	3a	-	Zx
Y7	KN4A4Z	Si-pnp-Digi	Sw, 60V, 100mA, 150mW, R1=10k	SC-75	16ta	3a	-	Nec
Y70	BZX84-A16	Z-diode	16V±1%, 300mW	SOT-23	16dc	3a	-	Phi
Y71	BZX84-A18	Z-diode	18V±1%, 300mW	SOT-23	16dc	3a	-	Phi
Y72	BZX84-A20	Z-diode	20V±1%, 300mW	SOT-23	16dc	3a	-	Phi
Y73	BZX84-A22	Z-diode	22V±1%, 300mW	SOT-23	16dc	3a	-	Phi
Y74	BZX84-A24	Z-diode	24V±1%, 300mW	SOT-23	16dc	3a	-	Phi
Y75	BZX84-A27	Z-diode	27V±1%, 300mW	SOT-23	16dc	3a	-	Phi
Y76	BZX84-A30	Z-diode	30V±1%, 300mW	SOT-23	16dc	3a	-	Phi
Y77	BZX84-A33	Z-diode	33V±1%, 300mW	SOT-23	16dc	3a	-	Phi
Y78	BZX84-A36	Z-diode	36V±1%, 300mW	SOT-23	16dc	3a	-	Phi
Y79	BZX84-A39	Z-diode	39V±1%, 300mW	SOT-23	16dc	3a	-	Phi
Y7p	BZX84-C20	Z-diode	20V±5%, 300mW	SOT-23	16dc	3a	-	PhH
Y7t	BZX84-C20	Z-diode	20V±5%, 300mW	SOT-23	16dc	3a	-	PhM
Y7W	BZX84-C20	Z-diode	20V±5%, 300mW	SOT-23	16dc	3a	-	PhC
Y7Y	CMSZDA20V	Z-diode	Dual, 18.8..21.2V, Zzt=55Ω, 8.3mA, 275mW	SOT-323	16df	3a		Cen
Y8	BZX84-A22	Z-diode	22V±1%, Izt=11mA, 350mW	SOT-23	16dc	3a	-	Cen
Y8	BZX84-B22	Z-diode	22V±2%, Izt=11mA, 350mW	SOT-23	16dc	3a	-	Cen
Y8	BZX84-C22-V	Z-diode	22V±5%, Zzt=20Ω(55mA), 300mW	SOT-23	16dc	3a,3g		Cen,F,Vs
Y8	BZX88-C22	Z-diode	22V±5%, 200mW	SOT-323	16dc	3a	-	Zx
Y80	BZX84-A43	Z-diode	43V±1%, 300mW	SOT-23	16dc	3a	-	Phi
Y81	BZX84-A47	Z-diode	47V±1%, 300mW	SOT-23	16dc	3a	-	Phi
Y82	BZX84-A51	Z-diode	51V±1%, 300mW	SOT-23	16dc	3a	-	Phi
Y83	BZX84-A56	Z-diode	56V±1%, 300mW	SOT-23	16dc	3a	-	Phi
Y84	BZX84-A62	Z-diode	62V±1%, 300mW	SOT-23	16dc	3a	-	Phi
Y85	BZX84-A68	Z-diode	68V±1%, 300mW	SOT-23	16dc	3a	-	Phi
Y86	BZX84-A75	Z-diode	75V±1%, 300mW	SOT-23	16dc	3a	-	Phi
Y8p	BZX84-C22	Z-diode	22V±5%, 300mW	SOT-23	16dc	3a	-	PhH
Y8t	BZX84-C22	Z-diode	22V±5%, 300mW	SOT-23	16dc	3a	-	PhM
Y8W	BZX84-C22	Z-diode	22V±5%, 300mW	SOT-23	16dc	3a	-	PhC
Y8Y	CMSZDA22V	Z-diode	Dual, 20.8..23.3V, Zzt=55Ω, 7.6mA, 275mW	SOT-323	16df	3a		Cen
Y9	BZX84-A24	Z-diode	24V±1%, Izt=10mA, 350mW	SOT-23	16dc	3a	-	Cen
Y9	BZX84-B24	Z-diode	24V±2%, Izt=10mA, 350mW	SOT-23	16dc	3a	-	Cen
Y9	BZX84-C24-V	Z-diode	24V±5%, Zzt=25Ω(70mA), 300mW	SOT-23	16dc	3a,3g		Cen,F,Vs
Y9	BZX88-C24	Z-diode	24V±5%, 200mW	SOT-323	16dc	3a	-	Zx
Y9	ECG5031SM	Z-diode	24V±5%, 300mW	SOT-23	16dc	3a	-	Ecg
Y9	NTE5031SM	Z-diode	24V±5%, 300mW	SOT-23	16dc	3a	-	Nte
Y9p	BZX84-C24	Z-diode	24V±5%, 300mW	SOT-23	16dc	3a	-	PhH
Y9t	BZX84-C24	Z-diode	24V±5%, 300mW	SOT-23	16dc	3a	-	PhM
Y9W	BZX84-C24	Z-diode	24V±5%, 300mW	SOT-23	16dc	3a	-	PhC
Y9Y	CMSZDA24V	Z-diode	Dual, 22.8..25.6V, Zzt=70Ω, 7.0mA, 275mW	SOT-323	16df	3a		Cen
YA	3LN01C	n-MOS*+Di	Sw, U-Hi-Sp, 30V, 150mA, 250mW, 19/155ns, 3.7Ω (50mA)	SOT-23	16fh	3a	-	Say
YA	3LN01M	n-MOS*+Di	Sw, U-Hi-Sp, 30V, 150mA, 150mW, 19/155ns, 3.7Ω (50mA)	MCP	16fh	3a	-	Say
YA	3LN01S	n-MOS*+Di	Sw, U-Hi-Sp, 30V, 150mA, 150mW, 19/155ns, 3.7Ω (50mA)	SMCP	16fh	3a	-	Say
YA	3LN01SS	n-MOS*+Di	Sw, U-Hi-Sp, 30V, 150mA, 150mW, 19/155ns, 3.7Ω (50mA)	SSFP	18fh	3a	-	Say
YA	RN1119FV	Si-npn-Digi	Sw, 50V, 100mA, 150mW, R1=1k	SOT-723	18ta	3a	-	Tos
YA	RN2101	Si-pnp-Digi	Sw, 50V, 100mA, 100mW, R1/R2=4.7k/4.7k	SOT-416	16ta	3a	-	Tos
YA	RN2101F	Si-pnp-Digi	Sw, 50V, 100mA, 100mW, R1/R2=4.7k/4.7k	SOT-490	18ta	3a	-	Tos
YA	RN2101FT	Si-pnp-Digi	Sw, 50V, 100mA, 100mW, R1/R2=4.7k/4.7k	TESM	18ta	3a	-	Tos
YA	RN2101FV	Si-pnp-Digi	Sw, 50V, 100mA, 150mW, R1/R2=4.7k/4.7k	SOT-723	18ta	3a	-	Tos
YA	RN2119FV	Si-pnp-Digi	Sw, 50V, 100mA, 150mW, R1=1k	SOT-723	18ta	3a	-	Tos
YA	RN2301	Si-pnp-Digi	Sw, 50V, 100mA, 400mW, R1/R2=4.7k/4.7k	SOT-346	16ta	3a	-	Tos
YA	RN2401	Si-pnp-Digi	Sw, 50V, 100mA, 400mW, R1/R2=4.7k/4.7k	SOT-346	16ta	3a	-	Tos

SMD code	Type	Function	Short description	Case	Pin.	St.	Sch.	Mnf.
YA-	2SC4784	Si-npn	VHF/UHF, 15V, 20mA, 100mW, 10GHz, B=50..250	SOT-323	16ta	3a	-	Hit
YA-	2SC5049	Si-npn	VHF/UHF, 15V, 20mA, 10GHz	SOT-23	16ta	3a	-	Hit
YA-	2SC5137	Si-npn	VHF/UHF, 15V, 20mA, 10GHz	SOT-23	16ta	3a	-	Hit
YAs	BSS83P	p-MOS-e	V-MOS, LogL, 60V, 0,33A, <3Ω	SOT-23	16fh	3a	-	Sie
YB	5LN01C	n-MOS*+Di	Sw, U-Hi-Sp, 50V, 100mA, 250mW, 25/350ns	SOT-23	16fh	3a	-	Say
YB	5LN01M	n-MOS*+Di	Sw, U-Hi-Sp, 50V, 100mA, 150mW, 25/350ns	MCP	16fh	3a	-	Say
YB	5LN01S	n-MOS*+Di	Sw, U-Hi-Sp, 50V, 100mA, 150mW, 25/350ns	SMCP	16fh	3a	-	Say
YB	5LN01SS	n-MOS*+Di	Sw, U-Hi-Sp, 50V, 100mA, 150mW, 25/350ns	SSFP	18fh	3a	-	Say
YB	CZMK13	Z-diode	Dual, 13V±5%, 300mW	SOT-23	16dg	3a	-	Cdi
YB	RN2102	Si-pnp-Digi	Sw, 50V, 100mA, 100mW, R1/R2=10k/10k	SOT-416	16ta	3a	-	Tos
YB	RN2102F	Si-pnp-Digi	Sw, 50V, 100mA, 100mW, R1/R2=10k/10k	SOT-490	18ta	3a	-	Tos
YB	RN2102FT	Si-pnp-Digi	Sw, 50V, 100mA, 100mW, R1/R2=10k/10k	TESM	18ta	3a	-	Tos
YB	RN2102FV	Si-pnp-Digi	Sw, 50V, 100mA, 150mW, R1/R2=10k/10k	SOT-723	18ta	3a	-	Tos
YB	RN2302	Si-pnp-Digi	Sw, 50V, 100mA, 400mW, R1/R2=10k/10k	SOT-346	16ta	3a	-	Tos
YB	RN2402	Si-pnp-Digi	Sw, 50V, 100mA, 400mW, R1/R2=10k/10k	SOT-346	16ta	3a	-	Tos
YBs	BSS84	p-MOS-e	V-MOS, LogL, 50V, 0,13A, 19/30ns	SOT-23	16fh	3a	-	Inf
YC	5HN01C	n-MOS*+Di	Sw, U-Hi-Sp, 50V, 100mA, 250mW, 10/105ns, 5.8Ω (50mA)	SOT-23	16fh	3a	-	Say
YC	5HN01M	n-MOS*+Di	Sw, U-Hi-Sp, 50V, 100mA, 150mW, 10/105ns, 5.8Ω (50mA)	MCP	16fh	3a	-	Say
YC	5HN01S	n-MOS*+Di	Sw, U-Hi-Sp, 50V, 100mA, 150mW, 10/105ns, 5.8Ω (50mA)	SMCP	16fh	3a	-	Say
YC	5HN01SS	n-MOS*+Di	Sw, U-Hi-Sp, 50V, 100mA, 150mW, 10/105ns, 5.8Ω (50mA)	SMCP	18fh	3a	-	Say
YC	CZMK15	Z-diode	Dual, 15V±5%, 300mW	SOT-23	16dg	3a	-	Cdi
YC	RN2103	Si-pnp-Digi	Sw, 50V, 100mA, 100mW, R1/R2=22k/22k	SOT-416	16ta	3a	-	Tos
YC	RN2103F	Si-pnp-Digi	Sw, 50V, 100mA, 100mW, R1/R2=22k/22k	SOT-490	18ta	3a	-	Tos
YC	RN2103FT	Si-pnp-Digi	Sw, 50V, 100mA, 100mW, R1/R2=22k/22k	TESM	18ta	3a	-	Tos
YC	RN2103FV	Si-pnp-Digi	Sw, 50V, 100mA, 150mW, R1/R2=22k/22k	SOT-723	18ta	3a	-	Tos
YC	RN2303	Si-pnp-Digi	Sw, 50V, 100mA, 400mW, R1/R2=22k/22k	SOT-346	16ta	3a	-	Tos
YC	RN2403	Si-pnp-Digi	Sw, 50V, 100mA, 400mW, R1/R2=22k/22k	SOT-346	16ta	3a	-	Tos
YD	CZMK16	Z-diode	Dual, 16V±5%, 300mW	SOT-23	16dg	3a	-	Cdi
YD	RN2104	Si-pnp-Digi	Sw, 50V, 100mA, 100mW, R1/R2=47k/47k	SOT-416	16ta	3a	-	Tos
YD	RN2104F	Si-pnp-Digi	Sw, 50V, 100mA, 100mW, R1/R2=47k/47k	SOT-490	18ta	3a	-	Tos
YD	RN2104FT	Si-pnp-Digi	Sw, 50V, 100mA, 100mW, R1/R2=47k/47k	TESM	18ta	3a	-	Tos
YD	RN2104FV	Si-pnp-Digi	Sw, 50V, 100mA, 150mW, R1/R2=47k/47k	SOT-723	18ta	3a	-	Tos
YD	RN2304	Si-pnp-Digi	Sw, 50V, 100mA, 400mW, R1/R2=47k/47k	SOT-346	16ta	3a	-	Tos
YD	RN2404	Si-pnp-Digi	Sw, 50V, 100mA, 400mW, R1/R2=47k/47k	SOT-346	16ta	3a	-	Tos
YE	5LN02C	n-MOS*+Di	Sw, U-Hi-Sp, 50V, 200mA, 250mW, 25/350ns	SOT-23	16fh	3a	-	Say
YE	5LN02M	n-MOS*+Di	Sw, U-Hi-Sp, 50V, 200mA, 150mW, 25/350ns	MCP	16fh	3a	-	Say
YE	CZMK18	Z-diode	Dual, 18V±5%, 300mW	SOT-23	16dg	3a	-	Cdi
YE	RN2105	Si-pnp-Digi	Sw, 50V, 100mA, 100mW, R1/R2=2.2k/47k	SOT-416	16ta	3a	-	Tos
YE	RN2105F	Si-pnp-Digi	Sw, 50V, 100mA, 100mW, R1/R2=2.2k/47k	SOT-490	18ta	3a	-	Tos
YE	RN2105FT	Si-pnp-Digi	Sw, 50V, 100mA, 100mW, R1/R2=2.2k/47k	TESM	18ta	3a	-	Tos
YE	RN2105FV	Si-pnp-Digi	Sw, 50V, 100mA, 150mW, R1/R2=2.2k/47k	SOT-723	18ta	3a	-	Tos
YE	RN2305	Si-pnp-Digi	Sw, 50V, 100mA, 400mW, R1/R2=2.2k/47k	SOT-346	16ta	3a	-	Tos
YE	RN2405	Si-pnp-Digi	Sw, 50V, 100mA, 400mW, R1/R2=2.2k/47k	SOT-346	16ta	3a	-	Tos
YF	CZMK20	Z-diode	Dual, 20V±5%, 300mW	SOT-23	16dg	3a	-	Cdi
YF	RN2106	Si-pnp-Digi	Sw, 50V, 100mA, 100mW, R1/R2=4.7k/47k	SOT-416	16ta	3a	-	Tos
YF	RN2106F	Si-pnp-Digi	Sw, 50V, 100mA, 100mW, R1/R2=4.7k/47k	SOT-490	18ta	3a	-	Tos
YF	RN2106FT	Si-pnp-Digi	Sw, 50V, 100mA, 100mW, R1/R2=4.7k/47k	TESM	18ta	3a	-	Tos
YF	RN2106FV	Si-pnp-Digi	Sw, 50V, 100mA, 150mW, R1/R2=4.7k/47k	SOT-723	18ta	3a	-	Tos
YF	RN2306	Si-pnp-Digi	Sw, 50V, 100mA, 400mW, R1/R2=4.7k/47k	SOT-346	16ta	3a	-	Tos
YF	RN2406	Si-pnp-Digi	Sw, 50V, 100mA, 400mW, R1/R2=4.7k/47k	SOT-346	16ta	3a	-	Tos
YG	BCX71RG	Si-pnp	GP, 45V, 100mA, 330mW, B= 120..220, 250MHz	SOT-23	16ta	3a	-	Sil
YG	CZMK22	Z-diode	Dual, 22V±5%, 300mW	SOT-23	16dg	3a	-	Cdi
YH	BCX71RH	Si-pnp	GP, 45V, 200mA, 250mW, B=180..310, >100MHz	SOT-23	16ta	3a	-	Sil
YH	CZMK24	Z-diode	Dual, 24V±5%, 300mW	SOT-23	16dg	3a	-	Cdi
YH	RN2107	Si-pnp-Digi	Sw, 50V, 100mA, 100mW, R1/R2=10k/47k	SOT-416	16ta	3a	-	Tos
YH	RN2107F	Si-pnp-Digi	Sw, 50V, 100mA, 100mW, R1/R2=10k/47k	SOT-490	18ta	3a	-	Tos
YH	RN2307	Si-pnp-Digi	Sw, 50V, 100mA, 400mW, R1/R2=10k/47k	SOT-346	16ta	3a	-	Tos
YH	RN2407	Si-pnp-Digi	Sw, 50V, 100mA, 400mW, R1/R2=10k/47k	SOT-346	16ta	3a	-	Tos
YH-	2SC4899	Si-npn	VHF/UHF, 15V, 20mA, 100mW, 9GHz, B=50..250	SOT-323	16ta	3a	-	Hit
YH-	2SC5140	Si-npn	VHF/UHF, 15V, 20mA, 9GHz	SOT-23	16ta	3a	-	Hit
YI	RN2108	Si-pnp-Digi	Sw, 50V, 100mA, 100mW, R1/R2=22k/47k	SOT-416	16ta	3a	-	Tos
YI	RN2308	Si-pnp-Digi	Sw, 50V, 100mA, 400mW, R1/R2=22k/47k	SOT-346	16ta	3a	-	Tos
YI	RN2408	Si-pnp-Digi	Sw, 50V, 100mA, 400mW, R1/R2=22k/47k	SOT-346	16ta	3a	-	Tos
YI-	2SA1666	Si-pnp	HF/Sw, 20V, 200mA, 35/70ns	SOT-23	16ta	3a	-	Hit
YJ	BCX71RJ	Si-pnp	GP, Sw, 45V, 100mA, 250mW, B=250..460, >100MHz	SOT-23	16ta	3a	-	Sil
YJ	CZMK27	Z-diode	Dual, 27V±5%, 300mW	SOT-23	16dg	3a	-	Cdi
YJ	RN2109	Si-pnp-Digi	Sw, 50V, 100mA, 100mW, R1/R2=47k/22k	SOT-416	16ta	3a	-	Tos
YJ	RN2309	Si-pnp-Digi	Sw, 50V, 100mA, 400mW, R1/R2=47k/22k	SOT-346	16ta	3a	-	Tos
YJ	RN2409	Si-pnp-Digi	Sw, 50V, 100mA, 400mW, R1/R2=47k/22k	SOT-346	16ta	3a	-	Tos
YK	BCX71RK	Si-pnp	GP, Sw, 45V, 100mA, 250mW, B=380..630, >100MHz	SOT-23	16ta	3a	-	Sil
YK	CZMK30	Z-diode	Dual, 30V±5%, 300mW	SOT-23	16dg	3a	-	Cdi
YK	RN2110	Si-pnp-Digi	Sw, 50V, 100mA, 100mW, R1=4.7k	SOT-416	16ta	3a	-	Tos
YK	RN2110FT	Si-pnp-Digi	Sw, 50V, 100mA, 100mW, R1=4.7k	TESM	18ta	3a	-	Tos
YK	RN2310	Si-pnp-Digi	Sw, 50V, 100mA, 400mW, R1=4.7k	SOT-346	16ta	3a	-	Tos
YK	RN2410	Si-pnp-Digi	Sw, 50V, 100mA, 400mW, R1=4.7k	SOT-346	16ta	3a	-	Tos

SMD code	Type	Function	Short description	Case	Pin.	St.	Sch.	Mnf.
YK-	2SC5218	Si-npn	VHF/UHF, 15V, 50mA, 9GHz	SOT-23	16ta	3a	-	Hit
YL	CZMK33	Z-diode	Dual, 33V±5%, 300mW	SOT-23	16dg	3a	-	Cdi
YL-	2SC4902	Si-npn	VHF/UHF, 20V, 30mA, 6GHz	SOT-23	16ta	3a	-	Hit
YL-	2SC5138	Si-npn	VHF/UHF, 20V, 30mA, 6GHz	SOT-23	16ta	3a	-	Hit
YL3	2SA1607-3	Si-pnp	Sw, 40V, 150mA, 200mA, B=60..120, 700MHz	SOT-23	16ta	3a	-	Say
YL3	2SA1685-3	Si-pnp	Sw, 20V, 150mA, 150mW, B=60..120, 700MHz	MCP	16ta	3a	-	Say
YL4	2SA1607-4	Si-pnp	Sw, 40V, 150mA, 200mA, B=90..180, 700MHz	SOT-23	16ta	3a	-	Say
YL4	2SA1685-4	Si-pnp	Sw, 20V, 150mA, 150mW, B=90..180, 700MHz	MCP	16ta	3a	-	Say
YM	CZMK36	Z-diode	Dual, 36V±5%, 300mW	SOT-23	16dg	3a	-	Cdi
YM	RN2111	Si-pnp-Digi	Sw, 50V, 100mA, 100mW, R1=10k	SOT-416	16ta	3a	-	Tos
YM	RN2111FT	Si-pnp-Digi	Sw, 50V, 100mA, 100mW, R1=10k	TESM	18ta	3a	-	Tos
YM	RN2311	Si-pnp-Digi	Sw, 50V, 100mA, 400mW, R1=10k	SOT-346	16ta	3a	-	Tos
YM	RN2411	Si-pnp-Digi	Sw, 50V, 100mA, 400mW, R1=10k	SOT-346	16ta	3a	-	Tos
YM-	2SC4904	Si-npn	VHF/UHF, 20V, 50mA, 5,8GHz	SOT-23	16ta	3a	-	Hit
YN	CZMK39	Z-diode	Dual, 39V±5%, 300mW	SOT-23	16dg	3a	-	Cdi
YN	RN2112	Si-pnp-Digi	Sw, 50V, 100mA, 100mW, R1=22k	SOT-416	16ta	3a	-	Tos
YN	RN2112FT	Si-pnp-Digi	Sw, 50V, 100mA, 100mW, R1=22k	TESM	18ta	3a	-	Tos
YN	RN2312	Si-pnp-Digi	Sw, 50V, 100mA, 400mW, R1=22k	SOT-346	16ta	3a	-	Tos
YN-	2SC5141	Si-npn	VHF/UHF, 20V, 50mA, 5,8GHz	SOT-23	16ta	3a	-	Hit
YP	2SD1484K-P	Si-npn	AF-Drv, 50V, 500mA, 200mW, B=82..180, >250MHz	SOT-346	16ta	3a	-	Rhm
YP	2SD1949K-P	Si-npn	AF-Drv, 50V, 500mA, 200mW, B=82..180, >250MHz	SOT-323	16ta	3a	-	Rhm
YP	2SD1949-P	Si-npn	AF, 50V, 500mA, 200mW, B=82..180, >250MHz	SOT-323	16ta	3a	-	Rhm
YP	DDZX6V8C	Z-diode	6,8V±2,5%, 500mW	SOT-23	16dc	3a	-	Di
YP	DDZX6V8CW	Z-diode	6,8V±2,5%, 200mW	SOT-323	16dc	3a	-	Di
YP	RN2113	Si-pnp-Digi	Sw, 50V, 100mA, 100mW, R1=47k	SOT-416	16ta	3a	-	Tos
YP	RN2113FT	Si-pnp-Digi	Sw, 50V, 100mA, 100mW, R1=47k	TESM	18ta	3a	-	Tos
YP	RN2313	Si-pnp-Digi	Sw, 50V, 100mA, 400mW, R1=47k	SOT-346	16ta	3a	-	Tos
YQ	2PA1774QJ	Si-pnp	LN, 50V, 100mA, 150mW, >100MHz, B=120..270	SOT-490	18ta	3a	-	Phi
YQ	2PA1774R	Si-pnp	LN, 50V, 100mA, 150mW, >100MHz, B=180..390	SC-75	16ta	3a	-	Phi
YQ	2PD601Q	Si-npn	GP, Sw, 60V, 100mA, 250mW, B=160..260, >100MHz	SOT-23	16ta	3a	-	Phi
YQ	2SD1484K-Q	Si-npn	AF-Drv, 50V, 500mA, 200mW, B=120..270, >250MHz	SOT-346	16ta	3a	-	Rhm
YQ	2SD1949K-Q	Si-npn	AF-Drv, 50V, 500mA, 200mW, B=120..270, >250MHz	SOT-323	16ta	3a	-	Rhm
YQ	2SD1949-Q	Si-npn	AF, 50V, 500mA, 200mW, B=120..270, >250MHz	SOT-323	16ta	3a	-	Rhm
YQ	2SD2216-Q	Si-npn	GP, 60V, 200mA, 125mW, 150MHz, B=160..260	SC-75	16ta	3a		Pan
YQ	2SD601-Q	Si-npn	GP, AF, 50V, 600mA, B=160..260, 150MHz	SC-59	16ta	3a	-	Pan
YQ	DDZX7V5C	Z-diode	7,5V±2,5%, 500mW	SOT-23	16dc	3a	-	Di
YQ	DDZX7V5CW	Z-diode	7,5V±2,5%, 200mW	SOT-323	16dc	3a	-	Di
YQ	RN2114	Si-pnp-Digi	Sw, 50V, 100mA, 100mW, R1/R2=1k/10k	SOT-416	16ta	3a	-	Tos
YQ	RN2114FV	Si-pnp-Digi	Sw, 50V, 100mA, 150mW, R1/R2=1k/10k	SOT-723	18ta	3a	-	Tos
YQ	RN2314	Si-pnp-Digi	Sw, 50V, 100mA, 400mW, R1/R2=1k/10k	SOT-346	16ta	3a	-	Tos
YQ	RN2414	Si-pnp-Digi	Sw, 50V, 100mA, 400mW, R1/R2=1k/10k	SOT-346	16ta	3a	-	Tos
YR	2PA1774RJ	Si-pnp	LN, 50V, 100mA, 150mW, >100MHz, B=180..390	SOT-490	18ta	3a	-	Phi
YR	2PA1774S	Si-pnp	LN, 50V, 100mA, 150mW, >100MHz, B=270..560	SC-75	16ta	3a	-	Phi
YR	2PD601R	Si-npn	GP, Sw, 60V, 100mA, 250mW, B=210..340, >120MHz	SOT-23	16ta	3a	-	Phi
YR	2SD1484K-R	Si-npn	AF-Drv, 50V, 500mA, 200mW, B=180..390, >250MHz	SOT-346	16ta	3a	-	Tos
YR	2SD1949K-R	Si-npn	AF-Drv, 50V, 500mA, 200mW, B=180..390, >250MHz	SOT-323	16ta	3a	-	Rhm
YR	2SD1949-R	Si-npn	AF, 50V, 500mA, 200mW, B=180..390, >250MHz	SOT-323	16ta	3a	-	Rhm
YR	2SD2216-R	Si-npn	GP, 60V, 200mA, 125mW, 150MHz, B=210..340	SC-75	16ta	3a		Pan
YR	2SD601-R	Si-npn	GP, AF, 50V, 600mA, B=210..340, 150MHz	SC-59	16ta	3a	-	Pan
YR	DDZX8V2C	Z-diode	8,2V±2,5%, 500mW	SOT-23	16dc	3a	-	Di
YR	DDZX8V2CW	Z-diode	8,2V±2,5%, 200mW	SOT-323	16dc	3a	-	Di
YR	MSD601-R	Si-npn	GP, 60V, 100mA, 200mW, B=210..340	SOT-323	16ta	3a	-	Mot
YS	2PA1774Q	Si-pnp	LN, 50V, 100mA, 150mW, >100MHz, B=120..270	SC-75	16ta	3a	-	Phi
YS	2PA1774SJ	Si-pnp	LN, 50V, 100mA, 150mW, >100MHz, B=270..560	SOT-490	18ta	3a	-	Phi
YS	2PD601S	Si-npn	GP, Sw, 60V, 100mA, 250mW, B=290..460, >140MHz	SOT-23	16ta	3a	-	Phi
YS	2SD2216-S	Si-npn	GP, 60V, 200mA, 125mW, 150MHz, B=290..460	SC-75	16ta	3a		Pan
YS	2SD601-S	Si-npn	GP, AF, 50V, 600mA, B=290..460, 150MHz	SC-59	16ta	3a	-	Pan
YS	DDZX9V1C	Z-diode	9.1V±2.5%, 500mW	SOT-23	16dc	3a	-	Di
YS	DDZX9V1CW	Z-diode	9.1V±2.5%, 200mW	SOT-323	16dc	3a	-	Di
YS	MSD601-S	Si-npn	GP, 60V, 100mA, 200mW, B=290..460	SOT-323	16ta	3a	-	Mot
YS	RN2115	Si-pnp-Digi	Sw, 50V, 100mA, 100mW, R1/R2=2.2k/10k	SOT-416	16ta	3a	-	Tos
YS	RN2115FV	Si-pnp-Digi	Sw, 50V, 100mA, 150mW, R1/R2=2.2k/10k	SOT-723	18ta	3a	-	Tos
YS	RN2315	Si-pnp-Digi	Sw, 50V, 100mA, 400mW, R1/R2=2.2k/10k	SOT-346	16ta	3a	-	Tos
YS	RN2415	Si-pnp-Digi	Sw, 50V, 100mA, 400mW, R1/R2=2.2k/10k	SOT-346	16ta	3a	-	Tos
YT	2SC4851	Si-npn	Mute, 25V, 0,1A, 0.2W, B=800..3200, 240MHz, Ron<0,9Ω	MCP	16ta	3a	-	Say
YT	2SC4852	Si-npn	Mute, 25V, 0,1A, 0.25W, B=800..3200, 240MHz, Ron=0,9Ω	SOT-23	16ta	3a	-	Say
YT	DDZX10C	Z-diode	10V±2,5%, 500mW	SOT-23	16dc	3a	-	Di
YT	DDZX10CW	Z-diode	10V±2,5%, 200mW	SOT-323	16dc	3a	-	Di
YT	RN2116	Si-pnp-Digi	Sw, 50V, 100mA, 100mW, R1/R2=4.7k/10k	SOT-416	16ta	3a	-	Tos
YT	RN2316	Si-pnp-Digi	Sw, 50V, 100mA, 400mW, R1/R2=4.7k/10k	SOT-346	16ta	3a	-	Tos
YT	RN2416	Si-pnp-Digi	Sw, 50V, 100mA, 400mW, R1/R2=4.7k/10k	SOT-346	16ta	3a	-	Tos
YU	DDZX11C	Z-diode	11V±2,5%, 500mW	SOT-23	16dc	3a	-	Di
YU	DDZX11CW	Z-diode	11V±2,5%, 200mW	SOT-23	16dc	3a	-	Di
YU	RN2117	Si-pnp-Digi	Sw, 50V, 100mA, 100mW, R1/R2=10k/4.7k	SOT-416	16ta	3a	-	Tos
YU	RN2117FV	Si-pnp-Digi	Sw, 50V, 100mA, 150mW, R1/R2=10k/4.7k	SOT-723	18ta	3a	-	Tos

SMD code	Type	Function	Short description	Case	Pin.	St.	Sch.	Mnf.
YU	RN2317	Si-pnp-Digi	Sw, 50V, 100mA, 400mW, R1/R2=10k/4.7k	SOT-346	16ta	3a	-	Tos
YU	RN2417	Si-pnp-Digi	Sw, 50V, 100mA, 400mW, R1/R2=10k/4.7k	SOT-346	16ta	3a	-	Tos
YV	DDZX12C	Z-diode	12V±2,5%, 500mW	SOT-23	16dc	3a	-	Di
YV	DDZX12CW	Z-diode	12V±2,5%, 200mW	SOT-323	16dc	3a	-	Di
YV-	2SC4964	Si-npn	VHF/UHF, 12V, 100mA, Ron=2Ω	SOT-23	16ta	3a	-	Hit
YW	RN2118	Si-pnp-Digi	Sw, 50V, 100mA, 100mW, R1/R2=47k/10k	SOT-416	16ta	3a	-	Tos
YW	RN2118FV	Si-pnp-Digi	Sw, 50V, 100mA, 150mW, R1/R2=47k/10k	SOT-723	18ta	3a	-	Tos
YW	RN2318	Si-pnp-Digi	Sw, 50V, 100mA, 400mW, R1/R2=47k/10k	SOT-346	16ta	3a	-	Tos
YW	RN2418	Si-pnp-Digi	Sw, 50V, 100mA, 400mW, R1/R2=47k/10k	SOT-346	16ta	3a	-	Tos
YW-	2SC4966	Si-npn	VHF/UHF, 12V, 100mA, Ron=1,2Ω	SOT-23	16ta	3a	-	Hit
YY	DDZX16	Z-diode	16V±2,5%, 500mW	SOT-23	16dc	3a	-	Di
YY	DDZX16W	Z-diode	16V±2,5%, 200mW	SOT-323	16dc	3a	-	Di
YY1	CMPZDA11V	Z-diode	Dual, 11V±2,5%, 350mW	SOT-23	16df	3a	-	Cen
YY2	CMPZDA12V	Z-diode	Dual, 12V±2,5%, 350mW	SOT-23	16df	3a	-	Cen
YY3	2SC4104-3	Si-npn	Vid, 70V, 50mA, 200mW, B=60..120, 700MHz	SOT-23	16ta	3a	-	Say
YY3	CMPZDA13V	Z-diode	Dual, 13V±2,5%, 350mW	SOT-23	16df	3a	-	Cen
YY4	2SC4104-4	Si-npn	Vid, 70V, 50mA, 200mW, B=90..180, 700MHz	SOT-23	16ta	3a	-	Say
YY4	CMPZDA15V	Z-diode	Dual, 15V±2,5%, 350mW	SOT-23	16df	3a	-	Cen
YY5	2SC4104-5	Si-npn	Vid, 70V, 50mA, 200mW, B=135..270, 700MHz	SOT-23	16ta	3a	-	Say
YY5	CMPZDA16V	Z-diode	Dual, 16V±2,5%, 350mW	SOT-23	16df	3a	-	Cen
YY6	CMPZDA18V	Z-diode	Dual, 18V±2,5%, 350mW	SOT-23	16df	3a	-	Cen
YY7	CMPZDA20V	Z-diode	Dual, 20V±2,5%, 350mW	SOT-23	16df	3a	-	Cen
YY8	CMPZDA22V	Z-diode	Dual, 22V±2,5%, 350mW	SOT-23	16df	3a	-	Cen
YY9	CMPZDA24V	Z-diode	Dual, 24V±2,5%, 350mW	SOT-23	16df	3a	-	Cen
YZ	DDZX18C	Z-diode	18V±2,5%, 500mW	SOT-23	16dc	3a	-	Di
YZ	DDZX18CW	Z-diode	18V±2,5%, 200mW	SOT-323	16dc	3a	-	Di
YZ-	2SC5050	Si-npn	VHF/UHF, 15V, 50mA, 11GHz	SOT-23	16ta	3a	-	Hit
YZ-	2SC5139	Si-npn	VHF/UHF, 15V, 50mA, 11GHz	SOT-23	16ta	3a	-	Hit
Z0	SST310	n-FET	UHF/VHF-A/Mix/Osc, 25V, 0,35W, Idss=24..60mA, Up<6,5V	SOT-23	16fj	3a	-	Six
Z08	SST308	n-FET	UHF/VHF-A/Mix/Osc, 25V, 0,35W, Idss=12..60mA, Up<6,5V	SOT-23	16fj	3a	-	Cal
Z09	SST309	n-FET	UHF/VHF-A/Mix/Osc, 25V, 0,35W, Idss=12..30mA, Up<1,4V	SOT-23	16fj	3a	-	Cal
Z1	BZX84-A4V7	Z-diode	4,7V±1%, Izt=53mA, 350mW	SOT-23	16dc	3a	-	Cen
Z1	BZX84-B4V7	Z-diode	4,7V±2%, Izt=53mA, 350mW	SOT-23	16dc	3a	-	Cen
Z1	BZX84-C4V7-V	Z-diode	4,7V±5%, 53mA, 350mW	SOT-23	16dc	3a,3g	-	Cen,F,Vs
Z1	BZX88-C4V7	Z-diode	4,7V±5%, 200mW	SOT-323	16dc	3a	-	Zx
Z1	SSTJ211	n-FET	UHF/VHF-Amp/Mix/Osc, 25V, 360mW, Idss=7..20mA	SOT-23	16fj	3a		Lin
Z1	TC1274-10ENB	CMOS-IC	Voltage Detector 4,37V, Reset Push-pull output	SOT-23	16vdb	3a	VD7	Mcc
Z10	SST310	n-FET	UHF/VHF-A/Mix/Osc, 25V, 0,35W, Idss=24..60mA, Up<6,5V	SOT-23	16fj	3a	-	Cal
Z10	SSTJ210	n-FET	UHF/VHF-Amp/Mix/Osc, 25V, 360mW, Idss=15..40mA	SOT-23	16fj	3a		Cal
Z11	BZX84-C2V4-V	Z-diode	2.4V±5%, Zzt=70Ω(100mA), 300mW	SOT-23	16dc	3a,3g		Phi,Vs
Z11	SSTJ211	n-FET	UHF/VHF-Amp/Mix/Osc, 25V, 360mW, Idss=7..20mA	SOT-23	16fj	3a		Cal
Z12	BZX84-C2V7-V	Z-diode	2.7V±5%, Zzt=75Ω(100mA), 300mW	SOT-23	16dc	3a,3g		Phi,Vs
Z12	SSTJ212	n-FET	UHF/VHF-Amp/Mix/Osc, 25V, 360mW, Idss=7..20mA	SOT-23	16fj	3a		Cal
Z13	BZX84-C3V0-V	Z-diode	3.0V±5%, Zzt=80Ω(95mA), 300mW	SOT-23	16dc	3a,3g		Phi,Vs
Z14	BZX84-C3V3-V	Z-diode	3.3V±5%, Zzt=85Ω(95mA), 300mW	SOT-23	16dc	3a,3g		F,Phi,Vs
Z15	BZX84-C3V6-V	Z-diode	3.6V±5%, Zzt=85Ω(90mA), 300mW	SOT-23	16dc	3a,3g		F,Phi,Vs
Z16	BZX84-C3V9-V	Z-diode	3.9V±5%, Zzt=85Ω(90mA), 300mW	SOT-23	16dc	3a,3g		F,Vs
Z17	BZX84-C4V3-V	Z-diode	4.3V±5%, Zzt=80Ω(90mA), 300mW	SOT-23	16dc	3a,3g		F,Vs
Z1p	BZX84-C4V7	Z-diode	4,7V±5%, 300mW	SOT-23	16dc	3a	-	PhH
Z1t	BZX84-C4V7	Z-diode	4,7V±5%, 300mW	SOT-23	16dc	3a	-	PhM
Z1W	BZX84-C4V7	Z-diode	4,7V±5%, 300mW	SOT-23	16dc	3a	-	PhC
Z1Z	CMSZDA4V7	Z-diode	Dual, 4.4..5.0V, Zzt=80Ω, 38mA, 275mW	SOT-323	16df	3a		Cen
Z2	BZX84-A5V1	Z-diode	5,1V±1%, Izt=49mA, 350mW	SOT-23	16dc	3a	-	Cen
Z2	BZX84-B5V1	Z-diode	5,1V±2%, Izt=49mA, 350mW	SOT-23	16dc	3a	-	Cen
Z2	BZX84-C5V1-V	Z-diode	5.1V±5%, Zzt=40Ω(60mA), 300mW	SOT-23	16dc	3a,3g		Phi,Vs
Z2	BZX88-C5V1	Z-diode	5,1V±5%, 200mW	SOT-323	16dc	3a	-	Zx
Z2	ECG5010SM	Z-diode	5,1V±5%, 300mW	SOT-23	16dc	3a	-	Ecg
Z2	NTE5010SM	Z-diode	5,1V±5%, 300mW	SOT-23	16dc	3a	-	Nte
Z2	SSTJ212	n-FET	UHF/VHF-Amp/Mix/Osc, 25V, 360mW, Idss=7..20mA	SOT-23	16fj	3a		Lin
Z2	TC1274-15ENB	CMOS-IC	Voltage Detector 4,12V, Reset Push-pull output	SOT-23	16vdb	3a	VD7	Mcc
Z21	DTC113ZKA	Si-npn-Digi	Sw, 50V, 100mA, 200mW, 250MHz, R1/R2=1k/10k	SOT-346	16ta	3a	-	Rhm
Z2p	BZX84-C5V1	Z-diode	5,1V±5%, 300mW	SOT-23	16dc	3a	-	PhH
Z2t	BZX84-C5V1	Z-diode	5,1V±5%, 300mW	SOT-23	16dc	3a	-	PhM
Z2U	FMMTA63	Si-pnp-Darl	GP, 30V, 500mA, 300mW, B>5000, >125MHz	SOT-23	16ta	3a	-	Zx
Z2V	FMMTA64	Si-pnp-Darl	GP, 30V, 500mA, 300mW, B>10000, >125MHz	SOT-23	16ta	3a	-	Zx
Z2W	BZX84-C5V1	Z-diode	5,1V±5%, 300mW	SOT-23	16dc	3a	-	PhC
Z2Z	CMSZDA5V1	Z-diode	Dual, 4.8..5.4V, Zzt=60Ω, 35mA, 275mW	SOT-323	16df	3a		Cen
Z3	BZX84-A5V6	Z-diode	5,6V±1%, 45mA, 350mW	SOT-23	16dc	3a	-	Cen
Z3	BZX84-B5V6	Z-diode	5,6V±2%, Izt=45mA, 350mW	SOT-23	16dc	3a	-	Cen
Z3	BZX84-C5V6-V	Z-diode	5.6V±5%, Zzt=15Ω(40mA), 300mW	SOT-23	16dc	3a,3g		Cen,F,Vs
Z3	BZX88-C5V6	Z-diode	5,6V±5%, 200mW	SOT-323	16dc	3a	-	Zx
Z3	ECG5011SM	Z-diode	5,6V±5%, 300mW	SOT-23	16dc	3a	-	Ecg
Z3	NTE5011SM	Z-diode	5,6V±5%, 300mW	SOT-23	16dc	3a	-	Nte
Z3	TC1274-5ENB	CMOS-IC	Voltage Detector 4,62V, Reset Push-pull output	SOT-23	16vdb	3a	VD7	Mcc
Z3p	BZX84-C5V6	Z-diode	5,6V±5%, 300mW	SOT-23	16dc	3a	-	PhH

SMD code	Type	Function	Short description	Case	Pin.	St.	Sch.	Mnf.
Z3t	BZX84-C5V6	Z-diode	5,6V±5%, 300mW	SOT-23	16dc	3a	-	PhM
Z3W	BZX84-C5V6	Z-diode	5,6V±5%, 300mW	SOT-23	16dc	3a	-	PhC
Z3Z	CMSZDA5V6	Z-diode	Dual, 5.2..6.0V, Zzt=40Ω, 32mA, 275mW	SOT-323	16df	3a		Cen
Z4	BZX84-A6V2	Z-diode	6,2V±1%, Izt=40mA, 350mW	SOT-23	16dc	3a	-	Cen
Z4	BZX84-B6V2	Z-diode	6,2V±2%, Izt=40mA, 350mW	SOT-23	16dc	3a	-	Cen
Z4	BZX84-C6V2-V	Z-diode	6.2V±5%, Zzt=6.0Ω(10mA), 300mW	SOT-23	16dc	3a,3g		Cen,F,Vs
Z4	BZX88-C6V2	Z-diode	6,2V±5%, 200mW	SOT-323	16dc	3a	-	Zx
Z4	ECG5013SM	Z-diode	6,2V±5%, 300mW	SOT-23	16dc	3a	-	Ecg
Z4	KA4F4Z	Si-npn-Digi	Sw, 60V, 100mA, 200mW, R1=22k	SC-75	16ta	3a	-	Nec
Z4	NTE5013SM	Z-diode	6,2V±5%, 300mW	SOT-23	16dc	3a	-	Nte
Z4p	BZX84-C6V2	Z-diode	6,2V±5%, 300mW	SOT-23	16dc	3a	-	PhH
Z4t	BZX84-C6V2	Z-diode	6,2V±5%, 300mW	SOT-23	16dc	3a	-	PhM
Z4W	BZX84-C6V2	Z-diode	6,2V±5%, 300mW	SOT-23	16dc	3a	-	PhC
Z4Z	CMSZDA6V2	Z-diode	Dual, 5.8..6.6V, Zzt=10Ω, 28mA, 275mW	SOT-323	16df	3a		Cen
Z5	BZX84-A6V8	Z-diode	6,8V±1%, Izt=37mA, 350mW	SOT-23	16dc	3a	-	Cen
Z5	BZX84-B6V8	Z-diode	6,8V±2%, Izt=37mA, 350mW	SOT-23	16dc	3a	-	Cen
Z5	BZX84-C6V8-V	Z-diode	6.8V±5%, Zzt=6.0Ω(15mA), 300mW	SOT-23	16dc	3a,3g		Cen,F,Vs
Z5	BZX88-C6V8	Z-diode	6,8V±5%, 200mW	SOT-323	16dc	3a	-	Zx
Z5	ECG5014SM	Z-diode	6,8V±5%, 300mW	SOT-23	16dc	3a	-	Ecg
Z5	NTE5014SM	Z-diode	6,8V±5%, 300mW	SOT-23	16dc	3a	-	Nte
Z50	BZX84-B2V4-V	Z-diode	2.4V±2%, Zzt=70Ω(Izt=100mA), 300mW	SOT-23	16dc	3a,3g		Phi,Vs
Z51	BZX84-B2V7-V	Z-diode	2.7V±2%, Zzt=75Ω(Izt=100mA), 300mW	SOT-23	16dc	3a,3g		Phi,Vs
Z52	BZX84-B3V0-V	Z-diode	3.0V±2%, Zzt=80Ω(95mA), 300mW	SOT-23	16dc	3a,3g		Phi,Vs
Z53	BZX84-B3V3-V	Z-diode	3.3V±2%, Zzt=85Ω(95mA), 300mW	SOT-23	16dc	3a,3g		Phi,Vs
Z54	BZX84-B3V6-V	Z-diode	3.6V±2%, Zzt=85Ω(90mA), 300mW	SOT-23	16dc	3a,3g		Phi,Vs
Z55	BZX84-B3V9-V	Z-diode	3.9V±2%, Zzt=85Ω(Izt=90mA), 300mW	SOT-23	16dc	3a,3g		Phi,Vs
Z56	BZX84-B4V3-V	Z-diode	4.3V±2%, Zzt=80Ω(Izt=90mA), 300mW	SOT-23	16dc	3a,3g		Phi,Vs
Z57	BZX84-B4V7-V	Z-diode	4.7V±2%, Zzt=50Ω(Izt=80mA), 300mW	SOT-23	16dc	3a,3g		Phi,Vs
Z58	BZX84-B5V1-V	Z-diode	5.1V±2%, Zzt=40Ω(Izt=60mA), 300mW	SOT-23	16dc	3a,3g		Phi,Vs
Z59	BZX84-B5V6-V	Z-diode	5.6V±2%, Zzt=15Ω(40mA), 300mW	SOT-23	16dc	3a,3g		Phi,Vs
Z5p	BZX84-C6V8	Z-diode	6,8V±5%, 300mW	SOT-23	16dc	3a	-	PhH
Z5t	BZX84-C6V8	Z-diode	6,8V±5%, 300mW	SOT-23	16dc	3a	-	PhM
Z5W	BZX84-C6V8	Z-diode	6,8V±5%, 300mW	SOT-23	16dc	3a	-	PhC
Z5Z	CMSZDA6V8	Z-diode	Dual, 6.5..7.2V, Zzt=15Ω, 25mA, 275mW	SOT-323	16df	3a		Cen
Z6	BZX84-A7V5	Z-diode	7,5V±1%, Izt=33mA, 350mW	SOT-23	16dc	3a	-	Cen
Z6	BZX84-B7V5	Z-diode	7,5V±2%, Izt=33mA, 350mW	SOT-23	16dc	3a	-	Cen
Z6	BZX84-C7V5-V	Z-diode	7,5V±5%, 33mA, 350mW	SOT-23	16dc	3a,3g	-	Cen,F,Vs
Z6	BZX88-C7V5	Z-diode	7,5V±5%, 200mW	SOT-323	16dc	3a	-	Zx
Z6	ECG5015SM	Z-diode	7,5V±5%, 300mW	SOT-23	16dc	3a	-	Ecg
Z6	NTE5015SM	Z-diode	7,5V±5%, 300mW	SOT-23	16dc	3a	-	Nte
Z60	BZX84-B6V2-V	Z-diode	6.2V±2%, Zzt=6.0Ω(10mA), 300mW	SOT-23	16dc	3a,3g		Phi,Vs
Z61	BZX84-B6V8-V	Z-diode	6.8V±2%, Zzt=6.0Ω(15mA), 300mW	SOT-23	16dc	3a,3g		Phi,Vs
Z62	BZX84-B7V5-V	Z-diode	7.5V±2%, Zzt=6.0Ω(15mA), 300mW	SOT-23	16dc	3a,3g		Phi,Vs
Z63	BZX84-B8V2-V	Z-diode	8.2V±2%, Zzt=6.0Ω(15mA), 300mW	SOT-23	16dc	3a,3g		Phi,Vs
Z64	BZX84-B9V1-V	Z-diode	9.1V±2%, Zzt=6.0Ω(15mA), 300mW	SOT-23	16dc	3a,3g		Phi,Vs
Z65	BZX84-B10-V	Z-diode	10V±2%, Zzt=8.0Ω(Izt=20mA), 300mW	SOT-23	16dc	3a,3g		Phi,Vs
Z66	BZX84-B11-V	Z-diode	11V±2%, Zzt=10Ω(Izt=20mA), 300mW	SOT-23	16dc	3a,3g		Phi,Vs
Z67	BZX84-B12-V	Z-diode	12V±2%, Zzt=10Ω(Izt=25mA), 300mW	SOT-23	16dc	3a,3g		Phi,Vs
Z68	BZX84-B13-V	Z-diode	13V±2%, Zzt=10Ω(Izt=30mA), 300mW	SOT-23	16dc	3a,3g		Phi,Vs
Z69	BZX84-B15-V	Z-diode	15V±2%, Zzt=10Ω(Izt=30mA), 300mW	SOT-23	16dc	3a,3g		Phi,Vs
Z6p	BZX84-C7V5	Z-diode	7,5V±5%, 300mW	SOT-23	16dc	3a	-	PhH
Z6t	BZX84-C7V5	Z-diode	7,5V±5%, 300mW	SOT-23	16dc	3a	-	PhM
Z6W	BZX84-C7V5	Z-diode	7,5V±5%, 300mW	SOT-23	16dc	3a	-	PhC
Z6Z	CMSZDA7V5	Z-diode	Dual, 7.0..7.9V, Zzt=15Ω, 23mA, 275mW	SOT-323	16df	3a		Cen
Z7	BZX84-A8V2	Z-diode	8,2V±1%, Izt=30mA, 350mW	SOT-23	16dc	3a	-	Cen
Z7	BZX84-B8V2	Z-diode	8,2V±2%, Izt=30mA, 350mW	SOT-23	16dc	3a	-	Cen
Z7	BZX84-C8V2-V	Z-diode	8,2V±5%, 30mA, 350mW	SOT-23	16dc	3a,3g	-	Cen,F,Vs
Z7	BZX88-C8V2	Z-diode	8,2V±5%, 200mW	SOT-323	16dc	3a	-	Zx
Z7	KN4F4Z	Si-pnp-Digi	Sw, 60V, 100mA, 150mW, R1=22k	SC-75	16ta	3a	-	Nec
Z70	BZX84-B16-V	Z-diode	16V±2%, Zzt=10Ω(Izt=40mA), 300mW	SOT-23	16dc	3a,3g		Phi,Vs
Z71	BZX84-B18-V	Z-diode	18V±2%, Zzt=10Ω(Izt=45mA), 300mW	SOT-23	16dc	3a,3g		Phi,Vs
Z72	BZX84-B20-V	Z-diode	20V±2%, Zzt=15Ω(Izt=55mA), 300mW	SOT-23	16dc	3a,3g		Phi,Vs
Z73	BZX84-B22	Z-diode	22V±2%, Zzt=20Ω(Izt=55mA), 300mW	SOT-23	16dc	3g		Vs
Z74	BZX84-B24-V	Z-diode	24V±2%, Zzt=25Ω(Izt=70mA), 300mW	SOT-23	16dc	3a,3g		Phi,Vs
Z75	BZX84-B27-V	Z-diode	27V±2%, Zzt=25Ω(Izt=80mA), 300mW	SOT-23	16dc	3a,3g		Phi,Vs
Z76	BZX84-B30-V	Z-diode	30V±2%, Zzt=30Ω(Izt=80mA), 300mW	SOT-23	16dc	3a,3g		Phi,Vs
Z77	BZX84-B33-V	Z-diode	33V±2%, Zzt=35Ω(Izt=80mA), 300mW	SOT-23	16dc	3a,3g		Phi,Vs
Z78	BZX84-B36-V	Z-diode	36V±2%, Zzt=35Ω(90mA), 300mW	SOT-23	16dc	3a,3g		Phi,Vs
Z79	BZX84-B39-V	Z-diode	39V±2%, Zzt=40Ω(130mA), 300mW	SOT-23	16dc	3a,3g		Phi,Vs
Z7p	BZX84-C8V2	Z-diode	8,2V±5%, 300mW	SOT-23	16dc	3a	-	PhH
Z7t	BZX84-C8V2	Z-diode	8,2V±5%, 300mW	SOT-23	16dc	3a	-	PhM
Z7W	BZX84-C8V2	Z-diode	8,2V±5%, 300mW	SOT-23	16dc	3a	-	PhC
Z7Z	CMSZDA8V2	Z-diode	Dual, 7.7..8.7V, Zzt=15Ω, 21mA, 275mW	SOT-323	16df	3a		Cen
Z8	BZX84-A9V1	Z-diode	9,1V±1%, Izt=27mA, 350mW	SOT-23	16dc	3a	-	Cen
Z8	BZX84-B9V1	Z-diode	9,1V±2%, Izt=27mA, 350mW	SOT-23	16dc	3a	-	Cen

SMD code	Type	Function	Short description	Case	Pin.	St.	Sch.	Mnf.
Z8	BZX84-C9V1-V	Z-diode	9,1V±5%, 27mA, 350mW	SOT-23	16dc	3a,3g	-	Cen,F,Vs
Z8	BZX88-C9V1	Z-diode	9,1V±5%, 200mW	SOT-323	16dc	3a	-	Zx
Z8	ECG5018SM	Z-diode	9,1V±5%, 300mW	SOT-23	16dc	3a	-	Ecg
Z8	NTE5018SM	Z-diode	9,1V±5%, 300mW	SOT-23	16dc	3a	-	Nte
Z8	SST308	n-FET	UHF/VHF-A/Mix/Osc, 25V, 0,35W, Idss=12..60mA, Up<6,5V	SOT-23	16fj	3a	-	Six
Z80	BZX84-B43-V	Z-diode	43V±2%, Zzt=45Ω(Izt=150mA), 300mW	SOT-23	16dc	3a,3g		Phi,Vs
Z81	BZX84-B47-V	Z-diode	47V±2%, Zzt=50Ω(Izt=170mA), 300mW	SOT-23	16dc	3g		Vs
Z82	BZX84-B51-V	Z-diode	51V±2%, Zzt=60Ω(Izt=180mA), 300mW	SOT-23	16dc	3a,3g		Phi,Vs
Z83	BZX84-B56-V	Z-diode	56V±2%, Zzt=70Ω(Izt=200mA), 300mW	SOT-23	16dc	3a,3g		Phi,Vs
Z84	BZX84-B62-V	Z-diode	62V±2%, Zzt=80Ω(215mA), 300mW	SOT-23	16dc	3a,3g		Phi,Vs
Z85	BZX84-B68-V	Z-diode	68V±2%, Zzt=90Ω(240mA), 300mW	SOT-23	16dc	3a,3g		Phi,Vs
Z86	BZX84-B75-V	Z-diode	75V±2%, Zzt=95Ω(255mA), 300mW	SOT-23	16dc	3a,3g		Phi,Vs
Z8p	BZX84-C9V1	Z-diode	9,1V±5%, 300mW	SOT-23	16dc	3a	-	PhH
Z8t	BZX84-C9V1	Z-diode	9,1V±5%, 300mW	SOT-23	16dc	3a	-	PhM
Z8W	BZX84-C9V1	Z-diode	9,1V±5%, 300mW	SOT-23	16dc	3a	-	PhC
Z8Z	CMSZDA9V1	Z-diode	Dual, 8.5..9.6V, Zzt=15Ω, 18mA, 275mW	SOT-323	16df	3a		Cen
Z9	BZX84-A10	Z-diode	10V±1%, Izt=25mA, 350mW	SOT-23	16dc	3a	-	Cen
Z9	BZX84-B10	Z-diode	10V±2%, Izt=25mA, 350mW	SOT-23	16dc	3a	-	Cen
Z9	BZX84-C10	Z-diode	10V±5%, Zzt=8.0Ω(20mA), 300mW	SOT-23	16dc	3a,3g		Cen,F,Vs
Z9	BZX84-C10-V	Z-diode	10V±5%, Zzt=8.0Ω(20mA), 300mW	SOT-23	16dc	3g		Vs
Z9	BZX88-C10	Z-diode	10V±5%, 200mW	SOT-323	16dc	3a	-	Zx
Z9	SST309	n-FET	UHF/VHF-A/Mix/Osc, 25V, 0,35W, Idss=12..30mA, Up<1,4V	SOT-23	16fj	3a	-	Six
Z9p	BZX84-C10	Z-diode	10V±5%, 300mW	SOT-23	16dc	3a	-	PhH
Z9t	BZX84-C10	Z-diode	10V±5%, 300mW	SOT-23	16dc	3a	-	PhM
Z9W	BZX84-C10	Z-diode	10V±5%, 300mW	SOT-23	16dc	3a	-	PhC
Z9Z	CMSZDA10V	Z-diode	Dual, 9.4..10.6V, Zzt=20Ω, 16mA, 275mW	SOT-323	16df	3a		Cen
ZA	2N3904S	Si-npn	GP, 60V, 200mA, 250mW, B=100..300, >300MHz	SOT-23	16ta	3a	-	Kec
ZA	2N3904U	Si-npn	GP, 60V, 200mA, 250mW, B=100..300, >300MHz	SOT-323	16ta	3a	-	Kec
ZAA	KN3906S	Si-pnp	GP, 40V, 200mA, 250mW, B=60..300, >250MHz	SOT-23	16ta	3a	-	Kec
ZB	FMMT4123	Si-npn	GP, 40V, 200mA, 350mW B=50..150, >250MHz	SOT-23	16ta	3a	-	Zx
ZB	KTN2222S	Si-npn	GP, 60V, 600mA, 330mW, B=120..360, >300MHz	SOT-23	16ta	3a	-	Kec
ZB	KTN2222U	Si-npn	GP, 60V, 600mA, 330mW, B=120..360, >300MHz	SOT-323	16ta	3a	-	Kec
ZBA	KN2222S	Si-npn	GP, 60V, 600mA, 330mW, B=120..360, >300MHz	SOT-23	16ta	3a	-	Kec
ZC	2N3906S	Si-pnp	GP, 40V, 200mA, 250mW, B=60..300, >250MHz	SOT-23	16ta	3a	-	Kec
ZC	2N3906U	Si-pnp	GP, 40V, 200mA, 250mW, B=60..300, >250MHz	SOT-323	16ta	3a	-	Kec
ZC	FMMT4124	Si-npn	Sw, 30V, 200mA, 330mW, B=120..360, >300MHz	SOT-23	16ta	3a	-	Zx
ZC	KST4124	Si-npn	Sw, 30V, 200mA, 330mW, B=120..360, >300MHz	SOT-23	16ta	3a	-	Sam
ZC	MMBT4124	Si-npn	Sw, 30V, 200mA, 330mW, B=120..360, >300MHz	SOT-23	16ta	3a	-	Nsc,Sam
ZC	YTS4124	Si-npn	Sw, 30V, 200mA, 330mW, B=120..360, >300MHz	SOT-23	16ta	3a	-	Tos
ZC-	2SC5246	Si-npn	VHF/UHF, 15V, 20mA, 12GHz	SOT-23	16ta	3a	-	Hit
ZCA	KN3904S	Si-npn	GP, 60V, 200mA, 250mW, B=100..300, >300MHz	SOT-23	16ta	3a	-	Kec
ZD	KST4125	Si-pnp	AF, 30V, 200mA, 350mW, B=50..150, >200MHz	SOT-23	16ta	3a	-	Sam
ZD	KTN2907S	Si-pnp	GP, 40V, 600mA, 330mW, B=100..300, >200MHz	SOT-23	16ta	3a	-	Kec
ZD	KTN2907U	Si-pnp	GP, 40V, 600mA, 330mW, B=100..300, >200MHz	SOT-323	16te	3a	-	Kec
ZD-	2SC5247	Si-npn	VHF/UHF, 15V, 50mA, 13,5GHz	SOT-23	16ta	3a	-	Hit
ZDA	KN2907S	Si-pnp	GP, 40V, 600mA, 330mW, B=100..300, >200MHz	SOT-23	16ta	3a	-	Kec
ZE	2N5401S	Si-pnp	GP, 150V, 600mA, 350mW, B=60..240, >100MHz	SOT-23	16ta	3a	-	Kec
ZE	FMMT4126	Si-pnp	GP, 25V, 200mA, 350mW, B=120..360, >250MHz	SOT-23	16ta	3a	-	Zx
ZE	MMBT4123	Si-npn	GP, 40V, 200mA, 350mW B=50..150, >250MHz	SOT-23	16ta	3a	-	Nsc
ZE-	2SK2373	n-MOS*-e	V-MOS, LogL, 30V, 0,2A, <1,4Ω(10mA), integr. Rgate	SOT-23	16fh	3a	-	Hit
ZF	2N5551S	Si-npn	GP, 160V, 600mA, 350mW, B=80..250, >100MHz	SOT-23	16ta	3a	-	Kec
ZF	CZMK3.3	Z-diode	Dual, 4,3V±5%, 300mW	SOT-23	16dg	3a	-	Cdi
ZF	MMBT4126	Si-pnp	GP, 25V, 200mA, 350mW, B=120..360, >250MHz	SOT-23	16ta	3a	-	Nsc
ZF-	2SJ399	p-MOS*-e	V-MOS, LogL, 30V, 0,2A, <7Ω(100mA), integr. Rgate	SOT-23	16fh	3a	-	Hit
ZG	BCX70RG	Si-npn	GP, 45V, 100mA, 330mW, B= 120..220, 250MHz	SOT-23	16ta	3a	-	Sil
ZG	CZMK3.6	Z-diode	Dual, 4,3V±5%, 300mW	SOT-23	16dg	3a	-	Cdi
ZG	KTN2222AS	Si-npn	GP, 75V, 600mA, 330mW, B=120..360, >300MHz	SOT-23	16ta	3a	-	Kec
ZG	KTN2222AU	Si-npn	GP, 75V, 600mA, 330mW, B=120..360, >300MHz	SOT-323	16ta	3a	-	Kec
ZGA	KN2222AS	Si-npn	GP, 75V, 600mA, 330mW, B=120..360, >300MHz	SOT-23	16ta	3a	-	Kec
ZH	BCX70RH	Si-npn	GP, 45V, 200mA, 250mW, B=180..310, >100MHz	SOT-23	16ta	3a	-	Sil
ZH	CZMK3.9	Z-diode	Dual, 4,3V±5%, 300mW	SOT-23	16dg	3a	-	Cdi
ZH	KTN2907AS	Si-pnp	GP, 60V, 600mA, 330mW, B=100..300, >200MHz	SOT-23	16ta	3a	-	Kec
ZH	KTN2907AU	Si-pnp	GP, 60V, 600mA, 330mW, B=100..300, >200MHz	SOT-323	16ta	3a	-	Kec
ZHA	KN2907AS	Si-pnp	GP, 60V, 600mA, 330mW, B=100..300, >200MHz	SOT-23	16ta	3a	-	Kec
ZI	KTN2369S	Si-npn	Sw, 40V, 200mA, 330mW, B=40..120	SOT-23	16ta	3a	-	Kec
ZI	KTN2369U	Si-npn	Sw, 40V, 200mA, 330mW, B=40..120	SOT-323	16ta	3a	-	Kec
ZJ	BCX70RJ	Si-npn	GP, Sw, 45V, 100mA, 250mW, B=250..460, >100MHz	SOT-23	16ta	3a	-	Sil
ZJ	CZMK4.3	Z-diode	Dual, 4,3V±5%, 300mW	SOT-23	16dg	3a	-	Cdi
ZJY	FM810JP3X	CMOS-IC	Voltage Detector 4V, Reset Push-pull output	SC-70	16vdc	3a	-	F
ZK	BCX70RK	Si-npn	GP, Sw, 45V, 100mA, 250mW, B=380..630, >100MHz	SOT-23	16ta	3a	-	Sie
ZK	CZMK4.7	Z-diode	Dual, 4,7V±5%, 300mW	SOT-23	16dg	3a	-	Cdi
ZK	KTN2369AS	Si-npn	Sw, 40V, 200mA, 330mW, B=40..120	SOT-23	16ta	3a	-	Kec
ZK	KTN2369AU	Si-npn	Sw, 40V, 200mA, 330mW, B=40..120	SOT-323	16ta	3a	-	Kec
ZK-	2SJ451	p-MOS*-e	V-MOS, LogL, 20V, 0,2A, <3,5Ω(0,1A), integr. Rgate	SOT-23	16fh	3a	-	Hit
ZL	2SA1653	Si-pnp-Digi	Sw, 50V, 100mA, 200mW, 200MHz, R1/R2=4.7k/10k	SOT-23	16ta	3a		Say

SMD code	Type	Function	Short description	Case	Pin.	St.	Sch.	Mnf.
ZL	CZMK5.1	Z-diode	Dual, 5,1V±5%, 300mW	SOT-23	16dg	3a	-	Cdi
ZL-	2SK2570	n-MOS*-e	V-MOS, LogL, 20V, 0,2A, <1,1Ω, integr. Rgate	SOT-23	16fh	3a	-	Hit
ZLY	FM810LP3X	CMOS-IC	Voltage Detector 4.63V, Reset Push-pull output	SC-70	16vdc	3a	-	F
ZM	CZMK5.6	Z-diode	Dual, 5,6V±5%, 300mW	SOT-23	16dg	3a	-	Cdi
ZM-	2SJ452	p-MOS*-e	V-MOS, LogL, 50V, 0,2A, <7Ω(0,1A), integr. Rgate	SOT-23	16fh	3a	-	Hit
ZMY	FM810MP3X	CMOS-IC	Voltage Detector 4.38V, Reset Push-pull output	SC-70	16vdc	3a	-	F
ZN	2N5400S	Si-pnp	GP, 120V, 600mA, 350mW, B=40..180, >100MHz	SOT-23	16ta	3a	-	Kec
ZN	CZMK6.2	Z-diode	Dual, 6,2V±5%, 300mW	SOT-23	16dg	3a	-	Cdi
ZN-	2SK2569	n-MOS*-e	V-MOS, LogL, 50V, 0,2A, <2,6Ω(0,1A), integr. Rgate	SOT-23	16fh	3a	-	Hit
ZO	2SA1182-O	Si-pnp	AF, 35V, 500mA, 150mW, B=70..140, 200MHz	SOT-23	16ta	3a	-	Tos
ZO	2SA1588-O	Si-pnp	AF-Drv, Sw, 35V, 500mA, 100mW, B=70..140, 200MHz	SOT-323	16ta	3a	-	Tos
ZOP	STZ6.8T	Z-diode	Dual, 6,47..7,14V, Zzt<40Ω(5mA), 100mW	SOT-346	16df	3a	-	Rhm
ZP	2N5550S	Si-npn	GP, 140V, 600mA, 350mW, B=60..250, >100MHz	SOT-23	16ta	3a	-	Kec
ZP	CZMK6.8	Z-diode	Dual, 6,8V±5%, 300mW	SOT-23	16dg	3a	-	Cdi
ZQ	2PC4617JQ	Si-npn	GP, 50/50V, 0,1A, 0,25W, >100MHz, B=120..270	SOT-490	18ta	3a	-	Phi
ZQ	2PC4617Q	Si-npn	GP, 50/50V, 0,1A, 0,15W, >100MHz, B=120..270	SC-75	16ta	3a	-	Phi
ZQ	2PD601AQ	Si-npn	GP, Sw, 60V, 100mA, 250mW, B=160..260, >100MHz	SC-59	16ta	3a	-	Phi
ZQ	2SD1819A-Q	Si-npn	GP, 60V, 200mA, 150mW, 150MHz, B=160..260	SC-70	16ta	3a		Pan
ZQ	2SD601A-Q	Si-npn	GP, AF, 60V, 600mA, B=160..260, 150MHz	SC-59	16ta	3a	-	Pan
ZQ	DDZX36	Z-diode	36V±2,5%, 500mW	SOT-23	16dc	3a	-	Di
ZQ	DDZX36W	Z-diode	36V±2,5%, 200mW	SOT-323	16dc	3a	-	Di
Z-Q	2PC4081Q	Si-npn	GP, 50V, 100mA, 200mW, B=120..270, >100MHz	SOT-323	16ta	3a	-	PhH
ZR	2PC4617JR	Si-npn	GP, 50/50V, 0,1A, 0,25W, >100MHz, B=180..390	SOT-490	18ta	3a	-	Phi
ZR	2PC4617R	Si-npn	GP, 50/50V, 0,1A, 0,15W, >100MHz, B=180..390	SC-75	16ta	3a	-	Phi
ZR	2PD601AR	Si-npn	GP, Sw, 60V, 100mA, 250mW, B=210..340, >120MHz	SC-59	16ta	3a	-	Phi
ZR	2SD1819A-R	Si-npn	GP, 60V, 200mA, 150mW, 150MHz, B=210..340	SC-70	16ta	3a		Pan
ZR	2SD601A-R	Si-npn	GP, AF, 60V, 600mA, B=210..340, 150MHz	SC-59	16ta	3a	-	Pan
ZR	DDZX43	Z-diode	43V±2,5%, 500mW	SOT-23	16dc	3a	-	Di
ZR	DDZX43W	Z-diode	43V±2,5%, 500mW	SOT-323	16dc	3a	-	Di
ZR	MSD1819A-R	Si-npn	GP, 60V, 100mA, 150mW, B=210..340	SOT-323	16ta	3a	-	Mot
Z-R	2PC4081R	Si-npn	GP, 50V, 100mA, 200mW, B=180..390, >100MHz	SOT-323	16ta	3a	-	PhH
ZRA	KN3903S	Si-npn	GP, 60V, 200mA, 250mW, B=50..150, >300MHz	SOT-23	16ta	3a	-	Kec
ZRY	FM810RP3X	CMOS-IC	Voltage Detector 2.63V, Reset Push-pull output	SC-70	16vdc	3a	-	F
ZS	2PC4617JS	Si-npn	GP, 50/50V, 0,1A, 0,25W, >100MHz, B=270..560	SOT-490	18ta	3a	-	Phi
ZS	2PC4617S	Si-npn	GP, 50/50V, 0,1A, 0,15W, >100MHz, B=270..560	SC-75	16ta	3a	-	Phi
ZS	2PD601AS	Si-npn	GP, Sw, 60V, 100mA, 250mW, B=290..460, >140MHz	SC-59	16ta	3a	-	Phi
ZS	2SD1819A-S	Si-npn	GP, 60V, 200mA, 150mW, 150MHz, B=290..460	SC-70	16ta	3a		Pan
ZS	2SD601A-S	Si-npn	GP, AF, 60V, 600mA, B=290..460, 150MHz	SC-59	16ta	3a	-	Pan
ZS	DDZX47W	Z-diode	47V±2,5%, 200mW	SOT-323	16dc	3a	-	Di
ZS	MSD1819A-S	Si-npn	GP, 60V, 100mA, 150mW, B=290..460	SOT-323	16ta	3a	-	Mot
Z-S	2PC4081S	Si-npn	GP, 50V, 100mA, 200mW, B=270..560, >100MHz	SOT-323	16ta	3a	-	PhH
ZS1	ZHCS1000	Si-diode	Schottky, 30V, 1A, Uf<0,5V	SOT-23	16dc	3a	-	Zx
ZS2	ZHCS2000	Si-diode	Schottky, 40V, 2A	SOT-23	16dc	3a	-	Zx
ZS5	ZHCS500	Si-diode	Schottky, 40V, 500mA, Uf<0,55V	SOT-23	16dc	3a	-	Zx
ZS7	ZHCS750	Si-diode	Schottky, 30V, 750mA, Uf<0,54V	SOT-23	16dc	3a	-	Zx
ZSY	FM810SP3X	CMOS-IC	Voltage Detector 2.93V, Reset Push-pull output	SC-70	16vdc	3a	-	F
ZT	CZMK7.5	Z-diode	Dual, 7,5V±5%, 300mW	SOT-23	16dg	3a	-	Cdi
ZtQ	2PC4081Q	Si-npn	GP, 50V, 100mA, 200mW, B=120..270, >100MHz	SOT-323	16ta	3a	-	PhM
ZtR	2PC4081R	Si-npn	GP, 50V, 100mA, 200mW, B=180..390, >100MHz	SOT-323	16ta	3a	-	PhM
ZtS	2PC4081S	Si-npn	GP, 50V, 100mA, 200mW, B=270..560, >100MHz	SOT-323	16ta	3a	-	PhM
ZTY	FM810TP3X	CMOS-IC	Voltage Detector 3.08V, Reset Push-pull output	SC-70	16vdc	3a	-	F
ZU-	2SJ486	p-MOS*-e	V-MOS, LogL, 30V, 0,3A, <0,65Ω, integr. Rgate	SOT-23	16fh	3a	-	Hit
ZV	CZMK8.2	Z-diode	Dual, 8,2V±5%, 300mW	SOT-23	16dg	3a	-	Cdi
ZV-	2SK2802	n-MOS*-e	V-MOS, LogL, 30V, 0,5A, <0,28Ω, integr. Rgate	SOT-23	16fh	3a	-	Hit
ZW	CZMK9.1	Z-diode	Dual, 9,1V±5%, 300mW	SOT-23	16dg	3a	-	Cdi
ZX	CZMK10	Z-diode	Dual, 10V±5%, 300mW	SOT-23	16dg	3a	-	Cdi
ZY	2SA1182-Y	Si-pnp	AF, 35V, 500mA, 150mW, B=120..240, 200MHz	SOT-23	16ta	3a	-	Tos
ZY	2SA1588-Y	Si-pnp	AF-Drv, Sw, 35V, 500mA, 100mW, B=120..240, 200MHz	SOT-323	16ta	3a	-	Tos
ZY	CZMK11	Z-diode	Dual, 11V±5%, 300mW	SOT-23	16dg	3a	-	Cdi
ZY-	2SK3000	n-MOS*-e	V-MOS, LogL, 40V, 1A, <0,5Ω(0,45A), In. Rgate	SOT-23	16fh	3a	-	Hit
ZZ	CZMK12	Z-diode	Dual, 12V±5%, 300mW	SOT-23	16dg	3a	-	Cdi
ZZ1	CMPZDA4V7	Z-diode	Dual, 4,7V±2,5%, 350mW	SOT-23	16df	3a	-	Cen
ZZ2	CMPZDA5V1	Z-diode	Dual, 5,1V±2,5%, 350mW	SOT-23	16df	3a	-	Cen
ZZ3	CMPZDA5V6	Z-diode	Dual, 5,6V±2,5%, 350mW	SOT-23	16df	3a	-	Cen
ZZ4	CMPZDA6V2	Z-diode	Dual, 6,2V±2,5%, 350mW	SOT-23	16df	3a	-	Cen
ZZ5	CMPZDA6V8	Z-diode	Dual, 6,8V±2,5%, 350mW	SOT-23	16df	3a	-	Cen
ZZ6	CMPZDA7V5	Z-diode	Dual, 7,5V±2,5%, 350mW	SOT-23	16df	3a	-	Cen
ZZ7	CMPZDA8V2	Z-diode	Dual, 8,2V±2,5%, 350mW	SOT-23	16df	3a	-	Cen
ZZ8	CMPZDA9V1	Z-diode	Dual, 9,1V±2,5%, 350mW	SOT-23	16df	3a	-	Cen
ZZ9	CMPZDA10V	Z-diode	Dual, 10V±2,5%, 350mW	SOT-23	16df	3a	-	Cen

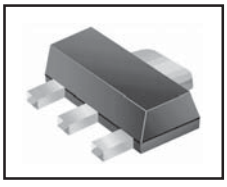

SMD semiconductor components in SOT-89 cases
SMD-codes for semiconductor components in SOT-89 cases

SMD code	Type	Function	Short description	Case	Pin.	St.	Sch.	Mnf.
01	Gali-1	Lin-IC	RF amplifier, DC..8GHz, 11dB (50Ω)	SOT-89	20aa	4b	A1	Mc
01A	APR3001-15D	CMOS-IC	Voltage detector, 1.5V, -Reset Push-pull output	SOT-89	20vda	4b	VD7	Anp
01B	APR3001-17D	CMOS-IC	Voltage detector, 1.75V, -Reset Push-pull output	SOT-89	20vda	4b	VD7	Anp
01C	APR3001-23D	CMOS-IC	Voltage detector, 2.32V, -Reset Push-pull output	SOT-89	20vda	4b	VD7	Anp
01D	APR3001-26D	CMOS-IC	Voltage detector, 2.63V, -Reset Push-pull output	SOT-89	20vda	4b	VD7	Anp
01E	APR3001-29D	CMOS-IC	Voltage detector, 2.93V, -Reset Push-pull output	SOT-89	20vda	4b	VD7	Anp
01F	APR3001-30D	CMOS-IC	Voltage detector, 3.08V, -Reset Push-pull output	SOT-89	20vda	4b	VD7	Anp
01G	APR3001-39D	CMOS-IC	Voltage detector, 3.9V, -Reset Push-pull output	SOT-89	20vda	4b	VD7	Anp
01H	APR3001-43D	CMOS-IC	Voltage detector, 4.38V, -Reset Push-pull output	SOT-89	20vda	4b	VD7	Anp
01J	APR3001-46D	CMOS-IC	Voltage detector, 4.63V, -Reset Push-pull output	SOT-89	20vda	4b	VD7	Anp
02	Gali-2	Lin-IC	RF amplifier, DC..8GHz, 15,1dB (50Ω)	SOT-89	20aa	4b	A1	Mc
02A	APR3002-15D	CMOS-IC	Voltage detector, 1.5V, Reset Push-pull output	SOT-89	20vda	4b	VD7	Anp
02B	APR3002-17D	CMOS-IC	Voltage detector, 1.75V, Reset Push-pull output	SOT-89	20vda	4b	VD7	Anp
02C	APR3002-23D	CMOS-IC	Voltage detector, 2.32V, Reset Push-pull output	SOT-89	20vda	4b	VD7	Anp
02D	APR3002-26D	CMOS-IC	Voltage detector, 2.63V, Reset Push-pull output	SOT-89	20vda	4b	VD7	Anp
02E	APR3002-29D	CMOS-IC	Voltage detector, 2.93V, Reset Push-pull output	SOT-89	20vda	4b	VD7	Anp
02F	APR3002-30D	CMOS-IC	Voltage detector, 3.08V, Reset Push-pull output	SOT-89	20vda	4b	VD7	Anp
02G	APR3002-39D	CMOS-IC	Voltage detector, 3.9V, Reset Push-pull output	SOT-89	20vda	4b	VD7	Anp
02H	APR3002-43D	CMOS-IC	Voltage detector, 4.38V, Reset Push-pull output	SOT-89	20vda	4b	VD7	Anp
02J	APR3002-46D	CMOS-IC	Voltage detector, 4.63V, Reset Push-pull output	SOT-89	20vda	4b	VD7	Anp
03	Gali-3	Lin-IC	RF amplifier, DC..3GHz, 15,8dB (50Ω)	SOT-89	20aa	4b	A1	Mc
03A	APR3003-15D	CMOS-IC	Voltage detector, 1.5V, -Reset Open drain output	SOT-89	20vda	4b	VD6	Anp
03B	APR3003-17D	CMOS-IC	Voltage detector, 1.75V, -Reset Open drain output	SOT-89	20vda	4b	VD6	Anp
03C	APR3003-23D	CMOS-IC	Voltage detector, 2.32V, -Reset Open drain output	SOT-89	20vda	4b	VD6	Anp
03D	APR3003-26D	CMOS-IC	Voltage detector, 2.63V, -Reset Open drain output	SOT-89	20vda	4b	VD6	Anp
03E	APR3003-29D	CMOS-IC	Voltage detector, 2.93V, -Reset Open drain output	SOT-89	20vda	4b	VD6	Anp
03F	APR3003-30D	CMOS-IC	Voltage detector, 3.08V, -Reset Open drain output	SOT-89	20vda	4b	VD6	Anp
03G	APR3003-39D	CMOS-IC	Voltage detector, 3.9V, -Reset Open drain output	SOT-89	20vda	4b	VD6	Anp
03H	APR3003-43D	CMOS-IC	Voltage detector, 4.38V, -Reset Open drain output	SOT-89	20vda	4b	VD6	Anp
03J	APR3003-46D	CMOS-IC	Voltage detector, 4.63V, -Reset Open drain output	SOT-89	20vda	4b	VD6	Anp
04	Gali-4	Lin-IC	RF amplifier, DC..4GHz, 13,1dB (50Ω)	SOT-89	20aa	4b	A1	Mc
047	FCX1047A	Si-npn	Hi-beta, Lo-sat, 35V, 4A, 150MHz	SOT-89	20tb	4b	-	Zx
04F	Gali-4F	Lin-IC	RF amplifier, DC..4GHz, 13,2dB (50Ω)	SOT-89	20aa	4b	A1	Mc
05	Gali-5	Lin-IC	RF amplifier, DC..4GHz, 15,1dB (50Ω)	SOT-89	20aa	4b	A1	Mc
051	FCX1051A	Si-npn	Hi-beta, Lo-sat, 150V, 3A, 155MHz	SOT-89	20tb	4b	-	Zx
05F	Gali-5F	Lin-IC	RF amplifier, DC..4GHz, 15,1dB (50Ω)	SOT-89	20aa	4b	A1	Mc
06	Gali-6	Lin-IC	RF amplifier, DC..4GHz, 12,3dB (50Ω)	SOT-89	20aa	4b	A1	Mc
06F	Gali-6F	Lin-IC	RF amplifier, DC..4GHz, 12,3dB (50Ω)	SOT-89	20aa	4b	A1	Mc
0B	RH5RL20AA	VR-IC	2V±2,5%, 150mA	SOT-89	20vl	4c	VR1	Ric
0C	MC78LC30HT1	VR-IC	Low Iq, 3V±2,5%, 80mA	SOT-89	20vl		VR1	Ons
0C	RH5RL30AA	VR-IC	3V±2,5%, 150mA	SOT-89	20vl	4c	VR1	Ric
0D	RH5RL40AA	VR-IC	4V±2,5%, 150mA	SOT-89	20vl	4c	VR1	Ric
0E	RH5RL50AA	VR-IC	5V±2,5%, 150mA	SOT-89	20vl	4c	VR1	Ric
0F	RH5RL60AA	VR-IC	6V±2,5%, 150mA	SOT-89	20vl	4c	VR1	Ric
0J	RH5RE20AA	VR-IC	Ultra-LDO, 2V±2,5%, 300mA	SOT-89	20vl	4c	VR1	Ric
0K	RH5RE30AA	VR-IC	Ultra-LDO, 3V±2,5%, 300mA	SOT-89	20vl	4c	VR1	Ric
0L	RH5RE40AA	VR-IC	Ultra-LDO, 4V±2,5%, 300mA	SOT-89	20vl	4c	VR1	Ric
0M	RH5RE50AA	VR-IC	Ultra-LDO, 5V±2,5%, 300mA	SOT-89	20vl	4c	VR1	Ric
0N	RH5RE60AA	VR-IC	Ultra-LDO, 6V±2,5%, 300mA	SOT-89	20vl	4c	VR1	Ric
1019	EC1019B	Lin-IC	RF amplifier, DC..4GHz, 20dB (50Ω)	SOT-89	20aa	4b	A1	Wjc
1019G	EC1019B-G	Lin-IC	RF amplifier, DC..4GHz, 20dB (50Ω)	SOT-89	20aa	4b	A1	Wjc
10Y	BZV49-C10	Z-diode	10V±5%, Izt=5mA, 1W	SOT-89	20dm	4b	-	Phi
11A	APR3011-15D	CMOS-IC	Voltage detector, 1.5V, -Reset Push-pull output	SOT-89	20vde	4b	VD7	Anp
11B	APR3011-17D	CMOS-IC	Voltage detector, 1.75V, -Reset Push-pull output	SOT-89	20vde	4b	VD7	Anp
11C	APR3011-23D	CMOS-IC	Voltage detector, 2.32V, -Reset Push-pull output	SOT-89	20vde	4b	VD7	Anp
11D	APR3011-26D	CMOS-IC	Voltage detector, 2.63V, -Reset Push-pull output	SOT-89	20vde	4b	VD7	Anp
11E	APR3011-29D	CMOS-IC	Voltage detector, 2.93V, -Reset Push-pull output	SOT-89	20vde	4b	VD7	Anp
11F	APR3011-30D	CMOS-IC	Voltage detector, 3.08V, -Reset Push-pull output	SOT-89	20vde	4b	VD7	Anp
11G	APR3011-39D	CMOS-IC	Voltage detector, 3.9V, -Reset Push-pull output	SOT-89	20vde	4b	VD7	Anp
11H	APR3011-43D	CMOS-IC	Voltage detector, 4.38V, -Reset Push-pull output	SOT-89	20vde	4b	VD7	Anp
11J	APR3011-46D	CMOS-IC	Voltage detector, 4.63V, -Reset Push-pull output	SOT-89	20vde	4b	VD7	Anp
11Y	BZV49-C11	Z-diode	11V±5%, Izt=5mA, 1W	SOT-89	20dm	4b	-	Phi
12A	APR3012-15D	CMOS-IC	Voltage detector, 1.5V, Reset Push-pull output	SOT-89	20vde	4b	VD7	Anp
12B	APR3012-17D	CMOS-IC	Voltage detector, 1.75V, Reset Push-pull output	SOT-89	20vde	4b	VD7	Anp
12C	APR3012-23D	CMOS-IC	Voltage detector, 2.32V, Reset Push-pull output	SOT-89	20vde	4b	VD7	Anp
12D	APR3012-26D	CMOS-IC	Voltage detector, 2.63V, Reset Push-pull output	SOT-89	20vde	4b	VD7	Anp
12E	APR3012-29D	CMOS-IC	Voltage detector, 2.93V, Reset Push-pull output	SOT-89	20vde	4b	VD7	Anp
12F	APR3012-30D	CMOS-IC	Voltage detector, 3.08V, Reset Push-pull output	SOT-89	20vde	4b	VD7	Anp
12G	APR3012-39D	CMOS-IC	Voltage detector, 3.9V, Reset Push-pull output	SOT-89	20vde	4b	VD7	Anp
12H	APR3012-43D	CMOS-IC	Voltage detector, 4.38V, Reset Push-pull output	SOT-89	20vde	4b	VD7	Anp
12J	APR3012-46D	CMOS-IC	Voltage detector, 4.63V, Reset Push-pull output	SOT-89	20vde	4b	VD7	Anp
12Y	BZV49-C12	Z-diode	12V±5%, Izt=5mA, 1W	SOT-89	20dm	4b	-	Phi
13A	APR3013-15D	CMOS-IC	Voltage detector, 1.5V, -Reset Open drain output	SOT-89	20vde	4b	VD6	Anp
13B	APR3013-17D	CMOS-IC	Voltage detector, 1.75V, -Reset Open drain output	SOT-89	20vde	4b	VD6	Anp
13C	APR3013-23D	CMOS-IC	Voltage detector, 2.32V, -Reset Open drain output	SOT-89	20vde	4b	VD6	Anp

SMD code	Type	Function	Short description	Case	Pin.	St.	Sch.	Mnf.
13D	APR3013-26D	CMOS-IC	Voltage detector, 2.63V, -Reset Open drain output	SOT-89	20vde	4b	VD6	Anp
13E	APR3013-29D	CMOS-IC	Voltage detector, 2.93V, -Reset Open drain output	SOT-89	20vde	4b	VD6	Anp
13F	APR3013-30D	CMOS-IC	Voltage detector, 3.08V, -Reset Open drain output	SOT-89	20vde	4b	VD6	Anp
13G	APR3013-39D	CMOS-IC	Voltage detector, 3.9V, -Reset Open drain output	SOT-89	20vde	4b	VD6	Anp
13H	APR3013-43D	CMOS-IC	Voltage detector, 4.38V, -Reset Open drain output	SOT-89	20vde	4b	VD6	Anp
13J	APR3013-46D	CMOS-IC	Voltage detector, 4.63V, -Reset Open drain output	SOT-89	20vde	4b	VD6	Anp
13Y	BZV49-C13	Z-diode	13V±5%, Izt=5mA, 1W	SOT-89	20dm	4b	-	Phi
147	FCX1147A	Si-pnp	Lo-sat, 15V, 3A, 115MHz	SOT-89	20tb	4b	-	Zx
151	FCX1151A	Si-pnp	Lo-sat, 45V, 3A, 145MHz	SOT-89	20tb	4b	-	Zx
15C	XC6201P162PR	VR-IC	1.3V±2%, 250mA	SOT-89	20ch	4c	VR1	Tor
15D	XC6201P162PR	VR-IC	1.4V±2%, 250mA	SOT-89	20ch	4c	VR1	Tor
15E	XC6201P162PR	VR-IC	1.5V±2%, 250mA	SOT-89	20ch	4c	VR1	Tor
15F	XC6201P162PR	VR-IC	1.6V±2%, 250mA	SOT-89	20ch	4c	VR1	Tor
15H	XC6201P172PR	VR-IC	1.7V±2%, 250mA	SOT-89	20ch	4c	VR1	Tor
15K	XC6201P182PR	VR-IC	1.8V±2%, 250mA	SOT-89	20ch	4c	VR1	Tor
15L	XC6201P192PR	VR-IC	1.9V±2%, 250mA	SOT-89	20ch	4c	VR1	Tor
15M	XC6201P202PR	VR-IC	2V±2%, 250mA	SOT-89	20ch	4c	VR1	Tor
15N	XC6201P212PR	VR-IC	2.1V±2%, 250mA	SOT-89	20ch	4c	VR1	Tor
15P	XC6201P222PR	VR-IC	2.2V±2%, 250mA	SOT-89	20ch	4c	VR1	Tor
15R	XC6201P232PR	VR-IC	2.3V±2%, 250mA	SOT-89	20ch	4c	VR1	Tor
15S	XC6201P242PR	VR-IC	2.4V±2%, 250mA	SOT-89	20ch	4c	VR1	Tor
15T	XC6201P252PR	VR-IC	2.5V±2%, 250mA	SOT-89	20ch	4c	VR1	Tor
15U	XC6201P262PR	VR-IC	2.6V±2%, 250mA	SOT-89	20ch	4c	VR1	Tor
15V	XC6201P272PR	VR-IC	2.7V±2%, 250mA	SOT-89	20ch	4c	VR1	Tor
15X	XC6201P282PR	VR-IC	2.8V±2%, 250mA	SOT-89	20ch	4c	VR1	Tor
15Y	BZV49-C15	Z-diode	15V±5%, Izt=5mA, 1W	SOT-89	20dm	4b	-	Phi
15Y	XC6201P292PR	VR-IC	2.9V±2%, 250mA	SOT-89	20ch	4c	VR1	Tor
160	XC6201P312PR	VR-IC	3.1V±2%, 250mA	SOT-89	20ch	4c	VR1	Tor
161	XC6201P322PR	VR-IC	3.2V±2%, 250mA	SOT-89	20ch	4c	VR1	Tor
162	XC6201P332PR	VR-IC	3.3V±2%, 250mA	SOT-89	20ch	4c	VR1	Tor
163	XC6201P342PR	VR-IC	3.4V±2%, 250mA	SOT-89	20ch	4c	VR1	Tor
164	XC6201P352PR	VR-IC	3.5V±2%, 250mA	SOT-89	20ch	4c	VR1	Tor
165	XC6201P362PR	VR-IC	3.6V±2%, 250mA	SOT-89	20ch	4c	VR1	Tor
166	XC6201P372PR	VR-IC	3.7V±2%, 250mA	SOT-89	20ch	4c	VR1	Tor
167	XC6201P382PR	VR-IC	3.8V±2%, 250mA	SOT-89	20ch	4c	VR1	Tor
168	XC6201P392PR	VR-IC	3.9V±2%, 250mA	SOT-89	20ch	4c	VR1	Tor
169	XC6201P402PR	VR-IC	4V±2%, 250mA	SOT-89	20ch	4c	VR1	Tor
16A	XC6201P412PR	VR-IC	4.1V±2%, 250mA	SOT-89	20ch	4c	VR1	Tor
16B	XC6201P422PR	VR-IC	4.2V±2%, 250mA	SOT-89	20ch	4c	VR1	Tor
16C	XC6201P432PR	VR-IC	4.3V±2%, 250mA	SOT-89	20ch	4c	VR1	Tor
16D	XC6201P442PR	VR-IC	4.4V±2%, 250mA	SOT-89	20ch	4c	VR1	Tor
16E	XC6201P452PR	VR-IC	4.5V±2%, 250mA	SOT-89	20ch	4c	VR1	Tor
16F	XC6201P462PR	VR-IC	4.6V±2%, 250mA	SOT-89	20ch	4c	VR1	Tor
16H	XC6201P472PR	VR-IC	4.7V±2%, 250mA	SOT-89	20ch	4c	VR1	Tor
16K	XC6201P482PR	VR-IC	4.8V±2%, 250mA	SOT-89	20ch	4c	VR1	Tor
16L	XC6201P492PR	VR-IC	4.9V±2%, 250mA	SOT-89	20ch	4c	VR1	Tor
16M	XC6201P502PR	VR-IC	5V±2%, 250mA	SOT-89	20ch	4c	VR1	Tor
16N	XC6201P512PR	VR-IC	5.1V±2%, 250mA	SOT-89	20ch	4c	VR1	Tor
16P	XC6201P522PR	VR-IC	5.2V±2%, 250mA	SOT-89	20ch	4c	VR1	Tor
16R	XC6201P532PR	VR-IC	5.3V±2%, 250mA	SOT-89	20ch	4c	VR1	Tor
16S	XC6201P542PR	VR-IC	5.4V±2%, 250mA	SOT-89	20ch	4c	VR1	Tor
16T	XC6201P552PR	VR-IC	5.5V±2%, 250mA	SOT-89	20ch	4c	VR1	Tor
16U	XC6201P562PR	VR-IC	5.6V±2%, 250mA	SOT-89	20ch	4c	VR1	Tor
16V	XC6201P572PR	VR-IC	5.7V±2%, 250mA	SOT-89	20ch	4c	VR1	Tor
16X	XC6201P582PR	VR-IC	5.8V±2%, 250mA	SOT-89	20ch	4c	VR1	Tor
16Y	BZV49-C16	Z-diode	16V±5%, Izt=5mA, 1W	SOT-89	20dm	4b	-	Phi
16Y	XC6201P592PR	VR-IC	5.9V±2%, 250mA	SOT-89	20ch	4c	VR1	Tor
16Z	XC6201P302PR	VR-IC	3V±2%, 250mA	SOT-89	20ch	4c	VR1	Tor
16Z	XC6201P602PR	VR-IC	6V±2%, 250mA	SOT-89	20ch	4c	VR1	Tor
18	UTC8118	Lin/Digi-IC	Voltage Detector 1.8V, -Reset Open collector output	SOT-89	20vdd		VD6	Utc
18Y	BZV49-C18	Z-diode	18V±5%, Izt=5mA, 1W	SOT-89	20dm	4b	-	Phi
19	Gali-19	Lin-IC	RF amplifier, DC..7GHz, 11dB (50Ω)	SOT-89	20aa	4b	A1	Mc
19	UTC8119	Lin/Digi-IC	Voltage Detector 1.9V, -Reset Open collector output	SOT-89	20vdd		VD6	Utc
1A	SXT3904	Si-npn	GP, 60V, 0,1A, 200mW, B= 100..300, >300MHz	SOT-89	20tb	4b	-	Sie
1B	RH5RL21AA	VR-IC	2,1V±2,5%, 150mA	SOT-89	20vl	4c	VR1	Ric
1C	RH5RL31AA	VR-IC	3.1V±2,5%, 150mA	SOT-89	20vl	4c	VR1	Ric
1D	RH5RL41AA	VR-IC	4,1V±2,5%, 150mA	SOT-89	20vl	4c	VR1	Ric
1D	SXTA42	Si-npn	Vid, 300V, 500mA, 1W, B>40, >50MHz	SOT-89	20tb	4b	-	Sie
1E	RH5RL51AA	VR-IC	5,1V±2,5%, 150mA	SOT-89	20vl	4c	VR1	Ric
1E	SXTA43	Si-npn	Vid, 200V, 500mA, 1W, B>40, >50MHz	SOT-89	20tb	4b	-	Sie
1IR	2SB1440-R	Si-pnp	AF-Amp, 50V, 2A, B=180..390, 110MHz	SOT-89	20tb	4b		Pan
1IS	2SB1440-S	Si-pnp	AF-Amp, 50V, 2A, B=270..560, 110MHz	SOT-89	20tb	4b		Pan
1J	RH5RE21AA	VR-IC	Ultra-LDO, 2,1V±2,5%, 300mA	SOT-89	20vl	4c	VR1	Ric
1K	RH5RE31AA	VR-IC	Ultra-LDO, 3.1V±2,5%, 300mA	SOT-89	20vl	4c	VR1	Ric
1L	2SB1537	Si-pnp	AF, Lo-sat, 10V, 1A, 1W, B=200..800, 120MHz	SC-62	20tb	4b	-	Pan

SMD code	Type	Function	Short description	Case	Pin.	St.	Sch.	Mnf.
1L	RH5RE41AA	VR-IC	Ultra-LDO, 4,1V±2,5%, 300mA	SOT-89	20vl	4c	VR1	Ric
1M	2SD2357	Si-npn	AF, Lo-sat, 10V, 1A, 1W, B=200..800, 100MHz	SC-62	20tb	4b	-	Pan
1M	RH5RE51AA	VR-IC	Ultra-LDO, 5,1V±2,5%, 300mA	SOT-89	20vl	4c	VR1	Ric
1N	2SB1539	Si-pnp	AF, Lo-sat, 20V, 1A, 1W, B=200..800, 120MHz	SC-62	20tb	4b	-	Pan
1O	2SD2359	Si-npn	AF, Lo-sat, 20V, 1A, 1W, B=200..800, 100MHz	SC-62	20tb	4b	-	Pan
1P	WTM2222A	Si-npn	Sw, 75V, 600mA, 1,2W, B=35..300, >300MHz	SOT-89	20tb	4b	-	Wtr
1R	2SC4929	Si-npn	Sw, 500/400V, 800mA, 80MHz	SOT-89	20tb	4b	-	Pan
1S	2SD2413	Si-npn	AF-Drv, 400V, 100mA, 1W, 40MHz	SOT-89	20tb	4b	-	Pan
1T	2SD2416	Si-npn-Darl+Di	Sw, 60V, 1A, 150MHz, B=6,5k..40k, Z-Di (E->C)	SOT-89	20tb	4b	-	Pan
1V	2SD2441	Si-npn	Lo-sat, 10V, 1,5A, 190MHz	SOT-89	20tb	4b	-	Pan
1XP	2SB1599-P	Si-pnp	AF, 50V, 1,5A, 1W, B=50..100, 150MHz	SC-62	20tb	4b	-	Pan
1XQ	2SB1599-Q	Si-pnp	AF, 50V, 1,5A, 1W, B=80..160, 150MHz	SC-62	20tb	4b	-	Pan
1XR	2SB1599-R	Si-pnp	AF, 50V, 1,5A, 1W, B=100..220, 150MHz	SC-62	20tb	4b	-	Pan
1YP	2SD2457-P	Si-npn	AF, 50V, 1.5A, 1W, B=60..120, 150MHz	SC-62	20tb	4b	-	Pan
1YQ	2SD2457-Q	Si-npn	AF, 50V, 1.5A, 1W, B=80..160, 150MHz	SC-62	20tb	4b	-	Pan
1YR	2SD2457-R	Si-npn	AF, 50V, 1.5A, 1W, B=120..240, 150MHz	SC-62	20tb	4b	-	Pan
1ZQ	2SA1890-Q	Si-pnp	AF-Drv, 80V, 1A, 1W, B=120..240, 120MHz	SC-62	20tb	4b	-	Pan
1ZR	2SA1890-R	Si-pnp	AF-Drv, 80V, 1A, 1W, B=270..340, 120MHz	SC-62	20tb	4b	-	Pan
20	UTC8120	Lin/Digi-IC	Voltage Detector 2V, -Reset Open collector output	SOT-89	20vdd		VD6	Utc
20Y	BZV49-C20	Z-diode	20V±5%, Izt=5mA, 1W	SOT-89	20dm	4b	-	Phi
21	Gali-21	Lin-IC	RF amplifier, DC..8GHz, 12,4dB (50Ω)	SOT-89	20aa	4b	A1	Mc
21	UTC8121	Lin/Digi-IC	Voltage Detector 2.1V, -Reset Open collector output	SOT-89	20vdd		VD6	Utc
21A	APR3021-15D	CMOS-IC	Voltage detector, 1.5V, -Reset Push-pull output	SOT-89	20vdb	4b	VD7	Anp
21B	APR3021-17D	CMOS-IC	Voltage detector, 1.75V, -Reset Push-pull output	SOT-89	20vdb	4b	VD7	Anp
21C	APR3021-23D	CMOS-IC	Voltage detector, 2.32V, -Reset Push-pull output	SOT-89	20vdb	4b	VD7	Anp
21D	APR3021-26D	CMOS-IC	Voltage detector, 2.63V, -Reset Push-pull output	SOT-89	20vdb	4b	VD7	Anp
21E	APR3021-29D	CMOS-IC	Voltage detector, 2.93V, -Reset Push-pull output	SOT-89	20vdb	4b	VD7	Anp
21F	APR3021-30D	CMOS-IC	Voltage detector, 3.08V, -Reset Push-pull output	SOT-89	20vdb	4b	VD7	Anp
21G	APR3021-39D	CMOS-IC	Voltage detector, 3.9V, -Reset Push-pull output	SOT-89	20vdb	4b	VD7	Anp
21H	APR3021-43D	CMOS-IC	Voltage detector, 4.38V, -Reset Push-pull output	SOT-89	20vdb	4b	VD7	Anp
21J	APR3021-46D	CMOS-IC	Voltage detector, 4.63V, -Reset Push-pull output	SOT-89	20vdb	4b	VD7	Anp
22	UTC8122	Lin/Digi-IC	Voltage Detector 2.2V, -Reset Open collector output	SOT-89	20vdd		VD6	Utc
2222A	WTM2222A	Si-npn	Sw, 75V, 600mA, 1,2W, B=35..300, >300MHz	SOT-89	20tb	4b	-	Wtr
22A	APR3022-15D	CMOS-IC	Voltage detector, 1.5V, Reset Push-pull output	SOT-89	20vdb	4b	VD7	Anp
22B	APR3022-17D	CMOS-IC	Voltage detector, 1.75V, Reset Push-pull output	SOT-89	20vdb	4b	VD7	Anp
22C	APR3022-23D	CMOS-IC	Voltage detector, 2.32V, Reset Push-pull output	SOT-89	20vdb	4b	VD7	Anp
22D	APR3022-26D	CMOS-IC	Voltage detector, 2.63V, Reset Push-pull output	SOT-89	20vdb	4b	VD7	Anp
22E	APR3022-29D	CMOS-IC	Voltage detector, 2.93V, Reset Push-pull output	SOT-89	20vdb	4b	VD7	Anp
22F	APR3022-30D	CMOS-IC	Voltage detector, 3.08V, Reset Push-pull output	SOT-89	20vdb	4b	VD7	Anp
22G	APR3022-39D	CMOS-IC	Voltage detector, 3.9V, Reset Push-pull output	SOT-89	20vdb	4b	VD7	Anp
22H	APR3022-43D	CMOS-IC	Voltage detector, 4.38V, Reset Push-pull output	SOT-89	20vdb	4b	VD7	Anp
22J	APR3022-46D	CMOS-IC	Voltage detector, 4.63V, Reset Push-pull output	SOT-89	20vdb	4b	VD7	Anp
22Y	BZV49-C22	Z-diode	22V±5%, Izt=5mA, 1W	SOT-89	20dm	4b	-	Phi
23	UTC8123	Lin/Digi-IC	Voltage Detector 2.3V, -Reset Open collector output	SOT-89	20vdd		VD6	Utc
23A	APR3023-15D	CMOS-IC	Voltage detector, 1.5V, -Reset Open drain output	SOT-89	20vdb	4b	VD6	Anp
23B	APR3023-17D	CMOS-IC	Voltage detector, 1.75V, -Reset Open drain output	SOT-89	20vdb	4b	VD6	Anp
23C	APR3023-23D	CMOS-IC	Voltage detector, 2.32V, -Reset Open drain output	SOT-89	20vdb	4b	VD6	Anp
23D	APR3023-26D	CMOS-IC	Voltage detector, 2.63V, -Reset Open drain output	SOT-89	20vdb	4b	VD6	Anp
23E	APR3023-29D	CMOS-IC	Voltage detector, 2.93V, -Reset Open drain output	SOT-89	20vdb	4b	VD6	Anp
23F	APR3023-30D	CMOS-IC	Voltage detector, 3.08V, -Reset Open drain output	SOT-89	20vdb	4b	VD6	Anp
23G	APR3023-39D	CMOS-IC	Voltage detector, 3.9V, -Reset Open drain output	SOT-89	20vdb	4b	VD6	Anp
23H	APR3023-43D	CMOS-IC	Voltage detector, 4.38V, -Reset Open drain output	SOT-89	20vdb	4b	VD6	Anp
23J	APR3023-46D	CMOS-IC	Voltage detector, 4.63V, -Reset Open drain output	SOT-89	20vdb	4b	VD6	Anp
24	UTC8124	Lin/Digi-IC	Voltage Detector 2.4V, -Reset Open collector output	SOT-89	20vdd		VD6	Utc
24K	XC6202P182PR	VR-IC	LDO, 1.8V±2%, 150mA	SOT-89	20ch	4c	VR1	Tor
24L	XC6202P192PR	VR-IC	LDO, 1.9V±2%, 150mA	SOT-89	20ch	4c	VR1	Tor
24M	XC6202P202PR	VR-IC	LDO, 2V±2%, 150mA	SOT-89	20ch	4c	VR1	Tor
24N	XC6202P212PR	VR-IC	LDO, 2.1V±2%, 150mA	SOT-89	20ch	4c	VR1	Tor
24P	XC6202P222PR	VR-IC	LDO, 2.2V±2%, 150mA	SOT-89	20ch	4c	VR1	Tor
24R	XC6202P232PR	VR-IC	LDO, 2.3V±2%, 150mA	SOT-89	20ch	4c	VR1	Tor
24S	XC6202P242PR	VR-IC	LDO, 2.4V±2%, 150mA	SOT-89	20ch	4c	VR1	Tor
24T	XC6202P252PR	VR-IC	LDO, 2.5V±2%, 150mA	SOT-89	20ch	4c	VR1	Tor
24U	XC6202P262PR	VR-IC	LDO, 2.6V±2%, 150mA	SOT-89	20ch	4c	VR1	Tor
24V	XC6202P272PR	VR-IC	LDO, 2.7V±2%, 150mA	SOT-89	20ch	4c	VR1	Tor
24X	XC6202P282PR	VR-IC	LDO, 2.8V±2%, 150mA	SOT-89	20ch	4c	VR1	Tor
24Y	BZV49-C24	Z-diode	24V±5%, Izt=5mA, 1W	SOT-89	20dm	4b	-	Phi
24Y	XC6202P292PR	VR-IC	LDO, 2.9V±2%, 150mA	SOT-89	20ch	4c	VR1	Tor
24Z	XC6202P302PR	VR-IC	LDO, 3V±2%, 150mA	SOT-89	20ch	4c	VR1	Tor
25	UTC8125	Lin/Digi-IC	Voltage Detector 2.5V, -Reset Open collector output	SOT-89	20vdd		VD6	Utc
250	XC6202P312PR	VR-IC	LDO, 3.1V±2%, 150mA	SOT-89	20ch	4c	VR1	Tor
251	XC6202P322PR	VR-IC	LDO, 3.2V±2%, 150mA	SOT-89	20ch	4c	VR1	Tor
252	XC6202P332PR	VR-IC	LDO, 3.3V±2%, 150mA	SOT-89	20ch	4c	VR1	Tor
253	XC6202P342PR	VR-IC	LDO, 3.4V±2%, 150mA	SOT-89	20ch	4c	VR1	Tor
254	XC6202P352PR	VR-IC	LDO, 3.5V±2%, 150mA	SOT-89	20ch	4c	VR1	Tor
255	XC6202P362PR	VR-IC	LDO, 3.6V±2%, 150mA	SOT-89	20ch	4c	VR1	Tor

SMD code	Type	Function	Short description	Case	Pin.	St.	Sch.	Mnf.
256	XC6202P372PR	VR-IC	LDO, 3.7V±2%, 150mA	SOT-89	20ch	4c	VR1	Tor
257	XC6202P382PR	VR-IC	LDO, 3.8V±2%, 150mA	SOT-89	20ch	4c	VR1	Tor
258	XC6202P392PR	VR-IC	LDO, 3.9V±2%, 150mA	SOT-89	20ch	4c	VR1	Tor
259	XC6202P402PR	VR-IC	LDO, 4V±2%, 150mA	SOT-89	20ch	4c	VR1	Tor
25A	XC6202P412PR	VR-IC	LDO, 4.1V±2%, 150mA	SOT-89	20ch	4c	VR1	Tor
25B	XC6202P422PR	VR-IC	LDO, 4.2V±2%, 150mA	SOT-89	20ch	4c	VR1	Tor
25C	XC6202P432PR	VR-IC	LDO, 4.3V±2%, 150mA	SOT-89	20ch	4c	VR1	Tor
25D	XC6202P442PR	VR-IC	LDO, 4.4V±2%, 150mA	SOT-89	20ch	4c	VR1	Tor
25E	XC6202P452PR	VR-IC	LDO, 4.5V±2%, 150mA	SOT-89	20ch	4c	VR1	Tor
25F	XC6202P462PR	VR-IC	LDO, 4.6V±2%, 150mA	SOT-89	20ch	4c	VR1	Tor
25H	XC6202P472PR	VR-IC	LDO, 4.7V±2%, 150mA	SOT-89	20ch	4c	VR1	Tor
25K	XC6202P482PR	VR-IC	LDO, 4.8V±2%, 150mA	SOT-89	20ch	4c	VR1	Tor
25L	XC6202P492PR	VR-IC	LDO, 4.9V±2%, 150mA	SOT-89	20ch	4c	VR1	Tor
25M	XC6202P502PR	VR-IC	LDO, 5V±2%, 150mA	SOT-89	20ch	4c	VR1	Tor
25N	XC6202P512PR	VR-IC	LDO, 5.1V±2%, 150mA	SOT-89	20ch	4c	VR1	Tor
25P	XC6202P522PR	VR-IC	LDO, 5.2V±2%, 150mA	SOT-89	20ch	4c	VR1	Tor
25R	XC6202P532PR	VR-IC	LDO, 5.3V±2%, 150mA	SOT-89	20ch	4c	VR1	Tor
25S	XC6202P542PR	VR-IC	LDO, 5.4V±2%, 150mA	SOT-89	20ch	4c	VR1	Tor
25T	XC6202P552PR	VR-IC	LDO, 5.5V±2%, 150mA	SOT-89	20ch	4c	VR1	Tor
25U	XC6202P562PR	VR-IC	LDO, 5.6V±2%, 150mA	SOT-89	20ch	4c	VR1	Tor
25V	XC6202P572PR	VR-IC	LDO, 5.7V±2%, 150mA	SOT-89	20ch	4c	VR1	Tor
25X	XC6202P582PR	VR-IC	LDO, 5.8V±2%, 150mA	SOT-89	20ch	4c	VR1	Tor
25Y	XC6202P592PR	VR-IC	LDO, 5.9V±2%, 150mA	SOT-89	20ch	4c	VR1	Tor
25Z	XC6202P602PR	VR-IC	LDO, 6V±2%, 150mA	SOT-89	20ch	4c	VR1	Tor
26	UTC8126	Lin/Digi-IC	Voltage Detector 2.6V, -Reset Open collector output	SOT-89	20vdd		VD6	Utc
260	XC6202P612PR	VR-IC	LDO, 6.1V±2%, 150mA	SOT-89	20ch	4c	VR1	Tor
261	XC6202P622PR	VR-IC	LDO, 6.2V±2%, 150mA	SOT-89	20ch	4c	VR1	Tor
262	XC6202P632PR	VR-IC	LDO, 6.3V±2%, 150mA	SOT-89	20ch	4c	VR1	Tor
263	XC6202P642PR	VR-IC	LDO, 6.4V±2%, 150mA	SOT-89	20ch	4c	VR1	Tor
264	XC6202P652PR	VR-IC	LDO, 6.5V±2%, 150mA	SOT-89	20ch	4c	VR1	Tor
265	XC6202P662PR	VR-IC	LDO, 6.6V±2%, 150mA	SOT-89	20ch	4c	VR1	Tor
266	XC6202P672PR	VR-IC	LDO, 6.7V±2%, 150mA	SOT-89	20ch	4c	VR1	Tor
267	XC6202P682PR	VR-IC	LDO, 6.8V±2%, 150mA	SOT-89	20ch	4c	VR1	Tor
268	XC6202P692PR	VR-IC	LDO, 6.9V±2%, 150mA	SOT-89	20ch	4c	VR1	Tor
269	XC6202P702PR	VR-IC	LDO, 7V±2%, 150mA	SOT-89	20ch	4c	VR1	Tor
26A	XC6202P712PR	VR-IC	LDO, 7.1V±2%, 150mA	SOT-89	20ch	4c	VR1	Tor
26B	XC6202P722PR	VR-IC	LDO, 7.2V±2%, 150mA	SOT-89	20ch	4c	VR1	Tor
26C	XC6202P732PR	VR-IC	LDO, 7.3V±2%, 150mA	SOT-89	20ch	4c	VR1	Tor
26D	XC6202P742PR	VR-IC	LDO, 7.4V±2%, 150mA	SOT-89	20ch	4c	VR1	Tor
26E	XC6202P752PR	VR-IC	LDO, 7.5V±2%, 150mA	SOT-89	20ch	4c	VR1	Tor
26F	XC6202P762PR	VR-IC	LDO, 7.6V±2%, 150mA	SOT-89	20ch	4c	VR1	Tor
26H	XC6202P772PR	VR-IC	LDO, 7.7V±2%, 150mA	SOT-89	20ch	4c	VR1	Tor
26K	XC6202P782PR	VR-IC	LDO, 7.8V±2%, 150mA	SOT-89	20ch	4c	VR1	Tor
26L	XC6202P792PR	VR-IC	LDO, 7.9V±2%, 150mA	SOT-89	20ch	4c	VR1	Tor
26M	XC6202P802PR	VR-IC	LDO, 8V±2%, 150mA	SOT-89	20ch	4c	VR1	Tor
26N	XC6202P812PR	VR-IC	LDO, 8.1V±2%, 150mA	SOT-89	20ch	4c	VR1	Tor
26P	XC6202P822PR	VR-IC	LDO, 8.2V±2%, 150mA	SOT-89	20ch	4c	VR1	Tor
26R	XC6202P832PR	VR-IC	LDO, 8.3V±2%, 150mA	SOT-89	20ch	4c	VR1	Tor
26S	XC6202P842PR	VR-IC	LDO, 8.4V±2%, 150mA	SOT-89	20ch	4c	VR1	Tor
26T	XC6202P852PR	VR-IC	LDO, 8.5V±2%, 150mA	SOT-89	20ch	4c	VR1	Tor
26U	XC6202P862PR	VR-IC	LDO, 8.6V±2%, 150mA	SOT-89	20ch	4c	VR1	Tor
26V	XC6202P872PR	VR-IC	LDO, 8.7V±2%, 150mA	SOT-89	20ch	4c	VR1	Tor
26X	XC6202P882PR	VR-IC	LDO, 8.8V±2%, 150mA	SOT-89	20ch	4c	VR1	Tor
26Y	XC6202P892PR	VR-IC	LDO, 8.9V±2%, 150mA	SOT-89	20ch	4c	VR1	Tor
26Z	XC6202P902PR	VR-IC	LDO, 9V±2%, 150mA	SOT-89	20ch	4c	VR1	Tor
27	UTC8127	Lin/Digi-IC	Voltage Detector 2.7V, -Reset Open collector output	SOT-89	20vdd		VD6	Utc
270	XC6202P912PR	VR-IC	LDO, 9.1V±2%, 150mA	SOT-89	20ch	4c	VR1	Tor
271	XC6202P922PR	VR-IC	LDO, 9.2V±2%, 150mA	SOT-89	20ch	4c	VR1	Tor
272	XC6202P932PR	VR-IC	LDO, 9.3V±2%, 150mA	SOT-89	20ch	4c	VR1	Tor
273	XC6202P942PR	VR-IC	LDO, 9.4V±2%, 150mA	SOT-89	20ch	4c	VR1	Tor
274	XC6202P952PR	VR-IC	LDO, 9.5V±2%, 150mA	SOT-89	20ch	4c	VR1	Tor
275	XC6202P962PR	VR-IC	LDO, 9.6V±2%, 150mA	SOT-89	20ch	4c	VR1	Tor
276	XC6202P972PR	VR-IC	LDO, 9.7V±2%, 150mA	SOT-89	20ch	4c	VR1	Tor
277	XC6202P982PR	VR-IC	LDO, 9.8V±2%, 150mA	SOT-89	20ch	4c	VR1	Tor
278	XC6202P992PR	VR-IC	LDO, 9.9V±2%, 150mA	SOT-89	20ch	4c	VR1	Tor
279	XC6202PA02PR	VR-IC	LDO, 10V±2%, 150mA	SOT-89	20ch	4c	VR1	Tor
27A	XC6202PA12PR	VR-IC	LDO, 10.1V±2%, 150mA	SOT-89	20ch	4c	VR1	Tor
27B	XC6202PA22PR	VR-IC	LDO, 10.2V±2%, 150mA	SOT-89	20ch	4c	VR1	Tor
27C	XC6202PA32PR	VR-IC	LDO, 10.3V±2%, 150mA	SOT-89	20ch	4c	VR1	Tor
27D	XC6202PA42PR	VR-IC	LDO, 10.4V±2%, 150mA	SOT-89	20ch	4c	VR1	Tor
27E	XC6202PA52PR	VR-IC	LDO, 10.5V±2%, 150mA	SOT-89	20ch	4c	VR1	Tor
27F	XC6202PA62PR	VR-IC	LDO, 10.6V±2%, 150mA	SOT-89	20ch	4c	VR1	Tor
27H	XC6202PA72PR	VR-IC	LDO, 10.7V±2%, 150mA	SOT-89	20ch	4c	VR1	Tor
27K	XC6202PA82PR	VR-IC	LDO, 10.8V±2%, 150mA	SOT-89	20ch	4c	VR1	Tor
27L	XC6202PA92PR	VR-IC	LDO, 10.9V±2%, 150mA	SOT-89	20ch	4c	VR1	Tor

SMD code	Type	Function	Short description	Case	Pin.	St.	Sch.	Mnf.
27M	XC6202PB02PR	VR-IC	LDO, 11V±2%, 150mA	SOT-89	20ch	4c	VR1	Tor
27N	XC6202PB12PR	VR-IC	LDO, 11.1V±2%, 150mA	SOT-89	20ch	4c	VR1	Tor
27P	XC6202PB22PR	VR-IC	LDO, 11.2V±2%, 150mA	SOT-89	20ch	4c	VR1	Tor
27R	XC6202PB32PR	VR-IC	LDO, 11.3V±2%, 150mA	SOT-89	20ch	4c	VR1	Tor
27S	XC6202PB42PR	VR-IC	LDO, 11.4V±2%, 150mA	SOT-89	20ch	4c	VR1	Tor
27T	XC6202PB52PR	VR-IC	LDO, 11.5V±2%, 150mA	SOT-89	20ch	4c	VR1	Tor
27U	XC6202PB62PR	VR-IC	LDO, 11.6V±2%, 150mA	SOT-89	20ch	4c	VR1	Tor
27V	XC6202PB72PR	VR-IC	LDO, 11.7V±2%, 150mA	SOT-89	20ch	4c	VR1	Tor
27X	XC6202PB82PR	VR-IC	LDO, 11.8V±2%, 150mA	SOT-89	20ch	4c	VR1	Tor
27Y	BZV49-C27	Z-diode	27V±5%, Izt=2mA, 1W	SOT-89	20dm	4b	-	Phi
27Y	XC6202PB92PR	VR-IC	LDO, 11.9V±2%, 150mA	SOT-89	20ch	4c	VR1	Tor
27Z	XC6202PC02PR	VR-IC	LDO, 12V±2%, 150mA	SOT-89	20ch	4c	VR1	Tor
28	UTC8128	Lin/Digi-IC	Voltage Detector 2.8V, -Reset Open collector output	SOT-89	20vdd		VD6	Utc
280	XC6202PC12PR	VR-IC	LDO, 12.1V±2%, 150mA	SOT-89	20ch	4c	VR1	Tor
281	XC6202PC22PR	VR-IC	LDO, 12.2V±2%, 150mA	SOT-89	20ch	4c	VR1	Tor
282	XC6202PC32PR	VR-IC	LDO, 12.3V±2%, 150mA	SOT-89	20ch	4c	VR1	Tor
283	XC6202PC42PR	VR-IC	LDO, 12.4V±2%, 150mA	SOT-89	20ch	4c	VR1	Tor
284	XC6202PC52PR	VR-IC	LDO, 12.5V±2%, 150mA	SOT-89	20ch	4c	VR1	Tor
285	XC6202PC62PR	VR-IC	LDO, 12.6V±2%, 150mA	SOT-89	20ch	4c	VR1	Tor
286	XC6202PC72PR	VR-IC	LDO, 12.7V±2%, 150mA	SOT-89	20ch	4c	VR1	Tor
287	XC6202PC82PR	VR-IC	LDO, 12.8V±2%, 150mA	SOT-89	20ch	4c	VR1	Tor
288	XC6202PC92PR	VR-IC	LDO, 12.9V±2%, 150mA	SOT-89	20ch	4c	VR1	Tor
289	XC6202PD02PR	VR-IC	LDO, 13V±2%, 150mA	SOT-89	20ch	4c	VR1	Tor
28A	XC6202PD12PR	VR-IC	LDO, 13.1V±2%, 150mA	SOT-89	20ch	4c	VR1	Tor
28B	XC6202PD22PR	VR-IC	LDO, 13.2V±2%, 150mA	SOT-89	20ch	4c	VR1	Tor
28C	XC6202PD32PR	VR-IC	LDO, 13.3V±2%, 150mA	SOT-89	20ch	4c	VR1	Tor
28D	XC6202PD42PR	VR-IC	LDO, 13.4V±2%, 150mA	SOT-89	20ch	4c	VR1	Tor
28E	XC6202PD52PR	VR-IC	LDO, 13.5V±2%, 150mA	SOT-89	20ch	4c	VR1	Tor
28F	XC6202PD62PR	VR-IC	LDO, 13.6V±2%, 150mA	SOT-89	20ch	4c	VR1	Tor
28H	XC6202PD72PR	VR-IC	LDO, 13.7V±2%, 150mA	SOT-89	20ch	4c	VR1	Tor
28K	XC6202PD82PR	VR-IC	LDO, 13.8V±2%, 150mA	SOT-89	20ch	4c	VR1	Tor
28L	XC6202PD92PR	VR-IC	LDO, 13.9V±2%, 150mA	SOT-89	20ch	4c	VR1	Tor
28M	XC6202PE02PR	VR-IC	LDO, 14V±2%, 150mA	SOT-89	20ch	4c	VR1	Tor
28N	XC6202PE12PR	VR-IC	LDO, 14.1V±2%, 150mA	SOT-89	20ch	4c	VR1	Tor
28P	XC6202PE22PR	VR-IC	LDO, 14.2V±2%, 150mA	SOT-89	20ch	4c	VR1	Tor
28R	XC6202PE32PR	VR-IC	LDO, 14.3V±2%, 150mA	SOT-89	20ch	4c	VR1	Tor
28S	XC6202PE42PR	VR-IC	LDO, 14.4V±2%, 150mA	SOT-89	20ch	4c	VR1	Tor
28T	XC6202PE52PR	VR-IC	LDO, 14.5V±2%, 150mA	SOT-89	20ch	4c	VR1	Tor
28U	XC6202PE62PR	VR-IC	LDO, 14.6V±2%, 150mA	SOT-89	20ch	4c	VR1	Tor
28V	XC6202PE72PR	VR-IC	LDO, 14.7V±2%, 150mA	SOT-89	20ch	4c	VR1	Tor
28X	XC6202PE82PR	VR-IC	LDO, 14.8V±2%, 150mA	SOT-89	20ch	4c	VR1	Tor
28Y	XC6202PE92PR	VR-IC	LDO, 14.9V±2%, 150mA	SOT-89	20ch	4c	VR1	Tor
28Z	XC6202PF02PR	VR-IC	LDO, 15V±2%, 150mA	SOT-89	20ch	4c	VR1	Tor
29	Gali-29	Lin-IC	RF amplifier, DC..7GHz, 14,2dB (50Ω)	SOT-89	20aa	4b	A1	Mc
29	UTC8129	Lin/Digi-IC	Voltage Detector 3.9V, -Reset Open collector output	SOT-89	20vdd		VD6	Utc
290	XC6202PF12PR	VR-IC	LDO, 15.1V±2%, 150mA	SOT-89	20ch	4c	VR1	Tor
2907A	WTM2907A	Si-pnp	GP, 60V, 600mA, 1.2W, B=100..300, >200MHz	SOT-89	20tb	4b	-	Wtr
291	XC6202PF22PR	VR-IC	LDO, 15.2V±2%, 150mA	SOT-89	20ch	4c	VR1	Tor
292	XC6202PF32PR	VR-IC	LDO, 15.3V±2%, 150mA	SOT-89	20ch	4c	VR1	Tor
293	XC6202PF42PR	VR-IC	LDO, 15.4V±2%, 150mA	SOT-89	20ch	4c	VR1	Tor
294	XC6202PF52PR	VR-IC	LDO, 15.5V±2%, 150mA	SOT-89	20ch	4c	VR1	Tor
295	XC6202PF62PR	VR-IC	LDO, 15.6V±2%, 150mA	SOT-89	20ch	4c	VR1	Tor
296	XC6202PF72PR	VR-IC	LDO, 15.7V±2%, 150mA	SOT-89	20ch	4c	VR1	Tor
297	XC6202PF82PR	VR-IC	LDO, 15.8V±2%, 150mA	SOT-89	20ch	4c	VR1	Tor
298	XC6202PF92PR	VR-IC	LDO, 15.9V±2%, 150mA	SOT-89	20ch	4c	VR1	Tor
299	XC6202PG02PR	VR-IC	LDO, 16V±2%, 150mA	SOT-89	20ch	4c	VR1	Tor
29A	XC6202PG12PR	VR-IC	LDO, 16.1V±2%, 150mA	SOT-89	20ch	4c	VR1	Tor
29B	XC6202PG22PR	VR-IC	LDO, 16.2V±2%, 150mA	SOT-89	20ch	4c	VR1	Tor
29C	XC6202PG32PR	VR-IC	LDO, 16.3V±2%, 150mA	SOT-89	20ch	4c	VR1	Tor
29D	XC6202PG42PR	VR-IC	LDO, 16.4V±2%, 150mA	SOT-89	20ch	4c	VR1	Tor
29E	XC6202PG52PR	VR-IC	LDO, 16.5V±2%, 150mA	SOT-89	20ch	4c	VR1	Tor
29F	XC6202PG62PR	VR-IC	LDO, 16.6V±2%, 150mA	SOT-89	20ch	4c	VR1	Tor
29H	XC6202PG72PR	VR-IC	LDO, 16.7V±2%, 150mA	SOT-89	20ch	4c	VR1	Tor
29K	XC6202PG82PR	VR-IC	LDO, 16.8V±2%, 150mA	SOT-89	20ch	4c	VR1	Tor
29L	XC6202PG92PR	VR-IC	LDO, 16.9V±2%, 150mA	SOT-89	20ch	4c	VR1	Tor
29M	XC6202PH02PR	VR-IC	LDO, 17V±2%, 150mA	SOT-89	20ch	4c	VR1	Tor
29N	XC6202PH12PR	VR-IC	LDO, 17.1V±2%, 150mA	SOT-89	20ch	4c	VR1	Tor
29P	XC6202PH22PR	VR-IC	LDO, 17.2V±2%, 150mA	SOT-89	20ch	4c	VR1	Tor
29R	XC6202PH32PR	VR-IC	LDO, 17.3V±2%, 150mA	SOT-89	20ch	4c	VR1	Tor
29S	XC6202PH42PR	VR-IC	LDO, 17.4V±2%, 150mA	SOT-89	20ch	4c	VR1	Tor
29T	XC6202PH52PR	VR-IC	LDO, 17.5V±2%, 150mA	SOT-89	20ch	4c	VR1	Tor
29U	XC6202PH62PR	VR-IC	LDO, 17.6V±2%, 150mA	SOT-89	20ch	4c	VR1	Tor
29V	XC6202PH72PR	VR-IC	LDO, 17.7V±2%, 150mA	SOT-89	20ch	4c	VR1	Tor
29X	XC6202PH82PR	VR-IC	LDO, 17.8V±2%, 150mA	SOT-89	20ch	4c	VR1	Tor
29Y	XC6202PH92PR	VR-IC	LDO, 17.9V±2%, 150mA	SOT-89	20ch	4c	VR1	Tor

SMD code	Type	Function	Short description	Case	Pin.	St.	Sch.	Mnf.
29Z	XC6202PJ02PR	VR-IC	LDO, 18V±2%, 150mA	SOT-89	20ch	4c	VR1	Tor
2A	SXT3906	Si-pnp	Sw, 40V, 200mA, 1W, B=100..300, >250MHz	SOT-89	20tb	4b	-	Sie
2AR	2SC5026-R	Si-npn	AF-Drv, 80V, 1A, 1W, B=120..240, 120MHz	SC-62	20tb	4b	-	Pan
2AS	2SC5026-S	Si-npn	AF-Drv, 80V, 1A, 1W, B=270..340, 120MHz	SC-62	20tb	4b	-	Pan
2B	RH5RL22AA	VR-IC	2,2V±2,5%, 150mA	SOT-89	20vl	4c	VR1	Ric
2C	RH5RL32AA	VR-IC	3.2V±2,5%, 150mA	SOT-89	20vl	4c	VR1	Ric
2D	RH5RL42AA	VR-IC	4,2V±2,5%, 150mA	SOT-89	20vl	4c	VR1	Ric
2D	SXTA92	Si-pnp	Vid, 300V, 500mA, 1W, B>25, >50MHz	SOT-89	20tb	4b	-	Sie
2E	RH5RL52AA	VR-IC	5,2V±2,5%, 150mA	SOT-89	20vl	4c	VR1	Ric
2E	SXTA93	Si-pnp	Vid, 200V, 500mA, 1W, B>25, >50MHz	SOT-89	20tb	4b	-	Sie
2ER	2SD2459-R	Si-npn	AF, 150V, 1A, 1W, B=140..240, 90MHz	SC-62	20tb	4b	-	Pan
2ES	2SD2459-S	Si-npn	AF, 150V, 1A, 1W, B=170..340, 90MHz	SC-62	20tb	4b	-	Pan
2F	2SB1612	Si-pnp	AF, Lo-sat, 10V, 2A, 1W, B=200..800, 60MHz	SC-62	20tb	4b	-	Pan
2F	SXT2907A	Si-pnp	GP, 60V, 600mA, 1W, B=100..300, >200MHz	SOT-89	20tb	4b	-	Sie
2I	2SD2474	Si-npn	AF, Lo-sat, 10V, 2A, 1W, B=200..800, 180MHz	SOT-89	20tb	4b	-	Pan
2J	RH5RE22AA	VR-IC	Ultra-LDO, 2,2V±2,5%, 300mA	SOT-89	20vl	4c	VR1	Ric
2K	2SB1614	Si-pnp	Lo-sat, 20V, 2A, 60MHz	SOT-89	20tb	4b	-	Pan
2K	RH5RE32AA	VR-IC	Ultra-LDO, 3.2V±2,5%, 300mA	SOT-89	20vl	4c	VR1	Ric
2L	RH5RE42AA	VR-IC	Ultra-LDO, 4,2V±2,5%, 300mA	SOT-89	20vl	4c	VR1	Ric
2M	2SK2211	n-MOS*-e	V-MOS, LogL, 30V, ±1A, <0,6Ω(0,5A), 12/220ns, int. Rgate	SOT-89	20fa	4b	-	Pan
2M	RH5RE52AA	VR-IC	Ultra-LDO, 5,2V±2,5%, 300mA	SOT-89	20vl	4c	VR1	Ric
2P	SXT2222A	Si-npn	GP, 40V, 600mA, 1W, B=100..300, >300MHz	SOT-89	20tb	4b	-	Sie
2Y4	BZV49-C2V4	Z-diode	2.4V±5%, Izt=5mA, 1W	SOT-89	20dm	4b	-	Phi
2Y7	BZV49-C2V7	Z-diode	2.7V±5%, Izt=5mA, 1W	SOT-89	20dm	4b	-	Phi
30	UTC8130	Lin/Digi-IC	Voltage Detector 3V, -Reset Open collector output	SOT-89	20vdd		VD6	Utc
301	MC33463H-30K	VR-IC	Variable-Frequncy DC-DC conv., 3V±2,5%, 80..120KHz	SOT-89	20bq	4b	-	Ons
302B	MC33466H-30	VR-IC	Fixed-Frequncy DC-DC conv., 3V±2,5%, 100KHz	SOT-89	20br	4b	-	Ons
30Y	BZV49-C30	Z-diode	30V±5%, Izt=2mA, 1W	SOT-89	20dm	4b	-	Phi
31	UTC8131	Lin/Digi-IC	Voltage Detector 3.1V, -Reset Open collector output	SOT-89	20vdd		VD6	Utc
32	UTC8132	Lin/Digi-IC	Voltage Detector 3.2V, -Reset Open collector output	SOT-89	20vdd		VD6	Utc
32K	XC6203E182PR	VR-IC	1.8V±2%, 400mA	SOT-89	20vl	4c	VR1	Tor
32L	XC6203E192PR	VR-IC	1.9V±2%, 400mA	SOT-89	20vl	4c	VR1	Tor
32M	XC6203E202PR	VR-IC	2V±2%, 400mA	SOT-89	20vl	4c	VR1	Tor
32N	XC6203E212PR	VR-IC	2.1V±2%, 400mA	SOT-89	20vl	4c	VR1	Tor
32P	XC6203E222PR	VR-IC	2.2V±2%, 400mA	SOT-89	20vl	4c	VR1	Tor
32R	XC6203E232PR	VR-IC	2.3V±2%, 400mA	SOT-89	20vl	4c	VR1	Tor
32S	XC6203E242PR	VR-IC	2.4V±2%, 400mA	SOT-89	20vl	4c	VR1	Tor
32T	XC6203E252PR	VR-IC	2.5V±2%, 400mA	SOT-89	20vl	4c	VR1	Tor
32V	XC6203E272PR	VR-IC	2.7V±2%, 400mA	SOT-89	20vl	4c	VR1	Tor
32X	XC6203E282PR	VR-IC	2.8V±2%, 400mA	SOT-89	20vl	4c	VR1	Tor
32Y	XC6203E292PR	VR-IC	2.9V±2%, 400mA	SOT-89	20vl	4c	VR1	Tor
32Z	XC6203E302PR	VR-IC	3V±2%, 400mA	SOT-89	20vl	4c	VR1	Tor
33	Gali-33	Lin-IC	RF amplifier, DC..4GHz, 15,8dB (50Ω)	SOT-89	20aa	4b	A1	Mc
33	UTC8133	Lin/Digi-IC	Voltage Detector 3.3V, -Reset Open collector output	SOT-89	20vdd		VD6	Utc
330	XC6203E312PR	VR-IC	3.1V±2%, 400mA	SOT-89	20vl	4c	VR1	Tor
331	XC6203E322PR	VR-IC	3.2V±2%, 400mA	SOT-89	20vl	4c	VR1	Tor
332	XC6203E332PR	VR-IC	3.3V±2%, 400mA	SOT-89	20vl	4c	VR1	Tor
333	XC6203E342PR	VR-IC	3.4V±2%, 400mA	SOT-89	20vl	4c	VR1	Tor
334	XC6203E352PR	VR-IC	3.5V±2%, 400mA	SOT-89	20vl	4c	VR1	Tor
335	XC6203E362PR	VR-IC	3.6V±2%, 400mA	SOT-89	20vl	4c	VR1	Tor
336	XC6203E372PR	VR-IC	3.7V±2%, 400mA	SOT-89	20vl	4c	VR1	Tor
337	XC6203E382PR	VR-IC	3.8V±2%, 400mA	SOT-89	20vl	4c	VR1	Tor
338	XC6203E392PR	VR-IC	3.9V±2%, 400mA	SOT-89	20vl	4c	VR1	Tor
339	XC6203E402PR	VR-IC	4V±2%, 400mA	SOT-89	20vl	4c	VR1	Tor
33A	XC6203E412PR	VR-IC	4.1V±2%, 400mA	SOT-89	20vl	4c	VR1	Tor
33B	XC6203E422PR	VR-IC	4.2V±2%, 400mA	SOT-89	20vl	4c	VR1	Tor
33C	XC6203E432PR	VR-IC	4.3V±2%, 400mA	SOT-89	20vl	4c	VR1	Tor
33D	XC6203E442PR	VR-IC	4.4V±2%, 400mA	SOT-89	20vl	4c	VR1	Tor
33E	XC6203E452PR	VR-IC	4.5V±2%, 400mA	SOT-89	20vl	4c	VR1	Tor
33F	XC6203E462PR	VR-IC	4.6V±2%, 400mA	SOT-89	20vl	4c	VR1	Tor
33H	XC6203E472PR	VR-IC	4.7V±2%, 400mA	SOT-89	20vl	4c	VR1	Tor
33K	XC6203E482PR	VR-IC	4.8V±2%, 400mA	SOT-89	20vl	4c	VR1	Tor
33L	XC6203E492PR	VR-IC	4.9V±2%, 400mA	SOT-89	20vl	4c	VR1	Tor
33M	XC6203E502PR	VR-IC	5V±2%, 400mA	SOT-89	20vl	4c	VR1	Tor
33N	XC6203E512PR	VR-IC	5.1V±2%, 400mA	SOT-89	20vl	4c	VR1	Tor
33P	XC6203E522PR	VR-IC	5.2V±2%, 400mA	SOT-89	20vl	4c	VR1	Tor
33R	XC6203E532PR	VR-IC	5.3V±2%, 400mA	SOT-89	20vl	4c	VR1	Tor
33S	XC6203E542PR	VR-IC	5.4V±2%, 400mA	SOT-89	20vl	4c	VR1	Tor
33T	XC6203E552PR	VR-IC	5.5V±2%, 400mA	SOT-89	20vl	4c	VR1	Tor
33U	XC6203E562PR	VR-IC	5.6V±2%, 400mA	SOT-89	20vl	4c	VR1	Tor
33V	XC6203E572PR	VR-IC	5.7V±2%, 400mA	SOT-89	20vl	4c	VR1	Tor
33X	XC6203E582PR	VR-IC	5.8V±2%, 400mA	SOT-89	20vl	4c	VR1	Tor
33Y	BZV49-C33	Z-diode	33V±5%, Izt=2mA, 1W	SOT-89	20dm	4b	-	Phi
33Y	XC6203E592PR	VR-IC	5.9V±2%, 400mA	SOT-89	20vl	4c	VR1	Tor
33Z	XC6203E602PR	VR-IC	6V±2%, 400mA	SOT-89	20vl	4c	VR1	Tor

SMD code	Type	Function	Short description	Case	Pin.	St.	Sch.	Mnf.
34	UTC8134	Lin/Digi-IC	Voltage Detector 3.4V, -Reset Open collector output	SOT-89	20vdd		VD6	Utc
34X	XC6203E28APR	VR-IC	2.85V±2%, 400mA	SOT-89	20vl	4c	VR1	Tor
35	UTC8135	Lin/Digi-IC	Voltage Detector 3.5V, -Reset Open collector output	SOT-89	20vdd		VD6	Utc
351	MC33463H-35K	VR-IC	Variable-Frequncy DC-DC conv., 3,5V±2,5%, 80..120KHz	SOT-89	20bq	4b	-	Ons
351A	MC33466H-35J	VR-IC	Fixed-Frequncy DC-DC conv., 3,5V±2,5%, 50KHz	SOT-89	20bq	4b	-	Ons
352B	MC33466H-35	VR-IC	Fixed-Frequncy DC-DC conv., 3,5V±2,5%, 100KHz	SOT-89	20br	4b	-	Ons
35K	XC6203P182PR	VR-IC	Int. current limiter, 1.8V±2%, 400mA	SOT-89	20vl	4c	VR1	Tor
35L	XC6203P192PR	VR-IC	Int. current limiter, 1.9V±2%, 400mA	SOT-89	20vl	4c	VR1	Tor
35M	XC6203P202PR	VR-IC	Int. current limiter, 2V±2%, 400mA	SOT-89	20vl	4c	VR1	Tor
35N	XC6203P212PR	VR-IC	Int. current limiter, 2.1V±2%, 400mA	SOT-89	20vl	4c	VR1	Tor
35P	XC6203P222PR	VR-IC	Int. current limiter, 2.2V±2%, 400mA	SOT-89	20vl	4c	VR1	Tor
35R	XC6203P232PR	VR-IC	Int. current limiter, 2.3V±2%, 400mA	SOT-89	20vl	4c	VR1	Tor
35S	XC6203P242PR	VR-IC	Int. current limiter, 2.4V±2%, 400mA	SOT-89	20vl	4c	VR1	Tor
35T	XC6203P252PR	VR-IC	Int. current limiter, 2.5V±2%, 400mA	SOT-89	20vl	4c	VR1	Tor
35U	XC6203P262PR	VR-IC	Int. current limiter, 2.6V±2%, 400mA	SOT-89	20vl	4c	VR1	Tor
35V	XC6203P272PR	VR-IC	Int. current limiter, 2.7V±2%, 400mA	SOT-89	20vl	4c	VR1	Tor
35X	XC6203P282PR	VR-IC	Int. current limiter, 2.8V±2%, 400mA	SOT-89	20vl	4c	VR1	Tor
35Y	XC6203P292PR	VR-IC	Int. current limiter, 2.9V±2%, 400mA	SOT-89	20vl	4c	VR1	Tor
35Z	XC6203P302PR	VR-IC	Int. current limiter, 3V±2%, 400mA	SOT-89	20vl	4c	VR1	Tor
36	UTC8136	Lin/Digi-IC	Voltage Detector 3.6V, -Reset Open collector output	SOT-89	20vdd		VD6	Utc
360	XC6203P312PR	VR-IC	Int. current limiter, 3.1V±2%, 400mA	SOT-89	20vl	4c	VR1	Tor
361	XC6203P322PR	VR-IC	Int. current limiter, 3.2V±2%, 400mA	SOT-89	20vl	4c	VR1	Tor
362	XC6203P332PR	VR-IC	Int. current limiter, 3.3V±2%, 400mA	SOT-89	20vl	4c	VR1	Tor
363	XC6203P342PR	VR-IC	Int. current limiter, 3.4V±2%, 400mA	SOT-89	20vl	4c	VR1	Tor
364	XC6203P352PR	VR-IC	Int. current limiter, 3.5V±2%, 400mA	SOT-89	20vl	4c	VR1	Tor
365	XC6203P362PR	VR-IC	Int. current limiter, 3.6V±2%, 400mA	SOT-89	20vl	4c	VR1	Tor
366	XC6203P372PR	VR-IC	Int. current limiter, 3.7V±2%, 400mA	SOT-89	20vl	4c	VR1	Tor
367	XC6203P382PR	VR-IC	Int. current limiter, 3.8V±2%, 400mA	SOT-89	20vl	4c	VR1	Tor
368	XC6203P392PR	VR-IC	Int. current limiter, 3.9V±2%, 400mA	SOT-89	20vl	4c	VR1	Tor
369	XC6203P402PR	VR-IC	Int. current limiter, 4V±2%, 400mA	SOT-89	20vl	4c	VR1	Tor
36A	XC6203P412PR	VR-IC	Int. current limiter, 4.1V±2%, 400mA	SOT-89	20vl	4c	VR1	Tor
36B	XC6203P422PR	VR-IC	Int. current limiter, 4.2V±2%, 400mA	SOT-89	20vl	4c	VR1	Tor
36C	XC6203P432PR	VR-IC	Int. current limiter, 4.3V±2%, 400mA	SOT-89	20vl	4c	VR1	Tor
36D	XC6203P442PR	VR-IC	Int. current limiter, 4.4V±2%, 400mA	SOT-89	20vl	4c	VR1	Tor
36E	XC6203P452PR	VR-IC	Int. current limiter, 4.5V±2%, 400mA	SOT-89	20vl	4c	VR1	Tor
36F	XC6203P462PR	VR-IC	Int. current limiter, 4.6V±2%, 400mA	SOT-89	20vl	4c	VR1	Tor
36H	XC6203P472PR	VR-IC	Int. current limiter, 4.7V±2%, 400mA	SOT-89	20vl	4c	VR1	Tor
36K	XC6203P482PR	VR-IC	Int. current limiter, 4.8V±2%, 400mA	SOT-89	20vl	4c	VR1	Tor
36L	XC6203P492PR	VR-IC	Int. current limiter, 4.9V±2%, 400mA	SOT-89	20vl	4c	VR1	Tor
36M	XC6203P502PR	VR-IC	Int. current limiter, 5V±2%, 400mA	SOT-89	20vl	4c	VR1	Tor
36N	XC6203P512PR	VR-IC	Int. current limiter, 5.1V±2%, 400mA	SOT-89	20vl	4c	VR1	Tor
36P	XC6203P522PR	VR-IC	Int. current limiter, 5.2V±2%, 400mA	SOT-89	20vl	4c	VR1	Tor
36R	XC6203P532PR	VR-IC	Int. current limiter, 5.3V±2%, 400mA	SOT-89	20vl	4c	VR1	Tor
36S	XC6203P542PR	VR-IC	Int. current limiter, 5.4V±2%, 400mA	SOT-89	20vl	4c	VR1	Tor
36T	XC6203P552PR	VR-IC	Int. current limiter, 5.5V±2%, 400mA	SOT-89	20vl	4c	VR1	Tor
36U	XC6203P562PR	VR-IC	Int. current limiter, 5.6V±2%, 400mA	SOT-89	20vl	4c	VR1	Tor
36V	XC6203P572PR	VR-IC	Int. current limiter, 5.7V±2%, 400mA	SOT-89	20vl	4c	VR1	Tor
36X	XC6203P582PR	VR-IC	Int. current limiter, 5.8V±2%, 400mA	SOT-89	20vl	4c	VR1	Tor
36Y	BZV49-C36	Z-diode	36V±5%, Izt=2mA, 1W	SOT-89	20dm	4b	-	Phi
36Y	XC6203P592PR	VR-IC	Int. current limiter, 5.9V±2%, 400mA	SOT-89	20vl	4c	VR1	Tor
36Z	XC6203P602PR	VR-IC	Int. current limiter, 6V±2%, 400mA	SOT-89	20vl	4c	VR1	Tor
37	UTC8137	Lin/Digi-IC	Voltage Detector 3.7V, -Reset Open collector output	SOT-89	20vdd		VD6	Utc
37X	XC6203P28APR	VR-IC	Int. current limiter, 2.85V±2%, 400mA	SOT-89	20vl	4c	VR1	Tor
38	UTC8138	Lin/Digi-IC	Voltage Detector 3.8V, -Reset Open collector output	SOT-89	20vdd		VD6	Utc
39	Gali-39	Lin-IC	RF amplifier, DC..7GHz, 17,6dB (50Ω)	SOT-89	20aa	4b	A1	Mc
39	UTC8139	Lin/Digi-IC	Voltage Detector 3.9V, -Reset Open collector output	SOT-89	20vdd		VD6	Utc
39U	XC6203E262PR	VR-IC	2.6V±2%, 400mA	SOT-89	20vl	4c	VR1	Tor
39Y	BZV49-C39	Z-diode	39V±5%, Izt=2mA, 1W	SOT-89	20dm	4b	-	Phi
3B	RH5RL23AA	VR-IC	2,3V±2,5%, 150mA	SOT-89	20vl	4c	VR1	Ric
3C	MC78LC33HT1	VR-IC	Low Iq, 3,3V±2,5%, 80mA	SOT-89	20vl		VR1	Ons
3C	RH5RL33AA	VR-IC	3.3V±2,5%, 150mA	SOT-89	20vl	4c	VR1	Ric
3D	RH5RL43AA	VR-IC	4,3V±2,5%, 150mA	SOT-89	20vl	4c	VR1	Ric
3E	RH5RL53AA	VR-IC	5,3V±2,5%, 150mA	SOT-89	20vl	4c	VR1	Ric
3J	RH5RE23AA	VR-IC	Ultra-LDO, 2,3V±2,5%, 300mA	SOT-89	20vl	4c	VR1	Ric
3K	RH5RE33AA	VR-IC	Ultra-LDO, 3.3V±2,5%, 300mA	SOT-89	20vl	4c	VR1	Ric
3L	RH5RE43AA	VR-IC	Ultra-LDO, 4,3V±2,5%, 300mA	SOT-89	20vl	4c	VR1	Ric
3M	RH5RE53AA	VR-IC	Ultra-LDO, 5,3V±2,5%, 300mA	SOT-89	20vl	4c	VR1	Ric
3Y0	BZV49-C3V0	Z-diode	3V±5%, Izt=5mA, 1W	SOT-89	20dm	4b	-	Phi
3Y3	BZV49-C3V3	Z-diode	3.3V±5%, Izt=5mA, 1W	SOT-89	20dm	4b	-	Phi
3Y6	BZV49-C3V6	Z-diode	3.6V±5%, Izt=5mA, 1W	SOT-89	20dm	4b	-	Phi
3Y9	BZV49-C3V9	Z-diode	3.9V±5%, Izt=5mA, 1W	SOT-89	20dm	4b	-	Phi
40	UTC8140	Lin/Digi-IC	Voltage Detector 4V, -Reset Open collector output	SOT-89	20vdd		VD6	Utc
41	UTC8141	Lin/Digi-IC	Voltage Detector 4.1V, -Reset Open collector output	SOT-89	20vdd		VD6	Utc
42	UTC8142	Lin/Digi-IC	Voltage Detector 4.2V, -Reset Open collector output	SOT-89	20vdd		VD6	Utc
43	UTC8143	Lin/Digi-IC	Voltage Detector 4.3V, -Reset Open collector output	SOT-89	20vdd		VD6	Utc

SMD code	Type	Function	Short description	Case	Pin.	St.	Sch.	Mnf.
43Y	BZV49-C43	Z-diode	43V±5%, Izt=2mA, 1W	SOT-89	20dm	4b	-	Phi
44	UTC8144	Lin/Digi-IC	Voltage Detector 4.4V, -Reset Open collector output	SOT-89	20vdd		VD6	Utc
45	UTC8145	Lin/Digi-IC	Voltage Detector 4.5V, -Reset Open collector output	SOT-89	20vdd		VD6	Utc
46	UTC8146	Lin/Digi-IC	Voltage Detector 4.6V, -Reset Open collector output	SOT-89	20vdd		VD6	Utc
47Y	BZV49-C47	Z-diode	47V±5%, Izt=2mA, 1W	SOT-89	20dm	4b	-	Phi
49	Gali-49	Lin-IC	RF amplifier, DC..5GHz, 10,7dB (50Ω)	SOT-89	20aa	4b	A1	Mc
4A	KIA7419F	Lin/Digi-IC	Voltage Detector 1.9V, Reset Open collector output	SOT-89	20vdd		VD6	Kec
4B	KIA7421F	Lin/Digi-IC	Voltage Detector 2.1V, Reset Open collector output	SOT-89	20vdd		VD6	Kec
4B	RH5RL24AA	VR-IC	2,4V±2,5%, 150mA	SOT-89	20vl	4c	VR1	Ric
4C	KIA7423F	Lin/Digi-IC	Voltage Detector 2.3V, Reset Open collector output	SOT-89	20vdd		VD6	Kec
4C	RH5RL34AA	VR-IC	3.4V±2,5%, 150mA	SOT-89	20vl	4c	VR1	Ric
4D	KIA7425F	Lin/Digi-IC	Voltage Detector 2.5V, Reset Open collector output	SOT-89	20vdd		VD6	Kec
4D	RH5RL44AA	VR-IC	4,4V±2,5%, 150mA	SOT-89	20vl	4c	VR1	Ric
4E	KIA7427F	Lin/Digi-IC	Voltage Detector 2.7V, Reset Open collector output	SOT-89	20vdd		VD6	Kec
4E	RH5RL54AA	VR-IC	5,4V±2,5%, 150mA	SOT-89	20vl	4c	VR1	Ric
4F	KIA7429F	Lin/Digi-IC	Voltage Detector 2.9V, Reset Open collector output	SOT-89	20vdd		VD6	Kec
4G	KIA7431F	Lin/Digi-IC	Voltage Detector 3.1V, Reset Open collector output	SOT-89	20vdd		VD6	Kec
4H	KIA7432F	Lin/Digi-IC	Voltage Detector 3.2V, Reset Open collector output	SOT-89	20vdd		VD6	Kec
4J	KIA7433F	Lin/Digi-IC	Voltage Detector 3.3V, Reset Open collector output	SOT-89	20vdd		VD6	Kec
4J	RH5RE24AA	VR-IC	Ultra-LDO, 2,4V±2,5%, 300mA	SOT-89	20vl	4c	VR1	Ric
4K	KIA7434F	Lin/Digi-IC	Voltage Detector 3.4V, Reset Open collector output	SOT-89	20vdd		VD6	Kec
4K	RH5RE34AA	VR-IC	Ultra-LDO, 3.4V±2,5%, 300mA	SOT-89	20vl	4c	VR1	Ric
4L	KIA7435F	Lin/Digi-IC	Voltage Detector 3.5V, Reset Open collector output	SOT-89	20vdd		VD6	Kec
4L	RH5RE44AA	VR-IC	Ultra-LDO, 4,4V±2,5%, 300mA	SOT-89	20vl	4c	VR1	Ric
4M	KIA7436F	Lin/Digi-IC	Voltage Detector 3.6V, Reset Open collector output	SOT-89	20vdd		VD6	Kec
4M	RH5RE54AA	VR-IC	Ultra-LDO, 5,4V±2,5%, 300mA	SOT-89	20vl	4c	VR1	Ric
4N	KIA7439F	Lin/Digi-IC	Voltage Detector 3.9V, Reset Open collector output	SOT-89	20vdd		VD6	Kec
4P	KIA7442F	Lin/Digi-IC	Voltage Detector 4.2V, Reset Open collector output	SOT-89	20vdd		VD6	Kec
4R	KIA7445F	Lin/Digi-IC	Voltage Detector 4.5V, Reset Open collector output	SOT-89	20vdd		VD6	Kec
4Y3	BZV49-C4V3	Z-diode	4.3V±5%, Izt=5mA, 1W	SOT-89	20dm	4b	-	Phi
4Y7	BZV49-C4V7	Z-diode	4.7V±5%, Izt=5mA, 1W	SOT-89	20dm	4b	-	Phi
50	UTC8150	Lin/Digi-IC	Voltage Detector 5V, -Reset Open collector output	SOT-89	20vdd		VD6	Utc
501	MC33463H-50K	VR-IC	Variable-Frequncy DC-DC conv., 5V±2,5%, 80..120KHz	SOT-89	20bq	4b	-	Ons
501A	MC33466H-50J	VR-IC	Fixed-Frequncy DC-DC conv., 5V±2,5%, 50KHz	SOT-89	20bq	4b	-	Ons
502B	MC33466H-50	VR-IC	Fixed-Frequncy DC-DC conv., 5V±2,5%, 100KHz	SOT-89	20br	4b	-	Ons
51	Gali-51	Lin-IC	RF amplifier, DC..4GHz, 13,4dB (50Ω)	SOT-89	20aa	4b	A1	Mc
51F	Gali-51F	Lin-IC	RF amplifier, DC..4GHz, 13,3dB (50Ω)	SOT-89	20aa	4b	A1	Mc
51Y	BZV49-C51	Z-diode	51V±5%, Izt=5mA, 1W	SOT-89	20dm	4b	-	Phi
52	Gali-52	Lin-IC	RF amplifier, DC..2GHz, 14,4dB (50Ω)	SOT-89	20aa	4b	A1	Mc
55	Gali-55	Lin-IC	RF amplifier, DC..4GHz, 15,7dB (50Ω)	SOT-89	20aa	4b	A1	Mc
56Y	BZV49-C56	Z-diode	56V±5%, Izt=2mA, 1W	SOT-89	20dm	4b	-	Phi
59	Gali-59	Lin-IC	RF amplifier, DC..5GHz, 10,2dB (50Ω)	SOT-89	20aa	4b	A1	Mc
5B	RH5RL25AA	VR-IC	2,5V±2,5%, 150mA	SOT-89	20vl	4c	VR1	Ric
5C	RH5RL35AA	VR-IC	3.5V±2,5%, 150mA	SOT-89	20vl	4c	VR1	Ric
5D	RH5RL45AA	VR-IC	4,5V±2,5%, 150mA	SOT-89	20vl	4c	VR1	Ric
5E	RH5RL55AA	VR-IC	5,5V±2,5%, 150mA	SOT-89	20vl	4c	VR1	Ric
5J	RH5RE25AA	VR-IC	Ultra-LDO, 2,5V±2,5%, 300mA	SOT-89	20vl	4c	VR1	Ric
5K	RH5RE35AA	VR-IC	Ultra-LDO, 3.5V±2,5%, 300mA	SOT-89	20vl	4c	VR1	Ric
5L	RH5RE45AA	VR-IC	Ultra-LDO, 4,5V±2,5%, 300mA	SOT-89	20vl	4c	VR1	Ric
5M	RH5RE55AA	VR-IC	Ultra-LDO, 5,5V±2,5%, 300mA	SOT-89	20vl	4c	VR1	Ric
5Y1	BZV49-C5V1	Z-diode	5.1V±5%, Izt=5mA, 1W	SOT-89	20dm	4b	-	Phi
5Y6	BZV49-C5V6	Z-diode	5.6V±5%, Izt=5mA, 1W	SOT-89	20dm	4b	-	Phi
62Y	BZV49-C62	Z-diode	62V±5%, Izt=2mA, 1W	SOT-89	20dm	4b	-	Phi
630	TK11630U	VR-IC	LDO, 3V, 190mA	SOT-89	20hn	4d	VR1	Tok
633	TK11633U	VR-IC	LDO, 3.3V, 190mA	SOT-89	20hn	4d	VR1	Tok
649AB	WTM649A-B	Si-pnp	GP, 180V, 1.5A, 1W, B=60..120, 140MHz	SOT-89	20tb	4b	-	Wtr
649AC	WTM649A-C	Si-pnp	GP, 180V, 1.5A, 1W, B=100..200, 140MHz	SOT-89	20tb	4b	-	Wtr
650	TK11650U	VR-IC	LDO, 5V, 190mA	SOT-89	20hn	4d	VR1	Tok
650	XC6206P311PR	VR-IC	LDO, 3.1V±2%, 250mA	SOT-89	20vl	4c	VR1	Tor
65B	XC6206P122PR	VR-IC	LDO, 1.2V±2%, 250mA	SOT-89	20vl	4c	VR1	Tor
65C	XC6206P132PR	VR-IC	LDO, 1.3V±2%, 250mA	SOT-89	20vl	4c	VR1	Tor
65D	XC6206P142PR	VR-IC	LDO, 1.4V±2%, 250mA	SOT-89	20vl	4c	VR1	Tor
65E	XC6206P152PR	VR-IC	LDO, 1.5V±2%, 250mA	SOT-89	20vl	4c	VR1	Tor
65F	XC6206P162PR	VR-IC	LDO, 1.6V±2%, 250mA	SOT-89	20vl	4c	VR1	Tor
65H	XC6206P172PR	VR-IC	LDO, 1.7V±2%, 250mA	SOT-89	20vl	4c	VR1	Tor
65K	XC6206P182PR	VR-IC	LDO, 1.8V±2%, 250mA	SOT-89	20vl	4c	VR1	Tor
65L	XC6206P192PR	VR-IC	LDO, 1.9V±2%, 250mA	SOT-89	20vl	4c	VR1	Tor
65M	XC6206P202PR	VR-IC	LDO, 2V±2%, 250mA	SOT-89	20vl	4c	VR1	Tor
65N	XC6206P212PR	VR-IC	LDO, 2.1V±2%, 250mA	SOT-89	20vl	4c	VR1	Tor
65P	XC6206P222PR	VR-IC	LDO, 2.2V±2%, 250mA	SOT-89	20vl	4c	VR1	Tor
65R	XC6206P232PR	VR-IC	LDO, 2.3V±2%, 250mA	SOT-89	20vl	4c	VR1	Tor
65S	XC6206P242PR	VR-IC	LDO, 2.4V±2%, 250mA	SOT-89	20vl	4c	VR1	Tor
65T	XC6206P252PR	VR-IC	LDO, 2.5V±2%, 250mA	SOT-89	20vl	4c	VR1	Tor
65U	XC6206P262PR	VR-IC	LDO, 2.6V±2%, 250mA	SOT-89	20vl	4c	VR1	Tor
65V	XC6206P272PR	VR-IC	LDO, 2.7V±2%, 250mA	SOT-89	20vl	4c	VR1	Tor

SMD code	Type	Function	Short description	Case	Pin.	St.	Sch.	Mnf.
65X	XC6206P282PR	VR-IC	LDO, 2.8V±2%, 250mA	SOT-89	20vl	4c	VR1	Tor
65Y	XC6206P292PR	VR-IC	LDO, 2.9V±2%, 250mA	SOT-89	20vl	4c	VR1	Tor
65Z	XC6206P302PR	VR-IC	LDO, 3V±2%, 250mA	SOT-89	20vl	4c	VR1	Tor
66	Gali-S66	Lin-IC	RF amplifier, DC..3GHz, 15,5dB (50Ω)	SOT-89	20aa	4b	A1	Mc
661	XC6206P322PR	VR-IC	LDO, 3.2V±2%, 250mA	SOT-89	20vl	4c	VR1	Tor
662	XC6206P332PR	VR-IC	LDO, 3.3V±2%, 250mA	SOT-89	20vl	4c	VR1	Tor
663	XC6206P342PR	VR-IC	LDO, 3.4V±2%, 250mA	SOT-89	20vl	4c	VR1	Tor
664	XC6206P352PR	VR-IC	LDO, 3.5V±2%, 250mA	SOT-89	20vl	4c	VR1	Tor
665	XC6206P362PR	VR-IC	LDO, 3.6V±2%, 250mA	SOT-89	20vl	4c	VR1	Tor
666	XC6206P372PR	VR-IC	LDO, 3.7V±2%, 250mA	SOT-89	20vl	4c	VR1	Tor
667	XC6206P382PR	VR-IC	LDO, 3.8V±2%, 250mA	SOT-89	20vl	4c	VR1	Tor
668	XC6206P392PR	VR-IC	LDO, 3.9V±2%, 250mA	SOT-89	20vl	4c	VR1	Tor
669	XC6206P402PR	VR-IC	LDO, 4V±2%, 250mA	SOT-89	20vl	4c	VR1	Tor
669AB	WTM669A-B	Si-npn	GP, 180V, 1.5A, 1W, B=60..120, 140MHz	SOT-89	20tb	4b	-	Wtr
669AC	WTM669A-C	Si-npn	GP, 180V, 1.5A, 1W, B=100..200, 140MHz	SOT-89	20tb	4b	-	Wtr
66A	XC6206P412PR	VR-IC	LDO, 4.1V±2%, 250mA	SOT-89	20vl	4c	VR1	Tor
66B	XC6206P422PR	VR-IC	LDO, 4.2V±2%, 250mA	SOT-89	20vl	4c	VR1	Tor
66C	XC6206P432PR	VR-IC	LDO, 4.3V±2%, 250mA	SOT-89	20vl	4c	VR1	Tor
66D	XC6206P442PR	VR-IC	LDO, 4.4V±2%, 250mA	SOT-89	20vl	4c	VR1	Tor
66E	XC6206P452PR	VR-IC	LDO, 4.5V±2%, 250mA	SOT-89	20vl	4c	VR1	Tor
66G	XC6206P462PR	VR-IC	LDO, 4.6V±2%, 250mA	SOT-89	20vl	4c	VR1	Tor
66H	XC6206P472PR	VR-IC	LDO, 4.7V±2%, 250mA	SOT-89	20vl	4c	VR1	Tor
66K	XC6206P482PR	VR-IC	LDO, 4.8V±2%, 250mA	SOT-89	20vl	4c	VR1	Tor
66L	XC6206P492PR	VR-IC	LDO, 4.9V±2%, 250mA	SOT-89	20vl	4c	VR1	Tor
66M	XC6206P502PR	VR-IC	LDO, 5V±2%, 250mA	SOT-89	20vl	4c	VR1	Tor
68Y	BZV49-C68	Z-diode	68V±5%, Izt=2mA, 1W	SOT-89	20dm	4b	-	Phi
690	TK11690U	VR-IC	LDO, 9V, 190mA	SOT-89	20hn	4d	VR1	Tok
6A	KIA7019AF	Lin/Digi-IC	Voltage Detector 1.9V, -Reset Open collector output	SOT-89	20vdd		VD6	Kec
6B	KIA7021AF	Lin/Digi-IC	Voltage Detector 2.1V, -Reset Open collector output	SOT-89	20vdd		VD6	Kec
6B	RH5RL26AA	VR-IC	2,6V±2,5%, 150mA	SOT-89	20vl	4c	VR1	Ric
6C	KIA7023AF	Lin/Digi-IC	Voltage Detector 2.3V, -Reset Open collector output	SOT-89	20vdd		VD6	Kec
6C	RH5RL36AA	VR-IC	3,6V±2,5%, 150mA	SOT-89	20vl	4c	VR1	Ric
6D	KIA7025AF	Lin/Digi-IC	Voltage Detector 2.5V, -Reset Open collector output	SOT-89	20vdd		VD6	Kec
6D	RH5RL46AA	VR-IC	4,6V±2,5%, 150mA	SOT-89	20vl	4c	VR1	Ric
6E	KIA7027AF	Lin/Digi-IC	Voltage Detector 2.7V, -Reset Open collector output	SOT-89	20vdd		VD6	Kec
6E	RH5RL56AA	VR-IC	5,6V±2,5%, 150mA	SOT-89	20vl	4c	VR1	Ric
6F	KIA7029AF	Lin/Digi-IC	Voltage Detector 2.9V, -Reset Open collector output	SOT-89	20vdd		VD6	Kec
6G	KIA7031AF	Lin/Digi-IC	Voltage Detector 3.1V, -Reset Open collector output	SOT-89	20vdd		VD6	Kec
6H	KIA7032AF	Lin/Digi-IC	Voltage Detector 3.2V, -Reset Open collector output	SOT-89	20vdd		VD6	Kec
6J	KIA7033AF	Lin/Digi-IC	Voltage Detector 3.3V, -Reset Open collector output	SOT-89	20vdd		VD6	Kec
6J	RH5RE26AA	VR-IC	Ultra-LDO, 2,6V±2,5%, 300mA	SOT-89	20vl	4c	VR1	Ric
6K	KIA7034AF	Lin/Digi-IC	Voltage Detector 3.4V, -Reset Open collector output	SOT-89	20vdd		VD6	Kec
6K	RH5RE36AA	VR-IC	Ultra-LDO, 3,6V±2,5%, 300mA	SOT-89	20vl	4c	VR1	Ric
6L	KIA7035AF	Lin/Digi-IC	Voltage Detector 3.5V, -Reset Open collector output	SOT-89	20vdd		VD6	Kec
6L	RH5RE46AA	VR-IC	Ultra-LDO, 4,6V±2,5%, 300mA	SOT-89	20vl	4c	VR1	Ric
6M	KIA7036AF	Lin/Digi-IC	Voltage Detector 3.6V, -Reset Open collector output	SOT-89	20vdd		VD6	Kec
6M	RH5RE56AA	VR-IC	Ultra-LDO, 5,6V±2,5%, 300mA	SOT-89	20vl	4c	VR1	Ric
6N	KIA7039AF	Lin/Digi-IC	Voltage Detector 3.9V, -Reset Open collector output	SOT-89	20vdd		VD6	Kec
6P	KIA7042AF	Lin/Digi-IC	Voltage Detector 4.2V, -Reset Open collector output	SOT-89	20vdd		VD6	Kec
6R	KIA7045AF	Lin/Digi-IC	Voltage Detector 4.5V, -Reset Open collector output	SOT-89	20vdd		VD6	Kec
6Y2	BZV49-C6V2	Z-diode	6.2V±5%, Izt=5mA, 1W	SOT-89	20dm	4b	-	Phi
6Y8	BZV49-C6V8	Z-diode	6.8V±5%, Izt=5mA, 1W	SOT-89	20dm	4b	-	Phi
7024A-1	HT7024A-1	CMOS-IC	Voltage Detector 2,4V, -Reset Open drain output	SOT-89	20vda	4b	VD6	Htk
7027A-1	HT7027A-1	CMOS-IC	Voltage Detector 2,7V, -Reset Open drain output	SOT-89	20vda	4b	VD6	Htk
7033A-1	HT7033A-1	CMOS-IC	Voltage Detector 3,3V, -Reset Open drain output	SOT-89	20vda	4b	VD6	Htk
7039A-1	HT7039A-1	CMOS-IC	Voltage Detector 3,9V, -Reset Open drain output	SOT-89	20vda	4b	VD6	Htk
7044A-1	HT7044A-1	CMOS-IC	Voltage Detector 4,4V, -Reset Open drain output	SOT-89	20vda	4b	VD6	Htk
7050A-1	HT7050A-1	CMOS-IC	Voltage Detector 5V, -Reset Open drain output	SOT-89	20vda	4b	VD6	Htk
7130-1	HT7130-1	VR-IC	LDO, 3V±3%, 30mA	SOT-89	20vl		VR1	Htk
7133-1	HT7133-1	VR-IC	LDO, 3,3V±3%, 30mA	SOT-89	20vl		VR1	Htk
7136-1	HT7136-1	VR-IC	LDO, 3,6V±3%, 30mA	SOT-89	20vl		VR1	Htk
7144-1	HT7144-1	VR-IC	LDO, 4,4V±3%, 30mA	SOT-89	20vl		VR1	Htk
7150-1	HT7150-1	VR-IC	LDO, 5V±3%, 30mA	SOT-89	20vl		VR1	Htk
75Y	BZV49-C75	Z-diode	75V±5%, Izt=5mA, 1W	SOT-89	20dm	4b	-	Phi
7B	RH5RL27AA	VR-IC	2,7V±2,5%, 150mA	SOT-89	20vl	4c	VR1	Ric
7C	RH5RL37AA	VR-IC	3,7V±2,5%, 150mA	SOT-89	20vl	4c	VR1	Ric
7D	RH5RL47AA	VR-IC	4,7V±2,5%, 150mA	SOT-89	20vl	4c	VR1	Ric
7E	RH5RL57AA	VR-IC	5,7V±2,5%, 150mA	SOT-89	20vl	4c	VR1	Ric
7J	RH5RE27AA	VR-IC	Ultra-LDO, 2,7V±2,5%, 300mA	SOT-89	20vl	4c	VR1	Ric
7K	RH5RE37AA	VR-IC	Ultra-LDO, 3,7V±2,5%, 300mA	SOT-89	20vl	4c	VR1	Ric
7L	RH5RE47AA	VR-IC	Ultra-LDO, 4,7V±2,5%, 300mA	SOT-89	20vl	4c	VR1	Ric
7M	RH5RE57AA	VR-IC	Ultra-LDO, 5,7V±2,5%, 300mA	SOT-89	20vl	4c	VR1	Ric
7Y5	BZV49-C7V5	Z-diode	7.5V±5%, Izt=5mA, 1W	SOT-89	20dm	4b	-	Phi
8A	HA178L02UA	VR-IC	2.5V±5%, 150mA, 800mW	SOT-89	20ch	4e	VR1	Ren
8A	NJM78L02UA	VR-IC	+2,6V, 5%, 0.1A	SOT-89	20ch	4b	VR1	Njr

SMD code	Type	Function	Short description	Case	Pin.	St.	Sch.	Mnf.
8B	HA178L05UA	VR-IC	5V±5%, 150mA, 800mW	SOT-89	20ch	4e	VR1	Ren
8B	NJM78L03UA	VR-IC	+3V, 5%, 0.1A	SOT-89	20ch	4b	VR1	Njr
8B	RH5RL28AA	VR-IC	2,8V±2,5%, 150mA	SOT-89	20vl	4c	VR1	Ric
8C	HA178L56UA	VR-IC	5.6V±5%, 150mA, 800mW	SOT-89	20ch	4e	VR1	Ren
8C	NJM78L05UA	VR-IC	+5V, 5%, 0.1A	SOT-89	20ch	4b	VR1	Njr
8C	RH5RL38AA	VR-IC	3,8V±2,5%, 150mA	SOT-89	20vl	4c	VR1	Ric
8D	HA178L06UA	VR-IC	6V±5%, 150mA, 800mW	SOT-89	20ch	4e	VR1	Ren
8D	RH5RL48AA	VR-IC	4,8V±2,5%, 150mA	SOT-89	20vl	4c	VR1	Ric
8E	HA178L08UA	VR-IC	8V±5%, 150mA, 800mW	SOT-89	20ch	4e	VR1	Ren
8E	NJM78L06UA	VR-IC	+6V, 5%, 0.1A	SOT-89	20ch	4b	VR1	Njr
8E	RH5RL58AA	VR-IC	5,8V±2,5%, 150mA	SOT-89	20vl	4c	VR1	Ric
8F	HA178L09UA	VR-IC	9V±5%, 150mA, 800mW	SOT-89	20ch	4e	VR1	Ren
8F	NJM78L07UA	VR-IC	+7V, 5%, 0.1A	SOT-89	20ch	4b	VR1	Njr
8G	HA178L10UA	VR-IC	10V±5%, 150mA, 800mW	SOT-89	20ch	4e	VR1	Ren
8G	NJM78L08UA	VR-IC	+8V, 5%, 0.1A	SOT-89	20ch	4b	VR1	Njr
8H	HA178L12UA	VR-IC	12V±5%, 150mA, 800mW	SOT-89	20ch	4e	VR1	Ren
8H	NJM78L09UA	VR-IC	+9V, 5%, 0.1A	SOT-89	20ch	4b	VR1	Njr
8J	HA178L15UA	VR-IC	15V±5%, 150mA, 800mW	SOT-89	20ch	4e	VR1	Ren
8J	NJM78L10UA	VR-IC	+10V, 5%, 0.1A	SOT-89	20ch	4b	VR1	Njr
8J	RH5RE28AA	VR-IC	Ultra-LDO, 2,8V±2,5%, 300mA	SOT-89	20vl	4c	VR1	Ric
8K	NJM78L12UA	VR-IC	+12V, 5%, 0.1A	SOT-89	20ch	4b	VR1	Njr
8K	RH5RE38AA	VR-IC	Ultra-LDO, 3,8V±2,5%, 300mA	SOT-89	20vl	4c	VR1	Ric
8L	NJM78L15UA	VR-IC	+15V, 5%, 0.1A	SOT-89	20ch	4b	VR1	Njr
8L	RH5RE48AA	VR-IC	Ultra-LDO, 4,8V±2,5%, 300mA	SOT-89	20vl	4c	VR1	Ric
8M	NJM78L18UA	VR-IC	+18V, 5%, 0.1A	SOT-89	20ch	4b	VR1	Njr
8M	RH5RE58AA	VR-IC	Ultra-LDO, 5,8V±2,5%, 300mA	SOT-89	20vl	4c	VR1	Ric
8N	NJM78L20UA	VR-IC	+20V, 5%, 0.1A	SOT-89	20ch	4b	VR1	Njr
8P	NJM78L24UA	VR-IC	+24V, 5%, 0.1A	SOT-89	20ch	4b	VR1	Njr
8Y2	BZV49-C8V2	Z-diode	8.2V±5%, Izt=5mA, 1W	SOT-89	20dm	4b	-	Phi
8Z	NJM78L62UA	VR-IC	+6.2V, 5%, 0.1A	SOT-89	20ch	4b	VR1	Njr
953	ZX5T953Z	Si-pnp	Lo-sat, 140V, 3.5A, 1.5W, 125MHz, B=100..300	SOT-89	20tb	4b	-	Zx
9B	HA179L05U	VR-IC	-5V±5%, 150mA, 800mW	SOT-89	20ch	4e	VR2	Ren
9B	NJM79L03UA	VR-IC	-3V, 5%, 0.1A	SOT-89	20vl		VR2	Njr
9B	RH5RL29AA	VR-IC	2,9V±2,5%, 150mA	SOT-89	20vl	4c	VR1	Ric
9C	NJM79L05UA	VR-IC	-5V, 5%, 0.1A	SOT-89	20vl		VR2	Njr
9C	RH5RL39AA	VR-IC	3,9V±2,5%, 150mA	SOT-89	20vl	4c	VR1	Ric
9D	HA179L06U	VR-IC	-6V±5%, 150mA, 800mW	SOT-89	20ch	4e	VR2	Ren
9D	RH5RL49AA	VR-IC	4,9V±2,5%, 150mA	SOT-89	20vl	4c	VR1	Ric
9E	HA179L08U	VR-IC	-8V±5%, 150mA, 800mW	SOT-89	20ch	4e	VR2	Ren
9E	NJM79L06UA	VR-IC	-6V, 5%, 0.1A	SOT-89	20vl		VR2	Njr
9E	RH5RL59AA	VR-IC	5,9V±2,5%, 150mA	SOT-89	20vl	4c	VR1	Ric
9F	HA179L09U	VR-IC	-9V±5%, 150mA, 800mW	SOT-89	20ch	4e	VR2	Ren
9G	HA179L10U	VR-IC	-10V±5%, 150mA, 800mW	SOT-89	20ch	4e	VR2	Ren
9G	NJM79L08UA	VR-IC	-8V, 5%, 0.1A	SOT-89	20vl		VR2	Njr
9H	HA179L12U	VR-IC	-12V±5%, 150mA, 800mW	SOT-89	20ch	4e	VR2	Ren
9H	NJM79L09UA	VR-IC	-9V, 5%, 0.1A	SOT-89	20vl		VR2	Njr
9J	HA179L15U	VR-IC	-15V±5%, 150mA, 800mW	SOT-89	20ch	4e	VR2	Ren
9J	RH5RE29AA	VR-IC	Ultra-LDO, 2,9V±2,5%, 300mA	SOT-89	20vl	4c	VR1	Ric
9K	NJM79L12UA	VR-IC	-12V, 5%, 0.1A	SOT-89	20vl		VR2	Njr
9K	RH5RE39AA	VR-IC	Ultra-LDO, 3,9V±2,5%, 300mA	SOT-89	20vl	4c	VR1	Ric
9L	NJM79L15UA	VR-IC	-15V, 5%, 0.1A	SOT-89	20vl		VR2	Njr
9L	RH5RE49AA	VR-IC	Ultra-LDO, 4,9V±2,5%, 300mA	SOT-89	20vl	4c	VR1	Ric
9M	NJM79L18UA	VR-IC	-18V, 5%, 0.1A	SOT-89	20vl		VR2	Njr
9M	RH5RE59AA	VR-IC	Ultra-LDO, 5,9V±2,5%, 300mA	SOT-89	20vl	4c	VR1	Ric
9P	NJM79L24UA	VR-IC	-24V, 5%, 0.1A	SOT-89	20vl		VR2	Njr
9Y1	BZV49-C9V1	Z-diode	9.1V±5%, Izt=5mA, 1W	SOT-89	20dm	4b	-	Phi
A09A	R3111H091A	CMOS-IC	Voltage Detector 0,9V±2.0%, Reset Push-pull output	SOT-89	20vda	4c	VD7	Ric
A09C	R3111H091C	CMOS-IC	Voltage Detector 0,9V±2.0%, Reset Open drain output	SOT-89	20vda	4c	VD6	Ric
A1	D70G.05T1	Si-npn	Sw, 200/150V, 50mA	SOT-89	20tb	4b	-	Gen
A10A	R3111H101A	CMOS-IC	Voltage Detector 1V±2.0%, Reset Push-pull output	SOT-89	20vda	4c	VD7	Ric
A10C	R3111H101C	CMOS-IC	Voltage Detector 1V±2.0%, Reset Open drain output	SOT-89	20vda	4c	VD6	Ric
A11A	R3111H111A	CMOS-IC	Voltage Detector 1,1V±2.0%, Reset Push-pull output	SOT-89	20vda	4c	VD7	Ric
A11C	R3111H111C	CMOS-IC	Voltage Detector 1,1V±2.0%, Reset Open drain output	SOT-89	20vda	4c	VD6	Ric
A12A	R3111H121A	CMOS-IC	Voltage Detector 1,2V±2.0%, Reset Push-pull output	SOT-89	20vda	4c	VD7	Ric
A12C	R3111H121C	CMOS-IC	Voltage Detector 1,2V±2.0%, Reset Open drain output	SOT-89	20vda	4c	VD6	Ric
A13A	R3111H131A	CMOS-IC	Voltage Detector 1,3V±2.0%, Reset Push-pull output	SOT-89	20vda	4c	VD7	Ric
A13C	R3111H131C	CMOS-IC	Voltage Detector 1,3V±2.0%, Reset Open drain output	SOT-89	20vda	4c	VD6	Ric
A14A	R3111H141A	CMOS-IC	Voltage Detector 1,4V±2.0%, Reset Push-pull output	SOT-89	20vda	4c	VD7	Ric
A14C	R3111H141C	CMOS-IC	Voltage Detector 1,4V±2.0%, Reset Open drain output	SOT-89	20vda	4c	VD6	Ric
A15	XC31PNS0015AP	VR-IC	Temperature Sensitive, -T°coefficient, 1,5V±5%, 50mA	SOT-89	20vl	4h	VR1	Tor
A15	XC31PPS0015AP	VR-IC	Temperature Sensitive, +T°coefficient, 1,5V±5%, 50mA	SOT-89	20vl	4h	VR1	Tor
A15A	R3111H151A	CMOS-IC	Voltage Detector 1,5V±2.0%, Reset Push-pull output	SOT-89	20vda	4c	VD7	Ric
A15C	R3111H151C	CMOS-IC	Voltage Detector 1,5V±2.0%, Reset Open drain output	SOT-89	20vda	4c	VD6	Ric
A16	XC31PNS0016AP	VR-IC	Temperature Sensitive, -T°coefficient, 1,6V±5%, 50mA	SOT-89	20vl	4h	VR1	Tor
A16	XC31PPS0016AP	VR-IC	Temperature Sensitive, +T°coefficient, 1,6V±5%, 50mA	SOT-89	20vl	4h	VR1	Tor

SMD code	Type	Function	Short description	Case	Pin.	St.	Sch.	Mnf.
A16A	R3111H161A	CMOS-IC	Voltage Detector 1,6V±2.0%, Reset Push-pull output	SOT-89	20vda	4c	VD7	Ric
A16C	R3111H161C	CMOS-IC	Voltage Detector 1,6V±2.0%, Reset Open drain output	SOT-89	20vda	4c	VD6	Ric
A17	XC31PNS0017AP	VR-IC	Temperature Sensitive, -T°coefficient, 1,7V±5%, 50mA	SOT-89	20vl	4h	VR1	Tor
A17	XC31PPS0017AP	VR-IC	Temperature Sensitive, +T°coefficient, 1,7V±5%, 50mA	SOT-89	20vl	4h	VR1	Tor
A17A	R3111H171A	CMOS-IC	Voltage Detector 1,7V±2.0%, Reset Push-pull output	SOT-89	20vda	4c	VD7	Ric
A17C	R3111H171C	CMOS-IC	Voltage Detector 1,7V±2.0%, Reset Open drain output	SOT-89	20vda	4c	VD6	Ric
A18	XC31PNS0018AP	VR-IC	Temperature Sensitive, -T°coefficient, 1,8V±5%, 50mA	SOT-89	20vl	4h	VR1	Tor
A18	XC31PPS0018AP	VR-IC	Temperature Sensitive, +T°coefficient, 1,8V±5%, 50mA	SOT-89	20vl	4h	VR1	Tor
A18A	R3111H181A	CMOS-IC	Voltage Detector 1,8V±2.0%, Reset Push-pull output	SOT-89	20vda	4c	VD7	Ric
A18C	R3111H181C	CMOS-IC	Voltage Detector 1,8V±2.0%, Reset Open drain output	SOT-89	20vda	4c	VD6	Ric
A19	XC31PNS0019AP	VR-IC	Temperature Sensitive, -T°coefficient, 1,9V±5%, 50mA	SOT-89	20vl	4h	VR1	Tor
A19	XC31PPS0019AP	VR-IC	Temperature Sensitive, +T°coefficient, 1,9V±5%, 50mA	SOT-89	20vl	4h	VR1	Tor
A19A	R3111H191A	CMOS-IC	Voltage Detector 1,9V±2.0%, Reset Push-pull output	SOT-89	20vda	4c	VD7	Ric
A19C	R3111H191C	CMOS-IC	Voltage Detector 1,9V±2.0%, Reset Open drain output	SOT-89	20vda	4c	VD6	Ric
A1O	STB1132-O	Si-pnp	AF, 40V, 1A, 500mW, B=100..200, 150MHz	SOT-89	20tb	4b	-	Auk
A1Y	STB1132-Y	Si-pnp	AF, 40V, 1A, 500mW, B=160..320, 150MHz	SOT-89	20tb	4b	-	Auk
A2	RT9161-25CX	VR-IC	LDO, 2.5V±2%, 300mA	SOT-89	20vl	4c	VR1	Rct
A2-	RT9161-25PX	VR-IC	LDO, 2.5V±2%, 300mA	SOT-89	20vl	4c	VR1	Rct
A20	XC31PNS0020AP	VR-IC	Temperature Sensitive, -T°coefficient, 2V±5%, 50mA	SOT-89	20vl	4h	VR1	Tor
A20	XC31PPS0020AP	VR-IC	Temperature Sensitive, +T°coefficient, 2V±5%, 50mA	SOT-89	20vl	4h	VR1	Tor
A20A	R3111H201A	CMOS-IC	Voltage Detector 2V±2.0%, Reset Push-pull output	SOT-89	20vda	4c	VD7	Ric
A20C	R3111H201C	CMOS-IC	Voltage Detector 2V±2.0%, Reset Open drain output	SOT-89	20vda	4c	VD6	Ric
A21	XC31PNS0021AP	VR-IC	Temperature Sensitive, -T°coefficient, 2,1V±5%, 50mA	SOT-89	20vl	4h	VR1	Tor
A21	XC31PPS0021AP	VR-IC	Temperature Sensitive, +T°coefficient, 2,1V±5%, 50mA	SOT-89	20vl	4h	VR1	Tor
A21A	R3111H211A	CMOS-IC	Voltage Detector 2,1V±2.0%, Reset Push-pull output	SOT-89	20vda	4c	VD7	Ric
A21C	R3111H211C	CMOS-IC	Voltage Detector 2,1V±2.0%, Reset Open drain output	SOT-89	20vda	4c	VD6	Ric
A22	XC31PNS0022AP	VR-IC	Temperature Sensitive, -T°coefficient, 2,2V±5%, 50mA	SOT-89	20vl	4h	VR1	Tor
A22	XC31PPS0022AP	VR-IC	Temperature Sensitive, +T°coefficient, 2,2V±5%, 50mA	SOT-89	20vl	4h	VR1	Tor
A22A	R3111H221A	CMOS-IC	Voltage Detector 2,2V±2.0%, Reset Push-pull output	SOT-89	20vda	4c	VD7	Ric
A22C	R3111H221C	CMOS-IC	Voltage Detector 2,2V±2.0%, Reset Open drain output	SOT-89	20vda	4c	VD6	Ric
A23	XC31PNS0023AP	VR-IC	Temperature Sensitive, -T°coefficient, 2,3V±5%, 50mA	SOT-89	20vl	4h	VR1	Tor
A23	XC31PPS0023AP	VR-IC	Temperature Sensitive, +T°coefficient, 2,3V±5%, 50mA	SOT-89	20vl	4h	VR1	Tor
A23A	R3111H231A	CMOS-IC	Voltage Detector 2,3V±2.0%, Reset Push-pull output	SOT-89	20vda	4c	VD7	Ric
A23C	R3111H231C	CMOS-IC	Voltage Detector 2,3V±2.0%, Reset Open drain output	SOT-89	20vda	4c	VD6	Ric
A24	XC31PNS0024AP	VR-IC	Temperature Sensitive, -T°coefficient, 2,4V±5%, 50mA	SOT-89	20vl	4h	VR1	Tor
A24	XC31PPS0024AP	VR-IC	Temperature Sensitive, +T°coefficient, 2,4V±5%, 50mA	SOT-89	20vl	4h	VR1	Tor
A24A	R3111H241A	CMOS-IC	Voltage Detector 2,4V±2.0%, Reset Push-pull output	SOT-89	20vda	4c	VD7	Ric
A24C	R3111H241C	CMOS-IC	Voltage Detector 2,4V±2.0%, Reset Open drain output	SOT-89	20vda	4c	VD6	Ric
A25	XC31PNS0025AP	VR-IC	Temperature Sensitive, -T°coefficient, 2,5V±5%, 50mA	SOT-89	20vl	4h	VR1	Tor
A25	XC31PPS0025AP	VR-IC	Temperature Sensitive, +T°coefficient, 2,5V±5%, 50mA	SOT-89	20vl	4h	VR1	Tor
A25A	R3111H251A	CMOS-IC	Voltage Detector 2,5V±2.0%, Reset Push-pull output	SOT-89	20vda	4c	VD7	Ric
A25C	R3111H251C	CMOS-IC	Voltage Detector 2,5V±2.0%, Reset Open drain output	SOT-89	20vda	4c	VD6	Ric
A26	XC31PNS0026AP	VR-IC	Temperature Sensitive, -T°coefficient, 2,6V±5%, 50mA	SOT-89	20vl	4h	VR1	Tor
A26	XC31PPS0026AP	VR-IC	Temperature Sensitive, +T°coefficient, 2,6V±5%, 50mA	SOT-89	20vl	4h	VR1	Tor
A26A	R3111H261A	CMOS-IC	Voltage Detector 2,6V±2.0%, Reset Push-pull output	SOT-89	20vda	4c	VD7	Ric
A26C	R3111H261C	CMOS-IC	Voltage Detector 2,6V±2.0%, Reset Open drain output	SOT-89	20vda	4c	VD6	Ric
A27	PXTA27	Si-npn-Darl	GP, 60V, 500mA, 1,2W, B>10000, >125MHz	SOT-89	20tb	4b	-	Phi
A27	XC31PNS0027AP	VR-IC	Temperature Sensitive, -T°coefficient, 2,7V±5%, 50mA	SOT-89	20vl	4h	VR1	Tor
A27	XC31PPS0027AP	VR-IC	Temperature Sensitive, +T°coefficient, 2,7V±5%, 50mA	SOT-89	20vl	4h	VR1	Tor
A27A	R3111H271A	CMOS-IC	Voltage Detector 2,7V±2.0%, Reset Push-pull output	SOT-89	20vda	4c	VD7	Ric
A27C	R3111H271C	CMOS-IC	Voltage Detector 2,7V±2.0%, Reset Open drain output	SOT-89	20vda	4c	VD6	Ric
A28	XC31PNS0028AP	VR-IC	Temperature Sensitive, -T°coefficient, 2,8V±5%, 50mA	SOT-89	20vl	4h	VR1	Tor
A28	XC31PPS0028AP	VR-IC	Temperature Sensitive, +T°coefficient, 2,8V±5%, 50mA	SOT-89	20vl	4h	VR1	Tor
A28A	R3111H281A	CMOS-IC	Voltage Detector 2,8V±2.0%, Reset Push-pull output	SOT-89	20vda	4c	VD7	Ric
A28C	R3111H281C	CMOS-IC	Voltage Detector 2,8V±2.0%, Reset Open drain output	SOT-89	20vda	4c	VD6	Ric
A29	XC31PNS0029AP	VR-IC	Temperature Sensitive, -T°coefficient, 2,9V±5%, 50mA	SOT-89	20vl	4h	VR1	Tor
A29	XC31PPS0029AP	VR-IC	Temperature Sensitive, +T°coefficient, 2,9V±5%, 50mA	SOT-89	20vl	4h	VR1	Tor
A29A	R3111H291A	CMOS-IC	Voltage Detector 2,9V±2.0%, Reset Push-pull output	SOT-89	20vda	4c	VD7	Ric
A29C	R3111H291C	CMOS-IC	Voltage Detector 2,9V±2.0%, Reset Open drain output	SOT-89	20vda	4c	VD6	Ric
A3	RT9161-33CX	VR-IC	LDO, 3.3V±2%, 300mA	SOT-89	20vl	4c	VR1	Rct
A3-	RT9161-33PX	VR-IC	LDO, 3.3V±2%, 300mA	SOT-89	20vl	4c	VR1	Rct
A30	TK11630U	VR-IC	LDO, 3V, 190mA	SOT-89	20hn	4d	VR1	Tok
A30	XC31PNS0030AP	VR-IC	Temperature Sensitive, -T°coefficient, 3V±5%, 50mA	SOT-89	20vl	4h	VR1	Tor
A30	XC31PPS0030AP	VR-IC	Temperature Sensitive, +T°coefficient, 3V±5%, 50mA	SOT-89	20vl	4h	VR1	Tor
A30A	R3111H301A	CMOS-IC	Voltage Detector 3V±2.0%, Reset Push-pull output	SOT-89	20vda	4c	VD7	Ric
A30C	R3111H301C	CMOS-IC	Voltage Detector 3V±2.0%, Reset Open drain output	SOT-89	20vda	4c	VD6	Ric
A31	XC31PNS0031AP	VR-IC	Temperature Sensitive, -T°coefficient, 3,1V±5%, 50mA	SOT-89	20vl	4h	VR1	Tor
A31	XC31PPS0031AP	VR-IC	Temperature Sensitive, +T°coefficient, 3,1V±5%, 50mA	SOT-89	20vl	4h	VR1	Tor
A31A	R3111H311A	CMOS-IC	Voltage Detector 3.1V±2.0%, Reset Push-pull output	SOT-89	20vda	4c	VD7	Ric
A31C	R3111H311C	CMOS-IC	Voltage Detector 3.1V±2.0%, Reset Open drain output	SOT-89	20vda	4c	VD6	Ric
A32	XC31PNS0032AP	VR-IC	Temperature Sensitive, -T°coefficient, 3,2V±5%, 50mA	SOT-89	20vl	4h	VR1	Tor
A32	XC31PPS0032AP	VR-IC	Temperature Sensitive, +T°coefficient, 3,2V±5%, 50mA	SOT-89	20vl	4h	VR1	Tor
A32A	R3111H321A	CMOS-IC	Voltage Detector 3.2V±2.0%, Reset Push-pull output	SOT-89	20vda	4c	VD7	Ric
A32C	R3111H321C	CMOS-IC	Voltage Detector 3.2V±2.0%, Reset Open drain output	SOT-89	20vda	4c	VD6	Ric
A33	TK11633U	VR-IC	LDO, 3.3V, 190mA	SOT-89	20hn	4d	VR1	Tok

SMD code	Type	Function	Short description	Case	Pin.	St.	Sch.	Mnf.
A33	XC31PNS0033AP	VR-IC	Temperature Sensitive, -T°coefficient, 3,3V±5%, 50mA	SOT-89	20vl	4h	VR1	Tor
A33	XC31PPS0033AP	VR-IC	Temperature Sensitive, +T°coefficient, 3,3V±5%, 50mA	SOT-89	20vl	4h	VR1	Tor
A33A	R3111H331A	CMOS-IC	Voltage Detector 3.3V±2.0%, Reset Push-pull output	SOT-89	20vda	4c	VD7	Ric
A33C	R3111H331C	CMOS-IC	Voltage Detector 3.3V±2.0%, Reset Open drain output	SOT-89	20vda	4c	VD6	Ric
A34	XC31PNS0034AP	VR-IC	Temperature Sensitive, -T°coefficient, 3,4V±5%, 50mA	SOT-89	20vl	4h	VR1	Tor
A34	XC31PPS0034AP	VR-IC	Temperature Sensitive, +T°coefficient, 3,4V±5%, 50mA	SOT-89	20vl	4h	VR1	Tor
A34A	R3111H341A	CMOS-IC	Voltage Detector 3.4V±2.0%, Reset Push-pull output	SOT-89	20vda	4c	VD7	Ric
A34C	R3111H341C	CMOS-IC	Voltage Detector 3.4V±2.0%, Reset Open drain output	SOT-89	20vda	4c	VD6	Ric
A35	XC31PNS0035AP	VR-IC	Temperature Sensitive, -T°coefficient, 3,5V±5%, 50mA	SOT-89	20vl	4h	VR1	Tor
A35	XC31PPS0035AP	VR-IC	Temperature Sensitive, +T°coefficient, 3,5V±5%, 50mA	SOT-89	20vl	4h	VR1	Tor
A35A	R3111H351A	CMOS-IC	Voltage Detector 3.5V±2.0%, Reset Push-pull output	SOT-89	20vda	4c	VD7	Ric
A35C	R3111H351C	CMOS-IC	Voltage Detector 3.5V±2.0%, Reset Open drain output	SOT-89	20vda	4c	VD6	Ric
A36	XC31PNS0036AP	VR-IC	Temperature Sensitive, -T°coefficient, 3,6V±5%, 50mA	SOT-89	20vl	4h	VR1	Tor
A36	XC31PPS0036AP	VR-IC	Temperature Sensitive, +T°coefficient, 3,6V±5%, 50mA	SOT-89	20vl	4h	VR1	Tor
A36A	R3111H361A	CMOS-IC	Voltage Detector 3,6V±2.0%, Reset Push-pull output	SOT-89	20vda	4c	VD7	Ric
A36C	R3111H361C	CMOS-IC	Voltage Detector 3,6V±2.0%, Reset Open drain output	SOT-89	20vda	4c	VD6	Ric
A37	XC31PNS0037AP	VR-IC	Temperature Sensitive, -T°coefficient, 3,7V±5%, 50mA	SOT-89	20vl	4h	VR1	Tor
A37	XC31PPS0037AP	VR-IC	Temperature Sensitive, +T°coefficient, 3,7V±5%, 50mA	SOT-89	20vl	4h	VR1	Tor
A37A	R3111H371A	CMOS-IC	Voltage Detector 3,7V±2.0%, Reset Push-pull output	SOT-89	20vda	4c	VD7	Ric
A37C	R3111H371C	CMOS-IC	Voltage Detector 3,7V±2.0%, Reset Open drain output	SOT-89	20vda	4c	VD6	Ric
A38	XC31PNS0038AP	VR-IC	Temperature Sensitive, -T°coefficient, 3,8V±5%, 50mA	SOT-89	20vl	4h	VR1	Tor
A38	XC31PPS0038AP	VR-IC	Temperature Sensitive, +T°coefficient, 3,8V±5%, 50mA	SOT-89	20vl	4h	VR1	Tor
A38A	R3111H381A	CMOS-IC	Voltage Detector 3,8V±2.0%, Reset Push-pull output	SOT-89	20vda	4c	VD7	Ric
A38C	R3111H381C	CMOS-IC	Voltage Detector 3,8V±2.0%, Reset Open drain output	SOT-89	20vda	4c	VD6	Ric
A39	XC31PNS0039AP	VR-IC	Temperature Sensitive, -T°coefficient, 3,9V±5%, 50mA	SOT-89	20vl	4h	VR1	Tor
A39	XC31PPS0039AP	VR-IC	Temperature Sensitive, +T°coefficient, 3,9V±5%, 50mA	SOT-89	20vl	4h	VR1	Tor
A39A	R3111H391A	CMOS-IC	Voltage Detector 3,9V±2.0%, Reset Push-pull output	SOT-89	20vda	4c	VD7	Ric
A39C	R3111H391C	CMOS-IC	Voltage Detector 3,9V±2.0%, Reset Open drain output	SOT-89	20vda	4c	VD6	Ric
A4	AP431Y	Vref-IC	Adjustable, Precision, Shunt, 2,495V±1%	SOT-89-3L	20rb	4b	RF1	Ana
A4	RT9161-35CX	VR-IC	LDO, 3.5V±2%, 300mA	SOT-89	20vl	4c	VR1	Rct
A40	XC31PNS0040AP	VR-IC	Temperature Sensitive, -T°coefficient, 4V±5%, 50mA	SOT-89	20vl	4h	VR1	Tor
A40	XC31PPS0040AP	VR-IC	Temperature Sensitive, +T°coefficient, 4V±5%, 50mA	SOT-89	20vl	4h	VR1	Tor
A40A	R3111H401A	CMOS-IC	Voltage Detector 4V±2.0%, Reset Push-pull output	SOT-89	20vda	4c	VD7	Ric
A40C	R3111H401C	CMOS-IC	Voltage Detector 4V±2.0%, Reset Open drain output	SOT-89	20vda	4c	VD6	Ric
A41	XC31PNS0041AP	VR-IC	Temperature Sensitive, -T°coefficient, 4,1V±5%, 50mA	SOT-89	20vl	4h	VR1	Tor
A41	XC31PPS0041AP	VR-IC	Temperature Sensitive, +T°coefficient, 4,1V±5%, 50mA	SOT-89	20vl	4h	VR1	Tor
A41A	R3111H411A	CMOS-IC	Voltage Detector 4,1V±2.0%, Reset Push-pull output	SOT-89	20vda	4c	VD7	Ric
A41C	R3111H411C	CMOS-IC	Voltage Detector 4,1V±2.0%, Reset Open drain output	SOT-89	20vda	4c	VD6	Ric
A42	XC31PNS0042AP	VR-IC	Temperature Sensitive, -T°coefficient, 4,2V±5%, 50mA	SOT-89	20vl	4h	VR1	Tor
A42	XC31PPS0042AP	VR-IC	Temperature Sensitive, +T°coefficient, 4,2V±5%, 50mA	SOT-89	20vl	4h	VR1	Tor
A42A	MXTA42-A	Si-npn	HV-Vid, 300V, 500mA, 500mW, B=80..100, >50MHz	SOT-89	20tb	4b	-	Wtr
A42A	R3111H421A	CMOS-IC	Voltage Detector 4,2V±2.0%, Reset Push-pull output	SOT-89	20vda	4c	VD7	Ric
A42B1	MXTA42-B1	Si-npn	HV-Vid, 300V, 500mA, 500mW, B=100..150, >50MHz	SOT-89	20tb	4b	-	Wtr
A42B2	MXTA42-B2	Si-npn	HV-Vid, 300V, 500mA, 500mW, B=150..200, >50MHz	SOT-89	20tb	4b	-	Wtr
A42C	MXTA42-C	Si-npn	HV-Vid, 300V, 500mA, 500mW, B=200..250, >50MHz	SOT-89	20tb	4b	-	Wtr
A42C	R3111H421C	CMOS-IC	Voltage Detector 4,2V±2.0%, Reset Open drain output	SOT-89	20vda	4c	VD6	Ric
A43	XC31PNS0043AP	VR-IC	Temperature Sensitive, -T°coefficient, 4,3V±5%, 50mA	SOT-89	20vl	4h	VR1	Tor
A43	XC31PPS0043AP	VR-IC	Temperature Sensitive, +T°coefficient, 4,3V±5%, 50mA	SOT-89	20vl	4h	VR1	Tor
A43A	R3111H431A	CMOS-IC	Voltage Detector 4,3V±2.0%, Reset Push-pull output	SOT-89	20vda	4c	VD7	Ric
A43C	R3111H431C	CMOS-IC	Voltage Detector 4,3V±2.0%, Reset Open drain output	SOT-89	20vda	4c	VD6	Ric
A44	XC31PNS0044AP	VR-IC	Temperature Sensitive, -T°coefficient, 4,4V±5%, 50mA	SOT-89	20vl	4h	VR1	Tor
A44	XC31PPS0044AP	VR-IC	Temperature Sensitive, +T°coefficient, 4,4V±5%, 50mA	SOT-89	20vl	4h	VR1	Tor
A44A	R3111H441A	CMOS-IC	Voltage Detector 4,4V±2.0%, Reset Push-pull output	SOT-89	20vda	4c	VD7	Ric
A44C	R3111H441C	CMOS-IC	Voltage Detector 4,4V±2.0%, Reset Open drain output	SOT-89	20vda	4c	VD6	Ric
A45	XC31PNS0045AP	VR-IC	Temperature Sensitive, -T°coefficient, 4,5V±5%, 50mA	SOT-89	20vl	4h	VR1	Tor
A45	XC31PPS0045AP	VR-IC	Temperature Sensitive, +T°coefficient, 4,5V±5%, 50mA	SOT-89	20vl	4h	VR1	Tor
A45A	R3111H451A	CMOS-IC	Voltage Detector 4,5V±2.0%, Reset Push-pull output	SOT-89	20vda	4c	VD7	Ric
A45C	R3111H451C	CMOS-IC	Voltage Detector 4,5V±2.0%, Reset Open drain output	SOT-89	20vda	4c	VD6	Ric
A46	XC31PNS0046AP	VR-IC	Temperature Sensitive, -T°coefficient, 4,6V±5%, 50mA	SOT-89	20vl	4h	VR1	Tor
A46	XC31PPS0046AP	VR-IC	Temperature Sensitive, +T°coefficient, 4,6V±5%, 50mA	SOT-89	20vl	4h	VR1	Tor
A46A	R3111H461A	CMOS-IC	Voltage Detector 4,6V±2.0%, Reset Push-pull output	SOT-89	20vda	4c	VD7	Ric
A46C	R3111H461C	CMOS-IC	Voltage Detector 4,6V±2.0%, Reset Open drain output	SOT-89	20vda	4c	VD6	Ric
A47	XC31PNS0047AP	VR-IC	Temperature Sensitive, -T°coefficient, 4,7V±5%, 50mA	SOT-89	20vl	4h	VR1	Tor
A47	XC31PPS0047AP	VR-IC	Temperature Sensitive, +T°coefficient, 4,7V±5%, 50mA	SOT-89	20vl	4h	VR1	Tor
A47A	R3111H471A	CMOS-IC	Voltage Detector 4,7V±2.0%, Reset Push-pull output	SOT-89	20vda	4c	VD7	Ric
A47C	R3111H471C	CMOS-IC	Voltage Detector 4,7V±2.0%, Reset Open drain output	SOT-89	20vda	4c	VD6	Ric
A48	XC31PNS0048AP	VR-IC	Temperature Sensitive, -T°coefficient, 4,8V±5%, 50mA	SOT-89	20vl	4h	VR1	Tor
A48	XC31PPS0048AP	VR-IC	Temperature Sensitive, +T°coefficient, 4,8V±5%, 50mA	SOT-89	20vl	4h	VR1	Tor
A48A	R3111H481A	CMOS-IC	Voltage Detector 4,8V±2.0%, Reset Push-pull output	SOT-89	20vda	4c	VD7	Ric
A48C	R3111H481C	CMOS-IC	Voltage Detector 4,8V±2.0%, Reset Open drain output	SOT-89	20vda	4c	VD6	Ric
A49	XC31PNS0049AP	VR-IC	Temperature Sensitive, -T°coefficient, 4,9V±5%, 50mA	SOT-89	20vl	4h	VR1	Tor
A49	XC31PPS0049AP	VR-IC	Temperature Sensitive, +T°coefficient, 4,9V±5%, 50mA	SOT-89	20vl	4h	VR1	Tor
A49A	R3111H491A	CMOS-IC	Voltage Detector 4,9V±2.0%, Reset Push-pull output	SOT-89	20vda	4c	VD7	Ric
A49C	R3111H491C	CMOS-IC	Voltage Detector 4,9V±2.0%, Reset Open drain output	SOT-89	20vda	4c	VD6	Ric
A5	AP431AY	Vref-IC	Adjustable, Precision, Shunt, 2,495V±0,5%	SOT-89-3L	20rb	4b	RF1	Ana

SMD code	Type	Function	Short description	Case	Pin.	St.	Sch.	Mnf.
A5	RT9161-37CX	VR-IC	LDO, 3.7V±2%, 300mA	SOT-89	20vl	4c	VR1	Rct
A50	TK11650U	VR-IC	LDO, 5V, 190mA	SOT-89	20hn	4d	VR1	Tok
A50	XC31PNS0050AP	VR-IC	Temperature Sensitive, -T°coefficient, 5V±5%, 50mA	SOT-89	20vl	4h	VR1	Tor
A50	XC31PPS0050AP	VR-IC	Temperature Sensitive, +T°coefficient, 5V±5%, 50mA	SOT-89	20vl	4h	VR1	Tor
A50A	R3111H501A	CMOS-IC	Voltage Detector 5V±2.0%, Reset Push-pull output	SOT-89	20vda	4c	VD7	Ric
A50C	R3111H501C	CMOS-IC	Voltage Detector 5V±2.0%, Reset Open drain output	SOT-89	20vda	4c	VD6	Ric
A51	XC31PNS0051AP	VR-IC	Temperature Sensitive, -T°coefficient, 5,1V±5%, 50mA	SOT-89	20vl	4h	VR1	Tor
A51	XC31PPS0051AP	VR-IC	Temperature Sensitive, +T°coefficient, 5,1V±5%, 50mA	SOT-89	20vl	4h	VR1	Tor
A51A	R3111H511A	CMOS-IC	Voltage Detector 5,1V±2.0%, Reset Push-pull output	SOT-89	20vda	4c	VD7	Ric
A51C	R3111H511C	CMOS-IC	Voltage Detector 5,1V±2.0%, Reset Open drain output	SOT-89	20vda	4c	VD6	Ric
A52	XC31PNS0052AP	VR-IC	Temperature Sensitive, -T°coefficient, 5,2V±5%, 50mA	SOT-89	20vl	4h	VR1	Tor
A52	XC31PPS0052AP	VR-IC	Temperature Sensitive, +T°coefficient, 5,2V±5%, 50mA	SOT-89	20vl	4h	VR1	Tor
A52A	R3111H521A	CMOS-IC	Voltage Detector 5,2V±2.0%, Reset Push-pull output	SOT-89	20vda	4c	VD7	Ric
A52C	R3111H521C	CMOS-IC	Voltage Detector 5,2V±2.0%, Reset Open drain output	SOT-89	20vda	4c	VD6	Ric
A53	XC31PNS0053AP	VR-IC	Temperature Sensitive, -T°coefficient, 5,3V±5%, 50mA	SOT-89	20vl	4h	VR1	Tor
A53	XC31PPS0053AP	VR-IC	Temperature Sensitive, +T°coefficient, 5,3V±5%, 50mA	SOT-89	20vl	4h	VR1	Tor
A53A	R3111H531A	CMOS-IC	Voltage Detector 5,3V±2.0%, Reset Push-pull output	SOT-89	20vda	4c	VD7	Ric
A53C	R3111H531C	CMOS-IC	Voltage Detector 5,3V±2.0%, Reset Open drain output	SOT-89	20vda	4c	VD6	Ric
A54	XC31PNS0054AP	VR-IC	Temperature Sensitive, -T°coefficient, 5,4V±5%, 50mA	SOT-89	20vl	4h	VR1	Tor
A54	XC31PPS0054AP	VR-IC	Temperature Sensitive, +T°coefficient, 5,4V±5%, 50mA	SOT-89	20vl	4h	VR1	Tor
A54A	R3111H541A	CMOS-IC	Voltage Detector 5,4V±2.0%, Reset Push-pull output	SOT-89	20vda	4c	VD7	Ric
A54C	R3111H541C	CMOS-IC	Voltage Detector 5,4V±2.0%, Reset Open drain output	SOT-89	20vda	4c	VD6	Ric
A55	XC31PNS0055AP	VR-IC	Temperature Sensitive, -T°coefficient, 5,5V±5%, 50mA	SOT-89	20vl	4h	VR1	Tor
A55	XC31PPS0055AP	VR-IC	Temperature Sensitive, +T°coefficient, 5,5V±5%, 50mA	SOT-89	20vl	4h	VR1	Tor
A55A	R3111H551A	CMOS-IC	Voltage Detector 5,5V±2.0%, Reset Push-pull output	SOT-89	20vda	4c	VD7	Ric
A55C	R3111H551C	CMOS-IC	Voltage Detector 5,5V±2.0%, Reset Open drain output	SOT-89	20vda	4c	VD6	Ric
A56A	R3111H561A	CMOS-IC	Voltage Detector 5,6V±2.0%, Reset Push-pull output	SOT-89	20vda	4c	VD7	Ric
A56C	R3111H561C	CMOS-IC	Voltage Detector 5,6V±2.0%, Reset Open drain output	SOT-89	20vda	4c	VD6	Ric
A57A	R3111H571A	CMOS-IC	Voltage Detector 5,7V±2.0%, Reset Push-pull output	SOT-89	20vda	4c	VD7	Ric
A57C	R3111H571C	CMOS-IC	Voltage Detector 5,7V±2.0%, Reset Open drain output	SOT-89	20vda	4c	VD6	Ric
A58A	R3111H581A	CMOS-IC	Voltage Detector 5,8V±2.0%, Reset Push-pull output	SOT-89	20vda	4c	VD7	Ric
A58C	R3111H581C	CMOS-IC	Voltage Detector 5,8V±2.0%, Reset Open drain output	SOT-89	20vda	4c	VD6	Ric
A59A	R3111H591A	CMOS-IC	Voltage Detector 5,9V±2.0%, Reset Push-pull output	SOT-89	20vda	4c	VD7	Ric
A59C	R3111H591C	CMOS-IC	Voltage Detector 5,9V±2.0%, Reset Open drain output	SOT-89	20vda	4c	VD6	Ric
A6	RT9161-39CX	VR-IC	LDO, 3.9V±2%, 300mA	SOT-89	20vl	4c	VR1	Rct
A6-	RT9161-39PX	VR-IC	LDO, 3.9V±2%, 300mA	SOT-89	20vl	4c	VR1	Rct
A60A	R3111H601A	CMOS-IC	Voltage Detector 6V±2.0%, Reset Push-pull output	SOT-89	20vda	4c	VD7	Ric
A60C	R3111H601C	CMOS-IC	Voltage Detector 6V±2.0%, Reset Open drain output	SOT-89	20vda	4c	VD6	Ric
A7	RT9161-40CX	VR-IC	LDO, 4.0V±2%, 300mA	SOT-89	20vl	4c	VR1	Rct
A7-	RT9161-40PX	VR-IC	LDO, 4.0V±2%, 300mA	SOT-89	20vl	4c	VR1	Rct
A8500BAA21	AME8500BEFTAA21(Z)	CMOS-IC	Voltage Detector 2.1V, -Reset Push-pull output, 1.5ms	SOT-89	20vda	4b	VD7	Ame
A8500BAA27	AME8500BEFTAA27(Z)	CMOS-IC	Voltage Detector 2.7V, -Reset Push-pull output, 1.5ms	SOT-89	20vda	4b	VD7	Ame
A8500BAF27	AME8500BEFTAF27(Z)	CMOS-IC	Voltage Detector 2.7V, -Reset Push-pull output, 210ms	SOT-89	20vda	4b	VD7	Ame
A8500BAF40	AME8500BEFTAF40(Z)	CMOS-IC	Voltage Detector 4V, -Reset Push-pull output, 210ms	SOT-89	20vda	4b	VD7	Ame
A8500BBA23	AME8500BEFTBA23(Z)	CMOS-IC	Voltage Detector 2.32V, -Reset Open drain output, 1.5ms	SOT-89	20vda	4b	VD7	Ame
A8500BBA24	AME8500BEFTBA24(Z)	CMOS-IC	Voltage Detector 2.40V, -Reset Open drain output, 1.5ms	SOT-89	20vda	4b	VD7	Ame
A8500CBA27	AME8500CEFTBA27	CMOS-IC	Voltage Detector 2.7V, -Reset Open drain output, 1.5ms	SOT-89	20vda	4b	VD6	Ame
A8500CBA29	AME8500CEFTBA29	CMOS-IC	Voltage Detector 2.93V, -Reset Open drain output, 1.5ms	SOT-89	20vda	4b	VD6	Ame
A8500CBA42	AME8500CEFTBA42	CMOS-IC	Voltage Detector 4.2V, -Reset Open drain output, 1.5ms	SOT-89	20vda	4b	VD6	Ame
A8500CCD28	AME8500CEFTCD28	CMOS-IC	Voltage Detector 2.8V, Reset Push-pull output, 30ms	SOT-89	20vda	4b	VD7	Ame
A8500CCD46	AME8500CEFTCD46	CMOS-IC	Voltage Detector 4.63V, Reset Push-pull output, 30ms	SOT-89	20vda	4b	VD7	Ame
A8501AAA21	AME8501AEFTAA21	CMOS-IC	Voltage Detector 2.1V, -Reset Push-pull output, 1.5ms	SOT-89	20vde	4b	VD7	Ame
A8501AAF27	AME8501AEFTAF27	CMOS-IC	Voltage Detector 2.7V, -Reset Push-pull output, 210ms	SOT-89	20vde	4b	VD7	Ame
A8501ACA21	AME8501AEFTCA21	CMOS-IC	Voltage Detector 2.1V, Reset Push-pull output, 1.5ms	SOT-89	20vde	4b	VD7	Ame
A8501ADA21	AME8501AEFTDA21	CMOS-IC	Voltage Detector 2.1V, Reset Open drain output, 1.5ms	SOT-89	20vde	4b	VD6	Ame
A90	TK11690U	VR-IC	LDO, 9V, 190mA	SOT-89	20hn	4d	VR1	Tok
AA	2SD1366-AA	Si-npn	AF, 25V, 1A, 1W, B=85,170, 240MHz	SOT-89	20tb	4b	-	Hit
AA	AP431IY	Vref-IC	Adjustable, Precision, Shunt, 2,495V±1%	SOT-89-3L	20rb	4b	RF1	Ana
AA	BCX51	Si-pnp	AF, 45V, 1A, 1W, B=40..250, >100MHz	SOT-89	20tb	4b	-	Phi,Sie
AA	RT9161-28CX	VR-IC	LDO, 2.8V±2%, 300mA	SOT-89	20vl	4c	VR1	Rct
AA-	RT9161-28PX	VR-IC	LDO, 2.8V±2%, 300mA	SOT-89	20vl	4c	VR1	Rct
AA1	2SC4942-1	Si-npn	Sw, Hi-sp, HV, 600V, 1A, 2W, 30MHz, B=30..60	SOT-89	20tb	4b		Nec
AA2	2SC4942-2	Si-npn	Sw, Hi-sp, HV, 600V, 1A, 2W, 30MHz, B=40..80	SOT-89	20tb	4b		Nec
AA3	2SC4942-3	Si-npn	Sw, Hi-sp, HV, 600V, 1A, 2W, 30MHz, B=60..120	SOT-89	20tb	4b		Nec
AAA21	AME8500AEFTAA21(Z)	CMOS-IC	Voltage Detector 2.1V, -Reset Push-pull output, 1.5ms	SOT-89	20vde	4b	VD7	Ame
AAE	2SA1946-E	Si-pnp	Relay-Drv, 25V, 700mA, 500mW, B=150..300, 180MHz	SC-62	20tb	4a	-	Mit
AAF	2SA1946-F	Si-pnp	Relay-Drv, 25V, 700mA, 500mW, B=250..500, 180MHz	SC-62	20tb	4a	-	Mit
AAF27	AME8500AEFTAF27(Z)	CMOS-IC	Voltage Detector 2.7V, -Reset Push-pull output, 210ms	SOT-89	20vde	4b	VD7	Ame
AAG	2SA1946-G	Si-pnp	Relay-Drv, 25V, 700mA, 500mW, B=400..800, 180MHz	SC-62	20tb	4a	-	Mit
AAR	2SA1415-R	Si-pnp	Sw, 180V, 200mA, 500mW, B=100..200, >150MHz	PCP	20tb	4a	-	Say
AAS	2SA1415-S	Si-pnp	Sw, 180V, 200mA, 500mW, B=140..280, >150MHz	PCP	20tb	4a	-	Say
AAT	2SA1415-T	Si-pnp	Sw, 180V, 200mA, 500mW, B=200..400, >150MHz	PCP	20tb	4a	-	Say
AB	2SD1366-AB	Si-npn	AF, 25V, 1A, 1W, B=120..240, 240MHz	SOT-89	20tb	4b	-	Hit
AB	AP431IAY	Vref-IC	Adjustable, Precision, Shunt, 2,495V±0,5%	SOT-89-3L	20rb	4b	RF1	Ana
AB	BCX51-6	Si-pnp	AF, 45V, 1A, 1W, B=40..100, >100MHz	SOT-89	20tb	4b	-	Inf

SMD code	Type	Function	Short description	Case	Pin.	St.	Sch.	Mnf.
AB	RT9161-38CX	VR-IC	LDO, 3.8V±2%, 300mA	SOT-89	20vl	4c	VR1	Rct
AB1	2SD2425-1	Si-npn	Sw, 50V, 5A, 600/800ns, B=50..100	SOT-89	20tb	4b		Nec
AB2	2SD2425-2	Si-npn	Sw, 50V, 5A, 600/800ns, B=75..150	SOT-89	20tb	4b		Nec
AB3	2SD2425-3	Si-npn	Sw, 50V, 5A, 600/800ns, B=100..200	SOT-89	20tb	4b		Nec
ABC	2SA1947-C	Si-pnp	AF, 30, 1A, 500mW, B=55..110, 100MHz	SC-62	20tb	4a	-	Mit
ABD	2SA1947-D	Si-pnp	AF, 30, 1A, 500mW, B=90..180, 100MHz	SC-62	20tb	4a	-	Mit
ABE	2SA1947-E	Si-pnp	AF, 30, 1A, 500mW, B=150..300, 100MHz	SC-62	20tb	4a	-	Mit
ABR	2SA1416-R	Si-pnp	HV, Sw, 120V, 1A, 500mW, B=100..200, 120MHz	PCP	20tb	4a	-	Say
ABS	2SA1416-S	Si-pnp	HV, Sw, 120V, 1A, 500mW, B=140..280, 120MHz	PCP	20tb	4a	-	Say
ABT	2SA1416-T	Si-pnp	HV, Sw, 120V, 1A, 500mW, B=200..400, 120MHz	PCP	20tb	4a	-	Say
AC	2SA1690	Si-pnp	Sw, 400V, 100mA, 2W, B=56..270	SOT-89	20tb	4b	-	Rhm
AC	2SD1366A-AC	Si-npn	AF, 30V, 1A, 1W, B=85..170, 240MHz	SOT-89	20tb	4b	-	Hit
AC	BCX51-10	Si-pnp	AF, 45V, 1A, 1W, B=63..160, >100MHz	SOT-89	20tb	4b	-	Phi,Sie
AC	RT9161-42CX	VR-IC	LDO, 4.2V±2%, 300mA	SOT-89	20vl	4c	VR1	Rct
AC	RXT2907A	Si-pnp	GP, 60V, 600mA, 330mW, B=100..300, >200MHz	SOT-89	20tb	4b	-	Rhm
ACA21	AME8500AEFTCA21	CMOS-IC	Voltage Detector 2.1V, Reset Push-pull output, 1.5ms	SOT-89	20vde	4b	VD7	Ame
ACA21	AME8500AEFTCA21Z	CMOS-IC	Voltage Detector 2.1V, Reset Push-pull output, 1.5ms	SOT-89	20vde	4b	VD7	Ame
ACR	2SA1417-R	Si-pnp	HV, Sw, 120V, 2A, 500mW, B=100..200, 120MHz	PCP	20tb	4a	-	Say
ACS	2SA1417-S	Si-pnp	HV, Sw, 120V, 2A, 500mW, B=140..280, 120MHz	PCP	20tb	4a	-	Say
ACT	2SA1417-T	Si-pnp	HV, Sw, 120V, 2A, 500mW, B=200..400, 120MHz	PCP	20tb	4a	-	Say
AD	2SD1366A-AD	Si-npn	AF, 30V, 1A, 1W, B=120..240, 240MHz	SOT-89	20tb	4b	-	Hit
AD	BCX51-16	Si-pnp	AF, 45V, 1A, 1W, B=100..250, >100MHz	SOT-89	20tb	4b	-	Phi,Sie
AD	RT9161-26CX	VR-IC	LDO, 2.6V±2%, 300mA	SOT-89	20vl	4c	VR1	Rct
AD-	RT9161-26PX	VR-IC	LDO, 2.6V±2%, 300mA	SOT-89	20vl	4c	VR1	Rct
ADA21	AME8500AEFTDA21(Z)	CMOS-IC	Voltage Detector 2.1V, Reset Open drain output, 1.5ms	SOT-89	20vde	4b	VD6	Ame
ADR	2SA1418-R	Si-pnp	HV, Pre-Drv, 180V, 700mA, 500mW, B=100..200, 120MHz	PCP	20tb	4a	-	Say
ADS	2SA1418-S	Si-pnp	HV, Pre-Drv, 180V, 700mA, 500mW, B=140..280, 120MHz	PCP	20tb	4a	-	Say
ADT	2SA1418-T	Si-pnp	HV, Pre-Drv, 180V, 700mA, 500mW, B=200..400, 120MHz	PCP	20tb	4a	-	Say
ADW	2SC5547	Si-npn	UHF, TV-tun, 20V, 50mA, 400mW, 4.5GHz, B=30..200	SC-62	20tb	4a	-	Ish
AE	2SA1363-E	Si-pnp	Relay-Drv, 20V, 2A, 500mW, B=150..300, 80MHz	SC-62	20tb	4a	-	Mit
AE	BCX52	Si-pnp	AF, 60V, 1A, 1W, B=40..250, >100MHz	SOT-89	20tb	4b	-	Phi,Sie
AE	RT9161-30CX	VR-IC	LDO, 3.0V±2%, 300mA	SOT-89	20vl	4c	VR1	Rct
AE-	RT9161-30PX	VR-IC	LDO, 3.0V±2%, 300mA	SOT-89	20vl	4c	VR1	Rct
AEP	2SB1424-P	Si-pnp	AF, Lo-sat, 20V, 3A, 600mW, B=82..180, >240MHz	SOT-89	20tb	4b	-	Rhm
AEQ	2SB1424-Q	Si-pnp	AF, Lo-sat, 20V, 3A, 600mW, B=120..270, >240MHz	SOT-89	20tb	4b	-	Rhm
AER	2SA1419-R	Si-pnp	HV, Sw, 180V, 1,5A, 500mW, B=100..200, 120MHz	PCP	20tb	4a	-	Say
AER	2SB1424-R	Si-pnp	AF, Lo-sat, 20V, 3A, 600mW, B=390..820, >240MHz	SOT-89	20tb	4b	-	Rhm
AES	2SA1419-S	Si-pnp	HV, Sw, 180V, 1,5A, 500mW, B=140..280, 120MHz	PCP	20tb	4a	-	Say
AET	2SA1419-T	Si-pnp	HV, Sw, 180V, 1,5A, 500mW, B=200..400, 120MHz	PCP	20tb	4a	-	Say
AF	2SA1363-F	Si-pnp	Relay-Drv, 20V, 2A, 500mW, B=250..500, 80MHz	SC-62	20tb	4a	-	Mit
AF	BCX52-06	Si-pnp	AF-Drv, 60V, 1A, 1W, B=40..100, 125MHz	SOT-89	20tb	4b	-	Phi
AF	BCX52-6	Si-pnp	AF, 60V, 1A, 1W, B=40..100, >100MHz	SOT-89	20tb	4b	-	Inf
AF	RT9161-29CX	VR-IC	LDO, 2.9V±2%, 300mA	SOT-89	20vl	4c	VR1	Rct
AFC	2SA1575-C	Si-pnp	Vid, HF, 200V, 100mA, 500mW, B=40..80, 400MHz	SOT-89	20tb	4a	-	Say
AFD	2SA1575-D	Si-pnp	Vid, HF, 200V, 100mA, 500mW, B=60..120, 400MHz	SOT-89	20tb	4a	-	Say
AFE	2SA1575-E	Si-pnp	Vid, HF, 200V, 100mA, 500mW, B=100..200, 400MHz	SOT-89	20tb	4a	-	Say
AFF	2SA1575-F	Si-pnp	Vid, HF, 200V, 100mA, 500mW, B=160..320, 400MHz	SOT-89	20tb	4a	-	Say
AG	2SA1363-G	Si-pnp	Relay-Drv, 20V, 2A, 500mW, B=400..800, 80MHz	SC-62	20tb	4a	-	Mit
AG	BCX52-10	Si-pnp	AF, 60V, 1A, 1W, B=63..160, >100MHz	SOT-89	20tb	4b	-	Phi,Sie
AG	RT9161-27CX	VR-IC	LDO, 2.7V±2%, 300mA	SOT-89	20vl	4c	VR1	Rct
AG-	RT9161-27PX	VR-IC	LDO, 2.7V±2%, 300mA	SOT-89	20vl	4c	VR1	Rct
AGQ	2SA1729-Q	Si-pnp	Sw, 50V, 1,5A, 1,3W, B=70..140, 300MHz, 50/150ns	PCP	20tb	4a	-	Say
AGQ	2SA1797-P	Si-pnp	AF, Lo-sat, 50V, 2A, 500mW, B=82..180, >200MHz	SOT-89	20tb	4b	-	Rhm
AGQ	2SA1797-Q	Si-pnp	AF, Lo-sat, 50V, 2A, 500mW, B=120..270, >200MHz	SOT-89	20tb	4b	-	Rhm
AGR	2SA1729-R	Si-pnp	Sw, 50V, 1,5A, 1,3W, B=100..200, 300MHz, 50/150ns	PCP	20tb	4a	-	Say
AGS	2SA1729-S	Si-pnp	Sw, 50V, 1,5A, 1,3W, B=140..280, 300MHz, 50/150ns	PCP	20tb	4a	-	Say
AH	2SB1000-H	Si-pnp	AF, 25V, 1A, 1W, 200MHz, B=85..120	SOT-89	20tb	4a	-	Hit
AH	BCX53	Si-pnp	AF, 80V, 1A, 1W, B=40..250, >100MHz	SOT-89	20tb	4b	-	Phi,Sie
AH	RT9161-31CX	VR-IC	LDO, 3.1V±2%, 300mA	SOT-89	20vl	4c	VR1	Rct
AH-	RT9161-31PX	VR-IC	LDO, 3.1V±2%, 300mA	SOT-89	20vl	4c	VR1	Rct
AHN	2SA1759-N	Si-pnp	Sw, 400/400V, 100mA, 500mW, B=82..120, 12MHz	SOT-89	20tb	4b	-	Rhm
AHP	2SA1759-P	Si-pnp	Sw, 400/400V, 100mA, 500mW, B=100..160, 12MHz	SOT-89	20tb	4b	-	Rhm
AHQ	2SA1730-Q	Si-pnp	Sw, 50V, 3A, 1,5W, B=70..140, 300MHz, 50/150ns	PCP	20tb	4a	-	Say
AHQ	2SA1759-Q	Si-pnp	Sw, 400/400V, 100mA, 500mW, B=140..180, 12MHz	SOT-89	20tb	4b	-	Rhm
AHQ	2SD2098-Q	Si-npn	AF-Drv, 50V, 5A, 500mW, B=120..270, 150MHz	SOT-89	20tb	4b	-	Rhm
AHR	2SA1730-R	Si-pnp	Sw, 50V, 3A, 1,5W, B=100..200, 300MHz, 50/150ns	PCP	20tb	4a	-	Say
AHR	2SD2098-R	Si-npn	AF-Drv, 50V, 5A, 500mW, B=180..390, 150MHz	SOT-89	20tb	4b	-	Rhm
AHS	2SA1730-S	Si-pnp	Sw, 50V, 3A, 1,5W, B=140..280, 300MHz, 50/150ns	PCP	20tb	4a	-	Say
AIS	2SA1882-S	Si-pnp	AF, Amp, 15V, 1.5A, 1.3W, B=140..280, 300MHz	PCP	20tb	4a	-	Say
AIT	2SA1882-T	Si-pnp	AF, Amp, 15V, 1.5A, 1.3W, B=200..400, 300MHz	PCP	20tb	4a	-	Say
AIU	2SA1882-U	Si-pnp	AF, Amp, 15V, 1.5A, 1.3W, B=280..560, 300MHz	PCP	20tb	4a	-	Say
AJ	2SA1724	Si-pnp	Vid, Hi-def, 30V, 300mA, 500mW, B=155..100, 1.5GHz	PCP	20tb	4a	-	Say
AJ	2SB1000-J	Si-pnp	AF, 25V, 1A, 1W, 200MHz, B=120..240	SOT-89	20tb	4a	-	Hit
AJ	BCX53-6	Si-pnp	AF, 80V, 1A, 1W, B=40..100, >100MHz	SOT-89	20tb	4b	-	Inf
AJ	RT9161-32CX	VR-IC	LDO, 3.2V±2%, 300mA	SOT-89	20vl	4c	VR1	Rct

SMD code	Type	Function	Short description	Case	Pin.	St.	Sch.	Mnf.
AJN	2SA1812-N	Si-pnp	Sw, 400V, 100mA, 500mW, B=56..120, >12MHz	SOT-89	20tb	4b	-	Rhm
AJP	2SA1812-P	Si-pnp	Sw, 400V, 100mA, 500mW, B=82..180, >12MHz	SOT-89	20tb	4b	-	Rhm
AJQ	2SA1812-Q	Si-pnp	Sw, 400V, 100mA, 500mW, B=120..270, >12MHz	SOT-89	20tb	4b	-	Rhm
AK	BCX53-10	Si-pnp	AF, 80V, 1A, 1W, B=63..160, >100MHz	SOT-89	20tb	4b	-	Phi,Sie
AK	RT9161-34CX	VR-IC	LDO, 3.4V±2%, 300mA	SOT-89	20vl	4c	VR1	Rct
AKD	2SA1470-D	Si-pnp	HV, Drv, 400V, 200mA, 1.3W, B=60..120, 70MHz	PCP	20tb	4a	-	Say
AKD	2SA1740-D	Si-pnp	Vid, HV, 400V, 200mA, 500mW, 70MHz, B=60..120	SOT-89	20tb	4a		Say,Trs
AKE	2SA1470-E	Si-pnp	HV, Drv, 400V, 200mA, 1.3W, B=100..200, 70MHz	PCP	20tb	4a	-	Say
AKE	2SA1740-E	Si-pnp	Vid, HV, 400V, 200mA, 500mW, 70MHz, B=100..200	SOT-89	20tb	4a		Say,Trs
AKQ	2SC5807-Q	Si-npn	AF, 50V, 5A, 500mW, B=120..270, 150MHz	SC-62	20tb	4a	-	Mit
AKR	2SC5807-R	Si-npn	AF, 50V, 5A, 500mW, B=180..390, 150MHz	SC-62	20tb	4a	-	Mit
AL	2SA1766	Si-pnp	AF-Amp, , 30V, 300mA, 1,3W, B=500..1200, 100MHz	PCP	20tb	4a	-	Say
AL	BCX53-16	Si-pnp	AF, 80V, 1A, 1W, B=100..250, >100MHz	SOT-89	20tb	4b	-	Phi,Sie
AL	RT9161-36CX	VR-IC	LDO, 3.6V±2%, 300mA	SOT-89	20vl	4c	VR1	Rct
ALP	2SA1900-P	Si-pnp	Lo-sat, 60V, 1A, 500mW, B=82..180, >150MHz	SOT-89	20tb	4b	-	Rhm
ALQ	2SA1900-Q	Si-pnp	Lo-sat, 60V, 1A, 500mW, B=120..270, >150MHz	SOT-89	20tb	4b	-	Rhm
ALR	2SA1900-R	Si-pnp	Lo-sat, 60V, 1A, 500mW, B=180..390, >150MHz	SOT-89	20tb	4b	-	Rhm
AM	BCX52-16	Si-pnp	AF, 60V, 1A, 1W, B=100..250, >100MHz	SOT-89	20tb	4b	-	Phi,Sie
AM	RT9161-41CX	VR-IC	LDO, 4.1V±2%, 300mA	SOT-89	20vl	4c	VR1	Rct
AMS	2SA1896-S	Si-pnp	DC/DC-Conv, 25V, 2,5A, 1,3W, B=140..280, 400MHz	PCP	20tb	4a	-	Say
AMT	2SA1896-T	Si-pnp	DC/DC-Conv, 25V, 2,5A, 1,3W, B=200..400, 400MHz	PCP	20tb	4a	-	Say
ANR	2SA1898-R	Si-pnp	DC/DC-Conv, 15V, 3A, 1,3W, B=100..200, 400MHz	PCP	20tb	4a	-	Say
ANS	2SA1898-S	Si-pnp	DC/DC-Conv, 15V, 3A, 1,3W, B=140..280, 400MHz	PCP	20tb	4a	-	Say
AO	2SC2880-O	Si-npn	HV, 150V, 50mA, 500mW, B=70..140, 120MHz	SC-62	20tb	4b	-	Tos
AO	KTC4372-O	Si-npn	HV, Sw, 150V, 50mA, 500mW, B=70..140, 120MHz	SOT-89	20tb	4b	-	Kec
AP	RT9161-15CX	VR-IC	LDO, 1.5V±2%, 300mA	SOT-89	20vl	4c	VR1	Rct
AP-	RT9161-15PX	VR-IC	LDO, 1.5V±2%, 300mA	SOT-89	20vl	4c	VR1	Rct
AQ	2SA1969	Si-pnp	HF, Fast-Sw, 10/10V, 400mA, 1,3W, B=20..120, 1,7GHz	PCP	20tb	4a	-	Say
AQ	2SB766-Q	Si-pnp	AF, 50V, 1A, 1W, B=120..240, 200MHz	SC-62	20tb	4b	-	Pan,Trs
AQ	RT9161-20CX	VR-IC	LDO, 2.0V±2%, 300mA	SOT-89	20vl	4c	VR1	Rct
AR	2SA2011	Si-pnp	Lo-sat, 15V, 6A, 1,3W, B=200..560, 380MHz, 35/1105ns	SOT-89	20tb	4a	-	Say
AR	2SB766-R	Si-pnp	AF, 50V, 1A, 1W, B=170..340, 200MHz	SC-62	20tb	4b	-	Pan,Trs
AR	2SC3338	Si-npn	UHF/VHF WB-A, 20V, 50mA, 400mW, 4.5GHz, B=30..200	SOT-89	20tb	4b	-	Hit
AR1	BSR40	Si-npn	AF, Sw, 70V, 1A, <250/1000ns, B=40..120	SOT-89	20tb	4b	-	Phi,Zx
AR2	BSR41	Si-npn	AF, Sw, 70V, 1A, 1W, B=100..300, >100MHz	SOT-89	20tb	4b	-	Phi
AR3	BSR42	Si-npn	AF, Sw, 90V, 1A, 1W, B=40..120, >100MHz	SOT-89	20tb	4b	-	Phi
AR4	BSR43	Si-npn	AF, Sw, 90V, 1A, 1W, B=100..300, >100MHz	SOT-89	20tb	4b	-	Phi
AS	2SA2012	Si-pnp	Lo-sat, 30V, 5A, 1,3W, B=200..560, 420MHz, 50/270ns	SOT-89	20tb	4a	-	Say
AS	2SB766-S	Si-pnp	AF, 50V, 1A, 1W, B=120..240, 200MHz	SC-62	20tb	4b	-	Pan,Trs
AS	2SC3380	Si-npn	Vid, 300V, 100mA, 1W, B=30..200, 80MHz	SOT-89	20tb	4b	-	Hit
AS	RT9161-22CX	VR-IC	LDO, 2.2V±2%, 300mA	SOT-89	20vl	4c	VR1	Rct
AS-	RT9161-22PX	VR-IC	LDO, 2.2V±2%, 300mA	SOT-89	20vl	4c	VR1	Rct
AS1	BST50	Si-npn-Darl+Di	60V, 0,5/1,5A, 350MHz, B>2000	SOT-89	20tb	4b	-	Phi
AS2	BST51	Si-npn-Darl	AF, 80V, 500mA, 1W, B>2000, 350MHz	SOT-89	20tb	4b	-	Phi
AS3	BST52	Si-npn-Darl	AF, 90V, 500mA, 1W, B>2000, 350MHz	SOT-89	20tb	4b	-	Phi
AT	2SA2013	Si-pnp	Lo-sat, 50V, 4A, 1,3W, B=200..560, 400MHz, 30/230ns	SOT-89	20tb	4a	-	Say
AT	2SD1470	Si-npn-Darl	GP, 60V, 1A, B=2k..100k	SOT-89	20tb	4b	-	Hit
AT1	BST39	Si-npn	AF, Sw, Vid, 450V, 1A, >70MHz	SOT-89	20tb	4b	-	Phi,Zx
AT2	BST40	Si-npn	AF, Sw, Vid, 300V, 1A, 1W, B>40, >70MHz	SOT-89	20tb	4b	-	Phi
ATN	2SA1812T-N	Si-pnp	Sw, 400V, 500mA, 500mW, B=56..120, >12MHz	SOT-89	20tb	4b	-	Rhm
ATP	2SA1812T-P	Si-pnp	Sw, 400V, 500mA, 500mW, B=82..180, >12MHz	SOT-89	20tb	4b	-	Rhm
ATQ	2SA1812T-Q	Si-pnp	Sw, 400V, 500mA, 500mW, B=120..270, >12MHz	SOT-89	20tb	4b	-	Rhm
AU	2SA2014	Si-pnp	Relay-Drv, 15V, 9A, 1,3W, B=200..560, 220MHz	SOT-89	20tb	4a	-	Say
AU	2SB804-U	Si-pnp	AF-Amp, 100V, 1A, 2W, 80MHz, B=200..400	SOT-89	20tb	4b		Nec
AV	2SA2015	Si-pnp	Lo-sat, 30V, 8A, 1,3W, B=200..560, 320MHz, 30/190ns	SOT-89	20tb	4a	-	Say
AV	2SB804-V	Si-pnp	AF-Amp, 100V, 1A, 2W, 80MHz, B=135..270	SOT-89	20tb	4b		Nec
AW	2SA2016	Si-pnp	Lo-sat, 50V, 7A, 1,3W, B=200..560, 330MHz, 40/225ns	SOT-89	20tb	4a	-	Say
AW	2SB804-W	Si-pnp	AF-Amp, 100V, 1A, 2W, 80MHz, B=90..180	SOT-89	20tb	4b		Nec
AY	2SC2880-Y	Si-npn	HV, 150V, 50mA, 500mW, B=120..240, 120MHz	SC-62	20tb	4b	-	Tos
AY	KTC4372-Y	Si-npn	HV, Sw, 150V, 50mA, 500mW, B=120..240, 120MHz	SOT-89	20tb	4b	-	Kec
AY	RT9161-17CX	VR-IC	LDO, 1.7V±2%, 300mA	SOT-89	20vl	4c	VR1	Rct
AZ	2SJ518	p-MOS*-e	V-MOS, LogL, 60V, 2A, <0,63Ω(5A)	SOT-89	20fa	4b	-	Hit
B1	AP432Y	Vref-IC	Adjustable, Precision, Shunt, 1,24V±1%	SOT-89-3L	20rb	4b	RF1	Ana
B1	D71G.05T1	Si-pnp	Sw, 150/150V, 50msA	SOT-89	20tb	4b	-	Gen
B1-	RT9169-12PX	VR-IC	LDO, 1.2V±2%, 100mA	SOT-89	20vl	4c	VR1	Rct
B2	AP432AY	Vref-IC	Adjustable, Precision, Shunt, 1,24V±0,5%	SOT-89-3L	20rb	4b	RF1	Ana
B2	RT9169-13CX	VR-IC	LDO, 1.3V±2%, 100mA	SOT-89	20vl	4c	VR1	Rct
B3	RT9169-14CX	VR-IC	LDO, 1.4V±2%, 100mA	SOT-89	20vl	4c	VR1	Rct
B3-	RT9169-14PX	VR-IC	LDO, 1.4V±2%, 100mA	SOT-89	20vl	4c	VR1	Rct
B4	RT9169-15CX	VR-IC	LDO, 1.5V±2%, 100mA	SOT-89	20vl	4c	VR1	Rct
B4-	RT9169-15PX	VR-IC	LDO, 1.5V±2%, 100mA	SOT-89	20vl	4c	VR1	Rct
B5	RT9169-16CX	VR-IC	LDO, 1.6V±2%, 100mA	SOT-89	20vl	4c	VR1	Rct
B5-	RT9169-16PX	VR-IC	LDO, 1.6V±2%, 100mA	SOT-89	20vl	4c	VR1	Rct
B6	XC61CC1602P	CMOS-IC	Voltage Detector 1,6V, Reset Push-pull output	SOT-89	20vda	4b	VD7	Tor
B62	S-80841CLUA	CMOS-IC	Voltage Detector 4.1V, -Reset Push-pull output	SOT-89	20vda	4b	VD7	Sei

SMD code	Type	Function	Short description	Case	Pin.	St.	Sch.	Mnf.
B63	S-80842CLUA	CMOS-IC	Voltage Detector 4.2V, -Reset Push-pull output	SOT-89	20vda	4b	VD7	Sei
B64	S-80843CLUA	CMOS-IC	Voltage Detector 4.3V, -Reset Push-pull output	SOT-89	20vda	4b	VD7	Sei
B65	S-80844CLUA	CMOS-IC	Voltage Detector 4.4V, -Reset Push-pull output	SOT-89	20vda	4b	VD7	Sei
B65	XC61FC1612P	CMOS-IC	Voltage Detector 1,6V, Reset Push-pull output, 200ms	SOT-89	20vda	4b	VD7	Tor
B66	S-80845CLUA	CMOS-IC	Voltage Detector 4.5V, -Reset Push-pull output	SOT-89	20vda	4b	VD7	Sei
B66	XC61FC1642P	CMOS-IC	Voltage Detector 1,6V, Reset Push-pull output, 400ms	SOT-89	20vda	4b	VD7	Tor
B67	S-80846CLUA	CMOS-IC	Voltage Detector 4.6V, -Reset Push-pull output	SOT-89	20vda	4b	VD7	Sei
B67	XC61FC1652P	CMOS-IC	Voltage Detector 1,6V, Reset Push-pull output, 50ms	SOT-89	20vda	4b	VD7	Tor
B68	S-80847CLUA	CMOS-IC	Voltage Detector 4.7V, -Reset Push-pull output	SOT-89	20vda	4b	VD7	Sei
B69	S-80848CLUA	CMOS-IC	Voltage Detector 4.8V, -Reset Push-pull output	SOT-89	20vda	4b	VD7	Sei
B6A	S-80815CLUA	CMOS-IC	Voltage Detector 1.5V, -Reset Push-pull output	SOT-89	20vda	4b	VD7	Sei
B6B	S-80816CLUA	CMOS-IC	Voltage Detector 1.6V, -Reset Push-pull output	SOT-89	20vda	4b	VD7	Sei
B6C	S-80817CLUA	CMOS-IC	Voltage Detector 1.7V, -Reset Push-pull output	SOT-89	20vda	4b	VD7	Sei
B6D	S-80818CLUA	CMOS-IC	Voltage Detector 1.8V, -Reset Push-pull output	SOT-89	20vda	4b	VD7	Sei
B6E	S-80819CLUA	CMOS-IC	Voltage Detector 1.9V, -Reset Push-pull output	SOT-89	20vda	4b	VD7	Sei
B6F	S-80820CLUA	CMOS-IC	Voltage Detector 2V, -Reset Push-pull output	SOT-89	20vda	4b	VD7	Sei
B6G	S-80821CLUA	CMOS-IC	Voltage Detector 2.1V, -Reset Push-pull output	SOT-89	20vda	4b	VD7	Sei
B6H	S-80822CLUA	CMOS-IC	Voltage Detector 2.2V, -Reset Push-pull output	SOT-89	20vda	4b	VD7	Sei
B6I	S-80823CLUA	CMOS-IC	Voltage Detector 2.3V, -Reset Push-pull output	SOT-89	20vda	4b	VD7	Sei
B6J	S-80824CLUA	CMOS-IC	Voltage Detector 2.4V, -Reset Push-pull output	SOT-89	20vda	4b	VD7	Sei
B6K	S-80825CLUA	CMOS-IC	Voltage Detector 2.5V, -Reset Push-pull output	SOT-89	20vda	4b	VD7	Sei
B6L	S-80826CLUA	CMOS-IC	Voltage Detector 2.6V, -Reset Push-pull output	SOT-89	20vda	4b	VD7	Sei
B6M	S-80827CLUA	CMOS-IC	Voltage Detector 2.7V, -Reset Push-pull output	SOT-89	20vda	4b	VD7	Sei
B6N	S-80828CLUA	CMOS-IC	Voltage Detector 2.8V, -Reset Push-pull output	SOT-89	20vda	4b	VD7	Sei
B6O	S-80829CLUA	CMOS-IC	Voltage Detector 2.9V, -Reset Push-pull output	SOT-89	20vda	4b	VD7	Sei
B6P	S-80830CLUA	CMOS-IC	Voltage Detector 3V, -Reset Push-pull output	SOT-89	20vda	4b	VD7	Sei
B6Q	S-80831CLUA	CMOS-IC	Voltage Detector 3.1V, -Reset Push-pull output	SOT-89	20vda	4b	VD7	Sei
B6R	S-80832CLUA	CMOS-IC	Voltage Detector 3.2V, -Reset Push-pull output	SOT-89	20vda	4b	VD7	Sei
B6S	S-80833CLUA	CMOS-IC	Voltage Detector 3.3V, -Reset Push-pull output	SOT-89	20vda	4b	VD7	Sei
B6T	S-80834CLUA	CMOS-IC	Voltage Detector 3.4V, -Reset Push-pull output	SOT-89	20vda	4b	VD7	Sei
B6U	S-80835CLUA	CMOS-IC	Voltage Detector 3.5V, -Reset Push-pull output	SOT-89	20vda	4b	VD7	Sei
B6V	S-80836CLUA	CMOS-IC	Voltage Detector 3.6V, -Reset Push-pull output	SOT-89	20vda	4b	VD7	Sei
B6W	S-80837CLUA	CMOS-IC	Voltage Detector 3.7V, -Reset Push-pull output	SOT-89	20vda	4b	VD7	Sei
B6X	S-80838CLUA	CMOS-IC	Voltage Detector 3.8V, -Reset Push-pull output	SOT-89	20vda	4b	VD7	Sei
B6Y	S-80839CLUA	CMOS-IC	Voltage Detector 3.9V, -Reset Push-pull output	SOT-89	20vda	4b	VD7	Sei
B6Z	S-80840CLUA	CMOS-IC	Voltage Detector 4V, -Reset Push-pull output	SOT-89	20vda	4b	VD7	Sei
B7	RT9169-18CX	VR-IC	LDO, 1.8V±2%, 100mA	SOT-89	20vl	4c	VR1	Rct
B7	XC61CC1702P	CMOS-IC	Voltage Detector 1,7V, Reset Push-pull output	SOT-89	20vda	4b	VD7	Tor
B7-	RT9169-18PX	VR-IC	LDO, 1.8V±2%, 100mA	SOT-89	20vl	4c	VR1	Rct
B75	XC61FC1712P	CMOS-IC	Voltage Detector 1,7V, Reset Push-pull output, 200ms	SOT-89	20vda	4b	VD7	Tor
B76	XC61FC1742P	CMOS-IC	Voltage Detector 1,7V, Reset Push-pull output, 400ms	SOT-89	20vda	4b	VD7	Tor
B77	XC61FC1752P	CMOS-IC	Voltage Detector 1,7V, Reset Push-pull output, 50ms	SOT-89	20vda	4b	VD7	Tor
B772GR	WTM772-GR	Si-pnp	GP, 40V, 3A, 500mW, B=200..400, 80MHz	SOT-89	20tb	4b	-	Wtr
B772O	WTM772-O	Si-pnp	GP, 40V, 3A, 500mW, B=100..200, 80MHz	SOT-89	20tb	4b	-	Wtr
B772R	WTM772-R	Si-pnp	GP, 40V, 3A, 500mW, B=60..120, 80MHz	SOT-89	20tb	4b	-	Wtr
B772Y	WTM772-Y	Si-pnp	GP, 40V, 3A, 500mW, B=160..320, 80MHz	SOT-89	20tb	4b	-	Wtr
B7A	S-80849CLUA	CMOS-IC	Voltage Detector 4.9V, -Reset Push-pull output	SOT-89	20vda	4b	VD7	Sei
B7B	S-80850CLUA	CMOS-IC	Voltage Detector 5.0V, -Reset Push-pull output	SOT-89	20vda	4b	VD7	Sei
B7C	S-80851CLUA	CMOS-IC	Voltage Detector 5.1V, -Reset Push-pull output	SOT-89	20vda	4b	VD7	Sei
B7D	S-80852CLUA	CMOS-IC	Voltage Detector 5.2V, -Reset Push-pull output	SOT-89	20vda	4b	VD7	Sei
B7E	S-80853CLUA	CMOS-IC	Voltage Detector 5.3V, -Reset Push-pull output	SOT-89	20vda	4b	VD7	Sei
B7F	S-80854CLUA	CMOS-IC	Voltage Detector 5.4V, -Reset Push-pull output	SOT-89	20vda	4b	VD7	Sei
B7G	S-80855CLUA	CMOS-IC	Voltage Detector 5.5V, -Reset Push-pull output	SOT-89	20vda	4b	VD7	Sei
B7H	S-80856CLUA	CMOS-IC	Voltage Detector 5.6V, -Reset Push-pull output	SOT-89	20vda	4b	VD7	Sei
B7I	S-80857CLUA	CMOS-IC	Voltage Detector 5.7V, -Reset Push-pull output	SOT-89	20vda	4b	VD7	Sei
B7J	S-80858CLUA	CMOS-IC	Voltage Detector 5.8V, -Reset Push-pull output	SOT-89	20vda	4b	VD7	Sei
B7K	S-80859CLUA	CMOS-IC	Voltage Detector 5.9V, -Reset Push-pull output	SOT-89	20vda	4b	VD7	Sei
B7L	S-80860CLUA	CMOS-IC	Voltage Detector 6V, -Reset Push-pull output	SOT-89	20vda	4b	VD7	Sei
B8	RT9169-19CX	VR-IC	LDO, 1.9V±2%, 100mA	SOT-89	20vl	4c	VR1	Rct
B8	XC61CC1802P	CMOS-IC	Voltage Detector 1,8V, Reset Push-pull output	SOT-89	20vda	4b	VD7	Tor
B82	S-80841CNUA	CMOS-IC	Voltage Detector 4.1V, -Reset Open drain output	SOT-89	20vda	4b	VD6	Sei
B83	S-80842CNUA	CMOS-IC	Voltage Detector 4.2V, -Reset Open drain output	SOT-89	20vda	4b	VD6	Sei
B84	S-80843CNUA	CMOS-IC	Voltage Detector 4.3V, -Reset Open drain output	SOT-89	20vda	4b	VD6	Sei
B85	S-80844CNUA	CMOS-IC	Voltage Detector 4.4V, -Reset Open drain output	SOT-89	20vda	4b	VD6	Sei
B85	XC61FC1812P	CMOS-IC	Voltage Detector 1,8V, Reset Push-pull output, 200ms	SOT-89	20vda	4b	VD7	Tor
B86	S-80845CNUA	CMOS-IC	Voltage Detector 4.5V, -Reset Open drain output	SOT-89	20vda	4b	VD6	Sei
B86	XC61FC1842P	CMOS-IC	Voltage Detector 1,8V, Reset Push-pull output, 400ms	SOT-89	20vda	4b	VD7	Tor
B87	S-80846CNUA	CMOS-IC	Voltage Detector 4.6V, -Reset Open drain output	SOT-89	20vda	4b	VD6	Sei
B87	XC61FC1852P	CMOS-IC	Voltage Detector 1,8V, Reset Push-pull output, 50ms	SOT-89	20vda	4b	VD7	Tor
B88	S-80847CNUA	CMOS-IC	Voltage Detector 4.7V, -Reset Open drain output	SOT-89	20vda	4b	VD6	Sei
B89	S-80848CNUA	CMOS-IC	Voltage Detector 4.8V, -Reset Open drain output	SOT-89	20vda	4b	VD6	Sei
B8A	S-80815CNUA	CMOS-IC	Voltage Detector 1.5V, -Reset Open drain output	SOT-89	20vda	4b	VD6	Sei
B8B	S-80816CNUA	CMOS-IC	Voltage Detector 1.6V, -Reset Open drain output	SOT-89	20vda	4b	VD6	Sei
B8C	S-80817CNUA	CMOS-IC	Voltage Detector 1.7V, -Reset Open drain output	SOT-89	20vda	4b	VD6	Sei
B8D	S-80818CNUA	CMOS-IC	Voltage Detector 1.8V, -Reset Open drain output	SOT-89	20vda	4b	VD6	Sei

SMD code	Type	Function	Short description	Case	Pin.	St.	Sch.	Mnf.
B8E	S-80819CNUA	CMOS-IC	Voltage Detector 1.9V, -Reset Open drain output	SOT-89	20vda	4b	VD6	Sei
B8F	S-80820CNUA	CMOS-IC	Voltage Detector 2V, -Reset Open drain output	SOT-89	20vda	4b	VD6	Sei
B8G	S-80821CNUA	CMOS-IC	Voltage Detector 2.1V, -Reset Open drain output	SOT-89	20vda	4b	VD6	Sei
B8H	S-80822CNUA	CMOS-IC	Voltage Detector 2.2V, -Reset Open drain output	SOT-89	20vda	4b	VD6	Sei
B8I	S-80823CNUA	CMOS-IC	Voltage Detector 2.3V, -Reset Open drain output	SOT-89	20vda	4b	VD6	Sei
B8J	S-80824CNUA	CMOS-IC	Voltage Detector 2.4V, -Reset Open drain output	SOT-89	20vda	4b	VD6	Sei
B8K	S-80825CNUA	CMOS-IC	Voltage Detector 2.5V, -Reset Open drain output	SOT-89	20vda	4b	VD6	Sei
B8L	S-80826CNUA	CMOS-IC	Voltage Detector 2.6V, -Reset Open drain output	SOT-89	20vda	4b	VD6	Sei
B8M	S-80827CNUA	CMOS-IC	Voltage Detector 2.7V, -Reset Open drain output	SOT-89	20vda	4b	VD6	Sei
B8N	S-80828CNUA	CMOS-IC	Voltage Detector 2.8V, -Reset Open drain output	SOT-89	20vda	4b	VD6	Sei
B8O	S-80829CNUA	CMOS-IC	Voltage Detector 2.9V, -Reset Open drain output	SOT-89	20vda	4b	VD6	Sei
B8P	S-80830CNUA	CMOS-IC	Voltage Detector 3V, -Reset Open drain output	SOT-89	20vda	4b	VD6	Sei
B8Q	S-80831CNUA	CMOS-IC	Voltage Detector 3.1V, -Reset Open drain output	SOT-89	20vda	4b	VD6	Sei
B8R	S-80832CNUA	CMOS-IC	Voltage Detector 3.2V, -Reset Open drain output	SOT-89	20vda	4b	VD6	Sei
B8S	S-80833CNUA	CMOS-IC	Voltage Detector 3.3V, -Reset Open drain output	SOT-89	20vda	4b	VD6	Sei
B8T	S-80834CNUA	CMOS-IC	Voltage Detector 3.4V, -Reset Open drain output	SOT-89	20vda	4b	VD6	Sei
B8U	S-80835CNUA	CMOS-IC	Voltage Detector 3.5V, -Reset Open drain output	SOT-89	20vda	4b	VD6	Sei
B8V	S-80836CNUA	CMOS-IC	Voltage Detector 3.6V, -Reset Open drain output	SOT-89	20vda	4b	VD6	Sei
B8W	S-80837CNUA	CMOS-IC	Voltage Detector 3.7V, -Reset Open drain output	SOT-89	20vda	4b	VD6	Sei
B8X	S-80838CNUA	CMOS-IC	Voltage Detector 3.8V, -Reset Open drain output	SOT-89	20vda	4b	VD6	Sei
B8Y	S-80839CNUA	CMOS-IC	Voltage Detector 3.9V, -Reset Open drain output	SOT-89	20vda	4b	VD6	Sei
B8Z	S-80840CNUA	CMOS-IC	Voltage Detector 4V, -Reset Open drain output	SOT-89	20vda	4b	VD6	Sei
B9	RT9169-20CX	VR-IC	LDO, 2.0V±2%, 100mA	SOT-89	20vl	4c	VR1	Rct
B9	XC61CC1902P	CMOS-IC	Voltage Detector 1,9V, Reset Push-pull output	SOT-89	20vda	4b	VD7	Tor
B95	XC61FC1912P	CMOS-IC	Voltage Detector 1,9V, Reset Push-pull output, 200ms	SOT-89	20vda	4b	VD7	Tor
B96	XC61FC1942P	CMOS-IC	Voltage Detector 1,9V, Reset Push-pull output, 400ms	SOT-89	20vda	4b	VD7	Tor
B97	XC61FC1952P	CMOS-IC	Voltage Detector 1,9V, Reset Push-pull output, 50ms	SOT-89	20vda	4b	VD7	Tor
B9A	S-80849CNUA	CMOS-IC	Voltage Detector 4.9V, -Reset Open drain output	SOT-89	20vda	4b	VD6	Sei
B9B	S-80850CNUA	CMOS-IC	Voltage Detector 5V, -Reset Open drain output	SOT-89	20vda	4b	VD6	Sei
B9C	S-80851CNUA	CMOS-IC	Voltage Detector 5.1V, -Reset Open drain output	SOT-89	20vda	4b	VD6	Sei
B9D	S-80852CNUA	CMOS-IC	Voltage Detector 5.2V, -Reset Open drain output	SOT-89	20vda	4b	VD6	Sei
B9E	S-80853CNUA	CMOS-IC	Voltage Detector 5.3V, -Reset Open drain output	SOT-89	20vda	4b	VD6	Sei
B9F	S-80854CNUA	CMOS-IC	Voltage Detector 5.4V, -Reset Open drain output	SOT-89	20vda	4b	VD6	Sei
B9G	S-80855CNUA	CMOS-IC	Voltage Detector 5.5V, -Reset Open drain output	SOT-89	20vda	4b	VD6	Sei
B9H	S-80856CNUA	CMOS-IC	Voltage Detector 5.6V, -Reset Open drain output	SOT-89	20vda	4b	VD6	Sei
B9I	S-80857CNUA	CMOS-IC	Voltage Detector 5.7V, -Reset Open drain output	SOT-89	20vda	4b	VD6	Sei
B9J	S-80858CNUA	CMOS-IC	Voltage Detector 5.8V, -Reset Open drain output	SOT-89	20vda	4b	VD6	Sei
B9K	S-80859CNUA	CMOS-IC	Voltage Detector 5.9V, -Reset Open drain output	SOT-89	20vda	4b	VD6	Sei
B9L	S-80860CNUA	CMOS-IC	Voltage Detector 6V, -Reset Open drain output	SOT-89	20vda	4b	VD6	Sei
BA	2SB1118	Si-pnp	Lo-sat, 20V, 700mA, 250MHz	SOT-89	20tb	4a	-	Say
BA	2SD1367-BA	Si-npn	AF, 20V, 2A, 1W, B=100..200, 100MHz	SOT-89	20tb	4b	-	Hit
BA	AP432IY	Vref-IC	Adjustable, Precision, Shunt, 1,24V±1%	SOT-89-3L	20rb	4b	RF1	Ana
BA	BCX54	Si-npn	AF, 45V, 1A, 1W, B=40..250, >100MHz	SOT-89	20tb	4b	-	Phi,Sie
BA	RT9169-21CX	VR-IC	LDO, 2.1V±2%, 100mA	SOT-89	20vl	4c	VR1	Rct
BAA21	AME8501BEFTAA21	CMOS-IC	Voltage Detector 2.1V, -Reset Push-pull output, 1.5ms	SOT-89	20vda	4b	VD7	Ame
BAA27	AME8501BEFTAA27	CMOS-IC	Voltage Detector 2.7V, -Reset Push-pull output, 1.5ms	SOT-89	20vda	4b	VD7	Ame
BAF27	AME8501BEFTAF27	CMOS-IC	Voltage Detector 2.7V, -Reset Push-pull output, 210ms	SOT-89	20vda	4b	VD7	Ame
BAF40	AME8501BEFTAF40	CMOS-IC	Voltage Detector 4V, -Reset Push-pull output, 210ms	SOT-89	20vda	4b	VD7	Ame
BAP	2SB1132-P	Si-pnp	AF, 40V, 1A, 500mW, B=82..180, 150MHz	SOT-89	20tb	4b	-	Rhm
BAQ	2SB1132-Q	Si-pnp	AF, 40V, 1A, 500mW, B=120..270, 150MHz	SOT-89	20tb	4b	-	Rhm
BAR	2SB1132-R	Si-pnp	AF, 40V, 1A, 500mW, B=180..390, 150MHz	SOT-89	20tb	4b	-	Rhm
BB	2SD1367-BB	Si-npn	AF, 20V, 2A, 1W, B=160..320, 100MHz	SOT-89	20tb	4b	-	Hit
BB	AP432IAY	Vref-IC	Adjustable, Precision, Shunt, 1,24V±0,5%	SOT-89-3L	20rb	4b	RF1	Ana
BB	BCX54-6	Si-npn	AF, 45V, 1A, 1W, B=40..100, >100MHz	SOT-89	20tb	4b	-	Inf
BB	RT9169-22CX	VR-IC	LDO, 2.2V±2%, 100mA	SOT-89	20vl	4c	VR1	Rct
BBA23	AME8501BEFTBA23	CMOS-IC	Voltage Detector 2.32V, -Reset Open drain output, 1.5ms	SOT-89	20vda	4b	VD7	Ame
BBR	2SB1119-R	Si-pnp	AF-Amp, 25V, 1A, 500mW, B=100..200, 180MHz	PCP	20tb	4a	-	Say
BBS	2SB1119-S	Si-pnp	AF-Amp, 25V, 1A, 500mW, B=140..280, 180MHz	PCP	20tb	4a	-	Say
BBT	2SB1119-T	Si-pnp	AF-Amp, 25V, 1A, 500mW, B=200..400, 180MHz	PCP	20tb	4a	-	Say
BBU	2SB1119-U	Si-pnp	AF-Amp, 25V, 1A, 500mW, B=280..560, 180MHz	PCP	20tb	4a	-	Say
BC	2SD1367-BC	Si-npn	AF, 20V, 2A, 1W, B=250..500, 100MHz	SOT-89	20tb	4b	-	Hit
BC	BCX54-10	Si-npn	AF, 45V, 1A, 1W, B=63..160, >100MHz	SOT-89	20tb	4b	-	Phi,Sie
BC	RT9169-23CX	VR-IC	LDO, 2.3V±2%, 100mA	SOT-89	20vl	4c	VR1	Rct
BCE	2SB1120-E	Si-pnp	Relay-Drv, 20V, 2,5A, 1,3W, B=100..200, 250MHz	PCP	20tb	4a	-	Say
BCF	2SB1120-F	Si-pnp	Relay-Drv, 20V, 2,5A, 1,3W, B=160..320, 250MHz	PCP	20tb	4a	-	Say
BCG	2SB1120-G	Si-pnp	Relay-Drv, 20V, 2,5A, 1,3W, B=280..560, 250MHz	PCP	20tb	4a	-	Say
BCP	2SB1188-P	Si-pnp	AF, 40V, 2A, 500mW, B=82..180, >100MHz	SOT-89	20tb	4b	-	Rhm
BCQ	2SB1188-Q	Si-pnp	AF, 40V, 2A, 500mW, B=120..270, >100MHz	SOT-89	20tb	4b	-	Rhm
BCR	2SB1188-R	Si-pnp	AF, 40V, 2A, 500mW, B=180..390, >100MHz	SOT-89	20tb	4b	-	Rhm
BD	BCX54-16	Si-npn	AF, 45V, 1A, 1W, B=100..250, >100MHz	SOT-89	20tb	4b	-	Phi,Sie
BD	RT9169-24CX	VR-IC	LDO, 2.4V±2%, 100mA	SOT-89	20vl	4c	VR1	Rct
BDP	2SB1189-P	Si-pnp	AF, 80V, 800mA, 500mW, B=82..180, >100MHz	SOT-89	20tb	4b	-	Rhm
BDQ	2SB1189-Q	Si-pnp	AF, 80V, 800mA, 500mW, B=120..270, >100MHz	SOT-89	20tb	4b	-	Rhm
BDR	2SB1121-R	Si-pnp	Drv, 30V, 2A, 500mW, B=100..200, 150MHz	PCP	20tb	4a	-	Say
BDR	2SB1189-R	Si-pnp	AF, 80V, 800mA, 500mW, B=180..390, >100MHz	SOT-89	20tb	4b	-	Rhm

SMD code	Type	Function	Short description	Case	Pin.	St.	Sch.	Mnf.
BDS	2SB1121-S	Si-pnp	Drv, 30V, 2A, 500mW, B=140..280, 150MHz	PCP	20tb	4a	-	Say
BDT	2SB1121-T	Si-pnp	Drv, 30V, 2A, 500mW, B=200..400, 150MHz	PCP	20tb	4a	-	Say
BDU	2SB1121-U	Si-pnp	Drv, 30V, 2A, 500mW, B=280..560, 150MHz	PCP	20tb	4a	-	Say
BE	2SC3443-E	Si-npn	Relay-Drv, 20V, 2A, 500mW, B=150..300, 80MHz	SC-62	20tb	4a	-	Mit
BE	BCX55	Si-npn	AF, 60V, 1A, 1W, B=40..250, >100MHz	SOT-89	20tb	4b	-	Phi,Sie
BE	RT9169-25CX	VR-IC	LDO, 2.5V±2%, 100mA	SOT-89	20vl	4c	VR1	Rct
BE-	RT9169-25PX	VR-IC	LDO, 2.5V±2%, 100mA	SOT-89	20vl	4c	VR1	Rct
BEP	2SB1260-P	Si-pnp	AF, 80V, 1A, 500mW, B=82..180, >80MHz	SOT-89	20tb	4b	-	Rhm
BEQ	2SB1260-Q	Si-pnp	AF, 80V, 1A, 500mW, B=120..270, >80MHz	SOT-89	20tb	4b	-	Rhm
BER	2SB1122-R	Si-pnp	AF, Amp, 60V, 1A, 500mW, B=100..200, 150MHz	PCP	20tb	4a	-	Say
BER	2SB1260-R	Si-pnp	AF, 80V, 1A, 500mW, B=180..390, >80MHz	SOT-89	20tb	4b	-	Rhm
BES	2SB1122-S	Si-pnp	AF, Amp, 60V, 1A, 500mW, B=140..280, 150MHz	PCP	20tb	4a	-	Say
BET	2SB1122-T	Si-pnp	AF, Amp, 60V, 1A, 500mW, B=200..400, 150MHz	PCP	20tb	4a	-	Say
BEU	2SB1122-U	Si-pnp	AF, Amp, 60V, 1A, 500mW, B=280..560, 150MHz	PCP	20tb	4a	-	Say
BF	2SC3443-F	Si-npn	Relay-Drv, 20V, 2A, 500mW, B=250..500, 80MHz	SC-62	20tb	4a	-	Mit
BF	BCX55-06	Si-npn	AF-Drv, 60V, 1A, 1W, B=40..100, 100MHz	SOT-89	20tb	4b	-	Sie
BF	BCX55-6	Si-npn	AF, 60V, 1A, 1W, B=40..100, >100MHz	SOT-89	20tb	4b	-	Inf
BF	RT9169-26CX	VR-IC	LDO, 2.6V±2%, 100mA	SOT-89	20vl	4c	VR1	Rct
BFP	2SB1308-P	Si-pnp	Lo-sat, 30V, 3A, 0.5W, B=82..180, >120MHz	SOT-89	20tb	4b	-	Rhm
BFQ	2SB1308-Q	Si-pnp	Lo-sat, 30V, 3A, 0.5W, B=120..270, >120MHz	SOT-89	20tb	4b	-	Rhm
BFR	2SB1123-R	Si-pnp	Drv, 60V, 2A, 200mW, B=100..200, 150MHz	PCP	20tb	4a	-	Say
BFR	2SB1308-R	Si-pnp	Lo-sat, 30V, 3A, 0.5W, B=180..390, >120MHz	SOT-89	20tb	4b	-	Rhm
BFS	2SB1123-S	Si-pnp	Drv, 60V, 2A, 200mW, B=140..280, 150MHz	PCP	20tb	4a	-	Say
BFT	2SB1123-T	Si-pnp	Drv, 60V, 2A, 200mW, B=280..560, 150MHz	PCP	20tb	4a	-	Say
BFU	2SB1123-U	Si-pnp	Drv, 60V, 2A, 200mW, B=280..560, 150MHz	PCP	20tb	4a	-	Say
BG	2SC3443-G	Si-npn	Relay-Drv, 20V, 2A, 500mW, B=400..800, 80MHz	SC-62	20tb	4a	-	Mit
BG	BCX55-10	Si-npn	AF, 60V, 1A, 1W, B=63..160, >100MHz	SOT-89	20tb	4b	-	Phi,Sie
BG	RT9169-27CX	VR-IC	LDO, 2.7V±2%, 100mA	SOT-89	20vl	4c	VR1	Rct
BGR	2SB1124-R	Si-pnp	Drv, 60V, 3A, 500mW, B=100..200, 150MHz	PCP	20tb	4a	-	Say
BGS	2SB1124-S	Si-pnp	Drv, 60V, 3A, 500mW, B=140..280, 150MHz	PCP	20tb	4a	-	Say
BGT	2SB1124-T	Si-pnp	Drv, 60V, 3A, 500mW, B=280..560, 150MHz	PCP	20tb	4a	-	Say
BGU	2SB1124-U	Si-pnp	Drv, 60V, 3A, 500mW, B=280..560, 150MHz	PCP	20tb	4a	-	Say
BH	2SB1001-H	Si-pnp	AF, 20V, 2A, 1W, B=100..200, 150MHz	SOT-89	20tb	4b	-	Hit
BH	2SB1125	Si-pnp-Darl	Drv, 80V, 700mA, 500mW, B>5000, 200MHz	PCP	20tb	4a	-	Say
BH	BCX56	Si-npn	AF, 100V, 1A, 1W, B=40..250, >100MHz	SOT-89	20tb	4b	-	Phi,Sie
BH	RT9169-28CX	VR-IC	LDO, 2.8V±2%, 100mA	SOT-89	20vl	4c	VR1	Rct
BHP	2SB1386-P	Si-pnp	AF, 30V, 5A, 500mW, B=82..180, >120MHz	SOT-89	20tb	4b	-	Rhm
BHQ	2SB1386-Q	Si-pnp	AF, 30V, 5A, 500mW, B=120..270, >120MHz	SOT-89	20tb	4b	-	Rhm
BHR	2SB1386-R	Si-pnp	AF, 30V, 5A, 500mW, B=180..390, >120MHz	SOT-89	20tb	4b	-	Rhm
BI	2SB1126	Si-pnp-Darl	Drv, 80V, 1,5A, 500mW, B>4000, 120MHz	PCP	20tb	4a	-	Say
BJ	2SB1001-J	Si-pnp	AF, 20V, 2A, 1W, B=160..320, 150MHz	SOT-89	20tb	4b	-	Hit
BJ	BCX56-06	Si-npn	AF-Drv, 80V, 1A, 1W, B=40..100, 100MHz	SOT-89	20tb	4b	-	Sie
BJ	BCX56-6	Si-npn	AF, 100V, 1A, 1W, B=40..100, >100MHz	SOT-89	20tb	4b	-	Inf
BJ	RT9169-29CX	VR-IC	LDO, 2.9V±2%, 100mA	SOT-89	20vl	4c	VR1	Rct
BJE	2SB1427-E	Si-pnp	Hi-beta, 20V, 2A, 500mW, B=390..820, >90MHz	SC-62	20tb	4b	-	Rhm
BJR	2SB1302-R	Si-pnp	DC/DC-Conv, 25V, 5A, 1,3W, B=100..200, 320MHz	PCP	20tb	4a	-	Say
BJS	2SB1302-S	Si-pnp	DC/DC-Conv, 25V, 5A, 1,3W, B=140..280, 320MHz	PCP	20tb	4a	-	Say
BJS	2SB1427-S	Si-pnp	Hi-beta, 20V, 2A, 500mW, B=270..560, >90MHz	SC-62	20tb	4b	-	Rhm
BJT	2SB1302-T	Si-pnp	DC/DC-Conv, 25V, 5A, 1,3W, B=200..400, 320MHz	PCP	20tb	4a	-	Say
BJU	2SB1427-U	Si-pnp	Hi-beta, 20V, 2A, 500mW, B=560..1200, >90MHz	SC-62	20tb	4b	-	Rhm
BK	2SB1323	Si-pnp-Digi+Di	Motor-Drv, 40V, 3A, 1,5W, B>70, 100MHz, R1/R2=160/800R	PCP	20tb	4a	-	Say
BK	BCX56-10	Si-npn	AF, 100V, 1A, 1W, B=63..160, >100MHz	SOT-89	20tb	4b	-	Phi,Sie
BK	BCX56-10R	Si-npn	AF, 100V, 1A, 1,5W, B=63..160, >100MHz	SOT-89	20tb	4b	-	Ons
BK	RT9169-30CX	VR-IC	LDO, 3.0V±2%, 100mA	SOT-89	20vl	4c	VR1	Rct
BK-	RT9169-30PX	VR-IC	LDO, 3.0V±2%, 100mA	SOT-89	20vl	4c	VR1	Rct
BL	2SB1324	Si-pnp-Digi+Di	Motor Drv, 40V, 3A, 1,5W, B>70, 100MHz, R2=800Ω	PCP	20tb	4a	-	Say
BL	BCX56-16	Si-npn	AF, 100V, 1A, 1W, B=100..250, >100MHz	SOT-89	20tb	4b	-	Phi,Sie
BL	RT9169-31CX	VR-IC	LDO, 3.1V±2%, 100mA	SOT-89	20vl	4c	VR1	Rct
BLP	2SB1561-P	Si-pnp	Lo-sat, 60V, 2A, 500mW, B=82.180, >200MHz	SOT-89	20tb	4b	-	Rhm
BLQ	2SB1561-Q	Si-pnp	Lo-sat, 60V, 2A, 500mW, B=120..270, >200MHz	SOT-89	20tb	4b	-	Rhm
BM	2SB1325	Si-pnp-Digi+Di	Motor Drv, 25V, 4A, 1,5W, B>70, 300MHz, R2=1,5kΩ	PCP	20tb	4a	-	Say
BM	BCX55-16	Si-npn	AF, 60V, 1A, 1W, B=100..250, >100MHz	SOT-89	20tb	4b	-	Phi,Sie
BM	RT9169-32CX	VR-IC	LDO, 3.2V±2%, 100mA	SOT-89	20vl	4c	VR1	Rct
BN	2SB1394	Si-pnp-Digi+Di	Motor-Drv, 40V, 3A, 1,5W, B>70, 100KHz, R1/R2=90/800R	PCP	20tb	4a	-	Say
BN	RT9169-33CX	VR-IC	LDO, 3.3V±2%, 100mA	SOT-89	20vl	4c	VR1	Rct
BN-	RT9169-33PX	VR-IC	LDO, 3.3V±2%, 100mA	SOT-89	20vl	4c	VR1	Rct
BO	2SA1200-O	Si-pnp	HV, 150V, 50mA, 500mW, B=70..140, 120MHz	SC-62	20tb	4b	-	Tos
BO	KTA1660-O	Si-pnp	HV, Sw, 150V, 50mA, 500mW, B=70..140, 120MHz	SOT-89	20tb	4b	-	Kec
BOS	2SB1396-S	Si-pnp	DC/DC-Conv, 15V, 3A, 1,3W, B=140..280, 400MHz	PCP	20tb	4a	-	Say
BOT	2SB1396-T	Si-pnp	DC/DC-Conv, 15V, 3A, 1,3W, B=200..400, 400MHz	PCP	20tb	4a	-	Say
BOU	2SB1396-U	Si-pnp	DC/DC-Conv, 15V, 3A, 1,3W, B=280..560, 400MHz	PCP	20tb	4a	-	Say
BP	2SB1397	Si-pnp-Digi+Di	Motor Drv, 25V, 2A, 1,3W, B>70, 300MHz, R2=1,6kΩ	PCP	20tb	4a	-	Say
BP	RT9169-34CX	VR-IC	LDO, 3.4V±2%, 100mA	SOT-89	20vl	4c	VR1	Rct
BQ	2SB766A-Q	Si-pnp	AF, 60V, 1A, 1W, B=85..170, 200MHz	SC-62	20tb	4b	-	Pan
BQ	RT9169-35CX	VR-IC	LDO, 3.5V±2%, 100mA	SOT-89	20vl	4c	VR1	Rct

SMD code	Type	Function	Short description	Case	Pin.	St.	Sch.	Mnf.
BR	2SB766A-R	Si-pnp	AF, 60V, 1A, 1W, B=120..240, 200MHz	SC-62	20tb	4b	-	Pan
BR	RT9169-36CX	VR-IC	LDO, 3.6V±2%, 100mA	SOT-89	20vl	4c	VR1	Rct
BR1	BSR30	Si-pnp	AF, Sw, 70V, 1A, <500/650ns, B>40	SOT-89	20tb	4b	-	Phi,Zx
BR2	BSR31	Si-pnp	AF, Sw, 70V, 1A, 1W, B=100..300, >100MHz	SOT-89	20tb	4b	-	Phi
BR3	BSR32	Si-pnp	AF, Sw, 90V, 1A, 1W, B=40..120, >100MHz	SOT-89	20tb	4b	-	Phi
BR4	BSR33	Si-pnp	AF, Sw, 90V, 1A, 1W, B=100..300, >100MHz	SOT-89	20tb	4b	-	Phi
BS	2SB766A-S	Si-pnp	AF, 60V, 1A, 1W, B=170..340, 200MHz	SC-62	20tb	4b	-	Pan
BS	RT9169-37CX	VR-IC	LDO, 3.7V±2%, 100mA	SOT-89	20vl	4c	VR1	Rct
BS1	BST60	Si-pnp-Darl+Di	60V, 0,5/1,5A, 350MHz, B>2000	SOT-89	20tb	4b	-	Phi
BS2	BST61	Si-pnp-Darl	AF, 80V, 500mA, 1W, B>2000, 350MHz	SOT-89	20tb	4b	-	Phi
BS3	BST62	Si-pnp-Darl	AF, 90V, 500mA, 1W. B>2000, 350MHz	SOT-89	20tb	4b	-	Phi
BT	2SB1048	Si-pnp-Darl	GP, 60V, 1A, 1W, B=2000..100000	UPAK	20tb	4b	-	Hit
BT	RT9169-38CX	VR-IC	LDO, 3.8V±2%, 100mA	SOT-89	20vl	4c	VR1	Rct
BT1	BST15	Si-pnp	AF, Sw, Vid, 200V, 1A, >15MHz	SOT-89	20tb	4b	-	Phi,Zx
BT2	BST16	Si-pnp	AF, Sw, Vid, 350V, 1A, 1W, B=30..120, >15MHz	SOT-89	20tb	4b	-	Phi
BU	2SD1005-U	Si-npn	AF-Amp, 100V, 1A, 2W, 160MHz, B=200..400	SOT-89	20tb	4a		Nec
BU	RT9169-39CX	VR-IC	LDO, 3.9V±2%, 100mA	SOT-89	20vl	4c	VR1	Rct
BV	2SD1005-V	Si-npn	AF-Amp, 100V, 1A, 2W, 160MHz, B=135..270	SOT-89	20tb	4a		Nec
BV	RT9169-40CX	VR-IC	LDO, 4.0V±2%, 100mA	SOT-89	20vl	4c	VR1	Rct
BV-	RT9169-40PX	VR-IC	LDO, 4.0V±2%, 100mA	SOT-89	20vl	4c	VR1	Rct
BW	2SD1005-W	Si-npn	AF-Amp, 100V, 1A, 2W, 160MHz, B=90..180	SOT-89	20tb	4a		Nec
BW	RT9169-41CX	VR-IC	LDO, 4.1V±2%, 100mA	SOT-89	20vl	4c	VR1	Rct
BX	RT9169-42CX	VR-IC	LDO, 4.2V±2%, 100mA	SOT-89	20vl	4c	VR1	Rct
BY	2SA1200-Y	Si-pnp	HV, 150V, 50mA, 500mW, B=120..240, 120MHz	SC-62	20tb	4b	-	Tos
BY	2SK1334	n-MOS*-e	V-MOS, 200V, 1A, <3,8Ω(0,5A), 13/17ns	SOT-89	20fa	4b	-	Hit
BY	KTA1660-Y	Si-pnp	HV, Sw, 150V, 50mA, 500mW, B=120..240, 120MHz	SOT-89	20tb	4b	-	Kec
BY	RT9169-43CX	VR-IC	LDO, 4.3V±2%, 100mA	SOT-89	20vl	4c	VR1	Rct
BZ	RT9169-44CX	VR-IC	LDO, 4.4V±2%, 100mA	SOT-89	20vl	4c	VR1	Rct
C0	AP130-41Y	VR-IC	LDO, 4,1V±2%, 300mA	SOT-89	20ch	4b	VR1	Ana
C0	RT9169-45CX	VR-IC	LDO, 4.5V±2%, 100mA	SOT-89	20vl	4c	VR1	Rct
C0	XC61CC2002P	CMOS-IC	Voltage Detector 2V, Reset Push-pull output	SOT-89	20vda	4b	VD7	Tor
C05	XC61FC2012P	CMOS-IC	Voltage Detector 2V, Reset Push-pull output, 200ms	SOT-89	20vda	4b	VD7	Tor
C06	XC61FC2042P	CMOS-IC	Voltage Detector 2V, Reset Push-pull output, 400ms	SOT-89	20vda	4b	VD7	Tor
C07	XC61FC2052P	CMOS-IC	Voltage Detector 2V, Reset Push-pull output, 50ms	SOT-89	20vda	4b	VD7	Tor
C1	AP130-42Y	VR-IC	LDO, 4,2V±2%, 300mA	SOT-89	20ch	4b	VR1	Ana
C1	RT9161-21CX	VR-IC	LDO, 2.1V±2%, 300mA	SOT-89	20vl	4c	VR1	Rct
C1	TC54VC2102MB	CMOS-IC	Voltage Detector 2.1V±2%, -Reset Push-pull output	SOT-89	20vda	4b	VD6	Tcs
C1	XC61CC2102P	CMOS-IC	Voltage Detector 2,1V, Reset Push-pull output	SOT-89	20vda	4b	VD7	Tor
C1-	RT9161-21PX	VR-IC	LDO, 2.1V±2%, 300mA	SOT-89	20vl	4c	VR1	Rct
C15	XC61FC2112P	CMOS-IC	Voltage Detector 2,1V, Reset Push-pull output, 200ms	SOT-89	20vda	4b	VD7	Tor
C16	XC61FC2142P	CMOS-IC	Voltage Detector 2,1V, Reset Push-pull output, 400ms	SOT-89	20vda	4b	VD7	Tor
C17	XC61FC2152P	CMOS-IC	Voltage Detector 2,1V, Reset Push-pull output, 50ms	SOT-89	20vda	4b	VD7	Tor
C2	AP130-43Y	VR-IC	LDO, 4,3V±2%, 300mA	SOT-89	20ch	4b	VR1	Ana
C2	RT9169-46CX	VR-IC	LDO, 4.6V±2%, 100mA	SOT-89	20vl	4c	VR1	Rct
C2	TC54VC2202MB	CMOS-IC	Voltage Detector 2.2V±2%, -Reset Push-pull output	SOT-89	20vda	4b	VD6	Tcs
C2	XC61CC2202P	CMOS-IC	Voltage Detector 2,2V, Reset Push-pull output	SOT-89	20vda	4b	VD7	Tor
C25	XC61FC2212P	CMOS-IC	Voltage Detector 2,2V, Reset Push-pull output, 200ms	SOT-89	20vda	4b	VD7	Tor
C26	XC61FC2242P	CMOS-IC	Voltage Detector 2,2V, Reset Push-pull output, 400ms	SOT-89	20vda	4b	VD7	Tor
C27	XC61FC2252P	CMOS-IC	Voltage Detector 2,2V, Reset Push-pull output, 50ms	SOT-89	20vda	4b	VD7	Tor
C3	AP130-44Y	VR-IC	LDO, 4,4V±2%, 300mA	SOT-89	20ch	4b	VR1	Ana
C3	RT9169-47CX	VR-IC	LDO, 4.7V±2%, 100mA	SOT-89	20vl	4c	VR1	Rct
C3	TC54VC2302MB	CMOS-IC	Voltage Detector 2.3V±2%, -Reset Push-pull output	SOT-89	20vda	4b	VD7	Tcs
C3	XC61CC2302P	CMOS-IC	Voltage Detector 2,3V, Reset Push-pull output	SOT-89	20vda	4b	VD7	Tor
C35	XC61FC2312P	CMOS-IC	Voltage Detector 2,3V, Reset Push-pull output, 200ms	SOT-89	20vda	4b	VD7	Tor
C36	XC61FC2342P	CMOS-IC	Voltage Detector 2,3V, Reset Push-pull output, 400ms	SOT-89	20vda	4b	VD7	Tor
C37	XC61FC2352P	CMOS-IC	Voltage Detector 2,3V, Reset Push-pull output, 50ms	SOT-89	20vda	4b	VD7	Tor
C4	AP130-45Y	VR-IC	LDO, 4,5V±2%, 300mA	SOT-89	20ch	4b	VR1	Ana
C4	RT9169-48CX	VR-IC	LDO, 4.8V±2%, 100mA	SOT-89	20vl	4c	VR1	Rct
C4	TC54VC2402MB	CMOS-IC	Voltage Detector 2.4V±2%, -Reset Push-pull output	SOT-89	20vda	4b	VD7	Tcs
C4	XC61CC2402P	CMOS-IC	Voltage Detector 2,4V, Reset Push-pull output	SOT-89	20vda	4b	VD7	Tor
C45	XC61FC2412P	CMOS-IC	Voltage Detector 2,4V, Reset Push-pull output, 200ms	SOT-89	20vda	4b	VD7	Tor
C46	XC61FC2442P	CMOS-IC	Voltage Detector 2,4V, Reset Push-pull output, 400ms	SOT-89	20vda	4b	VD7	Tor
C47	XC61FC2452P	CMOS-IC	Voltage Detector 2,4V, Reset Push-pull output, 50ms	SOT-89	20vda	4b	VD7	Tor
C5	AP130-46Y	VR-IC	LDO, 4,6V±2%, 300mA	SOT-89	20ch	4b	VR1	Ana
C5	RT9169-49CX	VR-IC	LDO, 4.9V±2%, 100mA	SOT-89	20vl	4c	VR1	Rct
C5	TC54VC2502MB	CMOS-IC	Voltage Detector 2.5V±2%, -Reset Push-pull output	SOT-89	20vda	4b	VD7	Tcs
C5	XC61CC2502P	CMOS-IC	Voltage Detector 2,5V, Reset Push-pull output	SOT-89	20vda	4b	VD7	Tor
C55	XC61FC2512P	CMOS-IC	Voltage Detector 2,5V, Reset Push-pull output, 200ms	SOT-89	20vda	4b	VD7	Tor
C56	XC61FC2542P	CMOS-IC	Voltage Detector 2,5V, Reset Push-pull output, 400ms	SOT-89	20vda	4b	VD7	Tor
C57	XC61FC2552P	CMOS-IC	Voltage Detector 2,5V, Reset Push-pull output, 50ms	SOT-89	20vda	4b	VD7	Tor
C6	AP130-47Y	VR-IC	LDO, 4,7V±2%, 300mA	SOT-89	20ch	4b	VR1	Ana
C6	RT9169-50CX	VR-IC	LDO, 5.0V±2%, 100mA	SOT-89	20vl	4c	VR1	Rct
C6	TC54VC2602MB	CMOS-IC	Voltage Detector 2.6V±2%, -Reset Push-pull output	SOT-89	20vda	4b	VD7	Tcs
C6	XC61CC2602P	CMOS-IC	Voltage Detector 2,6V, Reset Push-pull output	SOT-89	20vda	4b	VD7	Tor
C6-	RT9169-50PX	VR-IC	LDO, 5.0V±2%, 100mA	SOT-89	20vl	4c	VR1	Rct

SMD code	Type	Function	Short description	Case	Pin.	St.	Sch.	Mnf.
C66	XC61FC2642P	CMOS-IC	Voltage Detector 2,6V, Reset Push-pull output, 400ms	SOT-89	20vda	4b	VD7	Tor
C67	XC61FC2652P	CMOS-IC	Voltage Detector 2,6V, Reset Push-pull output, 50ms	SOT-89	20vda	4b	VD7	Tor
C7	AP130-48Y	VR-IC	LDO, 4,8V±2%, 300mA	SOT-89	20ch	4b	VR1	Ana
C7	RT9161-45CX	VR-IC	LDO, 4.5V±2%, 300mA	SOT-89	20vl	4c	VR1	Rct
C7	TC54VC2702MB	CMOS-IC	Voltage Detector 2.7V±2%, -Reset Push-pull output	SOT-89	20vda	4b	VD7	Tcs
C7	XC61CC2702P	CMOS-IC	Voltage Detector 2,7V, Reset Push-pull output	SOT-89	20vda	4b	VD7	Tor
C75	XC61FC2712P	CMOS-IC	Voltage Detector 2,7V, Reset Push-pull output, 200ms	SOT-89	20vda	4b	VD7	Tor
C76	XC61FC2742P	CMOS-IC	Voltage Detector 2,7V, Reset Push-pull output, 400ms	SOT-89	20vda	4b	VD7	Tor
C77	XC61FC2752P	CMOS-IC	Voltage Detector 2,7V, Reset Push-pull output, 50ms	SOT-89	20vda	4b	VD7	Tor
C8	AP130-49Y	VR-IC	LDO, 4,9V±2%, 300mA	SOT-89	20ch	4b	VR1	Ana
C8	RT9161-47CX	VR-IC	LDO, 4.7V±2%, 300mA	SOT-89	20vl	4c	VR1	Rct
C8	TC54VC2802MB	CMOS-IC	Voltage Detector 2.8V±2%, -Reset Push-pull output	SOT-89	20vda	4b	VD7	Tcs
C8	XC61CC2802P	CMOS-IC	Voltage Detector 2,8V, Reset Push-pull output	SOT-89	20vda	4b	VD7	Tor
C85	XC61FC2812P	CMOS-IC	Voltage Detector 2,8V, Reset Push-pull output, 200ms	SOT-89	20vda	4b	VD7	Tor
C86	XC61FC2842P	CMOS-IC	Voltage Detector 2,8V, Reset Push-pull output, 400ms	SOT-89	20vda	4b	VD7	Tor
C87	XC61FC2852P	CMOS-IC	Voltage Detector 2,8V, Reset Push-pull output, 50ms	SOT-89	20vda	4b	VD7	Tor
C9	AP130-50Y	VR-IC	LDO, 5V±2%, 300mA	SOT-89	20ch	4b	VR1	Ana
C9	RT9161-43CX	VR-IC	LDO, 4.3V±2%, 300mA	SOT-89	20vl	4c	VR1	Rct
C9	TC54VC2902MB	CMOS-IC	Voltage Detector 2.9V±2%, -Reset Push-pull output	SOT-89	20vda	4b	VD7	Tcs
C9	XC61CC2902P	CMOS-IC	Voltage Detector 2,9V, Reset Push-pull output	SOT-89	20vda	4b	VD7	Tor
C95	XC61FC2912P	CMOS-IC	Voltage Detector 2,9V, Reset Push-pull output, 200ms	SOT-89	20vda	4b	VD7	Tor
C96	XC61FC2942P	CMOS-IC	Voltage Detector 2,9V, Reset Push-pull output, 400ms	SOT-89	20vda	4b	VD7	Tor
C97	XC61FC2952P	CMOS-IC	Voltage Detector 2,9V, Reset Push-pull output, 50ms	SOT-89	20vda	4b	VD7	Tor
CA	2SD1368-CA	Si-npn	AF, 100V, 1A, 1W, B=100..200, 100MHz	SOT-89	20tb	4b	-	Ren
CA	AP130-15Y	VR-IC	LDO, 1,5V±2%, 300mA	SOT-89	20ch	4b	VR1	Ana
CA	BCX68	Si-npn	AF, 25/20V, 1A, 1W, B=85..375, >100MHz	SOT-89	20tb	4b	-	Inf
CAC	BC868	Si-npn	GP, 32V, 1A, 1,35W, B=50..375, >40MHz	SOT-89	20tb	4b	-	Phi
CAR	2SC3645-R	Si-npn	HV, Sw, 180V, 200mA, 500mW, B=100..200, >150MHz	PCP	20tb	4a	-	Say
CAS	2SC3645-S	Si-npn	HV, Sw, 180V, 200mA, 500mW, B=140..280, >150MHz	PCP	20tb	4a	-	Say
CAT	2SC3645-T	Si-npn	HV, Sw, 180V, 200mA, 500mW, B=200..400, >150MHz	PCP	20tb	4a	-	Say
CB	2SD1368-CB	Si-npn	AF, 100V, 1A, 1W, B=160..300, 100MHz	SOT-89	20tb	4b	-	Ren
CB	AP130-16Y	VR-IC	LDO, 1,6V±2%, 300mA	SOT-89	20ch	4b	VR1	Ana
CB	BCX68-10	Si-npn	AF, 25/20V, 1A, 1W, B=85..160, >100MHz	SOT-89	20tb	4b	-	Inf
CB	RXT2222A	Si-npn	GP, 75V, 600mA, 330mW, B=120..360, >300MHz	SOT-89	20tb	4b	-	Rhm
CBA27	AME8501CEFTBA27	CMOS-IC	Voltage Detector 2.7V, -Reset Open drain output, 1.5ms	SOT-89	20vda	4b	VD7	Ame
CBA29	AME8501CEFTBA29	CMOS-IC	Voltage Detector 2.93V, -Reset Open drain output, 1.5ms	SOT-89	20vda	4b	VD7	Ame
CBA42	AME8501CEFTBA42	CMOS-IC	Voltage Detector 4.2V, -Reset Open drain output, 1.5ms	SOT-89	20vda	4b	VD7	Ame
CBC	BC868-10	Si-npn	GP, 32V, 1A, 1,35W, B=75..150, >40MHz	SOT-89	20tb	4b	-	Phi
CBP	2SC4132-P	Si-npn	Sw, 120V, 2A, 500mW, B=82..180, >80MHz	SC-62	20tb	4b	-	Rhm
CBQ	2SC4132-Q	Si-npn	Sw, 120V, 2A, 500mW, B=120..270, >80MHz	SC-62	20tb	4b	-	Rhm
CBR	2SC3646-R	Si-npn	HV, Sw, 120V, 1A, 500mW, B=100..200, 120MHz	PCP	20tb	4a	-	Say
CBR	2SC4132-R	Si-npn	Sw, 120V, 2A, 500mW, B=180..390, >80MHz	SC-62	20tb	4b	-	Rhm
CBS	2SC3646-S	Si-npn	HV, Sw, 120V, 1A, 500mW, B=140..280, 120MHz	PCP	20tb	4a	-	Say
CBT	2SC3646-T	Si-npn	HV, Sw, 120V, 1A, 500mW, B=200..400, 120MHz	PCP	20tb	4a	-	Say
CC	2SA1364-C	Si-pnp	Relay-Drv, 60V, 1A, 500mW, B=55..110, 80MHz	SOT-89	20tb	4b	-	Mit
CC	2SD1368-CC	Si-npn	AF, 100V, 1A, 1W, B=250..300, 100MHz	SOT-89	20tb	4b	-	Ren
CC	AP130-17Y	VR-IC	LDO, 1,7V±2%, 300mA	SOT-89	20ch	4b	VR1	Ana
CC	BCX68-16	Si-npn	AF, 25/20V, 1A, 1W, B=100..250, >100MHz	SOT-89	20tb	4b	-	Inf
-CC	BCX68-16	Si-npn	AF, 25/20V, 1A, 1W, B=100..250, >100MHz	SOT-89	20tb	4b	-	Zx
CCC	BC868-16	Si-npn	GP, 32V, 1A, 1,35W, B=100..250, >40MHz	SOT-89	20tb	4b	-	Phi
CCD28	AME8501CEFTCD28	CMOS-IC	Voltage Detector 2.8V, Reset Push-pull output, 30ms	SOT-89	20vda	4b	VD7	Ame
CCD46	AME8501CEFTCD46	CMOS-IC	Voltage Detector 4.63V, Reset Push-pull output, 30ms	SOT-89	20vda	4b	VD7	Ame
CCR	2SC3647-R	Si-npn	HV, Sw, 120V, 2A, 500mW, B=100..200, 120MHz	PCP	20tb	4a	-	Say
CCS	2SC3647-S	Si-npn	HV, Sw, 120V, 2A, 500mW, B=140..280, 120MHz	PCP	20tb	4a	-	Say
CCT	2SC3647-T	Si-npn	HV, Sw, 120V, 2A, 500mW, B=200..400, 120MHz	PCP	20tb	4a	-	Say
CD	2SA1364-D	Si-pnp	Relay-Drv, 60V, 1A, 500mW, B=90..180, 80MHz	SOT-89	20tb	4b	-	Mit
CD	AP130-18Y	VR-IC	LDO, 1,8V±2%, 300mA	SOT-89	20ch	4b	VR1	Ana
CD	BCX68-25	Si-npn	AF, 25/20V, 1A, 1W, B=160..375, >100MHz	SOT-89	20tb	4b	-	Inf
-CD	BCX68-25	Si-npn	AF, 25/20V, 1A, 1W, B=160..375, >100MHz	SOT-89	20tb	4b	-	Zx
CDC	2SC4673-C	Si-npn	UHF, LN, 20V, 100mA, 400mW, B=40..80, 4.5GHz	PCP	20tb	4a		Say
CDC	BC868-25	Si-npn	GP, 32V, 1A, 1,35W, B=160..375, >40MHz	SOT-89	20tb	4b	-	Phi
CDD	2SC4673-D	Si-npn	UHF, LN, 20V, 100mA, 400mW, B=60..120, 4.5GHz	PCP	20tb	4a		Say
CDE	2SC4673-E	Si-npn	UHF, LN, 20V, 100mA, 400mW, B=100..200, 4.5GHz	PCP	20tb	4a		Say
CDR	2SC3648-R	Si-npn	AF-Drv, 180V, 700mA, 500mW, B=100..200, 120MHz	PCP	20tb	4a	-	Say
CDS	2SC3648-S	Si-npn	AF-Drv, 180V, 700mA, 500mW, B=140..280, 120MHz	PCP	20tb	4a	-	Say
CDT	2SC3648-T	Si-npn	AF-Drv, 180V, 700mA, 500mW, B=200..400, 120MHz	PCP	20tb	4a	-	Say
CE	2SA1364-E	Si-pnp	Relay-Drv, 60V, 1A, 500mW, B=150..300, 80MHz	SOT-89	20tb	4b	-	Mit
CE	AP130-19Y	VR-IC	LDO, 1,9V±2%, 300mA	SOT-89	20ch	4b	VR1	Ana
CE	BCX69	Si-pnp	AF, 25/20V, 1A, 1W, B=85..375, >100MHz	SOT-89	20tb	4b	-	Zx
-CE	BCX68	Si-npn	AF, 25/20V, 1A, 1W, B=85..375, >100MHz	SOT-89	20tb	4b	-	Zx
CEC	BC869	Si-pnp	GP, 32V, 1A, 1,35W, B=50..375, >40MHz	SOT-89	20tb	4b	-	Phi
CER	2SC3649-R	Si-npn	HV, Sw, 180V, 1,5A, 500mW, B=100..200, 120MHz	PCP	20tb	4a	-	Say
CES	2SC3649-S	Si-npn	HV, Sw, 180V, 1,5A, 500mW, B=140..280, 120MHz	PCP	20tb	4a	-	Say
CET	2SC3649-T	Si-npn	HV, Sw, 180V, 1,5A, 500mW, B=200..400, 120MHz	PCP	20tb	4a	-	Say
CF	2SC3650	Si-npn	AF-Amp, 30V, 1,2A, 500mW, B=800..3200, 220MHz	PCP	20tb	4a	-	Say

SMD code	Type	Function	Short description	Case	Pin.	St.	Sch.	Mnf.
CF	2SC3650	Si-npn	AF-Amp, 30V, 1,2A, 500mW, B=800..3200, 220MHz	PCP	20tb	4a	-	Say
CF	AP130-20Y	VR-IC	LDO, 2V±2%, 300mA	SOT-89	20ch	4b	VR1	Ana
CF	BCX69-10	Si-pnp	AF, 25/20V, 1A, 1W, B=85..160, >100MHz	SOT-89	20tb	4b	-	Inf
CF	RT9161A-42CX	VR-IC	LDO, 4.2V±2%, 500mA	SOT-89	20vl	4c	VR1	Rct
CF-	RT9161A-42PX	VR-IC	LDO, 4.2V±2%, 500mA	SOT-89	20vl	4c	VR1	Rct
CFC	BC869-10	Si-pnp	AF-Drv, 25V, 1A, 1W, B>160, >40MHz	SOT-89	20tb	4b	-	Phi
CFQ	2SD2150-Q	Si-npn	AF-Drv, 40V, 3A, 500mW, B=120..270, 290MHz	SOT-89	20tb	4b	-	Rhm
CFR	2SD2150-R	Si-npn	AF-Drv, 40V, 3A, 500mW, B=180..390, 290MHz	SOT-89	20tb	4b	-	Rhm
CFS	2SD2150-S	Si-npn	AF-Drv, 40V, 3A, 500mW, B=270..560, 290MHz	SOT-89	20tb	4b	-	Rhm
CG	2SC3651	Si-npn	AF-Amp, 120V, 200mA, 500mW, B=500..2000, 150MHz	PCP	20tb	4a	-	Say
CG	AP130-21Y	VR-IC	LDO, 2,1V±2%, 300mA	SOT-89	20ch	4b	VR1	Ana
CG	BCX69-16	Si-pnp	AF, 25/20V, 1A, 1W, B=100..250, >100MHz	SOT-89	20tb	4b	-	Inf
CG	RT9161A-50CX	VR-IC	LDO, 5.0V±2%, 500mA	SOT-89	20vl	4c	VR1	Rct
-CG	BCX69-16	Si-pnp	AF, 25/20V, 1A, 1W, B=100..250, >100MHz	SOT-89	20tb	4b	-	Zx
CG-	RT9161A-50PX	VR-IC	LDO, 5.0V±2%, 500mA	SOT-89	20vl	4c	VR1	Rct
CGC	BC869-16	Si-pnp	GP, 32V, 1A, 1,35W, B=100..250, >40MHz	SOT-89	20tb	4b	-	Phi
CGP	2SC5053-P	Si-npn	Sw, 60V, 1A, 500mW, B=82..180, >150MHz	SOT-89	20tb	4b	-	Rhm
CGQ	2SC5053-Q	Si-npn	Sw, 60V, 1A, 500mW, B=120..270, >150MHz	SOT-89	20tb	4b	-	Rhm
CGR	2SC5053-R	Si-npn	Sw, 60V, 1A, 500mW, B=180..390, >150MHz	SOT-89	20tb	4b	-	Rhm
CH	2SB1002-H	Si-pnp	AF, 70V, 1A, 1W, B=100..200, 150MHz	SOT-89	20tb	4b	-	Hit
CH	AP130-22Y	VR-IC	LDO, 2,2V±2%, 300mA	SOT-89	20ch	4b	VR1	Ana
CH	BCX69-25	Si-pnp	AF, 25/20V, 1A, 1W, B=160..375, >100MHz	SOT-89	20tb	4b	-	Inf
-CH	BCX69-25	Si-pnp	AF, 25/20V, 1A, 1W, B=160..375, >100MHz	SOT-89	20tb	4b	-	Zx
CHC	BC869-25	Si-pnp	GP, 32V, 1A, 1,35W, B=160..375, >40MHz	SOT-89	20tb	4b	-	Phi
CHD	2SC4272-D	Si-npn	27MHz-CB, 75V,1A, Pq=1,8W(27MHz), B=60..120, 250MHz	PCP	20tb	4a	-	Say
CHE	2SC4272-E	Si-npn	27MHz-CB, 75V,1A, Pq=1,8W(27MHz), B=100..200, 250MHz	PCP	20tb	4a	-	Say
CHF	2SC4272-F	Si-npn	27MHz-CB, 75V,1A, Pq=1,8W(27MHz), B=160..320, 250MHz	PCP	20tb	4a	-	Say
CI	AP130-23Y	VR-IC	LDO, 2,3V±2%, 300mA	SOT-89	20ch	4b	VR1	Ana
CIC	2SC4080-C	Si-npn	Vid, HF, 200V, 100mA, 500mW, B=40..80, 400MHz	SOT-89	20tb	4a	-	Say
CID	2SC4080-D	Si-npn	Vid, HF, 200V, 100mA, 500mW, B=60..120, 400MHz	SOT-89	20tb	4a	-	Say
CIE	2SC4080-E	Si-npn	Vid, HF, 200V, 100mA, 500mW, B=100..200, 400MHz	SOT-89	20tb	4a	-	Say
CIF	2SC4080-F	Si-npn	Vid, HF, 200V, 100mA, 500mW, B=160..320, 400MHz	SOT-89	20tb	4a	-	Say
CJ	2SB1002-J	Si-pnp	AF, 70V, 1A, 1W, B=160..320, 150MHz	SOT-89	20tb	4b	-	Hit
CJ	2SC4390	Si-npn	Hi-beta, lo-sat, 20V, 2A, 500mW, B=800..3200, 260MHz	PCP	20tb	4a	-	Say
CJ	AP130-24Y	VR-IC	LDO, 2,4V±2%, 300mA	SOT-89	20ch	4b	VR1	Ana
-CJ	BCX69	Si-pnp	AF, 25/20V, 1A, 1W, B=85..375, >100MHz	SOT-89	20tb	4b	-	Zx
CK	2SD999-K	Si-npn	AF-Drv, 30V, 1A, 2W, B=200..400, 130MHz	SOT-89	20tb	4b	-	Nec
CK	AP130-25Y	VR-IC	LDO, 2,5V±2%, 300mA	SOT-89	20ch	4b	VR1	Ana
CKR	2SC4520-R	Si-npn	Sw, Hi-Sp, 60V, 1,5A, 1.3W, B=100..200, 300MHz, 50/180ns	PCP	20tb	4a	-	Say
CKS	2SC4520-S	Si-npn	Sw, Hi-Sp, 60V, 1,5A, 1.3W, B=140..280, 300MHz, 50/180ns	PCP	20tb	4a	-	Say
CKT	2SC4520-T	Si-npn	Sw, Hi-Sp, 60V, 1,5A, 1.3W, B=200..400, 300MHz, 50/180ns	PCP	20tb	4a	-	Say
CL	2SD999-L	Si-npn	AF-Drv, 30V, 1A, 2W, B=135..270, 130MHz	SOT-89	20tb	4b	-	Nec
CL	AP130-26Y	VR-IC	LDO, 2,6V±2%, 300mA	SOT-89	20ch	4b	VR1	Ana
CLR	2SC4521-R	Si-npn	Sw, Hi-Sp, 60V, 3A, 1.5W, B=100..200, 300MHz, 50/180ns	PCP	20tb	4a	-	Say
CLS	2SC4521-S	Si-npn	Sw, Hi-Sp, 60V, 3A, 1.5W, B=140..280, 300MHz, 50/180ns	PCP	20tb	4a	-	Say
CLT	2SC4521-T	Si-npn	Sw, Hi-Sp, 60V, 3A, 1.5W, B=200..400, 300MHz, 50/180ns	PCP	20tb	4a	-	Say
CM	2SD999-M	Si-npn	AF-Drv, 30V, 1A, 2W, B=90..180, 130MHz	SOT-89	20tb	4b	-	Nec
CM	AP130-27Y	VR-IC	LDO, 2,7V±2%, 300mA	SOT-89	20ch	4b	VR1	Ana
CMC	2SC4504-C	Si-npn	Vid-Drv, 30V, 300mA, 500mW, B=40..80, 2.2GHz	PCP	20tb	4a	-	Say
CMD	2SC4504-D	Si-npn	Vid-Drv, 30V, 300mA, 500mW, B=60..120, 2.2GHz	PCP	20tb	4a	-	Say
CME	2SC4504-E	Si-npn	Vid-Drv, 30V, 300mA, 500mW, B=100..200, 2.2GHz	PCP	20tb	4a	-	Say
CN	AP130-28Y	VR-IC	LDO, 2,8V±2%, 300mA	SOT-89	20ch	4b	VR1	Ana
CN	RT9161-44CX	VR-IC	LDO, 4.4V±2%, 300mA	SOT-89	20vl	4c	VR1	Rct
CND	2SC4548-D	Si-npn	HV, Drv, 400V, 200mA, 1.3W, B=60..120, 70MHz	PCP	20tb	4a	-	Say
CNE	2SC4548-E	Si-npn	HV, Drv, 400V, 200mA, 1.3W, B=100..200, 70MHz	PCP	20tb	4a	-	Say
CO	2SC2881-O	Si-npn	HV, 120V, 80mA, 500mW, B=70..140, 120MHz	SC-62	20tb	4b	-	Tos
CO	AP130-29Y	VR-IC	LDO, 2,9V±2%, 300mA	SOT-89	20ch	4b	VR1	Ana
CP	2SB767-P	Si-pnp	AF, 80V, 1A, 1W, B=70..130, 120MHz	SC-62	20tb	4b	-	Pan
CP	2SC4705	Si-npn	AF, Amp, 60V, 200mA, 1.3W, 250MHz, B=800..3200	PCP	20tb	4a	-	Say
CP	AP130-30Y	VR-IC	LDO, 3V±2%, 300mA	SOT-89	20ch	4b	VR1	Ana
CQ	2SB767-Q	Si-pnp	AF, 80V, 1A, 1W, B=90..155, 120MHz	SC-62	20tb	4b	-	Pan
CQ	AP130-31Y	VR-IC	LDO, 3,1V±2%, 300mA	SOT-89	20ch	4b	VR1	Ana
CR	2SB767-R	Si-pnp	AF, 80V, 1A, 1W, B=130..200, 120MHz	SC-62	20tb	4b	-	Pan
CR	2SC4422	Si-npn	UHF, 15V, 50mA, 400mW, B=50..250, >4.5GHz	SOT-89	20tb	4b	-	Hit
CR	AP130-32Y	VR-IC	LDO, 3,2V±2%, 300mA	SOT-89	20ch	4b	VR1	Ana
CR	RT9161-165CX	VR-IC	LDO, 1.6V±2%, 300mA	SOT-89	20vl	4c	VR1	Rct
CS	2SB767-S	Si-pnp	AF, 80V, 1A, 1W, B=90..155, 120MHz	SC-62	20tb	4b	-	Pan
CS	2SD1870	Si-npn	Hi-beta, 30V, 1A, B=1000..3000	SOT-89	20tb	4b	-	Hit
CS	AP130-33Y	VR-IC	LDO, 3,3V±2%, 300mA	SOT-89	20ch	4b	VR1	Ana
CS	RT9161-195CX	VR-IC	LDO, 1.9V±2%, 300mA	SOT-89	20vl	4c	VR1	Rct
CT	2SD1472	Si-npn-Darl+Di	GP, 120V, 1,5A, B=2k..30k	SOT-89	20tb	4b	-	Hit
CT	AP130-34Y	VR-IC	LDO, 3,4V±2%, 300mA	SOT-89	20ch	4b	VR1	Ana
CT	RT9161-18CX	VR-IC	LDO, 1.8V±2%, 300mA	SOT-89	20vl	4c	VR1	Rct
CT-	RT9161-18PX	VR-IC	LDO, 1.8V±2%, 300mA	SOT-89	20vl	4c	VR1	Rct
CTS	2SC4984-S	Si-npn	AF, Amp, 15V, 300mA, 1.3W, B=140..280, 200MHz	PCP	20tb	4a	-	Say

SMD code	Type	Function	Short description	Case	Pin.	St.	Sch.	Mnf.
CTT	2SC4984-T	Si-npn	AF, Amp, 15V, 300mA, 1.3W, B=200..400, 200MHz	PCP	20tb	4a	-	Say
CTU	2SC4984-U	Si-npn	AF, Amp, 15V, 300mA, 1.3W, B=280..560, 200MHz	PCP	20tb	4a	-	Say
CU	2SC5069	Si-npn	AF, Drv, 30V, 2A, 1.5W, B=800..3200, 250MHz	PCP	20tb	4a	-	Say
CU	AP130-35Y	VR-IC	LDO, 3,5V±2%, 300mA	SOT-89	20ch	4b	VR1	Ana
CU	RT9161-50CX	VR-IC	LDO, 5.0V±2%, 300mA	SOT-89	20vl	4c	VR1	Rct
CU-	RT9161-50PX	VR-IC	LDO, 5.0V±2%, 300mA	SOT-89	20vl	4c	VR1	Rct
CV	AP130-36Y	VR-IC	LDO, 3,6V±2%, 300mA	SOT-89	20ch	4b	VR1	Ana
CW	AP130-37Y	VR-IC	LDO, 3,7V±2%, 300mA	SOT-89	20ch	4b	VR1	Ana
CX	AP130-38Y	VR-IC	LDO, 3,8V±2%, 300mA	SOT-89	20ch	4b	VR1	Ana
CY	2SC2881-Y	Si-npn	HV, 120V, 80mA, 500mW, B=120..240, 120MHz	SC-62	20tb	4b	-	Tos
CY	2SJ186	p-MOS*-e	V-MOS, 200V, 500mA, <12Ω(0,25A),12/32ns	SOT-89	20fi	4b	-	Hit
CY	AP130-39Y	VR-IC	LDO, 3,9V±2%, 300mA	SOT-89	20ch	4b	VR1	Ana
CY	RT9161-19CX	VR-IC	LDO, 1.9V±2%, 300mA	SOT-89	20vl	4c	VR1	Rct
CYD	2SC5229-D	Si-npn	VHF/UHF, LN, 20V, 70mA, 700mW, B=60..120, 7GHz	PCP	20tb	4a	-	Say
CYE	2SC5229-E	Si-npn	VHF/UHF, LN, 20V, 70mA, 700mW, B=90..180, 7GHz	PCP	20tb	4a	-	Say
CYF	2SC5229-F	Si-npn	VHF/UHF, LN, 20V, 70mA, 700mW, B=135..270, 7GHz	PCP	20tb	4a	-	Say
CZ	AP130-40Y	VR-IC	LDO, 4V±2%, 300mA	SOT-89	20ch	4b	VR1	Ana
CZD	2SC5347-D	Si-npn	UHF-Amp, 20V, 150mA, 1,3W, B=60..120, 4,7GHz	SOT-89	20tb	4a	-	Say
CZE	2SC5347-E	Si-npn	UHF-Amp, 20V, 150mA, 1,3W, B=90..180, 4,7GHz	SOT-89	20tb	4a	-	Say
CZF	2SC5347-F	Si-npn	UHF-Amp, 20V, 150mA, 1,3W, B=130..270, 4,7GHz	SOT-89	20tb	4a	-	Say
D0	TC54VC3002MB	CMOS-IC	Voltage Detector 3.0V±2%, -Reset Push-pull output	SOT-89	20vda	4b	VD7	Tcs
D0	XC61CC3002P	CMOS-IC	Voltage Detector 3V, Reset Push-pull output	SOT-89	20vda	4b	VD7	Tor
D05	XC61FC3012P	CMOS-IC	Voltage Detector 3V, Reset Push-pull output, 200ms	SOT-89	20vda	4b	VD7	Tor
D06	XC61FC3042P	CMOS-IC	Voltage Detector 3V, Reset Push-pull output, 400ms	SOT-89	20vda	4b	VD7	Tor
D07	XC61FC3052P	CMOS-IC	Voltage Detector 3V, Reset Push-pull output, 50ms	SOT-89	20vda	4b	VD7	Tor
D1	TC54VC3102MB	CMOS-IC	Voltage Detector 3.1V±2%, -Reset Push-pull output	SOT-89	20vda	4b	VD7	Tcs
D1	XC61CC3102P	CMOS-IC	Voltage Detector 3,1V, Reset Push-pull output	SOT-89	20vda	4b	VD7	Tor
D15	XC61FC3112P	CMOS-IC	Voltage Detector 3,1V, Reset Push-pull output, 200ms	SOT-89	20vda	4b	VD7	Tor
D16	XC61FC3142P	CMOS-IC	Voltage Detector 3,1V, Reset Push-pull output, 400ms	SOT-89	20vda	4b	VD7	Tor
D17	XC61FC3152P	CMOS-IC	Voltage Detector 3,1V, Reset Push-pull output, 50ms	SOT-89	20vda	4b	VD7	Tor
D2	TC54VC3202MB	CMOS-IC	Voltage Detector 3.2V±2%, -Reset Push-pull output	SOT-89	20vda	4b	VD7	Tcs
D2	XC61CC3202P	CMOS-IC	Voltage Detector 3,2V, Reset Push-pull output	SOT-89	20vda	4b	VD7	Tor
D25	XC61FC3212P	CMOS-IC	Voltage Detector 3,2V, Reset Push-pull output, 200ms	SOT-89	20vda	4b	VD7	Tor
D26	XC61FC3242P	CMOS-IC	Voltage Detector 3,2V, Reset Push-pull output, 400ms	SOT-89	20vda	4b	VD7	Tor
D27	XC61FC3252P	CMOS-IC	Voltage Detector 3,2V, Reset Push-pull output, 50ms	SOT-89	20vda	4b	VD7	Tor
D2A	S-80844KLUA	CMOS-IC	Voltage Detector 4.45V, -Reset Push-pull output	SOT-89	20vda	4b	VD7	Sei
D2B	S-80824KNUA	CMOS-IC	Voltage Detector 2.45V, -Reset Open drain output	SOT-89	20vda	4b	VD6	Sei
D2C	S-80846KNUA	CMOS-IC	Voltage Detector 4.65V, -Reset Open drain output	SOT-89	20vda	4b	VD6	Sei
D3	TC54VC3302MB	CMOS-IC	Voltage Detector 3.3V±2%, -Reset Push-pull output	SOT-89	20vda	4b	VD7	Tcs
D3	XC61CC3302P	CMOS-IC	Voltage Detector 3,3V, Reset Push-pull output	SOT-89	20vda	4b	VD7	Tor
D35	XC61FC3312P	CMOS-IC	Voltage Detector 3,3V, Reset Push-pull output, 200ms	SOT-89	20vda	4b	VD7	Tor
D36	XC61FC3342P	CMOS-IC	Voltage Detector 3,3V, Reset Push-pull output, 400ms	SOT-89	20vda	4b	VD7	Tor
D37	XC61FC3352P	CMOS-IC	Voltage Detector 3,3V, Reset Push-pull output, 50ms	SOT-89	20vda	4b	VD7	Tor
D4	TC54VC3402MB	CMOS-IC	Voltage Detector 3.4V±2%, -Reset Push-pull output	SOT-89	20vda	4b	VD7	Tcs
D4	XC61CC3402P	CMOS-IC	Voltage Detector 3,4V, Reset Push-pull output	SOT-89	20vda	4b	VD7	Tor
D45	XC61FC3412P	CMOS-IC	Voltage Detector 3,4V, Reset Push-pull output, 200ms	SOT-89	20vda	4b	VD7	Tor
D46	XC61FC3442P	CMOS-IC	Voltage Detector 3,4V, Reset Push-pull output, 400ms	SOT-89	20vda	4b	VD7	Tor
D47	XC61FC3452P	CMOS-IC	Voltage Detector 3,4V, Reset Push-pull output, 50ms	SOT-89	20vda	4b	VD7	Tor
D5	TC54VC3502MB	CMOS-IC	Voltage Detector 3.5V±2%, -Reset Push-pull output	SOT-89	20vda	4b	VD7	Tcs
D5	XC61CC3502P	CMOS-IC	Voltage Detector 3,5V, Reset Push-pull output	SOT-89	20vda	4b	VD7	Tor
D55	XC61FC3512P	CMOS-IC	Voltage Detector 3,5V, Reset Push-pull output, 200ms	SOT-89	20vda	4b	VD7	Tor
D56	XC61FC3542P	CMOS-IC	Voltage Detector 3,5V, Reset Push-pull output, 400ms	SOT-89	20vda	4b	VD7	Tor
D57	XC61FC3552P	CMOS-IC	Voltage Detector 3,5V, Reset Push-pull output, 50ms	SOT-89	20vda	4b	VD7	Tor
D6	TC54VC3602MB	CMOS-IC	Voltage Detector 3.6V±2%, -Reset Push-pull output	SOT-89	20vda	4b	VD7	Tcs
D6	XC61CC3602P	CMOS-IC	Voltage Detector 3,6V, Reset Push-pull output	SOT-89	20vda	4b	VD7	Tor
D65	XC61FC3612P	CMOS-IC	Voltage Detector 3,6V, Reset Push-pull output, 200ms	SOT-89	20vda	4b	VD7	Tor
D66	XC61FC3642P	CMOS-IC	Voltage Detector 3,6V, Reset Push-pull output, 400ms	SOT-89	20vda	4b	VD7	Tor
D67	XC61FC3652P	CMOS-IC	Voltage Detector 3,6V, Reset Push-pull output, 50ms	SOT-89	20vda	4b	VD7	Tor
D7	TC54VC3702MB	CMOS-IC	Voltage Detector 3.7V±2%, -Reset Push-pull output	SOT-89	20vda	4b	VD7	Tcs
D7	XC61CC3702P	CMOS-IC	Voltage Detector 3,7V, Reset Push-pull output	SOT-89	20vda	4b	VD7	Tor
D75	XC61FC3712P	CMOS-IC	Voltage Detector 3,7V, Reset Push-pull output, 200ms	SOT-89	20vda	4b	VD7	Tor
D76	XC61FC3742P	CMOS-IC	Voltage Detector 3,7V, Reset Push-pull output, 400ms	SOT-89	20vda	4b	VD7	Tor
D77	XC61FC3752P	CMOS-IC	Voltage Detector 3,7V, Reset Push-pull output, 50ms	SOT-89	20vda	4b	VD7	Tor
D8	TC54VC3802MB	CMOS-IC	Voltage Detector 3.8V±2%, -Reset Push-pull output	SOT-89	20vda	4b	VD7	Tcs
D8	XC61CC3802P	CMOS-IC	Voltage Detector 3,8V, Reset Push-pull output	SOT-89	20vda	4b	VD7	Tor
D85	XC61FC3812P	CMOS-IC	Voltage Detector 3,8V, Reset Push-pull output, 200ms	SOT-89	20vda	4b	VD7	Tor
D86	XC61FC3842P	CMOS-IC	Voltage Detector 3,8V, Reset Push-pull output, 400ms	SOT-89	20vda	4b	VD7	Tor
D87	XC61FC3852P	CMOS-IC	Voltage Detector 3,8V, Reset Push-pull output, 50ms	SOT-89	20vda	4b	VD7	Tor
D882GR	WTM882-GR	Si-npn	GP, 40V, 3A, 500mW, B=200..400, 80MHz	SOT-89	20tb	4b	-	Wtr
D882O	WTM882-O	Si-npn	GP, 40V, 3A, 500mW, B=100..200, 80MHz	SOT-89	20tb	4b	-	Wtr
D882R	WTM882-R	Si-npn	GP, 40V, 3A, 500mW, B=60..120, 80MHz	SOT-89	20tb	4b	-	Wtr
D882Y	WTM882-Y	Si-npn	GP, 40V, 3A, 500mW, B=160..320, 80MHz	SOT-89	20tb	4b	-	Wtr
D9	TC54VC3902MB	CMOS-IC	Voltage Detector 3.9V±2%, -Reset Push-pull output	SOT-89	20vda	4b	VD7	Tcs
D9	XC61CC3902P	CMOS-IC	Voltage Detector 3,9V, Reset Push-pull output	SOT-89	20vda	4b	VD7	Tor
D95	XC61FC3912P	CMOS-IC	Voltage Detector 3,9V, Reset Push-pull output, 200ms	SOT-89	20vda	4b	VD7	Tor

SMD code	Type	Function	Short description	Case	Pin.	St.	Sch.	Mnf.
D96	XC61FC3942P	CMOS-IC	Voltage Detector 3,9V, Reset Push-pull output, 400ms	SOT-89	20vda	4b	VD7	Tor
D97	XC61FC3952P	CMOS-IC	Voltage Detector 3,9V, Reset Push-pull output, 50ms	SOT-89	20vda	4b	VD7	Tor
DA	2SD1418-DA	Si-npn	AF, 120V, 1A, 1W, B=60..120, >100MHz	SOT-89	20tb	4b	-	Hit
DA	2SD1618	Si-npn	AF, Lo-sat, 20V, 700mA, 250MHz	SOT-89	20tb	4a	-	Say
DA	BF622	Si-npn	Vid, 250V, 50mA, 1,25W, B>50, >60MHz	SOT-89	20tb	4b	-	Phi,Sie
DAP	2SD1664-P	Si-npn	AF-Drv, 40V, 1A, 500mW, B=82..180, >150MHz	SOT-89	20tb	4b	-	Rhm
DAQ	2SD1664-Q	Si-npn	AF-Drv, 40V, 1A, 500mW, B=120..270, >150MHz	SOT-89	20tb	4b	-	Rhm
DAR	2SD1664-R	Si-npn	AF-Drv, 40V, 1A, 500mW, B=180..390, >150MHz	SOT-89	20tb	4b	-	Rhm
DB	2SD1418-DB	Si-npn	AF, 120V, 1A, 1W, B=100..200, >100MHz	SOT-89	20tb	4b	-	Hit
DB	BF623	Si-pnp	Vid, 250V, 50mA, 1,25W, B>50, >60MHz	SOT-89	20tb	4b	-	Phi,Sie
DBP	2SD1766B-P	Si-npn	AF-Drv, 40V, 2A, 500mW, B=82..180, >100MHz	SC-62	20tb	4b	-	Rhm
DBQ	2SD1766B-Q	Si-npn	AF-Drv, 40V, 2A, 500mW, B=120..270, >100MHz	SC-62	20tb	4b	-	Rhm
DBR	2SD1619-R	Si-npn	AF-Amp, 25V, 1A, 500mW, B=100..200, 180MHz	PCP	20tb	4a	-	Say
DBR	2SD1766B-R	Si-npn	AF-Drv, 40V, 2A, 500mW, B=180..390, >100MHz	SC-62	20tb	4b	-	Rhm
DBS	2SD1619-S	Si-npn	AF-Amp, 25V, 1A, 500mW, B=140..280, 180MHz	PCP	20tb	4a	-	Say
DBT	2SD1619-T	Si-npn	AF-Amp, 25V, 1A, 500mW, B=200..400, 180MHz	PCP	20tb	4a	-	Say
DBU	2SD1619-U	Si-npn	AF-Amp, 25V, 1A, 500mW, B=280..560, 180MHz	PCP	20tb	4a	-	Say
DC	2SC3444-C	Si-npn	Relay-Drv, 60V, 1A, 500mW, B=55..110, 80MHz	SC-62	20tb	4a	-	Mit
DC	2SD1418-DC	Si-npn	AF, 120V, 1A, 1W, B=160..320, >100MHz	SOT-89	20tb	4b	-	Hit
DC	2SD1620	Si-npn	Strobe, 30V, 3A, 500mW, B=1400..210, 200MHz	PCP	20tb	4a	-	Say
DC	BF620	Si-npn	Vid, 300V, 50mA, 1,25W, B>50, >60MHz	SOT-89	20tb	4b	-	Phi
DC	BFN20	Si-npn	Vid, 300V, 20..50mA, >60MHz	SOT-89	20tb	4b	-	Sie
DCP	2SD1767-P	Si-npn	GP, AF, 80V, 700mA, 500mW, B=82..180, >120MHz	SC-62	20tb	4b	-	Rhm
DCQ	2SD1767-Q	Si-npn	GP, AF, 80V, 700mA, 500mW, B=120..270, >120MHz	SC-62	20tb	4b	-	Rhm
DCR	2SD1767-R	Si-npn	GP, AF, 80V, 700mA, 500mW, B=180..390, >120MHz	SC-62	20tb	4b	-	Rhm
DD	2SC3444-D	Si-npn	Relay-Drv, 60V, 1A, 500mW, B=90..180, 80MHz	SC-62	20tb	4a	-	Mit
DD	2SD1419-DD	Si-npn	AF, 120V, 1A, 1W, B=60..120, >100MHz	SOT-89	20tb	4b	-	Hit
DD	BFN16	Si-npn	Vid, 250V, 0,2A, >60MHz	SOT-89	20tb	4b	-	Sie,Zx
DDP	2SD1766D-P	Si-npn	AF-Drv, 40V, 2A, 500mW, B=82..180, >100MHz	SC-62	20tb	4b	-	Rhm
DDQ	2SD1766D-Q	Si-npn	AF-Drv, 40V, 2A, 500mW, B=120..270, >100MHz	SC-62	20tb	4b	-	Rhm
DDR	2SD1621-R	Si-npn	Drv, 30V, 2A, 500mW, B=100..200, 150MHz	PCP	20tb	4a	-	Say
DDR	2SD1766D-R	Si-npn	AF-Drv, 40V, 2A, 500mW, B=180..390, >100MHz	SC-62	20tb	4b	-	Rhm
DDS	2SD1621-S	Si-npn	Drv, 30V, 2A, 500mW, B=140..280, 150MHz	PCP	20tb	4a	-	Say
DDT	2SD1621-T	Si-npn	Drv, 30V, 2A, 500mW, B=200..400, 150MHz	PCP	20tb	4a	-	Say
DDU	2SD1621-U	Si-npn	Drv, 30V, 2A, 500mW, B=280..560, 150MHz	PCP	20tb	4a	-	Say
DE	2SC3444-E	Si-npn	Relay-Drv, 60V, 1A, 500mW, B=150..300, 80MHz	SC-62	20tb	4a	-	Mit
DE	2SD1419-DE	Si-npn	AF, 120V, 1A, 1W, B=100..200, >100MHz	SOT-89	20tb	4b	-	Hit
DE	2SD1834	Si-npn-Darl	AF-Drv, 60V, 1A, 500mW, B>2000	SOT-89	20tb	4b	-	Rhm
DE	BFN18	Si-npn	Vid, 300V, 200mA, 1W, B>30, >70MHz	SOT-89	20tb	4b	-	Sie
DER	2SD1622-R	Si-npn	AF, Amp, 60V, 1A, 500mW, B=100..200, 150MHz	PCP	20tb	4a	-	Say
DES	2SD1622-S	Si-npn	AF, Amp, 60V, 1A, 500mW, B=140..280, 150MHz	PCP	20tb	4a	-	Say
DET	2SD1622-T	Si-npn	AF, Amp, 60V, 1A, 500mW, B=200..400, 150MHz	PCP	20tb	4a	-	Say
DEU	2SD1622-U	Si-npn	AF, Amp, 60V, 1A, 500mW, B=280..560, 150MHz	PCP	20tb	4a	-	Say
DF	BF621	Si-pnp	Vid, 300V, 50mA, 1,25W, B>50, >60MHz	SOT-89	20tb	4b	-	Phi
DF	BFN21	Si-pnp	Vid, 300V, 20..50mA, >60MHz	SOT-89	20tb	4b	-	Sie
DF_	2SD1898	Si-npn	AF-Drv, 80V, 1A, 2W, B=82..390, >100MHz	SOT-89	20tb	4b	-	Rhm
DFP	2SD1898-P	Si-npn	GP, 100V, 1A, 500mW, 100MHz, B=82..180	SOT-89	20tb	4b		Rhm
DFQ	2SD1898-Q	Si-npn	GP, 100V, 1A, 500mW, 100MHz, B=120..270	SOT-89	20tb	4b		Rhm
DFR	2SD1623-R	Si-npn	Drv, 60V, 2A, 200mW, B=100..200, 150MHz	PCP	20tb	4a	-	Say
DFR	2SD1898-R	Si-npn	GP, 100V, 1A, 500mW, 100MHz, B=180..390	SOT-89	20tb	4b		Rhm
DFS	2SD1623-S	Si-npn	Drv, 60V, 2A, 200mW, B=140..280, 150MHz	PCP	20tb	4a	-	Say
DFT	2SD1623-T	Si-npn	Drv, 60V, 2A, 200mW, B=200..400, 150MHz	PCP	20tb	4a	-	Say
DFU	2SD1623-U	Si-npn	Drv, 60V, 2A, 200mW, B=280..560, 150MHz	PCP	20tb	4a	-	Say
DG	BFN17	Si-pnp	Vid, 250V, 200mA, 1W, B>40, >100MHz	SOT-89	20tb	4b	-	Sie,Zx
DGQ	2SD1963-Q	Si-npn	AF-Drv, 50V, 3A, 500mW, B=120..270, >150MHz	SOT-89	20tb	4b	-	Rhm
DGR	2SD1624-R	Si-npn	Drv, 60V, 3A, 500mW, B=100..200, 150MHz	PCP	20tb	4a	-	Say
DGR	2SD1963-R	Si-npn	AF-Drv, 50V, 3A, 500mW, B=180..390, >150MHz	SOT-89	20tb	4b	-	Rhm
DGS	2SD1624-S	Si-npn	Drv, 60V, 3A, 500mW, B=140..280, 150MHz	PCP	20tb	4a	-	Say
DGS	2SD1963-S	Si-npn	AF-Drv, 50V, 3A, 500mW, B=270..560, >150MHz	SOT-89	20tb	4b	-	Rhm
DGT	2SD1624-T	Si-npn	Drv, 60V, 3A, 500mW, B=280..560, 150MHz	PCP	20tb	4a	-	Say
DGU	2SD1624-U	Si-npn	Drv, 60V, 3A, 500mW, B=280..560, 150MHz	PCP	20tb	4a	-	Say
DH	2SB1025-H	Si-pnp	AF, 120V, 1A, 1W, B=60..120, >100MHz	SOT-89	20tb	4b	-	Hit
DH	2SD1625	Si-npn-Darl	Drv, 80V, 700mA, 500mW, B>5000, 200MHz	PCP	20tb	4a	-	Say
DH	BFN19	Si-pnp	Vid, 300V, 200mA, 1W, B>30, >100MHz	SOT-89	20tb	4b	-	Sie
DH	RXTA28	Si-npn-Darl	GP, 80V, 500mA, 500mW, B>10000, >100MHz	SOT-89	20tb	4b		Rhm
DI	2SD1626	Si-npn-Darl	Drv, 80V, 1,5A, 500mW, B>4000, 120MHz	PCP	20tb	4a	-	Say
DJ	2SB1025-J	Si-pnp	AF, 120V, 1A, 1W, B=100..200, >100MHz	SOT-89	20tb	4b	-	Hit
DJ	2SD1627	Si-npn-Darl	Drv, 30V, 2A, 500mW, B>4000, 120MHz	PCP	20tb	4a	-	Say
DK	2SB1025-K	Si-pnp	AF, 120V, 1A, 1W, B=160..320, >100MHz	SOT-89	20tb	4b	-	Hit
DK	2SB798-K	Si-pnp	AF-Amp, 30V, 1A, 2W, 110MHz, B=90..180	SOT-89	20tb			Nec
DK	2SD1628-E	Si-npn	Sw, 60V, 5A, 500mA, B=120..200, 120MHz, 30/340ns	PCP	20tb	4a	-	Say
DK	2SD1628-F	Si-npn	Sw, 60V, 5A, 500mA, B=160..320, 120MHz, 30/340ns	PCP	20tb	4a	-	Say
DK	2SD1628-G	Si-npn	Sw, 60V, 5A, 500mA, B=280..560, 120MHz, 30/340ns	PCP	20tb	4a	-	Say
DKP	2SC4672-P	Si-npn	AF-Drv, 60V, 2A, 500mW, B=82..180, >210MHz	SOT-89	20tb	4b	-	Rhm
DKQ	2SC4672-Q	Si-npn	AF-Drv, 60V, 2A, 500mW, B=120..270, >210MHz	SOT-89	20tb	4b	-	Rhm

SMD code	Type	Function	Short description	Case	Pin.	St.	Sch.	Mnf.
DL	2SB1026-L	Si-pnp	AF, 120V, 1A, 1W, B=60..120, >100MHz	SOT-89	20tb	4b	-	Hit
DL	2SB798-L	Si-pnp	AF-Amp, 30V, 1A, 2W, 110MHz, B=135..270	SOT-89	20tb			Nec
DL	2SD2099	Si-npn-Dg+D	Mtr-Drv, 40V, 3A, 1,5W, B>70, 100KHz, R1=90Ω, R2=800Ω	PCP	20tb	4a	-	Say
DLN	2SD2167-N	Si-npn	Rel-Drv, 31V, 2A, 0.5W, B=56..120, >100MHz, Z-Di (C->B)	SOT-89	20tb	4b	-	Rhm
DLP	2SD2167-P	Si-npn	Rel-Drv, 31V, 2A, 0.5W, B=82..180, >100MHz, Z-Di (C->B)	SOT-89	20tb	4b	-	Rhm
DLQ	2SD2167-Q	Si-npn	Rel-Drv, 31V, 2A, 0.5W, B=120..270, >100MHz, Z-Di (C->B)	SOT-89	20tb	4b	-	Rhm
DM	2SB1026-M	Si-pnp	AF, 120V, 1A, 1W, B=100..200, >100MHz	SOT-89	20tb	4b	-	Hit
DM	2SB798-M	Si-pnp	AF-Amp, 30V, 1A, 2W, 110MHz, B=200..400	SOT-89	20tb			Nec
DM	2SD1998	Si-npn-Dg+D	Motor Drv, 40V, 3A, 1,5W, B>70, 100MHz, R2=800Ω	PCP	20tb	4a	-	Say
DM	2SD2170	Si-npn-Darl	AF, 90V, 2A, 500mW, B=1000..10000, >80MHz	SOT-89	20tb	4b	-	Rhm
DN	2SD1999	Si-npn-Dg+D	Motor Drv, 25V, 4A, 1,5W, B>70, 200MHz, R2=1,5kΩ	PCP	20tb	4a	-	Say
DNU	2SD2153-U	Si-npn	Hi-beta, 30, 2A, 500mW, 110MHz, B=560..1200	MPT3	20tb	4b		Rhm
DNV	2SD2153-V	Si-npn	Hi-beta, 30, 2A, 500mW, 110MHz, B=820..1800	MPT3	20tb	4b		Rhm
DNW	2SD2153-W	Si-npn	Hi-beta, 30, 2A, 500mW, 110MHz, B=1200..2700	MPT3	20tb	4b		Rhm
DO	2SA1201-O	Si-pnp	HV, 120V, 80mA, 500mW, B=70..140, 120MHz	SC-62	20tb	4b	-	Tos
DO	2SD1997	Si-npn-Dg+D	Mtr-Drv, 40V, 3A, 1,5W, B>70, 100MHz, R1=160Ω, R2=0,8k	PCP	20tb	4a	-	Say
DP	2SB789-P	Si-pnp	AF-Drv, 100V, 1A, 1W, B=60..120, 120MHz	SC-62	20tb	4b	-	Pan
DP	2SD2100	Si-npn-Dg+D	Motor Drv, 25V, 2A, 1,3W, B>70, 200MHz, R2=1,6kΩ	PCP	20tb	4a	-	Say
DP	2SD2195	Si-npn-Darl+Di	GP, 100/100V, 2A, B=1000..10000	SOT-89	20tb	4b	-	Rhm
DP	HQ1L2N	Si-pnp-Digi	Sw, 20V, 2A, 2W, R1/R2=0k47/4k7	SOT-89	20tb	4b	-	Nec
DPE	XC6214P152PR	VR-IC	LDO, 1.5V±2%, 500mA	SOT-89	20vl	4e	VR1	Tor
DPF	XC6214P162PR	VR-IC	LDO, 1.6V±2%, 500mA	SOT-89	20vl	4e	VR1	Tor
DPH	XC6214P172PR	VR-IC	LDO, 1.7V±2%, 500mA	SOT-89	20vl	4e	VR1	Tor
DPK	XC6214P182PR	VR-IC	LDO, 1.8V±2%, 500mA	SOT-89	20vl	4e	VR1	Tor
DPL	XC6214P192PR	VR-IC	LDO, 1.9V±2%, 500mA	SOT-89	20vl	4e	VR1	Tor
DPM	XC6214P202PR	VR-IC	LDO, 2V±2%, 500mA	SOT-89	20vl	4e	VR1	Tor
DPN	XC6214P212PR	VR-IC	LDO, 2.1V±2%, 500mA	SOT-89	20vl	4e	VR1	Tor
DPP	XC6214P222PR	VR-IC	LDO, 2.2V±2%, 500mA	SOT-89	20vl	4e	VR1	Tor
DPR	XC6214P232PR	VR-IC	LDO, 2.3V±2%, 500mA	SOT-89	20vl	4e	VR1	Tor
DPS	XC6214P242PR	VR-IC	LDO, 2.4V±2%, 500mA	SOT-89	20vl	4e	VR1	Tor
DPT	XC6214P252PR	VR-IC	LDO, 2.5V±2%, 500mA	SOT-89	20vl	4e	VR1	Tor
DPU	XC6214P262PR	VR-IC	LDO, 2.6V±2%, 500mA	SOT-89	20vl	4e	VR1	Tor
DPV	XC6214P272PR	VR-IC	LDO, 2.7V±2%, 500mA	SOT-89	20vl	4e	VR1	Tor
DPX	XC6214P282PR	VR-IC	LDO, 2.8V±2%, 500mA	SOT-89	20vl	4e	VR1	Tor
DPY	XC6214P292PR	VR-IC	LDO, 2.9V±2%, 500mA	SOT-89	20vl	4e	VR1	Tor
DPZ	XC6214P302PR	VR-IC	LDO, 3V±2%, 500mA	SOT-89	20vl	4e	VR1	Tor
DQ	2SB789-Q	Si-pnp	AF-Drv, 100V, 1A, 1W, B=90.155, 120MHz	SC-62	20tb	4b	-	Pan
DQ	2SD2176	Si-npn-Darl+Di	Motor-Drv, 50V, 1,2A, 1,3W, B=1000..2000, Z-Di(B > C)	PCP	20tb	4a	-	Say
DQ	HQ1A3M	Si-pnp-Digi	Sw, 20V, 2A, 2W, R1/R2=1k/1k	SOT-89	20tb	4b	-	Nec
DQN	2SD2211-N	Si-npn	AF, Sw, 160V, 1.5A, 500mW, B=56..120, >80MHz	SOT-89	20tb	4b	-	Rhm
DQP	2SD2211-P	Si-npn	AF, Sw, 160V, 1.5A, 500mW, B=82..180, >80MHz	SOT-89	20tb	4b	-	Rhm
DQQ	2SD2211-Q	Si-npn	AF, Sw, 160V, 1,5A, 500mW, B=120..270, >80MHz	SOT-89	20tb	4b	-	Rhm
DR	2SB789-R	Si-pnp	AF-Drv, 100V, 1A, 1W, B=130..220, 120MHz	SC-62	20tb	4b	-	Pan
DR	2SC4643	Si-npn	UHF, 15V, 50mA, 400mW, B=40..250, >5.5GHz	SOT-89	20tb	4b	-	Hit
DR	2SD2212	Si-npn-Darl+Di	60V, 2/3A, 80MHz, B>1000, Z-Di(B ->C)	SOT-89	20tb	4b	-	Rhm
DR	2SD2261	Si-npn-Darl+Di	Motor Drv, 80V, 2.5A, 1.5W, B=2000..30000	PCP	20tb	4a	-	Say
DR	HQ1F3M	Si-pnp-Digi	Sw, 20V, 2A, 2W, R1/R2=0k22/2k2	SOT-89	20tb	4b	-	Nec
DR0	XC6214P312PR	VR-IC	LDO, 3.1V±2%, 500mA	SOT-89	20vl	4e	VR1	Tor
DR1	XC6214P322PR	VR-IC	LDO, 3.2V±2%, 500mA	SOT-89	20vl	4e	VR1	Tor
DR2	XC6214P332PR	VR-IC	LDO, 3.3V±2%, 500mA	SOT-89	20vl	4e	VR1	Tor
DR3	XC6214P342PR	VR-IC	LDO, 3.4V±2%, 500mA	SOT-89	20vl	4e	VR1	Tor
DR4	XC6214P352PR	VR-IC	LDO, 3.5V±2%, 500mA	SOT-89	20vl	4e	VR1	Tor
DR5	XC6214P362PR	VR-IC	LDO, 3.6V±2%, 500mA	SOT-89	20vl	4e	VR1	Tor
DR6	XC6214P372PR	VR-IC	LDO, 3.7V±2%, 500mA	SOT-89	20vl	4e	VR1	Tor
DR7	XC6214P382PR	VR-IC	LDO, 3.8V±2%, 500mA	SOT-89	20vl	4e	VR1	Tor
DR8	XC6214P392PR	VR-IC	LDO, 3.9V±2%, 500mA	SOT-89	20vl	4e	VR1	Tor
DR9	XC6214P402PR	VR-IC	LDO, 4V±2%, 500mA	SOT-89	20vl	4e	VR1	Tor
DRA	XC6214P412PR	VR-IC	LDO, 4.1V±2%, 500mA	SOT-89	20vl	4e	VR1	Tor
DRB	XC6214P422PR	VR-IC	LDO, 4.2V±2%, 500mA	SOT-89	20vl	4e	VR1	Tor
DRC	XC6214P432PR	VR-IC	LDO, 4.3V±2%, 500mA	SOT-89	20vl	4e	VR1	Tor
DRD	XC6214P442PR	VR-IC	LDO, 4.4V±2%, 500mA	SOT-89	20vl	4e	VR1	Tor
DRE	XC6214P452PR	VR-IC	LDO, 4.5V±2%, 500mA	SOT-89	20vl	4e	VR1	Tor
DRF	XC6214P462PR	VR-IC	LDO, 4.6V±2%, 500mA	SOT-89	20vl	4e	VR1	Tor
DRH	XC6214P472PR	VR-IC	LDO, 4.7V±2%, 500mA	SOT-89	20vl	4e	VR1	Tor
DRK	XC6214P482PR	VR-IC	LDO, 4.8V±2%, 500mA	SOT-89	20vl	4e	VR1	Tor
DRL	XC6214P492PR	VR-IC	LDO, 4.9V±2%, 500mA	SOT-89	20vl	4e	VR1	Tor
DRN	XC6214P502PR	VR-IC	LDO, 5V±2%, 500mA	SOT-89	20vl	4e	VR1	Tor
DS	2SB789-S	Si-pnp	AF-Drv, 100V, 1A, 1W, B=170..340, 120MHz	SC-62	20tb	4b	-	Pan
DS	2SD1946	Si-npn	Hi-beta, 15V, 1A, B=800	SOT-89	20tb	4b	-	Hit
DS	HQ1F3P	Si-pnp-Digi	Sw, 20V, 2A, 2W, R1/R2=2k2/10k	SOT-89	20tb	4b	-	Nec
DT	HQ1L2Q	Si-pnp-Digi	Sw, 20V, 2A, 2W, R1/R2=4k7/10k	SOT-89	20tb	4b	-	Nec
DTP	2SD2391-P	Si-npn	AF, 60V, 2A, 500mW, B=82..180, >210MHz	SOT-89	20tb	4b	-	Rhm
DTQ	2SD2391-Q	Si-npn	AF, 60V, 2A, 500mW, B=120..270, >210MHz	SOT-89	20tb	4b	-	Rhm
DU	HQ1F2Q	Si-pnp-Digi	Sw, 20V, 2A, 2W, R1/R2=10k/10k	SOT-89	20tb	4b	-	Nec
DVV	2SD2537-V	Si-npn	Hi-beta, 30V, 2A, 2W, 200MHz, B=820..1800	MPT3	20tb	4b		Rhm

SMD code	Type	Function	Short description	Case	Pin.	St.	Sch.	Mnf.
DVW	2SD2537-W	Si-npn	Hi-beta, 30V, 2A, 2W, 200MHz, B=1200..2700	MPT3	20tb	4b		Rhm
DX	HQ1A4A	Si-pnp-Digi	Sw, 20V, 2A, 2W, R2=10k	SOT-89	20tb	4b	-	Nec
DY	2SA1201-Y	Si-pnp	HV, 120V, 80mA, 500mW, B=120..240, 120MHz	SC-62	20tb	4b	-	Tos
DY	2SK1579	n-MOS*-e	V-MOS, Rgate, 12V, ±2A, 500/1500ns	SOT-89	20fa	4b	-	Hit
E0	TC54VC4002MB	CMOS-IC	Voltage Detector 4.0V±2%, -Reset Push-pull output	SOT-89	20vda	4b	VD7	Tcs
E0	XC61CC4002P	CMOS-IC	Voltage Detector 4V, Reset Push-pull output	SOT-89	20vda	4b	VD7	Tor
E01	DTDG14GP	Si-npn-Digi	Sw, 60V, 1A, 500mW, B>300, >80MHz, R2=10k	SOT-89	20tb	4b	-	Rhm
E02	DTDG23YP	Si-npn-Digi	Sw, 50V, 1A, 1,5mW, 250MHz, R1/R2=4k7/4k7+Z-Diode	MPT3	20tb	4b	-	Rhm
E05	XC61FC4012P	CMOS-IC	Voltage Detector 4V, Reset Push-pull output, 200ms	SOT-89	20vda	4b	VD7	Tor
E06	XC61FC4042P	CMOS-IC	Voltage Detector 4V, Reset Push-pull output, 400ms	SOT-89	20vda	4b	VD7	Tor
E07	XC61FC4052P	CMOS-IC	Voltage Detector 4V, Reset Push-pull output, 50ms	SOT-89	20vda	4b	VD7	Tor
E1	TC54VC4102MB	CMOS-IC	Voltage Detector 4.1V±2%, -Reset Push-pull output	SOT-89	20vda	4b	VD7	Tcs
E1	XC61CC4102P	CMOS-IC	Voltage Detector 4,1V, Reset Push-pull output	SOT-89	20vda	4b	VD7	Tor
E15	XC61FC4112P	CMOS-IC	Voltage Detector 4,1V, Reset Push-pull output, 200ms	SOT-89	20vda	4b	VD7	Tor
E16	XC61FC4142P	CMOS-IC	Voltage Detector 4,1V, Reset Push-pull output, 400ms	SOT-89	20vda	4b	VD7	Tor
E17	XC61FC4152P	CMOS-IC	Voltage Detector 4,1V, Reset Push-pull output, 50ms	SOT-89	20vda	4b	VD7	Tor
E2	TC54VC4202MB	CMOS-IC	Voltage Detector 4.2V±2%, -Reset Push-pull output	SOT-89	20vda	4b	VD7	Tcs
E2	XC61CC4202P	CMOS-IC	Voltage Detector 4,2V, Reset Push-pull output	SOT-89	20vda	4b	VD7	Tor
E25	XC61FC4212P	CMOS-IC	Voltage Detector 4,2V, Reset Push-pull output, 200ms	SOT-89	20vda	4b	VD7	Tor
E26	XC61FC4242P	CMOS-IC	Voltage Detector 4,2V, Reset Push-pull output, 400ms	SOT-89	20vda	4b	VD7	Tor
E27	XC61FC4252P	CMOS-IC	Voltage Detector 4,2V, Reset Push-pull output, 50ms	SOT-89	20vda	4b	VD7	Tor
E3	TC54VC4302MB	CMOS-IC	Voltage Detector 4.3V±2%, -Reset Push-pull output	SOT-89	20vda	4b	VD7	Tcs
E3	XC61CC4302P	CMOS-IC	Voltage Detector 4,3V, Reset Push-pull output	SOT-89	20vda	4b	VD7	Tor
E35	XC61FC4312P	CMOS-IC	Voltage Detector 4,3V, Reset Push-pull output, 200ms	SOT-89	20vda	4b	VD7	Tor
E36	XC61FC4342P	CMOS-IC	Voltage Detector 4,3V, Reset Push-pull output, 400ms	SOT-89	20vda	4b	VD7	Tor
E37	XC61FC4352P	CMOS-IC	Voltage Detector 4,3V, Reset Push-pull output, 50ms	SOT-89	20vda	4b	VD7	Tor
E4	TC54VC4402MB	CMOS-IC	Voltage Detector 4.4V±2%, -Reset Push-pull output	SOT-89	20vda	4b	VD7	Tcs
E4	XC61CC4402P	CMOS-IC	Voltage Detector 4,4V, Reset Push-pull output	SOT-89	20vda	4b	VD7	Tor
E45	XC61FC4412P	CMOS-IC	Voltage Detector 4,4V, Reset Push-pull output, 200ms	SOT-89	20vda	4b	VD7	Tor
E46	XC61FC4442P	CMOS-IC	Voltage Detector 4,4V, Reset Push-pull output, 400ms	SOT-89	20vda	4b	VD7	Tor
E47	XC61FC4452P	CMOS-IC	Voltage Detector 4,4V, Reset Push-pull output, 50ms	SOT-89	20vda	4b	VD7	Tor
E5	TC54VC4502MB	CMOS-IC	Voltage Detector 4.5V±2%, -Reset Push-pull output	SOT-89	20vda	4b	VD7	Tcs
E5	XC61CC4502P	CMOS-IC	Voltage Detector 4,5V, Reset Push-pull output	SOT-89	20vda	4b	VD7	Tor
E55	XC61FC4512P	CMOS-IC	Voltage Detector 4,5V, Reset Push-pull output, 200ms	SOT-89	20vda	4b	VD7	Tor
E56	XC61FC4542P	CMOS-IC	Voltage Detector 4,5V, Reset Push-pull output, 400ms	SOT-89	20vda	4b	VD7	Tor
E57	XC61FC4552P	CMOS-IC	Voltage Detector 4,5V, Reset Push-pull output, 50ms	SOT-89	20vda	4b	VD7	Tor
E6	TC54VC4602MB	CMOS-IC	Voltage Detector 4.6V±2%, -Reset Push-pull output	SOT-89	20vda	4b	VD7	Tcs
E6	XC61CC4602P	CMOS-IC	Voltage Detector 4,6V, Reset Push-pull output	SOT-89	20vda	4b	VD7	Tor
E65	XC61FC4612P	CMOS-IC	Voltage Detector 4,6V, Reset Push-pull output, 200ms	SOT-89	20vda	4b	VD7	Tor
E66	XC61FC4642P	CMOS-IC	Voltage Detector 4,6V, Reset Push-pull output, 400ms	SOT-89	20vda	4b	VD7	Tor
E67	XC61FC4652P	CMOS-IC	Voltage Detector 4,6V, Reset Push-pull output, 50ms	SOT-89	20vda	4b	VD7	Tor
E7	TC54VC4702MB	CMOS-IC	Voltage Detector 4.7V±2%, -Reset Push-pull output	SOT-89	20vda	4b	VD7	Tcs
E7	XC61CC4702P	CMOS-IC	Voltage Detector 4,7V, Reset Push-pull output	SOT-89	20vda	4b	VD7	Tor
E75	XC61FC4712P	CMOS-IC	Voltage Detector 4,7V, Reset Push-pull output, 200ms	SOT-89	20vda	4b	VD7	Tor
E76	XC61FC4742P	CMOS-IC	Voltage Detector 4,7V, Reset Push-pull output, 400ms	SOT-89	20vda	4b	VD7	Tor
E77	XC61FC4752P	CMOS-IC	Voltage Detector 4,7V, Reset Push-pull output, 50ms	SOT-89	20vda	4b	VD7	Tor
E8	TC54VC4802MB	CMOS-IC	Voltage Detector 4.8V±2%, -Reset Push-pull output	SOT-89	20vda	4b	VD7	Tcs
E8	XC61CC4802P	CMOS-IC	Voltage Detector 4,8V, Reset Push-pull output	SOT-89	20vda	4b	VD7	Tor
E85	XC61FC4812P	CMOS-IC	Voltage Detector 4,8V, Reset Push-pull output, 200ms	SOT-89	20vda	4b	VD7	Tor
E86	XC61FC4842P	CMOS-IC	Voltage Detector 4,8V, Reset Push-pull output, 400ms	SOT-89	20vda	4b	VD7	Tor
E87	XC61FC4852P	CMOS-IC	Voltage Detector 4,8V, Reset Push-pull output, 50ms	SOT-89	20vda	4b	VD7	Tor
E9	TC54VC4902MB	CMOS-IC	Voltage Detector 4.9V±2%, -Reset Push-pull output	SOT-89	20vda	4b	VD7	Tcs
E9	XC61CC4902P	CMOS-IC	Voltage Detector 4,9V, Reset Push-pull output	SOT-89	20vda	4b	VD7	Tor
E95	XC61FC4912P	CMOS-IC	Voltage Detector 4,9V, Reset Push-pull output, 200ms	SOT-89	20vda	4b	VD7	Tor
E96	XC61FC4942P	CMOS-IC	Voltage Detector 4,9V, Reset Push-pull output, 400ms	SOT-89	20vda	4b	VD7	Tor
E97	XC61FC4952P	CMOS-IC	Voltage Detector 4,9V, Reset Push-pull output, 50ms	SOT-89	20vda	4b	VD7	Tor
EA	2SD1420-EA	Si-npn	AF, 180V, 1,5A, 1W, B=60..120	SOT-89	20tb	4b	-	Hit
EAE	2SC5415-E	Si-npn	HF, LN, 20V, 100mA, 800mW, B=90..180, 6.7GHz	PCP	20tb	4a	-	Say
EAF	2SC5415-F	Si-npn	HF, LN, 20V, 100mA, 800mW, B=135..270, 6.7GHz	PCP	20tb	4a	-	Say
EB	2SD1420-EB	Si-npn	AF, 180V, 1,5A, 1W, B=60..120	SOT-89	20tb	4b	-	Hit
EBE	2SC5551-E	Si-npn	HF, 40V, 300mA, 1,3W, B=90..180, 3,5GHz	SOT-89	20tb	4a	-	Say
EBF	2SC5551-F	Si-npn	HF, 40V, 300mA, 1,3W, B=135..270, 3,5GHz	SOT-89	20tb	4a	-	Say
EC	2SA1368-C	Si-pnp	AF, 100V, 500mA, 500mW, B=55..110, 130MHz	SOT-89	20tb	4b	-	Mit
EC	2SD1420-EC	Si-npn	AF, 180V, 1,5A, 1W, B=160..320	SOT-89	20tb	4b	-	Hit
ED	2SA1368-D	Si-pnp	AF, 100V, 500mA, 500mW, B=90..180, 130MHz	SOT-89	20tb	4b	-	Mit
ED	2SD1421-ED	Si-npn	AF, 180V, 1,5A, 1W, B=60..120	SOT-89	20tb	4b	-	Hit
ED	BCV28	Si-pnp-Darl	AF, 40V, 500mA, 1,3W, 220MHz, B>4000	SOT-89	20tb	4b	-	Phi,Sie
EE	2SA1368-E	Si-pnp	AF, 100V, 500mA, 500mW, B=150..300, 130MHz	SOT-89	20tb	4b	-	Mit
EE	2SD1421-EE	Si-npn	AF, 180V, 1,5A, 1W, B=100..200	SOT-89	20tb	4b	-	Hit
EE	BCV48	Si-pnp-Darl	AF, 80V, 500mA, 1,3W, 220MHz, B>2000	SOT-89	20tb	4b	-	Phi,Sie
EF	BCV29	Si-npn-Darl	AF, 40V, 500mA, 1,3W, 220MHz, B>4000	SOT-89	20tb	4b	-	Phi,Sie
EG	BCV49	Si-npn-Darl	AF, 80V, 500mA, 1,3W, 220MHz, B>2000	SOT-89	20tb	4b	-	Phi,Sie
EH	2SB1027-H	Si-pnp	AF, 180V, 1,5A, 1W, B=60..120, >100MHz	SOT-89	20tb	4b	-	Hit
EJ	2SB1027-J	Si-pnp	AF, 180V, 1,5A, 1W, B=100..200, >100MHz	SOT-89	20tb	4b	-	Hit
EK	2SB1027-K	Si-pnp	AF, 180V, 1,5A, 1W, B=160..320, >100MHz	SOT-89	20tb	4b	-	Hit

SMD code	Type	Function	Short description	Case	Pin.	St.	Sch.	Mnf.
EK	2SD1001-K	Si-npn	AF-Amp, 80V, 300mA, 2W, 140MHz, B=200..400	SOT-89	20tb	4a		Nec
EL	2SB1028-L	Si-pnp	AF, 180V, 1,5A, 1W, B=60..120, >100MHz	SOT-89	20tb	4b	-	Hit
EL	2SD1001-L	Si-npn	AF-Amp, 80V, 300mA, 2W, 140MHz, B=135..270	SOT-89	20tb	4a		Nec
EM	2SB1028-M	Si-pnp	AF, 180V, 1,5A, 1W, B=100..200, >100MHz	SOT-89	20tb	4b	-	Hit
EM	2SD1001-M	Si-npn	AF-Amp, 80V, 300mA, 2W, 140MHz, B=90..180	SOT-89	20tb	4a		Nec
EO	2SC2882-O	Si-npn	GP, 80V, 400mA, 500mW, B=70..140, 120MHz	SC-62	20tb	4b	-	Tos
EO	KTC4374-O	Si-npn	GP, AF, 80V, 400mA, 500mW, B=70..140, 120MHz	SOT-89	20tb	4b	-	Kec
EP	2SB789A-P	Si-pnp	AF-Drv, 120V, 1A, 1W, B=60..120, 120MHz	SC-62	20tb	4b	-	Pan
EQ	2SB789A-Q	Si-pnp	AF-Drv, 120V, 1A, 1W, B=90.155, 120MHz	SC-62	20tb	4b	-	Pan
ER	2SB789A-R	Si-pnp	AF-Drv, 120V, 1A, 1W, B=130..220, 120MHz	SC-62	20tb	4b	-	Pan
ER	2SC4807	Si-npn	VHF/UHF, 20V, 200mA, 800mW, 4,4GHz, B=50..250	SOT-89	20tb	4b	-	Hit
ES	2SB789A-S	Si-pnp	AF-Drv, 120V, 1A, 1W, B=170..340, 120MHz	SC-62	20tb	4b	-	Pan
ES	2SD1974	Si-npn+Di	AF, 25V, 800mA, 1W, B=250..1200	UPAK	20tb	4b		Hit
EX	2SD2402-X	Si-npn	AF, Sw, 50V, 5A, 2W, 170MHz, B=100..200	SOT-89	20tb	4b		Nec
EY	2SC2882-Y	Si-npn	GP, 80V, 400mA, 500mW, B=120..240, 120MHz	SC-62	20tb	4b	-	Tos
EY	2SD2402-Y	Si-npn	AF, Sw, 50V, 5A, 2W, 170MHz, B=160..320	SOT-89	20tb	4b		Nec
EY	2SK1697	n-MOS*-e	V-MOS, LogL, 60V, 0,5A,<1,7Ω(0,5A)	SOT-89	20fa	4b	-	Hit
EY	KTC4374-Y	Si-npn	GP, AF, 80V, 400mA, 500mW, B=120..240, 120MHz	SOT-89	20tb	4b	-	Kec
EZ	2SD2402-Z	Si-npn	AF, Sw, 50V, 5A, 2W, 170MHz, B=200..400	SOT-89	20tb	4b		Nec
F0	TC54VC5002MB	CMOS-IC	Voltage Detector 5.0V±2%, -Reset Push-pull output	SOT-89	20vda	4b	VD7	Tcs
F0	XC61CC5002P	CMOS-IC	Voltage Detector 5V, Reset Push-pull output	SOT-89	20vda	4b	VD7	Tor
F05	XC61FC5012P	CMOS-IC	Voltage Detector 5V, Reset Push-pull output, 200ms	SOT-89	20vda	4b	VD7	Tor
F06	XC61FC5042P	CMOS-IC	Voltage Detector 5V, Reset Push-pull output, 400ms	SOT-89	20vda	4b	VD7	Tor
F07	XC61FC5052P	CMOS-IC	Voltage Detector 5V, Reset Push-pull output, 50ms	SOT-89	20vda	4b	VD7	Tor
F1	TC54VC5102MB	CMOS-IC	Voltage Detector 5.1V±2%, -Reset Push-pull output	SOT-89	20vda	4b	VD7	Tcs
F1	XC61CC5102P	CMOS-IC	Voltage Detector 5,1V, Reset Push-pull output	SOT-89	20vda	4b	VD7	Tor
F15	XC61FC5112P	CMOS-IC	Voltage Detector 5,1V, Reset Push-pull output, 200ms	SOT-89	20vda	4b	VD7	Tor
F16	XC61FC5142P	CMOS-IC	Voltage Detector 5,1V, Reset Push-pull output, 400ms	SOT-89	20vda	4b	VD7	Tor
F17	XC61FC5152P	CMOS-IC	Voltage Detector 5,1V, Reset Push-pull output, 50ms	SOT-89	20vda	4b	VD7	Tor
F2	TC54VC5202MB	CMOS-IC	Voltage Detector 5.2V±2%, -Reset Push-pull output	SOT-89	20vda	4b	VD7	Tcs
F2	XC61CC5202P	CMOS-IC	Voltage Detector 5,2V, Reset Push-pull output	SOT-89	20vda	4b	VD7	Tor
F25	XC61FC5212P	CMOS-IC	Voltage Detector 5,2V, Reset Push-pull output, 200ms	SOT-89	20vda	4b	VD7	Tor
F26	XC61FC5242P	CMOS-IC	Voltage Detector 5,2V, Reset Push-pull output, 400ms	SOT-89	20vda	4b	VD7	Tor
F27	XC61FC5252P	CMOS-IC	Voltage Detector 5,2V, Reset Push-pull output, 50ms	SOT-89	20vda	4b	VD7	Tor
F3	TC54VC5302MB	CMOS-IC	Voltage Detector 5.3V±2%, -Reset Push-pull output	SOT-89	20vda	4b	VD7	Tcs
F3	XC61CC5302P	CMOS-IC	Voltage Detector 5,3V, Reset Push-pull output	SOT-89	20vda	4b	VD7	Tor
F35	XC61FC5312P	CMOS-IC	Voltage Detector 5,3V, Reset Push-pull output, 200ms	SOT-89	20vda	4b	VD7	Tor
F36	XC61FC5342P	CMOS-IC	Voltage Detector 5,3V, Reset Push-pull output, 400ms	SOT-89	20vda	4b	VD7	Tor
F37	XC61FC5352P	CMOS-IC	Voltage Detector 5,3V, Reset Push-pull output, 50ms	SOT-89	20vda	4b	VD7	Tor
F4	TC54VC5402MB	CMOS-IC	Voltage Detector 5.4V±2%, -Reset Push-pull output	SOT-89	20vda	4b	VD7	Tcs
F4	XC61CC5402P	CMOS-IC	Voltage Detector 5,4V, Reset Push-pull output	SOT-89	20vda	4b	VD7	Tor
F45	XC61FC5412P	CMOS-IC	Voltage Detector 5,4V, Reset Push-pull output, 200ms	SOT-89	20vda	4b	VD7	Tor
F46	XC61FC5442P	CMOS-IC	Voltage Detector 5,4V, Reset Push-pull output, 400ms	SOT-89	20vda	4b	VD7	Tor
F47	XC61FC5452P	CMOS-IC	Voltage Detector 5,4V, Reset Push-pull output, 50ms	SOT-89	20vda	4b	VD7	Tor
F5	TC54VC5502MB	CMOS-IC	Voltage Detector 5.5V±2%, -Reset Push-pull output	SOT-89	20vda	4b	VD7	Tcs
F5	XC61CC5502P	CMOS-IC	Voltage Detector 5,5V, Reset Push-pull output	SOT-89	20vda	4b	VD7	Tor
F55	XC61FC5512P	CMOS-IC	Voltage Detector 5,5V, Reset Push-pull output, 200ms	SOT-89	20vda	4b	VD7	Tor
F56	XC61FC5542P	CMOS-IC	Voltage Detector 5,5V, Reset Push-pull output, 400ms	SOT-89	20vda	4b	VD7	Tor
F57	XC61FC5552P	CMOS-IC	Voltage Detector 5,5V, Reset Push-pull output, 50ms	SOT-89	20vda	4b	VD7	Tor
F6	TC54VC5602MB	CMOS-IC	Voltage Detector 5.6V±2%, -Reset Push-pull output	SOT-89	20vda	4b	VD7	Tcs
F6	XC61CC5602P	CMOS-IC	Voltage Detector 5,6V, Reset Push-pull output	SOT-89	20vda	4b	VD7	Tor
F65	XC61FC5612P	CMOS-IC	Voltage Detector 5,6V, Reset Push-pull output, 200ms	SOT-89	20vda	4b	VD7	Tor
F66	XC61FC5642P	CMOS-IC	Voltage Detector 5,6V, Reset Push-pull output, 400ms	SOT-89	20vda	4b	VD7	Tor
F67	XC61FC5652P	CMOS-IC	Voltage Detector 5,6V, Reset Push-pull output, 50ms	SOT-89	20vda	4b	VD7	Tor
F7	TC54VC5702MB	CMOS-IC	Voltage Detector 5.7V±2%, -Reset Push-pull output	SOT-89	20vda	4b	VD7	Tcs
F7	XC61CC5702P	CMOS-IC	Voltage Detector 5,7V, Reset Push-pull output	SOT-89	20vda	4b	VD7	Tor
F75	XC61FC5712P	CMOS-IC	Voltage Detector 5,7V, Reset Push-pull output, 200ms	SOT-89	20vda	4b	VD7	Tor
F76	XC61FC5742P	CMOS-IC	Voltage Detector 5,7V, Reset Push-pull output, 400ms	SOT-89	20vda	4b	VD7	Tor
F77	XC61FC5752P	CMOS-IC	Voltage Detector 5,7V, Reset Push-pull output, 50ms	SOT-89	20vda	4b	VD7	Tor
F8	TC54VC5802MB	CMOS-IC	Voltage Detector 5.8V±2%, -Reset Push-pull output	SOT-89	20vda	4b	VD7	Tcs
F8	XC61CC5802P	CMOS-IC	Voltage Detector 5,8V, Reset Push-pull output	SOT-89	20vda	4b	VD7	Tor
F85	XC61FC5812P	CMOS-IC	Voltage Detector 5,8V, Reset Push-pull output, 200ms	SOT-89	20vda	4b	VD7	Tor
F86	XC61FC5842P	CMOS-IC	Voltage Detector 5,8V, Reset Push-pull output, 400ms	SOT-89	20vda	4b	VD7	Tor
F87	XC61FC5852P	CMOS-IC	Voltage Detector 5,8V, Reset Push-pull output, 50ms	SOT-89	20vda	4b	VD7	Tor
F9	TC54VC5901MB	CMOS-IC	Voltage Detector 5.9V±2%, -Reset Push-pull output	SOT-89	20vda	4b	VD6	Tcs
F9	XC61CC5902P	CMOS-IC	Voltage Detector 5,9V, Reset Push-pull output	SOT-89	20vda	4b	VD7	Tor
F95	XC61FC5912P	CMOS-IC	Voltage Detector 5,9V, Reset Push-pull output, 200ms	SOT-89	20vda	4b	VD7	Tor
F96	XC61FC5942P	CMOS-IC	Voltage Detector 5,9V, Reset Push-pull output, 400ms	SOT-89	20vda	4b	VD7	Tor
F97	XC61FC5952P	CMOS-IC	Voltage Detector 5,9V, Reset Push-pull output, 50ms	SOT-89	20vda	4b	VD7	Tor
FA	2SC5564	Si-npn	Lo-sat, 15V, 6A, 1,3W, B=200..560, 380MHz, 30/110ns	SOT-89	20tb	4a	-	Say
FB	2SC5565	Si-npn	Lo-sat, 40V, 5A, 1,3W, B=200..560, 420MHz, 30/270ns	SOT-89	20tb	4a	-	Say
FC	2SC3438-C	Si-npn	AF-Drv, 100V, 500mA, 500mW, B=55..110, 130MHz	SC-62	20tb	4a	-	Mit
FC	2SC5566	Si-npn	Lo-sat, 80V, 4A, 1,3W, B=200..560, 400MHz, 30/230ns	SOT-89	20tb	4a	-	Say
FC	BFQ64	Si-npn	UHF-A, 30V, 200mA, 3GHz	SOT-89	20tb	4b	-	Sie
FD	2SC3438-D	Si-npn	AF-Drv, 100V, 500mA, 500mW, B=90..180, 130MHz	SC-62	20tb	4a	-	Mit

SMD code	Type	Function	Short description	Case	Pin.	St.	Sch.	Mnf.
FD	2SC5567	Si-npn	Relay-Drv, 15V, 9A, 1,3W, B=200..560, 280MHz	SOT-89	20tb	4a	-	Say
FE	2SC3438-E	Si-npn	AF-Drv, 100V, 500mA, 500mW, B=150..300, 130MHz	SC-62	20tb	4a	-	Mit
FE	2SC5568	Si-npn	Lo-sat, 40V, 8A, 1.3W, B=200..560, 320MHz, 30/190ns	SOT-89	20tb	4a	-	Say
FF	2SC5569	Si-npn	Lo-sat, 80V, 7A, 1.3W, B=200..560, 330MHz, 30/225ns	SOT-89	20tb	4a	-	Say
FG	BFQ19S	Si-npn	RF, LN, 20V, 75mA, 1W, B=40..200, >4GHz	SOT-89	20tb	4b	-	Sie
FK	2SB800-K	Si-pnp	AF-Amp, 80V, 300mA, 2W, 100MHz, B=200..400	SOT-89	20tb	4b		Nec
FL	2SB800-L	Si-pnp	AF-Amp, 80V, 300mA, 2W, 100MHz, B=135..270	SOT-89	20tb	4b		Nec
FM	2SB800-M	Si-pnp	AF-Amp, 80V, 300mA, 2W, 100MHz, B=90..180	SOT-89	20tb	4b		Nec
FO	2SA1202-O	Si-pnp	AF-Amp, 80V, 400mA, 500mW, B=70..140, 120MHz	SC-62	20tb	4b	-	Tos
FO	KTA1662-O	Si-pnp	GP, AF, 80V, 400mA, 500mW, B=70..140, 120MHz	SOT-89	20tb	4b	-	Kec
FR	2SC4988	Si-npn	VHF/UHF, 15V, 100mA, 8,5GHz	SOT-89	20tb	4b	-	Hit
FX	2SB1571-X	Si-pnp	Lo-sat, 50V, 5A, 2W, 150MHz, B=100..200	SOT-89	20tb	4b		Nec
FY	2SA1202-Y	Si-pnp	AF-Amp, 80V, 400mA, 500mW, B=120..240, 120MHz	SC-62	20tb	4b	-	Tos
FY	2SB1571-Y	Si-pnp	Lo-sat, 50V, 5A, 2W, 150MHz, B=160..320	SOT-89	20tb	4b		Nec
FY	2SK1698	n-MOS*-e	V-MOS, LogL, 100V, 0,3A,<4,5Ω(0,5A)	SOT-89	20fa	4b	-	Hit
FY	KTA1662-Y	Si-pnp	GP, AF, 80V, 400mA, 500mW, B=120..240, 120MHz	SOT-89	20tb	4b	-	Kec
FZ	2SB1571-Z	Si-pnp	Lo-sat, 50V, 5A, 2W, 150MHz, B=200..400	SOT-89	20tb	4b		Nec
G1	D70Y1.5T1	Si-npn	AF, 30V, 1,5A	SOT-89	20tb	4b	-	Gen
G1	RT9161A-16CX	VR-IC	LDO, 1.6V±2%, 500mA	SOT-89	20vl	4c	VR1	Rct
G1-	RT9161A-16PX	VR-IC	LDO, 1.6V±2%, 500mA	SOT-89	20vl	4c	VR1	Rct
G3	RT9161A-18CX	VR-IC	LDO, 1.7V±2%, 500mA	SOT-89	20vl	4c	VR1	Rct
G3-	RT9161A-18PX	VR-IC	LDO, 1.7V±2%, 500mA	SOT-89	20vl	4c	VR1	Rct
G9	RT9161A-35CX	VR-IC	LDO, 3.5V±2%, 500mA	SOT-89	20vl	4c	VR1	Rct
G9-	RT9161A-35PX	VR-IC	LDO, 3.5V±2%, 500mA	SOT-89	20vl	4c	VR1	Rct
GA	BAW78A	Si-diode	Sw, 50V, 1A, <1000ns	SOT-89	20di	4b	-	Sie
GA	RT9161A-25CX	VR-IC	LDO, 2.5V±2%, 500mA	SOT-89	20vl	4c	VR1	Rct
GA-	RT9161A-25PX	VR-IC	LDO, 2.5V±2%, 500mA	SOT-89	20vl	4c	VR1	Rct
GA1	2SA1871-1	Si-pnp	HF, HV, 600V, 1A, 2W, 30MHz, B=30..60	SOT-89	20tb	4b		Nec
GA2	2SA1871-2	Si-pnp	HF, HV, 600V, 1A, 2W, 30MHz, B=40..80	SOT-89	20tb	4a		Nec
GA3	2SA1871-3	Si-pnp	HF, HV, 600V, 1A, 2W, 30MHz, B=60..120	SOT-89	20tb	4a		Nec
GB	BAW78B	Si-diode	Sw, 100V, 1A, <1000ns	SOT-89	20di	4b	-	Sie
GB	RT9161A-39CX	VR-IC	LDO, 3.9V±2%, 500mA	SOT-89	20vl	4c	VR1	Rct
GB1	2SB1578-1	Si-pnp	AF-Amp, Sw, 60V, 5A, 2W, 600/600ns, B=100..200	SOT-89	20tb	4b		Nec
GB2	2SB1578-2	Si-pnp	AF-Amp, Sw, 60V, 5A, 2W, 600/600ns, B=160..320	SOT-89	20tb	4b		Nec
GB3	2SB1578-3	Si-pnp	AF-Amp, Sw, 60V, 5A, 2W, 600/600ns, B=200..400	SOT-89	20tb	4b		Nec
GC	BAW78C	Si-diode	Sw, 200V, 1A, <1000ns	SOT-89	20di	4b	-	Sie
GD	BAW78D	Si-diode	Sw, 400V, 1A, <1000ns	SOT-89	20di	4b	-	Sie
GD	RT9161A-28CX	VR-IC	LDO, 2.8V±2%, 500mA	SOT-89	20vl	4c	VR1	Rct
GE	BAW79A	Si-diode	Dual, Sw, 2x50V, 1A, <1000ns	SOT-89	20dj	4b	-	Sie
GE	RT9161A-21CX	VR-IC	LDO, 2.1V±2%, 500mA	SOT-89	20vl	4c	VR1	Rct
GF	BAW79B	Si-diode	Dual, Sw, 2x100V, 1A, <1000ns	SOT-89	20dj	4b	-	Sie
GF	RT9161A-15CX	VR-IC	LDO, 1.5V±2%, 500mA	SOT-89	20vl	4c	VR1	Rct
GF-	RT9161A-15PX	VR-IC	LDO, 1.5V±2%, 500mA	SOT-89	20vl	4c	VR1	Rct
GG	2SA1369-G	Si-pnp	AF-Drv, 30V, 1,5A, 500mW, B=400..800, 90MHz	SOT-89	20tb	4b	-	Mit
GG	BAW79C	Si-diode	Dual, Sw, 2x200V, 1A, <1000ns	SOT-89	20dj	4b	-	Sie
GG	RT9161A-45CX	VR-IC	LDO, 4.5V±2%, 500mA	SOT-89	20vl	4c	VR1	Rct
GH	2SA1369-H	Si-pnp	AF-Drv, 30V, 1,5A, 500mW, B=600..1200, 90MHz	SOT-89	20tb	4b	-	Mit
GH	BAW79D	Si-diode	Dual, Sw, 2x400V, 1A, <1000ns	SOT-89	20dj	4b	-	Sie
GH	RT9161A-30CX	VR-IC	LDO, 3.0V±2%, 500mA	SOT-89	20vl	4c	VR1	Rct
GH-	RT9161A-30PX	VR-IC	LDO, 3.0V±2%, 500mA	SOT-89	20vl	4c	VR1	Rct
GJ	RT9161A-33CX	VR-IC	LDO, 3.3V±2%, 500mA	SOT-89	20vl	4c	VR1	Rct
GJ-	RT9161A-33PX	VR-IC	LDO, 3.3V±2%, 500mA	SOT-89	20vl	4c	VR1	Rct
GK	2SD1615-K	Si-npn	AF-Amp, Sw, 60V, 1A, 2W, 160MHz, B=300..600	SOT-89	20tb	4b		Nec
GL	2SD1615-L	Si-npn	AF-Amp, Sw, 60V, 1A, 2W, 160MHz, B=200..400	SOT-89	20tb	4b		Nec
GM	2SD1615-M	Si-npn	AF-Amp, Sw, 60V, 1A, 2W, 160MHz, B=135..270	SOT-89	20tb	4b		Nec
GM	RT9161A-36CX	VR-IC	LDO, 3.6V±2%, 500mA	SOT-89	20vl	4c	VR1	Rct
GN-	RT9166A-13PX	VR-IC	LDO, 1.3V±2%, 600mA	SOT-89	20ch	4c	VR1	Rct
GO	2SC2883-O	Si-npn	GP, 30V, 1,5A, 500mW, B=70..140, 120MHz	SC-62	20tb	4b	-	Tos
GO	AP130-15YR	VR-IC	LDO, 1,5V±2%, 300mA	SOT-89	20vl	4b	VR1	Ana
GO	KTC4375-O	Si-npn	AF-Drv, 30V, 1.5A, 500mW, B=100..200, >120MHz	SOT-89	20tb	4b	-	Kec
GP	2SD1615A-P	Si-npn	AF-Amp, Sw, 120V, 1A, 2W, 160MHz, B=200..400	SOT-89	20tb	4b		Nec
GP	AP130-16YR	VR-IC	LDO, 1,6V±2%, 300mA	SOT-89	20vl	4b	VR1	Ana
GP-	RT9161A-40PX	VR-IC	LDO, 4.0V±2%, 500mA	SOT-89	20vl	4c	VR1	Rct
GQ	2SD1615A-Q	Si-npn	AF-Amp, Sw, 120V, 1A, 2W, 160MHz, B=135..270	SOT-89	20tb	4b		Nec
GQ	AP130-17YR	VR-IC	LDO, 1,7V±2%, 300mA	SOT-89	20vl	4b	VR1	Ana
GR	AP130-18YR	VR-IC	LDO, 1,8V±2%, 300mA	SOT-89	20vl	4b	VR1	Ana
GS	AP130-19YR	VR-IC	LDO, 1,9V±2%, 300mA	SOT-89	20vl	4b	VR1	Ana
GT	2SD2423	Si-npn-Darl+Di	Sw, 50V, 1,5A, B>2000, Z-Di (B->C)	SOT-89	20tb	4b	-	Hit
GT	AP130-20YR	VR-IC	LDO, 2V±2%, 300mA	SOT-89	20vl	4b	VR1	Ana
GU	AP130-21YR	VR-IC	LDO, 2,1V±2%, 300mA	SOT-89	20vl	4b	VR1	Ana
GV	AP130-22YR	VR-IC	LDO, 2,2V±2%, 300mA	SOT-89	20vl	4b	VR1	Ana
GW	AP130-23YR	VR-IC	LDO, 2,3V±2%, 300mA	SOT-89	20vl	4b	VR1	Ana
GX	2SD2403-X	Si-npn	AF, Sw, 80V, 3A, 2W, 130MHz, B=100..200	SOT-89	20tb	4b		Nec
GX	AP130-24YR	VR-IC	LDO, 2,4V±2%, 300mA	SOT-89	20vl	4b	VR1	Ana
GY	2SC2883-Y	Si-npn	GP, 30V, 1,5A, 500mW, B=120..240, 120MHz	SC-62	20tb	4b	-	Tos

SMD code	Type	Function	Short description	Case	Pin.	St.	Sch.	Mnf.
GY	2SD2403-Y	Si-npn	AF, Sw, 80V, 3A, 2W, 130MHz, B=160..320	SOT-89	20tb	4b		Nec
GY	AP130-25YR	VR-IC	LDO, 2,5V±2%, 300mA	SOT-89	20vl	4b	VR1	Ana
GY	KTC4375-Y	Si-npn	AF-Drv, 30V, 1.5A, 500mW, B=160..320, >120MHz	SOT-89	20tb	4b	-	Kec
GZ	2SD2403-Z	Si-npn	AF, Sw, 80V, 3A, 2W, 130MHz, B=100..200	SOT-89	20tb	4b		Nec
GZ	AP130-26YR	VR-IC	LDO, 2,6V±2%, 300mA	SOT-89	20vl	4b	VR1	Ana
H0	AP130-27YR	VR-IC	LDO, 2,7V±2%, 300mA	SOT-89	20vl	4b	VR1	Ana
H0	TC54VC6002MB	CMOS-IC	Voltage Detector 6.0V±2%, -Reset Push-pull output	SOT-89	20vda	4b	VD7	Tcs
H0	XC61CC6002P	CMOS-IC	Voltage Detector 6V, Reset Push-pull output	SOT-89	20vda	4b	VD7	Tor
H05	XC61FC6012P	CMOS-IC	Voltage Detector 6V, Reset Push-pull output, 200ms	SOT-89	20vda	4b	VD7	Tor
H06	XC61FC6042P	CMOS-IC	Voltage Detector 6V, Reset Push-pull output, 400ms	SOT-89	20vda	4b	VD7	Tor
H07	XC61FC6052P	CMOS-IC	Voltage Detector 6V, Reset Push-pull output, 50ms	SOT-89	20vda	4b	VD7	Tor
H1	AP130-28YR	VR-IC	LDO, 2,8V±2%, 300mA	SOT-89	20vl	4b	VR1	Ana
H1	D71Y1.5T1	Si-pnp	AF, 30V, 1,5A	SOT-89	20tb	4b	-	Gen
H2	AP130-29YR	VR-IC	LDO, 2,9V±2%, 300mA	SOT-89	20vl	4b	VR1	Ana
H3	AP130-30YR	VR-IC	LDO, 3V±2%, 300mA	SOT-89	20vl	4b	VR1	Ana
H4	AP130-31YR	VR-IC	LDO, 3,1V±2%, 300mA	SOT-89	20vl	4b	VR1	Ana
H5	AP130-32YR	VR-IC	LDO, 3,2V±2%, 300mA	SOT-89	20vl	4b	VR1	Ana
H9	AP130-33YR	VR-IC	LDO, 3,3V±2%, 300mA	SOT-89	20vl	4b	VR1	Ana
HA	AP130-34YR	VR-IC	LDO, 3,4V±2%, 300mA	SOT-89	20vl	4b	VR1	Ana
HB	AP130-35YR	VR-IC	LDO, 3,5V±2%, 300mA	SOT-89	20vl	4b	VR1	Ana
HC	AP130-36YR	VR-IC	LDO, 3,6V±2%, 300mA	SOT-89	20vl	4b	VR1	Ana
HD	AP130-37YR	VR-IC	LDO, 3,7V±2%, 300mA	SOT-89	20vl	4b	VR1	Ana
HE	AP130-38YR	VR-IC	LDO, 3,8V±2%, 300mA	SOT-89	20vl	4b	VR1	Ana
HF	AP130-39YR	VR-IC	LDO, 3,9V±2%, 300mA	SOT-89	20vl	4b	VR1	Ana
HG	2SC3439-G	Si-npn	Motor-Drv, 30V, 1,5A, 500mW, B=400..800, 90MHz	SC-62	20tb	4a	-	Mit
HG	AP130-40YR	VR-IC	LDO, 4V±2%, 300mA	SOT-89	20vl	4b	VR1	Ana
HH	2SC3439-H	Si-npn	Motor-Drv, 30V, 1,5A, 500mW, B=600..1200, 90MHz	SC-62	20tb	4a	-	Mit
HH	AP130-41YR	VR-IC	LDO, 4,1V±2%, 300mA	SOT-89	20vl	4b	VR1	Ana
HI	AP130-42YR	VR-IC	LDO, 4,2V±2%, 300mA	SOT-89	20vl	4b	VR1	Ana
HJ	2SC3439-J	Si-npn	Motor-Drv, 30V, 1,5A, 500mW, B=800..1600, 90MHz	SC-62	20tb	4a	-	Mit
HJ	AP130-43YR	VR-IC	LDO, 4,3V±2%, 300mA	SOT-89	20vl	4b	VR1	Ana
HK	2SD1006-K	Si-npn	AF-Amp, 100V, 500mA, 2W, 90MHz, B=200..400	SOT-89	20tb	4a		Nec
HK	AP130-44YR	VR-IC	LDO, 4,4V±2%, 300mA	SOT-89	20vl	4b	VR1	Ana
HL	2SD1006-L	Si-npn	AF-Amp, 100V, 500mA, 2W, 90MHz, B=135..270	SOT-89	20tb	4a		Nec
HL	AP130-45YR	VR-IC	LDO, 4,5V±2%, 300mA	SOT-89	20vl	4b	VR1	Ana
HM	2SD1006-M	Si-npn	AF-Amp, 100V, 500mA, 2W, 90MHz, B=90..180	SOT-89	20tb	4a		Nec
HM	AP130-46YR	VR-IC	LDO, 4,6V±2%, 300mA	SOT-89	20vl	4b	VR1	Ana
HN	AP130-47YR	VR-IC	LDO, 4,7V±2%, 300mA	SOT-89	20vl	4b	VR1	Ana
HO	2SA1203-O	Si-pnp	GP, 30V, 1,5A, 500mW, B=70..140, 120MHz	SC-62	20tb	4b	-	Tos
HO	AP130-48YR	VR-IC	LDO, 4,8V±2%, 300mA	SOT-89	20vl	4b	VR1	Ana
HO	KTA1663-O	Si-pnp	AF-Drv, 30V, 1.5A, 500mW, B=100..200, >120MHz	SOT-89	20tb	4b	-	Kec
HP	2SD1007-P	Si-npn	AF-Amp, 120V, 500mA, 2W, 90MHz, B=200..400	SOT-89	20tb	4a		Nec
HP	AP130-49YR	VR-IC	LDO, 4,9V±2%, 300mA	SOT-89	20vl	4b	VR1	Ana
HQ	2SD1007-Q	Si-npn	AF-Amp, 120V, 500mA, 2W, 90MHz, B=135..270	SOT-89	20tb	4a		Nec
HQ	AP130-50YR	VR-IC	LDO, 5V±2%, 300mA	SOT-89	20vl	4b	VR1	Ana
HR	2SB956-R	Si-pnp	GP, AF, 20V, 1A, 1W, B=130..210, 200MHz	SC-62	20tb	4b	-	Pan
HR	2SD1007-R	Si-npn	AF-Amp, 120V, 500mA, 2W, 90MHz, B=90..180	SOT-89	20tb	4a		Nec
HS	2SB956-S	Si-pnp	GP, AF, 20V, 1A, 1W, B=180..280, 200MHz	SC-62	20tb	4b	-	Pan
HS	2SD2540	Si-npn	Lo-sat, 40/20V, 3A, 750mW	SOT-89	20tb	4b	-	Hit
HX	2SB1572-X	Si-pnp	Lo-sat, 80V, 3A, 2W, 160MHz, B=100..200	SOT-89	20tb	4b		Nec
HX	2SK2922	n-MOS*-e	V-MOS, 10V, 0,7A, Pq>31dBm(836,5MHz)	SOT-89	20fa	4b	-	Hit
HY	2SA1203-Y	Si-pnp	GP, 30V, 1,5A, 500mW, B=120..240, 120MHz	SC-62	20tb	4b	-	Tos
HY	2SB1572-Y	Si-pnp	Lo-sat, 80V, 3A, 2W, 160MHz, B=160..320	SOT-89	20tb	4b		Nec
HY	2SK1772	n-MOS*-e	V-MOS, LogL, 30V, 1A, <0,6Ω(0,5A)	SOT-89	20fa	4b	-	Hit
HY	KTA1663-Y	Si-pnp	AF-Drv, 30V, 1.5A, 500mW, B=160..320, >120MHz	SOT-89	20tb	4b	-	Kec
HZ	2SB1572-Z	Si-pnp	Lo-sat, 80V, 3A, 2W, 160MHz, B=200..400	SOT-89	20tb	4b		Nec
IC	UN7231	Si-npn-Digi	Sw, 20V, 700mA, 1W, 55MHz, R1/R2=1k/47k	SOT-89	20tb	4b	-	Pan
IC	UNR7231	Si-npn-Digi	Sw, 20V, 700mA, 1W, 55MHz, R1/R2=1k/47k	SOT-89	20tb	4b	-	Pan
IK	2SA1463-K	Si-pnp	Sw, 60V, 1A, 2W, B=60..120, >300MHz	SOT-89	20tb	4b	-	Nec
IKR	2SD2210-R	Si-npn	LV, DC-DC conv, 25V, 500mA, 1W, 200MHz, B=200..350	SC-62	20tb	4b	-	Pan
IKS	2SD2210-S	Si-npn	LV, DC-DC conv, 25V, 500mA, 1W, 200MHz, B=300..500	SC-62	20tb	4b	-	Pan
IKT	2SD2210-T	Si-npn	LV, DC-DC conv, 25V, 500mA, 1W, 200MHz, B=400..800	SC-62	20tb	4b	-	Pan
IL	2SA1463-L	Si-pnp	Sw, 60V, 1A, 2W, B=100..200, >300MHz	SOT-89	20tb	4b	-	Nec
IO	2SC3515-O	Si-npn	HV, 300V, 100mA, 500mW, 80MHz, B=50..150	SOT-89	20tb	4f		Tos
IQ	2SB1073-Q	Si-pnp	AF, Lo-sat, 30V, 4A, 1W, B=120..205, 120MHz	SC-62	20tb	4b	-	Pan
IR	2SB1073-R	Si-pnp	AF, Lo-sat, 30V, 4A, 1W, B=180..315, 120MHz	SC-62	20tb	4b	-	Pan
IR	2SC3515-R	Si-npn	HV, 300V, 100mA, 500mW, 80MHz, B=30..90	SOT-89	20tb	4f		Tos
IU	2SB1589	Si-pnp	AF-Drv, 10V, 1.5A, 1W, B=200..700, 190MHz	SC-62	20tb	4b	-	Pan
J0	RT9166-25CX	VR-IC	LDO, 2.5V±2%, 300mA	SOT-89	20ch	4c	VR1	Rct
J1	RT9166-33CX	VR-IC	LDO, 3.3V±2%, 300mA	SOT-89	20ch	4c	VR1	Rct
J1-	RT9166-33PX	VR-IC	LDO, 3.3V±2%, 300mA	SOT-89	20ch	4c	VR1	Rct
J2	RT9166-35CX	VR-IC	LDO, 3.5V±2%, 300mA	SOT-89	20ch	4c	VR1	Rct
J2-	RT9166-35PX	VR-IC	LDO, 3.5V±2%, 300mA	SOT-89	20ch	4c	VR1	Rct
J3	RT9166A-25CX	VR-IC	LDO, 2.5V±2%, 600mA	SOT-89	20ch	4c	VR1	Rct
J3-	RT9166A-25PX	VR-IC	LDO, 2.5V±2%, 600mA	SOT-89	20ch	4c	VR1	Rct

SMD code	Type	Function	Short description	Case	Pin.	St.	Sch.	Mnf.
J4	RT9166A-33CX	VR-IC	LDO, 3.3V±2%, 600mA	SOT-89	20ch	4c	VR1	Rct
J4-	RT9166A-33PX	VR-IC	LDO, 3.3V±2%, 600mA	SOT-89	20ch	4c	VR1	Rct
J5	RT9166A-12CX	VR-IC	LDO, 1.2V±2%, 600mA	SOT-89	20vl	4c	VR1	Rct
J5-	RT9166A-12PX	VR-IC	LDO, 1.2V±2%, 600mA	SOT-89	20ch	4c	VR1	Rct
J6	RT9166A-18CX	VR-IC	LDO, 1.8V±2%, 600mA	SOT-89	20ch	4c	VR1	Rct
J6-	RT9166A-18PX	VR-IC	LDO, 1.8V±2%, 600mA	SOT-89	20ch	4c	VR1	Rct
J8	RT9166A-35CXL	VR-IC	LDO, 3.5V±2%, 600mA	SOT-89	20vl	4c	VR1	Rct
J8-	RT9166A-35PXL	VR-IC	LDO, 3.5V±2%, 600mA	SOT-89	20vl	4c	VR1	Rct
J9	RT9166-33CXL	VR-IC	LDO, 3.3V±2%, 300mA	SOT-89	20vl	4c	VR1	Rct
JA	2SJ187	p-MOS*-e	Sw, U-Speed, LogL, 30V, 1A, 1,5W, <0,75Ω(0,5A), 10/70ns	PCP	20fi	4a	-	Say
JA	RT9166-12CXL	VR-IC	LDO, 1.2V±2%, 300mA	SOT-89	20vl	4c	VR1	Rct
JA-	RT9166-12PXL	VR-IC	LDO, 1.2V±2%, 300mA	SOT-89	20vl	4c	VR1	Rct
JB	RT9166-25CXL	VR-IC	LDO, 2.5V±2%, 300mA	SOT-89	20vl	4c	VR1	Rct
JB-	RT9166-25PXL	VR-IC	LDO, 2.5V±2%, 300mA	SOT-89	20vl	4c	VR1	Rct
JC	AP1115AY-28	VR-IC	LDO, 2,8V±2%, 600mA	SOT-89	20ch	4b	VR1	Ana
JC	AP1115BY-28	VR-IC	LDO, 2,8V±2%, 600mA	SOT-89	20vl		VR1	Ana
JC	RT9166-27CXL	VR-IC	LDO, 2.7V±2%, 300mA	SOT-89	20vl	4c	VR1	Rct
JC-	RT9166-27PXL	VR-IC	LDO, 2.7V±2%, 300mA	SOT-89	20vl	4c	VR1	Rct
JD	2SJ287	p-MOS*-e	Sw, U-Sp, LogL, 30V, 500mA, 1.3W, <2,2Ω(0,25A), 7/35ns	PCP	20fi	4a	-	Say
JD	RT9166A-25CXL	VR-IC	LDO, 2.5V±2%, 600mA	SOT-89	20vl	4c	VR1	Rct
JD-	RT9166A-25PXL	VR-IC	LDO, 2.5V±2%, 600mA	SOT-89	20vl	4c	VR1	Rct
JE	2SJ288	p-MOS*-e	Sw, U-Speed, LogL, 60V, 500mA, 1.3W, <3Ω(0,25A), 7/35ns	PCP	20fi	4a	-	Say
JE	AP1116Y	VR-IC	LDO, Adjustable, 500mA	SOT-89	20cn	4b	VR20	Ana
JE	RT9166A-33CXL	VR-IC	LDO, 3.3V±2%, 600mA	SOT-89	20vl	4c	VR1	Rct
JE-	RT9166A-33PXL	VR-IC	LDO, 3.3V±2%, 600mA	SOT-89	20vl	4c	VR1	Rct
JF	AP1116Y-15	VR-IC	LDO, 1,5V±2%, 500mA	SOT-89	20cg	4b	VR1	Ana
JF	RT9166-21CXL	VR-IC	LDO, 2.1V±2%, 300mA	SOT-89	20vl	4c	VR1	Rct
JF-	RT9166-21PXL	VR-IC	LDO, 2.1V±2%, 300mA	SOT-89	20vl	4c	VR1	Rct
JG	2SJ316	p-MOS*-e	Sw, U-Speed, LogL, 12V, 1A, 1.5W, <0,42Ω(0,5A), 10/70nS	PCP	20fi	4a	-	Say
JG	AP1116Y-18	VR-IC	LDO, 1,8V±2%, 500mA	SOT-89	20cg	4b	VR1	Ana
JG	RT9166-12CX	VR-IC	LDO, 1.2V±2%, 300mA	SOT-89	20ch	4c	VR1	Rct
JH	AP1116Y-25	VR-IC	LDO, 2,5V±2%, 500mA	SOT-89	20cg	4b	VR1	Ana
JH	RT9166A-12CXL	VR-IC	LDO, 1.2V±2%, 600mA	SOT-89	20vl	4c	VR1	Rct
JH-	RT9166A-12PXL	VR-IC	LDO, 1.2V±2%, 600mA	SOT-89	20vl	4c	VR1	Rct
JI	2SJ381	p-MOS*-e	Sw, U-Speed, LogL, 12V, 2A, 1.5W, <0,4Ω(0,5A), 20/100nS	PCP	20fi	4a	-	Say
JI	AP1116Y-33	VR-IC	LDO, 3,3V±2%, 500mA	SOT-89	20cg	4b	VR1	Ana
JJ	2SJ416	p-MOS*-e	Sw, U-Speed, LogL, 30V, 2A, 1.5W, 10/110nS	PCP	20fi	4a	-	Say
JJ	AP1116Y-50	VR-IC	LDO, 5V±2%, 500mA	SOT-89	20cg	4b	VR1	Ana
JJ	RT9166-15CX	VR-IC	LDO, 1.5V±2%, 300mA	SOT-89	20ch	4c	VR1	Rct
JJ-	RT9166-15PX	VR-IC	LDO, 1.5V±2%, 300mA	SOT-89	20ch	4c	VR1	Rct
JK	AP1115AY-35	VR-IC	LDO, 3,5V±2%, 600mA	SOT-89	20ch	4b	VR1	Ana
JK	AP1115BY-35	VR-IC	LDO, 3,5V±2%, 600mA	SOT-89	20vl		VR1	Ana
JK	RT9166-15CXL	VR-IC	LDO, 1.5V±2%, 300mA	SOT-89	20vl	4c	VR1	Rct
JK-	RT9166-15PXL	VR-IC	LDO, 1.5V±2%, 300mA	SOT-89	20vl	4c	VR1	Rct
JL	2SJ560	p-MOS*-e	Sw, U-Speed, LogL, 20V, 1,5A, 1.3W, <1Ω(0.75A), 10/25ns	PCP	20fi	4a	-	Say
JL	RT9166A-15CXL	VR-IC	LDO, 1.5V±2%, 600mA	SOT-89	20vl	4c	VR1	Rct
JL-	RT9166A-15PXL	VR-IC	LDO, 1.5V±2%, 600mA	SOT-89	20vl	4c	VR1	Rct
JM	2SJ561	p-MOS*-e	Sw, U-Speed, LogL, 30V, 1,5A, 1.3W, <0,6Ω(0.75A), 6/20ns	PCP	20fi	4a	-	Say
JM	AP1115AY-30	VR-IC	LDO, 3V±2%, 600mA	SOT-89	20ch	4b	VR1	Ana
JM	AP1115BY-30	VR-IC	LDO, 3V±2%, 600mA	SOT-89	20vl		VR1	Ana
JM	RT9166-18CX	VR-IC	LDO, 1.8V±2%, 300mA	SOT-89	20ch	4c	VR1	Rct
JM-	RT9166-18PX	VR-IC	LDO, 1.8V±2%, 300mA	SOT-89	20ch	4c	VR1	Rct
JN	2SJ562	p-MOS*-e	Sw, U-Speed, LogL, 20V, 2A, 1.5W, <0,315Ω(1A), 10/32ns	PCP	20fi	4a	-	Say
JN	RT9166-18CXL	VR-IC	LDO, 1.8V±2%, 300mA	SOT-89	20vl	4c	VR1	Rct
JN-	RT9166-18PXL	VR-IC	LDO, 1.8V±2%, 300mA	SOT-89	20vl	4c	VR1	Rct
JO	2SA1384-O	Si-pnp	Vid, 300V, 100mA, 500mW, B=50..150, >50MHz	SOT-89	20tb	4b	-	Tos
JO	2SJ563	p-MOS*-e	Sw, U-Speed, LogL, 30V, 2A, 1.5W, <0,315Ω(1A), 7/23ns	PCP	20fi	4a	-	Say
JO	AP1115AY	VR-IC	LDO, Adjustable, 600mA	SOT-89	20ck	4b	VR20	Ana
JO	AP1115BY	VR-IC	LDO, Adjustable, 600mA	SOT-89	20cm	4b	VR20	Ana
JP	2SJ578	p-MOS*-e	Sw, U-Speed, LogL, 60V, 1A, 1,3W, <1,3Ω(0,5A), 6/21ns	PCP	20fi	4a	-	Say
JP	AP1115AY-15	VR-IC	LDO, 1,5V±2%, 600mA	SOT-89	20ch	4b	VR1	Ana
JP	AP1115BY-15	VR-IC	LDO, 1,5V±2%, 600mA	SOT-89	20vl		VR1	Ana
JP	RT9166A-18CXL	VR-IC	LDO, 1.8V±2%, 600mA	SOT-89	20vl	4c	VR1	Rct
JP-	RT9166A-18PXL	VR-IC	LDO, 1.8V±2%, 600mA	SOT-89	20vl	4c	VR1	Rct
JQ	2SJ579	p-MOS*-e	Sw, U-Speed, LogL, 60V, 1,2A, 1.5W, <0.8Ω(0,6A), 8/22ns	PCP	20fi	4a	-	Say
JQ	AP1115AY-18	VR-IC	LDO, 1,8V±2%, 600mA	SOT-89	20ch	4b	VR1	Ana
JQ	AP1115BY-18	VR-IC	LDO, 1,8V±2%, 600mA	SOT-89	20vl		VR1	Ana
JQ	RT9166-27CX	VR-IC	LDO, 2.7V±2%, 300mA	SOT-89	20ch	4c	VR1	Rct
JR	2SA1384-R	Si-pnp	Vid, 300V, 100mA, 500mW, B=30..90, >50MHz	SOT-89	20tb	4b	-	Tos
JR	2SJ580	p-MOS*-e	Sw, U-Speed, LogL, 60V, 1,8A, 1.5W, <0.4Ω(1A), 9/38ns	PCP	20fi	4a	-	Say
JR	AP1115AY-25	VR-IC	LDO, 2,5V±2%, 600mA	SOT-89	20ch	4b	VR1	Ana
JR	AP1115BY-25	VR-IC	LDO, 2,5V±2%, 600mA	SOT-89	20vl		VR1	Ana
JR	RT9166-28CX	VR-IC	LDO, 2.8V±2%, 300mA	SOT-89	20ch	4c	VR1	Rct
JS	2SD2532	Si-npn	Lo-sat, 50V, 2A, 900mW	SOT-89	20tb	4b	-	Hit
JS	AP1115AY-33	VR-IC	LDO, 3,3V±2%, 600mA	SOT-89	20ch	4b	VR1	Ana

SMD code	Type	Function	Short description	Case	Pin.	St.	Sch.	Mnf.
JS	AP1115BY-33	VR-IC	LDO, 3,3V±2%, 600mA	SOT-89	20vl		VR1	Ana
JS	RT9166-28CXL	VR-IC	LDO, 2.8V±2%, 300mA	SOT-89	20vl	4c	VR1	Rct
JS-	RT9166-28PXL	VR-IC	LDO, 2.8V±2%, 300mA	SOT-89	20vl	4c	VR1	Rct
JT	AP1115AY-50	VR-IC	LDO, 5V±2%, 600mA	SOT-89	20ch	4b	VR1	Ana
JT	AP1115BY-50	VR-IC	LDO, 5V±2%, 600mA	SOT-89	20vl		VR1	Ana
JT	RT9166-30CX	VR-IC	LDO, 3.0V±2%, 300mA	SOT-89	20ch	4c	VR1	Rct
JT-	RT9166-30PX	VR-IC	LDO, 3.0V±2%, 300mA	SOT-89	20ch	4c	VR1	Rct
JU	RT9166-30CXL	VR-IC	LDO, 3.0V±2%, 300mA	SOT-89	20vl	4c	VR1	Rct
JU-	RT9166-30PXL	VR-IC	LDO, 3.0V±2%, 300mA	SOT-89	20vl	4c	VR1	Rct
JV	RT9166A-30CXL	VR-IC	LDO, 3.0V±2%, 600mA	SOT-89	20vl	4c	VR1	Rct
JV-	RT9166A-30PXL	VR-IC	LDO, 3.0V±2%, 600mA	SOT-89	20vl	4c	VR1	Rct
JW	RT9166-36CX	VR-IC	LDO, 3.6V±2%, 300mA	SOT-89	20ch	4c	VR1	Rct
JX	RT9166-36CXL	VR-IC	LDO, 3.6V±2%, 300mA	SOT-89	20vl	4c	VR1	Rct
JX-	RT9166-36PXL	VR-IC	LDO, 3.6V±2%, 300mA	SOT-89	20vl	4c	VR1	Rct
JY	2SJ244	p-MOS*-e	V-MOS, LogL, 12V, 2A, <0,9Ω(0,5A), integr. Rgate	SOT-89	20fa	4b	-	Hit
JZ	RT9166-42CXL	VR-IC	LDO, 4.2V±2%, 300mA	SOT-89	20vl	4c	VR1	Rct
K1	2SK2741	n-MOS*-e	V-MOS, LogL, 60V, 5A, <0,3Ω(1,5A)	SOT-89	20fa	4b	-	Tos
K2	2SK2742	n-MOS*-e	V-MOS, LogL, 100V, 3A, <0,45Ω(5A)	SOT-89	20fa	4b	-	Tos
K3	2SK2839	n-MOS*-e	V-MOS, LogL, 30V, 10A, <0,06Ω(5A)	SOT-89	20fa	4b	-	Tos
K4	2SK2836	n-MOS*-e	V-MOS, 600V, 1A, <9Ω(0,5A)	SOT-89	20fa	4b	-	Tos
KA	2SC4409	Si-npn	AF, 80V, 2A, 500mW, B=120..240, 100MHz	SOT-89	20tb	4b	-	Tos
KA	2SK2103	n-MOS-e	V-MOS, LogL, 30V, 2A, <0,4Ω(5A)	SOT-89	20fa	4b	-	Rhm
KA	BSS87	n-MOS-e	V-MOS, LogL, 240V, 0,29A, 16/55ns	SOT-89	20fa	4b	-	Phi,Sie
KB	2SC4539	Si-npn	Sw, Lo-sat, 40V, 1,2A, 500mW, B=120..400, 100MHz	SOT-89	20tb	4b	-	Tos
KB	2SK1311	n-MOS-e	V-MOS, LogL, 60V, 2A, <0,45Ω(5A)	SOT-89	20fa	4b	-	Pan
KB	BSS192	p-MOS-e	V-MOS, LogL, 240V, 150mA, 1W, <3.5Ω	SOT-89	20fi	4b	-	Sie
KC	2SC4540	Si-npn	Sw, Lo-sat, 60V, 1A, 500mW, B=120..400, 100MHz	SOT-89	20tb	4b	-	Tos
KC	2SK1467	n-MOS*-e	V-MOS, LogL, Sw, 30V, 2A,<0,3Ω(5A)	SOT-89	20fa	4a	-	Say
KC	2SK2463	n-MOS-e	V-MOS, LogL, 60V, 2A, <0,38Ω(5A)	SOT-89	20fa	4b	-	Rhm
KD	2SC4541	Si-npn	Sw, Lo-sat, 60V, 3A, 500mW, B=120..400, 100MHz	SOT-89	20tb	4b	-	Tos
KD	2SK1470	n-MOS*-e	V-MOS, LogL, 60V, 2A, <0,45Ω(5A)	SOT-89	20fa	4a	-	Say
KE	2SK1473	n-MOS*-e	V-MOS, LogL, 100V, 2A, <0,95Ω(5A)	SOT-89	20fa	4a	-	Say
KE	2SK3065	n-MOS*+Di	Sw, LogL, 30V, 2A, 500mW, 20/120ns, 0,25Ω	SOT-89	20fi	4b	-	Rhm
KI	2SK2151	n-MOS*-e	V-MOS, LogL, 20V, 1A, <0,75Ω(0,5A)	SOT-89	20fa	4a	-	Say
KJ	2SK2152	n-MOS*-e	V-MOS, LogL, 20V, 2A, <0,18Ω(5A)	SOT-89	20fa	4a	-	Say
KK	2SB805-K	Si-pnp	AF-Amp, 100V, 700mA, 2W, 75MHz, B=200..400	SOT-89	20tb	4b		Nec
KL	2SB805-L	Si-pnp	AF-Amp, 100V, 700mA, 2W, 75MHz, B=135..270	SOT-89	20tb	4b		Nec
KM	2SB805-M	Si-pnp	AF-Amp, 100V, 700mA, 2W, 75MHz, B=90..180	SOT-89	20tb	4b		Nec
KM	2SK2171	n-FET	40V, 100mA, Idss>40mA, Up<5V	SOT-89	20fa	4a	-	Say
KN	2SK2218	n-FET	15V, 100mA, Idss>40mA, Up<4,5V	SOT-89	20fa	4a	-	Say
KO	2SK2260	n-MOS*-e	V-MOS, 150V, 1,2A, <2,2Ω(0,5A)	SOT-89	20fa	4a	-	Say
KP	2SB806-P	Si-pnp	AF-Amp, 120V, 700mA, 2W, 75MHz, B=200..400	SOT-89	20tb	4b		Nec
KP	2SK2316	n-MOS*-e	V-MOS, LogL, 20V, 2A, <0,2Ω(5A)	SOT-89	20fa	4a	-	Say
KQ	2SB806-Q	Si-pnp	AF-Amp, 120V, 700mA, 2W, 75MHz, B=135..270	SOT-89	20tb	4b		Nec
KR	2SB806-R	Si-pnp	AF-Amp, 120V, 700mA, 2W, 75MHz, B=90..180	SOT-89	20tb	4b		Nec
KS	2SD2533	Si-npn	Lo-sat, 80V, 2A, 900mW	SOT-89	20tb	4b	-	Hit
KS	2SK3119	n-MOS*-e	V-MOS, LogL, 20V, 2A, <0,48Ω(0,5A)	SOT-89	20fa	4a	-	Say
KT	2SK3120	n-MOS*-e	V-MOS, LogL, 30V, 2A, <0,48Ω(0,5A)	SOT-89	20fa	4a	-	Say
KU	2SK3121	n-MOS*-e	V-MOS, LogL, 20V, 3A, <0,22Ω(0,5A)	SOT-89	20fa	4a	-	Say
KW	2SK3122	n-MOS*-e	V-MOS, LogL, 30V, 3A, <0,32Ω(0,5A)	SOT-89	20fa	4a	-	Say
KX	2SK3291	n-MOS*-e	Sw, U-Hi-Sp, 60V, 1,6A, 1.3W, 5/18ns, 0,68Ω(0.8A)	PCP	20fi	4a	-	Say
KY	2SK1764	n-MOS*-e	V-MOS, LogL, 60V, 2A, <0,45Ω(5A)	SOT-89	20fa	4b	-	Hit
KY	2SK3292	n-MOS*-e	Sw, U-Hi-Sp, 60V, 2A, 1.5W, 7/24ns, 0,44Ω(1A)	PCP	20fi	4a	-	Say
KZ	2SK3293	n-MOS*-e	Sw, U-Hi-Sp, 60V, 3A, 1.5W, 7/30ns, 0,21Ω(1.5A)	PCP	20fi	4a	-	Say
L0	RT9166-38CXL	VR-IC	LDO, 3.8V±2%, 300mA	SOT-89	20vl	4c	VR1	Rct
L1	RT9166A-36CXL	VR-IC	LDO, 3.6V±2%, 600mA	SOT-89	20vl	4c	VR1	Rct
L1-	RT9166A-36PXL	VR-IC	LDO, 3.6V±2%, 600mA	SOT-89	20vl	4c	VR1	Rct
L2	RT9166-40CXL	VR-IC	LDO, 4.0V±2%, 300mA	SOT-89	20vl	4c	VR1	Rct
L5	RT9166A-15CX	VR-IC	LDO, 1.5V±2%, 600mA	SOT-89	20ch	4c	VR1	Rct
L5-	RT9166A-15PX	VR-IC	LDO, 1.5V±2%, 600mA	SOT-89	20ch	4c	VR1	Rct
L6	RT9166A-37CXL	VR-IC	LDO, 3.7V±2%, 600mA	SOT-89	20vl	4c	VR1	Rct
L6	XC61CN1602P	CMOS-IC	Voltage Detector 1,6V, Reset Open drain output	SOT-89	20vda	4b	VD6	Tor
L65	XC61FN1612P	CMOS-IC	Voltage Detector 1,6V, Reset Open drain output, 200ms	SOT-89	20vda	4b	VD6	Tor
L66	XC61FN1642P	CMOS-IC	Voltage Detector 1,6V, Reset Open drain output, 400ms	SOT-89	20vda	4b	VD6	Tor
L67	XC61FN1652P	CMOS-IC	Voltage Detector 1,6V, Reset Open drain output, 50ms	SOT-89	20vda	4b	VD6	Tor
L7	XC61CN1702P	CMOS-IC	Voltage Detector 1,7V, Reset Open drain output	SOT-89	20vda	4b	VD6	Tor
L7-	RT9166A-28PXL	VR-IC	LDO, 2.8V±2%, 600mA	SOT-89	20vl	4c	VR1	Rct
L75	XC61FN1712P	CMOS-IC	Voltage Detector 1,7V, Reset Open drain output, 200ms	SOT-89	20vda	4b	VD6	Tor
L76	XC61FN1742P	CMOS-IC	Voltage Detector 1,7V, Reset Open drain output, 400ms	SOT-89	20vda	4b	VD6	Tor
L77	XC61FN1752P	CMOS-IC	Voltage Detector 1,7V, Reset Open drain output, 50ms	SOT-89	20vda	4b	VD6	Tor
L8	XC61CN1802P	CMOS-IC	Voltage Detector 1,8V, Reset Open drain output	SOT-89	20vda	4b	VD6	Tor
L85	XC61FN1812P	CMOS-IC	Voltage Detector 1,8V, Reset Open drain output, 200ms	SOT-89	20vda	4b	VD6	Tor
L86	XC61FN1842P	CMOS-IC	Voltage Detector 1,8V, Reset Open drain output, 400ms	SOT-89	20vda	4b	VD6	Tor
L87	XC61FN1852P	CMOS-IC	Voltage Detector 1,8V, Reset Open drain output, 50ms	SOT-89	20vda	4b	VD6	Tor
L9	XC61CN1902P	CMOS-IC	Voltage Detector 1,9V, Reset Open drain output	SOT-89	20vda	4b	VD6	Tor

SMD code	Type	Function	Short description	Case	Pin.	St.	Sch.	Mnf.
L9-	RT9166-16PX	VR-IC	LDO, 1.6V±2%, 300mA	SOT-89	20ch	4c	VR1	Rct
L95	XC61FN1912P	CMOS-IC	Voltage Detector 1,9V, Reset Open drain output, 200ms	SOT-89	20vda	4b	VD6	Tor
L96	XC61FN1942P	CMOS-IC	Voltage Detector 1,9V, Reset Open drain output, 400ms	SOT-89	20vda	4b	VD6	Tor
L97	XC61FN1952P	CMOS-IC	Voltage Detector 1,9V, Reset Open drain output, 50ms	SOT-89	20vda	4b	VD6	Tor
LA	2SA1681	Si-pnp	AF-Amp, Sw, 60V, 2A, 500mW, B=120..400, 100MHz	SOT-89	20tb	4b	-	Tos
LA	HD2A3M	Si-npn-Digi	Sw, 60V, 1A, 2W, R1/R2=1k/1k	SOT-89	20tb	4b	-	Nec
LA	KTD1003-A	Si-npn	AF-Drv, 60V, 1A, 500mW, B=800..1600, >250MHz	SOT-89	20tb	4b	-	Kec
LA	RT9166-19CXL	VR-IC	LDO, 1.9V±2%, 300mA	SOT-89	20vl	4c	VR1	Rct
LB	2SA1734	Si-pnp	Sw, Lo-sat, 40V, 1,2A, 500mW, B=120..400, 100MHz	SOT-89	20tb	4b	-	Tos
LB	HD2F3P	Si-npn-Digi	Sw, 80V, 1A, 2W, R1/R2=0k22/2k2	SOT-89	20tb	4b	-	Nec
LB	KTD1003-B	Si-npn	AF-Drv, 60V, 1A, 500mW, B=1200..2400, >250MHz	SOT-89	20tb	4b	-	Kec
LB	RT9166A-14CXL	VR-IC	LDO, 1.4V±2%, 600mA	SOT-89	20vl	4c	VR1	Rct
LC	2SA1735	Si-pnp	Sw, Lo-sat, 60V, 1A, 500mW, B=120..400, 100MHz	SOT-89	20tb	4b	-	Tos
LC	2SC4357-C	Si-npn	Rel-Drive, 60V, 2A, 500mW, 80MHz, B=55..110	SC-62	20tb	4a	-	Mit
LC	HD2L3N	Si-npn-Digi	Sw, 80V, 1A, 2W, R1/R2=4k7/10k	SOT-89	20tb	4b	-	Nec
LC	KTD1003-C	Si-npn	AF-Drv, 60V, 1A, 500mW, B=2000..3200, >250MHz	SOT-89	20tb	4b	-	Kec
LC	RT9166A-32CX	VR-IC	LDO, 3.2V±2%, 600mA	SOT-89	20ch	4c	VR1	Rct
LC-	RT9166A-32PX	VR-IC	LDO, 3.2V±2%, 600mA	SOT-89	20ch	4c	VR1	Rct
LD	2SA1736	Si-pnp	Sw, Lo-sat, 60V, 3A, 500mW, B=120..400, 100MHz	SOT-89	20tb	4b	-	Tos
LD	2SC4357-D	Si-npn	Rel-Drive, 60V, 2A, 500mW, 80MHz, B=90..180	SC-62	20tb	4a	-	Mit
LD	HD2A4M	Si-npn-Digi	Sw, 60V, 1A, 2W, R2=10k	SOT-89	20tb	4b	-	Nec
LD-	RT9166A-29PXL	VR-IC	LDO, 2.9V±2%, 600mA	SOT-89	20vl	4c	VR1	Rct
LE	2SC4357-E	Si-npn	Rel-Drive, 60V, 2A, 500mW, 80MHz, B=150..300	SC-62	20tb	4a	-	Mit
LE	HD2L2Q	Si-npn-Digi	Sw, 80V, 1A, 2W, R1/R2=0k47/4k7	SOT-89	20tb	4b	-	Nec
LE-	RT9166-29PXL	VR-IC	LDO, 2.9V±2%, 300mA	SOT-89	20vl	4c	VR1	Rct
LF	HD2F2Q	Si-npn-Digi	Sw, 80V, 1A, 2W, R1/R2=10k/10k	SOT-89	20tb	4b	-	Nec
LF-	RT9166-35PXL	VR-IC	LDO, 3.5V±2%, 300mA	SOT-89	20vl	4c	VR1	Rct
LG	RT9166A-36CX	VR-IC	LDO, 3.6V±2%, 600mA	SOT-89	20ch	4c	VR1	Rct
LH	RT9166-20CXL	VR-IC	LDO, 2.0V±2%, 300mA	SOT-89	20vl	4c	VR1	Rct
LJ-	RT9166-26PXL	VR-IC	LDO, 2.6V±2%, 300mA	SOT-89	20vl	4c	VR1	Rct
LK	2SD1000-K	Si-npn	AF-Amp, 60V, 700mA, 2W, 100MHz, B=200..400	SOT-89	20tb	4a		Nec
LK-	RT9166A-42PX	VR-IC	LDO, 4.2V±2%, 600mA	SOT-89	20ch	4c	VR1	Rct
LL	2SD1000-L	Si-npn	AF-Amp, 60V, 700mA, 2W, 100MHz, B=135..270	SOT-89	20tb	4a		Nec
LL-	RT9166-13PX	VR-IC	LDO, 1.3V±2%, 300mA	SOT-89	20ch	4c	VR1	Rct
LM	2SD1000-M	Si-npn	AF-Amp, 60V, 700mA, 2W, 100MHz, B=90..180	SOT-89	20tb	4a		Nec
LP	HD1A3M	Si-npn-Digi	Sw, 80V, 1A, 2W, R1/R2=1k/1k	SOT-89	20tb	4b	-	Nec
LQ	HD1F3P	Si-npn-Digi	Sw, 80V, 1A, 2W, R1/R2=2k2/10k	SOT-89	20tb	4b	-	Nec
LR	HD1L3N	Si-npn-Digi	Sw, 80V, 1A, 2W, R1/R2=4k7/10k	SOT-89	20tb	4b	-	Nec
LS	HD1A4M	Si-npn-Digi	Sw, 80V, 1A, 2W, R1/R2=10k/10k	SOT-89	20tb	4b	-	Nec
LT	HD1L2Q	Si-npn-Digi	Sw, 80V, 1A, 2W, R1/R2=0k47/4k7	SOT-89	20tb	4b	-	Nec
LU	HD1F2Q	Si-npn-Digi	Sw, 80V, 1A, 2W, R1/R2=0k22/2k2	SOT-89	20tb	4b	-	Nec
LX	HD1A4A	Si-npn-Digi	Sw, 80V, 1A, 2W, R2=10k	SOT-89	20tb	4b	-	Nec
M	2SK690	GaAs-n-FET	UHF, 2x Z-Di, 10V, 0,6A, 1GHz	SOT-89	20fa	4b	-	Pan
M0	XC61CN2002P	CMOS-IC	Voltage Detector 2V, Reset Open drain output	SOT-89	20vda	4b	VD6	Tor
M05	XC61FN2012P	CMOS-IC	Voltage Detector 2V, Reset Open drain output, 200ms	SOT-89	20vda	4b	VD6	Tor
M06	XC61FN2042P	CMOS-IC	Voltage Detector 2V, Reset Open drain output, 400ms	SOT-89	20vda	4b	VD6	Tor
M07	XC61FN2052P	CMOS-IC	Voltage Detector 2V, Reset Open drain output, 50ms	SOT-89	20vda	4b	VD6	Tor
M1	D70F2T1	Si-npn	Sw, Lo-sat, 50V, 2A, 100/1100ns	SOT-89	20tb	4b	-	Gen
M1	TC54VN2102MB	CMOS-IC	Voltage Detector 2.1V±2%, -Reset Open drain output	SOT-89	20vda	4b	VD6	Tcs
M1	XC61CN2102P	CMOS-IC	Voltage Detector 2,1V, Reset Open drain output	SOT-89	20vda	4b	VD6	Tor
M15	XC61FN2112P	CMOS-IC	Voltage Detector 2,1V, Reset Open drain output, 200ms	SOT-89	20vda	4b	VD6	Tor
M16	XC61FN2142P	CMOS-IC	Voltage Detector 2,1V, Reset Open drain output, 400ms	SOT-89	20vda	4b	VD6	Tor
M17	XC61FN2152P	CMOS-IC	Voltage Detector 2,1V, Reset Open drain output, 50ms	SOT-89	20vda	4b	VD6	Tor
M2	TC54VN2202MB	CMOS-IC	Voltage Detector 2.2V±2%, -Reset Open drain output	SOT-89	20vda	4b	VD6	Tcs
M2	XC61CN2202P	CMOS-IC	Voltage Detector 2,2V, Reset Open drain output	SOT-89	20vda	4b	VD6	Tor
M25	XC61FN2212P	CMOS-IC	Voltage Detector 2,2V, Reset Open drain output, 200ms	SOT-89	20vda	4b	VD6	Tor
M26	XC61FN2242P	CMOS-IC	Voltage Detector 2,2V, Reset Open drain output, 400ms	SOT-89	20vda	4b	VD6	Tor
M27	XC61FN2252P	CMOS-IC	Voltage Detector 2,2V, Reset Open drain output, 50ms	SOT-89	20vda	4b	VD6	Tor
M3	TC54VN2302MB	CMOS-IC	Voltage Detector 2.3V±2%, -Reset Open drain output	SOT-89	20vda	4b	VD6	Tcs
M3	XC61CN2302P	CMOS-IC	Voltage Detector 2,3V, Reset Open drain output	SOT-89	20vda	4b	VD6	Tor
M3	XC61FN2312P	CMOS-IC	Voltage Detector 2,3V, Reset Open drain output, 200ms	SOT-89	20vda	4b	VD6	Tor
M36	XC61FN2342P	CMOS-IC	Voltage Detector 2,3V, Reset Open drain output, 400ms	SOT-89	20vda	4b	VD6	Tor
M37	XC61FN2352P	CMOS-IC	Voltage Detector 2,3V, Reset Open drain output, 50ms	SOT-89	20vda	4b	VD6	Tor
M4	TC54VN2402MB	CMOS-IC	Voltage Detector 2.4V±2%, -Reset Open drain output	SOT-89	20vda	4b	VD6	Tcs
M4	XC61CN2402P	CMOS-IC	Voltage Detector 2,4V, Reset Open drain output	SOT-89	20vda	4b	VD6	Tor
M45	XC61FN2412P	CMOS-IC	Voltage Detector 2,4V, Reset Open drain output, 200ms	SOT-89	20vda	4b	VD6	Tor
M46	XC61FN2442P	CMOS-IC	Voltage Detector 2,4V, Reset Open drain output, 400ms	SOT-89	20vda	4b	VD6	Tor
M47	XC61FN2452P	CMOS-IC	Voltage Detector 2,4V, Reset Open drain output, 50ms	SOT-89	20vda	4b	VD6	Tor
M5	TC54VN2502MB	CMOS-IC	Voltage Detector 2.5V±2%, -Reset Open drain output	SOT-89	20vda	4b	VD6	Tcs
M5	XC61CN2502P	CMOS-IC	Voltage Detector 2,5V, Reset Open drain output	SOT-89	20vda	4b	VD6	Tor
M55	XC61FN2512P	CMOS-IC	Voltage Detector 2,5V, Reset Open drain output, 200ms	SOT-89	20vda	4b	VD6	Tor
M56	XC61FN2542P	CMOS-IC	Voltage Detector 2,5V, Reset Open drain output, 400ms	SOT-89	20vda	4b	VD6	Tor
M57	XC61FN2552P	CMOS-IC	Voltage Detector 2,5V, Reset Open drain output, 50ms	SOT-89	20vda	4b	VD6	Tor
M6	TC54VN2602MB	CMOS-IC	Voltage Detector 2.6V±2%, -Reset Open drain output	SOT-89	20vda	4b	VD6	Tcs
M6	XC61CN2602P	CMOS-IC	Voltage Detector 2,6V, Reset Open drain output	SOT-89	20vda	4b	VD6	Tor

SMD code	Type	Function	Short description	Case	Pin.	St.	Sch.	Mnf.
M65	XC61FN2612P	CMOS-IC	Voltage Detector 2,6V, Reset Open drain output, 200ms	SOT-89	20vda	4b	VD6	Tor
M66	XC61FN2642P	CMOS-IC	Voltage Detector 2,6V, Reset Open drain output, 400ms	SOT-89	20vda	4b	VD6	Tor
M67	XC61FN2652P	CMOS-IC	Voltage Detector 2,6V, Reset Open drain output, 50ms	SOT-89	20vda	4b	VD6	Tor
M7	TC54VN2702MB	CMOS-IC	Voltage Detector 2.7V±2%, -Reset Open drain output	SOT-89	20vda	4b	VD6	Tcs
M7	XC61CN2702P	CMOS-IC	Voltage Detector 2,7V, Reset Open drain output	SOT-89	20vda	4b	VD6	Tor
M75	XC61FN2712P	CMOS-IC	Voltage Detector 2,7V, Reset Open drain output, 200ms	SOT-89	20vda	4b	VD6	Tor
M76	XC61FN2742P	CMOS-IC	Voltage Detector 2,7V, Reset Open drain output, 400ms	SOT-89	20vda	4b	VD6	Tor
M77	XC61FN2752P	CMOS-IC	Voltage Detector 2,7V, Reset Open drain output, 50ms	SOT-89	20vda	4b	VD6	Tor
M8	TC54VN2802MB	CMOS-IC	Voltage Detector 2.8V±2%, -Reset Open drain output	SOT-89	20vda	4b	VD6	Tcs
M8	XC61CN2802P	CMOS-IC	Voltage Detector 2,8V, Reset Open drain output	SOT-89	20vda	4b	VD6	Tor
M85	XC61FN2812P	CMOS-IC	Voltage Detector 2,8V, Reset Open drain output, 200ms	SOT-89	20vda	4b	VD6	Tor
M86	XC61FN2842P	CMOS-IC	Voltage Detector 2,8V, Reset Open drain output, 400ms	SOT-89	20vda	4b	VD6	Tor
M87	XC61FN2852P	CMOS-IC	Voltage Detector 2,8V, Reset Open drain output, 50ms	SOT-89	20vda	4b	VD6	Tor
M9	TC54VN2902MB	CMOS-IC	Voltage Detector 2.9V±2%, -Reset Open drain output	SOT-89	20vda	4b	VD6	Tcs
M9	XC61CN2902P	CMOS-IC	Voltage Detector 2,9V, Reset Open drain output	SOT-89	20vda	4b	VD6	Tor
M95	XC61FN2912P	CMOS-IC	Voltage Detector 2,9V, Reset Open drain output, 200ms	SOT-89	20vda	4b	VD6	Tor
M96	XC61FN2942P	CMOS-IC	Voltage Detector 2,9V, Reset Open drain output, 400ms	SOT-89	20vda	4b	VD6	Tor
M97	XC61FN2952P	CMOS-IC	Voltage Detector 2,9V, Reset Open drain output, 50ms	SOT-89	20vda	4b	VD6	Tor
MA	2SC3301	Si-npn	UHF, 15V, 80mA, 7GHz	SOT-89	20tb	4b	-	Tos
ME	2SC3268	Si-npn	VHF/UHF, 17V, 0,07A, 0,3W, 5GHz	SOT-89	20tb	4b	-	Tos
MK	2SB799-K	Si-pnp	AF-Amp, 60V, 1A, 2W, 120MHz, B=90..180	SOT-89	20tb			Nec
ML	2SB799-L	Si-pnp	AF-Amp, 60V, 1A, 2W, 120MHz, B=135..270	SOT-89	20tb			Nec
MM	2SB799-M	Si-pnp	AF-Amp, 60V, 1A, 2W, 120MHz, B=200..400	SOT-89	20tb			Nec
MO	2SC2873-O	Si-npn	GP, 30V, 1,5A, 500mW, B=50..100, 120MHz	SC-62	20tb	4b	-	Tos
MP	HR1A3M	Si-pnp-Digi	Sw, 80V, 1A, 2W, R1/R2=1k/1k	SOT-89	20tb	4b	-	Nec
MQ	HR1F3P	Si-pnp-Digi	Sw, 80V, 1A, 2W, R1/R2=2k2/10k	SOT-89	20tb	4b	-	Nec
MR	HR1L3N	Si-pnp-Digi	Sw, 80V, 1A, 2W, R1/R2=4k7/10k	SOT-89	20tb	4b	-	Nec
MS	HR1A4M	Si-pnp-Digi	Sw, 80V, 1A, 2W, R1/R2=10k/10k	SOT-89	20tb	4b	-	Nec
MT	HR1L2Q	Si-pnp-Digi	Sw, 80V, 1A, 2W, R1/R2=0k47/4k7	SOT-89	20tb	4b	-	Nec
MU	HR1F2Q	Si-pnp-Digi	Sw, 80V, 1A, 2W, R1/R2=0k22/2k2	SOT-89	20tb	4b	-	Nec
MX	HR1A4A	Si-pnp-Digi	Sw, 80V, 1A, 2W, R2=10k	SOT-89	20tb	4b	-	Nec
MY	2SC2873-Y	Si-npn	GP, 30V, 1,5A, 500mW, B=90..180, 120MHz	SC-62	20tb	4b	-	Tos
MY	2SJ278	p-MOS*-e	V-MOS, LogL, 60V, 1A, <0,83Ω(0,5A)	SOT-89	20fa	4b	-	Hit
N0	TC54VN3002MB	CMOS-IC	Voltage Detector 3.0V±2%, -Reset Open drain output	SOT-89	20vda	4b	VD6	Tcs
N0	XC61CN3002P	CMOS-IC	Voltage Detector 3V, Reset Open drain output	SOT-89	20vda	4b	VD6	Tor
N05	XC61FN3012P	CMOS-IC	Voltage Detector 3V, Reset Open drain output, 200ms	SOT-89	20vda	4b	VD6	Tor
N06	XC61FN3042P	CMOS-IC	Voltage Detector 3V, Reset Open drain output, 400ms	SOT-89	20vda	4b	VD6	Tor
N07	XC61FN3052P	CMOS-IC	Voltage Detector 3V, Reset Open drain output, 50ms	SOT-89	20vda	4b	VD6	Tor
N1	D71F2T1	Si-pnp	Sw, Lo-sat, 50V, 2A, 100/1100ns	SOT-89	20tb	4b	-	Gen
N1	FCX491	Si-npn	Dr/Out, 80V, 1A, >150MHz	SOT-89	20tb	4b	-	Zx
N1	RT1N137P	Si-npn-Digi	Sw, 40V, 1A, 500mW, 150MHz, R1/R2=1k/22K	SC-62	20tb	4a	-	Mit
N1	TC54VN3102MB	CMOS-IC	Voltage Detector 3.1V±2%, -Reset Open drain output	SOT-89	20vda	4b	VD6	Tcs
N1	XC61CN3102P	CMOS-IC	Voltage Detector 3,1V, Reset Open drain output	SOT-89	20vda	4b	VD6	Tor
N15	XC61FN3112P	CMOS-IC	Voltage Detector 3,1V, Reset Open drain output, 200ms	SOT-89	20vda	4b	VD6	Tor
N16	XC61FN3142P	CMOS-IC	Voltage Detector 3,1V, Reset Open drain output, 400ms	SOT-89	20vda	4b	VD6	Tor
N17	XC61FN3152P	CMOS-IC	Voltage Detector 3,1V, Reset Open drain output, 50ms	SOT-89	20vda	4b	VD6	Tor
N2	TC54VN3202MB	CMOS-IC	Voltage Detector 3.2V±2%, -Reset Open drain output	SOT-89	20vda	4b	VD6	Tcs
N2	XC61CN3202P	CMOS-IC	Voltage Detector 3,2V, Reset Open drain output	SOT-89	20vda	4b	VD6	Tor
N25	XC61FN3212P	CMOS-IC	Voltage Detector 3,2V, Reset Open drain output, 200ms	SOT-89	20vda	4b	VD6	Tor
N26	XC61FN3242P	CMOS-IC	Voltage Detector 3,2V, Reset Open drain output, 400ms	SOT-89	20vda	4b	VD6	Tor
N27	XC61FN3252P	CMOS-IC	Voltage Detector 3,2V, Reset Open drain output, 50ms	SOT-89	20vda	4b	VD6	Tor
N3	TC54VN3302MB	CMOS-IC	Voltage Detector 3.3V±2%, -Reset Open drain output	SOT-89	20vda	4b	VD6	Tcs
N3	XC61CN3302P	CMOS-IC	Voltage Detector 3,3V, Reset Open drain output	SOT-89	20vda	4b	VD6	Tor
N35	XC61FN3312P	CMOS-IC	Voltage Detector 3,3V, Reset Open drain output, 200ms	SOT-89	20vda	4b	VD6	Tor
N36	XC61FN3342P	CMOS-IC	Voltage Detector 3,3V, Reset Open drain output, 400ms	SOT-89	20vda	4b	VD6	Tor
N37	XC61FN3352P	CMOS-IC	Voltage Detector 3,3V, Reset Open drain output, 50ms	SOT-89	20vda	4b	VD6	Tor
N4	TC54VN3402MB	CMOS-IC	Voltage Detector 3.4V±2%, -Reset Open drain output	SOT-89	20vda	4b	VD6	Tcs
N4	XC61CN3402P	CMOS-IC	Voltage Detector 3,4V, Reset Open drain output	SOT-89	20vda	4b	VD6	Tor
N45	XC61FN3412P	CMOS-IC	Voltage Detector 3,4V, Reset Open drain output, 200ms	SOT-89	20vda	4b	VD6	Tor
N46	XC61FN3442P	CMOS-IC	Voltage Detector 3,4V, Reset Open drain output, 400ms	SOT-89	20vda	4b	VD6	Tor
N47	XC61FN3452P	CMOS-IC	Voltage Detector 3,4V, Reset Open drain output, 50ms	SOT-89	20vda	4b	VD6	Tor
N4A	S-1131B15UA	VR-IC	LDO, 1.5V±1%, 300mA	SOT-89	20ch	4b	VR1	Sei
N4B	S-1131B16UA	VR-IC	LDO, 1.6V±1%, 300mA	SOT-89	20ch	4b	VR1	Sei
N4C	S-1131B17UA	VR-IC	LDO, 1.7V±1%, 300mA	SOT-89	20ch	4b	VR1	Sei
N4D	S-1131B18UA	VR-IC	LDO, 1.8V±1%, 300mA	SOT-89	20ch	4b	VR1	Sei
N4E	S-1131B19UA	VR-IC	LDO, 1.9V±1%, 300mA	SOT-89	20ch	4b	VR1	Sei
N4F	S-1131B20UA	VR-IC	LDO, 2.0V±1%, 300mA	SOT-89	20ch	4b	VR1	Sei
N4G	S-1131B21UA	VR-IC	LDO, 2.1V±1%, 300mA	SOT-89	20ch	4b	VR1	Sei
N4H	S-1131B22UA	VR-IC	LDO, 2.2V±1%, 300mA	SOT-89	20ch	4b	VR1	Sei
N4I	S-1131B23UA	VR-IC	LDO, 2.3V±1%, 300mA	SOT-89	20ch	4b	VR1	Sei
N4J	S-1131B24UA	VR-IC	LDO, 2.4V±1%, 300mA	SOT-89	20ch	4b	VR1	Sei
N4K	S-1131B25UA	VR-IC	LDO, 2.5V±1%, 300mA	SOT-89	20ch	4b	VR1	Sei
N4L	S-1131B26UA	VR-IC	LDO, 2.6V±1%, 300mA	SOT-89	20ch	4b	VR1	Sei
N4M	S-1131B27UA	VR-IC	LDO, 2.7V±1%, 300mA	SOT-89	20ch	4b	VR1	Sei
N4N	S-1131B28UA	VR-IC	LDO, 2.8V±1%, 300mA	SOT-89	20ch	4b	VR1	Sei

SMD code	Type	Function	Short description	Case	Pin.	St.	Sch.	Mnf.
N4O	S-1131B29UA	VR-IC	LDO, 2.9V±1%, 300mA	SOT-89	20ch	4b	VR1	Sei
N4P	S-1131B30UA	VR-IC	LDO, 3.0V±1%, 300mA	SOT-89	20ch	4b	VR1	Sei
N4Q	S-1131B31UA	VR-IC	LDO, 3.1V±1%, 300mA	SOT-89	20ch	4b	VR1	Sei
N4R	S-1131B32UA	VR-IC	LDO, 3.2V±1%, 300mA	SOT-89	20ch	4b	VR1	Sei
N4S	S-1131B33UA	VR-IC	LDO, 3.3V±1%, 300mA	SOT-89	20ch	4b	VR1	Sei
N4T	S-1131B34UA	VR-IC	LDO, 3.4V±1%, 300mA	SOT-89	20ch	4b	VR1	Sei
N4U	S-1131B35UA	VR-IC	LDO, 3.5V±1%, 300mA	SOT-89	20ch	4b	VR1	Sei
N4V	S-1131B36UA	VR-IC	LDO, 3.6V±1%, 300mA	SOT-89	20ch	4b	VR1	Sei
N4W	S-1131B37UA	VR-IC	LDO, 3.7V±1%, 300mA	SOT-89	20ch	4b	VR1	Sei
N4X	S-1131B38UA	VR-IC	LDO, 3.8V±1%, 300mA	SOT-89	20ch	4b	VR1	Sei
N4Y	S-1131B39UA	VR-IC	LDO, 3.9V±1%, 300mA	SOT-89	20ch	4b	VR1	Sei
N4Z	S-1131B40UA	VR-IC	LDO, 4.0V±1%, 300mA	SOT-89	20ch	4b	VR1	Sei
N5	TC54VN3502MB	CMOS-IC	Voltage Detector 3.5V±2%, -Reset Open drain output	SOT-89	20vda	4b	VD6	Tcs
N5	XC61CN3502P	CMOS-IC	Voltage Detector 3,5V, Reset Open drain output	SOT-89	20vda	4b	VD6	Tor
N55	XC61FN3512P	CMOS-IC	Voltage Detector 3,5V, Reset Open drain output, 200ms	SOT-89	20vda	4b	VD6	Tor
N56	XC61FN3542P	CMOS-IC	Voltage Detector 3,5V, Reset Open drain output, 400ms	SOT-89	20vda	4b	VD6	Tor
N57	XC61FN3552P	CMOS-IC	Voltage Detector 3,5V, Reset Open drain output, 50ms	SOT-89	20vda	4b	VD6	Tor
N58	FCX458	Si-npn	Sw, 400/400V, 225mA, >50MHz	SOT-89	20tb	4b	-	Zx
N5A	S-1131B41UA	VR-IC	LDO, 4.1V±1%, 300mA	SOT-89	20ch	4b	VR1	Sei
N5B	S-1131B42UA	VR-IC	LDO, 4.2V±1%, 300mA	SOT-89	20ch	4b	VR1	Sei
N5C	S-1131B43UA	VR-IC	LDO, 4.3V±1%, 300mA	SOT-89	20ch	4b	VR1	Sei
N5D	S-1131B44UA	VR-IC	LDO, 4.4V±1%, 300mA	SOT-89	20ch	4b	VR1	Sei
N5E	S-1131B45UA	VR-IC	LDO, 4.5V±1%, 300mA	SOT-89	20ch	4b	VR1	Sei
N5F	S-1131B46UA	VR-IC	LDO, 4.6V±1%, 300mA	SOT-89	20ch	4b	VR1	Sei
N5G	S-1131B47UA	VR-IC	LDO, 4.7V±1%, 300mA	SOT-89	20ch	4b	VR1	Sei
N5H	S-1131B48UA	VR-IC	LDO, 4.8V±1%, 300mA	SOT-89	20ch	4b	VR1	Sei
N5I	S-1131B49UA	VR-IC	LDO, 4.9V±1%, 300mA	SOT-89	20ch	4b	VR1	Sei
N5J	S-1131B50UA	VR-IC	LDO, 5.0V±1%, 300mA	SOT-89	20ch	4b	VR1	Sei
N5K	S-1131B51UA	VR-IC	LDO, 5.1V±1%, 300mA	SOT-89	20ch	4b	VR1	Sei
N5L	S-1131B52UA	VR-IC	LDO, 5.2V±1%, 300mA	SOT-89	20ch	4b	VR1	Sei
N5M	S-1131B53UA	VR-IC	LDO, 5.3V±1%, 300mA	SOT-89	20ch	4b	VR1	Sei
N5N	S-1131B54UA	VR-IC	LDO, 5.4V±1%, 300mA	SOT-89	20ch	4b	VR1	Sei
N5O	S-1131B55UA	VR-IC	LDO, 5.5V±1%, 300mA	SOT-89	20ch	4b	VR1	Sei
N6	TC54VN3602MB	CMOS-IC	Voltage Detector 3.6V±2%, -Reset Open drain output	SOT-89	20vda	4b	VD6	Tcs
N6	XC61CN3602P	CMOS-IC	Voltage Detector 3,6V, Reset Open drain output	SOT-89	20vda	4b	VD6	Tor
N65	XC61FN3612P	CMOS-IC	Voltage Detector 3,6V, Reset Open drain output, 200ms	SOT-89	20vda	4b	VD6	Tor
N66	XC61FN3642P	CMOS-IC	Voltage Detector 3,6V, Reset Open drain output, 400ms	SOT-89	20vda	4b	VD6	Tor
N67	XC61FN3652P	CMOS-IC	Voltage Detector 3,6V, Reset Open drain output, 50ms	SOT-89	20vda	4b	VD6	Tor
N7	TC54VN3702MB	CMOS-IC	Voltage Detector 3.7V±2%, -Reset Open drain output	SOT-89	20vda	4b	VD6	Tcs
N7	XC61CN3702P	CMOS-IC	Voltage Detector 3,7V, Reset Open drain output	SOT-89	20vda	4b	VD6	Tor
N75	XC61FN3712P	CMOS-IC	Voltage Detector 3,7V, Reset Open drain output, 200ms	SOT-89	20vda	4b	VD6	Tor
N76	XC61FN3742P	CMOS-IC	Voltage Detector 3,7V, Reset Open drain output, 400ms	SOT-89	20vda	4b	VD6	Tor
N77	XC61FN3752P	CMOS-IC	Voltage Detector 3,7V, Reset Open drain output, 50ms	SOT-89	20vda	4b	VD6	Tor
N8	TC54VN3802MB	CMOS-IC	Voltage Detector 3.8V±2%, -Reset Open drain output	SOT-89	20vda	4b	VD6	Tcs
N8	XC61CN3802P	CMOS-IC	Voltage Detector 3,8V, Reset Open drain output	SOT-89	20vda	4b	VD6	Tor
N85	XC61FN3812P	CMOS-IC	Voltage Detector 3,8V, Reset Open drain output, 200ms	SOT-89	20vda	4b	VD6	Tor
N86	XC61FN3842P	CMOS-IC	Voltage Detector 3,8V, Reset Open drain output, 400ms	SOT-89	20vda	4b	VD6	Tor
N87	XC61FN3852P	CMOS-IC	Voltage Detector 3,8V, Reset Open drain output, 50ms	SOT-89	20vda	4b	VD6	Tor
N9	TC54VN3902MB	CMOS-IC	Voltage Detector 3.9V±2%, -Reset Open drain output	SOT-89	20vda	4b	VD6	Tcs
N9	XC61CN3902P	CMOS-IC	Voltage Detector 3,9V, Reset Open drain output	SOT-89	20vda	4b	VD6	Tor
N93	FCX493	Si-npn	Dr/Out, 120/100V, 1A, >150MHz	SOT-89	20tb	4b	-	Zx
N95	FCX495	Si-npn	Dr/Out, 170/150V, 1A, >100MHz	SOT-89	20tb	4b	-	Zx
N95	XC61FN3912P	CMOS-IC	Voltage Detector 3,9V, Reset Open drain output, 200ms	SOT-89	20vda	4b	VD6	Tor
N96	XC61FN3942P	CMOS-IC	Voltage Detector 3,9V, Reset Open drain output, 400ms	SOT-89	20vda	4b	VD6	Tor
N97	XC61FN3952P	CMOS-IC	Voltage Detector 3,9V, Reset Open drain output, 50ms	SOT-89	20vda	4b	VD6	Tor
NA1	2SK2053	n-MOS*-e	V-MOS, LogL, 16V, ±5A, <0,12Ω(2,5A)	SOT-89	20fa	4b	-	Nec
NA2	2SK2054	n-MOS*-e	V-MOS, LogL, 60V, ±3A, <0,2Ω(1,5A)	SOT-89	20fa	4b	-	Nec
NA3	2SK2055	n-MOS*-e	V-MOS, LogL, 100V, ±2A, <0,35Ω(5A)	SOT-89	20fa	4b	-	Nec
NA4	2SK2157	n-MOS-e	V-MOS, LogL, 30V, ±5A, <0,1Ω(2,5A)	SOT-89	20fa	4b	-	Nec
ND	2SK1583	n-MOS*-e	V-MOS, LogL, 16V, ±0,5A, <1,5Ω	SOT-89	20fa	4b	-	Nec
NE	2SK1585	n-MOS*-e	V-MOS, LogL, 16V, ±1A <1Ω(0,5A)	SOT-89	20fa	4b	-	Nec
NE	RTGN432P	Si-pnp-Dg+Z-D	Drv, 60V, 1A, 500mW, B>200, R1/R2=4.7k/10K	SC-62	20tb	4a	-	Mit
NF	2SK1587	n-MOS*-e	V-MOS, LogL, 16V, ±2A, <0,5Ω(5A)	SOT-89	20fa	4b	-	Nec
NG	2SK1588	n-MOS*-e	V-MOS, LogL, 16V, ±3A, <0,3Ω(5A)	SOT-89	20fa	4b	-	Nec
NH	2SK1584	n-MOS*-e	V-MOS, LogL, 30V, ±0,5A, <1,5Ω	SOT-89	20fa	4b	-	Nec
NI	2SK1586	n-MOS*-e	V-MOS, LogL, 30V, ±1A <0,6Ω(0,5A)	SOT-89	20fa	4b	-	Nec
NK	2SC2780-K	Si-npn	AF-Amp, 140V, 50mA, 2W, 120MHz, B=200..400	SOT-89	20tb	4b		Nec
NL	2SC2780-L	Si-npn	AF-Amp, 140V, 50mA, 2W, 120MHz, B=135..270	SOT-89	20tb	4b		Nec
NM	2SC2780-M	Si-npn	AF-Amp, 140V, 50mA, 2W, 120MHz, B=90..180	SOT-89	20tb	4b		Nec
NO	2SA1213-O	Si-pnp	GP, 50V, 2A, 500mW, B=70..140, 100MHz	SC-62	20tb	4b	-	Tos
NO	2SK1592	n-MOS*-e	V-MOS, LogL, 60V, ±0,5A, <2Ω(0,5A)	SOT-89	20fa	4b	-	Nec
NP	2SK1593	n-MOS*-e	V-MOS, LogL, 100V, ±0,5A, <5Ω(0,5A)	SOT-89	20fa	4b	-	Nec
NQ	2SK1959	n-MOS*-e	V-MOS, LogL, 16V, ±2A, <0,5Ω(5A)	SOT-89	20fa	4b	-	Nec
NR	2SK1960	n-MOS*-e	V-MOS, LogL, 16V, ±3A, <0,2Ω(1,5A)	SOT-89	20fa	4b	-	Nec
NS	2SK2109	n-MOS*-e	V-MOS, LogL, 60V,±0,5A,<0,8Ω(0,5A)	SOT-89	20fa	4b	-	Nec

SMD code	Type	Function	Short description	Case	Pin.	St.	Sch.	Mnf.
NT	2SK2110	n-MOS*-e	V-MOS, LogL, 100V,±0,5A,<1,2Ω(0,5A)	SOT-89	20fa	4b	-	Nec
NU	2SK2111	n-MOS*-e	V-MOS, LogL, 60V, ±1A<0,45Ω(0,5A)	SOT-89	20fa	4b	-	Nec
NV	2SK2112	n-MOS*-e	V-MOS, LogL, 100V, ±1A<0,8Ω(0,5A)	SOT-89	20fa	4b	-	Nec
NW	2SK2159	n-MOS*-e	V-MOS, LogL, 60V, ±2A, <0,3Ω(2,5A)	SOT-89	20fa	4b	-	Nec
NX	2SK2857	n-MOS*-e	V-MOS, LogL, 60V, ±4A, <0,22Ω	SOT-89	20fa	4b	-	Nec
NY	2SA1213-Y	Si-pnp	GP, 50V, 2A, 500mW, B=120..280, 100MHz	SC-62	20tb	4b	-	Tos
NY	2SJ317	p-MOS*-e	V-MOS, LogL, 12V, ±2A, <0,7Ω(0,5A), integr. Rgate	SOT-89	20fa	4b	-	Hit
O	2SK601	n-MOS-e	V-MOS, Sw, 80V, ±0,5A, 1W, <4Ω, 15/20ns	SOT-89	20fa	4b	-	Pan
OD	MC78LC40HT1	VR-IC	Low Iq, 4V±2,5%, 80mA	SOT-89	20vl		VR1	Ons
OE	MC78LC50HT1	VR-IC	Low Iq, 5V±2,5%, 80mA	SOT-89	20vl		VR1	Ons
OK	2SC3736-K	Si-npn	Sw, 60V, 1A, 2W, B=60..120, >300MHz	SOT-89	20tb	4b	-	Nec
OL	2SC3736-L	Si-npn	Sw, 60V, 1A, 2W, B=100..200, >300MHz	SOT-89	20tb	4b	-	Nec
P0	TC54VN4002MB	CMOS-IC	Voltage Detector 4.0V±2%, -Reset Open drain output	SOT-89	20vda	4b	VD6	Tcs
P0	XC61CN4002P	CMOS-IC	Voltage Detector 4V, Reset Open drain output	SOT-89	20vda	4b	VD6	Tor
P05	XC61FN4012P	CMOS-IC	Voltage Detector 4V, Reset Open drain output, 200ms	SOT-89	20vda	4b	VD6	Tor
P06	XC61FN4042P	CMOS-IC	Voltage Detector 4V, Reset Open drain output, 400ms	SOT-89	20vda	4b	VD6	Tor
P07	XC61FN4052P	CMOS-IC	Voltage Detector 4V, Reset Open drain output, 50ms	SOT-89	20vda	4b	VD6	Tor
P1	D70Y.8T1	Si-npn	AF, 35V, 800mA	SOT-89	20tb	4b	-	Gen
P1	FCX591	Si-pnp	Dr/Out, 80V, 1A, >150MHz	SOT-89	20tb	4b	-	Zx
P1	RT1P137P	Si-pnp-Digi	Sw, 40V, 1A, 500mW, 150MHz, R1/R2=1k/22K	SC-62	20tb	4a	-	Mit
P1	SGA-9189	Lin-IC	Si/Ge RF amplifier, DC..3GHz, 13,2dB (50Ω)	SOT-89	20aa	4b	A1	Sir
P1	TC54VN4102MB	CMOS-IC	Voltage Detector 4.1V±2%, -Reset Open drain output	SOT-89	20vda	4b	VD6	Tcs
P1	XC61CN4102P	CMOS-IC	Voltage Detector 4,1V, Reset Open drain output	SOT-89	20vda	4b	VD6	Tor
P15	XC61FN4112P	CMOS-IC	Voltage Detector 4,1V, Reset Open drain output, 200ms	SOT-89	20vda	4b	VD6	Tor
P16	XC61FN4142P	CMOS-IC	Voltage Detector 4,1V, Reset Open drain output, 400ms	SOT-89	20vda	4b	VD6	Tor
P17	XC61FN4152P	CMOS-IC	Voltage Detector 4,1V, Reset Open drain output, 50ms	SOT-89	20vda	4b	VD6	Tor
p1A	PXT3904	Si-npn	Sw, 60V, 100mA, 1,2W, B=100..300, >300MHz	SOT-89	20tb	4b	-	Phi
p1B	PXT2222	Si-npn	GP, 60V, 600mA, 1,25W, B=100..300, >300MHz	SOT-89	20tb	4b	-	Phi
p1D	PXTA42	Si-npn	Vid, 300/300V, 200mA, 350mW, B>25, >50MHz	SOT-89	20tb	4b	-	Phi
p1E	PXTA43	Si-npn	Vid, 200/200V, 200mA, 350mW, B>25, >50MHz	SOT-89	20tb	4b	-	Phi
p1M	PXTA13	Si-npn-Darl	GP, 30V, 300mA, 300mW, B>5000, >125MHz	SOT-89	20tb	4b	-	Phi
p1N	PXTA14	Si-npn-Darl	GP, 30V, 500mA, 1,3W, B>10000, >125MHz	SOT-89	20tb	4b	-	Phi
p1P	PXT2222A	Si-npn	GP, 75V, 600mA, 1,25W, B=100..300, >300MHz	SOT-89	20tb	4b	-	Phi
P2	TC54VN4202MB	CMOS-IC	Voltage Detector 4.2V±2%, -Reset Open drain output	SOT-89	20vda	4b	VD6	Tcs
P2	XC61CN4202P	CMOS-IC	Voltage Detector 4,2V, Reset Open drain output	SOT-89	20vda	4b	VD6	Tor
P25	XC61FN4212P	CMOS-IC	Voltage Detector 4,2V, Reset Open drain output, 200ms	SOT-89	20vda	4b	VD6	Tor
P26	XC61FN4242P	CMOS-IC	Voltage Detector 4,2V, Reset Open drain output, 400ms	SOT-89	20vda	4b	VD6	Tor
P27	XC61FN4252P	CMOS-IC	Voltage Detector 4,2V, Reset Open drain output, 50ms	SOT-89	20vda	4b	VD6	Tor
p2A	PXT3906	Si-pnp	Sw, 40V, 100mA, 1,2W, B=100..300, >250MHz	SOT-89	20tb	4b	-	Phi
p2B	PXT2907	Si-pnp	GP, 40V, 600mA, 1,3W, B=100..300, >200MHz	SOT-89	20tb	4b	-	Phi
p2D	PXTA92	Si-pnp	Vid, 300/300V, 500mA, 330mW, B=25, >50MHz	SOT-89	20tb	4b	-	Phi
p2E	PXTA93	Si-pnp	Vid, 200/200V, 500mA, 330mW, B=25, >50MHz	SOT-89	20tb	4b	-	Phi
p2F	PXT2907A	Si-pnp	GP, 60V, 600mA, 1,3W, B=100..300, >200MHz	SOT-89	20tb	4b	-	Phi
p2F	WTM2907A	Si-pnp	GP, 60V, 600mA, 1.2W, B=100..300, >200MHz	SOT-89	20tb	4b	-	Wtr
p2T	PXT4403	Si-pnp	Sw, 40V, 600mA, 1,3W, B=30..30, >200MHz	SOT-89	20tb	4b	-	Phi
p2V	PXTA64	Si-pnp-Darl	GP, AF, 30V, 500mA, 1,5W, B>10k, >125MHz	SOT-89	20tb	4b	-	Phi
p2X	PXT4401	Si-npn	Sw, 60V, 600mA, 1,3W, B=20..30, >250MHz	SOT-89	20tb	4b	-	Phi
P3	TC54VN4302MB	CMOS-IC	Voltage Detector 4.3V±2%, -Reset Open drain output	SOT-89	20vda	4b	VD6	Tcs
P3	XC61CN4302P	CMOS-IC	Voltage Detector 4,3V, Reset Open drain output	SOT-89	20vda	4b	VD6	Tor
P35	XC61FN4312P	CMOS-IC	Voltage Detector 4,3V, Reset Open drain output, 200ms	SOT-89	20vda	4b	VD6	Tor
P36	XC61FN4342P	CMOS-IC	Voltage Detector 4,3V, Reset Open drain output, 400ms	SOT-89	20vda	4b	VD6	Tor
P37	XC61FN4352P	CMOS-IC	Voltage Detector 4,3V, Reset Open drain output, 50ms	SOT-89	20vda	4b	VD6	Tor
P4	TC54VN4402MB	CMOS-IC	Voltage Detector 4.4V±2%, -Reset Open drain output	SOT-89	20vda	4b	VD6	Tcs
P4	XC61CN4402P	CMOS-IC	Voltage Detector 4,4V, Reset Open drain output	SOT-89	20vda	4b	VD6	Tor
P45	XC61FN4412P	CMOS-IC	Voltage Detector 4,4V, Reset Open drain output, 200ms	SOT-89	20vda	4b	VD6	Tor
P46	XC61FN4442P	CMOS-IC	Voltage Detector 4,4V, Reset Open drain output, 400ms	SOT-89	20vda	4b	VD6	Tor
P47	XC61FN4452P	CMOS-IC	Voltage Detector 4,4V, Reset Open drain output, 50ms	SOT-89	20vda	4b	VD6	Tor
P5	TC54VN4502MB	CMOS-IC	Voltage Detector 4.5V±2%, -Reset Open drain output	SOT-89	20vda	4b	VD6	Tcs
P5	XC61CN4502P	CMOS-IC	Voltage Detector 4,5V, Reset Open drain output	SOT-89	20vda	4b	VD6	Tor
P55	XC61FN4512P	CMOS-IC	Voltage Detector 4,5V, Reset Open drain output, 200ms	SOT-89	20vda	4b	VD6	Tor
P56	XC61FN4542P	CMOS-IC	Voltage Detector 4,5V, Reset Open drain output, 400ms	SOT-89	20vda	4b	VD6	Tor
P57	XC61FN4552P	CMOS-IC	Voltage Detector 4,5V, Reset Open drain output, 50ms	SOT-89	20vda	4b	VD6	Tor
P58	FCX558	Si-pnp	Sw, 400/400V, 200mA, >50MHz	SOT-89	20tb	4b	-	Zx
P6	TC54VN4602MB	CMOS-IC	Voltage Detector 4.6V±2%, -Reset Open drain output	SOT-89	20vda	4b	VD6	Tcs
P6	XC61CN4602P	CMOS-IC	Voltage Detector 4,6V, Reset Open drain output	SOT-89	20vda	4b	VD6	Tor
P65	XC61FN4612P	CMOS-IC	Voltage Detector 4,6V, Reset Open drain output, 200ms	SOT-89	20vda	4b	VD6	Tor
P66	XC61FN4642P	CMOS-IC	Voltage Detector 4,6V, Reset Open drain output, 400ms	SOT-89	20vda	4b	VD6	Tor
P67	XC61FN4652P	CMOS-IC	Voltage Detector 4,6V, Reset Open drain output, 50ms	SOT-89	20vda	4b	VD6	Tor
P7	TC54VN4702MB	CMOS-IC	Voltage Detector 4.7V±2%, -Reset Open drain output	SOT-89	20vda	4b	VD6	Tcs
P7	XC61CN4702P	CMOS-IC	Voltage Detector 4,7V, Reset Open drain output	SOT-89	20vda	4b	VD6	Tor
P75	XC61FN4712P	CMOS-IC	Voltage Detector 4,7V, Reset Open drain output, 200ms	SOT-89	20vda	4b	VD6	Tor
P76	XC61FN4742P	CMOS-IC	Voltage Detector 4,7V, Reset Open drain output, 400ms	SOT-89	20vda	4b	VD6	Tor
P77	XC61FN4752P	CMOS-IC	Voltage Detector 4,7V, Reset Open drain output, 50ms	SOT-89	20vda	4b	VD6	Tor
P8	TC54VN4802MB	CMOS-IC	Voltage Detector 4.8V±2%, -Reset Open drain output	SOT-89	20vda	4b	VD6	Tcs
P8	XC61CN4802P	CMOS-IC	Voltage Detector 4,8V, Reset Open drain output	SOT-89	20vda	4b	VD6	Tor

SMD code	Type	Function	Short description	Case	Pin.	St.	Sch.	Mnf.
P85	XC61FN4812P	CMOS-IC	Voltage Detector 4,8V, Reset Open drain output, 200ms	SOT-89	20vda	4b	VD6	Tor
P86	XC61FN4842P	CMOS-IC	Voltage Detector 4,8V, Reset Open drain output, 400ms	SOT-89	20vda	4b	VD6	Tor
P87	XC61FN4852P	CMOS-IC	Voltage Detector 4,8V, Reset Open drain output, 50ms	SOT-89	20vda	4b	VD6	Tor
P9	TC54VN4902MB	CMOS-IC	Voltage Detector 4.9V±2%, -Reset Open drain output	SOT-89	20vda	4b	VD6	Tcs
P9	XC61CN4902P	CMOS-IC	Voltage Detector 4,9V, Reset Open drain output	SOT-89	20vda	4b	VD6	Tor
P93	FCX593	Si-pnp	Dr/Out, 120/100V, 1A, >50MHz	SOT-89	20tb	4b	-	Zx
P95	XC61FN4912P	CMOS-IC	Voltage Detector 4,9V, Reset Open drain output, 200ms	SOT-89	20vda	4b	VD6	Tor
P96	FCX596	Si-pnp	Dr/Out, 220/200V, 0,3A, >150MHz	SOT-89	20tb	4b	-	Zx
P96	XC61FN4942P	CMOS-IC	Voltage Detector 4,9V, Reset Open drain output, 400ms	SOT-89	20vda	4b	VD6	Tor
P97	XC61FN4952P	CMOS-IC	Voltage Detector 4,9V, Reset Open drain output, 50ms	SOT-89	20vda	4b	VD6	Tor
PD	2SJ205	p-MOS*-e	V-MOS, Sw, 16V, ±0,5A, <3Ω(0,5A)	SOT-89	20fa	4b	-	Nec
PE	2SJ207	p-MOS*-e	V-MOS, Sw, 16V, ±1A <1,5Ω(0,5A)	SOT-89	20fa	4b	-	Nec
PF	2SJ208	p-MOS*-e	V-MOS, Sw, 16V, ±2A, <1Ω(5A)	SOT-89	20fa	4b	-	Nec
PH	2SJ206	p-MOS*-e	V-MOS, Sw, 30V, ±0,5A, <3Ω(0,5A)	SOT-89	20fa	4b	-	Nec
PK	2SA1173-K	Si-pnp	AF-Amp. 140V, 50mA, 2W, B=200..400, 80MHz	SOT-89	20tb	4b	-	Nec
PL	2SA1173-L	Si-pnp	AF-Amp. 140V, 50mA, 2W, B=135..270, 80MHz	SOT-89	20tb	4b	-	Nec
PM	2SA1173-M	Si-pnp	AF-Amp. 140V, 50mA, 2W, B=90..180, 80MHz	SOT-89	20tb	4b	-	Nec
PO	2SC2884-O	Si-npn	GP, 35V, 800mA, 500mW, B=70..140, 120MHz	SC-62	20tb	4b	-	Tos
PO	2SJ212	p-MOS*-e	V-MOS, Sw, 60V, ±0,5A, <3Ω(0,5A)	SOT-89	20fa	4b	-	Nec
PO	KTC4376-O	Si-npn	AF-Drv, 35V, 800mA, 500mW, B=100..200, >120MHz	SOT-89	20tb	4b	-	Kec
PP	2SJ213	p-MOS*-e	V-MOS, Sw, 100V, ±0,5A, <4,2Ω(0,5A)	SOT-89	20fa	4b	-	Nec
PQ	2SD1511-Q	Si-npn-Darl	AF, 100V, 1A, 1W, 150MHz, B=4k..10k	SOT-89	20tb	4b		Pan
PQ	2SJ355	p-MOS*-e	V-MOS, LogL, 30V, ±2A, <0,35Ω(5A)	SOT-89	20fa	4b	-	Nec
PR	2SD1511-R	Si-npn-Darl	AF, 100V, 1A, 1W, 150MHz, B=8k.. 20k	SOT-89	20tb	4b		Pan
PR	2SJ356	p-MOS*-e	V-MOS, LogL, 60V, ±2A, <0,5Ω(5A)	SOT-89	20fa	4b	-	Nec
PS	2SD1511-S	Si-npn-Darl	AF, 100V, 1A, 1W, 150MHz, B=16k..40k	SOT-89	20tb	4b		Pan
PY	2SC2884-Y	Si-npn	GP, 35V, 800mA, 500mW, B=120..240, 120MHz	SC-62	20tb	4b	-	Tos
PY	2SJ363	p-MOS*-e	V-MOS, LogL, 30V, 2A, <0,45Ω(1A), integr. Rgate	SOT-89	20fa	4b	-	Hit
PY	KTC4376-Y	Si-npn	AF-Drv, 35V, 800mA, 500mW, B=160..320, >120MHz	SOT-89	20tb	4b	-	Kec
QK	2SC2954	Si-npn	VHF/UHF-Mix, 35V, 150mA, 2W, B=30..200, 4GHz	SOT-89	20tb	4b	-	Nec
QK	AP160-25Y	VR-IC	LDO, 2,5V±1,5%, 600mA	SOT-89	20vl		VR1	Ana
QQ	2SC4536-Q	Si-npn	UHF/CATV, 30V, 250mA, 2W, 5,5GHz, B=40..180	SOT-89	20tb	4b	-	Nec
QQ	2SC5337-Q	Si-npn	UHF-Amp, 30V, 250mA, 2W, B=40..80, 1GHz	SOT-89	20tb	4b		Nec
QR	2SC4536-R	Si-npn	UHF/CATV, 30V, 250mA, 2W, 5,5GHz, B=60..120	SOT-89	20tb	4b	-	Nec
QR	2SC5337-R	Si-npn	UHF-Amp, 30V, 250mA, 2W, B=60..120, 1GHz	SOT-89	20tb	4b		Nec
QS	2SC4536-S	Si-npn	UHF/CATV, 30V, 250mA, 2W, 5,5GHz, B=100..200	SOT-89	20tb	4b	-	Nec
QS	2SC5337-S	Si-npn	UHF-Amp, 30V, 250mA, 2W, B=100..200, 1GHz	SOT-89	20tb	4b		Nec
QS	AP160-33Y	VR-IC	LDO, 3,3V±1,5%, 600mA	SOT-89	20vl		VR1	Ana
QX	NEC46134	Si-npn	µW, 30V, 250mA, 3,75W, B=40..200, 5,5GHz	SOT-89	20tb	4b	-	Cel
QY	2SK2247	n-MOS*-e	V-MOS, LogL, 60V, ±2A, <0,35Ω(2,5A)	SOT-89	20fa	4b	-	Hit
R0	TC54VN5002MB	CMOS-IC	Voltage Detector 5.0V±2%, -Reset Open drain output	SOT-89	20vda	4b	VD6	Tcs
R0	XC61CN5002P	CMOS-IC	Voltage Detector 5V, Reset Open drain output	SOT-89	20vda	4b	VD6	Tor
R05	XC61FN5012P	CMOS-IC	Voltage Detector 5V, Reset Open drain output, 200ms	SOT-89	20vda	4b	VD6	Tor
R06	XC61FN5042P	CMOS-IC	Voltage Detector 5V, Reset Open drain output, 400ms	SOT-89	20vda	4b	VD6	Tor
R07	XC61FN5052P	CMOS-IC	Voltage Detector 5V, Reset Open drain output, 50ms	SOT-89	20vda	4b	VD6	Tor
R1	D71Y.8T1	Si-pnp	AF, 35V, 800mA	SOT-89	20tb	4b	-	Gen
R1	TC54VN5102MB	CMOS-IC	Voltage Detector 5.1V±2%, -Reset Open drain output	SOT-89	20vda	4b	VD6	Tcs
R1	XC61CN5102P	CMOS-IC	Voltage Detector 5,1V, Reset Open drain output	SOT-89	20vda	4b	VD6	Tor
R15	XC61FN5112P	CMOS-IC	Voltage Detector 5,1V, Reset Open drain output, 200ms	SOT-89	20vda	4b	VD6	Tor
R16	XC61FN5142P	CMOS-IC	Voltage Detector 5,1V, Reset Open drain output, 400ms	SOT-89	20vda	4b	VD6	Tor
R17	XC61FN5152P	CMOS-IC	Voltage Detector 5,1V, Reset Open drain output, 50ms	SOT-89	20vda	4b	VD6	Tor
R2	TC54VN5202MB	CMOS-IC	Voltage Detector 5.2V±2%, -Reset Open drain output	SOT-89	20vda	4b	VD6	Tcs
R2	XC61CN5202P	CMOS-IC	Voltage Detector 5,2V, Reset Open drain output	SOT-89	20vda	4b	VD6	Tor
R25	XC61FN5212P	CMOS-IC	Voltage Detector 5,2V, Reset Open drain output, 200ms	SOT-89	20vda	4b	VD6	Tor
R26	XC61FN5242P	CMOS-IC	Voltage Detector 5,2V, Reset Open drain output, 400ms	SOT-89	20vda	4b	VD6	Tor
R27	XC61FN5252P	CMOS-IC	Voltage Detector 5,2V, Reset Open drain output, 50ms	SOT-89	20vda	4b	VD6	Tor
R3	TC54VN5302MB	CMOS-IC	Voltage Detector 5.3V±2%, -Reset Open drain output	SOT-89	20vda	4b	VD6	Tcs
R3	XC61CN5302P	CMOS-IC	Voltage Detector 5,3V, Reset Open drain output	SOT-89	20vda	4b	VD6	Tor
R35	XC61FN5312P	CMOS-IC	Voltage Detector 5,3V, Reset Open drain output, 200ms	SOT-89	20vda	4b	VD6	Tor
R36	XC61FN5342P	CMOS-IC	Voltage Detector 5,3V, Reset Open drain output, 400ms	SOT-89	20vda	4b	VD6	Tor
R37	XC61FN5352P	CMOS-IC	Voltage Detector 5,3V, Reset Open drain output, 50ms	SOT-89	20vda	4b	VD6	Tor
R4	TC54VN5402MB	CMOS-IC	Voltage Detector 5.4V±2%, -Reset Open drain output	SOT-89	20vda	4b	VD6	Tcs
R4	XC61CN5402P	CMOS-IC	Voltage Detector 5,4V, Reset Open drain output	SOT-89	20vda	4b	VD6	Tor
R45	XC61FN5412P	CMOS-IC	Voltage Detector 5,4V, Reset Open drain output, 200ms	SOT-89	20vda	4b	VD6	Tor
R46	XC61FN5442P	CMOS-IC	Voltage Detector 5,4V, Reset Open drain output, 400ms	SOT-89	20vda	4b	VD6	Tor
R47	XC61FN5452P	CMOS-IC	Voltage Detector 5,4V, Reset Open drain output, 50ms	SOT-89	20vda	4b	VD6	Tor
R5	TC54VN5502MB	CMOS-IC	Voltage Detector 5.5V±2%, -Reset Open drain output	SOT-89	20vda	4b	VD6	Tcs
R5	XC61CN5502P	CMOS-IC	Voltage Detector 5,5V, Reset Open drain output	SOT-89	20vda	4b	VD6	Tor
R55	XC61FN5512P	CMOS-IC	Voltage Detector 5,5V, Reset Open drain output, 200ms	SOT-89	20vda	4b	VD6	Tor
R56	XC61FN5542P	CMOS-IC	Voltage Detector 5,5V, Reset Open drain output, 400ms	SOT-89	20vda	4b	VD6	Tor
R57	XC61FN5552P	CMOS-IC	Voltage Detector 5,5V, Reset Open drain output, 50ms	SOT-89	20vda	4b	VD6	Tor
R6	TC54VN5602MB	CMOS-IC	Voltage Detector 5.6V±2%, -Reset Open drain output	SOT-89	20vda	4b	VD6	Tcs
R6	XC61CN5602P	CMOS-IC	Voltage Detector 5,6V, Reset Open drain output	SOT-89	20vda	4b	VD6	Tor
R65	XC61FN5612P	CMOS-IC	Voltage Detector 5,6V, Reset Open drain output, 200ms	SOT-89	20vda	4b	VD6	Tor
R66	XC61FN5642P	CMOS-IC	Voltage Detector 5,6V, Reset Open drain output, 400ms	SOT-89	20vda	4b	VD6	Tor

SMD code	Type	Function	Short description	Case	Pin.	St.	Sch.	Mnf.
R67	XC61FN5652P	CMOS-IC	Voltage Detector 5,6V, Reset Open drain output, 50ms	SOT-89	20vda	4b	VD6	Tor
R7	TC54VN5702MB	CMOS-IC	Voltage Detector 5.7V±2%, -Reset Open drain output	SOT-89	20vda	4b	VD6	Tcs
R7	XC61CN5702P	CMOS-IC	Voltage Detector 5,7V, Reset Open drain output	SOT-89	20vda	4b	VD6	Tor
R75	XC61FN5712P	CMOS-IC	Voltage Detector 5,7V, Reset Open drain output, 200ms	SOT-89	20vda	4b	VD6	Tor
R76	XC61FN5742P	CMOS-IC	Voltage Detector 5,7V, Reset Open drain output, 400ms	SOT-89	20vda	4b	VD6	Tor
R77	XC61FN5752P	CMOS-IC	Voltage Detector 5,7V, Reset Open drain output, 50ms	SOT-89	20vda	4b	VD6	Tor
R8	TC54VN5802MB	CMOS-IC	Voltage Detector 5.8V±2%, -Reset Open drain output	SOT-89	20vda	4b	VD6	Tcs
R8	XC61CN5802P	CMOS-IC	Voltage Detector 5,8V, Reset Open drain output	SOT-89	20vda	4b	VD6	Tor
R85	XC61FN5812P	CMOS-IC	Voltage Detector 5,8V, Reset Open drain output, 200ms	SOT-89	20vda	4b	VD6	Tor
R86	XC61FN5842P	CMOS-IC	Voltage Detector 5,8V, Reset Open drain output, 400ms	SOT-89	20vda	4b	VD6	Tor
R87	XC61FN5852P	CMOS-IC	Voltage Detector 5,8V, Reset Open drain output, 50ms	SOT-89	20vda	4b	VD6	Tor
R9	TC54VN5902MB	CMOS-IC	Voltage Detector 5.9V±2%, -Reset Open drain output	SOT-89	20vda	4b	VD6	Tcs
R9	XC61CN5902P	CMOS-IC	Voltage Detector 5,9V, Reset Open drain output	SOT-89	20vda	4b	VD6	Tor
R95	XC61FN5912P	CMOS-IC	Voltage Detector 5,9V, Reset Open drain output, 200ms	SOT-89	20vda	4b	VD6	Tor
R96	XC61FN5942P	CMOS-IC	Voltage Detector 5,9V, Reset Open drain output, 400ms	SOT-89	20vda	4b	VD6	Tor
R97	XC61FN5952P	CMOS-IC	Voltage Detector 5,9V, Reset Open drain output, 50ms	SOT-89	20vda	4b	VD6	Tor
RCs	BFQ193	Si-npn	UHF-A, 20V, 80mA, 600mW, B=50..500, 7,5GHz	SOT-89	20tb	4b	-	Sie
RE	2SC3357-E	Si-npn	VHF/UHF, CATV, 20V, 100mA, 1.2W, B=125..250, 6.5GHz	SOT-89	20tb	4b	-	Nec
RE	2SC5336-E	Si-npn	HF, 20V, 100mA, 1.2W, 5GHz, B=125..250	SOT-89	20tb	4b		Nec
RE	NE85634-E	Si-npn	VHF/UHF, CATV, 20V, 100mA, 1.2W, B=125..250, 6.5GHz	SOT-89	20tb	4b	-	Cel
RF	2SC3357-F	Si-npn	VHF/UHF, CATV, 20V, 100mA, 1.2W, B=80..160, 6.5GHz	SOT-89	20tb	4b	-	Nec
RF	2SC5336-F	Si-npn	HF, 20V, 100mA, 1.2W, 5GHz, B=80..160	SOT-89	20tb	4b		Nec
RF	NE85634-F	Si-npn	VHF/UHF, CATV, 20V, 100mA, 1.2W, B=80..160, 6.5GHz	SOT-89	20tb	4b	-	Cel
RH	2SC3357-H	Si-npn	VHF/UHF, CATV, 20V, 100mA, 1.2W, B=50..100, 6.5GHz	SOT-89	20tb	4b	-	Nec
RH	2SC5209-H	Si-npn	Hi-B, Rel-Drv, 50V, 1A, 500mW, 130MHz, B=600..1200	SC-62	20tb	4a	-	Ish
RH	2SC5209-J	Si-npn	Hi-B, Rel-Drv, 50V, 1A, 500mW, 130MHz, B=900..1800	SC-62	20tb	4a	-	Ish
RH	2SC5336-H	Si-npn	HF, 20V, 100mA, 1.2W, 5GHz, B=50..100	SOT-89	20tb	4b		Nec
RH	NE85634-H	Si-npn	VHF/UHF, CATV, 20V, 100mA, 1.2W, B=50..100, 6.5GHz	SOT-89	20tb	4b	-	Cel
RO	2SA1024-O	Si-pnp	GP, 30V, 800mA, 500mW, B=100..200, 120MHz	SOT-89	20tb	4b	-	Tos
RO	2SA1204-O	Si-pnp	GP, 35V, 800mA, 500mW, B=70..140, 120MHz	SC-62	20tb	4b	-	Tos
RO	2SA1664-O	Si-pnp	AF, Sw, 35V, 800mA, 500mW, 120MHz, B=100..200	SOT-89	20tb	4b	-	Trs
RO	KTA1664-O	Si-pnp	AF-Drv, 35V, 800mA, 500mW, B=100..200, >120MHz	SOT-89	20tb	4b	-	Kec
RR	2SD1280-R	Si-npn	GP, AF, 20V, 1A, 1W, B=130..210, 200MHz	SC-62	20tb	4b	-	Pan
RS	2SD1280-S	Si-npn	GP, AF, 20V, 1A, 1W, B=180..280, 200MHz	SC-62	20tb	4b	-	Pan
RY	2SA1024-Y	Si-pnp	GP, 30V, 800mA, 500mW, B=160..320, 120MHz	SOT-89	20tb	4b	-	Tos
RY	2SA1204-Y	Si-pnp	GP, 35V, 800mA, 500mW, B=120..240, 120MHz	SC-62	20tb	4b	-	Tos
RY	2SA1664-Y	Si-pnp	AF, Sw, 35V, 800mA, 500mW, 120MHz, B=160..320	SOT-89	20tb	4b	-	Trs
RY	2SJ361	p-MOS*-e	V-MOS, LogL, 20V, 2A, <0,4Ω(1A), integr. Rgate	SOT-89	20fa	4b	-	Hit
RY	KTA1664-Y	Si-pnp	AF-Drv, 35V, 800mA, 500mW, B=160..320, >120MHz	SOT-89	20tb	4b	-	Kec
S0	TC54VN6002MB	CMOS-IC	Voltage Detector 6.0V±2%, -Reset Open drain output	SOT-89	20vda	4b	VD6	Tcs
S0	XC61CN6002P	CMOS-IC	Voltage Detector 6V, Reset Open drain output	SOT-89	20vda	4b	VD6	Tor
S05	XC61FN6012P	CMOS-IC	Voltage Detector 6V, Reset Open drain output, 200ms	SOT-89	20vda	4b	VD6	Tor
S06	XC61FN6042P	CMOS-IC	Voltage Detector 6V, Reset Open drain output, 400ms	SOT-89	20vda	4b	VD6	Tor
S07	XC61FN6052P	CMOS-IC	Voltage Detector 6V, Reset Open drain output, 50ms	SOT-89	20vda	4b	VD6	Tor
S08	BS808	p-MOS-e	D-MOS, Sw, 240V, 200mA, 830mW, <7Ω(100mA), 5/20ns	SOT-89	20fi	4b	-	Itt
S23	BS723	p-MOS-e	D-MOS, Sw, 60V, 1A, 830mW, <0,7Ω(600mA), 40/100ns	SOT-89	20fi	4b	-	Itt
SA	2SC2982-A	Si-npn	Lo-sat., 30V, 2A, 500mW, B=140..240, >140MHz	SOT-89	20tb	4b	-	Tos
SB	2SC2982-B	Si-npn	Lo-sat., 30V, 2A, 500mW, B=200.330, >140MHz	SOT-89	20tb	4b	-	Tos
SC	2SC2982-C	Si-npn	Lo-sat., 30V, 2A, 500mW, B=300.450, >140MHz	SOT-89	20tb	4b	-	Tos
SC	2SC5210-C	Si-npn	TV-Vid, 300V, 100mA, 500mW, 80MHz, B=55..110	SC-62	20tb	4a	-	Ish
SCO	KSC2881-O	Si-npn	AF, Sw, 120V, 800mA, 500mW, B=300..450, >120MHz	SOT-89	20tb	4b	-	Sam
SCY	KSC2881-Y	Si-npn	AF, Sw, 120V, 800mA, 500mW, B=120..240, >120MHz	SOT-89	20tb	4b	-	Sam
SD	2SC2982-D	Si-npn	Lo-sat., 30V, 2A, 500mW, B=420..600, >140MHz	SOT-89	20tb	4b	-	Tos
SD	2SC5210-D	Si-npn	TV-Vid, 300V, 100mA, 500mW, 80MHz, B=90..180	SC-62	20tb	4a	-	Ish
SDO	KSA1201-O	Si-pnp	AF, Sw, 120V, 800mA, 500mW, B=80..160, >120MHz	SOT-89	20tb	4b	-	Sam
SDO	KSA1203-O	Si-pnp	AF-Drv, 30V, 1.5A, 500mW, B=100..200, >120MHz	SOT-89	20tb	4b	-	Sam
SDY	KSA1201-Y	Si-pnp	AF, Sw, 120V, 800mA, 500mW, B=120..240, >120MHz	SOT-89	20tb	4b	-	Sam
SDY	KSA1203-Y	Si-pnp	AF-Drv, 30V, 1.5A, 500mW, B=160..320, >120MHz	SOT-89	20tb	4b	-	Sam
SE	2SC4703-E	Si-npn	µW, 25V, 150mA, 1.8W, 6GHz, B=125..250	SOT-89	20tb	4b		Nec
SE	2SC5210-E	Si-npn	TV-Vid, 300V, 100mA, 500mW, 80MHz, B=150..300	SC-62	20tb	4a	-	Ish
SE	2SC5338-E	Si-npn	UHF, CATV, 25V, 150mA, 1.8W, 6GHz, B=125..250	SOT-89	20t8	4b	-	Nec
SF	2SC4703-F	Si-npn	µW, 25V, 150mA, 1.8W, 6GHz, B=80..160	SOT-89	20tb	4b		Nec
SF	2SC5338-F	Si-npn	UHF, CATV, 25V, 150mA, 1.8W, 6GHz, B=80..160	SOT-89	20t8	4b	-	Nec
SGO	KSA1203-O	Si-pnp	GP, 30V, 1,5A, 0.5W, B=100.200, >250MHz	SOT-89	20tb	4b	-	Sam
SGY	KSA1203-Y	Si-pnp	GP, 30V, 1,5A, 0.5W, B=160..320, >250MHz	SOT-89	20tb	4b	-	Sam
SH	2SC4703-H	Si-npn	µW, 25V, 150mA, 1.8W, 6GHz, B=50..100	SOT-89	20tb	4b		Nec
SH	2SC5338-H	Si-npn	UHF, CATV, 25V, 150mA, 1.8W, 6GHz, B=50..100	SOT-89	20t8	4b	-	Nec
SHO	KSC2883-O	Si-npn	AF-Drv, 30V, 1.5A, 500mW, B=100..200, >120MHz	SOT-89	20tb	4b	-	Sam
SHY	KSC2883-Y	Si-npn	AF-Drv, 30V, 1.5A, 500mW, B=160..320, >120MHz	SOT-89	20tb	4b	-	Sam
SK	2SC3554-K	Si-npn	HV, Sw, 300V, 200mA, 2W, 50MHz, B=160..250	SOT-89	20tb			Nec
SL	2SC3554-L	Si-npn	HV, Sw, 300V, 200mA, 2W, 50MHz, B=100..200	SOT-89	20tb			Nec
SLG	KSB798-G	Si-pnp	AF-Drv, 30V, 1A, 2W, B=200..400, >110MHz	SOT-89	20tb	4b	-	Sam
SLJ	KSB798-O	Si-pnp	GP, 30V, 1A, 2W, B=90..180, >150MHz	SOT-89	20tb	4b	-	Sam
SLO	KSB798-O	Si-pnp	AF-Drv, 30V, 1A, 2W, B=90..180, >110MHz	SOT-89	20tb	4b	-	Sam
SLY	KSB798-Y	Si-pnp	AF-Drv, 30V, 1A, 2W, B=135..270, >110MHz	SOT-89	20tb	4b	-	Sam

SMD code	Type	Function	Short description	Case	Pin.	St.	Sch.	Mnf.
SM	2SC3554-M	Si-npn	HV, Sw, 300V, 200mA, 2W, 50MHz, B=60..120	SOT-89	20tb			Nec
SSA	KSC2982-A	Si-npn	AF-Drv, 30V, 2A, 500mW, B=140..240, >150MHz	SOT-89	20tb	4b	-	Sam
SSB	KSC2982-B	Si-npn	AF-Drv, 30V, 2A, 500mW, B=200..330, >150MHz	SOT-89	20tb	4b	-	Sam
SSC	KSC2982-C	Si-npn	AF-Drv, 30V, 2A, 500mW, B=300..450, >150MHz	SOT-89	20tb	4b	-	Sam
SSD	KSC2982-D	Si-npn	AF-Drv, 30V, 2A, 500mW, B=420..600, >150MHz	SOT-89	20tb	4b	-	Sam
SYR	KSD1621-R	Si-npn	AF-Drv, 30V, 2A, 500mW, B=100..200, >150MHz	SOT-89	20tb	4b	-	Sam
SYS	KSD1621-S	Si-npn	AF-Drv, 30V, 2A, 500mW, B=140..280, >150MHz	SOT-89	20tb	4b	-	Sam
SYT	KSD1621-T	Si-npn	AF-Drv, 30V, 2A, 500mW, B=200..400, >150MHz	SOT-89	20tb	4b	-	Sam
SYU	KSD1621-U	Si-npn	AF-Drv, 30V, 2A, 500mW, B=280..560, >150MHz	SOT-89	20tb	4b	-	Sam
SZR	KSB1121-R	Si-pnp	Lo-sat, 30V, 2A, 500mW, B=100..200, >150MHz	SOT-89	20tb	4b	-	Sam
SZS	KSB1121-S	Si-pnp	Lo-sat, 30V, 2A, 500mW, B=140..280, >150MHz	SOT-89	20tb	4b	-	Sam
SZT	KSB1121-T	Si-pnp	Lo-sat, 30V, 2A, 500mW, B=200..400, >150MHz	SOT-89	20tb	4b	-	Sam
SZU	KSB1121-U	Si-pnp	Lo-sat, 30V, 2A, 500mW, B=280..560, >150MHz	SOT-89	20tb	4b	-	Sam
TA	2SA1314-A	Si-pnp	Lo-sat, 20V, 500mW, 500mW, B=140..280, 140MHz	SOT-89	20tb	4b	-	Tos
TB	2SA1314-B	Si-pnp	Lo-sat, 20V, 500mW, 500mW, B=200..400, 140MHz	SOT-89	20tb	4b	-	Tos
TC	2SA1314-C	Si-pnp	Lo-sat, 20V, 500mW, 500mW, B=300..600, 140MHz	SOT-89	20tb	4b	-	Tos
TD	2SC5211-D	Si-npn	AF-Amp-Drv, 55V, 400mA, 500mW, 150MHz, B=90..180	SC-62	20tb	4a	-	Ish
TE	2SC5211-E	Si-npn	AF-Amp-Drv, 55V, 400mA, 500mW, 150MHz, B=150..300	SC-62	20tb	4a	-	Ish
TE	2SD1702-E	Si-npn-Darl+Di	Drv, 60V, 800mA, 2W, B=8000..50000, 0.5/2.5µs	SOT-89	20tb			Nec
TF	2SC5211-F	Si-npn	AF-Amp-Drv, 55V, 400mA, 500mW, 150MHz, B=250..500	SC-62	20tb	4a	-	Ish
TF	2SD1702-F	Si-npn-Darl+Di	Drv, 60V, 800mA, 2W, B=4000..12000, 0.5/2.5µs	SOT-89	20tb			Nec
TK	2SC3617-K	Si-npn	Hi-beta, 50V, 300mA, 500mW, 220MHz, B=2000..3200	SOT-89	20tb			Nec
TL	2SC3617-L	Si-npn	Hi-beta, 50V, 300mA, 500mW, 220MHz, B=1200..2400	SOT-89	20tb			Nec
TM	2SC3617-M	Si-npn	Hi-beta, 50V, 300mA, 500mW, 220MHz, B=900..1600	SOT-89	20tb			Nec
TQ	2SD1119-Q	Si-npn	AF-Amp, 40V, 3A, 1W, 150MHz, B=230..380	SC-62	20tb	4b		Pan
TQ	2SD1699-Q	Si-npn-Darl+Di	Drv, 100V, 1.6A, 2W, B=8000..50000	SOT-89	20tb	4b		Nec
TR	2SD1119-R	Si-npn	AF-Amp, 40V, 3A, 1W, 150MHz, B=340..600	SC-62	20tb	4b		Pan
TR	2SD1699-R	Si-npn-Darl+Di	Drv, 100V, 1.6A, 2W, B=4000..12000	SOT-89	20tb	4b		Nec
TY	2SK2315	n-MOS*-e	V-MOS, LogL, 60V, ±2A, <0,45Ω(2,5A)	SOT-89	20fa	4b	-	Hit
UA1	2SJ357	p-MOS*-e	V-MOS, LogL, 30V, ±3A, <0,2Ω(1,5A)	SOT-89	20fa	4b	-	Nec
UA2	2SJ358	p-MOS*-e	V-MOS, LogL, 60V, ±3A, <0,3Ω(1,5A)	SOT-89	20fa	4b	-	Nec
UA3	2SJ462	p-MOS*-e	V-MOS, LogL, 12V, ±2,5A, <0,19Ω	SOT-89	20fa	4b	-	Nec
UE	2SC5212-E	Si-npn	Rel-Drv, 25V, 1A, 500mW, 180MHz, B=150..300	SC-62	20tb	4a	-	Ish
UF	2SC5212-F	Si-npn	Rel-Drv, 25V, 1A, 500mW, 180MHz, B=250..500	SC-62	20tb	4a	-	Ish
UG	2SC5212-G	Si-npn	Rel-Drv, 25V, 1A, 500mW, 180MHz, B=400..800	SC-62	20tb	4a	-	Ish
UK	2SC3618-K	Si-npn	AF-Amp, Sw, 25V, 1A, 2W, 250MHz, B=2000..3200	SOT-89	20tb			Nec
UL	2SC3618-L	Si-npn	AF-Amp, Sw, 25V, 1A, 2W, 250MHz, B=1200..2400	SOT-89	20tb			Nec
UM	2SC3618-M	Si-npn	AF-Amp, Sw, 25V, 1A, 2W, 250MHz, B=900..1600	SOT-89	20tb			Nec
UY	2SJ450	p-MOS*-e	V-MOS, LogL, 60V, 1A, <1,2Ω(0,5A)	SOT-89	20fa	4b	-	Hit
VD	1SV268	PIN-diode	VHF/UHF, 50V,100mA, 0,7pF, 0,5Ω(470MHz)	SOT-89	20di	4a	-	Say
VK	2SD1950-K	Si-npn	GP, Hi-beta, 30V, 2A, 2W, B=2000..3200, 350MHz	SOT-89	20tb	4b		Nec
VL	2SD1950-L	Si-npn	GP, Hi-beta, 30V, 2A, 2W, B=1200..2400, 350MHz	SOT-89	20tb	4b		Nec
VM	2SD1950-M	Si-npn	GP, Hi-beta, 30V, 2A, 2W, B=800..1600, 350MHz	SOT-89	20tb	4b		Nec
VO	2SC3803-O	Si-npn	Sw, 60/45V, 200mA, 1W, B=70..140, 200MHz	SOT-89	20tb	4b	-	Tos
VP	2SD968A-P	Si-npn	AF-Drv, 120V, 1A, 1W, B=60..120, 120MHz	SC-62	20tb	4b	-	Pan
VQ	2SD968A-Q	Si-npn	AF-Drv, 120V, 1A, 1W, B=90.155, 120MHz	SC-62	20tb	4b	-	Pan
VR	2SC3803-R	Si-npn	Sw, 60/45V, 200mA, 1W, B=40..80, 200MHz	SOT-89	20tb	4b	-	Tos
VR	2SD968A-R	Si-npn	AF-Drv, 120V, 1A, 1W, B=130..220, 120MHz	SC-62	20tb	4b	-	Pan
VS	2SD968A-S	Si-npn	AF-Drv, 120V, 1A, 1W, B=170..340, 120MHz	SC-62	20tb	4b	-	Pan
VY	2SC3803-Y	Si-npn	Sw, 60/45V, 200mA, 1W, B=140..280, 200MHz	SOT-89	20tb	4b	-	Tos
VY	2SK2788	n-MOS*-e	V-MOS, LogL, 60V, 2A, <0,16Ω(5A)	SOT-89	20fa	4b	-	Hit
W	2SC5019	Si-npn	UHF, LN, 15V, 80mA, 1W, B=80..250, 6GHz	SC-62	20tb	4b	-	Pan
W3	BZV49-C2V4	Z-diode	2.4V±5%, Izt=5mA, 1W	SOT-89	20dm	4b	-	Sie
W4	BZV49-C2V7	Z-diode	2.7V±5%, Izt=5mA, 1W	SOT-89	20dm	4b	-	Sie
W5	BZV49-C3V0	Z-diode	3V±5%, Izt=5mA, 1W	SOT-89	20dm	4b	-	Sie
W6	BZV49-C3V3	Z-diode	3.3V±5%, Izt=5mA, 1W	SOT-89	20dm	4b	-	Sie
W7	BZV49-C3V6	Z-diode	3.6V±5%, Izt=5mA, 1W	SOT-89	20dm	4b	-	Sie
W8	BZV49-C3V9	Z-diode	3.9V±5%, Izt=5mA, 1W	SOT-89	20dm	4b	-	Sie,Zx
W9	BZV49-C4V3	Z-diode	4.3V±5%, Izt=5mA, 1W	SOT-89	20dm	4b	-	Sie,Zx
WC	2SC5214-C	Si-npn	AF, Amp-Drv, 30V, 1A, 500mW, 100MHz, B=55..110	SC-62	20tb	4a	-	Ish
WD	2SC5214-D	Si-npn	AF, Amp-Drv, 30V, 1A, 500mW, 100MHz, B=90..180	SC-62	20tb	4a	-	Ish
WE	2SC5214-E	Si-npn	AF, Amp-Drv, 30V, 1A, 500mW, 100MHz, B=150..300	SC-62	20tb	4a	-	Ish
WO	2SA1483-O	Si-pnp	Sw, 60V, 200mA, 1W, B=70..140, >100MHz	SOT-89	20tb	4b	-	Tos
WP	2SD968-P	Si-npn	AF-Drv, 100V, 1A, 1W, B=60..120, 120MHz	SC-62	20tb	4b	-	Pan
WQ	2SD968-Q	Si-npn	AF-Drv, 100V, 1A, 1W, B=90.155, 120MHz	SC-62	20tb	4b	-	Pan
WR	2SA1483-R	Si-pnp	Sw, 60V, 200mA, 1W, B=40..80, >100MHz	SOT-89	20tb	4b	-	Tos
WR	2SD968-R	Si-npn	AF-Drv, 100V, 1A, 1W, B=130..220, 120MHz	SC-62	20tb	4b	-	Pan
WS	2SD968-S	Si-npn	AF-Drv, 100V, 1A, 1W, B=170..340, 120MHz	SC-62	20tb	4b	-	Pan
WY	2SA1483-Y	Si-pnp	Sw, 60V, 200mA, 1W, B=120..240, >100MHz	SOT-89	20tb	4b	-	Tos
WY	2SJ484	p-MOS*-e	V-MOS, LogL, 30V, 2A, <0,23Ω(5A)	SOT-89	20fa	4b	-	Hit
X1	BZV49-C27	Z-diode	27V±5%, Izt=2mA, 1W	SOT-89	20dm	4b	-	Sie
X2	BZV49-C30	Z-diode	30V±5%, Izt=2mA, 1W	SOT-89	20dm	4b	-	Sie,Zx
X3	BZV49-C33	Z-diode	33V±5%, Izt=2mA, 1W	SOT-89	20dm	4b	-	Sie
X4	BZV49-C36	Z-diode	36V±5%, Izt=2mA, 1W	SOT-89	20dm	4b	-	Sie
X5	BZV49-C39	Z-diode	39V±5%, Izt=2mA, 1W	SOT-89	20dm	4b	-	Sie,Zx

SMD code	Type	Function	Short description	Case	Pin.	St.	Sch.	Mnf.
X6	BZV49-C43	Z-diode	43V±5%, Izt=2mA, 1W	SOT-89	20dm	4b	-	Sie,Zx
X7	BZV49-C47	Z-diode	47V±5%, Izt=2mA, 1W	SOT-89	20dm	4b	-	Sie
XG	2SA1944	Si-pnp	Relay-Drv, 50V, 1A, 500mW, B=400..800, 90MHz	SC-62	20tb	4a	-	Mit
XK	2SD1614-K	Si-npn	AF, Sw, 40V, 2A, 2W, B=300..600, 200MHz	SOT-89	20tb	4b		Nec
XL	2SD1614-L	Si-npn	AF, Sw, 40V, 2A, 2W, B=200..400, 200MHz	SOT-89	20tb	4b		Nec
XM	2SD1614-M	Si-npn	AF, Sw, 40V, 2A, 2W, B=135..270, 200MHz	SOT-89	20tb	4b		Nec
XP	2SD875-P	Si-npn	AF, 80V, 1A, 1W, B=70..135, 120MHz	SC-62	20tb	4b	-	Pan
XQ	2SD875-Q	Si-npn	AF, 80V, 1A, 1W, B=90..155, 120MHz	SC-62	20tb	4b	-	Pan
XR	2SD875-R	Si-npn	AF, 80V, 1A, 1W, B=130..200, 120MHz	SC-62	20tb	4b	-	Pan
XS	2SD875-S	Si-npn	AF, 80V, 1A, 1W, B=185..330, 120MHz	SC-62	20tb	4b	-	Pan
Y1	BZV49-C11	Z-diode	11V±5%, Izt=5mA, 1W	SOT-89	20dm	4b	-	Zx
Y3	BZV49-C13	Z-diode	13V±5%, Izt=5mA, 1W	SOT-89	20dm	4b	-	Sie
Y4	BZV49-C15	Z-diode	15V±5%, Izt=5mA, 1W	SOT-89	20dm	4b	-	Sie,Zx
Y5	BZV49-C16	Z-diode	16V±5%, Izt=5mA, 1W	SOT-89	20dm	4b	-	Sie,Zx
Y6	BZV49-C18	Z-diode	18V±5%, Izt=5mA, 1W	SOT-89	20dm	4b	-	Sie
Y7	BZV49-C20	Z-diode	20V±5%, Izt=5mA, 1W	SOT-89	20dm	4b	-	Sie
Y8	BZV49-C22	Z-diode	22V±5%, Izt=5mA, 1W	SOT-89	20dm	4b	-	Sie,Zx
Y9	BZV49-C24	Z-diode	24V±5%, Izt=5mA, 1W	SOT-89	20dm	4b	-	Sie,Zx
YA	RN6001	Si-pnp-Digi	Driver, 30V, 2A, 120MHz, R2=2k	SOT-89	20tb	4b	-	Tos
YE	2SC3728-E	Si-npn+Di	Drv, 20V, 2A, 500mW, 80MHz, B=150..300	SC-62	20tb	4a		Mit
YF	2SC3728-F	Si-npn+Di	Drv, 20V, 2A, 500mW, 80MHz, B=250..500	SC-62	20tb	4a		Mit
YG	2SC3728-G	Si-npn+Di	Drv, 20V, 2A, 500mW, 80MHz, B=400..800	SC-62	20tb	4a		Mit
YK	2SB1115-K	Si-pnp	AF-Amp, Sw, 60V, 1A, 2W, 120MHz, B=300..600	SOT-89	20tb	4a	-	Nec
YL	2SB1115-L	Si-pnp	AF-Amp, Sw, 60V, 1A, 2W, 120MHz, B=200..400	SOT-89	20tb	4a	-	Nec
YM	2SB1115-M	Si-pnp	AF-Amp, Sw, 60V, 1A, 2W, 120MHz, B=135..270	SOT-89	20tb	4a	-	Nec
YP	2SB1115A-P	Si-pnp	AF-Amp, Sw, 80V, 1A, 2W, 120MHz, B=200..400	SOT-89	20tb	4a	-	Nec
YQ	2SB1115A-Q	Si-pnp	AF-Amp, Sw, 80V, 1A, 2W, 120MHz, B=135..270	SOT-89	20tb	4a	-	Nec
YQ	2SD874A-Q	Si-npn	GP, AF, 60V, 1A, 1W, B=85..170, 200MHz	SC-62	20tb	4b	-	Pan
YR	2SD874A-R	Si-npn	GP, AF, 60V, 1A, 1W, B=120..240, 200MHz	SC-62	20tb	4b	-	Pan
YS	2SD874A-S	Si-npn	GP, AF, 60V, 1A, 1W, B=170..340, 200MHz	SC-62	20tb	4b	-	Pan
YY	2SJ517	p-MOS*-e	V-MOS, LogL, 20V, 2A, <0,24Ω(5A)	SOT-89	20fa	4b	-	Hit
Z1	BZV49-C10	Z-diode	10V±5%, Izt=5mA, 1W	SOT-89	20dm	4b	-	Zx
Z1	BZV49-C4V7	Z-diode	4.7V±5%, Izt=5mA, 1W	SOT-89	20dm	4b	-	Sie,Zx
Z2	BZV49-C5V1	Z-diode	5.1V±5%, Izt=5mA, 1W	SOT-89	20dm	4b	-	Sie,Zx
Z20C	RH5RZ20CA	VR-IC	Low Noise, LDO, 2V±2%, 100mA	SOT-89	20vl	4c	VR1	Ric
Z21C	RH5RZ21CA	VR-IC	Low Noise, LDO, 2,1V±2%, 100mA	SOT-89	20vl	4c	VR1	Ric
Z22C	RH5RZ22CA	VR-IC	Low Noise, LDO, 2,2V±2%, 100mA	SOT-89	20vl	4c	VR1	Ric
Z23C	RH5RZ23CA	VR-IC	Low Noise, LDO, 2,3V±2%, 100mA	SOT-89	20vl	4c	VR1	Ric
Z24C	RH5RZ24CA	VR-IC	Low Noise, LDO, 2,4V±2%, 100mA	SOT-89	20vl	4c	VR1	Ric
Z25C	RH5RZ25CA	VR-IC	Low Noise, LDO, 2,5V±2%, 100mA	SOT-89	20vl	4c	VR1	Ric
Z26C	RH5RZ26CA	VR-IC	Low Noise, LDO, 2,6V±2%, 100mA	SOT-89	20vl	4c	VR1	Ric
Z27C	RH5RZ27CA	VR-IC	Low Noise, LDO, 2,7V±2%, 100mA	SOT-89	20vl	4c	VR1	Ric
Z28C	RH5RZ28CA	VR-IC	Low Noise, LDO, 2,8V±2%, 100mA	SOT-89	20vl	4c	VR1	Ric
Z29C	RH5RZ29CA	VR-IC	Low Noise, LDO, 2,9V±2%, 100mA	SOT-89	20vl	4c	VR1	Ric
Z3	BZV49-C5V6	Z-diode	5.6V±5%, Izt=5mA, 1W	SOT-89	20dm	4b	-	Sie,Zx
Z30C	RH5RZ30CA	VR-IC	Low Noise, LDO, 3V±2%, 100mA	SOT-89	20vl	4c	VR1	Ric
Z31C	RH5RZ31CA	VR-IC	Low Noise, LDO, 3.1V±2%, 100mA	SOT-89	20vl	4c	VR1	Ric
Z32C	RH5RZ32CA	VR-IC	Low Noise, LDO, 3.2V±2%, 100mA	SOT-89	20vl	4c	VR1	Ric
Z33C	RH5RZ33CA	VR-IC	Low Noise, LDO, 3.3V±2%, 100mA	SOT-89	20vl	4c	VR1	Ric
Z34C	RH5RZ34CA	VR-IC	Low Noise, LDO, 3.4V±2%, 100mA	SOT-89	20vl	4c	VR1	Ric
Z35C	RH5RZ35CA	VR-IC	Low Noise, LDO, 3.5V±2%, 100mA	SOT-89	20vl	4c	VR1	Ric
Z36C	RH5RZ36CA	VR-IC	Low Noise, LDO, 3,6V±2%, 100mA	SOT-89	20vl	4c	VR1	Ric
Z37C	RH5RZ37CA	VR-IC	Low Noise, LDO, 3,7V±2%, 100mA	SOT-89	20vl	4c	VR1	Ric
Z38C	RH5RZ38CA	VR-IC	Low Noise, LDO, 3,8V±2%, 100mA	SOT-89	20vl	4c	VR1	Ric
Z39C	RH5RZ39CA	VR-IC	Low Noise, LDO, 3,9V±2%, 100mA	SOT-89	20vl	4c	VR1	Ric
Z4	BZV49-C6V2	Z-diode	6.2V±5%, Izt=5mA, 1W	SOT-89	20dm	4b	-	Sie,Zx
Z40C	RH5RZ40CA	VR-IC	Low Noise, LDO, 4V±2%, 100mA	SOT-89	20vl	4c	VR1	Ric
Z41C	RH5RZ41CA	VR-IC	Low Noise, LDO, 4,1V±2%, 100mA	SOT-89	20vl	4c	VR1	Ric
Z42C	RH5RZ42CA	VR-IC	Low Noise, LDO, 4,2V±2%, 100mA	SOT-89	20vl	4c	VR1	Ric
Z43C	RH5RZ43CA	VR-IC	Low Noise, LDO, 4,3V±2%, 100mA	SOT-89	20vl	4c	VR1	Ric
Z44C	RH5RZ44CA	VR-IC	Low Noise, LDO, 4,4V±2%, 100mA	SOT-89	20vl	4c	VR1	Ric
Z45C	RH5RZ45CA	VR-IC	Low Noise, LDO, 4,5V±2%, 100mA	SOT-89	20vl	4c	VR1	Ric
Z46C	RH5RZ46CA	VR-IC	Low Noise, LDO, 4,6V±2%, 100mA	SOT-89	20vl	4c	VR1	Ric
Z47C	RH5RZ47CA	VR-IC	Low Noise, LDO, 4,7V±2%, 100mA	SOT-89	20vl	4c	VR1	Ric
Z48C	RH5RZ48CA	VR-IC	Low Noise, LDO, 4,8V±2%, 100mA	SOT-89	20vl	4c	VR1	Ric
Z49C	RH5RZ49CA	VR-IC	Low Noise, LDO, 4,9V±2%, 100mA	SOT-89	20vl	4c	VR1	Ric
Z5	BZV49-C6V8	Z-diode	6.8V±5%, Izt=5mA, 1W	SOT-89	20dm	4b	-	Sie,Zx
Z50C	RH5RZ50CA	VR-IC	Low Noise, LDO, 5V±2%, 100mA	SOT-89	20vl	4c	VR1	Ric
Z51C	RH5RZ51CA	VR-IC	Low Noise, LDO, 5,1V±2%, 100mA	SOT-89	20vl	4c	VR1	Ric
Z52C	RH5RZ52CA	VR-IC	Low Noise, LDO, 5,2V±2%, 100mA	SOT-89	20vl	4c	VR1	Ric
Z53C	RH5RZ53CA	VR-IC	Low Noise, LDO, 5,3V±2%, 100mA	SOT-89	20vl	4c	VR1	Ric
Z54C	RH5RZ54CA	VR-IC	Low Noise, LDO, 5,4V±2%, 100mA	SOT-89	20vl	4c	VR1	Ric
Z55C	RH5RZ55CA	VR-IC	Low Noise, LDO, 5,5V±2%, 100mA	SOT-89	20vl	4c	VR1	Ric
Z56C	RH5RZ56CA	VR-IC	Low Noise, LDO, 5,6V±2%, 100mA	SOT-89	20vl	4c	VR1	Ric
Z57C	RH5RZ57CA	VR-IC	Low Noise, LDO, 5,7V±2%, 100mA	SOT-89	20vl	4c	VR1	Ric

SMD code	Type	Function	Short description	Case	Pin.	St.	Sch.	Mnf.
Z58C	RH5RZ58CA	VR-IC	Low Noise, LDO, 5,8V±2%, 100mA	SOT-89	20vl	4c	VR1	Ric
Z59C	RH5RZ59CA	VR-IC	Low Noise, LDO, 5,9V±2%, 100mA	SOT-89	20vl	4c	VR1	Ric
Z6	2SJ238	p-MOS*-e	V-MOS, LogL, 60V, 1A, <0,85Ω(0,5A)	SOT-89	20fa	4b	-	Tos
Z6	BZV49-C7V5	Z-diode	7.5V±5%, Izt=5mA, 1W	SOT-89	20dm	4b	-	Sie,Zx
Z60C	RH5RZ60CA	VR-IC	Low Noise, LDO, 6V±2%, 100mA	SOT-89	20vl	4c	VR1	Ric
Z7	2SK2549	n-MOS*-e	V-MOS, LogL, 16V, 2A, <0,29Ω(2,5A)	SOT-89	20fa	4b	-	Tos
Z7	BZV49-C8V2	Z-diode	8.2V±5%, Izt=5mA, 1W	SOT-89	20dm	4b	-	Sie,Zx
Z8	2SJ360	p-MOS*-e	V-MOS, LogL, 60V, 1A, <0,73Ω(0,5A)	SOT-89	20fa	4b	-	Tos
Z8	BZV49-C9V1	Z-diode	9.1V±5%, Izt=5mA, 1W	SOT-89	20dm	4b	-	Sie,Zx
Z9	2SJ465	p-MOS*-e	V-MOS, LogL, 16V, 2A, <0,71Ω(5A)	SOT-89	20fa	4b	-	Tos
Z9	BZV49-C10	Z-diode	10V±5%, Izt=5mA, 1W	SOT-89	20dm	4b	-	Sie
ZA	2SK2615	n-MOS*-e	V-MOS, LogL, 60V, 2A, <0,44Ω(5A)	SOT-89	20fa	4b	-	Tos
ZC	2SK2964	n-MOS*-e	V-MOS, LogL, 30V, 2A, <0,25Ω(5A)	SOT-89	20fa	4b	-	Tos
ZD	2SA1945-D	Si-pnp	GP, Drv, 55V, 400mA, 500mW, B=90..180, 150MHz	SC-62	20tb	4a	-	Mit
ZD	2SK2992	n-MOS*-e	V-MOS, 200V, 1A, <3,5Ω(0,5A), 17/45ns	SOT-89	20fa	4b	-	Tos
ZE	2SA1945-D	Si-pnp	GP, Drv, 55V, 400mA, 500mW, B=150..300, 150MHz	SC-62	20tb	4a	-	Mit
ZF	2SA1945-D	Si-pnp	GP, Drv, 55V, 400mA, 500mW, B=250..500, 150MHz	SC-62	20tb	4a	-	Mit
ZF	2SJ511	p-MOS*-e	V-MOS, 30V, 2A, <0,76Ω(5A)	SOT-89	20fa	4b	-	Tos
ZK	2SB1114-K	Si-pnp	AF-Amp, Sw, 20V, 2A, 2W, 180MHz, B=135..270	SOT-89	20tb	4a	-	Nec
ZL	2SB1114-L	Si-pnp	AF-Amp, Sw, 20V, 2A, 2W, 180MHz, B=200..400	SOT-89	20tb	4a	-	Nec
ZLP	2SB1260-P	Si-pnp	AF, 80V, 1A, 500mW, B=82..180, >80MHz	SOT-89	20tb	4b	-	Wtr
ZLP	2SB1260-Q	Si-pnp	AF, 80V, 1A, 500mW, B=120..270, >80MHz	SOT-89	20tb	4b	-	Wtr
ZLP	2SB1260-R	Si-pnp	AF, 80V, 1A, 500mW, B=180..390, >80MHz	SOT-89	20tb	4b	-	Wtr
ZM	2SB1114-M	Si-pnp	AF-Amp, Sw, 20V, 2A, 2W, 180MHz, B=300..600	SOT-89	20tb	4a	-	Nec
ZQ	2SD874-Q	Si-npn	GP, AF, 30V, 1A, 1W, B=85..170, 200MHz	SC-62	20tb	4b	-	Pan
ZR	2SD874-R	Si-npn	GP, AF, 30V, 1A, 1W, B=120..240, 200MHz	SC-62	20tb	4b	-	Pan
ZS	2SD874-S	Si-npn	GP, AF, 30V, 1A, 1W, B=170..340, 200MHz	SC-62	20tb	4b	-	Pan
ZX	2SB1628-X	Si-pnp	AF-Amp, Sw, 20V, 3A, 2W, 320MHz, B=140..280	SOT-89	20tb	4b		Nec
ZY	2SB1628-Y	Si-pnp	AF-Amp, Sw, 20V, 3A, 2W, 320MHz, B=200..400	SOT-89	20tb	4b		Nec
ZY	2SK2978	n-MOS*-e	V-MOS, LogL, 20V, 2,5A, <0,12Ω	SOT-89	20fa	4b	-	Hit
ZZ	2SB1628-Z	Si-pnp	AF-Amp, Sw, 20V, 3A, 2W, 320MHz, B=280..560	SOT-89	20tb	4b		Nec
ZZ-	2SK2980	n-MOS*-e	V-MOS, LogL, 30V, 1A, <0,28Ω(0,5A)	SOT-89	20fa	4b	-	Hit

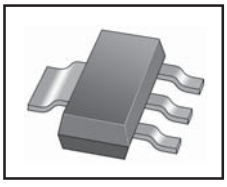

SMD semiconductor components in SOT-223 cases
SMD-codes for semiconductor components in SOT-223 cases

SMD code	Type	Function	Short description	Case	Pin.	St.	Sch.	Mnf.
117-2	NCP1117ST20	VR-IC	LDO, 2V±1%, 800mA	SOT-223	21wb		VR1	Ons
117-5	NCP1117ST50	VR-IC	LDO, 5V±1%, 800mA	SOT-223	21wb		VR1	Ons
117-A	NCP1117STA	VR-IC	LDO, Adjustable, 800mA	SOT-223	21wc		VR20	Ons
17-12	NCP1117ST12	VR-IC	LDO, 12V±1%, 800mA	SOT-223	21wb		VR1	Ons
17-15	NCP1117ST15	VR-IC	LDO, 1,5V±1%, 800mA	SOT-223	21wb		VR1	Ons
17-18	NCP1117ST18	VR-IC	LDO, 1,8V±1%, 800mA	SOT-223	21wb		VR1	Ons
17-25	NCP1117ST25	VR-IC	LDO, 2,5V±1%, 800mA	SOT-223	21wb		VR1	Ons
17-33	NCP1117ST33	VR-IC	LDO, 3,3V±1%, 800mA	SOT-223	21wb		VR1	Ons
1N10	MMFT1N10E	n-MOS-e	V-MOS, 100V, 1A, <0,25Ω(0,5A)	SOT-223	21fi		-	Mot
24K	XC6202P182FR	VR-IC	LDO, 1.8V±2%, 150mA	SOT-223	21ch	5c	VR1	Tor
24L	XC6202P192FR	VR-IC	LDO, 1.9V±2%, 150mA	SOT-223	21ch	5c	VR1	Tor
24M	XC6202P202FR	VR-IC	LDO, 2V±2%, 150mA	SOT-223	21ch	5c	VR1	Tor
24N	XC6202P212FR	VR-IC	LDO, 2.1V±2%, 150mA	SOT-223	21ch	5c	VR1	Tor
24P	XC6202P222FR	VR-IC	LDO, 2.2V±2%, 150mA	SOT-223	21ch	5c	VR1	Tor
24R	XC6202P232FR	VR-IC	LDO, 2.3V±2%, 150mA	SOT-223	21ch	5c	VR1	Tor
24S	XC6202P242FR	VR-IC	LDO, 2.4V±2%, 150mA	SOT-223	21ch	5c	VR1	Tor
24T	XC6202P252FR	VR-IC	LDO, 2.5V±2%, 150mA	SOT-223	21ch	5c	VR1	Tor
24U	XC6202P262FR	VR-IC	LDO, 2.6V±2%, 150mA	SOT-223	21ch	5c	VR1	Tor
24V	XC6202P272FR	VR-IC	LDO, 2.7V±2%, 150mA	SOT-223	21ch	5c	VR1	Tor
24X	XC6202P282FR	VR-IC	LDO, 2.8V±2%, 150mA	SOT-223	21ch	5c	VR1	Tor
24Y	XC6202P292FR	VR-IC	LDO, 2.9V±2%, 150mA	SOT-223	21ch	5c	VR1	Tor
24Z	XC6202P302FR	VR-IC	LDO, 3V±2%, 150mA	SOT-223	21ch	5c	VR1	Tor
250	XC6202P312FR	VR-IC	LDO, 3.1V±2%, 150mA	SOT-223	21ch	5c	VR1	Tor
251	XC6202P322FR	VR-IC	LDO, 3.2V±2%, 150mA	SOT-223	21ch	5c	VR1	Tor
252	XC6202P332FR	VR-IC	LDO, 3.3V±2%, 150mA	SOT-223	21ch	5c	VR1	Tor
253	XC6202P342FR	VR-IC	LDO, 3.4V±2%, 150mA	SOT-223	21ch	5c	VR1	Tor
254	XC6202P352FR	VR-IC	LDO, 3.5V±2%, 150mA	SOT-223	21ch	5c	VR1	Tor
255	XC6202P362FR	VR-IC	LDO, 3.6V±2%, 150mA	SOT-223	21ch	5c	VR1	Tor
256	XC6202P372FR	VR-IC	LDO, 3.7V±2%, 150mA	SOT-223	21ch	5c	VR1	Tor
257	XC6202P382FR	VR-IC	LDO, 3.8V±2%, 150mA	SOT-223	21ch	5c	VR1	Tor
258	XC6202P392FR	VR-IC	LDO, 3.9V±2%, 150mA	SOT-223	21ch	5c	VR1	Tor
259	XC6202P402FR	VR-IC	LDO, 4V±2%, 150mA	SOT-223	21ch	5c	VR1	Tor
25A	XC6202P412FR	VR-IC	LDO, 4.1V±2%, 150mA	SOT-223	21ch	5c	VR1	Tor
25B	XC6202P422FR	VR-IC	LDO, 4.2V±2%, 150mA	SOT-223	21ch	5c	VR1	Tor
25C	XC6202P432FR	VR-IC	LDO, 4.3V±2%, 150mA	SOT-223	21ch	5c	VR1	Tor
25D	XC6202P442FR	VR-IC	LDO, 4.4V±2%, 150mA	SOT-223	21ch	5c	VR1	Tor
25E	XC6202P452FR	VR-IC	LDO, 4.5V±2%, 150mA	SOT-223	21ch	5c	VR1	Tor
25F	XC6202P462FR	VR-IC	LDO, 4.6V±2%, 150mA	SOT-223	21ch	5c	VR1	Tor
25H	XC6202P472FR	VR-IC	LDO, 4.7V±2%, 150mA	SOT-223	21ch	5c	VR1	Tor
25K	XC6202P482FR	VR-IC	LDO, 4.8V±2%, 150mA	SOT-223	21ch	5c	VR1	Tor
25L	XC6202P492FR	VR-IC	LDO, 4.9V±2%, 150mA	SOT-223	21ch	5c	VR1	Tor
25M	XC6202P502FR	VR-IC	LDO, 5V±2%, 150mA	SOT-223	21ch	5c	VR1	Tor
25N	XC6202P512FR	VR-IC	LDO, 5.1V±2%, 150mA	SOT-223	21ch	5c	VR1	Tor
25P	XC6202P522FR	VR-IC	LDO, 5.2V±2%, 150mA	SOT-223	21ch	5c	VR1	Tor
25R	XC6202P532FR	VR-IC	LDO, 5.3V±2%, 150mA	SOT-223	21ch	5c	VR1	Tor
25S	XC6202P542FR	VR-IC	LDO, 5.4V±2%, 150mA	SOT-223	21ch	5c	VR1	Tor
25T	XC6202P552FR	VR-IC	LDO, 5.5V±2%, 150mA	SOT-223	21ch	5c	VR1	Tor
25U	XC6202P562FR	VR-IC	LDO, 5.6V±2%, 150mA	SOT-223	21ch	5c	VR1	Tor
25V	XC6202P572FR	VR-IC	LDO, 5.7V±2%, 150mA	SOT-223	21ch	5c	VR1	Tor
25X	XC6202P582FR	VR-IC	LDO, 5.8V±2%, 150mA	SOT-223	21ch	5c	VR1	Tor
25Y	XC6202P592FR	VR-IC	LDO, 5.9V±2%, 150mA	SOT-223	21ch	5c	VR1	Tor
25Z	XC6202P602FR	VR-IC	LDO, 6V±2%, 150mA	SOT-223	21ch	5c	VR1	Tor
260	XC6202P612FR	VR-IC	LDO, 6.1V±2%, 150mA	SOT-223	21ch	5c	VR1	Tor
261	XC6202P622FR	VR-IC	LDO, 6.2V±2%, 150mA	SOT-223	21ch	5c	VR1	Tor
262	XC6202P632FR	VR-IC	LDO, 6.3V±2%, 150mA	SOT-223	21ch	5c	VR1	Tor
263	XC6202P642FR	VR-IC	LDO, 6.4V±2%, 150mA	SOT-223	21ch	5c	VR1	Tor
264	XC6202P652FR	VR-IC	LDO, 6.5V±2%, 150mA	SOT-223	21ch	5c	VR1	Tor
265	XC6202P662FR	VR-IC	LDO, 6.6V±2%, 150mA	SOT-223	21ch	5c	VR1	Tor
266	XC6202P672FR	VR-IC	LDO, 6.7V±2%, 150mA	SOT-223	21ch	5c	VR1	Tor
267	XC6202P682FR	VR-IC	LDO, 6.8V±2%, 150mA	SOT-223	21ch	5c	VR1	Tor
268	XC6202P692FR	VR-IC	LDO, 6.9V±2%, 150mA	SOT-223	21ch	5c	VR1	Tor
269	XC6202P702FR	VR-IC	LDO, 7V±2%, 150mA	SOT-223	21ch	5c	VR1	Tor
26A	XC6202P712FR	VR-IC	LDO, 7.1V±2%, 150mA	SOT-223	21ch	5c	VR1	Tor
26B	XC6202P722FR	VR-IC	LDO, 7.2V±2%, 150mA	SOT-223	21ch	5c	VR1	Tor
26C	XC6202P732FR	VR-IC	LDO, 7.3V±2%, 150mA	SOT-223	21ch	5c	VR1	Tor
26D	XC6202P742FR	VR-IC	LDO, 7.4V±2%, 150mA	SOT-223	21ch	5c	VR1	Tor
26E	XC6202P752FR	VR-IC	LDO, 7.5V±2%, 150mA	SOT-223	21ch	5c	VR1	Tor
26F	XC6202P762FR	VR-IC	LDO, 7.6V±2%, 150mA	SOT-223	21ch	5c	VR1	Tor
26H	XC6202P772FR	VR-IC	LDO, 7.7V±2%, 150mA	SOT-223	21ch	5c	VR1	Tor
26K	XC6202P782FR	VR-IC	LDO, 7.8V±2%, 150mA	SOT-223	21ch	5c	VR1	Tor
26L	XC6202P792FR	VR-IC	LDO, 7.9V±2%, 150mA	SOT-223	21ch	5c	VR1	Tor
26M	XC6202P802FR	VR-IC	LDO, 8V±2%, 150mA	SOT-223	21ch	5c	VR1	Tor
26N	XC6202P812FR	VR-IC	LDO, 8.1V±2%, 150mA	SOT-223	21ch	5c	VR1	Tor
26P	XC6202P822FR	VR-IC	LDO, 8.2V±2%, 150mA	SOT-223	21ch	5c	VR1	Tor
26R	XC6202P832FR	VR-IC	LDO, 8.3V±2%, 150mA	SOT-223	21ch	5c	VR1	Tor

SMD code	Type	Function	Short description	Case	Pin.	St.	Sch.	Mnf.
26S	XC6202P842FR	VR-IC	LDO, 8.4V±2%, 150mA	SOT-223	21ch	5c	VR1	Tor
26T	XC6202P852FR	VR-IC	LDO, 8.5V±2%, 150mA	SOT-223	21ch	5c	VR1	Tor
26U	XC6202P862FR	VR-IC	LDO, 8.6V±2%, 150mA	SOT-223	21ch	5c	VR1	Tor
26V	XC6202P872FR	VR-IC	LDO, 8.7V±2%, 150mA	SOT-223	21ch	5c	VR1	Tor
26X	XC6202P882FR	VR-IC	LDO, 8.8V±2%, 150mA	SOT-223	21ch	5c	VR1	Tor
26Y	XC6202P892FR	VR-IC	LDO, 8.9V±2%, 150mA	SOT-223	21ch	5c	VR1	Tor
26Z	XC6202P902FR	VR-IC	LDO, 9V±2%, 150mA	SOT-223	21ch	5c	VR1	Tor
270	XC6202P912FR	VR-IC	LDO, 9.1V±2%, 150mA	SOT-223	21ch	5c	VR1	Tor
271	XC6202P922FR	VR-IC	LDO, 9.2V±2%, 150mA	SOT-223	21ch	5c	VR1	Tor
272	XC6202P932FR	VR-IC	LDO, 9.3V±2%, 150mA	SOT-223	21ch	5c	VR1	Tor
273	XC6202P942FR	VR-IC	LDO, 9.4V±2%, 150mA	SOT-223	21ch	5c	VR1	Tor
274	XC6202P952FR	VR-IC	LDO, 9.5V±2%, 150mA	SOT-223	21ch	5c	VR1	Tor
275	XC6202P962FR	VR-IC	LDO, 9.6V±2%, 150mA	SOT-223	21ch	5c	VR1	Tor
276	XC6202P972FR	VR-IC	LDO, 9.7V±2%, 150mA	SOT-223	21ch	5c	VR1	Tor
277	XC6202P982FR	VR-IC	LDO, 9.8V±2%, 150mA	SOT-223	21ch	5c	VR1	Tor
278	XC6202P992FR	VR-IC	LDO, 9.9V±2%, 150mA	SOT-223	21ch	5c	VR1	Tor
279	XC6202PA02FR	VR-IC	LDO, 10V±2%, 150mA	SOT-223	21ch	5c	VR1	Tor
27A	XC6202PA12FR	VR-IC	LDO, 10.1V±2%, 150mA	SOT-223	21ch	5c	VR1	Tor
27B	XC6202PA22FR	VR-IC	LDO, 10.2V±2%, 150mA	SOT-223	21ch	5c	VR1	Tor
27C	XC6202PA32FR	VR-IC	LDO, 10.3V±2%, 150mA	SOT-223	21ch	5c	VR1	Tor
27D	XC6202PA42FR	VR-IC	LDO, 10.4V±2%, 150mA	SOT-223	21ch	5c	VR1	Tor
27E	XC6202PA52FR	VR-IC	LDO, 10.5V±2%, 150mA	SOT-223	21ch	5c	VR1	Tor
27F	XC6202PA62FR	VR-IC	LDO, 10.6V±2%, 150mA	SOT-223	21ch	5c	VR1	Tor
27H	XC6202PA72FR	VR-IC	LDO, 10.7V±2%, 150mA	SOT-223	21ch	5c	VR1	Tor
27K	XC6202PA82FR	VR-IC	LDO, 10.8V±2%, 150mA	SOT-223	21ch	5c	VR1	Tor
27L	XC6202PA92FR	VR-IC	LDO, 10.9V±2%, 150mA	SOT-223	21ch	5c	VR1	Tor
27M	XC6202PB02FR	VR-IC	LDO, 11V±2%, 150mA	SOT-223	21ch	5c	VR1	Tor
27N	XC6202PB12FR	VR-IC	LDO, 11.1V±2%, 150mA	SOT-223	21ch	5c	VR1	Tor
27P	XC6202PB22FR	VR-IC	LDO, 11.2V±2%, 150mA	SOT-223	21ch	5c	VR1	Tor
27R	XC6202PB32FR	VR-IC	LDO, 11.3V±2%, 150mA	SOT-223	21ch	5c	VR1	Tor
27S	XC6202PB42FR	VR-IC	LDO, 11.4V±2%, 150mA	SOT-223	21ch	5c	VR1	Tor
27T	XC6202PB52FR	VR-IC	LDO, 11.5V±2%, 150mA	SOT-223	21ch	5c	VR1	Tor
27U	XC6202PB62FR	VR-IC	LDO, 11.6V±2%, 150mA	SOT-223	21ch	5c	VR1	Tor
27V	XC6202PB72FR	VR-IC	LDO, 11.7V±2%, 150mA	SOT-223	21ch	5c	VR1	Tor
27X	XC6202PB82FR	VR-IC	LDO, 11.8V±2%, 150mA	SOT-223	21ch	5c	VR1	Tor
27Y	XC6202PB92FR	VR-IC	LDO, 11.9V±2%, 150mA	SOT-223	21ch	5c	VR1	Tor
27Z	XC6202PC02FR	VR-IC	LDO, 12V±2%, 150mA	SOT-223	21ch	5c	VR1	Tor
280	XC6202PC12FR	VR-IC	LDO, 12.1V±2%, 150mA	SOT-223	21ch	5c	VR1	Tor
281	XC6202PC22FR	VR-IC	LDO, 12.2V±2%, 150mA	SOT-223	21ch	5c	VR1	Tor
282	XC6202PC32FR	VR-IC	LDO, 12.3V±2%, 150mA	SOT-223	21ch	5c	VR1	Tor
283	XC6202PC42FR	VR-IC	LDO, 12.4V±2%, 150mA	SOT-223	21ch	5c	VR1	Tor
284	XC6202PC52FR	VR-IC	LDO, 12.5V±2%, 150mA	SOT-223	21ch	5c	VR1	Tor
285	XC6202PC62FR	VR-IC	LDO, 12.6V±2%, 150mA	SOT-223	21ch	5c	VR1	Tor
286	XC6202PC72FR	VR-IC	LDO, 12.7V±2%, 150mA	SOT-223	21ch	5c	VR1	Tor
287	XC6202PC82FR	VR-IC	LDO, 12.8V±2%, 150mA	SOT-223	21ch	5c	VR1	Tor
288	XC6202PC92FR	VR-IC	LDO, 12.9V±2%, 150mA	SOT-223	21ch	5c	VR1	Tor
289	XC6202PD02FR	VR-IC	LDO, 13V±2%, 150mA	SOT-223	21ch	5c	VR1	Tor
28A	XC6202PD12FR	VR-IC	LDO, 13.1V±2%, 150mA	SOT-223	21ch	5c	VR1	Tor
28B	XC6202PD22FR	VR-IC	LDO, 13.2V±2%, 150mA	SOT-223	21ch	5c	VR1	Tor
28C	XC6202PD32FR	VR-IC	LDO, 13.3V±2%, 150mA	SOT-223	21ch	5c	VR1	Tor
28D	XC6202PD42FR	VR-IC	LDO, 13.4V±2%, 150mA	SOT-223	21ch	5c	VR1	Tor
28E	XC6202PD52FR	VR-IC	LDO, 13.5V±2%, 150mA	SOT-223	21ch	5c	VR1	Tor
28F	XC6202PD62FR	VR-IC	LDO, 13.6V±2%, 150mA	SOT-223	21ch	5c	VR1	Tor
28H	XC6202PD72FR	VR-IC	LDO, 13.7V±2%, 150mA	SOT-223	21ch	5c	VR1	Tor
28K	XC6202PD82FR	VR-IC	LDO, 13.8V±2%, 150mA	SOT-223	21ch	5c	VR1	Tor
28L	XC6202PD92FR	VR-IC	LDO, 13.9V±2%, 150mA	SOT-223	21ch	5c	VR1	Tor
28M	XC6202PE02FR	VR-IC	LDO, 14V±2%, 150mA	SOT-223	21ch	5c	VR1	Tor
28N	XC6202PE12FR	VR-IC	LDO, 14.1V±2%, 150mA	SOT-223	21ch	5c	VR1	Tor
28P	XC6202PE22FR	VR-IC	LDO, 14.2V±2%, 150mA	SOT-223	21ch	5c	VR1	Tor
28R	XC6202PE32FR	VR-IC	LDO, 14.3V±2%, 150mA	SOT-223	21ch	5c	VR1	Tor
28S	XC6202PE42FR	VR-IC	LDO, 14.4V±2%, 150mA	SOT-223	21ch	5c	VR1	Tor
28T	XC6202PE52FR	VR-IC	LDO, 14.5V±2%, 150mA	SOT-223	21ch	5c	VR1	Tor
28U	XC6202PE62FR	VR-IC	LDO, 14.6V±2%, 150mA	SOT-223	21ch	5c	VR1	Tor
28V	XC6202PE72FR	VR-IC	LDO, 14.7V±2%, 150mA	SOT-223	21ch	5c	VR1	Tor
28X	XC6202PE82FR	VR-IC	LDO, 14.8V±2%, 150mA	SOT-223	21ch	5c	VR1	Tor
28Y	XC6202PE92FR	VR-IC	LDO, 14.9V±2%, 150mA	SOT-223	21ch	5c	VR1	Tor
28Z	XC6202PF02FR	VR-IC	LDO, 15V±2%, 150mA	SOT-223	21ch	5c	VR1	Tor
290	XC6202PF12FR	VR-IC	LDO, 15.1V±2%, 150mA	SOT-223	21ch	5c	VR1	Tor
291	XC6202PF22FR	VR-IC	LDO, 15.2V±2%, 150mA	SOT-223	21ch	5c	VR1	Tor
292	XC6202PF32FR	VR-IC	LDO, 15.3V±2%, 150mA	SOT-223	21ch	5c	VR1	Tor
293	XC6202PF42FR	VR-IC	LDO, 15.4V±2%, 150mA	SOT-223	21ch	5c	VR1	Tor
294	XC6202PF52FR	VR-IC	LDO, 15.5V±2%, 150mA	SOT-223	21ch	5c	VR1	Tor
295	XC6202PF62FR	VR-IC	LDO, 15.6V±2%, 150mA	SOT-223	21ch	5c	VR1	Tor
2955	MMFT2955E	p-MOS-e	V-MOS, 60V, 1,2A, <0,3Ω(0,5A)	SOT-223	21fi		-	Mot
296	XC6202PF72FR	VR-IC	LDO, 15.7V±2%, 150mA	SOT-223	21ch	5c	VR1	Tor

SMD code	Type	Function	Short description	Case	Pin.	St.	Sch.	Mnf.
297	XC6202PF82FR	VR-IC	LDO, 15.8V±2%, 150mA	SOT-223	21ch	5c	VR1	Tor
298	XC6202PF92FR	VR-IC	LDO, 15.9V±2%, 150mA	SOT-223	21ch	5c	VR1	Tor
299	XC6202PG02FR	VR-IC	LDO, 16V±2%, 150mA	SOT-223	21ch	5c	VR1	Tor
29A	XC6202PG12FR	VR-IC	LDO, 16.1V±2%, 150mA	SOT-223	21ch	5c	VR1	Tor
29B	XC6202PG22FR	VR-IC	LDO, 16.2V±2%, 150mA	SOT-223	21ch	5c	VR1	Tor
29C	XC6202PG32FR	VR-IC	LDO, 16.3V±2%, 150mA	SOT-223	21ch	5c	VR1	Tor
29D	XC6202PG42FR	VR-IC	LDO, 16.4V±2%, 150mA	SOT-223	21ch	5c	VR1	Tor
29E	XC6202PG52FR	VR-IC	LDO, 16.5V±2%, 150mA	SOT-223	21ch	5c	VR1	Tor
29F	XC6202PG62FR	VR-IC	LDO, 16.6V±2%, 150mA	SOT-223	21ch	5c	VR1	Tor
29H	XC6202PG72FR	VR-IC	LDO, 16.7V±2%, 150mA	SOT-223	21ch	5c	VR1	Tor
29K	XC6202PG82FR	VR-IC	LDO, 16.8V±2%, 150mA	SOT-223	21ch	5c	VR1	Tor
29L	XC6202PG92FR	VR-IC	LDO, 16.9V±2%, 150mA	SOT-223	21ch	5c	VR1	Tor
29M	XC6202PH02FR	VR-IC	LDO, 17V±2%, 150mA	SOT-223	21ch	5c	VR1	Tor
29N	XC6202PH12FR	VR-IC	LDO, 17.1V±2%, 150mA	SOT-223	21ch	5c	VR1	Tor
29P	XC6202PH22FR	VR-IC	LDO, 17.2V±2%, 150mA	SOT-223	21ch	5c	VR1	Tor
29R	XC6202PH32FR	VR-IC	LDO, 17.3V±2%, 150mA	SOT-223	21ch	5c	VR1	Tor
29S	XC6202PH42FR	VR-IC	LDO, 17.4V±2%, 150mA	SOT-223	21ch	5c	VR1	Tor
29T	XC6202PH52FR	VR-IC	LDO, 17.5V±2%, 150mA	SOT-223	21ch	5c	VR1	Tor
29U	XC6202PH62FR	VR-IC	LDO, 17.6V±2%, 150mA	SOT-223	21ch	5c	VR1	Tor
29V	XC6202PH72FR	VR-IC	LDO, 17.7V±2%, 150mA	SOT-223	21ch	5c	VR1	Tor
29X	XC6202PH82FR	VR-IC	LDO, 17.8V±2%, 150mA	SOT-223	21ch	5c	VR1	Tor
29Y	XC6202PH92FR	VR-IC	LDO, 17.9V±2%, 150mA	SOT-223	21ch	5c	VR1	Tor
29Z	XC6202PJ02FR	VR-IC	LDO, 18V±2%, 150mA	SOT-223	21ch	5c	VR1	Tor
2CJQE	20CJQ030	Si-diode	Dual, Schottky Rectifier, 30V, 2A, Vf<0,42V(1A)	SOT-223	21bs		-	Inr
2N02L	MMFT2N02EL	n-MOS-e	V-MOS, LogL, 20V, 1,6A, <0,15Ω	SOT-223	21fi		-	Mot
32K	XC6203E182FR	VR-IC	1.8V±2%, 400mA	SOT-223	21vl	5c	VR1	Tor
32L	XC6203E192FR	VR-IC	1.9V±2%, 400mA	SOT-223	21vl	5c	VR1	Tor
32M	XC6203E202FR	VR-IC	2V±2%, 400mA	SOT-223	21vl	5c	VR1	Tor
32N	XC6203E212FR	VR-IC	2.1V±2%, 400mA	SOT-223	21vl	5c	VR1	Tor
32P	XC6203E222FR	VR-IC	2.2V±2%, 400mA	SOT-223	21vl	5c	VR1	Tor
32R	XC6203E232FR	VR-IC	2.3V±2%, 400mA	SOT-223	21vl	5c	VR1	Tor
32S	XC6203E242FR	VR-IC	2.4V±2%, 400mA	SOT-223	21vl	5c	VR1	Tor
32T	XC6203E252FR	VR-IC	2.5V±2%, 400mA	SOT-223	21vl	5c	VR1	Tor
32U	XC6203E262FR	VR-IC	2.6V±2%, 400mA	SOT-223	21vl	5c	VR1	Tor
32V	XC6203E272FR	VR-IC	2.7V±2%, 400mA	SOT-223	21vl	5c	VR1	Tor
32X	XC6203E282FR	VR-IC	2.8V±2%, 400mA	SOT-223	21vl	5c	VR1	Tor
32Y	XC6203E292FR	VR-IC	2.9V±2%, 400mA	SOT-223	21vl	5c	VR1	Tor
32Z	XC6203E302FR	VR-IC	3V±2%, 400mA	SOT-223	21vl	5c	VR1	Tor
330	XC6203E312FR	VR-IC	3.1V±2%, 400mA	SOT-223	21vl	5c	VR1	Tor
331	XC6203E322FR	VR-IC	3.2V±2%, 400mA	SOT-223	21vl	5c	VR1	Tor
332	XC6203E332FR	VR-IC	3.3V±2%, 400mA	SOT-223	21vl	5c	VR1	Tor
333	XC6203E342FR	VR-IC	3.4V±2%, 400mA	SOT-223	21vl	5c	VR1	Tor
334	XC6203E352FR	VR-IC	3.5V±2%, 400mA	SOT-223	21vl	5c	VR1	Tor
335	XC6203E362FR	VR-IC	3.6V±2%, 400mA	SOT-223	21vl	5c	VR1	Tor
336	XC6203E372FR	VR-IC	3.7V±2%, 400mA	SOT-223	21vl	5c	VR1	Tor
337	XC6203E382FR	VR-IC	3.8V±2%, 400mA	SOT-223	21vl	5c	VR1	Tor
338	XC6203E392FR	VR-IC	3.9V±2%, 400mA	SOT-223	21vl	5c	VR1	Tor
339	XC6203E402FR	VR-IC	4V±2%, 400mA	SOT-223	21vl	5c	VR1	Tor
33A	XC6203E412FR	VR-IC	4.1V±2%, 400mA	SOT-223	21vl	5c	VR1	Tor
33B	XC6203E422FR	VR-IC	4.2V±2%, 400mA	SOT-223	21vl	5c	VR1	Tor
33C	XC6203E432FR	VR-IC	4.3V±2%, 400mA	SOT-223	21vl	5c	VR1	Tor
33D	XC6203E442FR	VR-IC	4.4V±2%, 400mA	SOT-223	21vl	5c	VR1	Tor
33E	XC6203E452FR	VR-IC	4.5V±2%, 400mA	SOT-223	21vl	5c	VR1	Tor
33F	XC6203E462FR	VR-IC	4.6V±2%, 400mA	SOT-223	21vl	5c	VR1	Tor
33H	XC6203E472FR	VR-IC	4.7V±2%, 400mA	SOT-223	21vl	5c	VR1	Tor
33K	XC6203E482FR	VR-IC	4.8V±2%, 400mA	SOT-223	21vl	5c	VR1	Tor
33L	XC6203E492FR	VR-IC	4.9V±2%, 400mA	SOT-223	21vl	5c	VR1	Tor
33M	XC6203E502FR	VR-IC	5V±2%, 400mA	SOT-223	21vl	5c	VR1	Tor
33N	XC6203E512FR	VR-IC	5.1V±2%, 400mA	SOT-223	21vl	5c	VR1	Tor
33P	XC6203E522FR	VR-IC	5.2V±2%, 400mA	SOT-223	21vl	5c	VR1	Tor
33R	XC6203E532FR	VR-IC	5.3V±2%, 400mA	SOT-223	21vl	5c	VR1	Tor
33S	XC6203E542FR	VR-IC	5.4V±2%, 400mA	SOT-223	21vl	5c	VR1	Tor
33T	XC6203E552FR	VR-IC	5.5V±2%, 400mA	SOT-223	21vl	5c	VR1	Tor
33U	XC6203E562FR	VR-IC	5.6V±2%, 400mA	SOT-223	21vl	5c	VR1	Tor
33V	XC6203E572FR	VR-IC	5.7V±2%, 400mA	SOT-223	21vl	5c	VR1	Tor
33X	XC6203E582FR	VR-IC	5.8V±2%, 400mA	SOT-223	21vl	5c	VR1	Tor
33Y	XC6203E592FR	VR-IC	5.9V±2%, 400mA	SOT-223	21vl	5c	VR1	Tor
33Z	XC6203E602FR	VR-IC	6V±2%, 400mA	SOT-223	21vl	5c	VR1	Tor
34X	XC6203E28AFR	VR-IC	2.85V±2%, 400mA	SOT-223	21vl	5c	VR1	Tor
35K	XC6203P182FR	VR-IC	Int. current limiter, 1.8V±2%, 400mA	SOT-223	21vl	5c	VR1	Tor
35L	XC6203P192FR	VR-IC	Int. current limiter, 1.9V±2%, 400mA	SOT-223	21vl	5c	VR1	Tor
35M	XC6203P202FR	VR-IC	Int. current limiter, 2V±2%, 400mA	SOT-223	21vl	5c	VR1	Tor
35N	XC6203P212FR	VR-IC	Int. current limiter, 2.1V±2%, 400mA	SOT-223	21vl	5c	VR1	Tor
35P	XC6203P222FR	VR-IC	Int. current limiter, 2.2V±2%, 400mA	SOT-223	21vl	5c	VR1	Tor
35R	XC6203P232FR	VR-IC	Int. current limiter, 2.3V±2%, 400mA	SOT-223	21vl	5c	VR1	Tor

SMD code	Type	Function	Short description	Case	Pin.	St.	Sch.	Mnf.
35S	XC6203P242FR	VR-IC	Int. current limiter, 2.4V±2%, 400mA	SOT-223	21vl	5c	VR1	Tor
35T	XC6203P252FR	VR-IC	Int. current limiter, 2.5V±2%, 400mA	SOT-223	21vl	5c	VR1	Tor
35U	XC6203P262FR	VR-IC	Int. current limiter, 2.6V±2%, 400mA	SOT-223	21vl	5c	VR1	Tor
35V	XC6203P272FR	VR-IC	Int. current limiter, 2.7V±2%, 400mA	SOT-223	21vl	5c	VR1	Tor
35X	XC6203P282FR	VR-IC	Int. current limiter, 2.8V±2%, 400mA	SOT-223	21vl	5c	VR1	Tor
35Y	XC6203P292FR	VR-IC	Int. current limiter, 2.9V±2%, 400mA	SOT-223	21vl	5c	VR1	Tor
35Z	XC6203P302FR	VR-IC	Int. current limiter, 3V±2%, 400mA	SOT-223	21vl	5c	VR1	Tor
360	XC6203P312FR	VR-IC	Int. current limiter, 3.1V±2%, 400mA	SOT-223	21vl	5c	VR1	Tor
361	XC6203P322FR	VR-IC	Int. current limiter, 3.2V±2%, 400mA	SOT-223	21vl	5c	VR1	Tor
362	XC6203P332FR	VR-IC	Int. current limiter, 3.3V±2%, 400mA	SOT-223	21vl	5c	VR1	Tor
363	XC6203P342FR	VR-IC	Int. current limiter, 3.4V±2%, 400mA	SOT-223	21vl	5c	VR1	Tor
364	XC6203P352FR	VR-IC	Int. current limiter, 3.5V±2%, 400mA	SOT-223	21vl	5c	VR1	Tor
365	XC6203P362FR	VR-IC	Int. current limiter, 3.6V±2%, 400mA	SOT-223	21vl	5c	VR1	Tor
366	XC6203P372FR	VR-IC	Int. current limiter, 3.7V±2%, 400mA	SOT-223	21vl	5c	VR1	Tor
367	XC6203P382FR	VR-IC	Int. current limiter, 3.8V±2%, 400mA	SOT-223	21vl	5c	VR1	Tor
368	XC6203P392FR	VR-IC	Int. current limiter, 3.9V±2%, 400mA	SOT-223	21vl	5c	VR1	Tor
369	XC6203P402FR	VR-IC	Int. current limiter, 4V±2%, 400mA	SOT-223	21vl	5c	VR1	Tor
36A	XC6203P412FR	VR-IC	Int. current limiter, 4.1V±2%, 400mA	SOT-223	21vl	5c	VR1	Tor
36B	XC6203P422FR	VR-IC	Int. current limiter, 4.2V±2%, 400mA	SOT-223	21vl	5c	VR1	Tor
36C	XC6203P432FR	VR-IC	Int. current limiter, 4.3V±2%, 400mA	SOT-223	21vl	5c	VR1	Tor
36D	XC6203P442FR	VR-IC	Int. current limiter, 4.4V±2%, 400mA	SOT-223	21vl	5c	VR1	Tor
36E	XC6203P452FR	VR-IC	Int. current limiter, 4.5V±2%, 400mA	SOT-223	21vl	5c	VR1	Tor
36F	XC6203P462FR	VR-IC	Int. current limiter, 4.6V±2%, 400mA	SOT-223	21vl	5c	VR1	Tor
36H	XC6203P472FR	VR-IC	Int. current limiter, 4.7V±2%, 400mA	SOT-223	21vl	5c	VR1	Tor
36K	XC6203P482FR	VR-IC	Int. current limiter, 4.8V±2%, 400mA	SOT-223	21vl	5c	VR1	Tor
36L	XC6203P492FR	VR-IC	Int. current limiter, 4.9V±2%, 400mA	SOT-223	21vl	5c	VR1	Tor
36M	XC6203P502FR	VR-IC	Int. current limiter, 5V±2%, 400mA	SOT-223	21vl	5c	VR1	Tor
36N	XC6203P512FR	VR-IC	Int. current limiter, 5.1V±2%, 400mA	SOT-223	21vl	5c	VR1	Tor
36P	XC6203P522FR	VR-IC	Int. current limiter, 5.2V±2%, 400mA	SOT-223	21vl	5c	VR1	Tor
36R	XC6203P532FR	VR-IC	Int. current limiter, 5.3V±2%, 400mA	SOT-223	21vl	5c	VR1	Tor
36S	XC6203P542FR	VR-IC	Int. current limiter, 5.4V±2%, 400mA	SOT-223	21vl	5c	VR1	Tor
36T	XC6203P552FR	VR-IC	Int. current limiter, 5.5V±2%, 400mA	SOT-223	21vl	5c	VR1	Tor
36U	XC6203P562FR	VR-IC	Int. current limiter, 5.6V±2%, 400mA	SOT-223	21vl	5c	VR1	Tor
36V	XC6203P572FR	VR-IC	Int. current limiter, 5.7V±2%, 400mA	SOT-223	21vl	5c	VR1	Tor
36X	XC6203P582FR	VR-IC	Int. current limiter, 5.8V±2%, 400mA	SOT-223	21vl	5c	VR1	Tor
36Y	XC6203P592FR	VR-IC	Int. current limiter, 5.9V±2%, 400mA	SOT-223	21vl	5c	VR1	Tor
36Z	XC6203P602FR	VR-IC	Int. current limiter, 6V±2%, 400mA	SOT-223	21vl	5c	VR1	Tor
37X	XC6203P28AFR	VR-IC	Int. current limiter, 2.85V±2%, 400mA	SOT-223	21vl	5c	VR1	Tor
651	PZT651	Si-npn	GP, 80V, 2A, 800mW, B>75, >75MHz	SOT-223	21tm		-	Ons
7-285	NCP1117ST285	VR-IC	LDO, 2,85V±1%, 800mA	SOT-223	21wb		VR1	Ons
AA	BCP51	Si-pnp	AF, 45V, 1A, 1,3W, B=63..250, 115MHz	SOT-223	21tm		-	Phi
AC	BCP51-10	Si-pnp	AF, 45V, 1A, 1,3W, B=63..160, 115MHz	SOT-223	21tm		-	Phi
AD	BCP51-16	Si-pnp	AF, 45V, 1A, 1,3W, B=100, 250, 115MHz	SOT-223	21tm		-	Phi
AE	BCP52	Si-pnp	AF, 60V, 1A, 1,3W, B=63..250, 115MHz	SOT-223	21tm		-	Phi
AG	BCP52-10	Si-pnp	AF, 60V, 1A, 1,3W, B=63..160, 115MHz	SOT-223	21tm		-	Phi
AH	BCP53	Si-pnp	AF, 100V, 1A, 1,3W, B=63..250, 115MHz	SOT-223	21tm		-	Phi,Ons
AH-10	BCP53-10	Si-pnp	AF, 100V, 1,5A, 1,5W, B=63..160, 115MHz	SOT-223	21tm		-	Ons
AH-16	BCP53-16	Si-pnp	AF, 100V, 1,5A, 1,5W, B=100..250, 115MHz	SOT-223	21tm		-	Ons
AK	BCP53-10	Si-pnp	AF, 100V, 1A, 1,3W, B=63..160, 115MHz	SOT-223	21tm		-	Phi
AL	BCP53-16	Si-pnp	AF, 100V, 1A, 1,3W, B=100..250, 115MHz	SOT-223	21tm		-	Phi
AM	BCP52-16	Si-pnp	AF, 60V, 1A, 1,3W, B=100..250, 115MHz	SOT-223	21tm		-	Phi
AR2	BSP41	Si-npn	AF, Sw, 70V, 1A, 1,3W, B=30..300, >100MHz	SOT-223	21tm		-	Phi
AR3	BSP42	Si-npn	AF, Sw, 90V, 1A, 1,3W, B=10..120, >100MHz	SOT-223	21tm		-	Phi
AR4	BSP43	Si-npn	AF, Sw, 90V, 1A, 1,3W, B=30..300, >100MHz	SOT-223	21tm		-	Phi
AS1	BSP50	Si-npn-Darl	AF, 60V, 1A, 1,25W, B>1000, >200MHz	SOT-223	21tm		-	Phi
AS2	BSP51	Si-npn-Darl	AF, 80V, 1A, 1,25W, B>1000, >200MHz	SOT-223	21tm		-	Phi
AS3	BSP52	Si-npn-Darl	AF, 90V, 1A, 1,25W, B>1000, >200MHz	SOT-223	21tm		-	Phi
AT1	BSP19	Si-npn	AF, Sw, Vid, 400V, 100mA, 1,2W, B>40, >15MHz	SOT-223	21tm		-	Phi
AT120A	BAT120A	Si-diode	Dual Schottky, Fast, 25V, 1A, Vf<0,45V(1A), <300µs	SOT-223	21bt		-	Phi
AT120C	BAT120C	Si-diode	Dual Schottky, Fast, 25V, 1A, Vf<0,45V(1A), <300µs	SOT-223	21bu		-	Phi
AT120S	BAT120S	Si-diode	Dual Schottky, Fast, 25V, 1A, Vf<0,45V(1A), <300µs	SOT-223	21bv		-	Phi
AT140A	BAT140A	Si-diode	Dual Schottky, Fast, 40V, 1A, Vf<0,5V(1A), <300µs	SOT-223	21bt		-	Phi
AT140C	BAT140C	Si-diode	Dual Schottky, Fast, 40V, 1A, Vf<0,5V(1A), <300µs	SOT-223	21bu		-	Phi
AT140S	BAT140S	Si-diode	Dual Schottky, Fast, 40V, 1A, Vf<0,5V(1A), <300µs	SOT-223	21bv		-	Phi
AT160A	BAT160A	Si-diode	Dual Schottky, Fast, 60V, 1A, Vf<0,65V(1A), <300µs	SOT-223	21bt		-	Phi
AT160C	BAT160C	Si-diode	Dual Schottky, Fast, 60V, 1A, Vf<0,65V(1A), <300µs	SOT-223	21bu		-	Phi
AT160S	BAT160S	Si-diode	Dual Schottky, Fast, 60V, 1A, Vf<0,65V(1A), <300µs	SOT-223	21bv		-	Phi
AT2	BSP20	Si-npn	AF, Sw, Vid, 300V, 100mA, 1,2W, B>40, >15MHz	SOT-223	21tm		-	Phi
BA	BCP54	Si-npn	AF, 45V, 1A, 1,3W, B=63..250, 115MHz	SOT-223	21tm		-	Phi
BC	BCP54-10	Si-npn	AF, 45V, 1A, 1,3W, B=63..160, 115MHz	SOT-223	21tm		-	Phi
BD	BCP54-16	Si-npn	AF, 45V, 1A, 1,3W, B=100..250, 115MHz	SOT-223	21tm		-	Phi
BE	BCP55	Si-npn	AF, 60V, 1A, 1,3W, B=63..250, 115MHz	SOT-223	21tm		-	Phi
BG	BCP55-10	Si-npn	AF, 60V, 1A, 1,3W, B=63..160, 115MHz	SOT-223	21tm		-	Phi
BH	BCP56	Si-npn	AF, 80V, 1A, 1,3W, B=63..250, 115MHz	SOT-223	21tm		-	Phi,Ons
BH-10	BCP56-10	Si-npn	AF, 80V, 1A, 1,5W, B=63..160, 115MHz	SOT-223	21tm		-	Ons

SMD code	Type	Function	Short description	Case	Pin.	St.	Sch.	Mnf.
BH-16	BCP56-16	Si-npn	AF, 80V, 1A, 1,5W, B=100..250, 115MHz	SOT-223	21tm		-	Ons
BK	BCP56-10	Si-npn	AF, 80V, 1A, 1,3W, B=63..160, 115MHz	SOT-223	21tm		-	Phi
BL	BCP56-16	Si-npn	AF, 80V, 1A, 1,3W, B=100..250, 115MHz	SOT-223	21tm		-	Phi
BM	BCP55-16	Si-npn	AF, 60V, 1A, 1,3W, B=100..250, 115MHz	SOT-223	21tm		-	Phi
BR2	BSP31	Si-pnp	AF, Sw, 70V, 1A, 1,3W, B=30..300, >100MHz	SOT-223	21tm		-	Phi
BR3	BSP32	Si-pnp	AF, Sw, 90V, 1A, 1,3W, B=10..120, >100MHz	SOT-223	21tm		-	Phi
BR4	BSP33	Si-pnp	AF, Sw, 90V, 1A, 1,3W, B=30..300, >100MHz	SOT-223	21tm		-	Phi
BS1	BSP60	Si-pnp-Darl	AF, 60V, 1A, 1,25W, B>1000, >200MHz	SOT-223	21tm		-	Phi
BS2	BSP61	Si-pnp-Darl	AF, 80V, 1A, 1,25W, B>1000, >200MHz	SOT-223	21tm		-	Phi
BS3	BSP62	Si-pnp-Darl	AF, 90V, 1A, 1,25W, B>1000, >200MHz	SOT-223	21tm		-	Phi
BT1	BSP15	Si-pnp	AF, Sw, Vid, 200V, 200mA, 1,2W, B=30..120, >15MHz	SOT-223	21tm		-	Phi
BT2	BSP16	Si-pnp	AF, Sw, Vid, 350V, 200mA, 1,2W, B=30..120, >15MHz	SOT-223	21tm		-	Phi
CA	BCP68	Si-npn	AF, 32V, 1A, 1,3W, B=50..375, >40MHz	SOT-223	21tm		-	Phi,Ons
CB	BCP68-16	Si-npn	AF, 32V, 1A, 1,3W, B=100..250, >40MHz	SOT-223	21tm		-	Phi
CC	BCP68-25	Si-npn	AF, 32V, 1A, 1,3W, B=160..375, >40MHz	SOT-223	21tm		-	Phi
CE	BCP69	Si-pnp	AF, 32V, 1A, 1,3W, B=100..375, >40MHz	SOT-223	21tm		-	Phi,Ons
CF	BCP69-16	Si-pnp	AF, 32V, 1A, 1,3W, B=100..250, >40MHz	SOT-223	21tm		-	Phi
CG	BCP69-25	Si-pnp	AF, 32V, 1A, 1,3W, B=160..375, >40MHz	SOT-223	21tm		-	Phi
DA	BF722	Si-npn	Vid, 250V, 100mA, 1,2W, B>50, >60MHz	SOT-223	21tb		-	Phi
DB	BF723	Si-pnp	Vid, 250V, 100mA, 1,2W, B>50, >60MHz	SOT-223	21tb		-	Phi
DC	BF720	Si-npn	Vid, 300V, 100mA, 1,5W, B>50, >60MHz	SOT-223	21tb		-	Ons
DF	BF721	Si-pnp	Vid, 300V, 100mA, 1,5W, B>50, >60MHz	SOT-223	21tb		-	Ons
LS00	LMS8117AMP-1.8	VR-IC	LDO, 1,8V±1%, 1A	SOT-223	21wb		VR1	Nsc
LS00	LMS8117AMPX-1.8	VR-IC	LDO, 1,8V±1%, 1A	SOT-223	21wb		VR1	Nsc
LS01	LMS8117AMP-3.3	VR-IC	LDO, 3,3V±1%, 1A	SOT-223	21wb		VR1	Nsc
LS01	LMS8117AMPX-3.3	VR-IC	LDO, 3,3V±1%, 1A	SOT-223	21wb		VR1	Nsc
LS0A	LMS8117AMP-ADJ	VR-IC	LDO, Adjustable, 1,25..13,8V, 1A	SOT-223	21wc		VR20	Nsc
LS0A	LMS8117AMPX-ADJ	VR-IC	LDO, Adjustable, 1,25..13,8V, 1A	SOT-223	21wc		VR20	Nsc
N03A	LM1117MP-ADJ	VR-IC	LDO, Adjustable, 0.8A, 0..+125°	SOT-223	21wc		VR20	Nsc
N03A	LM1117MPX-ADJ	VR-IC	LDO, Adjustable, 0.8A, 0..+125°	SOT-223	21wc		VR20	Nsc
N03B	LM1117IMPX-ADJ	VR-IC	LDO, Adjustable, 0.8A, -40..+125°	SOT-223	21wc		VR20	Nsc
N04A	LM1117MP-2.85	VR-IC	LDO, 2,85V, 0.8A, 0..+125°	SOT-223	21wb		VR1	Nsc
N04A	LM1117MPX-2.85	VR-IC	LDO, 2,85V, 0.8A, 0..+125°	SOT-223	21wb		VR1	Nsc
N05A	LM1117MP-3.3	VR-IC	LDO, 3,3V, 0.8A, 0..+125°	SOT-223	21wb		VR1	Nsc
N05A	LM1117MPX-3.3	VR-IC	LDO, 3,3V, 0.8A, 0..+125°	SOT-223	21wb		VR1	Nsc
N05B	LM1117IMPX-3.3	VR-IC	LDO, 3,3V, 0.8A, -40..+125°	SOT-223	21wb		VR1	Nsc
N06A	LM1117MP-5.0	VR-IC	LDO, 5V, 0.8A, 0..+125°	SOT-223	21wb		VR1	Nsc
N06A	LM1117MPX-5.0	VR-IC	LDO, 5V, 0.8A, 0..+125°	SOT-223	21wb		VR1	Nsc
N06B	LM1117IMPX-5.0	VR-IC	LDO, 5V, 0.8A, -40..+125°	SOT-223	21wb		VR1	Nsc
N12A	LM1117MPX-1.8	VR-IC	LDO, 1,8V, 0.8A, 0..+125°	SOT-223	21wb		VR1	Nsc
N13A	LM1117MPX-2.5	VR-IC	LDO, 2,5V, 0.8A, 0..+125°	SOT-223	21wb		VR1	Nsc
P1A	PZT3904	Si-npn	Sw, 60V, 100mA, 1,2W, B=100..300, >300MHz	SOT-223	21tm		-	Mot
P1D	PZTA42	Si-npn	Vid, 300/300V, 200mA, 1,5W, B>25, >50MHz	SOT-223	21tm		-	Mot
P1E	PZTA43	Si-npn	Vid, 200/200V, 200mA, 1,5W, B>25, >50MHz	SOT-223	21tm		-	Mot
P1F	PZT2222A	Si-npn	Sw, 75V, 600mA, 1,5W, B=100..300, >300MHz	SOT-223	21tm		-	Ons
P1M	PZTA13	Si-npn-Darl	GP, 30V, 300mA, 1,5W, B>5000, >125MHz	SOT-223	21tm		-	Mot
P1N	PZTA14	Si-npn-Darl	GP, 30V, 300mA, 1,5W, B>10000, >125MHz	SOT-223	21tm		-	Mot
P2A	PZT3906	Si-pnp	Sw, 40V, 100mA, 1,2W, B=100..300, >250MHz	SOT-223	21tm		-	Mot
P2D	PZTA92	Si-pnp	Vid, 300/300V, 500mA, 1,5W, B=25, >50MHz	SOT-223	21tm		-	Ons
P2E	PZTA93	Si-pnp	Vid, 200/200V, 500mA, 1,5W, B=25, >50MHz	SOT-223	21tm		-	Mot
P2F	PZT2907A	Si-pnp	Sw, 60V, 600mA, 1,5W, B=100..300, >200MHz	SOT-223	21tm		-	Ons
P2U	PZTA63	Si-pnp-Darl	GP, 30V, 500mA, 1,5W, B>5000, >125MHz	SOT-223	21tm		-	Mot
P2V	PZTA64	Si-pnp-Darl	GP, 30V, 500mA, 1,5W, B>10000, >125MHz	SOT-223	21tm		-	Mot
SP19A	BSP19A	Si-npn	AF, Sw, Vid, 400V, 1A, 1,5W, B>40, >70MHz	SOT-223	21tm		-	Ons
TM1101	PZTM1101	Si-npn	Sw, 60V, 200mA, 500mW, >250MHz, int. Schottky-Di, 40V, 1A	SOT-223	21to		-	Phi
TM1102	PZTM1102	Si-pnp	Sw, 40V, 200mA, 500mW, >250MHz, int. Schottky-Di, 40V, 1A	SOT-223	21tn		-	Phi
ZT2222	PZT2222	Si-npn	Sw, 60V, 600mA, 1,5W, B=100..300, >300MHz	SOT-223	21tm		-	Sie
ZT2222A	PZT2222A	Si-npn	Sw, 75V, 600mA, 1,5W, B=100..300, >300MHz	SOT-223	21tm		-	Sie
ZT4401	PZT4401	Si-npn	Sw, 60V, 600mA, 1,15W, B=20..30, >250MHz	SOT-223	21tm		-	Phi
ZT4403	PZT4403	Si-pnp	Sw, 40V, 600mA, 1,15W, B=30..30, >200MHz	SOT-223	21tm		-	Phi
ZT651	PZT651	Si-npn	GP, 80V, 2A, 800mW, B>75, >75MHz	SOT-223	21tm		-	Mot
ZT751	PZT751	Si-pnp	GP, 80V, 2A, 800mW, B>75, >75MHz	SOT-223	21tm		-	Ons
ZTA96	PZTA96S	Si-pnp	Vid, 450/450V, 500mA, 1,5W, B>25, >50MHz	SOT-223	21tm		-	Ons

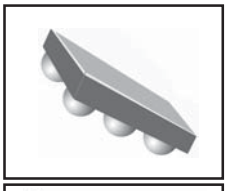

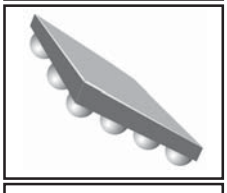

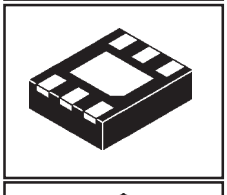

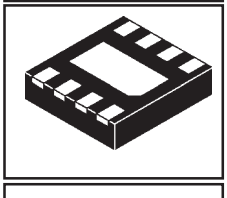

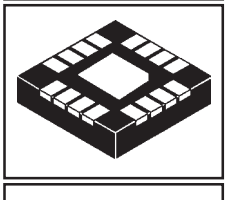

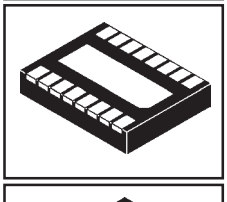

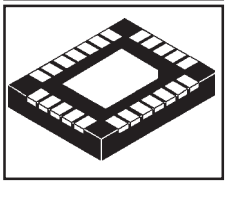

SMD semiconductor components in BGA and LPP cases
SMD-codes for semiconductor components in BGA and LPP cases

SMD code	Type	Function	Short description	Case	Pin.	St.	Sch.	Mnf.
_ _ _HV_	SN74AUP1G07YEPR	CMOS-Log	Noninverting buffer (Open drain output)	BGA-5	Log8	9a		Ti
_ _ _HV_	SN74AUP1G07YZPR	CMOS-Log	Noninverting buffer (Open drain output)	BGA-5	Log8	9a		Ti
_ _ _HW_	SN74AUP1G79YEPR	CMOS-Log	Single D-type flip-flop	BGA-5	Log20	9a	-	Ti
_ _ _HW_	SN74AUP1G79YZPR	CMOS-Log	Single D-type flip-flop	BGA-5	Log20	9a	-	Ti
_ _ _HX_	SN74AUP1G80YEPR	CMOS-Log	Single D-type flip-flop	BGA-5	Log21	9a	-	Ti
_ _ _HX_	SN74AUP1G80YZPR	CMOS-Log	Single D-type flip-flop	BGA-5	Log21	9a	-	Ti
_ _ _U7_	SN74AUC1G17YEAR	CMOS-Log	Schmitt-trigger	BGA-5	Log11	9a	-	Ti
_ _ _U7_	SN74AUC1G17YEPR	CMOS-Log	Schmitt-trigger	BGA-5	Log11	9a	-	Ti
_ _ _U7_	SN74AUC1G17YZAR	CMOS-Log	Schmitt-trigger	BGA-5	Log11	9a	-	Ti
_ _ _U7_	SN74AUC1G17YZPR	CMOS-Log	Schmitt-trigger	BGA-5	Log11	9a	-	Ti
_ _ _UA_	SN74AUC1G00YEAR	CMOS-Log	2-input NAND gate	BGA-5	Log1	9a	-	Ti
_ _ _UA_	SN74AUC1G00YEPR	CMOS-Log	2-input NAND gate	BGA-5	Log1	9a	-	Ti
_ _ _UA_	SN74AUC1G00YZAR	CMOS-Log	2-input NAND gate	BGA-5	Log1	9a	-	Ti
_ _ _UA_	SN74AUC1G00YZPR	CMOS-Log	2-input NAND gate	BGA-5	Log1	9a	-	Ti
_ _ _UF_	SN74AUC1G14YEAR	CMOS-Log	Inverting Schmitt-trigger	BGA-5	Log7	9a	-	Ti
_ _ _UF_	SN74AUC1G14YEPR	CMOS-Log	Inverting Schmitt-trigger	BGA-5	Log7	9a	-	Ti
_ _ _UF_	SN74AUC1G14YZAR	CMOS-Log	Inverting Schmitt-trigger	BGA-5	Log7	9a	-	Ti
_ _ _UF_	SN74AUC1G14YZPR	CMOS-Log	Inverting Schmitt-trigger	BGA-5	Log7	9a	-	Ti
_ _ _UG_	SN74AUC1G32YEAR	CMOS-Log	2-input OR gate	BGA-5	Log4	9a	-	Ti
_ _ _UG_	SN74AUC1G32YEPR	CMOS-Log	2-input OR gate	BGA-5	Log4	9a	-	Ti
_ _ _UG_	SN74AUC1G32YZAR	CMOS-Log	2-input OR gate	BGA-5	Log4	9a	-	Ti
_ _ _UG_	SN74AUC1G32YZPR	CMOS-Log	2-input OR gate	BGA-5	Log4	9a	-	Ti
_ _ _UK_	SN74AUC1G240YEPR	CMOS-Log	Noninverting 3-State Buffer	BGA-5	Log13	9a	-	Ti
_ _ _UK_	SN74AUC1G240YZPR	CMOS-Log	Noninverting 3-State Buffer	BGA-5	Log13	9a	-	Ti
_ _ _UM_	SN74AUC1G125YEAR	CMOS-Log	Noninverting 3-State Buffer	BGA-5	Log14	9a	-	Ti
_ _ _UM_	SN74AUC1G125YEPR	CMOS-Log	Noninverting 3-State Buffer	BGA-5	Log14	9a	-	Ti
_ _ _UM_	SN74AUC1G125YZAR	CMOS-Log	Noninverting 3-State Buffer	BGA-5	Log14	9a	-	Ti
_ _ _UM_	SN74AUC1G125YZPR	CMOS-Log	Noninverting 3-State Buffer	BGA-5	Log14	9a	-	Ti
_ _ _UN_	SN74AUC1G126YEPR	CMOS-Log	Noninverting 3-State Buffer	BGA-5	Log13	9a	-	Ti
_ _ _UN_	SN74AUC1G126YZPR	CMOS-Log	Noninverting 3-State Buffer	BGA-5	Log13	9a	-	Ti
0113	XC6201132DR	VR-IC	1.3V±2%, 250mA	USP-6B	37hs	9b	VR1	Tor
0114	XC6201142DR	VR-IC	1.4V±2%, 250mA	USP-6B	37hs	9b	VR1	Tor
0115	XC6201152DR	VR-IC	1.5V±2%, 250mA	USP-6B	37hs	9b	VR1	Tor
0116	XC6201162DR	VR-IC	1.6V±2%, 250mA	USP-6B	37hs	9b	VR1	Tor
0117	XC6201172DR	VR-IC	1.7V±2%, 250mA	USP-6B	37hs	9b	VR1	Tor
0118	XC6201182DR	VR-IC	1.8V±2%, 250mA	USP-6B	37hs	9b	VR1	Tor
0119	XC6201192DR	VR-IC	1.9V±2%, 250mA	USP-6B	37hs	9b	VR1	Tor
0120	XC6201202DR	VR-IC	2V±2%, 250mA	USP-6B	37hs	9b	VR1	Tor
0121	XC6201212DR	VR-IC	2.1V±2%, 250mA	USP-6B	37hs	9b	VR1	Tor
0122	XC6201222DR	VR-IC	2.2V±2%, 250mA	USP-6B	37hs	9b	VR1	Tor
0123	XC6201232DR	VR-IC	2.3V±2%, 250mA	USP-6B	37hs	9b	VR1	Tor
0124	XC6201242DR	VR-IC	2.4V±2%, 250mA	USP-6B	37hs	9b	VR1	Tor
0125	XC6201252DR	VR-IC	2.5V±2%, 250mA	USP-6B	37hs	9b	VR1	Tor
0126	XC6201262DR	VR-IC	2.6V±2%, 250mA	USP-6B	37hs	9b	VR1	Tor
0127	XC6201272DR	VR-IC	2.7V±2%, 250mA	USP-6B	37hs	9b	VR1	Tor
0128	XC6201282DR	VR-IC	2.8V±2%, 250mA	USP-6B	37hs	9b	VR1	Tor
0129	XC6201292DR	VR-IC	2.9V±2%, 250mA	USP-6B	37hs	9b	VR1	Tor
0130	XC6201302DR	VR-IC	3V±2%, 250mA	USP-6B	37hs	9b	VR1	Tor
0131	XC6201312DR	VR-IC	3.1V±2%, 250mA	USP-6B	37hs	9b	VR1	Tor
0132	XC6201322DR	VR-IC	3.2V±2%, 250mA	USP-6B	37hs	9b	VR1	Tor
0133	XC6201332DR	VR-IC	3.3V±2%, 250mA	USP-6B	37hs	9b	VR1	Tor
0134	XC6201342DR	VR-IC	3.4V±2%, 250mA	USP-6B	37hs	9b	VR1	Tor
0135	XC6201352DR	VR-IC	3.5V±2%, 250mA	USP-6B	37hs	9b	VR1	Tor
0136	XC6201362DR	VR-IC	3.6V±2%, 250mA	USP-6B	37hs	9b	VR1	Tor
0137	XC6201372DR	VR-IC	3.7V±2%, 250mA	USP-6B	37hs	9b	VR1	Tor
0138	XC6201382DR	VR-IC	3.8V±2%, 250mA	USP-6B	37hs	9b	VR1	Tor
0139	XC6201392DR	VR-IC	3.9V±2%, 250mA	USP-6B	37hs	9b	VR1	Tor
0140	XC6201402DR	VR-IC	4V±2%, 250mA	USP-6B	37hs	9b	VR1	Tor
0141	XC6201412DR	VR-IC	4.1V±2%, 250mA	USP-6B	37hs	9b	VR1	Tor
0142	XC6201422DR	VR-IC	4.2V±2%, 250mA	USP-6B	37hs	9b	VR1	Tor
0143	XC6201432DR	VR-IC	4.3V±2%, 250mA	USP-6B	37hs	9b	VR1	Tor
0144	XC6201442DR	VR-IC	4.4V±2%, 250mA	USP-6B	37hs	9b	VR1	Tor
0145	XC6201452DR	VR-IC	4.5V±2%, 250mA	USP-6B	37hs	9b	VR1	Tor
0146	XC6201462DR	VR-IC	4.6V±2%, 250mA	USP-6B	37hs	9b	VR1	Tor
0147	XC6201472DR	VR-IC	4.7V±2%, 250mA	USP-6B	37hs	9b	VR1	Tor
0148	XC6201482DR	VR-IC	4.8V±2%, 250mA	USP-6B	37hs	9b	VR1	Tor
0149	XC6201492DR	VR-IC	4.9V±2%, 250mA	USP-6B	37hs	9b	VR1	Tor
0150	XC6201502DR	VR-IC	5V±2%, 250mA	USP-6B	37hs	9b	VR1	Tor
0151	XC6201512DR	VR-IC	5.1V±2%, 250mA	USP-6B	37hs	9b	VR1	Tor
0152	XC6201522DR	VR-IC	5.2V±2%, 250mA	USP-6B	37hs	9b	VR1	Tor
0153	XC6201532DR	VR-IC	5.3V±2%, 250mA	USP-6B	37hs	9b	VR1	Tor
0154	XC6201542DR	VR-IC	5.4V±2%, 250mA	USP-6B	37hs	9b	VR1	Tor
0155	XC6201552DR	VR-IC	5.5V±2%, 250mA	USP-6B	37hs	9b	VR1	Tor
0156	XC6201562DR	VR-IC	5.6V±2%, 250mA	USP-6B	37hs	9b	VR1	Tor
0157	XC6201572DR	VR-IC	5.7V±2%, 250mA	USP-6B	37hs	9b	VR1	Tor

SMD code	Type	Function	Short description	Case	Pin.	St.	Sch.	Mnf.
0158	XC6201582DR	VR-IC	5.8V±2%, 250mA	USP-6B	37hs	9b	VR1	Tor
0159	XC6201592DR	VR-IC	5.9V±2%, 250mA	USP-6B	37hs	9b	VR1	Tor
0160	XC6201602DR	VR-IC	6V±2%, 250mA	USP-6B	37hs	9b	VR1	Tor
024	FAN7024MPX	Lin-IC	AF PA, BTL, 2,3..5,5V, 675mW(5V/8Ω), shutdown	LPP-8	37		PA13	F
02P18	XC6202P182DR	VR-IC	LDO, 1.8V±2%, 150mA	USP-6B	37hs	9b	VR1	Tor
02P19	XC6202P192DR	VR-IC	LDO, 1.9V±2%, 150mA	USP-6B	37hs	9b	VR1	Tor
02P20	XC6202P202DR	VR-IC	LDO, 2V±2%, 150mA	USP-6B	37hs	9b	VR1	Tor
02P21	XC6202P212DR	VR-IC	LDO, 2.1V±2%, 150mA	USP-6B	37hs	9b	VR1	Tor
02P22	XC6202P222DR	VR-IC	LDO, 2.2V±2%, 150mA	USP-6B	37hs	9b	VR1	Tor
02P23	XC6202P232DR	VR-IC	LDO, 2.3V±2%, 150mA	USP-6B	37hs	9b	VR1	Tor
02P24	XC6202P242DR	VR-IC	LDO, 2.4V±2%, 150mA	USP-6B	37hs	9b	VR1	Tor
02P25	XC6202P252DR	VR-IC	LDO, 2.5V±2%, 150mA	USP-6B	37hs	9b	VR1	Tor
02P26	XC6202P262DR	VR-IC	LDO, 2.6V±2%, 150mA	USP-6B	37hs	9b	VR1	Tor
02P27	XC6202P272DR	VR-IC	LDO, 2.7V±2%, 150mA	USP-6B	37hs	9b	VR1	Tor
02P28	XC6202P282DR	VR-IC	LDO, 2.8V±2%, 150mA	USP-6B	37hs	9b	VR1	Tor
02P29	XC6202P292DR	VR-IC	LDO, 2.9V±2%, 150mA	USP-6B	37hs	9b	VR1	Tor
02P30	XC6202P302DR	VR-IC	LDO, 3V±2%, 150mA	USP-6B	37hs	9b	VR1	Tor
02P31	XC6202P312DR	VR-IC	LDO, 3.1V±2%, 150mA	USP-6B	37hs	9b	VR1	Tor
02P32	XC6202P322DR	VR-IC	LDO, 3.2V±2%, 150mA	USP-6B	37hs	9b	VR1	Tor
02P33	XC6202P332DR	VR-IC	LDO, 3.3V±2%, 150mA	USP-6B	37hs	9b	VR1	Tor
02P34	XC6202P342DR	VR-IC	LDO, 3.4V±2%, 150mA	USP-6B	37hs	9b	VR1	Tor
02P35	XC6202P352DR	VR-IC	LDO, 3.5V±2%, 150mA	USP-6B	37hs	9b	VR1	Tor
02P36	XC6202P362DR	VR-IC	LDO, 3.6V±2%, 150mA	USP-6B	37hs	9b	VR1	Tor
02P37	XC6202P372DR	VR-IC	LDO, 3.7V±2%, 150mA	USP-6B	37hs	9b	VR1	Tor
02P38	XC6202P382DR	VR-IC	LDO, 3.8V±2%, 150mA	USP-6B	37hs	9b	VR1	Tor
02P39	XC6202P392DR	VR-IC	LDO, 3.9V±2%, 150mA	USP-6B	37hs	9b	VR1	Tor
02P40	XC6202P402DR	VR-IC	LDO, 4V±2%, 150mA	USP-6B	37hs	9b	VR1	Tor
02P41	XC6202P412DR	VR-IC	LDO, 4.1V±2%, 150mA	USP-6B	37hs	9b	VR1	Tor
02P42	XC6202P422DR	VR-IC	LDO, 4.2V±2%, 150mA	USP-6B	37hs	9b	VR1	Tor
02P43	XC6202P432DR	VR-IC	LDO, 4.3V±2%, 150mA	USP-6B	37hs	9b	VR1	Tor
02P44	XC6202P442DR	VR-IC	LDO, 4.4V±2%, 150mA	USP-6B	37hs	9b	VR1	Tor
02P45	XC6202P452DR	VR-IC	LDO, 4.5V±2%, 150mA	USP-6B	37hs	9b	VR1	Tor
02P46	XC6202P462DR	VR-IC	LDO, 4.6V±2%, 150mA	USP-6B	37hs	9b	VR1	Tor
02P47	XC6202P472DR	VR-IC	LDO, 4.7V±2%, 150mA	USP-6B	37hs	9b	VR1	Tor
02P48	XC6202P482DR	VR-IC	LDO, 4.8V±2%, 150mA	USP-6B	37hs	9b	VR1	Tor
02P49	XC6202P492DR	VR-IC	LDO, 4.9V±2%, 150mA	USP-6B	37hs	9b	VR1	Tor
02P50	XC6202P502DR	VR-IC	LDO, 5V±2%, 150mA	USP-6B	37hs	9b	VR1	Tor
02P51	XC6202P512DR	VR-IC	LDO, 5.1V±2%, 150mA	USP-6B	37hs	9b	VR1	Tor
02P52	XC6202P522DR	VR-IC	LDO, 5.2V±2%, 150mA	USP-6B	37hs	9b	VR1	Tor
02P53	XC6202P532DR	VR-IC	LDO, 5.3V±2%, 150mA	USP-6B	37hs	9b	VR1	Tor
02P54	XC6202P542DR	VR-IC	LDO, 5.4V±2%, 150mA	USP-6B	37hs	9b	VR1	Tor
02P55	XC6202P552DR	VR-IC	LDO, 5.5V±2%, 150mA	USP-6B	37hs	9b	VR1	Tor
02P56	XC6202P562DR	VR-IC	LDO, 5.6V±2%, 150mA	USP-6B	37hs	9b	VR1	Tor
02P57	XC6202P572DR	VR-IC	LDO, 5.7V±2%, 150mA	USP-6B	37hs	9b	VR1	Tor
02P58	XC6202P582DR	VR-IC	LDO, 5.8V±2%, 150mA	USP-6B	37hs	9b	VR1	Tor
02P59	XC6202P592DR	VR-IC	LDO, 5.9V±2%, 150mA	USP-6B	37hs	9b	VR1	Tor
02P60	XC6202P602DR	VR-IC	LDO, 6V±2%, 150mA	USP-6B	37hs	9b	VR1	Tor
02P61	XC6202P612DR	VR-IC	LDO, 6.1V±2%, 150mA	USP-6B	37hs	9b	VR1	Tor
02P62	XC6202P622DR	VR-IC	LDO, 6.2V±2%, 150mA	USP-6B	37hs	9b	VR1	Tor
02P63	XC6202P632DR	VR-IC	LDO, 6.3V±2%, 150mA	USP-6B	37hs	9b	VR1	Tor
02P64	XC6202P642DR	VR-IC	LDO, 6.4V±2%, 150mA	USP-6B	37hs	9b	VR1	Tor
02P65	XC6202P652DR	VR-IC	LDO, 6.5V±2%, 150mA	USP-6B	37hs	9b	VR1	Tor
02P66	XC6202P662DR	VR-IC	LDO, 6.6V±2%, 150mA	USP-6B	37hs	9b	VR1	Tor
02P67	XC6202P672DR	VR-IC	LDO, 6.7V±2%, 150mA	USP-6B	37hs	9b	VR1	Tor
02P68	XC6202P682DR	VR-IC	LDO, 6.8V±2%, 150mA	USP-6B	37hs	9b	VR1	Tor
02P69	XC6202P692DR	VR-IC	LDO, 6.9V±2%, 150mA	USP-6B	37hs	9b	VR1	Tor
02P70	XC6202P702DR	VR-IC	LDO, 7V±2%, 150mA	USP-6B	37hs	9b	VR1	Tor
02P71	XC6202P712DR	VR-IC	LDO, 7.1V±2%, 150mA	USP-6B	37hs	9b	VR1	Tor
02P72	XC6202P722DR	VR-IC	LDO, 7.2V±2%, 150mA	USP-6B	37hs	9b	VR1	Tor
02P73	XC6202P732DR	VR-IC	LDO, 7.3V±2%, 150mA	USP-6B	37hs	9b	VR1	Tor
02P74	XC6202P742DR	VR-IC	LDO, 7.4V±2%, 150mA	USP-6B	37hs	9b	VR1	Tor
02P75	XC6202P752DR	VR-IC	LDO, 7.5V±2%, 150mA	USP-6B	37hs	9b	VR1	Tor
02P76	XC6202P762DR	VR-IC	LDO, 7.6V±2%, 150mA	USP-6B	37hs	9b	VR1	Tor
02P77	XC6202P772DR	VR-IC	LDO, 7.7V±2%, 150mA	USP-6B	37hs	9b	VR1	Tor
02P78	XC6202P782DR	VR-IC	LDO, 7.8V±2%, 150mA	USP-6B	37hs	9b	VR1	Tor
02P79	XC6202P792DR	VR-IC	LDO, 7.9V±2%, 150mA	USP-6B	37hs	9b	VR1	Tor
02P80	XC6202P802DR	VR-IC	LDO, 8V±2%, 150mA	USP-6B	37hs	9b	VR1	Tor
02P81	XC6202P812DR	VR-IC	LDO, 8.1V±2%, 150mA	USP-6B	37hs	9b	VR1	Tor
02P82	XC6202P822DR	VR-IC	LDO, 8.2V±2%, 150mA	USP-6B	37hs	9b	VR1	Tor
02P83	XC6202P832DR	VR-IC	LDO, 8.3V±2%, 150mA	USP-6B	37hs	9b	VR1	Tor
02P84	XC6202P842DR	VR-IC	LDO, 8.4V±2%, 150mA	USP-6B	37hs	9b	VR1	Tor
02P85	XC6202P852DR	VR-IC	LDO, 8.5V±2%, 150mA	USP-6B	37hs	9b	VR1	Tor
02P86	XC6202P862DR	VR-IC	LDO, 8.6V±2%, 150mA	USP-6B	37hs	9b	VR1	Tor
02P87	XC6202P872DR	VR-IC	LDO, 8.7V±2%, 150mA	USP-6B	37hs	9b	VR1	Tor
02P88	XC6202P882DR	VR-IC	LDO, 8.8V±2%, 150mA	USP-6B	37hs	9b	VR1	Tor

SMD code	Type	Function	Short description	Case	Pin.	St.	Sch.	Mnf.
02P89	XC6202P892DR	VR-IC	LDO, 8.9V±2%, 150mA	USP-6B	37hs	9b	VR1	Tor
02P90	XC6202P902DR	VR-IC	LDO, 9V±2%, 150mA	USP-6B	37hs	9b	VR1	Tor
02P91	XC6202P912DR	VR-IC	LDO, 9.1V±2%, 150mA	USP-6B	37hs	9b	VR1	Tor
02P92	XC6202P922DR	VR-IC	LDO, 9.2V±2%, 150mA	USP-6B	37hs	9b	VR1	Tor
02P93	XC6202P932DR	VR-IC	LDO, 9.3V±2%, 150mA	USP-6B	37hs	9b	VR1	Tor
02P94	XC6202P942DR	VR-IC	LDO, 9.4V±2%, 150mA	USP-6B	37hs	9b	VR1	Tor
02P95	XC6202P952DR	VR-IC	LDO, 9.5V±2%, 150mA	USP-6B	37hs	9b	VR1	Tor
02P96	XC6202P962DR	VR-IC	LDO, 9.6V±2%, 150mA	USP-6B	37hs	9b	VR1	Tor
02P97	XC6202P972DR	VR-IC	LDO, 9.7V±2%, 150mA	USP-6B	37hs	9b	VR1	Tor
02P98	XC6202P982DR	VR-IC	LDO, 9.8V±2%, 150mA	USP-6B	37hs	9b	VR1	Tor
02P99	XC6202P992DR	VR-IC	LDO, 9.9V±2%, 150mA	USP-6B	37hs	9b	VR1	Tor
02PA0	XC6202PA02DR	VR-IC	LDO, 10V±2%, 150mA	USP-6B	37hs	9b	VR1	Tor
02PA1	XC6202PA12DR	VR-IC	LDO, 10.1V±2%, 150mA	USP-6B	37hs	9b	VR1	Tor
02PA2	XC6202PA22DR	VR-IC	LDO, 10.2V±2%, 150mA	USP-6B	37hs	9b	VR1	Tor
02PA3	XC6202PA32DR	VR-IC	LDO, 10.3V±2%, 150mA	USP-6B	37hs	9b	VR1	Tor
02PA4	XC6202PA42DR	VR-IC	LDO, 10.4V±2%, 150mA	USP-6B	37hs	9b	VR1	Tor
02PA5	XC6202PA52DR	VR-IC	LDO, 10.5V±2%, 150mA	USP-6B	37hs	9b	VR1	Tor
02PA6	XC6202PA62DR	VR-IC	LDO, 10.6V±2%, 150mA	USP-6B	37hs	9b	VR1	Tor
02PA7	XC6202PA72DR	VR-IC	LDO, 10.7V±2%, 150mA	USP-6B	37hs	9b	VR1	Tor
02PA8	XC6202PA82DR	VR-IC	LDO, 10.8V±2%, 150mA	USP-6B	37hs	9b	VR1	Tor
02PA9	XC6202PA92DR	VR-IC	LDO, 10.9V±2%, 150mA	USP-6B	37hs	9b	VR1	Tor
02PB0	XC6202PB02DR	VR-IC	LDO, 11V±2%, 150mA	USP-6B	37hs	9b	VR1	Tor
02PB1	XC6202PB12DR	VR-IC	LDO, 11.1V±2%, 150mA	USP-6B	37hs	9b	VR1	Tor
02PB2	XC6202PB22DR	VR-IC	LDO, 11.2V±2%, 150mA	USP-6B	37hs	9b	VR1	Tor
02PB3	XC6202PB32DR	VR-IC	LDO, 11.3V±2%, 150mA	USP-6B	37hs	9b	VR1	Tor
02PB4	XC6202PB42DR	VR-IC	LDO, 11.4V±2%, 150mA	USP-6B	37hs	9b	VR1	Tor
02PB5	XC6202PB52DR	VR-IC	LDO, 11.5V±2%, 150mA	USP-6B	37hs	9b	VR1	Tor
02PB6	XC6202PB62DR	VR-IC	LDO, 11.6V±2%, 150mA	USP-6B	37hs	9b	VR1	Tor
02PB7	XC6202PB72DR	VR-IC	LDO, 11.7V±2%, 150mA	USP-6B	37hs	9b	VR1	Tor
02PB8	XC6202PB82DR	VR-IC	LDO, 11.8V±2%, 150mA	USP-6B	37hs	9b	VR1	Tor
02PB9	XC6202PB92DR	VR-IC	LDO, 11.9V±2%, 150mA	USP-6B	37hs	9b	VR1	Tor
02PC0	XC6202PC02DR	VR-IC	LDO, 12V±2%, 150mA	USP-6B	37hs	9b	VR1	Tor
02PC1	XC6202PC12DR	VR-IC	LDO, 12.1V±2%, 150mA	USP-6B	37hs	9b	VR1	Tor
02PC2	XC6202PC22DR	VR-IC	LDO, 12.2V±2%, 150mA	USP-6B	37hs	9b	VR1	Tor
02PC3	XC6202PC32DR	VR-IC	LDO, 12.3V±2%, 150mA	USP-6B	37hs	9b	VR1	Tor
02PC4	XC6202PC42DR	VR-IC	LDO, 12.4V±2%, 150mA	USP-6B	37hs	9b	VR1	Tor
02PC5	XC6202PC52DR	VR-IC	LDO, 12.5V±2%, 150mA	USP-6B	37hs	9b	VR1	Tor
02PC6	XC6202PC62DR	VR-IC	LDO, 12.6V±2%, 150mA	USP-6B	37hs	9b	VR1	Tor
02PC7	XC6202PC72DR	VR-IC	LDO, 12.7V±2%, 150mA	USP-6B	37hs	9b	VR1	Tor
02PC8	XC6202PC82DR	VR-IC	LDO, 12.8V±2%, 150mA	USP-6B	37hs	9b	VR1	Tor
02PC9	XC6202PC92DR	VR-IC	LDO, 12.9V±2%, 150mA	USP-6B	37hs	9b	VR1	Tor
02PD0	XC6202PD02DR	VR-IC	LDO, 13V±2%, 150mA	USP-6B	37hs	9b	VR1	Tor
02PD1	XC6202PD12DR	VR-IC	LDO, 13.1V±2%, 150mA	USP-6B	37hs	9b	VR1	Tor
02PD2	XC6202PD22DR	VR-IC	LDO, 13.2V±2%, 150mA	USP-6B	37hs	9b	VR1	Tor
02PD3	XC6202PD32DR	VR-IC	LDO, 13.3V±2%, 150mA	USP-6B	37hs	9b	VR1	Tor
02PD4	XC6202PD42DR	VR-IC	LDO, 13.4V±2%, 150mA	USP-6B	37hs	9b	VR1	Tor
02PD5	XC6202PD52DR	VR-IC	LDO, 13.5V±2%, 150mA	USP-6B	37hs	9b	VR1	Tor
02PD6	XC6202PD62DR	VR-IC	LDO, 13.6V±2%, 150mA	USP-6B	37hs	9b	VR1	Tor
02PD7	XC6202PD72DR	VR-IC	LDO, 13.7V±2%, 150mA	USP-6B	37hs	9b	VR1	Tor
02PD8	XC6202PD82DR	VR-IC	LDO, 13.8V±2%, 150mA	USP-6B	37hs	9b	VR1	Tor
02PD9	XC6202PD92DR	VR-IC	LDO, 13.9V±2%, 150mA	USP-6B	37hs	9b	VR1	Tor
02PE0	XC6202PE02DR	VR-IC	LDO, 14V±2%, 150mA	USP-6B	37hs	9b	VR1	Tor
02PE1	XC6202PE12DR	VR-IC	LDO, 14.1V±2%, 150mA	USP-6B	37hs	9b	VR1	Tor
02PE2	XC6202PE22DR	VR-IC	LDO, 14.2V±2%, 150mA	USP-6B	37hs	9b	VR1	Tor
02PE3	XC6202PE32DR	VR-IC	LDO, 14.3V±2%, 150mA	USP-6B	37hs	9b	VR1	Tor
02PE4	XC6202PE42DR	VR-IC	LDO, 14.4V±2%, 150mA	USP-6B	37hs	9b	VR1	Tor
02PE5	XC6202PE52DR	VR-IC	LDO, 14.5V±2%, 150mA	USP-6B	37hs	9b	VR1	Tor
02PE6	XC6202PE62DR	VR-IC	LDO, 14.6V±2%, 150mA	USP-6B	37hs	9b	VR1	Tor
02PE7	XC6202PE72DR	VR-IC	LDO, 14.7V±2%, 150mA	USP-6B	37hs	9b	VR1	Tor
02PE8	XC6202PE82DR	VR-IC	LDO, 14.8V±2%, 150mA	USP-6B	37hs	9b	VR1	Tor
02PE9	XC6202PE92DR	VR-IC	LDO, 14.9V±2%, 150mA	USP-6B	37hs	9b	VR1	Tor
02PF0	XC6202PF02DR	VR-IC	LDO, 15V±2%, 150mA	USP-6B	37hs	9b	VR1	Tor
02PF1	XC6202PF12DR	VR-IC	LDO, 15.1V±2%, 150mA	USP-6B	37hs	9b	VR1	Tor
02PF2	XC6202PF22DR	VR-IC	LDO, 15.2V±2%, 150mA	USP-6B	37hs	9b	VR1	Tor
02PF3	XC6202PF32DR	VR-IC	LDO, 15.3V±2%, 150mA	USP-6B	37hs	9b	VR1	Tor
02PF4	XC6202PF42DR	VR-IC	LDO, 15.4V±2%, 150mA	USP-6B	37hs	9b	VR1	Tor
02PF5	XC6202PF52DR	VR-IC	LDO, 15.5V±2%, 150mA	USP-6B	37hs	9b	VR1	Tor
02PF6	XC6202PF62DR	VR-IC	LDO, 15.6V±2%, 150mA	USP-6B	37hs	9b	VR1	Tor
02PF7	XC6202PF72DR	VR-IC	LDO, 15.7V±2%, 150mA	USP-6B	37hs	9b	VR1	Tor
02PF8	XC6202PF82DR	VR-IC	LDO, 15.8V±2%, 150mA	USP-6B	37hs	9b	VR1	Tor
02PF9	XC6202PF92DR	VR-IC	LDO, 15.9V±2%, 150mA	USP-6B	37hs	9b	VR1	Tor
02PG0	XC6202PG02DR	VR-IC	LDO, 16V±2%, 150mA	USP-6B	37hs	9b	VR1	Tor
02PG1	XC6202PG12DR	VR-IC	LDO, 16.1V±2%, 150mA	USP-6B	37hs	9b	VR1	Tor
02PG2	XC6202PG22DR	VR-IC	LDO, 16.2V±2%, 150mA	USP-6B	37hs	9b	VR1	Tor
02PG3	XC6202PG32DR	VR-IC	LDO, 16.3V±2%, 150mA	USP-6B	37hs	9b	VR1	Tor

SMD code	Type	Function	Short description	Case	Pin.	St.	Sch.	Mnf.
02PG4	XC6202PG42DR	VR-IC	LDO, 16.4V±2%, 150mA	USP-6B	37hs	9b	VR1	Tor
02PG5	XC6202PG52DR	VR-IC	LDO, 16.5V±2%, 150mA	USP-6B	37hs	9b	VR1	Tor
02PG6	XC6202PG62DR	VR-IC	LDO, 16.6V±2%, 150mA	USP-6B	37hs	9b	VR1	Tor
02PG7	XC6202PG72DR	VR-IC	LDO, 16.7V±2%, 150mA	USP-6B	37hs	9b	VR1	Tor
02PG8	XC6202PG82DR	VR-IC	LDO, 16.8V±2%, 150mA	USP-6B	37hs	9b	VR1	Tor
02PG9	XC6202PG92DR	VR-IC	LDO, 16.9V±2%, 150mA	USP-6B	37hs	9b	VR1	Tor
02PH0	XC6202PH02DR	VR-IC	LDO, 17V±2%, 150mA	USP-6B	37hs	9b	VR1	Tor
02PH1	XC6202PH12DR	VR-IC	LDO, 17.1V±2%, 150mA	USP-6B	37hs	9b	VR1	Tor
02PH2	XC6202PH22DR	VR-IC	LDO, 17.2V±2%, 150mA	USP-6B	37hs	9b	VR1	Tor
02PH3	XC6202PH32DR	VR-IC	LDO, 17.3V±2%, 150mA	USP-6B	37hs	9b	VR1	Tor
02PH4	XC6202PH42DR	VR-IC	LDO, 17.4V±2%, 150mA	USP-6B	37hs	9b	VR1	Tor
02PH5	XC6202PH52DR	VR-IC	LDO, 17.5V±2%, 150mA	USP-6B	37hs	9b	VR1	Tor
02PH6	XC6202PH62DR	VR-IC	LDO, 17.6V±2%, 150mA	USP-6B	37hs	9b	VR1	Tor
02PH7	XC6202PH72DR	VR-IC	LDO, 17.7V±2%, 150mA	USP-6B	37hs	9b	VR1	Tor
02PH8	XC6202PH82DR	VR-IC	LDO, 17.8V±2%, 150mA	USP-6B	37hs	9b	VR1	Tor
02PH9	XC6202PH92DR	VR-IC	LDO, 17.9V±2%, 150mA	USP-6B	37hs	9b	VR1	Tor
02PJ0	XC6202PJ02DR	VR-IC	LDO, 18V±2%, 150mA	USP-6B	37hs	9b	VR1	Tor
04A18	XC6204A182DR	VR-IC	LDO, CE, int. pull-dwn res., 1.8V±2%, 150mA	USP-6B	37hq	9b	VR4	Tor
04A19	XC6204A192DR	VR-IC	LDO, CE, int. pull-dwn res., 1.9V±2%, 150mA	USP-6B	37hq	9b	VR4	Tor
04A1L	XC6204A18ADR	VR-IC	LDO, CE, int. pull-dwn res., 1.85V±2%, 150mA	USP-6B	37hq	9b	VR4	Tor
04A1M	XC6204A19ADR	VR-IC	LDO, CE, int. pull-dwn res., 1.95V±2%, 150mA	USP-6B	37hq	9b	VR4	Tor
04A20	XC6204A202DR	VR-IC	LDO, CE, int. pull-dwn res., 2V±2%, 150mA	USP-6B	37hq	9b	VR4	Tor
04A21	XC6204A212DR	VR-IC	LDO, CE, int. pull-dwn res., 2.1V±2%, 150mA	USP-6B	37hq	9b	VR4	Tor
04A22	XC6204A222DR	VR-IC	LDO, CE, int. pull-dwn res., 2.2V±2%, 150mA	USP-6B	37hq	9b	VR4	Tor
04A23	XC6204A232DR	VR-IC	LDO, CE, int. pull-dwn res., 2.3V±2%, 150mA	USP-6B	37hq	9b	VR4	Tor
04A24	XC6204A242DR	VR-IC	LDO, CE, int. pull-dwn res., 2.4V±2%, 150mA	USP-6B	37hq	9b	VR4	Tor
04A25	XC6204A252DR	VR-IC	LDO, CE, int. pull-dwn res., 2.5V±2%, 150mA	USP-6B	37hq	9b	VR4	Tor
04A26	XC6204A262DR	VR-IC	LDO, CE, int. pull-dwn res., 2.6V±2%, 150mA	USP-6B	37hq	9b	VR4	Tor
04A27	XC6204A272DR	VR-IC	LDO, CE, int. pull-dwn res., 2.7V±2%, 150mA	USP-6B	37hq	9b	VR4	Tor
04A28	XC6204A282DR	VR-IC	LDO, CE, int. pull-dwn res., 2.8V±2%, 150mA	USP-6B	37hq	9b	VR4	Tor
04A29	XC6204A292DR	VR-IC	LDO, CE, int. pull-dwn res., 2.9V±2%, 150mA	USP-6B	37hq	9b	VR4	Tor
04A2A	XC6204A20ADR	VR-IC	LDO, CE, int. pull-dwn res., 2.05V±2%, 150mA	USP-6B	37hq	9b	VR4	Tor
04A2B	XC6204A21ADR	VR-IC	LDO, CE, int. pull-dwn res., 2.15V±2%, 150mA	USP-6B	37hq	9b	VR4	Tor
04A2C	XC6204A22ADR	VR-IC	LDO, CE, int. pull-dwn res., 2.25V±2%, 150mA	USP-6B	37hq	9b	VR4	Tor
04A2D	XC6204A23ADR	VR-IC	LDO, CE, int. pull-dwn res., 2.35V±2%, 150mA	USP-6B	37hq	9b	VR4	Tor
04A2E	XC6204A24ADR	VR-IC	LDO, CE, int. pull-dwn res., 2.45V±2%, 150mA	USP-6B	37hq	9b	VR4	Tor
04A2F	XC6204A25ADR	VR-IC	LDO, CE, int. pull-dwn res., 2.55V±2%, 150mA	USP-6B	37hq	9b	VR4	Tor
04A2H	XC6204A26ADR	VR-IC	LDO, CE, int. pull-dwn res., 2.65V±2%, 150mA	USP-6B	37hq	9b	VR4	Tor
04A2K	XC6204A27ADR	VR-IC	LDO, CE, int. pull-dwn res., 2.75V±2%, 150mA	USP-6B	37hq	9b	VR4	Tor
04A2L	XC6204A28ADR	VR-IC	LDO, CE, int. pull-dwn res., 2.85V±2%, 150mA	USP-6B	37hq	9b	VR4	Tor
04A2M	XC6204A29ADR	VR-IC	LDO, CE, int. pull-dwn res., 2.95V±2%, 150mA	USP-6B	37hq	9b	VR4	Tor
04A30	XC6204A302DR	VR-IC	LDO, CE, int. pull-dwn res., 3V±2%, 150mA	USP-6B	37hq	9b	VR4	Tor
04A31	XC6204A312DR	VR-IC	LDO, CE, int. pull-dwn res., 3.1V±2%, 150mA	USP-6B	37hq	9b	VR4	Tor
04A32	XC6204A322DR	VR-IC	LDO, CE, int. pull-dwn res., 3.2V±2%, 150mA	USP-6B	37hq	9b	VR4	Tor
04A33	XC6204A332DR	VR-IC	LDO, CE, int. pull-dwn res., 3.3V±2%, 150mA	USP-6B	37hq	9b	VR4	Tor
04A34	XC6204A342DR	VR-IC	LDO, CE, int. pull-dwn res., 3.4V±2%, 150mA	USP-6B	37hq	9b	VR4	Tor
04A35	XC6204A352DR	VR-IC	LDO, CE, int. pull-dwn res., 3.5V±2%, 150mA	USP-6B	37hq	9b	VR4	Tor
04A36	XC6204A362DR	VR-IC	LDO, CE, int. pull-dwn res., 3.6V±2%, 150mA	USP-6B	37hq	9b	VR4	Tor
04A37	XC6204A372DR	VR-IC	LDO, CE, int. pull-dwn res., 3.7V±2%, 150mA	USP-6B	37hq	9b	VR4	Tor
04A38	XC6204A382DR	VR-IC	LDO, CE, int. pull-dwn res., 3.8V±2%, 150mA	USP-6B	37hq	9b	VR4	Tor
04A39	XC6204A392DR	VR-IC	LDO, CE, int. pull-dwn res., 3.9V±2%, 150mA	USP-6B	37hq	9b	VR4	Tor
04A3A	XC6204A30ADR	VR-IC	LDO, CE, int. pull-dwn res., 3.05V±2%, 150mA	USP-6B	37hq	9b	VR4	Tor
04A3B	XC6204A31ADR	VR-IC	LDO, CE, int. pull-dwn res., 3.15V±2%, 150mA	USP-6B	37hq	9b	VR4	Tor
04A3C	XC6204A32ADR	VR-IC	LDO, CE, int. pull-dwn res., 3.25V±2%, 150mA	USP-6B	37hq	9b	VR4	Tor
04A3D	XC6204A33ADR	VR-IC	LDO, CE, int. pull-dwn res., 3.35V±2%, 150mA	USP-6B	37hq	9b	VR4	Tor
04A3E	XC6204A34ADR	VR-IC	LDO, CE, int. pull-dwn res., 3.45V±2%, 150mA	USP-6B	37hq	9b	VR4	Tor
04A3F	XC6204A35ADR	VR-IC	LDO, CE, int. pull-dwn res., 3.55V±2%, 150mA	USP-6B	37hq	9b	VR4	Tor
04A3H	XC6204A36ADR	VR-IC	LDO, CE, int. pull-dwn res., 3.65V±2%, 150mA	USP-6B	37hq	9b	VR4	Tor
04A3K	XC6204A37ADR	VR-IC	LDO, CE, int. pull-dwn res., 3.75V±2%, 150mA	USP-6B	37hq	9b	VR4	Tor
04A3L	XC6204A38ADR	VR-IC	LDO, CE, int. pull-dwn res., 3.85V±2%, 150mA	USP-6B	37hq	9b	VR4	Tor
04A3M	XC6204A39ADR	VR-IC	LDO, CE, int. pull-dwn res., 3.95V±2%, 150mA	USP-6B	37hq	9b	VR4	Tor
04A40	XC6204A402DR	VR-IC	LDO, CE, int. pull-dwn res., 4V±2%, 150mA	USP-6B	37hq	9b	VR4	Tor
04A41	XC6204A412DR	VR-IC	LDO, CE, int. pull-dwn res., 4.1V±2%, 150mA	USP-6B	37hq	9b	VR4	Tor
04A42	XC6204A422DR	VR-IC	LDO, CE, int. pull-dwn res., 4.2V±2%, 150mA	USP-6B	37hq	9b	VR4	Tor
04A43	XC6204A432DR	VR-IC	LDO, CE, int. pull-dwn res., 4.3V±2%, 150mA	USP-6B	37hq	9b	VR4	Tor
04A44	XC6204A442DR	VR-IC	LDO, CE, int. pull-dwn res., 4.4V±2%, 150mA	USP-6B	37hq	9b	VR4	Tor
04A45	XC6204A452DR	VR-IC	LDO, CE, int. pull-dwn res., 4.5V±2%, 150mA	USP-6B	37hq	9b	VR4	Tor
04A46	XC6204A462DR	VR-IC	LDO, CE, int. pull-dwn res., 4.6V±2%, 150mA	USP-6B	37hq	9b	VR4	Tor
04A47	XC6204A472DR	VR-IC	LDO, CE, int. pull-dwn res., 4.7V±2%, 150mA	USP-6B	37hq	9b	VR4	Tor
04A48	XC6204A482DR	VR-IC	LDO, CE, int. pull-dwn res., 4.8V±2%, 150mA	USP-6B	37hq	9b	VR4	Tor
04A49	XC6204A492DR	VR-IC	LDO, CE, int. pull-dwn res., 4.9V±2%, 150mA	USP-6B	37hq	9b	VR4	Tor
04A4A	XC6204A40ADR	VR-IC	LDO, CE, int. pull-dwn res., 4.05V±2%, 150mA	USP-6B	37hq	9b	VR4	Tor
04A4B	XC6204A41ADR	VR-IC	LDO, CE, int. pull-dwn res., 4.15V±2%, 150mA	USP-6B	37hq	9b	VR4	Tor
04A4C	XC6204A42ADR	VR-IC	LDO, CE, int. pull-dwn res., 4.25V±2%, 150mA	USP-6B	37hq	9b	VR4	Tor
04A4D	XC6204A43ADR	VR-IC	LDO, CE, int. pull-dwn res., 4.35V±2%, 150mA	USP-6B	37hq	9b	VR4	Tor

SMD code	Type	Function	Short description	Case	Pin.	St.	Sch.	Mnf.
04A4E	XC6204A44ADR	VR-IC	LDO, CE, int. pull-dwn res., 4.45V±2%, 150mA	USP-6B	37hq	9b	VR4	Tor
04A4F	XC6204A45ADR	VR-IC	LDO, CE, int. pull-dwn res., 4.55V±2%, 150mA	USP-6B	37hq	9b	VR4	Tor
04A4H	XC6204A46ADR	VR-IC	LDO, CE, int. pull-dwn res., 4.65V±2%, 150mA	USP-6B	37hq	9b	VR4	Tor
04A4K	XC6204A47ADR	VR-IC	LDO, CE, int. pull-dwn res., 4.75V±2%, 150mA	USP-6B	37hq	9b	VR4	Tor
04A4L	XC6204A48ADR	VR-IC	LDO, CE, int. pull-dwn res., 4.85V±2%, 150mA	USP-6B	37hq	9b	VR4	Tor
04A4M	XC6204A49ADR	VR-IC	LDO, CE, int. pull-dwn res., 4.95V±2%, 150mA	USP-6B	37hq	9b	VR4	Tor
04A50	XC6204A502DR	VR-IC	LDO, CE, int. pull-dwn res., 5V±2%, 150mA	USP-6B	37hq	9b	VR4	Tor
04A51	XC6204A512DR	VR-IC	LDO, CE, int. pull-dwn res., 5.1V±2%, 150mA	USP-6B	37hq	9b	VR4	Tor
04A52	XC6204A522DR	VR-IC	LDO, CE, int. pull-dwn res., 5.2V±2%, 150mA	USP-6B	37hq	9b	VR4	Tor
04A53	XC6204A532DR	VR-IC	LDO, CE, int. pull-dwn res., 5.3V±2%, 150mA	USP-6B	37hq	9b	VR4	Tor
04A54	XC6204A542DR	VR-IC	LDO, CE, int. pull-dwn res., 5.4V±2%, 150mA	USP-6B	37hq	9b	VR4	Tor
04A55	XC6204A552DR	VR-IC	LDO, CE, int. pull-dwn res., 5.5V±2%, 150mA	USP-6B	37hq	9b	VR4	Tor
04A56	XC6204A562DR	VR-IC	LDO, CE, int. pull-dwn res., 5.6V±2%, 150mA	USP-6B	37hq	9b	VR4	Tor
04A57	XC6204A572DR	VR-IC	LDO, CE, int. pull-dwn res., 5.7V±2%, 150mA	USP-6B	37hq	9b	VR4	Tor
04A58	XC6204A582DR	VR-IC	LDO, CE, int. pull-dwn res., 5.8V±2%, 150mA	USP-6B	37hq	9b	VR4	Tor
04A59	XC6204A592DR	VR-IC	LDO, CE, int. pull-dwn res., 5.9V±2%, 150mA	USP-6B	37hq	9b	VR4	Tor
04A5A	XC6204A50ADR	VR-IC	LDO, CE, int. pull-dwn res., 5.05V±2%, 150mA	USP-6B	37hq	9b	VR4	Tor
04A5B	XC6204A51ADR	VR-IC	LDO, CE, int. pull-dwn res., 5.15V±2%, 150mA	USP-6B	37hq	9b	VR4	Tor
04A5C	XC6204A52ADR	VR-IC	LDO, CE, int. pull-dwn res., 5.25V±2%, 150mA	USP-6B	37hq	9b	VR4	Tor
04A5D	XC6204A53ADR	VR-IC	LDO, CE, int. pull-dwn res., 5.35V±2%, 150mA	USP-6B	37hq	9b	VR4	Tor
04A5E	XC6204A54ADR	VR-IC	LDO, CE, int. pull-dwn res., 5.45V±2%, 150mA	USP-6B	37hq	9b	VR4	Tor
04A5F	XC6204A55ADR	VR-IC	LDO, CE, int. pull-dwn res., 5.55V±2%, 150mA	USP-6B	37hq	9b	VR4	Tor
04A5H	XC6204A56ADR	VR-IC	LDO, CE, int. pull-dwn res., 5.65V±2%, 150mA	USP-6B	37hq	9b	VR4	Tor
04A5K	XC6204A57ADR	VR-IC	LDO, CE, int. pull-dwn res., 5.75V±2%, 150mA	USP-6B	37hq	9b	VR4	Tor
04A5L	XC6204A58ADR	VR-IC	LDO, CE, int. pull-dwn res., 5.85V±2%, 150mA	USP-6B	37hq	9b	VR4	Tor
04A5M	XC6204A59ADR	VR-IC	LDO, CE, int. pull-dwn res., 5.95V±2%, 150mA	USP-6B	37hq	9b	VR4	Tor
04A60	XC6204A602DR	VR-IC	LDO, CE, int. pull-dwn res., 6V±2%, 150mA	USP-6B	37hq	9b	VR4	Tor
04B18	XC6204B182DR	VR-IC	LDO, CE, 1.8V±2%, 150mA	USP-6B	37hq	9b	VR4	Tor
04B19	XC6204B192DR	VR-IC	LDO, CE, 1.9V±2%, 150mA	USP-6B	37hq	9b	VR4	Tor
04B1L	XC6204B18ADR	VR-IC	LDO, CE, 1.85V±2%, 150mA	USP-6B	37hq	9b	VR4	Tor
04B1M	XC6204B19ADR	VR-IC	LDO, CE, 1.95V±2%, 150mA	USP-6B	37hq	9b	VR4	Tor
04B20	XC6204B202DR	VR-IC	LDO, CE, 2V±2%, 150mA	USP-6B	37hq	9b	VR4	Tor
04B21	XC6204B212DR	VR-IC	LDO, CE, 2.1V±2%, 150mA	USP-6B	37hq	9b	VR4	Tor
04B22	XC6204B222DR	VR-IC	LDO, CE, 2.2V±2%, 150mA	USP-6B	37hq	9b	VR4	Tor
04B23	XC6204B232DR	VR-IC	LDO, CE, 2.3V±2%, 150mA	USP-6B	37hq	9b	VR4	Tor
04B24	XC6204B242DR	VR-IC	LDO, CE, 2.4V±2%, 150mA	USP-6B	37hq	9b	VR4	Tor
04B25	XC6204B252DR	VR-IC	LDO, CE, 2.5V±2%, 150mA	USP-6B	37hq	9b	VR4	Tor
04B26	XC6204B262DR	VR-IC	LDO, CE, 2.6V±2%, 150mA	USP-6B	37hq	9b	VR4	Tor
04B27	XC6204B272DR	VR-IC	LDO, CE, 2.7V±2%, 150mA	USP-6B	37hq	9b	VR4	Tor
04B28	XC6204B282DR	VR-IC	LDO, CE, 2.8V±2%, 150mA	USP-6B	37hq	9b	VR4	Tor
04B29	XC6204B292DR	VR-IC	LDO, CE, 2.9V±2%, 150mA	USP-6B	37hq	9b	VR4	Tor
04B2A	XC6204B20ADR	VR-IC	LDO, CE, 2.05V±2%, 150mA	USP-6B	37hq	9b	VR4	Tor
04B2B	XC6204B21ADR	VR-IC	LDO, CE, 2.15V±2%, 150mA	USP-6B	37hq	9b	VR4	Tor
04B2C	XC6204B22ADR	VR-IC	LDO, CE, 2.25V±2%, 150mA	USP-6B	37hq	9b	VR4	Tor
04B2D	XC6204B23ADR	VR-IC	LDO, CE, 2.35V±2%, 150mA	USP-6B	37hq	9b	VR4	Tor
04B2E	XC6204B24ADR	VR-IC	LDO, CE, 2.45V±2%, 150mA	USP-6B	37hq	9b	VR4	Tor
04B2F	XC6204B25ADR	VR-IC	LDO, CE, 2.55V±2%, 150mA	USP-6B	37hq	9b	VR4	Tor
04B2H	XC6204B26ADR	VR-IC	LDO, CE, 2.65V±2%, 150mA	USP-6B	37hq	9b	VR4	Tor
04B2K	XC6204B27ADR	VR-IC	LDO, CE, 2.75V±2%, 150mA	USP-6B	37hq	9b	VR4	Tor
04B2L	XC6204B28ADR	VR-IC	LDO, CE, 2.85V±2%, 150mA	USP-6B	37hq	9b	VR4	Tor
04B2M	XC6204B29ADR	VR-IC	LDO, CE, 2.95V±2%, 150mA	USP-6B	37hq	9b	VR4	Tor
04B30	XC6204B302DR	VR-IC	LDO, CE, 3V±2%, 150mA	USP-6B	37hq	9b	VR4	Tor
04B31	XC6204B312DR	VR-IC	LDO, CE, 3.1V±2%, 150mA	USP-6B	37hq	9b	VR4	Tor
04B32	XC6204B322DR	VR-IC	LDO, CE, 3.2V±2%, 150mA	USP-6B	37hq	9b	VR4	Tor
04B33	XC6204B332DR	VR-IC	LDO, CE, 3.3V±2%, 150mA	USP-6B	37hq	9b	VR4	Tor
04B34	XC6204B342DR	VR-IC	LDO, CE, 3.4V±2%, 150mA	USP-6B	37hq	9b	VR4	Tor
04B35	XC6204B352DR	VR-IC	LDO, CE, 3.5V±2%, 150mA	USP-6B	37hq	9b	VR4	Tor
04B36	XC6204B362DR	VR-IC	LDO, CE, 3.6V±2%, 150mA	USP-6B	37hq	9b	VR4	Tor
04B37	XC6204B372DR	VR-IC	LDO, CE, 3.7V±2%, 150mA	USP-6B	37hq	9b	VR4	Tor
04B38	XC6204B382DR	VR-IC	LDO, CE, 3.8V±2%, 150mA	USP-6B	37hq	9b	VR4	Tor
04B39	XC6204B392DR	VR-IC	LDO, CE, 3.9V±2%, 150mA	USP-6B	37hq	9b	VR4	Tor
04B3A	XC6204B30ADR	VR-IC	LDO, CE, 3.05V±2%, 150mA	USP-6B	37hq	9b	VR4	Tor
04B3B	XC6204B31ADR	VR-IC	LDO, CE, 3.15V±2%, 150mA	USP-6B	37hq	9b	VR4	Tor
04B3C	XC6204B32ADR	VR-IC	LDO, CE, 3.25V±2%, 150mA	USP-6B	37hq	9b	VR4	Tor
04B3D	XC6204B33ADR	VR-IC	LDO, CE, 3.35V±2%, 150mA	USP-6B	37hq	9b	VR4	Tor
04B3E	XC6204B34ADR	VR-IC	LDO, CE, 3.45V±2%, 150mA	USP-6B	37hq	9b	VR4	Tor
04B3F	XC6204B35ADR	VR-IC	LDO, CE, 3.55V±2%, 150mA	USP-6B	37hq	9b	VR4	Tor
04B3H	XC6204B36ADR	VR-IC	LDO, CE, 3.65V±2%, 150mA	USP-6B	37hq	9b	VR4	Tor
04B3K	XC6204B37ADR	VR-IC	LDO, CE, 3.75V±2%, 150mA	USP-6B	37hq	9b	VR4	Tor
04B3L	XC6204B38ADR	VR-IC	LDO, CE, 3.85V±2%, 150mA	USP-6B	37hq	9b	VR4	Tor
04B3M	XC6204B39ADR	VR-IC	LDO, CE, 3.95V±2%, 150mA	USP-6B	37hq	9b	VR4	Tor
04B40	XC6204B402DR	VR-IC	LDO, CE, 4V±2%, 150mA	USP-6B	37hq	9b	VR4	Tor
04B41	XC6204B412DR	VR-IC	LDO, CE, 4.1V±2%, 150mA	USP-6B	37hq	9b	VR4	Tor
04B42	XC6204B422DR	VR-IC	LDO, CE, 4.2V±2%, 150mA	USP-6B	37hq	9b	VR4	Tor
04B43	XC6204B432DR	VR-IC	LDO, CE, 4.3V±2%, 150mA	USP-6B	37hq	9b	VR4	Tor

SMD code	Type	Function	Short description	Case	Pin.	St.	Sch.	Mnf.
04B44	XC6204B442DR	VR-IC	LDO, CE, 4.4V±2%, 150mA	USP-6B	37hq	9b	VR4	Tor
04B45	XC6204B452DR	VR-IC	LDO, CE, 4.5V±2%, 150mA	USP-6B	37hq	9b	VR4	Tor
04B46	XC6204B462DR	VR-IC	LDO, CE, 4.6V±2%, 150mA	USP-6B	37hq	9b	VR4	Tor
04B47	XC6204B472DR	VR-IC	LDO, CE, 4.7V±2%, 150mA	USP-6B	37hq	9b	VR4	Tor
04B48	XC6204B482DR	VR-IC	LDO, CE, 4.8V±2%, 150mA	USP-6B	37hq	9b	VR4	Tor
04B49	XC6204B492DR	VR-IC	LDO, CE, 4.9V±2%, 150mA	USP-6B	37hq	9b	VR4	Tor
04B4A	XC6204B40ADR	VR-IC	LDO, CE, 4.05V±2%, 150mA	USP-6B	37hq	9b	VR4	Tor
04B4B	XC6204B41ADR	VR-IC	LDO, CE, 4.15V±2%, 150mA	USP-6B	37hq	9b	VR4	Tor
04B4C	XC6204B42ADR	VR-IC	LDO, CE, 4.25V±2%, 150mA	USP-6B	37hq	9b	VR4	Tor
04B4D	XC6204B43ADR	VR-IC	LDO, CE, 4.35V±2%, 150mA	USP-6B	37hq	9b	VR4	Tor
04B4E	XC6204B44ADR	VR-IC	LDO, CE, 4.45V±2%, 150mA	USP-6B	37hq	9b	VR4	Tor
04B4F	XC6204B45ADR	VR-IC	LDO, CE, 4.55V±2%, 150mA	USP-6B	37hq	9b	VR4	Tor
04B4H	XC6204B46ADR	VR-IC	LDO, CE, 4.65V±2%, 150mA	USP-6B	37hq	9b	VR4	Tor
04B4K	XC6204B47ADR	VR-IC	LDO, CE, 4.75V±2%, 150mA	USP-6B	37hq	9b	VR4	Tor
04B4L	XC6204B48ADR	VR-IC	LDO, CE, 4.85V±2%, 150mA	USP-6B	37hq	9b	VR4	Tor
04B4M	XC6204B49ADR	VR-IC	LDO, CE, 4.95V±2%, 150mA	USP-6B	37hq	9b	VR4	Tor
04B50	XC6204B502DR	VR-IC	LDO, CE, 5V±2%, 150mA	USP-6B	37hq	9b	VR4	Tor
04B51	XC6204B512DR	VR-IC	LDO, CE, 5.1V±2%, 150mA	USP-6B	37hq	9b	VR4	Tor
04B52	XC6204B522DR	VR-IC	LDO, CE, 5.2V±2%, 150mA	USP-6B	37hq	9b	VR4	Tor
04B53	XC6204B532DR	VR-IC	LDO, CE, 5.3V±2%, 150mA	USP-6B	37hq	9b	VR4	Tor
04B54	XC6204B542DR	VR-IC	LDO, CE, 5.4V±2%, 150mA	USP-6B	37hq	9b	VR4	Tor
04B55	XC6204B552DR	VR-IC	LDO, CE, 5.5V±2%, 150mA	USP-6B	37hq	9b	VR4	Tor
04B56	XC6204B562DR	VR-IC	LDO, CE, 5.6V±2%, 150mA	USP-6B	37hq	9b	VR4	Tor
04B57	XC6204B572DR	VR-IC	LDO, CE, 5.7V±2%, 150mA	USP-6B	37hq	9b	VR4	Tor
04B58	XC6204B582DR	VR-IC	LDO, CE, 5.8V±2%, 150mA	USP-6B	37hq	9b	VR4	Tor
04B59	XC6204B592DR	VR-IC	LDO, CE, 5.9V±2%, 150mA	USP-6B	37hq	9b	VR4	Tor
04B5A	XC6204B50ADR	VR-IC	LDO, CE, 5.05V±2%, 150mA	USP-6B	37hq	9b	VR4	Tor
04B5B	XC6204B51ADR	VR-IC	LDO, CE, 5.15V±2%, 150mA	USP-6B	37hq	9b	VR4	Tor
04B5C	XC6204B52ADR	VR-IC	LDO, CE, 5.25V±2%, 150mA	USP-6B	37hq	9b	VR4	Tor
04B5D	XC6204B53ADR	VR-IC	LDO, CE, 5.35V±2%, 150mA	USP-6B	37hq	9b	VR4	Tor
04B5E	XC6204B54ADR	VR-IC	LDO, CE, 5.45V±2%, 150mA	USP-6B	37hq	9b	VR4	Tor
04B5F	XC6204B55ADR	VR-IC	LDO, CE, 5.55V±2%, 150mA	USP-6B	37hq	9b	VR4	Tor
04B5H	XC6204B56ADR	VR-IC	LDO, CE, 5.65V±2%, 150mA	USP-6B	37hq	9b	VR4	Tor
04B5K	XC6204B57ADR	VR-IC	LDO, CE, 5.75V±2%, 150mA	USP-6B	37hq	9b	VR4	Tor
04B5L	XC6204B58ADR	VR-IC	LDO, CE, 5.85V±2%, 150mA	USP-6B	37hq	9b	VR4	Tor
04B5M	XC6204B59ADR	VR-IC	LDO, CE, 5.95V±2%, 150mA	USP-6B	37hq	9b	VR4	Tor
04B60	XC6204B602DR	VR-IC	LDO, CE, 6V±2%, 150mA	USP-6B	37hq	9b	VR4	Tor
04C18	XC6204C182DR	VR-IC	LDO, -CE, int. pull-dwn res., 1.8V±2%, 150mA	USP-6B	37hq	9b	VR4	Tor
04C19	XC6204C192DR	VR-IC	LDO, -CE, int. pull-dwn res., 1.9V±2%, 150mA	USP-6B	37hq	9b	VR4	Tor
04C1L	XC6204C18ADR	VR-IC	LDO, -CE, int. pull-dwn res., 1.85V±2%, 150mA	USP-6B	37hq	9b	VR4	Tor
04C1M	XC6204C19ADR	VR-IC	LDO, -CE, int. pull-dwn res., 1.95V±2%, 150mA	USP-6B	37hq	9b	VR4	Tor
04C20	XC6204C202DR	VR-IC	LDO, -CE, int. pull-dwn res., 2V±2%, 150mA	USP-6B	37hq	9b	VR4	Tor
04C21	XC6204C212DR	VR-IC	LDO, -CE, int. pull-dwn res., 2.1V±2%, 150mA	USP-6B	37hq	9b	VR4	Tor
04C22	XC6204C222DR	VR-IC	LDO, -CE, int. pull-dwn res., 2.2V±2%, 150mA	USP-6B	37hq	9b	VR4	Tor
04C23	XC6204C232DR	VR-IC	LDO, -CE, int. pull-dwn res., 2.3V±2%, 150mA	USP-6B	37hq	9b	VR4	Tor
04C24	XC6204C242DR	VR-IC	LDO, -CE, int. pull-dwn res., 2.4V±2%, 150mA	USP-6B	37hq	9b	VR4	Tor
04C25	XC6204C252DR	VR-IC	LDO, -CE, int. pull-dwn res., 2.5V±2%, 150mA	USP-6B	37hq	9b	VR4	Tor
04C26	XC6204C262DR	VR-IC	LDO, -CE, int. pull-dwn res., 2.6V±2%, 150mA	USP-6B	37hq	9b	VR4	Tor
04C27	XC6204C272DR	VR-IC	LDO, -CE, int. pull-dwn res., 2.7V±2%, 150mA	USP-6B	37hq	9b	VR4	Tor
04C28	XC6204C282DR	VR-IC	LDO, -CE, int. pull-dwn res., 2.8V±2%, 150mA	USP-6B	37hq	9b	VR4	Tor
04C29	XC6204C292DR	VR-IC	LDO, -CE, int. pull-dwn res., 2.9V±2%, 150mA	USP-6B	37hq	9b	VR4	Tor
04C2A	XC6204C20ADR	VR-IC	LDO, -CE, int. pull-dwn res., 2.05V±2%, 150mA	USP-6B	37hq	9b	VR4	Tor
04C2B	XC6204C21ADR	VR-IC	LDO, -CE, int. pull-dwn res., 2.15V±2%, 150mA	USP-6B	37hq	9b	VR4	Tor
04C2C	XC6204C22ADR	VR-IC	LDO, -CE, int. pull-dwn res., 2.25V±2%, 150mA	USP-6B	37hq	9b	VR4	Tor
04C2D	XC6204C23ADR	VR-IC	LDO, -CE, int. pull-dwn res., 2.35V±2%, 150mA	USP-6B	37hq	9b	VR4	Tor
04C2E	XC6204C24ADR	VR-IC	LDO, -CE, int. pull-dwn res., 2.45V±2%, 150mA	USP-6B	37hq	9b	VR4	Tor
04C2F	XC6204C25ADR	VR-IC	LDO, -CE, int. pull-dwn res., 2.55V±2%, 150mA	USP-6B	37hq	9b	VR4	Tor
04C2H	XC6204C26ADR	VR-IC	LDO, -CE, int. pull-dwn res., 2.65V±2%, 150mA	USP-6B	37hq	9b	VR4	Tor
04C2K	XC6204C27ADR	VR-IC	LDO, -CE, int. pull-dwn res., 2.75V±2%, 150mA	USP-6B	37hq	9b	VR4	Tor
04C2L	XC6204C28ADR	VR-IC	LDO, -CE, int. pull-dwn res., 2.85V±2%, 150mA	USP-6B	37hq	9b	VR4	Tor
04C2M	XC6204C29ADR	VR-IC	LDO, -CE, int. pull-dwn res., 2.95V±2%, 150mA	USP-6B	37hq	9b	VR4	Tor
04C30	XC6204C302DR	VR-IC	LDO, -CE, int. pull-dwn res., 3V±2%, 150mA	USP-6B	37hq	9b	VR4	Tor
04C31	XC6204C312DR	VR-IC	LDO, -CE, int. pull-dwn res., 3.1V±2%, 150mA	USP-6B	37hq	9b	VR4	Tor
04C32	XC6204C322DR	VR-IC	LDO, -CE, int. pull-dwn res., 3.2V±2%, 150mA	USP-6B	37hq	9b	VR4	Tor
04C33	XC6204C332DR	VR-IC	LDO, -CE, int. pull-dwn res., 3.3V±2%, 150mA	USP-6B	37hq	9b	VR4	Tor
04C34	XC6204C342DR	VR-IC	LDO, -CE, int. pull-dwn res., 3.4V±2%, 150mA	USP-6B	37hq	9b	VR4	Tor
04C35	XC6204C352DR	VR-IC	LDO, -CE, int. pull-dwn res., 3.5V±2%, 150mA	USP-6B	37hq	9b	VR4	Tor
04C36	XC6204C362DR	VR-IC	LDO, -CE, int. pull-dwn res., 3.6V±2%, 150mA	USP-6B	37hq	9b	VR4	Tor
04C37	XC6204C372DR	VR-IC	LDO, -CE, int. pull-dwn res., 3.7V±2%, 150mA	USP-6B	37hq	9b	VR4	Tor
04C38	XC6204C382DR	VR-IC	LDO, -CE, int. pull-dwn res., 3.8V±2%, 150mA	USP-6B	37hq	9b	VR4	Tor
04C39	XC6204C392DR	VR-IC	LDO, -CE, int. pull-dwn res., 3.9V±2%, 150mA	USP-6B	37hq	9b	VR4	Tor
04C3A	XC6204C30ADR	VR-IC	LDO, -CE, int. pull-dwn res., 3.05V±2%, 150mA	USP-6B	37hq	9b	VR4	Tor
04C3B	XC6204C31ADR	VR-IC	LDO, -CE, int. pull-dwn res., 3.15V±2%, 150mA	USP-6B	37hq	9b	VR4	Tor
04C3C	XC6204C32ADR	VR-IC	LDO, -CE, int. pull-dwn res., 3.25V±2%, 150mA	USP-6B	37hq	9b	VR4	Tor
04C3D	XC6204C33ADR	VR-IC	LDO, -CE, int. pull-dwn res., 3.35V±2%, 150mA	USP-6B	37hq	9b	VR4	Tor

SMD code	Type	Function	Short description	Case	Pin.	St.	Sch.	Mnf.
04C3E	XC6204C34ADR	VR-IC	LDO, -CE, int. pull-dwn res., 3.45V±2%, 150mA	USP-6B	37hq	9b	VR4	Tor
04C3F	XC6204C35ADR	VR-IC	LDO, -CE, int. pull-dwn res., 3.55V±2%, 150mA	USP-6B	37hq	9b	VR4	Tor
04C3H	XC6204C36ADR	VR-IC	LDO, -CE, int. pull-dwn res., 3.65V±2%, 150mA	USP-6B	37hq	9b	VR4	Tor
04C3K	XC6204C37ADR	VR-IC	LDO, -CE, int. pull-dwn res., 3.75V±2%, 150mA	USP-6B	37hq	9b	VR4	Tor
04C3L	XC6204C38ADR	VR-IC	LDO, -CE, int. pull-dwn res., 3.85V±2%, 150mA	USP-6B	37hq	9b	VR4	Tor
04C3M	XC6204C39ADR	VR-IC	LDO, -CE, int. pull-dwn res., 3.95V±2%, 150mA	USP-6B	37hq	9b	VR4	Tor
04C40	XC6204C402DR	VR-IC	LDO, -CE, int. pull-dwn res., 4V±2%, 150mA	USP-6B	37hq	9b	VR4	Tor
04C41	XC6204C412DR	VR-IC	LDO, -CE, int. pull-dwn res., 4.1V±2%, 150mA	USP-6B	37hq	9b	VR4	Tor
04C42	XC6204C422DR	VR-IC	LDO, -CE, int. pull-dwn res., 4.2V±2%, 150mA	USP-6B	37hq	9b	VR4	Tor
04C43	XC6204C432DR	VR-IC	LDO, -CE, int. pull-dwn res., 4.3V±2%, 150mA	USP-6B	37hq	9b	VR4	Tor
04C44	XC6204C442DR	VR-IC	LDO, -CE, int. pull-dwn res., 4.4V±2%, 150mA	USP-6B	37hq	9b	VR4	Tor
04C45	XC6204C452DR	VR-IC	LDO, -CE, int. pull-dwn res., 4.5V±2%, 150mA	USP-6B	37hq	9b	VR4	Tor
04C46	XC6204C462DR	VR-IC	LDO, -CE, int. pull-dwn res., 4.6V±2%, 150mA	USP-6B	37hq	9b	VR4	Tor
04C47	XC6204C472DR	VR-IC	LDO, -CE, int. pull-dwn res., 4.7V±2%, 150mA	USP-6B	37hq	9b	VR4	Tor
04C48	XC6204C482DR	VR-IC	LDO, -CE, int. pull-dwn res., 4.8V±2%, 150mA	USP-6B	37hq	9b	VR4	Tor
04C49	XC6204C492DR	VR-IC	LDO, -CE, int. pull-dwn res., 4.9V±2%, 150mA	USP-6B	37hq	9b	VR4	Tor
04C4A	XC6204C40ADR	VR-IC	LDO, -CE, int. pull-dwn res., 4.05V±2%, 150mA	USP-6B	37hq	9b	VR4	Tor
04C4B	XC6204C41ADR	VR-IC	LDO, -CE, int. pull-dwn res., 4.15V±2%, 150mA	USP-6B	37hq	9b	VR4	Tor
04C4C	XC6204C42ADR	VR-IC	LDO, -CE, int. pull-dwn res., 4.25V±2%, 150mA	USP-6B	37hq	9b	VR4	Tor
04C4D	XC6204C43ADR	VR-IC	LDO, -CE, int. pull-dwn res., 4.35V±2%, 150mA	USP-6B	37hq	9b	VR4	Tor
04C4E	XC6204C44ADR	VR-IC	LDO, -CE, int. pull-dwn res., 4.45V±2%, 150mA	USP-6B	37hq	9b	VR4	Tor
04C4F	XC6204C45ADR	VR-IC	LDO, -CE, int. pull-dwn res., 4.55V±2%, 150mA	USP-6B	37hq	9b	VR4	Tor
04C4H	XC6204C46ADR	VR-IC	LDO, -CE, int. pull-dwn res., 4.65V±2%, 150mA	USP-6B	37hq	9b	VR4	Tor
04C4K	XC6204C47ADR	VR-IC	LDO, -CE, int. pull-dwn res., 4.75V±2%, 150mA	USP-6B	37hq	9b	VR4	Tor
04C4L	XC6204C48ADR	VR-IC	LDO, -CE, int. pull-dwn res., 4.85V±2%, 150mA	USP-6B	37hq	9b	VR4	Tor
04C4M	XC6204C49ADR	VR-IC	LDO, -CE, int. pull-dwn res., 4.95V±2%, 150mA	USP-6B	37hq	9b	VR4	Tor
04C50	XC6204C502DR	VR-IC	LDO, -CE, int. pull-dwn res., 5V±2%, 150mA	USP-6B	37hq	9b	VR4	Tor
04C51	XC6204C512DR	VR-IC	LDO, -CE, int. pull-dwn res., 5.1V±2%, 150mA	USP-6B	37hq	9b	VR4	Tor
04C52	XC6204C522DR	VR-IC	LDO, -CE, int. pull-dwn res., 5.2V±2%, 150mA	USP-6B	37hq	9b	VR4	Tor
04C53	XC6204C532DR	VR-IC	LDO, -CE, int. pull-dwn res., 5.3V±2%, 150mA	USP-6B	37hq	9b	VR4	Tor
04C54	XC6204C542DR	VR-IC	LDO, -CE, int. pull-dwn res., 5.4V±2%, 150mA	USP-6B	37hq	9b	VR4	Tor
04C55	XC6204C552DR	VR-IC	LDO, -CE, int. pull-dwn res., 5.5V±2%, 150mA	USP-6B	37hq	9b	VR4	Tor
04C56	XC6204C562DR	VR-IC	LDO, -CE, int. pull-dwn res., 5.6V±2%, 150mA	USP-6B	37hq	9b	VR4	Tor
04C57	XC6204C572DR	VR-IC	LDO, -CE, int. pull-dwn res., 5.7V±2%, 150mA	USP-6B	37hq	9b	VR4	Tor
04C58	XC6204C582DR	VR-IC	LDO, -CE, int. pull-dwn res., 5.8V±2%, 150mA	USP-6B	37hq	9b	VR4	Tor
04C59	XC6204C592DR	VR-IC	LDO, -CE, int. pull-dwn res., 5.9V±2%, 150mA	USP-6B	37hq	9b	VR4	Tor
04C5A	XC6204C50ADR	VR-IC	LDO, -CE, int. pull-dwn res., 5.05V±2%, 150mA	USP-6B	37hq	9b	VR4	Tor
04C5B	XC6204C51ADR	VR-IC	LDO, -CE, int. pull-dwn res., 5.15V±2%, 150mA	USP-6B	37hq	9b	VR4	Tor
04C5C	XC6204C52ADR	VR-IC	LDO, -CE, int. pull-dwn res., 5.25V±2%, 150mA	USP-6B	37hq	9b	VR4	Tor
04C5D	XC6204C53ADR	VR-IC	LDO, -CE, int. pull-dwn res., 5.35V±2%, 150mA	USP-6B	37hq	9b	VR4	Tor
04C5E	XC6204C54ADR	VR-IC	LDO, -CE, int. pull-dwn res., 5.45V±2%, 150mA	USP-6B	37hq	9b	VR4	Tor
04C5F	XC6204C55ADR	VR-IC	LDO, -CE, int. pull-dwn res., 5.55V±2%, 150mA	USP-6B	37hq	9b	VR4	Tor
04C5H	XC6204C56ADR	VR-IC	LDO, -CE, int. pull-dwn res., 5.65V±2%, 150mA	USP-6B	37hq	9b	VR4	Tor
04C5K	XC6204C57ADR	VR-IC	LDO, -CE, int. pull-dwn res., 5.75V±2%, 150mA	USP-6B	37hq	9b	VR4	Tor
04C5L	XC6204C58ADR	VR-IC	LDO, -CE, int. pull-dwn res., 5.85V±2%, 150mA	USP-6B	37hq	9b	VR4	Tor
04C5M	XC6204C59ADR	VR-IC	LDO, -CE, int. pull-dwn res., 5.95V±2%, 150mA	USP-6B	37hq	9b	VR4	Tor
04C60	XC6204C602DR	VR-IC	LDO, -CE, int. pull-dwn res., 6V±2%, 150mA	USP-6B	37hq	9b	VR4	Tor
04D18	XC6204D182DR	VR-IC	LDO, -CE, 1.8V±2%, 150mA	USP-6B	37hq	9b	VR4	Tor
04D19	XC6204D192DR	VR-IC	LDO, -CE, 1.9V±2%, 150mA	USP-6B	37hq	9b	VR4	Tor
04D1L	XC6204D18ADR	VR-IC	LDO, -CE, 1.85V±2%, 150mA	USP-6B	37hq	9b	VR4	Tor
04D1M	XC6204D19ADR	VR-IC	LDO, -CE, 1.95V±2%, 150mA	USP-6B	37hq	9b	VR4	Tor
04D20	XC6204D202DR	VR-IC	LDO, -CE, 2V±2%, 150mA	USP-6B	37hq	9b	VR4	Tor
04D21	XC6204D212DR	VR-IC	LDO, -CE, 2.1V±2%, 150mA	USP-6B	37hq	9b	VR4	Tor
04D22	XC6204D222DR	VR-IC	LDO, -CE, 2.2V±2%, 150mA	USP-6B	37hq	9b	VR4	Tor
04D23	XC6204D232DR	VR-IC	LDO, -CE, 2.3V±2%, 150mA	USP-6B	37hq	9b	VR4	Tor
04D24	XC6204D242DR	VR-IC	LDO, -CE, 2.4V±2%, 150mA	USP-6B	37hq	9b	VR4	Tor
04D25	XC6204D252DR	VR-IC	LDO, -CE, 2.5V±2%, 150mA	USP-6B	37hq	9b	VR4	Tor
04D26	XC6204D262DR	VR-IC	LDO, -CE, 2.6V±2%, 150mA	USP-6B	37hq	9b	VR4	Tor
04D27	XC6204D272DR	VR-IC	LDO, -CE, 2.7V±2%, 150mA	USP-6B	37hq	9b	VR4	Tor
04D28	XC6204D282DR	VR-IC	LDO, -CE, 2.8V±2%, 150mA	USP-6B	37hq	9b	VR4	Tor
04D29	XC6204D292DR	VR-IC	LDO, -CE, 2.9V±2%, 150mA	USP-6B	37hq	9b	VR4	Tor
04D2A	XC6204D20ADR	VR-IC	LDO, -CE, 2.05V±2%, 150mA	USP-6B	37hq	9b	VR4	Tor
04D2B	XC6204D21ADR	VR-IC	LDO, -CE, 2.15V±2%, 150mA	USP-6B	37hq	9b	VR4	Tor
04D2C	XC6204D22ADR	VR-IC	LDO, -CE, 2.25V±2%, 150mA	USP-6B	37hq	9b	VR4	Tor
04D2D	XC6204D23ADR	VR-IC	LDO, -CE, 2.35V±2%, 150mA	USP-6B	37hq	9b	VR4	Tor
04D2E	XC6204D24ADR	VR-IC	LDO, -CE, 2.45V±2%, 150mA	USP-6B	37hq	9b	VR4	Tor
04D2F	XC6204D25ADR	VR-IC	LDO, -CE, 2.55V±2%, 150mA	USP-6B	37hq	9b	VR4	Tor
04D2H	XC6204D26ADR	VR-IC	LDO, -CE, 2.65V±2%, 150mA	USP-6B	37hq	9b	VR4	Tor
04D2K	XC6204D27ADR	VR-IC	LDO, -CE, 2.75V±2%, 150mA	USP-6B	37hq	9b	VR4	Tor
04D2L	XC6204D28ADR	VR-IC	LDO, -CE, 2.85V±2%, 150mA	USP-6B	37hq	9b	VR4	Tor
04D2M	XC6204D29ADR	VR-IC	LDO, -CE, 2.95V±2%, 150mA	USP-6B	37hq	9b	VR4	Tor
04D30	XC6204D302DR	VR-IC	LDO, -CE, 3V±2%, 150mA	USP-6B	37hq	9b	VR4	Tor
04D31	XC6204D312DR	VR-IC	LDO, -CE, 3.1V±2%, 150mA	USP-6B	37hq	9b	VR4	Tor
04D32	XC6204D322DR	VR-IC	LDO, -CE, 3.2V±2%, 150mA	USP-6B	37hq	9b	VR4	Tor
04D33	XC6204D332DR	VR-IC	LDO, -CE, 3.3V±2%, 150mA	USP-6B	37hq	9b	VR4	Tor

SMD code	Type	Function	Short description	Case	Pin.	St.	Sch.	Mnf.
04D34	XC6204D342DR	VR-IC	LDO, -CE, 3.4V±2%, 150mA	USP-6B	37hq	9b	VR4	Tor
04D35	XC6204D352DR	VR-IC	LDO, -CE, 3.5V±2%, 150mA	USP-6B	37hq	9b	VR4	Tor
04D36	XC6204D362DR	VR-IC	LDO, -CE, 3.6V±2%, 150mA	USP-6B	37hq	9b	VR4	Tor
04D37	XC6204D372DR	VR-IC	LDO, -CE, 3.7V±2%, 150mA	USP-6B	37hq	9b	VR4	Tor
04D38	XC6204D382DR	VR-IC	LDO, -CE, 3.8V±2%, 150mA	USP-6B	37hq	9b	VR4	Tor
04D39	XC6204D392DR	VR-IC	LDO, -CE, 3.9V±2%, 150mA	USP-6B	37hq	9b	VR4	Tor
04D3A	XC6204D30ADR	VR-IC	LDO, -CE, 3.05V±2%, 150mA	USP-6B	37hq	9b	VR4	Tor
04D3B	XC6204D31ADR	VR-IC	LDO, -CE, 3.15V±2%, 150mA	USP-6B	37hq	9b	VR4	Tor
04D3C	XC6204D32ADR	VR-IC	LDO, -CE, 3.25V±2%, 150mA	USP-6B	37hq	9b	VR4	Tor
04D3D	XC6204D33ADR	VR-IC	LDO, -CE, 3.35V±2%, 150mA	USP-6B	37hq	9b	VR4	Tor
04D3E	XC6204D34ADR	VR-IC	LDO, -CE, 3.45V±2%, 150mA	USP-6B	37hq	9b	VR4	Tor
04D3F	XC6204D35ADR	VR-IC	LDO, -CE, 3.55V±2%, 150mA	USP-6B	37hq	9b	VR4	Tor
04D3H	XC6204D36ADR	VR-IC	LDO, -CE, 3.65V±2%, 150mA	USP-6B	37hq	9b	VR4	Tor
04D3K	XC6204D37ADR	VR-IC	LDO, -CE, 3.75V±2%, 150mA	USP-6B	37hq	9b	VR4	Tor
04D3L	XC6204D38ADR	VR-IC	LDO, -CE, 3.85V±2%, 150mA	USP-6B	37hq	9b	VR4	Tor
04D3M	XC6204D39ADR	VR-IC	LDO, -CE, 3.95V±2%, 150mA	USP-6B	37hq	9b	VR4	Tor
04D40	XC6204D402DR	VR-IC	LDO, -CE, 4V±2%, 150mA	USP-6B	37hq	9b	VR4	Tor
04D41	XC6204D412DR	VR-IC	LDO, -CE, 4.1V±2%, 150mA	USP-6B	37hq	9b	VR4	Tor
04D42	XC6204D422DR	VR-IC	LDO, -CE, 4.2V±2%, 150mA	USP-6B	37hq	9b	VR4	Tor
04D43	XC6204D432DR	VR-IC	LDO, -CE, 4.3V±2%, 150mA	USP-6B	37hq	9b	VR4	Tor
04D44	XC6204D442DR	VR-IC	LDO, -CE, 4.4V±2%, 150mA	USP-6B	37hq	9b	VR4	Tor
04D45	XC6204D452DR	VR-IC	LDO, -CE, 4.5V±2%, 150mA	USP-6B	37hq	9b	VR4	Tor
04D46	XC6204D462DR	VR-IC	LDO, -CE, 4.6V±2%, 150mA	USP-6B	37hq	9b	VR4	Tor
04D47	XC6204D472DR	VR-IC	LDO, -CE, 4.7V±2%, 150mA	USP-6B	37hq	9b	VR4	Tor
04D48	XC6204D482DR	VR-IC	LDO, -CE, 4.8V±2%, 150mA	USP-6B	37hq	9b	VR4	Tor
04D49	XC6204D492DR	VR-IC	LDO, -CE, 4.9V±2%, 150mA	USP-6B	37hq	9b	VR4	Tor
04D4A	XC6204D40ADR	VR-IC	LDO, -CE, 4.05V±2%, 150mA	USP-6B	37hq	9b	VR4	Tor
04D4B	XC6204D41ADR	VR-IC	LDO, -CE, 4.15V±2%, 150mA	USP-6B	37hq	9b	VR4	Tor
04D4C	XC6204D42ADR	VR-IC	LDO, -CE, 4.25V±2%, 150mA	USP-6B	37hq	9b	VR4	Tor
04D4D	XC6204D43ADR	VR-IC	LDO, -CE, 4.35V±2%, 150mA	USP-6B	37hq	9b	VR4	Tor
04D4E	XC6204D44ADR	VR-IC	LDO, -CE, 4.45V±2%, 150mA	USP-6B	37hq	9b	VR4	Tor
04D4F	XC6204D45ADR	VR-IC	LDO, -CE, 4.55V±2%, 150mA	USP-6B	37hq	9b	VR4	Tor
04D4H	XC6204D46ADR	VR-IC	LDO, -CE, 4.65V±2%, 150mA	USP-6B	37hq	9b	VR4	Tor
04D4K	XC6204D47ADR	VR-IC	LDO, -CE, 4.75V±2%, 150mA	USP-6B	37hq	9b	VR4	Tor
04D4L	XC6204D48ADR	VR-IC	LDO, -CE, 4.85V±2%, 150mA	USP-6B	37hq	9b	VR4	Tor
04D4M	XC6204D49ADR	VR-IC	LDO, -CE, 4.95V±2%, 150mA	USP-6B	37hq	9b	VR4	Tor
04D50	XC6204D502DR	VR-IC	LDO, -CE, 5V±2%, 150mA	USP-6B	37hq	9b	VR4	Tor
04D51	XC6204D512DR	VR-IC	LDO, -CE, 5.1V±2%, 150mA	USP-6B	37hq	9b	VR4	Tor
04D52	XC6204D522DR	VR-IC	LDO, -CE, 5.2V±2%, 150mA	USP-6B	37hq	9b	VR4	Tor
04D53	XC6204D532DR	VR-IC	LDO, -CE, 5.3V±2%, 150mA	USP-6B	37hq	9b	VR4	Tor
04D54	XC6204D542DR	VR-IC	LDO, -CE, 5.4V±2%, 150mA	USP-6B	37hq	9b	VR4	Tor
04D55	XC6204D552DR	VR-IC	LDO, -CE, 5.5V±2%, 150mA	USP-6B	37hq	9b	VR4	Tor
04D56	XC6204D562DR	VR-IC	LDO, -CE, 5.6V±2%, 150mA	USP-6B	37hq	9b	VR4	Tor
04D57	XC6204D572DR	VR-IC	LDO, -CE, 5.7V±2%, 150mA	USP-6B	37hq	9b	VR4	Tor
04D58	XC6204D582DR	VR-IC	LDO, -CE, 5.8V±2%, 150mA	USP-6B	37hq	9b	VR4	Tor
04D59	XC6204D592DR	VR-IC	LDO, -CE, 5.9V±2%, 150mA	USP-6B	37hq	9b	VR4	Tor
04D5A	XC6204D50ADR	VR-IC	LDO, -CE, 5.05V±2%, 150mA	USP-6B	37hq	9b	VR4	Tor
04D5B	XC6204D51ADR	VR-IC	LDO, -CE, 5.15V±2%, 150mA	USP-6B	37hq	9b	VR4	Tor
04D5C	XC6204D52ADR	VR-IC	LDO, -CE, 5.25V±2%, 150mA	USP-6B	37hq	9b	VR4	Tor
04D5D	XC6204D53ADR	VR-IC	LDO, -CE, 5.35V±2%, 150mA	USP-6B	37hq	9b	VR4	Tor
04D5E	XC6204D54ADR	VR-IC	LDO, -CE, 5.45V±2%, 150mA	USP-6B	37hq	9b	VR4	Tor
04D5F	XC6204D55ADR	VR-IC	LDO, -CE, 5.55V±2%, 150mA	USP-6B	37hq	9b	VR4	Tor
04D5H	XC6204D56ADR	VR-IC	LDO, -CE, 5.65V±2%, 150mA	USP-6B	37hq	9b	VR4	Tor
04D5K	XC6204D57ADR	VR-IC	LDO, -CE, 5.75V±2%, 150mA	USP-6B	37hq	9b	VR4	Tor
04D5L	XC6204D58ADR	VR-IC	LDO, -CE, 5.85V±2%, 150mA	USP-6B	37hq	9b	VR4	Tor
04D5M	XC6204D59ADR	VR-IC	LDO, -CE, 5.95V±2%, 150mA	USP-6B	37hq	9b	VR4	Tor
04D60	XC6204D602DR	VR-IC	LDO, -CE, 6V±2%, 150mA	USP-6B	37hq	9b	VR4	Tor
05A09	XC6205A092DR	VR-IC	LDO, CE, int. pull-dwn res., 0.9V±2%, 150mA	USP-6B	37hq	9b	VR4	Tor
05A0M	XC6205A09ADR	VR-IC	LDO, CE, int. pull-dwn res., 0.95V±2%, 150mA	USP-6B	37hq	9b	VR4	Tor
05A10	XC6205A102DR	VR-IC	LDO, CE, int. pull-dwn res., 1V±2%, 150mA	USP-6B	37hq	9b	VR4	Tor
05A11	XC6205A112DR	VR-IC	LDO, CE, int. pull-dwn res., 1.1V±2%, 150mA	USP-6B	37hq	9b	VR4	Tor
05A12	XC6205A122DR	VR-IC	LDO, CE, int. pull-dwn res., 1.2V±2%, 150mA	USP-6B	37hq	9b	VR4	Tor
05A13	XC6205A132DR	VR-IC	LDO, CE, int. pull-dwn res., 1.3V±2%, 150mA	USP-6B	37hq	9b	VR4	Tor
05A14	XC6205A142DR	VR-IC	LDO, CE, int. pull-dwn res., 1.4V±2%, 150mA	USP-6B	37hq	9b	VR4	Tor
05A15	XC6205A152DR	VR-IC	LDO, CE, int. pull-dwn res., 1.5V±2%, 150mA	USP-6B	37hq	9b	VR4	Tor
05A16	XC6205A162DR	VR-IC	LDO, CE, int. pull-dwn res., 1.6V±2%, 150mA	USP-6B	37hq	9b	VR4	Tor
05A17	XC6205A172DR	VR-IC	LDO, CE, int. pull-dwn res., 1.7V±2%, 150mA	USP-6B	37hq	9b	VR4	Tor
05A1A	XC6205A10ADR	VR-IC	LDO, CE, int. pull-dwn res., 1.05V±2%, 150mA	USP-6B	37hq	9b	VR4	Tor
05A1B	XC6205A11ADR	VR-IC	LDO, CE, int. pull-dwn res., 1.15V±2%, 150mA	USP-6B	37hq	9b	VR4	Tor
05A1C	XC6205A12ADR	VR-IC	LDO, CE, int. pull-dwn res., 1.25V±2%, 150mA	USP-6B	37hq	9b	VR4	Tor
05A1D	XC6205A13ADR	VR-IC	LDO, CE, int. pull-dwn res., 1.35V±2%, 150mA	USP-6B	37hq	9b	VR4	Tor
05A1E	XC6205A14ADR	VR-IC	LDO, CE, int. pull-dwn res., 1.45V±2%, 150mA	USP-6B	37hq	9b	VR4	Tor
05A1F	XC6205A15ADR	VR-IC	LDO, CE, int. pull-dwn res., 1.55V±2%, 150mA	USP-6B	37hq	9b	VR4	Tor
05A1H	XC6205A16ADR	VR-IC	LDO, CE, int. pull-dwn res., 1.65V±2%, 150mA	USP-6B	37hq	9b	VR4	Tor
05A1K	XC6205A17ADR	VR-IC	LDO, CE, int. pull-dwn res., 1.75V±2%, 150mA	USP-6B	37hq	9b	VR4	Tor

SMD code	Type	Function	Short description	Case	Pin.	St.	Sch.	Mnf.
05B08	XC6205B092DR	VR-IC	LDO, CE, 0.9V±2%, 150mA	USP-6B	37hq	9b	VR4	Tor
05B0L	XC6205B09ADR	VR-IC	LDO, CE, 0.95V±2%, 150mA	USP-6B	37hq	9b	VR4	Tor
05B10	XC6205B102DR	VR-IC	LDO, CE, 1V±2%, 150mA	USP-6B	37hq	9b	VR4	Tor
05B11	XC6205B112DR	VR-IC	LDO, CE, 1.1V±2%, 150mA	USP-6B	37hq	9b	VR4	Tor
05B12	XC6205B122DR	VR-IC	LDO, CE, 1.2V±2%, 150mA	USP-6B	37hq	9b	VR4	Tor
05B13	XC6205B132DR	VR-IC	LDO, CE, 1.3V±2%, 150mA	USP-6B	37hq	9b	VR4	Tor
05B14	XC6205B142DR	VR-IC	LDO, CE, 1.4V±2%, 150mA	USP-6B	37hq	9b	VR4	Tor
05B15	XC6205B152DR	VR-IC	LDO, CE, 1.5V±2%, 150mA	USP-6B	37hq	9b	VR4	Tor
05B16	XC6205B162DR	VR-IC	LDO, CE, 1.6V±2%, 150mA	USP-6B	37hq	9b	VR4	Tor
05B17	XC6205B172DR	VR-IC	LDO, CE, 1.7V±2%, 150mA	USP-6B	37hq	9b	VR4	Tor
05B1A	XC6205B10ADR	VR-IC	LDO, CE, 1.05V±2%, 150mA	USP-6B	37hq	9b	VR4	Tor
05B1B	XC6205B11ADR	VR-IC	LDO, CE, 1.15V±2%, 150mA	USP-6B	37hq	9b	VR4	Tor
05B1C	XC6205B12ADR	VR-IC	LDO, CE, 1.25V±2%, 150mA	USP-6B	37hq	9b	VR4	Tor
05B1D	XC6205B13ADR	VR-IC	LDO, CE, 1.35V±2%, 150mA	USP-6B	37hq	9b	VR4	Tor
05B1E	XC6205B14ADR	VR-IC	LDO, CE, 1.45V±2%, 150mA	USP-6B	37hq	9b	VR4	Tor
05B1F	XC6205B15ADR	VR-IC	LDO, CE, 1.55V±2%, 150mA	USP-6B	37hq	9b	VR4	Tor
05B1H	XC6205B16ADR	VR-IC	LDO, CE, 1.65V±2%, 150mA	USP-6B	37hq	9b	VR4	Tor
05B1K	XC6205B17ADR	VR-IC	LDO, CE, 1.75V±2%, 150mA	USP-6B	37hq	9b	VR4	Tor
05C09	XC6205C092DR	VR-IC	LDO, -CE, int. pull-dwn res., 0.9V±2%, 150mA	USP-6B	37hq	9b	VR4	Tor
05C0M	XC6205C09ADR	VR-IC	LDO, -CE, int. pull-dwn res., 0.95V±2%, 150mA	USP-6B	37hq	9b	VR4	Tor
05C10	XC6205C102DR	VR-IC	LDO, -CE, int. pull-dwn res., 1V±2%, 150mA	USP-6B	37hq	9b	VR4	Tor
05C11	XC6205C112DR	VR-IC	LDO, -CE, int. pull-dwn res., 1.1V±2%, 150mA	USP-6B	37hq	9b	VR4	Tor
05C12	XC6205C122DR	VR-IC	LDO, -CE, int. pull-dwn res., 1.2V±2%, 150mA	USP-6B	37hq	9b	VR4	Tor
05C13	XC6205C132DR	VR-IC	LDO, -CE, int. pull-dwn res., 1.3V±2%, 150mA	USP-6B	37hq	9b	VR4	Tor
05C14	XC6205C142DR	VR-IC	LDO, -CE, int. pull-dwn res., 1.4V±2%, 150mA	USP-6B	37hq	9b	VR4	Tor
05C15	XC6205C152DR	VR-IC	LDO, -CE, int. pull-dwn res., 1.5V±2%, 150mA	USP-6B	37hq	9b	VR4	Tor
05C16	XC6205C162DR	VR-IC	LDO, -CE, int. pull-dwn res., 1.6V±2%, 150mA	USP-6B	37hq	9b	VR4	Tor
05C17	XC6205C172DR	VR-IC	LDO, -CE, int. pull-dwn res., 1.7V±2%, 150mA	USP-6B	37hq	9b	VR4	Tor
05C1A	XC6205C10ADR	VR-IC	LDO, -CE, int. pull-dwn res., 1.05V±2%, 150mA	USP-6B	37hq	9b	VR4	Tor
05C1B	XC6205C11ADR	VR-IC	LDO, -CE, int. pull-dwn res., 1.15V±2%, 150mA	USP-6B	37hq	9b	VR4	Tor
05C1C	XC6205C12ADR	VR-IC	LDO, -CE, int. pull-dwn res., 1.25V±2%, 150mA	USP-6B	37hq	9b	VR4	Tor
05C1D	XC6205C13ADR	VR-IC	LDO, -CE, int. pull-dwn res., 1.35V±2%, 150mA	USP-6B	37hq	9b	VR4	Tor
05C1E	XC6205C14ADR	VR-IC	LDO, -CE, int. pull-dwn res., 1.45V±2%, 150mA	USP-6B	37hq	9b	VR4	Tor
05C1F	XC6205C15ADR	VR-IC	LDO, -CE, int. pull-dwn res., 1.55V±2%, 150mA	USP-6B	37hq	9b	VR4	Tor
05C1H	XC6205C16ADR	VR-IC	LDO, -CE, int. pull-dwn res., 1.65V±2%, 150mA	USP-6B	37hq	9b	VR4	Tor
05C1K	XC6205C17ADR	VR-IC	LDO, -CE, int. pull-dwn res., 1.75V±2%, 150mA	USP-6B	37hq	9b	VR4	Tor
05D09	XC6205D092DR	VR-IC	LDO, -CE, 0.9V±2%, 150mA	USP-6B	37hq	9b	VR4	Tor
05D0M	XC6205D09ADR	VR-IC	LDO, -CE, 0.95V±2%, 150mA	USP-6B	37hq	9b	VR4	Tor
05D10	XC6205D102DR	VR-IC	LDO, -CE, 1V±2%, 150mA	USP-6B	37hq	9b	VR4	Tor
05D11	XC6205D112DR	VR-IC	LDO, -CE, 1.1V±2%, 150mA	USP-6B	37hq	9b	VR4	Tor
05D12	XC6205D122DR	VR-IC	LDO, -CE, 1.2V±2%, 150mA	USP-6B	37hq	9b	VR4	Tor
05D13	XC6205D132DR	VR-IC	LDO, -CE, 1.3V±2%, 150mA	USP-6B	37hq	9b	VR4	Tor
05D14	XC6205D142DR	VR-IC	LDO, -CE, 1.4V±2%, 150mA	USP-6B	37hq	9b	VR4	Tor
05D15	XC6205D152DR	VR-IC	LDO, -CE, 1.5V±2%, 150mA	USP-6B	37hq	9b	VR4	Tor
05D16	XC6205D162DR	VR-IC	LDO, -CE, 1.6V±2%, 150mA	USP-6B	37hq	9b	VR4	Tor
05D17	XC6205D172DR	VR-IC	LDO, -CE, 1.7V±2%, 150mA	USP-6B	37hq	9b	VR4	Tor
05D1A	XC6205D10ADR	VR-IC	LDO, -CE, 1.05V±2%, 150mA	USP-6B	37hq	9b	VR4	Tor
05D1B	XC6205D11ADR	VR-IC	LDO, -CE, 1.15V±2%, 150mA	USP-6B	37hq	9b	VR4	Tor
05D1C	XC6205D12ADR	VR-IC	LDO, -CE, 1.25V±2%, 150mA	USP-6B	37hq	9b	VR4	Tor
05D1D	XC6205D13ADR	VR-IC	LDO, -CE, 1.35V±2%, 150mA	USP-6B	37hq	9b	VR4	Tor
05D1E	XC6205D14ADR	VR-IC	LDO, -CE, 1.45V±2%, 150mA	USP-6B	37hq	9b	VR4	Tor
05D1F	XC6205D15ADR	VR-IC	LDO, -CE, 1.55V±2%, 150mA	USP-6B	37hq	9b	VR4	Tor
05D1H	XC6205D16ADR	VR-IC	LDO, -CE, 1.65V±2%, 150mA	USP-6B	37hq	9b	VR4	Tor
05D1K	XC6205D17ADR	VR-IC	LDO, -CE, 1.75V±2%, 150mA	USP-6B	37hq	9b	VR4	Tor
06P12	XC6206P122DR	VR-IC	LDO, 1.2V±2%, 250mA	USP-6B	37us	9b	VR1	Tor
06P13	XC6206P132DR	VR-IC	LDO, 1.3V±2%, 250mA	USP-6B	37us	9b	VR1	Tor
06P14	XC6206P142DR	VR-IC	LDO, 1.4V±2%, 250mA	USP-6B	37us	9b	VR1	Tor
06P15	XC6206P152DR	VR-IC	LDO, 1.5V±2%, 250mA	USP-6B	37us	9b	VR1	Tor
06P16	XC6206P162DR	VR-IC	LDO, 1.6V±2%, 250mA	USP-6B	37us	9b	VR1	Tor
06P17	XC6206P172DR	VR-IC	LDO, 1.7V±2%, 250mA	USP-6B	37us	9b	VR1	Tor
06P18	XC6206P182DR	VR-IC	LDO, 1.8V±2%, 250mA	USP-6B	37us	9b	VR1	Tor
06P19	XC6206P192DR	VR-IC	LDO, 1.9V±2%, 250mA	USP-6B	37us	9b	VR1	Tor
06P20	XC6206P202DR	VR-IC	LDO, 2V±2%, 250mA	USP-6B	37us	9b	VR1	Tor
06P21	XC6206P212DR	VR-IC	LDO, 2.1V±2%, 250mA	USP-6B	37us	9b	VR1	Tor
06P22	XC6206P222DR	VR-IC	LDO, 2.2V±2%, 250mA	USP-6B	37us	9b	VR1	Tor
06P23	XC6206P232DR	VR-IC	LDO, 2.3V±2%, 250mA	USP-6B	37us	9b	VR1	Tor
06P24	XC6206P242DR	VR-IC	LDO, 2.4V±2%, 250mA	USP-6B	37us	9b	VR1	Tor
06P25	XC6206P252DR	VR-IC	LDO, 2.5V±2%, 250mA	USP-6B	37us	9b	VR1	Tor
06P26	XC6206P262DR	VR-IC	LDO, 2.6V±2%, 250mA	USP-6B	37us	9b	VR1	Tor
06P27	XC6206P272DR	VR-IC	LDO, 2.7V±2%, 250mA	USP-6B	37us	9b	VR1	Tor
06P28	XC6206P282DR	VR-IC	LDO, 2.8V±2%, 250mA	USP-6B	37us	9b	VR1	Tor
06P29	XC6206P292DR	VR-IC	LDO, 2.9V±2%, 250mA	USP-6B	37us	9b	VR1	Tor
06P30	XC6206P302DR	VR-IC	LDO, 3V±2%, 250mA	USP-6B	37us	9b	VR1	Tor
06P31	XC6206P311DR	VR-IC	LDO, 3.1V±2%, 250mA	USP-6B	37us	9b	VR1	Tor
06P32	XC6206P322DR	VR-IC	LDO, 3.2V±2%, 250mA	USP-6B	37us	9b	VR1	Tor

SMD code	Type	Function	Short description	Case	Pin.	St.	Sch.	Mnf.
06P33	XC6206P332DR	VR-IC	LDO, 3.3V±2%, 250mA	USP-6B	37us	9b	VR1	Tor
06P34	XC6206P342DR	VR-IC	LDO, 3.4V±2%, 250mA	USP-6B	37us	9b	VR1	Tor
06P35	XC6206P352DR	VR-IC	LDO, 3.5V±2%, 250mA	USP-6B	37us	9b	VR1	Tor
06P36	XC6206P362DR	VR-IC	LDO, 3.6V±2%, 250mA	USP-6B	37us	9b	VR1	Tor
06P37	XC6206P372DR	VR-IC	LDO, 3.7V±2%, 250mA	USP-6B	37us	9b	VR1	Tor
06P38	XC6206P382DR	VR-IC	LDO, 3.8V±2%, 250mA	USP-6B	37us	9b	VR1	Tor
06P39	XC6206P392DR	VR-IC	LDO, 3.9V±2%, 250mA	USP-6B	37us	9b	VR1	Tor
06P40	XC6206P402DR	VR-IC	LDO, 4V±2%, 250mA	USP-6B	37us	9b	VR1	Tor
06P41	XC6206P412DR	VR-IC	LDO, 4.1V±2%, 250mA	USP-6B	37us	9b	VR1	Tor
06P42	XC6206P422DR	VR-IC	LDO, 4.2V±2%, 250mA	USP-6B	37us	9b	VR1	Tor
06P43	XC6206P432DR	VR-IC	LDO, 4.3V±2%, 250mA	USP-6B	37us	9b	VR1	Tor
06P44	XC6206P442DR	VR-IC	LDO, 4.4V±2%, 250mA	USP-6B	37us	9b	VR1	Tor
06P45	XC6206P452DR	VR-IC	LDO, 4.5V±2%, 250mA	USP-6B	37us	9b	VR1	Tor
06P46	XC6206P462DR	VR-IC	LDO, 4.6V±2%, 250mA	USP-6B	37us	9b	VR1	Tor
06P47	XC6206P472DR	VR-IC	LDO, 4.7V±2%, 250mA	USP-6B	37us	9b	VR1	Tor
06P48	XC6206P482DR	VR-IC	LDO, 4.8V±2%, 250mA	USP-6B	37us	9b	VR1	Tor
06P49	XC6206P492DR	VR-IC	LDO, 4.9V±2%, 250mA	USP-6B	37us	9b	VR1	Tor
06P50	XC6206P502DR	VR-IC	LDO, 5V±2%, 250mA	USP-6B	37us	9b	VR1	Tor
07A12	XC6207A122DR	VR-IC	LDO, -CE, Sdwn, 1.2V±2%, 300mA	USP-6C	37vrc	9b	VR4a	Tor
07A13	XC6207A132DR	VR-IC	LDO, -CE, Sdwn, 1.3V±2%, 300mA	USP-6C	37vrc	9b	VR4a	Tor
07A14	XC6207A142DR	VR-IC	LDO, -CE, Sdwn, 1.4V±2%, 300mA	USP-6C	37vrc	9b	VR4a	Tor
07A15	XC6207A152DR	VR-IC	LDO, -CE, Sdwn, 1.5V±2%, 300mA	USP-6C	37vrc	9b	VR4a	Tor
07A16	XC6207A162DR	VR-IC	LDO, -CE, Sdwn, 1.6V±2%, 300mA	USP-6C	37vrc	9b	VR4a	Tor
07A17	XC6207A172DR	VR-IC	LDO, -CE, Sdwn, 1.7V±2%, 300mA	USP-6C	37vrc	9b	VR4a	Tor
07A18	XC6207A182DR	VR-IC	LDO, -CE, Sdwn, 1.8V±2%, 300mA	USP-6C	37vrc	9b	VR4a	Tor
07A19	XC6207A192DR	VR-IC	LDO, -CE, Sdwn, 1.9V±2%, 300mA	USP-6C	37vrc	9b	VR4a	Tor
07A1C	XC6207A12ADR	VR-IC	LDO, -CE, Sdwn, 1.25V±2%, 300mA	USP-6C	37vrc	9b	VR4a	Tor
07A1D	XC6207A13ADR	VR-IC	LDO, -CE, Sdwn, 1.35V±2%, 300mA	USP-6C	37vrc	9b	VR4a	Tor
07A1E	XC6207A14ADR	VR-IC	LDO, -CE, Sdwn, 1.45V±2%, 300mA	USP-6C	37vrc	9b	VR4a	Tor
07A1F	XC6207A15ADR	VR-IC	LDO, -CE, Sdwn, 1.55V±2%, 300mA	USP-6C	37vrc	9b	VR4a	Tor
07A1H	XC6207A16ADR	VR-IC	LDO, -CE, Sdwn, 1.65V±2%, 300mA	USP-6C	37vrc	9b	VR4a	Tor
07A1K	XC6207A17ADR	VR-IC	LDO, -CE, Sdwn, 1.75V±2%, 300mA	USP-6C	37vrc	9b	VR4a	Tor
07A1L	XC6207A18ADR	VR-IC	LDO, -CE, Sdwn, 1.85V±2%, 300mA	USP-6C	37vrc	9b	VR4a	Tor
07A1M	XC6207A19ADR	VR-IC	LDO, -CE, Sdwn, 1.95V±2%, 300mA	USP-6C	37vrc	9b	VR4a	Tor
07A20	XC6207A202DR	VR-IC	LDO, -CE, Sdwn, 2V±2%, 300mA	USP-6C	37vrc	9b	VR4a	Tor
07A21	XC6207A212DR	VR-IC	LDO, -CE, Sdwn, 2.1V±2%, 300mA	USP-6C	37vrc	9b	VR4a	Tor
07A22	XC6207A222DR	VR-IC	LDO, -CE, Sdwn, 2.2V±2%, 300mA	USP-6C	37vrc	9b	VR4a	Tor
07A23	XC6207A232DR	VR-IC	LDO, -CE, Sdwn, 2.3V±2%, 300mA	USP-6C	37vrc	9b	VR4a	Tor
07A24	XC6207A242DR	VR-IC	LDO, -CE, Sdwn, 2.4V±2%, 300mA	USP-6C	37vrc	9b	VR4a	Tor
07A25	XC6207A252DR	VR-IC	LDO, -CE, Sdwn, 2.5V±2%, 300mA	USP-6C	37vrc	9b	VR4a	Tor
07A26	XC6207A262DR	VR-IC	LDO, -CE, Sdwn, 2.6V±2%, 300mA	USP-6C	37vrc	9b	VR4a	Tor
07A27	XC6207A272DR	VR-IC	LDO, -CE, Sdwn, 2.7V±2%, 300mA	USP-6C	37vrc	9b	VR4a	Tor
07A28	XC6207A282DR	VR-IC	LDO, -CE, Sdwn, 2.8V±2%, 300mA	USP-6C	37vrc	9b	VR4a	Tor
07A29	XC6207A292DR	VR-IC	LDO, -CE, Sdwn, 2.9V±2%, 300mA	USP-6C	37vrc	9b	VR4a	Tor
07A2A	XC6207A20ADR	VR-IC	LDO, -CE, Sdwn, 2.05V±2%, 300mA	USP-6C	37vrc	9b	VR4a	Tor
07A2B	XC6207A21ADR	VR-IC	LDO, -CE, Sdwn, 2.15V±2%, 300mA	USP-6C	37vrc	9b	VR4a	Tor
07A2C	XC6207A22ADR	VR-IC	LDO, -CE, Sdwn, 2.25V±2%, 300mA	USP-6C	37vrc	9b	VR4a	Tor
07A2D	XC6207A23ADR	VR-IC	LDO, -CE, Sdwn, 2.35V±2%, 300mA	USP-6C	37vrc	9b	VR4a	Tor
07A2E	XC6207A24ADR	VR-IC	LDO, -CE, Sdwn, 2.45V±2%, 300mA	USP-6C	37vrc	9b	VR4a	Tor
07A2F	XC6207A25ADR	VR-IC	LDO, -CE, Sdwn, 2.55V±2%, 300mA	USP-6C	37vrc	9b	VR4a	Tor
07A2H	XC6207A26ADR	VR-IC	LDO, -CE, Sdwn, 2.65V±2%, 300mA	USP-6C	37vrc	9b	VR4a	Tor
07A2K	XC6207A27ADR	VR-IC	LDO, -CE, Sdwn, 2.75V±2%, 300mA	USP-6C	37vrc	9b	VR4a	Tor
07A2L	XC6207A28ADR	VR-IC	LDO, -CE, Sdwn, 2.85V±2%, 300mA	USP-6C	37vrc	9b	VR4a	Tor
07A2M	XC6207A29ADR	VR-IC	LDO, -CE, Sdwn, 2.95V±2%, 300mA	USP-6C	37vrc	9b	VR4a	Tor
07A30	XC6207A302DR	VR-IC	LDO, -CE, Sdwn, 3V±2%, 300mA	USP-6C	37vrc	9b	VR4a	Tor
07A31	XC6207A312DR	VR-IC	LDO, -CE, Sdwn, 3.1V±2%, 300mA	USP-6C	37vrc	9b	VR4a	Tor
07A32	XC6207A322DR	VR-IC	LDO, -CE, Sdwn, 3.2V±2%, 300mA	USP-6C	37vrc	9b	VR4a	Tor
07A33	XC6207A332DR	VR-IC	LDO, -CE, Sdwn, 3.3V±2%, 300mA	USP-6C	37vrc	9b	VR4a	Tor
07A34	XC6207A342DR	VR-IC	LDO, -CE, Sdwn, 3.4V±2%, 300mA	USP-6C	37vrc	9b	VR4a	Tor
07A35	XC6207A352DR	VR-IC	LDO, -CE, Sdwn, 3.5V±2%, 300mA	USP-6C	37vrc	9b	VR4a	Tor
07A36	XC6207A362DR	VR-IC	LDO, -CE, Sdwn, 3.6V±2%, 300mA	USP-6C	37vrc	9b	VR4a	Tor
07A37	XC6207A372DR	VR-IC	LDO, -CE, Sdwn, 3.7V±2%, 300mA	USP-6C	37vrc	9b	VR4a	Tor
07A38	XC6207A382DR	VR-IC	LDO, -CE, Sdwn, 3.8V±2%, 300mA	USP-6C	37vrc	9b	VR4a	Tor
07A39	XC6207A392DR	VR-IC	LDO, -CE, Sdwn, 3.9V±2%, 300mA	USP-6C	37vrc	9b	VR4a	Tor
07A3A	XC6207A30ADR	VR-IC	LDO, -CE, Sdwn, 3.05V±2%, 300mA	USP-6C	37vrc	9b	VR4a	Tor
07A3B	XC6207A31ADR	VR-IC	LDO, -CE, Sdwn, 3.15V±2%, 300mA	USP-6C	37vrc	9b	VR4a	Tor
07A3C	XC6207A32ADR	VR-IC	LDO, -CE, Sdwn, 3.25V±2%, 300mA	USP-6C	37vrc	9b	VR4a	Tor
07A3D	XC6207A33ADR	VR-IC	LDO, -CE, Sdwn, 3.35V±2%, 300mA	USP-6C	37vrc	9b	VR4a	Tor
07A3E	XC6207A34ADR	VR-IC	LDO, -CE, Sdwn, 3.45V±2%, 300mA	USP-6C	37vrc	9b	VR4a	Tor
07A3F	XC6207A35ADR	VR-IC	LDO, -CE, Sdwn, 3.55V±2%, 300mA	USP-6C	37vrc	9b	VR4a	Tor
07A3H	XC6207A36ADR	VR-IC	LDO, -CE, Sdwn, 3.65V±2%, 300mA	USP-6C	37vrc	9b	VR4a	Tor
07A3K	XC6207A37ADR	VR-IC	LDO, -CE, Sdwn, 3.75V±2%, 300mA	USP-6C	37vrc	9b	VR4a	Tor
07A3L	XC6207A38ADR	VR-IC	LDO, -CE, Sdwn, 3.85V±2%, 300mA	USP-6C	37vrc	9b	VR4a	Tor
07A3M	XC6207A39ADR	VR-IC	LDO, -CE, Sdwn, 3.95V±2%, 300mA	USP-6C	37vrc	9b	VR4a	Tor
07A40	XC6207A40ADR	VR-IC	LDO, -CE, Sdwn, 4.05V±2%, 300mA	USP-6C	37vrc	9b	VR4a	Tor

SMD code	Type	Function	Short description	Case	Pin.	St.	Sch.	Mnf.
07A41	XC6207A412DR	VR-IC	LDO, -CE, Sdwn, 4.1V±2%, 300mA	USP-6C	37vrc	9b	VR4a	Tor
07A42	XC6207A422DR	VR-IC	LDO, -CE, Sdwn, 4.2V±2%, 300mA	USP-6C	37vrc	9b	VR4a	Tor
07A43	XC6207A432DR	VR-IC	LDO, -CE, Sdwn, 4.3V±2%, 300mA	USP-6C	37vrc	9b	VR4a	Tor
07A44	XC6207A442DR	VR-IC	LDO, -CE, Sdwn, 4.4V±2%, 300mA	USP-6C	37vrc	9b	VR4a	Tor
07A45	XC6207A452DR	VR-IC	LDO, -CE, Sdwn, 4.5V±2%, 300mA	USP-6C	37vrc	9b	VR4a	Tor
07A46	XC6207A462DR	VR-IC	LDO, -CE, Sdwn, 4.6V±2%, 300mA	USP-6C	37vrc	9b	VR4a	Tor
07A47	XC6207A472DR	VR-IC	LDO, -CE, Sdwn, 4.7V±2%, 300mA	USP-6C	37vrc	9b	VR4a	Tor
07A48	XC6207A482DR	VR-IC	LDO, -CE, Sdwn, 4.8V±2%, 300mA	USP-6C	37vrc	9b	VR4a	Tor
07A49	XC6207A492DR	VR-IC	LDO, -CE, Sdwn, 4.9V±2%, 300mA	USP-6C	37vrc	9b	VR4a	Tor
07A4A	XC6207A41ADR	VR-IC	LDO, -CE, Sdwn, 4.15V±2%, 300mA	USP-6C	37vrc	9b	VR4a	Tor
07A4B	XC6207A42ADR	VR-IC	LDO, -CE, Sdwn, 4.25V±2%, 300mA	USP-6C	37vrc	9b	VR4a	Tor
07A4C	XC6207A43ADR	VR-IC	LDO, -CE, Sdwn, 4.35V±2%, 300mA	USP-6C	37vrc	9b	VR4a	Tor
07A4D	XC6207A44ADR	VR-IC	LDO, -CE, Sdwn, 4.45V±2%, 300mA	USP-6C	37vrc	9b	VR4a	Tor
07A4E	XC6207A45ADR	VR-IC	LDO, -CE, Sdwn, 4.55V±2%, 300mA	USP-6C	37vrc	9b	VR4a	Tor
07A4F	XC6207A46ADR	VR-IC	LDO, -CE, Sdwn, 4.65V±2%, 300mA	USP-6C	37vrc	9b	VR4a	Tor
07A4H	XC6207A47ADR	VR-IC	LDO, -CE, Sdwn, 4.75V±2%, 300mA	USP-6C	37vrc	9b	VR4a	Tor
07A4K	XC6207A48ADR	VR-IC	LDO, -CE, Sdwn, 4.85V±2%, 300mA	USP-6C	37vrc	9b	VR4a	Tor
07A4L	XC6207A49ADR	VR-IC	LDO, -CE, Sdwn, 4.95V±2%, 300mA	USP-6C	37vrc	9b	VR4a	Tor
07A4M	XC6207A402DR	VR-IC	LDO, -CE, Sdwn, 4V±2%, 300mA	USP-6C	37vrc	9b	VR4a	Tor
07A50	XC6207A502DR	VR-IC	LDO, -CE, Sdwn, 5.0V±2%, 300mA	USP-6C	37vrc	9b	VR4a	Tor
07B12	XC6207B122DR	VR-IC	LDO, -CE, Sdwn, int. CL disch. res, 1.2V±2%, 300mA	USP-6C	37vrc	9b	VR4a	Tor
07B13	XC6207B132DR	VR-IC	LDO, -CE, Sdwn, int. CL disch. res, 1.3V±2%, 300mA	USP-6C	37vrc	9b	VR4a	Tor
07B14	XC6207B142DR	VR-IC	LDO, -CE, Sdwn, int. CL disch. res, 1.4V±2%, 300mA	USP-6C	37vrc	9b	VR4a	Tor
07B15	XC6207B152DR	VR-IC	LDO, -CE, Sdwn, int. CL disch. res, 1.5V±2%, 300mA	USP-6C	37vrc	9b	VR4a	Tor
07B16	XC6207B162DR	VR-IC	LDO, -CE, Sdwn, int. CL disch. res, 1.6V±2%, 300mA	USP-6C	37vrc	9b	VR4a	Tor
07B17	XC6207B172DR	VR-IC	LDO, -CE, Sdwn, int. CL disch. res, 1.7V±2%, 300mA	USP-6C	37vrc	9b	VR4a	Tor
07B18	XC6207B182DR	VR-IC	LDO, -CE, Sdwn, int. CL disch. res, 1.8V±2%, 300mA	USP-6C	37vrc	9b	VR4a	Tor
07B19	XC6207B192DR	VR-IC	LDO, -CE, Sdwn, int. CL disch. res, 1.9V±2%, 300mA	USP-6C	37vrc	9b	VR4a	Tor
07B1C	XC6207B12ADR	VR-IC	LDO, -CE, Sdwn, int. CL disch. res, 1.25V±2%, 300mA	USP-6C	37vrc	9b	VR4a	Tor
07B1D	XC6207B13ADR	VR-IC	LDO, -CE, Sdwn, int. CL disch. res, 1.35V±2%, 300mA	USP-6C	37vrc	9b	VR4a	Tor
07B1E	XC6207B14ADR	VR-IC	LDO, -CE, Sdwn, int. CL disch. res, 1.45V±2%, 300mA	USP-6C	37vrc	9b	VR4a	Tor
07B1F	XC6207B15ADR	VR-IC	LDO, -CE, Sdwn, int. CL disch. res, 1.55V±2%, 300mA	USP-6C	37vrc	9b	VR4a	Tor
07B1H	XC6207B16ADR	VR-IC	LDO, -CE, Sdwn, int. CL disch. res, 1.65V±2%, 300mA	USP-6C	37vrc	9b	VR4a	Tor
07B1K	XC6207B17ADR	VR-IC	LDO, -CE, Sdwn, int. CL disch. res, 1.75V±2%, 300mA	USP-6C	37vrc	9b	VR4a	Tor
07B1L	XC6207B18ADR	VR-IC	LDO, -CE, Sdwn, int. CL disch. res, 1.85V±2%, 300mA	USP-6C	37vrc	9b	VR4a	Tor
07B1M	XC6207B19ADR	VR-IC	LDO, -CE, Sdwn, int. CL disch. res, 1.95V±2%, 300mA	USP-6C	37vrc	9b	VR4a	Tor
07B20	XC6207B202DR	VR-IC	LDO, -CE, Sdwn, int. CL disch. res, 2V±2%, 300mA	USP-6C	37vrc	9b	VR4a	Tor
07B21	XC6207B212DR	VR-IC	LDO, -CE, Sdwn, int. CL disch. res, 2.1V±2%, 300mA	USP-6C	37vrc	9b	VR4a	Tor
07B22	XC6207B222DR	VR-IC	LDO, -CE, Sdwn, int. CL disch. res, 2.2V±2%, 300mA	USP-6C	37vrc	9b	VR4a	Tor
07B23	XC6207B232DR	VR-IC	LDO, -CE, Sdwn, int. CL disch. res, 2.3V±2%, 300mA	USP-6C	37vrc	9b	VR4a	Tor
07B24	XC6207B242DR	VR-IC	LDO, -CE, Sdwn, int. CL disch. res, 2.4V±2%, 300mA	USP-6C	37vrc	9b	VR4a	Tor
07B25	XC6207B252DR	VR-IC	LDO, -CE, Sdwn, int. CL disch. res, 2.5V±2%, 300mA	USP-6C	37vrc	9b	VR4a	Tor
07B26	XC6207B262DR	VR-IC	LDO, -CE, Sdwn, int. CL disch. res, 2.6V±2%, 300mA	USP-6C	37vrc	9b	VR4a	Tor
07B27	XC6207B272DR	VR-IC	LDO, -CE, Sdwn, int. CL disch. res, 2.7V±2%, 300mA	USP-6C	37vrc	9b	VR4a	Tor
07B28	XC6207B282DR	VR-IC	LDO, -CE, Sdwn, int. CL disch. res, 2.8V±2%, 300mA	USP-6C	37vrc	9b	VR4a	Tor
07B29	XC6207B292DR	VR-IC	LDO, -CE, Sdwn, int. CL disch. res, 2.9V±2%, 300mA	USP-6C	37vrc	9b	VR4a	Tor
07B2A	XC6207B20ADR	VR-IC	LDO, -CE, Sdwn, int. CL disch. res, 2.05V±2%, 300mA	USP-6C	37vrc	9b	VR4a	Tor
07B2B	XC6207B21ADR	VR-IC	LDO, -CE, Sdwn, int. CL disch. res, 2.15V±2%, 300mA	USP-6C	37vrc	9b	VR4a	Tor
07B2C	XC6207B22ADR	VR-IC	LDO, -CE, Sdwn, int. CL disch. res, 2.25V±2%, 300mA	USP-6C	37vrc	9b	VR4a	Tor
07B2D	XC6207B23ADR	VR-IC	LDO, -CE, Sdwn, int. CL disch. res, 2.35V±2%, 300mA	USP-6C	37vrc	9b	VR4a	Tor
07B2E	XC6207B24ADR	VR-IC	LDO, -CE, Sdwn, int. CL disch. res, 2.45V±2%, 300mA	USP-6C	37vrc	9b	VR4a	Tor
07B2F	XC6207B25ADR	VR-IC	LDO, -CE, Sdwn, int. CL disch. res, 2.55V±2%, 300mA	USP-6C	37vrc	9b	VR4a	Tor
07B2H	XC6207B26ADR	VR-IC	LDO, -CE, Sdwn, int. CL disch. res, 2.65V±2%, 300mA	USP-6C	37vrc	9b	VR4a	Tor
07B2K	XC6207B27ADR	VR-IC	LDO, -CE, Sdwn, int. CL disch. res, 2.75V±2%, 300mA	USP-6C	37vrc	9b	VR4a	Tor
07B2L	XC6207B28ADR	VR-IC	LDO, -CE, Sdwn, int. CL disch. res, 2.85V±2%, 300mA	USP-6C	37vrc	9b	VR4a	Tor
07B2M	XC6207B29ADR	VR-IC	LDO, -CE, Sdwn, int. CL disch. res, 2.95V±2%, 300mA	USP-6C	37vrc	9b	VR4a	Tor
07B30	XC6207B302DR	VR-IC	LDO, -CE, Sdwn, int. CL disch. res, 3V±2%, 300mA	USP-6C	37vrc	9b	VR4a	Tor
07B31	XC6207B312DR	VR-IC	LDO, -CE, Sdwn, int. CL disch. res, 3.1V±2%, 300mA	USP-6C	37vrc	9b	VR4a	Tor
07B32	XC6207B322DR	VR-IC	LDO, -CE, Sdwn, int. CL disch. res, 3.2V±2%, 300mA	USP-6C	37vrc	9b	VR4a	Tor
07B33	XC6207B332DR	VR-IC	LDO, -CE, Sdwn, int. CL disch. res, 3.3V±2%, 300mA	USP-6C	37vrc	9b	VR4a	Tor
07B34	XC6207B342DR	VR-IC	LDO, -CE, Sdwn, int. CL disch. res, 3.4V±2%, 300mA	USP-6C	37vrc	9b	VR4a	Tor
07B35	XC6207B352DR	VR-IC	LDO, -CE, Sdwn, int. CL disch. res, 3.5V±2%, 300mA	USP-6C	37vrc	9b	VR4a	Tor
07B36	XC6207B362DR	VR-IC	LDO, -CE, Sdwn, int. CL disch. res, 3.6V±2%, 300mA	USP-6C	37vrc	9b	VR4a	Tor
07B37	XC6207B372DR	VR-IC	LDO, -CE, Sdwn, int. CL disch. res, 3.7V±2%, 300mA	USP-6C	37vrc	9b	VR4a	Tor
07B38	XC6207B382DR	VR-IC	LDO, -CE, Sdwn, int. CL disch. res, 3.8V±2%, 300mA	USP-6C	37vrc	9b	VR4a	Tor
07B39	XC6207B392DR	VR-IC	LDO, -CE, Sdwn, int. CL disch. res, 3.9V±2%, 300mA	USP-6C	37vrc	9b	VR4a	Tor
07B3A	XC6207B30ADR	VR-IC	LDO, -CE, Sdwn, int. CL disch. res, 3.05V±2%, 300mA	USP-6C	37vrc	9b	VR4a	Tor
07B3B	XC6207B31ADR	VR-IC	LDO, -CE, Sdwn, int. CL disch. res, 3.15V±2%, 300mA	USP-6C	37vrc	9b	VR4a	Tor
07B3C	XC6207B32ADR	VR-IC	LDO, -CE, Sdwn, int. CL disch. res, 3.25V±2%, 300mA	USP-6C	37vrc	9b	VR4a	Tor
07B3D	XC6207B33ADR	VR-IC	LDO, -CE, Sdwn, int. CL disch. res, 3.35V±2%, 300mA	USP-6C	37vrc	9b	VR4a	Tor
07B3E	XC6207B34ADR	VR-IC	LDO, -CE, Sdwn, int. CL disch. res, 3.45V±2%, 300mA	USP-6C	37vrc	9b	VR4a	Tor
07B3F	XC6207B35ADR	VR-IC	LDO, -CE, Sdwn, int. CL disch. res, 3.55V±2%, 300mA	USP-6C	37vrc	9b	VR4a	Tor
07B3H	XC6207B36ADR	VR-IC	LDO, -CE, Sdwn, int. CL disch. res, 3.65V±2%, 300mA	USP-6C	37vrc	9b	VR4a	Tor
07B3K	XC6207B37ADR	VR-IC	LDO, -CE, Sdwn, int. CL disch. res, 3.75V±2%, 300mA	USP-6C	37vrc	9b	VR4a	Tor
07B3L	XC6207B38ADR	VR-IC	LDO, -CE, Sdwn, int. CL disch. res, 3.85V±2%, 300mA	USP-6C	37vrc	9b	VR4a	Tor

SMD code	Type	Function	Short description	Case	Pin.	St.	Sch.	Mnf.
07B3M	XC6207B39ADR	VR-IC	LDO, -CE, Sdwn, int. CL disch. res, 3.95V±2%, 300mA	USP-6C	37vrc	9b	VR4a	Tor
07B40	XC6207B40ADR	VR-IC	LDO, -CE, Sdwn, int. CL disch. res, 4.05V±2%, 300mA	USP-6C	37vrc	9b	VR4a	Tor
07B41	XC6207B412DR	VR-IC	LDO, -CE, Sdwn, int. CL disch. res, 4.1V±2%, 300mA	USP-6C	37vrc	9b	VR4a	Tor
07B42	XC6207B422DR	VR-IC	LDO, -CE, Sdwn, int. CL disch. res, 4.2V±2%, 300mA	USP-6C	37vrc	9b	VR4a	Tor
07B43	XC6207B432DR	VR-IC	LDO, -CE, Sdwn, int. CL disch. res, 4.3V±2%, 300mA	USP-6C	37vrc	9b	VR4a	Tor
07B44	XC6207B442DR	VR-IC	LDO, -CE, Sdwn, int. CL disch. res, 4.4V±2%, 300mA	USP-6C	37vrc	9b	VR4a	Tor
07B45	XC6207B452DR	VR-IC	LDO, -CE, Sdwn, int. CL disch. res, 4.5V±2%, 300mA	USP-6C	37vrc	9b	VR4a	Tor
07B46	XC6207B462DR	VR-IC	LDO, -CE, Sdwn, int. CL disch. res, 4.6V±2%, 300mA	USP-6C	37vrc	9b	VR4a	Tor
07B47	XC6207B472DR	VR-IC	LDO, -CE, Sdwn, int. CL disch. res, 4.7V±2%, 300mA	USP-6C	37vrc	9b	VR4a	Tor
07B48	XC6207B482DR	VR-IC	LDO, -CE, Sdwn, int. CL disch. res, 4.8V±2%, 300mA	USP-6C	37vrc	9b	VR4a	Tor
07B49	XC6207B492DR	VR-IC	LDO, -CE, Sdwn, int. CL disch. res, 4.9V±2%, 300mA	USP-6C	37vrc	9b	VR4a	Tor
07B4A	XC6207B41ADR	VR-IC	LDO, -CE, Sdwn, int. CL disch. res, 4.15V±2%, 300mA	USP-6C	37vrc	9b	VR4a	Tor
07B4B	XC6207B42ADR	VR-IC	LDO, -CE, Sdwn, int. CL disch. res, 4.25V±2%, 300mA	USP-6C	37vrc	9b	VR4a	Tor
07B4C	XC6207B43ADR	VR-IC	LDO, -CE, Sdwn, int. CL disch. res, 4.35V±2%, 300mA	USP-6C	37vrc	9b	VR4a	Tor
07B4D	XC6207B44ADR	VR-IC	LDO, -CE, Sdwn, int. CL disch. res, 4.45V±2%, 300mA	USP-6C	37vrc	9b	VR4a	Tor
07B4E	XC6207B45ADR	VR-IC	LDO, -CE, Sdwn, int. CL disch. res, 4.55V±2%, 300mA	USP-6C	37vrc	9b	VR4a	Tor
07B4F	XC6207B46ADR	VR-IC	LDO, -CE, Sdwn, int. CL disch. res, 4.65V±2%, 300mA	USP-6C	37vrc	9b	VR4a	Tor
07B4H	XC6207B47ADR	VR-IC	LDO, -CE, Sdwn, int. CL disch. res, 4.75V±2%, 300mA	USP-6C	37vrc	9b	VR4a	Tor
07B4K	XC6207B48ADR	VR-IC	LDO, -CE, Sdwn, int. CL disch. res, 4.85V±2%, 300mA	USP-6C	37vrc	9b	VR4a	Tor
07B4L	XC6207B49ADR	VR-IC	LDO, -CE, Sdwn, int. CL disch. res, 4.95V±2%, 300mA	USP-6C	37vrc	9b	VR4a	Tor
07B4M	XC6207B402DR	VR-IC	LDO, -CE, Sdwn, int. CL disch. res, 4V±2%, 300mA	USP-6C	37vrc	9b	VR4a	Tor
07B50	XC6207B502DR	VR-IC	LDO, -CE, Sdwn, int. CL disch. res, 5.0V±2%, 300mA	USP-6C	37vrc	9b	VR4a	Tor
09A09	XC6209A092DR	VR-IC	LDO, CE, int. pull-dwn res., 0.9V±2%, 150mA	USP-6B	37hq	9b	VR4	Tor
09A0M	XC6209A09ADR	VR-IC	LDO, CE, int. pull-dwn res., 0.95V±2%, 150mA	USP-6B	37hq	9b	VR4	Tor
09A10	XC6209A102DR	VR-IC	LDO, CE, int. pull-dwn res., 1V±2%, 150mA	USP-6B	37hq	9b	VR4	Tor
09A11	XC6209A112DR	VR-IC	LDO, CE, int. pull-dwn res., 1.1V±2%, 150mA	USP-6B	37hq	9b	VR4	Tor
09A12	XC6209A122DR	VR-IC	LDO, CE, int. pull-dwn res., 1.2V±2%, 150mA	USP-6B	37hq	9b	VR4	Tor
09A13	XC6209A132DR	VR-IC	LDO, CE, int. pull-dwn res., 1.3V±2%, 150mA	USP-6B	37hq	9b	VR4	Tor
09A14	XC6209A142DR	VR-IC	LDO, CE, int. pull-dwn res., 1.4V±2%, 150mA	USP-6B	37hq	9b	VR4	Tor
09A15	XC6209A152DR	VR-IC	LDO, CE, int. pull-dwn res., 1.5V±2%, 150mA	USP-6B	37hq	9b	VR4	Tor
09A16	XC6209A162DR	VR-IC	LDO, CE, int. pull-dwn res., 1.6V±2%, 150mA	USP-6B	37hq	9b	VR4	Tor
09A17	XC6209A172DR	VR-IC	LDO, CE, int. pull-dwn res., 1.7V±2%, 150mA	USP-6B	37hq	9b	VR4	Tor
09A18	XC6209A182DR	VR-IC	LDO, CE, int. pull-dwn res., 1.8V±2%, 150mA	USP-6B	37hq	9b	VR4	Tor
09A19	XC6209A192DR	VR-IC	LDO, CE, int. pull-dwn res., 1.9V±2%, 150mA	USP-6B	37hq	9b	VR4	Tor
09A1A	XC6209A10ADR	VR-IC	LDO, CE, int. pull-dwn res., 1.05V±2%, 150mA	USP-6B	37hq	9b	VR4	Tor
09A1B	XC6209A11ADR	VR-IC	LDO, CE, int. pull-dwn res., 1.15V±2%, 150mA	USP-6B	37hq	9b	VR4	Tor
09A1C	XC6209A12ADR	VR-IC	LDO, CE, int. pull-dwn res., 1.25V±2%, 150mA	USP-6B	37hq	9b	VR4	Tor
09A1D	XC6209A13ADR	VR-IC	LDO, CE, int. pull-dwn res., 1.35V±2%, 150mA	USP-6B	37hq	9b	VR4	Tor
09A1E	XC6209A14ADR	VR-IC	LDO, CE, int. pull-dwn res., 1.45V±2%, 150mA	USP-6B	37hq	9b	VR4	Tor
09A1F	XC6209A15ADR	VR-IC	LDO, CE, int. pull-dwn res., 1.55V±2%, 150mA	USP-6B	37hq	9b	VR4	Tor
09A1H	XC6209A16ADR	VR-IC	LDO, CE, int. pull-dwn res., 1.65V±2%, 150mA	USP-6B	37hq	9b	VR4	Tor
09A1K	XC6209A17ADR	VR-IC	LDO, CE, int. pull-dwn res., 1.75V±2%, 150mA	USP-6B	37hq	9b	VR4	Tor
09A1L	XC6209A18ADR	VR-IC	LDO, CE, int. pull-dwn res., 1.85V±2%, 150mA	USP-6B	37hq	9b	VR4	Tor
09A1M	XC6209A19ADR	VR-IC	LDO, CE, int. pull-dwn res., 1.95V±2%, 150mA	USP-6B	37hq	9b	VR4	Tor
09A20	XC6209A202DR	VR-IC	LDO, CE, int. pull-dwn res., 2V±2%, 150mA	USP-6B	37hq	9b	VR4	Tor
09A21	XC6209A212DR	VR-IC	LDO, CE, int. pull-dwn res., 2.1V±2%, 150mA	USP-6B	37hq	9b	VR4	Tor
09A22	XC6209A222DR	VR-IC	LDO, CE, int. pull-dwn res., 2.2V±2%, 150mA	USP-6B	37hq	9b	VR4	Tor
09A23	XC6209A232DR	VR-IC	LDO, CE, int. pull-dwn res., 2.3V±2%, 150mA	USP-6B	37hq	9b	VR4	Tor
09A24	XC6209A242DR	VR-IC	LDO, CE, int. pull-dwn res., 2.4V±2%, 150mA	USP-6B	37hq	9b	VR4	Tor
09A25	XC6209A252DR	VR-IC	LDO, CE, int. pull-dwn res., 2.5V±2%, 150mA	USP-6B	37hq	9b	VR4	Tor
09A26	XC6209A262DR	VR-IC	LDO, CE, int. pull-dwn res., 2.6V±2%, 150mA	USP-6B	37hq	9b	VR4	Tor
09A27	XC6209A272DR	VR-IC	LDO, CE, int. pull-dwn res., 2.7V±2%, 150mA	USP-6B	37hq	9b	VR4	Tor
09A28	XC6209A282DR	VR-IC	LDO, CE, int. pull-dwn res., 2.8V±2%, 150mA	USP-6B	37hq	9b	VR4	Tor
09A29	XC6209A292DR	VR-IC	LDO, CE, int. pull-dwn res., 2.9V±2%, 150mA	USP-6B	37hq	9b	VR4	Tor
09A2A	XC6209A20ADR	VR-IC	LDO, CE, int. pull-dwn res., 2.05V±2%, 150mA	USP-6B	37hq	9b	VR4	Tor
09A2B	XC6209A21ADR	VR-IC	LDO, CE, int. pull-dwn res., 2.15V±2%, 150mA	USP-6B	37hq	9b	VR4	Tor
09A2C	XC6209A22ADR	VR-IC	LDO, CE, int. pull-dwn res., 2.25V±2%, 150mA	USP-6B	37hq	9b	VR4	Tor
09A2D	XC6209A23ADR	VR-IC	LDO, CE, int. pull-dwn res., 2.35V±2%, 150mA	USP-6B	37hq	9b	VR4	Tor
09A2E	XC6209A24ADR	VR-IC	LDO, CE, int. pull-dwn res., 2.45V±2%, 150mA	USP-6B	37hq	9b	VR4	Tor
09A2F	XC6209A25ADR	VR-IC	LDO, CE, int. pull-dwn res., 2.55V±2%, 150mA	USP-6B	37hq	9b	VR4	Tor
09A2H	XC6209A26ADR	VR-IC	LDO, CE, int. pull-dwn res., 2.65V±2%, 150mA	USP-6B	37hq	9b	VR4	Tor
09A2K	XC6209A27ADR	VR-IC	LDO, CE, int. pull-dwn res., 2.75V±2%, 150mA	USP-6B	37hq	9b	VR4	Tor
09A2L	XC6209A28ADR	VR-IC	LDO, CE, int. pull-dwn res., 2.85V±2%, 150mA	USP-6B	37hq	9b	VR4	Tor
09A2M	XC6209A29ADR	VR-IC	LDO, CE, int. pull-dwn res., 2.95V±2%, 150mA	USP-6B	37hq	9b	VR4	Tor
09A30	XC6209A302DR	VR-IC	LDO, CE, int. pull-dwn res., 3V±2%, 150mA	USP-6B	37hq	9b	VR4	Tor
09A31	XC6209A312DR	VR-IC	LDO, CE, int. pull-dwn res., 3.1V±2%, 150mA	USP-6B	37hq	9b	VR4	Tor
09A32	XC6209A322DR	VR-IC	LDO, CE, int. pull-dwn res., 3.2V±2%, 150mA	USP-6B	37hq	9b	VR4	Tor
09A33	XC6209A332DR	VR-IC	LDO, CE, int. pull-dwn res., 3.3V±2%, 150mA	USP-6B	37hq	9b	VR4	Tor
09A34	XC6209A342DR	VR-IC	LDO, CE, int. pull-dwn res., 3.4V±2%, 150mA	USP-6B	37hq	9b	VR4	Tor
09A35	XC6209A352DR	VR-IC	LDO, CE, int. pull-dwn res., 3.5V±2%, 150mA	USP-6B	37hq	9b	VR4	Tor
09A36	XC6209A362DR	VR-IC	LDO, CE, int. pull-dwn res., 3.6V±2%, 150mA	USP-6B	37hq	9b	VR4	Tor
09A37	XC6209A372DR	VR-IC	LDO, CE, int. pull-dwn res., 3.7V±2%, 150mA	USP-6B	37hq	9b	VR4	Tor
09A38	XC6209A382DR	VR-IC	LDO, CE, int. pull-dwn res., 3.8V±2%, 150mA	USP-6B	37hq	9b	VR4	Tor
09A39	XC6209A392DR	VR-IC	LDO, CE, int. pull-dwn res., 3.9V±2%, 150mA	USP-6B	37hq	9b	VR4	Tor
09A3A	XC6209A30ADR	VR-IC	LDO, CE, int. pull-dwn res., 3.05V±2%, 150mA	USP-6B	37hq	9b	VR4	Tor

SMD code	Type	Function	Short description	Case	Pin.	St.	Sch.	Mnf.
09A3B	XC6209A31ADR	VR-IC	LDO, CE, int. pull-dwn res., 3.15V±2%, 150mA	USP-6B	37hq	9b	VR4	Tor
09A3C	XC6209A32ADR	VR-IC	LDO, CE, int. pull-dwn res., 3.25V±2%, 150mA	USP-6B	37hq	9b	VR4	Tor
09A3D	XC6209A33ADR	VR-IC	LDO, CE, int. pull-dwn res., 3.35V±2%, 150mA	USP-6B	37hq	9b	VR4	Tor
09A3E	XC6209A34ADR	VR-IC	LDO, CE, int. pull-dwn res., 3.45V±2%, 150mA	USP-6B	37hq	9b	VR4	Tor
09A3F	XC6209A35ADR	VR-IC	LDO, CE, int. pull-dwn res., 3.55V±2%, 150mA	USP-6B	37hq	9b	VR4	Tor
09A3H	XC6209A36ADR	VR-IC	LDO, CE, int. pull-dwn res., 3.65V±2%, 150mA	USP-6B	37hq	9b	VR4	Tor
09A3K	XC6209A37ADR	VR-IC	LDO, CE, int. pull-dwn res., 3.75V±2%, 150mA	USP-6B	37hq	9b	VR4	Tor
09A3L	XC6209A38ADR	VR-IC	LDO, CE, int. pull-dwn res., 3.85V±2%, 150mA	USP-6B	37hq	9b	VR4	Tor
09A3M	XC6209A39ADR	VR-IC	LDO, CE, int. pull-dwn res., 3.95V±2%, 150mA	USP-6B	37hq	9b	VR4	Tor
09A40	XC6209A402DR	VR-IC	LDO, CE, int. pull-dwn res., 4V±2%, 150mA	USP-6B	37hq	9b	VR4	Tor
09A41	XC6209A412DR	VR-IC	LDO, CE, int. pull-dwn res., 4.1V±2%, 150mA	USP-6B	37hq	9b	VR4	Tor
09A42	XC6209A422DR	VR-IC	LDO, CE, int. pull-dwn res., 4.2V±2%, 150mA	USP-6B	37hq	9b	VR4	Tor
09A43	XC6209A432DR	VR-IC	LDO, CE, int. pull-dwn res., 4.3V±2%, 150mA	USP-6B	37hq	9b	VR4	Tor
09A44	XC6209A442DR	VR-IC	LDO, CE, int. pull-dwn res., 4.4V±2%, 150mA	USP-6B	37hq	9b	VR4	Tor
09A45	XC6209A452DR	VR-IC	LDO, CE, int. pull-dwn res., 4.5V±2%, 150mA	USP-6B	37hq	9b	VR4	Tor
09A46	XC6209A462DR	VR-IC	LDO, CE, int. pull-dwn res., 4.6V±2%, 150mA	USP-6B	37hq	9b	VR4	Tor
09A47	XC6209A472DR	VR-IC	LDO, CE, int. pull-dwn res., 4.7V±2%, 150mA	USP-6B	37hq	9b	VR4	Tor
09A48	XC6209A482DR	VR-IC	LDO, CE, int. pull-dwn res., 4.8V±2%, 150mA	USP-6B	37hq	9b	VR4	Tor
09A49	XC6209A492DR	VR-IC	LDO, CE, int. pull-dwn res., 4.9V±2%, 150mA	USP-6B	37hq	9b	VR4	Tor
09A4A	XC6209A40ADR	VR-IC	LDO, CE, int. pull-dwn res., 4.05V±2%, 150mA	USP-6B	37hq	9b	VR4	Tor
09A4B	XC6209A41ADR	VR-IC	LDO, CE, int. pull-dwn res., 4.15V±2%, 150mA	USP-6B	37hq	9b	VR4	Tor
09A4C	XC6209A42ADR	VR-IC	LDO, CE, int. pull-dwn res., 4.25V±2%, 150mA	USP-6B	37hq	9b	VR4	Tor
09A4D	XC6209A43ADR	VR-IC	LDO, CE, int. pull-dwn res., 4.35V±2%, 150mA	USP-6B	37hq	9b	VR4	Tor
09A4E	XC6209A44ADR	VR-IC	LDO, CE, int. pull-dwn res., 4.45V±2%, 150mA	USP-6B	37hq	9b	VR4	Tor
09A4F	XC6209A45ADR	VR-IC	LDO, CE, int. pull-dwn res., 4.55V±2%, 150mA	USP-6B	37hq	9b	VR4	Tor
09A4H	XC6209A46ADR	VR-IC	LDO, CE, int. pull-dwn res., 4.65V±2%, 150mA	USP-6B	37hq	9b	VR4	Tor
09A4K	XC6209A47ADR	VR-IC	LDO, CE, int. pull-dwn res., 4.75V±2%, 150mA	USP-6B	37hq	9b	VR4	Tor
09A4L	XC6209A48ADR	VR-IC	LDO, CE, int. pull-dwn res., 4.85V±2%, 150mA	USP-6B	37hq	9b	VR4	Tor
09A4M	XC6209A49ADR	VR-IC	LDO, CE, int. pull-dwn res., 4.95V±2%, 150mA	USP-6B	37hq	9b	VR4	Tor
09A50	XC6209A502DR	VR-IC	LDO, CE, int. pull-dwn res., 5V±2%, 150mA	USP-6B	37hq	9b	VR4	Tor
09A51	XC6209A512DR	VR-IC	LDO, CE, int. pull-dwn res., 5.1V±2%, 150mA	USP-6B	37hq	9b	VR4	Tor
09A52	XC6209A522DR	VR-IC	LDO, CE, int. pull-dwn res., 5.2V±2%, 150mA	USP-6B	37hq	9b	VR4	Tor
09A53	XC6209A532DR	VR-IC	LDO, CE, int. pull-dwn res., 5.3V±2%, 150mA	USP-6B	37hq	9b	VR4	Tor
09A54	XC6209A542DR	VR-IC	LDO, CE, int. pull-dwn res., 5.4V±2%, 150mA	USP-6B	37hq	9b	VR4	Tor
09A55	XC6209A552DR	VR-IC	LDO, CE, int. pull-dwn res., 5.5V±2%, 150mA	USP-6B	37hq	9b	VR4	Tor
09A56	XC6209A562DR	VR-IC	LDO, CE, int. pull-dwn res., 5.6V±2%, 150mA	USP-6B	37hq	9b	VR4	Tor
09A57	XC6209A572DR	VR-IC	LDO, CE, int. pull-dwn res., 5.7V±2%, 150mA	USP-6B	37hq	9b	VR4	Tor
09A58	XC6209A582DR	VR-IC	LDO, CE, int. pull-dwn res., 5.8V±2%, 150mA	USP-6B	37hq	9b	VR4	Tor
09A59	XC6209A592DR	VR-IC	LDO, CE, int. pull-dwn res., 5.9V±2%, 150mA	USP-6B	37hq	9b	VR4	Tor
09A5A	XC6209A50ADR	VR-IC	LDO, CE, int. pull-dwn res., 5.05V±2%, 150mA	USP-6B	37hq	9b	VR4	Tor
09A5B	XC6209A51ADR	VR-IC	LDO, CE, int. pull-dwn res., 5.15V±2%, 150mA	USP-6B	37hq	9b	VR4	Tor
09A5C	XC6209A52ADR	VR-IC	LDO, CE, int. pull-dwn res., 5.25V±2%, 150mA	USP-6B	37hq	9b	VR4	Tor
09A5D	XC6209A53ADR	VR-IC	LDO, CE, int. pull-dwn res., 5.35V±2%, 150mA	USP-6B	37hq	9b	VR4	Tor
09A5E	XC6209A54ADR	VR-IC	LDO, CE, int. pull-dwn res., 5.45V±2%, 150mA	USP-6B	37hq	9b	VR4	Tor
09A5F	XC6209A55ADR	VR-IC	LDO, CE, int. pull-dwn res., 5.55V±2%, 150mA	USP-6B	37hq	9b	VR4	Tor
09A5H	XC6209A56ADR	VR-IC	LDO, CE, int. pull-dwn res., 5.65V±2%, 150mA	USP-6B	37hq	9b	VR4	Tor
09A5K	XC6209A57ADR	VR-IC	LDO, CE, int. pull-dwn res., 5.75V±2%, 150mA	USP-6B	37hq	9b	VR4	Tor
09A5L	XC6209A58ADR	VR-IC	LDO, CE, int. pull-dwn res., 5.85V±2%, 150mA	USP-6B	37hq	9b	VR4	Tor
09A5M	XC6209A59ADR	VR-IC	LDO, CE, int. pull-dwn res., 5.95V±2%, 150mA	USP-6B	37hq	9b	VR4	Tor
09A60	XC6209A602DR	VR-IC	LDO, CE, int. pull-dwn res., 6V±2%, 150mA	USP-6B	37hq	9b	VR4	Tor
09B09	XC6209B092DR	VR-IC	LDO, CE, 0.9V±2%, 150mA	USP-6B	37hq	9b	VR4	Tor
09B0M	XC6209B09ADR	VR-IC	LDO, CE, 0.95V±2%, 150mA	USP-6B	37hq	9b	VR4	Tor
09B10	XC6209B102DR	VR-IC	LDO, CE, 1V±2%, 150mA	USP-6B	37hq	9b	VR4	Tor
09B11	XC6209B112DR	VR-IC	LDO, CE, 1.1V±2%, 150mA	USP-6B	37hq	9b	VR4	Tor
09B12	XC6209B122DR	VR-IC	LDO, CE, 1.2V±2%, 150mA	USP-6B	37hq	9b	VR4	Tor
09B13	XC6209B132DR	VR-IC	LDO, CE, 1.3V±2%, 150mA	USP-6B	37hq	9b	VR4	Tor
09B14	XC6209B142DR	VR-IC	LDO, CE, 1.4V±2%, 150mA	USP-6B	37hq	9b	VR4	Tor
09B15	XC6209B152DR	VR-IC	LDO, CE, 1.5V±2%, 150mA	USP-6B	37hq	9b	VR4	Tor
09B16	XC6209B162DR	VR-IC	LDO, CE, 1.6V±2%, 150mA	USP-6B	37hq	9b	VR4	Tor
09B17	XC6209B172DR	VR-IC	LDO, CE, 1.7V±2%, 150mA	USP-6B	37hq	9b	VR4	Tor
09B18	XC6209B182DR	VR-IC	LDO, CE, 1.8V±2%, 150mA	USP-6B	37hq	9b	VR4	Tor
09B19	XC6209B192DR	VR-IC	LDO, CE, 1.9V±2%, 150mA	USP-6B	37hq	9b	VR4	Tor
09B1A	XC6209B10ADR	VR-IC	LDO, CE, 1.05V±2%, 150mA	USP-6B	37hq	9b	VR4	Tor
09B1B	XC6209B11ADR	VR-IC	LDO, CE, 1.15V±2%, 150mA	USP-6B	37hq	9b	VR4	Tor
09B1C	XC6209B12ADR	VR-IC	LDO, CE, 1.25V±2%, 150mA	USP-6B	37hq	9b	VR4	Tor
09B1D	XC6209B13ADR	VR-IC	LDO, CE, 1.35V±2%, 150mA	USP-6B	37hq	9b	VR4	Tor
09B1E	XC6209B14ADR	VR-IC	LDO, CE, 1.45V±2%, 150mA	USP-6B	37hq	9b	VR4	Tor
09B1F	XC6209B15ADR	VR-IC	LDO, CE, 1.55V±2%, 150mA	USP-6B	37hq	9b	VR4	Tor
09B1H	XC6209B16ADR	VR-IC	LDO, CE, 1.65V±2%, 150mA	USP-6B	37hq	9b	VR4	Tor
09B1K	XC6209B17ADR	VR-IC	LDO, CE, 1.75V±2%, 150mA	USP-6B	37hq	9b	VR4	Tor
09B1L	XC6209B18ADR	VR-IC	LDO, CE, 1.85V±2%, 150mA	USP-6B	37hq	9b	VR4	Tor
09B1M	XC6209B19ADR	VR-IC	LDO, CE, 1.95V±2%, 150mA	USP-6B	37hq	9b	VR4	Tor
09B20	XC6209B202DR	VR-IC	LDO, CE, 2V±2%, 150mA	USP-6B	37hq	9b	VR4	Tor
09B21	XC6209B212DR	VR-IC	LDO, CE, 2.1V±2%, 150mA	USP-6B	37hq	9b	VR4	Tor
09B22	XC6209B222DR	VR-IC	LDO, CE, 2.2V±2%, 150mA	USP-6B	37hq	9b	VR4	Tor

SMD code	Type	Function	Short description	Case	Pin.	St.	Sch.	Mnf.
09B23	XC6209B232DR	VR-IC	LDO, CE, 2.3V±2%, 150mA	USP-6B	37hq	9b	VR4	Tor
09B24	XC6209B242DR	VR-IC	LDO, CE, 2.4V±2%, 150mA	USP-6B	37hq	9b	VR4	Tor
09B25	XC6209B252DR	VR-IC	LDO, CE, 2.5V±2%, 150mA	USP-6B	37hq	9b	VR4	Tor
09B26	XC6209B262DR	VR-IC	LDO, CE, 2.6V±2%, 150mA	USP-6B	37hq	9b	VR4	Tor
09B27	XC6209B272DR	VR-IC	LDO, CE, 2.7V±2%, 150mA	USP-6B	37hq	9b	VR4	Tor
09B28	XC6209B282DR	VR-IC	LDO, CE, 2.8V±2%, 150mA	USP-6B	37hq	9b	VR4	Tor
09B29	XC6209B292DR	VR-IC	LDO, CE, 2.9V±2%, 150mA	USP-6B	37hq	9b	VR4	Tor
09B2A	XC6209B20ADR	VR-IC	LDO, CE, 2.05V±2%, 150mA	USP-6B	37hq	9b	VR4	Tor
09B2B	XC6209B21ADR	VR-IC	LDO, CE, 2.15V±2%, 150mA	USP-6B	37hq	9b	VR4	Tor
09B2C	XC6209B22ADR	VR-IC	LDO, CE, 2.25V±2%, 150mA	USP-6B	37hq	9b	VR4	Tor
09B2D	XC6209B23ADR	VR-IC	LDO, CE, 2.35V±2%, 150mA	USP-6B	37hq	9b	VR4	Tor
09B2E	XC6209B24ADR	VR-IC	LDO, CE, 2.45V±2%, 150mA	USP-6B	37hq	9b	VR4	Tor
09B2F	XC6209B25ADR	VR-IC	LDO, CE, 2.55V±2%, 150mA	USP-6B	37hq	9b	VR4	Tor
09B2H	XC6209B26ADR	VR-IC	LDO, CE, 2.65V±2%, 150mA	USP-6B	37hq	9b	VR4	Tor
09B2K	XC6209B27ADR	VR-IC	LDO, CE, 2.75V±2%, 150mA	USP-6B	37hq	9b	VR4	Tor
09B2L	XC6209B28ADR	VR-IC	LDO, CE, 2.85V±2%, 150mA	USP-6B	37hq	9b	VR4	Tor
09B2M	XC6209B29ADR	VR-IC	LDO, CE, 2.95V±2%, 150mA	USP-6B	37hq	9b	VR4	Tor
09B30	XC6209B302DR	VR-IC	LDO, CE, 3V±2%, 150mA	USP-6B	37hq	9b	VR4	Tor
09B31	XC6209B312DR	VR-IC	LDO, CE, 3.1V±2%, 150mA	USP-6B	37hq	9b	VR4	Tor
09B32	XC6209B322DR	VR-IC	LDO, CE, 3.2V±2%, 150mA	USP-6B	37hq	9b	VR4	Tor
09B33	XC6209B332DR	VR-IC	LDO, CE, 3.3V±2%, 150mA	USP-6B	37hq	9b	VR4	Tor
09B34	XC6209B342DR	VR-IC	LDO, CE, 3.4V±2%, 150mA	USP-6B	37hq	9b	VR4	Tor
09B35	XC6209B352DR	VR-IC	LDO, CE, 3.5V±2%, 150mA	USP-6B	37hq	9b	VR4	Tor
09B36	XC6209B362DR	VR-IC	LDO, CE, 3.6V±2%, 150mA	USP-6B	37hq	9b	VR4	Tor
09B37	XC6209B372DR	VR-IC	LDO, CE, 3.7V±2%, 150mA	USP-6B	37hq	9b	VR4	Tor
09B38	XC6209B382DR	VR-IC	LDO, CE, 3.8V±2%, 150mA	USP-6B	37hq	9b	VR4	Tor
09B39	XC6209B392DR	VR-IC	LDO, CE, 3.9V±2%, 150mA	USP-6B	37hq	9b	VR4	Tor
09B3A	XC6209B30ADR	VR-IC	LDO, CE, 3.05V±2%, 150mA	USP-6B	37hq	9b	VR4	Tor
09B3B	XC6209B31ADR	VR-IC	LDO, CE, 3.15V±2%, 150mA	USP-6B	37hq	9b	VR4	Tor
09B3C	XC6209B32ADR	VR-IC	LDO, CE, 3.25V±2%, 150mA	USP-6B	37hq	9b	VR4	Tor
09B3D	XC6209B33ADR	VR-IC	LDO, CE, 3.35V±2%, 150mA	USP-6B	37hq	9b	VR4	Tor
09B3E	XC6209B34ADR	VR-IC	LDO, CE, 3.45V±2%, 150mA	USP-6B	37hq	9b	VR4	Tor
09B3F	XC6209B35ADR	VR-IC	LDO, CE, 3.55V±2%, 150mA	USP-6B	37hq	9b	VR4	Tor
09B3H	XC6209B36ADR	VR-IC	LDO, CE, 3.65V±2%, 150mA	USP-6B	37hq	9b	VR4	Tor
09B3K	XC6209B37ADR	VR-IC	LDO, CE, 3.75V±2%, 150mA	USP-6B	37hq	9b	VR4	Tor
09B3L	XC6209B38ADR	VR-IC	LDO, CE, 3.85V±2%, 150mA	USP-6B	37hq	9b	VR4	Tor
09B3M	XC6209B39ADR	VR-IC	LDO, CE, 3.95V±2%, 150mA	USP-6B	37hq	9b	VR4	Tor
09B40	XC6209B402DR	VR-IC	LDO, CE, 4V±2%, 150mA	USP-6B	37hq	9b	VR4	Tor
09B41	XC6209B412DR	VR-IC	LDO, CE, 4.1V±2%, 150mA	USP-6B	37hq	9b	VR4	Tor
09B42	XC6209B422DR	VR-IC	LDO, CE, 4.2V±2%, 150mA	USP-6B	37hq	9b	VR4	Tor
09B43	XC6209B432DR	VR-IC	LDO, CE, 4.3V±2%, 150mA	USP-6B	37hq	9b	VR4	Tor
09B44	XC6209B442DR	VR-IC	LDO, CE, 4.4V±2%, 150mA	USP-6B	37hq	9b	VR4	Tor
09B45	XC6209B452DR	VR-IC	LDO, CE, 4.5V±2%, 150mA	USP-6B	37hq	9b	VR4	Tor
09B46	XC6209B462DR	VR-IC	LDO, CE, 4.6V±2%, 150mA	USP-6B	37hq	9b	VR4	Tor
09B47	XC6209B472DR	VR-IC	LDO, CE, 4.7V±2%, 150mA	USP-6B	37hq	9b	VR4	Tor
09B48	XC6209B482DR	VR-IC	LDO, CE, 4.8V±2%, 150mA	USP-6B	37hq	9b	VR4	Tor
09B49	XC6209B492DR	VR-IC	LDO, CE, 4.9V±2%, 150mA	USP-6B	37hq	9b	VR4	Tor
09B4A	XC6209B40ADR	VR-IC	LDO, CE, 4.05V±2%, 150mA	USP-6B	37hq	9b	VR4	Tor
09B4B	XC6209B41ADR	VR-IC	LDO, CE, 4.15V±2%, 150mA	USP-6B	37hq	9b	VR4	Tor
09B4C	XC6209B42ADR	VR-IC	LDO, CE, 4.25V±2%, 150mA	USP-6B	37hq	9b	VR4	Tor
09B4D	XC6209B43ADR	VR-IC	LDO, CE, 4.35V±2%, 150mA	USP-6B	37hq	9b	VR4	Tor
09B4E	XC6209B44ADR	VR-IC	LDO, CE, 4.45V±2%, 150mA	USP-6B	37hq	9b	VR4	Tor
09B4F	XC6209B45ADR	VR-IC	LDO, CE, 4.55V±2%, 150mA	USP-6B	37hq	9b	VR4	Tor
09B4H	XC6209B46ADR	VR-IC	LDO, CE, 4.65V±2%, 150mA	USP-6B	37hq	9b	VR4	Tor
09B4K	XC6209B47ADR	VR-IC	LDO, CE, 4.75V±2%, 150mA	USP-6B	37hq	9b	VR4	Tor
09B4L	XC6209B48ADR	VR-IC	LDO, CE, 4.85V±2%, 150mA	USP-6B	37hq	9b	VR4	Tor
09B4M	XC6209B49ADR	VR-IC	LDO, CE, 4.95V±2%, 150mA	USP-6B	37hq	9b	VR4	Tor
09B50	XC6209B502DR	VR-IC	LDO, CE, 5V±2%, 150mA	USP-6B	37hq	9b	VR4	Tor
09B51	XC6209B512DR	VR-IC	LDO, CE, 5.1V±2%, 150mA	USP-6B	37hq	9b	VR4	Tor
09B52	XC6209B522DR	VR-IC	LDO, CE, 5.2V±2%, 150mA	USP-6B	37hq	9b	VR4	Tor
09B53	XC6209B532DR	VR-IC	LDO, CE, 5.3V±2%, 150mA	USP-6B	37hq	9b	VR4	Tor
09B54	XC6209B542DR	VR-IC	LDO, CE, 5.4V±2%, 150mA	USP-6B	37hq	9b	VR4	Tor
09B55	XC6209B552DR	VR-IC	LDO, CE, 5.5V±2%, 150mA	USP-6B	37hq	9b	VR4	Tor
09B56	XC6209B562DR	VR-IC	LDO, CE, 5.6V±2%, 150mA	USP-6B	37hq	9b	VR4	Tor
09B57	XC6209B572DR	VR-IC	LDO, CE, 5.7V±2%, 150mA	USP-6B	37hq	9b	VR4	Tor
09B58	XC6209B582DR	VR-IC	LDO, CE, 5.8V±2%, 150mA	USP-6B	37hq	9b	VR4	Tor
09B59	XC6209B592DR	VR-IC	LDO, CE, 5.9V±2%, 150mA	USP-6B	37hq	9b	VR4	Tor
09B5A	XC6209B50ADR	VR-IC	LDO, CE, 5.05V±2%, 150mA	USP-6B	37hq	9b	VR4	Tor
09B5B	XC6209B51ADR	VR-IC	LDO, CE, 5.15V±2%, 150mA	USP-6B	37hq	9b	VR4	Tor
09B5C	XC6209B52ADR	VR-IC	LDO, CE, 5.25V±2%, 150mA	USP-6B	37hq	9b	VR4	Tor
09B5D	XC6209B53ADR	VR-IC	LDO, CE, 5.35V±2%, 150mA	USP-6B	37hq	9b	VR4	Tor
09B5E	XC6209B54ADR	VR-IC	LDO, CE, 5.45V±2%, 150mA	USP-6B	37hq	9b	VR4	Tor
09B5F	XC6209B55ADR	VR-IC	LDO, CE, 5.55V±2%, 150mA	USP-6B	37hq	9b	VR4	Tor
09B5H	XC6209B56ADR	VR-IC	LDO, CE, 5.65V±2%, 150mA	USP-6B	37hq	9b	VR4	Tor
09B5K	XC6209B57ADR	VR-IC	LDO, CE, 5.75V±2%, 150mA	USP-6B	37hq	9b	VR4	Tor

SMD code	Type	Function	Short description	Case	Pin.	St.	Sch.	Mnf.
09B5L	XC6209B58ADR	VR-IC	LDO, CE, 5.85V±2%, 150mA	USP-6B	37hq	9b	VR4	Tor
09B5M	XC6209B59ADR	VR-IC	LDO, CE, 5.95V±2%, 150mA	USP-6B	37hq	9b	VR4	Tor
09B60	XC6209B602DR	VR-IC	LDO, CE, 6V±2%, 150mA	USP-6B	37hq	9b	VR4	Tor
09C09	XC6209C092DR	VR-IC	LDO, -CE, int. pull-dwn res., 0.9V±2%, 150mA	USP-6B	37hq	9b	VR4	Tor
09C0M	XC6209C09ADR	VR-IC	LDO, -CE, int. pull-dwn res., 0.95V±2%, 150mA	USP-6B	37hq	9b	VR4	Tor
09C11	XC6209C102DR	VR-IC	LDO, -CE, int. pull-dwn res., 1V±2%, 150mA	USP-6B	37hq	9b	VR4	Tor
09C11	XC6209C112DR	VR-IC	LDO, -CE, int. pull-dwn res., 1.1V±2%, 150mA	USP-6B	37hq	9b	VR4	Tor
09C12	XC6209C122DR	VR-IC	LDO, -CE, int. pull-dwn res., 1.2V±2%, 150mA	USP-6B	37hq	9b	VR4	Tor
09C13	XC6209C132DR	VR-IC	LDO, -CE, int. pull-dwn res., 1.3V±2%, 150mA	USP-6B	37hq	9b	VR4	Tor
09C14	XC6209C142DR	VR-IC	LDO, -CE, int. pull-dwn res., 1.4V±2%, 150mA	USP-6B	37hq	9b	VR4	Tor
09C15	XC6209C152DR	VR-IC	LDO, -CE, int. pull-dwn res., 1.5V±2%, 150mA	USP-6B	37hq	9b	VR4	Tor
09C16	XC6209C162DR	VR-IC	LDO, -CE, int. pull-dwn res., 1.6V±2%, 150mA	USP-6B	37hq	9b	VR4	Tor
09C17	XC6209C172DR	VR-IC	LDO, -CE, int. pull-dwn res., 1.7V±2%, 150mA	USP-6B	37hq	9b	VR4	Tor
09C18	XC6209C182DR	VR-IC	LDO, -CE, int. pull-dwn res., 1.8V±2%, 150mA	USP-6B	37hq	9b	VR4	Tor
09C19	XC6209C192DR	VR-IC	LDO, -CE, int. pull-dwn res., 1.9V±2%, 150mA	USP-6B	37hq	9b	VR4	Tor
09C1A	XC6209C10ADR	VR-IC	LDO, -CE, int. pull-dwn res., 1.05V±2%, 150mA	USP-6B	37hq	9b	VR4	Tor
09C1B	XC6209C11ADR	VR-IC	LDO, -CE, int. pull-dwn res., 1.15V±2%, 150mA	USP-6B	37hq	9b	VR4	Tor
09C1C	XC6209C12ADR	VR-IC	LDO, -CE, int. pull-dwn res., 1.25V±2%, 150mA	USP-6B	37hq	9b	VR4	Tor
09C1D	XC6209C13ADR	VR-IC	LDO, -CE, int. pull-dwn res., 1.35V±2%, 150mA	USP-6B	37hq	9b	VR4	Tor
09C1E	XC6209C14ADR	VR-IC	LDO, -CE, int. pull-dwn res., 1.45V±2%, 150mA	USP-6B	37hq	9b	VR4	Tor
09C1F	XC6209C15ADR	VR-IC	LDO, -CE, int. pull-dwn res., 1.55V±2%, 150mA	USP-6B	37hq	9b	VR4	Tor
09C1H	XC6209C16ADR	VR-IC	LDO, -CE, int. pull-dwn res., 1.65V±2%, 150mA	USP-6B	37hq	9b	VR4	Tor
09C1K	XC6209C17ADR	VR-IC	LDO, -CE, int. pull-dwn res., 1.75V±2%, 150mA	USP-6B	37hq	9b	VR4	Tor
09C1L	XC6209C18ADR	VR-IC	LDO, -CE, int. pull-dwn res., 1.85V±2%, 150mA	USP-6B	37hq	9b	VR4	Tor
09C1M	XC6209C19ADR	VR-IC	LDO, -CE, int. pull-dwn res., 1.95V±2%, 150mA	USP-6B	37hq	9b	VR4	Tor
09C20	XC6209C202DR	VR-IC	LDO, -CE, int. pull-dwn res., 2V±2%, 150mA	USP-6B	37hq	9b	VR4	Tor
09C21	XC6209C212DR	VR-IC	LDO, -CE, int. pull-dwn res., 2.1V±2%, 150mA	USP-6B	37hq	9b	VR4	Tor
09C22	XC6209C222DR	VR-IC	LDO, -CE, int. pull-dwn res., 2.2V±2%, 150mA	USP-6B	37hq	9b	VR4	Tor
09C23	XC6209C232DR	VR-IC	LDO, -CE, int. pull-dwn res., 2.3V±2%, 150mA	USP-6B	37hq	9b	VR4	Tor
09C24	XC6209C242DR	VR-IC	LDO, -CE, int. pull-dwn res., 2.4V±2%, 150mA	USP-6B	37hq	9b	VR4	Tor
09C25	XC6209C252DR	VR-IC	LDO, -CE, int. pull-dwn res., 2.5V±2%, 150mA	USP-6B	37hq	9b	VR4	Tor
09C26	XC6209C262DR	VR-IC	LDO, -CE, int. pull-dwn res., 2.6V±2%, 150mA	USP-6B	37hq	9b	VR4	Tor
09C27	XC6209C272DR	VR-IC	LDO, -CE, int. pull-dwn res., 2.7V±2%, 150mA	USP-6B	37hq	9b	VR4	Tor
09C28	XC6209C282DR	VR-IC	LDO, -CE, int. pull-dwn res., 2.8V±2%, 150mA	USP-6B	37hq	9b	VR4	Tor
09C29	XC6209C292DR	VR-IC	LDO, -CE, int. pull-dwn res., 2.9V±2%, 150mA	USP-6B	37hq	9b	VR4	Tor
09C2A	XC6209C20ADR	VR-IC	LDO, -CE, int. pull-dwn res., 2.05V±2%, 150mA	USP-6B	37hq	9b	VR4	Tor
09C2B	XC6209C21ADR	VR-IC	LDO, -CE, int. pull-dwn res., 2.15V±2%, 150mA	USP-6B	37hq	9b	VR4	Tor
09C2C	XC6209C22ADR	VR-IC	LDO, -CE, int. pull-dwn res., 2.25V±2%, 150mA	USP-6B	37hq	9b	VR4	Tor
09C2D	XC6209C23ADR	VR-IC	LDO, -CE, int. pull-dwn res., 2.35V±2%, 150mA	USP-6B	37hq	9b	VR4	Tor
09C2E	XC6209C24ADR	VR-IC	LDO, -CE, int. pull-dwn res., 2.45V±2%, 150mA	USP-6B	37hq	9b	VR4	Tor
09C2F	XC6209C25ADR	VR-IC	LDO, -CE, int. pull-dwn res., 2.55V±2%, 150mA	USP-6B	37hq	9b	VR4	Tor
09C2H	XC6209C26ADR	VR-IC	LDO, -CE, int. pull-dwn res., 2.65V±2%, 150mA	USP-6B	37hq	9b	VR4	Tor
09C2K	XC6209C27ADR	VR-IC	LDO, -CE, int. pull-dwn res., 2.75V±2%, 150mA	USP-6B	37hq	9b	VR4	Tor
09C2L	XC6209C28ADR	VR-IC	LDO, -CE, int. pull-dwn res., 2.85V±2%, 150mA	USP-6B	37hq	9b	VR4	Tor
09C2M	XC6209C29ADR	VR-IC	LDO, -CE, int. pull-dwn res., 2.95V±2%, 150mA	USP-6B	37hq	9b	VR4	Tor
09C30	XC6209C302DR	VR-IC	LDO, -CE, int. pull-dwn res., 3V±2%, 150mA	USP-6B	37hq	9b	VR4	Tor
09C31	XC6209C312DR	VR-IC	LDO, -CE, int. pull-dwn res., 3.1V±2%, 150mA	USP-6B	37hq	9b	VR4	Tor
09C32	XC6209C322DR	VR-IC	LDO, -CE, int. pull-dwn res., 3.2V±2%, 150mA	USP-6B	37hq	9b	VR4	Tor
09C33	XC6209C332DR	VR-IC	LDO, -CE, int. pull-dwn res., 3.3V±2%, 150mA	USP-6B	37hq	9b	VR4	Tor
09C34	XC6209C342DR	VR-IC	LDO, -CE, int. pull-dwn res., 3.4V±2%, 150mA	USP-6B	37hq	9b	VR4	Tor
09C35	XC6209C352DR	VR-IC	LDO, -CE, int. pull-dwn res., 3.5V±2%, 150mA	USP-6B	37hq	9b	VR4	Tor
09C36	XC6209C362DR	VR-IC	LDO, -CE, int. pull-dwn res., 3.6V±2%, 150mA	USP-6B	37hq	9b	VR4	Tor
09C37	XC6209C372DR	VR-IC	LDO, -CE, int. pull-dwn res., 3.7V±2%, 150mA	USP-6B	37hq	9b	VR4	Tor
09C38	XC6209C382DR	VR-IC	LDO, -CE, int. pull-dwn res., 3.8V±2%, 150mA	USP-6B	37hq	9b	VR4	Tor
09C39	XC6209C392DR	VR-IC	LDO, -CE, int. pull-dwn res., 3.9V±2%, 150mA	USP-6B	37hq	9b	VR4	Tor
09C3A	XC6209C30ADR	VR-IC	LDO, -CE, int. pull-dwn res., 3.05V±2%, 150mA	USP-6B	37hq	9b	VR4	Tor
09C3B	XC6209C31ADR	VR-IC	LDO, -CE, int. pull-dwn res., 3.15V±2%, 150mA	USP-6B	37hq	9b	VR4	Tor
09C3C	XC6209C32ADR	VR-IC	LDO, -CE, int. pull-dwn res., 3.25V±2%, 150mA	USP-6B	37hq	9b	VR4	Tor
09C3D	XC6209C33ADR	VR-IC	LDO, -CE, int. pull-dwn res., 3.35V±2%, 150mA	USP-6B	37hq	9b	VR4	Tor
09C3E	XC6209C34ADR	VR-IC	LDO, -CE, int. pull-dwn res., 3.45V±2%, 150mA	USP-6B	37hq	9b	VR4	Tor
09C3F	XC6209C35ADR	VR-IC	LDO, -CE, int. pull-dwn res., 3.55V±2%, 150mA	USP-6B	37hq	9b	VR4	Tor
09C3H	XC6209C36ADR	VR-IC	LDO, -CE, int. pull-dwn res., 3.65V±2%, 150mA	USP-6B	37hq	9b	VR4	Tor
09C3K	XC6209C37ADR	VR-IC	LDO, -CE, int. pull-dwn res., 3.75V±2%, 150mA	USP-6B	37hq	9b	VR4	Tor
09C3L	XC6209C38ADR	VR-IC	LDO, -CE, int. pull-dwn res., 3.85V±2%, 150mA	USP-6B	37hq	9b	VR4	Tor
09C3M	XC6209C39ADR	VR-IC	LDO, -CE, int. pull-dwn res., 3.95V±2%, 150mA	USP-6B	37hq	9b	VR4	Tor
09C40	XC6209C402DR	VR-IC	LDO, -CE, int. pull-dwn res., 4V±2%, 150mA	USP-6B	37hq	9b	VR4	Tor
09C41	XC6209C412DR	VR-IC	LDO, -CE, int. pull-dwn res., 4.1V±2%, 150mA	USP-6B	37hq	9b	VR4	Tor
09C42	XC6209C422DR	VR-IC	LDO, -CE, int. pull-dwn res., 4.2V±2%, 150mA	USP-6B	37hq	9b	VR4	Tor
09C43	XC6209C432DR	VR-IC	LDO, -CE, int. pull-dwn res., 4.3V±2%, 150mA	USP-6B	37hq	9b	VR4	Tor
09C44	XC6209C442DR	VR-IC	LDO, -CE, int. pull-dwn res., 4.4V±2%, 150mA	USP-6B	37hq	9b	VR4	Tor
09C45	XC6209C452DR	VR-IC	LDO, -CE, int. pull-dwn res., 4.5V±2%, 150mA	USP-6B	37hq	9b	VR4	Tor
09C46	XC6209C462DR	VR-IC	LDO, -CE, int. pull-dwn res., 4.6V±2%, 150mA	USP-6B	37hq	9b	VR4	Tor
09C47	XC6209C472DR	VR-IC	LDO, -CE, int. pull-dwn res., 4.7V±2%, 150mA	USP-6B	37hq	9b	VR4	Tor
09C48	XC6209C482DR	VR-IC	LDO, -CE, int. pull-dwn res., 4.8V±2%, 150mA	USP-6B	37hq	9b	VR4	Tor
09C49	XC6209C492DR	VR-IC	LDO, -CE, int. pull-dwn res., 4.9V±2%, 150mA	USP-6B	37hq	9b	VR4	Tor

SMD code	Type	Function	Short description	Case	Pin.	St.	Sch.	Mnf.
09C4A	XC6209C40ADR	VR-IC	LDO, -CE, int. pull-dwn res., 4.05V±2%, 150mA	USP-6B	37hq	9b	VR4	Tor
09C4B	XC6209C41ADR	VR-IC	LDO, -CE, int. pull-dwn res., 4.15V±2%, 150mA	USP-6B	37hq	9b	VR4	Tor
09C4C	XC6209C42ADR	VR-IC	LDO, -CE, int. pull-dwn res., 4.25V±2%, 150mA	USP-6B	37hq	9b	VR4	Tor
09C4D	XC6209C43ADR	VR-IC	LDO, -CE, int. pull-dwn res., 4.35V±2%, 150mA	USP-6B	37hq	9b	VR4	Tor
09C4E	XC6209C44ADR	VR-IC	LDO, -CE, int. pull-dwn res., 4.45V±2%, 150mA	USP-6B	37hq	9b	VR4	Tor
09C4F	XC6209C45ADR	VR-IC	LDO, -CE, int. pull-dwn res., 4.55V±2%, 150mA	USP-6B	37hq	9b	VR4	Tor
09C4H	XC6209C46ADR	VR-IC	LDO, -CE, int. pull-dwn res., 4.65V±2%, 150mA	USP-6B	37hq	9b	VR4	Tor
09C4K	XC6209C47ADR	VR-IC	LDO, -CE, int. pull-dwn res., 4.75V±2%, 150mA	USP-6B	37hq	9b	VR4	Tor
09C4L	XC6209C48ADR	VR-IC	LDO, -CE, int. pull-dwn res., 4.85V±2%, 150mA	USP-6B	37hq	9b	VR4	Tor
09C4M	XC6209C49ADR	VR-IC	LDO, -CE, int. pull-dwn res., 4.95V±2%, 150mA	USP-6B	37hq	9b	VR4	Tor
09C50	XC6209C502DR	VR-IC	LDO, -CE, int. pull-dwn res., 5V±2%, 150mA	USP-6B	37hq	9b	VR4	Tor
09C51	XC6209C512DR	VR-IC	LDO, -CE, int. pull-dwn res., 5.1V±2%, 150mA	USP-6B	37hq	9b	VR4	Tor
09C52	XC6209C522DR	VR-IC	LDO, -CE, int. pull-dwn res., 5.2V±2%, 150mA	USP-6B	37hq	9b	VR4	Tor
09C53	XC6209C532DR	VR-IC	LDO, -CE, int. pull-dwn res., 5.3V±2%, 150mA	USP-6B	37hq	9b	VR4	Tor
09C54	XC6209C542DR	VR-IC	LDO, -CE, int. pull-dwn res., 5.4V±2%, 150mA	USP-6B	37hq	9b	VR4	Tor
09C55	XC6209C552DR	VR-IC	LDO, -CE, int. pull-dwn res., 5.5V±2%, 150mA	USP-6B	37hq	9b	VR4	Tor
09C56	XC6209C562DR	VR-IC	LDO, -CE, int. pull-dwn res., 5.6V±2%, 150mA	USP-6B	37hq	9b	VR4	Tor
09C57	XC6209C572DR	VR-IC	LDO, -CE, int. pull-dwn res., 5.7V±2%, 150mA	USP-6B	37hq	9b	VR4	Tor
09C58	XC6209C582DR	VR-IC	LDO, -CE, int. pull-dwn res., 5.8V±2%, 150mA	USP-6B	37hq	9b	VR4	Tor
09C59	XC6209C592DR	VR-IC	LDO, -CE, int. pull-dwn res., 5.9V±2%, 150mA	USP-6B	37hq	9b	VR4	Tor
09C5A	XC6209C50ADR	VR-IC	LDO, -CE, int. pull-dwn res., 5.05V±2%, 150mA	USP-6B	37hq	9b	VR4	Tor
09C5B	XC6209C51ADR	VR-IC	LDO, -CE, int. pull-dwn res., 5.15V±2%, 150mA	USP-6B	37hq	9b	VR4	Tor
09C5C	XC6209C52ADR	VR-IC	LDO, -CE, int. pull-dwn res., 5.25V±2%, 150mA	USP-6B	37hq	9b	VR4	Tor
09C5D	XC6209C53ADR	VR-IC	LDO, -CE, int. pull-dwn res., 5.35V±2%, 150mA	USP-6B	37hq	9b	VR4	Tor
09C5E	XC6209C54ADR	VR-IC	LDO, -CE, int. pull-dwn res., 5.45V±2%, 150mA	USP-6B	37hq	9b	VR4	Tor
09C5F	XC6209C55ADR	VR-IC	LDO, -CE, int. pull-dwn res., 5.55V±2%, 150mA	USP-6B	37hq	9b	VR4	Tor
09C5H	XC6209C56ADR	VR-IC	LDO, -CE, int. pull-dwn res., 5.65V±2%, 150mA	USP-6B	37hq	9b	VR4	Tor
09C5K	XC6209C57ADR	VR-IC	LDO, -CE, int. pull-dwn res., 5.75V±2%, 150mA	USP-6B	37hq	9b	VR4	Tor
09C5L	XC6209C58ADR	VR-IC	LDO, -CE, int. pull-dwn res., 5.85V±2%, 150mA	USP-6B	37hq	9b	VR4	Tor
09C5M	XC6209C59ADR	VR-IC	LDO, -CE, int. pull-dwn res., 5.95V±2%, 150mA	USP-6B	37hq	9b	VR4	Tor
09C60	XC6209C602DR	VR-IC	LDO, -CE, int. pull-dwn res., 6V±2%, 150mA	USP-6B	37hq	9b	VR4	Tor
09D00	XC6209D092DR	VR-IC	LDO, -CE, 0.9V±2%, 150mA	USP-6B	37hq	9b	VR4	Tor
09D0M	XC6209D09ADR	VR-IC	LDO, -CE, 0.95V±2%, 150mA	USP-6B	37hq	9b	VR4	Tor
09D10	XC6209D102DR	VR-IC	LDO, -CE, 1V±2%, 150mA	USP-6B	37hq	9b	VR4	Tor
09D11	XC6209D112DR	VR-IC	LDO, -CE, 1.1V±2%, 150mA	USP-6B	37hq	9b	VR4	Tor
09D12	XC6209D122DR	VR-IC	LDO, -CE, 1.2V±2%, 150mA	USP-6B	37hq	9b	VR4	Tor
09D13	XC6209D132DR	VR-IC	LDO, -CE, 1.3V±2%, 150mA	USP-6B	37hq	9b	VR4	Tor
09D14	XC6209D142DR	VR-IC	LDO, -CE, 1.4V±2%, 150mA	USP-6B	37hq	9b	VR4	Tor
09D15	XC6209D152DR	VR-IC	LDO, -CE, 1.5V±2%, 150mA	USP-6B	37hq	9b	VR4	Tor
09D16	XC6209D162DR	VR-IC	LDO, -CE, 1.6V±2%, 150mA	USP-6B	37hq	9b	VR4	Tor
09D17	XC6209D172DR	VR-IC	LDO, -CE, 1.7V±2%, 150mA	USP-6B	37hq	9b	VR4	Tor
09D18	XC6209D182DR	VR-IC	LDO, -CE, 1.8V±2%, 150mA	USP-6B	37hq	9b	VR4	Tor
09D19	XC6209D192DR	VR-IC	LDO, -CE, 1.9V±2%, 150mA	USP-6B	37hq	9b	VR4	Tor
09D1A	XC6209D10ADR	VR-IC	LDO, -CE, 1.05V±2%, 150mA	USP-6B	37hq	9b	VR4	Tor
09D1B	XC6209D11ADR	VR-IC	LDO, -CE, 1.15V±2%, 150mA	USP-6B	37hq	9b	VR4	Tor
09D1C	XC6209D12ADR	VR-IC	LDO, -CE, 1.25V±2%, 150mA	USP-6B	37hq	9b	VR4	Tor
09D1D	XC6209D13ADR	VR-IC	LDO, -CE, 1.35V±2%, 150mA	USP-6B	37hq	9b	VR4	Tor
09D1E	XC6209D14ADR	VR-IC	LDO, -CE, 1.45V±2%, 150mA	USP-6B	37hq	9b	VR4	Tor
09D1F	XC6209D15ADR	VR-IC	LDO, -CE, 1.55V±2%, 150mA	USP-6B	37hq	9b	VR4	Tor
09D1H	XC6209D16ADR	VR-IC	LDO, -CE, 1.65V±2%, 150mA	USP-6B	37hq	9b	VR4	Tor
09D1K	XC6209D17ADR	VR-IC	LDO, -CE, 1.75V±2%, 150mA	USP-6B	37hq	9b	VR4	Tor
09D1L	XC6209D18ADR	VR-IC	LDO, -CE, 1.85V±2%, 150mA	USP-6B	37hq	9b	VR4	Tor
09D1M	XC6209D19ADR	VR-IC	LDO, -CE, 1.95V±2%, 150mA	USP-6B	37hq	9b	VR4	Tor
09D20	XC6209D202DR	VR-IC	LDO, -CE, 2V±2%, 150mA	USP-6B	37hq	9b	VR4	Tor
09D21	XC6209D212DR	VR-IC	LDO, -CE, 2.1V±2%, 150mA	USP-6B	37hq	9b	VR4	Tor
09D22	XC6209D222DR	VR-IC	LDO, -CE, 2.2V±2%, 150mA	USP-6B	37hq	9b	VR4	Tor
09D23	XC6209D232DR	VR-IC	LDO, -CE, 2.3V±2%, 150mA	USP-6B	37hq	9b	VR4	Tor
09D24	XC6209D242DR	VR-IC	LDO, -CE, 2.4V±2%, 150mA	USP-6B	37hq	9b	VR4	Tor
09D25	XC6209D252DR	VR-IC	LDO, -CE, 2.5V±2%, 150mA	USP-6B	37hq	9b	VR4	Tor
09D26	XC6209D262DR	VR-IC	LDO, -CE, 2.6V±2%, 150mA	USP-6B	37hq	9b	VR4	Tor
09D27	XC6209D272DR	VR-IC	LDO, -CE, 2.7V±2%, 150mA	USP-6B	37hq	9b	VR4	Tor
09D28	XC6209D282DR	VR-IC	LDO, -CE, 2.8V±2%, 150mA	USP-6B	37hq	9b	VR4	Tor
09D29	XC6209D292DR	VR-IC	LDO, -CE, 2.9V±2%, 150mA	USP-6B	37hq	9b	VR4	Tor
09D2A	XC6209D20ADR	VR-IC	LDO, -CE, 2.05V±2%, 150mA	USP-6B	37hq	9b	VR4	Tor
09D2B	XC6209D21ADR	VR-IC	LDO, -CE, 2.15V±2%, 150mA	USP-6B	37hq	9b	VR4	Tor
09D2C	XC6209D22ADR	VR-IC	LDO, -CE, 2.25V±2%, 150mA	USP-6B	37hq	9b	VR4	Tor
09D2D	XC6209D23ADR	VR-IC	LDO, -CE, 2.35V±2%, 150mA	USP-6B	37hq	9b	VR4	Tor
09D2E	XC6209D24ADR	VR-IC	LDO, -CE, 2.45V±2%, 150mA	USP-6B	37hq	9b	VR4	Tor
09D2F	XC6209D25ADR	VR-IC	LDO, -CE, 2.55V±2%, 150mA	USP-6B	37hq	9b	VR4	Tor
09D2H	XC6209D26ADR	VR-IC	LDO, -CE, 2.65V±2%, 150mA	USP-6B	37hq	9b	VR4	Tor
09D2K	XC6209D27ADR	VR-IC	LDO, -CE, 2.75V±2%, 150mA	USP-6B	37hq	9b	VR4	Tor
09D2L	XC6209D28ADR	VR-IC	LDO, -CE, 2.85V±2%, 150mA	USP-6B	37hq	9b	VR4	Tor
09D2M	XC6209D29ADR	VR-IC	LDO, -CE, 2.95V±2%, 150mA	USP-6B	37hq	9b	VR4	Tor
09D30	XC6209D302DR	VR-IC	LDO, -CE, 3V±2%, 150mA	USP-6B	37hq	9b	VR4	Tor
09D31	XC6209D312DR	VR-IC	LDO, -CE, 3.1V±2%, 150mA	USP-6B	37hq	9b	VR4	Tor

SMD code	Type	Function	Short description	Case	Pin.	St.	Sch.	Mnf.
09D32	XC6209D322DR	VR-IC	LDO, -CE, 3.2V±2%, 150mA	USP-6B	37hq	9b	VR4	Tor
09D33	XC6209D332DR	VR-IC	LDO, -CE, 3.3V±2%, 150mA	USP-6B	37hq	9b	VR4	Tor
09D34	XC6209D342DR	VR-IC	LDO, -CE, 3.4V±2%, 150mA	USP-6B	37hq	9b	VR4	Tor
09D35	XC6209D352DR	VR-IC	LDO, -CE, 3.5V±2%, 150mA	USP-6B	37hq	9b	VR4	Tor
09D36	XC6209D362DR	VR-IC	LDO, -CE, 3.6V±2%, 150mA	USP-6B	37hq	9b	VR4	Tor
09D37	XC6209D372DR	VR-IC	LDO, -CE, 3.7V±2%, 150mA	USP-6B	37hq	9b	VR4	Tor
09D38	XC6209D382DR	VR-IC	LDO, -CE, 3.8V±2%, 150mA	USP-6B	37hq	9b	VR4	Tor
09D39	XC6209D392DR	VR-IC	LDO, -CE, 3.9V±2%, 150mA	USP-6B	37hq	9b	VR4	Tor
09D3A	XC6209D30ADR	VR-IC	LDO, -CE, 3.05V±2%, 150mA	USP-6B	37hq	9b	VR4	Tor
09D3B	XC6209D31ADR	VR-IC	LDO, -CE, 3.15V±2%, 150mA	USP-6B	37hq	9b	VR4	Tor
09D3C	XC6209D32ADR	VR-IC	LDO, -CE, 3.25V±2%, 150mA	USP-6B	37hq	9b	VR4	Tor
09D3D	XC6209D33ADR	VR-IC	LDO, -CE, 3.35V±2%, 150mA	USP-6B	37hq	9b	VR4	Tor
09D3E	XC6209D34ADR	VR-IC	LDO, -CE, 3.45V±2%, 150mA	USP-6B	37hq	9b	VR4	Tor
09D3F	XC6209D35ADR	VR-IC	LDO, -CE, 3.55V±2%, 150mA	USP-6B	37hq	9b	VR4	Tor
09D3H	XC6209D36ADR	VR-IC	LDO, -CE, 3.65V±2%, 150mA	USP-6B	37hq	9b	VR4	Tor
09D3K	XC6209D37ADR	VR-IC	LDO, -CE, 3.75V±2%, 150mA	USP-6B	37hq	9b	VR4	Tor
09D3L	XC6209D38ADR	VR-IC	LDO, -CE, 3.85V±2%, 150mA	USP-6B	37hq	9b	VR4	Tor
09D3M	XC6209D39ADR	VR-IC	LDO, -CE, 3.95V±2%, 150mA	USP-6B	37hq	9b	VR4	Tor
09D40	XC6209D402DR	VR-IC	LDO, -CE, 4V±2%, 150mA	USP-6B	37hq	9b	VR4	Tor
09D41	XC6209D412DR	VR-IC	LDO, -CE, 4.1V±2%, 150mA	USP-6B	37hq	9b	VR4	Tor
09D42	XC6209D422DR	VR-IC	LDO, -CE, 4.2V±2%, 150mA	USP-6B	37hq	9b	VR4	Tor
09D43	XC6209D432DR	VR-IC	LDO, -CE, 4.3V±2%, 150mA	USP-6B	37hq	9b	VR4	Tor
09D44	XC6209D442DR	VR-IC	LDO, -CE, 4.4V±2%, 150mA	USP-6B	37hq	9b	VR4	Tor
09D45	XC6209D452DR	VR-IC	LDO, -CE, 4.5V±2%, 150mA	USP-6B	37hq	9b	VR4	Tor
09D46	XC6209D462DR	VR-IC	LDO, -CE, 4.6V±2%, 150mA	USP-6B	37hq	9b	VR4	Tor
09D47	XC6209D472DR	VR-IC	LDO, -CE, 4.7V±2%, 150mA	USP-6B	37hq	9b	VR4	Tor
09D48	XC6209D482DR	VR-IC	LDO, -CE, 4.8V±2%, 150mA	USP-6B	37hq	9b	VR4	Tor
09D49	XC6209D492DR	VR-IC	LDO, -CE, 4.9V±2%, 150mA	USP-6B	37hq	9b	VR4	Tor
09D4A	XC6209D40ADR	VR-IC	LDO, -CE, 4.05V±2%, 150mA	USP-6B	37hq	9b	VR4	Tor
09D4B	XC6209D41ADR	VR-IC	LDO, -CE, 4.15V±2%, 150mA	USP-6B	37hq	9b	VR4	Tor
09D4C	XC6209D42ADR	VR-IC	LDO, -CE, 4.25V±2%, 150mA	USP-6B	37hq	9b	VR4	Tor
09D4D	XC6209D43ADR	VR-IC	LDO, -CE, 4.35V±2%, 150mA	USP-6B	37hq	9b	VR4	Tor
09D4E	XC6209D44ADR	VR-IC	LDO, -CE, 4.45V±2%, 150mA	USP-6B	37hq	9b	VR4	Tor
09D4F	XC6209D45ADR	VR-IC	LDO, -CE, 4.55V±2%, 150mA	USP-6B	37hq	9b	VR4	Tor
09D4H	XC6209D46ADR	VR-IC	LDO, -CE, 4.65V±2%, 150mA	USP-6B	37hq	9b	VR4	Tor
09D4K	XC6209D47ADR	VR-IC	LDO, -CE, 4.75V±2%, 150mA	USP-6B	37hq	9b	VR4	Tor
09D4L	XC6209D48ADR	VR-IC	LDO, -CE, 4.85V±2%, 150mA	USP-6B	37hq	9b	VR4	Tor
09D4M	XC6209D49ADR	VR-IC	LDO, -CE, 4.95V±2%, 150mA	USP-6B	37hq	9b	VR4	Tor
09D50	XC6209D502DR	VR-IC	LDO, -CE, 5V±2%, 150mA	USP-6B	37hq	9b	VR4	Tor
09D51	XC6209D512DR	VR-IC	LDO, -CE, 5.1V±2%, 150mA	USP-6B	37hq	9b	VR4	Tor
09D52	XC6209D522DR	VR-IC	LDO, -CE, 5.2V±2%, 150mA	USP-6B	37hq	9b	VR4	Tor
09D53	XC6209D532DR	VR-IC	LDO, -CE, 5.3V±2%, 150mA	USP-6B	37hq	9b	VR4	Tor
09D54	XC6209D542DR	VR-IC	LDO, -CE, 5.4V±2%, 150mA	USP-6B	37hq	9b	VR4	Tor
09D55	XC6209D552DR	VR-IC	LDO, -CE, 5.5V±2%, 150mA	USP-6B	37hq	9b	VR4	Tor
09D56	XC6209D562DR	VR-IC	LDO, -CE, 5.6V±2%, 150mA	USP-6B	37hq	9b	VR4	Tor
09D57	XC6209D572DR	VR-IC	LDO, -CE, 5.7V±2%, 150mA	USP-6B	37hq	9b	VR4	Tor
09D58	XC6209D582DR	VR-IC	LDO, -CE, 5.8V±2%, 150mA	USP-6B	37hq	9b	VR4	Tor
09D59	XC6209D592DR	VR-IC	LDO, -CE, 5.9V±2%, 150mA	USP-6B	37hq	9b	VR4	Tor
09D5A	XC6209D50ADR	VR-IC	LDO, -CE, 5.05V±2%, 150mA	USP-6B	37hq	9b	VR4	Tor
09D5B	XC6209D51ADR	VR-IC	LDO, -CE, 5.15V±2%, 150mA	USP-6B	37hq	9b	VR4	Tor
09D5C	XC6209D52ADR	VR-IC	LDO, -CE, 5.25V±2%, 150mA	USP-6B	37hq	9b	VR4	Tor
09D5D	XC6209D53ADR	VR-IC	LDO, -CE, 5.35V±2%, 150mA	USP-6B	37hq	9b	VR4	Tor
09D5E	XC6209D54ADR	VR-IC	LDO, -CE, 5.45V±2%, 150mA	USP-6B	37hq	9b	VR4	Tor
09D5F	XC6209D55ADR	VR-IC	LDO, -CE, 5.55V±2%, 150mA	USP-6B	37hq	9b	VR4	Tor
09D5H	XC6209D56ADR	VR-IC	LDO, -CE, 5.65V±2%, 150mA	USP-6B	37hq	9b	VR4	Tor
09D5K	XC6209D57ADR	VR-IC	LDO, -CE, 5.75V±2%, 150mA	USP-6B	37hq	9b	VR4	Tor
09D5L	XC6209D58ADR	VR-IC	LDO, -CE, 5.85V±2%, 150mA	USP-6B	37hq	9b	VR4	Tor
09D5M	XC6209D59ADR	VR-IC	LDO, -CE, 5.95V±2%, 150mA	USP-6B	37hq	9b	VR4	Tor
09D60	XC6209D602DR	VR-IC	LDO, -CE, 6V±2%, 150mA	USP-6B	37hq	9b	VR4	Tor
10A08	XC6210A082DR	VR-IC	LDO, CE, int. pull-dwn res., 0.8V±2%, 700mA	USP-6B	37hr	9b	VR4	Tor
10A09	XC6210A092DR	VR-IC	LDO, CE, int. pull-dwn res., 0.9V±2%, 700mA	USP-6B	37hr	9b	VR4	Tor
10A0L	XC6210A08ADR	VR-IC	LDO, CE, int. pull-dwn res., 0.85V±2%, 700mA	USP-6B	37hr	9b	VR4	Tor
10A0M	XC6210A09ADR	VR-IC	LDO, CE, int. pull-dwn res., 0.95V±2%, 700mA	USP-6B	37hr	9b	VR4	Tor
10A10	XC6210A102DR	VR-IC	LDO, CE, int. pull-dwn res., 1V±2%, 700mA	USP-6B	37hr	9b	VR4	Tor
10A11	XC6210A112DR	VR-IC	LDO, CE, int. pull-dwn res., 1.1V±2%, 700mA	USP-6B	37hr	9b	VR4	Tor
10A12	XC6210A122DR	VR-IC	LDO, CE, int. pull-dwn res., 1.2V±2%, 700mA	USP-6B	37hr	9b	VR4	Tor
10A13	XC6210A132DR	VR-IC	LDO, CE, int. pull-dwn res., 1.3V±2%, 700mA	USP-6B	37hr	9b	VR4	Tor
10A14	XC6210A142DR	VR-IC	LDO, CE, int. pull-dwn res., 1.4V±2%, 700mA	USP-6B	37hr	9b	VR4	Tor
10A15	XC6210A152DR	VR-IC	LDO, CE, int. pull-dwn res., 1.5V±2%, 700mA	USP-6B	37hr	9b	VR4	Tor
10A16	XC6210A162DR	VR-IC	LDO, CE, int. pull-dwn res., 1.6V±2%, 700mA	USP-6B	37hr	9b	VR4	Tor
10A17	XC6210A172DR	VR-IC	LDO, CE, int. pull-dwn res., 1.7V±2%, 700mA	USP-6B	37hr	9b	VR4	Tor
10A18	XC6210A182DR	VR-IC	LDO, CE, int. pull-dwn res., 1.8V±2%, 700mA	USP-6B	37hr	9b	VR4	Tor
10A19	XC6210A192DR	VR-IC	LDO, CE, int. pull-dwn res., 1.9V±2%, 700mA	USP-6B	37hr	9b	VR4	Tor
10A1B	XC6210A11ADR	VR-IC	LDO, CE, int. pull-dwn res., 1.15V±2%, 700mA	USP-6B	37hr	9b	VR4	Tor
10A1C	XC6210A12ADR	VR-IC	LDO, CE, int. pull-dwn res., 1.25V±2%, 700mA	USP-6B	37hr	9b	VR4	Tor

SMD code	Type	Function	Short description	Case	Pin.	St.	Sch.	Mnf.
10A1D	XC6210A13ADR	VR-IC	LDO, CE, int. pull-dwn res., 1.35V±2%, 700mA	USP-6B	37hr	9b	VR4	Tor
10A1E	XC6210A14ADR	VR-IC	LDO, CE, int. pull-dwn res., 1.45V±2%, 700mA	USP-6B	37hr	9b	VR4	Tor
10A1F	XC6210A15ADR	VR-IC	LDO, CE, int. pull-dwn res., 1.55V±2%, 700mA	USP-6B	37hr	9b	VR4	Tor
10A1H	XC6210A16ADR	VR-IC	LDO, CE, int. pull-dwn res., 1.65V±2%, 700mA	USP-6B	37hr	9b	VR4	Tor
10A1K	XC6210A17ADR	VR-IC	LDO, CE, int. pull-dwn res., 1.75V±2%, 700mA	USP-6B	37hr	9b	VR4	Tor
10A1L	XC6210A18ADR	VR-IC	LDO, CE, int. pull-dwn res., 1.85V±2%, 700mA	USP-6B	37hr	9b	VR4	Tor
10A1M	XC6210A19ADR	VR-IC	LDO, CE, int. pull-dwn res., 1.95V±2%, 700mA	USP-6B	37hr	9b	VR4	Tor
10A20	XC6210A202DR	VR-IC	LDO, CE, int. pull-dwn res., 2V±2%, 700mA	USP-6B	37hr	9b	VR4	Tor
10A21	XC6210A212DR	VR-IC	LDO, CE, int. pull-dwn res., 2.1V±2%, 700mA	USP-6B	37hr	9b	VR4	Tor
10A22	XC6210A222DR	VR-IC	LDO, CE, int. pull-dwn res., 2.2V±2%, 700mA	USP-6B	37hr	9b	VR4	Tor
10A23	XC6210A232DR	VR-IC	LDO, CE, int. pull-dwn res., 2.3V±2%, 700mA	USP-6B	37hr	9b	VR4	Tor
10A24	XC6210A242DR	VR-IC	LDO, CE, int. pull-dwn res., 2.4V±2%, 700mA	USP-6B	37hr	9b	VR4	Tor
10A25	XC6210A252DR	VR-IC	LDO, CE, int. pull-dwn res., 2.5V±2%, 700mA	USP-6B	37hr	9b	VR4	Tor
10A26	XC6210A262DR	VR-IC	LDO, CE, int. pull-dwn res., 2.6V±2%, 700mA	USP-6B	37hr	9b	VR4	Tor
10A27	XC6210A272DR	VR-IC	LDO, CE, int. pull-dwn res., 2.7V±2%, 700mA	USP-6B	37hr	9b	VR4	Tor
10A28	XC6210A282DR	VR-IC	LDO, CE, int. pull-dwn res., 2.8V±2%, 700mA	USP-6B	37hr	9b	VR4	Tor
10A29	XC6210A292DR	VR-IC	LDO, CE, int. pull-dwn res., 2.9V±2%, 700mA	USP-6B	37hr	9b	VR4	Tor
10A2A	XC6210A20ADR	VR-IC	LDO, CE, int. pull-dwn res., 2.05V±2%, 700mA	USP-6B	37hr	9b	VR4	Tor
10A2B	XC6210A21ADR	VR-IC	LDO, CE, int. pull-dwn res., 2.15V±2%, 700mA	USP-6B	37hr	9b	VR4	Tor
10A2C	XC6210A22ADR	VR-IC	LDO, CE, int. pull-dwn res., 2.25V±2%, 700mA	USP-6B	37hr	9b	VR4	Tor
10A2D	XC6210A23ADR	VR-IC	LDO, CE, int. pull-dwn res., 2.35V±2%, 700mA	USP-6B	37hr	9b	VR4	Tor
10A2E	XC6210A24ADR	VR-IC	LDO, CE, int. pull-dwn res., 2.45V±2%, 700mA	USP-6B	37hr	9b	VR4	Tor
10A2F	XC6210A25ADR	VR-IC	LDO, CE, int. pull-dwn res., 2.55V±2%, 700mA	USP-6B	37hr	9b	VR4	Tor
10A2H	XC6210A26ADR	VR-IC	LDO, CE, int. pull-dwn res., 2.65V±2%, 700mA	USP-6B	37hr	9b	VR4	Tor
10A2K	XC6210A27ADR	VR-IC	LDO, CE, int. pull-dwn res., 2.75V±2%, 700mA	USP-6B	37hr	9b	VR4	Tor
10A2L	XC6210A28ADR	VR-IC	LDO, CE, int. pull-dwn res., 2.85V±2%, 700mA	USP-6B	37hr	9b	VR4	Tor
10A2M	XC6210A29ADR	VR-IC	LDO, CE, int. pull-dwn res., 2.95V±2%, 700mA	USP-6B	37hr	9b	VR4	Tor
10A30	XC6210A302DR	VR-IC	LDO, CE, int. pull-dwn res., 3V±2%, 700mA	USP-6B	37hr	9b	VR4	Tor
10A31	XC6210A312DR	VR-IC	LDO, CE, int. pull-dwn res., 3.1V±2%, 700mA	USP-6B	37hr	9b	VR4	Tor
10A32	XC6210A322DR	VR-IC	LDO, CE, int. pull-dwn res., 3.2V±2%, 700mA	USP-6B	37hr	9b	VR4	Tor
10A33	XC6210A332DR	VR-IC	LDO, CE, int. pull-dwn res., 3.3V±2%, 700mA	USP-6B	37hr	9b	VR4	Tor
10A34	XC6210A342DR	VR-IC	LDO, CE, int. pull-dwn res., 3.4V±2%, 700mA	USP-6B	37hr	9b	VR4	Tor
10A35	XC6210A352DR	VR-IC	LDO, CE, int. pull-dwn res., 3.5V±2%, 700mA	USP-6B	37hr	9b	VR4	Tor
10A36	XC6210A362DR	VR-IC	LDO, CE, int. pull-dwn res., 3.6V±2%, 700mA	USP-6B	37hr	9b	VR4	Tor
10A37	XC6210A372DR	VR-IC	LDO, CE, int. pull-dwn res., 3.7V±2%, 700mA	USP-6B	37hr	9b	VR4	Tor
10A38	XC6210A382DR	VR-IC	LDO, CE, int. pull-dwn res., 3.8V±2%, 700mA	USP-6B	37hr	9b	VR4	Tor
10A39	XC6210A392DR	VR-IC	LDO, CE, int. pull-dwn res., 3.9V±2%, 700mA	USP-6B	37hr	9b	VR4	Tor
10A3A	XC6210A30ADR	VR-IC	LDO, CE, int. pull-dwn res., 3.05V±2%, 700mA	USP-6B	37hr	9b	VR4	Tor
10A3B	XC6210A31ADR	VR-IC	LDO, CE, int. pull-dwn res., 3.15V±2%, 700mA	USP-6B	37hr	9b	VR4	Tor
10A3C	XC6210A32ADR	VR-IC	LDO, CE, int. pull-dwn res., 3.25V±2%, 700mA	USP-6B	37hr	9b	VR4	Tor
10A3D	XC6210A33ADR	VR-IC	LDO, CE, int. pull-dwn res., 3.35V±2%, 700mA	USP-6B	37hr	9b	VR4	Tor
10A3E	XC6210A34ADR	VR-IC	LDO, CE, int. pull-dwn res., 3.45V±2%, 700mA	USP-6B	37hr	9b	VR4	Tor
10A3F	XC6210A35ADR	VR-IC	LDO, CE, int. pull-dwn res., 3.55V±2%, 700mA	USP-6B	37hr	9b	VR4	Tor
10A3H	XC6210A36ADR	VR-IC	LDO, CE, int. pull-dwn res., 3.65V±2%, 700mA	USP-6B	37hr	9b	VR4	Tor
10A3K	XC6210A37ADR	VR-IC	LDO, CE, int. pull-dwn res., 3.75V±2%, 700mA	USP-6B	37hr	9b	VR4	Tor
10A3L	XC6210A38ADR	VR-IC	LDO, CE, int. pull-dwn res., 3.85V±2%, 700mA	USP-6B	37hr	9b	VR4	Tor
10A3M	XC6210A39ADR	VR-IC	LDO, CE, int. pull-dwn res., 3.95V±2%, 700mA	USP-6B	37hr	9b	VR4	Tor
10A40	XC6210A402DR	VR-IC	LDO, CE, int. pull-dwn res., 4V±2%, 700mA	USP-6B	37hr	9b	VR4	Tor
10A41	XC6210A412DR	VR-IC	LDO, CE, int. pull-dwn res., 4.1V±2%, 700mA	USP-6B	37hr	9b	VR4	Tor
10A42	XC6210A422DR	VR-IC	LDO, CE, int. pull-dwn res., 4.2V±2%, 700mA	USP-6B	37hr	9b	VR4	Tor
10A43	XC6210A432DR	VR-IC	LDO, CE, int. pull-dwn res., 4.3V±2%, 700mA	USP-6B	37hr	9b	VR4	Tor
10A44	XC6210A442DR	VR-IC	LDO, CE, int. pull-dwn res., 4.4V±2%, 700mA	USP-6B	37hr	9b	VR4	Tor
10A45	XC6210A452DR	VR-IC	LDO, CE, int. pull-dwn res., 4.5V±2%, 700mA	USP-6B	37hr	9b	VR4	Tor
10A46	XC6210A462DR	VR-IC	LDO, CE, int. pull-dwn res., 4.6V±2%, 700mA	USP-6B	37hr	9b	VR4	Tor
10A47	XC6210A472DR	VR-IC	LDO, CE, int. pull-dwn res., 4.7V±2%, 700mA	USP-6B	37hr	9b	VR4	Tor
10A48	XC6210A482DR	VR-IC	LDO, CE, int. pull-dwn res., 4.8V±2%, 700mA	USP-6B	37hr	9b	VR4	Tor
10A49	XC6210A492DR	VR-IC	LDO, CE, int. pull-dwn res., 4.9V±2%, 700mA	USP-6B	37hr	9b	VR4	Tor
10A4A	XC6210A40ADR	VR-IC	LDO, CE, int. pull-dwn res., 4.05V±2%, 700mA	USP-6B	37hr	9b	VR4	Tor
10A4B	XC6210A41ADR	VR-IC	LDO, CE, int. pull-dwn res., 4.15V±2%, 700mA	USP-6B	37hr	9b	VR4	Tor
10A4C	XC6210A42ADR	VR-IC	LDO, CE, int. pull-dwn res., 4.25V±2%, 700mA	USP-6B	37hr	9b	VR4	Tor
10A4D	XC6210A43ADR	VR-IC	LDO, CE, int. pull-dwn res., 4.35V±2%, 700mA	USP-6B	37hr	9b	VR4	Tor
10A4E	XC6210A44ADR	VR-IC	LDO, CE, int. pull-dwn res., 4.45V±2%, 700mA	USP-6B	37hr	9b	VR4	Tor
10A4F	XC6210A45ADR	VR-IC	LDO, CE, int. pull-dwn res., 4.55V±2%, 700mA	USP-6B	37hr	9b	VR4	Tor
10A4H	XC6210A46ADR	VR-IC	LDO, CE, int. pull-dwn res., 4.65V±2%, 700mA	USP-6B	37hr	9b	VR4	Tor
10A4K	XC6210A47ADR	VR-IC	LDO, CE, int. pull-dwn res., 4.75V±2%, 700mA	USP-6B	37hr	9b	VR4	Tor
10A4L	XC6210A48ADR	VR-IC	LDO, CE, int. pull-dwn res., 4.85V±2%, 700mA	USP-6B	37hr	9b	VR4	Tor
10A4M	XC6210A49ADR	VR-IC	LDO, CE, int. pull-dwn res., 4.95V±2%, 700mA	USP-6B	37hr	9b	VR4	Tor
10A50	XC6210A502DR	VR-IC	LDO, CE, int. pull-dwn res., 5V±2%, 700mA	USP-6B	37hr	9b	VR4	Tor
10B08	XC6210B082DR	VR-IC	LDO, CE, 0.8V±2%, 700mA	USP-6B	37hr	9b	VR4	Tor
10B09	XC6210B092DR	VR-IC	LDO, CE, 0.9V±2%, 700mA	USP-6B	37hr	9b	VR4	Tor
10B0L	XC6210B08ADR	VR-IC	LDO, CE, 0.85V±2%, 700mA	USP-6B	37hr	9b	VR4	Tor
10B0M	XC6210B09ADR	VR-IC	LDO, CE, 0.95V±2%, 700mA	USP-6B	37hr	9b	VR4	Tor
10B10	XC6210B102DR	VR-IC	LDO, CE, 1V±2%, 700mA	USP-6B	37hr	9b	VR4	Tor
10B11	XC6210B112DR	VR-IC	LDO, CE, 1.1V±2%, 700mA	USP-6B	37hr	9b	VR4	Tor
10B12	XC6210B122DR	VR-IC	LDO, CE, 1.2V±2%, 700mA	USP-6B	37hr	9b	VR4	Tor

SMD code	Type	Function	Short description	Case	Pin.	St.	Sch.	Mnf.
10B13	XC6210B132DR	VR-IC	LDO, CE, 1.3V±2%, 700mA	USP-6B	37hr	9b	VR4	Tor
10B14	XC6210B142DR	VR-IC	LDO, CE, 1.4V±2%, 700mA	USP-6B	37hr	9b	VR4	Tor
10B15	XC6210B152DR	VR-IC	LDO, CE, 1.5V±2%, 700mA	USP-6B	37hr	9b	VR4	Tor
10B16	XC6210B162DR	VR-IC	LDO, CE, 1.6V±2%, 700mA	USP-6B	37hr	9b	VR4	Tor
10B17	XC6210B172DR	VR-IC	LDO, CE, 1.7V±2%, 700mA	USP-6B	37hr	9b	VR4	Tor
10B18	XC6210B182DR	VR-IC	LDO, CE, 1.8V±2%, 700mA	USP-6B	37hr	9b	VR4	Tor
10B19	XC6210B192DR	VR-IC	LDO, CE, 1.9V±2%, 700mA	USP-6B	37hr	9b	VR4	Tor
10B1A	XC6210B11ADR	VR-IC	LDO, CE, 1.15V±2%, 700mA	USP-6B	37hr	9b	VR4	Tor
10B1B	XC6210B12ADR	VR-IC	LDO, CE, 1.25V±2%, 700mA	USP-6B	37hr	9b	VR4	Tor
10B1C	XC6210B13ADR	VR-IC	LDO, CE, 1.35V±2%, 700mA	USP-6B	37hr	9b	VR4	Tor
10B1D	XC6210B14ADR	VR-IC	LDO, CE, 1.45V±2%, 700mA	USP-6B	37hr	9b	VR4	Tor
10B1E	XC6210B15ADR	VR-IC	LDO, CE, 1.55V±2%, 700mA	USP-6B	37hr	9b	VR4	Tor
10B1F	XC6210B16ADR	VR-IC	LDO, CE, 1.65V±2%, 700mA	USP-6B	37hr	9b	VR4	Tor
10B1H	XC6210B17ADR	VR-IC	LDO, CE, 1.75V±2%, 700mA	USP-6B	37hr	9b	VR4	Tor
10B1L	XC6210B18ADR	VR-IC	LDO, CE, 1.85V±2%, 700mA	USP-6B	37hr	9b	VR4	Tor
10B1M	XC6210B19ADR	VR-IC	LDO, CE, 1.95V±2%, 700mA	USP-6B	37hr	9b	VR4	Tor
10B20	XC6210B202DR	VR-IC	LDO, CE, 2V±2%, 700mA	USP-6B	37hr	9b	VR4	Tor
10B21	XC6210B212DR	VR-IC	LDO, CE, 2.1V±2%, 700mA	USP-6B	37hr	9b	VR4	Tor
10B22	XC6210B222DR	VR-IC	LDO, CE, 2.2V±2%, 700mA	USP-6B	37hr	9b	VR4	Tor
10B23	XC6210B232DR	VR-IC	LDO, CE, 2.3V±2%, 700mA	USP-6B	37hr	9b	VR4	Tor
10B24	XC6210B242DR	VR-IC	LDO, CE, 2.4V±2%, 700mA	USP-6B	37hr	9b	VR4	Tor
10B25	XC6210B252DR	VR-IC	LDO, CE, 2.5V±2%, 700mA	USP-6B	37hr	9b	VR4	Tor
10B26	XC6210B262DR	VR-IC	LDO, CE, 2.6V±2%, 700mA	USP-6B	37hr	9b	VR4	Tor
10B27	XC6210B272DR	VR-IC	LDO, CE, 2.7V±2%, 700mA	USP-6B	37hr	9b	VR4	Tor
10B28	XC6210B282DR	VR-IC	LDO, CE, 2.8V±2%, 700mA	USP-6B	37hr	9b	VR4	Tor
10B29	XC6210B292DR	VR-IC	LDO, CE, 2.9V±2%, 700mA	USP-6B	37hr	9b	VR4	Tor
10B2A	XC6210B20ADR	VR-IC	LDO, CE, 2.05V±2%, 700mA	USP-6B	37hr	9b	VR4	Tor
10B2B	XC6210B21ADR	VR-IC	LDO, CE, 2.15V±2%, 700mA	USP-6B	37hr	9b	VR4	Tor
10B2C	XC6210B22ADR	VR-IC	LDO, CE, 2.25V±2%, 700mA	USP-6B	37hr	9b	VR4	Tor
10B2D	XC6210B23ADR	VR-IC	LDO, CE, 2.35V±2%, 700mA	USP-6B	37hr	9b	VR4	Tor
10B2E	XC6210B24ADR	VR-IC	LDO, CE, 2.45V±2%, 700mA	USP-6B	37hr	9b	VR4	Tor
10B2F	XC6210B25ADR	VR-IC	LDO, CE, 2.55V±2%, 700mA	USP-6B	37hr	9b	VR4	Tor
10B2H	XC6210B26ADR	VR-IC	LDO, CE, 2.65V±2%, 700mA	USP-6B	37hr	9b	VR4	Tor
10B2K	XC6210B27ADR	VR-IC	LDO, CE, 2.75V±2%, 700mA	USP-6B	37hr	9b	VR4	Tor
10B2L	XC6210B28ADR	VR-IC	LDO, CE, 2.85V±2%, 700mA	USP-6B	37hr	9b	VR4	Tor
10B2M	XC6210B29ADR	VR-IC	LDO, CE, 2.95V±2%, 700mA	USP-6B	37hr	9b	VR4	Tor
10B30	XC6210B302DR	VR-IC	LDO, CE, 3V±2%, 700mA	USP-6B	37hr	9b	VR4	Tor
10B31	XC6210B312DR	VR-IC	LDO, CE, 3.1V±2%, 700mA	USP-6B	37hr	9b	VR4	Tor
10B32	XC6210B322DR	VR-IC	LDO, CE, 3.2V±2%, 700mA	USP-6B	37hr	9b	VR4	Tor
10B33	XC6210B332DR	VR-IC	LDO, CE, 3.3V±2%, 700mA	USP-6B	37hr	9b	VR4	Tor
10B34	XC6210B342DR	VR-IC	LDO, CE, 3.4V±2%, 700mA	USP-6B	37hr	9b	VR4	Tor
10B35	XC6210B352DR	VR-IC	LDO, CE, 3.5V±2%, 700mA	USP-6B	37hr	9b	VR4	Tor
10B36	XC6210B362DR	VR-IC	LDO, CE, 3.6V±2%, 700mA	USP-6B	37hr	9b	VR4	Tor
10B37	XC6210B372DR	VR-IC	LDO, CE, 3.7V±2%, 700mA	USP-6B	37hr	9b	VR4	Tor
10B38	XC6210B382DR	VR-IC	LDO, CE, 3.8V±2%, 700mA	USP-6B	37hr	9b	VR4	Tor
10B39	XC6210B392DR	VR-IC	LDO, CE, 3.9V±2%, 700mA	USP-6B	37hr	9b	VR4	Tor
10B3A	XC6210B30ADR	VR-IC	LDO, CE, 3.05V±2%, 700mA	USP-6B	37hr	9b	VR4	Tor
10B3B	XC6210B31ADR	VR-IC	LDO, CE, 3.15V±2%, 700mA	USP-6B	37hr	9b	VR4	Tor
10B3C	XC6210B32ADR	VR-IC	LDO, CE, 3.25V±2%, 700mA	USP-6B	37hr	9b	VR4	Tor
10B3D	XC6210B33ADR	VR-IC	LDO, CE, 3.35V±2%, 700mA	USP-6B	37hr	9b	VR4	Tor
10B3E	XC6210B34ADR	VR-IC	LDO, CE, 3.45V±2%, 700mA	USP-6B	37hr	9b	VR4	Tor
10B3F	XC6210B35ADR	VR-IC	LDO, CE, 3.55V±2%, 700mA	USP-6B	37hr	9b	VR4	Tor
10B3H	XC6210B36ADR	VR-IC	LDO, CE, 3.65V±2%, 700mA	USP-6B	37hr	9b	VR4	Tor
10B3K	XC6210B37ADR	VR-IC	LDO, CE, 3.75V±2%, 700mA	USP-6B	37hr	9b	VR4	Tor
10B3L	XC6210B38ADR	VR-IC	LDO, CE, 3.85V±2%, 700mA	USP-6B	37hr	9b	VR4	Tor
10B3M	XC6210B39ADR	VR-IC	LDO, CE, 3.95V±2%, 700mA	USP-6B	37hr	9b	VR4	Tor
10B40	XC6210B402DR	VR-IC	LDO, CE, 4V±2%, 700mA	USP-6B	37hr	9b	VR4	Tor
10B41	XC6210B412DR	VR-IC	LDO, CE, 4.1V±2%, 700mA	USP-6B	37hr	9b	VR4	Tor
10B42	XC6210B422DR	VR-IC	LDO, CE, 4.2V±2%, 700mA	USP-6B	37hr	9b	VR4	Tor
10B43	XC6210B432DR	VR-IC	LDO, CE, 4.3V±2%, 700mA	USP-6B	37hr	9b	VR4	Tor
10B44	XC6210B442DR	VR-IC	LDO, CE, 4.4V±2%, 700mA	USP-6B	37hr	9b	VR4	Tor
10B45	XC6210B452DR	VR-IC	LDO, CE, 4.5V±2%, 700mA	USP-6B	37hr	9b	VR4	Tor
10B46	XC6210B462DR	VR-IC	LDO, CE, 4.6V±2%, 700mA	USP-6B	37hr	9b	VR4	Tor
10B47	XC6210B472DR	VR-IC	LDO, CE, 4.7V±2%, 700mA	USP-6B	37hr	9b	VR4	Tor
10B48	XC6210B482DR	VR-IC	LDO, CE, 4.8V±2%, 700mA	USP-6B	37hr	9b	VR4	Tor
10B49	XC6210B492DR	VR-IC	LDO, CE, 4.9V±2%, 700mA	USP-6B	37hr	9b	VR4	Tor
10B4A	XC6210B40ADR	VR-IC	LDO, CE, 4.05V±2%, 700mA	USP-6B	37hr	9b	VR4	Tor
10B4B	XC6210B41ADR	VR-IC	LDO, CE, 4.15V±2%, 700mA	USP-6B	37hr	9b	VR4	Tor
10B4C	XC6210B42ADR	VR-IC	LDO, CE, 4.25V±2%, 700mA	USP-6B	37hr	9b	VR4	Tor
10B4D	XC6210B43ADR	VR-IC	LDO, CE, 4.35V±2%, 700mA	USP-6B	37hr	9b	VR4	Tor
10B4E	XC6210B44ADR	VR-IC	LDO, CE, 4.45V±2%, 700mA	USP-6B	37hr	9b	VR4	Tor
10B4F	XC6210B45ADR	VR-IC	LDO, CE, 4.55V±2%, 700mA	USP-6B	37hr	9b	VR4	Tor
10B4H	XC6210B46ADR	VR-IC	LDO, CE, 4.65V±2%, 700mA	USP-6B	37hr	9b	VR4	Tor
10B4K	XC6210B47ADR	VR-IC	LDO, CE, 4.75V±2%, 700mA	USP-6B	37hr	9b	VR4	Tor
10B4L	XC6210B48ADR	VR-IC	LDO, CE, 4.85V±2%, 700mA	USP-6B	37hr	9b	VR4	Tor

SMD code	Type	Function	Short description	Case	Pin.	St.	Sch.	Mnf.
10B4M	XC6210B49ADR	VR-IC	LDO, CE, 4.95V±2%, 700mA	USP-6B	37hr	9b	VR4	Tor
10B50	XC6210B502DR	VR-IC	LDO, CE, 5V±2%, 700mA	USP-6B	37hr	9b	VR4	Tor
10C08	XC6210C082DR	VR-IC	LDO, -CE, int. pull-dwn res., 0.8V±2%, 700mA	USP-6B	37hr	9b	VR4	Tor
10C09	XC6210C092DR	VR-IC	LDO, -CE, int. pull-dwn res., 0.9V±2%, 700mA	USP-6B	37hr	9b	VR4	Tor
10C0L	XC6210C08ADR	VR-IC	LDO, -CE, int. pull-dwn res., 0.85V±2%, 700mA	USP-6B	37hr	9b	VR4	Tor
10C0M	XC6210C09ADR	VR-IC	LDO, -CE, int. pull-dwn res., 0.95V±2%, 700mA	USP-6B	37hr	9b	VR4	Tor
10C10	XC6210C102DR	VR-IC	LDO, -CE, int. pull-dwn res., 1V±2%, 700mA	USP-6B	37hr	9b	VR4	Tor
10C11	XC6210C112DR	VR-IC	LDO, -CE, int. pull-dwn res., 1.1V±2%, 700mA	USP-6B	37hr	9b	VR4	Tor
10C12	XC6210C122DR	VR-IC	LDO, -CE, int. pull-dwn res., 1.2V±2%, 700mA	USP-6B	37hr	9b	VR4	Tor
10C13	XC6210C132DR	VR-IC	LDO, -CE, int. pull-dwn res., 1.3V±2%, 700mA	USP-6B	37hr	9b	VR4	Tor
10C14	XC6210C142DR	VR-IC	LDO, -CE, int. pull-dwn res., 1.4V±2%, 700mA	USP-6B	37hr	9b	VR4	Tor
10C15	XC6210C152DR	VR-IC	LDO, -CE, int. pull-dwn res., 1.5V±2%, 700mA	USP-6B	37hr	9b	VR4	Tor
10C16	XC6210C162DR	VR-IC	LDO, -CE, int. pull-dwn res., 1.6V±2%, 700mA	USP-6B	37hr	9b	VR4	Tor
10C17	XC6210C172DR	VR-IC	LDO, -CE, int. pull-dwn res., 1.7V±2%, 700mA	USP-6B	37hr	9b	VR4	Tor
10C18	XC6210C182DR	VR-IC	LDO, -CE, int. pull-dwn res., 1.8V±2%, 700mA	USP-6B	37hr	9b	VR4	Tor
10C19	XC6210C192DR	VR-IC	LDO, -CE, int. pull-dwn res., 1.9V±2%, 700mA	USP-6B	37hr	9b	VR4	Tor
10C1A	XC6210C11ADR	VR-IC	LDO, -CE, int. pull-dwn res., 1.15V±2%, 700mA	USP-6B	37hr	9b	VR4	Tor
10C1B	XC6210C12ADR	VR-IC	LDO, -CE, int. pull-dwn res., 1.25V±2%, 700mA	USP-6B	37hr	9b	VR4	Tor
10C1C	XC6210C13ADR	VR-IC	LDO, -CE, int. pull-dwn res., 1.35V±2%, 700mA	USP-6B	37hr	9b	VR4	Tor
10C1D	XC6210C14ADR	VR-IC	LDO, -CE, int. pull-dwn res., 1.45V±2%, 700mA	USP-6B	37hr	9b	VR4	Tor
10C1E	XC6210C15ADR	VR-IC	LDO, -CE, int. pull-dwn res., 1.55V±2%, 700mA	USP-6B	37hr	9b	VR4	Tor
10C1F	XC6210C16ADR	VR-IC	LDO, -CE, int. pull-dwn res., 1.65V±2%, 700mA	USP-6B	37hr	9b	VR4	Tor
10C1H	XC6210C17ADR	VR-IC	LDO, -CE, int. pull-dwn res., 1.75V±2%, 700mA	USP-6B	37hr	9b	VR4	Tor
10C1K	XC6210C18ADR	VR-IC	LDO, -CE, int. pull-dwn res., 1.85V±2%, 700mA	USP-6B	37hr	9b	VR4	Tor
10C1L	XC6210C19ADR	VR-IC	LDO, -CE, int. pull-dwn res., 1.95V±2%, 700mA	USP-6B	37hr	9b	VR4	Tor
10C20	XC6210C202DR	VR-IC	LDO, -CE, int. pull-dwn res., 2V±2%, 700mA	USP-6B	37hr	9b	VR4	Tor
10C21	XC6210C212DR	VR-IC	LDO, -CE, int. pull-dwn res., 2.1V±2%, 700mA	USP-6B	37hr	9b	VR4	Tor
10C22	XC6210C222DR	VR-IC	LDO, -CE, int. pull-dwn res., 2.2V±2%, 700mA	USP-6B	37hr	9b	VR4	Tor
10C23	XC6210C232DR	VR-IC	LDO, -CE, int. pull-dwn res., 2.3V±2%, 700mA	USP-6B	37hr	9b	VR4	Tor
10C24	XC6210C242DR	VR-IC	LDO, -CE, int. pull-dwn res., 2.4V±2%, 700mA	USP-6B	37hr	9b	VR4	Tor
10C25	XC6210C252DR	VR-IC	LDO, -CE, int. pull-dwn res., 2.5V±2%, 700mA	USP-6B	37hr	9b	VR4	Tor
10C26	XC6210C262DR	VR-IC	LDO, -CE, int. pull-dwn res., 2.6V±2%, 700mA	USP-6B	37hr	9b	VR4	Tor
10C27	XC6210C272DR	VR-IC	LDO, -CE, int. pull-dwn res., 2.7V±2%, 700mA	USP-6B	37hr	9b	VR4	Tor
10C28	XC6210C282DR	VR-IC	LDO, -CE, int. pull-dwn res., 2.8V±2%, 700mA	USP-6B	37hr	9b	VR4	Tor
10C29	XC6210C292DR	VR-IC	LDO, -CE, int. pull-dwn res., 2.9V±2%, 700mA	USP-6B	37hr	9b	VR4	Tor
10C2A	XC6210C20ADR	VR-IC	LDO, -CE, int. pull-dwn res., 2.05V±2%, 700mA	USP-6B	37hr	9b	VR4	Tor
10C2B	XC6210C21ADR	VR-IC	LDO, -CE, int. pull-dwn res., 2.15V±2%, 700mA	USP-6B	37hr	9b	VR4	Tor
10C2C	XC6210C22ADR	VR-IC	LDO, -CE, int. pull-dwn res., 2.25V±2%, 700mA	USP-6B	37hr	9b	VR4	Tor
10C2D	XC6210C23ADR	VR-IC	LDO, -CE, int. pull-dwn res., 2.35V±2%, 700mA	USP-6B	37hr	9b	VR4	Tor
10C2E	XC6210C24ADR	VR-IC	LDO, -CE, int. pull-dwn res., 2.45V±2%, 700mA	USP-6B	37hr	9b	VR4	Tor
10C2F	XC6210C25ADR	VR-IC	LDO, -CE, int. pull-dwn res., 2.55V±2%, 700mA	USP-6B	37hr	9b	VR4	Tor
10C2H	XC6210C26ADR	VR-IC	LDO, -CE, int. pull-dwn res., 2.65V±2%, 700mA	USP-6B	37hr	9b	VR4	Tor
10C2K	XC6210C27ADR	VR-IC	LDO, -CE, int. pull-dwn res., 2.75V±2%, 700mA	USP-6B	37hr	9b	VR4	Tor
10C2L	XC6210C28ADR	VR-IC	LDO, -CE, int. pull-dwn res., 2.85V±2%, 700mA	USP-6B	37hr	9b	VR4	Tor
10C2M	XC6210C29ADR	VR-IC	LDO, -CE, int. pull-dwn res., 2.95V±2%, 700mA	USP-6B	37hr	9b	VR4	Tor
10C30	XC6210C302DR	VR-IC	LDO, -CE, int. pull-dwn res., 3V±2%, 700mA	USP-6B	37hr	9b	VR4	Tor
10C31	XC6210C312DR	VR-IC	LDO, -CE, int. pull-dwn res., 3.1V±2%, 700mA	USP-6B	37hr	9b	VR4	Tor
10C32	XC6210C322DR	VR-IC	LDO, -CE, int. pull-dwn res., 3.2V±2%, 700mA	USP-6B	37hr	9b	VR4	Tor
10C33	XC6210C332DR	VR-IC	LDO, -CE, int. pull-dwn res., 3.3V±2%, 700mA	USP-6B	37hr	9b	VR4	Tor
10C34	XC6210C342DR	VR-IC	LDO, -CE, int. pull-dwn res., 3.4V±2%, 700mA	USP-6B	37hr	9b	VR4	Tor
10C35	XC6210C352DR	VR-IC	LDO, -CE, int. pull-dwn res., 3.5V±2%, 700mA	USP-6B	37hr	9b	VR4	Tor
10C36	XC6210C362DR	VR-IC	LDO, -CE, int. pull-dwn res., 3.6V±2%, 700mA	USP-6B	37hr	9b	VR4	Tor
10C37	XC6210C372DR	VR-IC	LDO, -CE, int. pull-dwn res., 3.7V±2%, 700mA	USP-6B	37hr	9b	VR4	Tor
10C38	XC6210C382DR	VR-IC	LDO, -CE, int. pull-dwn res., 3.8V±2%, 700mA	USP-6B	37hr	9b	VR4	Tor
10C39	XC6210C392DR	VR-IC	LDO, -CE, int. pull-dwn res., 3.9V±2%, 700mA	USP-6B	37hr	9b	VR4	Tor
10C3A	XC6210C30ADR	VR-IC	LDO, -CE, int. pull-dwn res., 3.05V±2%, 700mA	USP-6B	37hr	9b	VR4	Tor
10C3B	XC6210C31ADR	VR-IC	LDO, -CE, int. pull-dwn res., 3.15V±2%, 700mA	USP-6B	37hr	9b	VR4	Tor
10C3C	XC6210C32ADR	VR-IC	LDO, -CE, int. pull-dwn res., 3.25V±2%, 700mA	USP-6B	37hr	9b	VR4	Tor
10C3D	XC6210C33ADR	VR-IC	LDO, -CE, int. pull-dwn res., 3.35V±2%, 700mA	USP-6B	37hr	9b	VR4	Tor
10C3E	XC6210C34ADR	VR-IC	LDO, -CE, int. pull-dwn res., 3.45V±2%, 700mA	USP-6B	37hr	9b	VR4	Tor
10C3F	XC6210C35ADR	VR-IC	LDO, -CE, int. pull-dwn res., 3.55V±2%, 700mA	USP-6B	37hr	9b	VR4	Tor
10C3H	XC6210C36ADR	VR-IC	LDO, -CE, int. pull-dwn res., 3.65V±2%, 700mA	USP-6B	37hr	9b	VR4	Tor
10C3K	XC6210C37ADR	VR-IC	LDO, -CE, int. pull-dwn res., 3.75V±2%, 700mA	USP-6B	37hr	9b	VR4	Tor
10C3L	XC6210C38ADR	VR-IC	LDO, -CE, int. pull-dwn res., 3.85V±2%, 700mA	USP-6B	37hr	9b	VR4	Tor
10C3M	XC6210C39ADR	VR-IC	LDO, -CE, int. pull-dwn res., 3.95V±2%, 700mA	USP-6B	37hr	9b	VR4	Tor
10C40	XC6210C402DR	VR-IC	LDO, -CE, int. pull-dwn res., 4V±2%, 700mA	USP-6B	37hr	9b	VR4	Tor
10C41	XC6210C412DR	VR-IC	LDO, -CE, int. pull-dwn res., 4.1V±2%, 700mA	USP-6B	37hr	9b	VR4	Tor
10C42	XC6210C422DR	VR-IC	LDO, -CE, int. pull-dwn res., 4.2V±2%, 700mA	USP-6B	37hr	9b	VR4	Tor
10C43	XC6210C432DR	VR-IC	LDO, -CE, int. pull-dwn res., 4.3V±2%, 700mA	USP-6B	37hr	9b	VR4	Tor
10C44	XC6210C442DR	VR-IC	LDO, -CE, int. pull-dwn res., 4.4V±2%, 700mA	USP-6B	37hr	9b	VR4	Tor
10C45	XC6210C452DR	VR-IC	LDO, -CE, int. pull-dwn res., 4.5V±2%, 700mA	USP-6B	37hr	9b	VR4	Tor
10C46	XC6210C462DR	VR-IC	LDO, -CE, int. pull-dwn res., 4.6V±2%, 700mA	USP-6B	37hr	9b	VR4	Tor
10C47	XC6210C472DR	VR-IC	LDO, -CE, int. pull-dwn res., 4.7V±2%, 700mA	USP-6B	37hr	9b	VR4	Tor
10C48	XC6210C482DR	VR-IC	LDO, -CE, int. pull-dwn res., 4.8V±2%, 700mA	USP-6B	37hr	9b	VR4	Tor
10C49	XC6210C492DR	VR-IC	LDO, -CE, int. pull-dwn res., 4.9V±2%, 700mA	USP-6B	37hr	9b	VR4	Tor

SMD code	Type	Function	Short description	Case	Pin.	St.	Sch.	Mnf.
10C4A	XC6210C40ADR	VR-IC	LDO, -CE, int. pull-dwn res., 4.05V±2%, 700mA	USP-6B	37hr	9b	VR4	Tor
10C4B	XC6210C41ADR	VR-IC	LDO, -CE, int. pull-dwn res., 4.15V±2%, 700mA	USP-6B	37hr	9b	VR4	Tor
10C4C	XC6210C42ADR	VR-IC	LDO, -CE, int. pull-dwn res., 4.25V±2%, 700mA	USP-6B	37hr	9b	VR4	Tor
10C4D	XC6210C43ADR	VR-IC	LDO, -CE, int. pull-dwn res., 4.35V±2%, 700mA	USP-6B	37hr	9b	VR4	Tor
10C4E	XC6210C44ADR	VR-IC	LDO, -CE, int. pull-dwn res., 4.45V±2%, 700mA	USP-6B	37hr	9b	VR4	Tor
10C4F	XC6210C45ADR	VR-IC	LDO, -CE, int. pull-dwn res., 4.55V±2%, 700mA	USP-6B	37hr	9b	VR4	Tor
10C4H	XC6210C46ADR	VR-IC	LDO, -CE, int. pull-dwn res., 4.65V±2%, 700mA	USP-6B	37hr	9b	VR4	Tor
10C4K	XC6210C47ADR	VR-IC	LDO, -CE, int. pull-dwn res., 4.75V±2%, 700mA	USP-6B	37hr	9b	VR4	Tor
10C4L	XC6210C48ADR	VR-IC	LDO, -CE, int. pull-dwn res., 4.85V±2%, 700mA	USP-6B	37hr	9b	VR4	Tor
10C4M	XC6210C49ADR	VR-IC	LDO, -CE, int. pull-dwn res., 4.95V±2%, 700mA	USP-6B	37hr	9b	VR4	Tor
10C50	XC6210C502DR	VR-IC	LDO, -CE, int. pull-dwn res., 5V±2%, 700mA	USP-6B	37hr	9b	VR4	Tor
10D08	XC6210D082DR	VR-IC	LDO, -CE, 0.8V±2%, 700mA	USP-6B	37hr	9b	VR4	Tor
10D09	XC6210D092DR	VR-IC	LDO, -CE, 0.9V±2%, 700mA	USP-6B	37hr	9b	VR4	Tor
10D0L	XC6210D08ADR	VR-IC	LDO, -CE, 0.85V±2%, 700mA	USP-6B	37hr	9b	VR4	Tor
10D0M	XC6210D09ADR	VR-IC	LDO, -CE, 0.95V±2%, 700mA	USP-6B	37hr	9b	VR4	Tor
10D10	XC6210D102DR	VR-IC	LDO, -CE, 1V±2%, 700mA	USP-6B	37hr	9b	VR4	Tor
10D11	XC6210D112DR	VR-IC	LDO, -CE, 1.1V±2%, 700mA	USP-6B	37hr	9b	VR4	Tor
10D12	XC6210D122DR	VR-IC	LDO, -CE, 1.2V±2%, 700mA	USP-6B	37hr	9b	VR4	Tor
10D13	XC6210D132DR	VR-IC	LDO, -CE, 1.3V±2%, 700mA	USP-6B	37hr	9b	VR4	Tor
10D14	XC6210D142DR	VR-IC	LDO, -CE, 1.4V±2%, 700mA	USP-6B	37hr	9b	VR4	Tor
10D15	XC6210D152DR	VR-IC	LDO, -CE, 1.5V±2%, 700mA	USP-6B	37hr	9b	VR4	Tor
10D16	XC6210D162DR	VR-IC	LDO, -CE, 1.6V±2%, 700mA	USP-6B	37hr	9b	VR4	Tor
10D17	XC6210D172DR	VR-IC	LDO, -CE, 1.7V±2%, 700mA	USP-6B	37hr	9b	VR4	Tor
10D18	XC6210D182DR	VR-IC	LDO, -CE, 1.8V±2%, 700mA	USP-6B	37hr	9b	VR4	Tor
10D19	XC6210D192DR	VR-IC	LDO, -CE, 1.9V±2%, 700mA	USP-6B	37hr	9b	VR4	Tor
10D1B	XC6210D11ADR	VR-IC	LDO, -CE, 1.15V±2%, 700mA	USP-6B	37hr	9b	VR4	Tor
10D1C	XC6210D12ADR	VR-IC	LDO, -CE, 1.25V±2%, 700mA	USP-6B	37hr	9b	VR4	Tor
10D1D	XC6210D13ADR	VR-IC	LDO, -CE, 1.35V±2%, 700mA	USP-6B	37hr	9b	VR4	Tor
10D1E	XC6210D14ADR	VR-IC	LDO, -CE, 1.45V±2%, 700mA	USP-6B	37hr	9b	VR4	Tor
10D1F	XC6210D15ADR	VR-IC	LDO, -CE, 1.55V±2%, 700mA	USP-6B	37hr	9b	VR4	Tor
10D1H	XC6210D16ADR	VR-IC	LDO, -CE, 1.65V±2%, 700mA	USP-6B	37hr	9b	VR4	Tor
10D1K	XC6210D17ADR	VR-IC	LDO, -CE, 1.75V±2%, 700mA	USP-6B	37hr	9b	VR4	Tor
10D1L	XC6210D18ADR	VR-IC	LDO, -CE, 1.85V±2%, 700mA	USP-6B	37hr	9b	VR4	Tor
10D1M	XC6210D19ADR	VR-IC	LDO, -CE, 1.95V±2%, 700mA	USP-6B	37hr	9b	VR4	Tor
10D20	XC6210D202DR	VR-IC	LDO, -CE, 2V±2%, 700mA	USP-6B	37hr	9b	VR4	Tor
10D21	XC6210D212DR	VR-IC	LDO, -CE, 2.1V±2%, 700mA	USP-6B	37hr	9b	VR4	Tor
10D22	XC6210D222DR	VR-IC	LDO, -CE, 2.2V±2%, 700mA	USP-6B	37hr	9b	VR4	Tor
10D23	XC6210D232DR	VR-IC	LDO, -CE, 2.3V±2%, 700mA	USP-6B	37hr	9b	VR4	Tor
10D24	XC6210D242DR	VR-IC	LDO, -CE, 2.4V±2%, 700mA	USP-6B	37hr	9b	VR4	Tor
10D25	XC6210D252DR	VR-IC	LDO, -CE, 2.5V±2%, 700mA	USP-6B	37hr	9b	VR4	Tor
10D26	XC6210D262DR	VR-IC	LDO, -CE, 2.6V±2%, 700mA	USP-6B	37hr	9b	VR4	Tor
10D27	XC6210D272DR	VR-IC	LDO, -CE, 2.7V±2%, 700mA	USP-6B	37hr	9b	VR4	Tor
10D28	XC6210D282DR	VR-IC	LDO, -CE, 2.8V±2%, 700mA	USP-6B	37hr	9b	VR4	Tor
10D29	XC6210D292DR	VR-IC	LDO, -CE, 2.9V±2%, 700mA	USP-6B	37hr	9b	VR4	Tor
10D2A	XC6210D20ADR	VR-IC	LDO, -CE, 2.05V±2%, 700mA	USP-6B	37hr	9b	VR4	Tor
10D2B	XC6210D21ADR	VR-IC	LDO, -CE, 2.15V±2%, 700mA	USP-6B	37hr	9b	VR4	Tor
10D2C	XC6210D22ADR	VR-IC	LDO, -CE, 2.25V±2%, 700mA	USP-6B	37hr	9b	VR4	Tor
10D2D	XC6210D23ADR	VR-IC	LDO, -CE, 2.35V±2%, 700mA	USP-6B	37hr	9b	VR4	Tor
10D2E	XC6210D24ADR	VR-IC	LDO, -CE, 2.45V±2%, 700mA	USP-6B	37hr	9b	VR4	Tor
10D2F	XC6210D25ADR	VR-IC	LDO, -CE, 2.55V±2%, 700mA	USP-6B	37hr	9b	VR4	Tor
10D2H	XC6210D26ADR	VR-IC	LDO, -CE, 2.65V±2%, 700mA	USP-6B	37hr	9b	VR4	Tor
10D2K	XC6210D27ADR	VR-IC	LDO, -CE, 2.75V±2%, 700mA	USP-6B	37hr	9b	VR4	Tor
10D2L	XC6210D28ADR	VR-IC	LDO, -CE, 2.85V±2%, 700mA	USP-6B	37hr	9b	VR4	Tor
10D2M	XC6210D29ADR	VR-IC	LDO, -CE, 2.95V±2%, 700mA	USP-6B	37hr	9b	VR4	Tor
10D30	XC6210D302DR	VR-IC	LDO, -CE, 3V±2%, 700mA	USP-6B	37hr	9b	VR4	Tor
10D31	XC6210D312DR	VR-IC	LDO, -CE, 3.1V±2%, 700mA	USP-6B	37hr	9b	VR4	Tor
10D32	XC6210D322DR	VR-IC	LDO, -CE, 3.2V±2%, 700mA	USP-6B	37hr	9b	VR4	Tor
10D33	XC6210D332DR	VR-IC	LDO, -CE, 3.3V±2%, 700mA	USP-6B	37hr	9b	VR4	Tor
10D34	XC6210D342DR	VR-IC	LDO, -CE, 3.4V±2%, 700mA	USP-6B	37hr	9b	VR4	Tor
10D35	XC6210D352DR	VR-IC	LDO, -CE, 3.5V±2%, 700mA	USP-6B	37hr	9b	VR4	Tor
10D36	XC6210D362DR	VR-IC	LDO, -CE, 3.6V±2%, 700mA	USP-6B	37hr	9b	VR4	Tor
10D37	XC6210D372DR	VR-IC	LDO, -CE, 3.7V±2%, 700mA	USP-6B	37hr	9b	VR4	Tor
10D38	XC6210D382DR	VR-IC	LDO, -CE, 3.8V±2%, 700mA	USP-6B	37hr	9b	VR4	Tor
10D39	XC6210D392DR	VR-IC	LDO, -CE, 3.9V±2%, 700mA	USP-6B	37hr	9b	VR4	Tor
10D3A	XC6210D30ADR	VR-IC	LDO, -CE, 3.05V±2%, 700mA	USP-6B	37hr	9b	VR4	Tor
10D3B	XC6210D31ADR	VR-IC	LDO, -CE, 3.15V±2%, 700mA	USP-6B	37hr	9b	VR4	Tor
10D3C	XC6210D32ADR	VR-IC	LDO, -CE, 3.25V±2%, 700mA	USP-6B	37hr	9b	VR4	Tor
10D3D	XC6210D33ADR	VR-IC	LDO, -CE, 3.35V±2%, 700mA	USP-6B	37hr	9b	VR4	Tor
10D3E	XC6210D34ADR	VR-IC	LDO, -CE, 3.45V±2%, 700mA	USP-6B	37hr	9b	VR4	Tor
10D3F	XC6210D35ADR	VR-IC	LDO, -CE, 3.55V±2%, 700mA	USP-6B	37hr	9b	VR4	Tor
10D3H	XC6210D36ADR	VR-IC	LDO, -CE, 3.65V±2%, 700mA	USP-6B	37hr	9b	VR4	Tor
10D3K	XC6210D37ADR	VR-IC	LDO, -CE, 3.75V±2%, 700mA	USP-6B	37hr	9b	VR4	Tor
10D3L	XC6210D38ADR	VR-IC	LDO, -CE, 3.85V±2%, 700mA	USP-6B	37hr	9b	VR4	Tor
10D3M	XC6210D39ADR	VR-IC	LDO, -CE, 3.95V±2%, 700mA	USP-6B	37hr	9b	VR4	Tor
10D40	XC6210D402DR	VR-IC	LDO, -CE, 4V±2%, 700mA	USP-6B	37hr	9b	VR4	Tor

SMD code	Type	Function	Short description	Case	Pin.	St.	Sch.	Mnf.
10D41	XC6210D412DR	VR-IC	LDO, -CE, 4.1V±2%, 700mA	USP-6B	37hr	9b	VR4	Tor
10D42	XC6210D422DR	VR-IC	LDO, -CE, 4.2V±2%, 700mA	USP-6B	37hr	9b	VR4	Tor
10D43	XC6210D432DR	VR-IC	LDO, -CE, 4.3V±2%, 700mA	USP-6B	37hr	9b	VR4	Tor
10D44	XC6210D442DR	VR-IC	LDO, -CE, 4.4V±2%, 700mA	USP-6B	37hr	9b	VR4	Tor
10D45	XC6210D452DR	VR-IC	LDO, -CE, 4.5V±2%, 700mA	USP-6B	37hr	9b	VR4	Tor
10D46	XC6210D462DR	VR-IC	LDO, -CE, 4.6V±2%, 700mA	USP-6B	37hr	9b	VR4	Tor
10D47	XC6210D472DR	VR-IC	LDO, -CE, 4.7V±2%, 700mA	USP-6B	37hr	9b	VR4	Tor
10D48	XC6210D482DR	VR-IC	LDO, -CE, 4.8V±2%, 700mA	USP-6B	37hr	9b	VR4	Tor
10D49	XC6210D492DR	VR-IC	LDO, -CE, 4.9V±2%, 700mA	USP-6B	37hr	9b	VR4	Tor
10D4A	XC6210D40ADR	VR-IC	LDO, -CE, 4.05V±2%, 700mA	USP-6B	37hr	9b	VR4	Tor
10D4B	XC6210D41ADR	VR-IC	LDO, -CE, 4.15V±2%, 700mA	USP-6B	37hr	9b	VR4	Tor
10D4C	XC6210D42ADR	VR-IC	LDO, -CE, 4.25V±2%, 700mA	USP-6B	37hr	9b	VR4	Tor
10D4D	XC6210D43ADR	VR-IC	LDO, -CE, 4.35V±2%, 700mA	USP-6B	37hr	9b	VR4	Tor
10D4E	XC6210D44ADR	VR-IC	LDO, -CE, 4.45V±2%, 700mA	USP-6B	37hr	9b	VR4	Tor
10D4F	XC6210D45ADR	VR-IC	LDO, -CE, 4.55V±2%, 700mA	USP-6B	37hr	9b	VR4	Tor
10D4H	XC6210D46ADR	VR-IC	LDO, -CE, 4.65V±2%, 700mA	USP-6B	37hr	9b	VR4	Tor
10D4K	XC6210D47ADR	VR-IC	LDO, -CE, 4.75V±2%, 700mA	USP-6B	37hr	9b	VR4	Tor
10D4L	XC6210D48ADR	VR-IC	LDO, -CE, 4.85V±2%, 700mA	USP-6B	37hr	9b	VR4	Tor
10D4M	XC6210D49ADR	VR-IC	LDO, -CE, 4.95V±2%, 700mA	USP-6B	37hr	9b	VR4	Tor
10D50	XC6210D502DR	VR-IC	LDO, -CE, 5V±2%, 700mA	USP-6B	37hr	9b	VR4	Tor
11	MAV-11BSM	Lin-IC	RF amplifier, 50MHz..8GHz, 9,5dB (50Ω)	LPP-X	36ad		A1	Mc
1117-18	LM1117LDX-1.8	VR-IC	LDO, 1,8V±2%, 800mA, 0..+125°	LPP-8	37cf		VR1	Nsc
1117-25	LM1117LDX-2.5	VR-IC	LDO, 2,5V±2%, 800mA, 0..+125°	LPP-8	37cf		VR1	Nsc
1117-28	LM1117LDX-2.85	VR-IC	LDO, 2,85V±2%, 800mA, 0..+125°	LPP-8	37cf		VR1	Nsc
1117-33	LM1117LDX-3.3	VR-IC	LDO, 3,3V±2%, 800mA, 0..+125°	LPP-8	37cf		VR1	Nsc
1117-50	LM1117LDX-5.0	VR-IC	LDO, 5V±2%, 800mA, 0..+125°	LPP-8	37cf		VR1	Nsc
1117ADJ	LM1117LDX-ADJ	VR-IC	LDO, Adjustable, 0.8A, 0..+125°	LPP-8	37vrs		-	Nsc
1117I33	LM1117ILDX-3.3	VR-IC	LDO, 3,3V±2%, 800mA, -40..+125°	LPP-8	37cf		VR1	Nsc
1117I50	LM1117ILDX-5.0	VR-IC	LDO, 5V±2%, 800mA, -40..+125°	LPP-8	37cf		VR1	Nsc
1117IAD	LM1117ILDX-ADJ	VR-IC	LDO, Adjustable, 0.8A, -40..+125°	LPP-8	37vrs		-	Nsc
19	LEE-19	Lin-IC	RF amplifier, DC..8GHz, 9,6dB (50Ω)	FG873	36ad		-	Mc
1A08	XC6217A082DR	VR-IC	LDO, -CE, Sdwn, 0.8V±2%, 200mA	USP-4D	37cv	9b	VR4a	Tor
1A09	XC6217A092DR	VR-IC	LDO, -CE, Sdwn, 0.9V±2%, 200mA	USP-4D	37cv	9b	VR4a	Tor
1A0L	XC6217A08ADR	VR-IC	LDO, -CE, Sdwn, 0.85V±2%, 200mA	USP-4D	37cv	9b	VR4a	Tor
1A0M	XC6217A09ADR	VR-IC	LDO, -CE, Sdwn, 0.95V±2%, 200mA	USP-4D	37cv	9b	VR4a	Tor
1A10	XC6217A102DR	VR-IC	LDO, -CE, Sdwn, 1V±2%, 200mA	USP-4D	37cv	9b	VR4a	Tor
1A11	XC6217A112DR	VR-IC	LDO, -CE, Sdwn, 1.1V±2%, 200mA	USP-4D	37cv	9b	VR4a	Tor
1A12	XC6217A122DR	VR-IC	LDO, -CE, Sdwn, 1.2V±2%, 200mA	USP-4D	37cv	9b	VR4a	Tor
1A13	XC6217A132DR	VR-IC	LDO, -CE, Sdwn, 1.3V±2%, 200mA	USP-4D	37cv	9b	VR4a	Tor
1A14	XC6217A142DR	VR-IC	LDO, -CE, Sdwn, 1.4V±2%, 200mA	USP-4D	37cv	9b	VR4a	Tor
1A15	XC6217A152DR	VR-IC	LDO, -CE, Sdwn, 1.5V±2%, 200mA	USP-4D	37cv	9b	VR4a	Tor
1A16	XC6217A162DR	VR-IC	LDO, -CE, Sdwn, 1.6V±2%, 200mA	USP-4D	37cv	9b	VR4a	Tor
1A17	XC6217A172DR	VR-IC	LDO, -CE, Sdwn, 1.7V±2%, 200mA	USP-4D	37cv	9b	VR4a	Tor
1A18	XC6217A182DR	VR-IC	LDO, -CE, Sdwn, 1.8V±2%, 200mA	USP-4D	37cv	9b	VR4a	Tor
1A19	XC6217A192DR	VR-IC	LDO, -CE, Sdwn, 1.9V±2%, 200mA	USP-4D	37cv	9b	VR4a	Tor
1A1A	XC6217A10ADR	VR-IC	LDO, -CE, Sdwn, 1.05V±2%, 200mA	USP-4D	37cv	9b	VR4a	Tor
1A1B	XC6217A11ADR	VR-IC	LDO, -CE, Sdwn, 1.15V±2%, 200mA	USP-4D	37cv	9b	VR4a	Tor
1A1C	XC6217A12ADR	VR-IC	LDO, -CE, Sdwn, 1.25V±2%, 200mA	USP-4D	37cv	9b	VR4a	Tor
1A1D	XC6217A13ADR	VR-IC	LDO, -CE, Sdwn, 1.35V±2%, 200mA	USP-4D	37cv	9b	VR4a	Tor
1A1E	XC6217A14ADR	VR-IC	LDO, -CE, Sdwn, 1.45V±2%, 200mA	USP-4D	37cv	9b	VR4a	Tor
1A1F	XC6217A15ADR	VR-IC	LDO, -CE, Sdwn, 1.55V±2%, 200mA	USP-4D	37cv	9b	VR4a	Tor
1A1H	XC6217A16ADR	VR-IC	LDO, -CE, Sdwn, 1.65V±2%, 200mA	USP-4D	37cv	9b	VR4a	Tor
1A1K	XC6217A17ADR	VR-IC	LDO, -CE, Sdwn, 1.75V±2%, 200mA	USP-4D	37cv	9b	VR4a	Tor
1A1L	XC6217A18ADR	VR-IC	LDO, -CE, Sdwn, 1.85V±2%, 200mA	USP-4D	37cv	9b	VR4a	Tor
1A1M	XC6217A19ADR	VR-IC	LDO, -CE, Sdwn, 1.95V±2%, 200mA	USP-4D	37cv	9b	VR4a	Tor
1A20	XC6217A202DR	VR-IC	LDO, -CE, Sdwn, 2V±2%, 200mA	USP-4D	37cv	9b	VR4a	Tor
1A21	XC6217A212DR	VR-IC	LDO, -CE, Sdwn, 2.1V±2%, 200mA	USP-4D	37cv	9b	VR4a	Tor
1A22	XC6217A222DR	VR-IC	LDO, -CE, Sdwn, 2.2V±2%, 200mA	USP-4D	37cv	9b	VR4a	Tor
1A23	XC6217A232DR	VR-IC	LDO, -CE, Sdwn, 2.3V±2%, 200mA	USP-4D	37cv	9b	VR4a	Tor
1A24	XC6217A242DR	VR-IC	LDO, -CE, Sdwn, 2.4V±2%, 200mA	USP-4D	37cv	9b	VR4a	Tor
1A25	XC6217A252DR	VR-IC	LDO, -CE, Sdwn, 2.5V±2%, 200mA	USP-4D	37cv	9b	VR4a	Tor
1A26	XC6217A262DR	VR-IC	LDO, -CE, Sdwn, 2.6V±2%, 200mA	USP-4D	37cv	9b	VR4a	Tor
1A27	XC6217A272DR	VR-IC	LDO, -CE, Sdwn, 2.7V±2%, 200mA	USP-4D	37cv	9b	VR4a	Tor
1A28	XC6217A282DR	VR-IC	LDO, -CE, Sdwn, 2.8V±2%, 200mA	USP-4D	37cv	9b	VR4a	Tor
1A29	XC6217A292DR	VR-IC	LDO, -CE, Sdwn, 2.9V±2%, 200mA	USP-4D	37cv	9b	VR4a	Tor
1A2A	XC6217A20ADR	VR-IC	LDO, -CE, Sdwn, 2.05V±2%, 200mA	USP-4D	37cv	9b	VR4a	Tor
1A2B	XC6217A21ADR	VR-IC	LDO, -CE, Sdwn, 2.15V±2%, 200mA	USP-4D	37cv	9b	VR4a	Tor
1A2C	XC6217A22ADR	VR-IC	LDO, -CE, Sdwn, 2.25V±2%, 200mA	USP-4D	37cv	9b	VR4a	Tor
1A2D	XC6217A23ADR	VR-IC	LDO, -CE, Sdwn, 2.35V±2%, 200mA	USP-4D	37cv	9b	VR4a	Tor
1A2E	XC6217A24ADR	VR-IC	LDO, -CE, Sdwn, 2.45V±2%, 200mA	USP-4D	37cv	9b	VR4a	Tor
1A2F	XC6217A25ADR	VR-IC	LDO, -CE, Sdwn, 2.55V±2%, 200mA	USP-4D	37cv	9b	VR4a	Tor
1A2H	XC6217A26ADR	VR-IC	LDO, -CE, Sdwn, 2.65V±2%, 200mA	USP-4D	37cv	9b	VR4a	Tor
1A2K	XC6217A27ADR	VR-IC	LDO, -CE, Sdwn, 2.75V±2%, 200mA	USP-4D	37cv	9b	VR4a	Tor
1A2L	XC6217A28ADR	VR-IC	LDO, -CE, Sdwn, 2.85V±2%, 200mA	USP-4D	37cv	9b	VR4a	Tor
1A2M	XC6217A29ADR	VR-IC	LDO, -CE, Sdwn, 2.95V±2%, 200mA	USP-4D	37cv	9b	VR4a	Tor

SMD code	Type	Function	Short description	Case	Pin.	St.	Sch.	Mnf.
1A30	XC6217A302DR	VR-IC	LDO, -CE, Sdwn, 3V±2%, 200mA	USP-4D	37cv	9b	VR4a	Tor
1A31	XC6217A312DR	VR-IC	LDO, -CE, Sdwn, 3.1V±2%, 200mA	USP-4D	37cv	9b	VR4a	Tor
1A32	XC6217A322DR	VR-IC	LDO, -CE, Sdwn, 3.2V±2%, 200mA	USP-4D	37cv	9b	VR4a	Tor
1A33	XC6217A332DR	VR-IC	LDO, -CE, Sdwn, 3.3V±2%, 200mA	USP-4D	37cv	9b	VR4a	Tor
1A34	XC6217A342DR	VR-IC	LDO, -CE, Sdwn, 3.4V±2%, 200mA	USP-4D	37cv	9b	VR4a	Tor
1A35	XC6217A352DR	VR-IC	LDO, -CE, Sdwn, 3.5V±2%, 200mA	USP-4D	37cv	9b	VR4a	Tor
1A36	XC6217A362DR	VR-IC	LDO, -CE, Sdwn, 3.6V±2%, 200mA	USP-4D	37cv	9b	VR4a	Tor
1A37	XC6217A372DR	VR-IC	LDO, -CE, Sdwn, 3.7V±2%, 200mA	USP-4D	37cv	9b	VR4a	Tor
1A38	XC6217A382DR	VR-IC	LDO, -CE, Sdwn, 3.8V±2%, 200mA	USP-4D	37cv	9b	VR4a	Tor
1A39	XC6217A392DR	VR-IC	LDO, -CE, Sdwn, 3.9V±2%, 200mA	USP-4D	37cv	9b	VR4a	Tor
1A3A	XC6217A30ADR	VR-IC	LDO, -CE, Sdwn, 3.05V±2%, 200mA	USP-4D	37cv	9b	VR4a	Tor
1A3B	XC6217A31ADR	VR-IC	LDO, -CE, Sdwn, 3.15V±2%, 200mA	USP-4D	37cv	9b	VR4a	Tor
1A3C	XC6217A32ADR	VR-IC	LDO, -CE, Sdwn, 3.25V±2%, 200mA	USP-4D	37cv	9b	VR4a	Tor
1A3D	XC6217A33ADR	VR-IC	LDO, -CE, Sdwn, 3.35V±2%, 200mA	USP-4D	37cv	9b	VR4a	Tor
1A3E	XC6217A34ADR	VR-IC	LDO, -CE, Sdwn, 3.45V±2%, 200mA	USP-4D	37cv	9b	VR4a	Tor
1A3F	XC6217A35ADR	VR-IC	LDO, -CE, Sdwn, 3.55V±2%, 200mA	USP-4D	37cv	9b	VR4a	Tor
1A3H	XC6217A36ADR	VR-IC	LDO, -CE, Sdwn, 3.65V±2%, 200mA	USP-4D	37cv	9b	VR4a	Tor
1A3K	XC6217A37ADR	VR-IC	LDO, -CE, Sdwn, 3.75V±2%, 200mA	USP-4D	37cv	9b	VR4a	Tor
1A3L	XC6217A38ADR	VR-IC	LDO, -CE, Sdwn, 3.85V±2%, 200mA	USP-4D	37cv	9b	VR4a	Tor
1A3M	XC6217A39ADR	VR-IC	LDO, -CE, Sdwn, 3.95V±2%, 200mA	USP-4D	37cv	9b	VR4a	Tor
1A40	XC6217A402DR	VR-IC	LDO, -CE, Sdwn, 4V±2%, 200mA	USP-4D	37cv	9b	VR4a	Tor
1B08	XC6217B082DR	VR-IC	LDO, -CE, Sdwn, int. CL disch. res, 0.8V±2%, 200mA	USP-4D	37cv	9b	VR4a	Tor
1B09	XC6217B092DR	VR-IC	LDO, -CE, Sdwn, int. CL disch. res, 0.9V±2%, 200mA	USP-4D	37cv	9b	VR4a	Tor
1B0L	XC6217B08ADR	VR-IC	LDO, -CE, Sdwn, int. CL disch. res, 0.85V±2%, 200mA	USP-4D	37cv	9b	VR4a	Tor
1B0M	XC6217B09ADR	VR-IC	LDO, -CE, Sdwn, int. CL disch. res, 0.95V±2%, 200mA	USP-4D	37cv	9b	VR4a	Tor
1B10	XC6217B102DR	VR-IC	LDO, -CE, Sdwn, int. CL disch. res, 1V±2%, 200mA	USP-4D	37cv	9b	VR4a	Tor
1B11	XC6217B112DR	VR-IC	LDO, -CE, Sdwn, int. CL disch. res, 1.1V±2%, 200mA	USP-4D	37cv	9b	VR4a	Tor
1B12	XC6217B122DR	VR-IC	LDO, -CE, Sdwn, int. CL disch. res, 1.2V±2%, 200mA	USP-4D	37cv	9b	VR4a	Tor
1B13	XC6217B132DR	VR-IC	LDO, -CE, Sdwn, int. CL disch. res, 1.3V±2%, 200mA	USP-4D	37cv	9b	VR4a	Tor
1B14	XC6217B142DR	VR-IC	LDO, -CE, Sdwn, int. CL disch. res, 1.4V±2%, 200mA	USP-4D	37cv	9b	VR4a	Tor
1B15	XC6217B152DR	VR-IC	LDO, -CE, Sdwn, int. CL disch. res, 1.5V±2%, 200mA	USP-4D	37cv	9b	VR4a	Tor
1B16	XC6217B162DR	VR-IC	LDO, -CE, Sdwn, int. CL disch. res, 1.6V±2%, 200mA	USP-4D	37cv	9b	VR4a	Tor
1B17	XC6217B172DR	VR-IC	LDO, -CE, Sdwn, int. CL disch. res, 1.7V±2%, 200mA	USP-4D	37cv	9b	VR4a	Tor
1B18	XC6217B182DR	VR-IC	LDO, -CE, Sdwn, int. CL disch. res, 1.8V±2%, 200mA	USP-4D	37cv	9b	VR4a	Tor
1B19	XC6217B192DR	VR-IC	LDO, -CE, Sdwn, int. CL disch. res, 1.9V±2%, 200mA	USP-4D	37cv	9b	VR4a	Tor
1B1A	XC6217B10ADR	VR-IC	LDO, -CE, Sdwn, int. CL disch. res, 1.05V±2%, 200mA	USP-4D	37cv	9b	VR4a	Tor
1B1B	XC6217B11ADR	VR-IC	LDO, -CE, Sdwn, int. CL disch. res, 1.15V±2%, 200mA	USP-4D	37cv	9b	VR4a	Tor
1B1C	XC6217B12ADR	VR-IC	LDO, -CE, Sdwn, int. CL disch. res, 1.25V±2%, 200mA	USP-4D	37cv	9b	VR4a	Tor
1B1D	XC6217B13ADR	VR-IC	LDO, -CE, Sdwn, int. CL disch. res, 1.35V±2%, 200mA	USP-4D	37cv	9b	VR4a	Tor
1B1E	XC6217B14ADR	VR-IC	LDO, -CE, Sdwn, int. CL disch. res, 1.45V±2%, 200mA	USP-4D	37cv	9b	VR4a	Tor
1B1F	XC6217B15ADR	VR-IC	LDO, -CE, Sdwn, int. CL disch. res, 1.55V±2%, 200mA	USP-4D	37cv	9b	VR4a	Tor
1B1H	XC6217B16ADR	VR-IC	LDO, -CE, Sdwn, int. CL disch. res, 1.65V±2%, 200mA	USP-4D	37cv	9b	VR4a	Tor
1B1K	XC6217B17ADR	VR-IC	LDO, -CE, Sdwn, int. CL disch. res, 1.75V±2%, 200mA	USP-4D	37cv	9b	VR4a	Tor
1B1L	XC6217B18ADR	VR-IC	LDO, -CE, Sdwn, int. CL disch. res, 1.85V±2%, 200mA	USP-4D	37cv	9b	VR4a	Tor
1B1M	XC6217B19ADR	VR-IC	LDO, -CE, Sdwn, int. CL disch. res, 1.95V±2%, 200mA	USP-4D	37cv	9b	VR4a	Tor
1B20	XC6217B202DR	VR-IC	LDO, -CE, Sdwn, int. CL disch. res, 2V±2%, 200mA	USP-4D	37cv	9b	VR4a	Tor
1B21	XC6217B212DR	VR-IC	LDO, -CE, Sdwn, int. CL disch. res, 2.1V±2%, 200mA	USP-4D	37cv	9b	VR4a	Tor
1B22	XC6217B222DR	VR-IC	LDO, -CE, Sdwn, int. CL disch. res, 2.2V±2%, 200mA	USP-4D	37cv	9b	VR4a	Tor
1B23	XC6217B232DR	VR-IC	LDO, -CE, Sdwn, int. CL disch. res, 2.3V±2%, 200mA	USP-4D	37cv	9b	VR4a	Tor
1B24	XC6217B242DR	VR-IC	LDO, -CE, Sdwn, int. CL disch. res, 2.4V±2%, 200mA	USP-4D	37cv	9b	VR4a	Tor
1B25	XC6217B252DR	VR-IC	LDO, -CE, Sdwn, int. CL disch. res, 2.5V±2%, 200mA	USP-4D	37cv	9b	VR4a	Tor
1B26	XC6217B262DR	VR-IC	LDO, -CE, Sdwn, int. CL disch. res, 2.6V±2%, 200mA	USP-4D	37cv	9b	VR4a	Tor
1B27	XC6217B272DR	VR-IC	LDO, -CE, Sdwn, int. CL disch. res, 2.7V±2%, 200mA	USP-4D	37cv	9b	VR4a	Tor
1B2A	XC6217B20ADR	VR-IC	LDO, -CE, Sdwn, int. CL disch. res, 2.05V±2%, 200mA	USP-4D	37cv	9b	VR4a	Tor
1B2B	XC6217B21ADR	VR-IC	LDO, -CE, Sdwn, int. CL disch. res, 2.15V±2%, 200mA	USP-4D	37cv	9b	VR4a	Tor
1B2C	XC6217B22ADR	VR-IC	LDO, -CE, Sdwn, int. CL disch. res, 2.25V±2%, 200mA	USP-4D	37cv	9b	VR4a	Tor
1B2D	XC6217B23ADR	VR-IC	LDO, -CE, Sdwn, int. CL disch. res, 2.35V±2%, 200mA	USP-4D	37cv	9b	VR4a	Tor
1B2E	XC6217B24ADR	VR-IC	LDO, -CE, Sdwn, int. CL disch. res, 2.45V±2%, 200mA	USP-4D	37cv	9b	VR4a	Tor
1B2F	XC6217B25ADR	VR-IC	LDO, -CE, Sdwn, int. CL disch. res, 2.55V±2%, 200mA	USP-4D	37cv	9b	VR4a	Tor
1B2H	XC6217B26ADR	VR-IC	LDO, -CE, Sdwn, int. CL disch. res, 2.65V±2%, 200mA	USP-4D	37cv	9b	VR4a	Tor
1B2K	XC6217B27ADR	VR-IC	LDO, -CE, Sdwn, int. CL disch. res, 2.75V±2%, 200mA	USP-4D	37cv	9b	VR4a	Tor
1B2L	XC6217B28ADR	VR-IC	LDO, -CE, Sdwn, int. CL disch. res, 2.85V±2%, 200mA	USP-4D	37cv	9b	VR4a	Tor
1B2M	XC6217B29ADR	VR-IC	LDO, -CE, Sdwn, int. CL disch. res, 2.95V±2%, 200mA	USP-4D	37cv	9b	VR4a	Tor
1B30	XC6217B302DR	VR-IC	LDO, -CE, Sdwn, int. CL disch. res, 3V±2%, 200mA	USP-4D	37cv	9b	VR4a	Tor
1B31	XC6217B312DR	VR-IC	LDO, -CE, Sdwn, int. CL disch. res, 3.1V±2%, 200mA	USP-4D	37cv	9b	VR4a	Tor
1B32	XC6217B322DR	VR-IC	LDO, -CE, Sdwn, int. CL disch. res, 3.2V±2%, 200mA	USP-4D	37cv	9b	VR4a	Tor
1B33	XC6217B332DR	VR-IC	LDO, -CE, Sdwn, int. CL disch. res, 3.3V±2%, 200mA	USP-4D	37cv	9b	VR4a	Tor
1B34	XC6217B342DR	VR-IC	LDO, -CE, Sdwn, int. CL disch. res, 3.4V±2%, 200mA	USP-4D	37cv	9b	VR4a	Tor
1B35	XC6217B352DR	VR-IC	LDO, -CE, Sdwn, int. CL disch. res, 3.5V±2%, 200mA	USP-4D	37cv	9b	VR4a	Tor
1B36	XC6217B362DR	VR-IC	LDO, -CE, Sdwn, int. CL disch. res, 3.6V±2%, 200mA	USP-4D	37cv	9b	VR4a	Tor
1B37	XC6217B372DR	VR-IC	LDO, -CE, Sdwn, int. CL disch. res, 3.7V±2%, 200mA	USP-4D	37cv	9b	VR4a	Tor
1B38	XC6217B382DR	VR-IC	LDO, -CE, Sdwn, int. CL disch. res, 3.8V±2%, 200mA	USP-4D	37cv	9b	VR4a	Tor
1B39	XC6217B392DR	VR-IC	LDO, -CE, Sdwn, int. CL disch. res, 3.9V±2%, 200mA	USP-4D	37cv	9b	VR4a	Tor
1B3A	XC6217B30ADR	VR-IC	LDO, -CE, Sdwn, int. CL disch. res, 3.05V±2%, 200mA	USP-4D	37cv	9b	VR4a	Tor
1B3B	XC6217B31ADR	VR-IC	LDO, -CE, Sdwn, int. CL disch. res, 3.15V±2%, 200mA	USP-4D	37cv	9b	VR4a	Tor

SMD code	Type	Function	Short description	Case	Pin.	St.	Sch.	Mnf.
1B3C	XC6217B32ADR	VR-IC	LDO, -CE, Sdwn, int. CL disch. res, 3.25V±2%, 200mA	USP-4D	37cv	9b	VR4a	Tor
1B3D	XC6217B33ADR	VR-IC	LDO, -CE, Sdwn, int. CL disch. res, 3.35V±2%, 200mA	USP-4D	37cv	9b	VR4a	Tor
1B3E	XC6217B34ADR	VR-IC	LDO, -CE, Sdwn, int. CL disch. res, 3.45V±2%, 200mA	USP-4D	37cv	9b	VR4a	Tor
1B3F	XC6217B35ADR	VR-IC	LDO, -CE, Sdwn, int. CL disch. res, 3.55V±2%, 200mA	USP-4D	37cv	9b	VR4a	Tor
1B3H	XC6217B36ADR	VR-IC	LDO, -CE, Sdwn, int. CL disch. res, 3.65V±2%, 200mA	USP-4D	37cv	9b	VR4a	Tor
1B3K	XC6217B37ADR	VR-IC	LDO, -CE, Sdwn, int. CL disch. res, 3.75V±2%, 200mA	USP-4D	37cv	9b	VR4a	Tor
1B3L	XC6217B38ADR	VR-IC	LDO, -CE, Sdwn, int. CL disch. res, 3.85V±2%, 200mA	USP-4D	37cv	9b	VR4a	Tor
1B3M	XC6217B39ADR	VR-IC	LDO, -CE, Sdwn, int. CL disch. res, 3.95V±2%, 200mA	USP-4D	37cv	9b	VR4a	Tor
1B40	XC6217B402DR	VR-IC	LDO, -CE, Sdwn, int. CL disch. res, 4V±2%, 200mA	USP-4D	37cv	9b	VR4a	Tor
1BX	XC6217B282DR	VR-IC	LDO, -CE, Sdwn, int. CL disch. res, 2.8V±2%, 200mA	USP-4D	37cv	9b	VR4a	Tor
1BY	XC6217B292DR	VR-IC	LDO, -CE, Sdwn, int. CL disch. res, 2.9V±2%, 200mA	USP-4D	37cv	9b	VR4a	Tor
24A2	MAS9124A2CA11	VR-IC	LDO, CE, 2.8V, 150mA	WLCSP-4	39bb		VR7	Mas
24A4	MAS9124A4CA11	VR-IC	LDO, CE, 1.8V, 150mA	WLCSP-4	39bb		VR7	Mas
24A6	MAS9124A6CA11	VR-IC	LDO, CE, 3V, 150mA	WLCSP-4	39bb		VR7	Mas
24A8	MAS9124A8CA11	VR-IC	LDO, CE, 2.86V, 150mA	WLCSP-4	39bb		VR7	Mas
24AC	MAS9124ACCA11	VR-IC	LDO, CE, 2.6V, 150mA	WLCSP-4	39bb		VR7	Mas
24Z2	MAS9124A2CA12	VR-IC	LDO, CE, 2.8V, 150mA	WLCSP-4	39bb		VR7	Mas
24Z8	MAS9124A8CA12	VR-IC	LDO, CE, 2.86V, 150mA	WLCSP-4	39bb		VR7	Mas
24Z9	MAS9124A9CA12	VR-IC	LDO, CE, 2.7V, 150mA	WLCSP-4	39bb		VR7	Mas
24ZF	MAS9124AFCA12	VR-IC	LDO, CE, 4V, 150mA	WLCSP-4	39bb		VR7	Mas
24ZG	MAS9124AGCA12	VR-IC	LDO, CE, 5V, 150mA	WLCSP-4	39bb		VR7	Mas
29	LEE-29	Lin-IC	RF amplifier, DC..8GHz, 13,3dB (50Ω)	FG873	36ad		-	Mc
39	LEE-39	Lin-IC	RF amplifier, DC..8GHz, 18,5dB (50Ω)	FG873	36ad		-	Mc
3A016	XC6106A016ER	CMOS-IC	VDet 1.6V5%, Hst, -MR, ±Reset PPO, Rt=3.13ms	USP-6C	37xs	9b		Tor
3A017	XC6106A017ER	CMOS-IC	VDet 1.7V5%, Hst, -MR, ±Reset PPO, Rt=3.13ms	USP-6C	37xs	9b		Tor
3A018	XC6106A018ER	CMOS-IC	VDet 1.8V5%, Hst, -MR, ±Reset PPO, Rt=3.13ms	USP-6C	37xs	9b		Tor
3A019	XC6106A019ER	CMOS-IC	VDet 1.9V5%, Hst, -MR, ±Reset PPO, Rt=3.13ms	USP-6C	37xs	9b		Tor
3A020	XC6106A020ER	CMOS-IC	VDet 2.0V5%, Hst, -MR, ±Reset PPO, Rt=3.13ms	USP-6C	37xs	9b		Tor
3A021	XC6106A021ER	CMOS-IC	VDet 2.1V5%, Hst, -MR, ±Reset PPO, Rt=3.13ms	USP-6C	37xs	9b		Tor
3A022	XC6106A022ER	CMOS-IC	VDet 2.2V5%, Hst, -MR, ±Reset PPO, Rt=3.13ms	USP-6C	37xs	9b		Tor
3A023	XC6106A023ER	CMOS-IC	VDet 2.3V5%, Hst, -MR, ±Reset PPO, Rt=3.13ms	USP-6C	37xs	9b		Tor
3A024	XC6106A024ER	CMOS-IC	VDet 2.4V5%, Hst, -MR, ±Reset PPO, Rt=3.13ms	USP-6C	37xs	9b		Tor
3A025	XC6106A025ER	CMOS-IC	VDet 2.5V5%, Hst, -MR, ±Reset PPO, Rt=3.13ms	USP-6C	37xs	9b		Tor
3A026	XC6106A026ER	CMOS-IC	VDet 2.6V5%, Hst, -MR, ±Reset PPO, Rt=3.13ms	USP-6C	37xs	9b		Tor
3A027	XC6106A027ER	CMOS-IC	VDet 2.7V5%, Hst, -MR, ±Reset PPO, Rt=3.13ms	USP-6C	37xs	9b		Tor
3A028	XC6106A028ER	CMOS-IC	VDet 2.8V5%, Hst, -MR, ±Reset PPO, Rt=3.13ms	USP-6C	37xs	9b		Tor
3A029	XC6106A029ER	CMOS-IC	VDet 2.9V5%, Hst, -MR, ±Reset PPO, Rt=3.13ms	USP-6C	37xs	9b		Tor
3A030	XC6106A030ER	CMOS-IC	VDet 3.0V5%, Hst, -MR, ±Reset PPO, Rt=3.13ms	USP-6C	37xs	9b		Tor
3A031	XC6106A031ER	CMOS-IC	VDet 3.1V5%, Hst, -MR, ±Reset PPO, Rt=3.13ms	USP-6C	37xs	9b		Tor
3A032	XC6106A032ER	CMOS-IC	VDet 3.2V5%, Hst, -MR, ±Reset PPO, Rt=3.13ms	USP-6C	37xs	9b		Tor
3A033	XC6106A033ER	CMOS-IC	VDet 3.3V5%, Hst, -MR, ±Reset PPO, Rt=3.13ms	USP-6C	37xs	9b		Tor
3A034	XC6106A034ER	CMOS-IC	VDet 3.4V5%, Hst, -MR, ±Reset PPO, Rt=3.13ms	USP-6C	37xs	9b		Tor
3A035	XC6106A035ER	CMOS-IC	VDet 3.5V5%, Hst, -MR, ±Reset PPO, Rt=3.13ms	USP-6C	37xs	9b		Tor
3A036	XC6106A036ER	CMOS-IC	VDet 3.6V5%, Hst, -MR, ±Reset PPO, Rt=3.13ms	USP-6C	37xs	9b		Tor
3A037	XC6106A037ER	CMOS-IC	VDet 3.7V5%, Hst, -MR, ±Reset PPO, Rt=3.13ms	USP-6C	37xs	9b		Tor
3A038	XC6106A038ER	CMOS-IC	VDet 3.8V5%, Hst, -MR, ±Reset PPO, Rt=3.13ms	USP-6C	37xs	9b		Tor
3A039	XC6106A039ER	CMOS-IC	VDet 3.9V5%, Hst, -MR, ±Reset PPO, Rt=3.13ms	USP-6C	37xs	9b		Tor
3A040	XC6106A040ER	CMOS-IC	VDet 4.0V5%, Hst, -MR, ±Reset PPO, Rt=3.13ms	USP-6C	37xs	9b		Tor
3A041	XC6106A041ER	CMOS-IC	VDet 4.1V5%, Hst, -MR, ±Reset PPO, Rt=3.13ms	USP-6C	37xs	9b		Tor
3A042	XC6106A042ER	CMOS-IC	VDet 4.2V5%, Hst, -MR, ±Reset PPO, Rt=3.13ms	USP-6C	37xs	9b		Tor
3A043	XC6106A043ER	CMOS-IC	VDet 4.3V5%, Hst, -MR, ±Reset PPO, Rt=3.13ms	USP-6C	37xs	9b		Tor
3A044	XC6106A044ER	CMOS-IC	VDet 4.4V5%, Hst, -MR, ±Reset PPO, Rt=3.13ms	USP-6C	37xs	9b		Tor
3A045	XC6106A045ER	CMOS-IC	VDet 4.5V5%, Hst, -MR, ±Reset PPO, Rt=3.13ms	USP-6C	37xs	9b		Tor
3A046	XC6106A046ER	CMOS-IC	VDet 4.6V5%, Hst, -MR, ±Reset PPO, Rt=3.13ms	USP-6C	37xs	9b		Tor
3A047	XC6106A047ER	CMOS-IC	VDet 4.7V5%, Hst, -MR, ±Reset PPO, Rt=3.13ms	USP-6C	37xs	9b		Tor
3A048	XC6106A048ER	CMOS-IC	VDet 4.8V5%, Hst, -MR, ±Reset PPO, Rt=3.13ms	USP-6C	37xs	9b		Tor
3A049	XC6106A049ER	CMOS-IC	VDet 4.9V5%, Hst, -MR, ±Reset PPO, Rt=3.13ms	USP-6C	37xs	9b		Tor
3A116	XC6101A116ER	CMOS-IC	VDet 1.6V5%, Hst, -MR, -Reset PPO, Wt=6.25ms, Rt=3.13ms	USP-6C	37xh	9b		Tor
3A117	XC6101A117ER	CMOS-IC	VDet 1.7V5%, Hst, -MR, -Reset PPO, Wt=6.25ms, Rt=3.13ms	USP-6C	37xh	9b		Tor
3A118	XC6101A118ER	CMOS-IC	VDet 1.8V5%, Hst, -MR, -Reset PPO, Wt=6.25ms, Rt=3.13ms	USP-6C	37xh	9b		Tor
3A119	XC6101A119ER	CMOS-IC	VDet 1.9V5%, Hst, -MR, -Reset PPO, Wt=6.25ms, Rt=3.13ms	USP-6C	37xh	9b		Tor
3A120	XC6101A120ER	CMOS-IC	VDet 2.0V5%, Hst, -MR, -Reset PPO, Wt=6.25ms, Rt=3.13ms	USP-6C	37xh	9b		Tor
3A121	XC6101A121ER	CMOS-IC	VDet 2.1V5%, Hst, -MR, -Reset PPO, Wt=6.25ms, Rt=3.13ms	USP-6C	37xh	9b		Tor
3A122	XC6101A122ER	CMOS-IC	VDet 2.2V5%, Hst, -MR, -Reset PPO, Wt=6.25ms, Rt=3.13ms	USP-6C	37xh	9b		Tor
3A123	XC6101A123ER	CMOS-IC	VDet 2.3V5%, Hst, -MR, -Reset PPO, Wt=6.25ms, Rt=3.13ms	USP-6C	37xh	9b		Tor
3A124	XC6101A124ER	CMOS-IC	VDet 2.4V5%, Hst, -MR, -Reset PPO, Wt=6.25ms, Rt=3.13ms	USP-6C	37xh	9b		Tor
3A125	XC6101A125ER	CMOS-IC	VDet 2.5V5%, Hst, -MR, -Reset PPO, Wt=6.25ms, Rt=3.13ms	USP-6C	37xh	9b		Tor
3A126	XC6101A126ER	CMOS-IC	VDet 2.6V5%, Hst, -MR, -Reset PPO, Wt=6.25ms, Rt=3.13ms	USP-6C	37xh	9b		Tor
3A127	XC6101A127ER	CMOS-IC	VDet 2.7V5%, Hst, -MR, -Reset PPO, Wt=6.25ms, Rt=3.13ms	USP-6C	37xh	9b		Tor
3A128	XC6101A128ER	CMOS-IC	VDet 2.8V5%, Hst, -MR, -Reset PPO, Wt=6.25ms, Rt=3.13ms	USP-6C	37xh	9b		Tor
3A129	XC6101A129ER	CMOS-IC	VDet 2.9V5%, Hst, -MR, -Reset PPO, Wt=6.25ms, Rt=3.13ms	USP-6C	37xh	9b		Tor
3A130	XC6101A130ER	CMOS-IC	VDet 3.0V5%, Hst, -MR, -Reset PPO, Wt=6.25ms, Rt=3.13ms	USP-6C	37xh	9b		Tor
3A131	XC6101A131ER	CMOS-IC	VDet 3.1V5%, Hst, -MR, -Reset PPO, Wt=6.25ms, Rt=3.13ms	USP-6C	37xh	9b		Tor
3A132	XC6101A132ER	CMOS-IC	VDet 3.2V5%, Hst, -MR, -Reset PPO, Wt=6.25ms, Rt=3.13ms	USP-6C	37xh	9b		Tor
3A133	XC6101A133ER	CMOS-IC	VDet 3.3V5%, Hst, -MR, -Reset PPO, Wt=6.25ms, Rt=3.13ms	USP-6C	37xh	9b		Tor

SMD code	Type	Function	Short description	Case	Pin.	St. Sch.	Mnf.
3A134	XC6101A134ER	CMOS-IC	VDet 3.4V5%, Hst, -MR, -Reset PPO, Wt=6.25ms, Rt=3.13ms	USP-6C	37xh	9b	Tor
3A135	XC6101A135ER	CMOS-IC	VDet 3.5V5%, Hst, -MR, -Reset PPO, Wt=6.25ms, Rt=3.13ms	USP-6C	37xh	9b	Tor
3A136	XC6101A136ER	CMOS-IC	VDet 3.6V5%, Hst, -MR, -Reset PPO, Wt=6.25ms, Rt=3.13ms	USP-6C	37xh	9b	Tor
3A137	XC6101A137ER	CMOS-IC	VDet 3.7V5%, Hst, -MR, -Reset PPO, Wt=6.25ms, Rt=3.13ms	USP-6C	37xh	9b	Tor
3A138	XC6101A138ER	CMOS-IC	VDet 3.8V5%, Hst, -MR, -Reset PPO, Wt=6.25ms, Rt=3.13ms	USP-6C	37xh	9b	Tor
3A139	XC6101A139ER	CMOS-IC	VDet 3.9V5%, Hst, -MR, -Reset PPO, Wt=6.25ms, Rt=3.13ms	USP-6C	37xh	9b	Tor
3A140	XC6101A140ER	CMOS-IC	VDet 4.0V5%, Hst, -MR, -Reset PPO, Wt=6.25ms, Rt=3.13ms	USP-6C	37xh	9b	Tor
3A141	XC6101A141ER	CMOS-IC	VDet 4.1V5%, Hst, -MR, -Reset PPO, Wt=6.25ms, Rt=3.13ms	USP-6C	37xh	9b	Tor
3A142	XC6101A142ER	CMOS-IC	VDet 4.2V5%, Hst, -MR, -Reset PPO, Wt=6.25ms, Rt=3.13ms	USP-6C	37xh	9b	Tor
3A143	XC6101A143ER	CMOS-IC	VDet 4.3V5%, Hst, -MR, -Reset PPO, Wt=6.25ms, Rt=3.13ms	USP-6C	37xh	9b	Tor
3A144	XC6101A144ER	CMOS-IC	VDet 4.4V5%, Hst, -MR, -Reset PPO, Wt=6.25ms, Rt=3.13ms	USP-6C	37xh	9b	Tor
3A145	XC6101A145ER	CMOS-IC	VDet 4.5V5%, Hst, -MR, -Reset PPO, Wt=6.25ms, Rt=3.13ms	USP-6C	37xh	9b	Tor
3A146	XC6101A146ER	CMOS-IC	VDet 4.6V5%, Hst, -MR, -Reset PPO, Wt=6.25ms, Rt=3.13ms	USP-6C	37xh	9b	Tor
3A147	XC6101A147ER	CMOS-IC	VDet 4.7V5%, Hst, -MR, -Reset PPO, Wt=6.25ms, Rt=3.13ms	USP-6C	37xh	9b	Tor
3A148	XC6101A148ER	CMOS-IC	VDet 4.8V5%, Hst, -MR, -Reset PPO, Wt=6.25ms, Rt=3.13ms	USP-6C	37xh	9b	Tor
3A149	XC6101A149ER	CMOS-IC	VDet 4.9V5%, Hst, -MR, -Reset PPO, Wt=6.25ms, Rt=3.13ms	USP-6C	37xh	9b	Tor
3A150	XC6101A150ER	CMOS-IC	VDet 5.0V5%, Hst, -MR, -Reset PPO, Wt=6.25ms, Rt=3.13ms	USP-6C	37xh	9b	Tor
3A216	XC6101A216ER	CMOS-IC	VDet 1.6V5%, Hst, -MR, -Reset PPO, Wt=50ms, Rt=3.13ms	USP-6C	37xh	9b	Tor
3A217	XC6101A217ER	CMOS-IC	VDet 1.7V5%, Hst, -MR, -Reset PPO, Wt=50ms, Rt=3.13ms	USP-6C	37xh	9b	Tor
3A218	XC6101A218ER	CMOS-IC	VDet 1.8V5%, Hst, -MR, -Reset PPO, Wt=50ms, Rt=3.13ms	USP-6C	37xh	9b	Tor
3A219	XC6101A219ER	CMOS-IC	VDet 1.9V5%, Hst, -MR, -Reset PPO, Wt=50ms, Rt=3.13ms	USP-6C	37xh	9b	Tor
3A220	XC6101A220ER	CMOS-IC	VDet 2.0V5%, Hst, -MR, -Reset PPO, Wt=50ms, Rt=3.13ms	USP-6C	37xh	9b	Tor
3A221	XC6101A221ER	CMOS-IC	VDet 2.1V5%, Hst, -MR, -Reset PPO, Wt=50ms, Rt=3.13ms	USP-6C	37xh	9b	Tor
3A222	XC6101A222ER	CMOS-IC	VDet 2.2V5%, Hst, -MR, -Reset PPO, Wt=50ms, Rt=3.13ms	USP-6C	37xh	9b	Tor
3A223	XC6101A223ER	CMOS-IC	VDet 2.3V5%, Hst, -MR, -Reset PPO, Wt=50ms, Rt=3.13ms	USP-6C	37xh	9b	Tor
3A224	XC6101A224ER	CMOS-IC	VDet 2.4V5%, Hst, -MR, -Reset PPO, Wt=50ms, Rt=3.13ms	USP-6C	37xh	9b	Tor
3A225	XC6101A225ER	CMOS-IC	VDet 2.5V5%, Hst, -MR, -Reset PPO, Wt=50ms, Rt=3.13ms	USP-6C	37xh	9b	Tor
3A226	XC6101A226ER	CMOS-IC	VDet 2.6V5%, Hst, -MR, -Reset PPO, Wt=50ms, Rt=3.13ms	USP-6C	37xh	9b	Tor
3A227	XC6101A227ER	CMOS-IC	VDet 2.7V5%, Hst, -MR, -Reset PPO, Wt=50ms, Rt=3.13ms	USP-6C	37xh	9b	Tor
3A228	XC6101A228ER	CMOS-IC	VDet 2.8V5%, Hst, -MR, -Reset PPO, Wt=50ms, Rt=3.13ms	USP-6C	37xh	9b	Tor
3A229	XC6101A229ER	CMOS-IC	VDet 2.9V5%, Hst, -MR, -Reset PPO, Wt=50ms, Rt=3.13ms	USP-6C	37xh	9b	Tor
3A230	XC6101A230ER	CMOS-IC	VDet 3.0V5%, Hst, -MR, -Reset PPO, Wt=50ms, Rt=3.13ms	USP-6C	37xh	9b	Tor
3A231	XC6101A231ER	CMOS-IC	VDet 3.1V5%, Hst, -MR, -Reset PPO, Wt=50ms, Rt=3.13ms	USP-6C	37xh	9b	Tor
3A232	XC6101A232ER	CMOS-IC	VDet 3.2V5%, Hst, -MR, -Reset PPO, Wt=50ms, Rt=3.13ms	USP-6C	37xh	9b	Tor
3A233	XC6101A233ER	CMOS-IC	VDet 3.3V5%, Hst, -MR, -Reset PPO, Wt=50ms, Rt=3.13ms	USP-6C	37xh	9b	Tor
3A234	XC6101A234ER	CMOS-IC	VDet 3.4V5%, Hst, -MR, -Reset PPO, Wt=50ms, Rt=3.13ms	USP-6C	37xh	9b	Tor
3A235	XC6101A235ER	CMOS-IC	VDet 3.5V5%, Hst, -MR, -Reset PPO, Wt=50ms, Rt=3.13ms	USP-6C	37xh	9b	Tor
3A236	XC6101A236ER	CMOS-IC	VDet 3.6V5%, Hst, -MR, -Reset PPO, Wt=50ms, Rt=3.13ms	USP-6C	37xh	9b	Tor
3A237	XC6101A237ER	CMOS-IC	VDet 3.7V5%, Hst, -MR, -Reset PPO, Wt=50ms, Rt=3.13ms	USP-6C	37xh	9b	Tor
3A238	XC6101A238ER	CMOS-IC	VDet 3.8V5%, Hst, -MR, -Reset PPO, Wt=50ms, Rt=3.13ms	USP-6C	37xh	9b	Tor
3A239	XC6101A239ER	CMOS-IC	VDet 3.9V5%, Hst, -MR, -Reset PPO, Wt=50ms, Rt=3.13ms	USP-6C	37xh	9b	Tor
3A240	XC6101A240ER	CMOS-IC	VDet 4.0V5%, Hst, -MR, -Reset PPO, Wt=50ms, Rt=3.13ms	USP-6C	37xh	9b	Tor
3A241	XC6101A241ER	CMOS-IC	VDet 4.1V5%, Hst, -MR, -Reset PPO, Wt=50ms, Rt=3.13ms	USP-6C	37xh	9b	Tor
3A242	XC6101A242ER	CMOS-IC	VDet 4.2V5%, Hst, -MR, -Reset PPO, Wt=50ms, Rt=3.13ms	USP-6C	37xh	9b	Tor
3A243	XC6101A243ER	CMOS-IC	VDet 4.3V5%, Hst, -MR, -Reset PPO, Wt=50ms, Rt=3.13ms	USP-6C	37xh	9b	Tor
3A244	XC6101A244ER	CMOS-IC	VDet 4.4V5%, Hst, -MR, -Reset PPO, Wt=50ms, Rt=3.13ms	USP-6C	37xh	9b	Tor
3A245	XC6101A245ER	CMOS-IC	VDet 4.5V5%, Hst, -MR, -Reset PPO, Wt=50ms, Rt=3.13ms	USP-6C	37xh	9b	Tor
3A246	XC6101A246ER	CMOS-IC	VDet 4.6V5%, Hst, -MR, -Reset PPO, Wt=50ms, Rt=3.13ms	USP-6C	37xh	9b	Tor
3A247	XC6101A247ER	CMOS-IC	VDet 4.7V5%, Hst, -MR, -Reset PPO, Wt=50ms, Rt=3.13ms	USP-6C	37xh	9b	Tor
3A248	XC6101A248ER	CMOS-IC	VDet 4.8V5%, Hst, -MR, -Reset PPO, Wt=50ms, Rt=3.13ms	USP-6C	37xh	9b	Tor
3A249	XC6101A249ER	CMOS-IC	VDet 4.9V5%, Hst, -MR, -Reset PPO, Wt=50ms, Rt=3.13ms	USP-6C	37xh	9b	Tor
3A250	XC6101A250ER	CMOS-IC	VDet 5.0V5%, Hst, -MR, -Reset PPO, Wt=50ms, Rt=3.13ms	USP-6C	37xh	9b	Tor
3A316	XC6101A316ER	CMOS-IC	VDet 1.6V5%, Hst, -MR, -Reset PPO, Wt=100ms, Rt=3.13ms	USP-6C	37xh	9b	Tor
3A317	XC6101A317ER	CMOS-IC	VDet 1.7V5%, Hst, -MR, -Reset PPO, Wt=100ms, Rt=3.13ms	USP-6C	37xh	9b	Tor
3A318	XC6101A318ER	CMOS-IC	VDet 1.8V5%, Hst, -MR, -Reset PPO, Wt=100ms, Rt=3.13ms	USP-6C	37xh	9b	Tor
3A319	XC6101A319ER	CMOS-IC	VDet 1.9V5%, Hst, -MR, -Reset PPO, Wt=100ms, Rt=3.13ms	USP-6C	37xh	9b	Tor
3A320	XC6101A320ER	CMOS-IC	VDet 2.0V5%, Hst, -MR, -Reset PPO, Wt=100ms, Rt=3.13ms	USP-6C	37xh	9b	Tor
3A321	XC6101A321ER	CMOS-IC	VDet 2.1V5%, Hst, -MR, -Reset PPO, Wt=100ms, Rt=3.13ms	USP-6C	37xh	9b	Tor
3A322	XC6101A322ER	CMOS-IC	VDet 2.2V5%, Hst, -MR, -Reset PPO, Wt=100ms, Rt=3.13ms	USP-6C	37xh	9b	Tor
3A323	XC6101A323ER	CMOS-IC	VDet 2.3V5%, Hst, -MR, -Reset PPO, Wt=100ms, Rt=3.13ms	USP-6C	37xh	9b	Tor
3A324	XC6101A324ER	CMOS-IC	VDet 2.4V5%, Hst, -MR, -Reset PPO, Wt=100ms, Rt=3.13ms	USP-6C	37xh	9b	Tor
3A325	XC6101A325ER	CMOS-IC	VDet 2.5V5%, Hst, -MR, -Reset PPO, Wt=100ms, Rt=3.13ms	USP-6C	37xh	9b	Tor
3A326	XC6101A326ER	CMOS-IC	VDet 2.6V5%, Hst, -MR, -Reset PPO, Wt=100ms, Rt=3.13ms	USP-6C	37xh	9b	Tor
3A327	XC6101A327ER	CMOS-IC	VDet 2.7V5%, Hst, -MR, -Reset PPO, Wt=100ms, Rt=3.13ms	USP-6C	37xh	9b	Tor
3A328	XC6101A328ER	CMOS-IC	VDet 2.8V5%, Hst, -MR, -Reset PPO, Wt=100ms, Rt=3.13ms	USP-6C	37xh	9b	Tor
3A329	XC6101A329ER	CMOS-IC	VDet 2.9V5%, Hst, -MR, -Reset PPO, Wt=100ms, Rt=3.13ms	USP-6C	37xh	9b	Tor
3A330	XC6101A330ER	CMOS-IC	VDet 3.0V5%, Hst, -MR, -Reset PPO, Wt=100ms, Rt=3.13ms	USP-6C	37xh	9b	Tor
3A331	XC6101A331ER	CMOS-IC	VDet 3.1V5%, Hst, -MR, -Reset PPO, Wt=100ms, Rt=3.13ms	USP-6C	37xh	9b	Tor
3A332	XC6101A332ER	CMOS-IC	VDet 3.2V5%, Hst, -MR, -Reset PPO, Wt=100ms, Rt=3.13ms	USP-6C	37xh	9b	Tor
3A333	XC6101A333ER	CMOS-IC	VDet 3.3V5%, Hst, -MR, -Reset PPO, Wt=100ms, Rt=3.13ms	USP-6C	37xh	9b	Tor
3A334	XC6101A334ER	CMOS-IC	VDet 3.4V5%, Hst, -MR, -Reset PPO, Wt=100ms, Rt=3.13ms	USP-6C	37xh	9b	Tor
3A335	XC6101A335ER	CMOS-IC	VDet 3.5V5%, Hst, -MR, -Reset PPO, Wt=100ms, Rt=3.13ms	USP-6C	37xh	9b	Tor
3A336	XC6101A336ER	CMOS-IC	VDet 3.6V5%, Hst, -MR, -Reset PPO, Wt=100ms, Rt=3.13ms	USP-6C	37xh	9b	Tor
3A337	XC6101A337ER	CMOS-IC	VDet 3.7V5%, Hst, -MR, -Reset PPO, Wt=100ms, Rt=3.13ms	USP-6C	37xh	9b	Tor
3A338	XC6101A338ER	CMOS-IC	VDet 3.8V5%, Hst, -MR, -Reset PPO, Wt=100ms, Rt=3.13ms	USP-6C	37xh	9b	Tor

SMD code	Type	Function	Short description	Case	Pin.	St. Sch.	Mnf.
3A339	XC6101A339ER	CMOS-IC	VDet 3.9V5%, Hst, -MR, -Reset PPO, Wt=100ms, Rt=3.13ms	USP-6C	37xh	9b	Tor
3A340	XC6101A340ER	CMOS-IC	VDet 4.0V5%, Hst, -MR, -Reset PPO, Wt=100ms, Rt=3.13ms	USP-6C	37xh	9b	Tor
3A341	XC6101A341ER	CMOS-IC	VDet 4.1V5%, Hst, -MR, -Reset PPO, Wt=100ms, Rt=3.13ms	USP-6C	37xh	9b	Tor
3A342	XC6101A342ER	CMOS-IC	VDet 4.2V5%, Hst, -MR, -Reset PPO, Wt=100ms, Rt=3.13ms	USP-6C	37xh	9b	Tor
3A343	XC6101A343ER	CMOS-IC	VDet 4.3V5%, Hst, -MR, -Reset PPO, Wt=100ms, Rt=3.13ms	USP-6C	37xh	9b	Tor
3A344	XC6101A344ER	CMOS-IC	VDet 4.4V5%, Hst, -MR, -Reset PPO, Wt=100ms, Rt=3.13ms	USP-6C	37xh	9b	Tor
3A345	XC6101A345ER	CMOS-IC	VDet 4.5V5%, Hst, -MR, -Reset PPO, Wt=100ms, Rt=3.13ms	USP-6C	37xh	9b	Tor
3A346	XC6101A346ER	CMOS-IC	VDet 4.6V5%, Hst, -MR, -Reset PPO, Wt=100ms, Rt=3.13ms	USP-6C	37xh	9b	Tor
3A347	XC6101A347ER	CMOS-IC	VDet 4.7V5%, Hst, -MR, -Reset PPO, Wt=100ms, Rt=3.13ms	USP-6C	37xh	9b	Tor
3A348	XC6101A348ER	CMOS-IC	VDet 4.8V5%, Hst, -MR, -Reset PPO, Wt=100ms, Rt=3.13ms	USP-6C	37xh	9b	Tor
3A349	XC6101A349ER	CMOS-IC	VDet 4.9V5%, Hst, -MR, -Reset PPO, Wt=100ms, Rt=3.13ms	USP-6C	37xh	9b	Tor
3A350	XC6101A350ER	CMOS-IC	VDet 5.0V5%, Hst, -MR, -Reset PPO, Wt=100ms, Rt=3.13ms	USP-6C	37xh	9b	Tor
3A416	XC6101A416ER	CMOS-IC	VDet 1.6V5%, Hst, -MR, -Reset PPO, Wt=200ms, Rt=3.13ms	USP-6C	37xh	9b	Tor
3A417	XC6101A417ER	CMOS-IC	VDet 1.7V5%, Hst, -MR, -Reset PPO, Wt=200ms, Rt=3.13ms	USP-6C	37xh	9b	Tor
3A418	XC6101A418ER	CMOS-IC	VDet 1.8V5%, Hst, -MR, -Reset PPO, Wt=200ms, Rt=3.13ms	USP-6C	37xh	9b	Tor
3A419	XC6101A419ER	CMOS-IC	VDet 1.9V5%, Hst, -MR, -Reset PPO, Wt=200ms, Rt=3.13ms	USP-6C	37xh	9b	Tor
3A420	XC6101A420ER	CMOS-IC	VDet 2.0V5%, Hst, -MR, -Reset PPO, Wt=200ms, Rt=3.13ms	USP-6C	37xh	9b	Tor
3A421	XC6101A421ER	CMOS-IC	VDet 2.1V5%, Hst, -MR, -Reset PPO, Wt=200ms, Rt=3.13ms	USP-6C	37xh	9b	Tor
3A422	XC6101A422ER	CMOS-IC	VDet 2.2V5%, Hst, -MR, -Reset PPO, Wt=200ms, Rt=3.13ms	USP-6C	37xh	9b	Tor
3A423	XC6101A423ER	CMOS-IC	VDet 2.3V5%, Hst, -MR, -Reset PPO, Wt=200ms, Rt=3.13ms	USP-6C	37xh	9b	Tor
3A424	XC6101A424ER	CMOS-IC	VDet 2.4V5%, Hst, -MR, -Reset PPO, Wt=200ms, Rt=3.13ms	USP-6C	37xh	9b	Tor
3A425	XC6101A425ER	CMOS-IC	VDet 2.5V5%, Hst, -MR, -Reset PPO, Wt=200ms, Rt=3.13ms	USP-6C	37xh	9b	Tor
3A426	XC6101A426ER	CMOS-IC	VDet 2.6V5%, Hst, -MR, -Reset PPO, Wt=200ms, Rt=3.13ms	USP-6C	37xh	9b	Tor
3A427	XC6101A427ER	CMOS-IC	VDet 2.7V5%, Hst, -MR, -Reset PPO, Wt=200ms, Rt=3.13ms	USP-6C	37xh	9b	Tor
3A428	XC6101A428ER	CMOS-IC	VDet 2.8V5%, Hst, -MR, -Reset PPO, Wt=200ms, Rt=3.13ms	USP-6C	37xh	9b	Tor
3A429	XC6101A429ER	CMOS-IC	VDet 2.9V5%, Hst, -MR, -Reset PPO, Wt=200ms, Rt=3.13ms	USP-6C	37xh	9b	Tor
3A430	XC6101A430ER	CMOS-IC	VDet 3.0V5%, Hst, -MR, -Reset PPO, Wt=200ms, Rt=3.13ms	USP-6C	37xh	9b	Tor
3A431	XC6101A431ER	CMOS-IC	VDet 3.1V5%, Hst, -MR, -Reset PPO, Wt=200ms, Rt=3.13ms	USP-6C	37xh	9b	Tor
3A432	XC6101A432ER	CMOS-IC	VDet 3.2V5%, Hst, -MR, -Reset PPO, Wt=200ms, Rt=3.13ms	USP-6C	37xh	9b	Tor
3A433	XC6101A433ER	CMOS-IC	VDet 3.3V5%, Hst, -MR, -Reset PPO, Wt=200ms, Rt=3.13ms	USP-6C	37xh	9b	Tor
3A434	XC6101A434ER	CMOS-IC	VDet 3.4V5%, Hst, -MR, -Reset PPO, Wt=200ms, Rt=3.13ms	USP-6C	37xh	9b	Tor
3A435	XC6101A435ER	CMOS-IC	VDet 3.5V5%, Hst, -MR, -Reset PPO, Wt=200ms, Rt=3.13ms	USP-6C	37xh	9b	Tor
3A436	XC6101A436ER	CMOS-IC	VDet 3.6V5%, Hst, -MR, -Reset PPO, Wt=200ms, Rt=3.13ms	USP-6C	37xh	9b	Tor
3A437	XC6101A437ER	CMOS-IC	VDet 3.7V5%, Hst, -MR, -Reset PPO, Wt=200ms, Rt=3.13ms	USP-6C	37xh	9b	Tor
3A438	XC6101A438ER	CMOS-IC	VDet 3.8V5%, Hst, -MR, -Reset PPO, Wt=200ms, Rt=3.13ms	USP-6C	37xh	9b	Tor
3A439	XC6101A439ER	CMOS-IC	VDet 3.9V5%, Hst, -MR, -Reset PPO, Wt=200ms, Rt=3.13ms	USP-6C	37xh	9b	Tor
3A440	XC6101A440ER	CMOS-IC	VDet 4.0V5%, Hst, -MR, -Reset PPO, Wt=200ms, Rt=3.13ms	USP-6C	37xh	9b	Tor
3A441	XC6101A441ER	CMOS-IC	VDet 4.1V5%, Hst, -MR, -Reset PPO, Wt=200ms, Rt=3.13ms	USP-6C	37xh	9b	Tor
3A442	XC6101A442ER	CMOS-IC	VDet 4.2V5%, Hst, -MR, -Reset PPO, Wt=200ms, Rt=3.13ms	USP-6C	37xh	9b	Tor
3A443	XC6101A443ER	CMOS-IC	VDet 4.3V5%, Hst, -MR, -Reset PPO, Wt=200ms, Rt=3.13ms	USP-6C	37xh	9b	Tor
3A444	XC6101A444ER	CMOS-IC	VDet 4.4V5%, Hst, -MR, -Reset PPO, Wt=200ms, Rt=3.13ms	USP-6C	37xh	9b	Tor
3A445	XC6101A445ER	CMOS-IC	VDet 4.5V5%, Hst, -MR, -Reset PPO, Wt=200ms, Rt=3.13ms	USP-6C	37xh	9b	Tor
3A446	XC6101A446ER	CMOS-IC	VDet 4.6V5%, Hst, -MR, -Reset PPO, Wt=200ms, Rt=3.13ms	USP-6C	37xh	9b	Tor
3A447	XC6101A447ER	CMOS-IC	VDet 4.7V5%, Hst, -MR, -Reset PPO, Wt=200ms, Rt=3.13ms	USP-6C	37xh	9b	Tor
3A448	XC6101A448ER	CMOS-IC	VDet 4.8V5%, Hst, -MR, -Reset PPO, Wt=200ms, Rt=3.13ms	USP-6C	37xh	9b	Tor
3A449	XC6101A449ER	CMOS-IC	VDet 4.9V5%, Hst, -MR, -Reset PPO, Wt=200ms, Rt=3.13ms	USP-6C	37xh	9b	Tor
3A450	XC6101A450ER	CMOS-IC	VDet 5.0V5%, Hst, -MR, -Reset PPO, Wt=200ms, Rt=3.13ms	USP-6C	37xh	9b	Tor
3A516	XC6101A516ER	CMOS-IC	VDet 1.6V5%, Hst, -MR, -Reset PPO, Wt=400ms, Rt=3.13ms	USP-6C	37xh	9b	Tor
3A517	XC6101A517ER	CMOS-IC	VDet 1.7V5%, Hst, -MR, -Reset PPO, Wt=400ms, Rt=3.13ms	USP-6C	37xh	9b	Tor
3A518	XC6101A518ER	CMOS-IC	VDet 1.8V5%, Hst, -MR, -Reset PPO, Wt=400ms, Rt=3.13ms	USP-6C	37xh	9b	Tor
3A519	XC6101A519ER	CMOS-IC	VDet 1.9V5%, Hst, -MR, -Reset PPO, Wt=400ms, Rt=3.13ms	USP-6C	37xh	9b	Tor
3A520	XC6101A520ER	CMOS-IC	VDet 2.0V5%, Hst, -MR, -Reset PPO, Wt=400ms, Rt=3.13ms	USP-6C	37xh	9b	Tor
3A521	XC6101A521ER	CMOS-IC	VDet 2.1V5%, Hst, -MR, -Reset PPO, Wt=400ms, Rt=3.13ms	USP-6C	37xh	9b	Tor
3A522	XC6101A522ER	CMOS-IC	VDet 2.2V5%, Hst, -MR, -Reset PPO, Wt=400ms, Rt=3.13ms	USP-6C	37xh	9b	Tor
3A523	XC6101A523ER	CMOS-IC	VDet 2.3V5%, Hst, -MR, -Reset PPO, Wt=400ms, Rt=3.13ms	USP-6C	37xh	9b	Tor
3A524	XC6101A524ER	CMOS-IC	VDet 2.4V5%, Hst, -MR, -Reset PPO, Wt=400ms, Rt=3.13ms	USP-6C	37xh	9b	Tor
3A525	XC6101A525ER	CMOS-IC	VDet 2.5V5%, Hst, -MR, -Reset PPO, Wt=400ms, Rt=3.13ms	USP-6C	37xh	9b	Tor
3A526	XC6101A526ER	CMOS-IC	VDet 2.6V5%, Hst, -MR, -Reset PPO, Wt=400ms, Rt=3.13ms	USP-6C	37xh	9b	Tor
3A527	XC6101A527ER	CMOS-IC	VDet 2.7V5%, Hst, -MR, -Reset PPO, Wt=400ms, Rt=3.13ms	USP-6C	37xh	9b	Tor
3A528	XC6101A528ER	CMOS-IC	VDet 2.8V5%, Hst, -MR, -Reset PPO, Wt=400ms, Rt=3.13ms	USP-6C	37xh	9b	Tor
3A529	XC6101A529ER	CMOS-IC	VDet 2.9V5%, Hst, -MR, -Reset PPO, Wt=400ms, Rt=3.13ms	USP-6C	37xh	9b	Tor
3A530	XC6101A530ER	CMOS-IC	VDet 3.0V5%, Hst, -MR, -Reset PPO, Wt=400ms, Rt=3.13ms	USP-6C	37xh	9b	Tor
3A531	XC6101A531ER	CMOS-IC	VDet 3.1V5%, Hst, -MR, -Reset PPO, Wt=400ms, Rt=3.13ms	USP-6C	37xh	9b	Tor
3A532	XC6101A532ER	CMOS-IC	VDet 3.2V5%, Hst, -MR, -Reset PPO, Wt=400ms, Rt=3.13ms	USP-6C	37xh	9b	Tor
3A533	XC6101A533ER	CMOS-IC	VDet 3.3V5%, Hst, -MR, -Reset PPO, Wt=400ms, Rt=3.13ms	USP-6C	37xh	9b	Tor
3A534	XC6101A534ER	CMOS-IC	VDet 3.4V5%, Hst, -MR, -Reset PPO, Wt=400ms, Rt=3.13ms	USP-6C	37xh	9b	Tor
3A535	XC6101A535ER	CMOS-IC	VDet 3.5V5%, Hst, -MR, -Reset PPO, Wt=400ms, Rt=3.13ms	USP-6C	37xh	9b	Tor
3A536	XC6101A536ER	CMOS-IC	VDet 3.6V5%, Hst, -MR, -Reset PPO, Wt=400ms, Rt=3.13ms	USP-6C	37xh	9b	Tor
3A537	XC6101A537ER	CMOS-IC	VDet 3.7V5%, Hst, -MR, -Reset PPO, Wt=400ms, Rt=3.13ms	USP-6C	37xh	9b	Tor
3A538	XC6101A538ER	CMOS-IC	VDet 3.8V5%, Hst, -MR, -Reset PPO, Wt=400ms, Rt=3.13ms	USP-6C	37xh	9b	Tor
3A539	XC6101A539ER	CMOS-IC	VDet 3.9V5%, Hst, -MR, -Reset PPO, Wt=400ms, Rt=3.13ms	USP-6C	37xh	9b	Tor
3A540	XC6101A540ER	CMOS-IC	VDet 4.0V5%, Hst, -MR, -Reset PPO, Wt=400ms, Rt=3.13ms	USP-6C	37xh	9b	Tor
3A541	XC6101A541ER	CMOS-IC	VDet 4.1V5%, Hst, -MR, -Reset PPO, Wt=400ms, Rt=3.13ms	USP-6C	37xh	9b	Tor
3A542	XC6101A542ER	CMOS-IC	VDet 4.2V5%, Hst, -MR, -Reset PPO, Wt=400ms, Rt=3.13ms	USP-6C	37xh	9b	Tor
3A543	XC6101A543ER	CMOS-IC	VDet 4.3V5%, Hst, -MR, -Reset PPO, Wt=400ms, Rt=3.13ms	USP-6C	37xh	9b	Tor

SMD code	Type	Function	Short description	Case	Pin.	St.	Sch.	Mnf.
3A544	XC6101A544ER	CMOS-IC	VDet 4.4V5%, Hst, -MR, -Reset PPO, Wt=400ms, Rt=3.13ms	USP-6C	37xh	9b		Tor
3A545	XC6101A545ER	CMOS-IC	VDet 4.5V5%, Hst, -MR, -Reset PPO, Wt=400ms, Rt=3.13ms	USP-6C	37xh	9b		Tor
3A546	XC6101A546ER	CMOS-IC	VDet 4.6V5%, Hst, -MR, -Reset PPO, Wt=400ms, Rt=3.13ms	USP-6C	37xh	9b		Tor
3A547	XC6101A547ER	CMOS-IC	VDet 4.7V5%, Hst, -MR, -Reset PPO, Wt=400ms, Rt=3.13ms	USP-6C	37xh	9b		Tor
3A548	XC6101A548ER	CMOS-IC	VDet 4.8V5%, Hst, -MR, -Reset PPO, Wt=400ms, Rt=3.13ms	USP-6C	37xh	9b		Tor
3A549	XC6101A549ER	CMOS-IC	VDet 4.9V5%, Hst, -MR, -Reset PPO, Wt=400ms, Rt=3.13ms	USP-6C	37xh	9b		Tor
3A550	XC6101A550ER	CMOS-IC	VDet 5.0V5%, Hst, -MR, -Reset PPO, Wt=400ms, Rt=3.13ms	USP-6C	37xh	9b		Tor
3A616	XC6101A616ER	CMOS-IC	VDet 1.6V5%, Hst, -MR, -Reset PPO, Wt=1.6s, Rt=3.13ms	USP-6C	37xh	9b		Tor
3A617	XC6101A617ER	CMOS-IC	VDet 1.7V5%, Hst, -MR, -Reset PPO, Wt=1.6s, Rt=3.13ms	USP-6C	37xh	9b		Tor
3A618	XC6101A618ER	CMOS-IC	VDet 1.8V5%, Hst, -MR, -Reset PPO, Wt=1.6s, Rt=3.13ms	USP-6C	37xh	9b		Tor
3A619	XC6101A619ER	CMOS-IC	VDet 1.9V5%, Hst, -MR, -Reset PPO, Wt=1.6s, Rt=3.13ms	USP-6C	37xh	9b		Tor
3A620	XC6101A620ER	CMOS-IC	VDet 2.0V5%, Hst, -MR, -Reset PPO, Wt=1.6s, Rt=3.13ms	USP-6C	37xh	9b		Tor
3A621	XC6101A621ER	CMOS-IC	VDet 2.1V5%, Hst, -MR, -Reset PPO, Wt=1.6s, Rt=3.13ms	USP-6C	37xh	9b		Tor
3A622	XC6101A622ER	CMOS-IC	VDet 2.2V5%, Hst, -MR, -Reset PPO, Wt=1.6s, Rt=3.13ms	USP-6C	37xh	9b		Tor
3A623	XC6101A623ER	CMOS-IC	VDet 2.3V5%, Hst, -MR, -Reset PPO, Wt=1.6s, Rt=3.13ms	USP-6C	37xh	9b		Tor
3A624	XC6101A624ER	CMOS-IC	VDet 2.4V5%, Hst, -MR, -Reset PPO, Wt=1.6s, Rt=3.13ms	USP-6C	37xh	9b		Tor
3A625	XC6101A625ER	CMOS-IC	VDet 2.5V5%, Hst, -MR, -Reset PPO, Wt=1.6s, Rt=3.13ms	USP-6C	37xh	9b		Tor
3A626	XC6101A626ER	CMOS-IC	VDet 2.6V5%, Hst, -MR, -Reset PPO, Wt=1.6s, Rt=3.13ms	USP-6C	37xh	9b		Tor
3A627	XC6101A627ER	CMOS-IC	VDet 2.7V5%, Hst, -MR, -Reset PPO, Wt=1.6s, Rt=3.13ms	USP-6C	37xh	9b		Tor
3A628	XC6101A628ER	CMOS-IC	VDet 2.8V5%, Hst, -MR, -Reset PPO, Wt=1.6s, Rt=3.13ms	USP-6C	37xh	9b		Tor
3A629	XC6101A629ER	CMOS-IC	VDet 2.9V5%, Hst, -MR, -Reset PPO, Wt=1.6s, Rt=3.13ms	USP-6C	37xh	9b		Tor
3A630	XC6101A630ER	CMOS-IC	VDet 3.0V5%, Hst, -MR, -Reset PPO, Wt=1.6s, Rt=3.13ms	USP-6C	37xh	9b		Tor
3A631	XC6101A631ER	CMOS-IC	VDet 3.1V5%, Hst, -MR, -Reset PPO, Wt=1.6s, Rt=3.13ms	USP-6C	37xh	9b		Tor
3A632	XC6101A632ER	CMOS-IC	VDet 3.2V5%, Hst, -MR, -Reset PPO, Wt=1.6s, Rt=3.13ms	USP-6C	37xh	9b		Tor
3A633	XC6101A633ER	CMOS-IC	VDet 3.3V5%, Hst, -MR, -Reset PPO, Wt=1.6s, Rt=3.13ms	USP-6C	37xh	9b		Tor
3A634	XC6101A634ER	CMOS-IC	VDet 3.4V5%, Hst, -MR, -Reset PPO, Wt=1.6s, Rt=3.13ms	USP-6C	37xh	9b		Tor
3A635	XC6101A635ER	CMOS-IC	VDet 3.5V5%, Hst, -MR, -Reset PPO, Wt=1.6s, Rt=3.13ms	USP-6C	37xh	9b		Tor
3A636	XC6101A636ER	CMOS-IC	VDet 3.6V5%, Hst, -MR, -Reset PPO, Wt=1.6s, Rt=3.13ms	USP-6C	37xh	9b		Tor
3A637	XC6101A637ER	CMOS-IC	VDet 3.7V5%, Hst, -MR, -Reset PPO, Wt=1.6s, Rt=3.13ms	USP-6C	37xh	9b		Tor
3A638	XC6101A638ER	CMOS-IC	VDet 3.8V5%, Hst, -MR, -Reset PPO, Wt=1.6s, Rt=3.13ms	USP-6C	37xh	9b		Tor
3A639	XC6101A639ER	CMOS-IC	VDet 3.9V5%, Hst, -MR, -Reset PPO, Wt=1.6s, Rt=3.13ms	USP-6C	37xh	9b		Tor
3A640	XC6101A640ER	CMOS-IC	VDet 4.0V5%, Hst, -MR, -Reset PPO, Wt=1.6s, Rt=3.13ms	USP-6C	37xh	9b		Tor
3A641	XC6101A641ER	CMOS-IC	VDet 4.1V5%, Hst, -MR, -Reset PPO, Wt=1.6s, Rt=3.13ms	USP-6C	37xh	9b		Tor
3A642	XC6101A642ER	CMOS-IC	VDet 4.2V5%, Hst, -MR, -Reset PPO, Wt=1.6s, Rt=3.13ms	USP-6C	37xh	9b		Tor
3A643	XC6101A643ER	CMOS-IC	VDet 4.3V5%, Hst, -MR, -Reset PPO, Wt=1.6s, Rt=3.13ms	USP-6C	37xh	9b		Tor
3A644	XC6101A644ER	CMOS-IC	VDet 4.4V5%, Hst, -MR, -Reset PPO, Wt=1.6s, Rt=3.13ms	USP-6C	37xh	9b		Tor
3A645	XC6101A645ER	CMOS-IC	VDet 4.5V5%, Hst, -MR, -Reset PPO, Wt=1.6s, Rt=3.13ms	USP-6C	37xh	9b		Tor
3A646	XC6101A646ER	CMOS-IC	VDet 4.6V5%, Hst, -MR, -Reset PPO, Wt=1.6s, Rt=3.13ms	USP-6C	37xh	9b		Tor
3A647	XC6101A647ER	CMOS-IC	VDet 4.7V5%, Hst, -MR, -Reset PPO, Wt=1.6s, Rt=3.13ms	USP-6C	37xh	9b		Tor
3A648	XC6101A648ER	CMOS-IC	VDet 4.8V5%, Hst, -MR, -Reset PPO, Wt=1.6s, Rt=3.13ms	USP-6C	37xh	9b		Tor
3A649	XC6101A649ER	CMOS-IC	VDet 4.9V5%, Hst, -MR, -Reset PPO, Wt=1.6s, Rt=3.13ms	USP-6C	37xh	9b		Tor
3A650	XC6101A650ER	CMOS-IC	VDet 5.0V5%, Hst, -MR, -Reset PPO, Wt=1.6s, Rt=3.13ms	USP-6C	37xh	9b		Tor
3B016	XC6106B016ER	CMOS-IC	VDet 1.6V5%, Hst, -MR, ±Reset PPO, Rt=25ms	USP-6C	37xs	9b		Tor
3B017	XC6106B017ER	CMOS-IC	VDet 1.7V5%, Hst, -MR, ±Reset PPO, Rt=25ms	USP-6C	37xs	9b		Tor
3B018	XC6106B018ER	CMOS-IC	VDet 1.8V5%, Hst, -MR, ±Reset PPO, Rt=25ms	USP-6C	37xs	9b		Tor
3B019	XC6106B019ER	CMOS-IC	VDet 1.9V5%, Hst, -MR, ±Reset PPO, Rt=25ms	USP-6C	37xs	9b		Tor
3B020	XC6106B020ER	CMOS-IC	VDet 2.0V5%, Hst, -MR, ±Reset PPO, Rt=25ms	USP-6C	37xs	9b		Tor
3B021	XC6106B021ER	CMOS-IC	VDet 2.1V5%, Hst, -MR, ±Reset PPO, Rt=25ms	USP-6C	37xs	9b		Tor
3B022	XC6106B022ER	CMOS-IC	VDet 2.2V5%, Hst, -MR, ±Reset PPO, Rt=25ms	USP-6C	37xs	9b		Tor
3B023	XC6106B023ER	CMOS-IC	VDet 2.3V5%, Hst, -MR, ±Reset PPO, Rt=25ms	USP-6C	37xs	9b		Tor
3B024	XC6106B024ER	CMOS-IC	VDet 2.4V5%, Hst, -MR, ±Reset PPO, Rt=25ms	USP-6C	37xs	9b		Tor
3B025	XC6106B025ER	CMOS-IC	VDet 2.5V5%, Hst, -MR, ±Reset PPO, Rt=25ms	USP-6C	37xs	9b		Tor
3B026	XC6106B026ER	CMOS-IC	VDet 2.6V5%, Hst, -MR, ±Reset PPO, Rt=25ms	USP-6C	37xs	9b		Tor
3B027	XC6106B027ER	CMOS-IC	VDet 2.7V5%, Hst, -MR, ±Reset PPO, Rt=25ms	USP-6C	37xs	9b		Tor
3B028	XC6106B028ER	CMOS-IC	VDet 2.8V5%, Hst, -MR, ±Reset PPO, Rt=25ms	USP-6C	37xs	9b		Tor
3B029	XC6106B029ER	CMOS-IC	VDet 2.9V5%, Hst, -MR, ±Reset PPO, Rt=25ms	USP-6C	37xs	9b		Tor
3B030	XC6106B030ER	CMOS-IC	VDet 3.0V5%, Hst, -MR, ±Reset PPO, Rt=25ms	USP-6C	37xs	9b		Tor
3B031	XC6106B031ER	CMOS-IC	VDet 3.1V5%, Hst, -MR, ±Reset PPO, Rt=25ms	USP-6C	37xs	9b		Tor
3B032	XC6106B032ER	CMOS-IC	VDet 3.2V5%, Hst, -MR, ±Reset PPO, Rt=25ms	USP-6C	37xs	9b		Tor
3B033	XC6106B033ER	CMOS-IC	VDet 3.3V5%, Hst, -MR, ±Reset PPO, Rt=25ms	USP-6C	37xs	9b		Tor
3B034	XC6106B034ER	CMOS-IC	VDet 3.4V5%, Hst, -MR, ±Reset PPO, Rt=25ms	USP-6C	37xs	9b		Tor
3B035	XC6106B035ER	CMOS-IC	VDet 3.5V5%, Hst, -MR, ±Reset PPO, Rt=25ms	USP-6C	37xs	9b		Tor
3B036	XC6106B036ER	CMOS-IC	VDet 3.6V5%, Hst, -MR, ±Reset PPO, Rt=25ms	USP-6C	37xs	9b		Tor
3B037	XC6106B037ER	CMOS-IC	VDet 3.7V5%, Hst, -MR, ±Reset PPO, Rt=25ms	USP-6C	37xs	9b		Tor
3B038	XC6106B038ER	CMOS-IC	VDet 3.8V5%, Hst, -MR, ±Reset PPO, Rt=25ms	USP-6C	37xs	9b		Tor
3B039	XC6106B039ER	CMOS-IC	VDet 3.9V5%, Hst, -MR, ±Reset PPO, Rt=25ms	USP-6C	37xs	9b		Tor
3B040	XC6106B040ER	CMOS-IC	VDet 4.0V5%, Hst, -MR, ±Reset PPO, Rt=25ms	USP-6C	37xs	9b		Tor
3B041	XC6106B041ER	CMOS-IC	VDet 4.1V5%, Hst, -MR, ±Reset PPO, Rt=25ms	USP-6C	37xs	9b		Tor
3B042	XC6106B042ER	CMOS-IC	VDet 4.2V5%, Hst, -MR, ±Reset PPO, Rt=25ms	USP-6C	37xs	9b		Tor
3B043	XC6106B043ER	CMOS-IC	VDet 4.3V5%, Hst, -MR, ±Reset PPO, Rt=25ms	USP-6C	37xs	9b		Tor
3B044	XC6106B044ER	CMOS-IC	VDet 4.4V5%, Hst, -MR, ±Reset PPO, Rt=25ms	USP-6C	37xs	9b		Tor
3B045	XC6106B045ER	CMOS-IC	VDet 4.5V5%, Hst, -MR, ±Reset PPO, Rt=25ms	USP-6C	37xs	9b		Tor
3B046	XC6106B046ER	CMOS-IC	VDet 4.6V5%, Hst, -MR, ±Reset PPO, Rt=25ms	USP-6C	37xs	9b		Tor
3B047	XC6106B047ER	CMOS-IC	VDet 4.7V5%, Hst, -MR, ±Reset PPO, Rt=25ms	USP-6C	37xs	9b		Tor
3B048	XC6106B048ER	CMOS-IC	VDet 4.8V5%, Hst, -MR, ±Reset PPO, Rt=25ms	USP-6C	37xs	9b		Tor

SMD code	Type	Function	Short description	Case	Pin.	St. Sch.	Mnf.
3B049	XC6106B049ER	CMOS-IC	VDet 4.9V5%, Hst, -MR, ±Reset PPO, Rt=25ms	USP-6C	37xs	9b	Tor
3B050	XC6106B050ER	CMOS-IC	VDet 5.0V5%, Hst, -MR, ±Reset PPO, Rt=25ms	USP-6C	37xs	9b	Tor
3B216	XC6101B216ER	CMOS-IC	VDet 1.6V5%, Hst, -MR, -Reset PPO, Wt=50ms, Rt=25ms	USP-6C	37xh	9b	Tor
3B217	XC6101B217ER	CMOS-IC	VDet 1.7V5%, Hst, -MR, -Reset PPO, Wt=50ms, Rt=25ms	USP-6C	37xh	9b	Tor
3B218	XC6101B218ER	CMOS-IC	VDet 1.8V5%, Hst, -MR, -Reset PPO, Wt=50ms, Rt=25ms	USP-6C	37xh	9b	Tor
3B219	XC6101B219ER	CMOS-IC	VDet 1.9V5%, Hst, -MR, -Reset PPO, Wt=50ms, Rt=25ms	USP-6C	37xh	9b	Tor
3B220	XC6101B220ER	CMOS-IC	VDet 2.0V5%, Hst, -MR, -Reset PPO, Wt=50ms, Rt=25ms	USP-6C	37xh	9b	Tor
3B221	XC6101B221ER	CMOS-IC	VDet 2.1V5%, Hst, -MR, -Reset PPO, Wt=50ms, Rt=25ms	USP-6C	37xh	9b	Tor
3B222	XC6101B222ER	CMOS-IC	VDet 2.2V5%, Hst, -MR, -Reset PPO, Wt=50ms, Rt=25ms	USP-6C	37xh	9b	Tor
3B223	XC6101B223ER	CMOS-IC	VDet 2.3V5%, Hst, -MR, -Reset PPO, Wt=50ms, Rt=25ms	USP-6C	37xh	9b	Tor
3B224	XC6101B224ER	CMOS-IC	VDet 2.4V5%, Hst, -MR, -Reset PPO, Wt=50ms, Rt=25ms	USP-6C	37xh	9b	Tor
3B225	XC6101B225ER	CMOS-IC	VDet 2.5V5%, Hst, -MR, -Reset PPO, Wt=50ms, Rt=25ms	USP-6C	37xh	9b	Tor
3B226	XC6101B226ER	CMOS-IC	VDet 2.6V5%, Hst, -MR, -Reset PPO, Wt=50ms, Rt=25ms	USP-6C	37xh	9b	Tor
3B227	XC6101B227ER	CMOS-IC	VDet 2.7V5%, Hst, -MR, -Reset PPO, Wt=50ms, Rt=25ms	USP-6C	37xh	9b	Tor
3B228	XC6101B228ER	CMOS-IC	VDet 2.8V5%, Hst, -MR, -Reset PPO, Wt=50ms, Rt=25ms	USP-6C	37xh	9b	Tor
3B229	XC6101B229ER	CMOS-IC	VDet 2.9V5%, Hst, -MR, -Reset PPO, Wt=50ms, Rt=25ms	USP-6C	37xh	9b	Tor
3B230	XC6101B230ER	CMOS-IC	VDet 3.0V5%, Hst, -MR, -Reset PPO, Wt=50ms, Rt=25ms	USP-6C	37xh	9b	Tor
3B231	XC6101B231ER	CMOS-IC	VDet 3.1V5%, Hst, -MR, -Reset PPO, Wt=50ms, Rt=25ms	USP-6C	37xh	9b	Tor
3B232	XC6101B232ER	CMOS-IC	VDet 3.2V5%, Hst, -MR, -Reset PPO, Wt=50ms, Rt=25ms	USP-6C	37xh	9b	Tor
3B233	XC6101B233ER	CMOS-IC	VDet 3.3V5%, Hst, -MR, -Reset PPO, Wt=50ms, Rt=25ms	USP-6C	37xh	9b	Tor
3B234	XC6101B234ER	CMOS-IC	VDet 3.4V5%, Hst, -MR, -Reset PPO, Wt=50ms, Rt=25ms	USP-6C	37xh	9b	Tor
3B235	XC6101B235ER	CMOS-IC	VDet 3.5V5%, Hst, -MR, -Reset PPO, Wt=50ms, Rt=25ms	USP-6C	37xh	9b	Tor
3B236	XC6101B236ER	CMOS-IC	VDet 3.6V5%, Hst, -MR, -Reset PPO, Wt=50ms, Rt=25ms	USP-6C	37xh	9b	Tor
3B237	XC6101B237ER	CMOS-IC	VDet 3.7V5%, Hst, -MR, -Reset PPO, Wt=50ms, Rt=25ms	USP-6C	37xh	9b	Tor
3B238	XC6101B238ER	CMOS-IC	VDet 3.8V5%, Hst, -MR, -Reset PPO, Wt=50ms, Rt=25ms	USP-6C	37xh	9b	Tor
3B239	XC6101B239ER	CMOS-IC	VDet 3.9V5%, Hst, -MR, -Reset PPO, Wt=50ms, Rt=25ms	USP-6C	37xh	9b	Tor
3B240	XC6101B240ER	CMOS-IC	VDet 4.0V5%, Hst, -MR, -Reset PPO, Wt=50ms, Rt=25ms	USP-6C	37xh	9b	Tor
3B241	XC6101B241ER	CMOS-IC	VDet 4.1V5%, Hst, -MR, -Reset PPO, Wt=50ms, Rt=25ms	USP-6C	37xh	9b	Tor
3B242	XC6101B242ER	CMOS-IC	VDet 4.2V5%, Hst, -MR, -Reset PPO, Wt=50ms, Rt=25ms	USP-6C	37xh	9b	Tor
3B243	XC6101B243ER	CMOS-IC	VDet 4.3V5%, Hst, -MR, -Reset PPO, Wt=50ms, Rt=25ms	USP-6C	37xh	9b	Tor
3B244	XC6101B244ER	CMOS-IC	VDet 4.4V5%, Hst, -MR, -Reset PPO, Wt=50ms, Rt=25ms	USP-6C	37xh	9b	Tor
3B245	XC6101B245ER	CMOS-IC	VDet 4.5V5%, Hst, -MR, -Reset PPO, Wt=50ms, Rt=25ms	USP-6C	37xh	9b	Tor
3B246	XC6101B246ER	CMOS-IC	VDet 4.6V5%, Hst, -MR, -Reset PPO, Wt=50ms, Rt=25ms	USP-6C	37xh	9b	Tor
3B247	XC6101B247ER	CMOS-IC	VDet 4.7V5%, Hst, -MR, -Reset PPO, Wt=50ms, Rt=25ms	USP-6C	37xh	9b	Tor
3B248	XC6101B248ER	CMOS-IC	VDet 4.8V5%, Hst, -MR, -Reset PPO, Wt=50ms, Rt=25ms	USP-6C	37xh	9b	Tor
3B249	XC6101B249ER	CMOS-IC	VDet 4.9V5%, Hst, -MR, -Reset PPO, Wt=50ms, Rt=25ms	USP-6C	37xh	9b	Tor
3B250	XC6101B250ER	CMOS-IC	VDet 5.0V5%, Hst, -MR, -Reset PPO, Wt=50ms, Rt=25ms	USP-6C	37xh	9b	Tor
3B316	XC6101B316ER	CMOS-IC	VDet 1.6V5%, Hst, -MR, -Reset PPO, Wt=100ms, Rt=25ms	USP-6C	37xh	9b	Tor
3B317	XC6101B317ER	CMOS-IC	VDet 1.7V5%, Hst, -MR, -Reset PPO, Wt=100ms, Rt=25ms	USP-6C	37xh	9b	Tor
3B318	XC6101B318ER	CMOS-IC	VDet 1.8V5%, Hst, -MR, -Reset PPO, Wt=100ms, Rt=25ms	USP-6C	37xh	9b	Tor
3B319	XC6101B319ER	CMOS-IC	VDet 1.9V5%, Hst, -MR, -Reset PPO, Wt=100ms, Rt=25ms	USP-6C	37xh	9b	Tor
3B320	XC6101B320ER	CMOS-IC	VDet 2.0V5%, Hst, -MR, -Reset PPO, Wt=100ms, Rt=25ms	USP-6C	37xh	9b	Tor
3B321	XC6101B321ER	CMOS-IC	VDet 2.1V5%, Hst, -MR, -Reset PPO, Wt=100ms, Rt=25ms	USP-6C	37xh	9b	Tor
3B322	XC6101B322ER	CMOS-IC	VDet 2.2V5%, Hst, -MR, -Reset PPO, Wt=100ms, Rt=25ms	USP-6C	37xh	9b	Tor
3B323	XC6101B323ER	CMOS-IC	VDet 2.3V5%, Hst, -MR, -Reset PPO, Wt=100ms, Rt=25ms	USP-6C	37xh	9b	Tor
3B324	XC6101B324ER	CMOS-IC	VDet 2.4V5%, Hst, -MR, -Reset PPO, Wt=100ms, Rt=25ms	USP-6C	37xh	9b	Tor
3B325	XC6101B325ER	CMOS-IC	VDet 2.5V5%, Hst, -MR, -Reset PPO, Wt=100ms, Rt=25ms	USP-6C	37xh	9b	Tor
3B326	XC6101B326ER	CMOS-IC	VDet 2.6V5%, Hst, -MR, -Reset PPO, Wt=100ms, Rt=25ms	USP-6C	37xh	9b	Tor
3B327	XC6101B327ER	CMOS-IC	VDet 2.7V5%, Hst, -MR, -Reset PPO, Wt=100ms, Rt=25ms	USP-6C	37xh	9b	Tor
3B328	XC6101B328ER	CMOS-IC	VDet 2.8V5%, Hst, -MR, -Reset PPO, Wt=100ms, Rt=25ms	USP-6C	37xh	9b	Tor
3B329	XC6101B329ER	CMOS-IC	VDet 2.9V5%, Hst, -MR, -Reset PPO, Wt=100ms, Rt=25ms	USP-6C	37xh	9b	Tor
3B330	XC6101B330ER	CMOS-IC	VDet 3.0V5%, Hst, -MR, -Reset PPO, Wt=100ms, Rt=25ms	USP-6C	37xh	9b	Tor
3B331	XC6101B331ER	CMOS-IC	VDet 3.1V5%, Hst, -MR, -Reset PPO, Wt=100ms, Rt=25ms	USP-6C	37xh	9b	Tor
3B332	XC6101B332ER	CMOS-IC	VDet 3.2V5%, Hst, -MR, -Reset PPO, Wt=100ms, Rt=25ms	USP-6C	37xh	9b	Tor
3B333	XC6101B333ER	CMOS-IC	VDet 3.3V5%, Hst, -MR, -Reset PPO, Wt=100ms, Rt=25ms	USP-6C	37xh	9b	Tor
3B334	XC6101B334ER	CMOS-IC	VDet 3.4V5%, Hst, -MR, -Reset PPO, Wt=100ms, Rt=25ms	USP-6C	37xh	9b	Tor
3B335	XC6101B335ER	CMOS-IC	VDet 3.5V5%, Hst, -MR, -Reset PPO, Wt=100ms, Rt=25ms	USP-6C	37xh	9b	Tor
3B336	XC6101B336ER	CMOS-IC	VDet 3.6V5%, Hst, -MR, -Reset PPO, Wt=100ms, Rt=25ms	USP-6C	37xh	9b	Tor
3B337	XC6101B337ER	CMOS-IC	VDet 3.7V5%, Hst, -MR, -Reset PPO, Wt=100ms, Rt=25ms	USP-6C	37xh	9b	Tor
3B338	XC6101B338ER	CMOS-IC	VDet 3.8V5%, Hst, -MR, -Reset PPO, Wt=100ms, Rt=25ms	USP-6C	37xh	9b	Tor
3B339	XC6101B339ER	CMOS-IC	VDet 3.9V5%, Hst, -MR, -Reset PPO, Wt=100ms, Rt=25ms	USP-6C	37xh	9b	Tor
3B340	XC6101B340ER	CMOS-IC	VDet 4.0V5%, Hst, -MR, -Reset PPO, Wt=100ms, Rt=25ms	USP-6C	37xh	9b	Tor
3B341	XC6101B341ER	CMOS-IC	VDet 4.1V5%, Hst, -MR, -Reset PPO, Wt=100ms, Rt=25ms	USP-6C	37xh	9b	Tor
3B342	XC6101B342ER	CMOS-IC	VDet 4.2V5%, Hst, -MR, -Reset PPO, Wt=100ms, Rt=25ms	USP-6C	37xh	9b	Tor
3B343	XC6101B343ER	CMOS-IC	VDet 4.3V5%, Hst, -MR, -Reset PPO, Wt=100ms, Rt=25ms	USP-6C	37xh	9b	Tor
3B344	XC6101B344ER	CMOS-IC	VDet 4.4V5%, Hst, -MR, -Reset PPO, Wt=100ms, Rt=25ms	USP-6C	37xh	9b	Tor
3B345	XC6101B345ER	CMOS-IC	VDet 4.5V5%, Hst, -MR, -Reset PPO, Wt=100ms, Rt=25ms	USP-6C	37xh	9b	Tor
3B346	XC6101B346ER	CMOS-IC	VDet 4.6V5%, Hst, -MR, -Reset PPO, Wt=100ms, Rt=25ms	USP-6C	37xh	9b	Tor
3B347	XC6101B347ER	CMOS-IC	VDet 4.7V5%, Hst, -MR, -Reset PPO, Wt=100ms, Rt=25ms	USP-6C	37xh	9b	Tor
3B348	XC6101B348ER	CMOS-IC	VDet 4.8V5%, Hst, -MR, -Reset PPO, Wt=100ms, Rt=25ms	USP-6C	37xh	9b	Tor
3B349	XC6101B349ER	CMOS-IC	VDet 4.9V5%, Hst, -MR, -Reset PPO, Wt=100ms, Rt=25ms	USP-6C	37xh	9b	Tor
3B350	XC6101B350ER	CMOS-IC	VDet 5.0V5%, Hst, -MR, -Reset PPO, Wt=100ms, Rt=25ms	USP-6C	37xh	9b	Tor
3B416	XC6101B416ER	CMOS-IC	VDet 1.6V5%, Hst, -MR, -Reset PPO, Wt=200ms, Rt=25ms	USP-6C	37xh	9b	Tor
3B417	XC6101B417ER	CMOS-IC	VDet 1.7V5%, Hst, -MR, -Reset PPO, Wt=200ms, Rt=25ms	USP-6C	37xh	9b	Tor
3B418	XC6101B418ER	CMOS-IC	VDet 1.8V5%, Hst, -MR, -Reset PPO, Wt=200ms, Rt=25ms	USP-6C	37xh	9b	Tor

SMD code	Type	Function	Short description	Case	Pin.	St.	Sch.	Mnf.
3B419	XC6101B419ER	CMOS-IC	VDet 1.9V5%, Hst, -MR, -Reset PPO, Wt=200ms, Rt=25ms	USP-6C	37xh	9b		Tor
3B420	XC6101B420ER	CMOS-IC	VDet 2.0V5%, Hst, -MR, -Reset PPO, Wt=200ms, Rt=25ms	USP-6C	37xh	9b		Tor
3B421	XC6101B421ER	CMOS-IC	VDet 2.1V5%, Hst, -MR, -Reset PPO, Wt=200ms, Rt=25ms	USP-6C	37xh	9b		Tor
3B422	XC6101B422ER	CMOS-IC	VDet 2.2V5%, Hst, -MR, -Reset PPO, Wt=200ms, Rt=25ms	USP-6C	37xh	9b		Tor
3B423	XC6101B423ER	CMOS-IC	VDet 2.3V5%, Hst, -MR, -Reset PPO, Wt=200ms, Rt=25ms	USP-6C	37xh	9b		Tor
3B424	XC6101B424ER	CMOS-IC	VDet 2.4V5%, Hst, -MR, -Reset PPO, Wt=200ms, Rt=25ms	USP-6C	37xh	9b		Tor
3B425	XC6101B425ER	CMOS-IC	VDet 2.5V5%, Hst, -MR, -Reset PPO, Wt=200ms, Rt=25ms	USP-6C	37xh	9b		Tor
3B426	XC6101B426ER	CMOS-IC	VDet 2.6V5%, Hst, -MR, -Reset PPO, Wt=200ms, Rt=25ms	USP-6C	37xh	9b		Tor
3B427	XC6101B427ER	CMOS-IC	VDet 2.7V5%, Hst, -MR, -Reset PPO, Wt=200ms, Rt=25ms	USP-6C	37xh	9b		Tor
3B428	XC6101B428ER	CMOS-IC	VDet 2.8V5%, Hst, -MR, -Reset PPO, Wt=200ms, Rt=25ms	USP-6C	37xh	9b		Tor
3B429	XC6101B429ER	CMOS-IC	VDet 2.9V5%, Hst, -MR, -Reset PPO, Wt=200ms, Rt=25ms	USP-6C	37xh	9b		Tor
3B430	XC6101B430ER	CMOS-IC	VDet 3.0V5%, Hst, -MR, -Reset PPO, Wt=200ms, Rt=25ms	USP-6C	37xh	9b		Tor
3B431	XC6101B431ER	CMOS-IC	VDet 3.1V5%, Hst, -MR, -Reset PPO, Wt=200ms, Rt=25ms	USP-6C	37xh	9b		Tor
3B432	XC6101B432ER	CMOS-IC	VDet 3.2V5%, Hst, -MR, -Reset PPO, Wt=200ms, Rt=25ms	USP-6C	37xh	9b		Tor
3B433	XC6101B433ER	CMOS-IC	VDet 3.3V5%, Hst, -MR, -Reset PPO, Wt=200ms, Rt=25ms	USP-6C	37xh	9b		Tor
3B434	XC6101B434ER	CMOS-IC	VDet 3.4V5%, Hst, -MR, -Reset PPO, Wt=200ms, Rt=25ms	USP-6C	37xh	9b		Tor
3B435	XC6101B435ER	CMOS-IC	VDet 3.5V5%, Hst, -MR, -Reset PPO, Wt=200ms, Rt=25ms	USP-6C	37xh	9b		Tor
3B436	XC6101B436ER	CMOS-IC	VDet 3.6V5%, Hst, -MR, -Reset PPO, Wt=200ms, Rt=25ms	USP-6C	37xh	9b		Tor
3B437	XC6101B437ER	CMOS-IC	VDet 3.7V5%, Hst, -MR, -Reset PPO, Wt=200ms, Rt=25ms	USP-6C	37xh	9b		Tor
3B438	XC6101B438ER	CMOS-IC	VDet 3.8V5%, Hst, -MR, -Reset PPO, Wt=200ms, Rt=25ms	USP-6C	37xh	9b		Tor
3B439	XC6101B439ER	CMOS-IC	VDet 3.9V5%, Hst, -MR, -Reset PPO, Wt=200ms, Rt=25ms	USP-6C	37xh	9b		Tor
3B440	XC6101B440ER	CMOS-IC	VDet 4.0V5%, Hst, -MR, -Reset PPO, Wt=200ms, Rt=25ms	USP-6C	37xh	9b		Tor
3B441	XC6101B441ER	CMOS-IC	VDet 4.1V5%, Hst, -MR, -Reset PPO, Wt=200ms, Rt=25ms	USP-6C	37xh	9b		Tor
3B442	XC6101B442ER	CMOS-IC	VDet 4.2V5%, Hst, -MR, -Reset PPO, Wt=200ms, Rt=25ms	USP-6C	37xh	9b		Tor
3B443	XC6101B443ER	CMOS-IC	VDet 4.3V5%, Hst, -MR, -Reset PPO, Wt=200ms, Rt=25ms	USP-6C	37xh	9b		Tor
3B444	XC6101B444ER	CMOS-IC	VDet 4.4V5%, Hst, -MR, -Reset PPO, Wt=200ms, Rt=25ms	USP-6C	37xh	9b		Tor
3B445	XC6101B445ER	CMOS-IC	VDet 4.5V5%, Hst, -MR, -Reset PPO, Wt=200ms, Rt=25ms	USP-6C	37xh	9b		Tor
3B446	XC6101B446ER	CMOS-IC	VDet 4.6V5%, Hst, -MR, -Reset PPO, Wt=200ms, Rt=25ms	USP-6C	37xh	9b		Tor
3B447	XC6101B447ER	CMOS-IC	VDet 4.7V5%, Hst, -MR, -Reset PPO, Wt=200ms, Rt=25ms	USP-6C	37xh	9b		Tor
3B448	XC6101B448ER	CMOS-IC	VDet 4.8V5%, Hst, -MR, -Reset PPO, Wt=200ms, Rt=25ms	USP-6C	37xh	9b		Tor
3B449	XC6101B449ER	CMOS-IC	VDet 4.9V5%, Hst, -MR, -Reset PPO, Wt=200ms, Rt=25ms	USP-6C	37xh	9b		Tor
3B450	XC6101B450ER	CMOS-IC	VDet 5.0V5%, Hst, -MR, -Reset PPO, Wt=200ms, Rt=25ms	USP-6C	37xh	9b		Tor
3B516	XC6101B516ER	CMOS-IC	VDet 1.6V5%, Hst, -MR, -Reset PPO, Wt=400ms, Rt=25ms	USP-6C	37xh	9b		Tor
3B517	XC6101B517ER	CMOS-IC	VDet 1.7V5%, Hst, -MR, -Reset PPO, Wt=400ms, Rt=25ms	USP-6C	37xh	9b		Tor
3B518	XC6101B518ER	CMOS-IC	VDet 1.8V5%, Hst, -MR, -Reset PPO, Wt=400ms, Rt=25ms	USP-6C	37xh	9b		Tor
3B519	XC6101B519ER	CMOS-IC	VDet 1.9V5%, Hst, -MR, -Reset PPO, Wt=400ms, Rt=25ms	USP-6C	37xh	9b		Tor
3B520	XC6101B520ER	CMOS-IC	VDet 2.0V5%, Hst, -MR, -Reset PPO, Wt=400ms, Rt=25ms	USP-6C	37xh	9b		Tor
3B521	XC6101B521ER	CMOS-IC	VDet 2.1V5%, Hst, -MR, -Reset PPO, Wt=400ms, Rt=25ms	USP-6C	37xh	9b		Tor
3B522	XC6101B522ER	CMOS-IC	VDet 2.2V5%, Hst, -MR, -Reset PPO, Wt=400ms, Rt=25ms	USP-6C	37xh	9b		Tor
3B523	XC6101B523ER	CMOS-IC	VDet 2.3V5%, Hst, -MR, -Reset PPO, Wt=400ms, Rt=25ms	USP-6C	37xh	9b		Tor
3B524	XC6101B524ER	CMOS-IC	VDet 2.4V5%, Hst, -MR, -Reset PPO, Wt=400ms, Rt=25ms	USP-6C	37xh	9b		Tor
3B525	XC6101B525ER	CMOS-IC	VDet 2.5V5%, Hst, -MR, -Reset PPO, Wt=400ms, Rt=25ms	USP-6C	37xh	9b		Tor
3B526	XC6101B526ER	CMOS-IC	VDet 2.6V5%, Hst, -MR, -Reset PPO, Wt=400ms, Rt=25ms	USP-6C	37xh	9b		Tor
3B527	XC6101B527ER	CMOS-IC	VDet 2.7V5%, Hst, -MR, -Reset PPO, Wt=400ms, Rt=25ms	USP-6C	37xh	9b		Tor
3B528	XC6101B528ER	CMOS-IC	VDet 2.8V5%, Hst, -MR, -Reset PPO, Wt=400ms, Rt=25ms	USP-6C	37xh	9b		Tor
3B529	XC6101B529ER	CMOS-IC	VDet 2.9V5%, Hst, -MR, -Reset PPO, Wt=400ms, Rt=25ms	USP-6C	37xh	9b		Tor
3B530	XC6101B530ER	CMOS-IC	VDet 3.0V5%, Hst, -MR, -Reset PPO, Wt=400ms, Rt=25ms	USP-6C	37xh	9b		Tor
3B531	XC6101B531ER	CMOS-IC	VDet 3.1V5%, Hst, -MR, -Reset PPO, Wt=400ms, Rt=25ms	USP-6C	37xh	9b		Tor
3B532	XC6101B532ER	CMOS-IC	VDet 3.2V5%, Hst, -MR, -Reset PPO, Wt=400ms, Rt=25ms	USP-6C	37xh	9b		Tor
3B533	XC6101B533ER	CMOS-IC	VDet 3.3V5%, Hst, -MR, -Reset PPO, Wt=400ms, Rt=25ms	USP-6C	37xh	9b		Tor
3B534	XC6101B534ER	CMOS-IC	VDet 3.4V5%, Hst, -MR, -Reset PPO, Wt=400ms, Rt=25ms	USP-6C	37xh	9b		Tor
3B535	XC6101B535ER	CMOS-IC	VDet 3.5V5%, Hst, -MR, -Reset PPO, Wt=400ms, Rt=25ms	USP-6C	37xh	9b		Tor
3B536	XC6101B536ER	CMOS-IC	VDet 3.6V5%, Hst, -MR, -Reset PPO, Wt=400ms, Rt=25ms	USP-6C	37xh	9b		Tor
3B537	XC6101B537ER	CMOS-IC	VDet 3.7V5%, Hst, -MR, -Reset PPO, Wt=400ms, Rt=25ms	USP-6C	37xh	9b		Tor
3B538	XC6101B538ER	CMOS-IC	VDet 3.8V5%, Hst, -MR, -Reset PPO, Wt=400ms, Rt=25ms	USP-6C	37xh	9b		Tor
3B539	XC6101B539ER	CMOS-IC	VDet 3.9V5%, Hst, -MR, -Reset PPO, Wt=400ms, Rt=25ms	USP-6C	37xh	9b		Tor
3B540	XC6101B540ER	CMOS-IC	VDet 4.0V5%, Hst, -MR, -Reset PPO, Wt=400ms, Rt=25ms	USP-6C	37xh	9b		Tor
3B541	XC6101B541ER	CMOS-IC	VDet 4.1V5%, Hst, -MR, -Reset PPO, Wt=400ms, Rt=25ms	USP-6C	37xh	9b		Tor
3B542	XC6101B542ER	CMOS-IC	VDet 4.2V5%, Hst, -MR, -Reset PPO, Wt=400ms, Rt=25ms	USP-6C	37xh	9b		Tor
3B543	XC6101B543ER	CMOS-IC	VDet 4.3V5%, Hst, -MR, -Reset PPO, Wt=400ms, Rt=25ms	USP-6C	37xh	9b		Tor
3B544	XC6101B544ER	CMOS-IC	VDet 4.4V5%, Hst, -MR, -Reset PPO, Wt=400ms, Rt=25ms	USP-6C	37xh	9b		Tor
3B545	XC6101B545ER	CMOS-IC	VDet 4.5V5%, Hst, -MR, -Reset PPO, Wt=400ms, Rt=25ms	USP-6C	37xh	9b		Tor
3B546	XC6101B546ER	CMOS-IC	VDet 4.6V5%, Hst, -MR, -Reset PPO, Wt=400ms, Rt=25ms	USP-6C	37xh	9b		Tor
3B547	XC6101B547ER	CMOS-IC	VDet 4.7V5%, Hst, -MR, -Reset PPO, Wt=400ms, Rt=25ms	USP-6C	37xh	9b		Tor
3B548	XC6101B548ER	CMOS-IC	VDet 4.8V5%, Hst, -MR, -Reset PPO, Wt=400ms, Rt=25ms	USP-6C	37xh	9b		Tor
3B549	XC6101B549ER	CMOS-IC	VDet 4.9V5%, Hst, -MR, -Reset PPO, Wt=400ms, Rt=25ms	USP-6C	37xh	9b		Tor
3B550	XC6101B550ER	CMOS-IC	VDet 5.0V5%, Hst, -MR, -Reset PPO, Wt=400ms, Rt=25ms	USP-6C	37xh	9b		Tor
3B616	XC6101B616ER	CMOS-IC	VDet 1.6V5%, Hst, -MR, -Reset PPO, Wt=1.6s, Rt=25ms	USP-6C	37xh	9b		Tor
3B617	XC6101B617ER	CMOS-IC	VDet 1.7V5%, Hst, -MR, -Reset PPO, Wt=1.6s, Rt=25ms	USP-6C	37xh	9b		Tor
3B618	XC6101B618ER	CMOS-IC	VDet 1.8V5%, Hst, -MR, -Reset PPO, Wt=1.6s, Rt=25ms	USP-6C	37xh	9b		Tor
3B619	XC6101B619ER	CMOS-IC	VDet 1.9V5%, Hst, -MR, -Reset PPO, Wt=1.6s, Rt=25ms	USP-6C	37xh	9b		Tor
3B620	XC6101B620ER	CMOS-IC	VDet 2.0V5%, Hst, -MR, -Reset PPO, Wt=1.6s, Rt=25ms	USP-6C	37xh	9b		Tor
3B621	XC6101B621ER	CMOS-IC	VDet 2.1V5%, Hst, -MR, -Reset PPO, Wt=1.6s, Rt=25ms	USP-6C	37xh	9b		Tor
3B622	XC6101B622ER	CMOS-IC	VDet 2.2V5%, Hst, -MR, -Reset PPO, Wt=1.6s, Rt=25ms	USP-6C	37xh	9b		Tor
3B623	XC6101B623ER	CMOS-IC	VDet 2.3V5%, Hst, -MR, -Reset PPO, Wt=1.6s, Rt=25ms	USP-6C	37xh	9b		Tor

SMD code	Type	Function	Short description	Case	Pin.	St. Sch.	Mnf.
3B624	XC6101B624ER	CMOS-IC	VDet 2.4V5%, Hst, -MR, -Reset PPO, Wt=1.6s, Rt=25ms	USP-6C	37xh	9b	Tor
3B625	XC6101B625ER	CMOS-IC	VDet 2.5V5%, Hst, -MR, -Reset PPO, Wt=1.6s, Rt=25ms	USP-6C	37xh	9b	Tor
3B626	XC6101B626ER	CMOS-IC	VDet 2.6V5%, Hst, -MR, -Reset PPO, Wt=1.6s, Rt=25ms	USP-6C	37xh	9b	Tor
3B627	XC6101B627ER	CMOS-IC	VDet 2.7V5%, Hst, -MR, -Reset PPO, Wt=1.6s, Rt=25ms	USP-6C	37xh	9b	Tor
3B628	XC6101B628ER	CMOS-IC	VDet 2.8V5%, Hst, -MR, -Reset PPO, Wt=1.6s, Rt=25ms	USP-6C	37xh	9b	Tor
3B629	XC6101B629ER	CMOS-IC	VDet 2.9V5%, Hst, -MR, -Reset PPO, Wt=1.6s, Rt=25ms	USP-6C	37xh	9b	Tor
3B630	XC6101B630ER	CMOS-IC	VDet 3.0V5%, Hst, -MR, -Reset PPO, Wt=1.6s, Rt=25ms	USP-6C	37xh	9b	Tor
3B631	XC6101B631ER	CMOS-IC	VDet 3.1V5%, Hst, -MR, -Reset PPO, Wt=1.6s, Rt=25ms	USP-6C	37xh	9b	Tor
3B632	XC6101B632ER	CMOS-IC	VDet 3.2V5%, Hst, -MR, -Reset PPO, Wt=1.6s, Rt=25ms	USP-6C	37xh	9b	Tor
3B633	XC6101B633ER	CMOS-IC	VDet 3.3V5%, Hst, -MR, -Reset PPO, Wt=1.6s, Rt=25ms	USP-6C	37xh	9b	Tor
3B634	XC6101B634ER	CMOS-IC	VDet 3.4V5%, Hst, -MR, -Reset PPO, Wt=1.6s, Rt=25ms	USP-6C	37xh	9b	Tor
3B635	XC6101B635ER	CMOS-IC	VDet 3.5V5%, Hst, -MR, -Reset PPO, Wt=1.6s, Rt=25ms	USP-6C	37xh	9b	Tor
3B636	XC6101B636ER	CMOS-IC	VDet 3.6V5%, Hst, -MR, -Reset PPO, Wt=1.6s, Rt=25ms	USP-6C	37xh	9b	Tor
3B637	XC6101B637ER	CMOS-IC	VDet 3.7V5%, Hst, -MR, -Reset PPO, Wt=1.6s, Rt=25ms	USP-6C	37xh	9b	Tor
3B638	XC6101B638ER	CMOS-IC	VDet 3.8V5%, Hst, -MR, -Reset PPO, Wt=1.6s, Rt=25ms	USP-6C	37xh	9b	Tor
3B639	XC6101B639ER	CMOS-IC	VDet 3.9V5%, Hst, -MR, -Reset PPO, Wt=1.6s, Rt=25ms	USP-6C	37xh	9b	Tor
3B640	XC6101B640ER	CMOS-IC	VDet 4.0V5%, Hst, -MR, -Reset PPO, Wt=1.6s, Rt=25ms	USP-6C	37xh	9b	Tor
3B641	XC6101B641ER	CMOS-IC	VDet 4.1V5%, Hst, -MR, -Reset PPO, Wt=1.6s, Rt=25ms	USP-6C	37xh	9b	Tor
3B642	XC6101B642ER	CMOS-IC	VDet 4.2V5%, Hst, -MR, -Reset PPO, Wt=1.6s, Rt=25ms	USP-6C	37xh	9b	Tor
3B643	XC6101B643ER	CMOS-IC	VDet 4.3V5%, Hst, -MR, -Reset PPO, Wt=1.6s, Rt=25ms	USP-6C	37xh	9b	Tor
3B644	XC6101B644ER	CMOS-IC	VDet 4.4V5%, Hst, -MR, -Reset PPO, Wt=1.6s, Rt=25ms	USP-6C	37xh	9b	Tor
3B645	XC6101B645ER	CMOS-IC	VDet 4.5V5%, Hst, -MR, -Reset PPO, Wt=1.6s, Rt=25ms	USP-6C	37xh	9b	Tor
3B646	XC6101B646ER	CMOS-IC	VDet 4.6V5%, Hst, -MR, -Reset PPO, Wt=1.6s, Rt=25ms	USP-6C	37xh	9b	Tor
3B647	XC6101B647ER	CMOS-IC	VDet 4.7V5%, Hst, -MR, -Reset PPO, Wt=1.6s, Rt=25ms	USP-6C	37xh	9b	Tor
3B648	XC6101B648ER	CMOS-IC	VDet 4.8V5%, Hst, -MR, -Reset PPO, Wt=1.6s, Rt=25ms	USP-6C	37xh	9b	Tor
3B649	XC6101B649ER	CMOS-IC	VDet 4.9V5%, Hst, -MR, -Reset PPO, Wt=1.6s, Rt=25ms	USP-6C	37xh	9b	Tor
3B650	XC6101B650ER	CMOS-IC	VDet 5.0V5%, Hst, -MR, -Reset PPO, Wt=1.6s, Rt=25ms	USP-6C	37xh	9b	Tor
3C016	XC6106C016ER	CMOS-IC	VDet 1.6V5%, Hst, -MR, ±Reset PPO, Rt=50ms	USP-6C	37xs	9b	Tor
3C017	XC6106C017ER	CMOS-IC	VDet 1.7V5%, Hst, -MR, ±Reset PPO, Rt=50ms	USP-6C	37xs	9b	Tor
3C018	XC6106C018ER	CMOS-IC	VDet 1.8V5%, Hst, -MR, ±Reset PPO, Rt=50ms	USP-6C	37xs	9b	Tor
3C019	XC6106C019ER	CMOS-IC	VDet 1.9V5%, Hst, -MR, ±Reset PPO, Rt=50ms	USP-6C	37xs	9b	Tor
3C020	XC6106C020ER	CMOS-IC	VDet 2.0V5%, Hst, -MR, ±Reset PPO, Rt=50ms	USP-6C	37xs	9b	Tor
3C021	XC6106C021ER	CMOS-IC	VDet 2.1V5%, Hst, -MR, ±Reset PPO, Rt=50ms	USP-6C	37xs	9b	Tor
3C022	XC6106C022ER	CMOS-IC	VDet 2.2V5%, Hst, -MR, ±Reset PPO, Rt=50ms	USP-6C	37xs	9b	Tor
3C023	XC6106C023ER	CMOS-IC	VDet 2.3V5%, Hst, -MR, ±Reset PPO, Rt=50ms	USP-6C	37xs	9b	Tor
3C024	XC6106C024ER	CMOS-IC	VDet 2.4V5%, Hst, -MR, ±Reset PPO, Rt=50ms	USP-6C	37xs	9b	Tor
3C025	XC6106C025ER	CMOS-IC	VDet 2.5V5%, Hst, -MR, ±Reset PPO, Rt=50ms	USP-6C	37xs	9b	Tor
3C026	XC6106C026ER	CMOS-IC	VDet 2.6V5%, Hst, -MR, ±Reset PPO, Rt=50ms	USP-6C	37xs	9b	Tor
3C027	XC6106C027ER	CMOS-IC	VDet 2.7V5%, Hst, -MR, ±Reset PPO, Rt=50ms	USP-6C	37xs	9b	Tor
3C028	XC6106C028ER	CMOS-IC	VDet 2.8V5%, Hst, -MR, ±Reset PPO, Rt=50ms	USP-6C	37xs	9b	Tor
3C029	XC6106C029ER	CMOS-IC	VDet 2.9V5%, Hst, -MR, ±Reset PPO, Rt=50ms	USP-6C	37xs	9b	Tor
3C030	XC6106C030ER	CMOS-IC	VDet 3.0V5%, Hst, -MR, ±Reset PPO, Rt=50ms	USP-6C	37xs	9b	Tor
3C031	XC6106C031ER	CMOS-IC	VDet 3.1V5%, Hst, -MR, ±Reset PPO, Rt=50ms	USP-6C	37xs	9b	Tor
3C032	XC6106C032ER	CMOS-IC	VDet 3.2V5%, Hst, -MR, ±Reset PPO, Rt=50ms	USP-6C	37xs	9b	Tor
3C033	XC6106C033ER	CMOS-IC	VDet 3.3V5%, Hst, -MR, ±Reset PPO, Rt=50ms	USP-6C	37xs	9b	Tor
3C034	XC6106C034ER	CMOS-IC	VDet 3.4V5%, Hst, -MR, ±Reset PPO, Rt=50ms	USP-6C	37xs	9b	Tor
3C035	XC6106C035ER	CMOS-IC	VDet 3.5V5%, Hst, -MR, ±Reset PPO, Rt=50ms	USP-6C	37xs	9b	Tor
3C036	XC6106C036ER	CMOS-IC	VDet 3.6V5%, Hst, -MR, ±Reset PPO, Rt=50ms	USP-6C	37xs	9b	Tor
3C037	XC6106C037ER	CMOS-IC	VDet 3.7V5%, Hst, -MR, ±Reset PPO, Rt=50ms	USP-6C	37xs	9b	Tor
3C038	XC6106C038ER	CMOS-IC	VDet 3.8V5%, Hst, -MR, ±Reset PPO, Rt=50ms	USP-6C	37xs	9b	Tor
3C039	XC6106C039ER	CMOS-IC	VDet 3.9V5%, Hst, -MR, ±Reset PPO, Rt=50ms	USP-6C	37xs	9b	Tor
3C040	XC6106C040ER	CMOS-IC	VDet 4.0V5%, Hst, -MR, ±Reset PPO, Rt=50ms	USP-6C	37xs	9b	Tor
3C041	XC6106C041ER	CMOS-IC	VDet 4.1V5%, Hst, -MR, ±Reset PPO, Rt=50ms	USP-6C	37xs	9b	Tor
3C042	XC6106C042ER	CMOS-IC	VDet 4.2V5%, Hst, -MR, ±Reset PPO, Rt=50ms	USP-6C	37xs	9b	Tor
3C043	XC6106C043ER	CMOS-IC	VDet 4.3V5%, Hst, -MR, ±Reset PPO, Rt=50ms	USP-6C	37xs	9b	Tor
3C044	XC6106C044ER	CMOS-IC	VDet 4.4V5%, Hst, -MR, ±Reset PPO, Rt=50ms	USP-6C	37xs	9b	Tor
3C045	XC6106C045ER	CMOS-IC	VDet 4.5V5%, Hst, -MR, ±Reset PPO, Rt=50ms	USP-6C	37xs	9b	Tor
3C046	XC6106C046ER	CMOS-IC	VDet 4.6V5%, Hst, -MR, ±Reset PPO, Rt=50ms	USP-6C	37xs	9b	Tor
3C047	XC6106C047ER	CMOS-IC	VDet 4.7V5%, Hst, -MR, ±Reset PPO, Rt=50ms	USP-6C	37xs	9b	Tor
3C048	XC6106C048ER	CMOS-IC	VDet 4.8V5%, Hst, -MR, ±Reset PPO, Rt=50ms	USP-6C	37xs	9b	Tor
3C049	XC6106C049ER	CMOS-IC	VDet 4.9V5%, Hst, -MR, ±Reset PPO, Rt=50ms	USP-6C	37xs	9b	Tor
3C050	XC6106C050ER	CMOS-IC	VDet 5.0V5%, Hst, -MR, ±Reset PPO, Rt=50ms	USP-6C	37xs	9b	Tor
3C216	XC6101C216ER	CMOS-IC	VDet 1.6V5%, Hst, -MR, -Reset PPO, Wt=50ms, Rt=50ms	USP-6C	37xh	9b	Tor
3C217	XC6101C217ER	CMOS-IC	VDet 1.7V5%, Hst, -MR, -Reset PPO, Wt=50ms, Rt=50ms	USP-6C	37xh	9b	Tor
3C218	XC6101C218ER	CMOS-IC	VDet 1.8V5%, Hst, -MR, -Reset PPO, Wt=50ms, Rt=50ms	USP-6C	37xh	9b	Tor
3C219	XC6101C219ER	CMOS-IC	VDet 1.9V5%, Hst, -MR, -Reset PPO, Wt=50ms, Rt=50ms	USP-6C	37xh	9b	Tor
3C220	XC6101C220ER	CMOS-IC	VDet 2.0V5%, Hst, -MR, -Reset PPO, Wt=50ms, Rt=50ms	USP-6C	37xh	9b	Tor
3C221	XC6101C221ER	CMOS-IC	VDet 2.1V5%, Hst, -MR, -Reset PPO, Wt=50ms, Rt=50ms	USP-6C	37xh	9b	Tor
3C222	XC6101C222ER	CMOS-IC	VDet 2.2V5%, Hst, -MR, -Reset PPO, Wt=50ms, Rt=50ms	USP-6C	37xh	9b	Tor
3C223	XC6101C223ER	CMOS-IC	VDet 2.3V5%, Hst, -MR, -Reset PPO, Wt=50ms, Rt=50ms	USP-6C	37xh	9b	Tor
3C224	XC6101C224ER	CMOS-IC	VDet 2.4V5%, Hst, -MR, -Reset PPO, Wt=50ms, Rt=50ms	USP-6C	37xh	9b	Tor
3C225	XC6101C225ER	CMOS-IC	VDet 2.5V5%, Hst, -MR, -Reset PPO, Wt=50ms, Rt=50ms	USP-6C	37xh	9b	Tor
3C226	XC6101C226ER	CMOS-IC	VDet 2.6V5%, Hst, -MR, -Reset PPO, Wt=50ms, Rt=50ms	USP-6C	37xh	9b	Tor
3C227	XC6101C227ER	CMOS-IC	VDet 2.7V5%, Hst, -MR, -Reset PPO, Wt=50ms, Rt=50ms	USP-6C	37xh	9b	Tor
3C228	XC6101C228ER	CMOS-IC	VDet 2.8V5%, Hst, -MR, -Reset PPO, Wt=50ms, Rt=50ms	USP-6C	37xh	9b	Tor

SMD code	Type	Function	Short description	Case	Pin.	St. Sch.	Mnf.
3C229	XC6101C229ER	CMOS-IC	VDet 2.9V5%, Hst, -MR, -Reset PPO, Wt=50ms, Rt=50ms	USP-6C	37xh	9b	Tor
3C230	XC6101C230ER	CMOS-IC	VDet 3.0V5%, Hst, -MR, -Reset PPO, Wt=50ms, Rt=50ms	USP-6C	37xh	9b	Tor
3C231	XC6101C231ER	CMOS-IC	VDet 3.1V5%, Hst, -MR, -Reset PPO, Wt=50ms, Rt=50ms	USP-6C	37xh	9b	Tor
3C232	XC6101C232ER	CMOS-IC	VDet 3.2V5%, Hst, -MR, -Reset PPO, Wt=50ms, Rt=50ms	USP-6C	37xh	9b	Tor
3C233	XC6101C233ER	CMOS-IC	VDet 3.3V5%, Hst, -MR, -Reset PPO, Wt=50ms, Rt=50ms	USP-6C	37xh	9b	Tor
3C234	XC6101C234ER	CMOS-IC	VDet 3.4V5%, Hst, -MR, -Reset PPO, Wt=50ms, Rt=50ms	USP-6C	37xh	9b	Tor
3C235	XC6101C235ER	CMOS-IC	VDet 3.5V5%, Hst, -MR, -Reset PPO, Wt=50ms, Rt=50ms	USP-6C	37xh	9b	Tor
3C236	XC6101C236ER	CMOS-IC	VDet 3.6V5%, Hst, -MR, -Reset PPO, Wt=50ms, Rt=50ms	USP-6C	37xh	9b	Tor
3C237	XC6101C237ER	CMOS-IC	VDet 3.7V5%, Hst, -MR, -Reset PPO, Wt=50ms, Rt=50ms	USP-6C	37xh	9b	Tor
3C238	XC6101C238ER	CMOS-IC	VDet 3.8V5%, Hst, -MR, -Reset PPO, Wt=50ms, Rt=50ms	USP-6C	37xh	9b	Tor
3C239	XC6101C239ER	CMOS-IC	VDet 3.9V5%, Hst, -MR, -Reset PPO, Wt=50ms, Rt=50ms	USP-6C	37xh	9b	Tor
3C240	XC6101C240ER	CMOS-IC	VDet 4.0V5%, Hst, -MR, -Reset PPO, Wt=50ms, Rt=50ms	USP-6C	37xh	9b	Tor
3C241	XC6101C241ER	CMOS-IC	VDet 4.1V5%, Hst, -MR, -Reset PPO, Wt=50ms, Rt=50ms	USP-6C	37xh	9b	Tor
3C242	XC6101C242ER	CMOS-IC	VDet 4.2V5%, Hst, -MR, -Reset PPO, Wt=50ms, Rt=50ms	USP-6C	37xh	9b	Tor
3C243	XC6101C243ER	CMOS-IC	VDet 4.3V5%, Hst, -MR, -Reset PPO, Wt=50ms, Rt=50ms	USP-6C	37xh	9b	Tor
3C244	XC6101C244ER	CMOS-IC	VDet 4.4V5%, Hst, -MR, -Reset PPO, Wt=50ms, Rt=50ms	USP-6C	37xh	9b	Tor
3C245	XC6101C245ER	CMOS-IC	VDet 4.5V5%, Hst, -MR, -Reset PPO, Wt=50ms, Rt=50ms	USP-6C	37xh	9b	Tor
3C246	XC6101C246ER	CMOS-IC	VDet 4.6V5%, Hst, -MR, -Reset PPO, Wt=50ms, Rt=50ms	USP-6C	37xh	9b	Tor
3C247	XC6101C247ER	CMOS-IC	VDet 4.7V5%, Hst, -MR, -Reset PPO, Wt=50ms, Rt=50ms	USP-6C	37xh	9b	Tor
3C248	XC6101C248ER	CMOS-IC	VDet 4.8V5%, Hst, -MR, -Reset PPO, Wt=50ms, Rt=50ms	USP-6C	37xh	9b	Tor
3C249	XC6101C249ER	CMOS-IC	VDet 4.9V5%, Hst, -MR, -Reset PPO, Wt=50ms, Rt=50ms	USP-6C	37xh	9b	Tor
3C250	XC6101C250ER	CMOS-IC	VDet 5.0V5%, Hst, -MR, -Reset PPO, Wt=50ms, Rt=50ms	USP-6C	37xh	9b	Tor
3C316	XC6101C316ER	CMOS-IC	VDet 1.6V5%, Hst, -MR, -Reset PPO, Wt=100ms, Rt=50ms	USP-6C	37xh	9b	Tor
3C317	XC6101C317ER	CMOS-IC	VDet 1.7V5%, Hst, -MR, -Reset PPO, Wt=100ms, Rt=50ms	USP-6C	37xh	9b	Tor
3C318	XC6101C318ER	CMOS-IC	VDet 1.8V5%, Hst, -MR, -Reset PPO, Wt=100ms, Rt=50ms	USP-6C	37xh	9b	Tor
3C319	XC6101C319ER	CMOS-IC	VDet 1.9V5%, Hst, -MR, -Reset PPO, Wt=100ms, Rt=50ms	USP-6C	37xh	9b	Tor
3C320	XC6101C320ER	CMOS-IC	VDet 2.0V5%, Hst, -MR, -Reset PPO, Wt=100ms, Rt=50ms	USP-6C	37xh	9b	Tor
3C321	XC6101C321ER	CMOS-IC	VDet 2.1V5%, Hst, -MR, -Reset PPO, Wt=100ms, Rt=50ms	USP-6C	37xh	9b	Tor
3C322	XC6101C322ER	CMOS-IC	VDet 2.2V5%, Hst, -MR, -Reset PPO, Wt=100ms, Rt=50ms	USP-6C	37xh	9b	Tor
3C323	XC6101C323ER	CMOS-IC	VDet 2.3V5%, Hst, -MR, -Reset PPO, Wt=100ms, Rt=50ms	USP-6C	37xh	9b	Tor
3C324	XC6101C324ER	CMOS-IC	VDet 2.4V5%, Hst, -MR, -Reset PPO, Wt=100ms, Rt=50ms	USP-6C	37xh	9b	Tor
3C325	XC6101C325ER	CMOS-IC	VDet 2.5V5%, Hst, -MR, -Reset PPO, Wt=100ms, Rt=50ms	USP-6C	37xh	9b	Tor
3C326	XC6101C326ER	CMOS-IC	VDet 2.6V5%, Hst, -MR, -Reset PPO, Wt=100ms, Rt=50ms	USP-6C	37xh	9b	Tor
3C327	XC6101C327ER	CMOS-IC	VDet 2.7V5%, Hst, -MR, -Reset PPO, Wt=100ms, Rt=50ms	USP-6C	37xh	9b	Tor
3C328	XC6101C328ER	CMOS-IC	VDet 2.8V5%, Hst, -MR, -Reset PPO, Wt=100ms, Rt=50ms	USP-6C	37xh	9b	Tor
3C329	XC6101C329ER	CMOS-IC	VDet 2.9V5%, Hst, -MR, -Reset PPO, Wt=100ms, Rt=50ms	USP-6C	37xh	9b	Tor
3C330	XC6101C330ER	CMOS-IC	VDet 3.0V5%, Hst, -MR, -Reset PPO, Wt=100ms, Rt=50ms	USP-6C	37xh	9b	Tor
3C331	XC6101C331ER	CMOS-IC	VDet 3.1V5%, Hst, -MR, -Reset PPO, Wt=100ms, Rt=50ms	USP-6C	37xh	9b	Tor
3C332	XC6101C332ER	CMOS-IC	VDet 3.2V5%, Hst, -MR, -Reset PPO, Wt=100ms, Rt=50ms	USP-6C	37xh	9b	Tor
3C333	XC6101C333ER	CMOS-IC	VDet 3.3V5%, Hst, -MR, -Reset PPO, Wt=100ms, Rt=50ms	USP-6C	37xh	9b	Tor
3C334	XC6101C334ER	CMOS-IC	VDet 3.4V5%, Hst, -MR, -Reset PPO, Wt=100ms, Rt=50ms	USP-6C	37xh	9b	Tor
3C335	XC6101C335ER	CMOS-IC	VDet 3.5V5%, Hst, -MR, -Reset PPO, Wt=100ms, Rt=50ms	USP-6C	37xh	9b	Tor
3C336	XC6101C336ER	CMOS-IC	VDet 3.6V5%, Hst, -MR, -Reset PPO, Wt=100ms, Rt=50ms	USP-6C	37xh	9b	Tor
3C337	XC6101C337ER	CMOS-IC	VDet 3.7V5%, Hst, -MR, -Reset PPO, Wt=100ms, Rt=50ms	USP-6C	37xh	9b	Tor
3C338	XC6101C338ER	CMOS-IC	VDet 3.8V5%, Hst, -MR, -Reset PPO, Wt=100ms, Rt=50ms	USP-6C	37xh	9b	Tor
3C339	XC6101C339ER	CMOS-IC	VDet 3.9V5%, Hst, -MR, -Reset PPO, Wt=100ms, Rt=50ms	USP-6C	37xh	9b	Tor
3C340	XC6101C340ER	CMOS-IC	VDet 4.0V5%, Hst, -MR, -Reset PPO, Wt=100ms, Rt=50ms	USP-6C	37xh	9b	Tor
3C341	XC6101C341ER	CMOS-IC	VDet 4.1V5%, Hst, -MR, -Reset PPO, Wt=100ms, Rt=50ms	USP-6C	37xh	9b	Tor
3C342	XC6101C342ER	CMOS-IC	VDet 4.2V5%, Hst, -MR, -Reset PPO, Wt=100ms, Rt=50ms	USP-6C	37xh	9b	Tor
3C343	XC6101C343ER	CMOS-IC	VDet 4.3V5%, Hst, -MR, -Reset PPO, Wt=100ms, Rt=50ms	USP-6C	37xh	9b	Tor
3C344	XC6101C344ER	CMOS-IC	VDet 4.4V5%, Hst, -MR, -Reset PPO, Wt=100ms, Rt=50ms	USP-6C	37xh	9b	Tor
3C345	XC6101C345ER	CMOS-IC	VDet 4.5V5%, Hst, -MR, -Reset PPO, Wt=100ms, Rt=50ms	USP-6C	37xh	9b	Tor
3C346	XC6101C346ER	CMOS-IC	VDet 4.6V5%, Hst, -MR, -Reset PPO, Wt=100ms, Rt=50ms	USP-6C	37xh	9b	Tor
3C347	XC6101C347ER	CMOS-IC	VDet 4.7V5%, Hst, -MR, -Reset PPO, Wt=100ms, Rt=50ms	USP-6C	37xh	9b	Tor
3C348	XC6101C348ER	CMOS-IC	VDet 4.8V5%, Hst, -MR, -Reset PPO, Wt=100ms, Rt=50ms	USP-6C	37xh	9b	Tor
3C349	XC6101C349ER	CMOS-IC	VDet 4.9V5%, Hst, -MR, -Reset PPO, Wt=100ms, Rt=50ms	USP-6C	37xh	9b	Tor
3C350	XC6101C350ER	CMOS-IC	VDet 5.0V5%, Hst, -MR, -Reset PPO, Wt=100ms, Rt=50ms	USP-6C	37xh	9b	Tor
3C416	XC6101C416ER	CMOS-IC	VDet 1.6V5%, Hst, -MR, -Reset PPO, Wt=200ms, Rt=50ms	USP-6C	37xh	9b	Tor
3C417	XC6101C417ER	CMOS-IC	VDet 1.7V5%, Hst, -MR, -Reset PPO, Wt=200ms, Rt=50ms	USP-6C	37xh	9b	Tor
3C418	XC6101C418ER	CMOS-IC	VDet 1.8V5%, Hst, -MR, -Reset PPO, Wt=200ms, Rt=50ms	USP-6C	37xh	9b	Tor
3C419	XC6101C419ER	CMOS-IC	VDet 1.9V5%, Hst, -MR, -Reset PPO, Wt=200ms, Rt=50ms	USP-6C	37xh	9b	Tor
3C420	XC6101C420ER	CMOS-IC	VDet 2.0V5%, Hst, -MR, -Reset PPO, Wt=200ms, Rt=50ms	USP-6C	37xh	9b	Tor
3C421	XC6101C421ER	CMOS-IC	VDet 2.1V5%, Hst, -MR, -Reset PPO, Wt=200ms, Rt=50ms	USP-6C	37xh	9b	Tor
3C422	XC6101C422ER	CMOS-IC	VDet 2.2V5%, Hst, -MR, -Reset PPO, Wt=200ms, Rt=50ms	USP-6C	37xh	9b	Tor
3C423	XC6101C423ER	CMOS-IC	VDet 2.3V5%, Hst, -MR, -Reset PPO, Wt=200ms, Rt=50ms	USP-6C	37xh	9b	Tor
3C424	XC6101C424ER	CMOS-IC	VDet 2.4V5%, Hst, -MR, -Reset PPO, Wt=200ms, Rt=50ms	USP-6C	37xh	9b	Tor
3C425	XC6101C425ER	CMOS-IC	VDet 2.5V5%, Hst, -MR, -Reset PPO, Wt=200ms, Rt=50ms	USP-6C	37xh	9b	Tor
3C426	XC6101C426ER	CMOS-IC	VDet 2.6V5%, Hst, -MR, -Reset PPO, Wt=200ms, Rt=50ms	USP-6C	37xh	9b	Tor
3C427	XC6101C427ER	CMOS-IC	VDet 2.7V5%, Hst, -MR, -Reset PPO, Wt=200ms, Rt=50ms	USP-6C	37xh	9b	Tor
3C428	XC6101C428ER	CMOS-IC	VDet 2.8V5%, Hst, -MR, -Reset PPO, Wt=200ms, Rt=50ms	USP-6C	37xh	9b	Tor
3C429	XC6101C429ER	CMOS-IC	VDet 2.9V5%, Hst, -MR, -Reset PPO, Wt=200ms, Rt=50ms	USP-6C	37xh	9b	Tor
3C430	XC6101C430ER	CMOS-IC	VDet 3.0V5%, Hst, -MR, -Reset PPO, Wt=200ms, Rt=50ms	USP-6C	37xh	9b	Tor
3C431	XC6101C431ER	CMOS-IC	VDet 3.1V5%, Hst, -MR, -Reset PPO, Wt=200ms, Rt=50ms	USP-6C	37xh	9b	Tor
3C432	XC6101C432ER	CMOS-IC	VDet 3.2V5%, Hst, -MR, -Reset PPO, Wt=200ms, Rt=50ms	USP-6C	37xh	9b	Tor
3C433	XC6101C433ER	CMOS-IC	VDet 3.3V5%, Hst, -MR, -Reset PPO, Wt=200ms, Rt=50ms	USP-6C	37xh	9b	Tor

SMD code	Type	Function	Short description	Case	Pin.	St.	Sch.	Mnf.
3C434	XC6101C434ER	CMOS-IC	VDet 3.4V5%, Hst, -MR, -Reset PPO, Wt=200ms, Rt=50ms	USP-6C	37xh	9b		Tor
3C435	XC6101C435ER	CMOS-IC	VDet 3.5V5%, Hst, -MR, -Reset PPO, Wt=200ms, Rt=50ms	USP-6C	37xh	9b		Tor
3C436	XC6101C436ER	CMOS-IC	VDet 3.6V5%, Hst, -MR, -Reset PPO, Wt=200ms, Rt=50ms	USP-6C	37xh	9b		Tor
3C437	XC6101C437ER	CMOS-IC	VDet 3.7V5%, Hst, -MR, -Reset PPO, Wt=200ms, Rt=50ms	USP-6C	37xh	9b		Tor
3C438	XC6101C438ER	CMOS-IC	VDet 3.8V5%, Hst, -MR, -Reset PPO, Wt=200ms, Rt=50ms	USP-6C	37xh	9b		Tor
3C439	XC6101C439ER	CMOS-IC	VDet 3.9V5%, Hst, -MR, -Reset PPO, Wt=200ms, Rt=50ms	USP-6C	37xh	9b		Tor
3C440	XC6101C440ER	CMOS-IC	VDet 4.0V5%, Hst, -MR, -Reset PPO, Wt=200ms, Rt=50ms	USP-6C	37xh	9b		Tor
3C441	XC6101C441ER	CMOS-IC	VDet 4.1V5%, Hst, -MR, -Reset PPO, Wt=200ms, Rt=50ms	USP-6C	37xh	9b		Tor
3C442	XC6101C442ER	CMOS-IC	VDet 4.2V5%, Hst, -MR, -Reset PPO, Wt=200ms, Rt=50ms	USP-6C	37xh	9b		Tor
3C443	XC6101C443ER	CMOS-IC	VDet 4.3V5%, Hst, -MR, -Reset PPO, Wt=200ms, Rt=50ms	USP-6C	37xh	9b		Tor
3C444	XC6101C444ER	CMOS-IC	VDet 4.4V5%, Hst, -MR, -Reset PPO, Wt=200ms, Rt=50ms	USP-6C	37xh	9b		Tor
3C445	XC6101C445ER	CMOS-IC	VDet 4.5V5%, Hst, -MR, -Reset PPO, Wt=200ms, Rt=50ms	USP-6C	37xh	9b		Tor
3C446	XC6101C446ER	CMOS-IC	VDet 4.6V5%, Hst, -MR, -Reset PPO, Wt=200ms, Rt=50ms	USP-6C	37xh	9b		Tor
3C447	XC6101C447ER	CMOS-IC	VDet 4.7V5%, Hst, -MR, -Reset PPO, Wt=200ms, Rt=50ms	USP-6C	37xh	9b		Tor
3C448	XC6101C448ER	CMOS-IC	VDet 4.8V5%, Hst, -MR, -Reset PPO, Wt=200ms, Rt=50ms	USP-6C	37xh	9b		Tor
3C449	XC6101C449ER	CMOS-IC	VDet 4.9V5%, Hst, -MR, -Reset PPO, Wt=200ms, Rt=50ms	USP-6C	37xh	9b		Tor
3C450	XC6101C450ER	CMOS-IC	VDet 5.0V5%, Hst, -MR, -Reset PPO, Wt=200ms, Rt=50ms	USP-6C	37xh	9b		Tor
3C516	XC6101C516ER	CMOS-IC	VDet 1.6V5%, Hst, -MR, -Reset PPO, Wt=400ms, Rt=50ms	USP-6C	37xh	9b		Tor
3C517	XC6101C517ER	CMOS-IC	VDet 1.7V5%, Hst, -MR, -Reset PPO, Wt=400ms, Rt=50ms	USP-6C	37xh	9b		Tor
3C518	XC6101C518ER	CMOS-IC	VDet 1.8V5%, Hst, -MR, -Reset PPO, Wt=400ms, Rt=50ms	USP-6C	37xh	9b		Tor
3C519	XC6101C519ER	CMOS-IC	VDet 1.9V5%, Hst, -MR, -Reset PPO, Wt=400ms, Rt=50ms	USP-6C	37xh	9b		Tor
3C520	XC6101C520ER	CMOS-IC	VDet 2.0V5%, Hst, -MR, -Reset PPO, Wt=400ms, Rt=50ms	USP-6C	37xh	9b		Tor
3C521	XC6101C521ER	CMOS-IC	VDet 2.1V5%, Hst, -MR, -Reset PPO, Wt=400ms, Rt=50ms	USP-6C	37xh	9b		Tor
3C522	XC6101C522ER	CMOS-IC	VDet 2.2V5%, Hst, -MR, -Reset PPO, Wt=400ms, Rt=50ms	USP-6C	37xh	9b		Tor
3C523	XC6101C523ER	CMOS-IC	VDet 2.3V5%, Hst, -MR, -Reset PPO, Wt=400ms, Rt=50ms	USP-6C	37xh	9b		Tor
3C524	XC6101C524ER	CMOS-IC	VDet 2.4V5%, Hst, -MR, -Reset PPO, Wt=400ms, Rt=50ms	USP-6C	37xh	9b		Tor
3C525	XC6101C525ER	CMOS-IC	VDet 2.5V5%, Hst, -MR, -Reset PPO, Wt=400ms, Rt=50ms	USP-6C	37xh	9b		Tor
3C526	XC6101C526ER	CMOS-IC	VDet 2.6V5%, Hst, -MR, -Reset PPO, Wt=400ms, Rt=50ms	USP-6C	37xh	9b		Tor
3C527	XC6101C527ER	CMOS-IC	VDet 2.7V5%, Hst, -MR, -Reset PPO, Wt=400ms, Rt=50ms	USP-6C	37xh	9b		Tor
3C528	XC6101C528ER	CMOS-IC	VDet 2.8V5%, Hst, -MR, -Reset PPO, Wt=400ms, Rt=50ms	USP-6C	37xh	9b		Tor
3C529	XC6101C529ER	CMOS-IC	VDet 2.9V5%, Hst, -MR, -Reset PPO, Wt=400ms, Rt=50ms	USP-6C	37xh	9b		Tor
3C530	XC6101C530ER	CMOS-IC	VDet 3.0V5%, Hst, -MR, -Reset PPO, Wt=400ms, Rt=50ms	USP-6C	37xh	9b		Tor
3C531	XC6101C531ER	CMOS-IC	VDet 3.1V5%, Hst, -MR, -Reset PPO, Wt=400ms, Rt=50ms	USP-6C	37xh	9b		Tor
3C532	XC6101C532ER	CMOS-IC	VDet 3.2V5%, Hst, -MR, -Reset PPO, Wt=400ms, Rt=50ms	USP-6C	37xh	9b		Tor
3C533	XC6101C533ER	CMOS-IC	VDet 3.3V5%, Hst, -MR, -Reset PPO, Wt=400ms, Rt=50ms	USP-6C	37xh	9b		Tor
3C534	XC6101C534ER	CMOS-IC	VDet 3.4V5%, Hst, -MR, -Reset PPO, Wt=400ms, Rt=50ms	USP-6C	37xh	9b		Tor
3C535	XC6101C535ER	CMOS-IC	VDet 3.5V5%, Hst, -MR, -Reset PPO, Wt=400ms, Rt=50ms	USP-6C	37xh	9b		Tor
3C536	XC6101C536ER	CMOS-IC	VDet 3.6V5%, Hst, -MR, -Reset PPO, Wt=400ms, Rt=50ms	USP-6C	37xh	9b		Tor
3C537	XC6101C537ER	CMOS-IC	VDet 3.7V5%, Hst, -MR, -Reset PPO, Wt=400ms, Rt=50ms	USP-6C	37xh	9b		Tor
3C538	XC6101C538ER	CMOS-IC	VDet 3.8V5%, Hst, -MR, -Reset PPO, Wt=400ms, Rt=50ms	USP-6C	37xh	9b		Tor
3C539	XC6101C539ER	CMOS-IC	VDet 3.9V5%, Hst, -MR, -Reset PPO, Wt=400ms, Rt=50ms	USP-6C	37xh	9b		Tor
3C540	XC6101C540ER	CMOS-IC	VDet 4.0V5%, Hst, -MR, -Reset PPO, Wt=400ms, Rt=50ms	USP-6C	37xh	9b		Tor
3C541	XC6101C541ER	CMOS-IC	VDet 4.1V5%, Hst, -MR, -Reset PPO, Wt=400ms, Rt=50ms	USP-6C	37xh	9b		Tor
3C542	XC6101C542ER	CMOS-IC	VDet 4.2V5%, Hst, -MR, -Reset PPO, Wt=400ms, Rt=50ms	USP-6C	37xh	9b		Tor
3C543	XC6101C543ER	CMOS-IC	VDet 4.3V5%, Hst, -MR, -Reset PPO, Wt=400ms, Rt=50ms	USP-6C	37xh	9b		Tor
3C544	XC6101C544ER	CMOS-IC	VDet 4.4V5%, Hst, -MR, -Reset PPO, Wt=400ms, Rt=50ms	USP-6C	37xh	9b		Tor
3C545	XC6101C545ER	CMOS-IC	VDet 4.5V5%, Hst, -MR, -Reset PPO, Wt=400ms, Rt=50ms	USP-6C	37xh	9b		Tor
3C546	XC6101C546ER	CMOS-IC	VDet 4.6V5%, Hst, -MR, -Reset PPO, Wt=400ms, Rt=50ms	USP-6C	37xh	9b		Tor
3C547	XC6101C547ER	CMOS-IC	VDet 4.7V5%, Hst, -MR, -Reset PPO, Wt=400ms, Rt=50ms	USP-6C	37xh	9b		Tor
3C548	XC6101C548ER	CMOS-IC	VDet 4.8V5%, Hst, -MR, -Reset PPO, Wt=400ms, Rt=50ms	USP-6C	37xh	9b		Tor
3C549	XC6101C549ER	CMOS-IC	VDet 4.9V5%, Hst, -MR, -Reset PPO, Wt=400ms, Rt=50ms	USP-6C	37xh	9b		Tor
3C550	XC6101C550ER	CMOS-IC	VDet 5.0V5%, Hst, -MR, -Reset PPO, Wt=400ms, Rt=50ms	USP-6C	37xh	9b		Tor
3C616	XC6101C616ER	CMOS-IC	VDet 1.6V5%, Hst, -MR, -Reset PPO, Wt=1.6s, Rt=50ms	USP-6C	37xh	9b		Tor
3C617	XC6101C617ER	CMOS-IC	VDet 1.7V5%, Hst, -MR, -Reset PPO, Wt=1.6s, Rt=50ms	USP-6C	37xh	9b		Tor
3C618	XC6101C618ER	CMOS-IC	VDet 1.8V5%, Hst, -MR, -Reset PPO, Wt=1.6s, Rt=50ms	USP-6C	37xh	9b		Tor
3C619	XC6101C619ER	CMOS-IC	VDet 1.9V5%, Hst, -MR, -Reset PPO, Wt=1.6s, Rt=50ms	USP-6C	37xh	9b		Tor
3C620	XC6101C620ER	CMOS-IC	VDet 2.0V5%, Hst, -MR, -Reset PPO, Wt=1.6s, Rt=50ms	USP-6C	37xh	9b		Tor
3C621	XC6101C621ER	CMOS-IC	VDet 2.1V5%, Hst, -MR, -Reset PPO, Wt=1.6s, Rt=50ms	USP-6C	37xh	9b		Tor
3C622	XC6101C622ER	CMOS-IC	VDet 2.2V5%, Hst, -MR, -Reset PPO, Wt=1.6s, Rt=50ms	USP-6C	37xh	9b		Tor
3C623	XC6101C623ER	CMOS-IC	VDet 2.3V5%, Hst, -MR, -Reset PPO, Wt=1.6s, Rt=50ms	USP-6C	37xh	9b		Tor
3C624	XC6101C624ER	CMOS-IC	VDet 2.4V5%, Hst, -MR, -Reset PPO, Wt=1.6s, Rt=50ms	USP-6C	37xh	9b		Tor
3C625	XC6101C625ER	CMOS-IC	VDet 2.5V5%, Hst, -MR, -Reset PPO, Wt=1.6s, Rt=50ms	USP-6C	37xh	9b		Tor
3C626	XC6101C626ER	CMOS-IC	VDet 2.6V5%, Hst, -MR, -Reset PPO, Wt=1.6s, Rt=50ms	USP-6C	37xh	9b		Tor
3C627	XC6101C627ER	CMOS-IC	VDet 2.7V5%, Hst, -MR, -Reset PPO, Wt=1.6s, Rt=50ms	USP-6C	37xh	9b		Tor
3C628	XC6101C628ER	CMOS-IC	VDet 2.8V5%, Hst, -MR, -Reset PPO, Wt=1.6s, Rt=50ms	USP-6C	37xh	9b		Tor
3C629	XC6101C629ER	CMOS-IC	VDet 2.9V5%, Hst, -MR, -Reset PPO, Wt=1.6s, Rt=50ms	USP-6C	37xh	9b		Tor
3C630	XC6101C630ER	CMOS-IC	VDet 3.0V5%, Hst, -MR, -Reset PPO, Wt=1.6s, Rt=50ms	USP-6C	37xh	9b		Tor
3C631	XC6101C631ER	CMOS-IC	VDet 3.1V5%, Hst, -MR, -Reset PPO, Wt=1.6s, Rt=50ms	USP-6C	37xh	9b		Tor
3C632	XC6101C632ER	CMOS-IC	VDet 3.2V5%, Hst, -MR, -Reset PPO, Wt=1.6s, Rt=50ms	USP-6C	37xh	9b		Tor
3C633	XC6101C633ER	CMOS-IC	VDet 3.3V5%, Hst, -MR, -Reset PPO, Wt=1.6s, Rt=50ms	USP-6C	37xh	9b		Tor
3C634	XC6101C634ER	CMOS-IC	VDet 3.4V5%, Hst, -MR, -Reset PPO, Wt=1.6s, Rt=50ms	USP-6C	37xh	9b		Tor
3C635	XC6101C635ER	CMOS-IC	VDet 3.5V5%, Hst, -MR, -Reset PPO, Wt=1.6s, Rt=50ms	USP-6C	37xh	9b		Tor
3C636	XC6101C636ER	CMOS-IC	VDet 3.6V5%, Hst, -MR, -Reset PPO, Wt=1.6s, Rt=50ms	USP-6C	37xh	9b		Tor
3C637	XC6101C637ER	CMOS-IC	VDet 3.7V5%, Hst, -MR, -Reset PPO, Wt=1.6s, Rt=50ms	USP-6C	37xh	9b		Tor
3C638	XC6101C638ER	CMOS-IC	VDet 3.8V5%, Hst, -MR, -Reset PPO, Wt=1.6s, Rt=50ms	USP-6C	37xh	9b		Tor

SMD code	Type	Function	Short description	Case	Pin.	St.	Sch.	Mnf.
3C639	XC6101C639ER	CMOS-IC	VDet 3.9V5%, Hst, -MR, -Reset PPO, Wt=1.6s, Rt=50ms	USP-6C	37xh	9b		Tor
3C640	XC6101C640ER	CMOS-IC	VDet 4.0V5%, Hst, -MR, -Reset PPO, Wt=1.6s, Rt=50ms	USP-6C	37xh	9b		Tor
3C641	XC6101C641ER	CMOS-IC	VDet 4.1V5%, Hst, -MR, -Reset PPO, Wt=1.6s, Rt=50ms	USP-6C	37xh	9b		Tor
3C642	XC6101C642ER	CMOS-IC	VDet 4.2V5%, Hst, -MR, -Reset PPO, Wt=1.6s, Rt=50ms	USP-6C	37xh	9b		Tor
3C643	XC6101C643ER	CMOS-IC	VDet 4.3V5%, Hst, -MR, -Reset PPO, Wt=1.6s, Rt=50ms	USP-6C	37xh	9b		Tor
3C644	XC6101C644ER	CMOS-IC	VDet 4.4V5%, Hst, -MR, -Reset PPO, Wt=1.6s, Rt=50ms	USP-6C	37xh	9b		Tor
3C645	XC6101C645ER	CMOS-IC	VDet 4.5V5%, Hst, -MR, -Reset PPO, Wt=1.6s, Rt=50ms	USP-6C	37xh	9b		Tor
3C646	XC6101C646ER	CMOS-IC	VDet 4.6V5%, Hst, -MR, -Reset PPO, Wt=1.6s, Rt=50ms	USP-6C	37xh	9b		Tor
3C647	XC6101C647ER	CMOS-IC	VDet 4.7V5%, Hst, -MR, -Reset PPO, Wt=1.6s, Rt=50ms	USP-6C	37xh	9b		Tor
3C648	XC6101C648ER	CMOS-IC	VDet 4.8V5%, Hst, -MR, -Reset PPO, Wt=1.6s, Rt=50ms	USP-6C	37xh	9b		Tor
3C649	XC6101C649ER	CMOS-IC	VDet 4.9V5%, Hst, -MR, -Reset PPO, Wt=1.6s, Rt=50ms	USP-6C	37xh	9b		Tor
3C650	XC6101C650ER	CMOS-IC	VDet 5.0V5%, Hst, -MR, -Reset PPO, Wt=1.6s, Rt=50ms	USP-6C	37xh	9b		Tor
3D016	XC6106D016ER	CMOS-IC	VDet 1.6V5%, Hst, -MR, ±Reset PPO, Rt=100ms	USP-6C	37xs	9b		Tor
3D017	XC6106D017ER	CMOS-IC	VDet 1.7V5%, Hst, -MR, ±Reset PPO, Rt=100ms	USP-6C	37xs	9b		Tor
3D018	XC6106D018ER	CMOS-IC	VDet 1.8V5%, Hst, -MR, ±Reset PPO, Rt=100ms	USP-6C	37xs	9b		Tor
3D019	XC6106D019ER	CMOS-IC	VDet 1.9V5%, Hst, -MR, ±Reset PPO, Rt=100ms	USP-6C	37xs	9b		Tor
3D020	XC6106D020ER	CMOS-IC	VDet 2.0V5%, Hst, -MR, ±Reset PPO, Rt=100ms	USP-6C	37xs	9b		Tor
3D021	XC6106D021ER	CMOS-IC	VDet 2.1V5%, Hst, -MR, ±Reset PPO, Rt=100ms	USP-6C	37xs	9b		Tor
3D022	XC6106D022ER	CMOS-IC	VDet 2.2V5%, Hst, -MR, ±Reset PPO, Rt=100ms	USP-6C	37xs	9b		Tor
3D023	XC6106D023ER	CMOS-IC	VDet 2.3V5%, Hst, -MR, ±Reset PPO, Rt=100ms	USP-6C	37xs	9b		Tor
3D024	XC6106D024ER	CMOS-IC	VDet 2.4V5%, Hst, -MR, ±Reset PPO, Rt=100ms	USP-6C	37xs	9b		Tor
3D025	XC6106D025ER	CMOS-IC	VDet 2.5V5%, Hst, -MR, ±Reset PPO, Rt=100ms	USP-6C	37xs	9b		Tor
3D026	XC6106D026ER	CMOS-IC	VDet 2.6V5%, Hst, -MR, ±Reset PPO, Rt=100ms	USP-6C	37xs	9b		Tor
3D027	XC6106D027ER	CMOS-IC	VDet 2.7V5%, Hst, -MR, ±Reset PPO, Rt=100ms	USP-6C	37xs	9b		Tor
3D028	XC6106D028ER	CMOS-IC	VDet 2.8V5%, Hst, -MR, ±Reset PPO, Rt=100ms	USP-6C	37xs	9b		Tor
3D029	XC6106D029ER	CMOS-IC	VDet 2.9V5%, Hst, -MR, ±Reset PPO, Rt=100ms	USP-6C	37xs	9b		Tor
3D030	XC6106D030ER	CMOS-IC	VDet 3.0V5%, Hst, -MR, ±Reset PPO, Rt=100ms	USP-6C	37xs	9b		Tor
3D031	XC6106D031ER	CMOS-IC	VDet 3.1V5%, Hst, -MR, ±Reset PPO, Rt=100ms	USP-6C	37xs	9b		Tor
3D032	XC6106D032ER	CMOS-IC	VDet 3.2V5%, Hst, -MR, ±Reset PPO, Rt=100ms	USP-6C	37xs	9b		Tor
3D033	XC6106D033ER	CMOS-IC	VDet 3.3V5%, Hst, -MR, ±Reset PPO, Rt=100ms	USP-6C	37xs	9b		Tor
3D034	XC6106D034ER	CMOS-IC	VDet 3.4V5%, Hst, -MR, ±Reset PPO, Rt=100ms	USP-6C	37xs	9b		Tor
3D035	XC6106D035ER	CMOS-IC	VDet 3.5V5%, Hst, -MR, ±Reset PPO, Rt=100ms	USP-6C	37xs	9b		Tor
3D036	XC6106D036ER	CMOS-IC	VDet 3.6V5%, Hst, -MR, ±Reset PPO, Rt=100ms	USP-6C	37xs	9b		Tor
3D037	XC6106D037ER	CMOS-IC	VDet 3.7V5%, Hst, -MR, ±Reset PPO, Rt=100ms	USP-6C	37xs	9b		Tor
3D038	XC6106D038ER	CMOS-IC	VDet 3.8V5%, Hst, -MR, ±Reset PPO, Rt=100ms	USP-6C	37xs	9b		Tor
3D039	XC6106D039ER	CMOS-IC	VDet 3.9V5%, Hst, -MR, ±Reset PPO, Rt=100ms	USP-6C	37xs	9b		Tor
3D040	XC6106D040ER	CMOS-IC	VDet 4.0V5%, Hst, -MR, ±Reset PPO, Rt=100ms	USP-6C	37xs	9b		Tor
3D041	XC6106D041ER	CMOS-IC	VDet 4.1V5%, Hst, -MR, ±Reset PPO, Rt=100ms	USP-6C	37xs	9b		Tor
3D042	XC6106D042ER	CMOS-IC	VDet 4.2V5%, Hst, -MR, ±Reset PPO, Rt=100ms	USP-6C	37xs	9b		Tor
3D043	XC6106D043ER	CMOS-IC	VDet 4.3V5%, Hst, -MR, ±Reset PPO, Rt=100ms	USP-6C	37xs	9b		Tor
3D044	XC6106D044ER	CMOS-IC	VDet 4.4V5%, Hst, -MR, ±Reset PPO, Rt=100ms	USP-6C	37xs	9b		Tor
3D045	XC6106D045ER	CMOS-IC	VDet 4.5V5%, Hst, -MR, ±Reset PPO, Rt=100ms	USP-6C	37xs	9b		Tor
3D046	XC6106D046ER	CMOS-IC	VDet 4.6V5%, Hst, -MR, ±Reset PPO, Rt=100ms	USP-6C	37xs	9b		Tor
3D047	XC6106D047ER	CMOS-IC	VDet 4.7V5%, Hst, -MR, ±Reset PPO, Rt=100ms	USP-6C	37xs	9b		Tor
3D048	XC6106D048ER	CMOS-IC	VDet 4.8V5%, Hst, -MR, ±Reset PPO, Rt=100ms	USP-6C	37xs	9b		Tor
3D049	XC6106D049ER	CMOS-IC	VDet 4.9V5%, Hst, -MR, ±Reset PPO, Rt=100ms	USP-6C	37xs	9b		Tor
3D050	XC6106D050ER	CMOS-IC	VDet 5.0V5%, Hst, -MR, ±Reset PPO, Rt=100ms	USP-6C	37xs	9b		Tor
3D316	XC6101D316ER	CMOS-IC	VDet 1.6V5%, Hst, -MR, -Reset PPO, Wt=100ms, Rt=100ms	USP-6C	37xh	9b		Tor
3D317	XC6101D317ER	CMOS-IC	VDet 1.7V5%, Hst, -MR, -Reset PPO, Wt=100ms, Rt=100ms	USP-6C	37xh	9b		Tor
3D318	XC6101D318ER	CMOS-IC	VDet 1.8V5%, Hst, -MR, -Reset PPO, Wt=100ms, Rt=100ms	USP-6C	37xh	9b		Tor
3D319	XC6101D319ER	CMOS-IC	VDet 1.9V5%, Hst, -MR, -Reset PPO, Wt=100ms, Rt=100ms	USP-6C	37xh	9b		Tor
3D320	XC6101D320ER	CMOS-IC	VDet 2.0V5%, Hst, -MR, -Reset PPO, Wt=100ms, Rt=100ms	USP-6C	37xh	9b		Tor
3D321	XC6101D321ER	CMOS-IC	VDet 2.1V5%, Hst, -MR, -Reset PPO, Wt=100ms, Rt=100ms	USP-6C	37xh	9b		Tor
3D322	XC6101D322ER	CMOS-IC	VDet 2.2V5%, Hst, -MR, -Reset PPO, Wt=100ms, Rt=100ms	USP-6C	37xh	9b		Tor
3D323	XC6101D323ER	CMOS-IC	VDet 2.3V5%, Hst, -MR, -Reset PPO, Wt=100ms, Rt=100ms	USP-6C	37xh	9b		Tor
3D324	XC6101D324ER	CMOS-IC	VDet 2.4V5%, Hst, -MR, -Reset PPO, Wt=100ms, Rt=100ms	USP-6C	37xh	9b		Tor
3D325	XC6101D325ER	CMOS-IC	VDet 2.5V5%, Hst, -MR, -Reset PPO, Wt=100ms, Rt=100ms	USP-6C	37xh	9b		Tor
3D326	XC6101D326ER	CMOS-IC	VDet 2.6V5%, Hst, -MR, -Reset PPO, Wt=100ms, Rt=100ms	USP-6C	37xh	9b		Tor
3D327	XC6101D327ER	CMOS-IC	VDet 2.7V5%, Hst, -MR, -Reset PPO, Wt=100ms, Rt=100ms	USP-6C	37xh	9b		Tor
3D328	XC6101D328ER	CMOS-IC	VDet 2.8V5%, Hst, -MR, -Reset PPO, Wt=100ms, Rt=100ms	USP-6C	37xh	9b		Tor
3D329	XC6101D329ER	CMOS-IC	VDet 2.9V5%, Hst, -MR, -Reset PPO, Wt=100ms, Rt=100ms	USP-6C	37xh	9b		Tor
3D330	XC6101D330ER	CMOS-IC	VDet 3.0V5%, Hst, -MR, -Reset PPO, Wt=100ms, Rt=100ms	USP-6C	37xh	9b		Tor
3D331	XC6101D331ER	CMOS-IC	VDet 3.1V5%, Hst, -MR, -Reset PPO, Wt=100ms, Rt=100ms	USP-6C	37xh	9b		Tor
3D332	XC6101D332ER	CMOS-IC	VDet 3.2V5%, Hst, -MR, -Reset PPO, Wt=100ms, Rt=100ms	USP-6C	37xh	9b		Tor
3D333	XC6101D333ER	CMOS-IC	VDet 3.3V5%, Hst, -MR, -Reset PPO, Wt=100ms, Rt=100ms	USP-6C	37xh	9b		Tor
3D334	XC6101D334ER	CMOS-IC	VDet 3.4V5%, Hst, -MR, -Reset PPO, Wt=100ms, Rt=100ms	USP-6C	37xh	9b		Tor
3D335	XC6101D335ER	CMOS-IC	VDet 3.5V5%, Hst, -MR, -Reset PPO, Wt=100ms, Rt=100ms	USP-6C	37xh	9b		Tor
3D336	XC6101D336ER	CMOS-IC	VDet 3.6V5%, Hst, -MR, -Reset PPO, Wt=100ms, Rt=100ms	USP-6C	37xh	9b		Tor
3D337	XC6101D337ER	CMOS-IC	VDet 3.7V5%, Hst, -MR, -Reset PPO, Wt=100ms, Rt=100ms	USP-6C	37xh	9b		Tor
3D338	XC6101D338ER	CMOS-IC	VDet 3.8V5%, Hst, -MR, -Reset PPO, Wt=100ms, Rt=100ms	USP-6C	37xh	9b		Tor
3D339	XC6101D339ER	CMOS-IC	VDet 3.9V5%, Hst, -MR, -Reset PPO, Wt=100ms, Rt=100ms	USP-6C	37xh	9b		Tor
3D340	XC6101D340ER	CMOS-IC	VDet 4.0V5%, Hst, -MR, -Reset PPO, Wt=100ms, Rt=100ms	USP-6C	37xh	9b		Tor
3D341	XC6101D341ER	CMOS-IC	VDet 4.1V5%, Hst, -MR, -Reset PPO, Wt=100ms, Rt=100ms	USP-6C	37xh	9b		Tor
3D342	XC6101D342ER	CMOS-IC	VDet 4.2V5%, Hst, -MR, -Reset PPO, Wt=100ms, Rt=100ms	USP-6C	37xh	9b		Tor
3D343	XC6101D343ER	CMOS-IC	VDet 4.3V5%, Hst, -MR, -Reset PPO, Wt=100ms, Rt=100ms	USP-6C	37xh	9b		Tor

SMD code	Type	Function	Short description	Case	Pin.	St.	Sch.	Mnf.
3D344	XC6101D344ER	CMOS-IC	VDet 4.4V5%, Hst, -MR, -Reset PPO, Wt=100ms, Rt=100ms	USP-6C	37xh	9b		Tor
3D345	XC6101D345ER	CMOS-IC	VDet 4.5V5%, Hst, -MR, -Reset PPO, Wt=100ms, Rt=100ms	USP-6C	37xh	9b		Tor
3D346	XC6101D346ER	CMOS-IC	VDet 4.6V5%, Hst, -MR, -Reset PPO, Wt=100ms, Rt=100ms	USP-6C	37xh	9b		Tor
3D347	XC6101D347ER	CMOS-IC	VDet 4.7V5%, Hst, -MR, -Reset PPO, Wt=100ms, Rt=100ms	USP-6C	37xh	9b		Tor
3D348	XC6101D348ER	CMOS-IC	VDet 4.8V5%, Hst, -MR, -Reset PPO, Wt=100ms, Rt=100ms	USP-6C	37xh	9b		Tor
3D349	XC6101D349ER	CMOS-IC	VDet 4.9V5%, Hst, -MR, -Reset PPO, Wt=100ms, Rt=100ms	USP-6C	37xh	9b		Tor
3D350	XC6101D350ER	CMOS-IC	VDet 5.0V5%, Hst, -MR, -Reset PPO, Wt=100ms, Rt=100ms	USP-6C	37xh	9b		Tor
3D416	XC6101D416ER	CMOS-IC	VDet 1.6V5%, Hst, -MR, -Reset PPO, Wt=200ms, Rt=100ms	USP-6C	37xh	9b		Tor
3D417	XC6101D417ER	CMOS-IC	VDet 1.7V5%, Hst, -MR, -Reset PPO, Wt=200ms, Rt=100ms	USP-6C	37xh	9b		Tor
3D418	XC6101D418ER	CMOS-IC	VDet 1.8V5%, Hst, -MR, -Reset PPO, Wt=200ms, Rt=100ms	USP-6C	37xh	9b		Tor
3D419	XC6101D419ER	CMOS-IC	VDet 1.9V5%, Hst, -MR, -Reset PPO, Wt=200ms, Rt=100ms	USP-6C	37xh	9b		Tor
3D420	XC6101D420ER	CMOS-IC	VDet 2.0V5%, Hst, -MR, -Reset PPO, Wt=200ms, Rt=100ms	USP-6C	37xh	9b		Tor
3D421	XC6101D421ER	CMOS-IC	VDet 2.1V5%, Hst, -MR, -Reset PPO, Wt=200ms, Rt=100ms	USP-6C	37xh	9b		Tor
3D422	XC6101D422ER	CMOS-IC	VDet 2.2V5%, Hst, -MR, -Reset PPO, Wt=200ms, Rt=100ms	USP-6C	37xh	9b		Tor
3D423	XC6101D423ER	CMOS-IC	VDet 2.3V5%, Hst, -MR, -Reset PPO, Wt=200ms, Rt=100ms	USP-6C	37xh	9b		Tor
3D424	XC6101D424ER	CMOS-IC	VDet 2.4V5%, Hst, -MR, -Reset PPO, Wt=200ms, Rt=100ms	USP-6C	37xh	9b		Tor
3D425	XC6101D425ER	CMOS-IC	VDet 2.5V5%, Hst, -MR, -Reset PPO, Wt=200ms, Rt=100ms	USP-6C	37xh	9b		Tor
3D426	XC6101D426ER	CMOS-IC	VDet 2.6V5%, Hst, -MR, -Reset PPO, Wt=200ms, Rt=100ms	USP-6C	37xh	9b		Tor
3D427	XC6101D427ER	CMOS-IC	VDet 2.7V5%, Hst, -MR, -Reset PPO, Wt=200ms, Rt=100ms	USP-6C	37xh	9b		Tor
3D428	XC6101D428ER	CMOS-IC	VDet 2.8V5%, Hst, -MR, -Reset PPO, Wt=200ms, Rt=100ms	USP-6C	37xh	9b		Tor
3D429	XC6101D429ER	CMOS-IC	VDet 2.9V5%, Hst, -MR, -Reset PPO, Wt=200ms, Rt=100ms	USP-6C	37xh	9b		Tor
3D430	XC6101D430ER	CMOS-IC	VDet 3.0V5%, Hst, -MR, -Reset PPO, Wt=200ms, Rt=100ms	USP-6C	37xh	9b		Tor
3D431	XC6101D431ER	CMOS-IC	VDet 3.1V5%, Hst, -MR, -Reset PPO, Wt=200ms, Rt=100ms	USP-6C	37xh	9b		Tor
3D432	XC6101D432ER	CMOS-IC	VDet 3.2V5%, Hst, -MR, -Reset PPO, Wt=200ms, Rt=100ms	USP-6C	37xh	9b		Tor
3D433	XC6101D433ER	CMOS-IC	VDet 3.3V5%, Hst, -MR, -Reset PPO, Wt=200ms, Rt=100ms	USP-6C	37xh	9b		Tor
3D434	XC6101D434ER	CMOS-IC	VDet 3.4V5%, Hst, -MR, -Reset PPO, Wt=200ms, Rt=100ms	USP-6C	37xh	9b		Tor
3D435	XC6101D435ER	CMOS-IC	VDet 3.5V5%, Hst, -MR, -Reset PPO, Wt=200ms, Rt=100ms	USP-6C	37xh	9b		Tor
3D436	XC6101D436ER	CMOS-IC	VDet 3.6V5%, Hst, -MR, -Reset PPO, Wt=200ms, Rt=100ms	USP-6C	37xh	9b		Tor
3D437	XC6101D437ER	CMOS-IC	VDet 3.7V5%, Hst, -MR, -Reset PPO, Wt=200ms, Rt=100ms	USP-6C	37xh	9b		Tor
3D438	XC6101D438ER	CMOS-IC	VDet 3.8V5%, Hst, -MR, -Reset PPO, Wt=200ms, Rt=100ms	USP-6C	37xh	9b		Tor
3D439	XC6101D439ER	CMOS-IC	VDet 3.9V5%, Hst, -MR, -Reset PPO, Wt=200ms, Rt=100ms	USP-6C	37xh	9b		Tor
3D440	XC6101D440ER	CMOS-IC	VDet 4.0V5%, Hst, -MR, -Reset PPO, Wt=200ms, Rt=100ms	USP-6C	37xh	9b		Tor
3D441	XC6101D441ER	CMOS-IC	VDet 4.1V5%, Hst, -MR, -Reset PPO, Wt=200ms, Rt=100ms	USP-6C	37xh	9b		Tor
3D442	XC6101D442ER	CMOS-IC	VDet 4.2V5%, Hst, -MR, -Reset PPO, Wt=200ms, Rt=100ms	USP-6C	37xh	9b		Tor
3D443	XC6101D443ER	CMOS-IC	VDet 4.3V5%, Hst, -MR, -Reset PPO, Wt=200ms, Rt=100ms	USP-6C	37xh	9b		Tor
3D444	XC6101D444ER	CMOS-IC	VDet 4.4V5%, Hst, -MR, -Reset PPO, Wt=200ms, Rt=100ms	USP-6C	37xh	9b		Tor
3D445	XC6101D445ER	CMOS-IC	VDet 4.5V5%, Hst, -MR, -Reset PPO, Wt=200ms, Rt=100ms	USP-6C	37xh	9b		Tor
3D446	XC6101D446ER	CMOS-IC	VDet 4.6V5%, Hst, -MR, -Reset PPO, Wt=200ms, Rt=100ms	USP-6C	37xh	9b		Tor
3D447	XC6101D447ER	CMOS-IC	VDet 4.7V5%, Hst, -MR, -Reset PPO, Wt=200ms, Rt=100ms	USP-6C	37xh	9b		Tor
3D448	XC6101D448ER	CMOS-IC	VDet 4.8V5%, Hst, -MR, -Reset PPO, Wt=200ms, Rt=100ms	USP-6C	37xh	9b		Tor
3D449	XC6101D449ER	CMOS-IC	VDet 4.9V5%, Hst, -MR, -Reset PPO, Wt=200ms, Rt=100ms	USP-6C	37xh	9b		Tor
3D450	XC6101D450ER	CMOS-IC	VDet 5.0V5%, Hst, -MR, -Reset PPO, Wt=200ms, Rt=100ms	USP-6C	37xh	9b		Tor
3D516	XC6101D516ER	CMOS-IC	VDet 1.6V5%, Hst, -MR, -Reset PPO, Wt=400ms, Rt=100ms	USP-6C	37xh	9b		Tor
3D517	XC6101D517ER	CMOS-IC	VDet 1.7V5%, Hst, -MR, -Reset PPO, Wt=400ms, Rt=100ms	USP-6C	37xh	9b		Tor
3D518	XC6101D518ER	CMOS-IC	VDet 1.8V5%, Hst, -MR, -Reset PPO, Wt=400ms, Rt=100ms	USP-6C	37xh	9b		Tor
3D519	XC6101D519ER	CMOS-IC	VDet 1.9V5%, Hst, -MR, -Reset PPO, Wt=400ms, Rt=100ms	USP-6C	37xh	9b		Tor
3D520	XC6101D520ER	CMOS-IC	VDet 2.0V5%, Hst, -MR, -Reset PPO, Wt=400ms, Rt=100ms	USP-6C	37xh	9b		Tor
3D521	XC6101D521ER	CMOS-IC	VDet 2.1V5%, Hst, -MR, -Reset PPO, Wt=400ms, Rt=100ms	USP-6C	37xh	9b		Tor
3D522	XC6101D522ER	CMOS-IC	VDet 2.2V5%, Hst, -MR, -Reset PPO, Wt=400ms, Rt=100ms	USP-6C	37xh	9b		Tor
3D523	XC6101D523ER	CMOS-IC	VDet 2.3V5%, Hst, -MR, -Reset PPO, Wt=400ms, Rt=100ms	USP-6C	37xh	9b		Tor
3D524	XC6101D524ER	CMOS-IC	VDet 2.4V5%, Hst, -MR, -Reset PPO, Wt=400ms, Rt=100ms	USP-6C	37xh	9b		Tor
3D525	XC6101D525ER	CMOS-IC	VDet 2.5V5%, Hst, -MR, -Reset PPO, Wt=400ms, Rt=100ms	USP-6C	37xh	9b		Tor
3D526	XC6101D526ER	CMOS-IC	VDet 2.6V5%, Hst, -MR, -Reset PPO, Wt=400ms, Rt=100ms	USP-6C	37xh	9b		Tor
3D527	XC6101D527ER	CMOS-IC	VDet 2.7V5%, Hst, -MR, -Reset PPO, Wt=400ms, Rt=100ms	USP-6C	37xh	9b		Tor
3D528	XC6101D528ER	CMOS-IC	VDet 2.8V5%, Hst, -MR, -Reset PPO, Wt=400ms, Rt=100ms	USP-6C	37xh	9b		Tor
3D529	XC6101D529ER	CMOS-IC	VDet 2.9V5%, Hst, -MR, -Reset PPO, Wt=400ms, Rt=100ms	USP-6C	37xh	9b		Tor
3D530	XC6101D530ER	CMOS-IC	VDet 3.0V5%, Hst, -MR, -Reset PPO, Wt=400ms, Rt=100ms	USP-6C	37xh	9b		Tor
3D531	XC6101D531ER	CMOS-IC	VDet 3.1V5%, Hst, -MR, -Reset PPO, Wt=400ms, Rt=100ms	USP-6C	37xh	9b		Tor
3D532	XC6101D532ER	CMOS-IC	VDet 3.2V5%, Hst, -MR, -Reset PPO, Wt=400ms, Rt=100ms	USP-6C	37xh	9b		Tor
3D533	XC6101D533ER	CMOS-IC	VDet 3.3V5%, Hst, -MR, -Reset PPO, Wt=400ms, Rt=100ms	USP-6C	37xh	9b		Tor
3D534	XC6101D534ER	CMOS-IC	VDet 3.4V5%, Hst, -MR, -Reset PPO, Wt=400ms, Rt=100ms	USP-6C	37xh	9b		Tor
3D535	XC6101D535ER	CMOS-IC	VDet 3.5V5%, Hst, -MR, -Reset PPO, Wt=400ms, Rt=100ms	USP-6C	37xh	9b		Tor
3D536	XC6101D536ER	CMOS-IC	VDet 3.6V5%, Hst, -MR, -Reset PPO, Wt=400ms, Rt=100ms	USP-6C	37xh	9b		Tor
3D537	XC6101D537ER	CMOS-IC	VDet 3.7V5%, Hst, -MR, -Reset PPO, Wt=400ms, Rt=100ms	USP-6C	37xh	9b		Tor
3D538	XC6101D538ER	CMOS-IC	VDet 3.8V5%, Hst, -MR, -Reset PPO, Wt=400ms, Rt=100ms	USP-6C	37xh	9b		Tor
3D539	XC6101D539ER	CMOS-IC	VDet 3.9V5%, Hst, -MR, -Reset PPO, Wt=400ms, Rt=100ms	USP-6C	37xh	9b		Tor
3D540	XC6101D540ER	CMOS-IC	VDet 4.0V5%, Hst, -MR, -Reset PPO, Wt=400ms, Rt=100ms	USP-6C	37xh	9b		Tor
3D541	XC6101D541ER	CMOS-IC	VDet 4.1V5%, Hst, -MR, -Reset PPO, Wt=400ms, Rt=100ms	USP-6C	37xh	9b		Tor
3D542	XC6101D542ER	CMOS-IC	VDet 4.2V5%, Hst, -MR, -Reset PPO, Wt=400ms, Rt=100ms	USP-6C	37xh	9b		Tor
3D543	XC6101D543ER	CMOS-IC	VDet 4.3V5%, Hst, -MR, -Reset PPO, Wt=400ms, Rt=100ms	USP-6C	37xh	9b		Tor
3D544	XC6101D544ER	CMOS-IC	VDet 4.4V5%, Hst, -MR, -Reset PPO, Wt=400ms, Rt=100ms	USP-6C	37xh	9b		Tor
3D545	XC6101D545ER	CMOS-IC	VDet 4.5V5%, Hst, -MR, -Reset PPO, Wt=400ms, Rt=100ms	USP-6C	37xh	9b		Tor
3D546	XC6101D546ER	CMOS-IC	VDet 4.6V5%, Hst, -MR, -Reset PPO, Wt=400ms, Rt=100ms	USP-6C	37xh	9b		Tor
3D547	XC6101D547ER	CMOS-IC	VDet 4.7V5%, Hst, -MR, -Reset PPO, Wt=400ms, Rt=100ms	USP-6C	37xh	9b		Tor
3D548	XC6101D548ER	CMOS-IC	VDet 4.8V5%, Hst, -MR, -Reset PPO, Wt=400ms, Rt=100ms	USP-6C	37xh	9b		Tor

SMD code	Type	Function	Short description	Case	Pin.	St.	Sch.	Mnf.
3D549	XC6101D549ER	CMOS-IC	VDet 4.9V5%, Hst, -MR, -Reset PPO, Wt=400ms, Rt=100ms	USP-6C	37xh	9b		Tor
3D550	XC6101D550ER	CMOS-IC	VDet 5.0V5%, Hst, -MR, -Reset PPO, Wt=400ms, Rt=100ms	USP-6C	37xh	9b		Tor
3D616	XC6101D616ER	CMOS-IC	VDet 1.6V5%, Hst, -MR, -Reset PPO, Wt=1.6s, Rt=100ms	USP-6C	37xh	9b		Tor
3D617	XC6101D617ER	CMOS-IC	VDet 1.7V5%, Hst, -MR, -Reset PPO, Wt=1.6s, Rt=100ms	USP-6C	37xh	9b		Tor
3D618	XC6101D618ER	CMOS-IC	VDet 1.8V5%, Hst, -MR, -Reset PPO, Wt=1.6s, Rt=100ms	USP-6C	37xh	9b		Tor
3D619	XC6101D619ER	CMOS-IC	VDet 1.9V5%, Hst, -MR, -Reset PPO, Wt=1.6s, Rt=100ms	USP-6C	37xh	9b		Tor
3D620	XC6101D620ER	CMOS-IC	VDet 2.0V5%, Hst, -MR, -Reset PPO, Wt=1.6s, Rt=100ms	USP-6C	37xh	9b		Tor
3D621	XC6101D621ER	CMOS-IC	VDet 2.1V5%, Hst, -MR, -Reset PPO, Wt=1.6s, Rt=100ms	USP-6C	37xh	9b		Tor
3D622	XC6101D622ER	CMOS-IC	VDet 2.2V5%, Hst, -MR, -Reset PPO, Wt=1.6s, Rt=100ms	USP-6C	37xh	9b		Tor
3D623	XC6101D623ER	CMOS-IC	VDet 2.3V5%, Hst, -MR, -Reset PPO, Wt=1.6s, Rt=100ms	USP-6C	37xh	9b		Tor
3D624	XC6101D624ER	CMOS-IC	VDet 2.4V5%, Hst, -MR, -Reset PPO, Wt=1.6s, Rt=100ms	USP-6C	37xh	9b		Tor
3D625	XC6101D625ER	CMOS-IC	VDet 2.5V5%, Hst, -MR, -Reset PPO, Wt=1.6s, Rt=100ms	USP-6C	37xh	9b		Tor
3D626	XC6101D626ER	CMOS-IC	VDet 2.6V5%, Hst, -MR, -Reset PPO, Wt=1.6s, Rt=100ms	USP-6C	37xh	9b		Tor
3D627	XC6101D627ER	CMOS-IC	VDet 2.7V5%, Hst, -MR, -Reset PPO, Wt=1.6s, Rt=100ms	USP-6C	37xh	9b		Tor
3D628	XC6101D628ER	CMOS-IC	VDet 2.8V5%, Hst, -MR, -Reset PPO, Wt=1.6s, Rt=100ms	USP-6C	37xh	9b		Tor
3D629	XC6101D629ER	CMOS-IC	VDet 2.9V5%, Hst, -MR, -Reset PPO, Wt=1.6s, Rt=100ms	USP-6C	37xh	9b		Tor
3D630	XC6101D630ER	CMOS-IC	VDet 3.0V5%, Hst, -MR, -Reset PPO, Wt=1.6s, Rt=100ms	USP-6C	37xh	9b		Tor
3D631	XC6101D631ER	CMOS-IC	VDet 3.1V5%, Hst, -MR, -Reset PPO, Wt=1.6s, Rt=100ms	USP-6C	37xh	9b		Tor
3D632	XC6101D632ER	CMOS-IC	VDet 3.2V5%, Hst, -MR, -Reset PPO, Wt=1.6s, Rt=100ms	USP-6C	37xh	9b		Tor
3D633	XC6101D633ER	CMOS-IC	VDet 3.3V5%, Hst, -MR, -Reset PPO, Wt=1.6s, Rt=100ms	USP-6C	37xh	9b		Tor
3D634	XC6101D634ER	CMOS-IC	VDet 3.4V5%, Hst, -MR, -Reset PPO, Wt=1.6s, Rt=100ms	USP-6C	37xh	9b		Tor
3D635	XC6101D635ER	CMOS-IC	VDet 3.5V5%, Hst, -MR, -Reset PPO, Wt=1.6s, Rt=100ms	USP-6C	37xh	9b		Tor
3D636	XC6101D636ER	CMOS-IC	VDet 3.6V5%, Hst, -MR, -Reset PPO, Wt=1.6s, Rt=100ms	USP-6C	37xh	9b		Tor
3D637	XC6101D637ER	CMOS-IC	VDet 3.7V5%, Hst, -MR, -Reset PPO, Wt=1.6s, Rt=100ms	USP-6C	37xh	9b		Tor
3D638	XC6101D638ER	CMOS-IC	VDet 3.8V5%, Hst, -MR, -Reset PPO, Wt=1.6s, Rt=100ms	USP-6C	37xh	9b		Tor
3D639	XC6101D639ER	CMOS-IC	VDet 3.9V5%, Hst, -MR, -Reset PPO, Wt=1.6s, Rt=100ms	USP-6C	37xh	9b		Tor
3D640	XC6101D640ER	CMOS-IC	VDet 4.0V5%, Hst, -MR, -Reset PPO, Wt=1.6s, Rt=100ms	USP-6C	37xh	9b		Tor
3D641	XC6101D641ER	CMOS-IC	VDet 4.1V5%, Hst, -MR, -Reset PPO, Wt=1.6s, Rt=100ms	USP-6C	37xh	9b		Tor
3D642	XC6101D642ER	CMOS-IC	VDet 4.2V5%, Hst, -MR, -Reset PPO, Wt=1.6s, Rt=100ms	USP-6C	37xh	9b		Tor
3D643	XC6101D643ER	CMOS-IC	VDet 4.3V5%, Hst, -MR, -Reset PPO, Wt=1.6s, Rt=100ms	USP-6C	37xh	9b		Tor
3D644	XC6101D644ER	CMOS-IC	VDet 4.4V5%, Hst, -MR, -Reset PPO, Wt=1.6s, Rt=100ms	USP-6C	37xh	9b		Tor
3D645	XC6101D645ER	CMOS-IC	VDet 4.5V5%, Hst, -MR, -Reset PPO, Wt=1.6s, Rt=100ms	USP-6C	37xh	9b		Tor
3D646	XC6101D646ER	CMOS-IC	VDet 4.6V5%, Hst, -MR, -Reset PPO, Wt=1.6s, Rt=100ms	USP-6C	37xh	9b		Tor
3D647	XC6101D647ER	CMOS-IC	VDet 4.7V5%, Hst, -MR, -Reset PPO, Wt=1.6s, Rt=100ms	USP-6C	37xh	9b		Tor
3D648	XC6101D648ER	CMOS-IC	VDet 4.8V5%, Hst, -MR, -Reset PPO, Wt=1.6s, Rt=100ms	USP-6C	37xh	9b		Tor
3D649	XC6101D649ER	CMOS-IC	VDet 4.9V5%, Hst, -MR, -Reset PPO, Wt=1.6s, Rt=100ms	USP-6C	37xh	9b		Tor
3D650	XC6101D650ER	CMOS-IC	VDet 5.0V5%, Hst, -MR, -Reset PPO, Wt=1.6s, Rt=100ms	USP-6C	37xh	9b		Tor
3E016	XC6106E016ER	CMOS-IC	VDet 1.6V5%, Hst, -MR, ±Reset PPO, Rt=200ms	USP-6C	37xs	9b		Tor
3E017	XC6106E017ER	CMOS-IC	VDet 1.7V5%, Hst, -MR, ±Reset PPO, Rt=200ms	USP-6C	37xs	9b		Tor
3E018	XC6106E018ER	CMOS-IC	VDet 1.8V5%, Hst, -MR, ±Reset PPO, Rt=200ms	USP-6C	37xs	9b		Tor
3E019	XC6106E019ER	CMOS-IC	VDet 1.9V5%, Hst, -MR, ±Reset PPO, Rt=200ms	USP-6C	37xs	9b		Tor
3E020	XC6106E020ER	CMOS-IC	VDet 2.0V5%, Hst, -MR, ±Reset PPO, Rt=200ms	USP-6C	37xs	9b		Tor
3E021	XC6106E021ER	CMOS-IC	VDet 2.1V5%, Hst, -MR, ±Reset PPO, Rt=200ms	USP-6C	37xs	9b		Tor
3E022	XC6106E022ER	CMOS-IC	VDet 2.2V5%, Hst, -MR, ±Reset PPO, Rt=200ms	USP-6C	37xs	9b		Tor
3E023	XC6106E023ER	CMOS-IC	VDet 2.3V5%, Hst, -MR, ±Reset PPO, Rt=200ms	USP-6C	37xs	9b		Tor
3E024	XC6106E024ER	CMOS-IC	VDet 2.4V5%, Hst, -MR, ±Reset PPO, Rt=200ms	USP-6C	37xs	9b		Tor
3E025	XC6106E025ER	CMOS-IC	VDet 2.5V5%, Hst, -MR, ±Reset PPO, Rt=200ms	USP-6C	37xs	9b		Tor
3E026	XC6106E026ER	CMOS-IC	VDet 2.6V5%, Hst, -MR, ±Reset PPO, Rt=200ms	USP-6C	37xs	9b		Tor
3E027	XC6106E027ER	CMOS-IC	VDet 2.7V5%, Hst, -MR, ±Reset PPO, Rt=200ms	USP-6C	37xs	9b		Tor
3E028	XC6106E028ER	CMOS-IC	VDet 2.8V5%, Hst, -MR, ±Reset PPO, Rt=200ms	USP-6C	37xs	9b		Tor
3E029	XC6106E029ER	CMOS-IC	VDet 2.9V5%, Hst, -MR, ±Reset PPO, Rt=200ms	USP-6C	37xs	9b		Tor
3E030	XC6106E030ER	CMOS-IC	VDet 3.0V5%, Hst, -MR, ±Reset PPO, Rt=200ms	USP-6C	37xs	9b		Tor
3E031	XC6106E031ER	CMOS-IC	VDet 3.1V5%, Hst, -MR, ±Reset PPO, Rt=200ms	USP-6C	37xs	9b		Tor
3E032	XC6106E032ER	CMOS-IC	VDet 3.2V5%, Hst, -MR, ±Reset PPO, Rt=200ms	USP-6C	37xs	9b		Tor
3E033	XC6106E033ER	CMOS-IC	VDet 3.3V5%, Hst, -MR, ±Reset PPO, Rt=200ms	USP-6C	37xs	9b		Tor
3E034	XC6106E034ER	CMOS-IC	VDet 3.4V5%, Hst, -MR, ±Reset PPO, Rt=200ms	USP-6C	37xs	9b		Tor
3E035	XC6106E035ER	CMOS-IC	VDet 3.5V5%, Hst, -MR, ±Reset PPO, Rt=200ms	USP-6C	37xs	9b		Tor
3E036	XC6106E036ER	CMOS-IC	VDet 3.6V5%, Hst, -MR, ±Reset PPO, Rt=200ms	USP-6C	37xs	9b		Tor
3E037	XC6106E037ER	CMOS-IC	VDet 3.7V5%, Hst, -MR, ±Reset PPO, Rt=200ms	USP-6C	37xs	9b		Tor
3E038	XC6106E038ER	CMOS-IC	VDet 3.8V5%, Hst, -MR, ±Reset PPO, Rt=200ms	USP-6C	37xs	9b		Tor
3E039	XC6106E039ER	CMOS-IC	VDet 3.9V5%, Hst, -MR, ±Reset PPO, Rt=200ms	USP-6C	37xs	9b		Tor
3E040	XC6106E040ER	CMOS-IC	VDet 4.0V5%, Hst, -MR, ±Reset PPO, Rt=200ms	USP-6C	37xs	9b		Tor
3E041	XC6106E041ER	CMOS-IC	VDet 4.1V5%, Hst, -MR, ±Reset PPO, Rt=200ms	USP-6C	37xs	9b		Tor
3E042	XC6106E042ER	CMOS-IC	VDet 4.2V5%, Hst, -MR, ±Reset PPO, Rt=200ms	USP-6C	37xs	9b		Tor
3E043	XC6106E043ER	CMOS-IC	VDet 4.3V5%, Hst, -MR, ±Reset PPO, Rt=200ms	USP-6C	37xs	9b		Tor
3E044	XC6106E044ER	CMOS-IC	VDet 4.4V5%, Hst, -MR, ±Reset PPO, Rt=200ms	USP-6C	37xs	9b		Tor
3E045	XC6106E045ER	CMOS-IC	VDet 4.5V5%, Hst, -MR, ±Reset PPO, Rt=200ms	USP-6C	37xs	9b		Tor
3E046	XC6106E046ER	CMOS-IC	VDet 4.6V5%, Hst, -MR, ±Reset PPO, Rt=200ms	USP-6C	37xs	9b		Tor
3E047	XC6106E047ER	CMOS-IC	VDet 4.7V5%, Hst, -MR, ±Reset PPO, Rt=200ms	USP-6C	37xs	9b		Tor
3E048	XC6106E048ER	CMOS-IC	VDet 4.8V5%, Hst, -MR, ±Reset PPO, Rt=200ms	USP-6C	37xs	9b		Tor
3E049	XC6106E049ER	CMOS-IC	VDet 4.9V5%, Hst, -MR, ±Reset PPO, Rt=200ms	USP-6C	37xs	9b		Tor
3E050	XC6106E050ER	CMOS-IC	VDet 5.0V5%, Hst, -MR, ±Reset PPO, Rt=200ms	USP-6C	37xs	9b		Tor
3E416	XC6101E416ER	CMOS-IC	VDet 1.6V5%, Hst, -MR, -Reset PPO, Wt=200ms, Rt=200ms	USP-6C	37xh	9b		Tor
3E417	XC6101E417ER	CMOS-IC	VDet 1.7V5%, Hst, -MR, -Reset PPO, Wt=200ms, Rt=200ms	USP-6C	37xh	9b		Tor
3E418	XC6101E418ER	CMOS-IC	VDet 1.8V5%, Hst, -MR, -Reset PPO, Wt=200ms, Rt=200ms	USP-6C	37xh	9b		Tor

SMD code	Type	Function	Short description	Case	Pin.	St.	Sch.	Mnf.
3E419	XC6101E419ER	CMOS-IC	VDet 1.9V5%, Hst, -MR, -Reset PPO, Wt=200ms, Rt=200ms	USP-6C	37xh	9b		Tor
3E420	XC6101E420ER	CMOS-IC	VDet 2.0V5%, Hst, -MR, -Reset PPO, Wt=200ms, Rt=200ms	USP-6C	37xh	9b		Tor
3E421	XC6101E421ER	CMOS-IC	VDet 2.1V5%, Hst, -MR, -Reset PPO, Wt=200ms, Rt=200ms	USP-6C	37xh	9b		Tor
3E422	XC6101E422ER	CMOS-IC	VDet 2.2V5%, Hst, -MR, -Reset PPO, Wt=200ms, Rt=200ms	USP-6C	37xh	9b		Tor
3E423	XC6101E423ER	CMOS-IC	VDet 2.3V5%, Hst, -MR, -Reset PPO, Wt=200ms, Rt=200ms	USP-6C	37xh	9b		Tor
3E424	XC6101E424ER	CMOS-IC	VDet 2.4V5%, Hst, -MR, -Reset PPO, Wt=200ms, Rt=200ms	USP-6C	37xh	9b		Tor
3E425	XC6101E425ER	CMOS-IC	VDet 2.5V5%, Hst, -MR, -Reset PPO, Wt=200ms, Rt=200ms	USP-6C	37xh	9b		Tor
3E426	XC6101E426ER	CMOS-IC	VDet 2.6V5%, Hst, -MR, -Reset PPO, Wt=200ms, Rt=200ms	USP-6C	37xh	9b		Tor
3E427	XC6101E427ER	CMOS-IC	VDet 2.7V5%, Hst, -MR, -Reset PPO, Wt=200ms, Rt=200ms	USP-6C	37xh	9b		Tor
3E428	XC6101E428ER	CMOS-IC	VDet 2.8V5%, Hst, -MR, -Reset PPO, Wt=200ms, Rt=200ms	USP-6C	37xh	9b		Tor
3E429	XC6101E429ER	CMOS-IC	VDet 2.9V5%, Hst, -MR, -Reset PPO, Wt=200ms, Rt=200ms	USP-6C	37xh	9b		Tor
3E430	XC6101E430ER	CMOS-IC	VDet 3.0V5%, Hst, -MR, -Reset PPO, Wt=200ms, Rt=200ms	USP-6C	37xh	9b		Tor
3E431	XC6101E431ER	CMOS-IC	VDet 3.1V5%, Hst, -MR, -Reset PPO, Wt=200ms, Rt=200ms	USP-6C	37xh	9b		Tor
3E432	XC6101E432ER	CMOS-IC	VDet 3.2V5%, Hst, -MR, -Reset PPO, Wt=200ms, Rt=200ms	USP-6C	37xh	9b		Tor
3E433	XC6101E433ER	CMOS-IC	VDet 3.3V5%, Hst, -MR, -Reset PPO, Wt=200ms, Rt=200ms	USP-6C	37xh	9b		Tor
3E434	XC6101E434ER	CMOS-IC	VDet 3.4V5%, Hst, -MR, -Reset PPO, Wt=200ms, Rt=200ms	USP-6C	37xh	9b		Tor
3E435	XC6101E435ER	CMOS-IC	VDet 3.5V5%, Hst, -MR, -Reset PPO, Wt=200ms, Rt=200ms	USP-6C	37xh	9b		Tor
3E436	XC6101E436ER	CMOS-IC	VDet 3.6V5%, Hst, -MR, -Reset PPO, Wt=200ms, Rt=200ms	USP-6C	37xh	9b		Tor
3E437	XC6101E437ER	CMOS-IC	VDet 3.7V5%, Hst, -MR, -Reset PPO, Wt=200ms, Rt=200ms	USP-6C	37xh	9b		Tor
3E438	XC6101E438ER	CMOS-IC	VDet 3.8V5%, Hst, -MR, -Reset PPO, Wt=200ms, Rt=200ms	USP-6C	37xh	9b		Tor
3E439	XC6101E439ER	CMOS-IC	VDet 3.9V5%, Hst, -MR, -Reset PPO, Wt=200ms, Rt=200ms	USP-6C	37xh	9b		Tor
3E440	XC6101E440ER	CMOS-IC	VDet 4.0V5%, Hst, -MR, -Reset PPO, Wt=200ms, Rt=200ms	USP-6C	37xh	9b		Tor
3E441	XC6101E441ER	CMOS-IC	VDet 4.1V5%, Hst, -MR, -Reset PPO, Wt=200ms, Rt=200ms	USP-6C	37xh	9b		Tor
3E442	XC6101E442ER	CMOS-IC	VDet 4.2V5%, Hst, -MR, -Reset PPO, Wt=200ms, Rt=200ms	USP-6C	37xh	9b		Tor
3E443	XC6101E443ER	CMOS-IC	VDet 4.3V5%, Hst, -MR, -Reset PPO, Wt=200ms, Rt=200ms	USP-6C	37xh	9b		Tor
3E444	XC6101E444ER	CMOS-IC	VDet 4.4V5%, Hst, -MR, -Reset PPO, Wt=200ms, Rt=200ms	USP-6C	37xh	9b		Tor
3E445	XC6101E445ER	CMOS-IC	VDet 4.5V5%, Hst, -MR, -Reset PPO, Wt=200ms, Rt=200ms	USP-6C	37xh	9b		Tor
3E446	XC6101E446ER	CMOS-IC	VDet 4.6V5%, Hst, -MR, -Reset PPO, Wt=200ms, Rt=200ms	USP-6C	37xh	9b		Tor
3E447	XC6101E447ER	CMOS-IC	VDet 4.7V5%, Hst, -MR, -Reset PPO, Wt=200ms, Rt=200ms	USP-6C	37xh	9b		Tor
3E448	XC6101E448ER	CMOS-IC	VDet 4.8V5%, Hst, -MR, -Reset PPO, Wt=200ms, Rt=200ms	USP-6C	37xh	9b		Tor
3E449	XC6101E449ER	CMOS-IC	VDet 4.9V5%, Hst, -MR, -Reset PPO, Wt=200ms, Rt=200ms	USP-6C	37xh	9b		Tor
3E450	XC6101E450ER	CMOS-IC	VDet 5.0V5%, Hst, -MR, -Reset PPO, Wt=200ms, Rt=200ms	USP-6C	37xh	9b		Tor
3E516	XC6101E516ER	CMOS-IC	VDet 1.6V5%, Hst, -MR, -Reset PPO, Wt=400ms, Rt=200ms	USP-6C	37xh	9b		Tor
3E517	XC6101E517ER	CMOS-IC	VDet 1.7V5%, Hst, -MR, -Reset PPO, Wt=400ms, Rt=200ms	USP-6C	37xh	9b		Tor
3E518	XC6101E518ER	CMOS-IC	VDet 1.8V5%, Hst, -MR, -Reset PPO, Wt=400ms, Rt=200ms	USP-6C	37xh	9b		Tor
3E519	XC6101E519ER	CMOS-IC	VDet 1.9V5%, Hst, -MR, -Reset PPO, Wt=400ms, Rt=200ms	USP-6C	37xh	9b		Tor
3E520	XC6101E520ER	CMOS-IC	VDet 2.0V5%, Hst, -MR, -Reset PPO, Wt=400ms, Rt=200ms	USP-6C	37xh	9b		Tor
3E521	XC6101E521ER	CMOS-IC	VDet 2.1V5%, Hst, -MR, -Reset PPO, Wt=400ms, Rt=200ms	USP-6C	37xh	9b		Tor
3E522	XC6101E522ER	CMOS-IC	VDet 2.2V5%, Hst, -MR, -Reset PPO, Wt=400ms, Rt=200ms	USP-6C	37xh	9b		Tor
3E523	XC6101E523ER	CMOS-IC	VDet 2.3V5%, Hst, -MR, -Reset PPO, Wt=400ms, Rt=200ms	USP-6C	37xh	9b		Tor
3E524	XC6101E524ER	CMOS-IC	VDet 2.4V5%, Hst, -MR, -Reset PPO, Wt=400ms, Rt=200ms	USP-6C	37xh	9b		Tor
3E525	XC6101E525ER	CMOS-IC	VDet 2.5V5%, Hst, -MR, -Reset PPO, Wt=400ms, Rt=200ms	USP-6C	37xh	9b		Tor
3E526	XC6101E526ER	CMOS-IC	VDet 2.6V5%, Hst, -MR, -Reset PPO, Wt=400ms, Rt=200ms	USP-6C	37xh	9b		Tor
3E527	XC6101E527ER	CMOS-IC	VDet 2.7V5%, Hst, -MR, -Reset PPO, Wt=400ms, Rt=200ms	USP-6C	37xh	9b		Tor
3E528	XC6101E528ER	CMOS-IC	VDet 2.8V5%, Hst, -MR, -Reset PPO, Wt=400ms, Rt=200ms	USP-6C	37xh	9b		Tor
3E529	XC6101E529ER	CMOS-IC	VDet 2.9V5%, Hst, -MR, -Reset PPO, Wt=400ms, Rt=200ms	USP-6C	37xh	9b		Tor
3E530	XC6101E530ER	CMOS-IC	VDet 3.0V5%, Hst, -MR, -Reset PPO, Wt=400ms, Rt=200ms	USP-6C	37xh	9b		Tor
3E531	XC6101E531ER	CMOS-IC	VDet 3.1V5%, Hst, -MR, -Reset PPO, Wt=400ms, Rt=200ms	USP-6C	37xh	9b		Tor
3E532	XC6101E532ER	CMOS-IC	VDet 3.2V5%, Hst, -MR, -Reset PPO, Wt=400ms, Rt=200ms	USP-6C	37xh	9b		Tor
3E533	XC6101E533ER	CMOS-IC	VDet 3.3V5%, Hst, -MR, -Reset PPO, Wt=400ms, Rt=200ms	USP-6C	37xh	9b		Tor
3E534	XC6101E534ER	CMOS-IC	VDet 3.4V5%, Hst, -MR, -Reset PPO, Wt=400ms, Rt=200ms	USP-6C	37xh	9b		Tor
3E535	XC6101E535ER	CMOS-IC	VDet 3.5V5%, Hst, -MR, -Reset PPO, Wt=400ms, Rt=200ms	USP-6C	37xh	9b		Tor
3E536	XC6101E536ER	CMOS-IC	VDet 3.6V5%, Hst, -MR, -Reset PPO, Wt=400ms, Rt=200ms	USP-6C	37xh	9b		Tor
3E537	XC6101E537ER	CMOS-IC	VDet 3.7V5%, Hst, -MR, -Reset PPO, Wt=400ms, Rt=200ms	USP-6C	37xh	9b		Tor
3E538	XC6101E538ER	CMOS-IC	VDet 3.8V5%, Hst, -MR, -Reset PPO, Wt=400ms, Rt=200ms	USP-6C	37xh	9b		Tor
3E539	XC6101E539ER	CMOS-IC	VDet 3.9V5%, Hst, -MR, -Reset PPO, Wt=400ms, Rt=200ms	USP-6C	37xh	9b		Tor
3E540	XC6101E540ER	CMOS-IC	VDet 4.0V5%, Hst, -MR, -Reset PPO, Wt=400ms, Rt=200ms	USP-6C	37xh	9b		Tor
3E541	XC6101E541ER	CMOS-IC	VDet 4.1V5%, Hst, -MR, -Reset PPO, Wt=400ms, Rt=200ms	USP-6C	37xh	9b		Tor
3E542	XC6101E542ER	CMOS-IC	VDet 4.2V5%, Hst, -MR, -Reset PPO, Wt=400ms, Rt=200ms	USP-6C	37xh	9b		Tor
3E543	XC6101E543ER	CMOS-IC	VDet 4.3V5%, Hst, -MR, -Reset PPO, Wt=400ms, Rt=200ms	USP-6C	37xh	9b		Tor
3E544	XC6101E544ER	CMOS-IC	VDet 4.4V5%, Hst, -MR, -Reset PPO, Wt=400ms, Rt=200ms	USP-6C	37xh	9b		Tor
3E545	XC6101E545ER	CMOS-IC	VDet 4.5V5%, Hst, -MR, -Reset PPO, Wt=400ms, Rt=200ms	USP-6C	37xh	9b		Tor
3E546	XC6101E546ER	CMOS-IC	VDet 4.6V5%, Hst, -MR, -Reset PPO, Wt=400ms, Rt=200ms	USP-6C	37xh	9b		Tor
3E547	XC6101E547ER	CMOS-IC	VDet 4.7V5%, Hst, -MR, -Reset PPO, Wt=400ms, Rt=200ms	USP-6C	37xh	9b		Tor
3E548	XC6101E548ER	CMOS-IC	VDet 4.8V5%, Hst, -MR, -Reset PPO, Wt=400ms, Rt=200ms	USP-6C	37xh	9b		Tor
3E549	XC6101E549ER	CMOS-IC	VDet 4.9V5%, Hst, -MR, -Reset PPO, Wt=400ms, Rt=200ms	USP-6C	37xh	9b		Tor
3E550	XC6101E550ER	CMOS-IC	VDet 5.0V5%, Hst, -MR, -Reset PPO, Wt=400ms, Rt=200ms	USP-6C	37xh	9b		Tor
3E616	XC6101E616ER	CMOS-IC	VDet 1.6V5%, Hst, -MR, -Reset PPO, Wt=1.6s, Rt=200ms	USP-6C	37xh	9b		Tor
3E617	XC6101E617ER	CMOS-IC	VDet 1.7V5%, Hst, -MR, -Reset PPO, Wt=1.6s, Rt=200ms	USP-6C	37xh	9b		Tor
3E618	XC6101E618ER	CMOS-IC	VDet 1.8V5%, Hst, -MR, -Reset PPO, Wt=1.6s, Rt=200ms	USP-6C	37xh	9b		Tor
3E619	XC6101E619ER	CMOS-IC	VDet 1.9V5%, Hst, -MR, -Reset PPO, Wt=1.6s, Rt=200ms	USP-6C	37xh	9b		Tor
3E620	XC6101E620ER	CMOS-IC	VDet 2.0V5%, Hst, -MR, -Reset PPO, Wt=1.6s, Rt=200ms	USP-6C	37xh	9b		Tor
3E621	XC6101E621ER	CMOS-IC	VDet 2.1V5%, Hst, -MR, -Reset PPO, Wt=1.6s, Rt=200ms	USP-6C	37xh	9b		Tor
3E622	XC6101E622ER	CMOS-IC	VDet 2.2V5%, Hst, -MR, -Reset PPO, Wt=1.6s, Rt=200ms	USP-6C	37xh	9b		Tor
3E623	XC6101E623ER	CMOS-IC	VDet 2.3V5%, Hst, -MR, -Reset PPO, Wt=1.6s, Rt=200ms	USP-6C	37xh	9b		Tor

SMD code	Type	Function	Short description	Case	Pin.	St.	Sch.	Mnf.
3E624	XC6101E624ER	CMOS-IC	VDet 2.4V5%, Hst, -MR, -Reset PPO, Wt=1.6s, Rt=200ms	USP-6C	37xh		9b	Tor
3E625	XC6101E625ER	CMOS-IC	VDet 2.5V5%, Hst, -MR, -Reset PPO, Wt=1.6s, Rt=200ms	USP-6C	37xh		9b	Tor
3E626	XC6101E626ER	CMOS-IC	VDet 2.6V5%, Hst, -MR, -Reset PPO, Wt=1.6s, Rt=200ms	USP-6C	37xh		9b	Tor
3E627	XC6101E627ER	CMOS-IC	VDet 2.7V5%, Hst, -MR, -Reset PPO, Wt=1.6s, Rt=200ms	USP-6C	37xh		9b	Tor
3E628	XC6101E628ER	CMOS-IC	VDet 2.8V5%, Hst, -MR, -Reset PPO, Wt=1.6s, Rt=200ms	USP-6C	37xh		9b	Tor
3E629	XC6101E629ER	CMOS-IC	VDet 2.9V5%, Hst, -MR, -Reset PPO, Wt=1.6s, Rt=200ms	USP-6C	37xh		9b	Tor
3E630	XC6101E630ER	CMOS-IC	VDet 3.0V5%, Hst, -MR, -Reset PPO, Wt=1.6s, Rt=200ms	USP-6C	37xh		9b	Tor
3E631	XC6101E631ER	CMOS-IC	VDet 3.1V5%, Hst, -MR, -Reset PPO, Wt=1.6s, Rt=200ms	USP-6C	37xh		9b	Tor
3E632	XC6101E632ER	CMOS-IC	VDet 3.2V5%, Hst, -MR, -Reset PPO, Wt=1.6s, Rt=200ms	USP-6C	37xh		9b	Tor
3E633	XC6101E633ER	CMOS-IC	VDet 3.3V5%, Hst, -MR, -Reset PPO, Wt=1.6s, Rt=200ms	USP-6C	37xh		9b	Tor
3E634	XC6101E634ER	CMOS-IC	VDet 3.4V5%, Hst, -MR, -Reset PPO, Wt=1.6s, Rt=200ms	USP-6C	37xh		9b	Tor
3E635	XC6101E635ER	CMOS-IC	VDet 3.5V5%, Hst, -MR, -Reset PPO, Wt=1.6s, Rt=200ms	USP-6C	37xh		9b	Tor
3E636	XC6101E636ER	CMOS-IC	VDet 3.6V5%, Hst, -MR, -Reset PPO, Wt=1.6s, Rt=200ms	USP-6C	37xh		9b	Tor
3E637	XC6101E637ER	CMOS-IC	VDet 3.7V5%, Hst, -MR, -Reset PPO, Wt=1.6s, Rt=200ms	USP-6C	37xh		9b	Tor
3E638	XC6101E638ER	CMOS-IC	VDet 3.8V5%, Hst, -MR, -Reset PPO, Wt=1.6s, Rt=200ms	USP-6C	37xh		9b	Tor
3E639	XC6101E639ER	CMOS-IC	VDet 3.9V5%, Hst, -MR, -Reset PPO, Wt=1.6s, Rt=200ms	USP-6C	37xh		9b	Tor
3E640	XC6101E640ER	CMOS-IC	VDet 4.0V5%, Hst, -MR, -Reset PPO, Wt=1.6s, Rt=200ms	USP-6C	37xh		9b	Tor
3E641	XC6101E641ER	CMOS-IC	VDet 4.1V5%, Hst, -MR, -Reset PPO, Wt=1.6s, Rt=200ms	USP-6C	37xh		9b	Tor
3E642	XC6101E642ER	CMOS-IC	VDet 4.2V5%, Hst, -MR, -Reset PPO, Wt=1.6s, Rt=200ms	USP-6C	37xh		9b	Tor
3E643	XC6101E643ER	CMOS-IC	VDet 4.3V5%, Hst, -MR, -Reset PPO, Wt=1.6s, Rt=200ms	USP-6C	37xh		9b	Tor
3E644	XC6101E644ER	CMOS-IC	VDet 4.4V5%, Hst, -MR, -Reset PPO, Wt=1.6s, Rt=200ms	USP-6C	37xh		9b	Tor
3E645	XC6101E645ER	CMOS-IC	VDet 4.5V5%, Hst, -MR, -Reset PPO, Wt=1.6s, Rt=200ms	USP-6C	37xh		9b	Tor
3E646	XC6101E646ER	CMOS-IC	VDet 4.6V5%, Hst, -MR, -Reset PPO, Wt=1.6s, Rt=200ms	USP-6C	37xh		9b	Tor
3E647	XC6101E647ER	CMOS-IC	VDet 4.7V5%, Hst, -MR, -Reset PPO, Wt=1.6s, Rt=200ms	USP-6C	37xh		9b	Tor
3E648	XC6101E648ER	CMOS-IC	VDet 4.8V5%, Hst, -MR, -Reset PPO, Wt=1.6s, Rt=200ms	USP-6C	37xh		9b	Tor
3E649	XC6101E649ER	CMOS-IC	VDet 4.9V5%, Hst, -MR, -Reset PPO, Wt=1.6s, Rt=200ms	USP-6C	37xh		9b	Tor
3E650	XC6101E650ER	CMOS-IC	VDet 5.0V5%, Hst, -MR, -Reset PPO, Wt=1.6s, Rt=200ms	USP-6C	37xh		9b	Tor
3F016	XC6106F016ER	CMOS-IC	VDet 1.6V5%, Hst, -MR, ±Reset PPO, Rt=400ms	USP-6C	37xs		9b	Tor
3F017	XC6106F017ER	CMOS-IC	VDet 1.7V5%, Hst, -MR, ±Reset PPO, Rt=400ms	USP-6C	37xs		9b	Tor
3F018	XC6106F018ER	CMOS-IC	VDet 1.8V5%, Hst, -MR, ±Reset PPO, Rt=400ms	USP-6C	37xs		9b	Tor
3F019	XC6106F019ER	CMOS-IC	VDet 1.9V5%, Hst, -MR, ±Reset PPO, Rt=400ms	USP-6C	37xs		9b	Tor
3F020	XC6106F020ER	CMOS-IC	VDet 2.0V5%, Hst, -MR, ±Reset PPO, Rt=400ms	USP-6C	37xs		9b	Tor
3F021	XC6106F021ER	CMOS-IC	VDet 2.1V5%, Hst, -MR, ±Reset PPO, Rt=400ms	USP-6C	37xs		9b	Tor
3F022	XC6106F022ER	CMOS-IC	VDet 2.2V5%, Hst, -MR, ±Reset PPO, Rt=400ms	USP-6C	37xs		9b	Tor
3F023	XC6106F023ER	CMOS-IC	VDet 2.3V5%, Hst, -MR, ±Reset PPO, Rt=400ms	USP-6C	37xs		9b	Tor
3F024	XC6106F024ER	CMOS-IC	VDet 2.4V5%, Hst, -MR, ±Reset PPO, Rt=400ms	USP-6C	37xs		9b	Tor
3F025	XC6106F025ER	CMOS-IC	VDet 2.5V5%, Hst, -MR, ±Reset PPO, Rt=400ms	USP-6C	37xs		9b	Tor
3F026	XC6106F026ER	CMOS-IC	VDet 2.6V5%, Hst, -MR, ±Reset PPO, Rt=400ms	USP-6C	37xs		9b	Tor
3F027	XC6106F027ER	CMOS-IC	VDet 2.7V5%, Hst, -MR, ±Reset PPO, Rt=400ms	USP-6C	37xs		9b	Tor
3F028	XC6106F028ER	CMOS-IC	VDet 2.8V5%, Hst, -MR, ±Reset PPO, Rt=400ms	USP-6C	37xs		9b	Tor
3F029	XC6106F029ER	CMOS-IC	VDet 2.9V5%, Hst, -MR, ±Reset PPO, Rt=400ms	USP-6C	37xs		9b	Tor
3F030	XC6106F030ER	CMOS-IC	VDet 3.0V5%, Hst, -MR, ±Reset PPO, Rt=400ms	USP-6C	37xs		9b	Tor
3F031	XC6106F031ER	CMOS-IC	VDet 3.1V5%, Hst, -MR, ±Reset PPO, Rt=400ms	USP-6C	37xs		9b	Tor
3F032	XC6106F032ER	CMOS-IC	VDet 3.2V5%, Hst, -MR, ±Reset PPO, Rt=400ms	USP-6C	37xs		9b	Tor
3F033	XC6106F033ER	CMOS-IC	VDet 3.3V5%, Hst, -MR, ±Reset PPO, Rt=400ms	USP-6C	37xs		9b	Tor
3F034	XC6106F034ER	CMOS-IC	VDet 3.4V5%, Hst, -MR, ±Reset PPO, Rt=400ms	USP-6C	37xs		9b	Tor
3F035	XC6106F035ER	CMOS-IC	VDet 3.5V5%, Hst, -MR, ±Reset PPO, Rt=400ms	USP-6C	37xs		9b	Tor
3F036	XC6106F036ER	CMOS-IC	VDet 3.6V5%, Hst, -MR, ±Reset PPO, Rt=400ms	USP-6C	37xs		9b	Tor
3F037	XC6106F037ER	CMOS-IC	VDet 3.7V5%, Hst, -MR, ±Reset PPO, Rt=400ms	USP-6C	37xs		9b	Tor
3F038	XC6106F038ER	CMOS-IC	VDet 3.8V5%, Hst, -MR, ±Reset PPO, Rt=400ms	USP-6C	37xs		9b	Tor
3F039	XC6106F039ER	CMOS-IC	VDet 3.9V5%, Hst, -MR, ±Reset PPO, Rt=400ms	USP-6C	37xs		9b	Tor
3F040	XC6106F040ER	CMOS-IC	VDet 4.0V5%, Hst, -MR, ±Reset PPO, Rt=400ms	USP-6C	37xs		9b	Tor
3F041	XC6106F041ER	CMOS-IC	VDet 4.1V5%, Hst, -MR, ±Reset PPO, Rt=400ms	USP-6C	37xs		9b	Tor
3F042	XC6106F042ER	CMOS-IC	VDet 4.2V5%, Hst, -MR, ±Reset PPO, Rt=400ms	USP-6C	37xs		9b	Tor
3F043	XC6106F043ER	CMOS-IC	VDet 4.3V5%, Hst, -MR, ±Reset PPO, Rt=400ms	USP-6C	37xs		9b	Tor
3F044	XC6106F044ER	CMOS-IC	VDet 4.4V5%, Hst, -MR, ±Reset PPO, Rt=400ms	USP-6C	37xs		9b	Tor
3F045	XC6106F045ER	CMOS-IC	VDet 4.5V5%, Hst, -MR, ±Reset PPO, Rt=400ms	USP-6C	37xs		9b	Tor
3F046	XC6106F046ER	CMOS-IC	VDet 4.6V5%, Hst, -MR, ±Reset PPO, Rt=400ms	USP-6C	37xs		9b	Tor
3F047	XC6106F047ER	CMOS-IC	VDet 4.7V5%, Hst, -MR, ±Reset PPO, Rt=400ms	USP-6C	37xs		9b	Tor
3F048	XC6106F048ER	CMOS-IC	VDet 4.8V5%, Hst, -MR, ±Reset PPO, Rt=400ms	USP-6C	37xs		9b	Tor
3F049	XC6106F049ER	CMOS-IC	VDet 4.9V5%, Hst, -MR, ±Reset PPO, Rt=400ms	USP-6C	37xs		9b	Tor
3F050	XC6106F050ER	CMOS-IC	VDet 5.0V5%, Hst, -MR, ±Reset PPO, Rt=400ms	USP-6C	37xs		9b	Tor
3F516	XC6101F516ER	CMOS-IC	VDet 1.6V5%, Hst, -MR, -Reset PPO, Wt=400ms, Rt=400ms	USP-6C	37xh		9b	Tor
3F517	XC6101F517ER	CMOS-IC	VDet 1.7V5%, Hst, -MR, -Reset PPO, Wt=400ms, Rt=400ms	USP-6C	37xh		9b	Tor
3F518	XC6101F518ER	CMOS-IC	VDet 1.8V5%, Hst, -MR, -Reset PPO, Wt=400ms, Rt=400ms	USP-6C	37xh		9b	Tor
3F519	XC6101F519ER	CMOS-IC	VDet 1.9V5%, Hst, -MR, -Reset PPO, Wt=400ms, Rt=400ms	USP-6C	37xh		9b	Tor
3F520	XC6101F520ER	CMOS-IC	VDet 2.0V5%, Hst, -MR, -Reset PPO, Wt=400ms, Rt=400ms	USP-6C	37xh		9b	Tor
3F521	XC6101F521ER	CMOS-IC	VDet 2.1V5%, Hst, -MR, -Reset PPO, Wt=400ms, Rt=400ms	USP-6C	37xh		9b	Tor
3F522	XC6101F522ER	CMOS-IC	VDet 2.2V5%, Hst, -MR, -Reset PPO, Wt=400ms, Rt=400ms	USP-6C	37xh		9b	Tor
3F523	XC6101F523ER	CMOS-IC	VDet 2.3V5%, Hst, -MR, -Reset PPO, Wt=400ms, Rt=400ms	USP-6C	37xh		9b	Tor
3F524	XC6101F524ER	CMOS-IC	VDet 2.4V5%, Hst, -MR, -Reset PPO, Wt=400ms, Rt=400ms	USP-6C	37xh		9b	Tor
3F525	XC6101F525ER	CMOS-IC	VDet 2.5V5%, Hst, -MR, -Reset PPO, Wt=400ms, Rt=400ms	USP-6C	37xh		9b	Tor
3F526	XC6101F526ER	CMOS-IC	VDet 2.6V5%, Hst, -MR, -Reset PPO, Wt=400ms, Rt=400ms	USP-6C	37xh		9b	Tor
3F527	XC6101F527ER	CMOS-IC	VDet 2.7V5%, Hst, -MR, -Reset PPO, Wt=400ms, Rt=400ms	USP-6C	37xh		9b	Tor
3F528	XC6101F528ER	CMOS-IC	VDet 2.8V5%, Hst, -MR, -Reset PPO, Wt=400ms, Rt=400ms	USP-6C	37xh		9b	Tor

SMD code	Type	Function	Short description	Case	Pin.	St.	Sch.	Mnf.
3F529	XC6101F529ER	CMOS-IC	VDet 2.9V5%, Hst, -MR, -Reset PPO, Wt=400ms, Rt=400ms	USP-6C	37xh	9b		Tor
3F530	XC6101F530ER	CMOS-IC	VDet 3.0V5%, Hst, -MR, -Reset PPO, Wt=400ms, Rt=400ms	USP-6C	37xh	9b		Tor
3F531	XC6101F531ER	CMOS-IC	VDet 3.1V5%, Hst, -MR, -Reset PPO, Wt=400ms, Rt=400ms	USP-6C	37xh	9b		Tor
3F532	XC6101F532ER	CMOS-IC	VDet 3.2V5%, Hst, -MR, -Reset PPO, Wt=400ms, Rt=400ms	USP-6C	37xh	9b		Tor
3F533	XC6101F533ER	CMOS-IC	VDet 3.3V5%, Hst, -MR, -Reset PPO, Wt=400ms, Rt=400ms	USP-6C	37xh	9b		Tor
3F534	XC6101F534ER	CMOS-IC	VDet 3.4V5%, Hst, -MR, -Reset PPO, Wt=400ms, Rt=400ms	USP-6C	37xh	9b		Tor
3F535	XC6101F535ER	CMOS-IC	VDet 3.5V5%, Hst, -MR, -Reset PPO, Wt=400ms, Rt=400ms	USP-6C	37xh	9b		Tor
3F536	XC6101F536ER	CMOS-IC	VDet 3.6V5%, Hst, -MR, -Reset PPO, Wt=400ms, Rt=400ms	USP-6C	37xh	9b		Tor
3F537	XC6101F537ER	CMOS-IC	VDet 3.7V5%, Hst, -MR, -Reset PPO, Wt=400ms, Rt=400ms	USP-6C	37xh	9b		Tor
3F538	XC6101F538ER	CMOS-IC	VDet 3.8V5%, Hst, -MR, -Reset PPO, Wt=400ms, Rt=400ms	USP-6C	37xh	9b		Tor
3F539	XC6101F539ER	CMOS-IC	VDet 3.9V5%, Hst, -MR, -Reset PPO, Wt=400ms, Rt=400ms	USP-6C	37xh	9b		Tor
3F540	XC6101F540ER	CMOS-IC	VDet 4.0V5%, Hst, -MR, -Reset PPO, Wt=400ms, Rt=400ms	USP-6C	37xh	9b		Tor
3F541	XC6101F541ER	CMOS-IC	VDet 4.1V5%, Hst, -MR, -Reset PPO, Wt=400ms, Rt=400ms	USP-6C	37xh	9b		Tor
3F542	XC6101F542ER	CMOS-IC	VDet 4.2V5%, Hst, -MR, -Reset PPO, Wt=400ms, Rt=400ms	USP-6C	37xh	9b		Tor
3F543	XC6101F543ER	CMOS-IC	VDet 4.3V5%, Hst, -MR, -Reset PPO, Wt=400ms, Rt=400ms	USP-6C	37xh	9b		Tor
3F544	XC6101F544ER	CMOS-IC	VDet 4.4V5%, Hst, -MR, -Reset PPO, Wt=400ms, Rt=400ms	USP-6C	37xh	9b		Tor
3F545	XC6101F545ER	CMOS-IC	VDet 4.5V5%, Hst, -MR, -Reset PPO, Wt=400ms, Rt=400ms	USP-6C	37xh	9b		Tor
3F546	XC6101F546ER	CMOS-IC	VDet 4.6V5%, Hst, -MR, -Reset PPO, Wt=400ms, Rt=400ms	USP-6C	37xh	9b		Tor
3F547	XC6101F547ER	CMOS-IC	VDet 4.7V5%, Hst, -MR, -Reset PPO, Wt=400ms, Rt=400ms	USP-6C	37xh	9b		Tor
3F548	XC6101F548ER	CMOS-IC	VDet 4.8V5%, Hst, -MR, -Reset PPO, Wt=400ms, Rt=400ms	USP-6C	37xh	9b		Tor
3F549	XC6101F549ER	CMOS-IC	VDet 4.9V5%, Hst, -MR, -Reset PPO, Wt=400ms, Rt=400ms	USP-6C	37xh	9b		Tor
3F550	XC6101F550ER	CMOS-IC	VDet 5.0V5%, Hst, -MR, -Reset PPO, Wt=400ms, Rt=400ms	USP-6C	37xh	9b		Tor
3F616	XC6101F616ER	CMOS-IC	VDet 1.6V5%, Hst, -MR, -Reset PPO, Wt=1.6s, Rt=400ms	USP-6C	37xh	9b		Tor
3F617	XC6101F617ER	CMOS-IC	VDet 1.7V5%, Hst, -MR, -Reset PPO, Wt=1.6s, Rt=400ms	USP-6C	37xh	9b		Tor
3F618	XC6101F618ER	CMOS-IC	VDet 1.8V5%, Hst, -MR, -Reset PPO, Wt=1.6s, Rt=400ms	USP-6C	37xh	9b		Tor
3F619	XC6101F619ER	CMOS-IC	VDet 1.9V5%, Hst, -MR, -Reset PPO, Wt=1.6s, Rt=400ms	USP-6C	37xh	9b		Tor
3F620	XC6101F620ER	CMOS-IC	VDet 2.0V5%, Hst, -MR, -Reset PPO, Wt=1.6s, Rt=400ms	USP-6C	37xh	9b		Tor
3F621	XC6101F621ER	CMOS-IC	VDet 2.1V5%, Hst, -MR, -Reset PPO, Wt=1.6s, Rt=400ms	USP-6C	37xh	9b		Tor
3F622	XC6101F622ER	CMOS-IC	VDet 2.2V5%, Hst, -MR, -Reset PPO, Wt=1.6s, Rt=400ms	USP-6C	37xh	9b		Tor
3F623	XC6101F623ER	CMOS-IC	VDet 2.3V5%, Hst, -MR, -Reset PPO, Wt=1.6s, Rt=400ms	USP-6C	37xh	9b		Tor
3F624	XC6101F624ER	CMOS-IC	VDet 2.4V5%, Hst, -MR, -Reset PPO, Wt=1.6s, Rt=400ms	USP-6C	37xh	9b		Tor
3F625	XC6101F625ER	CMOS-IC	VDet 2.5V5%, Hst, -MR, -Reset PPO, Wt=1.6s, Rt=400ms	USP-6C	37xh	9b		Tor
3F626	XC6101F626ER	CMOS-IC	VDet 2.6V5%, Hst, -MR, -Reset PPO, Wt=1.6s, Rt=400ms	USP-6C	37xh	9b		Tor
3F627	XC6101F627ER	CMOS-IC	VDet 2.7V5%, Hst, -MR, -Reset PPO, Wt=1.6s, Rt=400ms	USP-6C	37xh	9b		Tor
3F628	XC6101F628ER	CMOS-IC	VDet 2.8V5%, Hst, -MR, -Reset PPO, Wt=1.6s, Rt=400ms	USP-6C	37xh	9b		Tor
3F629	XC6101F629ER	CMOS-IC	VDet 2.9V5%, Hst, -MR, -Reset PPO, Wt=1.6s, Rt=400ms	USP-6C	37xh	9b		Tor
3F630	XC6101F630ER	CMOS-IC	VDet 3.0V5%, Hst, -MR, -Reset PPO, Wt=1.6s, Rt=400ms	USP-6C	37xh	9b		Tor
3F631	XC6101F631ER	CMOS-IC	VDet 3.1V5%, Hst, -MR, -Reset PPO, Wt=1.6s, Rt=400ms	USP-6C	37xh	9b		Tor
3F632	XC6101F632ER	CMOS-IC	VDet 3.2V5%, Hst, -MR, -Reset PPO, Wt=1.6s, Rt=400ms	USP-6C	37xh	9b		Tor
3F633	XC6101F633ER	CMOS-IC	VDet 3.3V5%, Hst, -MR, -Reset PPO, Wt=1.6s, Rt=400ms	USP-6C	37xh	9b		Tor
3F634	XC6101F634ER	CMOS-IC	VDet 3.4V5%, Hst, -MR, -Reset PPO, Wt=1.6s, Rt=400ms	USP-6C	37xh	9b		Tor
3F635	XC6101F635ER	CMOS-IC	VDet 3.5V5%, Hst, -MR, -Reset PPO, Wt=1.6s, Rt=400ms	USP-6C	37xh	9b		Tor
3F636	XC6101F636ER	CMOS-IC	VDet 3.6V5%, Hst, -MR, -Reset PPO, Wt=1.6s, Rt=400ms	USP-6C	37xh	9b		Tor
3F637	XC6101F637ER	CMOS-IC	VDet 3.7V5%, Hst, -MR, -Reset PPO, Wt=1.6s, Rt=400ms	USP-6C	37xh	9b		Tor
3F638	XC6101F638ER	CMOS-IC	VDet 3.8V5%, Hst, -MR, -Reset PPO, Wt=1.6s, Rt=400ms	USP-6C	37xh	9b		Tor
3F639	XC6101F639ER	CMOS-IC	VDet 3.9V5%, Hst, -MR, -Reset PPO, Wt=1.6s, Rt=400ms	USP-6C	37xh	9b		Tor
3F640	XC6101F640ER	CMOS-IC	VDet 4.0V5%, Hst, -MR, -Reset PPO, Wt=1.6s, Rt=400ms	USP-6C	37xh	9b		Tor
3F641	XC6101F641ER	CMOS-IC	VDet 4.1V5%, Hst, -MR, -Reset PPO, Wt=1.6s, Rt=400ms	USP-6C	37xh	9b		Tor
3F642	XC6101F642ER	CMOS-IC	VDet 4.2V5%, Hst, -MR, -Reset PPO, Wt=1.6s, Rt=400ms	USP-6C	37xh	9b		Tor
3F643	XC6101F643ER	CMOS-IC	VDet 4.3V5%, Hst, -MR, -Reset PPO, Wt=1.6s, Rt=400ms	USP-6C	37xh	9b		Tor
3F644	XC6101F644ER	CMOS-IC	VDet 4.4V5%, Hst, -MR, -Reset PPO, Wt=1.6s, Rt=400ms	USP-6C	37xh	9b		Tor
3F645	XC6101F645ER	CMOS-IC	VDet 4.5V5%, Hst, -MR, -Reset PPO, Wt=1.6s, Rt=400ms	USP-6C	37xh	9b		Tor
3F646	XC6101F646ER	CMOS-IC	VDet 4.6V5%, Hst, -MR, -Reset PPO, Wt=1.6s, Rt=400ms	USP-6C	37xh	9b		Tor
3F647	XC6101F647ER	CMOS-IC	VDet 4.7V5%, Hst, -MR, -Reset PPO, Wt=1.6s, Rt=400ms	USP-6C	37xh	9b		Tor
3F648	XC6101F648ER	CMOS-IC	VDet 4.8V5%, Hst, -MR, -Reset PPO, Wt=1.6s, Rt=400ms	USP-6C	37xh	9b		Tor
3F649	XC6101F649ER	CMOS-IC	VDet 4.9V5%, Hst, -MR, -Reset PPO, Wt=1.6s, Rt=400ms	USP-6C	37xh	9b		Tor
3F650	XC6101F650ER	CMOS-IC	VDet 5.0V5%, Hst, -MR, -Reset PPO, Wt=1.6s, Rt=400ms	USP-6C	37xh	9b		Tor
3H016	XC6106H016ER	CMOS-IC	VDet 1.6V5%, Hst, -MR, ±Reset PPO, Rt=1.6s	USP-6C	37xs	9b		Tor
3H017	XC6106H017ER	CMOS-IC	VDet 1.7V5%, Hst, -MR, ±Reset PPO, Rt=1.6s	USP-6C	37xs	9b		Tor
3H018	XC6106H018ER	CMOS-IC	VDet 1.8V5%, Hst, -MR, ±Reset PPO, Rt=1.6s	USP-6C	37xs	9b		Tor
3H019	XC6106H019ER	CMOS-IC	VDet 1.9V5%, Hst, -MR, ±Reset PPO, Rt=1.6s	USP-6C	37xs	9b		Tor
3H020	XC6106H020ER	CMOS-IC	VDet 2.0V5%, Hst, -MR, ±Reset PPO, Rt=1.6s	USP-6C	37xs	9b		Tor
3H021	XC6106H021ER	CMOS-IC	VDet 2.1V5%, Hst, -MR, ±Reset PPO, Rt=1.6s	USP-6C	37xs	9b		Tor
3H022	XC6106H022ER	CMOS-IC	VDet 2.2V5%, Hst, -MR, ±Reset PPO, Rt=1.6s	USP-6C	37xs	9b		Tor
3H023	XC6106H023ER	CMOS-IC	VDet 2.3V5%, Hst, -MR, ±Reset PPO, Rt=1.6s	USP-6C	37xs	9b		Tor
3H024	XC6106H024ER	CMOS-IC	VDet 2.4V5%, Hst, -MR, ±Reset PPO, Rt=1.6s	USP-6C	37xs	9b		Tor
3H025	XC6106H025ER	CMOS-IC	VDet 2.5V5%, Hst, -MR, ±Reset PPO, Rt=1.6s	USP-6C	37xs	9b		Tor
3H026	XC6106H026ER	CMOS-IC	VDet 2.6V5%, Hst, -MR, ±Reset PPO, Rt=1.6s	USP-6C	37xs	9b		Tor
3H027	XC6106H027ER	CMOS-IC	VDet 2.7V5%, Hst, -MR, ±Reset PPO, Rt=1.6s	USP-6C	37xs	9b		Tor
3H028	XC6106H028ER	CMOS-IC	VDet 2.8V5%, Hst, -MR, ±Reset PPO, Rt=1.6s	USP-6C	37xs	9b		Tor
3H029	XC6106H029ER	CMOS-IC	VDet 2.9V5%, Hst, -MR, ±Reset PPO, Rt=1.6s	USP-6C	37xs	9b		Tor
3H030	XC6106H030ER	CMOS-IC	VDet 3.0V5%, Hst, -MR, ±Reset PPO, Rt=1.6s	USP-6C	37xs	9b		Tor
3H031	XC6106H031ER	CMOS-IC	VDet 3.1V5%, Hst, -MR, ±Reset PPO, Rt=1.6s	USP-6C	37xs	9b		Tor
3H032	XC6106H032ER	CMOS-IC	VDet 3.2V5%, Hst, -MR, ±Reset PPO, Rt=1.6s	USP-6C	37xs	9b		Tor
3H033	XC6106H033ER	CMOS-IC	VDet 3.3V5%, Hst, -MR, ±Reset PPO, Rt=1.6s	USP-6C	37xs	9b		Tor

SMD code	Type	Function	Short description	Case	Pin.	St.	Sch.	Mnf.
3H034	XC6106H034ER	CMOS-IC	VDet 3.4V5%, Hst, -MR, ±Reset PPO, Rt=1.6s	USP-6C	37xs	9b		Tor
3H035	XC6106H035ER	CMOS-IC	VDet 3.5V5%, Hst, -MR, ±Reset PPO, Rt=1.6s	USP-6C	37xs	9b		Tor
3H036	XC6106H036ER	CMOS-IC	VDet 3.6V5%, Hst, -MR, ±Reset PPO, Rt=1.6s	USP-6C	37xs	9b		Tor
3H037	XC6106H037ER	CMOS-IC	VDet 3.7V5%, Hst, -MR, ±Reset PPO, Rt=1.6s	USP-6C	37xs	9b		Tor
3H038	XC6106H038ER	CMOS-IC	VDet 3.8V5%, Hst, -MR, ±Reset PPO, Rt=1.6s	USP-6C	37xs	9b		Tor
3H039	XC6106H039ER	CMOS-IC	VDet 3.9V5%, Hst, -MR, ±Reset PPO, Rt=1.6s	USP-6C	37xs	9b		Tor
3H040	XC6106H040ER	CMOS-IC	VDet 4.0V5%, Hst, -MR, ±Reset PPO, Rt=1.6s	USP-6C	37xs	9b		Tor
3H041	XC6106H041ER	CMOS-IC	VDet 4.1V5%, Hst, -MR, ±Reset PPO, Rt=1.6s	USP-6C	37xs	9b		Tor
3H042	XC6106H042ER	CMOS-IC	VDet 4.2V5%, Hst, -MR, ±Reset PPO, Rt=1.6s	USP-6C	37xs	9b		Tor
3H043	XC6106H043ER	CMOS-IC	VDet 4.3V5%, Hst, -MR, ±Reset PPO, Rt=1.6s	USP-6C	37xs	9b		Tor
3H044	XC6106H044ER	CMOS-IC	VDet 4.4V5%, Hst, -MR, ±Reset PPO, Rt=1.6s	USP-6C	37xs	9b		Tor
3H045	XC6106H045ER	CMOS-IC	VDet 4.5V5%, Hst, -MR, ±Reset PPO, Rt=1.6s	USP-6C	37xs	9b		Tor
3H046	XC6106H046ER	CMOS-IC	VDet 4.6V5%, Hst, -MR, ±Reset PPO, Rt=1.6s	USP-6C	37xs	9b		Tor
3H047	XC6106H047ER	CMOS-IC	VDet 4.7V5%, Hst, -MR, ±Reset PPO, Rt=1.6s	USP-6C	37xs	9b		Tor
3H048	XC6106H048ER	CMOS-IC	VDet 4.8V5%, Hst, -MR, ±Reset PPO, Rt=1.6s	USP-6C	37xs	9b		Tor
3H049	XC6106H049ER	CMOS-IC	VDet 4.9V5%, Hst, -MR, ±Reset PPO, Rt=1.6s	USP-6C	37xs	9b		Tor
3H050	XC6106H050ER	CMOS-IC	VDet 5.0V5%, Hst, -MR, ±Reset PPO, Rt=1.6s	USP-6C	37xs	9b		Tor
3H616	XC6101H616ER	CMOS-IC	VDet 1.6V5%, Hst, -MR, -Reset PPO, Wt=1.6s, Rt=1.6s	USP-6C	37xh	9b		Tor
3H617	XC6101H617ER	CMOS-IC	VDet 1.7V5%, Hst, -MR, -Reset PPO, Wt=1.6s, Rt=1.6s	USP-6C	37xh	9b		Tor
3H618	XC6101H618ER	CMOS-IC	VDet 1.8V5%, Hst, -MR, -Reset PPO, Wt=1.6s, Rt=1.6s	USP-6C	37xh	9b		Tor
3H619	XC6101H619ER	CMOS-IC	VDet 1.9V5%, Hst, -MR, -Reset PPO, Wt=1.6s, Rt=1.6s	USP-6C	37xh	9b		Tor
3H620	XC6101H620ER	CMOS-IC	VDet 2.0V5%, Hst, -MR, -Reset PPO, Wt=1.6s, Rt=1.6s	USP-6C	37xh	9b		Tor
3H621	XC6101H621ER	CMOS-IC	VDet 2.1V5%, Hst, -MR, -Reset PPO, Wt=1.6s, Rt=1.6s	USP-6C	37xh	9b		Tor
3H622	XC6101H622ER	CMOS-IC	VDet 2.2V5%, Hst, -MR, -Reset PPO, Wt=1.6s, Rt=1.6s	USP-6C	37xh	9b		Tor
3H623	XC6101H623ER	CMOS-IC	VDet 2.3V5%, Hst, -MR, -Reset PPO, Wt=1.6s, Rt=1.6s	USP-6C	37xh	9b		Tor
3H624	XC6101H624ER	CMOS-IC	VDet 2.4V5%, Hst, -MR, -Reset PPO, Wt=1.6s, Rt=1.6s	USP-6C	37xh	9b		Tor
3H625	XC6101H625ER	CMOS-IC	VDet 2.5V5%, Hst, -MR, -Reset PPO, Wt=1.6s, Rt=1.6s	USP-6C	37xh	9b		Tor
3H626	XC6101H626ER	CMOS-IC	VDet 2.6V5%, Hst, -MR, -Reset PPO, Wt=1.6s, Rt=1.6s	USP-6C	37xh	9b		Tor
3H627	XC6101H627ER	CMOS-IC	VDet 2.7V5%, Hst, -MR, -Reset PPO, Wt=1.6s, Rt=1.6s	USP-6C	37xh	9b		Tor
3H628	XC6101H628ER	CMOS-IC	VDet 2.8V5%, Hst, -MR, -Reset PPO, Wt=1.6s, Rt=1.6s	USP-6C	37xh	9b		Tor
3H629	XC6101H629ER	CMOS-IC	VDet 2.9V5%, Hst, -MR, -Reset PPO, Wt=1.6s, Rt=1.6s	USP-6C	37xh	9b		Tor
3H630	XC6101H630ER	CMOS-IC	VDet 3.0V5%, Hst, -MR, -Reset PPO, Wt=1.6s, Rt=1.6s	USP-6C	37xh	9b		Tor
3H631	XC6101H631ER	CMOS-IC	VDet 3.1V5%, Hst, -MR, -Reset PPO, Wt=1.6s, Rt=1.6s	USP-6C	37xh	9b		Tor
3H632	XC6101H632ER	CMOS-IC	VDet 3.2V5%, Hst, -MR, -Reset PPO, Wt=1.6s, Rt=1.6s	USP-6C	37xh	9b		Tor
3H633	XC6101H633ER	CMOS-IC	VDet 3.3V5%, Hst, -MR, -Reset PPO, Wt=1.6s, Rt=1.6s	USP-6C	37xh	9b		Tor
3H634	XC6101H634ER	CMOS-IC	VDet 3.4V5%, Hst, -MR, -Reset PPO, Wt=1.6s, Rt=1.6s	USP-6C	37xh	9b		Tor
3H635	XC6101H635ER	CMOS-IC	VDet 3.5V5%, Hst, -MR, -Reset PPO, Wt=1.6s, Rt=1.6s	USP-6C	37xh	9b		Tor
3H636	XC6101H636ER	CMOS-IC	VDet 3.6V5%, Hst, -MR, -Reset PPO, Wt=1.6s, Rt=1.6s	USP-6C	37xh	9b		Tor
3H637	XC6101H637ER	CMOS-IC	VDet 3.7V5%, Hst, -MR, -Reset PPO, Wt=1.6s, Rt=1.6s	USP-6C	37xh	9b		Tor
3H638	XC6101H638ER	CMOS-IC	VDet 3.8V5%, Hst, -MR, -Reset PPO, Wt=1.6s, Rt=1.6s	USP-6C	37xh	9b		Tor
3H639	XC6101H639ER	CMOS-IC	VDet 3.9V5%, Hst, -MR, -Reset PPO, Wt=1.6s, Rt=1.6s	USP-6C	37xh	9b		Tor
3H640	XC6101H640ER	CMOS-IC	VDet 4.0V5%, Hst, -MR, -Reset PPO, Wt=1.6s, Rt=1.6s	USP-6C	37xh	9b		Tor
3H641	XC6101H641ER	CMOS-IC	VDet 4.1V5%, Hst, -MR, -Reset PPO, Wt=1.6s, Rt=1.6s	USP-6C	37xh	9b		Tor
3H642	XC6101H642ER	CMOS-IC	VDet 4.2V5%, Hst, -MR, -Reset PPO, Wt=1.6s, Rt=1.6s	USP-6C	37xh	9b		Tor
3H643	XC6101H643ER	CMOS-IC	VDet 4.3V5%, Hst, -MR, -Reset PPO, Wt=1.6s, Rt=1.6s	USP-6C	37xh	9b		Tor
3H644	XC6101H644ER	CMOS-IC	VDet 4.4V5%, Hst, -MR, -Reset PPO, Wt=1.6s, Rt=1.6s	USP-6C	37xh	9b		Tor
3H645	XC6101H645ER	CMOS-IC	VDet 4.5V5%, Hst, -MR, -Reset PPO, Wt=1.6s, Rt=1.6s	USP-6C	37xh	9b		Tor
3H646	XC6101H646ER	CMOS-IC	VDet 4.6V5%, Hst, -MR, -Reset PPO, Wt=1.6s, Rt=1.6s	USP-6C	37xh	9b		Tor
3H647	XC6101H647ER	CMOS-IC	VDet 4.7V5%, Hst, -MR, -Reset PPO, Wt=1.6s, Rt=1.6s	USP-6C	37xh	9b		Tor
3H648	XC6101H648ER	CMOS-IC	VDet 4.8V5%, Hst, -MR, -Reset PPO, Wt=1.6s, Rt=1.6s	USP-6C	37xh	9b		Tor
3H649	XC6101H649ER	CMOS-IC	VDet 4.9V5%, Hst, -MR, -Reset PPO, Wt=1.6s, Rt=1.6s	USP-6C	37xh	9b		Tor
3H650	XC6101H650ER	CMOS-IC	VDet 5.0V5%, Hst, -MR, -Reset PPO, Wt=1.6s, Rt=1.6s	USP-6C	37xh	9b		Tor
482I	TS482IQT	Lin-IC	2xAF PA, 2..5,5V, 2x100mW(5V/16Ω)	LPP-8	37		PA4	Ste
4872	TS4872IJT	Lin-IC	AF PA, BTL, 2,5..5,5V, 1W(5V/8Ω), shutdown	BGA-15	39		PA12	Ste
49	LEE-49	Lin-IC	RF amplifier, DC..5GHz, 12dB (50Ω)	FG873	36ad		-	Mc
4972	TS4972IJT	Lin-IC	AF PA, BTL, 2,5..5,5V, 1,2W(5V/8Ω), shutdown	BGA-9	39		PA14	Ste
4A016	XC6107A016ER	CMOS-IC	VDet 1.6V5%, Hst, -MR, +Rst PPO, -Rst ODO, Rt=3.13ms	USP-6C	37xs	9b		Tor
4A017	XC6107A017ER	CMOS-IC	VDet 1.7V5%, Hst, -MR, +Rst PPO, -Rst ODO, Rt=3.13ms	USP-6C	37xs	9b		Tor
4A018	XC6107A018ER	CMOS-IC	VDet 1.8V5%, Hst, -MR, +Rst PPO, -Rst ODO, Rt=3.13ms	USP-6C	37xs	9b		Tor
4A019	XC6107A019ER	CMOS-IC	VDet 1.9V5%, Hst, -MR, +Rst PPO, -Rst ODO, Rt=3.13ms	USP-6C	37xs	9b		Tor
4A020	XC6107A020ER	CMOS-IC	VDet 2.0V5%, Hst, -MR, +Rst PPO, -Rst ODO, Rt=3.13ms	USP-6C	37xs	9b		Tor
4A021	XC6107A021ER	CMOS-IC	VDet 2.1V5%, Hst, -MR, +Rst PPO, -Rst ODO, Rt=3.13ms	USP-6C	37xs	9b		Tor
4A022	XC6107A022ER	CMOS-IC	VDet 2.2V5%, Hst, -MR, +Rst PPO, -Rst ODO, Rt=3.13ms	USP-6C	37xs	9b		Tor
4A023	XC6107A023ER	CMOS-IC	VDet 2.3V5%, Hst, -MR, +Rst PPO, -Rst ODO, Rt=3.13ms	USP-6C	37xs	9b		Tor
4A024	XC6107A024ER	CMOS-IC	VDet 2.4V5%, Hst, -MR, +Rst PPO, -Rst ODO, Rt=3.13ms	USP-6C	37xs	9b		Tor
4A025	XC6107A025ER	CMOS-IC	VDet 2.5V5%, Hst, -MR, +Rst PPO, -Rst ODO, Rt=3.13ms	USP-6C	37xs	9b		Tor
4A026	XC6107A026ER	CMOS-IC	VDet 2.6V5%, Hst, -MR, +Rst PPO, -Rst ODO, Rt=3.13ms	USP-6C	37xs	9b		Tor
4A027	XC6107A027ER	CMOS-IC	VDet 2.7V5%, Hst, -MR, +Rst PPO, -Rst ODO, Rt=3.13ms	USP-6C	37xs	9b		Tor
4A028	XC6107A028ER	CMOS-IC	VDet 2.8V5%, Hst, -MR, +Rst PPO, -Rst ODO, Rt=3.13ms	USP-6C	37xs	9b		Tor
4A029	XC6107A029ER	CMOS-IC	VDet 2.9V5%, Hst, -MR, +Rst PPO, -Rst ODO, Rt=3.13ms	USP-6C	37xs	9b		Tor
4A030	XC6107A030ER	CMOS-IC	VDet 3.0V5%, Hst, -MR, +Rst PPO, -Rst ODO, Rt=3.13ms	USP-6C	37xs	9b		Tor
4A031	XC6107A031ER	CMOS-IC	VDet 3.1V5%, Hst, -MR, +Rst PPO, -Rst ODO, Rt=3.13ms	USP-6C	37xs	9b		Tor
4A032	XC6107A032ER	CMOS-IC	VDet 3.2V5%, Hst, -MR, +Rst PPO, -Rst ODO, Rt=3.13ms	USP-6C	37xs	9b		Tor
4A033	XC6107A033ER	CMOS-IC	VDet 3.3V5%, Hst, -MR, +Rst PPO, -Rst ODO, Rt=3.13ms	USP-6C	37xs	9b		Tor
4A034	XC6107A034ER	CMOS-IC	VDet 3.4V5%, Hst, -MR, +Rst PPO, -Rst ODO, Rt=3.13ms	USP-6C	37xs	9b		Tor

SMD code	Type	Function	Short description	Case	Pin.	St. Sch.	Mnf.
4A035	XC6107A035ER	CMOS-IC	VDet 3.5V5%, Hst, -MR, +Rst PPO, -Rst ODO, Rt=3.13ms	USP-6C	37xs	9b	Tor
4A036	XC6107A036ER	CMOS-IC	VDet 3.6V5%, Hst, -MR, +Rst PPO, -Rst ODO, Rt=3.13ms	USP-6C	37xs	9b	Tor
4A037	XC6107A037ER	CMOS-IC	VDet 3.7V5%, Hst, -MR, +Rst PPO, -Rst ODO, Rt=3.13ms	USP-6C	37xs	9b	Tor
4A038	XC6107A038ER	CMOS-IC	VDet 3.8V5%, Hst, -MR, +Rst PPO, -Rst ODO, Rt=3.13ms	USP-6C	37xs	9b	Tor
4A039	XC6107A039ER	CMOS-IC	VDet 3.9V5%, Hst, -MR, +Rst PPO, -Rst ODO, Rt=3.13ms	USP-6C	37xs	9b	Tor
4A040	XC6107A040ER	CMOS-IC	VDet 4.0V5%, Hst, -MR, +Rst PPO, -Rst ODO, Rt=3.13ms	USP-6C	37xs	9b	Tor
4A041	XC6107A041ER	CMOS-IC	VDet 4.1V5%, Hst, -MR, +Rst PPO, -Rst ODO, Rt=3.13ms	USP-6C	37xs	9b	Tor
4A042	XC6107A042ER	CMOS-IC	VDet 4.2V5%, Hst, -MR, +Rst PPO, -Rst ODO, Rt=3.13ms	USP-6C	37xs	9b	Tor
4A043	XC6107A043ER	CMOS-IC	VDet 4.3V5%, Hst, -MR, +Rst PPO, -Rst ODO, Rt=3.13ms	USP-6C	37xs	9b	Tor
4A044	XC6107A044ER	CMOS-IC	VDet 4.4V5%, Hst, -MR, +Rst PPO, -Rst ODO, Rt=3.13ms	USP-6C	37xs	9b	Tor
4A045	XC6107A045ER	CMOS-IC	VDet 4.5V5%, Hst, -MR, +Rst PPO, -Rst ODO, Rt=3.13ms	USP-6C	37xs	9b	Tor
4A046	XC6107A046ER	CMOS-IC	VDet 4.6V5%, Hst, -MR, +Rst PPO, -Rst ODO, Rt=3.13ms	USP-6C	37xs	9b	Tor
4A047	XC6107A047ER	CMOS-IC	VDet 4.7V5%, Hst, -MR, +Rst PPO, -Rst ODO, Rt=3.13ms	USP-6C	37xs	9b	Tor
4A048	XC6107A048ER	CMOS-IC	VDet 4.8V5%, Hst, -MR, +Rst PPO, -Rst ODO, Rt=3.13ms	USP-6C	37xs	9b	Tor
4A049	XC6107A049ER	CMOS-IC	VDet 4.9V5%, Hst, -MR, +Rst PPO, -Rst ODO, Rt=3.13ms	USP-6C	37xs	9b	Tor
4A050	XC6107A050ER	CMOS-IC	VDet 5.0V5%, Hst, -MR, +Rst PPO, -Rst ODO, Rt=3.13ms	USP-6C	37xs	9b	Tor
4A116	XC6102A116ER	CMOS-IC	VDet 1.6V5%, Hst, -MR, -Reset ODO, Wt=6.25ms, Rt=3.13ms	USP-6C	37xh	9b	Tor
4A117	XC6102A117ER	CMOS-IC	VDet 1.7V5%, Hst, -MR, -Reset ODO, Wt=6.25ms, Rt=3.13ms	USP-6C	37xh	9b	Tor
4A118	XC6102A118ER	CMOS-IC	VDet 1.8V5%, Hst, -MR, -Reset ODO, Wt=6.25ms, Rt=3.13ms	USP-6C	37xh	9b	Tor
4A119	XC6102A119ER	CMOS-IC	VDet 1.9V5%, Hst, -MR, -Reset ODO, Wt=6.25ms, Rt=3.13ms	USP-6C	37xh	9b	Tor
4A120	XC6102A120ER	CMOS-IC	VDet 2.0V5%, Hst, -MR, -Reset ODO, Wt=6.25ms, Rt=3.13ms	USP-6C	37xh	9b	Tor
4A121	XC6102A121ER	CMOS-IC	VDet 2.1V5%, Hst, -MR, -Reset ODO, Wt=6.25ms, Rt=3.13ms	USP-6C	37xh	9b	Tor
4A122	XC6102A122ER	CMOS-IC	VDet 2.2V5%, Hst, -MR, -Reset ODO, Wt=6.25ms, Rt=3.13ms	USP-6C	37xh	9b	Tor
4A123	XC6102A123ER	CMOS-IC	VDet 2.3V5%, Hst, -MR, -Reset ODO, Wt=6.25ms, Rt=3.13ms	USP-6C	37xh	9b	Tor
4A124	XC6102A124ER	CMOS-IC	VDet 2.4V5%, Hst, -MR, -Reset ODO, Wt=6.25ms, Rt=3.13ms	USP-6C	37xh	9b	Tor
4A125	XC6102A125ER	CMOS-IC	VDet 2.5V5%, Hst, -MR, -Reset ODO, Wt=6.25ms, Rt=3.13ms	USP-6C	37xh	9b	Tor
4A126	XC6102A126ER	CMOS-IC	VDet 2.6V5%, Hst, -MR, -Reset ODO, Wt=6.25ms, Rt=3.13ms	USP-6C	37xh	9b	Tor
4A127	XC6102A127ER	CMOS-IC	VDet 2.7V5%, Hst, -MR, -Reset ODO, Wt=6.25ms, Rt=3.13ms	USP-6C	37xh	9b	Tor
4A128	XC6102A128ER	CMOS-IC	VDet 2.8V5%, Hst, -MR, -Reset ODO, Wt=6.25ms, Rt=3.13ms	USP-6C	37xh	9b	Tor
4A129	XC6102A129ER	CMOS-IC	VDet 2.9V5%, Hst, -MR, -Reset ODO, Wt=6.25ms, Rt=3.13ms	USP-6C	37xh	9b	Tor
4A130	XC6102A130ER	CMOS-IC	VDet 3.0V5%, Hst, -MR, -Reset ODO, Wt=6.25ms, Rt=3.13ms	USP-6C	37xh	9b	Tor
4A131	XC6102A131ER	CMOS-IC	VDet 3.1V5%, Hst, -MR, -Reset ODO, Wt=6.25ms, Rt=3.13ms	USP-6C	37xh	9b	Tor
4A132	XC6102A132ER	CMOS-IC	VDet 3.2V5%, Hst, -MR, -Reset ODO, Wt=6.25ms, Rt=3.13ms	USP-6C	37xh	9b	Tor
4A133	XC6102A133ER	CMOS-IC	VDet 3.3V5%, Hst, -MR, -Reset ODO, Wt=6.25ms, Rt=3.13ms	USP-6C	37xh	9b	Tor
4A134	XC6102A134ER	CMOS-IC	VDet 3.4V5%, Hst, -MR, -Reset ODO, Wt=6.25ms, Rt=3.13ms	USP-6C	37xh	9b	Tor
4A135	XC6102A135ER	CMOS-IC	VDet 3.5V5%, Hst, -MR, -Reset ODO, Wt=6.25ms, Rt=3.13ms	USP-6C	37xh	9b	Tor
4A136	XC6102A136ER	CMOS-IC	VDet 3.6V5%, Hst, -MR, -Reset ODO, Wt=6.25ms, Rt=3.13ms	USP-6C	37xh	9b	Tor
4A137	XC6102A137ER	CMOS-IC	VDet 3.7V5%, Hst, -MR, -Reset ODO, Wt=6.25ms, Rt=3.13ms	USP-6C	37xh	9b	Tor
4A138	XC6102A138ER	CMOS-IC	VDet 3.8V5%, Hst, -MR, -Reset ODO, Wt=6.25ms, Rt=3.13ms	USP-6C	37xh	9b	Tor
4A139	XC6102A139ER	CMOS-IC	VDet 3.9V5%, Hst, -MR, -Reset ODO, Wt=6.25ms, Rt=3.13ms	USP-6C	37xh	9b	Tor
4A140	XC6102A140ER	CMOS-IC	VDet 4.0V5%, Hst, -MR, -Reset ODO, Wt=6.25ms, Rt=3.13ms	USP-6C	37xh	9b	Tor
4A141	XC6102A141ER	CMOS-IC	VDet 4.1V5%, Hst, -MR, -Reset ODO, Wt=6.25ms, Rt=3.13ms	USP-6C	37xh	9b	Tor
4A142	XC6102A142ER	CMOS-IC	VDet 4.2V5%, Hst, -MR, -Reset ODO, Wt=6.25ms, Rt=3.13ms	USP-6C	37xh	9b	Tor
4A143	XC6102A143ER	CMOS-IC	VDet 4.3V5%, Hst, -MR, -Reset ODO, Wt=6.25ms, Rt=3.13ms	USP-6C	37xh	9b	Tor
4A144	XC6102A144ER	CMOS-IC	VDet 4.4V5%, Hst, -MR, -Reset ODO, Wt=6.25ms, Rt=3.13ms	USP-6C	37xh	9b	Tor
4A145	XC6102A145ER	CMOS-IC	VDet 4.5V5%, Hst, -MR, -Reset ODO, Wt=6.25ms, Rt=3.13ms	USP-6C	37xh	9b	Tor
4A146	XC6102A146ER	CMOS-IC	VDet 4.6V5%, Hst, -MR, -Reset ODO, Wt=6.25ms, Rt=3.13ms	USP-6C	37xh	9b	Tor
4A147	XC6102A147ER	CMOS-IC	VDet 4.7V5%, Hst, -MR, -Reset ODO, Wt=6.25ms, Rt=3.13ms	USP-6C	37xh	9b	Tor
4A148	XC6102A148ER	CMOS-IC	VDet 4.8V5%, Hst, -MR, -Reset ODO, Wt=6.25ms, Rt=3.13ms	USP-6C	37xh	9b	Tor
4A149	XC6102A149ER	CMOS-IC	VDet 4.9V5%, Hst, -MR, -Reset ODO, Wt=6.25ms, Rt=3.13ms	USP-6C	37xh	9b	Tor
4A150	XC6102A150ER	CMOS-IC	VDet 5.0V5%, Hst, -MR, -Reset ODO, Wt=6.25ms, Rt=3.13ms	USP-6C	37xh	9b	Tor
4A216	XC6102A216ER	CMOS-IC	VDet 1.6V5%, Hst, -MR, -Reset ODO, Wt=50ms, Rt=3.13ms	USP-6C	37xh	9b	Tor
4A217	XC6102A217ER	CMOS-IC	VDet 1.7V5%, Hst, -MR, -Reset ODO, Wt=50ms, Rt=3.13ms	USP-6C	37xh	9b	Tor
4A218	XC6102A218ER	CMOS-IC	VDet 1.8V5%, Hst, -MR, -Reset ODO, Wt=50ms, Rt=3.13ms	USP-6C	37xh	9b	Tor
4A219	XC6102A219ER	CMOS-IC	VDet 1.9V5%, Hst, -MR, -Reset ODO, Wt=50ms, Rt=3.13ms	USP-6C	37xh	9b	Tor
4A220	XC6102A220ER	CMOS-IC	VDet 2.0V5%, Hst, -MR, -Reset ODO, Wt=50ms, Rt=3.13ms	USP-6C	37xh	9b	Tor
4A221	XC6102A221ER	CMOS-IC	VDet 2.1V5%, Hst, -MR, -Reset ODO, Wt=50ms, Rt=3.13ms	USP-6C	37xh	9b	Tor
4A222	XC6102A222ER	CMOS-IC	VDet 2.2V5%, Hst, -MR, -Reset ODO, Wt=50ms, Rt=3.13ms	USP-6C	37xh	9b	Tor
4A223	XC6102A223ER	CMOS-IC	VDet 2.3V5%, Hst, -MR, -Reset ODO, Wt=50ms, Rt=3.13ms	USP-6C	37xh	9b	Tor
4A224	XC6102A224ER	CMOS-IC	VDet 2.4V5%, Hst, -MR, -Reset ODO, Wt=50ms, Rt=3.13ms	USP-6C	37xh	9b	Tor
4A225	XC6102A225ER	CMOS-IC	VDet 2.5V5%, Hst, -MR, -Reset ODO, Wt=50ms, Rt=3.13ms	USP-6C	37xh	9b	Tor
4A226	XC6102A226ER	CMOS-IC	VDet 2.6V5%, Hst, -MR, -Reset ODO, Wt=50ms, Rt=3.13ms	USP-6C	37xh	9b	Tor
4A227	XC6102A227ER	CMOS-IC	VDet 2.7V5%, Hst, -MR, -Reset ODO, Wt=50ms, Rt=3.13ms	USP-6C	37xh	9b	Tor
4A228	XC6102A228ER	CMOS-IC	VDet 2.8V5%, Hst, -MR, -Reset ODO, Wt=50ms, Rt=3.13ms	USP-6C	37xh	9b	Tor
4A229	XC6102A229ER	CMOS-IC	VDet 2.9V5%, Hst, -MR, -Reset ODO, Wt=50ms, Rt=3.13ms	USP-6C	37xh	9b	Tor
4A230	XC6102A230ER	CMOS-IC	VDet 3.0V5%, Hst, -MR, -Reset ODO, Wt=50ms, Rt=3.13ms	USP-6C	37xh	9b	Tor
4A231	XC6102A231ER	CMOS-IC	VDet 3.1V5%, Hst, -MR, -Reset ODO, Wt=50ms, Rt=3.13ms	USP-6C	37xh	9b	Tor
4A232	XC6102A232ER	CMOS-IC	VDet 3.2V5%, Hst, -MR, -Reset ODO, Wt=50ms, Rt=3.13ms	USP-6C	37xh	9b	Tor
4A233	XC6102A233ER	CMOS-IC	VDet 3.3V5%, Hst, -MR, -Reset ODO, Wt=50ms, Rt=3.13ms	USP-6C	37xh	9b	Tor
4A234	XC6102A234ER	CMOS-IC	VDet 3.4V5%, Hst, -MR, -Reset ODO, Wt=50ms, Rt=3.13ms	USP-6C	37xh	9b	Tor
4A235	XC6102A235ER	CMOS-IC	VDet 3.5V5%, Hst, -MR, -Reset ODO, Wt=50ms, Rt=3.13ms	USP-6C	37xh	9b	Tor
4A236	XC6102A236ER	CMOS-IC	VDet 3.6V5%, Hst, -MR, -Reset ODO, Wt=50ms, Rt=3.13ms	USP-6C	37xh	9b	Tor
4A237	XC6102A237ER	CMOS-IC	VDet 3.7V5%, Hst, -MR, -Reset ODO, Wt=50ms, Rt=3.13ms	USP-6C	37xh	9b	Tor
4A238	XC6102A238ER	CMOS-IC	VDet 3.8V5%, Hst, -MR, -Reset ODO, Wt=50ms, Rt=3.13ms	USP-6C	37xh	9b	Tor
4A239	XC6102A239ER	CMOS-IC	VDet 3.9V5%, Hst, -MR, -Reset ODO, Wt=50ms, Rt=3.13ms	USP-6C	37xh	9b	Tor

SMD code	Type	Function	Short description	Case	Pin.	St.	Sch.	Mnf.
4A240	XC6102A240ER	CMOS-IC	VDet 4.0V5%, Hst, -MR, -Reset ODO, Wt=50ms, Rt=3.13ms	USP-6C	37xh	9b		Tor
4A241	XC6102A241ER	CMOS-IC	VDet 4.1V5%, Hst, -MR, -Reset ODO, Wt=50ms, Rt=3.13ms	USP-6C	37xh	9b		Tor
4A242	XC6102A242ER	CMOS-IC	VDet 4.2V5%, Hst, -MR, -Reset ODO, Wt=50ms, Rt=3.13ms	USP-6C	37xh	9b		Tor
4A243	XC6102A243ER	CMOS-IC	VDet 4.3V5%, Hst, -MR, -Reset ODO, Wt=50ms, Rt=3.13ms	USP-6C	37xh	9b		Tor
4A244	XC6102A244ER	CMOS-IC	VDet 4.4V5%, Hst, -MR, -Reset ODO, Wt=50ms, Rt=3.13ms	USP-6C	37xh	9b		Tor
4A245	XC6102A245ER	CMOS-IC	VDet 4.5V5%, Hst, -MR, -Reset ODO, Wt=50ms, Rt=3.13ms	USP-6C	37xh	9b		Tor
4A246	XC6102A246ER	CMOS-IC	VDet 4.6V5%, Hst, -MR, -Reset ODO, Wt=50ms, Rt=3.13ms	USP-6C	37xh	9b		Tor
4A247	XC6102A247ER	CMOS-IC	VDet 4.7V5%, Hst, -MR, -Reset ODO, Wt=50ms, Rt=3.13ms	USP-6C	37xh	9b		Tor
4A248	XC6102A248ER	CMOS-IC	VDet 4.8V5%, Hst, -MR, -Reset ODO, Wt=50ms, Rt=3.13ms	USP-6C	37xh	9b		Tor
4A249	XC6102A249ER	CMOS-IC	VDet 4.9V5%, Hst, -MR, -Reset ODO, Wt=50ms, Rt=3.13ms	USP-6C	37xh	9b		Tor
4A250	XC6102A250ER	CMOS-IC	VDet 5.0V5%, Hst, -MR, -Reset ODO, Wt=50ms, Rt=3.13ms	USP-6C	37xh	9b		Tor
4A316	XC6102A316ER	CMOS-IC	VDet 1.6V5%, Hst, -MR, -Reset ODO, Wt=100ms, Rt=3.13ms	USP-6C	37xh	9b		Tor
4A317	XC6102A317ER	CMOS-IC	VDet 1.7V5%, Hst, -MR, -Reset ODO, Wt=100ms, Rt=3.13ms	USP-6C	37xh	9b		Tor
4A318	XC6102A318ER	CMOS-IC	VDet 1.8V5%, Hst, -MR, -Reset ODO, Wt=100ms, Rt=3.13ms	USP-6C	37xh	9b		Tor
4A319	XC6102A319ER	CMOS-IC	VDet 1.9V5%, Hst, -MR, -Reset ODO, Wt=100ms, Rt=3.13ms	USP-6C	37xh	9b		Tor
4A320	XC6102A320ER	CMOS-IC	VDet 2.0V5%, Hst, -MR, -Reset ODO, Wt=100ms, Rt=3.13ms	USP-6C	37xh	9b		Tor
4A321	XC6102A321ER	CMOS-IC	VDet 2.1V5%, Hst, -MR, -Reset ODO, Wt=100ms, Rt=3.13ms	USP-6C	37xh	9b		Tor
4A322	XC6102A322ER	CMOS-IC	VDet 2.2V5%, Hst, -MR, -Reset ODO, Wt=100ms, Rt=3.13ms	USP-6C	37xh	9b		Tor
4A323	XC6102A323ER	CMOS-IC	VDet 2.3V5%, Hst, -MR, -Reset ODO, Wt=100ms, Rt=3.13ms	USP-6C	37xh	9b		Tor
4A324	XC6102A324ER	CMOS-IC	VDet 2.4V5%, Hst, -MR, -Reset ODO, Wt=100ms, Rt=3.13ms	USP-6C	37xh	9b		Tor
4A325	XC6102A325ER	CMOS-IC	VDet 2.5V5%, Hst, -MR, -Reset ODO, Wt=100ms, Rt=3.13ms	USP-6C	37xh	9b		Tor
4A326	XC6102A326ER	CMOS-IC	VDet 2.6V5%, Hst, -MR, -Reset ODO, Wt=100ms, Rt=3.13ms	USP-6C	37xh	9b		Tor
4A327	XC6102A327ER	CMOS-IC	VDet 2.7V5%, Hst, -MR, -Reset ODO, Wt=100ms, Rt=3.13ms	USP-6C	37xh	9b		Tor
4A328	XC6102A328ER	CMOS-IC	VDet 2.8V5%, Hst, -MR, -Reset ODO, Wt=100ms, Rt=3.13ms	USP-6C	37xh	9b		Tor
4A329	XC6102A329ER	CMOS-IC	VDet 2.9V5%, Hst, -MR, -Reset ODO, Wt=100ms, Rt=3.13ms	USP-6C	37xh	9b		Tor
4A330	XC6102A330ER	CMOS-IC	VDet 3.0V5%, Hst, -MR, -Reset ODO, Wt=100ms, Rt=3.13ms	USP-6C	37xh	9b		Tor
4A331	XC6102A331ER	CMOS-IC	VDet 3.1V5%, Hst, -MR, -Reset ODO, Wt=100ms, Rt=3.13ms	USP-6C	37xh	9b		Tor
4A332	XC6102A332ER	CMOS-IC	VDet 3.2V5%, Hst, -MR, -Reset ODO, Wt=100ms, Rt=3.13ms	USP-6C	37xh	9b		Tor
4A333	XC6102A333ER	CMOS-IC	VDet 3.3V5%, Hst, -MR, -Reset ODO, Wt=100ms, Rt=3.13ms	USP-6C	37xh	9b		Tor
4A334	XC6102A334ER	CMOS-IC	VDet 3.4V5%, Hst, -MR, -Reset ODO, Wt=100ms, Rt=3.13ms	USP-6C	37xh	9b		Tor
4A335	XC6102A335ER	CMOS-IC	VDet 3.5V5%, Hst, -MR, -Reset ODO, Wt=100ms, Rt=3.13ms	USP-6C	37xh	9b		Tor
4A336	XC6102A336ER	CMOS-IC	VDet 3.6V5%, Hst, -MR, -Reset ODO, Wt=100ms, Rt=3.13ms	USP-6C	37xh	9b		Tor
4A337	XC6102A337ER	CMOS-IC	VDet 3.7V5%, Hst, -MR, -Reset ODO, Wt=100ms, Rt=3.13ms	USP-6C	37xh	9b		Tor
4A338	XC6102A338ER	CMOS-IC	VDet 3.8V5%, Hst, -MR, -Reset ODO, Wt=100ms, Rt=3.13ms	USP-6C	37xh	9b		Tor
4A339	XC6102A339ER	CMOS-IC	VDet 3.9V5%, Hst, -MR, -Reset ODO, Wt=100ms, Rt=3.13ms	USP-6C	37xh	9b		Tor
4A340	XC6102A340ER	CMOS-IC	VDet 4.0V5%, Hst, -MR, -Reset ODO, Wt=100ms, Rt=3.13ms	USP-6C	37xh	9b		Tor
4A341	XC6102A341ER	CMOS-IC	VDet 4.1V5%, Hst, -MR, -Reset ODO, Wt=100ms, Rt=3.13ms	USP-6C	37xh	9b		Tor
4A342	XC6102A342ER	CMOS-IC	VDet 4.2V5%, Hst, -MR, -Reset ODO, Wt=100ms, Rt=3.13ms	USP-6C	37xh	9b		Tor
4A343	XC6102A343ER	CMOS-IC	VDet 4.3V5%, Hst, -MR, -Reset ODO, Wt=100ms, Rt=3.13ms	USP-6C	37xh	9b		Tor
4A344	XC6102A344ER	CMOS-IC	VDet 4.4V5%, Hst, -MR, -Reset ODO, Wt=100ms, Rt=3.13ms	USP-6C	37xh	9b		Tor
4A345	XC6102A345ER	CMOS-IC	VDet 4.5V5%, Hst, -MR, -Reset ODO, Wt=100ms, Rt=3.13ms	USP-6C	37xh	9b		Tor
4A346	XC6102A346ER	CMOS-IC	VDet 4.6V5%, Hst, -MR, -Reset ODO, Wt=100ms, Rt=3.13ms	USP-6C	37xh	9b		Tor
4A347	XC6102A347ER	CMOS-IC	VDet 4.7V5%, Hst, -MR, -Reset ODO, Wt=100ms, Rt=3.13ms	USP-6C	37xh	9b		Tor
4A348	XC6102A348ER	CMOS-IC	VDet 4.8V5%, Hst, -MR, -Reset ODO, Wt=100ms, Rt=3.13ms	USP-6C	37xh	9b		Tor
4A349	XC6102A349ER	CMOS-IC	VDet 4.9V5%, Hst, -MR, -Reset ODO, Wt=100ms, Rt=3.13ms	USP-6C	37xh	9b		Tor
4A350	XC6102A350ER	CMOS-IC	VDet 5.0V5%, Hst, -MR, -Reset ODO, Wt=100ms, Rt=3.13ms	USP-6C	37xh	9b		Tor
4A416	XC6102A416ER	CMOS-IC	VDet 1.6V5%, Hst, -MR, -Reset ODO, Wt=200ms, Rt=3.13ms	USP-6C	37xh	9b		Tor
4A417	XC6102A417ER	CMOS-IC	VDet 1.7V5%, Hst, -MR, -Reset ODO, Wt=200ms, Rt=3.13ms	USP-6C	37xh	9b		Tor
4A418	XC6102A418ER	CMOS-IC	VDet 1.8V5%, Hst, -MR, -Reset ODO, Wt=200ms, Rt=3.13ms	USP-6C	37xh	9b		Tor
4A419	XC6102A419ER	CMOS-IC	VDet 1.9V5%, Hst, -MR, -Reset ODO, Wt=200ms, Rt=3.13ms	USP-6C	37xh	9b		Tor
4A420	XC6102A420ER	CMOS-IC	VDet 2.0V5%, Hst, -MR, -Reset ODO, Wt=200ms, Rt=3.13ms	USP-6C	37xh	9b		Tor
4A421	XC6102A421ER	CMOS-IC	VDet 2.1V5%, Hst, -MR, -Reset ODO, Wt=200ms, Rt=3.13ms	USP-6C	37xh	9b		Tor
4A422	XC6102A422ER	CMOS-IC	VDet 2.2V5%, Hst, -MR, -Reset ODO, Wt=200ms, Rt=3.13ms	USP-6C	37xh	9b		Tor
4A423	XC6102A423ER	CMOS-IC	VDet 2.3V5%, Hst, -MR, -Reset ODO, Wt=200ms, Rt=3.13ms	USP-6C	37xh	9b		Tor
4A424	XC6102A424ER	CMOS-IC	VDet 2.4V5%, Hst, -MR, -Reset ODO, Wt=200ms, Rt=3.13ms	USP-6C	37xh	9b		Tor
4A425	XC6102A425ER	CMOS-IC	VDet 2.5V5%, Hst, -MR, -Reset ODO, Wt=200ms, Rt=3.13ms	USP-6C	37xh	9b		Tor
4A426	XC6102A426ER	CMOS-IC	VDet 2.6V5%, Hst, -MR, -Reset ODO, Wt=200ms, Rt=3.13ms	USP-6C	37xh	9b		Tor
4A427	XC6102A427ER	CMOS-IC	VDet 2.7V5%, Hst, -MR, -Reset ODO, Wt=200ms, Rt=3.13ms	USP-6C	37xh	9b		Tor
4A428	XC6102A428ER	CMOS-IC	VDet 2.8V5%, Hst, -MR, -Reset ODO, Wt=200ms, Rt=3.13ms	USP-6C	37xh	9b		Tor
4A429	XC6102A429ER	CMOS-IC	VDet 2.9V5%, Hst, -MR, -Reset ODO, Wt=200ms, Rt=3.13ms	USP-6C	37xh	9b		Tor
4A430	XC6102A430ER	CMOS-IC	VDet 3.0V5%, Hst, -MR, -Reset ODO, Wt=200ms, Rt=3.13ms	USP-6C	37xh	9b		Tor
4A431	XC6102A431ER	CMOS-IC	VDet 3.1V5%, Hst, -MR, -Reset ODO, Wt=200ms, Rt=3.13ms	USP-6C	37xh	9b		Tor
4A432	XC6102A432ER	CMOS-IC	VDet 3.2V5%, Hst, -MR, -Reset ODO, Wt=200ms, Rt=3.13ms	USP-6C	37xh	9b		Tor
4A433	XC6102A433ER	CMOS-IC	VDet 3.3V5%, Hst, -MR, -Reset ODO, Wt=200ms, Rt=3.13ms	USP-6C	37xh	9b		Tor
4A434	XC6102A434ER	CMOS-IC	VDet 3.4V5%, Hst, -MR, -Reset ODO, Wt=200ms, Rt=3.13ms	USP-6C	37xh	9b		Tor
4A435	XC6102A435ER	CMOS-IC	VDet 3.5V5%, Hst, -MR, -Reset ODO, Wt=200ms, Rt=3.13ms	USP-6C	37xh	9b		Tor
4A436	XC6102A436ER	CMOS-IC	VDet 3.6V5%, Hst, -MR, -Reset ODO, Wt=200ms, Rt=3.13ms	USP-6C	37xh	9b		Tor
4A437	XC6102A437ER	CMOS-IC	VDet 3.7V5%, Hst, -MR, -Reset ODO, Wt=200ms, Rt=3.13ms	USP-6C	37xh	9b		Tor
4A438	XC6102A438ER	CMOS-IC	VDet 3.8V5%, Hst, -MR, -Reset ODO, Wt=200ms, Rt=3.13ms	USP-6C	37xh	9b		Tor
4A439	XC6102A439ER	CMOS-IC	VDet 3.9V5%, Hst, -MR, -Reset ODO, Wt=200ms, Rt=3.13ms	USP-6C	37xh	9b		Tor
4A440	XC6102A440ER	CMOS-IC	VDet 4.0V5%, Hst, -MR, -Reset ODO, Wt=200ms, Rt=3.13ms	USP-6C	37xh	9b		Tor
4A441	XC6102A441ER	CMOS-IC	VDet 4.1V5%, Hst, -MR, -Reset ODO, Wt=200ms, Rt=3.13ms	USP-6C	37xh	9b		Tor
4A442	XC6102A442ER	CMOS-IC	VDet 4.2V5%, Hst, -MR, -Reset ODO, Wt=200ms, Rt=3.13ms	USP-6C	37xh	9b		Tor
4A443	XC6102A443ER	CMOS-IC	VDet 4.3V5%, Hst, -MR, -Reset ODO, Wt=200ms, Rt=3.13ms	USP-6C	37xh	9b		Tor
4A444	XC6102A444ER	CMOS-IC	VDet 4.4V5%, Hst, -MR, -Reset ODO, Wt=200ms, Rt=3.13ms	USP-6C	37xh	9b		Tor

SMD code	Type	Function	Short description	Case	Pin.	St.	Sch.	Mnf.
4A445	XC6102A445ER	CMOS-IC	VDet 4.5V5%, Hst, -MR, -Reset ODO, Wt=200ms, Rt=3.13ms	USP-6C	37xh	9b		Tor
4A446	XC6102A446ER	CMOS-IC	VDet 4.6V5%, Hst, -MR, -Reset ODO, Wt=200ms, Rt=3.13ms	USP-6C	37xh	9b		Tor
4A447	XC6102A447ER	CMOS-IC	VDet 4.7V5%, Hst, -MR, -Reset ODO, Wt=200ms, Rt=3.13ms	USP-6C	37xh	9b		Tor
4A448	XC6102A448ER	CMOS-IC	VDet 4.8V5%, Hst, -MR, -Reset ODO, Wt=200ms, Rt=3.13ms	USP-6C	37xh	9b		Tor
4A449	XC6102A449ER	CMOS-IC	VDet 4.9V5%, Hst, -MR, -Reset ODO, Wt=200ms, Rt=3.13ms	USP-6C	37xh	9b		Tor
4A450	XC6102A450ER	CMOS-IC	VDet 5.0V5%, Hst, -MR, -Reset ODO, Wt=200ms, Rt=3.13ms	USP-6C	37xh	9b		Tor
4A516	XC6102A516ER	CMOS-IC	VDet 1.6V5%, Hst, -MR, -Reset ODO, Wt=400ms, Rt=3.13ms	USP-6C	37xh	9b		Tor
4A517	XC6102A517ER	CMOS-IC	VDet 1.7V5%, Hst, -MR, -Reset ODO, Wt=400ms, Rt=3.13ms	USP-6C	37xh	9b		Tor
4A518	XC6102A518ER	CMOS-IC	VDet 1.8V5%, Hst, -MR, -Reset ODO, Wt=400ms, Rt=3.13ms	USP-6C	37xh	9b		Tor
4A519	XC6102A519ER	CMOS-IC	VDet 1.9V5%, Hst, -MR, -Reset ODO, Wt=400ms, Rt=3.13ms	USP-6C	37xh	9b		Tor
4A520	XC6102A520ER	CMOS-IC	VDet 2.0V5%, Hst, -MR, -Reset ODO, Wt=400ms, Rt=3.13ms	USP-6C	37xh	9b		Tor
4A521	XC6102A521ER	CMOS-IC	VDet 2.1V5%, Hst, -MR, -Reset ODO, Wt=400ms, Rt=3.13ms	USP-6C	37xh	9b		Tor
4A522	XC6102A522ER	CMOS-IC	VDet 2.2V5%, Hst, -MR, -Reset ODO, Wt=400ms, Rt=3.13ms	USP-6C	37xh	9b		Tor
4A523	XC6102A523ER	CMOS-IC	VDet 2.3V5%, Hst, -MR, -Reset ODO, Wt=400ms, Rt=3.13ms	USP-6C	37xh	9b		Tor
4A524	XC6102A524ER	CMOS-IC	VDet 2.4V5%, Hst, -MR, -Reset ODO, Wt=400ms, Rt=3.13ms	USP-6C	37xh	9b		Tor
4A525	XC6102A525ER	CMOS-IC	VDet 2.5V5%, Hst, -MR, -Reset ODO, Wt=400ms, Rt=3.13ms	USP-6C	37xh	9b		Tor
4A526	XC6102A526ER	CMOS-IC	VDet 2.6V5%, Hst, -MR, -Reset ODO, Wt=400ms, Rt=3.13ms	USP-6C	37xh	9b		Tor
4A527	XC6102A527ER	CMOS-IC	VDet 2.7V5%, Hst, -MR, -Reset ODO, Wt=400ms, Rt=3.13ms	USP-6C	37xh	9b		Tor
4A528	XC6102A528ER	CMOS-IC	VDet 2.8V5%, Hst, -MR, -Reset ODO, Wt=400ms, Rt=3.13ms	USP-6C	37xh	9b		Tor
4A529	XC6102A529ER	CMOS-IC	VDet 2.9V5%, Hst, -MR, -Reset ODO, Wt=400ms, Rt=3.13ms	USP-6C	37xh	9b		Tor
4A530	XC6102A530ER	CMOS-IC	VDet 3.0V5%, Hst, -MR, -Reset ODO, Wt=400ms, Rt=3.13ms	USP-6C	37xh	9b		Tor
4A531	XC6102A531ER	CMOS-IC	VDet 3.1V5%, Hst, -MR, -Reset ODO, Wt=400ms, Rt=3.13ms	USP-6C	37xh	9b		Tor
4A532	XC6102A532ER	CMOS-IC	VDet 3.2V5%, Hst, -MR, -Reset ODO, Wt=400ms, Rt=3.13ms	USP-6C	37xh	9b		Tor
4A533	XC6102A533ER	CMOS-IC	VDet 3.3V5%, Hst, -MR, -Reset ODO, Wt=400ms, Rt=3.13ms	USP-6C	37xh	9b		Tor
4A534	XC6102A534ER	CMOS-IC	VDet 3.4V5%, Hst, -MR, -Reset ODO, Wt=400ms, Rt=3.13ms	USP-6C	37xh	9b		Tor
4A535	XC6102A535ER	CMOS-IC	VDet 3.5V5%, Hst, -MR, -Reset ODO, Wt=400ms, Rt=3.13ms	USP-6C	37xh	9b		Tor
4A536	XC6102A536ER	CMOS-IC	VDet 3.6V5%, Hst, -MR, -Reset ODO, Wt=400ms, Rt=3.13ms	USP-6C	37xh	9b		Tor
4A537	XC6102A537ER	CMOS-IC	VDet 3.7V5%, Hst, -MR, -Reset ODO, Wt=400ms, Rt=3.13ms	USP-6C	37xh	9b		Tor
4A538	XC6102A538ER	CMOS-IC	VDet 3.8V5%, Hst, -MR, -Reset ODO, Wt=400ms, Rt=3.13ms	USP-6C	37xh	9b		Tor
4A539	XC6102A539ER	CMOS-IC	VDet 3.9V5%, Hst, -MR, -Reset ODO, Wt=400ms, Rt=3.13ms	USP-6C	37xh	9b		Tor
4A540	XC6102A540ER	CMOS-IC	VDet 4.0V5%, Hst, -MR, -Reset ODO, Wt=400ms, Rt=3.13ms	USP-6C	37xh	9b		Tor
4A541	XC6102A541ER	CMOS-IC	VDet 4.1V5%, Hst, -MR, -Reset ODO, Wt=400ms, Rt=3.13ms	USP-6C	37xh	9b		Tor
4A542	XC6102A542ER	CMOS-IC	VDet 4.2V5%, Hst, -MR, -Reset ODO, Wt=400ms, Rt=3.13ms	USP-6C	37xh	9b		Tor
4A543	XC6102A543ER	CMOS-IC	VDet 4.3V5%, Hst, -MR, -Reset ODO, Wt=400ms, Rt=3.13ms	USP-6C	37xh	9b		Tor
4A544	XC6102A544ER	CMOS-IC	VDet 4.4V5%, Hst, -MR, -Reset ODO, Wt=400ms, Rt=3.13ms	USP-6C	37xh	9b		Tor
4A545	XC6102A545ER	CMOS-IC	VDet 4.5V5%, Hst, -MR, -Reset ODO, Wt=400ms, Rt=3.13ms	USP-6C	37xh	9b		Tor
4A546	XC6102A546ER	CMOS-IC	VDet 4.6V5%, Hst, -MR, -Reset ODO, Wt=400ms, Rt=3.13ms	USP-6C	37xh	9b		Tor
4A547	XC6102A547ER	CMOS-IC	VDet 4.7V5%, Hst, -MR, -Reset ODO, Wt=400ms, Rt=3.13ms	USP-6C	37xh	9b		Tor
4A548	XC6102A548ER	CMOS-IC	VDet 4.8V5%, Hst, -MR, -Reset ODO, Wt=400ms, Rt=3.13ms	USP-6C	37xh	9b		Tor
4A549	XC6102A549ER	CMOS-IC	VDet 4.9V5%, Hst, -MR, -Reset ODO, Wt=400ms, Rt=3.13ms	USP-6C	37xh	9b		Tor
4A550	XC6102A550ER	CMOS-IC	VDet 5.0V5%, Hst, -MR, -Reset ODO, Wt=400ms, Rt=3.13ms	USP-6C	37xh	9b		Tor
4A616	XC6102A616ER	CMOS-IC	VDet 1.6V5%, Hst, -MR, -Reset ODO, Wt=1.6s, Rt=3.13ms	USP-6C	37xh	9b		Tor
4A617	XC6102A617ER	CMOS-IC	VDet 1.7V5%, Hst, -MR, -Reset ODO, Wt=1.6s, Rt=3.13ms	USP-6C	37xh	9b		Tor
4A618	XC6102A618ER	CMOS-IC	VDet 1.8V5%, Hst, -MR, -Reset ODO, Wt=1.6s, Rt=3.13ms	USP-6C	37xh	9b		Tor
4A619	XC6102A619ER	CMOS-IC	VDet 1.9V5%, Hst, -MR, -Reset ODO, Wt=1.6s, Rt=3.13ms	USP-6C	37xh	9b		Tor
4A620	XC6102A620ER	CMOS-IC	VDet 2.0V5%, Hst, -MR, -Reset ODO, Wt=1.6s, Rt=3.13ms	USP-6C	37xh	9b		Tor
4A621	XC6102A621ER	CMOS-IC	VDet 2.1V5%, Hst, -MR, -Reset ODO, Wt=1.6s, Rt=3.13ms	USP-6C	37xh	9b		Tor
4A622	XC6102A622ER	CMOS-IC	VDet 2.2V5%, Hst, -MR, -Reset ODO, Wt=1.6s, Rt=3.13ms	USP-6C	37xh	9b		Tor
4A623	XC6102A623ER	CMOS-IC	VDet 2.3V5%, Hst, -MR, -Reset ODO, Wt=1.6s, Rt=3.13ms	USP-6C	37xh	9b		Tor
4A624	XC6102A624ER	CMOS-IC	VDet 2.4V5%, Hst, -MR, -Reset ODO, Wt=1.6s, Rt=3.13ms	USP-6C	37xh	9b		Tor
4A625	XC6102A625ER	CMOS-IC	VDet 2.5V5%, Hst, -MR, -Reset ODO, Wt=1.6s, Rt=3.13ms	USP-6C	37xh	9b		Tor
4A626	XC6102A626ER	CMOS-IC	VDet 2.6V5%, Hst, -MR, -Reset ODO, Wt=1.6s, Rt=3.13ms	USP-6C	37xh	9b		Tor
4A627	XC6102A627ER	CMOS-IC	VDet 2.7V5%, Hst, -MR, -Reset ODO, Wt=1.6s, Rt=3.13ms	USP-6C	37xh	9b		Tor
4A628	XC6102A628ER	CMOS-IC	VDet 2.8V5%, Hst, -MR, -Reset ODO, Wt=1.6s, Rt=3.13ms	USP-6C	37xh	9b		Tor
4A629	XC6102A629ER	CMOS-IC	VDet 2.9V5%, Hst, -MR, -Reset ODO, Wt=1.6s, Rt=3.13ms	USP-6C	37xh	9b		Tor
4A630	XC6102A630ER	CMOS-IC	VDet 3.0V5%, Hst, -MR, -Reset ODO, Wt=1.6s, Rt=3.13ms	USP-6C	37xh	9b		Tor
4A631	XC6102A631ER	CMOS-IC	VDet 3.1V5%, Hst, -MR, -Reset ODO, Wt=1.6s, Rt=3.13ms	USP-6C	37xh	9b		Tor
4A632	XC6102A632ER	CMOS-IC	VDet 3.2V5%, Hst, -MR, -Reset ODO, Wt=1.6s, Rt=3.13ms	USP-6C	37xh	9b		Tor
4A633	XC6102A633ER	CMOS-IC	VDet 3.3V5%, Hst, -MR, -Reset ODO, Wt=1.6s, Rt=3.13ms	USP-6C	37xh	9b		Tor
4A634	XC6102A634ER	CMOS-IC	VDet 3.4V5%, Hst, -MR, -Reset ODO, Wt=1.6s, Rt=3.13ms	USP-6C	37xh	9b		Tor
4A635	XC6102A635ER	CMOS-IC	VDet 3.5V5%, Hst, -MR, -Reset ODO, Wt=1.6s, Rt=3.13ms	USP-6C	37xh	9b		Tor
4A636	XC6102A636ER	CMOS-IC	VDet 3.6V5%, Hst, -MR, -Reset ODO, Wt=1.6s, Rt=3.13ms	USP-6C	37xh	9b		Tor
4A637	XC6102A637ER	CMOS-IC	VDet 3.7V5%, Hst, -MR, -Reset ODO, Wt=1.6s, Rt=3.13ms	USP-6C	37xh	9b		Tor
4A638	XC6102A638ER	CMOS-IC	VDet 3.8V5%, Hst, -MR, -Reset ODO, Wt=1.6s, Rt=3.13ms	USP-6C	37xh	9b		Tor
4A639	XC6102A639ER	CMOS-IC	VDet 3.9V5%, Hst, -MR, -Reset ODO, Wt=1.6s, Rt=3.13ms	USP-6C	37xh	9b		Tor
4A640	XC6102A640ER	CMOS-IC	VDet 4.0V5%, Hst, -MR, -Reset ODO, Wt=1.6s, Rt=3.13ms	USP-6C	37xh	9b		Tor
4A641	XC6102A641ER	CMOS-IC	VDet 4.1V5%, Hst, -MR, -Reset ODO, Wt=1.6s, Rt=3.13ms	USP-6C	37xh	9b		Tor
4A642	XC6102A642ER	CMOS-IC	VDet 4.2V5%, Hst, -MR, -Reset ODO, Wt=1.6s, Rt=3.13ms	USP-6C	37xh	9b		Tor
4A643	XC6102A643ER	CMOS-IC	VDet 4.3V5%, Hst, -MR, -Reset ODO, Wt=1.6s, Rt=3.13ms	USP-6C	37xh	9b		Tor
4A644	XC6102A644ER	CMOS-IC	VDet 4.4V5%, Hst, -MR, -Reset ODO, Wt=1.6s, Rt=3.13ms	USP-6C	37xh	9b		Tor
4A645	XC6102A645ER	CMOS-IC	VDet 4.5V5%, Hst, -MR, -Reset ODO, Wt=1.6s, Rt=3.13ms	USP-6C	37xh	9b		Tor
4A646	XC6102A646ER	CMOS-IC	VDet 4.6V5%, Hst, -MR, -Reset ODO, Wt=1.6s, Rt=3.13ms	USP-6C	37xh	9b		Tor
4A647	XC6102A647ER	CMOS-IC	VDet 4.7V5%, Hst, -MR, -Reset ODO, Wt=1.6s, Rt=3.13ms	USP-6C	37xh	9b		Tor
4A648	XC6102A648ER	CMOS-IC	VDet 4.8V5%, Hst, -MR, -Reset ODO, Wt=1.6s, Rt=3.13ms	USP-6C	37xh	9b		Tor
4A649	XC6102A649ER	CMOS-IC	VDet 4.9V5%, Hst, -MR, -Reset ODO, Wt=1.6s, Rt=3.13ms	USP-6C	37xh	9b		Tor

SMD code	Type	Function	Short description	Case	Pin.	St. Sch.	Mnf.
4A650	XC6102A650ER	CMOS-IC	VDet 5.0V5%, Hst, -MR, -Reset ODO, Wt=1.6s, Rt=3.13ms	USP-6C	37xh	9b	Tor
4B016	XC6107B016ER	CMOS-IC	VDet 1.6V5%, Hst, -MR, +Rst PPO, -Rst ODO, Rt=25ms	USP-6C	37xs	9b	Tor
4B017	XC6107B017ER	CMOS-IC	VDet 1.7V5%, Hst, -MR, +Rst PPO, -Rst ODO, Rt=25ms	USP-6C	37xs	9b	Tor
4B018	XC6107B018ER	CMOS-IC	VDet 1.8V5%, Hst, -MR, +Rst PPO, -Rst ODO, Rt=25ms	USP-6C	37xs	9b	Tor
4B019	XC6107B019ER	CMOS-IC	VDet 1.9V5%, Hst, -MR, +Rst PPO, -Rst ODO, Rt=25ms	USP-6C	37xs	9b	Tor
4B020	XC6107B020ER	CMOS-IC	VDet 2.0V5%, Hst, -MR, +Rst PPO, -Rst ODO, Rt=25ms	USP-6C	37xs	9b	Tor
4B021	XC6107B021ER	CMOS-IC	VDet 2.1V5%, Hst, -MR, +Rst PPO, -Rst ODO, Rt=25ms	USP-6C	37xs	9b	Tor
4B022	XC6107B022ER	CMOS-IC	VDet 2.2V5%, Hst, -MR, +Rst PPO, -Rst ODO, Rt=25ms	USP-6C	37xs	9b	Tor
4B023	XC6107B023ER	CMOS-IC	VDet 2.3V5%, Hst, -MR, +Rst PPO, -Rst ODO, Rt=25ms	USP-6C	37xs	9b	Tor
4B024	XC6107B024ER	CMOS-IC	VDet 2.4V5%, Hst, -MR, +Rst PPO, -Rst ODO, Rt=25ms	USP-6C	37xs	9b	Tor
4B025	XC6107B025ER	CMOS-IC	VDet 2.5V5%, Hst, -MR, +Rst PPO, -Rst ODO, Rt=25ms	USP-6C	37xs	9b	Tor
4B026	XC6107B026ER	CMOS-IC	VDet 2.6V5%, Hst, -MR, +Rst PPO, -Rst ODO, Rt=25ms	USP-6C	37xs	9b	Tor
4B027	XC6107B027ER	CMOS-IC	VDet 2.7V5%, Hst, -MR, +Rst PPO, -Rst ODO, Rt=25ms	USP-6C	37xs	9b	Tor
4B028	XC6107B028ER	CMOS-IC	VDet 2.8V5%, Hst, -MR, +Rst PPO, -Rst ODO, Rt=25ms	USP-6C	37xs	9b	Tor
4B029	XC6107B029ER	CMOS-IC	VDet 2.9V5%, Hst, -MR, +Rst PPO, -Rst ODO, Rt=25ms	USP-6C	37xs	9b	Tor
4B030	XC6107B030ER	CMOS-IC	VDet 3.0V5%, Hst, -MR, +Rst PPO, -Rst ODO, Rt=25ms	USP-6C	37xs	9b	Tor
4B031	XC6107B031ER	CMOS-IC	VDet 3.1V5%, Hst, -MR, +Rst PPO, -Rst ODO, Rt=25ms	USP-6C	37xs	9b	Tor
4B032	XC6107B032ER	CMOS-IC	VDet 3.2V5%, Hst, -MR, +Rst PPO, -Rst ODO, Rt=25ms	USP-6C	37xs	9b	Tor
4B033	XC6107B033ER	CMOS-IC	VDet 3.3V5%, Hst, -MR, +Rst PPO, -Rst ODO, Rt=25ms	USP-6C	37xs	9b	Tor
4B034	XC6107B034ER	CMOS-IC	VDet 3.4V5%, Hst, -MR, +Rst PPO, -Rst ODO, Rt=25ms	USP-6C	37xs	9b	Tor
4B035	XC6107B035ER	CMOS-IC	VDet 3.5V5%, Hst, -MR, +Rst PPO, -Rst ODO, Rt=25ms	USP-6C	37xs	9b	Tor
4B036	XC6107B036ER	CMOS-IC	VDet 3.6V5%, Hst, -MR, +Rst PPO, -Rst ODO, Rt=25ms	USP-6C	37xs	9b	Tor
4B037	XC6107B037ER	CMOS-IC	VDet 3.7V5%, Hst, -MR, +Rst PPO, -Rst ODO, Rt=25ms	USP-6C	37xs	9b	Tor
4B038	XC6107B038ER	CMOS-IC	VDet 3.8V5%, Hst, -MR, +Rst PPO, -Rst ODO, Rt=25ms	USP-6C	37xs	9b	Tor
4B039	XC6107B039ER	CMOS-IC	VDet 3.9V5%, Hst, -MR, +Rst PPO, -Rst ODO, Rt=25ms	USP-6C	37xs	9b	Tor
4B040	XC6107B040ER	CMOS-IC	VDet 4.0V5%, Hst, -MR, +Rst PPO, -Rst ODO, Rt=25ms	USP-6C	37xs	9b	Tor
4B041	XC6107B041ER	CMOS-IC	VDet 4.1V5%, Hst, -MR, +Rst PPO, -Rst ODO, Rt=25ms	USP-6C	37xs	9b	Tor
4B042	XC6107B042ER	CMOS-IC	VDet 4.2V5%, Hst, -MR, +Rst PPO, -Rst ODO, Rt=25ms	USP-6C	37xs	9b	Tor
4B043	XC6107B043ER	CMOS-IC	VDet 4.3V5%, Hst, -MR, +Rst PPO, -Rst ODO, Rt=25ms	USP-6C	37xs	9b	Tor
4B044	XC6107B044ER	CMOS-IC	VDet 4.4V5%, Hst, -MR, +Rst PPO, -Rst ODO, Rt=25ms	USP-6C	37xs	9b	Tor
4B045	XC6107B045ER	CMOS-IC	VDet 4.5V5%, Hst, -MR, +Rst PPO, -Rst ODO, Rt=25ms	USP-6C	37xs	9b	Tor
4B046	XC6107B046ER	CMOS-IC	VDet 4.6V5%, Hst, -MR, +Rst PPO, -Rst ODO, Rt=25ms	USP-6C	37xs	9b	Tor
4B047	XC6107B047ER	CMOS-IC	VDet 4.7V5%, Hst, -MR, +Rst PPO, -Rst ODO, Rt=25ms	USP-6C	37xs	9b	Tor
4B048	XC6107B048ER	CMOS-IC	VDet 4.8V5%, Hst, -MR, +Rst PPO, -Rst ODO, Rt=25ms	USP-6C	37xs	9b	Tor
4B049	XC6107B049ER	CMOS-IC	VDet 4.9V5%, Hst, -MR, +Rst PPO, -Rst ODO, Rt=25ms	USP-6C	37xs	9b	Tor
4B050	XC6107B050ER	CMOS-IC	VDet 5.0V5%, Hst, -MR, +Rst PPO, -Rst ODO, Rt=25ms	USP-6C	37xs	9b	Tor
4B216	XC6102B216ER	CMOS-IC	VDet 1.6V5%, Hst, -MR, -Reset ODO, Wt=50ms, Rt=25ms	USP-6C	37xh	9b	Tor
4B217	XC6102B217ER	CMOS-IC	VDet 1.7V5%, Hst, -MR, -Reset ODO, Wt=50ms, Rt=25ms	USP-6C	37xh	9b	Tor
4B218	XC6102B218ER	CMOS-IC	VDet 1.8V5%, Hst, -MR, -Reset ODO, Wt=50ms, Rt=25ms	USP-6C	37xh	9b	Tor
4B219	XC6102B219ER	CMOS-IC	VDet 1.9V5%, Hst, -MR, -Reset ODO, Wt=50ms, Rt=25ms	USP-6C	37xh	9b	Tor
4B220	XC6102B220ER	CMOS-IC	VDet 2.0V5%, Hst, -MR, -Reset ODO, Wt=50ms, Rt=25ms	USP-6C	37xh	9b	Tor
4B221	XC6102B221ER	CMOS-IC	VDet 2.1V5%, Hst, -MR, -Reset ODO, Wt=50ms, Rt=25ms	USP-6C	37xh	9b	Tor
4B222	XC6102B222ER	CMOS-IC	VDet 2.2V5%, Hst, -MR, -Reset ODO, Wt=50ms, Rt=25ms	USP-6C	37xh	9b	Tor
4B223	XC6102B223ER	CMOS-IC	VDet 2.3V5%, Hst, -MR, -Reset ODO, Wt=50ms, Rt=25ms	USP-6C	37xh	9b	Tor
4B224	XC6102B224ER	CMOS-IC	VDet 2.4V5%, Hst, -MR, -Reset ODO, Wt=50ms, Rt=25ms	USP-6C	37xh	9b	Tor
4B225	XC6102B225ER	CMOS-IC	VDet 2.5V5%, Hst, -MR, -Reset ODO, Wt=50ms, Rt=25ms	USP-6C	37xh	9b	Tor
4B226	XC6102B226ER	CMOS-IC	VDet 2.6V5%, Hst, -MR, -Reset ODO, Wt=50ms, Rt=25ms	USP-6C	37xh	9b	Tor
4B227	XC6102B227ER	CMOS-IC	VDet 2.7V5%, Hst, -MR, -Reset ODO, Wt=50ms, Rt=25ms	USP-6C	37xh	9b	Tor
4B228	XC6102B228ER	CMOS-IC	VDet 2.8V5%, Hst, -MR, -Reset ODO, Wt=50ms, Rt=25ms	USP-6C	37xh	9b	Tor
4B229	XC6102B229ER	CMOS-IC	VDet 2.9V5%, Hst, -MR, -Reset ODO, Wt=50ms, Rt=25ms	USP-6C	37xh	9b	Tor
4B230	XC6102B230ER	CMOS-IC	VDet 3.0V5%, Hst, -MR, -Reset ODO, Wt=50ms, Rt=25ms	USP-6C	37xh	9b	Tor
4B231	XC6102B231ER	CMOS-IC	VDet 3.1V5%, Hst, -MR, -Reset ODO, Wt=50ms, Rt=25ms	USP-6C	37xh	9b	Tor
4B232	XC6102B232ER	CMOS-IC	VDet 3.2V5%, Hst, -MR, -Reset ODO, Wt=50ms, Rt=25ms	USP-6C	37xh	9b	Tor
4B233	XC6102B233ER	CMOS-IC	VDet 3.3V5%, Hst, -MR, -Reset ODO, Wt=50ms, Rt=25ms	USP-6C	37xh	9b	Tor
4B234	XC6102B234ER	CMOS-IC	VDet 3.4V5%, Hst, -MR, -Reset ODO, Wt=50ms, Rt=25ms	USP-6C	37xh	9b	Tor
4B235	XC6102B235ER	CMOS-IC	VDet 3.5V5%, Hst, -MR, -Reset ODO, Wt=50ms, Rt=25ms	USP-6C	37xh	9b	Tor
4B236	XC6102B236ER	CMOS-IC	VDet 3.6V5%, Hst, -MR, -Reset ODO, Wt=50ms, Rt=25ms	USP-6C	37xh	9b	Tor
4B237	XC6102B237ER	CMOS-IC	VDet 3.7V5%, Hst, -MR, -Reset ODO, Wt=50ms, Rt=25ms	USP-6C	37xh	9b	Tor
4B238	XC6102B238ER	CMOS-IC	VDet 3.8V5%, Hst, -MR, -Reset ODO, Wt=50ms, Rt=25ms	USP-6C	37xh	9b	Tor
4B239	XC6102B239ER	CMOS-IC	VDet 3.9V5%, Hst, -MR, -Reset ODO, Wt=50ms, Rt=25ms	USP-6C	37xh	9b	Tor
4B240	XC6102B240ER	CMOS-IC	VDet 4.0V5%, Hst, -MR, -Reset ODO, Wt=50ms, Rt=25ms	USP-6C	37xh	9b	Tor
4B241	XC6102B241ER	CMOS-IC	VDet 4.1V5%, Hst, -MR, -Reset ODO, Wt=50ms, Rt=25ms	USP-6C	37xh	9b	Tor
4B242	XC6102B242ER	CMOS-IC	VDet 4.2V5%, Hst, -MR, -Reset ODO, Wt=50ms, Rt=25ms	USP-6C	37xh	9b	Tor
4B243	XC6102B243ER	CMOS-IC	VDet 4.3V5%, Hst, -MR, -Reset ODO, Wt=50ms, Rt=25ms	USP-6C	37xh	9b	Tor
4B244	XC6102B244ER	CMOS-IC	VDet 4.4V5%, Hst, -MR, -Reset ODO, Wt=50ms, Rt=25ms	USP-6C	37xh	9b	Tor
4B245	XC6102B245ER	CMOS-IC	VDet 4.5V5%, Hst, -MR, -Reset ODO, Wt=50ms, Rt=25ms	USP-6C	37xh	9b	Tor
4B246	XC6102B246ER	CMOS-IC	VDet 4.6V5%, Hst, -MR, -Reset ODO, Wt=50ms, Rt=25ms	USP-6C	37xh	9b	Tor
4B247	XC6102B247ER	CMOS-IC	VDet 4.7V5%, Hst, -MR, -Reset ODO, Wt=50ms, Rt=25ms	USP-6C	37xh	9b	Tor
4B248	XC6102B248ER	CMOS-IC	VDet 4.8V5%, Hst, -MR, -Reset ODO, Wt=50ms, Rt=25ms	USP-6C	37xh	9b	Tor
4B249	XC6102B249ER	CMOS-IC	VDet 4.9V5%, Hst, -MR, -Reset ODO, Wt=50ms, Rt=25ms	USP-6C	37xh	9b	Tor
4B250	XC6102B250ER	CMOS-IC	VDet 5.0V5%, Hst, -MR, -Reset ODO, Wt=50ms, Rt=25ms	USP-6C	37xh	9b	Tor
4B316	XC6102B316ER	CMOS-IC	VDet 1.6V5%, Hst, -MR, -Reset ODO, Wt=100ms, Rt=25ms	USP-6C	37xh	9b	Tor
4B317	XC6102B317ER	CMOS-IC	VDet 1.7V5%, Hst, -MR, -Reset ODO, Wt=100ms, Rt=25ms	USP-6C	37xh	9b	Tor
4B318	XC6102B318ER	CMOS-IC	VDet 1.8V5%, Hst, -MR, -Reset ODO, Wt=100ms, Rt=25ms	USP-6C	37xh	9b	Tor
4B319	XC6102B319ER	CMOS-IC	VDet 1.9V5%, Hst, -MR, -Reset ODO, Wt=100ms, Rt=25ms	USP-6C	37xh	9b	Tor

SMD code	Type	Function	Short description	Case	Pin.	St.	Sch.	Mnf.
4B320	XC6102B320ER	CMOS-IC	VDet 2.0V5%, Hst, -MR, -Reset ODO, Wt=100ms, Rt=25ms	USP-6C	37xh	9b		Tor
4B321	XC6102B321ER	CMOS-IC	VDet 2.1V5%, Hst, -MR, -Reset ODO, Wt=100ms, Rt=25ms	USP-6C	37xh	9b		Tor
4B322	XC6102B322ER	CMOS-IC	VDet 2.2V5%, Hst, -MR, -Reset ODO, Wt=100ms, Rt=25ms	USP-6C	37xh	9b		Tor
4B323	XC6102B323ER	CMOS-IC	VDet 2.3V5%, Hst, -MR, -Reset ODO, Wt=100ms, Rt=25ms	USP-6C	37xh	9b		Tor
4B324	XC6102B324ER	CMOS-IC	VDet 2.4V5%, Hst, -MR, -Reset ODO, Wt=100ms, Rt=25ms	USP-6C	37xh	9b		Tor
4B325	XC6102B325ER	CMOS-IC	VDet 2.5V5%, Hst, -MR, -Reset ODO, Wt=100ms, Rt=25ms	USP-6C	37xh	9b		Tor
4B326	XC6102B326ER	CMOS-IC	VDet 2.6V5%, Hst, -MR, -Reset ODO, Wt=100ms, Rt=25ms	USP-6C	37xh	9b		Tor
4B327	XC6102B327ER	CMOS-IC	VDet 2.7V5%, Hst, -MR, -Reset ODO, Wt=100ms, Rt=25ms	USP-6C	37xh	9b		Tor
4B328	XC6102B328ER	CMOS-IC	VDet 2.8V5%, Hst, -MR, -Reset ODO, Wt=100ms, Rt=25ms	USP-6C	37xh	9b		Tor
4B329	XC6102B329ER	CMOS-IC	VDet 2.9V5%, Hst, -MR, -Reset ODO, Wt=100ms, Rt=25ms	USP-6C	37xh	9b		Tor
4B330	XC6102B330ER	CMOS-IC	VDet 3.0V5%, Hst, -MR, -Reset ODO, Wt=100ms, Rt=25ms	USP-6C	37xh	9b		Tor
4B331	XC6102B331ER	CMOS-IC	VDet 3.1V5%, Hst, -MR, -Reset ODO, Wt=100ms, Rt=25ms	USP-6C	37xh	9b		Tor
4B332	XC6102B332ER	CMOS-IC	VDet 3.2V5%, Hst, -MR, -Reset ODO, Wt=100ms, Rt=25ms	USP-6C	37xh	9b		Tor
4B333	XC6102B333ER	CMOS-IC	VDet 3.3V5%, Hst, -MR, -Reset ODO, Wt=100ms, Rt=25ms	USP-6C	37xh	9b		Tor
4B334	XC6102B334ER	CMOS-IC	VDet 3.4V5%, Hst, -MR, -Reset ODO, Wt=100ms, Rt=25ms	USP-6C	37xh	9b		Tor
4B335	XC6102B335ER	CMOS-IC	VDet 3.5V5%, Hst, -MR, -Reset ODO, Wt=100ms, Rt=25ms	USP-6C	37xh	9b		Tor
4B336	XC6102B336ER	CMOS-IC	VDet 3.6V5%, Hst, -MR, -Reset ODO, Wt=100ms, Rt=25ms	USP-6C	37xh	9b		Tor
4B337	XC6102B337ER	CMOS-IC	VDet 3.7V5%, Hst, -MR, -Reset ODO, Wt=100ms, Rt=25ms	USP-6C	37xh	9b		Tor
4B338	XC6102B338ER	CMOS-IC	VDet 3.8V5%, Hst, -MR, -Reset ODO, Wt=100ms, Rt=25ms	USP-6C	37xh	9b		Tor
4B339	XC6102B339ER	CMOS-IC	VDet 3.9V5%, Hst, -MR, -Reset ODO, Wt=100ms, Rt=25ms	USP-6C	37xh	9b		Tor
4B340	XC6102B340ER	CMOS-IC	VDet 4.0V5%, Hst, -MR, -Reset ODO, Wt=100ms, Rt=25ms	USP-6C	37xh	9b		Tor
4B341	XC6102B341ER	CMOS-IC	VDet 4.1V5%, Hst, -MR, -Reset ODO, Wt=100ms, Rt=25ms	USP-6C	37xh	9b		Tor
4B342	XC6102B342ER	CMOS-IC	VDet 4.2V5%, Hst, -MR, -Reset ODO, Wt=100ms, Rt=25ms	USP-6C	37xh	9b		Tor
4B343	XC6102B343ER	CMOS-IC	VDet 4.3V5%, Hst, -MR, -Reset ODO, Wt=100ms, Rt=25ms	USP-6C	37xh	9b		Tor
4B344	XC6102B344ER	CMOS-IC	VDet 4.4V5%, Hst, -MR, -Reset ODO, Wt=100ms, Rt=25ms	USP-6C	37xh	9b		Tor
4B345	XC6102B345ER	CMOS-IC	VDet 4.5V5%, Hst, -MR, -Reset ODO, Wt=100ms, Rt=25ms	USP-6C	37xh	9b		Tor
4B346	XC6102B346ER	CMOS-IC	VDet 4.6V5%, Hst, -MR, -Reset ODO, Wt=100ms, Rt=25ms	USP-6C	37xh	9b		Tor
4B347	XC6102B347ER	CMOS-IC	VDet 4.7V5%, Hst, -MR, -Reset ODO, Wt=100ms, Rt=25ms	USP-6C	37xh	9b		Tor
4B348	XC6102B348ER	CMOS-IC	VDet 4.8V5%, Hst, -MR, -Reset ODO, Wt=100ms, Rt=25ms	USP-6C	37xh	9b		Tor
4B349	XC6102B349ER	CMOS-IC	VDet 4.9V5%, Hst, -MR, -Reset ODO, Wt=100ms, Rt=25ms	USP-6C	37xh	9b		Tor
4B350	XC6102B350ER	CMOS-IC	VDet 5.0V5%, Hst, -MR, -Reset ODO, Wt=100ms, Rt=25ms	USP-6C	37xh	9b		Tor
4B416	XC6102B416ER	CMOS-IC	VDet 1.6V5%, Hst, -MR, -Reset ODO, Wt=200ms, Rt=25ms	USP-6C	37xh	9b		Tor
4B417	XC6102B417ER	CMOS-IC	VDet 1.7V5%, Hst, -MR, -Reset ODO, Wt=200ms, Rt=25ms	USP-6C	37xh	9b		Tor
4B418	XC6102B418ER	CMOS-IC	VDet 1.8V5%, Hst, -MR, -Reset ODO, Wt=200ms, Rt=25ms	USP-6C	37xh	9b		Tor
4B419	XC6102B419ER	CMOS-IC	VDet 1.9V5%, Hst, -MR, -Reset ODO, Wt=200ms, Rt=25ms	USP-6C	37xh	9b		Tor
4B420	XC6102B420ER	CMOS-IC	VDet 2.0V5%, Hst, -MR, -Reset ODO, Wt=200ms, Rt=25ms	USP-6C	37xh	9b		Tor
4B421	XC6102B421ER	CMOS-IC	VDet 2.1V5%, Hst, -MR, -Reset ODO, Wt=200ms, Rt=25ms	USP-6C	37xh	9b		Tor
4B422	XC6102B422ER	CMOS-IC	VDet 2.2V5%, Hst, -MR, -Reset ODO, Wt=200ms, Rt=25ms	USP-6C	37xh	9b		Tor
4B423	XC6102B423ER	CMOS-IC	VDet 2.3V5%, Hst, -MR, -Reset ODO, Wt=200ms, Rt=25ms	USP-6C	37xh	9b		Tor
4B424	XC6102B424ER	CMOS-IC	VDet 2.4V5%, Hst, -MR, -Reset ODO, Wt=200ms, Rt=25ms	USP-6C	37xh	9b		Tor
4B425	XC6102B425ER	CMOS-IC	VDet 2.5V5%, Hst, -MR, -Reset ODO, Wt=200ms, Rt=25ms	USP-6C	37xh	9b		Tor
4B426	XC6102B426ER	CMOS-IC	VDet 2.6V5%, Hst, -MR, -Reset ODO, Wt=200ms, Rt=25ms	USP-6C	37xh	9b		Tor
4B427	XC6102B427ER	CMOS-IC	VDet 2.7V5%, Hst, -MR, -Reset ODO, Wt=200ms, Rt=25ms	USP-6C	37xh	9b		Tor
4B428	XC6102B428ER	CMOS-IC	VDet 2.8V5%, Hst, -MR, -Reset ODO, Wt=200ms, Rt=25ms	USP-6C	37xh	9b		Tor
4B429	XC6102B429ER	CMOS-IC	VDet 2.9V5%, Hst, -MR, -Reset ODO, Wt=200ms, Rt=25ms	USP-6C	37xh	9b		Tor
4B430	XC6102B430ER	CMOS-IC	VDet 3.0V5%, Hst, -MR, -Reset ODO, Wt=200ms, Rt=25ms	USP-6C	37xh	9b		Tor
4B431	XC6102B431ER	CMOS-IC	VDet 3.1V5%, Hst, -MR, -Reset ODO, Wt=200ms, Rt=25ms	USP-6C	37xh	9b		Tor
4B432	XC6102B432ER	CMOS-IC	VDet 3.2V5%, Hst, -MR, -Reset ODO, Wt=200ms, Rt=25ms	USP-6C	37xh	9b		Tor
4B433	XC6102B433ER	CMOS-IC	VDet 3.3V5%, Hst, -MR, -Reset ODO, Wt=200ms, Rt=25ms	USP-6C	37xh	9b		Tor
4B434	XC6102B434ER	CMOS-IC	VDet 3.4V5%, Hst, -MR, -Reset ODO, Wt=200ms, Rt=25ms	USP-6C	37xh	9b		Tor
4B435	XC6102B435ER	CMOS-IC	VDet 3.5V5%, Hst, -MR, -Reset ODO, Wt=200ms, Rt=25ms	USP-6C	37xh	9b		Tor
4B436	XC6102B436ER	CMOS-IC	VDet 3.6V5%, Hst, -MR, -Reset ODO, Wt=200ms, Rt=25ms	USP-6C	37xh	9b		Tor
4B437	XC6102B437ER	CMOS-IC	VDet 3.7V5%, Hst, -MR, -Reset ODO, Wt=200ms, Rt=25ms	USP-6C	37xh	9b		Tor
4B438	XC6102B438ER	CMOS-IC	VDet 3.8V5%, Hst, -MR, -Reset ODO, Wt=200ms, Rt=25ms	USP-6C	37xh	9b		Tor
4B439	XC6102B439ER	CMOS-IC	VDet 3.9V5%, Hst, -MR, -Reset ODO, Wt=200ms, Rt=25ms	USP-6C	37xh	9b		Tor
4B440	XC6102B440ER	CMOS-IC	VDet 4.0V5%, Hst, -MR, -Reset ODO, Wt=200ms, Rt=25ms	USP-6C	37xh	9b		Tor
4B441	XC6102B441ER	CMOS-IC	VDet 4.1V5%, Hst, -MR, -Reset ODO, Wt=200ms, Rt=25ms	USP-6C	37xh	9b		Tor
4B442	XC6102B442ER	CMOS-IC	VDet 4.2V5%, Hst, -MR, -Reset ODO, Wt=200ms, Rt=25ms	USP-6C	37xh	9b		Tor
4B443	XC6102B443ER	CMOS-IC	VDet 4.3V5%, Hst, -MR, -Reset ODO, Wt=200ms, Rt=25ms	USP-6C	37xh	9b		Tor
4B444	XC6102B444ER	CMOS-IC	VDet 4.4V5%, Hst, -MR, -Reset ODO, Wt=200ms, Rt=25ms	USP-6C	37xh	9b		Tor
4B445	XC6102B445ER	CMOS-IC	VDet 4.5V5%, Hst, -MR, -Reset ODO, Wt=200ms, Rt=25ms	USP-6C	37xh	9b		Tor
4B446	XC6102B446ER	CMOS-IC	VDet 4.6V5%, Hst, -MR, -Reset ODO, Wt=200ms, Rt=25ms	USP-6C	37xh	9b		Tor
4B447	XC6102B447ER	CMOS-IC	VDet 4.7V5%, Hst, -MR, -Reset ODO, Wt=200ms, Rt=25ms	USP-6C	37xh	9b		Tor
4B448	XC6102B448ER	CMOS-IC	VDet 4.8V5%, Hst, -MR, -Reset ODO, Wt=200ms, Rt=25ms	USP-6C	37xh	9b		Tor
4B449	XC6102B449ER	CMOS-IC	VDet 4.9V5%, Hst, -MR, -Reset ODO, Wt=200ms, Rt=25ms	USP-6C	37xh	9b		Tor
4B450	XC6102B450ER	CMOS-IC	VDet 5.0V5%, Hst, -MR, -Reset ODO, Wt=200ms, Rt=25ms	USP-6C	37xh	9b		Tor
4B516	XC6102B516ER	CMOS-IC	VDet 1.6V5%, Hst, -MR, -Reset ODO, Wt=400ms, Rt=25ms	USP-6C	37xh	9b		Tor
4B517	XC6102B517ER	CMOS-IC	VDet 1.7V5%, Hst, -MR, -Reset ODO, Wt=400ms, Rt=25ms	USP-6C	37xh	9b		Tor
4B518	XC6102B518ER	CMOS-IC	VDet 1.8V5%, Hst, -MR, -Reset ODO, Wt=400ms, Rt=25ms	USP-6C	37xh	9b		Tor
4B519	XC6102B519ER	CMOS-IC	VDet 1.9V5%, Hst, -MR, -Reset ODO, Wt=400ms, Rt=25ms	USP-6C	37xh	9b		Tor
4B520	XC6102B520ER	CMOS-IC	VDet 2.0V5%, Hst, -MR, -Reset ODO, Wt=400ms, Rt=25ms	USP-6C	37xh	9b		Tor
4B521	XC6102B521ER	CMOS-IC	VDet 2.1V5%, Hst, -MR, -Reset ODO, Wt=400ms, Rt=25ms	USP-6C	37xh	9b		Tor
4B522	XC6102B522ER	CMOS-IC	VDet 2.2V5%, Hst, -MR, -Reset ODO, Wt=400ms, Rt=25ms	USP-6C	37xh	9b		Tor
4B523	XC6102B523ER	CMOS-IC	VDet 2.3V5%, Hst, -MR, -Reset ODO, Wt=400ms, Rt=25ms	USP-6C	37xh	9b		Tor
4B524	XC6102B524ER	CMOS-IC	VDet 2.4V5%, Hst, -MR, -Reset ODO, Wt=400ms, Rt=25ms	USP-6C	37xh	9b		Tor

SMD code	Type	Function	Short description	Case	Pin.	St. Sch.	Mnf.
4B525	XC6102B525ER	CMOS-IC	VDet 2.5V5%, Hst, -MR, -Reset ODO, Wt=400ms, Rt=25ms	USP-6C	37xh	9b	Tor
4B526	XC6102B526ER	CMOS-IC	VDet 2.6V5%, Hst, -MR, -Reset ODO, Wt=400ms, Rt=25ms	USP-6C	37xh	9b	Tor
4B527	XC6102B527ER	CMOS-IC	VDet 2.7V5%, Hst, -MR, -Reset ODO, Wt=400ms, Rt=25ms	USP-6C	37xh	9b	Tor
4B528	XC6102B528ER	CMOS-IC	VDet 2.8V5%, Hst, -MR, -Reset ODO, Wt=400ms, Rt=25ms	USP-6C	37xh	9b	Tor
4B529	XC6102B529ER	CMOS-IC	VDet 2.9V5%, Hst, -MR, -Reset ODO, Wt=400ms, Rt=25ms	USP-6C	37xh	9b	Tor
4B530	XC6102B530ER	CMOS-IC	VDet 3.0V5%, Hst, -MR, -Reset ODO, Wt=400ms, Rt=25ms	USP-6C	37xh	9b	Tor
4B531	XC6102B531ER	CMOS-IC	VDet 3.1V5%, Hst, -MR, -Reset ODO, Wt=400ms, Rt=25ms	USP-6C	37xh	9b	Tor
4B532	XC6102B532ER	CMOS-IC	VDet 3.2V5%, Hst, -MR, -Reset ODO, Wt=400ms, Rt=25ms	USP-6C	37xh	9b	Tor
4B533	XC6102B533ER	CMOS-IC	VDet 3.3V5%, Hst, -MR, -Reset ODO, Wt=400ms, Rt=25ms	USP-6C	37xh	9b	Tor
4B534	XC6102B534ER	CMOS-IC	VDet 3.4V5%, Hst, -MR, -Reset ODO, Wt=400ms, Rt=25ms	USP-6C	37xh	9b	Tor
4B535	XC6102B535ER	CMOS-IC	VDet 3.5V5%, Hst, -MR, -Reset ODO, Wt=400ms, Rt=25ms	USP-6C	37xh	9b	Tor
4B536	XC6102B536ER	CMOS-IC	VDet 3.6V5%, Hst, -MR, -Reset ODO, Wt=400ms, Rt=25ms	USP-6C	37xh	9b	Tor
4B537	XC6102B537ER	CMOS-IC	VDet 3.7V5%, Hst, -MR, -Reset ODO, Wt=400ms, Rt=25ms	USP-6C	37xh	9b	Tor
4B538	XC6102B538ER	CMOS-IC	VDet 3.8V5%, Hst, -MR, -Reset ODO, Wt=400ms, Rt=25ms	USP-6C	37xh	9b	Tor
4B539	XC6102B539ER	CMOS-IC	VDet 3.9V5%, Hst, -MR, -Reset ODO, Wt=400ms, Rt=25ms	USP-6C	37xh	9b	Tor
4B540	XC6102B540ER	CMOS-IC	VDet 4.0V5%, Hst, -MR, -Reset ODO, Wt=400ms, Rt=25ms	USP-6C	37xh	9b	Tor
4B541	XC6102B541ER	CMOS-IC	VDet 4.1V5%, Hst, -MR, -Reset ODO, Wt=400ms, Rt=25ms	USP-6C	37xh	9b	Tor
4B542	XC6102B542ER	CMOS-IC	VDet 4.2V5%, Hst, -MR, -Reset ODO, Wt=400ms, Rt=25ms	USP-6C	37xh	9b	Tor
4B543	XC6102B543ER	CMOS-IC	VDet 4.3V5%, Hst, -MR, -Reset ODO, Wt=400ms, Rt=25ms	USP-6C	37xh	9b	Tor
4B544	XC6102B544ER	CMOS-IC	VDet 4.4V5%, Hst, -MR, -Reset ODO, Wt=400ms, Rt=25ms	USP-6C	37xh	9b	Tor
4B545	XC6102B545ER	CMOS-IC	VDet 4.5V5%, Hst, -MR, -Reset ODO, Wt=400ms, Rt=25ms	USP-6C	37xh	9b	Tor
4B546	XC6102B546ER	CMOS-IC	VDet 4.6V5%, Hst, -MR, -Reset ODO, Wt=400ms, Rt=25ms	USP-6C	37xh	9b	Tor
4B547	XC6102B547ER	CMOS-IC	VDet 4.7V5%, Hst, -MR, -Reset ODO, Wt=400ms, Rt=25ms	USP-6C	37xh	9b	Tor
4B548	XC6102B548ER	CMOS-IC	VDet 4.8V5%, Hst, -MR, -Reset ODO, Wt=400ms, Rt=25ms	USP-6C	37xh	9b	Tor
4B549	XC6102B549ER	CMOS-IC	VDet 4.9V5%, Hst, -MR, -Reset ODO, Wt=400ms, Rt=25ms	USP-6C	37xh	9b	Tor
4B550	XC6102B550ER	CMOS-IC	VDet 5.0V5%, Hst, -MR, -Reset ODO, Wt=400ms, Rt=25ms	USP-6C	37xh	9b	Tor
4B616	XC6102B616ER	CMOS-IC	VDet 1.6V5%, Hst, -MR, -Reset ODO, Wt=1.6s, Rt=25ms	USP-6C	37xh	9b	Tor
4B617	XC6102B617ER	CMOS-IC	VDet 1.7V5%, Hst, -MR, -Reset ODO, Wt=1.6s, Rt=25ms	USP-6C	37xh	9b	Tor
4B618	XC6102B618ER	CMOS-IC	VDet 1.8V5%, Hst, -MR, -Reset ODO, Wt=1.6s, Rt=25ms	USP-6C	37xh	9b	Tor
4B619	XC6102B619ER	CMOS-IC	VDet 1.9V5%, Hst, -MR, -Reset ODO, Wt=1.6s, Rt=25ms	USP-6C	37xh	9b	Tor
4B620	XC6102B620ER	CMOS-IC	VDet 2.0V5%, Hst, -MR, -Reset ODO, Wt=1.6s, Rt=25ms	USP-6C	37xh	9b	Tor
4B621	XC6102B621ER	CMOS-IC	VDet 2.1V5%, Hst, -MR, -Reset ODO, Wt=1.6s, Rt=25ms	USP-6C	37xh	9b	Tor
4B622	XC6102B622ER	CMOS-IC	VDet 2.2V5%, Hst, -MR, -Reset ODO, Wt=1.6s, Rt=25ms	USP-6C	37xh	9b	Tor
4B623	XC6102B623ER	CMOS-IC	VDet 2.3V5%, Hst, -MR, -Reset ODO, Wt=1.6s, Rt=25ms	USP-6C	37xh	9b	Tor
4B624	XC6102B624ER	CMOS-IC	VDet 2.4V5%, Hst, -MR, -Reset ODO, Wt=1.6s, Rt=25ms	USP-6C	37xh	9b	Tor
4B625	XC6102B625ER	CMOS-IC	VDet 2.5V5%, Hst, -MR, -Reset ODO, Wt=1.6s, Rt=25ms	USP-6C	37xh	9b	Tor
4B626	XC6102B626ER	CMOS-IC	VDet 2.6V5%, Hst, -MR, -Reset ODO, Wt=1.6s, Rt=25ms	USP-6C	37xh	9b	Tor
4B627	XC6102B627ER	CMOS-IC	VDet 2.7V5%, Hst, -MR, -Reset ODO, Wt=1.6s, Rt=25ms	USP-6C	37xh	9b	Tor
4B628	XC6102B628ER	CMOS-IC	VDet 2.8V5%, Hst, -MR, -Reset ODO, Wt=1.6s, Rt=25ms	USP-6C	37xh	9b	Tor
4B629	XC6102B629ER	CMOS-IC	VDet 2.9V5%, Hst, -MR, -Reset ODO, Wt=1.6s, Rt=25ms	USP-6C	37xh	9b	Tor
4B630	XC6102B630ER	CMOS-IC	VDet 3.0V5%, Hst, -MR, -Reset ODO, Wt=1.6s, Rt=25ms	USP-6C	37xh	9b	Tor
4B631	XC6102B631ER	CMOS-IC	VDet 3.1V5%, Hst, -MR, -Reset ODO, Wt=1.6s, Rt=25ms	USP-6C	37xh	9b	Tor
4B632	XC6102B632ER	CMOS-IC	VDet 3.2V5%, Hst, -MR, -Reset ODO, Wt=1.6s, Rt=25ms	USP-6C	37xh	9b	Tor
4B633	XC6102B633ER	CMOS-IC	VDet 3.3V5%, Hst, -MR, -Reset ODO, Wt=1.6s, Rt=25ms	USP-6C	37xh	9b	Tor
4B634	XC6102B634ER	CMOS-IC	VDet 3.4V5%, Hst, -MR, -Reset ODO, Wt=1.6s, Rt=25ms	USP-6C	37xh	9b	Tor
4B635	XC6102B635ER	CMOS-IC	VDet 3.5V5%, Hst, -MR, -Reset ODO, Wt=1.6s, Rt=25ms	USP-6C	37xh	9b	Tor
4B636	XC6102B636ER	CMOS-IC	VDet 3.6V5%, Hst, -MR, -Reset ODO, Wt=1.6s, Rt=25ms	USP-6C	37xh	9b	Tor
4B637	XC6102B637ER	CMOS-IC	VDet 3.7V5%, Hst, -MR, -Reset ODO, Wt=1.6s, Rt=25ms	USP-6C	37xh	9b	Tor
4B638	XC6102B638ER	CMOS-IC	VDet 3.8V5%, Hst, -MR, -Reset ODO, Wt=1.6s, Rt=25ms	USP-6C	37xh	9b	Tor
4B639	XC6102B639ER	CMOS-IC	VDet 3.9V5%, Hst, -MR, -Reset ODO, Wt=1.6s, Rt=25ms	USP-6C	37xh	9b	Tor
4B640	XC6102B640ER	CMOS-IC	VDet 4.0V5%, Hst, -MR, -Reset ODO, Wt=1.6s, Rt=25ms	USP-6C	37xh	9b	Tor
4B641	XC6102B641ER	CMOS-IC	VDet 4.1V5%, Hst, -MR, -Reset ODO, Wt=1.6s, Rt=25ms	USP-6C	37xh	9b	Tor
4B642	XC6102B642ER	CMOS-IC	VDet 4.2V5%, Hst, -MR, -Reset ODO, Wt=1.6s, Rt=25ms	USP-6C	37xh	9b	Tor
4B643	XC6102B643ER	CMOS-IC	VDet 4.3V5%, Hst, -MR, -Reset ODO, Wt=1.6s, Rt=25ms	USP-6C	37xh	9b	Tor
4B644	XC6102B644ER	CMOS-IC	VDet 4.4V5%, Hst, -MR, -Reset ODO, Wt=1.6s, Rt=25ms	USP-6C	37xh	9b	Tor
4B645	XC6102B645ER	CMOS-IC	VDet 4.5V5%, Hst, -MR, -Reset ODO, Wt=1.6s, Rt=25ms	USP-6C	37xh	9b	Tor
4B646	XC6102B646ER	CMOS-IC	VDet 4.6V5%, Hst, -MR, -Reset ODO, Wt=1.6s, Rt=25ms	USP-6C	37xh	9b	Tor
4B647	XC6102B647ER	CMOS-IC	VDet 4.7V5%, Hst, -MR, -Reset ODO, Wt=1.6s, Rt=25ms	USP-6C	37xh	9b	Tor
4B648	XC6102B648ER	CMOS-IC	VDet 4.8V5%, Hst, -MR, -Reset ODO, Wt=1.6s, Rt=25ms	USP-6C	37xh	9b	Tor
4B649	XC6102B649ER	CMOS-IC	VDet 4.9V5%, Hst, -MR, -Reset ODO, Wt=1.6s, Rt=25ms	USP-6C	37xh	9b	Tor
4B650	XC6102B650ER	CMOS-IC	VDet 5.0V5%, Hst, -MR, -Reset ODO, Wt=1.6s, Rt=25ms	USP-6C	37xh	9b	Tor
4C016	XC6107C016ER	CMOS-IC	VDet 1.6V5%, Hst, -MR, +Rst PPO, -Rst ODO, Rt=50ms	USP-6C	37xs	9b	Tor
4C017	XC6107C017ER	CMOS-IC	VDet 1.7V5%, Hst, -MR, +Rst PPO, -Rst ODO, Rt=50ms	USP-6C	37xs	9b	Tor
4C018	XC6107C018ER	CMOS-IC	VDet 1.8V5%, Hst, -MR, +Rst PPO, -Rst ODO, Rt=50ms	USP-6C	37xs	9b	Tor
4C019	XC6107C019ER	CMOS-IC	VDet 1.9V5%, Hst, -MR, +Rst PPO, -Rst ODO, Rt=50ms	USP-6C	37xs	9b	Tor
4C020	XC6107C020ER	CMOS-IC	VDet 2.0V5%, Hst, -MR, +Rst PPO, -Rst ODO, Rt=50ms	USP-6C	37xs	9b	Tor
4C021	XC6107C021ER	CMOS-IC	VDet 2.1V5%, Hst, -MR, +Rst PPO, -Rst ODO, Rt=50ms	USP-6C	37xs	9b	Tor
4C022	XC6107C022ER	CMOS-IC	VDet 2.2V5%, Hst, -MR, +Rst PPO, -Rst ODO, Rt=50ms	USP-6C	37xs	9b	Tor
4C023	XC6107C023ER	CMOS-IC	VDet 2.3V5%, Hst, -MR, +Rst PPO, -Rst ODO, Rt=50ms	USP-6C	37xs	9b	Tor
4C024	XC6107C024ER	CMOS-IC	VDet 2.4V5%, Hst, -MR, +Rst PPO, -Rst ODO, Rt=50ms	USP-6C	37xs	9b	Tor
4C025	XC6107C025ER	CMOS-IC	VDet 2.5V5%, Hst, -MR, +Rst PPO, -Rst ODO, Rt=50ms	USP-6C	37xs	9b	Tor
4C026	XC6107C026ER	CMOS-IC	VDet 2.6V5%, Hst, -MR, +Rst PPO, -Rst ODO, Rt=50ms	USP-6C	37xs	9b	Tor
4C027	XC6107C027ER	CMOS-IC	VDet 2.7V5%, Hst, -MR, +Rst PPO, -Rst ODO, Rt=50ms	USP-6C	37xs	9b	Tor
4C028	XC6107C028ER	CMOS-IC	VDet 2.8V5%, Hst, -MR, +Rst PPO, -Rst ODO, Rt=50ms	USP-6C	37xs	9b	Tor
4C029	XC6107C029ER	CMOS-IC	VDet 2.9V5%, Hst, -MR, +Rst PPO, -Rst ODO, Rt=50ms	USP-6C	37xs	9b	Tor

SMD code	Type	Function	Short description	Case	Pin.	St.	Sch.	Mnf.
4C030	XC6107C030ER	CMOS-IC	VDet 3.0V5%, Hst, -MR, +Rst PPO, -Rst ODO, Rt=50ms	USP-6C	37xs	9b		Tor
4C031	XC6107C031ER	CMOS-IC	VDet 3.1V5%, Hst, -MR, +Rst PPO, -Rst ODO, Rt=50ms	USP-6C	37xs	9b		Tor
4C032	XC6107C032ER	CMOS-IC	VDet 3.2V5%, Hst, -MR, +Rst PPO, -Rst ODO, Rt=50ms	USP-6C	37xs	9b		Tor
4C033	XC6107C033ER	CMOS-IC	VDet 3.3V5%, Hst, -MR, +Rst PPO, -Rst ODO, Rt=50ms	USP-6C	37xs	9b		Tor
4C034	XC6107C034ER	CMOS-IC	VDet 3.4V5%, Hst, -MR, +Rst PPO, -Rst ODO, Rt=50ms	USP-6C	37xs	9b		Tor
4C035	XC6107C035ER	CMOS-IC	VDet 3.5V5%, Hst, -MR, +Rst PPO, -Rst ODO, Rt=50ms	USP-6C	37xs	9b		Tor
4C036	XC6107C036ER	CMOS-IC	VDet 3.6V5%, Hst, -MR, +Rst PPO, -Rst ODO, Rt=50ms	USP-6C	37xs	9b		Tor
4C037	XC6107C037ER	CMOS-IC	VDet 3.7V5%, Hst, -MR, +Rst PPO, -Rst ODO, Rt=50ms	USP-6C	37xs	9b		Tor
4C038	XC6107C038ER	CMOS-IC	VDet 3.8V5%, Hst, -MR, +Rst PPO, -Rst ODO, Rt=50ms	USP-6C	37xs	9b		Tor
4C039	XC6107C039ER	CMOS-IC	VDet 3.9V5%, Hst, -MR, +Rst PPO, -Rst ODO, Rt=50ms	USP-6C	37xs	9b		Tor
4C040	XC6107C040ER	CMOS-IC	VDet 4.0V5%, Hst, -MR, +Rst PPO, -Rst ODO, Rt=50ms	USP-6C	37xs	9b		Tor
4C041	XC6107C041ER	CMOS-IC	VDet 4.1V5%, Hst, -MR, +Rst PPO, -Rst ODO, Rt=50ms	USP-6C	37xs	9b		Tor
4C042	XC6107C042ER	CMOS-IC	VDet 4.2V5%, Hst, -MR, +Rst PPO, -Rst ODO, Rt=50ms	USP-6C	37xs	9b		Tor
4C043	XC6107C043ER	CMOS-IC	VDet 4.3V5%, Hst, -MR, +Rst PPO, -Rst ODO, Rt=50ms	USP-6C	37xs	9b		Tor
4C044	XC6107C044ER	CMOS-IC	VDet 4.4V5%, Hst, -MR, +Rst PPO, -Rst ODO, Rt=50ms	USP-6C	37xs	9b		Tor
4C045	XC6107C045ER	CMOS-IC	VDet 4.5V5%, Hst, -MR, +Rst PPO, -Rst ODO, Rt=50ms	USP-6C	37xs	9b		Tor
4C046	XC6107C046ER	CMOS-IC	VDet 4.6V5%, Hst, -MR, +Rst PPO, -Rst ODO, Rt=50ms	USP-6C	37xs	9b		Tor
4C047	XC6107C047ER	CMOS-IC	VDet 4.7V5%, Hst, -MR, +Rst PPO, -Rst ODO, Rt=50ms	USP-6C	37xs	9b		Tor
4C048	XC6107C048ER	CMOS-IC	VDet 4.8V5%, Hst, -MR, +Rst PPO, -Rst ODO, Rt=50ms	USP-6C	37xs	9b		Tor
4C049	XC6107C049ER	CMOS-IC	VDet 4.9V5%, Hst, -MR, +Rst PPO, -Rst ODO, Rt=50ms	USP-6C	37xs	9b		Tor
4C050	XC6107C050ER	CMOS-IC	VDet 5.0V5%, Hst, -MR, +Rst PPO, -Rst ODO, Rt=50ms	USP-6C	37xs	9b		Tor
4C216	XC6102C216ER	CMOS-IC	VDet 1.6V5%, Hst, -MR, -Reset ODO, Wt=50ms, Rt=50ms	USP-6C	37xh	9b		Tor
4C217	XC6102C217ER	CMOS-IC	VDet 1.7V5%, Hst, -MR, -Reset ODO, Wt=50ms, Rt=50ms	USP-6C	37xh	9b		Tor
4C218	XC6102C218ER	CMOS-IC	VDet 1.8V5%, Hst, -MR, -Reset ODO, Wt=50ms, Rt=50ms	USP-6C	37xh	9b		Tor
4C219	XC6102C219ER	CMOS-IC	VDet 1.9V5%, Hst, -MR, -Reset ODO, Wt=50ms, Rt=50ms	USP-6C	37xh	9b		Tor
4C220	XC6102C220ER	CMOS-IC	VDet 2.0V5%, Hst, -MR, -Reset ODO, Wt=50ms, Rt=50ms	USP-6C	37xh	9b		Tor
4C221	XC6102C221ER	CMOS-IC	VDet 2.1V5%, Hst, -MR, -Reset ODO, Wt=50ms, Rt=50ms	USP-6C	37xh	9b		Tor
4C222	XC6102C222ER	CMOS-IC	VDet 2.2V5%, Hst, -MR, -Reset ODO, Wt=50ms, Rt=50ms	USP-6C	37xh	9b		Tor
4C223	XC6102C223ER	CMOS-IC	VDet 2.3V5%, Hst, -MR, -Reset ODO, Wt=50ms, Rt=50ms	USP-6C	37xh	9b		Tor
4C224	XC6102C224ER	CMOS-IC	VDet 2.4V5%, Hst, -MR, -Reset ODO, Wt=50ms, Rt=50ms	USP-6C	37xh	9b		Tor
4C225	XC6102C225ER	CMOS-IC	VDet 2.5V5%, Hst, -MR, -Reset ODO, Wt=50ms, Rt=50ms	USP-6C	37xh	9b		Tor
4C226	XC6102C226ER	CMOS-IC	VDet 2.6V5%, Hst, -MR, -Reset ODO, Wt=50ms, Rt=50ms	USP-6C	37xh	9b		Tor
4C227	XC6102C227ER	CMOS-IC	VDet 2.7V5%, Hst, -MR, -Reset ODO, Wt=50ms, Rt=50ms	USP-6C	37xh	9b		Tor
4C228	XC6102C228ER	CMOS-IC	VDet 2.8V5%, Hst, -MR, -Reset ODO, Wt=50ms, Rt=50ms	USP-6C	37xh	9b		Tor
4C229	XC6102C229ER	CMOS-IC	VDet 2.9V5%, Hst, -MR, -Reset ODO, Wt=50ms, Rt=50ms	USP-6C	37xh	9b		Tor
4C230	XC6102C230ER	CMOS-IC	VDet 3.0V5%, Hst, -MR, -Reset ODO, Wt=50ms, Rt=50ms	USP-6C	37xh	9b		Tor
4C231	XC6102C231ER	CMOS-IC	VDet 3.1V5%, Hst, -MR, -Reset ODO, Wt=50ms, Rt=50ms	USP-6C	37xh	9b		Tor
4C232	XC6102C232ER	CMOS-IC	VDet 3.2V5%, Hst, -MR, -Reset ODO, Wt=50ms, Rt=50ms	USP-6C	37xh	9b		Tor
4C233	XC6102C233ER	CMOS-IC	VDet 3.3V5%, Hst, -MR, -Reset ODO, Wt=50ms, Rt=50ms	USP-6C	37xh	9b		Tor
4C234	XC6102C234ER	CMOS-IC	VDet 3.4V5%, Hst, -MR, -Reset ODO, Wt=50ms, Rt=50ms	USP-6C	37xh	9b		Tor
4C235	XC6102C235ER	CMOS-IC	VDet 3.5V5%, Hst, -MR, -Reset ODO, Wt=50ms, Rt=50ms	USP-6C	37xh	9b		Tor
4C236	XC6102C236ER	CMOS-IC	VDet 3.6V5%, Hst, -MR, -Reset ODO, Wt=50ms, Rt=50ms	USP-6C	37xh	9b		Tor
4C237	XC6102C237ER	CMOS-IC	VDet 3.7V5%, Hst, -MR, -Reset ODO, Wt=50ms, Rt=50ms	USP-6C	37xh	9b		Tor
4C238	XC6102C238ER	CMOS-IC	VDet 3.8V5%, Hst, -MR, -Reset ODO, Wt=50ms, Rt=50ms	USP-6C	37xh	9b		Tor
4C239	XC6102C239ER	CMOS-IC	VDet 3.9V5%, Hst, -MR, -Reset ODO, Wt=50ms, Rt=50ms	USP-6C	37xh	9b		Tor
4C240	XC6102C240ER	CMOS-IC	VDet 4.0V5%, Hst, -MR, -Reset ODO, Wt=50ms, Rt=50ms	USP-6C	37xh	9b		Tor
4C241	XC6102C241ER	CMOS-IC	VDet 4.1V5%, Hst, -MR, -Reset ODO, Wt=50ms, Rt=50ms	USP-6C	37xh	9b		Tor
4C242	XC6102C242ER	CMOS-IC	VDet 4.2V5%, Hst, -MR, -Reset ODO, Wt=50ms, Rt=50ms	USP-6C	37xh	9b		Tor
4C243	XC6102C243ER	CMOS-IC	VDet 4.3V5%, Hst, -MR, -Reset ODO, Wt=50ms, Rt=50ms	USP-6C	37xh	9b		Tor
4C244	XC6102C244ER	CMOS-IC	VDet 4.4V5%, Hst, -MR, -Reset ODO, Wt=50ms, Rt=50ms	USP-6C	37xh	9b		Tor
4C245	XC6102C245ER	CMOS-IC	VDet 4.5V5%, Hst, -MR, -Reset ODO, Wt=50ms, Rt=50ms	USP-6C	37xh	9b		Tor
4C246	XC6102C246ER	CMOS-IC	VDet 4.6V5%, Hst, -MR, -Reset ODO, Wt=50ms, Rt=50ms	USP-6C	37xh	9b		Tor
4C247	XC6102C247ER	CMOS-IC	VDet 4.7V5%, Hst, -MR, -Reset ODO, Wt=50ms, Rt=50ms	USP-6C	37xh	9b		Tor
4C248	XC6102C248ER	CMOS-IC	VDet 4.8V5%, Hst, -MR, -Reset ODO, Wt=50ms, Rt=50ms	USP-6C	37xh	9b		Tor
4C249	XC6102C249ER	CMOS-IC	VDet 4.9V5%, Hst, -MR, -Reset ODO, Wt=50ms, Rt=50ms	USP-6C	37xh	9b		Tor
4C250	XC6102C250ER	CMOS-IC	VDet 5.0V5%, Hst, -MR, -Reset ODO, Wt=50ms, Rt=50ms	USP-6C	37xh	9b		Tor
4C316	XC6102C316ER	CMOS-IC	VDet 1.6V5%, Hst, -MR, -Reset ODO, Wt=100ms, Rt=50ms	USP-6C	37xh	9b		Tor
4C317	XC6102C317ER	CMOS-IC	VDet 1.7V5%, Hst, -MR, -Reset ODO, Wt=100ms, Rt=50ms	USP-6C	37xh	9b		Tor
4C318	XC6102C318ER	CMOS-IC	VDet 1.8V5%, Hst, -MR, -Reset ODO, Wt=100ms, Rt=50ms	USP-6C	37xh	9b		Tor
4C319	XC6102C319ER	CMOS-IC	VDet 1.9V5%, Hst, -MR, -Reset ODO, Wt=100ms, Rt=50ms	USP-6C	37xh	9b		Tor
4C320	XC6102C320ER	CMOS-IC	VDet 2.0V5%, Hst, -MR, -Reset ODO, Wt=100ms, Rt=50ms	USP-6C	37xh	9b		Tor
4C321	XC6102C321ER	CMOS-IC	VDet 2.1V5%, Hst, -MR, -Reset ODO, Wt=100ms, Rt=50ms	USP-6C	37xh	9b		Tor
4C322	XC6102C322ER	CMOS-IC	VDet 2.2V5%, Hst, -MR, -Reset ODO, Wt=100ms, Rt=50ms	USP-6C	37xh	9b		Tor
4C323	XC6102C323ER	CMOS-IC	VDet 2.3V5%, Hst, -MR, -Reset ODO, Wt=100ms, Rt=50ms	USP-6C	37xh	9b		Tor
4C324	XC6102C324ER	CMOS-IC	VDet 2.4V5%, Hst, -MR, -Reset ODO, Wt=100ms, Rt=50ms	USP-6C	37xh	9b		Tor
4C325	XC6102C325ER	CMOS-IC	VDet 2.5V5%, Hst, -MR, -Reset ODO, Wt=100ms, Rt=50ms	USP-6C	37xh	9b		Tor
4C326	XC6102C326ER	CMOS-IC	VDet 2.6V5%, Hst, -MR, -Reset ODO, Wt=100ms, Rt=50ms	USP-6C	37xh	9b		Tor
4C327	XC6102C327ER	CMOS-IC	VDet 2.7V5%, Hst, -MR, -Reset ODO, Wt=100ms, Rt=50ms	USP-6C	37xh	9b		Tor
4C328	XC6102C328ER	CMOS-IC	VDet 2.8V5%, Hst, -MR, -Reset ODO, Wt=100ms, Rt=50ms	USP-6C	37xh	9b		Tor
4C329	XC6102C329ER	CMOS-IC	VDet 2.9V5%, Hst, -MR, -Reset ODO, Wt=100ms, Rt=50ms	USP-6C	37xh	9b		Tor
4C330	XC6102C330ER	CMOS-IC	VDet 3.0V5%, Hst, -MR, -Reset ODO, Wt=100ms, Rt=50ms	USP-6C	37xh	9b		Tor
4C331	XC6102C331ER	CMOS-IC	VDet 3.1V5%, Hst, -MR, -Reset ODO, Wt=100ms, Rt=50ms	USP-6C	37xh	9b		Tor
4C332	XC6102C332ER	CMOS-IC	VDet 3.2V5%, Hst, -MR, -Reset ODO, Wt=100ms, Rt=50ms	USP-6C	37xh	9b		Tor
4C333	XC6102C333ER	CMOS-IC	VDet 3.3V5%, Hst, -MR, -Reset ODO, Wt=100ms, Rt=50ms	USP-6C	37xh	9b		Tor
4C334	XC6102C334ER	CMOS-IC	VDet 3.4V5%, Hst, -MR, -Reset ODO, Wt=100ms, Rt=50ms	USP-6C	37xh	9b		Tor

SMD code	Type	Function	Short description	Case	Pin.	St. Sch.	Mnf.
4C335	XC6102C335ER	CMOS-IC	VDet 3.5V5%, Hst, -MR, -Reset ODO, Wt=100ms, Rt=50ms	USP-6C	37xh	9b	Tor
4C336	XC6102C336ER	CMOS-IC	VDet 3.6V5%, Hst, -MR, -Reset ODO, Wt=100ms, Rt=50ms	USP-6C	37xh	9b	Tor
4C337	XC6102C337ER	CMOS-IC	VDet 3.7V5%, Hst, -MR, -Reset ODO, Wt=100ms, Rt=50ms	USP-6C	37xh	9b	Tor
4C338	XC6102C338ER	CMOS-IC	VDet 3.8V5%, Hst, -MR, -Reset ODO, Wt=100ms, Rt=50ms	USP-6C	37xh	9b	Tor
4C339	XC6102C339ER	CMOS-IC	VDet 3.9V5%, Hst, -MR, -Reset ODO, Wt=100ms, Rt=50ms	USP-6C	37xh	9b	Tor
4C340	XC6102C340ER	CMOS-IC	VDet 4.0V5%, Hst, -MR, -Reset ODO, Wt=100ms, Rt=50ms	USP-6C	37xh	9b	Tor
4C341	XC6102C341ER	CMOS-IC	VDet 4.1V5%, Hst, -MR, -Reset ODO, Wt=100ms, Rt=50ms	USP-6C	37xh	9b	Tor
4C342	XC6102C342ER	CMOS-IC	VDet 4.2V5%, Hst, -MR, -Reset ODO, Wt=100ms, Rt=50ms	USP-6C	37xh	9b	Tor
4C343	XC6102C343ER	CMOS-IC	VDet 4.3V5%, Hst, -MR, -Reset ODO, Wt=100ms, Rt=50ms	USP-6C	37xh	9b	Tor
4C344	XC6102C344ER	CMOS-IC	VDet 4.4V5%, Hst, -MR, -Reset ODO, Wt=100ms, Rt=50ms	USP-6C	37xh	9b	Tor
4C345	XC6102C345ER	CMOS-IC	VDet 4.5V5%, Hst, -MR, -Reset ODO, Wt=100ms, Rt=50ms	USP-6C	37xh	9b	Tor
4C346	XC6102C346ER	CMOS-IC	VDet 4.6V5%, Hst, -MR, -Reset ODO, Wt=100ms, Rt=50ms	USP-6C	37xh	9b	Tor
4C347	XC6102C347ER	CMOS-IC	VDet 4.7V5%, Hst, -MR, -Reset ODO, Wt=100ms, Rt=50ms	USP-6C	37xh	9b	Tor
4C348	XC6102C348ER	CMOS-IC	VDet 4.8V5%, Hst, -MR, -Reset ODO, Wt=100ms, Rt=50ms	USP-6C	37xh	9b	Tor
4C349	XC6102C349ER	CMOS-IC	VDet 4.9V5%, Hst, -MR, -Reset ODO, Wt=100ms, Rt=50ms	USP-6C	37xh	9b	Tor
4C350	XC6102C350ER	CMOS-IC	VDet 5.0V5%, Hst, -MR, -Reset ODO, Wt=100ms, Rt=50ms	USP-6C	37xh	9b	Tor
4C416	XC6102C416ER	CMOS-IC	VDet 1.6V5%, Hst, -MR, -Reset ODO, Wt=200ms, Rt=50ms	USP-6C	37xh	9b	Tor
4C417	XC6102C417ER	CMOS-IC	VDet 1.7V5%, Hst, -MR, -Reset ODO, Wt=200ms, Rt=50ms	USP-6C	37xh	9b	Tor
4C418	XC6102C418ER	CMOS-IC	VDet 1.8V5%, Hst, -MR, -Reset ODO, Wt=200ms, Rt=50ms	USP-6C	37xh	9b	Tor
4C419	XC6102C419ER	CMOS-IC	VDet 1.9V5%, Hst, -MR, -Reset ODO, Wt=200ms, Rt=50ms	USP-6C	37xh	9b	Tor
4C420	XC6102C420ER	CMOS-IC	VDet 2.0V5%, Hst, -MR, -Reset ODO, Wt=200ms, Rt=50ms	USP-6C	37xh	9b	Tor
4C421	XC6102C421ER	CMOS-IC	VDet 2.1V5%, Hst, -MR, -Reset ODO, Wt=200ms, Rt=50ms	USP-6C	37xh	9b	Tor
4C422	XC6102C422ER	CMOS-IC	VDet 2.2V5%, Hst, -MR, -Reset ODO, Wt=200ms, Rt=50ms	USP-6C	37xh	9b	Tor
4C423	XC6102C423ER	CMOS-IC	VDet 2.3V5%, Hst, -MR, -Reset ODO, Wt=200ms, Rt=50ms	USP-6C	37xh	9b	Tor
4C424	XC6102C424ER	CMOS-IC	VDet 2.4V5%, Hst, -MR, -Reset ODO, Wt=200ms, Rt=50ms	USP-6C	37xh	9b	Tor
4C425	XC6102C425ER	CMOS-IC	VDet 2.5V5%, Hst, -MR, -Reset ODO, Wt=200ms, Rt=50ms	USP-6C	37xh	9b	Tor
4C426	XC6102C426ER	CMOS-IC	VDet 2.6V5%, Hst, -MR, -Reset ODO, Wt=200ms, Rt=50ms	USP-6C	37xh	9b	Tor
4C427	XC6102C427ER	CMOS-IC	VDet 2.7V5%, Hst, -MR, -Reset ODO, Wt=200ms, Rt=50ms	USP-6C	37xh	9b	Tor
4C428	XC6102C428ER	CMOS-IC	VDet 2.8V5%, Hst, -MR, -Reset ODO, Wt=200ms, Rt=50ms	USP-6C	37xh	9b	Tor
4C429	XC6102C429ER	CMOS-IC	VDet 2.9V5%, Hst, -MR, -Reset ODO, Wt=200ms, Rt=50ms	USP-6C	37xh	9b	Tor
4C430	XC6102C430ER	CMOS-IC	VDet 3.0V5%, Hst, -MR, -Reset ODO, Wt=200ms, Rt=50ms	USP-6C	37xh	9b	Tor
4C431	XC6102C431ER	CMOS-IC	VDet 3.1V5%, Hst, -MR, -Reset ODO, Wt=200ms, Rt=50ms	USP-6C	37xh	9b	Tor
4C432	XC6102C432ER	CMOS-IC	VDet 3.2V5%, Hst, -MR, -Reset ODO, Wt=200ms, Rt=50ms	USP-6C	37xh	9b	Tor
4C433	XC6102C433ER	CMOS-IC	VDet 3.3V5%, Hst, -MR, -Reset ODO, Wt=200ms, Rt=50ms	USP-6C	37xh	9b	Tor
4C434	XC6102C434ER	CMOS-IC	VDet 3.4V5%, Hst, -MR, -Reset ODO, Wt=200ms, Rt=50ms	USP-6C	37xh	9b	Tor
4C435	XC6102C435ER	CMOS-IC	VDet 3.5V5%, Hst, -MR, -Reset ODO, Wt=200ms, Rt=50ms	USP-6C	37xh	9b	Tor
4C436	XC6102C436ER	CMOS-IC	VDet 3.6V5%, Hst, -MR, -Reset ODO, Wt=200ms, Rt=50ms	USP-6C	37xh	9b	Tor
4C437	XC6102C437ER	CMOS-IC	VDet 3.7V5%, Hst, -MR, -Reset ODO, Wt=200ms, Rt=50ms	USP-6C	37xh	9b	Tor
4C438	XC6102C438ER	CMOS-IC	VDet 3.8V5%, Hst, -MR, -Reset ODO, Wt=200ms, Rt=50ms	USP-6C	37xh	9b	Tor
4C439	XC6102C439ER	CMOS-IC	VDet 3.9V5%, Hst, -MR, -Reset ODO, Wt=200ms, Rt=50ms	USP-6C	37xh	9b	Tor
4C440	XC6102C440ER	CMOS-IC	VDet 4.0V5%, Hst, -MR, -Reset ODO, Wt=200ms, Rt=50ms	USP-6C	37xh	9b	Tor
4C441	XC6102C441ER	CMOS-IC	VDet 4.1V5%, Hst, -MR, -Reset ODO, Wt=200ms, Rt=50ms	USP-6C	37xh	9b	Tor
4C442	XC6102C442ER	CMOS-IC	VDet 4.2V5%, Hst, -MR, -Reset ODO, Wt=200ms, Rt=50ms	USP-6C	37xh	9b	Tor
4C443	XC6102C443ER	CMOS-IC	VDet 4.3V5%, Hst, -MR, -Reset ODO, Wt=200ms, Rt=50ms	USP-6C	37xh	9b	Tor
4C444	XC6102C444ER	CMOS-IC	VDet 4.4V5%, Hst, -MR, -Reset ODO, Wt=200ms, Rt=50ms	USP-6C	37xh	9b	Tor
4C445	XC6102C445ER	CMOS-IC	VDet 4.5V5%, Hst, -MR, -Reset ODO, Wt=200ms, Rt=50ms	USP-6C	37xh	9b	Tor
4C446	XC6102C446ER	CMOS-IC	VDet 4.6V5%, Hst, -MR, -Reset ODO, Wt=200ms, Rt=50ms	USP-6C	37xh	9b	Tor
4C447	XC6102C447ER	CMOS-IC	VDet 4.7V5%, Hst, -MR, -Reset ODO, Wt=200ms, Rt=50ms	USP-6C	37xh	9b	Tor
4C448	XC6102C448ER	CMOS-IC	VDet 4.8V5%, Hst, -MR, -Reset ODO, Wt=200ms, Rt=50ms	USP-6C	37xh	9b	Tor
4C449	XC6102C449ER	CMOS-IC	VDet 4.9V5%, Hst, -MR, -Reset ODO, Wt=200ms, Rt=50ms	USP-6C	37xh	9b	Tor
4C450	XC6102C450ER	CMOS-IC	VDet 5.0V5%, Hst, -MR, -Reset ODO, Wt=200ms, Rt=50ms	USP-6C	37xh	9b	Tor
4C516	XC6102C516ER	CMOS-IC	VDet 1.6V5%, Hst, -MR, -Reset ODO, Wt=400ms, Rt=50ms	USP-6C	37xh	9b	Tor
4C517	XC6102C517ER	CMOS-IC	VDet 1.7V5%, Hst, -MR, -Reset ODO, Wt=400ms, Rt=50ms	USP-6C	37xh	9b	Tor
4C518	XC6102C518ER	CMOS-IC	VDet 1.8V5%, Hst, -MR, -Reset ODO, Wt=400ms, Rt=50ms	USP-6C	37xh	9b	Tor
4C519	XC6102C519ER	CMOS-IC	VDet 1.9V5%, Hst, -MR, -Reset ODO, Wt=400ms, Rt=50ms	USP-6C	37xh	9b	Tor
4C520	XC6102C520ER	CMOS-IC	VDet 2.0V5%, Hst, -MR, -Reset ODO, Wt=400ms, Rt=50ms	USP-6C	37xh	9b	Tor
4C521	XC6102C521ER	CMOS-IC	VDet 2.1V5%, Hst, -MR, -Reset ODO, Wt=400ms, Rt=50ms	USP-6C	37xh	9b	Tor
4C522	XC6102C522ER	CMOS-IC	VDet 2.2V5%, Hst, -MR, -Reset ODO, Wt=400ms, Rt=50ms	USP-6C	37xh	9b	Tor
4C523	XC6102C523ER	CMOS-IC	VDet 2.3V5%, Hst, -MR, -Reset ODO, Wt=400ms, Rt=50ms	USP-6C	37xh	9b	Tor
4C524	XC6102C524ER	CMOS-IC	VDet 2.4V5%, Hst, -MR, -Reset ODO, Wt=400ms, Rt=50ms	USP-6C	37xh	9b	Tor
4C525	XC6102C525ER	CMOS-IC	VDet 2.5V5%, Hst, -MR, -Reset ODO, Wt=400ms, Rt=50ms	USP-6C	37xh	9b	Tor
4C526	XC6102C526ER	CMOS-IC	VDet 2.6V5%, Hst, -MR, -Reset ODO, Wt=400ms, Rt=50ms	USP-6C	37xh	9b	Tor
4C527	XC6102C527ER	CMOS-IC	VDet 2.7V5%, Hst, -MR, -Reset ODO, Wt=400ms, Rt=50ms	USP-6C	37xh	9b	Tor
4C528	XC6102C528ER	CMOS-IC	VDet 2.8V5%, Hst, -MR, -Reset ODO, Wt=400ms, Rt=50ms	USP-6C	37xh	9b	Tor
4C529	XC6102C529ER	CMOS-IC	VDet 2.9V5%, Hst, -MR, -Reset ODO, Wt=400ms, Rt=50ms	USP-6C	37xh	9b	Tor
4C530	XC6102C530ER	CMOS-IC	VDet 3.0V5%, Hst, -MR, -Reset ODO, Wt=400ms, Rt=50ms	USP-6C	37xh	9b	Tor
4C531	XC6102C531ER	CMOS-IC	VDet 3.1V5%, Hst, -MR, -Reset ODO, Wt=400ms, Rt=50ms	USP-6C	37xh	9b	Tor
4C532	XC6102C532ER	CMOS-IC	VDet 3.2V5%, Hst, -MR, -Reset ODO, Wt=400ms, Rt=50ms	USP-6C	37xh	9b	Tor
4C533	XC6102C533ER	CMOS-IC	VDet 3.3V5%, Hst, -MR, -Reset ODO, Wt=400ms, Rt=50ms	USP-6C	37xh	9b	Tor
4C534	XC6102C534ER	CMOS-IC	VDet 3.4V5%, Hst, -MR, -Reset ODO, Wt=400ms, Rt=50ms	USP-6C	37xh	9b	Tor
4C535	XC6102C535ER	CMOS-IC	VDet 3.5V5%, Hst, -MR, -Reset ODO, Wt=400ms, Rt=50ms	USP-6C	37xh	9b	Tor
4C536	XC6102C536ER	CMOS-IC	VDet 3.6V5%, Hst, -MR, -Reset ODO, Wt=400ms, Rt=50ms	USP-6C	37xh	9b	Tor
4C537	XC6102C537ER	CMOS-IC	VDet 3.7V5%, Hst, -MR, -Reset ODO, Wt=400ms, Rt=50ms	USP-6C	37xh	9b	Tor
4C538	XC6102C538ER	CMOS-IC	VDet 3.8V5%, Hst, -MR, -Reset ODO, Wt=400ms, Rt=50ms	USP-6C	37xh	9b	Tor
4C539	XC6102C539ER	CMOS-IC	VDet 3.9V5%, Hst, -MR, -Reset ODO, Wt=400ms, Rt=50ms	USP-6C	37xh	9b	Tor

SMD code	Type	Function	Short description	Case	Pin.	St.	Sch.	Mnf.
4C540	XC6102C540ER	CMOS-IC	VDet 4.0V5%, Hst, -MR, -Reset ODO, Wt=400ms, Rt=50ms	USP-6C	37xh		9b	Tor
4C541	XC6102C541ER	CMOS-IC	VDet 4.1V5%, Hst, -MR, -Reset ODO, Wt=400ms, Rt=50ms	USP-6C	37xh		9b	Tor
4C542	XC6102C542ER	CMOS-IC	VDet 4.2V5%, Hst, -MR, -Reset ODO, Wt=400ms, Rt=50ms	USP-6C	37xh		9b	Tor
4C543	XC6102C543ER	CMOS-IC	VDet 4.3V5%, Hst, -MR, -Reset ODO, Wt=400ms, Rt=50ms	USP-6C	37xh		9b	Tor
4C544	XC6102C544ER	CMOS-IC	VDet 4.4V5%, Hst, -MR, -Reset ODO, Wt=400ms, Rt=50ms	USP-6C	37xh		9b	Tor
4C545	XC6102C545ER	CMOS-IC	VDet 4.5V5%, Hst, -MR, -Reset ODO, Wt=400ms, Rt=50ms	USP-6C	37xh		9b	Tor
4C546	XC6102C546ER	CMOS-IC	VDet 4.6V5%, Hst, -MR, -Reset ODO, Wt=400ms, Rt=50ms	USP-6C	37xh		9b	Tor
4C547	XC6102C547ER	CMOS-IC	VDet 4.7V5%, Hst, -MR, -Reset ODO, Wt=400ms, Rt=50ms	USP-6C	37xh		9b	Tor
4C548	XC6102C548ER	CMOS-IC	VDet 4.8V5%, Hst, -MR, -Reset ODO, Wt=400ms, Rt=50ms	USP-6C	37xh		9b	Tor
4C549	XC6102C549ER	CMOS-IC	VDet 4.9V5%, Hst, -MR, -Reset ODO, Wt=400ms, Rt=50ms	USP-6C	37xh		9b	Tor
4C550	XC6102C550ER	CMOS-IC	VDet 5.0V5%, Hst, -MR, -Reset ODO, Wt=400ms, Rt=50ms	USP-6C	37xh		9b	Tor
4C616	XC6102C616ER	CMOS-IC	VDet 1.6V5%, Hst, -MR, -Reset ODO, Wt=1.6s, Rt=50ms	USP-6C	37xh		9b	Tor
4C617	XC6102C617ER	CMOS-IC	VDet 1.7V5%, Hst, -MR, -Reset ODO, Wt=1.6s, Rt=50ms	USP-6C	37xh		9b	Tor
4C618	XC6102C618ER	CMOS-IC	VDet 1.8V5%, Hst, -MR, -Reset ODO, Wt=1.6s, Rt=50ms	USP-6C	37xh		9b	Tor
4C619	XC6102C619ER	CMOS-IC	VDet 1.9V5%, Hst, -MR, -Reset ODO, Wt=1.6s, Rt=50ms	USP-6C	37xh		9b	Tor
4C620	XC6102C620ER	CMOS-IC	VDet 2.0V5%, Hst, -MR, -Reset ODO, Wt=1.6s, Rt=50ms	USP-6C	37xh		9b	Tor
4C621	XC6102C621ER	CMOS-IC	VDet 2.1V5%, Hst, -MR, -Reset ODO, Wt=1.6s, Rt=50ms	USP-6C	37xh		9b	Tor
4C622	XC6102C622ER	CMOS-IC	VDet 2.2V5%, Hst, -MR, -Reset ODO, Wt=1.6s, Rt=50ms	USP-6C	37xh		9b	Tor
4C623	XC6102C623ER	CMOS-IC	VDet 2.3V5%, Hst, -MR, -Reset ODO, Wt=1.6s, Rt=50ms	USP-6C	37xh		9b	Tor
4C624	XC6102C624ER	CMOS-IC	VDet 2.4V5%, Hst, -MR, -Reset ODO, Wt=1.6s, Rt=50ms	USP-6C	37xh		9b	Tor
4C625	XC6102C625ER	CMOS-IC	VDet 2.5V5%, Hst, -MR, -Reset ODO, Wt=1.6s, Rt=50ms	USP-6C	37xh		9b	Tor
4C626	XC6102C626ER	CMOS-IC	VDet 2.6V5%, Hst, -MR, -Reset ODO, Wt=1.6s, Rt=50ms	USP-6C	37xh		9b	Tor
4C627	XC6102C627ER	CMOS-IC	VDet 2.7V5%, Hst, -MR, -Reset ODO, Wt=1.6s, Rt=50ms	USP-6C	37xh		9b	Tor
4C628	XC6102C628ER	CMOS-IC	VDet 2.8V5%, Hst, -MR, -Reset ODO, Wt=1.6s, Rt=50ms	USP-6C	37xh		9b	Tor
4C629	XC6102C629ER	CMOS-IC	VDet 2.9V5%, Hst, -MR, -Reset ODO, Wt=1.6s, Rt=50ms	USP-6C	37xh		9b	Tor
4C630	XC6102C630ER	CMOS-IC	VDet 3.0V5%, Hst, -MR, -Reset ODO, Wt=1.6s, Rt=50ms	USP-6C	37xh		9b	Tor
4C631	XC6102C631ER	CMOS-IC	VDet 3.1V5%, Hst, -MR, -Reset ODO, Wt=1.6s, Rt=50ms	USP-6C	37xh		9b	Tor
4C632	XC6102C632ER	CMOS-IC	VDet 3.2V5%, Hst, -MR, -Reset ODO, Wt=1.6s, Rt=50ms	USP-6C	37xh		9b	Tor
4C633	XC6102C633ER	CMOS-IC	VDet 3.3V5%, Hst, -MR, -Reset ODO, Wt=1.6s, Rt=50ms	USP-6C	37xh		9b	Tor
4C634	XC6102C634ER	CMOS-IC	VDet 3.4V5%, Hst, -MR, -Reset ODO, Wt=1.6s, Rt=50ms	USP-6C	37xh		9b	Tor
4C635	XC6102C635ER	CMOS-IC	VDet 3.5V5%, Hst, -MR, -Reset ODO, Wt=1.6s, Rt=50ms	USP-6C	37xh		9b	Tor
4C636	XC6102C636ER	CMOS-IC	VDet 3.6V5%, Hst, -MR, -Reset ODO, Wt=1.6s, Rt=50ms	USP-6C	37xh		9b	Tor
4C637	XC6102C637ER	CMOS-IC	VDet 3.7V5%, Hst, -MR, -Reset ODO, Wt=1.6s, Rt=50ms	USP-6C	37xh		9b	Tor
4C638	XC6102C638ER	CMOS-IC	VDet 3.8V5%, Hst, -MR, -Reset ODO, Wt=1.6s, Rt=50ms	USP-6C	37xh		9b	Tor
4C639	XC6102C639ER	CMOS-IC	VDet 3.9V5%, Hst, -MR, -Reset ODO, Wt=1.6s, Rt=50ms	USP-6C	37xh		9b	Tor
4C640	XC6102C640ER	CMOS-IC	VDet 4.0V5%, Hst, -MR, -Reset ODO, Wt=1.6s, Rt=50ms	USP-6C	37xh		9b	Tor
4C641	XC6102C641ER	CMOS-IC	VDet 4.1V5%, Hst, -MR, -Reset ODO, Wt=1.6s, Rt=50ms	USP-6C	37xh		9b	Tor
4C642	XC6102C642ER	CMOS-IC	VDet 4.2V5%, Hst, -MR, -Reset ODO, Wt=1.6s, Rt=50ms	USP-6C	37xh		9b	Tor
4C643	XC6102C643ER	CMOS-IC	VDet 4.3V5%, Hst, -MR, -Reset ODO, Wt=1.6s, Rt=50ms	USP-6C	37xh		9b	Tor
4C644	XC6102C644ER	CMOS-IC	VDet 4.4V5%, Hst, -MR, -Reset ODO, Wt=1.6s, Rt=50ms	USP-6C	37xh		9b	Tor
4C645	XC6102C645ER	CMOS-IC	VDet 4.5V5%, Hst, -MR, -Reset ODO, Wt=1.6s, Rt=50ms	USP-6C	37xh		9b	Tor
4C646	XC6102C646ER	CMOS-IC	VDet 4.6V5%, Hst, -MR, -Reset ODO, Wt=1.6s, Rt=50ms	USP-6C	37xh		9b	Tor
4C647	XC6102C647ER	CMOS-IC	VDet 4.7V5%, Hst, -MR, -Reset ODO, Wt=1.6s, Rt=50ms	USP-6C	37xh		9b	Tor
4C648	XC6102C648ER	CMOS-IC	VDet 4.8V5%, Hst, -MR, -Reset ODO, Wt=1.6s, Rt=50ms	USP-6C	37xh		9b	Tor
4C649	XC6102C649ER	CMOS-IC	VDet 4.9V5%, Hst, -MR, -Reset ODO, Wt=1.6s, Rt=50ms	USP-6C	37xh		9b	Tor
4C650	XC6102C650ER	CMOS-IC	VDet 5.0V5%, Hst, -MR, -Reset ODO, Wt=1.6s, Rt=50ms	USP-6C	37xh		9b	Tor
4D016	XC6107D016ER	CMOS-IC	VDet 1.6V5%, Hst, -MR, +Rst PPO, -Rst ODO, Rt=100ms	USP-6C	37xs		9b	Tor
4D017	XC6107D017ER	CMOS-IC	VDet 1.7V5%, Hst, -MR, +Rst PPO, -Rst ODO, Rt=100ms	USP-6C	37xs		9b	Tor
4D018	XC6107D018ER	CMOS-IC	VDet 1.8V5%, Hst, -MR, +Rst PPO, -Rst ODO, Rt=100ms	USP-6C	37xs		9b	Tor
4D019	XC6107D019ER	CMOS-IC	VDet 1.9V5%, Hst, -MR, +Rst PPO, -Rst ODO, Rt=100ms	USP-6C	37xs		9b	Tor
4D020	XC6107D020ER	CMOS-IC	VDet 2.0V5%, Hst, -MR, +Rst PPO, -Rst ODO, Rt=100ms	USP-6C	37xs		9b	Tor
4D021	XC6107D021ER	CMOS-IC	VDet 2.1V5%, Hst, -MR, +Rst PPO, -Rst ODO, Rt=100ms	USP-6C	37xs		9b	Tor
4D022	XC6107D022ER	CMOS-IC	VDet 2.2V5%, Hst, -MR, +Rst PPO, -Rst ODO, Rt=100ms	USP-6C	37xs		9b	Tor
4D023	XC6107D023ER	CMOS-IC	VDet 2.3V5%, Hst, -MR, +Rst PPO, -Rst ODO, Rt=100ms	USP-6C	37xs		9b	Tor
4D024	XC6107D024ER	CMOS-IC	VDet 2.4V5%, Hst, -MR, +Rst PPO, -Rst ODO, Rt=100ms	USP-6C	37xs		9b	Tor
4D025	XC6107D025ER	CMOS-IC	VDet 2.5V5%, Hst, -MR, +Rst PPO, -Rst ODO, Rt=100ms	USP-6C	37xs		9b	Tor
4D026	XC6107D026ER	CMOS-IC	VDet 2.6V5%, Hst, -MR, +Rst PPO, -Rst ODO, Rt=100ms	USP-6C	37xs		9b	Tor
4D027	XC6107D027ER	CMOS-IC	VDet 2.7V5%, Hst, -MR, +Rst PPO, -Rst ODO, Rt=100ms	USP-6C	37xs		9b	Tor
4D028	XC6107D028ER	CMOS-IC	VDet 2.8V5%, Hst, -MR, +Rst PPO, -Rst ODO, Rt=100ms	USP-6C	37xs		9b	Tor
4D029	XC6107D029ER	CMOS-IC	VDet 2.9V5%, Hst, -MR, +Rst PPO, -Rst ODO, Rt=100ms	USP-6C	37xs		9b	Tor
4D030	XC6107D030ER	CMOS-IC	VDet 3.0V5%, Hst, -MR, +Rst PPO, -Rst ODO, Rt=100ms	USP-6C	37xs		9b	Tor
4D031	XC6107D031ER	CMOS-IC	VDet 3.1V5%, Hst, -MR, +Rst PPO, -Rst ODO, Rt=100ms	USP-6C	37xs		9b	Tor
4D032	XC6107D032ER	CMOS-IC	VDet 3.2V5%, Hst, -MR, +Rst PPO, -Rst ODO, Rt=100ms	USP-6C	37xs		9b	Tor
4D033	XC6107D033ER	CMOS-IC	VDet 3.3V5%, Hst, -MR, +Rst PPO, -Rst ODO, Rt=100ms	USP-6C	37xs		9b	Tor
4D034	XC6107D034ER	CMOS-IC	VDet 3.4V5%, Hst, -MR, +Rst PPO, -Rst ODO, Rt=100ms	USP-6C	37xs		9b	Tor
4D035	XC6107D035ER	CMOS-IC	VDet 3.5V5%, Hst, -MR, +Rst PPO, -Rst ODO, Rt=100ms	USP-6C	37xs		9b	Tor
4D036	XC6107D036ER	CMOS-IC	VDet 3.6V5%, Hst, -MR, +Rst PPO, -Rst ODO, Rt=100ms	USP-6C	37xs		9b	Tor
4D037	XC6107D037ER	CMOS-IC	VDet 3.7V5%, Hst, -MR, +Rst PPO, -Rst ODO, Rt=100ms	USP-6C	37xs		9b	Tor
4D038	XC6107D038ER	CMOS-IC	VDet 3.8V5%, Hst, -MR, +Rst PPO, -Rst ODO, Rt=100ms	USP-6C	37xs		9b	Tor
4D039	XC6107D039ER	CMOS-IC	VDet 3.9V5%, Hst, -MR, +Rst PPO, -Rst ODO, Rt=100ms	USP-6C	37xs		9b	Tor
4D040	XC6107D040ER	CMOS-IC	VDet 4.0V5%, Hst, -MR, +Rst PPO, -Rst ODO, Rt=100ms	USP-6C	37xs		9b	Tor
4D041	XC6107D041ER	CMOS-IC	VDet 4.1V5%, Hst, -MR, +Rst PPO, -Rst ODO, Rt=100ms	USP-6C	37xs		9b	Tor
4D042	XC6107D042ER	CMOS-IC	VDet 4.2V5%, Hst, -MR, +Rst PPO, -Rst ODO, Rt=100ms	USP-6C	37xs		9b	Tor
4D043	XC6107D043ER	CMOS-IC	VDet 4.3V5%, Hst, -MR, +Rst PPO, -Rst ODO, Rt=100ms	USP-6C	37xs		9b	Tor
4D044	XC6107D044ER	CMOS-IC	VDet 4.4V5%, Hst, -MR, +Rst PPO, -Rst ODO, Rt=100ms	USP-6C	37xs		9b	Tor

SMD code	Type	Function	Short description	Case	Pin.	St.	Sch.	Mnf.
4D045	XC6107D045ER	CMOS-IC	VDet 4.5V5%, Hst, -MR, +Rst PPO, -Rst ODO, Rt=100ms	USP-6C	37xs	9b		Tor
4D046	XC6107D046ER	CMOS-IC	VDet 4.6V5%, Hst, -MR, +Rst PPO, -Rst ODO, Rt=100ms	USP-6C	37xs	9b		Tor
4D047	XC6107D047ER	CMOS-IC	VDet 4.7V5%, Hst, -MR, +Rst PPO, -Rst ODO, Rt=100ms	USP-6C	37xs	9b		Tor
4D048	XC6107D048ER	CMOS-IC	VDet 4.8V5%, Hst, -MR, +Rst PPO, -Rst ODO, Rt=100ms	USP-6C	37xs	9b		Tor
4D049	XC6107D049ER	CMOS-IC	VDet 4.9V5%, Hst, -MR, +Rst PPO, -Rst ODO, Rt=100ms	USP-6C	37xs	9b		Tor
4D050	XC6107D050ER	CMOS-IC	VDet 5.0V5%, Hst, -MR, +Rst PPO, -Rst ODO, Rt=100ms	USP-6C	37xs	9b		Tor
4D316	XC6102D316ER	CMOS-IC	VDet 1.6V5%, Hst, -MR, -Reset ODO, Wt=100ms, Rt=100ms	USP-6C	37xh	9b		Tor
4D317	XC6102D317ER	CMOS-IC	VDet 1.7V5%, Hst, -MR, -Reset ODO, Wt=100ms, Rt=100ms	USP-6C	37xh	9b		Tor
4D318	XC6102D318ER	CMOS-IC	VDet 1.8V5%, Hst, -MR, -Reset ODO, Wt=100ms, Rt=100ms	USP-6C	37xh	9b		Tor
4D319	XC6102D319ER	CMOS-IC	VDet 1.9V5%, Hst, -MR, -Reset ODO, Wt=100ms, Rt=100ms	USP-6C	37xh	9b		Tor
4D320	XC6102D320ER	CMOS-IC	VDet 2.0V5%, Hst, -MR, -Reset ODO, Wt=100ms, Rt=100ms	USP-6C	37xh	9b		Tor
4D321	XC6102D321ER	CMOS-IC	VDet 2.1V5%, Hst, -MR, -Reset ODO, Wt=100ms, Rt=100ms	USP-6C	37xh	9b		Tor
4D322	XC6102D322ER	CMOS-IC	VDet 2.2V5%, Hst, -MR, -Reset ODO, Wt=100ms, Rt=100ms	USP-6C	37xh	9b		Tor
4D323	XC6102D323ER	CMOS-IC	VDet 2.3V5%, Hst, -MR, -Reset ODO, Wt=100ms, Rt=100ms	USP-6C	37xh	9b		Tor
4D324	XC6102D324ER	CMOS-IC	VDet 2.4V5%, Hst, -MR, -Reset ODO, Wt=100ms, Rt=100ms	USP-6C	37xh	9b		Tor
4D325	XC6102D325ER	CMOS-IC	VDet 2.5V5%, Hst, -MR, -Reset ODO, Wt=100ms, Rt=100ms	USP-6C	37xh	9b		Tor
4D326	XC6102D326ER	CMOS-IC	VDet 2.6V5%, Hst, -MR, -Reset ODO, Wt=100ms, Rt=100ms	USP-6C	37xh	9b		Tor
4D327	XC6102D327ER	CMOS-IC	VDet 2.7V5%, Hst, -MR, -Reset ODO, Wt=100ms, Rt=100ms	USP-6C	37xh	9b		Tor
4D328	XC6102D328ER	CMOS-IC	VDet 2.8V5%, Hst, -MR, -Reset ODO, Wt=100ms, Rt=100ms	USP-6C	37xh	9b		Tor
4D329	XC6102D329ER	CMOS-IC	VDet 2.9V5%, Hst, -MR, -Reset ODO, Wt=100ms, Rt=100ms	USP-6C	37xh	9b		Tor
4D330	XC6102D330ER	CMOS-IC	VDet 3.0V5%, Hst, -MR, -Reset ODO, Wt=100ms, Rt=100ms	USP-6C	37xh	9b		Tor
4D331	XC6102D331ER	CMOS-IC	VDet 3.1V5%, Hst, -MR, -Reset ODO, Wt=100ms, Rt=100ms	USP-6C	37xh	9b		Tor
4D332	XC6102D332ER	CMOS-IC	VDet 3.2V5%, Hst, -MR, -Reset ODO, Wt=100ms, Rt=100ms	USP-6C	37xh	9b		Tor
4D333	XC6102D333ER	CMOS-IC	VDet 3.3V5%, Hst, -MR, -Reset ODO, Wt=100ms, Rt=100ms	USP-6C	37xh	9b		Tor
4D334	XC6102D334ER	CMOS-IC	VDet 3.4V5%, Hst, -MR, -Reset ODO, Wt=100ms, Rt=100ms	USP-6C	37xh	9b		Tor
4D335	XC6102D335ER	CMOS-IC	VDet 3.5V5%, Hst, -MR, -Reset ODO, Wt=100ms, Rt=100ms	USP-6C	37xh	9b		Tor
4D336	XC6102D336ER	CMOS-IC	VDet 3.6V5%, Hst, -MR, -Reset ODO, Wt=100ms, Rt=100ms	USP-6C	37xh	9b		Tor
4D337	XC6102D337ER	CMOS-IC	VDet 3.7V5%, Hst, -MR, -Reset ODO, Wt=100ms, Rt=100ms	USP-6C	37xh	9b		Tor
4D338	XC6102D338ER	CMOS-IC	VDet 3.8V5%, Hst, -MR, -Reset ODO, Wt=100ms, Rt=100ms	USP-6C	37xh	9b		Tor
4D339	XC6102D339ER	CMOS-IC	VDet 3.9V5%, Hst, -MR, -Reset ODO, Wt=100ms, Rt=100ms	USP-6C	37xh	9b		Tor
4D340	XC6102D340ER	CMOS-IC	VDet 4.0V5%, Hst, -MR, -Reset ODO, Wt=100ms, Rt=100ms	USP-6C	37xh	9b		Tor
4D341	XC6102D341ER	CMOS-IC	VDet 4.1V5%, Hst, -MR, -Reset ODO, Wt=100ms, Rt=100ms	USP-6C	37xh	9b		Tor
4D342	XC6102D342ER	CMOS-IC	VDet 4.2V5%, Hst, -MR, -Reset ODO, Wt=100ms, Rt=100ms	USP-6C	37xh	9b		Tor
4D343	XC6102D343ER	CMOS-IC	VDet 4.3V5%, Hst, -MR, -Reset ODO, Wt=100ms, Rt=100ms	USP-6C	37xh	9b		Tor
4D344	XC6102D344ER	CMOS-IC	VDet 4.4V5%, Hst, -MR, -Reset ODO, Wt=100ms, Rt=100ms	USP-6C	37xh	9b		Tor
4D345	XC6102D345ER	CMOS-IC	VDet 4.5V5%, Hst, -MR, -Reset ODO, Wt=100ms, Rt=100ms	USP-6C	37xh	9b		Tor
4D346	XC6102D346ER	CMOS-IC	VDet 4.6V5%, Hst, -MR, -Reset ODO, Wt=100ms, Rt=100ms	USP-6C	37xh	9b		Tor
4D347	XC6102D347ER	CMOS-IC	VDet 4.7V5%, Hst, -MR, -Reset ODO, Wt=100ms, Rt=100ms	USP-6C	37xh	9b		Tor
4D348	XC6102D348ER	CMOS-IC	VDet 4.8V5%, Hst, -MR, -Reset ODO, Wt=100ms, Rt=100ms	USP-6C	37xh	9b		Tor
4D349	XC6102D349ER	CMOS-IC	VDet 4.9V5%, Hst, -MR, -Reset ODO, Wt=100ms, Rt=100ms	USP-6C	37xh	9b		Tor
4D350	XC6102D350ER	CMOS-IC	VDet 5.0V5%, Hst, -MR, -Reset ODO, Wt=100ms, Rt=100ms	USP-6C	37xh	9b		Tor
4D416	XC6102D416ER	CMOS-IC	VDet 1.6V5%, Hst, -MR, -Reset ODO, Wt=200ms, Rt=100ms	USP-6C	37xh	9b		Tor
4D417	XC6102D417ER	CMOS-IC	VDet 1.7V5%, Hst, -MR, -Reset ODO, Wt=200ms, Rt=100ms	USP-6C	37xh	9b		Tor
4D418	XC6102D418ER	CMOS-IC	VDet 1.8V5%, Hst, -MR, -Reset ODO, Wt=200ms, Rt=100ms	USP-6C	37xh	9b		Tor
4D419	XC6102D419ER	CMOS-IC	VDet 1.9V5%, Hst, -MR, -Reset ODO, Wt=200ms, Rt=100ms	USP-6C	37xh	9b		Tor
4D420	XC6102D420ER	CMOS-IC	VDet 2.0V5%, Hst, -MR, -Reset ODO, Wt=200ms, Rt=100ms	USP-6C	37xh	9b		Tor
4D421	XC6102D421ER	CMOS-IC	VDet 2.1V5%, Hst, -MR, -Reset ODO, Wt=200ms, Rt=100ms	USP-6C	37xh	9b		Tor
4D422	XC6102D422ER	CMOS-IC	VDet 2.2V5%, Hst, -MR, -Reset ODO, Wt=200ms, Rt=100ms	USP-6C	37xh	9b		Tor
4D423	XC6102D423ER	CMOS-IC	VDet 2.3V5%, Hst, -MR, -Reset ODO, Wt=200ms, Rt=100ms	USP-6C	37xh	9b		Tor
4D424	XC6102D424ER	CMOS-IC	VDet 2.4V5%, Hst, -MR, -Reset ODO, Wt=200ms, Rt=100ms	USP-6C	37xh	9b		Tor
4D425	XC6102D425ER	CMOS-IC	VDet 2.5V5%, Hst, -MR, -Reset ODO, Wt=200ms, Rt=100ms	USP-6C	37xh	9b		Tor
4D426	XC6102D426ER	CMOS-IC	VDet 2.6V5%, Hst, -MR, -Reset ODO, Wt=200ms, Rt=100ms	USP-6C	37xh	9b		Tor
4D427	XC6102D427ER	CMOS-IC	VDet 2.7V5%, Hst, -MR, -Reset ODO, Wt=200ms, Rt=100ms	USP-6C	37xh	9b		Tor
4D428	XC6102D428ER	CMOS-IC	VDet 2.8V5%, Hst, -MR, -Reset ODO, Wt=200ms, Rt=100ms	USP-6C	37xh	9b		Tor
4D429	XC6102D429ER	CMOS-IC	VDet 2.9V5%, Hst, -MR, -Reset ODO, Wt=200ms, Rt=100ms	USP-6C	37xh	9b		Tor
4D430	XC6102D430ER	CMOS-IC	VDet 3.0V5%, Hst, -MR, -Reset ODO, Wt=200ms, Rt=100ms	USP-6C	37xh	9b		Tor
4D431	XC6102D431ER	CMOS-IC	VDet 3.1V5%, Hst, -MR, -Reset ODO, Wt=200ms, Rt=100ms	USP-6C	37xh	9b		Tor
4D432	XC6102D432ER	CMOS-IC	VDet 3.2V5%, Hst, -MR, -Reset ODO, Wt=200ms, Rt=100ms	USP-6C	37xh	9b		Tor
4D433	XC6102D433ER	CMOS-IC	VDet 3.3V5%, Hst, -MR, -Reset ODO, Wt=200ms, Rt=100ms	USP-6C	37xh	9b		Tor
4D434	XC6102D434ER	CMOS-IC	VDet 3.4V5%, Hst, -MR, -Reset ODO, Wt=200ms, Rt=100ms	USP-6C	37xh	9b		Tor
4D435	XC6102D435ER	CMOS-IC	VDet 3.5V5%, Hst, -MR, -Reset ODO, Wt=200ms, Rt=100ms	USP-6C	37xh	9b		Tor
4D436	XC6102D436ER	CMOS-IC	VDet 3.6V5%, Hst, -MR, -Reset ODO, Wt=200ms, Rt=100ms	USP-6C	37xh	9b		Tor
4D437	XC6102D437ER	CMOS-IC	VDet 3.7V5%, Hst, -MR, -Reset ODO, Wt=200ms, Rt=100ms	USP-6C	37xh	9b		Tor
4D438	XC6102D438ER	CMOS-IC	VDet 3.8V5%, Hst, -MR, -Reset ODO, Wt=200ms, Rt=100ms	USP-6C	37xh	9b		Tor
4D439	XC6102D439ER	CMOS-IC	VDet 3.9V5%, Hst, -MR, -Reset ODO, Wt=200ms, Rt=100ms	USP-6C	37xh	9b		Tor
4D440	XC6102D440ER	CMOS-IC	VDet 4.0V5%, Hst, -MR, -Reset ODO, Wt=200ms, Rt=100ms	USP-6C	37xh	9b		Tor
4D441	XC6102D441ER	CMOS-IC	VDet 4.1V5%, Hst, -MR, -Reset ODO, Wt=200ms, Rt=100ms	USP-6C	37xh	9b		Tor
4D442	XC6102D442ER	CMOS-IC	VDet 4.2V5%, Hst, -MR, -Reset ODO, Wt=200ms, Rt=100ms	USP-6C	37xh	9b		Tor
4D443	XC6102D443ER	CMOS-IC	VDet 4.3V5%, Hst, -MR, -Reset ODO, Wt=200ms, Rt=100ms	USP-6C	37xh	9b		Tor
4D444	XC6102D444ER	CMOS-IC	VDet 4.4V5%, Hst, -MR, -Reset ODO, Wt=200ms, Rt=100ms	USP-6C	37xh	9b		Tor
4D445	XC6102D445ER	CMOS-IC	VDet 4.5V5%, Hst, -MR, -Reset ODO, Wt=200ms, Rt=100ms	USP-6C	37xh	9b		Tor
4D446	XC6102D446ER	CMOS-IC	VDet 4.6V5%, Hst, -MR, -Reset ODO, Wt=200ms, Rt=100ms	USP-6C	37xh	9b		Tor
4D447	XC6102D447ER	CMOS-IC	VDet 4.7V5%, Hst, -MR, -Reset ODO, Wt=200ms, Rt=100ms	USP-6C	37xh	9b		Tor
4D448	XC6102D448ER	CMOS-IC	VDet 4.8V5%, Hst, -MR, -Reset ODO, Wt=200ms, Rt=100ms	USP-6C	37xh	9b		Tor
4D449	XC6102D449ER	CMOS-IC	VDet 4.9V5%, Hst, -MR, -Reset ODO, Wt=200ms, Rt=100ms	USP-6C	37xh	9b		Tor

SMD code	Type	Function	Short description	Case	Pin.	St.	Sch.	Mnf.
4D450	XC6102D450ER	CMOS-IC	VDet 5.0V5%, Hst, -MR, -Reset ODO, Wt=200ms, Rt=100ms	USP-6C	37xh	9b		Tor
4D516	XC6102D516ER	CMOS-IC	VDet 1.6V5%, Hst, -MR, -Reset ODO, Wt=400ms, Rt=100ms	USP-6C	37xh	9b		Tor
4D517	XC6102D517ER	CMOS-IC	VDet 1.7V5%, Hst, -MR, -Reset ODO, Wt=400ms, Rt=100ms	USP-6C	37xh	9b		Tor
4D518	XC6102D518ER	CMOS-IC	VDet 1.8V5%, Hst, -MR, -Reset ODO, Wt=400ms, Rt=100ms	USP-6C	37xh	9b		Tor
4D519	XC6102D519ER	CMOS-IC	VDet 1.9V5%, Hst, -MR, -Reset ODO, Wt=400ms, Rt=100ms	USP-6C	37xh	9b		Tor
4D520	XC6102D520ER	CMOS-IC	VDet 2.0V5%, Hst, -MR, -Reset ODO, Wt=400ms, Rt=100ms	USP-6C	37xh	9b		Tor
4D521	XC6102D521ER	CMOS-IC	VDet 2.1V5%, Hst, -MR, -Reset ODO, Wt=400ms, Rt=100ms	USP-6C	37xh	9b		Tor
4D522	XC6102D522ER	CMOS-IC	VDet 2.2V5%, Hst, -MR, -Reset ODO, Wt=400ms, Rt=100ms	USP-6C	37xh	9b		Tor
4D523	XC6102D523ER	CMOS-IC	VDet 2.3V5%, Hst, -MR, -Reset ODO, Wt=400ms, Rt=100ms	USP-6C	37xh	9b		Tor
4D524	XC6102D524ER	CMOS-IC	VDet 2.4V5%, Hst, -MR, -Reset ODO, Wt=400ms, Rt=100ms	USP-6C	37xh	9b		Tor
4D525	XC6102D525ER	CMOS-IC	VDet 2.5V5%, Hst, -MR, -Reset ODO, Wt=400ms, Rt=100ms	USP-6C	37xh	9b		Tor
4D526	XC6102D526ER	CMOS-IC	VDet 2.6V5%, Hst, -MR, -Reset ODO, Wt=400ms, Rt=100ms	USP-6C	37xh	9b		Tor
4D527	XC6102D527ER	CMOS-IC	VDet 2.7V5%, Hst, -MR, -Reset ODO, Wt=400ms, Rt=100ms	USP-6C	37xh	9b		Tor
4D528	XC6102D528ER	CMOS-IC	VDet 2.8V5%, Hst, -MR, -Reset ODO, Wt=400ms, Rt=100ms	USP-6C	37xh	9b		Tor
4D529	XC6102D529ER	CMOS-IC	VDet 2.9V5%, Hst, -MR, -Reset ODO, Wt=400ms, Rt=100ms	USP-6C	37xh	9b		Tor
4D530	XC6102D530ER	CMOS-IC	VDet 3.0V5%, Hst, -MR, -Reset ODO, Wt=400ms, Rt=100ms	USP-6C	37xh	9b		Tor
4D531	XC6102D531ER	CMOS-IC	VDet 3.1V5%, Hst, -MR, -Reset ODO, Wt=400ms, Rt=100ms	USP-6C	37xh	9b		Tor
4D532	XC6102D532ER	CMOS-IC	VDet 3.2V5%, Hst, -MR, -Reset ODO, Wt=400ms, Rt=100ms	USP-6C	37xh	9b		Tor
4D533	XC6102D533ER	CMOS-IC	VDet 3.3V5%, Hst, -MR, -Reset ODO, Wt=400ms, Rt=100ms	USP-6C	37xh	9b		Tor
4D534	XC6102D534ER	CMOS-IC	VDet 3.4V5%, Hst, -MR, -Reset ODO, Wt=400ms, Rt=100ms	USP-6C	37xh	9b		Tor
4D535	XC6102D535ER	CMOS-IC	VDet 3.5V5%, Hst, -MR, -Reset ODO, Wt=400ms, Rt=100ms	USP-6C	37xh	9b		Tor
4D536	XC6102D536ER	CMOS-IC	VDet 3.6V5%, Hst, -MR, -Reset ODO, Wt=400ms, Rt=100ms	USP-6C	37xh	9b		Tor
4D537	XC6102D537ER	CMOS-IC	VDet 3.7V5%, Hst, -MR, -Reset ODO, Wt=400ms, Rt=100ms	USP-6C	37xh	9b		Tor
4D538	XC6102D538ER	CMOS-IC	VDet 3.8V5%, Hst, -MR, -Reset ODO, Wt=400ms, Rt=100ms	USP-6C	37xh	9b		Tor
4D539	XC6102D539ER	CMOS-IC	VDet 3.9V5%, Hst, -MR, -Reset ODO, Wt=400ms, Rt=100ms	USP-6C	37xh	9b		Tor
4D540	XC6102D540ER	CMOS-IC	VDet 4.0V5%, Hst, -MR, -Reset ODO, Wt=400ms, Rt=100ms	USP-6C	37xh	9b		Tor
4D541	XC6102D541ER	CMOS-IC	VDet 4.1V5%, Hst, -MR, -Reset ODO, Wt=400ms, Rt=100ms	USP-6C	37xh	9b		Tor
4D542	XC6102D542ER	CMOS-IC	VDet 4.2V5%, Hst, -MR, -Reset ODO, Wt=400ms, Rt=100ms	USP-6C	37xh	9b		Tor
4D543	XC6102D543ER	CMOS-IC	VDet 4.3V5%, Hst, -MR, -Reset ODO, Wt=400ms, Rt=100ms	USP-6C	37xh	9b		Tor
4D544	XC6102D544ER	CMOS-IC	VDet 4.4V5%, Hst, -MR, -Reset ODO, Wt=400ms, Rt=100ms	USP-6C	37xh	9b		Tor
4D545	XC6102D545ER	CMOS-IC	VDet 4.5V5%, Hst, -MR, -Reset ODO, Wt=400ms, Rt=100ms	USP-6C	37xh	9b		Tor
4D546	XC6102D546ER	CMOS-IC	VDet 4.6V5%, Hst, -MR, -Reset ODO, Wt=400ms, Rt=100ms	USP-6C	37xh	9b		Tor
4D547	XC6102D547ER	CMOS-IC	VDet 4.7V5%, Hst, -MR, -Reset ODO, Wt=400ms, Rt=100ms	USP-6C	37xh	9b		Tor
4D548	XC6102D548ER	CMOS-IC	VDet 4.8V5%, Hst, -MR, -Reset ODO, Wt=400ms, Rt=100ms	USP-6C	37xh	9b		Tor
4D549	XC6102D549ER	CMOS-IC	VDet 4.9V5%, Hst, -MR, -Reset ODO, Wt=400ms, Rt=100ms	USP-6C	37xh	9b		Tor
4D550	XC6102D550ER	CMOS-IC	VDet 5.0V5%, Hst, -MR, -Reset ODO, Wt=400ms, Rt=100ms	USP-6C	37xh	9b		Tor
4D616	XC6102D616ER	CMOS-IC	VDet 1.6V5%, Hst, -MR, -Reset ODO, Wt=1.6s, Rt=100ms	USP-6C	37xh	9b		Tor
4D617	XC6102D617ER	CMOS-IC	VDet 1.7V5%, Hst, -MR, -Reset ODO, Wt=1.6s, Rt=100ms	USP-6C	37xh	9b		Tor
4D618	XC6102D618ER	CMOS-IC	VDet 1.8V5%, Hst, -MR, -Reset ODO, Wt=1.6s, Rt=100ms	USP-6C	37xh	9b		Tor
4D619	XC6102D619ER	CMOS-IC	VDet 1.9V5%, Hst, -MR, -Reset ODO, Wt=1.6s, Rt=100ms	USP-6C	37xh	9b		Tor
4D620	XC6102D620ER	CMOS-IC	VDet 2.0V5%, Hst, -MR, -Reset ODO, Wt=1.6s, Rt=100ms	USP-6C	37xh	9b		Tor
4D621	XC6102D621ER	CMOS-IC	VDet 2.1V5%, Hst, -MR, -Reset ODO, Wt=1.6s, Rt=100ms	USP-6C	37xh	9b		Tor
4D622	XC6102D622ER	CMOS-IC	VDet 2.2V5%, Hst, -MR, -Reset ODO, Wt=1.6s, Rt=100ms	USP-6C	37xh	9b		Tor
4D623	XC6102D623ER	CMOS-IC	VDet 2.3V5%, Hst, -MR, -Reset ODO, Wt=1.6s, Rt=100ms	USP-6C	37xh	9b		Tor
4D624	XC6102D624ER	CMOS-IC	VDet 2.4V5%, Hst, -MR, -Reset ODO, Wt=1.6s, Rt=100ms	USP-6C	37xh	9b		Tor
4D625	XC6102D625ER	CMOS-IC	VDet 2.5V5%, Hst, -MR, -Reset ODO, Wt=1.6s, Rt=100ms	USP-6C	37xh	9b		Tor
4D626	XC6102D626ER	CMOS-IC	VDet 2.6V5%, Hst, -MR, -Reset ODO, Wt=1.6s, Rt=100ms	USP-6C	37xh	9b		Tor
4D627	XC6102D627ER	CMOS-IC	VDet 2.7V5%, Hst, -MR, -Reset ODO, Wt=1.6s, Rt=100ms	USP-6C	37xh	9b		Tor
4D628	XC6102D628ER	CMOS-IC	VDet 2.8V5%, Hst, -MR, -Reset ODO, Wt=1.6s, Rt=100ms	USP-6C	37xh	9b		Tor
4D629	XC6102D629ER	CMOS-IC	VDet 2.9V5%, Hst, -MR, -Reset ODO, Wt=1.6s, Rt=100ms	USP-6C	37xh	9b		Tor
4D630	XC6102D630ER	CMOS-IC	VDet 3.0V5%, Hst, -MR, -Reset ODO, Wt=1.6s, Rt=100ms	USP-6C	37xh	9b		Tor
4D631	XC6102D631ER	CMOS-IC	VDet 3.1V5%, Hst, -MR, -Reset ODO, Wt=1.6s, Rt=100ms	USP-6C	37xh	9b		Tor
4D632	XC6102D632ER	CMOS-IC	VDet 3.2V5%, Hst, -MR, -Reset ODO, Wt=1.6s, Rt=100ms	USP-6C	37xh	9b		Tor
4D633	XC6102D633ER	CMOS-IC	VDet 3.3V5%, Hst, -MR, -Reset ODO, Wt=1.6s, Rt=100ms	USP-6C	37xh	9b		Tor
4D634	XC6102D634ER	CMOS-IC	VDet 3.4V5%, Hst, -MR, -Reset ODO, Wt=1.6s, Rt=100ms	USP-6C	37xh	9b		Tor
4D635	XC6102D635ER	CMOS-IC	VDet 3.5V5%, Hst, -MR, -Reset ODO, Wt=1.6s, Rt=100ms	USP-6C	37xh	9b		Tor
4D636	XC6102D636ER	CMOS-IC	VDet 3.6V5%, Hst, -MR, -Reset ODO, Wt=1.6s, Rt=100ms	USP-6C	37xh	9b		Tor
4D637	XC6102D637ER	CMOS-IC	VDet 3.7V5%, Hst, -MR, -Reset ODO, Wt=1.6s, Rt=100ms	USP-6C	37xh	9b		Tor
4D638	XC6102D638ER	CMOS-IC	VDet 3.8V5%, Hst, -MR, -Reset ODO, Wt=1.6s, Rt=100ms	USP-6C	37xh	9b		Tor
4D639	XC6102D639ER	CMOS-IC	VDet 3.9V5%, Hst, -MR, -Reset ODO, Wt=1.6s, Rt=100ms	USP-6C	37xh	9b		Tor
4D640	XC6102D640ER	CMOS-IC	VDet 4.0V5%, Hst, -MR, -Reset ODO, Wt=1.6s, Rt=100ms	USP-6C	37xh	9b		Tor
4D641	XC6102D641ER	CMOS-IC	VDet 4.1V5%, Hst, -MR, -Reset ODO, Wt=1.6s, Rt=100ms	USP-6C	37xh	9b		Tor
4D642	XC6102D642ER	CMOS-IC	VDet 4.2V5%, Hst, -MR, -Reset ODO, Wt=1.6s, Rt=100ms	USP-6C	37xh	9b		Tor
4D643	XC6102D643ER	CMOS-IC	VDet 4.3V5%, Hst, -MR, -Reset ODO, Wt=1.6s, Rt=100ms	USP-6C	37xh	9b		Tor
4D644	XC6102D644ER	CMOS-IC	VDet 4.4V5%, Hst, -MR, -Reset ODO, Wt=1.6s, Rt=100ms	USP-6C	37xh	9b		Tor
4D645	XC6102D645ER	CMOS-IC	VDet 4.5V5%, Hst, -MR, -Reset ODO, Wt=1.6s, Rt=100ms	USP-6C	37xh	9b		Tor
4D646	XC6102D646ER	CMOS-IC	VDet 4.6V5%, Hst, -MR, -Reset ODO, Wt=1.6s, Rt=100ms	USP-6C	37xh	9b		Tor
4D647	XC6102D647ER	CMOS-IC	VDet 4.7V5%, Hst, -MR, -Reset ODO, Wt=1.6s, Rt=100ms	USP-6C	37xh	9b		Tor
4D648	XC6102D648ER	CMOS-IC	VDet 4.8V5%, Hst, -MR, -Reset ODO, Wt=1.6s, Rt=100ms	USP-6C	37xh	9b		Tor
4D649	XC6102D649ER	CMOS-IC	VDet 4.9V5%, Hst, -MR, -Reset ODO, Wt=1.6s, Rt=100ms	USP-6C	37xh	9b		Tor
4D650	XC6102D650ER	CMOS-IC	VDet 5.0V5%, Hst, -MR, -Reset ODO, Wt=1.6s, Rt=100ms	USP-6C	37xh	9b		Tor
4E016	XC6107E016ER	CMOS-IC	VDet 1.6V5%, Hst, -MR, +Rst PPO, -Rst ODO, Rt=200ms	USP-6C	37xs	9b		Tor
4E017	XC6107E017ER	CMOS-IC	VDet 1.7V5%, Hst, -MR, +Rst PPO, -Rst ODO, Rt=200ms	USP-6C	37xs	9b		Tor
4E018	XC6107E018ER	CMOS-IC	VDet 1.8V5%, Hst, -MR, +Rst PPO, -Rst ODO, Rt=200ms	USP-6C	37xs	9b		Tor
4E019	XC6107E019ER	CMOS-IC	VDet 1.9V5%, Hst, -MR, +Rst PPO, -Rst ODO, Rt=200ms	USP-6C	37xs	9b		Tor

SMD code	Type	Function	Short description	Case	Pin.	St.	Sch.	Mnf.
4E020	XC6107E020ER	CMOS-IC	VDet 2.0V5%, Hst, -MR, +Rst PPO, -Rst ODO, Rt=200ms	USP-6C	37xs	9b		Tor
4E021	XC6107E021ER	CMOS-IC	VDet 2.1V5%, Hst, -MR, +Rst PPO, -Rst ODO, Rt=200ms	USP-6C	37xs	9b		Tor
4E022	XC6107E022ER	CMOS-IC	VDet 2.2V5%, Hst, -MR, +Rst PPO, -Rst ODO, Rt=200ms	USP-6C	37xs	9b		Tor
4E023	XC6107E023ER	CMOS-IC	VDet 2.3V5%, Hst, -MR, +Rst PPO, -Rst ODO, Rt=200ms	USP-6C	37xs	9b		Tor
4E024	XC6107E024ER	CMOS-IC	VDet 2.4V5%, Hst, -MR, +Rst PPO, -Rst ODO, Rt=200ms	USP-6C	37xs	9b		Tor
4E025	XC6107E025ER	CMOS-IC	VDet 2.5V5%, Hst, -MR, +Rst PPO, -Rst ODO, Rt=200ms	USP-6C	37xs	9b		Tor
4E026	XC6107E026ER	CMOS-IC	VDet 2.6V5%, Hst, -MR, +Rst PPO, -Rst ODO, Rt=200ms	USP-6C	37xs	9b		Tor
4E027	XC6107E027ER	CMOS-IC	VDet 2.7V5%, Hst, -MR, +Rst PPO, -Rst ODO, Rt=200ms	USP-6C	37xs	9b		Tor
4E028	XC6107E028ER	CMOS-IC	VDet 2.8V5%, Hst, -MR, +Rst PPO, -Rst ODO, Rt=200ms	USP-6C	37xs	9b		Tor
4E029	XC6107E029ER	CMOS-IC	VDet 2.9V5%, Hst, -MR, +Rst PPO, -Rst ODO, Rt=200ms	USP-6C	37xs	9b		Tor
4E030	XC6107E030ER	CMOS-IC	VDet 3.0V5%, Hst, -MR, +Rst PPO, -Rst ODO, Rt=200ms	USP-6C	37xs	9b		Tor
4E031	XC6107E031ER	CMOS-IC	VDet 3.1V5%, Hst, -MR, +Rst PPO, -Rst ODO, Rt=200ms	USP-6C	37xs	9b		Tor
4E032	XC6107E032ER	CMOS-IC	VDet 3.2V5%, Hst, -MR, +Rst PPO, -Rst ODO, Rt=200ms	USP-6C	37xs	9b		Tor
4E033	XC6107E033ER	CMOS-IC	VDet 3.3V5%, Hst, -MR, +Rst PPO, -Rst ODO, Rt=200ms	USP-6C	37xs	9b		Tor
4E034	XC6107E034ER	CMOS-IC	VDet 3.4V5%, Hst, -MR, +Rst PPO, -Rst ODO, Rt=200ms	USP-6C	37xs	9b		Tor
4E035	XC6107E035ER	CMOS-IC	VDet 3.5V5%, Hst, -MR, +Rst PPO, -Rst ODO, Rt=200ms	USP-6C	37xs	9b		Tor
4E036	XC6107E036ER	CMOS-IC	VDet 3.6V5%, Hst, -MR, +Rst PPO, -Rst ODO, Rt=200ms	USP-6C	37xs	9b		Tor
4E037	XC6107E037ER	CMOS-IC	VDet 3.7V5%, Hst, -MR, +Rst PPO, -Rst ODO, Rt=200ms	USP-6C	37xs	9b		Tor
4E038	XC6107E038ER	CMOS-IC	VDet 3.8V5%, Hst, -MR, +Rst PPO, -Rst ODO, Rt=200ms	USP-6C	37xs	9b		Tor
4E039	XC6107E039ER	CMOS-IC	VDet 3.9V5%, Hst, -MR, +Rst PPO, -Rst ODO, Rt=200ms	USP-6C	37xs	9b		Tor
4E040	XC6107E040ER	CMOS-IC	VDet 4.0V5%, Hst, -MR, +Rst PPO, -Rst ODO, Rt=200ms	USP-6C	37xs	9b		Tor
4E041	XC6107E041ER	CMOS-IC	VDet 4.1V5%, Hst, -MR, +Rst PPO, -Rst ODO, Rt=200ms	USP-6C	37xs	9b		Tor
4E042	XC6107E042ER	CMOS-IC	VDet 4.2V5%, Hst, -MR, +Rst PPO, -Rst ODO, Rt=200ms	USP-6C	37xs	9b		Tor
4E043	XC6107E043ER	CMOS-IC	VDet 4.3V5%, Hst, -MR, +Rst PPO, -Rst ODO, Rt=200ms	USP-6C	37xs	9b		Tor
4E044	XC6107E044ER	CMOS-IC	VDet 4.4V5%, Hst, -MR, +Rst PPO, -Rst ODO, Rt=200ms	USP-6C	37xs	9b		Tor
4E045	XC6107E045ER	CMOS-IC	VDet 4.5V5%, Hst, -MR, +Rst PPO, -Rst ODO, Rt=200ms	USP-6C	37xs	9b		Tor
4E046	XC6107E046ER	CMOS-IC	VDet 4.6V5%, Hst, -MR, +Rst PPO, -Rst ODO, Rt=200ms	USP-6C	37xs	9b		Tor
4E047	XC6107E047ER	CMOS-IC	VDet 4.7V5%, Hst, -MR, +Rst PPO, -Rst ODO, Rt=200ms	USP-6C	37xs	9b		Tor
4E048	XC6107E048ER	CMOS-IC	VDet 4.8V5%, Hst, -MR, +Rst PPO, -Rst ODO, Rt=200ms	USP-6C	37xs	9b		Tor
4E049	XC6107E049ER	CMOS-IC	VDet 4.9V5%, Hst, -MR, +Rst PPO, -Rst ODO, Rt=200ms	USP-6C	37xs	9b		Tor
4E050	XC6107E050ER	CMOS-IC	VDet 5.0V5%, Hst, -MR, +Rst PPO, -Rst ODO, Rt=200ms	USP-6C	37xs	9b		Tor
4E416	XC6102E416ER	CMOS-IC	VDet 1.6V5%, Hst, -MR, -Reset ODO, Wt=200ms, Rt=200ms	USP-6C	37xh	9b		Tor
4E417	XC6102E417ER	CMOS-IC	VDet 1.7V5%, Hst, -MR, -Reset ODO, Wt=200ms, Rt=200ms	USP-6C	37xh	9b		Tor
4E418	XC6102E418ER	CMOS-IC	VDet 1.8V5%, Hst, -MR, -Reset ODO, Wt=200ms, Rt=200ms	USP-6C	37xh	9b		Tor
4E419	XC6102E419ER	CMOS-IC	VDet 1.9V5%, Hst, -MR, -Reset ODO, Wt=200ms, Rt=200ms	USP-6C	37xh	9b		Tor
4E420	XC6102E420ER	CMOS-IC	VDet 2.0V5%, Hst, -MR, -Reset ODO, Wt=200ms, Rt=200ms	USP-6C	37xh	9b		Tor
4E421	XC6102E421ER	CMOS-IC	VDet 2.1V5%, Hst, -MR, -Reset ODO, Wt=200ms, Rt=200ms	USP-6C	37xh	9b		Tor
4E422	XC6102E422ER	CMOS-IC	VDet 2.2V5%, Hst, -MR, -Reset ODO, Wt=200ms, Rt=200ms	USP-6C	37xh	9b		Tor
4E423	XC6102E423ER	CMOS-IC	VDet 2.3V5%, Hst, -MR, -Reset ODO, Wt=200ms, Rt=200ms	USP-6C	37xh	9b		Tor
4E424	XC6102E424ER	CMOS-IC	VDet 2.4V5%, Hst, -MR, -Reset ODO, Wt=200ms, Rt=200ms	USP-6C	37xh	9b		Tor
4E425	XC6102E425ER	CMOS-IC	VDet 2.5V5%, Hst, -MR, -Reset ODO, Wt=200ms, Rt=200ms	USP-6C	37xh	9b		Tor
4E426	XC6102E426ER	CMOS-IC	VDet 2.6V5%, Hst, -MR, -Reset ODO, Wt=200ms, Rt=200ms	USP-6C	37xh	9b		Tor
4E427	XC6102E427ER	CMOS-IC	VDet 2.7V5%, Hst, -MR, -Reset ODO, Wt=200ms, Rt=200ms	USP-6C	37xh	9b		Tor
4E428	XC6102E428ER	CMOS-IC	VDet 2.8V5%, Hst, -MR, -Reset ODO, Wt=200ms, Rt=200ms	USP-6C	37xh	9b		Tor
4E429	XC6102E429ER	CMOS-IC	VDet 2.9V5%, Hst, -MR, -Reset ODO, Wt=200ms, Rt=200ms	USP-6C	37xh	9b		Tor
4E430	XC6102E430ER	CMOS-IC	VDet 3.0V5%, Hst, -MR, -Reset ODO, Wt=200ms, Rt=200ms	USP-6C	37xh	9b		Tor
4E431	XC6102E431ER	CMOS-IC	VDet 3.1V5%, Hst, -MR, -Reset ODO, Wt=200ms, Rt=200ms	USP-6C	37xh	9b		Tor
4E432	XC6102E432ER	CMOS-IC	VDet 3.2V5%, Hst, -MR, -Reset ODO, Wt=200ms, Rt=200ms	USP-6C	37xh	9b		Tor
4E433	XC6102E433ER	CMOS-IC	VDet 3.3V5%, Hst, -MR, -Reset ODO, Wt=200ms, Rt=200ms	USP-6C	37xh	9b		Tor
4E434	XC6102E434ER	CMOS-IC	VDet 3.4V5%, Hst, -MR, -Reset ODO, Wt=200ms, Rt=200ms	USP-6C	37xh	9b		Tor
4E435	XC6102E435ER	CMOS-IC	VDet 3.5V5%, Hst, -MR, -Reset ODO, Wt=200ms, Rt=200ms	USP-6C	37xh	9b		Tor
4E436	XC6102E436ER	CMOS-IC	VDet 3.6V5%, Hst, -MR, -Reset ODO, Wt=200ms, Rt=200ms	USP-6C	37xh	9b		Tor
4E437	XC6102E437ER	CMOS-IC	VDet 3.7V5%, Hst, -MR, -Reset ODO, Wt=200ms, Rt=200ms	USP-6C	37xh	9b		Tor
4E438	XC6102E438ER	CMOS-IC	VDet 3.8V5%, Hst, -MR, -Reset ODO, Wt=200ms, Rt=200ms	USP-6C	37xh	9b		Tor
4E439	XC6102E439ER	CMOS-IC	VDet 3.9V5%, Hst, -MR, -Reset ODO, Wt=200ms, Rt=200ms	USP-6C	37xh	9b		Tor
4E440	XC6102E440ER	CMOS-IC	VDet 4.0V5%, Hst, -MR, -Reset ODO, Wt=200ms, Rt=200ms	USP-6C	37xh	9b		Tor
4E441	XC6102E441ER	CMOS-IC	VDet 4.1V5%, Hst, -MR, -Reset ODO, Wt=200ms, Rt=200ms	USP-6C	37xh	9b		Tor
4E442	XC6102E442ER	CMOS-IC	VDet 4.2V5%, Hst, -MR, -Reset ODO, Wt=200ms, Rt=200ms	USP-6C	37xh	9b		Tor
4E443	XC6102E443ER	CMOS-IC	VDet 4.3V5%, Hst, -MR, -Reset ODO, Wt=200ms, Rt=200ms	USP-6C	37xh	9b		Tor
4E444	XC6102E444ER	CMOS-IC	VDet 4.4V5%, Hst, -MR, -Reset ODO, Wt=200ms, Rt=200ms	USP-6C	37xh	9b		Tor
4E445	XC6102E445ER	CMOS-IC	VDet 4.5V5%, Hst, -MR, -Reset ODO, Wt=200ms, Rt=200ms	USP-6C	37xh	9b		Tor
4E446	XC6102E446ER	CMOS-IC	VDet 4.6V5%, Hst, -MR, -Reset ODO, Wt=200ms, Rt=200ms	USP-6C	37xh	9b		Tor
4E447	XC6102E447ER	CMOS-IC	VDet 4.7V5%, Hst, -MR, -Reset ODO, Wt=200ms, Rt=200ms	USP-6C	37xh	9b		Tor
4E448	XC6102E448ER	CMOS-IC	VDet 4.8V5%, Hst, -MR, -Reset ODO, Wt=200ms, Rt=200ms	USP-6C	37xh	9b		Tor
4E449	XC6102E449ER	CMOS-IC	VDet 4.9V5%, Hst, -MR, -Reset ODO, Wt=200ms, Rt=200ms	USP-6C	37xh	9b		Tor
4E450	XC6102E450ER	CMOS-IC	VDet 5.0V5%, Hst, -MR, -Reset ODO, Wt=200ms, Rt=200ms	USP-6C	37xh	9b		Tor
4E516	XC6102E516ER	CMOS-IC	VDet 1.6V5%, Hst, -MR, -Reset ODO, Wt=400ms, Rt=200ms	USP-6C	37xh	9b		Tor
4E517	XC6102E517ER	CMOS-IC	VDet 1.7V5%, Hst, -MR, -Reset ODO, Wt=400ms, Rt=200ms	USP-6C	37xh	9b		Tor
4E518	XC6102E518ER	CMOS-IC	VDet 1.8V5%, Hst, -MR, -Reset ODO, Wt=400ms, Rt=200ms	USP-6C	37xh	9b		Tor
4E519	XC6102E519ER	CMOS-IC	VDet 1.9V5%, Hst, -MR, -Reset ODO, Wt=400ms, Rt=200ms	USP-6C	37xh	9b		Tor
4E520	XC6102E520ER	CMOS-IC	VDet 2.0V5%, Hst, -MR, -Reset ODO, Wt=400ms, Rt=200ms	USP-6C	37xh	9b		Tor
4E521	XC6102E521ER	CMOS-IC	VDet 2.1V5%, Hst, -MR, -Reset ODO, Wt=400ms, Rt=200ms	USP-6C	37xh	9b		Tor
4E522	XC6102E522ER	CMOS-IC	VDet 2.2V5%, Hst, -MR, -Reset ODO, Wt=400ms, Rt=200ms	USP-6C	37xh	9b		Tor
4E523	XC6102E523ER	CMOS-IC	VDet 2.3V5%, Hst, -MR, -Reset ODO, Wt=400ms, Rt=200ms	USP-6C	37xh	9b		Tor
4E524	XC6102E524ER	CMOS-IC	VDet 2.4V5%, Hst, -MR, -Reset ODO, Wt=400ms, Rt=200ms	USP-6C	37xh	9b		Tor

SMD code	Type	Function	Short description	Case	Pin.	St. Sch.	Mnf.
4E525	XC6102E525ER	CMOS-IC	VDet 2.5V5%, Hst, -MR, -Reset ODO, Wt=400ms, Rt=200ms	USP-6C	37xh	9b	Tor
4E526	XC6102E526ER	CMOS-IC	VDet 2.6V5%, Hst, -MR, -Reset ODO, Wt=400ms, Rt=200ms	USP-6C	37xh	9b	Tor
4E527	XC6102E527ER	CMOS-IC	VDet 2.7V5%, Hst, -MR, -Reset ODO, Wt=400ms, Rt=200ms	USP-6C	37xh	9b	Tor
4E528	XC6102E528ER	CMOS-IC	VDet 2.8V5%, Hst, -MR, -Reset ODO, Wt=400ms, Rt=200ms	USP-6C	37xh	9b	Tor
4E529	XC6102E529ER	CMOS-IC	VDet 2.9V5%, Hst, -MR, -Reset ODO, Wt=400ms, Rt=200ms	USP-6C	37xh	9b	Tor
4E530	XC6102E530ER	CMOS-IC	VDet 3.0V5%, Hst, -MR, -Reset ODO, Wt=400ms, Rt=200ms	USP-6C	37xh	9b	Tor
4E531	XC6102E531ER	CMOS-IC	VDet 3.1V5%, Hst, -MR, -Reset ODO, Wt=400ms, Rt=200ms	USP-6C	37xh	9b	Tor
4E532	XC6102E532ER	CMOS-IC	VDet 3.2V5%, Hst, -MR, -Reset ODO, Wt=400ms, Rt=200ms	USP-6C	37xh	9b	Tor
4E533	XC6102E533ER	CMOS-IC	VDet 3.3V5%, Hst, -MR, -Reset ODO, Wt=400ms, Rt=200ms	USP-6C	37xh	9b	Tor
4E534	XC6102E534ER	CMOS-IC	VDet 3.4V5%, Hst, -MR, -Reset ODO, Wt=400ms, Rt=200ms	USP-6C	37xh	9b	Tor
4E535	XC6102E535ER	CMOS-IC	VDet 3.5V5%, Hst, -MR, -Reset ODO, Wt=400ms, Rt=200ms	USP-6C	37xh	9b	Tor
4E536	XC6102E536ER	CMOS-IC	VDet 3.6V5%, Hst, -MR, -Reset ODO, Wt=400ms, Rt=200ms	USP-6C	37xh	9b	Tor
4E537	XC6102E537ER	CMOS-IC	VDet 3.7V5%, Hst, -MR, -Reset ODO, Wt=400ms, Rt=200ms	USP-6C	37xh	9b	Tor
4E538	XC6102E538ER	CMOS-IC	VDet 3.8V5%, Hst, -MR, -Reset ODO, Wt=400ms, Rt=200ms	USP-6C	37xh	9b	Tor
4E539	XC6102E539ER	CMOS-IC	VDet 3.9V5%, Hst, -MR, -Reset ODO, Wt=400ms, Rt=200ms	USP-6C	37xh	9b	Tor
4E540	XC6102E540ER	CMOS-IC	VDet 4.0V5%, Hst, -MR, -Reset ODO, Wt=400ms, Rt=200ms	USP-6C	37xh	9b	Tor
4E541	XC6102E541ER	CMOS-IC	VDet 4.1V5%, Hst, -MR, -Reset ODO, Wt=400ms, Rt=200ms	USP-6C	37xh	9b	Tor
4E542	XC6102E542ER	CMOS-IC	VDet 4.2V5%, Hst, -MR, -Reset ODO, Wt=400ms, Rt=200ms	USP-6C	37xh	9b	Tor
4E543	XC6102E543ER	CMOS-IC	VDet 4.3V5%, Hst, -MR, -Reset ODO, Wt=400ms, Rt=200ms	USP-6C	37xh	9b	Tor
4E544	XC6102E544ER	CMOS-IC	VDet 4.4V5%, Hst, -MR, -Reset ODO, Wt=400ms, Rt=200ms	USP-6C	37xh	9b	Tor
4E545	XC6102E545ER	CMOS-IC	VDet 4.5V5%, Hst, -MR, -Reset ODO, Wt=400ms, Rt=200ms	USP-6C	37xh	9b	Tor
4E546	XC6102E546ER	CMOS-IC	VDet 4.6V5%, Hst, -MR, -Reset ODO, Wt=400ms, Rt=200ms	USP-6C	37xh	9b	Tor
4E547	XC6102E547ER	CMOS-IC	VDet 4.7V5%, Hst, -MR, -Reset ODO, Wt=400ms, Rt=200ms	USP-6C	37xh	9b	Tor
4E548	XC6102E548ER	CMOS-IC	VDet 4.8V5%, Hst, -MR, -Reset ODO, Wt=400ms, Rt=200ms	USP-6C	37xh	9b	Tor
4E549	XC6102E549ER	CMOS-IC	VDet 4.9V5%, Hst, -MR, -Reset ODO, Wt=400ms, Rt=200ms	USP-6C	37xh	9b	Tor
4E550	XC6102E550ER	CMOS-IC	VDet 5.0V5%, Hst, -MR, -Reset ODO, Wt=400ms, Rt=200ms	USP-6C	37xh	9b	Tor
4E616	XC6102E616ER	CMOS-IC	VDet 1.6V5%, Hst, -MR, -Reset ODO, Wt=1.6s, Rt=200ms	USP-6C	37xh	9b	Tor
4E617	XC6102E617ER	CMOS-IC	VDet 1.7V5%, Hst, -MR, -Reset ODO, Wt=1.6s, Rt=200ms	USP-6C	37xh	9b	Tor
4E618	XC6102E618ER	CMOS-IC	VDet 1.8V5%, Hst, -MR, -Reset ODO, Wt=1.6s, Rt=200ms	USP-6C	37xh	9b	Tor
4E619	XC6102E619ER	CMOS-IC	VDet 1.9V5%, Hst, -MR, -Reset ODO, Wt=1.6s, Rt=200ms	USP-6C	37xh	9b	Tor
4E620	XC6102E620ER	CMOS-IC	VDet 2.0V5%, Hst, -MR, -Reset ODO, Wt=1.6s, Rt=200ms	USP-6C	37xh	9b	Tor
4E621	XC6102E621ER	CMOS-IC	VDet 2.1V5%, Hst, -MR, -Reset ODO, Wt=1.6s, Rt=200ms	USP-6C	37xh	9b	Tor
4E622	XC6102E622ER	CMOS-IC	VDet 2.2V5%, Hst, -MR, -Reset ODO, Wt=1.6s, Rt=200ms	USP-6C	37xh	9b	Tor
4E623	XC6102E623ER	CMOS-IC	VDet 2.3V5%, Hst, -MR, -Reset ODO, Wt=1.6s, Rt=200ms	USP-6C	37xh	9b	Tor
4E624	XC6102E624ER	CMOS-IC	VDet 2.4V5%, Hst, -MR, -Reset ODO, Wt=1.6s, Rt=200ms	USP-6C	37xh	9b	Tor
4E625	XC6102E625ER	CMOS-IC	VDet 2.5V5%, Hst, -MR, -Reset ODO, Wt=1.6s, Rt=200ms	USP-6C	37xh	9b	Tor
4E626	XC6102E626ER	CMOS-IC	VDet 2.6V5%, Hst, -MR, -Reset ODO, Wt=1.6s, Rt=200ms	USP-6C	37xh	9b	Tor
4E627	XC6102E627ER	CMOS-IC	VDet 2.7V5%, Hst, -MR, -Reset ODO, Wt=1.6s, Rt=200ms	USP-6C	37xh	9b	Tor
4E628	XC6102E628ER	CMOS-IC	VDet 2.8V5%, Hst, -MR, -Reset ODO, Wt=1.6s, Rt=200ms	USP-6C	37xh	9b	Tor
4E629	XC6102E629ER	CMOS-IC	VDet 2.9V5%, Hst, -MR, -Reset ODO, Wt=1.6s, Rt=200ms	USP-6C	37xh	9b	Tor
4E630	XC6102E630ER	CMOS-IC	VDet 3.0V5%, Hst, -MR, -Reset ODO, Wt=1.6s, Rt=200ms	USP-6C	37xh	9b	Tor
4E631	XC6102E631ER	CMOS-IC	VDet 3.1V5%, Hst, -MR, -Reset ODO, Wt=1.6s, Rt=200ms	USP-6C	37xh	9b	Tor
4E632	XC6102E632ER	CMOS-IC	VDet 3.2V5%, Hst, -MR, -Reset ODO, Wt=1.6s, Rt=200ms	USP-6C	37xh	9b	Tor
4E633	XC6102E633ER	CMOS-IC	VDet 3.3V5%, Hst, -MR, -Reset ODO, Wt=1.6s, Rt=200ms	USP-6C	37xh	9b	Tor
4E634	XC6102E634ER	CMOS-IC	VDet 3.4V5%, Hst, -MR, -Reset ODO, Wt=1.6s, Rt=200ms	USP-6C	37xh	9b	Tor
4E635	XC6102E635ER	CMOS-IC	VDet 3.5V5%, Hst, -MR, -Reset ODO, Wt=1.6s, Rt=200ms	USP-6C	37xh	9b	Tor
4E636	XC6102E636ER	CMOS-IC	VDet 3.6V5%, Hst, -MR, -Reset ODO, Wt=1.6s, Rt=200ms	USP-6C	37xh	9b	Tor
4E637	XC6102E637ER	CMOS-IC	VDet 3.7V5%, Hst, -MR, -Reset ODO, Wt=1.6s, Rt=200ms	USP-6C	37xh	9b	Tor
4E638	XC6102E638ER	CMOS-IC	VDet 3.8V5%, Hst, -MR, -Reset ODO, Wt=1.6s, Rt=200ms	USP-6C	37xh	9b	Tor
4E639	XC6102E639ER	CMOS-IC	VDet 3.9V5%, Hst, -MR, -Reset ODO, Wt=1.6s, Rt=200ms	USP-6C	37xh	9b	Tor
4E640	XC6102E640ER	CMOS-IC	VDet 4.0V5%, Hst, -MR, -Reset ODO, Wt=1.6s, Rt=200ms	USP-6C	37xh	9b	Tor
4E641	XC6102E641ER	CMOS-IC	VDet 4.1V5%, Hst, -MR, -Reset ODO, Wt=1.6s, Rt=200ms	USP-6C	37xh	9b	Tor
4E642	XC6102E642ER	CMOS-IC	VDet 4.2V5%, Hst, -MR, -Reset ODO, Wt=1.6s, Rt=200ms	USP-6C	37xh	9b	Tor
4E643	XC6102E643ER	CMOS-IC	VDet 4.3V5%, Hst, -MR, -Reset ODO, Wt=1.6s, Rt=200ms	USP-6C	37xh	9b	Tor
4E644	XC6102E644ER	CMOS-IC	VDet 4.4V5%, Hst, -MR, -Reset ODO, Wt=1.6s, Rt=200ms	USP-6C	37xh	9b	Tor
4E645	XC6102E645ER	CMOS-IC	VDet 4.5V5%, Hst, -MR, -Reset ODO, Wt=1.6s, Rt=200ms	USP-6C	37xh	9b	Tor
4E646	XC6102E646ER	CMOS-IC	VDet 4.6V5%, Hst, -MR, -Reset ODO, Wt=1.6s, Rt=200ms	USP-6C	37xh	9b	Tor
4E647	XC6102E647ER	CMOS-IC	VDet 4.7V5%, Hst, -MR, -Reset ODO, Wt=1.6s, Rt=200ms	USP-6C	37xh	9b	Tor
4E648	XC6102E648ER	CMOS-IC	VDet 4.8V5%, Hst, -MR, -Reset ODO, Wt=1.6s, Rt=200ms	USP-6C	37xh	9b	Tor
4E649	XC6102E649ER	CMOS-IC	VDet 4.9V5%, Hst, -MR, -Reset ODO, Wt=1.6s, Rt=200ms	USP-6C	37xh	9b	Tor
4E650	XC6102E650ER	CMOS-IC	VDet 5.0V5%, Hst, -MR, -Reset ODO, Wt=1.6s, Rt=200ms	USP-6C	37xh	9b	Tor
4F016	XC6107F016ER	CMOS-IC	VDet 1.6V5%, Hst, -MR, +Rst PPO, -Rst ODO, Rt=400ms	USP-6C	37xs	9b	Tor
4F017	XC6107F017ER	CMOS-IC	VDet 1.7V5%, Hst, -MR, +Rst PPO, -Rst ODO, Rt=400ms	USP-6C	37xs	9b	Tor
4F018	XC6107F018ER	CMOS-IC	VDet 1.8V5%, Hst, -MR, +Rst PPO, -Rst ODO, Rt=400ms	USP-6C	37xs	9b	Tor
4F019	XC6107F019ER	CMOS-IC	VDet 1.9V5%, Hst, -MR, +Rst PPO, -Rst ODO, Rt=400ms	USP-6C	37xs	9b	Tor
4F020	XC6107F020ER	CMOS-IC	VDet 2.0V5%, Hst, -MR, +Rst PPO, -Rst ODO, Rt=400ms	USP-6C	37xs	9b	Tor
4F021	XC6107F021ER	CMOS-IC	VDet 2.1V5%, Hst, -MR, +Rst PPO, -Rst ODO, Rt=400ms	USP-6C	37xs	9b	Tor
4F022	XC6107F022ER	CMOS-IC	VDet 2.2V5%, Hst, -MR, +Rst PPO, -Rst ODO, Rt=400ms	USP-6C	37xs	9b	Tor
4F023	XC6107F023ER	CMOS-IC	VDet 2.3V5%, Hst, -MR, +Rst PPO, -Rst ODO, Rt=400ms	USP-6C	37xs	9b	Tor
4F024	XC6107F024ER	CMOS-IC	VDet 2.4V5%, Hst, -MR, +Rst PPO, -Rst ODO, Rt=400ms	USP-6C	37xs	9b	Tor
4F025	XC6107F025ER	CMOS-IC	VDet 2.5V5%, Hst, -MR, +Rst PPO, -Rst ODO, Rt=400ms	USP-6C	37xs	9b	Tor
4F026	XC6107F026ER	CMOS-IC	VDet 2.6V5%, Hst, -MR, +Rst PPO, -Rst ODO, Rt=400ms	USP-6C	37xs	9b	Tor
4F027	XC6107F027ER	CMOS-IC	VDet 2.7V5%, Hst, -MR, +Rst PPO, -Rst ODO, Rt=400ms	USP-6C	37xs	9b	Tor
4F028	XC6107F028ER	CMOS-IC	VDet 2.8V5%, Hst, -MR, +Rst PPO, -Rst ODO, Rt=400ms	USP-6C	37xs	9b	Tor
4F029	XC6107F029ER	CMOS-IC	VDet 2.9V5%, Hst, -MR, +Rst PPO, -Rst ODO, Rt=400ms	USP-6C	37xs	9b	Tor

SMD code	Type	Function	Short description	Case	Pin.	St. Sch.	Mnf.
4F030	XC6107F030ER	CMOS-IC	VDet 3.0V5%, Hst, -MR, +Rst PPO, -Rst ODO, Rt=400ms	USP-6C	37xs	9b	Tor
4F031	XC6107F031ER	CMOS-IC	VDet 3.1V5%, Hst, -MR, +Rst PPO, -Rst ODO, Rt=400ms	USP-6C	37xs	9b	Tor
4F032	XC6107F032ER	CMOS-IC	VDet 3.2V5%, Hst, -MR, +Rst PPO, -Rst ODO, Rt=400ms	USP-6C	37xs	9b	Tor
4F033	XC6107F033ER	CMOS-IC	VDet 3.3V5%, Hst, -MR, +Rst PPO, -Rst ODO, Rt=400ms	USP-6C	37xs	9b	Tor
4F034	XC6107F034ER	CMOS-IC	VDet 3.4V5%, Hst, -MR, +Rst PPO, -Rst ODO, Rt=400ms	USP-6C	37xs	9b	Tor
4F035	XC6107F035ER	CMOS-IC	VDet 3.5V5%, Hst, -MR, +Rst PPO, -Rst ODO, Rt=400ms	USP-6C	37xs	9b	Tor
4F036	XC6107F036ER	CMOS-IC	VDet 3.6V5%, Hst, -MR, +Rst PPO, -Rst ODO, Rt=400ms	USP-6C	37xs	9b	Tor
4F037	XC6107F037ER	CMOS-IC	VDet 3.7V5%, Hst, -MR, +Rst PPO, -Rst ODO, Rt=400ms	USP-6C	37xs	9b	Tor
4F038	XC6107F038ER	CMOS-IC	VDet 3.8V5%, Hst, -MR, +Rst PPO, -Rst ODO, Rt=400ms	USP-6C	37xs	9b	Tor
4F039	XC6107F039ER	CMOS-IC	VDet 3.9V5%, Hst, -MR, +Rst PPO, -Rst ODO, Rt=400ms	USP-6C	37xs	9b	Tor
4F040	XC6107F040ER	CMOS-IC	VDet 4.0V5%, Hst, -MR, +Rst PPO, -Rst ODO, Rt=400ms	USP-6C	37xs	9b	Tor
4F041	XC6107F041ER	CMOS-IC	VDet 4.1V5%, Hst, -MR, +Rst PPO, -Rst ODO, Rt=400ms	USP-6C	37xs	9b	Tor
4F042	XC6107F042ER	CMOS-IC	VDet 4.2V5%, Hst, -MR, +Rst PPO, -Rst ODO, Rt=400ms	USP-6C	37xs	9b	Tor
4F043	XC6107F043ER	CMOS-IC	VDet 4.3V5%, Hst, -MR, +Rst PPO, -Rst ODO, Rt=400ms	USP-6C	37xs	9b	Tor
4F044	XC6107F044ER	CMOS-IC	VDet 4.4V5%, Hst, -MR, +Rst PPO, -Rst ODO, Rt=400ms	USP-6C	37xs	9b	Tor
4F045	XC6107F045ER	CMOS-IC	VDet 4.5V5%, Hst, -MR, +Rst PPO, -Rst ODO, Rt=400ms	USP-6C	37xs	9b	Tor
4F046	XC6107F046ER	CMOS-IC	VDet 4.6V5%, Hst, -MR, +Rst PPO, -Rst ODO, Rt=400ms	USP-6C	37xs	9b	Tor
4F047	XC6107F047ER	CMOS-IC	VDet 4.7V5%, Hst, -MR, +Rst PPO, -Rst ODO, Rt=400ms	USP-6C	37xs	9b	Tor
4F048	XC6107F048ER	CMOS-IC	VDet 4.8V5%, Hst, -MR, +Rst PPO, -Rst ODO, Rt=400ms	USP-6C	37xs	9b	Tor
4F049	XC6107F049ER	CMOS-IC	VDet 4.9V5%, Hst, -MR, +Rst PPO, -Rst ODO, Rt=400ms	USP-6C	37xs	9b	Tor
4F050	XC6107F050ER	CMOS-IC	VDet 5.0V5%, Hst, -MR, +Rst PPO, -Rst ODO, Rt=400ms	USP-6C	37xs	9b	Tor
4F516	XC6102F516ER	CMOS-IC	VDet 1.6V5%, Hst, -MR, -Reset ODO, Wt=400ms, Rt=400ms	USP-6C	37xh	9b	Tor
4F517	XC6102F517ER	CMOS-IC	VDet 1.7V5%, Hst, -MR, -Reset ODO, Wt=400ms, Rt=400ms	USP-6C	37xh	9b	Tor
4F518	XC6102F518ER	CMOS-IC	VDet 1.8V5%, Hst, -MR, -Reset ODO, Wt=400ms, Rt=400ms	USP-6C	37xh	9b	Tor
4F519	XC6102F519ER	CMOS-IC	VDet 1.9V5%, Hst, -MR, -Reset ODO, Wt=400ms, Rt=400ms	USP-6C	37xh	9b	Tor
4F520	XC6102F520ER	CMOS-IC	VDet 2.0V5%, Hst, -MR, -Reset ODO, Wt=400ms, Rt=400ms	USP-6C	37xh	9b	Tor
4F521	XC6102F521ER	CMOS-IC	VDet 2.1V5%, Hst, -MR, -Reset ODO, Wt=400ms, Rt=400ms	USP-6C	37xh	9b	Tor
4F522	XC6102F522ER	CMOS-IC	VDet 2.2V5%, Hst, -MR, -Reset ODO, Wt=400ms, Rt=400ms	USP-6C	37xh	9b	Tor
4F523	XC6102F523ER	CMOS-IC	VDet 2.3V5%, Hst, -MR, -Reset ODO, Wt=400ms, Rt=400ms	USP-6C	37xh	9b	Tor
4F524	XC6102F524ER	CMOS-IC	VDet 2.4V5%, Hst, -MR, -Reset ODO, Wt=400ms, Rt=400ms	USP-6C	37xh	9b	Tor
4F525	XC6102F525ER	CMOS-IC	VDet 2.5V5%, Hst, -MR, -Reset ODO, Wt=400ms, Rt=400ms	USP-6C	37xh	9b	Tor
4F526	XC6102F526ER	CMOS-IC	VDet 2.6V5%, Hst, -MR, -Reset ODO, Wt=400ms, Rt=400ms	USP-6C	37xh	9b	Tor
4F527	XC6102F527ER	CMOS-IC	VDet 2.7V5%, Hst, -MR, -Reset ODO, Wt=400ms, Rt=400ms	USP-6C	37xh	9b	Tor
4F528	XC6102F528ER	CMOS-IC	VDet 2.8V5%, Hst, -MR, -Reset ODO, Wt=400ms, Rt=400ms	USP-6C	37xh	9b	Tor
4F529	XC6102F529ER	CMOS-IC	VDet 2.9V5%, Hst, -MR, -Reset ODO, Wt=400ms, Rt=400ms	USP-6C	37xh	9b	Tor
4F530	XC6102F530ER	CMOS-IC	VDet 3.0V5%, Hst, -MR, -Reset ODO, Wt=400ms, Rt=400ms	USP-6C	37xh	9b	Tor
4F531	XC6102F531ER	CMOS-IC	VDet 3.1V5%, Hst, -MR, -Reset ODO, Wt=400ms, Rt=400ms	USP-6C	37xh	9b	Tor
4F532	XC6102F532ER	CMOS-IC	VDet 3.2V5%, Hst, -MR, -Reset ODO, Wt=400ms, Rt=400ms	USP-6C	37xh	9b	Tor
4F533	XC6102F533ER	CMOS-IC	VDet 3.3V5%, Hst, -MR, -Reset ODO, Wt=400ms, Rt=400ms	USP-6C	37xh	9b	Tor
4F534	XC6102F534ER	CMOS-IC	VDet 3.4V5%, Hst, -MR, -Reset ODO, Wt=400ms, Rt=400ms	USP-6C	37xh	9b	Tor
4F535	XC6102F535ER	CMOS-IC	VDet 3.5V5%, Hst, -MR, -Reset ODO, Wt=400ms, Rt=400ms	USP-6C	37xh	9b	Tor
4F536	XC6102F536ER	CMOS-IC	VDet 3.6V5%, Hst, -MR, -Reset ODO, Wt=400ms, Rt=400ms	USP-6C	37xh	9b	Tor
4F537	XC6102F537ER	CMOS-IC	VDet 3.7V5%, Hst, -MR, -Reset ODO, Wt=400ms, Rt=400ms	USP-6C	37xh	9b	Tor
4F538	XC6102F538ER	CMOS-IC	VDet 3.8V5%, Hst, -MR, -Reset ODO, Wt=400ms, Rt=400ms	USP-6C	37xh	9b	Tor
4F539	XC6102F539ER	CMOS-IC	VDet 3.9V5%, Hst, -MR, -Reset ODO, Wt=400ms, Rt=400ms	USP-6C	37xh	9b	Tor
4F540	XC6102F540ER	CMOS-IC	VDet 4.0V5%, Hst, -MR, -Reset ODO, Wt=400ms, Rt=400ms	USP-6C	37xh	9b	Tor
4F541	XC6102F541ER	CMOS-IC	VDet 4.1V5%, Hst, -MR, -Reset ODO, Wt=400ms, Rt=400ms	USP-6C	37xh	9b	Tor
4F542	XC6102F542ER	CMOS-IC	VDet 4.2V5%, Hst, -MR, -Reset ODO, Wt=400ms, Rt=400ms	USP-6C	37xh	9b	Tor
4F543	XC6102F543ER	CMOS-IC	VDet 4.3V5%, Hst, -MR, -Reset ODO, Wt=400ms, Rt=400ms	USP-6C	37xh	9b	Tor
4F544	XC6102F544ER	CMOS-IC	VDet 4.4V5%, Hst, -MR, -Reset ODO, Wt=400ms, Rt=400ms	USP-6C	37xh	9b	Tor
4F545	XC6102F545ER	CMOS-IC	VDet 4.5V5%, Hst, -MR, -Reset ODO, Wt=400ms, Rt=400ms	USP-6C	37xh	9b	Tor
4F546	XC6102F546ER	CMOS-IC	VDet 4.6V5%, Hst, -MR, -Reset ODO, Wt=400ms, Rt=400ms	USP-6C	37xh	9b	Tor
4F547	XC6102F547ER	CMOS-IC	VDet 4.7V5%, Hst, -MR, -Reset ODO, Wt=400ms, Rt=400ms	USP-6C	37xh	9b	Tor
4F548	XC6102F548ER	CMOS-IC	VDet 4.8V5%, Hst, -MR, -Reset ODO, Wt=400ms, Rt=400ms	USP-6C	37xh	9b	Tor
4F549	XC6102F549ER	CMOS-IC	VDet 4.9V5%, Hst, -MR, -Reset ODO, Wt=400ms, Rt=400ms	USP-6C	37xh	9b	Tor
4F550	XC6102F550ER	CMOS-IC	VDet 5.0V5%, Hst, -MR, -Reset ODO, Wt=400ms, Rt=400ms	USP-6C	37xh	9b	Tor
4F616	XC6102F616ER	CMOS-IC	VDet 1.6V5%, Hst, -MR, -Reset ODO, Wt=1.6s, Rt=400ms	USP-6C	37xh	9b	Tor
4F617	XC6102F617ER	CMOS-IC	VDet 1.7V5%, Hst, -MR, -Reset ODO, Wt=1.6s, Rt=400ms	USP-6C	37xh	9b	Tor
4F618	XC6102F618ER	CMOS-IC	VDet 1.8V5%, Hst, -MR, -Reset ODO, Wt=1.6s, Rt=400ms	USP-6C	37xh	9b	Tor
4F619	XC6102F619ER	CMOS-IC	VDet 1.9V5%, Hst, -MR, -Reset ODO, Wt=1.6s, Rt=400ms	USP-6C	37xh	9b	Tor
4F620	XC6102F620ER	CMOS-IC	VDet 2.0V5%, Hst, -MR, -Reset ODO, Wt=1.6s, Rt=400ms	USP-6C	37xh	9b	Tor
4F621	XC6102F621ER	CMOS-IC	VDet 2.1V5%, Hst, -MR, -Reset ODO, Wt=1.6s, Rt=400ms	USP-6C	37xh	9b	Tor
4F622	XC6102F622ER	CMOS-IC	VDet 2.2V5%, Hst, -MR, -Reset ODO, Wt=1.6s, Rt=400ms	USP-6C	37xh	9b	Tor
4F623	XC6102F623ER	CMOS-IC	VDet 2.3V5%, Hst, -MR, -Reset ODO, Wt=1.6s, Rt=400ms	USP-6C	37xh	9b	Tor
4F624	XC6102F624ER	CMOS-IC	VDet 2.4V5%, Hst, -MR, -Reset ODO, Wt=1.6s, Rt=400ms	USP-6C	37xh	9b	Tor
4F625	XC6102F625ER	CMOS-IC	VDet 2.5V5%, Hst, -MR, -Reset ODO, Wt=1.6s, Rt=400ms	USP-6C	37xh	9b	Tor
4F626	XC6102F626ER	CMOS-IC	VDet 2.6V5%, Hst, -MR, -Reset ODO, Wt=1.6s, Rt=400ms	USP-6C	37xh	9b	Tor
4F627	XC6102F627ER	CMOS-IC	VDet 2.7V5%, Hst, -MR, -Reset ODO, Wt=1.6s, Rt=400ms	USP-6C	37xh	9b	Tor
4F628	XC6102F628ER	CMOS-IC	VDet 2.8V5%, Hst, -MR, -Reset ODO, Wt=1.6s, Rt=400ms	USP-6C	37xh	9b	Tor
4F629	XC6102F629ER	CMOS-IC	VDet 2.9V5%, Hst, -MR, -Reset ODO, Wt=1.6s, Rt=400ms	USP-6C	37xh	9b	Tor
4F630	XC6102F630ER	CMOS-IC	VDet 3.0V5%, Hst, -MR, -Reset ODO, Wt=1.6s, Rt=400ms	USP-6C	37xh	9b	Tor
4F631	XC6102F631ER	CMOS-IC	VDet 3.1V5%, Hst, -MR, -Reset ODO, Wt=1.6s, Rt=400ms	USP-6C	37xh	9b	Tor
4F632	XC6102F632ER	CMOS-IC	VDet 3.2V5%, Hst, -MR, -Reset ODO, Wt=1.6s, Rt=400ms	USP-6C	37xh	9b	Tor
4F633	XC6102F633ER	CMOS-IC	VDet 3.3V5%, Hst, -MR, -Reset ODO, Wt=1.6s, Rt=400ms	USP-6C	37xh	9b	Tor
4F634	XC6102F634ER	CMOS-IC	VDet 3.4V5%, Hst, -MR, -Reset ODO, Wt=1.6s, Rt=400ms	USP-6C	37xh	9b	Tor

SMD code	Type	Function	Short description	Case	Pin.	St. Sch.	Mnf.
4F635	XC6102F635ER	CMOS-IC	VDet 3.5V5%, Hst, -MR, -Reset ODO, Wt=1.6s, Rt=400ms	USP-6C	37xh	9b	Tor
4F636	XC6102F636ER	CMOS-IC	VDet 3.6V5%, Hst, -MR, -Reset ODO, Wt=1.6s, Rt=400ms	USP-6C	37xh	9b	Tor
4F637	XC6102F637ER	CMOS-IC	VDet 3.7V5%, Hst, -MR, -Reset ODO, Wt=1.6s, Rt=400ms	USP-6C	37xh	9b	Tor
4F638	XC6102F638ER	CMOS-IC	VDet 3.8V5%, Hst, -MR, -Reset ODO, Wt=1.6s, Rt=400ms	USP-6C	37xh	9b	Tor
4F639	XC6102F639ER	CMOS-IC	VDet 3.9V5%, Hst, -MR, -Reset ODO, Wt=1.6s, Rt=400ms	USP-6C	37xh	9b	Tor
4F640	XC6102F640ER	CMOS-IC	VDet 4.0V5%, Hst, -MR, -Reset ODO, Wt=1.6s, Rt=400ms	USP-6C	37xh	9b	Tor
4F641	XC6102F641ER	CMOS-IC	VDet 4.1V5%, Hst, -MR, -Reset ODO, Wt=1.6s, Rt=400ms	USP-6C	37xh	9b	Tor
4F642	XC6102F642ER	CMOS-IC	VDet 4.2V5%, Hst, -MR, -Reset ODO, Wt=1.6s, Rt=400ms	USP-6C	37xh	9b	Tor
4F643	XC6102F643ER	CMOS-IC	VDet 4.3V5%, Hst, -MR, -Reset ODO, Wt=1.6s, Rt=400ms	USP-6C	37xh	9b	Tor
4F644	XC6102F644ER	CMOS-IC	VDet 4.4V5%, Hst, -MR, -Reset ODO, Wt=1.6s, Rt=400ms	USP-6C	37xh	9b	Tor
4F645	XC6102F645ER	CMOS-IC	VDet 4.5V5%, Hst, -MR, -Reset ODO, Wt=1.6s, Rt=400ms	USP-6C	37xh	9b	Tor
4F646	XC6102F646ER	CMOS-IC	VDet 4.6V5%, Hst, -MR, -Reset ODO, Wt=1.6s, Rt=400ms	USP-6C	37xh	9b	Tor
4F647	XC6102F647ER	CMOS-IC	VDet 4.7V5%, Hst, -MR, -Reset ODO, Wt=1.6s, Rt=400ms	USP-6C	37xh	9b	Tor
4F648	XC6102F648ER	CMOS-IC	VDet 4.8V5%, Hst, -MR, -Reset ODO, Wt=1.6s, Rt=400ms	USP-6C	37xh	9b	Tor
4F649	XC6102F649ER	CMOS-IC	VDet 4.9V5%, Hst, -MR, -Reset ODO, Wt=1.6s, Rt=400ms	USP-6C	37xh	9b	Tor
4F650	XC6102F650ER	CMOS-IC	VDet 5.0V5%, Hst, -MR, -Reset ODO, Wt=1.6s, Rt=400ms	USP-6C	37xh	9b	Tor
4H016	XC6107H016ER	CMOS-IC	VDet 1.6V5%, Hst, -MR, +Rst PPO, -Rst ODO, Rt=1.6s	USP-6C	37xs	9b	Tor
4H017	XC6107H017ER	CMOS-IC	VDet 1.7V5%, Hst, -MR, +Rst PPO, -Rst ODO, Rt=1.6s	USP-6C	37xs	9b	Tor
4H018	XC6107H018ER	CMOS-IC	VDet 1.8V5%, Hst, -MR, +Rst PPO, -Rst ODO, Rt=1.6s	USP-6C	37xs	9b	Tor
4H019	XC6107H019ER	CMOS-IC	VDet 1.9V5%, Hst, -MR, +Rst PPO, -Rst ODO, Rt=1.6s	USP-6C	37xs	9b	Tor
4H020	XC6107H020ER	CMOS-IC	VDet 2.0V5%, Hst, -MR, +Rst PPO, -Rst ODO, Rt=1.6s	USP-6C	37xs	9b	Tor
4H021	XC6107H021ER	CMOS-IC	VDet 2.1V5%, Hst, -MR, +Rst PPO, -Rst ODO, Rt=1.6s	USP-6C	37xs	9b	Tor
4H022	XC6107H022ER	CMOS-IC	VDet 2.2V5%, Hst, -MR, +Rst PPO, -Rst ODO, Rt=1.6s	USP-6C	37xs	9b	Tor
4H023	XC6107H023ER	CMOS-IC	VDet 2.3V5%, Hst, -MR, +Rst PPO, -Rst ODO, Rt=1.6s	USP-6C	37xs	9b	Tor
4H024	XC6107H024ER	CMOS-IC	VDet 2.4V5%, Hst, -MR, +Rst PPO, -Rst ODO, Rt=1.6s	USP-6C	37xs	9b	Tor
4H025	XC6107H025ER	CMOS-IC	VDet 2.5V5%, Hst, -MR, +Rst PPO, -Rst ODO, Rt=1.6s	USP-6C	37xs	9b	Tor
4H026	XC6107H026ER	CMOS-IC	VDet 2.6V5%, Hst, -MR, +Rst PPO, -Rst ODO, Rt=1.6s	USP-6C	37xs	9b	Tor
4H027	XC6107H027ER	CMOS-IC	VDet 2.7V5%, Hst, -MR, +Rst PPO, -Rst ODO, Rt=1.6s	USP-6C	37xs	9b	Tor
4H028	XC6107H028ER	CMOS-IC	VDet 2.8V5%, Hst, -MR, +Rst PPO, -Rst ODO, Rt=1.6s	USP-6C	37xs	9b	Tor
4H029	XC6107H029ER	CMOS-IC	VDet 2.9V5%, Hst, -MR, +Rst PPO, -Rst ODO, Rt=1.6s	USP-6C	37xs	9b	Tor
4H030	XC6107H030ER	CMOS-IC	VDet 3.0V5%, Hst, -MR, +Rst PPO, -Rst ODO, Rt=1.6s	USP-6C	37xs	9b	Tor
4H031	XC6107H031ER	CMOS-IC	VDet 3.1V5%, Hst, -MR, +Rst PPO, -Rst ODO, Rt=1.6s	USP-6C	37xs	9b	Tor
4H032	XC6107H032ER	CMOS-IC	VDet 3.2V5%, Hst, -MR, +Rst PPO, -Rst ODO, Rt=1.6s	USP-6C	37xs	9b	Tor
4H033	XC6107H033ER	CMOS-IC	VDet 3.3V5%, Hst, -MR, +Rst PPO, -Rst ODO, Rt=1.6s	USP-6C	37xs	9b	Tor
4H034	XC6107H034ER	CMOS-IC	VDet 3.4V5%, Hst, -MR, +Rst PPO, -Rst ODO, Rt=1.6s	USP-6C	37xs	9b	Tor
4H035	XC6107H035ER	CMOS-IC	VDet 3.5V5%, Hst, -MR, +Rst PPO, -Rst ODO, Rt=1.6s	USP-6C	37xs	9b	Tor
4H036	XC6107H036ER	CMOS-IC	VDet 3.6V5%, Hst, -MR, +Rst PPO, -Rst ODO, Rt=1.6s	USP-6C	37xs	9b	Tor
4H037	XC6107H037ER	CMOS-IC	VDet 3.7V5%, Hst, -MR, +Rst PPO, -Rst ODO, Rt=1.6s	USP-6C	37xs	9b	Tor
4H038	XC6107H038ER	CMOS-IC	VDet 3.8V5%, Hst, -MR, +Rst PPO, -Rst ODO, Rt=1.6s	USP-6C	37xs	9b	Tor
4H039	XC6107H039ER	CMOS-IC	VDet 3.9V5%, Hst, -MR, +Rst PPO, -Rst ODO, Rt=1.6s	USP-6C	37xs	9b	Tor
4H040	XC6107H040ER	CMOS-IC	VDet 4.0V5%, Hst, -MR, +Rst PPO, -Rst ODO, Rt=1.6s	USP-6C	37xs	9b	Tor
4H041	XC6107H041ER	CMOS-IC	VDet 4.1V5%, Hst, -MR, +Rst PPO, -Rst ODO, Rt=1.6s	USP-6C	37xs	9b	Tor
4H042	XC6107H042ER	CMOS-IC	VDet 4.2V5%, Hst, -MR, +Rst PPO, -Rst ODO, Rt=1.6s	USP-6C	37xs	9b	Tor
4H043	XC6107H043ER	CMOS-IC	VDet 4.3V5%, Hst, -MR, +Rst PPO, -Rst ODO, Rt=1.6s	USP-6C	37xs	9b	Tor
4H044	XC6107H044ER	CMOS-IC	VDet 4.4V5%, Hst, -MR, +Rst PPO, -Rst ODO, Rt=1.6s	USP-6C	37xs	9b	Tor
4H045	XC6107H045ER	CMOS-IC	VDet 4.5V5%, Hst, -MR, +Rst PPO, -Rst ODO, Rt=1.6s	USP-6C	37xs	9b	Tor
4H046	XC6107H046ER	CMOS-IC	VDet 4.6V5%, Hst, -MR, +Rst PPO, -Rst ODO, Rt=1.6s	USP-6C	37xs	9b	Tor
4H047	XC6107H047ER	CMOS-IC	VDet 4.7V5%, Hst, -MR, +Rst PPO, -Rst ODO, Rt=1.6s	USP-6C	37xs	9b	Tor
4H048	XC6107H048ER	CMOS-IC	VDet 4.8V5%, Hst, -MR, +Rst PPO, -Rst ODO, Rt=1.6s	USP-6C	37xs	9b	Tor
4H049	XC6107H049ER	CMOS-IC	VDet 4.9V5%, Hst, -MR, +Rst PPO, -Rst ODO, Rt=1.6s	USP-6C	37xs	9b	Tor
4H050	XC6107H050ER	CMOS-IC	VDet 5.0V5%, Hst, -MR, +Rst PPO, -Rst ODO, Rt=1.6s	USP-6C	37xs	9b	Tor
4H616	XC6102H616ER	CMOS-IC	VDet 1.6V5%, Hst, -MR, -Reset ODO, Wt=1.6s, Rt=1.6s	USP-6C	37xh	9b	Tor
4H617	XC6102H617ER	CMOS-IC	VDet 1.7V5%, Hst, -MR, -Reset ODO, Wt=1.6s, Rt=1.6s	USP-6C	37xh	9b	Tor
4H618	XC6102H618ER	CMOS-IC	VDet 1.8V5%, Hst, -MR, -Reset ODO, Wt=1.6s, Rt=1.6s	USP-6C	37xh	9b	Tor
4H619	XC6102H619ER	CMOS-IC	VDet 1.9V5%, Hst, -MR, -Reset ODO, Wt=1.6s, Rt=1.6s	USP-6C	37xh	9b	Tor
4H620	XC6102H620ER	CMOS-IC	VDet 2.0V5%, Hst, -MR, -Reset ODO, Wt=1.6s, Rt=1.6s	USP-6C	37xh	9b	Tor
4H621	XC6102H621ER	CMOS-IC	VDet 2.1V5%, Hst, -MR, -Reset ODO, Wt=1.6s, Rt=1.6s	USP-6C	37xh	9b	Tor
4H622	XC6102H622ER	CMOS-IC	VDet 2.2V5%, Hst, -MR, -Reset ODO, Wt=1.6s, Rt=1.6s	USP-6C	37xh	9b	Tor
4H623	XC6102H623ER	CMOS-IC	VDet 2.3V5%, Hst, -MR, -Reset ODO, Wt=1.6s, Rt=1.6s	USP-6C	37xh	9b	Tor
4H624	XC6102H624ER	CMOS-IC	VDet 2.4V5%, Hst, -MR, -Reset ODO, Wt=1.6s, Rt=1.6s	USP-6C	37xh	9b	Tor
4H625	XC6102H625ER	CMOS-IC	VDet 2.5V5%, Hst, -MR, -Reset ODO, Wt=1.6s, Rt=1.6s	USP-6C	37xh	9b	Tor
4H626	XC6102H626ER	CMOS-IC	VDet 2.6V5%, Hst, -MR, -Reset ODO, Wt=1.6s, Rt=1.6s	USP-6C	37xh	9b	Tor
4H627	XC6102H627ER	CMOS-IC	VDet 2.7V5%, Hst, -MR, -Reset ODO, Wt=1.6s, Rt=1.6s	USP-6C	37xh	9b	Tor
4H628	XC6102H628ER	CMOS-IC	VDet 2.8V5%, Hst, -MR, -Reset ODO, Wt=1.6s, Rt=1.6s	USP-6C	37xh	9b	Tor
4H629	XC6102H629ER	CMOS-IC	VDet 2.9V5%, Hst, -MR, -Reset ODO, Wt=1.6s, Rt=1.6s	USP-6C	37xh	9b	Tor
4H630	XC6102H630ER	CMOS-IC	VDet 3.0V5%, Hst, -MR, -Reset ODO, Wt=1.6s, Rt=1.6s	USP-6C	37xh	9b	Tor
4H631	XC6102H631ER	CMOS-IC	VDet 3.1V5%, Hst, -MR, -Reset ODO, Wt=1.6s, Rt=1.6s	USP-6C	37xh	9b	Tor
4H632	XC6102H632ER	CMOS-IC	VDet 3.2V5%, Hst, -MR, -Reset ODO, Wt=1.6s, Rt=1.6s	USP-6C	37xh	9b	Tor
4H633	XC6102H633ER	CMOS-IC	VDet 3.3V5%, Hst, -MR, -Reset ODO, Wt=1.6s, Rt=1.6s	USP-6C	37xh	9b	Tor
4H634	XC6102H634ER	CMOS-IC	VDet 3.4V5%, Hst, -MR, -Reset ODO, Wt=1.6s, Rt=1.6s	USP-6C	37xh	9b	Tor
4H635	XC6102H635ER	CMOS-IC	VDet 3.5V5%, Hst, -MR, -Reset ODO, Wt=1.6s, Rt=1.6s	USP-6C	37xh	9b	Tor
4H636	XC6102H636ER	CMOS-IC	VDet 3.6V5%, Hst, -MR, -Reset ODO, Wt=1.6s, Rt=1.6s	USP-6C	37xh	9b	Tor
4H637	XC6102H637ER	CMOS-IC	VDet 3.7V5%, Hst, -MR, -Reset ODO, Wt=1.6s, Rt=1.6s	USP-6C	37xh	9b	Tor
4H638	XC6102H638ER	CMOS-IC	VDet 3.8V5%, Hst, -MR, -Reset ODO, Wt=1.6s, Rt=1.6s	USP-6C	37xh	9b	Tor
4H639	XC6102H639ER	CMOS-IC	VDet 3.9V5%, Hst, -MR, -Reset ODO, Wt=1.6s, Rt=1.6s	USP-6C	37xh	9b	Tor

SMD code	Type	Function	Short description	Case	Pin.	St.	Sch.	Mnf.
4H640	XC6102H640ER	CMOS-IC	VDet 4.0V5%, Hst, -MR, -Reset ODO, Wt=1.6s, Rt=1.6s	USP-6C	37xh	9b		Tor
4H641	XC6102H641ER	CMOS-IC	VDet 4.1V5%, Hst, -MR, -Reset ODO, Wt=1.6s, Rt=1.6s	USP-6C	37xh	9b		Tor
4H642	XC6102H642ER	CMOS-IC	VDet 4.2V5%, Hst, -MR, -Reset ODO, Wt=1.6s, Rt=1.6s	USP-6C	37xh	9b		Tor
4H643	XC6102H643ER	CMOS-IC	VDet 4.3V5%, Hst, -MR, -Reset ODO, Wt=1.6s, Rt=1.6s	USP-6C	37xh	9b		Tor
4H644	XC6102H644ER	CMOS-IC	VDet 4.4V5%, Hst, -MR, -Reset ODO, Wt=1.6s, Rt=1.6s	USP-6C	37xh	9b		Tor
4H645	XC6102H645ER	CMOS-IC	VDet 4.5V5%, Hst, -MR, -Reset ODO, Wt=1.6s, Rt=1.6s	USP-6C	37xh	9b		Tor
4H646	XC6102H646ER	CMOS-IC	VDet 4.6V5%, Hst, -MR, -Reset ODO, Wt=1.6s, Rt=1.6s	USP-6C	37xh	9b		Tor
4H647	XC6102H647ER	CMOS-IC	VDet 4.7V5%, Hst, -MR, -Reset ODO, Wt=1.6s, Rt=1.6s	USP-6C	37xh	9b		Tor
4H648	XC6102H648ER	CMOS-IC	VDet 4.8V5%, Hst, -MR, -Reset ODO, Wt=1.6s, Rt=1.6s	USP-6C	37xh	9b		Tor
4H649	XC6102H649ER	CMOS-IC	VDet 4.9V5%, Hst, -MR, -Reset ODO, Wt=1.6s, Rt=1.6s	USP-6C	37xh	9b		Tor
4H650	XC6102H650ER	CMOS-IC	VDet 5.0V5%, Hst, -MR, -Reset ODO, Wt=1.6s, Rt=1.6s	USP-6C	37xh	9b		Tor
59	LEE-59	Lin-IC	RF amplifier, DC..5GHz, 17,8dB (50Ω)	FG873	36ad		-	Mc
5A116	XC6103A116ER	CMOS-IC	VDet 1.6V5%, Hst, -MR, Reset PPO, Wt=6.25ms, Rt=3.13ms	USP-6C	37xh	9b		Tor
5A117	XC6103A117ER	CMOS-IC	VDet 1.7V5%, Hst, -MR, Reset PPO, Wt=6.25ms, Rt=3.13ms	USP-6C	37xh	9b		Tor
5A118	XC6103A118ER	CMOS-IC	VDet 1.8V5%, Hst, -MR, Reset PPO, Wt=6.25ms, Rt=3.13ms	USP-6C	37xh	9b		Tor
5A119	XC6103A119ER	CMOS-IC	VDet 1.9V5%, Hst, -MR, Reset PPO, Wt=6.25ms, Rt=3.13ms	USP-6C	37xh	9b		Tor
5A120	XC6103A120ER	CMOS-IC	VDet 2.0V5%, Hst, -MR, Reset PPO, Wt=6.25ms, Rt=3.13ms	USP-6C	37xh	9b		Tor
5A121	XC6103A121ER	CMOS-IC	VDet 2.1V5%, Hst, -MR, Reset PPO, Wt=6.25ms, Rt=3.13ms	USP-6C	37xh	9b		Tor
5A122	XC6103A122ER	CMOS-IC	VDet 2.2V5%, Hst, -MR, Reset PPO, Wt=6.25ms, Rt=3.13ms	USP-6C	37xh	9b		Tor
5A123	XC6103A123ER	CMOS-IC	VDet 2.3V5%, Hst, -MR, Reset PPO, Wt=6.25ms, Rt=3.13ms	USP-6C	37xh	9b		Tor
5A124	XC6103A124ER	CMOS-IC	VDet 2.4V5%, Hst, -MR, Reset PPO, Wt=6.25ms, Rt=3.13ms	USP-6C	37xh	9b		Tor
5A125	XC6103A125ER	CMOS-IC	VDet 2.5V5%, Hst, -MR, Reset PPO, Wt=6.25ms, Rt=3.13ms	USP-6C	37xh	9b		Tor
5A126	XC6103A126ER	CMOS-IC	VDet 2.6V5%, Hst, -MR, Reset PPO, Wt=6.25ms, Rt=3.13ms	USP-6C	37xh	9b		Tor
5A127	XC6103A127ER	CMOS-IC	VDet 2.7V5%, Hst, -MR, Reset PPO, Wt=6.25ms, Rt=3.13ms	USP-6C	37xh	9b		Tor
5A128	XC6103A128ER	CMOS-IC	VDet 2.8V5%, Hst, -MR, Reset PPO, Wt=6.25ms, Rt=3.13ms	USP-6C	37xh	9b		Tor
5A129	XC6103A129ER	CMOS-IC	VDet 2.9V5%, Hst, -MR, Reset PPO, Wt=6.25ms, Rt=3.13ms	USP-6C	37xh	9b		Tor
5A130	XC6103A130ER	CMOS-IC	VDet 3.0V5%, Hst, -MR, Reset PPO, Wt=6.25ms, Rt=3.13ms	USP-6C	37xh	9b		Tor
5A131	XC6103A131ER	CMOS-IC	VDet 3.1V5%, Hst, -MR, Reset PPO, Wt=6.25ms, Rt=3.13ms	USP-6C	37xh	9b		Tor
5A132	XC6103A132ER	CMOS-IC	VDet 3.2V5%, Hst, -MR, Reset PPO, Wt=6.25ms, Rt=3.13ms	USP-6C	37xh	9b		Tor
5A133	XC6103A133ER	CMOS-IC	VDet 3.3V5%, Hst, -MR, Reset PPO, Wt=6.25ms, Rt=3.13ms	USP-6C	37xh	9b		Tor
5A134	XC6103A134ER	CMOS-IC	VDet 3.4V5%, Hst, -MR, Reset PPO, Wt=6.25ms, Rt=3.13ms	USP-6C	37xh	9b		Tor
5A135	XC6103A135ER	CMOS-IC	VDet 3.5V5%, Hst, -MR, Reset PPO, Wt=6.25ms, Rt=3.13ms	USP-6C	37xh	9b		Tor
5A136	XC6103A136ER	CMOS-IC	VDet 3.6V5%, Hst, -MR, Reset PPO, Wt=6.25ms, Rt=3.13ms	USP-6C	37xh	9b		Tor
5A137	XC6103A137ER	CMOS-IC	VDet 3.7V5%, Hst, -MR, Reset PPO, Wt=6.25ms, Rt=3.13ms	USP-6C	37xh	9b		Tor
5A138	XC6103A138ER	CMOS-IC	VDet 3.8V5%, Hst, -MR, Reset PPO, Wt=6.25ms, Rt=3.13ms	USP-6C	37xh	9b		Tor
5A139	XC6103A139ER	CMOS-IC	VDet 3.9V5%, Hst, -MR, Reset PPO, Wt=6.25ms, Rt=3.13ms	USP-6C	37xh	9b		Tor
5A140	XC6103A140ER	CMOS-IC	VDet 4.0V5%, Hst, -MR, Reset PPO, Wt=6.25ms, Rt=3.13ms	USP-6C	37xh	9b		Tor
5A141	XC6103A141ER	CMOS-IC	VDet 4.1V5%, Hst, -MR, Reset PPO, Wt=6.25ms, Rt=3.13ms	USP-6C	37xh	9b		Tor
5A142	XC6103A142ER	CMOS-IC	VDet 4.2V5%, Hst, -MR, Reset PPO, Wt=6.25ms, Rt=3.13ms	USP-6C	37xh	9b		Tor
5A143	XC6103A143ER	CMOS-IC	VDet 4.3V5%, Hst, -MR, Reset PPO, Wt=6.25ms, Rt=3.13ms	USP-6C	37xh	9b		Tor
5A144	XC6103A144ER	CMOS-IC	VDet 4.4V5%, Hst, -MR, Reset PPO, Wt=6.25ms, Rt=3.13ms	USP-6C	37xh	9b		Tor
5A145	XC6103A145ER	CMOS-IC	VDet 4.5V5%, Hst, -MR, Reset PPO, Wt=6.25ms, Rt=3.13ms	USP-6C	37xh	9b		Tor
5A146	XC6103A146ER	CMOS-IC	VDet 4.6V5%, Hst, -MR, Reset PPO, Wt=6.25ms, Rt=3.13ms	USP-6C	37xh	9b		Tor
5A147	XC6103A147ER	CMOS-IC	VDet 4.7V5%, Hst, -MR, Reset PPO, Wt=6.25ms, Rt=3.13ms	USP-6C	37xh	9b		Tor
5A148	XC6103A148ER	CMOS-IC	VDet 4.8V5%, Hst, -MR, Reset PPO, Wt=6.25ms, Rt=3.13ms	USP-6C	37xh	9b		Tor
5A149	XC6103A149ER	CMOS-IC	VDet 4.9V5%, Hst, -MR, Reset PPO, Wt=6.25ms, Rt=3.13ms	USP-6C	37xh	9b		Tor
5A150	XC6103A150ER	CMOS-IC	VDet 5.0V5%, Hst, -MR, Reset PPO, Wt=6.25ms, Rt=3.13ms	USP-6C	37xh	9b		Tor
5A216	XC6103A216ER	CMOS-IC	VDet 1.6V5%, Hst, -MR, Reset PPO, Wt=50ms, Rt=3.13ms	USP-6C	37xh	9b		Tor
5A217	XC6103A217ER	CMOS-IC	VDet 1.7V5%, Hst, -MR, Reset PPO, Wt=50ms, Rt=3.13ms	USP-6C	37xh	9b		Tor
5A218	XC6103A218ER	CMOS-IC	VDet 1.8V5%, Hst, -MR, Reset PPO, Wt=50ms, Rt=3.13ms	USP-6C	37xh	9b		Tor
5A219	XC6103A219ER	CMOS-IC	VDet 1.9V5%, Hst, -MR, Reset PPO, Wt=50ms, Rt=3.13ms	USP-6C	37xh	9b		Tor
5A220	XC6103A220ER	CMOS-IC	VDet 2.0V5%, Hst, -MR, Reset PPO, Wt=50ms, Rt=3.13ms	USP-6C	37xh	9b		Tor
5A221	XC6103A221ER	CMOS-IC	VDet 2.1V5%, Hst, -MR, Reset PPO, Wt=50ms, Rt=3.13ms	USP-6C	37xh	9b		Tor
5A222	XC6103A222ER	CMOS-IC	VDet 2.2V5%, Hst, -MR, Reset PPO, Wt=50ms, Rt=3.13ms	USP-6C	37xh	9b		Tor
5A223	XC6103A223ER	CMOS-IC	VDet 2.3V5%, Hst, -MR, Reset PPO, Wt=50ms, Rt=3.13ms	USP-6C	37xh	9b		Tor
5A224	XC6103A224ER	CMOS-IC	VDet 2.4V5%, Hst, -MR, Reset PPO, Wt=50ms, Rt=3.13ms	USP-6C	37xh	9b		Tor
5A225	XC6103A225ER	CMOS-IC	VDet 2.5V5%, Hst, -MR, Reset PPO, Wt=50ms, Rt=3.13ms	USP-6C	37xh	9b		Tor
5A226	XC6103A226ER	CMOS-IC	VDet 2.6V5%, Hst, -MR, Reset PPO, Wt=50ms, Rt=3.13ms	USP-6C	37xh	9b		Tor
5A227	XC6103A227ER	CMOS-IC	VDet 2.7V5%, Hst, -MR, Reset PPO, Wt=50ms, Rt=3.13ms	USP-6C	37xh	9b		Tor
5A228	XC6103A228ER	CMOS-IC	VDet 2.8V5%, Hst, -MR, Reset PPO, Wt=50ms, Rt=3.13ms	USP-6C	37xh	9b		Tor
5A229	XC6103A229ER	CMOS-IC	VDet 2.9V5%, Hst, -MR, Reset PPO, Wt=50ms, Rt=3.13ms	USP-6C	37xh	9b		Tor
5A230	XC6103A230ER	CMOS-IC	VDet 3.0V5%, Hst, -MR, Reset PPO, Wt=50ms, Rt=3.13ms	USP-6C	37xh	9b		Tor
5A231	XC6103A231ER	CMOS-IC	VDet 3.1V5%, Hst, -MR, Reset PPO, Wt=50ms, Rt=3.13ms	USP-6C	37xh	9b		Tor
5A232	XC6103A232ER	CMOS-IC	VDet 3.2V5%, Hst, -MR, Reset PPO, Wt=50ms, Rt=3.13ms	USP-6C	37xh	9b		Tor
5A233	XC6103A233ER	CMOS-IC	VDet 3.3V5%, Hst, -MR, Reset PPO, Wt=50ms, Rt=3.13ms	USP-6C	37xh	9b		Tor
5A234	XC6103A234ER	CMOS-IC	VDet 3.4V5%, Hst, -MR, Reset PPO, Wt=50ms, Rt=3.13ms	USP-6C	37xh	9b		Tor
5A235	XC6103A235ER	CMOS-IC	VDet 3.5V5%, Hst, -MR, Reset PPO, Wt=50ms, Rt=3.13ms	USP-6C	37xh	9b		Tor
5A236	XC6103A236ER	CMOS-IC	VDet 3.6V5%, Hst, -MR, Reset PPO, Wt=50ms, Rt=3.13ms	USP-6C	37xh	9b		Tor
5A237	XC6103A237ER	CMOS-IC	VDet 3.7V5%, Hst, -MR, Reset PPO, Wt=50ms, Rt=3.13ms	USP-6C	37xh	9b		Tor
5A238	XC6103A238ER	CMOS-IC	VDet 3.8V5%, Hst, -MR, Reset PPO, Wt=50ms, Rt=3.13ms	USP-6C	37xh	9b		Tor
5A239	XC6103A239ER	CMOS-IC	VDet 3.9V5%, Hst, -MR, Reset PPO, Wt=50ms, Rt=3.13ms	USP-6C	37xh	9b		Tor
5A240	XC6103A240ER	CMOS-IC	VDet 4.0V5%, Hst, -MR, Reset PPO, Wt=50ms, Rt=3.13ms	USP-6C	37xh	9b		Tor
5A241	XC6103A241ER	CMOS-IC	VDet 4.1V5%, Hst, -MR, Reset PPO, Wt=50ms, Rt=3.13ms	USP-6C	37xh	9b		Tor
5A242	XC6103A242ER	CMOS-IC	VDet 4.2V5%, Hst, -MR, Reset PPO, Wt=50ms, Rt=3.13ms	USP-6C	37xh	9b		Tor
5A243	XC6103A243ER	CMOS-IC	VDet 4.3V5%, Hst, -MR, Reset PPO, Wt=50ms, Rt=3.13ms	USP-6C	37xh	9b		Tor

SMD code	Type	Function	Short description	Case	Pin.	St. Sch.	Mnf.
5A244	XC6103A244ER	CMOS-IC	VDet 4.4V5%, Hst, -MR, Reset PPO, Wt=50ms, Rt=3.13ms	USP-6C	37xh	9b	Tor
5A245	XC6103A245ER	CMOS-IC	VDet 4.5V5%, Hst, -MR, Reset PPO, Wt=50ms, Rt=3.13ms	USP-6C	37xh	9b	Tor
5A246	XC6103A246ER	CMOS-IC	VDet 4.6V5%, Hst, -MR, Reset PPO, Wt=50ms, Rt=3.13ms	USP-6C	37xh	9b	Tor
5A247	XC6103A247ER	CMOS-IC	VDet 4.7V5%, Hst, -MR, Reset PPO, Wt=50ms, Rt=3.13ms	USP-6C	37xh	9b	Tor
5A248	XC6103A248ER	CMOS-IC	VDet 4.8V5%, Hst, -MR, Reset PPO, Wt=50ms, Rt=3.13ms	USP-6C	37xh	9b	Tor
5A249	XC6103A249ER	CMOS-IC	VDet 4.9V5%, Hst, -MR, Reset PPO, Wt=50ms, Rt=3.13ms	USP-6C	37xh	9b	Tor
5A250	XC6103A250ER	CMOS-IC	VDet 5.0V5%, Hst, -MR, Reset PPO, Wt=50ms, Rt=3.13ms	USP-6C	37xh	9b	Tor
5A316	XC6103A316ER	CMOS-IC	VDet 1.6V5%, Hst, -MR, Reset PPO, Wt=100ms, Rt=3.13ms	USP-6C	37xh	9b	Tor
5A317	XC6103A317ER	CMOS-IC	VDet 1.7V5%, Hst, -MR, Reset PPO, Wt=100ms, Rt=3.13ms	USP-6C	37xh	9b	Tor
5A318	XC6103A318ER	CMOS-IC	VDet 1.8V5%, Hst, -MR, Reset PPO, Wt=100ms, Rt=3.13ms	USP-6C	37xh	9b	Tor
5A319	XC6103A319ER	CMOS-IC	VDet 1.9V5%, Hst, -MR, Reset PPO, Wt=100ms, Rt=3.13ms	USP-6C	37xh	9b	Tor
5A320	XC6103A320ER	CMOS-IC	VDet 2.0V5%, Hst, -MR, Reset PPO, Wt=100ms, Rt=3.13ms	USP-6C	37xh	9b	Tor
5A321	XC6103A321ER	CMOS-IC	VDet 2.1V5%, Hst, -MR, Reset PPO, Wt=100ms, Rt=3.13ms	USP-6C	37xh	9b	Tor
5A322	XC6103A322ER	CMOS-IC	VDet 2.2V5%, Hst, -MR, Reset PPO, Wt=100ms, Rt=3.13ms	USP-6C	37xh	9b	Tor
5A323	XC6103A323ER	CMOS-IC	VDet 2.3V5%, Hst, -MR, Reset PPO, Wt=100ms, Rt=3.13ms	USP-6C	37xh	9b	Tor
5A324	XC6103A324ER	CMOS-IC	VDet 2.4V5%, Hst, -MR, Reset PPO, Wt=100ms, Rt=3.13ms	USP-6C	37xh	9b	Tor
5A325	XC6103A325ER	CMOS-IC	VDet 2.5V5%, Hst, -MR, Reset PPO, Wt=100ms, Rt=3.13ms	USP-6C	37xh	9b	Tor
5A326	XC6103A326ER	CMOS-IC	VDet 2.6V5%, Hst, -MR, Reset PPO, Wt=100ms, Rt=3.13ms	USP-6C	37xh	9b	Tor
5A327	XC6103A327ER	CMOS-IC	VDet 2.7V5%, Hst, -MR, Reset PPO, Wt=100ms, Rt=3.13ms	USP-6C	37xh	9b	Tor
5A328	XC6103A328ER	CMOS-IC	VDet 2.8V5%, Hst, -MR, Reset PPO, Wt=100ms, Rt=3.13ms	USP-6C	37xh	9b	Tor
5A329	XC6103A329ER	CMOS-IC	VDet 2.9V5%, Hst, -MR, Reset PPO, Wt=100ms, Rt=3.13ms	USP-6C	37xh	9b	Tor
5A330	XC6103A330ER	CMOS-IC	VDet 3.0V5%, Hst, -MR, Reset PPO, Wt=100ms, Rt=3.13ms	USP-6C	37xh	9b	Tor
5A331	XC6103A331ER	CMOS-IC	VDet 3.1V5%, Hst, -MR, Reset PPO, Wt=100ms, Rt=3.13ms	USP-6C	37xh	9b	Tor
5A332	XC6103A332ER	CMOS-IC	VDet 3.2V5%, Hst, -MR, Reset PPO, Wt=100ms, Rt=3.13ms	USP-6C	37xh	9b	Tor
5A333	XC6103A333ER	CMOS-IC	VDet 3.3V5%, Hst, -MR, Reset PPO, Wt=100ms, Rt=3.13ms	USP-6C	37xh	9b	Tor
5A334	XC6103A334ER	CMOS-IC	VDet 3.4V5%, Hst, -MR, Reset PPO, Wt=100ms, Rt=3.13ms	USP-6C	37xh	9b	Tor
5A335	XC6103A335ER	CMOS-IC	VDet 3.5V5%, Hst, -MR, Reset PPO, Wt=100ms, Rt=3.13ms	USP-6C	37xh	9b	Tor
5A336	XC6103A336ER	CMOS-IC	VDet 3.6V5%, Hst, -MR, Reset PPO, Wt=100ms, Rt=3.13ms	USP-6C	37xh	9b	Tor
5A337	XC6103A337ER	CMOS-IC	VDet 3.7V5%, Hst, -MR, Reset PPO, Wt=100ms, Rt=3.13ms	USP-6C	37xh	9b	Tor
5A338	XC6103A338ER	CMOS-IC	VDet 3.8V5%, Hst, -MR, Reset PPO, Wt=100ms, Rt=3.13ms	USP-6C	37xh	9b	Tor
5A339	XC6103A339ER	CMOS-IC	VDet 3.9V5%, Hst, -MR, Reset PPO, Wt=100ms, Rt=3.13ms	USP-6C	37xh	9b	Tor
5A340	XC6103A340ER	CMOS-IC	VDet 4.0V5%, Hst, -MR, Reset PPO, Wt=100ms, Rt=3.13ms	USP-6C	37xh	9b	Tor
5A341	XC6103A341ER	CMOS-IC	VDet 4.1V5%, Hst, -MR, Reset PPO, Wt=100ms, Rt=3.13ms	USP-6C	37xh	9b	Tor
5A342	XC6103A342ER	CMOS-IC	VDet 4.2V5%, Hst, -MR, Reset PPO, Wt=100ms, Rt=3.13ms	USP-6C	37xh	9b	Tor
5A343	XC6103A343ER	CMOS-IC	VDet 4.3V5%, Hst, -MR, Reset PPO, Wt=100ms, Rt=3.13ms	USP-6C	37xh	9b	Tor
5A344	XC6103A344ER	CMOS-IC	VDet 4.4V5%, Hst, -MR, Reset PPO, Wt=100ms, Rt=3.13ms	USP-6C	37xh	9b	Tor
5A345	XC6103A345ER	CMOS-IC	VDet 4.5V5%, Hst, -MR, Reset PPO, Wt=100ms, Rt=3.13ms	USP-6C	37xh	9b	Tor
5A346	XC6103A346ER	CMOS-IC	VDet 4.6V5%, Hst, -MR, Reset PPO, Wt=100ms, Rt=3.13ms	USP-6C	37xh	9b	Tor
5A347	XC6103A347ER	CMOS-IC	VDet 4.7V5%, Hst, -MR, Reset PPO, Wt=100ms, Rt=3.13ms	USP-6C	37xh	9b	Tor
5A348	XC6103A348ER	CMOS-IC	VDet 4.8V5%, Hst, -MR, Reset PPO, Wt=100ms, Rt=3.13ms	USP-6C	37xh	9b	Tor
5A349	XC6103A349ER	CMOS-IC	VDet 4.9V5%, Hst, -MR, Reset PPO, Wt=100ms, Rt=3.13ms	USP-6C	37xh	9b	Tor
5A350	XC6103A350ER	CMOS-IC	VDet 5.0V5%, Hst, -MR, Reset PPO, Wt=100ms, Rt=3.13ms	USP-6C	37xh	9b	Tor
5A416	XC6103A416ER	CMOS-IC	VDet 1.6V5%, Hst, -MR, Reset PPO, Wt=200ms, Rt=3.13ms	USP-6C	37xh	9b	Tor
5A417	XC6103A417ER	CMOS-IC	VDet 1.7V5%, Hst, -MR, Reset PPO, Wt=200ms, Rt=3.13ms	USP-6C	37xh	9b	Tor
5A418	XC6103A418ER	CMOS-IC	VDet 1.8V5%, Hst, -MR, Reset PPO, Wt=200ms, Rt=3.13ms	USP-6C	37xh	9b	Tor
5A419	XC6103A419ER	CMOS-IC	VDet 1.9V5%, Hst, -MR, Reset PPO, Wt=200ms, Rt=3.13ms	USP-6C	37xh	9b	Tor
5A420	XC6103A420ER	CMOS-IC	VDet 2.0V5%, Hst, -MR, Reset PPO, Wt=200ms, Rt=3.13ms	USP-6C	37xh	9b	Tor
5A421	XC6103A421ER	CMOS-IC	VDet 2.1V5%, Hst, -MR, Reset PPO, Wt=200ms, Rt=3.13ms	USP-6C	37xh	9b	Tor
5A422	XC6103A422ER	CMOS-IC	VDet 2.2V5%, Hst, -MR, Reset PPO, Wt=200ms, Rt=3.13ms	USP-6C	37xh	9b	Tor
5A423	XC6103A423ER	CMOS-IC	VDet 2.3V5%, Hst, -MR, Reset PPO, Wt=200ms, Rt=3.13ms	USP-6C	37xh	9b	Tor
5A424	XC6103A424ER	CMOS-IC	VDet 2.4V5%, Hst, -MR, Reset PPO, Wt=200ms, Rt=3.13ms	USP-6C	37xh	9b	Tor
5A425	XC6103A425ER	CMOS-IC	VDet 2.5V5%, Hst, -MR, Reset PPO, Wt=200ms, Rt=3.13ms	USP-6C	37xh	9b	Tor
5A426	XC6103A426ER	CMOS-IC	VDet 2.6V5%, Hst, -MR, Reset PPO, Wt=200ms, Rt=3.13ms	USP-6C	37xh	9b	Tor
5A427	XC6103A427ER	CMOS-IC	VDet 2.7V5%, Hst, -MR, Reset PPO, Wt=200ms, Rt=3.13ms	USP-6C	37xh	9b	Tor
5A428	XC6103A428ER	CMOS-IC	VDet 2.8V5%, Hst, -MR, Reset PPO, Wt=200ms, Rt=3.13ms	USP-6C	37xh	9b	Tor
5A429	XC6103A429ER	CMOS-IC	VDet 2.9V5%, Hst, -MR, Reset PPO, Wt=200ms, Rt=3.13ms	USP-6C	37xh	9b	Tor
5A430	XC6103A430ER	CMOS-IC	VDet 3.0V5%, Hst, -MR, Reset PPO, Wt=200ms, Rt=3.13ms	USP-6C	37xh	9b	Tor
5A431	XC6103A431ER	CMOS-IC	VDet 3.1V5%, Hst, -MR, Reset PPO, Wt=200ms, Rt=3.13ms	USP-6C	37xh	9b	Tor
5A432	XC6103A432ER	CMOS-IC	VDet 3.2V5%, Hst, -MR, Reset PPO, Wt=200ms, Rt=3.13ms	USP-6C	37xh	9b	Tor
5A433	XC6103A433ER	CMOS-IC	VDet 3.3V5%, Hst, -MR, Reset PPO, Wt=200ms, Rt=3.13ms	USP-6C	37xh	9b	Tor
5A434	XC6103A434ER	CMOS-IC	VDet 3.4V5%, Hst, -MR, Reset PPO, Wt=200ms, Rt=3.13ms	USP-6C	37xh	9b	Tor
5A435	XC6103A435ER	CMOS-IC	VDet 3.5V5%, Hst, -MR, Reset PPO, Wt=200ms, Rt=3.13ms	USP-6C	37xh	9b	Tor
5A436	XC6103A436ER	CMOS-IC	VDet 3.6V5%, Hst, -MR, Reset PPO, Wt=200ms, Rt=3.13ms	USP-6C	37xh	9b	Tor
5A437	XC6103A437ER	CMOS-IC	VDet 3.7V5%, Hst, -MR, Reset PPO, Wt=200ms, Rt=3.13ms	USP-6C	37xh	9b	Tor
5A438	XC6103A438ER	CMOS-IC	VDet 3.8V5%, Hst, -MR, Reset PPO, Wt=200ms, Rt=3.13ms	USP-6C	37xh	9b	Tor
5A439	XC6103A439ER	CMOS-IC	VDet 3.9V5%, Hst, -MR, Reset PPO, Wt=200ms, Rt=3.13ms	USP-6C	37xh	9b	Tor
5A440	XC6103A440ER	CMOS-IC	VDet 4.0V5%, Hst, -MR, Reset PPO, Wt=200ms, Rt=3.13ms	USP-6C	37xh	9b	Tor
5A441	XC6103A441ER	CMOS-IC	VDet 4.1V5%, Hst, -MR, Reset PPO, Wt=200ms, Rt=3.13ms	USP-6C	37xh	9b	Tor
5A442	XC6103A442ER	CMOS-IC	VDet 4.2V5%, Hst, -MR, Reset PPO, Wt=200ms, Rt=3.13ms	USP-6C	37xh	9b	Tor
5A443	XC6103A443ER	CMOS-IC	VDet 4.3V5%, Hst, -MR, Reset PPO, Wt=200ms, Rt=3.13ms	USP-6C	37xh	9b	Tor
5A444	XC6103A444ER	CMOS-IC	VDet 4.4V5%, Hst, -MR, Reset PPO, Wt=200ms, Rt=3.13ms	USP-6C	37xh	9b	Tor
5A445	XC6103A445ER	CMOS-IC	VDet 4.5V5%, Hst, -MR, Reset PPO, Wt=200ms, Rt=3.13ms	USP-6C	37xh	9b	Tor
5A446	XC6103A446ER	CMOS-IC	VDet 4.6V5%, Hst, -MR, Reset PPO, Wt=200ms, Rt=3.13ms	USP-6C	37xh	9b	Tor
5A447	XC6103A447ER	CMOS-IC	VDet 4.7V5%, Hst, -MR, Reset PPO, Wt=200ms, Rt=3.13ms	USP-6C	37xh	9b	Tor
5A448	XC6103A448ER	CMOS-IC	VDet 4.8V5%, Hst, -MR, Reset PPO, Wt=200ms, Rt=3.13ms	USP-6C	37xh	9b	Tor

SMD code	Type	Function	Short description	Case	Pin.	St. Sch.	Mnf.
5A449	XC6103A449ER	CMOS-IC	VDet 4.9V5%, Hst, -MR, Reset PPO, Wt=200ms, Rt=3.13ms	USP-6C	37xh	9b	Tor
5A450	XC6103A450ER	CMOS-IC	VDet 5.0V5%, Hst, -MR, Reset PPO, Wt=200ms, Rt=3.13ms	USP-6C	37xh	9b	Tor
5A516	XC6103A516ER	CMOS-IC	VDet 1.6V5%, Hst, -MR, Reset PPO, Wt=400ms, Rt=3.13ms	USP-6C	37xh	9b	Tor
5A517	XC6103A517ER	CMOS-IC	VDet 1.7V5%, Hst, -MR, Reset PPO, Wt=400ms, Rt=3.13ms	USP-6C	37xh	9b	Tor
5A518	XC6103A518ER	CMOS-IC	VDet 1.8V5%, Hst, -MR, Reset PPO, Wt=400ms, Rt=3.13ms	USP-6C	37xh	9b	Tor
5A519	XC6103A519ER	CMOS-IC	VDet 1.9V5%, Hst, -MR, Reset PPO, Wt=400ms, Rt=3.13ms	USP-6C	37xh	9b	Tor
5A520	XC6103A520ER	CMOS-IC	VDet 2.0V5%, Hst, -MR, Reset PPO, Wt=400ms, Rt=3.13ms	USP-6C	37xh	9b	Tor
5A521	XC6103A521ER	CMOS-IC	VDet 2.1V5%, Hst, -MR, Reset PPO, Wt=400ms, Rt=3.13ms	USP-6C	37xh	9b	Tor
5A522	XC6103A522ER	CMOS-IC	VDet 2.2V5%, Hst, -MR, Reset PPO, Wt=400ms, Rt=3.13ms	USP-6C	37xh	9b	Tor
5A523	XC6103A523ER	CMOS-IC	VDet 2.3V5%, Hst, -MR, Reset PPO, Wt=400ms, Rt=3.13ms	USP-6C	37xh	9b	Tor
5A524	XC6103A524ER	CMOS-IC	VDet 2.4V5%, Hst, -MR, Reset PPO, Wt=400ms, Rt=3.13ms	USP-6C	37xh	9b	Tor
5A525	XC6103A525ER	CMOS-IC	VDet 2.5V5%, Hst, -MR, Reset PPO, Wt=400ms, Rt=3.13ms	USP-6C	37xh	9b	Tor
5A526	XC6103A526ER	CMOS-IC	VDet 2.6V5%, Hst, -MR, Reset PPO, Wt=400ms, Rt=3.13ms	USP-6C	37xh	9b	Tor
5A527	XC6103A527ER	CMOS-IC	VDet 2.7V5%, Hst, -MR, Reset PPO, Wt=400ms, Rt=3.13ms	USP-6C	37xh	9b	Tor
5A528	XC6103A528ER	CMOS-IC	VDet 2.8V5%, Hst, -MR, Reset PPO, Wt=400ms, Rt=3.13ms	USP-6C	37xh	9b	Tor
5A529	XC6103A529ER	CMOS-IC	VDet 2.9V5%, Hst, -MR, Reset PPO, Wt=400ms, Rt=3.13ms	USP-6C	37xh	9b	Tor
5A530	XC6103A530ER	CMOS-IC	VDet 3.0V5%, Hst, -MR, Reset PPO, Wt=400ms, Rt=3.13ms	USP-6C	37xh	9b	Tor
5A531	XC6103A531ER	CMOS-IC	VDet 3.1V5%, Hst, -MR, Reset PPO, Wt=400ms, Rt=3.13ms	USP-6C	37xh	9b	Tor
5A532	XC6103A532ER	CMOS-IC	VDet 3.2V5%, Hst, -MR, Reset PPO, Wt=400ms, Rt=3.13ms	USP-6C	37xh	9b	Tor
5A533	XC6103A533ER	CMOS-IC	VDet 3.3V5%, Hst, -MR, Reset PPO, Wt=400ms, Rt=3.13ms	USP-6C	37xh	9b	Tor
5A534	XC6103A534ER	CMOS-IC	VDet 3.4V5%, Hst, -MR, Reset PPO, Wt=400ms, Rt=3.13ms	USP-6C	37xh	9b	Tor
5A535	XC6103A535ER	CMOS-IC	VDet 3.5V5%, Hst, -MR, Reset PPO, Wt=400ms, Rt=3.13ms	USP-6C	37xh	9b	Tor
5A536	XC6103A536ER	CMOS-IC	VDet 3.6V5%, Hst, -MR, Reset PPO, Wt=400ms, Rt=3.13ms	USP-6C	37xh	9b	Tor
5A537	XC6103A537ER	CMOS-IC	VDet 3.7V5%, Hst, -MR, Reset PPO, Wt=400ms, Rt=3.13ms	USP-6C	37xh	9b	Tor
5A538	XC6103A538ER	CMOS-IC	VDet 3.8V5%, Hst, -MR, Reset PPO, Wt=400ms, Rt=3.13ms	USP-6C	37xh	9b	Tor
5A539	XC6103A539ER	CMOS-IC	VDet 3.9V5%, Hst, -MR, Reset PPO, Wt=400ms, Rt=3.13ms	USP-6C	37xh	9b	Tor
5A540	XC6103A540ER	CMOS-IC	VDet 4.0V5%, Hst, -MR, Reset PPO, Wt=400ms, Rt=3.13ms	USP-6C	37xh	9b	Tor
5A541	XC6103A541ER	CMOS-IC	VDet 4.1V5%, Hst, -MR, Reset PPO, Wt=400ms, Rt=3.13ms	USP-6C	37xh	9b	Tor
5A542	XC6103A542ER	CMOS-IC	VDet 4.2V5%, Hst, -MR, Reset PPO, Wt=400ms, Rt=3.13ms	USP-6C	37xh	9b	Tor
5A543	XC6103A543ER	CMOS-IC	VDet 4.3V5%, Hst, -MR, Reset PPO, Wt=400ms, Rt=3.13ms	USP-6C	37xh	9b	Tor
5A544	XC6103A544ER	CMOS-IC	VDet 4.4V5%, Hst, -MR, Reset PPO, Wt=400ms, Rt=3.13ms	USP-6C	37xh	9b	Tor
5A545	XC6103A545ER	CMOS-IC	VDet 4.5V5%, Hst, -MR, Reset PPO, Wt=400ms, Rt=3.13ms	USP-6C	37xh	9b	Tor
5A546	XC6103A546ER	CMOS-IC	VDet 4.6V5%, Hst, -MR, Reset PPO, Wt=400ms, Rt=3.13ms	USP-6C	37xh	9b	Tor
5A547	XC6103A547ER	CMOS-IC	VDet 4.7V5%, Hst, -MR, Reset PPO, Wt=400ms, Rt=3.13ms	USP-6C	37xh	9b	Tor
5A548	XC6103A548ER	CMOS-IC	VDet 4.8V5%, Hst, -MR, Reset PPO, Wt=400ms, Rt=3.13ms	USP-6C	37xh	9b	Tor
5A549	XC6103A549ER	CMOS-IC	VDet 4.9V5%, Hst, -MR, Reset PPO, Wt=400ms, Rt=3.13ms	USP-6C	37xh	9b	Tor
5A550	XC6103A550ER	CMOS-IC	VDet 5.0V5%, Hst, -MR, Reset PPO, Wt=400ms, Rt=3.13ms	USP-6C	37xh	9b	Tor
5A616	XC6103A616ER	CMOS-IC	VDet 1.6V5%, Hst, -MR, Reset PPO, Wt=1.6s, Rt=3.13ms	USP-6C	37xh	9b	Tor
5A617	XC6103A617ER	CMOS-IC	VDet 1.7V5%, Hst, -MR, Reset PPO, Wt=1.6s, Rt=3.13ms	USP-6C	37xh	9b	Tor
5A618	XC6103A618ER	CMOS-IC	VDet 1.8V5%, Hst, -MR, Reset PPO, Wt=1.6s, Rt=3.13ms	USP-6C	37xh	9b	Tor
5A619	XC6103A619ER	CMOS-IC	VDet 1.9V5%, Hst, -MR, Reset PPO, Wt=1.6s, Rt=3.13ms	USP-6C	37xh	9b	Tor
5A620	XC6103A620ER	CMOS-IC	VDet 2.0V5%, Hst, -MR, Reset PPO, Wt=1.6s, Rt=3.13ms	USP-6C	37xh	9b	Tor
5A621	XC6103A621ER	CMOS-IC	VDet 2.1V5%, Hst, -MR, Reset PPO, Wt=1.6s, Rt=3.13ms	USP-6C	37xh	9b	Tor
5A622	XC6103A622ER	CMOS-IC	VDet 2.2V5%, Hst, -MR, Reset PPO, Wt=1.6s, Rt=3.13ms	USP-6C	37xh	9b	Tor
5A623	XC6103A623ER	CMOS-IC	VDet 2.3V5%, Hst, -MR, Reset PPO, Wt=1.6s, Rt=3.13ms	USP-6C	37xh	9b	Tor
5A624	XC6103A624ER	CMOS-IC	VDet 2.4V5%, Hst, -MR, Reset PPO, Wt=1.6s, Rt=3.13ms	USP-6C	37xh	9b	Tor
5A625	XC6103A625ER	CMOS-IC	VDet 2.5V5%, Hst, -MR, Reset PPO, Wt=1.6s, Rt=3.13ms	USP-6C	37xh	9b	Tor
5A626	XC6103A626ER	CMOS-IC	VDet 2.6V5%, Hst, -MR, Reset PPO, Wt=1.6s, Rt=3.13ms	USP-6C	37xh	9b	Tor
5A627	XC6103A627ER	CMOS-IC	VDet 2.7V5%, Hst, -MR, Reset PPO, Wt=1.6s, Rt=3.13ms	USP-6C	37xh	9b	Tor
5A628	XC6103A628ER	CMOS-IC	VDet 2.8V5%, Hst, -MR, Reset PPO, Wt=1.6s, Rt=3.13ms	USP-6C	37xh	9b	Tor
5A629	XC6103A629ER	CMOS-IC	VDet 2.9V5%, Hst, -MR, Reset PPO, Wt=1.6s, Rt=3.13ms	USP-6C	37xh	9b	Tor
5A630	XC6103A630ER	CMOS-IC	VDet 3.0V5%, Hst, -MR, Reset PPO, Wt=1.6s, Rt=3.13ms	USP-6C	37xh	9b	Tor
5A631	XC6103A631ER	CMOS-IC	VDet 3.1V5%, Hst, -MR, Reset PPO, Wt=1.6s, Rt=3.13ms	USP-6C	37xh	9b	Tor
5A632	XC6103A632ER	CMOS-IC	VDet 3.2V5%, Hst, -MR, Reset PPO, Wt=1.6s, Rt=3.13ms	USP-6C	37xh	9b	Tor
5A633	XC6103A633ER	CMOS-IC	VDet 3.3V5%, Hst, -MR, Reset PPO, Wt=1.6s, Rt=3.13ms	USP-6C	37xh	9b	Tor
5A634	XC6103A634ER	CMOS-IC	VDet 3.4V5%, Hst, -MR, Reset PPO, Wt=1.6s, Rt=3.13ms	USP-6C	37xh	9b	Tor
5A635	XC6103A635ER	CMOS-IC	VDet 3.5V5%, Hst, -MR, Reset PPO, Wt=1.6s, Rt=3.13ms	USP-6C	37xh	9b	Tor
5A636	XC6103A636ER	CMOS-IC	VDet 3.6V5%, Hst, -MR, Reset PPO, Wt=1.6s, Rt=3.13ms	USP-6C	37xh	9b	Tor
5A637	XC6103A637ER	CMOS-IC	VDet 3.7V5%, Hst, -MR, Reset PPO, Wt=1.6s, Rt=3.13ms	USP-6C	37xh	9b	Tor
5A638	XC6103A638ER	CMOS-IC	VDet 3.8V5%, Hst, -MR, Reset PPO, Wt=1.6s, Rt=3.13ms	USP-6C	37xh	9b	Tor
5A639	XC6103A639ER	CMOS-IC	VDet 3.9V5%, Hst, -MR, Reset PPO, Wt=1.6s, Rt=3.13ms	USP-6C	37xh	9b	Tor
5A640	XC6103A640ER	CMOS-IC	VDet 4.0V5%, Hst, -MR, Reset PPO, Wt=1.6s, Rt=3.13ms	USP-6C	37xh	9b	Tor
5A641	XC6103A641ER	CMOS-IC	VDet 4.1V5%, Hst, -MR, Reset PPO, Wt=1.6s, Rt=3.13ms	USP-6C	37xh	9b	Tor
5A642	XC6103A642ER	CMOS-IC	VDet 4.2V5%, Hst, -MR, Reset PPO, Wt=1.6s, Rt=3.13ms	USP-6C	37xh	9b	Tor
5A643	XC6103A643ER	CMOS-IC	VDet 4.3V5%, Hst, -MR, Reset PPO, Wt=1.6s, Rt=3.13ms	USP-6C	37xh	9b	Tor
5A644	XC6103A644ER	CMOS-IC	VDet 4.4V5%, Hst, -MR, Reset PPO, Wt=1.6s, Rt=3.13ms	USP-6C	37xh	9b	Tor
5A645	XC6103A645ER	CMOS-IC	VDet 4.5V5%, Hst, -MR, Reset PPO, Wt=1.6s, Rt=3.13ms	USP-6C	37xh	9b	Tor
5A646	XC6103A646ER	CMOS-IC	VDet 4.6V5%, Hst, -MR, Reset PPO, Wt=1.6s, Rt=3.13ms	USP-6C	37xh	9b	Tor
5A647	XC6103A647ER	CMOS-IC	VDet 4.7V5%, Hst, -MR, Reset PPO, Wt=1.6s, Rt=3.13ms	USP-6C	37xh	9b	Tor
5A648	XC6103A648ER	CMOS-IC	VDet 4.8V5%, Hst, -MR, Reset PPO, Wt=1.6s, Rt=3.13ms	USP-6C	37xh	9b	Tor
5A649	XC6103A649ER	CMOS-IC	VDet 4.9V5%, Hst, -MR, Reset PPO, Wt=1.6s, Rt=3.13ms	USP-6C	37xh	9b	Tor
5A650	XC6103A650ER	CMOS-IC	VDet 5.0V5%, Hst, -MR, Reset PPO, Wt=1.6s, Rt=3.13ms	USP-6C	37xh	9b	Tor
5B216	XC6103B216ER	CMOS-IC	VDet 1.6V5%, Hst, -MR, Reset PPO, Wt=50ms, Rt=25ms	USP-6C	37xh	9b	Tor
5B217	XC6103B217ER	CMOS-IC	VDet 1.7V5%, Hst, -MR, Reset PPO, Wt=50ms, Rt=25ms	USP-6C	37xh	9b	Tor
5B218	XC6103B218ER	CMOS-IC	VDet 1.8V5%, Hst, -MR, Reset PPO, Wt=50ms, Rt=25ms	USP-6C	37xh	9b	Tor

SMD code	Type	Function	Short description	Case	Pin.	St. Sch.	Mnf.
5B219	XC6103B219ER	CMOS-IC	VDet 1.9V5%, Hst, -MR, Reset PPO, Wt=50ms, Rt=25ms	USP-6C	37xh	9b	Tor
5B220	XC6103B220ER	CMOS-IC	VDet 2.0V5%, Hst, -MR, Reset PPO, Wt=50ms, Rt=25ms	USP-6C	37xh	9b	Tor
5B221	XC6103B221ER	CMOS-IC	VDet 2.1V5%, Hst, -MR, Reset PPO, Wt=50ms, Rt=25ms	USP-6C	37xh	9b	Tor
5B222	XC6103B222ER	CMOS-IC	VDet 2.2V5%, Hst, -MR, Reset PPO, Wt=50ms, Rt=25ms	USP-6C	37xh	9b	Tor
5B223	XC6103B223ER	CMOS-IC	VDet 2.3V5%, Hst, -MR, Reset PPO, Wt=50ms, Rt=25ms	USP-6C	37xh	9b	Tor
5B224	XC6103B224ER	CMOS-IC	VDet 2.4V5%, Hst, -MR, Reset PPO, Wt=50ms, Rt=25ms	USP-6C	37xh	9b	Tor
5B225	XC6103B225ER	CMOS-IC	VDet 2.5V5%, Hst, -MR, Reset PPO, Wt=50ms, Rt=25ms	USP-6C	37xh	9b	Tor
5B226	XC6103B226ER	CMOS-IC	VDet 2.6V5%, Hst, -MR, Reset PPO, Wt=50ms, Rt=25ms	USP-6C	37xh	9b	Tor
5B227	XC6103B227ER	CMOS-IC	VDet 2.7V5%, Hst, -MR, Reset PPO, Wt=50ms, Rt=25ms	USP-6C	37xh	9b	Tor
5B228	XC6103B228ER	CMOS-IC	VDet 2.8V5%, Hst, -MR, Reset PPO, Wt=50ms, Rt=25ms	USP-6C	37xh	9b	Tor
5B229	XC6103B229ER	CMOS-IC	VDet 2.9V5%, Hst, -MR, Reset PPO, Wt=50ms, Rt=25ms	USP-6C	37xh	9b	Tor
5B230	XC6103B230ER	CMOS-IC	VDet 3.0V5%, Hst, -MR, Reset PPO, Wt=50ms, Rt=25ms	USP-6C	37xh	9b	Tor
5B231	XC6103B231ER	CMOS-IC	VDet 3.1V5%, Hst, -MR, Reset PPO, Wt=50ms, Rt=25ms	USP-6C	37xh	9b	Tor
5B232	XC6103B232ER	CMOS-IC	VDet 3.2V5%, Hst, -MR, Reset PPO, Wt=50ms, Rt=25ms	USP-6C	37xh	9b	Tor
5B233	XC6103B233ER	CMOS-IC	VDet 3.3V5%, Hst, -MR, Reset PPO, Wt=50ms, Rt=25ms	USP-6C	37xh	9b	Tor
5B234	XC6103B234ER	CMOS-IC	VDet 3.4V5%, Hst, -MR, Reset PPO, Wt=50ms, Rt=25ms	USP-6C	37xh	9b	Tor
5B235	XC6103B235ER	CMOS-IC	VDet 3.5V5%, Hst, -MR, Reset PPO, Wt=50ms, Rt=25ms	USP-6C	37xh	9b	Tor
5B236	XC6103B236ER	CMOS-IC	VDet 3.6V5%, Hst, -MR, Reset PPO, Wt=50ms, Rt=25ms	USP-6C	37xh	9b	Tor
5B237	XC6103B237ER	CMOS-IC	VDet 3.7V5%, Hst, -MR, Reset PPO, Wt=50ms, Rt=25ms	USP-6C	37xh	9b	Tor
5B238	XC6103B238ER	CMOS-IC	VDet 3.8V5%, Hst, -MR, Reset PPO, Wt=50ms, Rt=25ms	USP-6C	37xh	9b	Tor
5B239	XC6103B239ER	CMOS-IC	VDet 3.9V5%, Hst, -MR, Reset PPO, Wt=50ms, Rt=25ms	USP-6C	37xh	9b	Tor
5B240	XC6103B240ER	CMOS-IC	VDet 4.0V5%, Hst, -MR, Reset PPO, Wt=50ms, Rt=25ms	USP-6C	37xh	9b	Tor
5B241	XC6103B241ER	CMOS-IC	VDet 4.1V5%, Hst, -MR, Reset PPO, Wt=50ms, Rt=25ms	USP-6C	37xh	9b	Tor
5B242	XC6103B242ER	CMOS-IC	VDet 4.2V5%, Hst, -MR, Reset PPO, Wt=50ms, Rt=25ms	USP-6C	37xh	9b	Tor
5B243	XC6103B243ER	CMOS-IC	VDet 4.3V5%, Hst, -MR, Reset PPO, Wt=50ms, Rt=25ms	USP-6C	37xh	9b	Tor
5B244	XC6103B244ER	CMOS-IC	VDet 4.4V5%, Hst, -MR, Reset PPO, Wt=50ms, Rt=25ms	USP-6C	37xh	9b	Tor
5B245	XC6103B245ER	CMOS-IC	VDet 4.5V5%, Hst, -MR, Reset PPO, Wt=50ms, Rt=25ms	USP-6C	37xh	9b	Tor
5B246	XC6103B246ER	CMOS-IC	VDet 4.6V5%, Hst, -MR, Reset PPO, Wt=50ms, Rt=25ms	USP-6C	37xh	9b	Tor
5B247	XC6103B247ER	CMOS-IC	VDet 4.7V5%, Hst, -MR, Reset PPO, Wt=50ms, Rt=25ms	USP-6C	37xh	9b	Tor
5B248	XC6103B248ER	CMOS-IC	VDet 4.8V5%, Hst, -MR, Reset PPO, Wt=50ms, Rt=25ms	USP-6C	37xh	9b	Tor
5B249	XC6103B249ER	CMOS-IC	VDet 4.9V5%, Hst, -MR, Reset PPO, Wt=50ms, Rt=25ms	USP-6C	37xh	9b	Tor
5B250	XC6103B250ER	CMOS-IC	VDet 5.0V5%, Hst, -MR, Reset PPO, Wt=50ms, Rt=25ms	USP-6C	37xh	9b	Tor
5B316	XC6103B316ER	CMOS-IC	VDet 1.6V5%, Hst, -MR, Reset PPO, Wt=100ms, Rt=25ms	USP-6C	37xh	9b	Tor
5B317	XC6103B317ER	CMOS-IC	VDet 1.7V5%, Hst, -MR, Reset PPO, Wt=100ms, Rt=25ms	USP-6C	37xh	9b	Tor
5B318	XC6103B318ER	CMOS-IC	VDet 1.8V5%, Hst, -MR, Reset PPO, Wt=100ms, Rt=25ms	USP-6C	37xh	9b	Tor
5B319	XC6103B319ER	CMOS-IC	VDet 1.9V5%, Hst, -MR, Reset PPO, Wt=100ms, Rt=25ms	USP-6C	37xh	9b	Tor
5B320	XC6103B320ER	CMOS-IC	VDet 2.0V5%, Hst, -MR, Reset PPO, Wt=100ms, Rt=25ms	USP-6C	37xh	9b	Tor
5B321	XC6103B321ER	CMOS-IC	VDet 2.1V5%, Hst, -MR, Reset PPO, Wt=100ms, Rt=25ms	USP-6C	37xh	9b	Tor
5B322	XC6103B322ER	CMOS-IC	VDet 2.2V5%, Hst, -MR, Reset PPO, Wt=100ms, Rt=25ms	USP-6C	37xh	9b	Tor
5B323	XC6103B323ER	CMOS-IC	VDet 2.3V5%, Hst, -MR, Reset PPO, Wt=100ms, Rt=25ms	USP-6C	37xh	9b	Tor
5B324	XC6103B324ER	CMOS-IC	VDet 2.4V5%, Hst, -MR, Reset PPO, Wt=100ms, Rt=25ms	USP-6C	37xh	9b	Tor
5B325	XC6103B325ER	CMOS-IC	VDet 2.5V5%, Hst, -MR, Reset PPO, Wt=100ms, Rt=25ms	USP-6C	37xh	9b	Tor
5B326	XC6103B326ER	CMOS-IC	VDet 2.6V5%, Hst, -MR, Reset PPO, Wt=100ms, Rt=25ms	USP-6C	37xh	9b	Tor
5B327	XC6103B327ER	CMOS-IC	VDet 2.7V5%, Hst, -MR, Reset PPO, Wt=100ms, Rt=25ms	USP-6C	37xh	9b	Tor
5B328	XC6103B328ER	CMOS-IC	VDet 2.8V5%, Hst, -MR, Reset PPO, Wt=100ms, Rt=25ms	USP-6C	37xh	9b	Tor
5B329	XC6103B329ER	CMOS-IC	VDet 2.9V5%, Hst, -MR, Reset PPO, Wt=100ms, Rt=25ms	USP-6C	37xh	9b	Tor
5B330	XC6103B330ER	CMOS-IC	VDet 3.0V5%, Hst, -MR, Reset PPO, Wt=100ms, Rt=25ms	USP-6C	37xh	9b	Tor
5B331	XC6103B331ER	CMOS-IC	VDet 3.1V5%, Hst, -MR, Reset PPO, Wt=100ms, Rt=25ms	USP-6C	37xh	9b	Tor
5B332	XC6103B332ER	CMOS-IC	VDet 3.2V5%, Hst, -MR, Reset PPO, Wt=100ms, Rt=25ms	USP-6C	37xh	9b	Tor
5B333	XC6103B333ER	CMOS-IC	VDet 3.3V5%, Hst, -MR, Reset PPO, Wt=100ms, Rt=25ms	USP-6C	37xh	9b	Tor
5B334	XC6103B334ER	CMOS-IC	VDet 3.4V5%, Hst, -MR, Reset PPO, Wt=100ms, Rt=25ms	USP-6C	37xh	9b	Tor
5B335	XC6103B335ER	CMOS-IC	VDet 3.5V5%, Hst, -MR, Reset PPO, Wt=100ms, Rt=25ms	USP-6C	37xh	9b	Tor
5B336	XC6103B336ER	CMOS-IC	VDet 3.6V5%, Hst, -MR, Reset PPO, Wt=100ms, Rt=25ms	USP-6C	37xh	9b	Tor
5B337	XC6103B337ER	CMOS-IC	VDet 3.7V5%, Hst, -MR, Reset PPO, Wt=100ms, Rt=25ms	USP-6C	37xh	9b	Tor
5B338	XC6103B338ER	CMOS-IC	VDet 3.8V5%, Hst, -MR, Reset PPO, Wt=100ms, Rt=25ms	USP-6C	37xh	9b	Tor
5B339	XC6103B339ER	CMOS-IC	VDet 3.9V5%, Hst, -MR, Reset PPO, Wt=100ms, Rt=25ms	USP-6C	37xh	9b	Tor
5B340	XC6103B340ER	CMOS-IC	VDet 4.0V5%, Hst, -MR, Reset PPO, Wt=100ms, Rt=25ms	USP-6C	37xh	9b	Tor
5B341	XC6103B341ER	CMOS-IC	VDet 4.1V5%, Hst, -MR, Reset PPO, Wt=100ms, Rt=25ms	USP-6C	37xh	9b	Tor
5B342	XC6103B342ER	CMOS-IC	VDet 4.2V5%, Hst, -MR, Reset PPO, Wt=100ms, Rt=25ms	USP-6C	37xh	9b	Tor
5B343	XC6103B343ER	CMOS-IC	VDet 4.3V5%, Hst, -MR, Reset PPO, Wt=100ms, Rt=25ms	USP-6C	37xh	9b	Tor
5B344	XC6103B344ER	CMOS-IC	VDet 4.4V5%, Hst, -MR, Reset PPO, Wt=100ms, Rt=25ms	USP-6C	37xh	9b	Tor
5B345	XC6103B345ER	CMOS-IC	VDet 4.5V5%, Hst, -MR, Reset PPO, Wt=100ms, Rt=25ms	USP-6C	37xh	9b	Tor
5B346	XC6103B346ER	CMOS-IC	VDet 4.6V5%, Hst, -MR, Reset PPO, Wt=100ms, Rt=25ms	USP-6C	37xh	9b	Tor
5B347	XC6103B347ER	CMOS-IC	VDet 4.7V5%, Hst, -MR, Reset PPO, Wt=100ms, Rt=25ms	USP-6C	37xh	9b	Tor
5B348	XC6103B348ER	CMOS-IC	VDet 4.8V5%, Hst, -MR, Reset PPO, Wt=100ms, Rt=25ms	USP-6C	37xh	9b	Tor
5B349	XC6103B349ER	CMOS-IC	VDet 4.9V5%, Hst, -MR, Reset PPO, Wt=100ms, Rt=25ms	USP-6C	37xh	9b	Tor
5B350	XC6103B350ER	CMOS-IC	VDet 5.0V5%, Hst, -MR, Reset PPO, Wt=100ms, Rt=25ms	USP-6C	37xh	9b	Tor
5B416	XC6103B416ER	CMOS-IC	VDet 1.6V5%, Hst, -MR, Reset PPO, Wt=200ms, Rt=25ms	USP-6C	37xh	9b	Tor
5B417	XC6103B417ER	CMOS-IC	VDet 1.7V5%, Hst, -MR, Reset PPO, Wt=200ms, Rt=25ms	USP-6C	37xh	9b	Tor
5B418	XC6103B418ER	CMOS-IC	VDet 1.8V5%, Hst, -MR, Reset PPO, Wt=200ms, Rt=25ms	USP-6C	37xh	9b	Tor
5B419	XC6103B419ER	CMOS-IC	VDet 1.9V5%, Hst, -MR, Reset PPO, Wt=200ms, Rt=25ms	USP-6C	37xh	9b	Tor
5B420	XC6103B420ER	CMOS-IC	VDet 2.0V5%, Hst, -MR, Reset PPO, Wt=200ms, Rt=25ms	USP-6C	37xh	9b	Tor
5B421	XC6103B421ER	CMOS-IC	VDet 2.1V5%, Hst, -MR, Reset PPO, Wt=200ms, Rt=25ms	USP-6C	37xh	9b	Tor
5B422	XC6103B422ER	CMOS-IC	VDet 2.2V5%, Hst, -MR, Reset PPO, Wt=200ms, Rt=25ms	USP-6C	37xh	9b	Tor
5B423	XC6103B423ER	CMOS-IC	VDet 2.3V5%, Hst, -MR, Reset PPO, Wt=200ms, Rt=25ms	USP-6C	37xh	9b	Tor

SMD code	Type	Function	Short description	Case	Pin.	St.	Sch.	Mnf.
5B424	XC6103B424ER	CMOS-IC	VDet 2.4V5%, Hst, -MR, Reset PPO, Wt=200ms, Rt=25ms	USP-6C	37xh	9b		Tor
5B425	XC6103B425ER	CMOS-IC	VDet 2.5V5%, Hst, -MR, Reset PPO, Wt=200ms, Rt=25ms	USP-6C	37xh	9b		Tor
5B426	XC6103B426ER	CMOS-IC	VDet 2.6V5%, Hst, -MR, Reset PPO, Wt=200ms, Rt=25ms	USP-6C	37xh	9b		Tor
5B427	XC6103B427ER	CMOS-IC	VDet 2.7V5%, Hst, -MR, Reset PPO, Wt=200ms, Rt=25ms	USP-6C	37xh	9b		Tor
5B428	XC6103B428ER	CMOS-IC	VDet 2.8V5%, Hst, -MR, Reset PPO, Wt=200ms, Rt=25ms	USP-6C	37xh	9b		Tor
5B429	XC6103B429ER	CMOS-IC	VDet 2.9V5%, Hst, -MR, Reset PPO, Wt=200ms, Rt=25ms	USP-6C	37xh	9b		Tor
5B430	XC6103B430ER	CMOS-IC	VDet 3.0V5%, Hst, -MR, Reset PPO, Wt=200ms, Rt=25ms	USP-6C	37xh	9b		Tor
5B431	XC6103B431ER	CMOS-IC	VDet 3.1V5%, Hst, -MR, Reset PPO, Wt=200ms, Rt=25ms	USP-6C	37xh	9b		Tor
5B432	XC6103B432ER	CMOS-IC	VDet 3.2V5%, Hst, -MR, Reset PPO, Wt=200ms, Rt=25ms	USP-6C	37xh	9b		Tor
5B433	XC6103B433ER	CMOS-IC	VDet 3.3V5%, Hst, -MR, Reset PPO, Wt=200ms, Rt=25ms	USP-6C	37xh	9b		Tor
5B434	XC6103B434ER	CMOS-IC	VDet 3.4V5%, Hst, -MR, Reset PPO, Wt=200ms, Rt=25ms	USP-6C	37xh	9b		Tor
5B435	XC6103B435ER	CMOS-IC	VDet 3.5V5%, Hst, -MR, Reset PPO, Wt=200ms, Rt=25ms	USP-6C	37xh	9b		Tor
5B436	XC6103B436ER	CMOS-IC	VDet 3.6V5%, Hst, -MR, Reset PPO, Wt=200ms, Rt=25ms	USP-6C	37xh	9b		Tor
5B437	XC6103B437ER	CMOS-IC	VDet 3.7V5%, Hst, -MR, Reset PPO, Wt=200ms, Rt=25ms	USP-6C	37xh	9b		Tor
5B438	XC6103B438ER	CMOS-IC	VDet 3.8V5%, Hst, -MR, Reset PPO, Wt=200ms, Rt=25ms	USP-6C	37xh	9b		Tor
5B439	XC6103B439ER	CMOS-IC	VDet 3.9V5%, Hst, -MR, Reset PPO, Wt=200ms, Rt=25ms	USP-6C	37xh	9b		Tor
5B440	XC6103B440ER	CMOS-IC	VDet 4.0V5%, Hst, -MR, Reset PPO, Wt=200ms, Rt=25ms	USP-6C	37xh	9b		Tor
5B441	XC6103B441ER	CMOS-IC	VDet 4.1V5%, Hst, -MR, Reset PPO, Wt=200ms, Rt=25ms	USP-6C	37xh	9b		Tor
5B442	XC6103B442ER	CMOS-IC	VDet 4.2V5%, Hst, -MR, Reset PPO, Wt=200ms, Rt=25ms	USP-6C	37xh	9b		Tor
5B443	XC6103B443ER	CMOS-IC	VDet 4.3V5%, Hst, -MR, Reset PPO, Wt=200ms, Rt=25ms	USP-6C	37xh	9b		Tor
5B444	XC6103B444ER	CMOS-IC	VDet 4.4V5%, Hst, -MR, Reset PPO, Wt=200ms, Rt=25ms	USP-6C	37xh	9b		Tor
5B445	XC6103B445ER	CMOS-IC	VDet 4.5V5%, Hst, -MR, Reset PPO, Wt=200ms, Rt=25ms	USP-6C	37xh	9b		Tor
5B446	XC6103B446ER	CMOS-IC	VDet 4.6V5%, Hst, -MR, Reset PPO, Wt=200ms, Rt=25ms	USP-6C	37xh	9b		Tor
5B447	XC6103B447ER	CMOS-IC	VDet 4.7V5%, Hst, -MR, Reset PPO, Wt=200ms, Rt=25ms	USP-6C	37xh	9b		Tor
5B448	XC6103B448ER	CMOS-IC	VDet 4.8V5%, Hst, -MR, Reset PPO, Wt=200ms, Rt=25ms	USP-6C	37xh	9b		Tor
5B449	XC6103B449ER	CMOS-IC	VDet 4.9V5%, Hst, -MR, Reset PPO, Wt=200ms, Rt=25ms	USP-6C	37xh	9b		Tor
5B450	XC6103B450ER	CMOS-IC	VDet 5.0V5%, Hst, -MR, Reset PPO, Wt=200ms, Rt=25ms	USP-6C	37xh	9b		Tor
5B516	XC6103B516ER	CMOS-IC	VDet 1.6V5%, Hst, -MR, Reset PPO, Wt=400ms, Rt=25ms	USP-6C	37xh	9b		Tor
5B517	XC6103B517ER	CMOS-IC	VDet 1.7V5%, Hst, -MR, Reset PPO, Wt=400ms, Rt=25ms	USP-6C	37xh	9b		Tor
5B518	XC6103B518ER	CMOS-IC	VDet 1.8V5%, Hst, -MR, Reset PPO, Wt=400ms, Rt=25ms	USP-6C	37xh	9b		Tor
5B519	XC6103B519ER	CMOS-IC	VDet 1.9V5%, Hst, -MR, Reset PPO, Wt=400ms, Rt=25ms	USP-6C	37xh	9b		Tor
5B520	XC6103B520ER	CMOS-IC	VDet 2.0V5%, Hst, -MR, Reset PPO, Wt=400ms, Rt=25ms	USP-6C	37xh	9b		Tor
5B521	XC6103B521ER	CMOS-IC	VDet 2.1V5%, Hst, -MR, Reset PPO, Wt=400ms, Rt=25ms	USP-6C	37xh	9b		Tor
5B522	XC6103B522ER	CMOS-IC	VDet 2.2V5%, Hst, -MR, Reset PPO, Wt=400ms, Rt=25ms	USP-6C	37xh	9b		Tor
5B523	XC6103B523ER	CMOS-IC	VDet 2.3V5%, Hst, -MR, Reset PPO, Wt=400ms, Rt=25ms	USP-6C	37xh	9b		Tor
5B524	XC6103B524ER	CMOS-IC	VDet 2.4V5%, Hst, -MR, Reset PPO, Wt=400ms, Rt=25ms	USP-6C	37xh	9b		Tor
5B525	XC6103B525ER	CMOS-IC	VDet 2.5V5%, Hst, -MR, Reset PPO, Wt=400ms, Rt=25ms	USP-6C	37xh	9b		Tor
5B526	XC6103B526ER	CMOS-IC	VDet 2.6V5%, Hst, -MR, Reset PPO, Wt=400ms, Rt=25ms	USP-6C	37xh	9b		Tor
5B527	XC6103B527ER	CMOS-IC	VDet 2.7V5%, Hst, -MR, Reset PPO, Wt=400ms, Rt=25ms	USP-6C	37xh	9b		Tor
5B528	XC6103B528ER	CMOS-IC	VDet 2.8V5%, Hst, -MR, Reset PPO, Wt=400ms, Rt=25ms	USP-6C	37xh	9b		Tor
5B529	XC6103B529ER	CMOS-IC	VDet 2.9V5%, Hst, -MR, Reset PPO, Wt=400ms, Rt=25ms	USP-6C	37xh	9b		Tor
5B530	XC6103B530ER	CMOS-IC	VDet 3.0V5%, Hst, -MR, Reset PPO, Wt=400ms, Rt=25ms	USP-6C	37xh	9b		Tor
5B531	XC6103B531ER	CMOS-IC	VDet 3.1V5%, Hst, -MR, Reset PPO, Wt=400ms, Rt=25ms	USP-6C	37xh	9b		Tor
5B532	XC6103B532ER	CMOS-IC	VDet 3.2V5%, Hst, -MR, Reset PPO, Wt=400ms, Rt=25ms	USP-6C	37xh	9b		Tor
5B533	XC6103B533ER	CMOS-IC	VDet 3.3V5%, Hst, -MR, Reset PPO, Wt=400ms, Rt=25ms	USP-6C	37xh	9b		Tor
5B534	XC6103B534ER	CMOS-IC	VDet 3.4V5%, Hst, -MR, Reset PPO, Wt=400ms, Rt=25ms	USP-6C	37xh	9b		Tor
5B535	XC6103B535ER	CMOS-IC	VDet 3.5V5%, Hst, -MR, Reset PPO, Wt=400ms, Rt=25ms	USP-6C	37xh	9b		Tor
5B536	XC6103B536ER	CMOS-IC	VDet 3.6V5%, Hst, -MR, Reset PPO, Wt=400ms, Rt=25ms	USP-6C	37xh	9b		Tor
5B537	XC6103B537ER	CMOS-IC	VDet 3.7V5%, Hst, -MR, Reset PPO, Wt=400ms, Rt=25ms	USP-6C	37xh	9b		Tor
5B538	XC6103B538ER	CMOS-IC	VDet 3.8V5%, Hst, -MR, Reset PPO, Wt=400ms, Rt=25ms	USP-6C	37xh	9b		Tor
5B539	XC6103B539ER	CMOS-IC	VDet 3.9V5%, Hst, -MR, Reset PPO, Wt=400ms, Rt=25ms	USP-6C	37xh	9b		Tor
5B540	XC6103B540ER	CMOS-IC	VDet 4.0V5%, Hst, -MR, Reset PPO, Wt=400ms, Rt=25ms	USP-6C	37xh	9b		Tor
5B541	XC6103B541ER	CMOS-IC	VDet 4.1V5%, Hst, -MR, Reset PPO, Wt=400ms, Rt=25ms	USP-6C	37xh	9b		Tor
5B542	XC6103B542ER	CMOS-IC	VDet 4.2V5%, Hst, -MR, Reset PPO, Wt=400ms, Rt=25ms	USP-6C	37xh	9b		Tor
5B543	XC6103B543ER	CMOS-IC	VDet 4.3V5%, Hst, -MR, Reset PPO, Wt=400ms, Rt=25ms	USP-6C	37xh	9b		Tor
5B544	XC6103B544ER	CMOS-IC	VDet 4.4V5%, Hst, -MR, Reset PPO, Wt=400ms, Rt=25ms	USP-6C	37xh	9b		Tor
5B545	XC6103B545ER	CMOS-IC	VDet 4.5V5%, Hst, -MR, Reset PPO, Wt=400ms, Rt=25ms	USP-6C	37xh	9b		Tor
5B546	XC6103B546ER	CMOS-IC	VDet 4.6V5%, Hst, -MR, Reset PPO, Wt=400ms, Rt=25ms	USP-6C	37xh	9b		Tor
5B547	XC6103B547ER	CMOS-IC	VDet 4.7V5%, Hst, -MR, Reset PPO, Wt=400ms, Rt=25ms	USP-6C	37xh	9b		Tor
5B548	XC6103B548ER	CMOS-IC	VDet 4.8V5%, Hst, -MR, Reset PPO, Wt=400ms, Rt=25ms	USP-6C	37xh	9b		Tor
5B549	XC6103B549ER	CMOS-IC	VDet 4.9V5%, Hst, -MR, Reset PPO, Wt=400ms, Rt=25ms	USP-6C	37xh	9b		Tor
5B550	XC6103B550ER	CMOS-IC	VDet 5.0V5%, Hst, -MR, Reset PPO, Wt=400ms, Rt=25ms	USP-6C	37xh	9b		Tor
5B616	XC6103B616ER	CMOS-IC	VDet 1.6V5%, Hst, -MR, Reset PPO, Wt=1.6s, Rt=25ms	USP-6C	37xh	9b		Tor
5B617	XC6103B617ER	CMOS-IC	VDet 1.7V5%, Hst, -MR, Reset PPO, Wt=1.6s, Rt=25ms	USP-6C	37xh	9b		Tor
5B618	XC6103B618ER	CMOS-IC	VDet 1.8V5%, Hst, -MR, Reset PPO, Wt=1.6s, Rt=25ms	USP-6C	37xh	9b		Tor
5B619	XC6103B619ER	CMOS-IC	VDet 1.9V5%, Hst, -MR, Reset PPO, Wt=1.6s, Rt=25ms	USP-6C	37xh	9b		Tor
5B620	XC6103B620ER	CMOS-IC	VDet 2.0V5%, Hst, -MR, Reset PPO, Wt=1.6s, Rt=25ms	USP-6C	37xh	9b		Tor
5B621	XC6103B621ER	CMOS-IC	VDet 2.1V5%, Hst, -MR, Reset PPO, Wt=1.6s, Rt=25ms	USP-6C	37xh	9b		Tor
5B622	XC6103B622ER	CMOS-IC	VDet 2.2V5%, Hst, -MR, Reset PPO, Wt=1.6s, Rt=25ms	USP-6C	37xh	9b		Tor
5B623	XC6103B623ER	CMOS-IC	VDet 2.3V5%, Hst, -MR, Reset PPO, Wt=1.6s, Rt=25ms	USP-6C	37xh	9b		Tor
5B624	XC6103B624ER	CMOS-IC	VDet 2.4V5%, Hst, -MR, Reset PPO, Wt=1.6s, Rt=25ms	USP-6C	37xh	9b		Tor
5B625	XC6103B625ER	CMOS-IC	VDet 2.5V5%, Hst, -MR, Reset PPO, Wt=1.6s, Rt=25ms	USP-6C	37xh	9b		Tor
5B626	XC6103B626ER	CMOS-IC	VDet 2.6V5%, Hst, -MR, Reset PPO, Wt=1.6s, Rt=25ms	USP-6C	37xh	9b		Tor
5B627	XC6103B627ER	CMOS-IC	VDet 2.7V5%, Hst, -MR, Reset PPO, Wt=1.6s, Rt=25ms	USP-6C	37xh	9b		Tor
5B628	XC6103B628ER	CMOS-IC	VDet 2.8V5%, Hst, -MR, Reset PPO, Wt=1.6s, Rt=25ms	USP-6C	37xh	9b		Tor

SMD code	Type	Function	Short description	Case	Pin.	St.	Sch.	Mnf.
5B629	XC6103B629ER	CMOS-IC	VDet 2.9V5%, Hst, -MR, Reset PPO, Wt=1.6s, Rt=25ms	USP-6C	37xh	9b		Tor
5B630	XC6103B630ER	CMOS-IC	VDet 3.0V5%, Hst, -MR, Reset PPO, Wt=1.6s, Rt=25ms	USP-6C	37xh	9b		Tor
5B631	XC6103B631ER	CMOS-IC	VDet 3.1V5%, Hst, -MR, Reset PPO, Wt=1.6s, Rt=25ms	USP-6C	37xh	9b		Tor
5B632	XC6103B632ER	CMOS-IC	VDet 3.2V5%, Hst, -MR, Reset PPO, Wt=1.6s, Rt=25ms	USP-6C	37xh	9b		Tor
5B633	XC6103B633ER	CMOS-IC	VDet 3.3V5%, Hst, -MR, Reset PPO, Wt=1.6s, Rt=25ms	USP-6C	37xh	9b		Tor
5B634	XC6103B634ER	CMOS-IC	VDet 3.4V5%, Hst, -MR, Reset PPO, Wt=1.6s, Rt=25ms	USP-6C	37xh	9b		Tor
5B635	XC6103B635ER	CMOS-IC	VDet 3.5V5%, Hst, -MR, Reset PPO, Wt=1.6s, Rt=25ms	USP-6C	37xh	9b		Tor
5B636	XC6103B636ER	CMOS-IC	VDet 3.6V5%, Hst, -MR, Reset PPO, Wt=1.6s, Rt=25ms	USP-6C	37xh	9b		Tor
5B637	XC6103B637ER	CMOS-IC	VDet 3.7V5%, Hst, -MR, Reset PPO, Wt=1.6s, Rt=25ms	USP-6C	37xh	9b		Tor
5B638	XC6103B638ER	CMOS-IC	VDet 3.8V5%, Hst, -MR, Reset PPO, Wt=1.6s, Rt=25ms	USP-6C	37xh	9b		Tor
5B639	XC6103B639ER	CMOS-IC	VDet 3.9V5%, Hst, -MR, Reset PPO, Wt=1.6s, Rt=25ms	USP-6C	37xh	9b		Tor
5B640	XC6103B640ER	CMOS-IC	VDet 4.0V5%, Hst, -MR, Reset PPO, Wt=1.6s, Rt=25ms	USP-6C	37xh	9b		Tor
5B641	XC6103B641ER	CMOS-IC	VDet 4.1V5%, Hst, -MR, Reset PPO, Wt=1.6s, Rt=25ms	USP-6C	37xh	9b		Tor
5B642	XC6103B642ER	CMOS-IC	VDet 4.2V5%, Hst, -MR, Reset PPO, Wt=1.6s, Rt=25ms	USP-6C	37xh	9b		Tor
5B643	XC6103B643ER	CMOS-IC	VDet 4.3V5%, Hst, -MR, Reset PPO, Wt=1.6s, Rt=25ms	USP-6C	37xh	9b		Tor
5B644	XC6103B644ER	CMOS-IC	VDet 4.4V5%, Hst, -MR, Reset PPO, Wt=1.6s, Rt=25ms	USP-6C	37xh	9b		Tor
5B645	XC6103B645ER	CMOS-IC	VDet 4.5V5%, Hst, -MR, Reset PPO, Wt=1.6s, Rt=25ms	USP-6C	37xh	9b		Tor
5B646	XC6103B646ER	CMOS-IC	VDet 4.6V5%, Hst, -MR, Reset PPO, Wt=1.6s, Rt=25ms	USP-6C	37xh	9b		Tor
5B647	XC6103B647ER	CMOS-IC	VDet 4.7V5%, Hst, -MR, Reset PPO, Wt=1.6s, Rt=25ms	USP-6C	37xh	9b		Tor
5B648	XC6103B648ER	CMOS-IC	VDet 4.8V5%, Hst, -MR, Reset PPO, Wt=1.6s, Rt=25ms	USP-6C	37xh	9b		Tor
5B649	XC6103B649ER	CMOS-IC	VDet 4.9V5%, Hst, -MR, Reset PPO, Wt=1.6s, Rt=25ms	USP-6C	37xh	9b		Tor
5B650	XC6103B650ER	CMOS-IC	VDet 5.0V5%, Hst, -MR, Reset PPO, Wt=1.6s, Rt=25ms	USP-6C	37xh	9b		Tor
5C216	XC6103C216ER	CMOS-IC	VDet 1.6V5%, Hst, -MR, Reset PPO, Wt=50ms, Rt=50ms	USP-6C	37xh	9b		Tor
5C217	XC6103C217ER	CMOS-IC	VDet 1.7V5%, Hst, -MR, Reset PPO, Wt=50ms, Rt=50ms	USP-6C	37xh	9b		Tor
5C218	XC6103C218ER	CMOS-IC	VDet 1.8V5%, Hst, -MR, Reset PPO, Wt=50ms, Rt=50ms	USP-6C	37xh	9b		Tor
5C219	XC6103C219ER	CMOS-IC	VDet 1.9V5%, Hst, -MR, Reset PPO, Wt=50ms, Rt=50ms	USP-6C	37xh	9b		Tor
5C220	XC6103C220ER	CMOS-IC	VDet 2.0V5%, Hst, -MR, Reset PPO, Wt=50ms, Rt=50ms	USP-6C	37xh	9b		Tor
5C221	XC6103C221ER	CMOS-IC	VDet 2.1V5%, Hst, -MR, Reset PPO, Wt=50ms, Rt=50ms	USP-6C	37xh	9b		Tor
5C222	XC6103C222ER	CMOS-IC	VDet 2.2V5%, Hst, -MR, Reset PPO, Wt=50ms, Rt=50ms	USP-6C	37xh	9b		Tor
5C223	XC6103C223ER	CMOS-IC	VDet 2.3V5%, Hst, -MR, Reset PPO, Wt=50ms, Rt=50ms	USP-6C	37xh	9b		Tor
5C224	XC6103C224ER	CMOS-IC	VDet 2.4V5%, Hst, -MR, Reset PPO, Wt=50ms, Rt=50ms	USP-6C	37xh	9b		Tor
5C225	XC6103C225ER	CMOS-IC	VDet 2.5V5%, Hst, -MR, Reset PPO, Wt=50ms, Rt=50ms	USP-6C	37xh	9b		Tor
5C226	XC6103C226ER	CMOS-IC	VDet 2.6V5%, Hst, -MR, Reset PPO, Wt=50ms, Rt=50ms	USP-6C	37xh	9b		Tor
5C227	XC6103C227ER	CMOS-IC	VDet 2.7V5%, Hst, -MR, Reset PPO, Wt=50ms, Rt=50ms	USP-6C	37xh	9b		Tor
5C228	XC6103C228ER	CMOS-IC	VDet 2.8V5%, Hst, -MR, Reset PPO, Wt=50ms, Rt=50ms	USP-6C	37xh	9b		Tor
5C229	XC6103C229ER	CMOS-IC	VDet 2.9V5%, Hst, -MR, Reset PPO, Wt=50ms, Rt=50ms	USP-6C	37xh	9b		Tor
5C230	XC6103C230ER	CMOS-IC	VDet 3.0V5%, Hst, -MR, Reset PPO, Wt=50ms, Rt=50ms	USP-6C	37xh	9b		Tor
5C231	XC6103C231ER	CMOS-IC	VDet 3.1V5%, Hst, -MR, Reset PPO, Wt=50ms, Rt=50ms	USP-6C	37xh	9b		Tor
5C232	XC6103C232ER	CMOS-IC	VDet 3.2V5%, Hst, -MR, Reset PPO, Wt=50ms, Rt=50ms	USP-6C	37xh	9b		Tor
5C233	XC6103C233ER	CMOS-IC	VDet 3.3V5%, Hst, -MR, Reset PPO, Wt=50ms, Rt=50ms	USP-6C	37xh	9b		Tor
5C234	XC6103C234ER	CMOS-IC	VDet 3.4V5%, Hst, -MR, Reset PPO, Wt=50ms, Rt=50ms	USP-6C	37xh	9b		Tor
5C235	XC6103C235ER	CMOS-IC	VDet 3.5V5%, Hst, -MR, Reset PPO, Wt=50ms, Rt=50ms	USP-6C	37xh	9b		Tor
5C236	XC6103C236ER	CMOS-IC	VDet 3.6V5%, Hst, -MR, Reset PPO, Wt=50ms, Rt=50ms	USP-6C	37xh	9b		Tor
5C237	XC6103C237ER	CMOS-IC	VDet 3.7V5%, Hst, -MR, Reset PPO, Wt=50ms, Rt=50ms	USP-6C	37xh	9b		Tor
5C238	XC6103C238ER	CMOS-IC	VDet 3.8V5%, Hst, -MR, Reset PPO, Wt=50ms, Rt=50ms	USP-6C	37xh	9b		Tor
5C239	XC6103C239ER	CMOS-IC	VDet 3.9V5%, Hst, -MR, Reset PPO, Wt=50ms, Rt=50ms	USP-6C	37xh	9b		Tor
5C240	XC6103C240ER	CMOS-IC	VDet 4.0V5%, Hst, -MR, Reset PPO, Wt=50ms, Rt=50ms	USP-6C	37xh	9b		Tor
5C241	XC6103C241ER	CMOS-IC	VDet 4.1V5%, Hst, -MR, Reset PPO, Wt=50ms, Rt=50ms	USP-6C	37xh	9b		Tor
5C242	XC6103C242ER	CMOS-IC	VDet 4.2V5%, Hst, -MR, Reset PPO, Wt=50ms, Rt=50ms	USP-6C	37xh	9b		Tor
5C243	XC6103C243ER	CMOS-IC	VDet 4.3V5%, Hst, -MR, Reset PPO, Wt=50ms, Rt=50ms	USP-6C	37xh	9b		Tor
5C244	XC6103C244ER	CMOS-IC	VDet 4.4V5%, Hst, -MR, Reset PPO, Wt=50ms, Rt=50ms	USP-6C	37xh	9b		Tor
5C245	XC6103C245ER	CMOS-IC	VDet 4.5V5%, Hst, -MR, Reset PPO, Wt=50ms, Rt=50ms	USP-6C	37xh	9b		Tor
5C246	XC6103C246ER	CMOS-IC	VDet 4.6V5%, Hst, -MR, Reset PPO, Wt=50ms, Rt=50ms	USP-6C	37xh	9b		Tor
5C247	XC6103C247ER	CMOS-IC	VDet 4.7V5%, Hst, -MR, Reset PPO, Wt=50ms, Rt=50ms	USP-6C	37xh	9b		Tor
5C248	XC6103C248ER	CMOS-IC	VDet 4.8V5%, Hst, -MR, Reset PPO, Wt=50ms, Rt=50ms	USP-6C	37xh	9b		Tor
5C249	XC6103C249ER	CMOS-IC	VDet 4.9V5%, Hst, -MR, Reset PPO, Wt=50ms, Rt=50ms	USP-6C	37xh	9b		Tor
5C250	XC6103C250ER	CMOS-IC	VDet 5.0V5%, Hst, -MR, Reset PPO, Wt=50ms, Rt=50ms	USP-6C	37xh	9b		Tor
5C316	XC6103C316ER	CMOS-IC	VDet 1.6V5%, Hst, -MR, Reset PPO, Wt=100ms, Rt=50ms	USP-6C	37xh	9b		Tor
5C317	XC6103C317ER	CMOS-IC	VDet 1.7V5%, Hst, -MR, Reset PPO, Wt=100ms, Rt=50ms	USP-6C	37xh	9b		Tor
5C318	XC6103C318ER	CMOS-IC	VDet 1.8V5%, Hst, -MR, Reset PPO, Wt=100ms, Rt=50ms	USP-6C	37xh	9b		Tor
5C319	XC6103C319ER	CMOS-IC	VDet 1.9V5%, Hst, -MR, Reset PPO, Wt=100ms, Rt=50ms	USP-6C	37xh	9b		Tor
5C320	XC6103C320ER	CMOS-IC	VDet 2.0V5%, Hst, -MR, Reset PPO, Wt=100ms, Rt=50ms	USP-6C	37xh	9b		Tor
5C321	XC6103C321ER	CMOS-IC	VDet 2.1V5%, Hst, -MR, Reset PPO, Wt=100ms, Rt=50ms	USP-6C	37xh	9b		Tor
5C322	XC6103C322ER	CMOS-IC	VDet 2.2V5%, Hst, -MR, Reset PPO, Wt=100ms, Rt=50ms	USP-6C	37xh	9b		Tor
5C323	XC6103C323ER	CMOS-IC	VDet 2.3V5%, Hst, -MR, Reset PPO, Wt=100ms, Rt=50ms	USP-6C	37xh	9b		Tor
5C324	XC6103C324ER	CMOS-IC	VDet 2.4V5%, Hst, -MR, Reset PPO, Wt=100ms, Rt=50ms	USP-6C	37xh	9b		Tor
5C325	XC6103C325ER	CMOS-IC	VDet 2.5V5%, Hst, -MR, Reset PPO, Wt=100ms, Rt=50ms	USP-6C	37xh	9b		Tor
5C326	XC6103C326ER	CMOS-IC	VDet 2.6V5%, Hst, -MR, Reset PPO, Wt=100ms, Rt=50ms	USP-6C	37xh	9b		Tor
5C327	XC6103C327ER	CMOS-IC	VDet 2.7V5%, Hst, -MR, Reset PPO, Wt=100ms, Rt=50ms	USP-6C	37xh	9b		Tor
5C328	XC6103C328ER	CMOS-IC	VDet 2.8V5%, Hst, -MR, Reset PPO, Wt=100ms, Rt=50ms	USP-6C	37xh	9b		Tor
5C329	XC6103C329ER	CMOS-IC	VDet 2.9V5%, Hst, -MR, Reset PPO, Wt=100ms, Rt=50ms	USP-6C	37xh	9b		Tor
5C330	XC6103C330ER	CMOS-IC	VDet 3.0V5%, Hst, -MR, Reset PPO, Wt=100ms, Rt=50ms	USP-6C	37xh	9b		Tor
5C331	XC6103C331ER	CMOS-IC	VDet 3.1V5%, Hst, -MR, Reset PPO, Wt=100ms, Rt=50ms	USP-6C	37xh	9b		Tor
5C332	XC6103C332ER	CMOS-IC	VDet 3.2V5%, Hst, -MR, Reset PPO, Wt=100ms, Rt=50ms	USP-6C	37xh	9b		Tor
5C333	XC6103C333ER	CMOS-IC	VDet 3.3V5%, Hst, -MR, Reset PPO, Wt=100ms, Rt=50ms	USP-6C	37xh	9b		Tor

SMD code	Type	Function	Short description	Case	Pin.	St. Sch.	Mnf.
5C334	XC6103C334ER	CMOS-IC	VDet 3.4V5%, Hst, -MR, Reset PPO, Wt=100ms, Rt=50ms	USP-6C	37xh	9b	Tor
5C335	XC6103C335ER	CMOS-IC	VDet 3.5V5%, Hst, -MR, Reset PPO, Wt=100ms, Rt=50ms	USP-6C	37xh	9b	Tor
5C336	XC6103C336ER	CMOS-IC	VDet 3.6V5%, Hst, -MR, Reset PPO, Wt=100ms, Rt=50ms	USP-6C	37xh	9b	Tor
5C337	XC6103C337ER	CMOS-IC	VDet 3.7V5%, Hst, -MR, Reset PPO, Wt=100ms, Rt=50ms	USP-6C	37xh	9b	Tor
5C338	XC6103C338ER	CMOS-IC	VDet 3.8V5%, Hst, -MR, Reset PPO, Wt=100ms, Rt=50ms	USP-6C	37xh	9b	Tor
5C339	XC6103C339ER	CMOS-IC	VDet 3.9V5%, Hst, -MR, Reset PPO, Wt=100ms, Rt=50ms	USP-6C	37xh	9b	Tor
5C340	XC6103C340ER	CMOS-IC	VDet 4.0V5%, Hst, -MR, Reset PPO, Wt=100ms, Rt=50ms	USP-6C	37xh	9b	Tor
5C341	XC6103C341ER	CMOS-IC	VDet 4.1V5%, Hst, -MR, Reset PPO, Wt=100ms, Rt=50ms	USP-6C	37xh	9b	Tor
5C342	XC6103C342ER	CMOS-IC	VDet 4.2V5%, Hst, -MR, Reset PPO, Wt=100ms, Rt=50ms	USP-6C	37xh	9b	Tor
5C343	XC6103C343ER	CMOS-IC	VDet 4.3V5%, Hst, -MR, Reset PPO, Wt=100ms, Rt=50ms	USP-6C	37xh	9b	Tor
5C344	XC6103C344ER	CMOS-IC	VDet 4.4V5%, Hst, -MR, Reset PPO, Wt=100ms, Rt=50ms	USP-6C	37xh	9b	Tor
5C345	XC6103C345ER	CMOS-IC	VDet 4.5V5%, Hst, -MR, Reset PPO, Wt=100ms, Rt=50ms	USP-6C	37xh	9b	Tor
5C346	XC6103C346ER	CMOS-IC	VDet 4.6V5%, Hst, -MR, Reset PPO, Wt=100ms, Rt=50ms	USP-6C	37xh	9b	Tor
5C347	XC6103C347ER	CMOS-IC	VDet 4.7V5%, Hst, -MR, Reset PPO, Wt=100ms, Rt=50ms	USP-6C	37xh	9b	Tor
5C348	XC6103C348ER	CMOS-IC	VDet 4.8V5%, Hst, -MR, Reset PPO, Wt=100ms, Rt=50ms	USP-6C	37xh	9b	Tor
5C349	XC6103C349ER	CMOS-IC	VDet 4.9V5%, Hst, -MR, Reset PPO, Wt=100ms, Rt=50ms	USP-6C	37xh	9b	Tor
5C350	XC6103C350ER	CMOS-IC	VDet 5.0V5%, Hst, -MR, Reset PPO, Wt=100ms, Rt=50ms	USP-6C	37xh	9b	Tor
5C416	XC6103C416ER	CMOS-IC	VDet 1.6V5%, Hst, -MR, Reset PPO, Wt=200ms, Rt=50ms	USP-6C	37xh	9b	Tor
5C417	XC6103C417ER	CMOS-IC	VDet 1.7V5%, Hst, -MR, Reset PPO, Wt=200ms, Rt=50ms	USP-6C	37xh	9b	Tor
5C418	XC6103C418ER	CMOS-IC	VDet 1.8V5%, Hst, -MR, Reset PPO, Wt=200ms, Rt=50ms	USP-6C	37xh	9b	Tor
5C419	XC6103C419ER	CMOS-IC	VDet 1.9V5%, Hst, -MR, Reset PPO, Wt=200ms, Rt=50ms	USP-6C	37xh	9b	Tor
5C420	XC6103C420ER	CMOS-IC	VDet 2.0V5%, Hst, -MR, Reset PPO, Wt=200ms, Rt=50ms	USP-6C	37xh	9b	Tor
5C421	XC6103C421ER	CMOS-IC	VDet 2.1V5%, Hst, -MR, Reset PPO, Wt=200ms, Rt=50ms	USP-6C	37xh	9b	Tor
5C422	XC6103C422ER	CMOS-IC	VDet 2.2V5%, Hst, -MR, Reset PPO, Wt=200ms, Rt=50ms	USP-6C	37xh	9b	Tor
5C423	XC6103C423ER	CMOS-IC	VDet 2.3V5%, Hst, -MR, Reset PPO, Wt=200ms, Rt=50ms	USP-6C	37xh	9b	Tor
5C424	XC6103C424ER	CMOS-IC	VDet 2.4V5%, Hst, -MR, Reset PPO, Wt=200ms, Rt=50ms	USP-6C	37xh	9b	Tor
5C425	XC6103C425ER	CMOS-IC	VDet 2.5V5%, Hst, -MR, Reset PPO, Wt=200ms, Rt=50ms	USP-6C	37xh	9b	Tor
5C426	XC6103C426ER	CMOS-IC	VDet 2.6V5%, Hst, -MR, Reset PPO, Wt=200ms, Rt=50ms	USP-6C	37xh	9b	Tor
5C427	XC6103C427ER	CMOS-IC	VDet 2.7V5%, Hst, -MR, Reset PPO, Wt=200ms, Rt=50ms	USP-6C	37xh	9b	Tor
5C428	XC6103C428ER	CMOS-IC	VDet 2.8V5%, Hst, -MR, Reset PPO, Wt=200ms, Rt=50ms	USP-6C	37xh	9b	Tor
5C429	XC6103C429ER	CMOS-IC	VDet 2.9V5%, Hst, -MR, Reset PPO, Wt=200ms, Rt=50ms	USP-6C	37xh	9b	Tor
5C430	XC6103C430ER	CMOS-IC	VDet 3.0V5%, Hst, -MR, Reset PPO, Wt=200ms, Rt=50ms	USP-6C	37xh	9b	Tor
5C431	XC6103C431ER	CMOS-IC	VDet 3.1V5%, Hst, -MR, Reset PPO, Wt=200ms, Rt=50ms	USP-6C	37xh	9b	Tor
5C432	XC6103C432ER	CMOS-IC	VDet 3.2V5%, Hst, -MR, Reset PPO, Wt=200ms, Rt=50ms	USP-6C	37xh	9b	Tor
5C433	XC6103C433ER	CMOS-IC	VDet 3.3V5%, Hst, -MR, Reset PPO, Wt=200ms, Rt=50ms	USP-6C	37xh	9b	Tor
5C434	XC6103C434ER	CMOS-IC	VDet 3.4V5%, Hst, -MR, Reset PPO, Wt=200ms, Rt=50ms	USP-6C	37xh	9b	Tor
5C435	XC6103C435ER	CMOS-IC	VDet 3.5V5%, Hst, -MR, Reset PPO, Wt=200ms, Rt=50ms	USP-6C	37xh	9b	Tor
5C436	XC6103C436ER	CMOS-IC	VDet 3.6V5%, Hst, -MR, Reset PPO, Wt=200ms, Rt=50ms	USP-6C	37xh	9b	Tor
5C437	XC6103C437ER	CMOS-IC	VDet 3.7V5%, Hst, -MR, Reset PPO, Wt=200ms, Rt=50ms	USP-6C	37xh	9b	Tor
5C438	XC6103C438ER	CMOS-IC	VDet 3.8V5%, Hst, -MR, Reset PPO, Wt=200ms, Rt=50ms	USP-6C	37xh	9b	Tor
5C439	XC6103C439ER	CMOS-IC	VDet 3.9V5%, Hst, -MR, Reset PPO, Wt=200ms, Rt=50ms	USP-6C	37xh	9b	Tor
5C440	XC6103C440ER	CMOS-IC	VDet 4.0V5%, Hst, -MR, Reset PPO, Wt=200ms, Rt=50ms	USP-6C	37xh	9b	Tor
5C441	XC6103C441ER	CMOS-IC	VDet 4.1V5%, Hst, -MR, Reset PPO, Wt=200ms, Rt=50ms	USP-6C	37xh	9b	Tor
5C442	XC6103C442ER	CMOS-IC	VDet 4.2V5%, Hst, -MR, Reset PPO, Wt=200ms, Rt=50ms	USP-6C	37xh	9b	Tor
5C443	XC6103C443ER	CMOS-IC	VDet 4.3V5%, Hst, -MR, Reset PPO, Wt=200ms, Rt=50ms	USP-6C	37xh	9b	Tor
5C444	XC6103C444ER	CMOS-IC	VDet 4.4V5%, Hst, -MR, Reset PPO, Wt=200ms, Rt=50ms	USP-6C	37xh	9b	Tor
5C445	XC6103C445ER	CMOS-IC	VDet 4.5V5%, Hst, -MR, Reset PPO, Wt=200ms, Rt=50ms	USP-6C	37xh	9b	Tor
5C446	XC6103C446ER	CMOS-IC	VDet 4.6V5%, Hst, -MR, Reset PPO, Wt=200ms, Rt=50ms	USP-6C	37xh	9b	Tor
5C447	XC6103C447ER	CMOS-IC	VDet 4.7V5%, Hst, -MR, Reset PPO, Wt=200ms, Rt=50ms	USP-6C	37xh	9b	Tor
5C448	XC6103C448ER	CMOS-IC	VDet 4.8V5%, Hst, -MR, Reset PPO, Wt=200ms, Rt=50ms	USP-6C	37xh	9b	Tor
5C449	XC6103C449ER	CMOS-IC	VDet 4.9V5%, Hst, -MR, Reset PPO, Wt=200ms, Rt=50ms	USP-6C	37xh	9b	Tor
5C450	XC6103C450ER	CMOS-IC	VDet 5.0V5%, Hst, -MR, Reset PPO, Wt=200ms, Rt=50ms	USP-6C	37xh	9b	Tor
5C516	XC6103C516ER	CMOS-IC	VDet 1.6V5%, Hst, -MR, Reset PPO, Wt=400ms, Rt=50ms	USP-6C	37xh	9b	Tor
5C517	XC6103C517ER	CMOS-IC	VDet 1.7V5%, Hst, -MR, Reset PPO, Wt=400ms, Rt=50ms	USP-6C	37xh	9b	Tor
5C518	XC6103C518ER	CMOS-IC	VDet 1.8V5%, Hst, -MR, Reset PPO, Wt=400ms, Rt=50ms	USP-6C	37xh	9b	Tor
5C519	XC6103C519ER	CMOS-IC	VDet 1.9V5%, Hst, -MR, Reset PPO, Wt=400ms, Rt=50ms	USP-6C	37xh	9b	Tor
5C520	XC6103C520ER	CMOS-IC	VDet 2.0V5%, Hst, -MR, Reset PPO, Wt=400ms, Rt=50ms	USP-6C	37xh	9b	Tor
5C521	XC6103C521ER	CMOS-IC	VDet 2.1V5%, Hst, -MR, Reset PPO, Wt=400ms, Rt=50ms	USP-6C	37xh	9b	Tor
5C522	XC6103C522ER	CMOS-IC	VDet 2.2V5%, Hst, -MR, Reset PPO, Wt=400ms, Rt=50ms	USP-6C	37xh	9b	Tor
5C523	XC6103C523ER	CMOS-IC	VDet 2.3V5%, Hst, -MR, Reset PPO, Wt=400ms, Rt=50ms	USP-6C	37xh	9b	Tor
5C524	XC6103C524ER	CMOS-IC	VDet 2.4V5%, Hst, -MR, Reset PPO, Wt=400ms, Rt=50ms	USP-6C	37xh	9b	Tor
5C525	XC6103C525ER	CMOS-IC	VDet 2.5V5%, Hst, -MR, Reset PPO, Wt=400ms, Rt=50ms	USP-6C	37xh	9b	Tor
5C526	XC6103C526ER	CMOS-IC	VDet 2.6V5%, Hst, -MR, Reset PPO, Wt=400ms, Rt=50ms	USP-6C	37xh	9b	Tor
5C527	XC6103C527ER	CMOS-IC	VDet 2.7V5%, Hst, -MR, Reset PPO, Wt=400ms, Rt=50ms	USP-6C	37xh	9b	Tor
5C528	XC6103C528ER	CMOS-IC	VDet 2.8V5%, Hst, -MR, Reset PPO, Wt=400ms, Rt=50ms	USP-6C	37xh	9b	Tor
5C529	XC6103C529ER	CMOS-IC	VDet 2.9V5%, Hst, -MR, Reset PPO, Wt=400ms, Rt=50ms	USP-6C	37xh	9b	Tor
5C530	XC6103C530ER	CMOS-IC	VDet 3.0V5%, Hst, -MR, Reset PPO, Wt=400ms, Rt=50ms	USP-6C	37xh	9b	Tor
5C531	XC6103C531ER	CMOS-IC	VDet 3.1V5%, Hst, -MR, Reset PPO, Wt=400ms, Rt=50ms	USP-6C	37xh	9b	Tor
5C532	XC6103C532ER	CMOS-IC	VDet 3.2V5%, Hst, -MR, Reset PPO, Wt=400ms, Rt=50ms	USP-6C	37xh	9b	Tor
5C533	XC6103C533ER	CMOS-IC	VDet 3.3V5%, Hst, -MR, Reset PPO, Wt=400ms, Rt=50ms	USP-6C	37xh	9b	Tor
5C534	XC6103C534ER	CMOS-IC	VDet 3.4V5%, Hst, -MR, Reset PPO, Wt=400ms, Rt=50ms	USP-6C	37xh	9b	Tor
5C535	XC6103C535ER	CMOS-IC	VDet 3.5V5%, Hst, -MR, Reset PPO, Wt=400ms, Rt=50ms	USP-6C	37xh	9b	Tor
5C536	XC6103C536ER	CMOS-IC	VDet 3.6V5%, Hst, -MR, Reset PPO, Wt=400ms, Rt=50ms	USP-6C	37xh	9b	Tor
5C537	XC6103C537ER	CMOS-IC	VDet 3.7V5%, Hst, -MR, Reset PPO, Wt=400ms, Rt=50ms	USP-6C	37xh	9b	Tor
5C538	XC6103C538ER	CMOS-IC	VDet 3.8V5%, Hst, -MR, Reset PPO, Wt=400ms, Rt=50ms	USP-6C	37xh	9b	Tor

SMD code	Type	Function	Short description	Case	Pin.	St.	Sch.	Mnf.
5C539	XC6103C539ER	CMOS-IC	VDet 3.9V5%, Hst, -MR, Reset PPO, Wt=400ms, Rt=50ms	USP-6C	37xh	9b		Tor
5C540	XC6103C540ER	CMOS-IC	VDet 4.0V5%, Hst, -MR, Reset PPO, Wt=400ms, Rt=50ms	USP-6C	37xh	9b		Tor
5C541	XC6103C541ER	CMOS-IC	VDet 4.1V5%, Hst, -MR, Reset PPO, Wt=400ms, Rt=50ms	USP-6C	37xh	9b		Tor
5C542	XC6103C542ER	CMOS-IC	VDet 4.2V5%, Hst, -MR, Reset PPO, Wt=400ms, Rt=50ms	USP-6C	37xh	9b		Tor
5C543	XC6103C543ER	CMOS-IC	VDet 4.3V5%, Hst, -MR, Reset PPO, Wt=400ms, Rt=50ms	USP-6C	37xh	9b		Tor
5C544	XC6103C544ER	CMOS-IC	VDet 4.4V5%, Hst, -MR, Reset PPO, Wt=400ms, Rt=50ms	USP-6C	37xh	9b		Tor
5C545	XC6103C545ER	CMOS-IC	VDet 4.5V5%, Hst, -MR, Reset PPO, Wt=400ms, Rt=50ms	USP-6C	37xh	9b		Tor
5C546	XC6103C546ER	CMOS-IC	VDet 4.6V5%, Hst, -MR, Reset PPO, Wt=400ms, Rt=50ms	USP-6C	37xh	9b		Tor
5C547	XC6103C547ER	CMOS-IC	VDet 4.7V5%, Hst, -MR, Reset PPO, Wt=400ms, Rt=50ms	USP-6C	37xh	9b		Tor
5C548	XC6103C548ER	CMOS-IC	VDet 4.8V5%, Hst, -MR, Reset PPO, Wt=400ms, Rt=50ms	USP-6C	37xh	9b		Tor
5C549	XC6103C549ER	CMOS-IC	VDet 4.9V5%, Hst, -MR, Reset PPO, Wt=400ms, Rt=50ms	USP-6C	37xh	9b		Tor
5C550	XC6103C550ER	CMOS-IC	VDet 5.0V5%, Hst, -MR, Reset PPO, Wt=400ms, Rt=50ms	USP-6C	37xh	9b		Tor
5C616	XC6103C616ER	CMOS-IC	VDet 1.6V5%, Hst, -MR, Reset PPO, Wt=1.6s, Rt=50ms	USP-6C	37xh	9b		Tor
5C617	XC6103C617ER	CMOS-IC	VDet 1.7V5%, Hst, -MR, Reset PPO, Wt=1.6s, Rt=50ms	USP-6C	37xh	9b		Tor
5C618	XC6103C618ER	CMOS-IC	VDet 1.8V5%, Hst, -MR, Reset PPO, Wt=1.6s, Rt=50ms	USP-6C	37xh	9b		Tor
5C619	XC6103C619ER	CMOS-IC	VDet 1.9V5%, Hst, -MR, Reset PPO, Wt=1.6s, Rt=50ms	USP-6C	37xh	9b		Tor
5C620	XC6103C620ER	CMOS-IC	VDet 2.0V5%, Hst, -MR, Reset PPO, Wt=1.6s, Rt=50ms	USP-6C	37xh	9b		Tor
5C621	XC6103C621ER	CMOS-IC	VDet 2.1V5%, Hst, -MR, Reset PPO, Wt=1.6s, Rt=50ms	USP-6C	37xh	9b		Tor
5C622	XC6103C622ER	CMOS-IC	VDet 2.2V5%, Hst, -MR, Reset PPO, Wt=1.6s, Rt=50ms	USP-6C	37xh	9b		Tor
5C623	XC6103C623ER	CMOS-IC	VDet 2.3V5%, Hst, -MR, Reset PPO, Wt=1.6s, Rt=50ms	USP-6C	37xh	9b		Tor
5C624	XC6103C624ER	CMOS-IC	VDet 2.4V5%, Hst, -MR, Reset PPO, Wt=1.6s, Rt=50ms	USP-6C	37xh	9b		Tor
5C625	XC6103C625ER	CMOS-IC	VDet 2.5V5%, Hst, -MR, Reset PPO, Wt=1.6s, Rt=50ms	USP-6C	37xh	9b		Tor
5C626	XC6103C626ER	CMOS-IC	VDet 2.6V5%, Hst, -MR, Reset PPO, Wt=1.6s, Rt=50ms	USP-6C	37xh	9b		Tor
5C627	XC6103C627ER	CMOS-IC	VDet 2.7V5%, Hst, -MR, Reset PPO, Wt=1.6s, Rt=50ms	USP-6C	37xh	9b		Tor
5C628	XC6103C628ER	CMOS-IC	VDet 2.8V5%, Hst, -MR, Reset PPO, Wt=1.6s, Rt=50ms	USP-6C	37xh	9b		Tor
5C629	XC6103C629ER	CMOS-IC	VDet 2.9V5%, Hst, -MR, Reset PPO, Wt=1.6s, Rt=50ms	USP-6C	37xh	9b		Tor
5C630	XC6103C630ER	CMOS-IC	VDet 3.0V5%, Hst, -MR, Reset PPO, Wt=1.6s, Rt=50ms	USP-6C	37xh	9b		Tor
5C631	XC6103C631ER	CMOS-IC	VDet 3.1V5%, Hst, -MR, Reset PPO, Wt=1.6s, Rt=50ms	USP-6C	37xh	9b		Tor
5C632	XC6103C632ER	CMOS-IC	VDet 3.2V5%, Hst, -MR, Reset PPO, Wt=1.6s, Rt=50ms	USP-6C	37xh	9b		Tor
5C633	XC6103C633ER	CMOS-IC	VDet 3.3V5%, Hst, -MR, Reset PPO, Wt=1.6s, Rt=50ms	USP-6C	37xh	9b		Tor
5C634	XC6103C634ER	CMOS-IC	VDet 3.4V5%, Hst, -MR, Reset PPO, Wt=1.6s, Rt=50ms	USP-6C	37xh	9b		Tor
5C635	XC6103C635ER	CMOS-IC	VDet 3.5V5%, Hst, -MR, Reset PPO, Wt=1.6s, Rt=50ms	USP-6C	37xh	9b		Tor
5C636	XC6103C636ER	CMOS-IC	VDet 3.6V5%, Hst, -MR, Reset PPO, Wt=1.6s, Rt=50ms	USP-6C	37xh	9b		Tor
5C637	XC6103C637ER	CMOS-IC	VDet 3.7V5%, Hst, -MR, Reset PPO, Wt=1.6s, Rt=50ms	USP-6C	37xh	9b		Tor
5C638	XC6103C638ER	CMOS-IC	VDet 3.8V5%, Hst, -MR, Reset PPO, Wt=1.6s, Rt=50ms	USP-6C	37xh	9b		Tor
5C639	XC6103C639ER	CMOS-IC	VDet 3.9V5%, Hst, -MR, Reset PPO, Wt=1.6s, Rt=50ms	USP-6C	37xh	9b		Tor
5C640	XC6103C640ER	CMOS-IC	VDet 4.0V5%, Hst, -MR, Reset PPO, Wt=1.6s, Rt=50ms	USP-6C	37xh	9b		Tor
5C641	XC6103C641ER	CMOS-IC	VDet 4.1V5%, Hst, -MR, Reset PPO, Wt=1.6s, Rt=50ms	USP-6C	37xh	9b		Tor
5C642	XC6103C642ER	CMOS-IC	VDet 4.2V5%, Hst, -MR, Reset PPO, Wt=1.6s, Rt=50ms	USP-6C	37xh	9b		Tor
5C643	XC6103C643ER	CMOS-IC	VDet 4.3V5%, Hst, -MR, Reset PPO, Wt=1.6s, Rt=50ms	USP-6C	37xh	9b		Tor
5C644	XC6103C644ER	CMOS-IC	VDet 4.4V5%, Hst, -MR, Reset PPO, Wt=1.6s, Rt=50ms	USP-6C	37xh	9b		Tor
5C645	XC6103C645ER	CMOS-IC	VDet 4.5V5%, Hst, -MR, Reset PPO, Wt=1.6s, Rt=50ms	USP-6C	37xh	9b		Tor
5C646	XC6103C646ER	CMOS-IC	VDet 4.6V5%, Hst, -MR, Reset PPO, Wt=1.6s, Rt=50ms	USP-6C	37xh	9b		Tor
5C647	XC6103C647ER	CMOS-IC	VDet 4.7V5%, Hst, -MR, Reset PPO, Wt=1.6s, Rt=50ms	USP-6C	37xh	9b		Tor
5C648	XC6103C648ER	CMOS-IC	VDet 4.8V5%, Hst, -MR, Reset PPO, Wt=1.6s, Rt=50ms	USP-6C	37xh	9b		Tor
5C649	XC6103C649ER	CMOS-IC	VDet 4.9V5%, Hst, -MR, Reset PPO, Wt=1.6s, Rt=50ms	USP-6C	37xh	9b		Tor
5C650	XC6103C650ER	CMOS-IC	VDet 5.0V5%, Hst, -MR, Reset PPO, Wt=1.6s, Rt=50ms	USP-6C	37xh	9b		Tor
5D316	XC6103D316ER	CMOS-IC	VDet 1.6V5%, Hst, -MR, Reset PPO, Wt=100ms, Rt=100ms	USP-6C	37xh	9b		Tor
5D317	XC6103D317ER	CMOS-IC	VDet 1.7V5%, Hst, -MR, Reset PPO, Wt=100ms, Rt=100ms	USP-6C	37xh	9b		Tor
5D318	XC6103D318ER	CMOS-IC	VDet 1.8V5%, Hst, -MR, Reset PPO, Wt=100ms, Rt=100ms	USP-6C	37xh	9b		Tor
5D319	XC6103D319ER	CMOS-IC	VDet 1.9V5%, Hst, -MR, Reset PPO, Wt=100ms, Rt=100ms	USP-6C	37xh	9b		Tor
5D320	XC6103D320ER	CMOS-IC	VDet 2.0V5%, Hst, -MR, Reset PPO, Wt=100ms, Rt=100ms	USP-6C	37xh	9b		Tor
5D321	XC6103D321ER	CMOS-IC	VDet 2.1V5%, Hst, -MR, Reset PPO, Wt=100ms, Rt=100ms	USP-6C	37xh	9b		Tor
5D322	XC6103D322ER	CMOS-IC	VDet 2.2V5%, Hst, -MR, Reset PPO, Wt=100ms, Rt=100ms	USP-6C	37xh	9b		Tor
5D323	XC6103D323ER	CMOS-IC	VDet 2.3V5%, Hst, -MR, Reset PPO, Wt=100ms, Rt=100ms	USP-6C	37xh	9b		Tor
5D324	XC6103D324ER	CMOS-IC	VDet 2.4V5%, Hst, -MR, Reset PPO, Wt=100ms, Rt=100ms	USP-6C	37xh	9b		Tor
5D325	XC6103D325ER	CMOS-IC	VDet 2.5V5%, Hst, -MR, Reset PPO, Wt=100ms, Rt=100ms	USP-6C	37xh	9b		Tor
5D326	XC6103D326ER	CMOS-IC	VDet 2.6V5%, Hst, -MR, Reset PPO, Wt=100ms, Rt=100ms	USP-6C	37xh	9b		Tor
5D327	XC6103D327ER	CMOS-IC	VDet 2.7V5%, Hst, -MR, Reset PPO, Wt=100ms, Rt=100ms	USP-6C	37xh	9b		Tor
5D328	XC6103D328ER	CMOS-IC	VDet 2.8V5%, Hst, -MR, Reset PPO, Wt=100ms, Rt=100ms	USP-6C	37xh	9b		Tor
5D329	XC6103D329ER	CMOS-IC	VDet 2.9V5%, Hst, -MR, Reset PPO, Wt=100ms, Rt=100ms	USP-6C	37xh	9b		Tor
5D330	XC6103D330ER	CMOS-IC	VDet 3.0V5%, Hst, -MR, Reset PPO, Wt=100ms, Rt=100ms	USP-6C	37xh	9b		Tor
5D331	XC6103D331ER	CMOS-IC	VDet 3.1V5%, Hst, -MR, Reset PPO, Wt=100ms, Rt=100ms	USP-6C	37xh	9b		Tor
5D332	XC6103D332ER	CMOS-IC	VDet 3.2V5%, Hst, -MR, Reset PPO, Wt=100ms, Rt=100ms	USP-6C	37xh	9b		Tor
5D333	XC6103D333ER	CMOS-IC	VDet 3.3V5%, Hst, -MR, Reset PPO, Wt=100ms, Rt=100ms	USP-6C	37xh	9b		Tor
5D334	XC6103D334ER	CMOS-IC	VDet 3.4V5%, Hst, -MR, Reset PPO, Wt=100ms, Rt=100ms	USP-6C	37xh	9b		Tor
5D335	XC6103D335ER	CMOS-IC	VDet 3.5V5%, Hst, -MR, Reset PPO, Wt=100ms, Rt=100ms	USP-6C	37xh	9b		Tor
5D336	XC6103D336ER	CMOS-IC	VDet 3.6V5%, Hst, -MR, Reset PPO, Wt=100ms, Rt=100ms	USP-6C	37xh	9b		Tor
5D337	XC6103D337ER	CMOS-IC	VDet 3.7V5%, Hst, -MR, Reset PPO, Wt=100ms, Rt=100ms	USP-6C	37xh	9b		Tor
5D338	XC6103D338ER	CMOS-IC	VDet 3.8V5%, Hst, -MR, Reset PPO, Wt=100ms, Rt=100ms	USP-6C	37xh	9b		Tor
5D339	XC6103D339ER	CMOS-IC	VDet 3.9V5%, Hst, -MR, Reset PPO, Wt=100ms, Rt=100ms	USP-6C	37xh	9b		Tor
5D340	XC6103D340ER	CMOS-IC	VDet 4.0V5%, Hst, -MR, Reset PPO, Wt=100ms, Rt=100ms	USP-6C	37xh	9b		Tor
5D341	XC6103D341ER	CMOS-IC	VDet 4.1V5%, Hst, -MR, Reset PPO, Wt=100ms, Rt=100ms	USP-6C	37xh	9b		Tor
5D342	XC6103D342ER	CMOS-IC	VDet 4.2V5%, Hst, -MR, Reset PPO, Wt=100ms, Rt=100ms	USP-6C	37xh	9b		Tor
5D343	XC6103D343ER	CMOS-IC	VDet 4.3V5%, Hst, -MR, Reset PPO, Wt=100ms, Rt=100ms	USP-6C	37xh	9b		Tor

SMD code	Type	Function	Short description	Case	Pin.	St. Sch.	Mnf.
5D344	XC6103D344ER	CMOS-IC	VDet 4.4V5%, Hst, -MR, Reset PPO, Wt=100ms, Rt=100ms	USP-6C	37xh	9b	Tor
5D345	XC6103D345ER	CMOS-IC	VDet 4.5V5%, Hst, -MR, Reset PPO, Wt=100ms, Rt=100ms	USP-6C	37xh	9b	Tor
5D346	XC6103D346ER	CMOS-IC	VDet 4.6V5%, Hst, -MR, Reset PPO, Wt=100ms, Rt=100ms	USP-6C	37xh	9b	Tor
5D347	XC6103D347ER	CMOS-IC	VDet 4.7V5%, Hst, -MR, Reset PPO, Wt=100ms, Rt=100ms	USP-6C	37xh	9b	Tor
5D348	XC6103D348ER	CMOS-IC	VDet 4.8V5%, Hst, -MR, Reset PPO, Wt=100ms, Rt=100ms	USP-6C	37xh	9b	Tor
5D349	XC6103D349ER	CMOS-IC	VDet 4.9V5%, Hst, -MR, Reset PPO, Wt=100ms, Rt=100ms	USP-6C	37xh	9b	Tor
5D350	XC6103D350ER	CMOS-IC	VDet 5.0V5%, Hst, -MR, Reset PPO, Wt=100ms, Rt=100ms	USP-6C	37xh	9b	Tor
5D416	XC6103D416ER	CMOS-IC	VDet 1.6V5%, Hst, -MR, Reset PPO, Wt=200ms, Rt=100ms	USP-6C	37xh	9b	Tor
5D417	XC6103D417ER	CMOS-IC	VDet 1.7V5%, Hst, -MR, Reset PPO, Wt=200ms, Rt=100ms	USP-6C	37xh	9b	Tor
5D418	XC6103D418ER	CMOS-IC	VDet 1.8V5%, Hst, -MR, Reset PPO, Wt=200ms, Rt=100ms	USP-6C	37xh	9b	Tor
5D419	XC6103D419ER	CMOS-IC	VDet 1.9V5%, Hst, -MR, Reset PPO, Wt=200ms, Rt=100ms	USP-6C	37xh	9b	Tor
5D420	XC6103D420ER	CMOS-IC	VDet 2.0V5%, Hst, -MR, Reset PPO, Wt=200ms, Rt=100ms	USP-6C	37xh	9b	Tor
5D421	XC6103D421ER	CMOS-IC	VDet 2.1V5%, Hst, -MR, Reset PPO, Wt=200ms, Rt=100ms	USP-6C	37xh	9b	Tor
5D422	XC6103D422ER	CMOS-IC	VDet 2.2V5%, Hst, -MR, Reset PPO, Wt=200ms, Rt=100ms	USP-6C	37xh	9b	Tor
5D423	XC6103D423ER	CMOS-IC	VDet 2.3V5%, Hst, -MR, Reset PPO, Wt=200ms, Rt=100ms	USP-6C	37xh	9b	Tor
5D424	XC6103D424ER	CMOS-IC	VDet 2.4V5%, Hst, -MR, Reset PPO, Wt=200ms, Rt=100ms	USP-6C	37xh	9b	Tor
5D425	XC6103D425ER	CMOS-IC	VDet 2.5V5%, Hst, -MR, Reset PPO, Wt=200ms, Rt=100ms	USP-6C	37xh	9b	Tor
5D426	XC6103D426ER	CMOS-IC	VDet 2.6V5%, Hst, -MR, Reset PPO, Wt=200ms, Rt=100ms	USP-6C	37xh	9b	Tor
5D427	XC6103D427ER	CMOS-IC	VDet 2.7V5%, Hst, -MR, Reset PPO, Wt=200ms, Rt=100ms	USP-6C	37xh	9b	Tor
5D428	XC6103D428ER	CMOS-IC	VDet 2.8V5%, Hst, -MR, Reset PPO, Wt=200ms, Rt=100ms	USP-6C	37xh	9b	Tor
5D429	XC6103D429ER	CMOS-IC	VDet 2.9V5%, Hst, -MR, Reset PPO, Wt=200ms, Rt=100ms	USP-6C	37xh	9b	Tor
5D430	XC6103D430ER	CMOS-IC	VDet 3.0V5%, Hst, -MR, Reset PPO, Wt=200ms, Rt=100ms	USP-6C	37xh	9b	Tor
5D431	XC6103D431ER	CMOS-IC	VDet 3.1V5%, Hst, -MR, Reset PPO, Wt=200ms, Rt=100ms	USP-6C	37xh	9b	Tor
5D432	XC6103D432ER	CMOS-IC	VDet 3.2V5%, Hst, -MR, Reset PPO, Wt=200ms, Rt=100ms	USP-6C	37xh	9b	Tor
5D433	XC6103D433ER	CMOS-IC	VDet 3.3V5%, Hst, -MR, Reset PPO, Wt=200ms, Rt=100ms	USP-6C	37xh	9b	Tor
5D434	XC6103D434ER	CMOS-IC	VDet 3.4V5%, Hst, -MR, Reset PPO, Wt=200ms, Rt=100ms	USP-6C	37xh	9b	Tor
5D435	XC6103D435ER	CMOS-IC	VDet 3.5V5%, Hst, -MR, Reset PPO, Wt=200ms, Rt=100ms	USP-6C	37xh	9b	Tor
5D436	XC6103D436ER	CMOS-IC	VDet 3.6V5%, Hst, -MR, Reset PPO, Wt=200ms, Rt=100ms	USP-6C	37xh	9b	Tor
5D437	XC6103D437ER	CMOS-IC	VDet 3.7V5%, Hst, -MR, Reset PPO, Wt=200ms, Rt=100ms	USP-6C	37xh	9b	Tor
5D438	XC6103D438ER	CMOS-IC	VDet 3.8V5%, Hst, -MR, Reset PPO, Wt=200ms, Rt=100ms	USP-6C	37xh	9b	Tor
5D439	XC6103D439ER	CMOS-IC	VDet 3.9V5%, Hst, -MR, Reset PPO, Wt=200ms, Rt=100ms	USP-6C	37xh	9b	Tor
5D440	XC6103D440ER	CMOS-IC	VDet 4.0V5%, Hst, -MR, Reset PPO, Wt=200ms, Rt=100ms	USP-6C	37xh	9b	Tor
5D441	XC6103D441ER	CMOS-IC	VDet 4.1V5%, Hst, -MR, Reset PPO, Wt=200ms, Rt=100ms	USP-6C	37xh	9b	Tor
5D442	XC6103D442ER	CMOS-IC	VDet 4.2V5%, Hst, -MR, Reset PPO, Wt=200ms, Rt=100ms	USP-6C	37xh	9b	Tor
5D443	XC6103D443ER	CMOS-IC	VDet 4.3V5%, Hst, -MR, Reset PPO, Wt=200ms, Rt=100ms	USP-6C	37xh	9b	Tor
5D444	XC6103D444ER	CMOS-IC	VDet 4.4V5%, Hst, -MR, Reset PPO, Wt=200ms, Rt=100ms	USP-6C	37xh	9b	Tor
5D445	XC6103D445ER	CMOS-IC	VDet 4.5V5%, Hst, -MR, Reset PPO, Wt=200ms, Rt=100ms	USP-6C	37xh	9b	Tor
5D446	XC6103D446ER	CMOS-IC	VDet 4.6V5%, Hst, -MR, Reset PPO, Wt=200ms, Rt=100ms	USP-6C	37xh	9b	Tor
5D447	XC6103D447ER	CMOS-IC	VDet 4.7V5%, Hst, -MR, Reset PPO, Wt=200ms, Rt=100ms	USP-6C	37xh	9b	Tor
5D448	XC6103D448ER	CMOS-IC	VDet 4.8V5%, Hst, -MR, Reset PPO, Wt=200ms, Rt=100ms	USP-6C	37xh	9b	Tor
5D449	XC6103D449ER	CMOS-IC	VDet 4.9V5%, Hst, -MR, Reset PPO, Wt=200ms, Rt=100ms	USP-6C	37xh	9b	Tor
5D450	XC6103D450ER	CMOS-IC	VDet 5.0V5%, Hst, -MR, Reset PPO, Wt=200ms, Rt=100ms	USP-6C	37xh	9b	Tor
5D516	XC6103D516ER	CMOS-IC	VDet 1.6V5%, Hst, -MR, Reset PPO, Wt=400ms, Rt=100ms	USP-6C	37xh	9b	Tor
5D517	XC6103D517ER	CMOS-IC	VDet 1.7V5%, Hst, -MR, Reset PPO, Wt=400ms, Rt=100ms	USP-6C	37xh	9b	Tor
5D518	XC6103D518ER	CMOS-IC	VDet 1.8V5%, Hst, -MR, Reset PPO, Wt=400ms, Rt=100ms	USP-6C	37xh	9b	Tor
5D519	XC6103D519ER	CMOS-IC	VDet 1.9V5%, Hst, -MR, Reset PPO, Wt=400ms, Rt=100ms	USP-6C	37xh	9b	Tor
5D520	XC6103D520ER	CMOS-IC	VDet 2.0V5%, Hst, -MR, Reset PPO, Wt=400ms, Rt=100ms	USP-6C	37xh	9b	Tor
5D521	XC6103D521ER	CMOS-IC	VDet 2.1V5%, Hst, -MR, Reset PPO, Wt=400ms, Rt=100ms	USP-6C	37xh	9b	Tor
5D522	XC6103D522ER	CMOS-IC	VDet 2.2V5%, Hst, -MR, Reset PPO, Wt=400ms, Rt=100ms	USP-6C	37xh	9b	Tor
5D523	XC6103D523ER	CMOS-IC	VDet 2.3V5%, Hst, -MR, Reset PPO, Wt=400ms, Rt=100ms	USP-6C	37xh	9b	Tor
5D524	XC6103D524ER	CMOS-IC	VDet 2.4V5%, Hst, -MR, Reset PPO, Wt=400ms, Rt=100ms	USP-6C	37xh	9b	Tor
5D525	XC6103D525ER	CMOS-IC	VDet 2.5V5%, Hst, -MR, Reset PPO, Wt=400ms, Rt=100ms	USP-6C	37xh	9b	Tor
5D526	XC6103D526ER	CMOS-IC	VDet 2.6V5%, Hst, -MR, Reset PPO, Wt=400ms, Rt=100ms	USP-6C	37xh	9b	Tor
5D527	XC6103D527ER	CMOS-IC	VDet 2.7V5%, Hst, -MR, Reset PPO, Wt=400ms, Rt=100ms	USP-6C	37xh	9b	Tor
5D528	XC6103D528ER	CMOS-IC	VDet 2.8V5%, Hst, -MR, Reset PPO, Wt=400ms, Rt=100ms	USP-6C	37xh	9b	Tor
5D529	XC6103D529ER	CMOS-IC	VDet 2.9V5%, Hst, -MR, Reset PPO, Wt=400ms, Rt=100ms	USP-6C	37xh	9b	Tor
5D530	XC6103D530ER	CMOS-IC	VDet 3.0V5%, Hst, -MR, Reset PPO, Wt=400ms, Rt=100ms	USP-6C	37xh	9b	Tor
5D531	XC6103D531ER	CMOS-IC	VDet 3.1V5%, Hst, -MR, Reset PPO, Wt=400ms, Rt=100ms	USP-6C	37xh	9b	Tor
5D532	XC6103D532ER	CMOS-IC	VDet 3.2V5%, Hst, -MR, Reset PPO, Wt=400ms, Rt=100ms	USP-6C	37xh	9b	Tor
5D533	XC6103D533ER	CMOS-IC	VDet 3.3V5%, Hst, -MR, Reset PPO, Wt=400ms, Rt=100ms	USP-6C	37xh	9b	Tor
5D534	XC6103D534ER	CMOS-IC	VDet 3.4V5%, Hst, -MR, Reset PPO, Wt=400ms, Rt=100ms	USP-6C	37xh	9b	Tor
5D535	XC6103D535ER	CMOS-IC	VDet 3.5V5%, Hst, -MR, Reset PPO, Wt=400ms, Rt=100ms	USP-6C	37xh	9b	Tor
5D536	XC6103D536ER	CMOS-IC	VDet 3.6V5%, Hst, -MR, Reset PPO, Wt=400ms, Rt=100ms	USP-6C	37xh	9b	Tor
5D537	XC6103D537ER	CMOS-IC	VDet 3.7V5%, Hst, -MR, Reset PPO, Wt=400ms, Rt=100ms	USP-6C	37xh	9b	Tor
5D538	XC6103D538ER	CMOS-IC	VDet 3.8V5%, Hst, -MR, Reset PPO, Wt=400ms, Rt=100ms	USP-6C	37xh	9b	Tor
5D539	XC6103D539ER	CMOS-IC	VDet 3.9V5%, Hst, -MR, Reset PPO, Wt=400ms, Rt=100ms	USP-6C	37xh	9b	Tor
5D540	XC6103D540ER	CMOS-IC	VDet 4.0V5%, Hst, -MR, Reset PPO, Wt=400ms, Rt=100ms	USP-6C	37xh	9b	Tor
5D541	XC6103D541ER	CMOS-IC	VDet 4.1V5%, Hst, -MR, Reset PPO, Wt=400ms, Rt=100ms	USP-6C	37xh	9b	Tor
5D542	XC6103D542ER	CMOS-IC	VDet 4.2V5%, Hst, -MR, Reset PPO, Wt=400ms, Rt=100ms	USP-6C	37xh	9b	Tor
5D543	XC6103D543ER	CMOS-IC	VDet 4.3V5%, Hst, -MR, Reset PPO, Wt=400ms, Rt=100ms	USP-6C	37xh	9b	Tor
5D544	XC6103D544ER	CMOS-IC	VDet 4.4V5%, Hst, -MR, Reset PPO, Wt=400ms, Rt=100ms	USP-6C	37xh	9b	Tor
5D545	XC6103D545ER	CMOS-IC	VDet 4.5V5%, Hst, -MR, Reset PPO, Wt=400ms, Rt=100ms	USP-6C	37xh	9b	Tor
5D546	XC6103D546ER	CMOS-IC	VDet 4.6V5%, Hst, -MR, Reset PPO, Wt=400ms, Rt=100ms	USP-6C	37xh	9b	Tor
5D547	XC6103D547ER	CMOS-IC	VDet 4.7V5%, Hst, -MR, Reset PPO, Wt=400ms, Rt=100ms	USP-6C	37xh	9b	Tor
5D548	XC6103D548ER	CMOS-IC	VDet 4.8V5%, Hst, -MR, Reset PPO, Wt=400ms, Rt=100ms	USP-6C	37xh	9b	Tor

SMD code	Type	Function	Short description	Case	Pin.	St.	Sch.	Mnf.
5D549	XC6103D549ER	CMOS-IC	VDet 4.9V5%, Hst, -MR, Reset PPO, Wt=400ms, Rt=100ms	USP-6C	37xh	9b		Tor
5D550	XC6103D550ER	CMOS-IC	VDet 5.0V5%, Hst, -MR, Reset PPO, Wt=400ms, Rt=100ms	USP-6C	37xh	9b		Tor
5D616	XC6103D616ER	CMOS-IC	VDet 1.6V5%, Hst, -MR, Reset PPO, Wt=1.6s, Rt=100ms	USP-6C	37xh	9b		Tor
5D617	XC6103D617ER	CMOS-IC	VDet 1.7V5%, Hst, -MR, Reset PPO, Wt=1.6s, Rt=100ms	USP-6C	37xh	9b		Tor
5D618	XC6103D618ER	CMOS-IC	VDet 1.8V5%, Hst, -MR, Reset PPO, Wt=1.6s, Rt=100ms	USP-6C	37xh	9b		Tor
5D619	XC6103D619ER	CMOS-IC	VDet 1.9V5%, Hst, -MR, Reset PPO, Wt=1.6s, Rt=100ms	USP-6C	37xh	9b		Tor
5D620	XC6103D620ER	CMOS-IC	VDet 2.0V5%, Hst, -MR, Reset PPO, Wt=1.6s, Rt=100ms	USP-6C	37xh	9b		Tor
5D621	XC6103D621ER	CMOS-IC	VDet 2.1V5%, Hst, -MR, Reset PPO, Wt=1.6s, Rt=100ms	USP-6C	37xh	9b		Tor
5D622	XC6103D622ER	CMOS-IC	VDet 2.2V5%, Hst, -MR, Reset PPO, Wt=1.6s, Rt=100ms	USP-6C	37xh	9b		Tor
5D623	XC6103D623ER	CMOS-IC	VDet 2.3V5%, Hst, -MR, Reset PPO, Wt=1.6s, Rt=100ms	USP-6C	37xh	9b		Tor
5D624	XC6103D624ER	CMOS-IC	VDet 2.4V5%, Hst, -MR, Reset PPO, Wt=1.6s, Rt=100ms	USP-6C	37xh	9b		Tor
5D625	XC6103D625ER	CMOS-IC	VDet 2.5V5%, Hst, -MR, Reset PPO, Wt=1.6s, Rt=100ms	USP-6C	37xh	9b		Tor
5D626	XC6103D626ER	CMOS-IC	VDet 2.6V5%, Hst, -MR, Reset PPO, Wt=1.6s, Rt=100ms	USP-6C	37xh	9b		Tor
5D627	XC6103D627ER	CMOS-IC	VDet 2.7V5%, Hst, -MR, Reset PPO, Wt=1.6s, Rt=100ms	USP-6C	37xh	9b		Tor
5D628	XC6103D628ER	CMOS-IC	VDet 2.8V5%, Hst, -MR, Reset PPO, Wt=1.6s, Rt=100ms	USP-6C	37xh	9b		Tor
5D629	XC6103D629ER	CMOS-IC	VDet 2.9V5%, Hst, -MR, Reset PPO, Wt=1.6s, Rt=100ms	USP-6C	37xh	9b		Tor
5D630	XC6103D630ER	CMOS-IC	VDet 3.0V5%, Hst, -MR, Reset PPO, Wt=1.6s, Rt=100ms	USP-6C	37xh	9b		Tor
5D631	XC6103D631ER	CMOS-IC	VDet 3.1V5%, Hst, -MR, Reset PPO, Wt=1.6s, Rt=100ms	USP-6C	37xh	9b		Tor
5D632	XC6103D632ER	CMOS-IC	VDet 3.2V5%, Hst, -MR, Reset PPO, Wt=1.6s, Rt=100ms	USP-6C	37xh	9b		Tor
5D633	XC6103D633ER	CMOS-IC	VDet 3.3V5%, Hst, -MR, Reset PPO, Wt=1.6s, Rt=100ms	USP-6C	37xh	9b		Tor
5D634	XC6103D634ER	CMOS-IC	VDet 3.4V5%, Hst, -MR, Reset PPO, Wt=1.6s, Rt=100ms	USP-6C	37xh	9b		Tor
5D635	XC6103D635ER	CMOS-IC	VDet 3.5V5%, Hst, -MR, Reset PPO, Wt=1.6s, Rt=100ms	USP-6C	37xh	9b		Tor
5D636	XC6103D636ER	CMOS-IC	VDet 3.6V5%, Hst, -MR, Reset PPO, Wt=1.6s, Rt=100ms	USP-6C	37xh	9b		Tor
5D637	XC6103D637ER	CMOS-IC	VDet 3.7V5%, Hst, -MR, Reset PPO, Wt=1.6s, Rt=100ms	USP-6C	37xh	9b		Tor
5D638	XC6103D638ER	CMOS-IC	VDet 3.8V5%, Hst, -MR, Reset PPO, Wt=1.6s, Rt=100ms	USP-6C	37xh	9b		Tor
5D639	XC6103D639ER	CMOS-IC	VDet 3.9V5%, Hst, -MR, Reset PPO, Wt=1.6s, Rt=100ms	USP-6C	37xh	9b		Tor
5D640	XC6103D640ER	CMOS-IC	VDet 4.0V5%, Hst, -MR, Reset PPO, Wt=1.6s, Rt=100ms	USP-6C	37xh	9b		Tor
5D641	XC6103D641ER	CMOS-IC	VDet 4.1V5%, Hst, -MR, Reset PPO, Wt=1.6s, Rt=100ms	USP-6C	37xh	9b		Tor
5D642	XC6103D642ER	CMOS-IC	VDet 4.2V5%, Hst, -MR, Reset PPO, Wt=1.6s, Rt=100ms	USP-6C	37xh	9b		Tor
5D643	XC6103D643ER	CMOS-IC	VDet 4.3V5%, Hst, -MR, Reset PPO, Wt=1.6s, Rt=100ms	USP-6C	37xh	9b		Tor
5D644	XC6103D644ER	CMOS-IC	VDet 4.4V5%, Hst, -MR, Reset PPO, Wt=1.6s, Rt=100ms	USP-6C	37xh	9b		Tor
5D645	XC6103D645ER	CMOS-IC	VDet 4.5V5%, Hst, -MR, Reset PPO, Wt=1.6s, Rt=100ms	USP-6C	37xh	9b		Tor
5D646	XC6103D646ER	CMOS-IC	VDet 4.6V5%, Hst, -MR, Reset PPO, Wt=1.6s, Rt=100ms	USP-6C	37xh	9b		Tor
5D647	XC6103D647ER	CMOS-IC	VDet 4.7V5%, Hst, -MR, Reset PPO, Wt=1.6s, Rt=100ms	USP-6C	37xh	9b		Tor
5D648	XC6103D648ER	CMOS-IC	VDet 4.8V5%, Hst, -MR, Reset PPO, Wt=1.6s, Rt=100ms	USP-6C	37xh	9b		Tor
5D649	XC6103D649ER	CMOS-IC	VDet 4.9V5%, Hst, -MR, Reset PPO, Wt=1.6s, Rt=100ms	USP-6C	37xh	9b		Tor
5D650	XC6103D650ER	CMOS-IC	VDet 5.0V5%, Hst, -MR, Reset PPO, Wt=1.6s, Rt=100ms	USP-6C	37xh	9b		Tor
5E416	XC6103E416ER	CMOS-IC	VDet 1.6V5%, Hst, -MR, Reset PPO, Wt=200ms, Rt=200ms	USP-6C	37xh	9b		Tor
5E417	XC6103E417ER	CMOS-IC	VDet 1.7V5%, Hst, -MR, Reset PPO, Wt=200ms, Rt=200ms	USP-6C	37xh	9b		Tor
5E418	XC6103E418ER	CMOS-IC	VDet 1.8V5%, Hst, -MR, Reset PPO, Wt=200ms, Rt=200ms	USP-6C	37xh	9b		Tor
5E419	XC6103E419ER	CMOS-IC	VDet 1.9V5%, Hst, -MR, Reset PPO, Wt=200ms, Rt=200ms	USP-6C	37xh	9b		Tor
5E420	XC6103E420ER	CMOS-IC	VDet 2.0V5%, Hst, -MR, Reset PPO, Wt=200ms, Rt=200ms	USP-6C	37xh	9b		Tor
5E421	XC6103E421ER	CMOS-IC	VDet 2.1V5%, Hst, -MR, Reset PPO, Wt=200ms, Rt=200ms	USP-6C	37xh	9b		Tor
5E422	XC6103E422ER	CMOS-IC	VDet 2.2V5%, Hst, -MR, Reset PPO, Wt=200ms, Rt=200ms	USP-6C	37xh	9b		Tor
5E423	XC6103E423ER	CMOS-IC	VDet 2.3V5%, Hst, -MR, Reset PPO, Wt=200ms, Rt=200ms	USP-6C	37xh	9b		Tor
5E424	XC6103E424ER	CMOS-IC	VDet 2.4V5%, Hst, -MR, Reset PPO, Wt=200ms, Rt=200ms	USP-6C	37xh	9b		Tor
5E425	XC6103E425ER	CMOS-IC	VDet 2.5V5%, Hst, -MR, Reset PPO, Wt=200ms, Rt=200ms	USP-6C	37xh	9b		Tor
5E426	XC6103E426ER	CMOS-IC	VDet 2.6V5%, Hst, -MR, Reset PPO, Wt=200ms, Rt=200ms	USP-6C	37xh	9b		Tor
5E427	XC6103E427ER	CMOS-IC	VDet 2.7V5%, Hst, -MR, Reset PPO, Wt=200ms, Rt=200ms	USP-6C	37xh	9b		Tor
5E428	XC6103E428ER	CMOS-IC	VDet 2.8V5%, Hst, -MR, Reset PPO, Wt=200ms, Rt=200ms	USP-6C	37xh	9b		Tor
5E429	XC6103E429ER	CMOS-IC	VDet 2.9V5%, Hst, -MR, Reset PPO, Wt=200ms, Rt=200ms	USP-6C	37xh	9b		Tor
5E430	XC6103E430ER	CMOS-IC	VDet 3.0V5%, Hst, -MR, Reset PPO, Wt=200ms, Rt=200ms	USP-6C	37xh	9b		Tor
5E431	XC6103E431ER	CMOS-IC	VDet 3.1V5%, Hst, -MR, Reset PPO, Wt=200ms, Rt=200ms	USP-6C	37xh	9b		Tor
5E432	XC6103E432ER	CMOS-IC	VDet 3.2V5%, Hst, -MR, Reset PPO, Wt=200ms, Rt=200ms	USP-6C	37xh	9b		Tor
5E433	XC6103E433ER	CMOS-IC	VDet 3.3V5%, Hst, -MR, Reset PPO, Wt=200ms, Rt=200ms	USP-6C	37xh	9b		Tor
5E434	XC6103E434ER	CMOS-IC	VDet 3.4V5%, Hst, -MR, Reset PPO, Wt=200ms, Rt=200ms	USP-6C	37xh	9b		Tor
5E435	XC6103E435ER	CMOS-IC	VDet 3.5V5%, Hst, -MR, Reset PPO, Wt=200ms, Rt=200ms	USP-6C	37xh	9b		Tor
5E436	XC6103E436ER	CMOS-IC	VDet 3.6V5%, Hst, -MR, Reset PPO, Wt=200ms, Rt=200ms	USP-6C	37xh	9b		Tor
5E437	XC6103E437ER	CMOS-IC	VDet 3.7V5%, Hst, -MR, Reset PPO, Wt=200ms, Rt=200ms	USP-6C	37xh	9b		Tor
5E438	XC6103E438ER	CMOS-IC	VDet 3.8V5%, Hst, -MR, Reset PPO, Wt=200ms, Rt=200ms	USP-6C	37xh	9b		Tor
5E439	XC6103E439ER	CMOS-IC	VDet 3.9V5%, Hst, -MR, Reset PPO, Wt=200ms, Rt=200ms	USP-6C	37xh	9b		Tor
5E440	XC6103E440ER	CMOS-IC	VDet 4.0V5%, Hst, -MR, Reset PPO, Wt=200ms, Rt=200ms	USP-6C	37xh	9b		Tor
5E441	XC6103E441ER	CMOS-IC	VDet 4.1V5%, Hst, -MR, Reset PPO, Wt=200ms, Rt=200ms	USP-6C	37xh	9b		Tor
5E442	XC6103E442ER	CMOS-IC	VDet 4.2V5%, Hst, -MR, Reset PPO, Wt=200ms, Rt=200ms	USP-6C	37xh	9b		Tor
5E443	XC6103E443ER	CMOS-IC	VDet 4.3V5%, Hst, -MR, Reset PPO, Wt=200ms, Rt=200ms	USP-6C	37xh	9b		Tor
5E444	XC6103E444ER	CMOS-IC	VDet 4.4V5%, Hst, -MR, Reset PPO, Wt=200ms, Rt=200ms	USP-6C	37xh	9b		Tor
5E445	XC6103E445ER	CMOS-IC	VDet 4.5V5%, Hst, -MR, Reset PPO, Wt=200ms, Rt=200ms	USP-6C	37xh	9b		Tor
5E446	XC6103E446ER	CMOS-IC	VDet 4.6V5%, Hst, -MR, Reset PPO, Wt=200ms, Rt=200ms	USP-6C	37xh	9b		Tor
5E447	XC6103E447ER	CMOS-IC	VDet 4.7V5%, Hst, -MR, Reset PPO, Wt=200ms, Rt=200ms	USP-6C	37xh	9b		Tor
5E448	XC6103E448ER	CMOS-IC	VDet 4.8V5%, Hst, -MR, Reset PPO, Wt=200ms, Rt=200ms	USP-6C	37xh	9b		Tor
5E449	XC6103E449ER	CMOS-IC	VDet 4.9V5%, Hst, -MR, Reset PPO, Wt=200ms, Rt=200ms	USP-6C	37xh	9b		Tor
5E450	XC6103E450ER	CMOS-IC	VDet 5.0V5%, Hst, -MR, Reset PPO, Wt=200ms, Rt=200ms	USP-6C	37xh	9b		Tor
5E516	XC6103E516ER	CMOS-IC	VDet 1.6V5%, Hst, -MR, Reset PPO, Wt=400ms, Rt=200ms	USP-6C	37xh	9b		Tor
5E517	XC6103E517ER	CMOS-IC	VDet 1.7V5%, Hst, -MR, Reset PPO, Wt=400ms, Rt=200ms	USP-6C	37xh	9b		Tor
5E518	XC6103E518ER	CMOS-IC	VDet 1.8V5%, Hst, -MR, Reset PPO, Wt=400ms, Rt=200ms	USP-6C	37xh	9b		Tor

SMD code	Type	Function	Short description	Case	Pin.	St. Sch.	Mnf.
5E519	XC6103E519ER	CMOS-IC	VDet 1.9V5%, Hst, -MR, Reset PPO, Wt=400ms, Rt=200ms	USP-6C	37xh	9b	Tor
5E520	XC6103E520ER	CMOS-IC	VDet 2.0V5%, Hst, -MR, Reset PPO, Wt=400ms, Rt=200ms	USP-6C	37xh	9b	Tor
5E521	XC6103E521ER	CMOS-IC	VDet 2.1V5%, Hst, -MR, Reset PPO, Wt=400ms, Rt=200ms	USP-6C	37xh	9b	Tor
5E522	XC6103E522ER	CMOS-IC	VDet 2.2V5%, Hst, -MR, Reset PPO, Wt=400ms, Rt=200ms	USP-6C	37xh	9b	Tor
5E523	XC6103E523ER	CMOS-IC	VDet 2.3V5%, Hst, -MR, Reset PPO, Wt=400ms, Rt=200ms	USP-6C	37xh	9b	Tor
5E524	XC6103E524ER	CMOS-IC	VDet 2.4V5%, Hst, -MR, Reset PPO, Wt=400ms, Rt=200ms	USP-6C	37xh	9b	Tor
5E525	XC6103E525ER	CMOS-IC	VDet 2.5V5%, Hst, -MR, Reset PPO, Wt=400ms, Rt=200ms	USP-6C	37xh	9b	Tor
5E526	XC6103E526ER	CMOS-IC	VDet 2.6V5%, Hst, -MR, Reset PPO, Wt=400ms, Rt=200ms	USP-6C	37xh	9b	Tor
5E527	XC6103E527ER	CMOS-IC	VDet 2.7V5%, Hst, -MR, Reset PPO, Wt=400ms, Rt=200ms	USP-6C	37xh	9b	Tor
5E528	XC6103E528ER	CMOS-IC	VDet 2.8V5%, Hst, -MR, Reset PPO, Wt=400ms, Rt=200ms	USP-6C	37xh	9b	Tor
5E529	XC6103E529ER	CMOS-IC	VDet 2.9V5%, Hst, -MR, Reset PPO, Wt=400ms, Rt=200ms	USP-6C	37xh	9b	Tor
5E530	XC6103E530ER	CMOS-IC	VDet 3.0V5%, Hst, -MR, Reset PPO, Wt=400ms, Rt=200ms	USP-6C	37xh	9b	Tor
5E531	XC6103E531ER	CMOS-IC	VDet 3.1V5%, Hst, -MR, Reset PPO, Wt=400ms, Rt=200ms	USP-6C	37xh	9b	Tor
5E532	XC6103E532ER	CMOS-IC	VDet 3.2V5%, Hst, -MR, Reset PPO, Wt=400ms, Rt=200ms	USP-6C	37xh	9b	Tor
5E533	XC6103E533ER	CMOS-IC	VDet 3.3V5%, Hst, -MR, Reset PPO, Wt=400ms, Rt=200ms	USP-6C	37xh	9b	Tor
5E534	XC6103E534ER	CMOS-IC	VDet 3.4V5%, Hst, -MR, Reset PPO, Wt=400ms, Rt=200ms	USP-6C	37xh	9b	Tor
5E535	XC6103E535ER	CMOS-IC	VDet 3.5V5%, Hst, -MR, Reset PPO, Wt=400ms, Rt=200ms	USP-6C	37xh	9b	Tor
5E536	XC6103E536ER	CMOS-IC	VDet 3.6V5%, Hst, -MR, Reset PPO, Wt=400ms, Rt=200ms	USP-6C	37xh	9b	Tor
5E537	XC6103E537ER	CMOS-IC	VDet 3.7V5%, Hst, -MR, Reset PPO, Wt=400ms, Rt=200ms	USP-6C	37xh	9b	Tor
5E538	XC6103E538ER	CMOS-IC	VDet 3.8V5%, Hst, -MR, Reset PPO, Wt=400ms, Rt=200ms	USP-6C	37xh	9b	Tor
5E539	XC6103E539ER	CMOS-IC	VDet 3.9V5%, Hst, -MR, Reset PPO, Wt=400ms, Rt=200ms	USP-6C	37xh	9b	Tor
5E540	XC6103E540ER	CMOS-IC	VDet 4.0V5%, Hst, -MR, Reset PPO, Wt=400ms, Rt=200ms	USP-6C	37xh	9b	Tor
5E541	XC6103E541ER	CMOS-IC	VDet 4.1V5%, Hst, -MR, Reset PPO, Wt=400ms, Rt=200ms	USP-6C	37xh	9b	Tor
5E542	XC6103E542ER	CMOS-IC	VDet 4.2V5%, Hst, -MR, Reset PPO, Wt=400ms, Rt=200ms	USP-6C	37xh	9b	Tor
5E543	XC6103E543ER	CMOS-IC	VDet 4.3V5%, Hst, -MR, Reset PPO, Wt=400ms, Rt=200ms	USP-6C	37xh	9b	Tor
5E544	XC6103E544ER	CMOS-IC	VDet 4.4V5%, Hst, -MR, Reset PPO, Wt=400ms, Rt=200ms	USP-6C	37xh	9b	Tor
5E545	XC6103E545ER	CMOS-IC	VDet 4.5V5%, Hst, -MR, Reset PPO, Wt=400ms, Rt=200ms	USP-6C	37xh	9b	Tor
5E546	XC6103E546ER	CMOS-IC	VDet 4.6V5%, Hst, -MR, Reset PPO, Wt=400ms, Rt=200ms	USP-6C	37xh	9b	Tor
5E547	XC6103E547ER	CMOS-IC	VDet 4.7V5%, Hst, -MR, Reset PPO, Wt=400ms, Rt=200ms	USP-6C	37xh	9b	Tor
5E548	XC6103E548ER	CMOS-IC	VDet 4.8V5%, Hst, -MR, Reset PPO, Wt=400ms, Rt=200ms	USP-6C	37xh	9b	Tor
5E549	XC6103E549ER	CMOS-IC	VDet 4.9V5%, Hst, -MR, Reset PPO, Wt=400ms, Rt=200ms	USP-6C	37xh	9b	Tor
5E550	XC6103E550ER	CMOS-IC	VDet 5.0V5%, Hst, -MR, Reset PPO, Wt=400ms, Rt=200ms	USP-6C	37xh	9b	Tor
5E616	XC6103E616ER	CMOS-IC	VDet 1.6V5%, Hst, -MR, Reset PPO, Wt=1.6s, Rt=200ms	USP-6C	37xh	9b	Tor
5E617	XC6103E617ER	CMOS-IC	VDet 1.7V5%, Hst, -MR, Reset PPO, Wt=1.6s, Rt=200ms	USP-6C	37xh	9b	Tor
5E618	XC6103E618ER	CMOS-IC	VDet 1.8V5%, Hst, -MR, Reset PPO, Wt=1.6s, Rt=200ms	USP-6C	37xh	9b	Tor
5E619	XC6103E619ER	CMOS-IC	VDet 1.9V5%, Hst, -MR, Reset PPO, Wt=1.6s, Rt=200ms	USP-6C	37xh	9b	Tor
5E620	XC6103E620ER	CMOS-IC	VDet 2.0V5%, Hst, -MR, Reset PPO, Wt=1.6s, Rt=200ms	USP-6C	37xh	9b	Tor
5E621	XC6103E621ER	CMOS-IC	VDet 2.1V5%, Hst, -MR, Reset PPO, Wt=1.6s, Rt=200ms	USP-6C	37xh	9b	Tor
5E622	XC6103E622ER	CMOS-IC	VDet 2.2V5%, Hst, -MR, Reset PPO, Wt=1.6s, Rt=200ms	USP-6C	37xh	9b	Tor
5E623	XC6103E623ER	CMOS-IC	VDet 2.3V5%, Hst, -MR, Reset PPO, Wt=1.6s, Rt=200ms	USP-6C	37xh	9b	Tor
5E624	XC6103E624ER	CMOS-IC	VDet 2.4V5%, Hst, -MR, Reset PPO, Wt=1.6s, Rt=200ms	USP-6C	37xh	9b	Tor
5E625	XC6103E625ER	CMOS-IC	VDet 2.5V5%, Hst, -MR, Reset PPO, Wt=1.6s, Rt=200ms	USP-6C	37xh	9b	Tor
5E626	XC6103E626ER	CMOS-IC	VDet 2.6V5%, Hst, -MR, Reset PPO, Wt=1.6s, Rt=200ms	USP-6C	37xh	9b	Tor
5E627	XC6103E627ER	CMOS-IC	VDet 2.7V5%, Hst, -MR, Reset PPO, Wt=1.6s, Rt=200ms	USP-6C	37xh	9b	Tor
5E628	XC6103E628ER	CMOS-IC	VDet 2.8V5%, Hst, -MR, Reset PPO, Wt=1.6s, Rt=200ms	USP-6C	37xh	9b	Tor
5E629	XC6103E629ER	CMOS-IC	VDet 2.9V5%, Hst, -MR, Reset PPO, Wt=1.6s, Rt=200ms	USP-6C	37xh	9b	Tor
5E630	XC6103E630ER	CMOS-IC	VDet 3.0V5%, Hst, -MR, Reset PPO, Wt=1.6s, Rt=200ms	USP-6C	37xh	9b	Tor
5E631	XC6103E631ER	CMOS-IC	VDet 3.1V5%, Hst, -MR, Reset PPO, Wt=1.6s, Rt=200ms	USP-6C	37xh	9b	Tor
5E632	XC6103E632ER	CMOS-IC	VDet 3.2V5%, Hst, -MR, Reset PPO, Wt=1.6s, Rt=200ms	USP-6C	37xh	9b	Tor
5E633	XC6103E633ER	CMOS-IC	VDet 3.3V5%, Hst, -MR, Reset PPO, Wt=1.6s, Rt=200ms	USP-6C	37xh	9b	Tor
5E634	XC6103E634ER	CMOS-IC	VDet 3.4V5%, Hst, -MR, Reset PPO, Wt=1.6s, Rt=200ms	USP-6C	37xh	9b	Tor
5E635	XC6103E635ER	CMOS-IC	VDet 3.5V5%, Hst, -MR, Reset PPO, Wt=1.6s, Rt=200ms	USP-6C	37xh	9b	Tor
5E636	XC6103E636ER	CMOS-IC	VDet 3.6V5%, Hst, -MR, Reset PPO, Wt=1.6s, Rt=200ms	USP-6C	37xh	9b	Tor
5E637	XC6103E637ER	CMOS-IC	VDet 3.7V5%, Hst, -MR, Reset PPO, Wt=1.6s, Rt=200ms	USP-6C	37xh	9b	Tor
5E638	XC6103E638ER	CMOS-IC	VDet 3.8V5%, Hst, -MR, Reset PPO, Wt=1.6s, Rt=200ms	USP-6C	37xh	9b	Tor
5E639	XC6103E639ER	CMOS-IC	VDet 3.9V5%, Hst, -MR, Reset PPO, Wt=1.6s, Rt=200ms	USP-6C	37xh	9b	Tor
5E640	XC6103E640ER	CMOS-IC	VDet 4.0V5%, Hst, -MR, Reset PPO, Wt=1.6s, Rt=200ms	USP-6C	37xh	9b	Tor
5E641	XC6103E641ER	CMOS-IC	VDet 4.1V5%, Hst, -MR, Reset PPO, Wt=1.6s, Rt=200ms	USP-6C	37xh	9b	Tor
5E642	XC6103E642ER	CMOS-IC	VDet 4.2V5%, Hst, -MR, Reset PPO, Wt=1.6s, Rt=200ms	USP-6C	37xh	9b	Tor
5E643	XC6103E643ER	CMOS-IC	VDet 4.3V5%, Hst, -MR, Reset PPO, Wt=1.6s, Rt=200ms	USP-6C	37xh	9b	Tor
5E644	XC6103E644ER	CMOS-IC	VDet 4.4V5%, Hst, -MR, Reset PPO, Wt=1.6s, Rt=200ms	USP-6C	37xh	9b	Tor
5E645	XC6103E645ER	CMOS-IC	VDet 4.5V5%, Hst, -MR, Reset PPO, Wt=1.6s, Rt=200ms	USP-6C	37xh	9b	Tor
5E646	XC6103E646ER	CMOS-IC	VDet 4.6V5%, Hst, -MR, Reset PPO, Wt=1.6s, Rt=200ms	USP-6C	37xh	9b	Tor
5E647	XC6103E647ER	CMOS-IC	VDet 4.7V5%, Hst, -MR, Reset PPO, Wt=1.6s, Rt=200ms	USP-6C	37xh	9b	Tor
5E648	XC6103E648ER	CMOS-IC	VDet 4.8V5%, Hst, -MR, Reset PPO, Wt=1.6s, Rt=200ms	USP-6C	37xh	9b	Tor
5E649	XC6103E649ER	CMOS-IC	VDet 4.9V5%, Hst, -MR, Reset PPO, Wt=1.6s, Rt=200ms	USP-6C	37xh	9b	Tor
5E650	XC6103E650ER	CMOS-IC	VDet 5.0V5%, Hst, -MR, Reset PPO, Wt=1.6s, Rt=200ms	USP-6C	37xh	9b	Tor
5F516	XC6103F516ER	CMOS-IC	VDet 1.6V5%, Hst, -MR, Reset PPO, Wt=400ms, Rt=400ms	USP-6C	37xh	9b	Tor
5F517	XC6103F517ER	CMOS-IC	VDet 1.7V5%, Hst, -MR, Reset PPO, Wt=400ms, Rt=400ms	USP-6C	37xh	9b	Tor
5F518	XC6103F518ER	CMOS-IC	VDet 1.8V5%, Hst, -MR, Reset PPO, Wt=400ms, Rt=400ms	USP-6C	37xh	9b	Tor
5F519	XC6103F519ER	CMOS-IC	VDet 1.9V5%, Hst, -MR, Reset PPO, Wt=400ms, Rt=400ms	USP-6C	37xh	9b	Tor
5F520	XC6103F520ER	CMOS-IC	VDet 2.0V5%, Hst, -MR, Reset PPO, Wt=400ms, Rt=400ms	USP-6C	37xh	9b	Tor
5F521	XC6103F521ER	CMOS-IC	VDet 2.1V5%, Hst, -MR, Reset PPO, Wt=400ms, Rt=400ms	USP-6C	37xh	9b	Tor
5F522	XC6103F522ER	CMOS-IC	VDet 2.2V5%, Hst, -MR, Reset PPO, Wt=400ms, Rt=400ms	USP-6C	37xh	9b	Tor
5F523	XC6103F523ER	CMOS-IC	VDet 2.3V5%, Hst, -MR, Reset PPO, Wt=400ms, Rt=400ms	USP-6C	37xh	9b	Tor

SMD code	Type	Function	Short description	Case	Pin.	St.	Sch.	Mnf.
5F524	XC6103F524ER	CMOS-IC	VDet 2.4V5%, Hst, -MR, Reset PPO, Wt=400ms, Rt=400ms	USP-6C	37xh	9b		Tor
5F525	XC6103F525ER	CMOS-IC	VDet 2.5V5%, Hst, -MR, Reset PPO, Wt=400ms, Rt=400ms	USP-6C	37xh	9b		Tor
5F526	XC6103F526ER	CMOS-IC	VDet 2.6V5%, Hst, -MR, Reset PPO, Wt=400ms, Rt=400ms	USP-6C	37xh	9b		Tor
5F527	XC6103F527ER	CMOS-IC	VDet 2.7V5%, Hst, -MR, Reset PPO, Wt=400ms, Rt=400ms	USP-6C	37xh	9b		Tor
5F528	XC6103F528ER	CMOS-IC	VDet 2.8V5%, Hst, -MR, Reset PPO, Wt=400ms, Rt=400ms	USP-6C	37xh	9b		Tor
5F529	XC6103F529ER	CMOS-IC	VDet 2.9V5%, Hst, -MR, Reset PPO, Wt=400ms, Rt=400ms	USP-6C	37xh	9b		Tor
5F530	XC6103F530ER	CMOS-IC	VDet 3.0V5%, Hst, -MR, Reset PPO, Wt=400ms, Rt=400ms	USP-6C	37xh	9b		Tor
5F531	XC6103F531ER	CMOS-IC	VDet 3.1V5%, Hst, -MR, Reset PPO, Wt=400ms, Rt=400ms	USP-6C	37xh	9b		Tor
5F532	XC6103F532ER	CMOS-IC	VDet 3.2V5%, Hst, -MR, Reset PPO, Wt=400ms, Rt=400ms	USP-6C	37xh	9b		Tor
5F533	XC6103F533ER	CMOS-IC	VDet 3.3V5%, Hst, -MR, Reset PPO, Wt=400ms, Rt=400ms	USP-6C	37xh	9b		Tor
5F534	XC6103F534ER	CMOS-IC	VDet 3.4V5%, Hst, -MR, Reset PPO, Wt=400ms, Rt=400ms	USP-6C	37xh	9b		Tor
5F535	XC6103F535ER	CMOS-IC	VDet 3.5V5%, Hst, -MR, Reset PPO, Wt=400ms, Rt=400ms	USP-6C	37xh	9b		Tor
5F536	XC6103F536ER	CMOS-IC	VDet 3.6V5%, Hst, -MR, Reset PPO, Wt=400ms, Rt=400ms	USP-6C	37xh	9b		Tor
5F537	XC6103F537ER	CMOS-IC	VDet 3.7V5%, Hst, -MR, Reset PPO, Wt=400ms, Rt=400ms	USP-6C	37xh	9b		Tor
5F538	XC6103F538ER	CMOS-IC	VDet 3.8V5%, Hst, -MR, Reset PPO, Wt=400ms, Rt=400ms	USP-6C	37xh	9b		Tor
5F539	XC6103F539ER	CMOS-IC	VDet 3.9V5%, Hst, -MR, Reset PPO, Wt=400ms, Rt=400ms	USP-6C	37xh	9b		Tor
5F540	XC6103F540ER	CMOS-IC	VDet 4.0V5%, Hst, -MR, Reset PPO, Wt=400ms, Rt=400ms	USP-6C	37xh	9b		Tor
5F541	XC6103F541ER	CMOS-IC	VDet 4.1V5%, Hst, -MR, Reset PPO, Wt=400ms, Rt=400ms	USP-6C	37xh	9b		Tor
5F542	XC6103F542ER	CMOS-IC	VDet 4.2V5%, Hst, -MR, Reset PPO, Wt=400ms, Rt=400ms	USP-6C	37xh	9b		Tor
5F543	XC6103F543ER	CMOS-IC	VDet 4.3V5%, Hst, -MR, Reset PPO, Wt=400ms, Rt=400ms	USP-6C	37xh	9b		Tor
5F544	XC6103F544ER	CMOS-IC	VDet 4.4V5%, Hst, -MR, Reset PPO, Wt=400ms, Rt=400ms	USP-6C	37xh	9b		Tor
5F545	XC6103F545ER	CMOS-IC	VDet 4.5V5%, Hst, -MR, Reset PPO, Wt=400ms, Rt=400ms	USP-6C	37xh	9b		Tor
5F546	XC6103F546ER	CMOS-IC	VDet 4.6V5%, Hst, -MR, Reset PPO, Wt=400ms, Rt=400ms	USP-6C	37xh	9b		Tor
5F547	XC6103F547ER	CMOS-IC	VDet 4.7V5%, Hst, -MR, Reset PPO, Wt=400ms, Rt=400ms	USP-6C	37xh	9b		Tor
5F548	XC6103F548ER	CMOS-IC	VDet 4.8V5%, Hst, -MR, Reset PPO, Wt=400ms, Rt=400ms	USP-6C	37xh	9b		Tor
5F549	XC6103F549ER	CMOS-IC	VDet 4.9V5%, Hst, -MR, Reset PPO, Wt=400ms, Rt=400ms	USP-6C	37xh	9b		Tor
5F550	XC6103F550ER	CMOS-IC	VDet 5.0V5%, Hst, -MR, Reset PPO, Wt=400ms, Rt=400ms	USP-6C	37xh	9b		Tor
5F616	XC6103F616ER	CMOS-IC	VDet 1.6V5%, Hst, -MR, Reset PPO, Wt=1.6s, Rt=400ms	USP-6C	37xh	9b		Tor
5F617	XC6103F617ER	CMOS-IC	VDet 1.7V5%, Hst, -MR, Reset PPO, Wt=1.6s, Rt=400ms	USP-6C	37xh	9b		Tor
5F618	XC6103F618ER	CMOS-IC	VDet 1.8V5%, Hst, -MR, Reset PPO, Wt=1.6s, Rt=400ms	USP-6C	37xh	9b		Tor
5F619	XC6103F619ER	CMOS-IC	VDet 1.9V5%, Hst, -MR, Reset PPO, Wt=1.6s, Rt=400ms	USP-6C	37xh	9b		Tor
5F620	XC6103F620ER	CMOS-IC	VDet 2.0V5%, Hst, -MR, Reset PPO, Wt=1.6s, Rt=400ms	USP-6C	37xh	9b		Tor
5F621	XC6103F621ER	CMOS-IC	VDet 2.1V5%, Hst, -MR, Reset PPO, Wt=1.6s, Rt=400ms	USP-6C	37xh	9b		Tor
5F622	XC6103F622ER	CMOS-IC	VDet 2.2V5%, Hst, -MR, Reset PPO, Wt=1.6s, Rt=400ms	USP-6C	37xh	9b		Tor
5F623	XC6103F623ER	CMOS-IC	VDet 2.3V5%, Hst, -MR, Reset PPO, Wt=1.6s, Rt=400ms	USP-6C	37xh	9b		Tor
5F624	XC6103F624ER	CMOS-IC	VDet 2.4V5%, Hst, -MR, Reset PPO, Wt=1.6s, Rt=400ms	USP-6C	37xh	9b		Tor
5F625	XC6103F625ER	CMOS-IC	VDet 2.5V5%, Hst, -MR, Reset PPO, Wt=1.6s, Rt=400ms	USP-6C	37xh	9b		Tor
5F626	XC6103F626ER	CMOS-IC	VDet 2.6V5%, Hst, -MR, Reset PPO, Wt=1.6s, Rt=400ms	USP-6C	37xh	9b		Tor
5F627	XC6103F627ER	CMOS-IC	VDet 2.7V5%, Hst, -MR, Reset PPO, Wt=1.6s, Rt=400ms	USP-6C	37xh	9b		Tor
5F628	XC6103F628ER	CMOS-IC	VDet 2.8V5%, Hst, -MR, Reset PPO, Wt=1.6s, Rt=400ms	USP-6C	37xh	9b		Tor
5F629	XC6103F629ER	CMOS-IC	VDet 2.9V5%, Hst, -MR, Reset PPO, Wt=1.6s, Rt=400ms	USP-6C	37xh	9b		Tor
5F630	XC6103F630ER	CMOS-IC	VDet 3.0V5%, Hst, -MR, Reset PPO, Wt=1.6s, Rt=400ms	USP-6C	37xh	9b		Tor
5F631	XC6103F631ER	CMOS-IC	VDet 3.1V5%, Hst, -MR, Reset PPO, Wt=1.6s, Rt=400ms	USP-6C	37xh	9b		Tor
5F632	XC6103F632ER	CMOS-IC	VDet 3.2V5%, Hst, -MR, Reset PPO, Wt=1.6s, Rt=400ms	USP-6C	37xh	9b		Tor
5F633	XC6103F633ER	CMOS-IC	VDet 3.3V5%, Hst, -MR, Reset PPO, Wt=1.6s, Rt=400ms	USP-6C	37xh	9b		Tor
5F634	XC6103F634ER	CMOS-IC	VDet 3.4V5%, Hst, -MR, Reset PPO, Wt=1.6s, Rt=400ms	USP-6C	37xh	9b		Tor
5F635	XC6103F635ER	CMOS-IC	VDet 3.5V5%, Hst, -MR, Reset PPO, Wt=1.6s, Rt=400ms	USP-6C	37xh	9b		Tor
5F636	XC6103F636ER	CMOS-IC	VDet 3.6V5%, Hst, -MR, Reset PPO, Wt=1.6s, Rt=400ms	USP-6C	37xh	9b		Tor
5F637	XC6103F637ER	CMOS-IC	VDet 3.7V5%, Hst, -MR, Reset PPO, Wt=1.6s, Rt=400ms	USP-6C	37xh	9b		Tor
5F638	XC6103F638ER	CMOS-IC	VDet 3.8V5%, Hst, -MR, Reset PPO, Wt=1.6s, Rt=400ms	USP-6C	37xh	9b		Tor
5F639	XC6103F639ER	CMOS-IC	VDet 3.9V5%, Hst, -MR, Reset PPO, Wt=1.6s, Rt=400ms	USP-6C	37xh	9b		Tor
5F640	XC6103F640ER	CMOS-IC	VDet 4.0V5%, Hst, -MR, Reset PPO, Wt=1.6s, Rt=400ms	USP-6C	37xh	9b		Tor
5F641	XC6103F641ER	CMOS-IC	VDet 4.1V5%, Hst, -MR, Reset PPO, Wt=1.6s, Rt=400ms	USP-6C	37xh	9b		Tor
5F642	XC6103F642ER	CMOS-IC	VDet 4.2V5%, Hst, -MR, Reset PPO, Wt=1.6s, Rt=400ms	USP-6C	37xh	9b		Tor
5F643	XC6103F643ER	CMOS-IC	VDet 4.3V5%, Hst, -MR, Reset PPO, Wt=1.6s, Rt=400ms	USP-6C	37xh	9b		Tor
5F644	XC6103F644ER	CMOS-IC	VDet 4.4V5%, Hst, -MR, Reset PPO, Wt=1.6s, Rt=400ms	USP-6C	37xh	9b		Tor
5F645	XC6103F645ER	CMOS-IC	VDet 4.5V5%, Hst, -MR, Reset PPO, Wt=1.6s, Rt=400ms	USP-6C	37xh	9b		Tor
5F646	XC6103F646ER	CMOS-IC	VDet 4.6V5%, Hst, -MR, Reset PPO, Wt=1.6s, Rt=400ms	USP-6C	37xh	9b		Tor
5F647	XC6103F647ER	CMOS-IC	VDet 4.7V5%, Hst, -MR, Reset PPO, Wt=1.6s, Rt=400ms	USP-6C	37xh	9b		Tor
5F648	XC6103F648ER	CMOS-IC	VDet 4.8V5%, Hst, -MR, Reset PPO, Wt=1.6s, Rt=400ms	USP-6C	37xh	9b		Tor
5F649	XC6103F649ER	CMOS-IC	VDet 4.9V5%, Hst, -MR, Reset PPO, Wt=1.6s, Rt=400ms	USP-6C	37xh	9b		Tor
5F650	XC6103F650ER	CMOS-IC	VDet 5.0V5%, Hst, -MR, Reset PPO, Wt=1.6s, Rt=400ms	USP-6C	37xh	9b		Tor
5H616	XC6103H616ER	CMOS-IC	VDet 1.6V5%, Hst, -MR, Reset PPO, Wt=1.6s, Rt=1.6s	USP-6C	37xh	9b		Tor
5H617	XC6103H617ER	CMOS-IC	VDet 1.7V5%, Hst, -MR, Reset PPO, Wt=1.6s, Rt=1.6s	USP-6C	37xh	9b		Tor
5H618	XC6103H618ER	CMOS-IC	VDet 1.8V5%, Hst, -MR, Reset PPO, Wt=1.6s, Rt=1.6s	USP-6C	37xh	9b		Tor
5H619	XC6103H619ER	CMOS-IC	VDet 1.9V5%, Hst, -MR, Reset PPO, Wt=1.6s, Rt=1.6s	USP-6C	37xh	9b		Tor
5H620	XC6103H620ER	CMOS-IC	VDet 2.0V5%, Hst, -MR, Reset PPO, Wt=1.6s, Rt=1.6s	USP-6C	37xh	9b		Tor
5H621	XC6103H621ER	CMOS-IC	VDet 2.1V5%, Hst, -MR, Reset PPO, Wt=1.6s, Rt=1.6s	USP-6C	37xh	9b		Tor
5H622	XC6103H622ER	CMOS-IC	VDet 2.2V5%, Hst, -MR, Reset PPO, Wt=1.6s, Rt=1.6s	USP-6C	37xh	9b		Tor
5H623	XC6103H623ER	CMOS-IC	VDet 2.3V5%, Hst, -MR, Reset PPO, Wt=1.6s, Rt=1.6s	USP-6C	37xh	9b		Tor
5H624	XC6103H624ER	CMOS-IC	VDet 2.4V5%, Hst, -MR, Reset PPO, Wt=1.6s, Rt=1.6s	USP-6C	37xh	9b		Tor
5H625	XC6103H625ER	CMOS-IC	VDet 2.5V5%, Hst, -MR, Reset PPO, Wt=1.6s, Rt=1.6s	USP-6C	37xh	9b		Tor
5H626	XC6103H626ER	CMOS-IC	VDet 2.6V5%, Hst, -MR, Reset PPO, Wt=1.6s, Rt=1.6s	USP-6C	37xh	9b		Tor
5H627	XC6103H627ER	CMOS-IC	VDet 2.7V5%, Hst, -MR, Reset PPO, Wt=1.6s, Rt=1.6s	USP-6C	37xh	9b		Tor
5H628	XC6103H628ER	CMOS-IC	VDet 2.8V5%, Hst, -MR, Reset PPO, Wt=1.6s, Rt=1.6s	USP-6C	37xh	9b		Tor

SMD code	Type	Function	Short description	Case	Pin.	St.	Sch.	Mnf.
5H629	XC6103H629ER	CMOS-IC	VDet 2.9V5%, Hst, -MR, Reset PPO, Wt=1.6s, Rt=1.6s	USP-6C	37xh	9b		Tor
5H630	XC6103H630ER	CMOS-IC	VDet 3.0V5%, Hst, -MR, Reset PPO, Wt=1.6s, Rt=1.6s	USP-6C	37xh	9b		Tor
5H631	XC6103H631ER	CMOS-IC	VDet 3.1V5%, Hst, -MR, Reset PPO, Wt=1.6s, Rt=1.6s	USP-6C	37xh	9b		Tor
5H632	XC6103H632ER	CMOS-IC	VDet 3.2V5%, Hst, -MR, Reset PPO, Wt=1.6s, Rt=1.6s	USP-6C	37xh	9b		Tor
5H633	XC6103H633ER	CMOS-IC	VDet 3.3V5%, Hst, -MR, Reset PPO, Wt=1.6s, Rt=1.6s	USP-6C	37xh	9b		Tor
5H634	XC6103H634ER	CMOS-IC	VDet 3.4V5%, Hst, -MR, Reset PPO, Wt=1.6s, Rt=1.6s	USP-6C	37xh	9b		Tor
5H635	XC6103H635ER	CMOS-IC	VDet 3.5V5%, Hst, -MR, Reset PPO, Wt=1.6s, Rt=1.6s	USP-6C	37xh	9b		Tor
5H636	XC6103H636ER	CMOS-IC	VDet 3.6V5%, Hst, -MR, Reset PPO, Wt=1.6s, Rt=1.6s	USP-6C	37xh	9b		Tor
5H637	XC6103H637ER	CMOS-IC	VDet 3.7V5%, Hst, -MR, Reset PPO, Wt=1.6s, Rt=1.6s	USP-6C	37xh	9b		Tor
5H638	XC6103H638ER	CMOS-IC	VDet 3.8V5%, Hst, -MR, Reset PPO, Wt=1.6s, Rt=1.6s	USP-6C	37xh	9b		Tor
5H639	XC6103H639ER	CMOS-IC	VDet 3.9V5%, Hst, -MR, Reset PPO, Wt=1.6s, Rt=1.6s	USP-6C	37xh	9b		Tor
5H640	XC6103H640ER	CMOS-IC	VDet 4.0V5%, Hst, -MR, Reset PPO, Wt=1.6s, Rt=1.6s	USP-6C	37xh	9b		Tor
5H641	XC6103H641ER	CMOS-IC	VDet 4.1V5%, Hst, -MR, Reset PPO, Wt=1.6s, Rt=1.6s	USP-6C	37xh	9b		Tor
5H642	XC6103H642ER	CMOS-IC	VDet 4.2V5%, Hst, -MR, Reset PPO, Wt=1.6s, Rt=1.6s	USP-6C	37xh	9b		Tor
5H643	XC6103H643ER	CMOS-IC	VDet 4.3V5%, Hst, -MR, Reset PPO, Wt=1.6s, Rt=1.6s	USP-6C	37xh	9b		Tor
5H644	XC6103H644ER	CMOS-IC	VDet 4.4V5%, Hst, -MR, Reset PPO, Wt=1.6s, Rt=1.6s	USP-6C	37xh	9b		Tor
5H645	XC6103H645ER	CMOS-IC	VDet 4.5V5%, Hst, -MR, Reset PPO, Wt=1.6s, Rt=1.6s	USP-6C	37xh	9b		Tor
5H646	XC6103H646ER	CMOS-IC	VDet 4.6V5%, Hst, -MR, Reset PPO, Wt=1.6s, Rt=1.6s	USP-6C	37xh	9b		Tor
5H647	XC6103H647ER	CMOS-IC	VDet 4.7V5%, Hst, -MR, Reset PPO, Wt=1.6s, Rt=1.6s	USP-6C	37xh	9b		Tor
5H648	XC6103H648ER	CMOS-IC	VDet 4.8V5%, Hst, -MR, Reset PPO, Wt=1.6s, Rt=1.6s	USP-6C	37xh	9b		Tor
5H649	XC6103H649ER	CMOS-IC	VDet 4.9V5%, Hst, -MR, Reset PPO, Wt=1.6s, Rt=1.6s	USP-6C	37xh	9b		Tor
5H650	XC6103H650ER	CMOS-IC	VDet 5.0V5%, Hst, -MR, Reset PPO, Wt=1.6s, Rt=1.6s	USP-6C	37xh	9b		Tor
618	MIC5252-1.8BML	VR-IC	LDO. Low-Noise, CE, 1,8V±1%, 150mA	LPP-6	37ub	9a	VR7	Mcr
625	MIC5252-2.5BML	VR-IC	LDO. Low-Noise, CE, 2,5V±1%, 150mA	LPP-6	37ub	9a	VR7	Mcr
628	MIC5252-2.8BML	VR-IC	LDO. Low-Noise, CE, 2,8V±1%, 150mA	LPP-6	37ub	9a	VR7	Mcr
62J	MIC5252-2.85BML	VR-IC	LDO. Low-Noise, CE, 2,85V±1%, 150mA	LPP-6	37ub	9a	VR7	Mcr
630	MIC5252-3.0BML	VR-IC	LDO. Low-Noise, CE, 3V±1%, 150mA	LPP-6	37ub	9a	VR7	Mcr
6A050	XC6106A050ER	CMOS-IC	VDet 5.0V5%, Hst, -MR, ±Reset PPO, Rt=3.13ms	USP-6C	37xs	9b		Tor
6A116	XC6104A116ER	CMOS-IC	VDet 1.6V5%, Hst, ±Reset PPO, Wt=6.25ms, Rt=3.13ms	USP-6C	37xq	9b		Tor
6A117	XC6104A117ER	CMOS-IC	VDet 1.7V5%, Hst, ±Reset PPO, Wt=6.25ms, Rt=3.13ms	USP-6C	37xq	9b		Tor
6A118	XC6104A118ER	CMOS-IC	VDet 1.8V5%, Hst, ±Reset PPO, Wt=6.25ms, Rt=3.13ms	USP-6C	37xq	9b		Tor
6A119	XC6104A119ER	CMOS-IC	VDet 1.9V5%, Hst, ±Reset PPO, Wt=6.25ms, Rt=3.13ms	USP-6C	37xq	9b		Tor
6A120	XC6104A120ER	CMOS-IC	VDet 2.0V5%, Hst, ±Reset PPO, Wt=6.25ms, Rt=3.13ms	USP-6C	37xq	9b		Tor
6A121	XC6104A121ER	CMOS-IC	VDet 2.1V5%, Hst, ±Reset PPO, Wt=6.25ms, Rt=3.13ms	USP-6C	37xq	9b		Tor
6A122	XC6104A122ER	CMOS-IC	VDet 2.2V5%, Hst, ±Reset PPO, Wt=6.25ms, Rt=3.13ms	USP-6C	37xq	9b		Tor
6A123	XC6104A123ER	CMOS-IC	VDet 2.3V5%, Hst, ±Reset PPO, Wt=6.25ms, Rt=3.13ms	USP-6C	37xq	9b		Tor
6A124	XC6104A124ER	CMOS-IC	VDet 2.4V5%, Hst, ±Reset PPO, Wt=6.25ms, Rt=3.13ms	USP-6C	37xq	9b		Tor
6A125	XC6104A125ER	CMOS-IC	VDet 2.5V5%, Hst, ±Reset PPO, Wt=6.25ms, Rt=3.13ms	USP-6C	37xq	9b		Tor
6A126	XC6104A126ER	CMOS-IC	VDet 2.6V5%, Hst, ±Reset PPO, Wt=6.25ms, Rt=3.13ms	USP-6C	37xq	9b		Tor
6A127	XC6104A127ER	CMOS-IC	VDet 2.7V5%, Hst, ±Reset PPO, Wt=6.25ms, Rt=3.13ms	USP-6C	37xq	9b		Tor
6A128	XC6104A128ER	CMOS-IC	VDet 2.8V5%, Hst, ±Reset PPO, Wt=6.25ms, Rt=3.13ms	USP-6C	37xq	9b		Tor
6A129	XC6104A129ER	CMOS-IC	VDet 2.9V5%, Hst, ±Reset PPO, Wt=6.25ms, Rt=3.13ms	USP-6C	37xq	9b		Tor
6A130	XC6104A130ER	CMOS-IC	VDet 3.0V5%, Hst, ±Reset PPO, Wt=6.25ms, Rt=3.13ms	USP-6C	37xq	9b		Tor
6A131	XC6104A131ER	CMOS-IC	VDet 3.1V5%, Hst, ±Reset PPO, Wt=6.25ms, Rt=3.13ms	USP-6C	37xq	9b		Tor
6A132	XC6104A132ER	CMOS-IC	VDet 3.2V5%, Hst, ±Reset PPO, Wt=6.25ms, Rt=3.13ms	USP-6C	37xq	9b		Tor
6A133	XC6104A133ER	CMOS-IC	VDet 3.3V5%, Hst, ±Reset PPO, Wt=6.25ms, Rt=3.13ms	USP-6C	37xq	9b		Tor
6A134	XC6104A134ER	CMOS-IC	VDet 3.4V5%, Hst, ±Reset PPO, Wt=6.25ms, Rt=3.13ms	USP-6C	37xq	9b		Tor
6A135	XC6104A135ER	CMOS-IC	VDet 3.5V5%, Hst, ±Reset PPO, Wt=6.25ms, Rt=3.13ms	USP-6C	37xq	9b		Tor
6A136	XC6104A136ER	CMOS-IC	VDet 3.6V5%, Hst, ±Reset PPO, Wt=6.25ms, Rt=3.13ms	USP-6C	37xq	9b		Tor
6A137	XC6104A137ER	CMOS-IC	VDet 3.7V5%, Hst, ±Reset PPO, Wt=6.25ms, Rt=3.13ms	USP-6C	37xq	9b		Tor
6A138	XC6104A138ER	CMOS-IC	VDet 3.8V5%, Hst, ±Reset PPO, Wt=6.25ms, Rt=3.13ms	USP-6C	37xq	9b		Tor
6A139	XC6104A139ER	CMOS-IC	VDet 3.9V5%, Hst, ±Reset PPO, Wt=6.25ms, Rt=3.13ms	USP-6C	37xq	9b		Tor
6A140	XC6104A140ER	CMOS-IC	VDet 4.0V5%, Hst, ±Reset PPO, Wt=6.25ms, Rt=3.13ms	USP-6C	37xq	9b		Tor
6A141	XC6104A141ER	CMOS-IC	VDet 4.1V5%, Hst, ±Reset PPO, Wt=6.25ms, Rt=3.13ms	USP-6C	37xq	9b		Tor
6A142	XC6104A142ER	CMOS-IC	VDet 4.2V5%, Hst, ±Reset PPO, Wt=6.25ms, Rt=3.13ms	USP-6C	37xq	9b		Tor
6A143	XC6104A143ER	CMOS-IC	VDet 4.3V5%, Hst, ±Reset PPO, Wt=6.25ms, Rt=3.13ms	USP-6C	37xq	9b		Tor
6A144	XC6104A144ER	CMOS-IC	VDet 4.4V5%, Hst, ±Reset PPO, Wt=6.25ms, Rt=3.13ms	USP-6C	37xq	9b		Tor
6A145	XC6104A145ER	CMOS-IC	VDet 4.5V5%, Hst, ±Reset PPO, Wt=6.25ms, Rt=3.13ms	USP-6C	37xq	9b		Tor
6A146	XC6104A146ER	CMOS-IC	VDet 4.6V5%, Hst, ±Reset PPO, Wt=6.25ms, Rt=3.13ms	USP-6C	37xq	9b		Tor
6A147	XC6104A147ER	CMOS-IC	VDet 4.7V5%, Hst, ±Reset PPO, Wt=6.25ms, Rt=3.13ms	USP-6C	37xq	9b		Tor
6A148	XC6104A148ER	CMOS-IC	VDet 4.8V5%, Hst, ±Reset PPO, Wt=6.25ms, Rt=3.13ms	USP-6C	37xq	9b		Tor
6A149	XC6104A149ER	CMOS-IC	VDet 4.9V5%, Hst, ±Reset PPO, Wt=6.25ms, Rt=3.13ms	USP-6C	37xq	9b		Tor
6A150	XC6104A150ER	CMOS-IC	VDet 5.0V5%, Hst, ±Reset PPO, Wt=6.25ms, Rt=3.13ms	USP-6C	37xq	9b		Tor
6A216	XC6104A216ER	CMOS-IC	VDet 1.6V5%, Hst, ±Reset PPO, Wt=50ms, Rt=3.13ms	USP-6C	37xq	9b		Tor
6A217	XC6104A217ER	CMOS-IC	VDet 1.7V5%, Hst, ±Reset PPO, Wt=50ms, Rt=3.13ms	USP-6C	37xq	9b		Tor
6A218	XC6104A218ER	CMOS-IC	VDet 1.8V5%, Hst, ±Reset PPO, Wt=50ms, Rt=3.13ms	USP-6C	37xq	9b		Tor
6A219	XC6104A219ER	CMOS-IC	VDet 1.9V5%, Hst, ±Reset PPO, Wt=50ms, Rt=3.13ms	USP-6C	37xq	9b		Tor
6A220	XC6104A220ER	CMOS-IC	VDet 2.0V5%, Hst, ±Reset PPO, Wt=50ms, Rt=3.13ms	USP-6C	37xq	9b		Tor
6A221	XC6104A221ER	CMOS-IC	VDet 2.1V5%, Hst, ±Reset PPO, Wt=50ms, Rt=3.13ms	USP-6C	37xq	9b		Tor
6A222	XC6104A222ER	CMOS-IC	VDet 2.2V5%, Hst, ±Reset PPO, Wt=50ms, Rt=3.13ms	USP-6C	37xq	9b		Tor
6A223	XC6104A223ER	CMOS-IC	VDet 2.3V5%, Hst, ±Reset PPO, Wt=50ms, Rt=3.13ms	USP-6C	37xq	9b		Tor
6A224	XC6104A224ER	CMOS-IC	VDet 2.4V5%, Hst, ±Reset PPO, Wt=50ms, Rt=3.13ms	USP-6C	37xq	9b		Tor
6A225	XC6104A225ER	CMOS-IC	VDet 2.5V5%, Hst, ±Reset PPO, Wt=50ms, Rt=3.13ms	USP-6C	37xq	9b		Tor
6A226	XC6104A226ER	CMOS-IC	VDet 2.6V5%, Hst, ±Reset PPO, Wt=50ms, Rt=3.13ms	USP-6C	37xq	9b		Tor
6A227	XC6104A227ER	CMOS-IC	VDet 2.7V5%, Hst, ±Reset PPO, Wt=50ms, Rt=3.13ms	USP-6C	37xq	9b		Tor

SMD code	Type	Function	Short description	Case	Pin.	St. Sch.	Mnf.
6A228	XC6104A228ER	CMOS-IC	VDet 2.8V5%, Hst, ±Reset PPO, Wt=50ms, Rt=3.13ms	USP-6C	37xq	9b	Tor
6A229	XC6104A229ER	CMOS-IC	VDet 2.9V5%, Hst, ±Reset PPO, Wt=50ms, Rt=3.13ms	USP-6C	37xq	9b	Tor
6A230	XC6104A230ER	CMOS-IC	VDet 3.0V5%, Hst, ±Reset PPO, Wt=50ms, Rt=3.13ms	USP-6C	37xq	9b	Tor
6A231	XC6104A231ER	CMOS-IC	VDet 3.1V5%, Hst, ±Reset PPO, Wt=50ms, Rt=3.13ms	USP-6C	37xq	9b	Tor
6A232	XC6104A232ER	CMOS-IC	VDet 3.2V5%, Hst, ±Reset PPO, Wt=50ms, Rt=3.13ms	USP-6C	37xq	9b	Tor
6A233	XC6104A233ER	CMOS-IC	VDet 3.3V5%, Hst, ±Reset PPO, Wt=50ms, Rt=3.13ms	USP-6C	37xq	9b	Tor
6A234	XC6104A234ER	CMOS-IC	VDet 3.4V5%, Hst, ±Reset PPO, Wt=50ms, Rt=3.13ms	USP-6C	37xq	9b	Tor
6A235	XC6104A235ER	CMOS-IC	VDet 3.5V5%, Hst, ±Reset PPO, Wt=50ms, Rt=3.13ms	USP-6C	37xq	9b	Tor
6A236	XC6104A236ER	CMOS-IC	VDet 3.6V5%, Hst, ±Reset PPO, Wt=50ms, Rt=3.13ms	USP-6C	37xq	9b	Tor
6A237	XC6104A237ER	CMOS-IC	VDet 3.7V5%, Hst, ±Reset PPO, Wt=50ms, Rt=3.13ms	USP-6C	37xq	9b	Tor
6A238	XC6104A238ER	CMOS-IC	VDet 3.8V5%, Hst, ±Reset PPO, Wt=50ms, Rt=3.13ms	USP-6C	37xq	9b	Tor
6A239	XC6104A239ER	CMOS-IC	VDet 3.9V5%, Hst, ±Reset PPO, Wt=50ms, Rt=3.13ms	USP-6C	37xq	9b	Tor
6A240	XC6104A240ER	CMOS-IC	VDet 4.0V5%, Hst, ±Reset PPO, Wt=50ms, Rt=3.13ms	USP-6C	37xq	9b	Tor
6A241	XC6104A241ER	CMOS-IC	VDet 4.1V5%, Hst, ±Reset PPO, Wt=50ms, Rt=3.13ms	USP-6C	37xq	9b	Tor
6A242	XC6104A242ER	CMOS-IC	VDet 4.2V5%, Hst, ±Reset PPO, Wt=50ms, Rt=3.13ms	USP-6C	37xq	9b	Tor
6A243	XC6104A243ER	CMOS-IC	VDet 4.3V5%, Hst, ±Reset PPO, Wt=50ms, Rt=3.13ms	USP-6C	37xq	9b	Tor
6A244	XC6104A244ER	CMOS-IC	VDet 4.4V5%, Hst, ±Reset PPO, Wt=50ms, Rt=3.13ms	USP-6C	37xq	9b	Tor
6A245	XC6104A245ER	CMOS-IC	VDet 4.5V5%, Hst, ±Reset PPO, Wt=50ms, Rt=3.13ms	USP-6C	37xq	9b	Tor
6A246	XC6104A246ER	CMOS-IC	VDet 4.6V5%, Hst, ±Reset PPO, Wt=50ms, Rt=3.13ms	USP-6C	37xq	9b	Tor
6A247	XC6104A247ER	CMOS-IC	VDet 4.7V5%, Hst, ±Reset PPO, Wt=50ms, Rt=3.13ms	USP-6C	37xq	9b	Tor
6A248	XC6104A248ER	CMOS-IC	VDet 4.8V5%, Hst, ±Reset PPO, Wt=50ms, Rt=3.13ms	USP-6C	37xq	9b	Tor
6A249	XC6104A249ER	CMOS-IC	VDet 4.9V5%, Hst, ±Reset PPO, Wt=50ms, Rt=3.13ms	USP-6C	37xq	9b	Tor
6A250	XC6104A250ER	CMOS-IC	VDet 5.0V5%, Hst, ±Reset PPO, Wt=50ms, Rt=3.13ms	USP-6C	37xq	9b	Tor
6A316	XC6104A316ER	CMOS-IC	VDet 1.6V5%, Hst, ±Reset PPO, Wt=100ms, Rt=3.13ms	USP-6C	37xq	9b	Tor
6A317	XC6104A317ER	CMOS-IC	VDet 1.7V5%, Hst, ±Reset PPO, Wt=100ms, Rt=3.13ms	USP-6C	37xq	9b	Tor
6A318	XC6104A318ER	CMOS-IC	VDet 1.8V5%, Hst, ±Reset PPO, Wt=100ms, Rt=3.13ms	USP-6C	37xq	9b	Tor
6A319	XC6104A319ER	CMOS-IC	VDet 1.9V5%, Hst, ±Reset PPO, Wt=100ms, Rt=3.13ms	USP-6C	37xq	9b	Tor
6A320	XC6104A320ER	CMOS-IC	VDet 2.0V5%, Hst, ±Reset PPO, Wt=100ms, Rt=3.13ms	USP-6C	37xq	9b	Tor
6A321	XC6104A321ER	CMOS-IC	VDet 2.1V5%, Hst, ±Reset PPO, Wt=100ms, Rt=3.13ms	USP-6C	37xq	9b	Tor
6A322	XC6104A322ER	CMOS-IC	VDet 2.2V5%, Hst, ±Reset PPO, Wt=100ms, Rt=3.13ms	USP-6C	37xq	9b	Tor
6A323	XC6104A323ER	CMOS-IC	VDet 2.3V5%, Hst, ±Reset PPO, Wt=100ms, Rt=3.13ms	USP-6C	37xq	9b	Tor
6A324	XC6104A324ER	CMOS-IC	VDet 2.4V5%, Hst, ±Reset PPO, Wt=100ms, Rt=3.13ms	USP-6C	37xq	9b	Tor
6A325	XC6104A325ER	CMOS-IC	VDet 2.5V5%, Hst, ±Reset PPO, Wt=100ms, Rt=3.13ms	USP-6C	37xq	9b	Tor
6A326	XC6104A326ER	CMOS-IC	VDet 2.6V5%, Hst, ±Reset PPO, Wt=100ms, Rt=3.13ms	USP-6C	37xq	9b	Tor
6A327	XC6104A327ER	CMOS-IC	VDet 2.7V5%, Hst, ±Reset PPO, Wt=100ms, Rt=3.13ms	USP-6C	37xq	9b	Tor
6A328	XC6104A328ER	CMOS-IC	VDet 2.8V5%, Hst, ±Reset PPO, Wt=100ms, Rt=3.13ms	USP-6C	37xq	9b	Tor
6A329	XC6104A329ER	CMOS-IC	VDet 2.9V5%, Hst, ±Reset PPO, Wt=100ms, Rt=3.13ms	USP-6C	37xq	9b	Tor
6A330	XC6104A330ER	CMOS-IC	VDet 3.0V5%, Hst, ±Reset PPO, Wt=100ms, Rt=3.13ms	USP-6C	37xq	9b	Tor
6A331	XC6104A331ER	CMOS-IC	VDet 3.1V5%, Hst, ±Reset PPO, Wt=100ms, Rt=3.13ms	USP-6C	37xq	9b	Tor
6A332	XC6104A332ER	CMOS-IC	VDet 3.2V5%, Hst, ±Reset PPO, Wt=100ms, Rt=3.13ms	USP-6C	37xq	9b	Tor
6A333	XC6104A333ER	CMOS-IC	VDet 3.3V5%, Hst, ±Reset PPO, Wt=100ms, Rt=3.13ms	USP-6C	37xq	9b	Tor
6A334	XC6104A334ER	CMOS-IC	VDet 3.4V5%, Hst, ±Reset PPO, Wt=100ms, Rt=3.13ms	USP-6C	37xq	9b	Tor
6A335	XC6104A335ER	CMOS-IC	VDet 3.5V5%, Hst, ±Reset PPO, Wt=100ms, Rt=3.13ms	USP-6C	37xq	9b	Tor
6A336	XC6104A336ER	CMOS-IC	VDet 3.6V5%, Hst, ±Reset PPO, Wt=100ms, Rt=3.13ms	USP-6C	37xq	9b	Tor
6A337	XC6104A337ER	CMOS-IC	VDet 3.7V5%, Hst, ±Reset PPO, Wt=100ms, Rt=3.13ms	USP-6C	37xq	9b	Tor
6A338	XC6104A338ER	CMOS-IC	VDet 3.8V5%, Hst, ±Reset PPO, Wt=100ms, Rt=3.13ms	USP-6C	37xq	9b	Tor
6A339	XC6104A339ER	CMOS-IC	VDet 3.9V5%, Hst, ±Reset PPO, Wt=100ms, Rt=3.13ms	USP-6C	37xq	9b	Tor
6A340	XC6104A340ER	CMOS-IC	VDet 4.0V5%, Hst, ±Reset PPO, Wt=100ms, Rt=3.13ms	USP-6C	37xq	9b	Tor
6A341	XC6104A341ER	CMOS-IC	VDet 4.1V5%, Hst, ±Reset PPO, Wt=100ms, Rt=3.13ms	USP-6C	37xq	9b	Tor
6A342	XC6104A342ER	CMOS-IC	VDet 4.2V5%, Hst, ±Reset PPO, Wt=100ms, Rt=3.13ms	USP-6C	37xq	9b	Tor
6A343	XC6104A343ER	CMOS-IC	VDet 4.3V5%, Hst, ±Reset PPO, Wt=100ms, Rt=3.13ms	USP-6C	37xq	9b	Tor
6A344	XC6104A344ER	CMOS-IC	VDet 4.4V5%, Hst, ±Reset PPO, Wt=100ms, Rt=3.13ms	USP-6C	37xq	9b	Tor
6A345	XC6104A345ER	CMOS-IC	VDet 4.5V5%, Hst, ±Reset PPO, Wt=100ms, Rt=3.13ms	USP-6C	37xq	9b	Tor
6A346	XC6104A346ER	CMOS-IC	VDet 4.6V5%, Hst, ±Reset PPO, Wt=100ms, Rt=3.13ms	USP-6C	37xq	9b	Tor
6A347	XC6104A347ER	CMOS-IC	VDet 4.7V5%, Hst, ±Reset PPO, Wt=100ms, Rt=3.13ms	USP-6C	37xq	9b	Tor
6A348	XC6104A348ER	CMOS-IC	VDet 4.8V5%, Hst, ±Reset PPO, Wt=100ms, Rt=3.13ms	USP-6C	37xq	9b	Tor
6A349	XC6104A349ER	CMOS-IC	VDet 4.9V5%, Hst, ±Reset PPO, Wt=100ms, Rt=3.13ms	USP-6C	37xq	9b	Tor
6A350	XC6104A350ER	CMOS-IC	VDet 5.0V5%, Hst, ±Reset PPO, Wt=100ms, Rt=3.13ms	USP-6C	37xq	9b	Tor
6A416	XC6104A416ER	CMOS-IC	VDet 1.6V5%, Hst, ±Reset PPO, Wt=200ms, Rt=3.13ms	USP-6C	37xq	9b	Tor
6A417	XC6104A417ER	CMOS-IC	VDet 1.7V5%, Hst, ±Reset PPO, Wt=200ms, Rt=3.13ms	USP-6C	37xq	9b	Tor
6A418	XC6104A418ER	CMOS-IC	VDet 1.8V5%, Hst, ±Reset PPO, Wt=200ms, Rt=3.13ms	USP-6C	37xq	9b	Tor
6A419	XC6104A419ER	CMOS-IC	VDet 1.9V5%, Hst, ±Reset PPO, Wt=200ms, Rt=3.13ms	USP-6C	37xq	9b	Tor
6A420	XC6104A420ER	CMOS-IC	VDet 2.0V5%, Hst, ±Reset PPO, Wt=200ms, Rt=3.13ms	USP-6C	37xq	9b	Tor
6A421	XC6104A421ER	CMOS-IC	VDet 2.1V5%, Hst, ±Reset PPO, Wt=200ms, Rt=3.13ms	USP-6C	37xq	9b	Tor
6A422	XC6104A422ER	CMOS-IC	VDet 2.2V5%, Hst, ±Reset PPO, Wt=200ms, Rt=3.13ms	USP-6C	37xq	9b	Tor
6A423	XC6104A423ER	CMOS-IC	VDet 2.3V5%, Hst, ±Reset PPO, Wt=200ms, Rt=3.13ms	USP-6C	37xq	9b	Tor
6A424	XC6104A424ER	CMOS-IC	VDet 2.4V5%, Hst, ±Reset PPO, Wt=200ms, Rt=3.13ms	USP-6C	37xq	9b	Tor
6A425	XC6104A425ER	CMOS-IC	VDet 2.5V5%, Hst, ±Reset PPO, Wt=200ms, Rt=3.13ms	USP-6C	37xq	9b	Tor
6A426	XC6104A426ER	CMOS-IC	VDet 2.6V5%, Hst, ±Reset PPO, Wt=200ms, Rt=3.13ms	USP-6C	37xq	9b	Tor
6A427	XC6104A427ER	CMOS-IC	VDet 2.7V5%, Hst, ±Reset PPO, Wt=200ms, Rt=3.13ms	USP-6C	37xq	9b	Tor
6A428	XC6104A428ER	CMOS-IC	VDet 2.8V5%, Hst, ±Reset PPO, Wt=200ms, Rt=3.13ms	USP-6C	37xq	9b	Tor
6A429	XC6104A429ER	CMOS-IC	VDet 2.9V5%, Hst, ±Reset PPO, Wt=200ms, Rt=3.13ms	USP-6C	37xq	9b	Tor
6A430	XC6104A430ER	CMOS-IC	VDet 3.0V5%, Hst, ±Reset PPO, Wt=200ms, Rt=3.13ms	USP-6C	37xq	9b	Tor
6A431	XC6104A431ER	CMOS-IC	VDet 3.1V5%, Hst, ±Reset PPO, Wt=200ms, Rt=3.13ms	USP-6C	37xq	9b	Tor
6A432	XC6104A432ER	CMOS-IC	VDet 3.2V5%, Hst, ±Reset PPO, Wt=200ms, Rt=3.13ms	USP-6C	37xq	9b	Tor

SMD code	Type	Function	Short description	Case	Pin.	St.	Sch.	Mnf.
6A433	XC6104A433ER	CMOS-IC	VDet 3.3V5%, Hst, ±Reset PPO, Wt=200ms, Rt=3.13ms	USP-6C	37xq	9b		Tor
6A434	XC6104A434ER	CMOS-IC	VDet 3.4V5%, Hst, ±Reset PPO, Wt=200ms, Rt=3.13ms	USP-6C	37xq	9b		Tor
6A435	XC6104A435ER	CMOS-IC	VDet 3.5V5%, Hst, ±Reset PPO, Wt=200ms, Rt=3.13ms	USP-6C	37xq	9b		Tor
6A436	XC6104A436ER	CMOS-IC	VDet 3.6V5%, Hst, ±Reset PPO, Wt=200ms, Rt=3.13ms	USP-6C	37xq	9b		Tor
6A437	XC6104A437ER	CMOS-IC	VDet 3.7V5%, Hst, ±Reset PPO, Wt=200ms, Rt=3.13ms	USP-6C	37xq	9b		Tor
6A438	XC6104A438ER	CMOS-IC	VDet 3.8V5%, Hst, ±Reset PPO, Wt=200ms, Rt=3.13ms	USP-6C	37xq	9b		Tor
6A439	XC6104A439ER	CMOS-IC	VDet 3.9V5%, Hst, ±Reset PPO, Wt=200ms, Rt=3.13ms	USP-6C	37xq	9b		Tor
6A440	XC6104A440ER	CMOS-IC	VDet 4.0V5%, Hst, ±Reset PPO, Wt=200ms, Rt=3.13ms	USP-6C	37xq	9b		Tor
6A441	XC6104A441ER	CMOS-IC	VDet 4.1V5%, Hst, ±Reset PPO, Wt=200ms, Rt=3.13ms	USP-6C	37xq	9b		Tor
6A442	XC6104A442ER	CMOS-IC	VDet 4.2V5%, Hst, ±Reset PPO, Wt=200ms, Rt=3.13ms	USP-6C	37xq	9b		Tor
6A443	XC6104A443ER	CMOS-IC	VDet 4.3V5%, Hst, ±Reset PPO, Wt=200ms, Rt=3.13ms	USP-6C	37xq	9b		Tor
6A444	XC6104A444ER	CMOS-IC	VDet 4.4V5%, Hst, ±Reset PPO, Wt=200ms, Rt=3.13ms	USP-6C	37xq	9b		Tor
6A445	XC6104A445ER	CMOS-IC	VDet 4.5V5%, Hst, ±Reset PPO, Wt=200ms, Rt=3.13ms	USP-6C	37xq	9b		Tor
6A446	XC6104A446ER	CMOS-IC	VDet 4.6V5%, Hst, ±Reset PPO, Wt=200ms, Rt=3.13ms	USP-6C	37xq	9b		Tor
6A447	XC6104A447ER	CMOS-IC	VDet 4.7V5%, Hst, ±Reset PPO, Wt=200ms, Rt=3.13ms	USP-6C	37xq	9b		Tor
6A448	XC6104A448ER	CMOS-IC	VDet 4.8V5%, Hst, ±Reset PPO, Wt=200ms, Rt=3.13ms	USP-6C	37xq	9b		Tor
6A449	XC6104A449ER	CMOS-IC	VDet 4.9V5%, Hst, ±Reset PPO, Wt=200ms, Rt=3.13ms	USP-6C	37xq	9b		Tor
6A450	XC6104A450ER	CMOS-IC	VDet 5.0V5%, Hst, ±Reset PPO, Wt=200ms, Rt=3.13ms	USP-6C	37xq	9b		Tor
6A516	XC6104A516ER	CMOS-IC	VDet 1.6V5%, Hst, ±Reset PPO, Wt=400ms, Rt=3.13ms	USP-6C	37xq	9b		Tor
6A517	XC6104A517ER	CMOS-IC	VDet 1.7V5%, Hst, ±Reset PPO, Wt=400ms, Rt=3.13ms	USP-6C	37xq	9b		Tor
6A518	XC6104A518ER	CMOS-IC	VDet 1.8V5%, Hst, ±Reset PPO, Wt=400ms, Rt=3.13ms	USP-6C	37xq	9b		Tor
6A519	XC6104A519ER	CMOS-IC	VDet 1.9V5%, Hst, ±Reset PPO, Wt=400ms, Rt=3.13ms	USP-6C	37xq	9b		Tor
6A520	XC6104A520ER	CMOS-IC	VDet 2.0V5%, Hst, ±Reset PPO, Wt=400ms, Rt=3.13ms	USP-6C	37xq	9b		Tor
6A521	XC6104A521ER	CMOS-IC	VDet 2.1V5%, Hst, ±Reset PPO, Wt=400ms, Rt=3.13ms	USP-6C	37xq	9b		Tor
6A522	XC6104A522ER	CMOS-IC	VDet 2.2V5%, Hst, ±Reset PPO, Wt=400ms, Rt=3.13ms	USP-6C	37xq	9b		Tor
6A523	XC6104A523ER	CMOS-IC	VDet 2.3V5%, Hst, ±Reset PPO, Wt=400ms, Rt=3.13ms	USP-6C	37xq	9b		Tor
6A524	XC6104A524ER	CMOS-IC	VDet 2.4V5%, Hst, ±Reset PPO, Wt=400ms, Rt=3.13ms	USP-6C	37xq	9b		Tor
6A525	XC6104A525ER	CMOS-IC	VDet 2.5V5%, Hst, ±Reset PPO, Wt=400ms, Rt=3.13ms	USP-6C	37xq	9b		Tor
6A526	XC6104A526ER	CMOS-IC	VDet 2.6V5%, Hst, ±Reset PPO, Wt=400ms, Rt=3.13ms	USP-6C	37xq	9b		Tor
6A527	XC6104A527ER	CMOS-IC	VDet 2.7V5%, Hst, ±Reset PPO, Wt=400ms, Rt=3.13ms	USP-6C	37xq	9b		Tor
6A528	XC6104A528ER	CMOS-IC	VDet 2.8V5%, Hst, ±Reset PPO, Wt=400ms, Rt=3.13ms	USP-6C	37xq	9b		Tor
6A529	XC6104A529ER	CMOS-IC	VDet 2.9V5%, Hst, ±Reset PPO, Wt=400ms, Rt=3.13ms	USP-6C	37xq	9b		Tor
6A530	XC6104A530ER	CMOS-IC	VDet 3.0V5%, Hst, ±Reset PPO, Wt=400ms, Rt=3.13ms	USP-6C	37xq	9b		Tor
6A531	XC6104A531ER	CMOS-IC	VDet 3.1V5%, Hst, ±Reset PPO, Wt=400ms, Rt=3.13ms	USP-6C	37xq	9b		Tor
6A532	XC6104A532ER	CMOS-IC	VDet 3.2V5%, Hst, ±Reset PPO, Wt=400ms, Rt=3.13ms	USP-6C	37xq	9b		Tor
6A533	XC6104A533ER	CMOS-IC	VDet 3.3V5%, Hst, ±Reset PPO, Wt=400ms, Rt=3.13ms	USP-6C	37xq	9b		Tor
6A534	XC6104A534ER	CMOS-IC	VDet 3.4V5%, Hst, ±Reset PPO, Wt=400ms, Rt=3.13ms	USP-6C	37xq	9b		Tor
6A535	XC6104A535ER	CMOS-IC	VDet 3.5V5%, Hst, ±Reset PPO, Wt=400ms, Rt=3.13ms	USP-6C	37xq	9b		Tor
6A536	XC6104A536ER	CMOS-IC	VDet 3.6V5%, Hst, ±Reset PPO, Wt=400ms, Rt=3.13ms	USP-6C	37xq	9b		Tor
6A537	XC6104A537ER	CMOS-IC	VDet 3.7V5%, Hst, ±Reset PPO, Wt=400ms, Rt=3.13ms	USP-6C	37xq	9b		Tor
6A538	XC6104A538ER	CMOS-IC	VDet 3.8V5%, Hst, ±Reset PPO, Wt=400ms, Rt=3.13ms	USP-6C	37xq	9b		Tor
6A539	XC6104A539ER	CMOS-IC	VDet 3.9V5%, Hst, ±Reset PPO, Wt=400ms, Rt=3.13ms	USP-6C	37xq	9b		Tor
6A540	XC6104A540ER	CMOS-IC	VDet 4.0V5%, Hst, ±Reset PPO, Wt=400ms, Rt=3.13ms	USP-6C	37xq	9b		Tor
6A541	XC6104A541ER	CMOS-IC	VDet 4.1V5%, Hst, ±Reset PPO, Wt=400ms, Rt=3.13ms	USP-6C	37xq	9b		Tor
6A542	XC6104A542ER	CMOS-IC	VDet 4.2V5%, Hst, ±Reset PPO, Wt=400ms, Rt=3.13ms	USP-6C	37xq	9b		Tor
6A543	XC6104A543ER	CMOS-IC	VDet 4.3V5%, Hst, ±Reset PPO, Wt=400ms, Rt=3.13ms	USP-6C	37xq	9b		Tor
6A544	XC6104A544ER	CMOS-IC	VDet 4.4V5%, Hst, ±Reset PPO, Wt=400ms, Rt=3.13ms	USP-6C	37xq	9b		Tor
6A545	XC6104A545ER	CMOS-IC	VDet 4.5V5%, Hst, ±Reset PPO, Wt=400ms, Rt=3.13ms	USP-6C	37xq	9b		Tor
6A546	XC6104A546ER	CMOS-IC	VDet 4.6V5%, Hst, ±Reset PPO, Wt=400ms, Rt=3.13ms	USP-6C	37xq	9b		Tor
6A547	XC6104A547ER	CMOS-IC	VDet 4.7V5%, Hst, ±Reset PPO, Wt=400ms, Rt=3.13ms	USP-6C	37xq	9b		Tor
6A548	XC6104A548ER	CMOS-IC	VDet 4.8V5%, Hst, ±Reset PPO, Wt=400ms, Rt=3.13ms	USP-6C	37xq	9b		Tor
6A549	XC6104A549ER	CMOS-IC	VDet 4.9V5%, Hst, ±Reset PPO, Wt=400ms, Rt=3.13ms	USP-6C	37xq	9b		Tor
6A550	XC6104A550ER	CMOS-IC	VDet 5.0V5%, Hst, ±Reset PPO, Wt=400ms, Rt=3.13ms	USP-6C	37xq	9b		Tor
6A616	XC6104A616ER	CMOS-IC	VDet 1.6V5%, Hst, ±Reset PPO, Wt=1.6s, Rt=3.13ms	USP-6C	37xq	9b		Tor
6A617	XC6104A617ER	CMOS-IC	VDet 1.7V5%, Hst, ±Reset PPO, Wt=1.6s, Rt=3.13ms	USP-6C	37xq	9b		Tor
6A618	XC6104A618ER	CMOS-IC	VDet 1.8V5%, Hst, ±Reset PPO, Wt=1.6s, Rt=3.13ms	USP-6C	37xq	9b		Tor
6A619	XC6104A619ER	CMOS-IC	VDet 1.9V5%, Hst, ±Reset PPO, Wt=1.6s, Rt=3.13ms	USP-6C	37xq	9b		Tor
6A620	XC6104A620ER	CMOS-IC	VDet 2.0V5%, Hst, ±Reset PPO, Wt=1.6s, Rt=3.13ms	USP-6C	37xq	9b		Tor
6A621	XC6104A621ER	CMOS-IC	VDet 2.1V5%, Hst, ±Reset PPO, Wt=1.6s, Rt=3.13ms	USP-6C	37xq	9b		Tor
6A622	XC6104A622ER	CMOS-IC	VDet 2.2V5%, Hst, ±Reset PPO, Wt=1.6s, Rt=3.13ms	USP-6C	37xq	9b		Tor
6A623	XC6104A623ER	CMOS-IC	VDet 2.3V5%, Hst, ±Reset PPO, Wt=1.6s, Rt=3.13ms	USP-6C	37xq	9b		Tor
6A624	XC6104A624ER	CMOS-IC	VDet 2.4V5%, Hst, ±Reset PPO, Wt=1.6s, Rt=3.13ms	USP-6C	37xq	9b		Tor
6A625	XC6104A625ER	CMOS-IC	VDet 2.5V5%, Hst, ±Reset PPO, Wt=1.6s, Rt=3.13ms	USP-6C	37xq	9b		Tor
6A626	XC6104A626ER	CMOS-IC	VDet 2.6V5%, Hst, ±Reset PPO, Wt=1.6s, Rt=3.13ms	USP-6C	37xq	9b		Tor
6A627	XC6104A627ER	CMOS-IC	VDet 2.7V5%, Hst, ±Reset PPO, Wt=1.6s, Rt=3.13ms	USP-6C	37xq	9b		Tor
6A628	XC6104A628ER	CMOS-IC	VDet 2.8V5%, Hst, ±Reset PPO, Wt=1.6s, Rt=3.13ms	USP-6C	37xq	9b		Tor
6A629	XC6104A629ER	CMOS-IC	VDet 2.9V5%, Hst, ±Reset PPO, Wt=1.6s, Rt=3.13ms	USP-6C	37xq	9b		Tor
6A630	XC6104A630ER	CMOS-IC	VDet 3.0V5%, Hst, ±Reset PPO, Wt=1.6s, Rt=3.13ms	USP-6C	37xq	9b		Tor
6A631	XC6104A631ER	CMOS-IC	VDet 3.1V5%, Hst, ±Reset PPO, Wt=1.6s, Rt=3.13ms	USP-6C	37xq	9b		Tor
6A632	XC6104A632ER	CMOS-IC	VDet 3.2V5%, Hst, ±Reset PPO, Wt=1.6s, Rt=3.13ms	USP-6C	37xq	9b		Tor
6A633	XC6104A633ER	CMOS-IC	VDet 3.3V5%, Hst, ±Reset PPO, Wt=1.6s, Rt=3.13ms	USP-6C	37xq	9b		Tor
6A634	XC6104A634ER	CMOS-IC	VDet 3.4V5%, Hst, ±Reset PPO, Wt=1.6s, Rt=3.13ms	USP-6C	37xq	9b		Tor
6A635	XC6104A635ER	CMOS-IC	VDet 3.5V5%, Hst, ±Reset PPO, Wt=1.6s, Rt=3.13ms	USP-6C	37xq	9b		Tor
6A636	XC6104A636ER	CMOS-IC	VDet 3.6V5%, Hst, ±Reset PPO, Wt=1.6s, Rt=3.13ms	USP-6C	37xq	9b		Tor
6A637	XC6104A637ER	CMOS-IC	VDet 3.7V5%, Hst, ±Reset PPO, Wt=1.6s, Rt=3.13ms	USP-6C	37xq	9b		Tor

SMD code	Type	Function	Short description	Case	Pin.	St. Sch.	Mnf.
6A638	XC6104A638ER	CMOS-IC	VDet 3.8V5%, Hst, ±Reset PPO, Wt=1.6s, Rt=3.13ms	USP-6C	37xq	9b	Tor
6A639	XC6104A639ER	CMOS-IC	VDet 3.9V5%, Hst, ±Reset PPO, Wt=1.6s, Rt=3.13ms	USP-6C	37xq	9b	Tor
6A640	XC6104A640ER	CMOS-IC	VDet 4.0V5%, Hst, ±Reset PPO, Wt=1.6s, Rt=3.13ms	USP-6C	37xq	9b	Tor
6A641	XC6104A641ER	CMOS-IC	VDet 4.1V5%, Hst, ±Reset PPO, Wt=1.6s, Rt=3.13ms	USP-6C	37xq	9b	Tor
6A642	XC6104A642ER	CMOS-IC	VDet 4.2V5%, Hst, ±Reset PPO, Wt=1.6s, Rt=3.13ms	USP-6C	37xq	9b	Tor
6A643	XC6104A643ER	CMOS-IC	VDet 4.3V5%, Hst, ±Reset PPO, Wt=1.6s, Rt=3.13ms	USP-6C	37xq	9b	Tor
6A644	XC6104A644ER	CMOS-IC	VDet 4.4V5%, Hst, ±Reset PPO, Wt=1.6s, Rt=3.13ms	USP-6C	37xq	9b	Tor
6A645	XC6104A645ER	CMOS-IC	VDet 4.5V5%, Hst, ±Reset PPO, Wt=1.6s, Rt=3.13ms	USP-6C	37xq	9b	Tor
6A646	XC6104A646ER	CMOS-IC	VDet 4.6V5%, Hst, ±Reset PPO, Wt=1.6s, Rt=3.13ms	USP-6C	37xq	9b	Tor
6A647	XC6104A647ER	CMOS-IC	VDet 4.7V5%, Hst, ±Reset PPO, Wt=1.6s, Rt=3.13ms	USP-6C	37xq	9b	Tor
6A648	XC6104A648ER	CMOS-IC	VDet 4.8V5%, Hst, ±Reset PPO, Wt=1.6s, Rt=3.13ms	USP-6C	37xq	9b	Tor
6A649	XC6104A649ER	CMOS-IC	VDet 4.9V5%, Hst, ±Reset PPO, Wt=1.6s, Rt=3.13ms	USP-6C	37xq	9b	Tor
6A650	XC6104A650ER	CMOS-IC	VDet 5.0V5%, Hst, ±Reset PPO, Wt=1.6s, Rt=3.13ms	USP-6C	37xq	9b	Tor
6B216	XC6104B216ER	CMOS-IC	VDet 1.6V5%, Hst, ±Reset PPO, Wt=50ms, Rt=25ms	USP-6C	37xq	9b	Tor
6B217	XC6104B217ER	CMOS-IC	VDet 1.7V5%, Hst, ±Reset PPO, Wt=50ms, Rt=25ms	USP-6C	37xq	9b	Tor
6B218	XC6104B218ER	CMOS-IC	VDet 1.8V5%, Hst, ±Reset PPO, Wt=50ms, Rt=25ms	USP-6C	37xq	9b	Tor
6B219	XC6104B219ER	CMOS-IC	VDet 1.9V5%, Hst, ±Reset PPO, Wt=50ms, Rt=25ms	USP-6C	37xq	9b	Tor
6B220	XC6104B220ER	CMOS-IC	VDet 2.0V5%, Hst, ±Reset PPO, Wt=50ms, Rt=25ms	USP-6C	37xq	9b	Tor
6B221	XC6104B221ER	CMOS-IC	VDet 2.1V5%, Hst, ±Reset PPO, Wt=50ms, Rt=25ms	USP-6C	37xq	9b	Tor
6B222	XC6104B222ER	CMOS-IC	VDet 2.2V5%, Hst, ±Reset PPO, Wt=50ms, Rt=25ms	USP-6C	37xq	9b	Tor
6B223	XC6104B223ER	CMOS-IC	VDet 2.3V5%, Hst, ±Reset PPO, Wt=50ms, Rt=25ms	USP-6C	37xq	9b	Tor
6B224	XC6104B224ER	CMOS-IC	VDet 2.4V5%, Hst, ±Reset PPO, Wt=50ms, Rt=25ms	USP-6C	37xq	9b	Tor
6B225	XC6104B225ER	CMOS-IC	VDet 2.5V5%, Hst, ±Reset PPO, Wt=50ms, Rt=25ms	USP-6C	37xq	9b	Tor
6B226	XC6104B226ER	CMOS-IC	VDet 2.6V5%, Hst, ±Reset PPO, Wt=50ms, Rt=25ms	USP-6C	37xq	9b	Tor
6B227	XC6104B227ER	CMOS-IC	VDet 2.7V5%, Hst, ±Reset PPO, Wt=50ms, Rt=25ms	USP-6C	37xq	9b	Tor
6B228	XC6104B228ER	CMOS-IC	VDet 2.8V5%, Hst, ±Reset PPO, Wt=50ms, Rt=25ms	USP-6C	37xq	9b	Tor
6B229	XC6104B229ER	CMOS-IC	VDet 2.9V5%, Hst, ±Reset PPO, Wt=50ms, Rt=25ms	USP-6C	37xq	9b	Tor
6B230	XC6104B230ER	CMOS-IC	VDet 3.0V5%, Hst, ±Reset PPO, Wt=50ms, Rt=25ms	USP-6C	37xq	9b	Tor
6B231	XC6104B231ER	CMOS-IC	VDet 3.1V5%, Hst, ±Reset PPO, Wt=50ms, Rt=25ms	USP-6C	37xq	9b	Tor
6B232	XC6104B232ER	CMOS-IC	VDet 3.2V5%, Hst, ±Reset PPO, Wt=50ms, Rt=25ms	USP-6C	37xq	9b	Tor
6B233	XC6104B233ER	CMOS-IC	VDet 3.3V5%, Hst, ±Reset PPO, Wt=50ms, Rt=25ms	USP-6C	37xq	9b	Tor
6B234	XC6104B234ER	CMOS-IC	VDet 3.4V5%, Hst, ±Reset PPO, Wt=50ms, Rt=25ms	USP-6C	37xq	9b	Tor
6B235	XC6104B235ER	CMOS-IC	VDet 3.5V5%, Hst, ±Reset PPO, Wt=50ms, Rt=25ms	USP-6C	37xq	9b	Tor
6B236	XC6104B236ER	CMOS-IC	VDet 3.6V5%, Hst, ±Reset PPO, Wt=50ms, Rt=25ms	USP-6C	37xq	9b	Tor
6B237	XC6104B237ER	CMOS-IC	VDet 3.7V5%, Hst, ±Reset PPO, Wt=50ms, Rt=25ms	USP-6C	37xq	9b	Tor
6B238	XC6104B238ER	CMOS-IC	VDet 3.8V5%, Hst, ±Reset PPO, Wt=50ms, Rt=25ms	USP-6C	37xq	9b	Tor
6B239	XC6104B239ER	CMOS-IC	VDet 3.9V5%, Hst, ±Reset PPO, Wt=50ms, Rt=25ms	USP-6C	37xq	9b	Tor
6B240	XC6104B240ER	CMOS-IC	VDet 4.0V5%, Hst, ±Reset PPO, Wt=50ms, Rt=25ms	USP-6C	37xq	9b	Tor
6B241	XC6104B241ER	CMOS-IC	VDet 4.1V5%, Hst, ±Reset PPO, Wt=50ms, Rt=25ms	USP-6C	37xq	9b	Tor
6B242	XC6104B242ER	CMOS-IC	VDet 4.2V5%, Hst, ±Reset PPO, Wt=50ms, Rt=25ms	USP-6C	37xq	9b	Tor
6B243	XC6104B243ER	CMOS-IC	VDet 4.3V5%, Hst, ±Reset PPO, Wt=50ms, Rt=25ms	USP-6C	37xq	9b	Tor
6B244	XC6104B244ER	CMOS-IC	VDet 4.4V5%, Hst, ±Reset PPO, Wt=50ms, Rt=25ms	USP-6C	37xq	9b	Tor
6B245	XC6104B245ER	CMOS-IC	VDet 4.5V5%, Hst, ±Reset PPO, Wt=50ms, Rt=25ms	USP-6C	37xq	9b	Tor
6B246	XC6104B246ER	CMOS-IC	VDet 4.6V5%, Hst, ±Reset PPO, Wt=50ms, Rt=25ms	USP-6C	37xq	9b	Tor
6B247	XC6104B247ER	CMOS-IC	VDet 4.7V5%, Hst, ±Reset PPO, Wt=50ms, Rt=25ms	USP-6C	37xq	9b	Tor
6B248	XC6104B248ER	CMOS-IC	VDet 4.8V5%, Hst, ±Reset PPO, Wt=50ms, Rt=25ms	USP-6C	37xq	9b	Tor
6B249	XC6104B249ER	CMOS-IC	VDet 4.9V5%, Hst, ±Reset PPO, Wt=50ms, Rt=25ms	USP-6C	37xq	9b	Tor
6B250	XC6104B250ER	CMOS-IC	VDet 5.0V5%, Hst, ±Reset PPO, Wt=50ms, Rt=25ms	USP-6C	37xq	9b	Tor
6B316	XC6104B316ER	CMOS-IC	VDet 1.6V5%, Hst, ±Reset PPO, Wt=100ms, Rt=25ms	USP-6C	37xq	9b	Tor
6B317	XC6104B317ER	CMOS-IC	VDet 1.7V5%, Hst, ±Reset PPO, Wt=100ms, Rt=25ms	USP-6C	37xq	9b	Tor
6B318	XC6104B318ER	CMOS-IC	VDet 1.8V5%, Hst, ±Reset PPO, Wt=100ms, Rt=25ms	USP-6C	37xq	9b	Tor
6B319	XC6104B319ER	CMOS-IC	VDet 1.9V5%, Hst, ±Reset PPO, Wt=100ms, Rt=25ms	USP-6C	37xq	9b	Tor
6B320	XC6104B320ER	CMOS-IC	VDet 2.0V5%, Hst, ±Reset PPO, Wt=100ms, Rt=25ms	USP-6C	37xq	9b	Tor
6B321	XC6104B321ER	CMOS-IC	VDet 2.1V5%, Hst, ±Reset PPO, Wt=100ms, Rt=25ms	USP-6C	37xq	9b	Tor
6B322	XC6104B322ER	CMOS-IC	VDet 2.2V5%, Hst, ±Reset PPO, Wt=100ms, Rt=25ms	USP-6C	37xq	9b	Tor
6B323	XC6104B323ER	CMOS-IC	VDet 2.3V5%, Hst, ±Reset PPO, Wt=100ms, Rt=25ms	USP-6C	37xq	9b	Tor
6B324	XC6104B324ER	CMOS-IC	VDet 2.4V5%, Hst, ±Reset PPO, Wt=100ms, Rt=25ms	USP-6C	37xq	9b	Tor
6B325	XC6104B325ER	CMOS-IC	VDet 2.5V5%, Hst, ±Reset PPO, Wt=100ms, Rt=25ms	USP-6C	37xq	9b	Tor
6B326	XC6104B326ER	CMOS-IC	VDet 2.6V5%, Hst, ±Reset PPO, Wt=100ms, Rt=25ms	USP-6C	37xq	9b	Tor
6B327	XC6104B327ER	CMOS-IC	VDet 2.7V5%, Hst, ±Reset PPO, Wt=100ms, Rt=25ms	USP-6C	37xq	9b	Tor
6B328	XC6104B328ER	CMOS-IC	VDet 2.8V5%, Hst, ±Reset PPO, Wt=100ms, Rt=25ms	USP-6C	37xq	9b	Tor
6B329	XC6104B329ER	CMOS-IC	VDet 2.9V5%, Hst, ±Reset PPO, Wt=100ms, Rt=25ms	USP-6C	37xq	9b	Tor
6B330	XC6104B330ER	CMOS-IC	VDet 3.0V5%, Hst, ±Reset PPO, Wt=100ms, Rt=25ms	USP-6C	37xq	9b	Tor
6B331	XC6104B331ER	CMOS-IC	VDet 3.1V5%, Hst, ±Reset PPO, Wt=100ms, Rt=25ms	USP-6C	37xq	9b	Tor
6B332	XC6104B332ER	CMOS-IC	VDet 3.2V5%, Hst, ±Reset PPO, Wt=100ms, Rt=25ms	USP-6C	37xq	9b	Tor
6B333	XC6104B333ER	CMOS-IC	VDet 3.3V5%, Hst, ±Reset PPO, Wt=100ms, Rt=25ms	USP-6C	37xq	9b	Tor
6B334	XC6104B334ER	CMOS-IC	VDet 3.4V5%, Hst, ±Reset PPO, Wt=100ms, Rt=25ms	USP-6C	37xq	9b	Tor
6B335	XC6104B335ER	CMOS-IC	VDet 3.5V5%, Hst, ±Reset PPO, Wt=100ms, Rt=25ms	USP-6C	37xq	9b	Tor
6B336	XC6104B336ER	CMOS-IC	VDet 3.6V5%, Hst, ±Reset PPO, Wt=100ms, Rt=25ms	USP-6C	37xq	9b	Tor
6B337	XC6104B337ER	CMOS-IC	VDet 3.7V5%, Hst, ±Reset PPO, Wt=100ms, Rt=25ms	USP-6C	37xq	9b	Tor
6B338	XC6104B338ER	CMOS-IC	VDet 3.8V5%, Hst, ±Reset PPO, Wt=100ms, Rt=25ms	USP-6C	37xq	9b	Tor
6B339	XC6104B339ER	CMOS-IC	VDet 3.9V5%, Hst, ±Reset PPO, Wt=100ms, Rt=25ms	USP-6C	37xq	9b	Tor
6B340	XC6104B340ER	CMOS-IC	VDet 4.0V5%, Hst, ±Reset PPO, Wt=100ms, Rt=25ms	USP-6C	37xq	9b	Tor
6B341	XC6104B341ER	CMOS-IC	VDet 4.1V5%, Hst, ±Reset PPO, Wt=100ms, Rt=25ms	USP-6C	37xq	9b	Tor
6B342	XC6104B342ER	CMOS-IC	VDet 4.2V5%, Hst, ±Reset PPO, Wt=100ms, Rt=25ms	USP-6C	37xq	9b	Tor

SMD code	Type	Function	Short description	Case	Pin.	St. Sch.	Mnf.
6B343	XC6104B343ER	CMOS-IC	VDet 4.3V5%, Hst, ±Reset PPO, Wt=100ms, Rt=25ms	USP-6C	37xq	9b	Tor
6B344	XC6104B344ER	CMOS-IC	VDet 4.4V5%, Hst, ±Reset PPO, Wt=100ms, Rt=25ms	USP-6C	37xq	9b	Tor
6B345	XC6104B345ER	CMOS-IC	VDet 4.5V5%, Hst, ±Reset PPO, Wt=100ms, Rt=25ms	USP-6C	37xq	9b	Tor
6B346	XC6104B346ER	CMOS-IC	VDet 4.6V5%, Hst, ±Reset PPO, Wt=100ms, Rt=25ms	USP-6C	37xq	9b	Tor
6B347	XC6104B347ER	CMOS-IC	VDet 4.7V5%, Hst, ±Reset PPO, Wt=100ms, Rt=25ms	USP-6C	37xq	9b	Tor
6B348	XC6104B348ER	CMOS-IC	VDet 4.8V5%, Hst, ±Reset PPO, Wt=100ms, Rt=25ms	USP-6C	37xq	9b	Tor
6B349	XC6104B349ER	CMOS-IC	VDet 4.9V5%, Hst, ±Reset PPO, Wt=100ms, Rt=25ms	USP-6C	37xq	9b	Tor
6B350	XC6104B350ER	CMOS-IC	VDet 5.0V5%, Hst, ±Reset PPO, Wt=100ms, Rt=25ms	USP-6C	37xq	9b	Tor
6B416	XC6104B416ER	CMOS-IC	VDet 1.6V5%, Hst, ±Reset PPO, Wt=200ms, Rt=25ms	USP-6C	37xq	9b	Tor
6B417	XC6104B417ER	CMOS-IC	VDet 1.7V5%, Hst, ±Reset PPO, Wt=200ms, Rt=25ms	USP-6C	37xq	9b	Tor
6B418	XC6104B418ER	CMOS-IC	VDet 1.8V5%, Hst, ±Reset PPO, Wt=200ms, Rt=25ms	USP-6C	37xq	9b	Tor
6B419	XC6104B419ER	CMOS-IC	VDet 1.9V5%, Hst, ±Reset PPO, Wt=200ms, Rt=25ms	USP-6C	37xq	9b	Tor
6B420	XC6104B420ER	CMOS-IC	VDet 2.0V5%, Hst, ±Reset PPO, Wt=200ms, Rt=25ms	USP-6C	37xq	9b	Tor
6B421	XC6104B421ER	CMOS-IC	VDet 2.1V5%, Hst, ±Reset PPO, Wt=200ms, Rt=25ms	USP-6C	37xq	9b	Tor
6B422	XC6104B422ER	CMOS-IC	VDet 2.2V5%, Hst, ±Reset PPO, Wt=200ms, Rt=25ms	USP-6C	37xq	9b	Tor
6B423	XC6104B423ER	CMOS-IC	VDet 2.3V5%, Hst, ±Reset PPO, Wt=200ms, Rt=25ms	USP-6C	37xq	9b	Tor
6B424	XC6104B424ER	CMOS-IC	VDet 2.4V5%, Hst, ±Reset PPO, Wt=200ms, Rt=25ms	USP-6C	37xq	9b	Tor
6B425	XC6104B425ER	CMOS-IC	VDet 2.5V5%, Hst, ±Reset PPO, Wt=200ms, Rt=25ms	USP-6C	37xq	9b	Tor
6B426	XC6104B426ER	CMOS-IC	VDet 2.6V5%, Hst, ±Reset PPO, Wt=200ms, Rt=25ms	USP-6C	37xq	9b	Tor
6B427	XC6104B427ER	CMOS-IC	VDet 2.7V5%, Hst, ±Reset PPO, Wt=200ms, Rt=25ms	USP-6C	37xq	9b	Tor
6B428	XC6104B428ER	CMOS-IC	VDet 2.8V5%, Hst, ±Reset PPO, Wt=200ms, Rt=25ms	USP-6C	37xq	9b	Tor
6B429	XC6104B429ER	CMOS-IC	VDet 2.9V5%, Hst, ±Reset PPO, Wt=200ms, Rt=25ms	USP-6C	37xq	9b	Tor
6B430	XC6104B430ER	CMOS-IC	VDet 3.0V5%, Hst, ±Reset PPO, Wt=200ms, Rt=25ms	USP-6C	37xq	9b	Tor
6B431	XC6104B431ER	CMOS-IC	VDet 3.1V5%, Hst, ±Reset PPO, Wt=200ms, Rt=25ms	USP-6C	37xq	9b	Tor
6B432	XC6104B432ER	CMOS-IC	VDet 3.2V5%, Hst, ±Reset PPO, Wt=200ms, Rt=25ms	USP-6C	37xq	9b	Tor
6B433	XC6104B433ER	CMOS-IC	VDet 3.3V5%, Hst, ±Reset PPO, Wt=200ms, Rt=25ms	USP-6C	37xq	9b	Tor
6B434	XC6104B434ER	CMOS-IC	VDet 3.4V5%, Hst, ±Reset PPO, Wt=200ms, Rt=25ms	USP-6C	37xq	9b	Tor
6B435	XC6104B435ER	CMOS-IC	VDet 3.5V5%, Hst, ±Reset PPO, Wt=200ms, Rt=25ms	USP-6C	37xq	9b	Tor
6B436	XC6104B436ER	CMOS-IC	VDet 3.6V5%, Hst, ±Reset PPO, Wt=200ms, Rt=25ms	USP-6C	37xq	9b	Tor
6B437	XC6104B437ER	CMOS-IC	VDet 3.7V5%, Hst, ±Reset PPO, Wt=200ms, Rt=25ms	USP-6C	37xq	9b	Tor
6B438	XC6104B438ER	CMOS-IC	VDet 3.8V5%, Hst, ±Reset PPO, Wt=200ms, Rt=25ms	USP-6C	37xq	9b	Tor
6B439	XC6104B439ER	CMOS-IC	VDet 3.9V5%, Hst, ±Reset PPO, Wt=200ms, Rt=25ms	USP-6C	37xq	9b	Tor
6B440	XC6104B440ER	CMOS-IC	VDet 4.0V5%, Hst, ±Reset PPO, Wt=200ms, Rt=25ms	USP-6C	37xq	9b	Tor
6B441	XC6104B441ER	CMOS-IC	VDet 4.1V5%, Hst, ±Reset PPO, Wt=200ms, Rt=25ms	USP-6C	37xq	9b	Tor
6B442	XC6104B442ER	CMOS-IC	VDet 4.2V5%, Hst, ±Reset PPO, Wt=200ms, Rt=25ms	USP-6C	37xq	9b	Tor
6B443	XC6104B443ER	CMOS-IC	VDet 4.3V5%, Hst, ±Reset PPO, Wt=200ms, Rt=25ms	USP-6C	37xq	9b	Tor
6B444	XC6104B444ER	CMOS-IC	VDet 4.4V5%, Hst, ±Reset PPO, Wt=200ms, Rt=25ms	USP-6C	37xq	9b	Tor
6B445	XC6104B445ER	CMOS-IC	VDet 4.5V5%, Hst, ±Reset PPO, Wt=200ms, Rt=25ms	USP-6C	37xq	9b	Tor
6B446	XC6104B446ER	CMOS-IC	VDet 4.6V5%, Hst, ±Reset PPO, Wt=200ms, Rt=25ms	USP-6C	37xq	9b	Tor
6B447	XC6104B447ER	CMOS-IC	VDet 4.7V5%, Hst, ±Reset PPO, Wt=200ms, Rt=25ms	USP-6C	37xq	9b	Tor
6B448	XC6104B448ER	CMOS-IC	VDet 4.8V5%, Hst, ±Reset PPO, Wt=200ms, Rt=25ms	USP-6C	37xq	9b	Tor
6B449	XC6104B449ER	CMOS-IC	VDet 4.9V5%, Hst, ±Reset PPO, Wt=200ms, Rt=25ms	USP-6C	37xq	9b	Tor
6B450	XC6104B450ER	CMOS-IC	VDet 5.0V5%, Hst, ±Reset PPO, Wt=200ms, Rt=25ms	USP-6C	37xq	9b	Tor
6B516	XC6104B516ER	CMOS-IC	VDet 1.6V5%, Hst, ±Reset PPO, Wt=400ms, Rt=25ms	USP-6C	37xq	9b	Tor
6B517	XC6104B517ER	CMOS-IC	VDet 1.7V5%, Hst, ±Reset PPO, Wt=400ms, Rt=25ms	USP-6C	37xq	9b	Tor
6B518	XC6104B518ER	CMOS-IC	VDet 1.8V5%, Hst, ±Reset PPO, Wt=400ms, Rt=25ms	USP-6C	37xq	9b	Tor
6B519	XC6104B519ER	CMOS-IC	VDet 1.9V5%, Hst, ±Reset PPO, Wt=400ms, Rt=25ms	USP-6C	37xq	9b	Tor
6B520	XC6104B520ER	CMOS-IC	VDet 2.0V5%, Hst, ±Reset PPO, Wt=400ms, Rt=25ms	USP-6C	37xq	9b	Tor
6B521	XC6104B521ER	CMOS-IC	VDet 2.1V5%, Hst, ±Reset PPO, Wt=400ms, Rt=25ms	USP-6C	37xq	9b	Tor
6B522	XC6104B522ER	CMOS-IC	VDet 2.2V5%, Hst, ±Reset PPO, Wt=400ms, Rt=25ms	USP-6C	37xq	9b	Tor
6B523	XC6104B523ER	CMOS-IC	VDet 2.3V5%, Hst, ±Reset PPO, Wt=400ms, Rt=25ms	USP-6C	37xq	9b	Tor
6B524	XC6104B524ER	CMOS-IC	VDet 2.4V5%, Hst, ±Reset PPO, Wt=400ms, Rt=25ms	USP-6C	37xq	9b	Tor
6B525	XC6104B525ER	CMOS-IC	VDet 2.5V5%, Hst, ±Reset PPO, Wt=400ms, Rt=25ms	USP-6C	37xq	9b	Tor
6B526	XC6104B526ER	CMOS-IC	VDet 2.6V5%, Hst, ±Reset PPO, Wt=400ms, Rt=25ms	USP-6C	37xq	9b	Tor
6B527	XC6104B527ER	CMOS-IC	VDet 2.7V5%, Hst, ±Reset PPO, Wt=400ms, Rt=25ms	USP-6C	37xq	9b	Tor
6B528	XC6104B528ER	CMOS-IC	VDet 2.8V5%, Hst, ±Reset PPO, Wt=400ms, Rt=25ms	USP-6C	37xq	9b	Tor
6B529	XC6104B529ER	CMOS-IC	VDet 2.9V5%, Hst, ±Reset PPO, Wt=400ms, Rt=25ms	USP-6C	37xq	9b	Tor
6B530	XC6104B530ER	CMOS-IC	VDet 3.0V5%, Hst, ±Reset PPO, Wt=400ms, Rt=25ms	USP-6C	37xq	9b	Tor
6B531	XC6104B531ER	CMOS-IC	VDet 3.1V5%, Hst, ±Reset PPO, Wt=400ms, Rt=25ms	USP-6C	37xq	9b	Tor
6B532	XC6104B532ER	CMOS-IC	VDet 3.2V5%, Hst, ±Reset PPO, Wt=400ms, Rt=25ms	USP-6C	37xq	9b	Tor
6B533	XC6104B533ER	CMOS-IC	VDet 3.3V5%, Hst, ±Reset PPO, Wt=400ms, Rt=25ms	USP-6C	37xq	9b	Tor
6B534	XC6104B534ER	CMOS-IC	VDet 3.4V5%, Hst, ±Reset PPO, Wt=400ms, Rt=25ms	USP-6C	37xq	9b	Tor
6B535	XC6104B535ER	CMOS-IC	VDet 3.5V5%, Hst, ±Reset PPO, Wt=400ms, Rt=25ms	USP-6C	37xq	9b	Tor
6B536	XC6104B536ER	CMOS-IC	VDet 3.6V5%, Hst, ±Reset PPO, Wt=400ms, Rt=25ms	USP-6C	37xq	9b	Tor
6B537	XC6104B537ER	CMOS-IC	VDet 3.7V5%, Hst, ±Reset PPO, Wt=400ms, Rt=25ms	USP-6C	37xq	9b	Tor
6B538	XC6104B538ER	CMOS-IC	VDet 3.8V5%, Hst, ±Reset PPO, Wt=400ms, Rt=25ms	USP-6C	37xq	9b	Tor
6B539	XC6104B539ER	CMOS-IC	VDet 3.9V5%, Hst, ±Reset PPO, Wt=400ms, Rt=25ms	USP-6C	37xq	9b	Tor
6B540	XC6104B540ER	CMOS-IC	VDet 4.0V5%, Hst, ±Reset PPO, Wt=400ms, Rt=25ms	USP-6C	37xq	9b	Tor
6B541	XC6104B541ER	CMOS-IC	VDet 4.1V5%, Hst, ±Reset PPO, Wt=400ms, Rt=25ms	USP-6C	37xq	9b	Tor
6B542	XC6104B542ER	CMOS-IC	VDet 4.2V5%, Hst, ±Reset PPO, Wt=400ms, Rt=25ms	USP-6C	37xq	9b	Tor
6B543	XC6104B543ER	CMOS-IC	VDet 4.3V5%, Hst, ±Reset PPO, Wt=400ms, Rt=25ms	USP-6C	37xq	9b	Tor
6B544	XC6104B544ER	CMOS-IC	VDet 4.4V5%, Hst, ±Reset PPO, Wt=400ms, Rt=25ms	USP-6C	37xq	9b	Tor
6B545	XC6104B545ER	CMOS-IC	VDet 4.5V5%, Hst, ±Reset PPO, Wt=400ms, Rt=25ms	USP-6C	37xq	9b	Tor
6B546	XC6104B546ER	CMOS-IC	VDet 4.6V5%, Hst, ±Reset PPO, Wt=400ms, Rt=25ms	USP-6C	37xq	9b	Tor
6B547	XC6104B547ER	CMOS-IC	VDet 4.7V5%, Hst, ±Reset PPO, Wt=400ms, Rt=25ms	USP-6C	37xq	9b	Tor

SMD code	Type	Function	Short description	Case	Pin.	St. Sch.	Mnf.
6B548	XC6104B548ER	CMOS-IC	VDet 4.8V5%, Hst, ±Reset PPO, Wt=400ms, Rt=25ms	USP-6C	37xq	9b	Tor
6B549	XC6104B549ER	CMOS-IC	VDet 4.9V5%, Hst, ±Reset PPO, Wt=400ms, Rt=25ms	USP-6C	37xq	9b	Tor
6B550	XC6104B550ER	CMOS-IC	VDet 5.0V5%, Hst, ±Reset PPO, Wt=400ms, Rt=25ms	USP-6C	37xq	9b	Tor
6B616	XC6104B616ER	CMOS-IC	VDet 1.6V5%, Hst, ±Reset PPO, Wt=1.6s, Rt=25ms	USP-6C	37xq	9b	Tor
6B617	XC6104B617ER	CMOS-IC	VDet 1.7V5%, Hst, ±Reset PPO, Wt=1.6s, Rt=25ms	USP-6C	37xq	9b	Tor
6B618	XC6104B618ER	CMOS-IC	VDet 1.8V5%, Hst, ±Reset PPO, Wt=1.6s, Rt=25ms	USP-6C	37xq	9b	Tor
6B619	XC6104B619ER	CMOS-IC	VDet 1.9V5%, Hst, ±Reset PPO, Wt=1.6s, Rt=25ms	USP-6C	37xq	9b	Tor
6B620	XC6104B620ER	CMOS-IC	VDet 2.0V5%, Hst, ±Reset PPO, Wt=1.6s, Rt=25ms	USP-6C	37xq	9b	Tor
6B621	XC6104B621ER	CMOS-IC	VDet 2.1V5%, Hst, ±Reset PPO, Wt=1.6s, Rt=25ms	USP-6C	37xq	9b	Tor
6B622	XC6104B622ER	CMOS-IC	VDet 2.2V5%, Hst, ±Reset PPO, Wt=1.6s, Rt=25ms	USP-6C	37xq	9b	Tor
6B623	XC6104B623ER	CMOS-IC	VDet 2.3V5%, Hst, ±Reset PPO, Wt=1.6s, Rt=25ms	USP-6C	37xq	9b	Tor
6B624	XC6104B624ER	CMOS-IC	VDet 2.4V5%, Hst, ±Reset PPO, Wt=1.6s, Rt=25ms	USP-6C	37xq	9b	Tor
6B625	XC6104B625ER	CMOS-IC	VDet 2.5V5%, Hst, ±Reset PPO, Wt=1.6s, Rt=25ms	USP-6C	37xq	9b	Tor
6B626	XC6104B626ER	CMOS-IC	VDet 2.6V5%, Hst, ±Reset PPO, Wt=1.6s, Rt=25ms	USP-6C	37xq	9b	Tor
6B627	XC6104B627ER	CMOS-IC	VDet 2.7V5%, Hst, ±Reset PPO, Wt=1.6s, Rt=25ms	USP-6C	37xq	9b	Tor
6B628	XC6104B628ER	CMOS-IC	VDet 2.8V5%, Hst, ±Reset PPO, Wt=1.6s, Rt=25ms	USP-6C	37xq	9b	Tor
6B629	XC6104B629ER	CMOS-IC	VDet 2.9V5%, Hst, ±Reset PPO, Wt=1.6s, Rt=25ms	USP-6C	37xq	9b	Tor
6B630	XC6104B630ER	CMOS-IC	VDet 3.0V5%, Hst, ±Reset PPO, Wt=1.6s, Rt=25ms	USP-6C	37xq	9b	Tor
6B631	XC6104B631ER	CMOS-IC	VDet 3.1V5%, Hst, ±Reset PPO, Wt=1.6s, Rt=25ms	USP-6C	37xq	9b	Tor
6B632	XC6104B632ER	CMOS-IC	VDet 3.2V5%, Hst, ±Reset PPO, Wt=1.6s, Rt=25ms	USP-6C	37xq	9b	Tor
6B633	XC6104B633ER	CMOS-IC	VDet 3.3V5%, Hst, ±Reset PPO, Wt=1.6s, Rt=25ms	USP-6C	37xq	9b	Tor
6B634	XC6104B634ER	CMOS-IC	VDet 3.4V5%, Hst, ±Reset PPO, Wt=1.6s, Rt=25ms	USP-6C	37xq	9b	Tor
6B635	XC6104B635ER	CMOS-IC	VDet 3.5V5%, Hst, ±Reset PPO, Wt=1.6s, Rt=25ms	USP-6C	37xq	9b	Tor
6B636	XC6104B636ER	CMOS-IC	VDet 3.6V5%, Hst, ±Reset PPO, Wt=1.6s, Rt=25ms	USP-6C	37xq	9b	Tor
6B637	XC6104B637ER	CMOS-IC	VDet 3.7V5%, Hst, ±Reset PPO, Wt=1.6s, Rt=25ms	USP-6C	37xq	9b	Tor
6B638	XC6104B638ER	CMOS-IC	VDet 3.8V5%, Hst, ±Reset PPO, Wt=1.6s, Rt=25ms	USP-6C	37xq	9b	Tor
6B639	XC6104B639ER	CMOS-IC	VDet 3.9V5%, Hst, ±Reset PPO, Wt=1.6s, Rt=25ms	USP-6C	37xq	9b	Tor
6B640	XC6104B640ER	CMOS-IC	VDet 4.0V5%, Hst, ±Reset PPO, Wt=1.6s, Rt=25ms	USP-6C	37xq	9b	Tor
6B641	XC6104B641ER	CMOS-IC	VDet 4.1V5%, Hst, ±Reset PPO, Wt=1.6s, Rt=25ms	USP-6C	37xq	9b	Tor
6B642	XC6104B642ER	CMOS-IC	VDet 4.2V5%, Hst, ±Reset PPO, Wt=1.6s, Rt=25ms	USP-6C	37xq	9b	Tor
6B643	XC6104B643ER	CMOS-IC	VDet 4.3V5%, Hst, ±Reset PPO, Wt=1.6s, Rt=25ms	USP-6C	37xq	9b	Tor
6B644	XC6104B644ER	CMOS-IC	VDet 4.4V5%, Hst, ±Reset PPO, Wt=1.6s, Rt=25ms	USP-6C	37xq	9b	Tor
6B645	XC6104B645ER	CMOS-IC	VDet 4.5V5%, Hst, ±Reset PPO, Wt=1.6s, Rt=25ms	USP-6C	37xq	9b	Tor
6B646	XC6104B646ER	CMOS-IC	VDet 4.6V5%, Hst, ±Reset PPO, Wt=1.6s, Rt=25ms	USP-6C	37xq	9b	Tor
6B647	XC6104B647ER	CMOS-IC	VDet 4.7V5%, Hst, ±Reset PPO, Wt=1.6s, Rt=25ms	USP-6C	37xq	9b	Tor
6B648	XC6104B648ER	CMOS-IC	VDet 4.8V5%, Hst, ±Reset PPO, Wt=1.6s, Rt=25ms	USP-6C	37xq	9b	Tor
6B649	XC6104B649ER	CMOS-IC	VDet 4.9V5%, Hst, ±Reset PPO, Wt=1.6s, Rt=25ms	USP-6C	37xq	9b	Tor
6B650	XC6104B650ER	CMOS-IC	VDet 5.0V5%, Hst, ±Reset PPO, Wt=1.6s, Rt=25ms	USP-6C	37xq	9b	Tor
6C216	XC6104C216ER	CMOS-IC	VDet 1.6V5%, Hst, ±Reset PPO, Wt=50ms, Rt=50ms	USP-6C	37xq	9b	Tor
6C217	XC6104C217ER	CMOS-IC	VDet 1.7V5%, Hst, ±Reset PPO, Wt=50ms, Rt=50ms	USP-6C	37xq	9b	Tor
6C218	XC6104C218ER	CMOS-IC	VDet 1.8V5%, Hst, ±Reset PPO, Wt=50ms, Rt=50ms	USP-6C	37xq	9b	Tor
6C219	XC6104C219ER	CMOS-IC	VDet 1.9V5%, Hst, ±Reset PPO, Wt=50ms, Rt=50ms	USP-6C	37xq	9b	Tor
6C220	XC6104C220ER	CMOS-IC	VDet 2.0V5%, Hst, ±Reset PPO, Wt=50ms, Rt=50ms	USP-6C	37xq	9b	Tor
6C221	XC6104C221ER	CMOS-IC	VDet 2.1V5%, Hst, ±Reset PPO, Wt=50ms, Rt=50ms	USP-6C	37xq	9b	Tor
6C222	XC6104C222ER	CMOS-IC	VDet 2.2V5%, Hst, ±Reset PPO, Wt=50ms, Rt=50ms	USP-6C	37xq	9b	Tor
6C223	XC6104C223ER	CMOS-IC	VDet 2.3V5%, Hst, ±Reset PPO, Wt=50ms, Rt=50ms	USP-6C	37xq	9b	Tor
6C224	XC6104C224ER	CMOS-IC	VDet 2.4V5%, Hst, ±Reset PPO, Wt=50ms, Rt=50ms	USP-6C	37xq	9b	Tor
6C225	XC6104C225ER	CMOS-IC	VDet 2.5V5%, Hst, ±Reset PPO, Wt=50ms, Rt=50ms	USP-6C	37xq	9b	Tor
6C226	XC6104C226ER	CMOS-IC	VDet 2.6V5%, Hst, ±Reset PPO, Wt=50ms, Rt=50ms	USP-6C	37xq	9b	Tor
6C227	XC6104C227ER	CMOS-IC	VDet 2.7V5%, Hst, ±Reset PPO, Wt=50ms, Rt=50ms	USP-6C	37xq	9b	Tor
6C228	XC6104C228ER	CMOS-IC	VDet 2.8V5%, Hst, ±Reset PPO, Wt=50ms, Rt=50ms	USP-6C	37xq	9b	Tor
6C229	XC6104C229ER	CMOS-IC	VDet 2.9V5%, Hst, ±Reset PPO, Wt=50ms, Rt=50ms	USP-6C	37xq	9b	Tor
6C230	XC6104C230ER	CMOS-IC	VDet 3.0V5%, Hst, ±Reset PPO, Wt=50ms, Rt=50ms	USP-6C	37xq	9b	Tor
6C231	XC6104C231ER	CMOS-IC	VDet 3.1V5%, Hst, ±Reset PPO, Wt=50ms, Rt=50ms	USP-6C	37xq	9b	Tor
6C232	XC6104C232ER	CMOS-IC	VDet 3.2V5%, Hst, ±Reset PPO, Wt=50ms, Rt=50ms	USP-6C	37xq	9b	Tor
6C233	XC6104C233ER	CMOS-IC	VDet 3.3V5%, Hst, ±Reset PPO, Wt=50ms, Rt=50ms	USP-6C	37xq	9b	Tor
6C234	XC6104C234ER	CMOS-IC	VDet 3.4V5%, Hst, ±Reset PPO, Wt=50ms, Rt=50ms	USP-6C	37xq	9b	Tor
6C235	XC6104C235ER	CMOS-IC	VDet 3.5V5%, Hst, ±Reset PPO, Wt=50ms, Rt=50ms	USP-6C	37xq	9b	Tor
6C236	XC6104C236ER	CMOS-IC	VDet 3.6V5%, Hst, ±Reset PPO, Wt=50ms, Rt=50ms	USP-6C	37xq	9b	Tor
6C237	XC6104C237ER	CMOS-IC	VDet 3.7V5%, Hst, ±Reset PPO, Wt=50ms, Rt=50ms	USP-6C	37xq	9b	Tor
6C238	XC6104C238ER	CMOS-IC	VDet 3.8V5%, Hst, ±Reset PPO, Wt=50ms, Rt=50ms	USP-6C	37xq	9b	Tor
6C239	XC6104C239ER	CMOS-IC	VDet 3.9V5%, Hst, ±Reset PPO, Wt=50ms, Rt=50ms	USP-6C	37xq	9b	Tor
6C240	XC6104C240ER	CMOS-IC	VDet 4.0V5%, Hst, ±Reset PPO, Wt=50ms, Rt=50ms	USP-6C	37xq	9b	Tor
6C241	XC6104C241ER	CMOS-IC	VDet 4.1V5%, Hst, ±Reset PPO, Wt=50ms, Rt=50ms	USP-6C	37xq	9b	Tor
6C242	XC6104C242ER	CMOS-IC	VDet 4.2V5%, Hst, ±Reset PPO, Wt=50ms, Rt=50ms	USP-6C	37xq	9b	Tor
6C243	XC6104C243ER	CMOS-IC	VDet 4.3V5%, Hst, ±Reset PPO, Wt=50ms, Rt=50ms	USP-6C	37xq	9b	Tor
6C244	XC6104C244ER	CMOS-IC	VDet 4.4V5%, Hst, ±Reset PPO, Wt=50ms, Rt=50ms	USP-6C	37xq	9b	Tor
6C245	XC6104C245ER	CMOS-IC	VDet 4.5V5%, Hst, ±Reset PPO, Wt=50ms, Rt=50ms	USP-6C	37xq	9b	Tor
6C246	XC6104C246ER	CMOS-IC	VDet 4.6V5%, Hst, ±Reset PPO, Wt=50ms, Rt=50ms	USP-6C	37xq	9b	Tor
6C247	XC6104C247ER	CMOS-IC	VDet 4.7V5%, Hst, ±Reset PPO, Wt=50ms, Rt=50ms	USP-6C	37xq	9b	Tor
6C248	XC6104C248ER	CMOS-IC	VDet 4.8V5%, Hst, ±Reset PPO, Wt=50ms, Rt=50ms	USP-6C	37xq	9b	Tor
6C249	XC6104C249ER	CMOS-IC	VDet 4.9V5%, Hst, ±Reset PPO, Wt=50ms, Rt=50ms	USP-6C	37xq	9b	Tor
6C250	XC6104C250ER	CMOS-IC	VDet 5.0V5%, Hst, ±Reset PPO, Wt=50ms, Rt=50ms	USP-6C	37xq	9b	Tor
6C316	XC6104C316ER	CMOS-IC	VDet 1.6V5%, Hst, ±Reset PPO, Wt=100ms, Rt=50ms	USP-6C	37xq	9b	Tor
6C317	XC6104C317ER	CMOS-IC	VDet 1.7V5%, Hst, ±Reset PPO, Wt=100ms, Rt=50ms	USP-6C	37xq	9b	Tor

SMD code	Type	Function	Short description	Case	Pin.	St.	Sch.	Mnf.
6C318	XC6104C318ER	CMOS-IC	VDet 1.8V5%, Hst, ±Reset PPO, Wt=100ms, Rt=50ms	USP-6C	37xq	9b		Tor
6C319	XC6104C319ER	CMOS-IC	VDet 1.9V5%, Hst, ±Reset PPO, Wt=100ms, Rt=50ms	USP-6C	37xq	9b		Tor
6C320	XC6104C320ER	CMOS-IC	VDet 2.0V5%, Hst, ±Reset PPO, Wt=100ms, Rt=50ms	USP-6C	37xq	9b		Tor
6C321	XC6104C321ER	CMOS-IC	VDet 2.1V5%, Hst, ±Reset PPO, Wt=100ms, Rt=50ms	USP-6C	37xq	9b		Tor
6C322	XC6104C322ER	CMOS-IC	VDet 2.2V5%, Hst, ±Reset PPO, Wt=100ms, Rt=50ms	USP-6C	37xq	9b		Tor
6C323	XC6104C323ER	CMOS-IC	VDet 2.3V5%, Hst, ±Reset PPO, Wt=100ms, Rt=50ms	USP-6C	37xq	9b		Tor
6C324	XC6104C324ER	CMOS-IC	VDet 2.4V5%, Hst, ±Reset PPO, Wt=100ms, Rt=50ms	USP-6C	37xq	9b		Tor
6C325	XC6104C325ER	CMOS-IC	VDet 2.5V5%, Hst, ±Reset PPO, Wt=100ms, Rt=50ms	USP-6C	37xq	9b		Tor
6C326	XC6104C326ER	CMOS-IC	VDet 2.6V5%, Hst, ±Reset PPO, Wt=100ms, Rt=50ms	USP-6C	37xq	9b		Tor
6C327	XC6104C327ER	CMOS-IC	VDet 2.7V5%, Hst, ±Reset PPO, Wt=100ms, Rt=50ms	USP-6C	37xq	9b		Tor
6C328	XC6104C328ER	CMOS-IC	VDet 2.8V5%, Hst, ±Reset PPO, Wt=100ms, Rt=50ms	USP-6C	37xq	9b		Tor
6C329	XC6104C329ER	CMOS-IC	VDet 2.9V5%, Hst, ±Reset PPO, Wt=100ms, Rt=50ms	USP-6C	37xq	9b		Tor
6C330	XC6104C330ER	CMOS-IC	VDet 3.0V5%, Hst, ±Reset PPO, Wt=100ms, Rt=50ms	USP-6C	37xq	9b		Tor
6C331	XC6104C331ER	CMOS-IC	VDet 3.1V5%, Hst, ±Reset PPO, Wt=100ms, Rt=50ms	USP-6C	37xq	9b		Tor
6C332	XC6104C332ER	CMOS-IC	VDet 3.2V5%, Hst, ±Reset PPO, Wt=100ms, Rt=50ms	USP-6C	37xq	9b		Tor
6C333	XC6104C333ER	CMOS-IC	VDet 3.3V5%, Hst, ±Reset PPO, Wt=100ms, Rt=50ms	USP-6C	37xq	9b		Tor
6C334	XC6104C334ER	CMOS-IC	VDet 3.4V5%, Hst, ±Reset PPO, Wt=100ms, Rt=50ms	USP-6C	37xq	9b		Tor
6C335	XC6104C335ER	CMOS-IC	VDet 3.5V5%, Hst, ±Reset PPO, Wt=100ms, Rt=50ms	USP-6C	37xq	9b		Tor
6C336	XC6104C336ER	CMOS-IC	VDet 3.6V5%, Hst, ±Reset PPO, Wt=100ms, Rt=50ms	USP-6C	37xq	9b		Tor
6C337	XC6104C337ER	CMOS-IC	VDet 3.7V5%, Hst, ±Reset PPO, Wt=100ms, Rt=50ms	USP-6C	37xq	9b		Tor
6C338	XC6104C338ER	CMOS-IC	VDet 3.8V5%, Hst, ±Reset PPO, Wt=100ms, Rt=50ms	USP-6C	37xq	9b		Tor
6C339	XC6104C339ER	CMOS-IC	VDet 3.9V5%, Hst, ±Reset PPO, Wt=100ms, Rt=50ms	USP-6C	37xq	9b		Tor
6C340	XC6104C340ER	CMOS-IC	VDet 4.0V5%, Hst, ±Reset PPO, Wt=100ms, Rt=50ms	USP-6C	37xq	9b		Tor
6C341	XC6104C341ER	CMOS-IC	VDet 4.1V5%, Hst, ±Reset PPO, Wt=100ms, Rt=50ms	USP-6C	37xq	9b		Tor
6C342	XC6104C342ER	CMOS-IC	VDet 4.2V5%, Hst, ±Reset PPO, Wt=100ms, Rt=50ms	USP-6C	37xq	9b		Tor
6C343	XC6104C343ER	CMOS-IC	VDet 4.3V5%, Hst, ±Reset PPO, Wt=100ms, Rt=50ms	USP-6C	37xq	9b		Tor
6C344	XC6104C344ER	CMOS-IC	VDet 4.4V5%, Hst, ±Reset PPO, Wt=100ms, Rt=50ms	USP-6C	37xq	9b		Tor
6C345	XC6104C345ER	CMOS-IC	VDet 4.5V5%, Hst, ±Reset PPO, Wt=100ms, Rt=50ms	USP-6C	37xq	9b		Tor
6C346	XC6104C346ER	CMOS-IC	VDet 4.6V5%, Hst, ±Reset PPO, Wt=100ms, Rt=50ms	USP-6C	37xq	9b		Tor
6C347	XC6104C347ER	CMOS-IC	VDet 4.7V5%, Hst, ±Reset PPO, Wt=100ms, Rt=50ms	USP-6C	37xq	9b		Tor
6C348	XC6104C348ER	CMOS-IC	VDet 4.8V5%, Hst, ±Reset PPO, Wt=100ms, Rt=50ms	USP-6C	37xq	9b		Tor
6C349	XC6104C349ER	CMOS-IC	VDet 4.9V5%, Hst, ±Reset PPO, Wt=100ms, Rt=50ms	USP-6C	37xq	9b		Tor
6C350	XC6104C350ER	CMOS-IC	VDet 5.0V5%, Hst, ±Reset PPO, Wt=100ms, Rt=50ms	USP-6C	37xq	9b		Tor
6C416	XC6104C416ER	CMOS-IC	VDet 1.6V5%, Hst, ±Reset PPO, Wt=200ms, Rt=50ms	USP-6C	37xq	9b		Tor
6C417	XC6104C417ER	CMOS-IC	VDet 1.7V5%, Hst, ±Reset PPO, Wt=200ms, Rt=50ms	USP-6C	37xq	9b		Tor
6C418	XC6104C418ER	CMOS-IC	VDet 1.8V5%, Hst, ±Reset PPO, Wt=200ms, Rt=50ms	USP-6C	37xq	9b		Tor
6C419	XC6104C419ER	CMOS-IC	VDet 1.9V5%, Hst, ±Reset PPO, Wt=200ms, Rt=50ms	USP-6C	37xq	9b		Tor
6C420	XC6104C420ER	CMOS-IC	VDet 2.0V5%, Hst, ±Reset PPO, Wt=200ms, Rt=50ms	USP-6C	37xq	9b		Tor
6C421	XC6104C421ER	CMOS-IC	VDet 2.1V5%, Hst, ±Reset PPO, Wt=200ms, Rt=50ms	USP-6C	37xq	9b		Tor
6C422	XC6104C422ER	CMOS-IC	VDet 2.2V5%, Hst, ±Reset PPO, Wt=200ms, Rt=50ms	USP-6C	37xq	9b		Tor
6C423	XC6104C423ER	CMOS-IC	VDet 2.3V5%, Hst, ±Reset PPO, Wt=200ms, Rt=50ms	USP-6C	37xq	9b		Tor
6C424	XC6104C424ER	CMOS-IC	VDet 2.4V5%, Hst, ±Reset PPO, Wt=200ms, Rt=50ms	USP-6C	37xq	9b		Tor
6C425	XC6104C425ER	CMOS-IC	VDet 2.5V5%, Hst, ±Reset PPO, Wt=200ms, Rt=50ms	USP-6C	37xq	9b		Tor
6C426	XC6104C426ER	CMOS-IC	VDet 2.6V5%, Hst, ±Reset PPO, Wt=200ms, Rt=50ms	USP-6C	37xq	9b		Tor
6C427	XC6104C427ER	CMOS-IC	VDet 2.7V5%, Hst, ±Reset PPO, Wt=200ms, Rt=50ms	USP-6C	37xq	9b		Tor
6C428	XC6104C428ER	CMOS-IC	VDet 2.8V5%, Hst, ±Reset PPO, Wt=200ms, Rt=50ms	USP-6C	37xq	9b		Tor
6C429	XC6104C429ER	CMOS-IC	VDet 2.9V5%, Hst, ±Reset PPO, Wt=200ms, Rt=50ms	USP-6C	37xq	9b		Tor
6C430	XC6104C430ER	CMOS-IC	VDet 3.0V5%, Hst, ±Reset PPO, Wt=200ms, Rt=50ms	USP-6C	37xq	9b		Tor
6C431	XC6104C431ER	CMOS-IC	VDet 3.1V5%, Hst, ±Reset PPO, Wt=200ms, Rt=50ms	USP-6C	37xq	9b		Tor
6C432	XC6104C432ER	CMOS-IC	VDet 3.2V5%, Hst, ±Reset PPO, Wt=200ms, Rt=50ms	USP-6C	37xq	9b		Tor
6C433	XC6104C433ER	CMOS-IC	VDet 3.3V5%, Hst, ±Reset PPO, Wt=200ms, Rt=50ms	USP-6C	37xq	9b		Tor
6C434	XC6104C434ER	CMOS-IC	VDet 3.4V5%, Hst, ±Reset PPO, Wt=200ms, Rt=50ms	USP-6C	37xq	9b		Tor
6C435	XC6104C435ER	CMOS-IC	VDet 3.5V5%, Hst, ±Reset PPO, Wt=200ms, Rt=50ms	USP-6C	37xq	9b		Tor
6C436	XC6104C436ER	CMOS-IC	VDet 3.6V5%, Hst, ±Reset PPO, Wt=200ms, Rt=50ms	USP-6C	37xq	9b		Tor
6C437	XC6104C437ER	CMOS-IC	VDet 3.7V5%, Hst, ±Reset PPO, Wt=200ms, Rt=50ms	USP-6C	37xq	9b		Tor
6C438	XC6104C438ER	CMOS-IC	VDet 3.8V5%, Hst, ±Reset PPO, Wt=200ms, Rt=50ms	USP-6C	37xq	9b		Tor
6C439	XC6104C439ER	CMOS-IC	VDet 3.9V5%, Hst, ±Reset PPO, Wt=200ms, Rt=50ms	USP-6C	37xq	9b		Tor
6C440	XC6104C440ER	CMOS-IC	VDet 4.0V5%, Hst, ±Reset PPO, Wt=200ms, Rt=50ms	USP-6C	37xq	9b		Tor
6C441	XC6104C441ER	CMOS-IC	VDet 4.1V5%, Hst, ±Reset PPO, Wt=200ms, Rt=50ms	USP-6C	37xq	9b		Tor
6C442	XC6104C442ER	CMOS-IC	VDet 4.2V5%, Hst, ±Reset PPO, Wt=200ms, Rt=50ms	USP-6C	37xq	9b		Tor
6C443	XC6104C443ER	CMOS-IC	VDet 4.3V5%, Hst, ±Reset PPO, Wt=200ms, Rt=50ms	USP-6C	37xq	9b		Tor
6C444	XC6104C444ER	CMOS-IC	VDet 4.4V5%, Hst, ±Reset PPO, Wt=200ms, Rt=50ms	USP-6C	37xq	9b		Tor
6C445	XC6104C445ER	CMOS-IC	VDet 4.5V5%, Hst, ±Reset PPO, Wt=200ms, Rt=50ms	USP-6C	37xq	9b		Tor
6C446	XC6104C446ER	CMOS-IC	VDet 4.6V5%, Hst, ±Reset PPO, Wt=200ms, Rt=50ms	USP-6C	37xq	9b		Tor
6C447	XC6104C447ER	CMOS-IC	VDet 4.7V5%, Hst, ±Reset PPO, Wt=200ms, Rt=50ms	USP-6C	37xq	9b		Tor
6C448	XC6104C448ER	CMOS-IC	VDet 4.8V5%, Hst, ±Reset PPO, Wt=200ms, Rt=50ms	USP-6C	37xq	9b		Tor
6C449	XC6104C449ER	CMOS-IC	VDet 4.9V5%, Hst, ±Reset PPO, Wt=200ms, Rt=50ms	USP-6C	37xq	9b		Tor
6C450	XC6104C450ER	CMOS-IC	VDet 5.0V5%, Hst, ±Reset PPO, Wt=200ms, Rt=50ms	USP-6C	37xq	9b		Tor
6C516	XC6104C516ER	CMOS-IC	VDet 1.6V5%, Hst, ±Reset PPO, Wt=400ms, Rt=50ms	USP-6C	37xq	9b		Tor
6C517	XC6104C517ER	CMOS-IC	VDet 1.7V5%, Hst, ±Reset PPO, Wt=400ms, Rt=50ms	USP-6C	37xq	9b		Tor
6C518	XC6104C518ER	CMOS-IC	VDet 1.8V5%, Hst, ±Reset PPO, Wt=400ms, Rt=50ms	USP-6C	37xq	9b		Tor
6C519	XC6104C519ER	CMOS-IC	VDet 1.9V5%, Hst, ±Reset PPO, Wt=400ms, Rt=50ms	USP-6C	37xq	9b		Tor
6C520	XC6104C520ER	CMOS-IC	VDet 2.0V5%, Hst, ±Reset PPO, Wt=400ms, Rt=50ms	USP-6C	37xq	9b		Tor
6C521	XC6104C521ER	CMOS-IC	VDet 2.1V5%, Hst, ±Reset PPO, Wt=400ms, Rt=50ms	USP-6C	37xq	9b		Tor
6C522	XC6104C522ER	CMOS-IC	VDet 2.2V5%, Hst, ±Reset PPO, Wt=400ms, Rt=50ms	USP-6C	37xq	9b		Tor

SMD code	Type	Function	Short description	Case	Pin.	St. Sch.	Mnf.
6C523	XC6104C523ER	CMOS-IC	VDet 2.3V5%, Hst, ±Reset PPO, Wt=400ms, Rt=50ms	USP-6C	37xq	9b	Tor
6C524	XC6104C524ER	CMOS-IC	VDet 2.4V5%, Hst, ±Reset PPO, Wt=400ms, Rt=50ms	USP-6C	37xq	9b	Tor
6C525	XC6104C525ER	CMOS-IC	VDet 2.5V5%, Hst, ±Reset PPO, Wt=400ms, Rt=50ms	USP-6C	37xq	9b	Tor
6C526	XC6104C526ER	CMOS-IC	VDet 2.6V5%, Hst, ±Reset PPO, Wt=400ms, Rt=50ms	USP-6C	37xq	9b	Tor
6C527	XC6104C527ER	CMOS-IC	VDet 2.7V5%, Hst, ±Reset PPO, Wt=400ms, Rt=50ms	USP-6C	37xq	9b	Tor
6C528	XC6104C528ER	CMOS-IC	VDet 2.8V5%, Hst, ±Reset PPO, Wt=400ms, Rt=50ms	USP-6C	37xq	9b	Tor
6C529	XC6104C529ER	CMOS-IC	VDet 2.9V5%, Hst, ±Reset PPO, Wt=400ms, Rt=50ms	USP-6C	37xq	9b	Tor
6C530	XC6104C530ER	CMOS-IC	VDet 3.0V5%, Hst, ±Reset PPO, Wt=400ms, Rt=50ms	USP-6C	37xq	9b	Tor
6C531	XC6104C531ER	CMOS-IC	VDet 3.1V5%, Hst, ±Reset PPO, Wt=400ms, Rt=50ms	USP-6C	37xq	9b	Tor
6C532	XC6104C532ER	CMOS-IC	VDet 3.2V5%, Hst, ±Reset PPO, Wt=400ms, Rt=50ms	USP-6C	37xq	9b	Tor
6C533	XC6104C533ER	CMOS-IC	VDet 3.3V5%, Hst, ±Reset PPO, Wt=400ms, Rt=50ms	USP-6C	37xq	9b	Tor
6C534	XC6104C534ER	CMOS-IC	VDet 3.4V5%, Hst, ±Reset PPO, Wt=400ms, Rt=50ms	USP-6C	37xq	9b	Tor
6C535	XC6104C535ER	CMOS-IC	VDet 3.5V5%, Hst, ±Reset PPO, Wt=400ms, Rt=50ms	USP-6C	37xq	9b	Tor
6C536	XC6104C536ER	CMOS-IC	VDet 3.6V5%, Hst, ±Reset PPO, Wt=400ms, Rt=50ms	USP-6C	37xq	9b	Tor
6C537	XC6104C537ER	CMOS-IC	VDet 3.7V5%, Hst, ±Reset PPO, Wt=400ms, Rt=50ms	USP-6C	37xq	9b	Tor
6C538	XC6104C538ER	CMOS-IC	VDet 3.8V5%, Hst, ±Reset PPO, Wt=400ms, Rt=50ms	USP-6C	37xq	9b	Tor
6C539	XC6104C539ER	CMOS-IC	VDet 3.9V5%, Hst, ±Reset PPO, Wt=400ms, Rt=50ms	USP-6C	37xq	9b	Tor
6C540	XC6104C540ER	CMOS-IC	VDet 4.0V5%, Hst, ±Reset PPO, Wt=400ms, Rt=50ms	USP-6C	37xq	9b	Tor
6C541	XC6104C541ER	CMOS-IC	VDet 4.1V5%, Hst, ±Reset PPO, Wt=400ms, Rt=50ms	USP-6C	37xq	9b	Tor
6C542	XC6104C542ER	CMOS-IC	VDet 4.2V5%, Hst, ±Reset PPO, Wt=400ms, Rt=50ms	USP-6C	37xq	9b	Tor
6C543	XC6104C543ER	CMOS-IC	VDet 4.3V5%, Hst, ±Reset PPO, Wt=400ms, Rt=50ms	USP-6C	37xq	9b	Tor
6C544	XC6104C544ER	CMOS-IC	VDet 4.4V5%, Hst, ±Reset PPO, Wt=400ms, Rt=50ms	USP-6C	37xq	9b	Tor
6C545	XC6104C545ER	CMOS-IC	VDet 4.5V5%, Hst, ±Reset PPO, Wt=400ms, Rt=50ms	USP-6C	37xq	9b	Tor
6C546	XC6104C546ER	CMOS-IC	VDet 4.6V5%, Hst, ±Reset PPO, Wt=400ms, Rt=50ms	USP-6C	37xq	9b	Tor
6C547	XC6104C547ER	CMOS-IC	VDet 4.7V5%, Hst, ±Reset PPO, Wt=400ms, Rt=50ms	USP-6C	37xq	9b	Tor
6C548	XC6104C548ER	CMOS-IC	VDet 4.8V5%, Hst, ±Reset PPO, Wt=400ms, Rt=50ms	USP-6C	37xq	9b	Tor
6C549	XC6104C549ER	CMOS-IC	VDet 4.9V5%, Hst, ±Reset PPO, Wt=400ms, Rt=50ms	USP-6C	37xq	9b	Tor
6C550	XC6104C550ER	CMOS-IC	VDet 5.0V5%, Hst, ±Reset PPO, Wt=400ms, Rt=50ms	USP-6C	37xq	9b	Tor
6C616	XC6104C616ER	CMOS-IC	VDet 1.6V5%, Hst, ±Reset PPO, Wt=1.6s, Rt=50ms	USP-6C	37xq	9b	Tor
6C617	XC6104C617ER	CMOS-IC	VDet 1.7V5%, Hst, ±Reset PPO, Wt=1.6s, Rt=50ms	USP-6C	37xq	9b	Tor
6C618	XC6104C618ER	CMOS-IC	VDet 1.8V5%, Hst, ±Reset PPO, Wt=1.6s, Rt=50ms	USP-6C	37xq	9b	Tor
6C619	XC6104C619ER	CMOS-IC	VDet 1.9V5%, Hst, ±Reset PPO, Wt=1.6s, Rt=50ms	USP-6C	37xq	9b	Tor
6C620	XC6104C620ER	CMOS-IC	VDet 2.0V5%, Hst, ±Reset PPO, Wt=1.6s, Rt=50ms	USP-6C	37xq	9b	Tor
6C621	XC6104C621ER	CMOS-IC	VDet 2.1V5%, Hst, ±Reset PPO, Wt=1.6s, Rt=50ms	USP-6C	37xq	9b	Tor
6C622	XC6104C622ER	CMOS-IC	VDet 2.2V5%, Hst, ±Reset PPO, Wt=1.6s, Rt=50ms	USP-6C	37xq	9b	Tor
6C623	XC6104C623ER	CMOS-IC	VDet 2.3V5%, Hst, ±Reset PPO, Wt=1.6s, Rt=50ms	USP-6C	37xq	9b	Tor
6C624	XC6104C624ER	CMOS-IC	VDet 2.4V5%, Hst, ±Reset PPO, Wt=1.6s, Rt=50ms	USP-6C	37xq	9b	Tor
6C625	XC6104C625ER	CMOS-IC	VDet 2.5V5%, Hst, ±Reset PPO, Wt=1.6s, Rt=50ms	USP-6C	37xq	9b	Tor
6C626	XC6104C626ER	CMOS-IC	VDet 2.6V5%, Hst, ±Reset PPO, Wt=1.6s, Rt=50ms	USP-6C	37xq	9b	Tor
6C627	XC6104C627ER	CMOS-IC	VDet 2.7V5%, Hst, ±Reset PPO, Wt=1.6s, Rt=50ms	USP-6C	37xq	9b	Tor
6C628	XC6104C628ER	CMOS-IC	VDet 2.8V5%, Hst, ±Reset PPO, Wt=1.6s, Rt=50ms	USP-6C	37xq	9b	Tor
6C629	XC6104C629ER	CMOS-IC	VDet 2.9V5%, Hst, ±Reset PPO, Wt=1.6s, Rt=50ms	USP-6C	37xq	9b	Tor
6C630	XC6104C630ER	CMOS-IC	VDet 3.0V5%, Hst, ±Reset PPO, Wt=1.6s, Rt=50ms	USP-6C	37xq	9b	Tor
6C631	XC6104C631ER	CMOS-IC	VDet 3.1V5%, Hst, ±Reset PPO, Wt=1.6s, Rt=50ms	USP-6C	37xq	9b	Tor
6C632	XC6104C632ER	CMOS-IC	VDet 3.2V5%, Hst, ±Reset PPO, Wt=1.6s, Rt=50ms	USP-6C	37xq	9b	Tor
6C633	XC6104C633ER	CMOS-IC	VDet 3.3V5%, Hst, ±Reset PPO, Wt=1.6s, Rt=50ms	USP-6C	37xq	9b	Tor
6C634	XC6104C634ER	CMOS-IC	VDet 3.4V5%, Hst, ±Reset PPO, Wt=1.6s, Rt=50ms	USP-6C	37xq	9b	Tor
6C635	XC6104C635ER	CMOS-IC	VDet 3.5V5%, Hst, ±Reset PPO, Wt=1.6s, Rt=50ms	USP-6C	37xq	9b	Tor
6C636	XC6104C636ER	CMOS-IC	VDet 3.6V5%, Hst, ±Reset PPO, Wt=1.6s, Rt=50ms	USP-6C	37xq	9b	Tor
6C637	XC6104C637ER	CMOS-IC	VDet 3.7V5%, Hst, ±Reset PPO, Wt=1.6s, Rt=50ms	USP-6C	37xq	9b	Tor
6C638	XC6104C638ER	CMOS-IC	VDet 3.8V5%, Hst, ±Reset PPO, Wt=1.6s, Rt=50ms	USP-6C	37xq	9b	Tor
6C639	XC6104C639ER	CMOS-IC	VDet 3.9V5%, Hst, ±Reset PPO, Wt=1.6s, Rt=50ms	USP-6C	37xq	9b	Tor
6C640	XC6104C640ER	CMOS-IC	VDet 4.0V5%, Hst, ±Reset PPO, Wt=1.6s, Rt=50ms	USP-6C	37xq	9b	Tor
6C641	XC6104C641ER	CMOS-IC	VDet 4.1V5%, Hst, ±Reset PPO, Wt=1.6s, Rt=50ms	USP-6C	37xq	9b	Tor
6C642	XC6104C642ER	CMOS-IC	VDet 4.2V5%, Hst, ±Reset PPO, Wt=1.6s, Rt=50ms	USP-6C	37xq	9b	Tor
6C643	XC6104C643ER	CMOS-IC	VDet 4.3V5%, Hst, ±Reset PPO, Wt=1.6s, Rt=50ms	USP-6C	37xq	9b	Tor
6C644	XC6104C644ER	CMOS-IC	VDet 4.4V5%, Hst, ±Reset PPO, Wt=1.6s, Rt=50ms	USP-6C	37xq	9b	Tor
6C645	XC6104C645ER	CMOS-IC	VDet 4.5V5%, Hst, ±Reset PPO, Wt=1.6s, Rt=50ms	USP-6C	37xq	9b	Tor
6C646	XC6104C646ER	CMOS-IC	VDet 4.6V5%, Hst, ±Reset PPO, Wt=1.6s, Rt=50ms	USP-6C	37xq	9b	Tor
6C647	XC6104C647ER	CMOS-IC	VDet 4.7V5%, Hst, ±Reset PPO, Wt=1.6s, Rt=50ms	USP-6C	37xq	9b	Tor
6C648	XC6104C648ER	CMOS-IC	VDet 4.8V5%, Hst, ±Reset PPO, Wt=1.6s, Rt=50ms	USP-6C	37xq	9b	Tor
6C649	XC6104C649ER	CMOS-IC	VDet 4.9V5%, Hst, ±Reset PPO, Wt=1.6s, Rt=50ms	USP-6C	37xq	9b	Tor
6C650	XC6104C650ER	CMOS-IC	VDet 5.0V5%, Hst, ±Reset PPO, Wt=1.6s, Rt=50ms	USP-6C	37xq	9b	Tor
6D316	XC6104D316ER	CMOS-IC	VDet 1.6V5%, Hst, ±Reset PPO, Wt=100ms, Rt=100ms	USP-6C	37xq	9b	Tor
6D317	XC6104D317ER	CMOS-IC	VDet 1.7V5%, Hst, ±Reset PPO, Wt=100ms, Rt=100ms	USP-6C	37xq	9b	Tor
6D318	XC6104D318ER	CMOS-IC	VDet 1.8V5%, Hst, ±Reset PPO, Wt=100ms, Rt=100ms	USP-6C	37xq	9b	Tor
6D319	XC6104D319ER	CMOS-IC	VDet 1.9V5%, Hst, ±Reset PPO, Wt=100ms, Rt=100ms	USP-6C	37xq	9b	Tor
6D320	XC6104D320ER	CMOS-IC	VDet 2.0V5%, Hst, ±Reset PPO, Wt=100ms, Rt=100ms	USP-6C	37xq	9b	Tor
6D321	XC6104D321ER	CMOS-IC	VDet 2.1V5%, Hst, ±Reset PPO, Wt=100ms, Rt=100ms	USP-6C	37xq	9b	Tor
6D322	XC6104D322ER	CMOS-IC	VDet 2.2V5%, Hst, ±Reset PPO, Wt=100ms, Rt=100ms	USP-6C	37xq	9b	Tor
6D323	XC6104D323ER	CMOS-IC	VDet 2.3V5%, Hst, ±Reset PPO, Wt=100ms, Rt=100ms	USP-6C	37xq	9b	Tor
6D324	XC6104D324ER	CMOS-IC	VDet 2.4V5%, Hst, ±Reset PPO, Wt=100ms, Rt=100ms	USP-6C	37xq	9b	Tor
6D325	XC6104D325ER	CMOS-IC	VDet 2.5V5%, Hst, ±Reset PPO, Wt=100ms, Rt=100ms	USP-6C	37xq	9b	Tor
6D326	XC6104D326ER	CMOS-IC	VDet 2.6V5%, Hst, ±Reset PPO, Wt=100ms, Rt=100ms	USP-6C	37xq	9b	Tor
6D327	XC6104D327ER	CMOS-IC	VDet 2.7V5%, Hst, ±Reset PPO, Wt=100ms, Rt=100ms	USP-6C	37xq	9b	Tor

SMD code	Type	Function	Short description	Case	Pin.	St.	Sch.	Mnf.
6D328	XC6104D328ER	CMOS-IC	VDet 2.8V5%, Hst, ±Reset PPO, Wt=100ms, Rt=100ms	USP-6C	37xq	9b		Tor
6D329	XC6104D329ER	CMOS-IC	VDet 2.9V5%, Hst, ±Reset PPO, Wt=100ms, Rt=100ms	USP-6C	37xq	9b		Tor
6D330	XC6104D330ER	CMOS-IC	VDet 3.0V5%, Hst, ±Reset PPO, Wt=100ms, Rt=100ms	USP-6C	37xq	9b		Tor
6D331	XC6104D331ER	CMOS-IC	VDet 3.1V5%, Hst, ±Reset PPO, Wt=100ms, Rt=100ms	USP-6C	37xq	9b		Tor
6D332	XC6104D332ER	CMOS-IC	VDet 3.2V5%, Hst, ±Reset PPO, Wt=100ms, Rt=100ms	USP-6C	37xq	9b		Tor
6D333	XC6104D333ER	CMOS-IC	VDet 3.3V5%, Hst, ±Reset PPO, Wt=100ms, Rt=100ms	USP-6C	37xq	9b		Tor
6D334	XC6104D334ER	CMOS-IC	VDet 3.4V5%, Hst, ±Reset PPO, Wt=100ms, Rt=100ms	USP-6C	37xq	9b		Tor
6D335	XC6104D335ER	CMOS-IC	VDet 3.5V5%, Hst, ±Reset PPO, Wt=100ms, Rt=100ms	USP-6C	37xq	9b		Tor
6D336	XC6104D336ER	CMOS-IC	VDet 3.6V5%, Hst, ±Reset PPO, Wt=100ms, Rt=100ms	USP-6C	37xq	9b		Tor
6D337	XC6104D337ER	CMOS-IC	VDet 3.7V5%, Hst, ±Reset PPO, Wt=100ms, Rt=100ms	USP-6C	37xq	9b		Tor
6D338	XC6104D338ER	CMOS-IC	VDet 3.8V5%, Hst, ±Reset PPO, Wt=100ms, Rt=100ms	USP-6C	37xq	9b		Tor
6D339	XC6104D339ER	CMOS-IC	VDet 3.9V5%, Hst, ±Reset PPO, Wt=100ms, Rt=100ms	USP-6C	37xq	9b		Tor
6D340	XC6104D340ER	CMOS-IC	VDet 4.0V5%, Hst, ±Reset PPO, Wt=100ms, Rt=100ms	USP-6C	37xq	9b		Tor
6D341	XC6104D341ER	CMOS-IC	VDet 4.1V5%, Hst, ±Reset PPO, Wt=100ms, Rt=100ms	USP-6C	37xq	9b		Tor
6D342	XC6104D342ER	CMOS-IC	VDet 4.2V5%, Hst, ±Reset PPO, Wt=100ms, Rt=100ms	USP-6C	37xq	9b		Tor
6D343	XC6104D343ER	CMOS-IC	VDet 4.3V5%, Hst, ±Reset PPO, Wt=100ms, Rt=100ms	USP-6C	37xq	9b		Tor
6D344	XC6104D344ER	CMOS-IC	VDet 4.4V5%, Hst, ±Reset PPO, Wt=100ms, Rt=100ms	USP-6C	37xq	9b		Tor
6D345	XC6104D345ER	CMOS-IC	VDet 4.5V5%, Hst, ±Reset PPO, Wt=100ms, Rt=100ms	USP-6C	37xq	9b		Tor
6D346	XC6104D346ER	CMOS-IC	VDet 4.6V5%, Hst, ±Reset PPO, Wt=100ms, Rt=100ms	USP-6C	37xq	9b		Tor
6D347	XC6104D347ER	CMOS-IC	VDet 4.7V5%, Hst, ±Reset PPO, Wt=100ms, Rt=100ms	USP-6C	37xq	9b		Tor
6D348	XC6104D348ER	CMOS-IC	VDet 4.8V5%, Hst, ±Reset PPO, Wt=100ms, Rt=100ms	USP-6C	37xq	9b		Tor
6D349	XC6104D349ER	CMOS-IC	VDet 4.9V5%, Hst, ±Reset PPO, Wt=100ms, Rt=100ms	USP-6C	37xq	9b		Tor
6D350	XC6104D350ER	CMOS-IC	VDet 5.0V5%, Hst, ±Reset PPO, Wt=100ms, Rt=100ms	USP-6C	37xq	9b		Tor
6D416	XC6104D416ER	CMOS-IC	VDet 1.6V5%, Hst, ±Reset PPO, Wt=200ms, Rt=100ms	USP-6C	37xq	9b		Tor
6D417	XC6104D417ER	CMOS-IC	VDet 1.7V5%, Hst, ±Reset PPO, Wt=200ms, Rt=100ms	USP-6C	37xq	9b		Tor
6D418	XC6104D418ER	CMOS-IC	VDet 1.8V5%, Hst, ±Reset PPO, Wt=200ms, Rt=100ms	USP-6C	37xq	9b		Tor
6D419	XC6104D419ER	CMOS-IC	VDet 1.9V5%, Hst, ±Reset PPO, Wt=200ms, Rt=100ms	USP-6C	37xq	9b		Tor
6D420	XC6104D420ER	CMOS-IC	VDet 2.0V5%, Hst, ±Reset PPO, Wt=200ms, Rt=100ms	USP-6C	37xq	9b		Tor
6D421	XC6104D421ER	CMOS-IC	VDet 2.1V5%, Hst, ±Reset PPO, Wt=200ms, Rt=100ms	USP-6C	37xq	9b		Tor
6D422	XC6104D422ER	CMOS-IC	VDet 2.2V5%, Hst, ±Reset PPO, Wt=200ms, Rt=100ms	USP-6C	37xq	9b		Tor
6D423	XC6104D423ER	CMOS-IC	VDet 2.3V5%, Hst, ±Reset PPO, Wt=200ms, Rt=100ms	USP-6C	37xq	9b		Tor
6D424	XC6104D424ER	CMOS-IC	VDet 2.4V5%, Hst, ±Reset PPO, Wt=200ms, Rt=100ms	USP-6C	37xq	9b		Tor
6D425	XC6104D425ER	CMOS-IC	VDet 2.5V5%, Hst, ±Reset PPO, Wt=200ms, Rt=100ms	USP-6C	37xq	9b		Tor
6D426	XC6104D426ER	CMOS-IC	VDet 2.6V5%, Hst, ±Reset PPO, Wt=200ms, Rt=100ms	USP-6C	37xq	9b		Tor
6D427	XC6104D427ER	CMOS-IC	VDet 2.7V5%, Hst, ±Reset PPO, Wt=200ms, Rt=100ms	USP-6C	37xq	9b		Tor
6D428	XC6104D428ER	CMOS-IC	VDet 2.8V5%, Hst, ±Reset PPO, Wt=200ms, Rt=100ms	USP-6C	37xq	9b		Tor
6D429	XC6104D429ER	CMOS-IC	VDet 2.9V5%, Hst, ±Reset PPO, Wt=200ms, Rt=100ms	USP-6C	37xq	9b		Tor
6D430	XC6104D430ER	CMOS-IC	VDet 3.0V5%, Hst, ±Reset PPO, Wt=200ms, Rt=100ms	USP-6C	37xq	9b		Tor
6D431	XC6104D431ER	CMOS-IC	VDet 3.1V5%, Hst, ±Reset PPO, Wt=200ms, Rt=100ms	USP-6C	37xq	9b		Tor
6D432	XC6104D432ER	CMOS-IC	VDet 3.2V5%, Hst, ±Reset PPO, Wt=200ms, Rt=100ms	USP-6C	37xq	9b		Tor
6D433	XC6104D433ER	CMOS-IC	VDet 3.3V5%, Hst, ±Reset PPO, Wt=200ms, Rt=100ms	USP-6C	37xq	9b		Tor
6D434	XC6104D434ER	CMOS-IC	VDet 3.4V5%, Hst, ±Reset PPO, Wt=200ms, Rt=100ms	USP-6C	37xq	9b		Tor
6D435	XC6104D435ER	CMOS-IC	VDet 3.5V5%, Hst, ±Reset PPO, Wt=200ms, Rt=100ms	USP-6C	37xq	9b		Tor
6D436	XC6104D436ER	CMOS-IC	VDet 3.6V5%, Hst, ±Reset PPO, Wt=200ms, Rt=100ms	USP-6C	37xq	9b		Tor
6D437	XC6104D437ER	CMOS-IC	VDet 3.7V5%, Hst, ±Reset PPO, Wt=200ms, Rt=100ms	USP-6C	37xq	9b		Tor
6D438	XC6104D438ER	CMOS-IC	VDet 3.8V5%, Hst, ±Reset PPO, Wt=200ms, Rt=100ms	USP-6C	37xq	9b		Tor
6D439	XC6104D439ER	CMOS-IC	VDet 3.9V5%, Hst, ±Reset PPO, Wt=200ms, Rt=100ms	USP-6C	37xq	9b		Tor
6D440	XC6104D440ER	CMOS-IC	VDet 4.0V5%, Hst, ±Reset PPO, Wt=200ms, Rt=100ms	USP-6C	37xq	9b		Tor
6D441	XC6104D441ER	CMOS-IC	VDet 4.1V5%, Hst, ±Reset PPO, Wt=200ms, Rt=100ms	USP-6C	37xq	9b		Tor
6D442	XC6104D442ER	CMOS-IC	VDet 4.2V5%, Hst, ±Reset PPO, Wt=200ms, Rt=100ms	USP-6C	37xq	9b		Tor
6D443	XC6104D443ER	CMOS-IC	VDet 4.3V5%, Hst, ±Reset PPO, Wt=200ms, Rt=100ms	USP-6C	37xq	9b		Tor
6D444	XC6104D444ER	CMOS-IC	VDet 4.4V5%, Hst, ±Reset PPO, Wt=200ms, Rt=100ms	USP-6C	37xq	9b		Tor
6D445	XC6104D445ER	CMOS-IC	VDet 4.5V5%, Hst, ±Reset PPO, Wt=200ms, Rt=100ms	USP-6C	37xq	9b		Tor
6D446	XC6104D446ER	CMOS-IC	VDet 4.6V5%, Hst, ±Reset PPO, Wt=200ms, Rt=100ms	USP-6C	37xq	9b		Tor
6D447	XC6104D447ER	CMOS-IC	VDet 4.7V5%, Hst, ±Reset PPO, Wt=200ms, Rt=100ms	USP-6C	37xq	9b		Tor
6D448	XC6104D448ER	CMOS-IC	VDet 4.8V5%, Hst, ±Reset PPO, Wt=200ms, Rt=100ms	USP-6C	37xq	9b		Tor
6D449	XC6104D449ER	CMOS-IC	VDet 4.9V5%, Hst, ±Reset PPO, Wt=200ms, Rt=100ms	USP-6C	37xq	9b		Tor
6D450	XC6104D450ER	CMOS-IC	VDet 5.0V5%, Hst, ±Reset PPO, Wt=200ms, Rt=100ms	USP-6C	37xq	9b		Tor
6D516	XC6104D516ER	CMOS-IC	VDet 1.6V5%, Hst, ±Reset PPO, Wt=400ms, Rt=100ms	USP-6C	37xq	9b		Tor
6D517	XC6104D517ER	CMOS-IC	VDet 1.7V5%, Hst, ±Reset PPO, Wt=400ms, Rt=100ms	USP-6C	37xq	9b		Tor
6D518	XC6104D518ER	CMOS-IC	VDet 1.8V5%, Hst, ±Reset PPO, Wt=400ms, Rt=100ms	USP-6C	37xq	9b		Tor
6D519	XC6104D519ER	CMOS-IC	VDet 1.9V5%, Hst, ±Reset PPO, Wt=400ms, Rt=100ms	USP-6C	37xq	9b		Tor
6D520	XC6104D520ER	CMOS-IC	VDet 2.0V5%, Hst, ±Reset PPO, Wt=400ms, Rt=100ms	USP-6C	37xq	9b		Tor
6D521	XC6104D521ER	CMOS-IC	VDet 2.1V5%, Hst, ±Reset PPO, Wt=400ms, Rt=100ms	USP-6C	37xq	9b		Tor
6D522	XC6104D522ER	CMOS-IC	VDet 2.2V5%, Hst, ±Reset PPO, Wt=400ms, Rt=100ms	USP-6C	37xq	9b		Tor
6D523	XC6104D523ER	CMOS-IC	VDet 2.3V5%, Hst, ±Reset PPO, Wt=400ms, Rt=100ms	USP-6C	37xq	9b		Tor
6D524	XC6104D524ER	CMOS-IC	VDet 2.4V5%, Hst, ±Reset PPO, Wt=400ms, Rt=100ms	USP-6C	37xq	9b		Tor
6D525	XC6104D525ER	CMOS-IC	VDet 2.5V5%, Hst, ±Reset PPO, Wt=400ms, Rt=100ms	USP-6C	37xq	9b		Tor
6D526	XC6104D526ER	CMOS-IC	VDet 2.6V5%, Hst, ±Reset PPO, Wt=400ms, Rt=100ms	USP-6C	37xq	9b		Tor
6D527	XC6104D527ER	CMOS-IC	VDet 2.7V5%, Hst, ±Reset PPO, Wt=400ms, Rt=100ms	USP-6C	37xq	9b		Tor
6D528	XC6104D528ER	CMOS-IC	VDet 2.8V5%, Hst, ±Reset PPO, Wt=400ms, Rt=100ms	USP-6C	37xq	9b		Tor
6D529	XC6104D529ER	CMOS-IC	VDet 2.9V5%, Hst, ±Reset PPO, Wt=400ms, Rt=100ms	USP-6C	37xq	9b		Tor
6D530	XC6104D530ER	CMOS-IC	VDet 3.0V5%, Hst, ±Reset PPO, Wt=400ms, Rt=100ms	USP-6C	37xq	9b		Tor
6D531	XC6104D531ER	CMOS-IC	VDet 3.1V5%, Hst, ±Reset PPO, Wt=400ms, Rt=100ms	USP-6C	37xq	9b		Tor
6D532	XC6104D532ER	CMOS-IC	VDet 3.2V5%, Hst, ±Reset PPO, Wt=400ms, Rt=100ms	USP-6C	37xq	9b		Tor

SMD code	Type	Function	Short description	Case	Pin.	St. Sch.	Mnf.
6D533	XC6104D533ER	CMOS-IC	VDet 3.3V5%, Hst, ±Reset PPO, Wt=400ms, Rt=100ms	USP-6C	37xq	9b	Tor
6D534	XC6104D534ER	CMOS-IC	VDet 3.4V5%, Hst, ±Reset PPO, Wt=400ms, Rt=100ms	USP-6C	37xq	9b	Tor
6D535	XC6104D535ER	CMOS-IC	VDet 3.5V5%, Hst, ±Reset PPO, Wt=400ms, Rt=100ms	USP-6C	37xq	9b	Tor
6D536	XC6104D536ER	CMOS-IC	VDet 3.6V5%, Hst, ±Reset PPO, Wt=400ms, Rt=100ms	USP-6C	37xq	9b	Tor
6D537	XC6104D537ER	CMOS-IC	VDet 3.7V5%, Hst, ±Reset PPO, Wt=400ms, Rt=100ms	USP-6C	37xq	9b	Tor
6D538	XC6104D538ER	CMOS-IC	VDet 3.8V5%, Hst, ±Reset PPO, Wt=400ms, Rt=100ms	USP-6C	37xq	9b	Tor
6D539	XC6104D539ER	CMOS-IC	VDet 3.9V5%, Hst, ±Reset PPO, Wt=400ms, Rt=100ms	USP-6C	37xq	9b	Tor
6D540	XC6104D540ER	CMOS-IC	VDet 4.0V5%, Hst, ±Reset PPO, Wt=400ms, Rt=100ms	USP-6C	37xq	9b	Tor
6D541	XC6104D541ER	CMOS-IC	VDet 4.1V5%, Hst, ±Reset PPO, Wt=400ms, Rt=100ms	USP-6C	37xq	9b	Tor
6D542	XC6104D542ER	CMOS-IC	VDet 4.2V5%, Hst, ±Reset PPO, Wt=400ms, Rt=100ms	USP-6C	37xq	9b	Tor
6D543	XC6104D543ER	CMOS-IC	VDet 4.3V5%, Hst, ±Reset PPO, Wt=400ms, Rt=100ms	USP-6C	37xq	9b	Tor
6D544	XC6104D544ER	CMOS-IC	VDet 4.4V5%, Hst, ±Reset PPO, Wt=400ms, Rt=100ms	USP-6C	37xq	9b	Tor
6D545	XC6104D545ER	CMOS-IC	VDet 4.5V5%, Hst, ±Reset PPO, Wt=400ms, Rt=100ms	USP-6C	37xq	9b	Tor
6D546	XC6104D546ER	CMOS-IC	VDet 4.6V5%, Hst, ±Reset PPO, Wt=400ms, Rt=100ms	USP-6C	37xq	9b	Tor
6D547	XC6104D547ER	CMOS-IC	VDet 4.7V5%, Hst, ±Reset PPO, Wt=400ms, Rt=100ms	USP-6C	37xq	9b	Tor
6D548	XC6104D548ER	CMOS-IC	VDet 4.8V5%, Hst, ±Reset PPO, Wt=400ms, Rt=100ms	USP-6C	37xq	9b	Tor
6D549	XC6104D549ER	CMOS-IC	VDet 4.9V5%, Hst, ±Reset PPO, Wt=400ms, Rt=100ms	USP-6C	37xq	9b	Tor
6D550	XC6104D550ER	CMOS-IC	VDet 5.0V5%, Hst, ±Reset PPO, Wt=400ms, Rt=100ms	USP-6C	37xq	9b	Tor
6D616	XC6104D616ER	CMOS-IC	VDet 1.6V5%, Hst, ±Reset PPO, Wt=1.6s, Rt=100ms	USP-6C	37xq	9b	Tor
6D617	XC6104D617ER	CMOS-IC	VDet 1.7V5%, Hst, ±Reset PPO, Wt=1.6s, Rt=100ms	USP-6C	37xq	9b	Tor
6D618	XC6104D618ER	CMOS-IC	VDet 1.8V5%, Hst, ±Reset PPO, Wt=1.6s, Rt=100ms	USP-6C	37xq	9b	Tor
6D619	XC6104D619ER	CMOS-IC	VDet 1.9V5%, Hst, ±Reset PPO, Wt=1.6s, Rt=100ms	USP-6C	37xq	9b	Tor
6D620	XC6104D620ER	CMOS-IC	VDet 2.0V5%, Hst, ±Reset PPO, Wt=1.6s, Rt=100ms	USP-6C	37xq	9b	Tor
6D621	XC6104D621ER	CMOS-IC	VDet 2.1V5%, Hst, ±Reset PPO, Wt=1.6s, Rt=100ms	USP-6C	37xq	9b	Tor
6D622	XC6104D622ER	CMOS-IC	VDet 2.2V5%, Hst, ±Reset PPO, Wt=1.6s, Rt=100ms	USP-6C	37xq	9b	Tor
6D623	XC6104D623ER	CMOS-IC	VDet 2.3V5%, Hst, ±Reset PPO, Wt=1.6s, Rt=100ms	USP-6C	37xq	9b	Tor
6D624	XC6104D624ER	CMOS-IC	VDet 2.4V5%, Hst, ±Reset PPO, Wt=1.6s, Rt=100ms	USP-6C	37xq	9b	Tor
6D625	XC6104D625ER	CMOS-IC	VDet 2.5V5%, Hst, ±Reset PPO, Wt=1.6s, Rt=100ms	USP-6C	37xq	9b	Tor
6D626	XC6104D626ER	CMOS-IC	VDet 2.6V5%, Hst, ±Reset PPO, Wt=1.6s, Rt=100ms	USP-6C	37xq	9b	Tor
6D627	XC6104D627ER	CMOS-IC	VDet 2.7V5%, Hst, ±Reset PPO, Wt=1.6s, Rt=100ms	USP-6C	37xq	9b	Tor
6D628	XC6104D628ER	CMOS-IC	VDet 2.8V5%, Hst, ±Reset PPO, Wt=1.6s, Rt=100ms	USP-6C	37xq	9b	Tor
6D629	XC6104D629ER	CMOS-IC	VDet 2.9V5%, Hst, ±Reset PPO, Wt=1.6s, Rt=100ms	USP-6C	37xq	9b	Tor
6D630	XC6104D630ER	CMOS-IC	VDet 3.0V5%, Hst, ±Reset PPO, Wt=1.6s, Rt=100ms	USP-6C	37xq	9b	Tor
6D631	XC6104D631ER	CMOS-IC	VDet 3.1V5%, Hst, ±Reset PPO, Wt=1.6s, Rt=100ms	USP-6C	37xq	9b	Tor
6D632	XC6104D632ER	CMOS-IC	VDet 3.2V5%, Hst, ±Reset PPO, Wt=1.6s, Rt=100ms	USP-6C	37xq	9b	Tor
6D633	XC6104D633ER	CMOS-IC	VDet 3.3V5%, Hst, ±Reset PPO, Wt=1.6s, Rt=100ms	USP-6C	37xq	9b	Tor
6D634	XC6104D634ER	CMOS-IC	VDet 3.4V5%, Hst, ±Reset PPO, Wt=1.6s, Rt=100ms	USP-6C	37xq	9b	Tor
6D635	XC6104D635ER	CMOS-IC	VDet 3.5V5%, Hst, ±Reset PPO, Wt=1.6s, Rt=100ms	USP-6C	37xq	9b	Tor
6D636	XC6104D636ER	CMOS-IC	VDet 3.6V5%, Hst, ±Reset PPO, Wt=1.6s, Rt=100ms	USP-6C	37xq	9b	Tor
6D637	XC6104D637ER	CMOS-IC	VDet 3.7V5%, Hst, ±Reset PPO, Wt=1.6s, Rt=100ms	USP-6C	37xq	9b	Tor
6D638	XC6104D638ER	CMOS-IC	VDet 3.8V5%, Hst, ±Reset PPO, Wt=1.6s, Rt=100ms	USP-6C	37xq	9b	Tor
6D639	XC6104D639ER	CMOS-IC	VDet 3.9V5%, Hst, ±Reset PPO, Wt=1.6s, Rt=100ms	USP-6C	37xq	9b	Tor
6D640	XC6104D640ER	CMOS-IC	VDet 4.0V5%, Hst, ±Reset PPO, Wt=1.6s, Rt=100ms	USP-6C	37xq	9b	Tor
6D641	XC6104D641ER	CMOS-IC	VDet 4.1V5%, Hst, ±Reset PPO, Wt=1.6s, Rt=100ms	USP-6C	37xq	9b	Tor
6D642	XC6104D642ER	CMOS-IC	VDet 4.2V5%, Hst, ±Reset PPO, Wt=1.6s, Rt=100ms	USP-6C	37xq	9b	Tor
6D643	XC6104D643ER	CMOS-IC	VDet 4.3V5%, Hst, ±Reset PPO, Wt=1.6s, Rt=100ms	USP-6C	37xq	9b	Tor
6D644	XC6104D644ER	CMOS-IC	VDet 4.4V5%, Hst, ±Reset PPO, Wt=1.6s, Rt=100ms	USP-6C	37xq	9b	Tor
6D645	XC6104D645ER	CMOS-IC	VDet 4.5V5%, Hst, ±Reset PPO, Wt=1.6s, Rt=100ms	USP-6C	37xq	9b	Tor
6D646	XC6104D646ER	CMOS-IC	VDet 4.6V5%, Hst, ±Reset PPO, Wt=1.6s, Rt=100ms	USP-6C	37xq	9b	Tor
6D647	XC6104D647ER	CMOS-IC	VDet 4.7V5%, Hst, ±Reset PPO, Wt=1.6s, Rt=100ms	USP-6C	37xq	9b	Tor
6D648	XC6104D648ER	CMOS-IC	VDet 4.8V5%, Hst, ±Reset PPO, Wt=1.6s, Rt=100ms	USP-6C	37xq	9b	Tor
6D649	XC6104D649ER	CMOS-IC	VDet 4.9V5%, Hst, ±Reset PPO, Wt=1.6s, Rt=100ms	USP-6C	37xq	9b	Tor
6D650	XC6104D650ER	CMOS-IC	VDet 5.0V5%, Hst, ±Reset PPO, Wt=1.6s, Rt=100ms	USP-6C	37xq	9b	Tor
6E416	XC6104E416ER	CMOS-IC	VDet 1.6V5%, Hst, ±Reset PPO, Wt=200ms, Rt=200ms	USP-6C	37xq	9b	Tor
6E417	XC6104E417ER	CMOS-IC	VDet 1.7V5%, Hst, ±Reset PPO, Wt=200ms, Rt=200ms	USP-6C	37xq	9b	Tor
6E418	XC6104E418ER	CMOS-IC	VDet 1.8V5%, Hst, ±Reset PPO, Wt=200ms, Rt=200ms	USP-6C	37xq	9b	Tor
6E419	XC6104E419ER	CMOS-IC	VDet 1.9V5%, Hst, ±Reset PPO, Wt=200ms, Rt=200ms	USP-6C	37xq	9b	Tor
6E420	XC6104E420ER	CMOS-IC	VDet 2.0V5%, Hst, ±Reset PPO, Wt=200ms, Rt=200ms	USP-6C	37xq	9b	Tor
6E421	XC6104E421ER	CMOS-IC	VDet 2.1V5%, Hst, ±Reset PPO, Wt=200ms, Rt=200ms	USP-6C	37xq	9b	Tor
6E422	XC6104E422ER	CMOS-IC	VDet 2.2V5%, Hst, ±Reset PPO, Wt=200ms, Rt=200ms	USP-6C	37xq	9b	Tor
6E423	XC6104E423ER	CMOS-IC	VDet 2.3V5%, Hst, ±Reset PPO, Wt=200ms, Rt=200ms	USP-6C	37xq	9b	Tor
6E424	XC6104E424ER	CMOS-IC	VDet 2.4V5%, Hst, ±Reset PPO, Wt=200ms, Rt=200ms	USP-6C	37xq	9b	Tor
6E425	XC6104E425ER	CMOS-IC	VDet 2.5V5%, Hst, ±Reset PPO, Wt=200ms, Rt=200ms	USP-6C	37xq	9b	Tor
6E426	XC6104E426ER	CMOS-IC	VDet 2.6V5%, Hst, ±Reset PPO, Wt=200ms, Rt=200ms	USP-6C	37xq	9b	Tor
6E427	XC6104E427ER	CMOS-IC	VDet 2.7V5%, Hst, ±Reset PPO, Wt=200ms, Rt=200ms	USP-6C	37xq	9b	Tor
6E428	XC6104E428ER	CMOS-IC	VDet 2.8V5%, Hst, ±Reset PPO, Wt=200ms, Rt=200ms	USP-6C	37xq	9b	Tor
6E429	XC6104E429ER	CMOS-IC	VDet 2.9V5%, Hst, ±Reset PPO, Wt=200ms, Rt=200ms	USP-6C	37xq	9b	Tor
6E430	XC6104E430ER	CMOS-IC	VDet 3.0V5%, Hst, ±Reset PPO, Wt=200ms, Rt=200ms	USP-6C	37xq	9b	Tor
6E431	XC6104E431ER	CMOS-IC	VDet 3.1V5%, Hst, ±Reset PPO, Wt=200ms, Rt=200ms	USP-6C	37xq	9b	Tor
6E432	XC6104E432ER	CMOS-IC	VDet 3.2V5%, Hst, ±Reset PPO, Wt=200ms, Rt=200ms	USP-6C	37xq	9b	Tor
6E433	XC6104E433ER	CMOS-IC	VDet 3.3V5%, Hst, ±Reset PPO, Wt=200ms, Rt=200ms	USP-6C	37xq	9b	Tor
6E434	XC6104E434ER	CMOS-IC	VDet 3.4V5%, Hst, ±Reset PPO, Wt=200ms, Rt=200ms	USP-6C	37xq	9b	Tor
6E435	XC6104E435ER	CMOS-IC	VDet 3.5V5%, Hst, ±Reset PPO, Wt=200ms, Rt=200ms	USP-6C	37xq	9b	Tor
6E436	XC6104E436ER	CMOS-IC	VDet 3.6V5%, Hst, ±Reset PPO, Wt=200ms, Rt=200ms	USP-6C	37xq	9b	Tor
6E437	XC6104E437ER	CMOS-IC	VDet 3.7V5%, Hst, ±Reset PPO, Wt=200ms, Rt=200ms	USP-6C	37xq	9b	Tor

SMD code	Type	Function	Short description	Case	Pin.	St.	Sch.	Mnf.
6E438	XC6104E438ER	CMOS-IC	VDet 3.8V5%, Hst, ±Reset PPO, Wt=200ms, Rt=200ms	USP-6C	37xq	9b		Tor
6E439	XC6104E439ER	CMOS-IC	VDet 3.9V5%, Hst, ±Reset PPO, Wt=200ms, Rt=200ms	USP-6C	37xq	9b		Tor
6E440	XC6104E440ER	CMOS-IC	VDet 4.0V5%, Hst, ±Reset PPO, Wt=200ms, Rt=200ms	USP-6C	37xq	9b		Tor
6E441	XC6104E441ER	CMOS-IC	VDet 4.1V5%, Hst, ±Reset PPO, Wt=200ms, Rt=200ms	USP-6C	37xq	9b		Tor
6E442	XC6104E442ER	CMOS-IC	VDet 4.2V5%, Hst, ±Reset PPO, Wt=200ms, Rt=200ms	USP-6C	37xq	9b		Tor
6E443	XC6104E443ER	CMOS-IC	VDet 4.3V5%, Hst, ±Reset PPO, Wt=200ms, Rt=200ms	USP-6C	37xq	9b		Tor
6E444	XC6104E444ER	CMOS-IC	VDet 4.4V5%, Hst, ±Reset PPO, Wt=200ms, Rt=200ms	USP-6C	37xq	9b		Tor
6E445	XC6104E445ER	CMOS-IC	VDet 4.5V5%, Hst, ±Reset PPO, Wt=200ms, Rt=200ms	USP-6C	37xq	9b		Tor
6E446	XC6104E446ER	CMOS-IC	VDet 4.6V5%, Hst, ±Reset PPO, Wt=200ms, Rt=200ms	USP-6C	37xq	9b		Tor
6E447	XC6104E447ER	CMOS-IC	VDet 4.7V5%, Hst, ±Reset PPO, Wt=200ms, Rt=200ms	USP-6C	37xq	9b		Tor
6E448	XC6104E448ER	CMOS-IC	VDet 4.8V5%, Hst, ±Reset PPO, Wt=200ms, Rt=200ms	USP-6C	37xq	9b		Tor
6E449	XC6104E449ER	CMOS-IC	VDet 4.9V5%, Hst, ±Reset PPO, Wt=200ms, Rt=200ms	USP-6C	37xq	9b		Tor
6E450	XC6104E450ER	CMOS-IC	VDet 5.0V5%, Hst, ±Reset PPO, Wt=200ms, Rt=200ms	USP-6C	37xq	9b		Tor
6E516	XC6104E516ER	CMOS-IC	VDet 1.6V5%, Hst, ±Reset PPO, Wt=400ms, Rt=200ms	USP-6C	37xq	9b		Tor
6E517	XC6104E517ER	CMOS-IC	VDet 1.7V5%, Hst, ±Reset PPO, Wt=400ms, Rt=200ms	USP-6C	37xq	9b		Tor
6E518	XC6104E518ER	CMOS-IC	VDet 1.8V5%, Hst, ±Reset PPO, Wt=400ms, Rt=200ms	USP-6C	37xq	9b		Tor
6E519	XC6104E519ER	CMOS-IC	VDet 1.9V5%, Hst, ±Reset PPO, Wt=400ms, Rt=200ms	USP-6C	37xq	9b		Tor
6E520	XC6104E520ER	CMOS-IC	VDet 2.0V5%, Hst, ±Reset PPO, Wt=400ms, Rt=200ms	USP-6C	37xq	9b		Tor
6E521	XC6104E521ER	CMOS-IC	VDet 2.1V5%, Hst, ±Reset PPO, Wt=400ms, Rt=200ms	USP-6C	37xq	9b		Tor
6E522	XC6104E522ER	CMOS-IC	VDet 2.2V5%, Hst, ±Reset PPO, Wt=400ms, Rt=200ms	USP-6C	37xq	9b		Tor
6E523	XC6104E523ER	CMOS-IC	VDet 2.3V5%, Hst, ±Reset PPO, Wt=400ms, Rt=200ms	USP-6C	37xq	9b		Tor
6E524	XC6104E524ER	CMOS-IC	VDet 2.4V5%, Hst, ±Reset PPO, Wt=400ms, Rt=200ms	USP-6C	37xq	9b		Tor
6E525	XC6104E525ER	CMOS-IC	VDet 2.5V5%, Hst, ±Reset PPO, Wt=400ms, Rt=200ms	USP-6C	37xq	9b		Tor
6E526	XC6104E526ER	CMOS-IC	VDet 2.6V5%, Hst, ±Reset PPO, Wt=400ms, Rt=200ms	USP-6C	37xq	9b		Tor
6E527	XC6104E527ER	CMOS-IC	VDet 2.7V5%, Hst, ±Reset PPO, Wt=400ms, Rt=200ms	USP-6C	37xq	9b		Tor
6E528	XC6104E528ER	CMOS-IC	VDet 2.8V5%, Hst, ±Reset PPO, Wt=400ms, Rt=200ms	USP-6C	37xq	9b		Tor
6E529	XC6104E529ER	CMOS-IC	VDet 2.9V5%, Hst, ±Reset PPO, Wt=400ms, Rt=200ms	USP-6C	37xq	9b		Tor
6E530	XC6104E530ER	CMOS-IC	VDet 3.0V5%, Hst, ±Reset PPO, Wt=400ms, Rt=200ms	USP-6C	37xq	9b		Tor
6E531	XC6104E531ER	CMOS-IC	VDet 3.1V5%, Hst, ±Reset PPO, Wt=400ms, Rt=200ms	USP-6C	37xq	9b		Tor
6E532	XC6104E532ER	CMOS-IC	VDet 3.2V5%, Hst, ±Reset PPO, Wt=400ms, Rt=200ms	USP-6C	37xq	9b		Tor
6E533	XC6104E533ER	CMOS-IC	VDet 3.3V5%, Hst, ±Reset PPO, Wt=400ms, Rt=200ms	USP-6C	37xq	9b		Tor
6E534	XC6104E534ER	CMOS-IC	VDet 3.4V5%, Hst, ±Reset PPO, Wt=400ms, Rt=200ms	USP-6C	37xq	9b		Tor
6E535	XC6104E535ER	CMOS-IC	VDet 3.5V5%, Hst, ±Reset PPO, Wt=400ms, Rt=200ms	USP-6C	37xq	9b		Tor
6E536	XC6104E536ER	CMOS-IC	VDet 3.6V5%, Hst, ±Reset PPO, Wt=400ms, Rt=200ms	USP-6C	37xq	9b		Tor
6E537	XC6104E537ER	CMOS-IC	VDet 3.7V5%, Hst, ±Reset PPO, Wt=400ms, Rt=200ms	USP-6C	37xq	9b		Tor
6E538	XC6104E538ER	CMOS-IC	VDet 3.8V5%, Hst, ±Reset PPO, Wt=400ms, Rt=200ms	USP-6C	37xq	9b		Tor
6E539	XC6104E539ER	CMOS-IC	VDet 3.9V5%, Hst, ±Reset PPO, Wt=400ms, Rt=200ms	USP-6C	37xq	9b		Tor
6E540	XC6104E540ER	CMOS-IC	VDet 4.0V5%, Hst, ±Reset PPO, Wt=400ms, Rt=200ms	USP-6C	37xq	9b		Tor
6E541	XC6104E541ER	CMOS-IC	VDet 4.1V5%, Hst, ±Reset PPO, Wt=400ms, Rt=200ms	USP-6C	37xq	9b		Tor
6E542	XC6104E542ER	CMOS-IC	VDet 4.2V5%, Hst, ±Reset PPO, Wt=400ms, Rt=200ms	USP-6C	37xq	9b		Tor
6E543	XC6104E543ER	CMOS-IC	VDet 4.3V5%, Hst, ±Reset PPO, Wt=400ms, Rt=200ms	USP-6C	37xq	9b		Tor
6E544	XC6104E544ER	CMOS-IC	VDet 4.4V5%, Hst, ±Reset PPO, Wt=400ms, Rt=200ms	USP-6C	37xq	9b		Tor
6E545	XC6104E545ER	CMOS-IC	VDet 4.5V5%, Hst, ±Reset PPO, Wt=400ms, Rt=200ms	USP-6C	37xq	9b		Tor
6E546	XC6104E546ER	CMOS-IC	VDet 4.6V5%, Hst, ±Reset PPO, Wt=400ms, Rt=200ms	USP-6C	37xq	9b		Tor
6E547	XC6104E547ER	CMOS-IC	VDet 4.7V5%, Hst, ±Reset PPO, Wt=400ms, Rt=200ms	USP-6C	37xq	9b		Tor
6E548	XC6104E548ER	CMOS-IC	VDet 4.8V5%, Hst, ±Reset PPO, Wt=400ms, Rt=200ms	USP-6C	37xq	9b		Tor
6E549	XC6104E549ER	CMOS-IC	VDet 4.9V5%, Hst, ±Reset PPO, Wt=400ms, Rt=200ms	USP-6C	37xq	9b		Tor
6E550	XC6104E550ER	CMOS-IC	VDet 5.0V5%, Hst, ±Reset PPO, Wt=400ms, Rt=200ms	USP-6C	37xq	9b		Tor
6E616	XC6104E616ER	CMOS-IC	VDet 1.6V5%, Hst, ±Reset PPO, Wt=1.6s, Rt=200ms	USP-6C	37xq	9b		Tor
6E617	XC6104E617ER	CMOS-IC	VDet 1.7V5%, Hst, ±Reset PPO, Wt=1.6s, Rt=200ms	USP-6C	37xq	9b		Tor
6E618	XC6104E618ER	CMOS-IC	VDet 1.8V5%, Hst, ±Reset PPO, Wt=1.6s, Rt=200ms	USP-6C	37xq	9b		Tor
6E619	XC6104E619ER	CMOS-IC	VDet 1.9V5%, Hst, ±Reset PPO, Wt=1.6s, Rt=200ms	USP-6C	37xq	9b		Tor
6E620	XC6104E620ER	CMOS-IC	VDet 2.0V5%, Hst, ±Reset PPO, Wt=1.6s, Rt=200ms	USP-6C	37xq	9b		Tor
6E621	XC6104E621ER	CMOS-IC	VDet 2.1V5%, Hst, ±Reset PPO, Wt=1.6s, Rt=200ms	USP-6C	37xq	9b		Tor
6E622	XC6104E622ER	CMOS-IC	VDet 2.2V5%, Hst, ±Reset PPO, Wt=1.6s, Rt=200ms	USP-6C	37xq	9b		Tor
6E623	XC6104E623ER	CMOS-IC	VDet 2.3V5%, Hst, ±Reset PPO, Wt=1.6s, Rt=200ms	USP-6C	37xq	9b		Tor
6E624	XC6104E624ER	CMOS-IC	VDet 2.4V5%, Hst, ±Reset PPO, Wt=1.6s, Rt=200ms	USP-6C	37xq	9b		Tor
6E625	XC6104E625ER	CMOS-IC	VDet 2.5V5%, Hst, ±Reset PPO, Wt=1.6s, Rt=200ms	USP-6C	37xq	9b		Tor
6E626	XC6104E626ER	CMOS-IC	VDet 2.6V5%, Hst, ±Reset PPO, Wt=1.6s, Rt=200ms	USP-6C	37xq	9b		Tor
6E627	XC6104E627ER	CMOS-IC	VDet 2.7V5%, Hst, ±Reset PPO, Wt=1.6s, Rt=200ms	USP-6C	37xq	9b		Tor
6E628	XC6104E628ER	CMOS-IC	VDet 2.8V5%, Hst, ±Reset PPO, Wt=1.6s, Rt=200ms	USP-6C	37xq	9b		Tor
6E629	XC6104E629ER	CMOS-IC	VDet 2.9V5%, Hst, ±Reset PPO, Wt=1.6s, Rt=200ms	USP-6C	37xq	9b		Tor
6E630	XC6104E630ER	CMOS-IC	VDet 3.0V5%, Hst, ±Reset PPO, Wt=1.6s, Rt=200ms	USP-6C	37xq	9b		Tor
6E631	XC6104E631ER	CMOS-IC	VDet 3.1V5%, Hst, ±Reset PPO, Wt=1.6s, Rt=200ms	USP-6C	37xq	9b		Tor
6E632	XC6104E632ER	CMOS-IC	VDet 3.2V5%, Hst, ±Reset PPO, Wt=1.6s, Rt=200ms	USP-6C	37xq	9b		Tor
6E633	XC6104E633ER	CMOS-IC	VDet 3.3V5%, Hst, ±Reset PPO, Wt=1.6s, Rt=200ms	USP-6C	37xq	9b		Tor
6E634	XC6104E634ER	CMOS-IC	VDet 3.4V5%, Hst, ±Reset PPO, Wt=1.6s, Rt=200ms	USP-6C	37xq	9b		Tor
6E635	XC6104E635ER	CMOS-IC	VDet 3.5V5%, Hst, ±Reset PPO, Wt=1.6s, Rt=200ms	USP-6C	37xq	9b		Tor
6E636	XC6104E636ER	CMOS-IC	VDet 3.6V5%, Hst, ±Reset PPO, Wt=1.6s, Rt=200ms	USP-6C	37xq	9b		Tor
6E637	XC6104E637ER	CMOS-IC	VDet 3.7V5%, Hst, ±Reset PPO, Wt=1.6s, Rt=200ms	USP-6C	37xq	9b		Tor
6E638	XC6104E638ER	CMOS-IC	VDet 3.8V5%, Hst, ±Reset PPO, Wt=1.6s, Rt=200ms	USP-6C	37xq	9b		Tor
6E639	XC6104E639ER	CMOS-IC	VDet 3.9V5%, Hst, ±Reset PPO, Wt=1.6s, Rt=200ms	USP-6C	37xq	9b		Tor
6E640	XC6104E640ER	CMOS-IC	VDet 4.0V5%, Hst, ±Reset PPO, Wt=1.6s, Rt=200ms	USP-6C	37xq	9b		Tor
6E641	XC6104E641ER	CMOS-IC	VDet 4.1V5%, Hst, ±Reset PPO, Wt=1.6s, Rt=200ms	USP-6C	37xq	9b		Tor
6E642	XC6104E642ER	CMOS-IC	VDet 4.2V5%, Hst, ±Reset PPO, Wt=1.6s, Rt=200ms	USP-6C	37xq	9b		Tor

SMD code	Type	Function	Short description	Case	Pin.	St.	Sch.	Mnf.
6E643	XC6104E643ER	CMOS-IC	VDet 4.3V5%, Hst, ±Reset PPO, Wt=1.6s, Rt=200ms	USP-6C	37xq	9b		Tor
6E644	XC6104E644ER	CMOS-IC	VDet 4.4V5%, Hst, ±Reset PPO, Wt=1.6s, Rt=200ms	USP-6C	37xq	9b		Tor
6E645	XC6104E645ER	CMOS-IC	VDet 4.5V5%, Hst, ±Reset PPO, Wt=1.6s, Rt=200ms	USP-6C	37xq	9b		Tor
6E646	XC6104E646ER	CMOS-IC	VDet 4.6V5%, Hst, ±Reset PPO, Wt=1.6s, Rt=200ms	USP-6C	37xq	9b		Tor
6E647	XC6104E647ER	CMOS-IC	VDet 4.7V5%, Hst, ±Reset PPO, Wt=1.6s, Rt=200ms	USP-6C	37xq	9b		Tor
6E648	XC6104E648ER	CMOS-IC	VDet 4.8V5%, Hst, ±Reset PPO, Wt=1.6s, Rt=200ms	USP-6C	37xq	9b		Tor
6E649	XC6104E649ER	CMOS-IC	VDet 4.9V5%, Hst, ±Reset PPO, Wt=1.6s, Rt=200ms	USP-6C	37xq	9b		Tor
6E650	XC6104E650ER	CMOS-IC	VDet 5.0V5%, Hst, ±Reset PPO, Wt=1.6s, Rt=200ms	USP-6C	37xq	9b		Tor
6F516	XC6104F516ER	CMOS-IC	VDet 1.6V5%, Hst, ±Reset PPO, Wt=400ms, Rt=400ms	USP-6C	37xq	9b		Tor
6F517	XC6104F517ER	CMOS-IC	VDet 1.7V5%, Hst, ±Reset PPO, Wt=400ms, Rt=400ms	USP-6C	37xq	9b		Tor
6F518	XC6104F518ER	CMOS-IC	VDet 1.8V5%, Hst, ±Reset PPO, Wt=400ms, Rt=400ms	USP-6C	37xq	9b		Tor
6F519	XC6104F519ER	CMOS-IC	VDet 1.9V5%, Hst, ±Reset PPO, Wt=400ms, Rt=400ms	USP-6C	37xq	9b		Tor
6F520	XC6104F520ER	CMOS-IC	VDet 2.0V5%, Hst, ±Reset PPO, Wt=400ms, Rt=400ms	USP-6C	37xq	9b		Tor
6F521	XC6104F521ER	CMOS-IC	VDet 2.1V5%, Hst, ±Reset PPO, Wt=400ms, Rt=400ms	USP-6C	37xq	9b		Tor
6F522	XC6104F522ER	CMOS-IC	VDet 2.2V5%, Hst, ±Reset PPO, Wt=400ms, Rt=400ms	USP-6C	37xq	9b		Tor
6F523	XC6104F523ER	CMOS-IC	VDet 2.3V5%, Hst, ±Reset PPO, Wt=400ms, Rt=400ms	USP-6C	37xq	9b		Tor
6F524	XC6104F524ER	CMOS-IC	VDet 2.4V5%, Hst, ±Reset PPO, Wt=400ms, Rt=400ms	USP-6C	37xq	9b		Tor
6F525	XC6104F525ER	CMOS-IC	VDet 2.5V5%, Hst, ±Reset PPO, Wt=400ms, Rt=400ms	USP-6C	37xq	9b		Tor
6F526	XC6104F526ER	CMOS-IC	VDet 2.6V5%, Hst, ±Reset PPO, Wt=400ms, Rt=400ms	USP-6C	37xq	9b		Tor
6F527	XC6104F527ER	CMOS-IC	VDet 2.7V5%, Hst, ±Reset PPO, Wt=400ms, Rt=400ms	USP-6C	37xq	9b		Tor
6F528	XC6104F528ER	CMOS-IC	VDet 2.8V5%, Hst, ±Reset PPO, Wt=400ms, Rt=400ms	USP-6C	37xq	9b		Tor
6F529	XC6104F529ER	CMOS-IC	VDet 2.9V5%, Hst, ±Reset PPO, Wt=400ms, Rt=400ms	USP-6C	37xq	9b		Tor
6F530	XC6104F530ER	CMOS-IC	VDet 3.0V5%, Hst, ±Reset PPO, Wt=400ms, Rt=400ms	USP-6C	37xq	9b		Tor
6F531	XC6104F531ER	CMOS-IC	VDet 3.1V5%, Hst, ±Reset PPO, Wt=400ms, Rt=400ms	USP-6C	37xq	9b		Tor
6F532	XC6104F532ER	CMOS-IC	VDet 3.2V5%, Hst, ±Reset PPO, Wt=400ms, Rt=400ms	USP-6C	37xq	9b		Tor
6F533	XC6104F533ER	CMOS-IC	VDet 3.3V5%, Hst, ±Reset PPO, Wt=400ms, Rt=400ms	USP-6C	37xq	9b		Tor
6F534	XC6104F534ER	CMOS-IC	VDet 3.4V5%, Hst, ±Reset PPO, Wt=400ms, Rt=400ms	USP-6C	37xq	9b		Tor
6F535	XC6104F535ER	CMOS-IC	VDet 3.5V5%, Hst, ±Reset PPO, Wt=400ms, Rt=400ms	USP-6C	37xq	9b		Tor
6F536	XC6104F536ER	CMOS-IC	VDet 3.6V5%, Hst, ±Reset PPO, Wt=400ms, Rt=400ms	USP-6C	37xq	9b		Tor
6F537	XC6104F537ER	CMOS-IC	VDet 3.7V5%, Hst, ±Reset PPO, Wt=400ms, Rt=400ms	USP-6C	37xq	9b		Tor
6F538	XC6104F538ER	CMOS-IC	VDet 3.8V5%, Hst, ±Reset PPO, Wt=400ms, Rt=400ms	USP-6C	37xq	9b		Tor
6F539	XC6104F539ER	CMOS-IC	VDet 3.9V5%, Hst, ±Reset PPO, Wt=400ms, Rt=400ms	USP-6C	37xq	9b		Tor
6F540	XC6104F540ER	CMOS-IC	VDet 4.0V5%, Hst, ±Reset PPO, Wt=400ms, Rt=400ms	USP-6C	37xq	9b		Tor
6F541	XC6104F541ER	CMOS-IC	VDet 4.1V5%, Hst, ±Reset PPO, Wt=400ms, Rt=400ms	USP-6C	37xq	9b		Tor
6F542	XC6104F542ER	CMOS-IC	VDet 4.2V5%, Hst, ±Reset PPO, Wt=400ms, Rt=400ms	USP-6C	37xq	9b		Tor
6F543	XC6104F543ER	CMOS-IC	VDet 4.3V5%, Hst, ±Reset PPO, Wt=400ms, Rt=400ms	USP-6C	37xq	9b		Tor
6F544	XC6104F544ER	CMOS-IC	VDet 4.4V5%, Hst, ±Reset PPO, Wt=400ms, Rt=400ms	USP-6C	37xq	9b		Tor
6F545	XC6104F545ER	CMOS-IC	VDet 4.5V5%, Hst, ±Reset PPO, Wt=400ms, Rt=400ms	USP-6C	37xq	9b		Tor
6F546	XC6104F546ER	CMOS-IC	VDet 4.6V5%, Hst, ±Reset PPO, Wt=400ms, Rt=400ms	USP-6C	37xq	9b		Tor
6F547	XC6104F547ER	CMOS-IC	VDet 4.7V5%, Hst, ±Reset PPO, Wt=400ms, Rt=400ms	USP-6C	37xq	9b		Tor
6F548	XC6104F548ER	CMOS-IC	VDet 4.8V5%, Hst, ±Reset PPO, Wt=400ms, Rt=400ms	USP-6C	37xq	9b		Tor
6F549	XC6104F549ER	CMOS-IC	VDet 4.9V5%, Hst, ±Reset PPO, Wt=400ms, Rt=400ms	USP-6C	37xq	9b		Tor
6F550	XC6104F550ER	CMOS-IC	VDet 5.0V5%, Hst, ±Reset PPO, Wt=400ms, Rt=400ms	USP-6C	37xq	9b		Tor
6F616	XC6104F616ER	CMOS-IC	VDet 1.6V5%, Hst, ±Reset PPO, Wt=1.6s, Rt=400ms	USP-6C	37xq	9b		Tor
6F617	XC6104F617ER	CMOS-IC	VDet 1.7V5%, Hst, ±Reset PPO, Wt=1.6s, Rt=400ms	USP-6C	37xq	9b		Tor
6F618	XC6104F618ER	CMOS-IC	VDet 1.8V5%, Hst, ±Reset PPO, Wt=1.6s, Rt=400ms	USP-6C	37xq	9b		Tor
6F619	XC6104F619ER	CMOS-IC	VDet 1.9V5%, Hst, ±Reset PPO, Wt=1.6s, Rt=400ms	USP-6C	37xq	9b		Tor
6F620	XC6104F620ER	CMOS-IC	VDet 2.0V5%, Hst, ±Reset PPO, Wt=1.6s, Rt=400ms	USP-6C	37xq	9b		Tor
6F621	XC6104F621ER	CMOS-IC	VDet 2.1V5%, Hst, ±Reset PPO, Wt=1.6s, Rt=400ms	USP-6C	37xq	9b		Tor
6F622	XC6104F622ER	CMOS-IC	VDet 2.2V5%, Hst, ±Reset PPO, Wt=1.6s, Rt=400ms	USP-6C	37xq	9b		Tor
6F623	XC6104F623ER	CMOS-IC	VDet 2.3V5%, Hst, ±Reset PPO, Wt=1.6s, Rt=400ms	USP-6C	37xq	9b		Tor
6F624	XC6104F624ER	CMOS-IC	VDet 2.4V5%, Hst, ±Reset PPO, Wt=1.6s, Rt=400ms	USP-6C	37xq	9b		Tor
6F625	XC6104F625ER	CMOS-IC	VDet 2.5V5%, Hst, ±Reset PPO, Wt=1.6s, Rt=400ms	USP-6C	37xq	9b		Tor
6F626	XC6104F626ER	CMOS-IC	VDet 2.6V5%, Hst, ±Reset PPO, Wt=1.6s, Rt=400ms	USP-6C	37xq	9b		Tor
6F627	XC6104F627ER	CMOS-IC	VDet 2.7V5%, Hst, ±Reset PPO, Wt=1.6s, Rt=400ms	USP-6C	37xq	9b		Tor
6F628	XC6104F628ER	CMOS-IC	VDet 2.8V5%, Hst, ±Reset PPO, Wt=1.6s, Rt=400ms	USP-6C	37xq	9b		Tor
6F629	XC6104F629ER	CMOS-IC	VDet 2.9V5%, Hst, ±Reset PPO, Wt=1.6s, Rt=400ms	USP-6C	37xq	9b		Tor
6F630	XC6104F630ER	CMOS-IC	VDet 3.0V5%, Hst, ±Reset PPO, Wt=1.6s, Rt=400ms	USP-6C	37xq	9b		Tor
6F631	XC6104F631ER	CMOS-IC	VDet 3.1V5%, Hst, ±Reset PPO, Wt=1.6s, Rt=400ms	USP-6C	37xq	9b		Tor
6F632	XC6104F632ER	CMOS-IC	VDet 3.2V5%, Hst, ±Reset PPO, Wt=1.6s, Rt=400ms	USP-6C	37xq	9b		Tor
6F633	XC6104F633ER	CMOS-IC	VDet 3.3V5%, Hst, ±Reset PPO, Wt=1.6s, Rt=400ms	USP-6C	37xq	9b		Tor
6F634	XC6104F634ER	CMOS-IC	VDet 3.4V5%, Hst, ±Reset PPO, Wt=1.6s, Rt=400ms	USP-6C	37xq	9b		Tor
6F635	XC6104F635ER	CMOS-IC	VDet 3.5V5%, Hst, ±Reset PPO, Wt=1.6s, Rt=400ms	USP-6C	37xq	9b		Tor
6F636	XC6104F636ER	CMOS-IC	VDet 3.6V5%, Hst, ±Reset PPO, Wt=1.6s, Rt=400ms	USP-6C	37xq	9b		Tor
6F637	XC6104F637ER	CMOS-IC	VDet 3.7V5%, Hst, ±Reset PPO, Wt=1.6s, Rt=400ms	USP-6C	37xq	9b		Tor
6F638	XC6104F638ER	CMOS-IC	VDet 3.8V5%, Hst, ±Reset PPO, Wt=1.6s, Rt=400ms	USP-6C	37xq	9b		Tor
6F639	XC6104F639ER	CMOS-IC	VDet 3.9V5%, Hst, ±Reset PPO, Wt=1.6s, Rt=400ms	USP-6C	37xq	9b		Tor
6F640	XC6104F640ER	CMOS-IC	VDet 4.0V5%, Hst, ±Reset PPO, Wt=1.6s, Rt=400ms	USP-6C	37xq	9b		Tor
6F641	XC6104F641ER	CMOS-IC	VDet 4.1V5%, Hst, ±Reset PPO, Wt=1.6s, Rt=400ms	USP-6C	37xq	9b		Tor
6F642	XC6104F642ER	CMOS-IC	VDet 4.2V5%, Hst, ±Reset PPO, Wt=1.6s, Rt=400ms	USP-6C	37xq	9b		Tor
6F643	XC6104F643ER	CMOS-IC	VDet 4.3V5%, Hst, ±Reset PPO, Wt=1.6s, Rt=400ms	USP-6C	37xq	9b		Tor
6F644	XC6104F644ER	CMOS-IC	VDet 4.4V5%, Hst, ±Reset PPO, Wt=1.6s, Rt=400ms	USP-6C	37xq	9b		Tor
6F645	XC6104F645ER	CMOS-IC	VDet 4.5V5%, Hst, ±Reset PPO, Wt=1.6s, Rt=400ms	USP-6C	37xq	9b		Tor
6F646	XC6104F646ER	CMOS-IC	VDet 4.6V5%, Hst, ±Reset PPO, Wt=1.6s, Rt=400ms	USP-6C	37xq	9b		Tor
6F647	XC6104F647ER	CMOS-IC	VDet 4.7V5%, Hst, ±Reset PPO, Wt=1.6s, Rt=400ms	USP-6C	37xq	9b		Tor

SMD code	Type	Function	Short description	Case	Pin.	St.	Sch.	Mnf.
6F648	XC6104F648ER	CMOS-IC	VDet 4.8V5%, Hst, ±Reset PPO, Wt=1.6s, Rt=400ms	USP-6C	37xq	9b		Tor
6F649	XC6104F649ER	CMOS-IC	VDet 4.9V5%, Hst, ±Reset PPO, Wt=1.6s, Rt=400ms	USP-6C	37xq	9b		Tor
6F650	XC6104F650ER	CMOS-IC	VDet 5.0V5%, Hst, ±Reset PPO, Wt=1.6s, Rt=400ms	USP-6C	37xq	9b		Tor
6H616	XC6104H616ER	CMOS-IC	VDet 1.6V5%, Hst, ±Reset PPO, Wt=1.6s, Rt=1.6s	USP-6C	37xq	9b		Tor
6H617	XC6104H617ER	CMOS-IC	VDet 1.7V5%, Hst, ±Reset PPO, Wt=1.6s, Rt=1.6s	USP-6C	37xq	9b		Tor
6H618	XC6104H618ER	CMOS-IC	VDet 1.8V5%, Hst, ±Reset PPO, Wt=1.6s, Rt=1.6s	USP-6C	37xq	9b		Tor
6H619	XC6104H619ER	CMOS-IC	VDet 1.9V5%, Hst, ±Reset PPO, Wt=1.6s, Rt=1.6s	USP-6C	37xq	9b		Tor
6H620	XC6104H620ER	CMOS-IC	VDet 2.0V5%, Hst, ±Reset PPO, Wt=1.6s, Rt=1.6s	USP-6C	37xq	9b		Tor
6H621	XC6104H621ER	CMOS-IC	VDet 2.1V5%, Hst, ±Reset PPO, Wt=1.6s, Rt=1.6s	USP-6C	37xq	9b		Tor
6H622	XC6104H622ER	CMOS-IC	VDet 2.2V5%, Hst, ±Reset PPO, Wt=1.6s, Rt=1.6s	USP-6C	37xq	9b		Tor
6H623	XC6104H623ER	CMOS-IC	VDet 2.3V5%, Hst, ±Reset PPO, Wt=1.6s, Rt=1.6s	USP-6C	37xq	9b		Tor
6H624	XC6104H624ER	CMOS-IC	VDet 2.4V5%, Hst, ±Reset PPO, Wt=1.6s, Rt=1.6s	USP-6C	37xq	9b		Tor
6H625	XC6104H625ER	CMOS-IC	VDet 2.5V5%, Hst, ±Reset PPO, Wt=1.6s, Rt=1.6s	USP-6C	37xq	9b		Tor
6H626	XC6104H626ER	CMOS-IC	VDet 2.6V5%, Hst, ±Reset PPO, Wt=1.6s, Rt=1.6s	USP-6C	37xq	9b		Tor
6H627	XC6104H627ER	CMOS-IC	VDet 2.7V5%, Hst, ±Reset PPO, Wt=1.6s, Rt=1.6s	USP-6C	37xq	9b		Tor
6H628	XC6104H628ER	CMOS-IC	VDet 2.8V5%, Hst, ±Reset PPO, Wt=1.6s, Rt=1.6s	USP-6C	37xq	9b		Tor
6H629	XC6104H629ER	CMOS-IC	VDet 2.9V5%, Hst, ±Reset PPO, Wt=1.6s, Rt=1.6s	USP-6C	37xq	9b		Tor
6H630	XC6104H630ER	CMOS-IC	VDet 3.0V5%, Hst, ±Reset PPO, Wt=1.6s, Rt=1.6s	USP-6C	37xq	9b		Tor
6H631	XC6104H631ER	CMOS-IC	VDet 3.1V5%, Hst, ±Reset PPO, Wt=1.6s, Rt=1.6s	USP-6C	37xq	9b		Tor
6H632	XC6104H632ER	CMOS-IC	VDet 3.2V5%, Hst, ±Reset PPO, Wt=1.6s, Rt=1.6s	USP-6C	37xq	9b		Tor
6H633	XC6104H633ER	CMOS-IC	VDet 3.3V5%, Hst, ±Reset PPO, Wt=1.6s, Rt=1.6s	USP-6C	37xq	9b		Tor
6H634	XC6104H634ER	CMOS-IC	VDet 3.4V5%, Hst, ±Reset PPO, Wt=1.6s, Rt=1.6s	USP-6C	37xq	9b		Tor
6H635	XC6104H635ER	CMOS-IC	VDet 3.5V5%, Hst, ±Reset PPO, Wt=1.6s, Rt=1.6s	USP-6C	37xq	9b		Tor
6H636	XC6104H636ER	CMOS-IC	VDet 3.6V5%, Hst, ±Reset PPO, Wt=1.6s, Rt=1.6s	USP-6C	37xq	9b		Tor
6H637	XC6104H637ER	CMOS-IC	VDet 3.7V5%, Hst, ±Reset PPO, Wt=1.6s, Rt=1.6s	USP-6C	37xq	9b		Tor
6H638	XC6104H638ER	CMOS-IC	VDet 3.8V5%, Hst, ±Reset PPO, Wt=1.6s, Rt=1.6s	USP-6C	37xq	9b		Tor
6H639	XC6104H639ER	CMOS-IC	VDet 3.9V5%, Hst, ±Reset PPO, Wt=1.6s, Rt=1.6s	USP-6C	37xq	9b		Tor
6H640	XC6104H640ER	CMOS-IC	VDet 4.0V5%, Hst, ±Reset PPO, Wt=1.6s, Rt=1.6s	USP-6C	37xq	9b		Tor
6H641	XC6104H641ER	CMOS-IC	VDet 4.1V5%, Hst, ±Reset PPO, Wt=1.6s, Rt=1.6s	USP-6C	37xq	9b		Tor
6H642	XC6104H642ER	CMOS-IC	VDet 4.2V5%, Hst, ±Reset PPO, Wt=1.6s, Rt=1.6s	USP-6C	37xq	9b		Tor
6H643	XC6104H643ER	CMOS-IC	VDet 4.3V5%, Hst, ±Reset PPO, Wt=1.6s, Rt=1.6s	USP-6C	37xq	9b		Tor
6H644	XC6104H644ER	CMOS-IC	VDet 4.4V5%, Hst, ±Reset PPO, Wt=1.6s, Rt=1.6s	USP-6C	37xq	9b		Tor
6H645	XC6104H645ER	CMOS-IC	VDet 4.5V5%, Hst, ±Reset PPO, Wt=1.6s, Rt=1.6s	USP-6C	37xq	9b		Tor
6H646	XC6104H646ER	CMOS-IC	VDet 4.6V5%, Hst, ±Reset PPO, Wt=1.6s, Rt=1.6s	USP-6C	37xq	9b		Tor
6H647	XC6104H647ER	CMOS-IC	VDet 4.7V5%, Hst, ±Reset PPO, Wt=1.6s, Rt=1.6s	USP-6C	37xq	9b		Tor
6H648	XC6104H648ER	CMOS-IC	VDet 4.8V5%, Hst, ±Reset PPO, Wt=1.6s, Rt=1.6s	USP-6C	37xq	9b		Tor
6H649	XC6104H649ER	CMOS-IC	VDet 4.9V5%, Hst, ±Reset PPO, Wt=1.6s, Rt=1.6s	USP-6C	37xq	9b		Tor
6H650	XC6104H650ER	CMOS-IC	VDet 5.0V5%, Hst, ±Reset PPO, Wt=1.6s, Rt=1.6s	USP-6C	37xq	9b		Tor
7A116	XC6105A116ER	CMOS-IC	VDet 1.6V5%, Hst, +Rst PPO, -Rst ODO, Wt=6.25ms, Rt=3.13ms	USP-6C	37xq	9b		Tor
7A117	XC6105A117ER	CMOS-IC	VDet 1.7V5%, Hst, +Rst PPO, -Rst ODO, Wt=6.25ms, Rt=3.13ms	USP-6C	37xq	9b		Tor
7A118	XC6105A118ER	CMOS-IC	VDet 1.8V5%, Hst, +Rst PPO, -Rst ODO, Wt=6.25ms, Rt=3.13ms	USP-6C	37xq	9b		Tor
7A119	XC6105A119ER	CMOS-IC	VDet 1.9V5%, Hst, +Rst PPO, -Rst ODO, Wt=6.25ms, Rt=3.13ms	USP-6C	37xq	9b		Tor
7A120	XC6105A120ER	CMOS-IC	VDet 2.0V5%, Hst, +Rst PPO, -Rst ODO, Wt=6.25ms, Rt=3.13ms	USP-6C	37xq	9b		Tor
7A121	XC6105A121ER	CMOS-IC	VDet 2.1V5%, Hst, +Rst PPO, -Rst ODO, Wt=6.25ms, Rt=3.13ms	USP-6C	37xq	9b		Tor
7A122	XC6105A122ER	CMOS-IC	VDet 2.2V5%, Hst, +Rst PPO, -Rst ODO, Wt=6.25ms, Rt=3.13ms	USP-6C	37xq	9b		Tor
7A123	XC6105A123ER	CMOS-IC	VDet 2.3V5%, Hst, +Rst PPO, -Rst ODO, Wt=6.25ms, Rt=3.13ms	USP-6C	37xq	9b		Tor
7A124	XC6105A124ER	CMOS-IC	VDet 2.4V5%, Hst, +Rst PPO, -Rst ODO, Wt=6.25ms, Rt=3.13ms	USP-6C	37xq	9b		Tor
7A125	XC6105A125ER	CMOS-IC	VDet 2.5V5%, Hst, +Rst PPO, -Rst ODO, Wt=6.25ms, Rt=3.13ms	USP-6C	37xq	9b		Tor
7A126	XC6105A126ER	CMOS-IC	VDet 2.6V5%, Hst, +Rst PPO, -Rst ODO, Wt=6.25ms, Rt=3.13ms	USP-6C	37xq	9b		Tor
7A127	XC6105A127ER	CMOS-IC	VDet 2.7V5%, Hst, +Rst PPO, -Rst ODO, Wt=6.25ms, Rt=3.13ms	USP-6C	37xq	9b		Tor
7A128	XC6105A128ER	CMOS-IC	VDet 2.8V5%, Hst, +Rst PPO, -Rst ODO, Wt=6.25ms, Rt=3.13ms	USP-6C	37xq	9b		Tor
7A129	XC6105A129ER	CMOS-IC	VDet 2.9V5%, Hst, +Rst PPO, -Rst ODO, Wt=6.25ms, Rt=3.13ms	USP-6C	37xq	9b		Tor
7A130	XC6105A130ER	CMOS-IC	VDet 3.0V5%, Hst, +Rst PPO, -Rst ODO, Wt=6.25ms, Rt=3.13ms	USP-6C	37xq	9b		Tor
7A131	XC6105A131ER	CMOS-IC	VDet 3.1V5%, Hst, +Rst PPO, -Rst ODO, Wt=6.25ms, Rt=3.13ms	USP-6C	37xq	9b		Tor
7A132	XC6105A132ER	CMOS-IC	VDet 3.2V5%, Hst, +Rst PPO, -Rst ODO, Wt=6.25ms, Rt=3.13ms	USP-6C	37xq	9b		Tor
7A133	XC6105A133ER	CMOS-IC	VDet 3.3V5%, Hst, +Rst PPO, -Rst ODO, Wt=6.25ms, Rt=3.13ms	USP-6C	37xq	9b		Tor
7A134	XC6105A134ER	CMOS-IC	VDet 3.4V5%, Hst, +Rst PPO, -Rst ODO, Wt=6.25ms, Rt=3.13ms	USP-6C	37xq	9b		Tor
7A135	XC6105A135ER	CMOS-IC	VDet 3.5V5%, Hst, +Rst PPO, -Rst ODO, Wt=6.25ms, Rt=3.13ms	USP-6C	37xq	9b		Tor
7A136	XC6105A136ER	CMOS-IC	VDet 3.6V5%, Hst, +Rst PPO, -Rst ODO, Wt=6.25ms, Rt=3.13ms	USP-6C	37xq	9b		Tor
7A137	XC6105A137ER	CMOS-IC	VDet 3.7V5%, Hst, +Rst PPO, -Rst ODO, Wt=6.25ms, Rt=3.13ms	USP-6C	37xq	9b		Tor
7A138	XC6105A138ER	CMOS-IC	VDet 3.8V5%, Hst, +Rst PPO, -Rst ODO, Wt=6.25ms, Rt=3.13ms	USP-6C	37xq	9b		Tor
7A139	XC6105A139ER	CMOS-IC	VDet 3.9V5%, Hst, +Rst PPO, -Rst ODO, Wt=6.25ms, Rt=3.13ms	USP-6C	37xq	9b		Tor
7A140	XC6105A140ER	CMOS-IC	VDet 4.0V5%, Hst, +Rst PPO, -Rst ODO, Wt=6.25ms, Rt=3.13ms	USP-6C	37xq	9b		Tor
7A141	XC6105A141ER	CMOS-IC	VDet 4.1V5%, Hst, +Rst PPO, -Rst ODO, Wt=6.25ms, Rt=3.13ms	USP-6C	37xq	9b		Tor
7A142	XC6105A142ER	CMOS-IC	VDet 4.2V5%, Hst, +Rst PPO, -Rst ODO, Wt=6.25ms, Rt=3.13ms	USP-6C	37xq	9b		Tor
7A143	XC6105A143ER	CMOS-IC	VDet 4.3V5%, Hst, +Rst PPO, -Rst ODO, Wt=6.25ms, Rt=3.13ms	USP-6C	37xq	9b		Tor
7A144	XC6105A144ER	CMOS-IC	VDet 4.4V5%, Hst, +Rst PPO, -Rst ODO, Wt=6.25ms, Rt=3.13ms	USP-6C	37xq	9b		Tor
7A145	XC6105A145ER	CMOS-IC	VDet 4.5V5%, Hst, +Rst PPO, -Rst ODO, Wt=6.25ms, Rt=3.13ms	USP-6C	37xq	9b		Tor
7A146	XC6105A146ER	CMOS-IC	VDet 4.6V5%, Hst, +Rst PPO, -Rst ODO, Wt=6.25ms, Rt=3.13ms	USP-6C	37xq	9b		Tor
7A147	XC6105A147ER	CMOS-IC	VDet 4.7V5%, Hst, +Rst PPO, -Rst ODO, Wt=6.25ms, Rt=3.13ms	USP-6C	37xq	9b		Tor
7A148	XC6105A148ER	CMOS-IC	VDet 4.8V5%, Hst, +Rst PPO, -Rst ODO, Wt=6.25ms, Rt=3.13ms	USP-6C	37xq	9b		Tor
7A149	XC6105A149ER	CMOS-IC	VDet 4.9V5%, Hst, +Rst PPO, -Rst ODO, Wt=6.25ms, Rt=3.13ms	USP-6C	37xq	9b		Tor
7A150	XC6105A150ER	CMOS-IC	VDet 5.0V5%, Hst, +Rst PPO, -Rst ODO, Wt=6.25ms, Rt=3.13ms	USP-6C	37xq	9b		Tor
7A216	XC6105A216ER	CMOS-IC	VDet 1.6V5%, Hst, +Rst PPO, -Rst ODO, Wt=50ms, Rt=3.13ms	USP-6C	37xq	9b		Tor
7A217	XC6105A217ER	CMOS-IC	VDet 1.7V5%, Hst, +Rst PPO, -Rst ODO, Wt=50ms, Rt=3.13ms	USP-6C	37xq	9b		Tor

SMD code	Type	Function	Short description	Case	Pin.	St.	Sch.	Mnf.
7A218	XC6105A218ER	CMOS-IC	VDet 1.8V5%, Hst, +Rst PPO, -Rst ODO, Wt=50ms, Rt=3.13ms	USP-6C	37xq		9b	Tor
7A219	XC6105A219ER	CMOS-IC	VDet 1.9V5%, Hst, +Rst PPO, -Rst ODO, Wt=50ms, Rt=3.13ms	USP-6C	37xq		9b	Tor
7A220	XC6105A220ER	CMOS-IC	VDet 2.0V5%, Hst, +Rst PPO, -Rst ODO, Wt=50ms, Rt=3.13ms	USP-6C	37xq		9b	Tor
7A221	XC6105A221ER	CMOS-IC	VDet 2.1V5%, Hst, +Rst PPO, -Rst ODO, Wt=50ms, Rt=3.13ms	USP-6C	37xq		9b	Tor
7A222	XC6105A222ER	CMOS-IC	VDet 2.2V5%, Hst, +Rst PPO, -Rst ODO, Wt=50ms, Rt=3.13ms	USP-6C	37xq		9b	Tor
7A223	XC6105A223ER	CMOS-IC	VDet 2.3V5%, Hst, +Rst PPO, -Rst ODO, Wt=50ms, Rt=3.13ms	USP-6C	37xq		9b	Tor
7A224	XC6105A224ER	CMOS-IC	VDet 2.4V5%, Hst, +Rst PPO, -Rst ODO, Wt=50ms, Rt=3.13ms	USP-6C	37xq		9b	Tor
7A225	XC6105A225ER	CMOS-IC	VDet 2.5V5%, Hst, +Rst PPO, -Rst ODO, Wt=50ms, Rt=3.13ms	USP-6C	37xq		9b	Tor
7A226	XC6105A226ER	CMOS-IC	VDet 2.6V5%, Hst, +Rst PPO, -Rst ODO, Wt=50ms, Rt=3.13ms	USP-6C	37xq		9b	Tor
7A227	XC6105A227ER	CMOS-IC	VDet 2.7V5%, Hst, +Rst PPO, -Rst ODO, Wt=50ms, Rt=3.13ms	USP-6C	37xq		9b	Tor
7A228	XC6105A228ER	CMOS-IC	VDet 2.8V5%, Hst, +Rst PPO, -Rst ODO, Wt=50ms, Rt=3.13ms	USP-6C	37xq		9b	Tor
7A229	XC6105A229ER	CMOS-IC	VDet 2.9V5%, Hst, +Rst PPO, -Rst ODO, Wt=50ms, Rt=3.13ms	USP-6C	37xq		9b	Tor
7A230	XC6105A230ER	CMOS-IC	VDet 3.0V5%, Hst, +Rst PPO, -Rst ODO, Wt=50ms, Rt=3.13ms	USP-6C	37xq		9b	Tor
7A231	XC6105A231ER	CMOS-IC	VDet 3.1V5%, Hst, +Rst PPO, -Rst ODO, Wt=50ms, Rt=3.13ms	USP-6C	37xq		9b	Tor
7A232	XC6105A232ER	CMOS-IC	VDet 3.2V5%, Hst, +Rst PPO, -Rst ODO, Wt=50ms, Rt=3.13ms	USP-6C	37xq		9b	Tor
7A233	XC6105A233ER	CMOS-IC	VDet 3.3V5%, Hst, +Rst PPO, -Rst ODO, Wt=50ms, Rt=3.13ms	USP-6C	37xq		9b	Tor
7A234	XC6105A234ER	CMOS-IC	VDet 3.4V5%, Hst, +Rst PPO, -Rst ODO, Wt=50ms, Rt=3.13ms	USP-6C	37xq		9b	Tor
7A235	XC6105A235ER	CMOS-IC	VDet 3.5V5%, Hst, +Rst PPO, -Rst ODO, Wt=50ms, Rt=3.13ms	USP-6C	37xq		9b	Tor
7A236	XC6105A236ER	CMOS-IC	VDet 3.6V5%, Hst, +Rst PPO, -Rst ODO, Wt=50ms, Rt=3.13ms	USP-6C	37xq		9b	Tor
7A237	XC6105A237ER	CMOS-IC	VDet 3.7V5%, Hst, +Rst PPO, -Rst ODO, Wt=50ms, Rt=3.13ms	USP-6C	37xq		9b	Tor
7A238	XC6105A238ER	CMOS-IC	VDet 3.8V5%, Hst, +Rst PPO, -Rst ODO, Wt=50ms, Rt=3.13ms	USP-6C	37xq		9b	Tor
7A239	XC6105A239ER	CMOS-IC	VDet 3.9V5%, Hst, +Rst PPO, -Rst ODO, Wt=50ms, Rt=3.13ms	USP-6C	37xq		9b	Tor
7A240	XC6105A240ER	CMOS-IC	VDet 4.0V5%, Hst, +Rst PPO, -Rst ODO, Wt=50ms, Rt=3.13ms	USP-6C	37xq		9b	Tor
7A241	XC6105A241ER	CMOS-IC	VDet 4.1V5%, Hst, +Rst PPO, -Rst ODO, Wt=50ms, Rt=3.13ms	USP-6C	37xq		9b	Tor
7A242	XC6105A242ER	CMOS-IC	VDet 4.2V5%, Hst, +Rst PPO, -Rst ODO, Wt=50ms, Rt=3.13ms	USP-6C	37xq		9b	Tor
7A243	XC6105A243ER	CMOS-IC	VDet 4.3V5%, Hst, +Rst PPO, -Rst ODO, Wt=50ms, Rt=3.13ms	USP-6C	37xq		9b	Tor
7A244	XC6105A244ER	CMOS-IC	VDet 4.4V5%, Hst, +Rst PPO, -Rst ODO, Wt=50ms, Rt=3.13ms	USP-6C	37xq		9b	Tor
7A245	XC6105A245ER	CMOS-IC	VDet 4.5V5%, Hst, +Rst PPO, -Rst ODO, Wt=50ms, Rt=3.13ms	USP-6C	37xq		9b	Tor
7A246	XC6105A246ER	CMOS-IC	VDet 4.6V5%, Hst, +Rst PPO, -Rst ODO, Wt=50ms, Rt=3.13ms	USP-6C	37xq		9b	Tor
7A247	XC6105A247ER	CMOS-IC	VDet 4.7V5%, Hst, +Rst PPO, -Rst ODO, Wt=50ms, Rt=3.13ms	USP-6C	37xq		9b	Tor
7A248	XC6105A248ER	CMOS-IC	VDet 4.8V5%, Hst, +Rst PPO, -Rst ODO, Wt=50ms, Rt=3.13ms	USP-6C	37xq		9b	Tor
7A249	XC6105A249ER	CMOS-IC	VDet 4.9V5%, Hst, +Rst PPO, -Rst ODO, Wt=50ms, Rt=3.13ms	USP-6C	37xq		9b	Tor
7A250	XC6105A250ER	CMOS-IC	VDet 5.0V5%, Hst, +Rst PPO, -Rst ODO, Wt=50ms, Rt=3.13ms	USP-6C	37xq		9b	Tor
7A316	XC6105A316ER	CMOS-IC	VDet 1.6V5%, Hst, +Rst PPO, -Rst ODO, Wt=100ms, Rt=3.13ms	USP-6C	37xq		9b	Tor
7A317	XC6105A317ER	CMOS-IC	VDet 1.7V5%, Hst, +Rst PPO, -Rst ODO, Wt=100ms, Rt=3.13ms	USP-6C	37xq		9b	Tor
7A318	XC6105A318ER	CMOS-IC	VDet 1.8V5%, Hst, +Rst PPO, -Rst ODO, Wt=100ms, Rt=3.13ms	USP-6C	37xq		9b	Tor
7A319	XC6105A319ER	CMOS-IC	VDet 1.9V5%, Hst, +Rst PPO, -Rst ODO, Wt=100ms, Rt=3.13ms	USP-6C	37xq		9b	Tor
7A320	XC6105A320ER	CMOS-IC	VDet 2.0V5%, Hst, +Rst PPO, -Rst ODO, Wt=100ms, Rt=3.13ms	USP-6C	37xq		9b	Tor
7A321	XC6105A321ER	CMOS-IC	VDet 2.1V5%, Hst, +Rst PPO, -Rst ODO, Wt=100ms, Rt=3.13ms	USP-6C	37xq		9b	Tor
7A322	XC6105A322ER	CMOS-IC	VDet 2.2V5%, Hst, +Rst PPO, -Rst ODO, Wt=100ms, Rt=3.13ms	USP-6C	37xq		9b	Tor
7A323	XC6105A323ER	CMOS-IC	VDet 2.3V5%, Hst, +Rst PPO, -Rst ODO, Wt=100ms, Rt=3.13ms	USP-6C	37xq		9b	Tor
7A324	XC6105A324ER	CMOS-IC	VDet 2.4V5%, Hst, +Rst PPO, -Rst ODO, Wt=100ms, Rt=3.13ms	USP-6C	37xq		9b	Tor
7A325	XC6105A325ER	CMOS-IC	VDet 2.5V5%, Hst, +Rst PPO, -Rst ODO, Wt=100ms, Rt=3.13ms	USP-6C	37xq		9b	Tor
7A326	XC6105A326ER	CMOS-IC	VDet 2.6V5%, Hst, +Rst PPO, -Rst ODO, Wt=100ms, Rt=3.13ms	USP-6C	37xq		9b	Tor
7A327	XC6105A327ER	CMOS-IC	VDet 2.7V5%, Hst, +Rst PPO, -Rst ODO, Wt=100ms, Rt=3.13ms	USP-6C	37xq		9b	Tor
7A328	XC6105A328ER	CMOS-IC	VDet 2.8V5%, Hst, +Rst PPO, -Rst ODO, Wt=100ms, Rt=3.13ms	USP-6C	37xq		9b	Tor
7A329	XC6105A329ER	CMOS-IC	VDet 2.9V5%, Hst, +Rst PPO, -Rst ODO, Wt=100ms, Rt=3.13ms	USP-6C	37xq		9b	Tor
7A330	XC6105A330ER	CMOS-IC	VDet 3.0V5%, Hst, +Rst PPO, -Rst ODO, Wt=100ms, Rt=3.13ms	USP-6C	37xq		9b	Tor
7A331	XC6105A331ER	CMOS-IC	VDet 3.1V5%, Hst, +Rst PPO, -Rst ODO, Wt=100ms, Rt=3.13ms	USP-6C	37xq		9b	Tor
7A332	XC6105A332ER	CMOS-IC	VDet 3.2V5%, Hst, +Rst PPO, -Rst ODO, Wt=100ms, Rt=3.13ms	USP-6C	37xq		9b	Tor
7A333	XC6105A333ER	CMOS-IC	VDet 3.3V5%, Hst, +Rst PPO, -Rst ODO, Wt=100ms, Rt=3.13ms	USP-6C	37xq		9b	Tor
7A334	XC6105A334ER	CMOS-IC	VDet 3.4V5%, Hst, +Rst PPO, -Rst ODO, Wt=100ms, Rt=3.13ms	USP-6C	37xq		9b	Tor
7A335	XC6105A335ER	CMOS-IC	VDet 3.5V5%, Hst, +Rst PPO, -Rst ODO, Wt=100ms, Rt=3.13ms	USP-6C	37xq		9b	Tor
7A336	XC6105A336ER	CMOS-IC	VDet 3.6V5%, Hst, +Rst PPO, -Rst ODO, Wt=100ms, Rt=3.13ms	USP-6C	37xq		9b	Tor
7A337	XC6105A337ER	CMOS-IC	VDet 3.7V5%, Hst, +Rst PPO, -Rst ODO, Wt=100ms, Rt=3.13ms	USP-6C	37xq		9b	Tor
7A338	XC6105A338ER	CMOS-IC	VDet 3.8V5%, Hst, +Rst PPO, -Rst ODO, Wt=100ms, Rt=3.13ms	USP-6C	37xq		9b	Tor
7A339	XC6105A339ER	CMOS-IC	VDet 3.9V5%, Hst, +Rst PPO, -Rst ODO, Wt=100ms, Rt=3.13ms	USP-6C	37xq		9b	Tor
7A340	XC6105A340ER	CMOS-IC	VDet 4.0V5%, Hst, +Rst PPO, -Rst ODO, Wt=100ms, Rt=3.13ms	USP-6C	37xq		9b	Tor
7A341	XC6105A341ER	CMOS-IC	VDet 4.1V5%, Hst, +Rst PPO, -Rst ODO, Wt=100ms, Rt=3.13ms	USP-6C	37xq		9b	Tor
7A342	XC6105A342ER	CMOS-IC	VDet 4.2V5%, Hst, +Rst PPO, -Rst ODO, Wt=100ms, Rt=3.13ms	USP-6C	37xq		9b	Tor
7A343	XC6105A343ER	CMOS-IC	VDet 4.3V5%, Hst, +Rst PPO, -Rst ODO, Wt=100ms, Rt=3.13ms	USP-6C	37xq		9b	Tor
7A344	XC6105A344ER	CMOS-IC	VDet 4.4V5%, Hst, +Rst PPO, -Rst ODO, Wt=100ms, Rt=3.13ms	USP-6C	37xq		9b	Tor
7A345	XC6105A345ER	CMOS-IC	VDet 4.5V5%, Hst, +Rst PPO, -Rst ODO, Wt=100ms, Rt=3.13ms	USP-6C	37xq		9b	Tor
7A346	XC6105A346ER	CMOS-IC	VDet 4.6V5%, Hst, +Rst PPO, -Rst ODO, Wt=100ms, Rt=3.13ms	USP-6C	37xq		9b	Tor
7A347	XC6105A347ER	CMOS-IC	VDet 4.7V5%, Hst, +Rst PPO, -Rst ODO, Wt=100ms, Rt=3.13ms	USP-6C	37xq		9b	Tor
7A348	XC6105A348ER	CMOS-IC	VDet 4.8V5%, Hst, +Rst PPO, -Rst ODO, Wt=100ms, Rt=3.13ms	USP-6C	37xq		9b	Tor
7A349	XC6105A349ER	CMOS-IC	VDet 4.9V5%, Hst, +Rst PPO, -Rst ODO, Wt=100ms, Rt=3.13ms	USP-6C	37xq		9b	Tor
7A350	XC6105A350ER	CMOS-IC	VDet 5.0V5%, Hst, +Rst PPO, -Rst ODO, Wt=100ms, Rt=3.13ms	USP-6C	37xq		9b	Tor
7A416	XC6105A416ER	CMOS-IC	VDet 1.6V5%, Hst, +Rst PPO, -Rst ODO, Wt=200ms, Rt=3.13ms	USP-6C	37xq		9b	Tor
7A417	XC6105A417ER	CMOS-IC	VDet 1.7V5%, Hst, +Rst PPO, -Rst ODO, Wt=200ms, Rt=3.13ms	USP-6C	37xq		9b	Tor
7A418	XC6105A418ER	CMOS-IC	VDet 1.8V5%, Hst, +Rst PPO, -Rst ODO, Wt=200ms, Rt=3.13ms	USP-6C	37xq		9b	Tor
7A419	XC6105A419ER	CMOS-IC	VDet 1.9V5%, Hst, +Rst PPO, -Rst ODO, Wt=200ms, Rt=3.13ms	USP-6C	37xq		9b	Tor
7A420	XC6105A420ER	CMOS-IC	VDet 2.0V5%, Hst, +Rst PPO, -Rst ODO, Wt=200ms, Rt=3.13ms	USP-6C	37xq		9b	Tor
7A421	XC6105A421ER	CMOS-IC	VDet 2.1V5%, Hst, +Rst PPO, -Rst ODO, Wt=200ms, Rt=3.13ms	USP-6C	37xq		9b	Tor
7A422	XC6105A422ER	CMOS-IC	VDet 2.2V5%, Hst, +Rst PPO, -Rst ODO, Wt=200ms, Rt=3.13ms	USP-6C	37xq		9b	Tor

SMD code	Type	Function	Short description	Case	Pin.	St.	Sch.	Mnf.
7A423	XC6105A423ER	CMOS-IC	VDet 2.3V5%, Hst, +Rst PPO, -Rst ODO, Wt=200ms, Rt=3.13ms	USP-6C	37xq	9b		Tor
7A424	XC6105A424ER	CMOS-IC	VDet 2.4V5%, Hst, +Rst PPO, -Rst ODO, Wt=200ms, Rt=3.13ms	USP-6C	37xq	9b		Tor
7A425	XC6105A425ER	CMOS-IC	VDet 2.5V5%, Hst, +Rst PPO, -Rst ODO, Wt=200ms, Rt=3.13ms	USP-6C	37xq	9b		Tor
7A426	XC6105A426ER	CMOS-IC	VDet 2.6V5%, Hst, +Rst PPO, -Rst ODO, Wt=200ms, Rt=3.13ms	USP-6C	37xq	9b		Tor
7A427	XC6105A427ER	CMOS-IC	VDet 2.7V5%, Hst, +Rst PPO, -Rst ODO, Wt=200ms, Rt=3.13ms	USP-6C	37xq	9b		Tor
7A428	XC6105A428ER	CMOS-IC	VDet 2.8V5%, Hst, +Rst PPO, -Rst ODO, Wt=200ms, Rt=3.13ms	USP-6C	37xq	9b		Tor
7A429	XC6105A429ER	CMOS-IC	VDet 2.9V5%, Hst, +Rst PPO, -Rst ODO, Wt=200ms, Rt=3.13ms	USP-6C	37xq	9b		Tor
7A430	XC6105A430ER	CMOS-IC	VDet 3.0V5%, Hst, +Rst PPO, -Rst ODO, Wt=200ms, Rt=3.13ms	USP-6C	37xq	9b		Tor
7A431	XC6105A431ER	CMOS-IC	VDet 3.1V5%, Hst, +Rst PPO, -Rst ODO, Wt=200ms, Rt=3.13ms	USP-6C	37xq	9b		Tor
7A432	XC6105A432ER	CMOS-IC	VDet 3.2V5%, Hst, +Rst PPO, -Rst ODO, Wt=200ms, Rt=3.13ms	USP-6C	37xq	9b		Tor
7A433	XC6105A433ER	CMOS-IC	VDet 3.3V5%, Hst, +Rst PPO, -Rst ODO, Wt=200ms, Rt=3.13ms	USP-6C	37xq	9b		Tor
7A434	XC6105A434ER	CMOS-IC	VDet 3.4V5%, Hst, +Rst PPO, -Rst ODO, Wt=200ms, Rt=3.13ms	USP-6C	37xq	9b		Tor
7A435	XC6105A435ER	CMOS-IC	VDet 3.5V5%, Hst, +Rst PPO, -Rst ODO, Wt=200ms, Rt=3.13ms	USP-6C	37xq	9b		Tor
7A436	XC6105A436ER	CMOS-IC	VDet 3.6V5%, Hst, +Rst PPO, -Rst ODO, Wt=200ms, Rt=3.13ms	USP-6C	37xq	9b		Tor
7A437	XC6105A437ER	CMOS-IC	VDet 3.7V5%, Hst, +Rst PPO, -Rst ODO, Wt=200ms, Rt=3.13ms	USP-6C	37xq	9b		Tor
7A438	XC6105A438ER	CMOS-IC	VDet 3.8V5%, Hst, +Rst PPO, -Rst ODO, Wt=200ms, Rt=3.13ms	USP-6C	37xq	9b		Tor
7A439	XC6105A439ER	CMOS-IC	VDet 3.9V5%, Hst, +Rst PPO, -Rst ODO, Wt=200ms, Rt=3.13ms	USP-6C	37xq	9b		Tor
7A440	XC6105A440ER	CMOS-IC	VDet 4.0V5%, Hst, +Rst PPO, -Rst ODO, Wt=200ms, Rt=3.13ms	USP-6C	37xq	9b		Tor
7A441	XC6105A441ER	CMOS-IC	VDet 4.1V5%, Hst, +Rst PPO, -Rst ODO, Wt=200ms, Rt=3.13ms	USP-6C	37xq	9b		Tor
7A442	XC6105A442ER	CMOS-IC	VDet 4.2V5%, Hst, +Rst PPO, -Rst ODO, Wt=200ms, Rt=3.13ms	USP-6C	37xq	9b		Tor
7A443	XC6105A443ER	CMOS-IC	VDet 4.3V5%, Hst, +Rst PPO, -Rst ODO, Wt=200ms, Rt=3.13ms	USP-6C	37xq	9b		Tor
7A444	XC6105A444ER	CMOS-IC	VDet 4.4V5%, Hst, +Rst PPO, -Rst ODO, Wt=200ms, Rt=3.13ms	USP-6C	37xq	9b		Tor
7A445	XC6105A445ER	CMOS-IC	VDet 4.5V5%, Hst, +Rst PPO, -Rst ODO, Wt=200ms, Rt=3.13ms	USP-6C	37xq	9b		Tor
7A446	XC6105A446ER	CMOS-IC	VDet 4.6V5%, Hst, +Rst PPO, -Rst ODO, Wt=200ms, Rt=3.13ms	USP-6C	37xq	9b		Tor
7A447	XC6105A447ER	CMOS-IC	VDet 4.7V5%, Hst, +Rst PPO, -Rst ODO, Wt=200ms, Rt=3.13ms	USP-6C	37xq	9b		Tor
7A448	XC6105A448ER	CMOS-IC	VDet 4.8V5%, Hst, +Rst PPO, -Rst ODO, Wt=200ms, Rt=3.13ms	USP-6C	37xq	9b		Tor
7A449	XC6105A449ER	CMOS-IC	VDet 4.9V5%, Hst, +Rst PPO, -Rst ODO, Wt=200ms, Rt=3.13ms	USP-6C	37xq	9b		Tor
7A450	XC6105A450ER	CMOS-IC	VDet 5.0V5%, Hst, +Rst PPO, -Rst ODO, Wt=200ms, Rt=3.13ms	USP-6C	37xq	9b		Tor
7A516	XC6105A516ER	CMOS-IC	VDet 1.6V5%, Hst, +Rst PPO, -Rst ODO, Wt=400ms, Rt=3.13ms	USP-6C	37xq	9b		Tor
7A517	XC6105A517ER	CMOS-IC	VDet 1.7V5%, Hst, +Rst PPO, -Rst ODO, Wt=400ms, Rt=3.13ms	USP-6C	37xq	9b		Tor
7A518	XC6105A518ER	CMOS-IC	VDet 1.8V5%, Hst, +Rst PPO, -Rst ODO, Wt=400ms, Rt=3.13ms	USP-6C	37xq	9b		Tor
7A519	XC6105A519ER	CMOS-IC	VDet 1.9V5%, Hst, +Rst PPO, -Rst ODO, Wt=400ms, Rt=3.13ms	USP-6C	37xq	9b		Tor
7A520	XC6105A520ER	CMOS-IC	VDet 2.0V5%, Hst, +Rst PPO, -Rst ODO, Wt=400ms, Rt=3.13ms	USP-6C	37xq	9b		Tor
7A521	XC6105A521ER	CMOS-IC	VDet 2.1V5%, Hst, +Rst PPO, -Rst ODO, Wt=400ms, Rt=3.13ms	USP-6C	37xq	9b		Tor
7A522	XC6105A522ER	CMOS-IC	VDet 2.2V5%, Hst, +Rst PPO, -Rst ODO, Wt=400ms, Rt=3.13ms	USP-6C	37xq	9b		Tor
7A523	XC6105A523ER	CMOS-IC	VDet 2.3V5%, Hst, +Rst PPO, -Rst ODO, Wt=400ms, Rt=3.13ms	USP-6C	37xq	9b		Tor
7A524	XC6105A524ER	CMOS-IC	VDet 2.4V5%, Hst, +Rst PPO, -Rst ODO, Wt=400ms, Rt=3.13ms	USP-6C	37xq	9b		Tor
7A525	XC6105A525ER	CMOS-IC	VDet 2.5V5%, Hst, +Rst PPO, -Rst ODO, Wt=400ms, Rt=3.13ms	USP-6C	37xq	9b		Tor
7A526	XC6105A526ER	CMOS-IC	VDet 2.6V5%, Hst, +Rst PPO, -Rst ODO, Wt=400ms, Rt=3.13ms	USP-6C	37xq	9b		Tor
7A527	XC6105A527ER	CMOS-IC	VDet 2.7V5%, Hst, +Rst PPO, -Rst ODO, Wt=400ms, Rt=3.13ms	USP-6C	37xq	9b		Tor
7A528	XC6105A528ER	CMOS-IC	VDet 2.8V5%, Hst, +Rst PPO, -Rst ODO, Wt=400ms, Rt=3.13ms	USP-6C	37xq	9b		Tor
7A529	XC6105A529ER	CMOS-IC	VDet 2.9V5%, Hst, +Rst PPO, -Rst ODO, Wt=400ms, Rt=3.13ms	USP-6C	37xq	9b		Tor
7A530	XC6105A530ER	CMOS-IC	VDet 3.0V5%, Hst, +Rst PPO, -Rst ODO, Wt=400ms, Rt=3.13ms	USP-6C	37xq	9b		Tor
7A531	XC6105A531ER	CMOS-IC	VDet 3.1V5%, Hst, +Rst PPO, -Rst ODO, Wt=400ms, Rt=3.13ms	USP-6C	37xq	9b		Tor
7A532	XC6105A532ER	CMOS-IC	VDet 3.2V5%, Hst, +Rst PPO, -Rst ODO, Wt=400ms, Rt=3.13ms	USP-6C	37xq	9b		Tor
7A533	XC6105A533ER	CMOS-IC	VDet 3.3V5%, Hst, +Rst PPO, -Rst ODO, Wt=400ms, Rt=3.13ms	USP-6C	37xq	9b		Tor
7A534	XC6105A534ER	CMOS-IC	VDet 3.4V5%, Hst, +Rst PPO, -Rst ODO, Wt=400ms, Rt=3.13ms	USP-6C	37xq	9b		Tor
7A535	XC6105A535ER	CMOS-IC	VDet 3.5V5%, Hst, +Rst PPO, -Rst ODO, Wt=400ms, Rt=3.13ms	USP-6C	37xq	9b		Tor
7A536	XC6105A536ER	CMOS-IC	VDet 3.6V5%, Hst, +Rst PPO, -Rst ODO, Wt=400ms, Rt=3.13ms	USP-6C	37xq	9b		Tor
7A537	XC6105A537ER	CMOS-IC	VDet 3.7V5%, Hst, +Rst PPO, -Rst ODO, Wt=400ms, Rt=3.13ms	USP-6C	37xq	9b		Tor
7A538	XC6105A538ER	CMOS-IC	VDet 3.8V5%, Hst, +Rst PPO, -Rst ODO, Wt=400ms, Rt=3.13ms	USP-6C	37xq	9b		Tor
7A539	XC6105A539ER	CMOS-IC	VDet 3.9V5%, Hst, +Rst PPO, -Rst ODO, Wt=400ms, Rt=3.13ms	USP-6C	37xq	9b		Tor
7A540	XC6105A540ER	CMOS-IC	VDet 4.0V5%, Hst, +Rst PPO, -Rst ODO, Wt=400ms, Rt=3.13ms	USP-6C	37xq	9b		Tor
7A541	XC6105A541ER	CMOS-IC	VDet 4.1V5%, Hst, +Rst PPO, -Rst ODO, Wt=400ms, Rt=3.13ms	USP-6C	37xq	9b		Tor
7A542	XC6105A542ER	CMOS-IC	VDet 4.2V5%, Hst, +Rst PPO, -Rst ODO, Wt=400ms, Rt=3.13ms	USP-6C	37xq	9b		Tor
7A543	XC6105A543ER	CMOS-IC	VDet 4.3V5%, Hst, +Rst PPO, -Rst ODO, Wt=400ms, Rt=3.13ms	USP-6C	37xq	9b		Tor
7A544	XC6105A544ER	CMOS-IC	VDet 4.4V5%, Hst, +Rst PPO, -Rst ODO, Wt=400ms, Rt=3.13ms	USP-6C	37xq	9b		Tor
7A545	XC6105A545ER	CMOS-IC	VDet 4.5V5%, Hst, +Rst PPO, -Rst ODO, Wt=400ms, Rt=3.13ms	USP-6C	37xq	9b		Tor
7A546	XC6105A546ER	CMOS-IC	VDet 4.6V5%, Hst, +Rst PPO, -Rst ODO, Wt=400ms, Rt=3.13ms	USP-6C	37xq	9b		Tor
7A547	XC6105A547ER	CMOS-IC	VDet 4.7V5%, Hst, +Rst PPO, -Rst ODO, Wt=400ms, Rt=3.13ms	USP-6C	37xq	9b		Tor
7A548	XC6105A548ER	CMOS-IC	VDet 4.8V5%, Hst, +Rst PPO, -Rst ODO, Wt=400ms, Rt=3.13ms	USP-6C	37xq	9b		Tor
7A549	XC6105A549ER	CMOS-IC	VDet 4.9V5%, Hst, +Rst PPO, -Rst ODO, Wt=400ms, Rt=3.13ms	USP-6C	37xq	9b		Tor
7A550	XC6105A550ER	CMOS-IC	VDet 5.0V5%, Hst, +Rst PPO, -Rst ODO, Wt=400ms, Rt=3.13ms	USP-6C	37xq	9b		Tor
7A616	XC6105A616ER	CMOS-IC	VDet 1.6V5%, Hst, +Rst PPO, -Rst ODO, Wt=1.6s, Rt=3.13ms	USP-6C	37xq	9b		Tor
7A617	XC6105A617ER	CMOS-IC	VDet 1.7V5%, Hst, +Rst PPO, -Rst ODO, Wt=1.6s, Rt=3.13ms	USP-6C	37xq	9b		Tor
7A618	XC6105A618ER	CMOS-IC	VDet 1.8V5%, Hst, +Rst PPO, -Rst ODO, Wt=1.6s, Rt=3.13ms	USP-6C	37xq	9b		Tor
7A619	XC6105A619ER	CMOS-IC	VDet 1.9V5%, Hst, +Rst PPO, -Rst ODO, Wt=1.6s, Rt=3.13ms	USP-6C	37xq	9b		Tor
7A620	XC6105A620ER	CMOS-IC	VDet 2.0V5%, Hst, +Rst PPO, -Rst ODO, Wt=1.6s, Rt=3.13ms	USP-6C	37xq	9b		Tor
7A621	XC6105A621ER	CMOS-IC	VDet 2.1V5%, Hst, +Rst PPO, -Rst ODO, Wt=1.6s, Rt=3.13ms	USP-6C	37xq	9b		Tor
7A622	XC6105A622ER	CMOS-IC	VDet 2.2V5%, Hst, +Rst PPO, -Rst ODO, Wt=1.6s, Rt=3.13ms	USP-6C	37xq	9b		Tor
7A623	XC6105A623ER	CMOS-IC	VDet 2.3V5%, Hst, +Rst PPO, -Rst ODO, Wt=1.6s, Rt=3.13ms	USP-6C	37xq	9b		Tor
7A624	XC6105A624ER	CMOS-IC	VDet 2.4V5%, Hst, +Rst PPO, -Rst ODO, Wt=1.6s, Rt=3.13ms	USP-6C	37xq	9b		Tor
7A625	XC6105A625ER	CMOS-IC	VDet 2.5V5%, Hst, +Rst PPO, -Rst ODO, Wt=1.6s, Rt=3.13ms	USP-6C	37xq	9b		Tor
7A626	XC6105A626ER	CMOS-IC	VDet 2.6V5%, Hst, +Rst PPO, -Rst ODO, Wt=1.6s, Rt=3.13ms	USP-6C	37xq	9b		Tor
7A627	XC6105A627ER	CMOS-IC	VDet 2.7V5%, Hst, +Rst PPO, -Rst ODO, Wt=1.6s, Rt=3.13ms	USP-6C	37xq	9b		Tor

SMD code	Type	Function	Short description	Case	Pin.	St.	Sch.	Mnf.
7A628	XC6105A628ER	CMOS-IC	VDet 2.8V5%, Hst, +Rst PPO, -Rst ODO, Wt=1.6s, Rt=3.13ms	USP-6C	37xq	9b		Tor
7A629	XC6105A629ER	CMOS-IC	VDet 2.9V5%, Hst, +Rst PPO, -Rst ODO, Wt=1.6s, Rt=3.13ms	USP-6C	37xq	9b		Tor
7A630	XC6105A630ER	CMOS-IC	VDet 3.0V5%, Hst, +Rst PPO, -Rst ODO, Wt=1.6s, Rt=3.13ms	USP-6C	37xq	9b		Tor
7A631	XC6105A631ER	CMOS-IC	VDet 3.1V5%, Hst, +Rst PPO, -Rst ODO, Wt=1.6s, Rt=3.13ms	USP-6C	37xq	9b		Tor
7A632	XC6105A632ER	CMOS-IC	VDet 3.2V5%, Hst, +Rst PPO, -Rst ODO, Wt=1.6s, Rt=3.13ms	USP-6C	37xq	9b		Tor
7A633	XC6105A633ER	CMOS-IC	VDet 3.3V5%, Hst, +Rst PPO, -Rst ODO, Wt=1.6s, Rt=3.13ms	USP-6C	37xq	9b		Tor
7A634	XC6105A634ER	CMOS-IC	VDet 3.4V5%, Hst, +Rst PPO, -Rst ODO, Wt=1.6s, Rt=3.13ms	USP-6C	37xq	9b		Tor
7A635	XC6105A635ER	CMOS-IC	VDet 3.5V5%, Hst, +Rst PPO, -Rst ODO, Wt=1.6s, Rt=3.13ms	USP-6C	37xq	9b		Tor
7A636	XC6105A636ER	CMOS-IC	VDet 3.6V5%, Hst, +Rst PPO, -Rst ODO, Wt=1.6s, Rt=3.13ms	USP-6C	37xq	9b		Tor
7A637	XC6105A637ER	CMOS-IC	VDet 3.7V5%, Hst, +Rst PPO, -Rst ODO, Wt=1.6s, Rt=3.13ms	USP-6C	37xq	9b		Tor
7A638	XC6105A638ER	CMOS-IC	VDet 3.8V5%, Hst, +Rst PPO, -Rst ODO, Wt=1.6s, Rt=3.13ms	USP-6C	37xq	9b		Tor
7A639	XC6105A639ER	CMOS-IC	VDet 3.9V5%, Hst, +Rst PPO, -Rst ODO, Wt=1.6s, Rt=3.13ms	USP-6C	37xq	9b		Tor
7A640	XC6105A640ER	CMOS-IC	VDet 4.0V5%, Hst, +Rst PPO, -Rst ODO, Wt=1.6s, Rt=3.13ms	USP-6C	37xq	9b		Tor
7A641	XC6105A641ER	CMOS-IC	VDet 4.1V5%, Hst, +Rst PPO, -Rst ODO, Wt=1.6s, Rt=3.13ms	USP-6C	37xq	9b		Tor
7A642	XC6105A642ER	CMOS-IC	VDet 4.2V5%, Hst, +Rst PPO, -Rst ODO, Wt=1.6s, Rt=3.13ms	USP-6C	37xq	9b		Tor
7A643	XC6105A643ER	CMOS-IC	VDet 4.3V5%, Hst, +Rst PPO, -Rst ODO, Wt=1.6s, Rt=3.13ms	USP-6C	37xq	9b		Tor
7A644	XC6105A644ER	CMOS-IC	VDet 4.4V5%, Hst, +Rst PPO, -Rst ODO, Wt=1.6s, Rt=3.13ms	USP-6C	37xq	9b		Tor
7A645	XC6105A645ER	CMOS-IC	VDet 4.5V5%, Hst, +Rst PPO, -Rst ODO, Wt=1.6s, Rt=3.13ms	USP-6C	37xq	9b		Tor
7A646	XC6105A646ER	CMOS-IC	VDet 4.6V5%, Hst, +Rst PPO, -Rst ODO, Wt=1.6s, Rt=3.13ms	USP-6C	37xq	9b		Tor
7A647	XC6105A647ER	CMOS-IC	VDet 4.7V5%, Hst, +Rst PPO, -Rst ODO, Wt=1.6s, Rt=3.13ms	USP-6C	37xq	9b		Tor
7A648	XC6105A648ER	CMOS-IC	VDet 4.8V5%, Hst, +Rst PPO, -Rst ODO, Wt=1.6s, Rt=3.13ms	USP-6C	37xq	9b		Tor
7A649	XC6105A649ER	CMOS-IC	VDet 4.9V5%, Hst, +Rst PPO, -Rst ODO, Wt=1.6s, Rt=3.13ms	USP-6C	37xq	9b		Tor
7A650	XC6105A650ER	CMOS-IC	VDet 5.0V5%, Hst, +Rst PPO, -Rst ODO, Wt=1.6s, Rt=3.13ms	USP-6C	37xq	9b		Tor
7B216	XC6105B216ER	CMOS-IC	VDet 1.6V5%, Hst, +Rst PPO, -Rst ODO, Wt=50ms, Rt=25ms	USP-6C	37xq	9b		Tor
7B217	XC6105B217ER	CMOS-IC	VDet 1.7V5%, Hst, +Rst PPO, -Rst ODO, Wt=50ms, Rt=25ms	USP-6C	37xq	9b		Tor
7B218	XC6105B218ER	CMOS-IC	VDet 1.8V5%, Hst, +Rst PPO, -Rst ODO, Wt=50ms, Rt=25ms	USP-6C	37xq	9b		Tor
7B219	XC6105B219ER	CMOS-IC	VDet 1.9V5%, Hst, +Rst PPO, -Rst ODO, Wt=50ms, Rt=25ms	USP-6C	37xq	9b		Tor
7B220	XC6105B220ER	CMOS-IC	VDet 2.0V5%, Hst, +Rst PPO, -Rst ODO, Wt=50ms, Rt=25ms	USP-6C	37xq	9b		Tor
7B221	XC6105B221ER	CMOS-IC	VDet 2.1V5%, Hst, +Rst PPO, -Rst ODO, Wt=50ms, Rt=25ms	USP-6C	37xq	9b		Tor
7B222	XC6105B222ER	CMOS-IC	VDet 2.2V5%, Hst, +Rst PPO, -Rst ODO, Wt=50ms, Rt=25ms	USP-6C	37xq	9b		Tor
7B223	XC6105B223ER	CMOS-IC	VDet 2.3V5%, Hst, +Rst PPO, -Rst ODO, Wt=50ms, Rt=25ms	USP-6C	37xq	9b		Tor
7B224	XC6105B224ER	CMOS-IC	VDet 2.4V5%, Hst, +Rst PPO, -Rst ODO, Wt=50ms, Rt=25ms	USP-6C	37xq	9b		Tor
7B225	XC6105B225ER	CMOS-IC	VDet 2.5V5%, Hst, +Rst PPO, -Rst ODO, Wt=50ms, Rt=25ms	USP-6C	37xq	9b		Tor
7B226	XC6105B226ER	CMOS-IC	VDet 2.6V5%, Hst, +Rst PPO, -Rst ODO, Wt=50ms, Rt=25ms	USP-6C	37xq	9b		Tor
7B227	XC6105B227ER	CMOS-IC	VDet 2.7V5%, Hst, +Rst PPO, -Rst ODO, Wt=50ms, Rt=25ms	USP-6C	37xq	9b		Tor
7B228	XC6105B228ER	CMOS-IC	VDet 2.8V5%, Hst, +Rst PPO, -Rst ODO, Wt=50ms, Rt=25ms	USP-6C	37xq	9b		Tor
7B229	XC6105B229ER	CMOS-IC	VDet 2.9V5%, Hst, +Rst PPO, -Rst ODO, Wt=50ms, Rt=25ms	USP-6C	37xq	9b		Tor
7B230	XC6105B230ER	CMOS-IC	VDet 3.0V5%, Hst, +Rst PPO, -Rst ODO, Wt=50ms, Rt=25ms	USP-6C	37xq	9b		Tor
7B231	XC6105B231ER	CMOS-IC	VDet 3.1V5%, Hst, +Rst PPO, -Rst ODO, Wt=50ms, Rt=25ms	USP-6C	37xq	9b		Tor
7B232	XC6105B232ER	CMOS-IC	VDet 3.2V5%, Hst, +Rst PPO, -Rst ODO, Wt=50ms, Rt=25ms	USP-6C	37xq	9b		Tor
7B233	XC6105B233ER	CMOS-IC	VDet 3.3V5%, Hst, +Rst PPO, -Rst ODO, Wt=50ms, Rt=25ms	USP-6C	37xq	9b		Tor
7B234	XC6105B234ER	CMOS-IC	VDet 3.4V5%, Hst, +Rst PPO, -Rst ODO, Wt=50ms, Rt=25ms	USP-6C	37xq	9b		Tor
7B235	XC6105B235ER	CMOS-IC	VDet 3.5V5%, Hst, +Rst PPO, -Rst ODO, Wt=50ms, Rt=25ms	USP-6C	37xq	9b		Tor
7B236	XC6105B236ER	CMOS-IC	VDet 3.6V5%, Hst, +Rst PPO, -Rst ODO, Wt=50ms, Rt=25ms	USP-6C	37xq	9b		Tor
7B237	XC6105B237ER	CMOS-IC	VDet 3.7V5%, Hst, +Rst PPO, -Rst ODO, Wt=50ms, Rt=25ms	USP-6C	37xq	9b		Tor
7B238	XC6105B238ER	CMOS-IC	VDet 3.8V5%, Hst, +Rst PPO, -Rst ODO, Wt=50ms, Rt=25ms	USP-6C	37xq	9b		Tor
7B239	XC6105B239ER	CMOS-IC	VDet 3.9V5%, Hst, +Rst PPO, -Rst ODO, Wt=50ms, Rt=25ms	USP-6C	37xq	9b		Tor
7B240	XC6105B240ER	CMOS-IC	VDet 4.0V5%, Hst, +Rst PPO, -Rst ODO, Wt=50ms, Rt=25ms	USP-6C	37xq	9b		Tor
7B241	XC6105B241ER	CMOS-IC	VDet 4.1V5%, Hst, +Rst PPO, -Rst ODO, Wt=50ms, Rt=25ms	USP-6C	37xq	9b		Tor
7B242	XC6105B242ER	CMOS-IC	VDet 4.2V5%, Hst, +Rst PPO, -Rst ODO, Wt=50ms, Rt=25ms	USP-6C	37xq	9b		Tor
7B243	XC6105B243ER	CMOS-IC	VDet 4.3V5%, Hst, +Rst PPO, -Rst ODO, Wt=50ms, Rt=25ms	USP-6C	37xq	9b		Tor
7B244	XC6105B244ER	CMOS-IC	VDet 4.4V5%, Hst, +Rst PPO, -Rst ODO, Wt=50ms, Rt=25ms	USP-6C	37xq	9b		Tor
7B245	XC6105B245ER	CMOS-IC	VDet 4.5V5%, Hst, +Rst PPO, -Rst ODO, Wt=50ms, Rt=25ms	USP-6C	37xq	9b		Tor
7B246	XC6105B246ER	CMOS-IC	VDet 4.6V5%, Hst, +Rst PPO, -Rst ODO, Wt=50ms, Rt=25ms	USP-6C	37xq	9b		Tor
7B247	XC6105B247ER	CMOS-IC	VDet 4.7V5%, Hst, +Rst PPO, -Rst ODO, Wt=50ms, Rt=25ms	USP-6C	37xq	9b		Tor
7B248	XC6105B248ER	CMOS-IC	VDet 4.8V5%, Hst, +Rst PPO, -Rst ODO, Wt=50ms, Rt=25ms	USP-6C	37xq	9b		Tor
7B249	XC6105B249ER	CMOS-IC	VDet 4.9V5%, Hst, +Rst PPO, -Rst ODO, Wt=50ms, Rt=25ms	USP-6C	37xq	9b		Tor
7B250	XC6105B250ER	CMOS-IC	VDet 5.0V5%, Hst, +Rst PPO, -Rst ODO, Wt=50ms, Rt=25ms	USP-6C	37xq	9b		Tor
7B316	XC6105B316ER	CMOS-IC	VDet 1.6V5%, Hst, +Rst PPO, -Rst ODO, Wt=100ms, Rt=25ms	USP-6C	37xq	9b		Tor
7B317	XC6105B317ER	CMOS-IC	VDet 1.7V5%, Hst, +Rst PPO, -Rst ODO, Wt=100ms, Rt=25ms	USP-6C	37xq	9b		Tor
7B318	XC6105B318ER	CMOS-IC	VDet 1.8V5%, Hst, +Rst PPO, -Rst ODO, Wt=100ms, Rt=25ms	USP-6C	37xq	9b		Tor
7B319	XC6105B319ER	CMOS-IC	VDet 1.9V5%, Hst, +Rst PPO, -Rst ODO, Wt=100ms, Rt=25ms	USP-6C	37xq	9b		Tor
7B320	XC6105B320ER	CMOS-IC	VDet 2.0V5%, Hst, +Rst PPO, -Rst ODO, Wt=100ms, Rt=25ms	USP-6C	37xq	9b		Tor
7B321	XC6105B321ER	CMOS-IC	VDet 2.1V5%, Hst, +Rst PPO, -Rst ODO, Wt=100ms, Rt=25ms	USP-6C	37xq	9b		Tor
7B322	XC6105B322ER	CMOS-IC	VDet 2.2V5%, Hst, +Rst PPO, -Rst ODO, Wt=100ms, Rt=25ms	USP-6C	37xq	9b		Tor
7B323	XC6105B323ER	CMOS-IC	VDet 2.3V5%, Hst, +Rst PPO, -Rst ODO, Wt=100ms, Rt=25ms	USP-6C	37xq	9b		Tor
7B324	XC6105B324ER	CMOS-IC	VDet 2.4V5%, Hst, +Rst PPO, -Rst ODO, Wt=100ms, Rt=25ms	USP-6C	37xq	9b		Tor
7B325	XC6105B325ER	CMOS-IC	VDet 2.5V5%, Hst, +Rst PPO, -Rst ODO, Wt=100ms, Rt=25ms	USP-6C	37xq	9b		Tor
7B326	XC6105B326ER	CMOS-IC	VDet 2.6V5%, Hst, +Rst PPO, -Rst ODO, Wt=100ms, Rt=25ms	USP-6C	37xq	9b		Tor
7B327	XC6105B327ER	CMOS-IC	VDet 2.7V5%, Hst, +Rst PPO, -Rst ODO, Wt=100ms, Rt=25ms	USP-6C	37xq	9b		Tor
7B328	XC6105B328ER	CMOS-IC	VDet 2.8V5%, Hst, +Rst PPO, -Rst ODO, Wt=100ms, Rt=25ms	USP-6C	37xq	9b		Tor
7B329	XC6105B329ER	CMOS-IC	VDet 2.9V5%, Hst, +Rst PPO, -Rst ODO, Wt=100ms, Rt=25ms	USP-6C	37xq	9b		Tor
7B330	XC6105B330ER	CMOS-IC	VDet 3.0V5%, Hst, +Rst PPO, -Rst ODO, Wt=100ms, Rt=25ms	USP-6C	37xq	9b		Tor
7B331	XC6105B331ER	CMOS-IC	VDet 3.1V5%, Hst, +Rst PPO, -Rst ODO, Wt=100ms, Rt=25ms	USP-6C	37xq	9b		Tor
7B332	XC6105B332ER	CMOS-IC	VDet 3.2V5%, Hst, +Rst PPO, -Rst ODO, Wt=100ms, Rt=25ms	USP-6C	37xq	9b		Tor

SMD code	Type	Function	Short description	Case	Pin.	St.	Sch.	Mnf.
7B333	XC6105B333ER	CMOS-IC	VDet 3.3V5%, Hst, +Rst PPO, -Rst ODO, Wt=100ms, Rt=25ms	USP-6C	37xq	9b		Tor
7B334	XC6105B334ER	CMOS-IC	VDet 3.4V5%, Hst, +Rst PPO, -Rst ODO, Wt=100ms, Rt=25ms	USP-6C	37xq	9b		Tor
7B335	XC6105B335ER	CMOS-IC	VDet 3.5V5%, Hst, +Rst PPO, -Rst ODO, Wt=100ms, Rt=25ms	USP-6C	37xq	9b		Tor
7B336	XC6105B336ER	CMOS-IC	VDet 3.6V5%, Hst, +Rst PPO, -Rst ODO, Wt=100ms, Rt=25ms	USP-6C	37xq	9b		Tor
7B337	XC6105B337ER	CMOS-IC	VDet 3.7V5%, Hst, +Rst PPO, -Rst ODO, Wt=100ms, Rt=25ms	USP-6C	37xq	9b		Tor
7B338	XC6105B338ER	CMOS-IC	VDet 3.8V5%, Hst, +Rst PPO, -Rst ODO, Wt=100ms, Rt=25ms	USP-6C	37xq	9b		Tor
7B339	XC6105B339ER	CMOS-IC	VDet 3.9V5%, Hst, +Rst PPO, -Rst ODO, Wt=100ms, Rt=25ms	USP-6C	37xq	9b		Tor
7B340	XC6105B340ER	CMOS-IC	VDet 4.0V5%, Hst, +Rst PPO, -Rst ODO, Wt=100ms, Rt=25ms	USP-6C	37xq	9b		Tor
7B341	XC6105B341ER	CMOS-IC	VDet 4.1V5%, Hst, +Rst PPO, -Rst ODO, Wt=100ms, Rt=25ms	USP-6C	37xq	9b		Tor
7B342	XC6105B342ER	CMOS-IC	VDet 4.2V5%, Hst, +Rst PPO, -Rst ODO, Wt=100ms, Rt=25ms	USP-6C	37xq	9b		Tor
7B343	XC6105B343ER	CMOS-IC	VDet 4.3V5%, Hst, +Rst PPO, -Rst ODO, Wt=100ms, Rt=25ms	USP-6C	37xq	9b		Tor
7B344	XC6105B344ER	CMOS-IC	VDet 4.4V5%, Hst, +Rst PPO, -Rst ODO, Wt=100ms, Rt=25ms	USP-6C	37xq	9b		Tor
7B345	XC6105B345ER	CMOS-IC	VDet 4.5V5%, Hst, +Rst PPO, -Rst ODO, Wt=100ms, Rt=25ms	USP-6C	37xq	9b		Tor
7B346	XC6105B346ER	CMOS-IC	VDet 4.6V5%, Hst, +Rst PPO, -Rst ODO, Wt=100ms, Rt=25ms	USP-6C	37xq	9b		Tor
7B347	XC6105B347ER	CMOS-IC	VDet 4.7V5%, Hst, +Rst PPO, -Rst ODO, Wt=100ms, Rt=25ms	USP-6C	37xq	9b		Tor
7B348	XC6105B348ER	CMOS-IC	VDet 4.8V5%, Hst, +Rst PPO, -Rst ODO, Wt=100ms, Rt=25ms	USP-6C	37xq	9b		Tor
7B349	XC6105B349ER	CMOS-IC	VDet 4.9V5%, Hst, +Rst PPO, -Rst ODO, Wt=100ms, Rt=25ms	USP-6C	37xq	9b		Tor
7B350	XC6105B350ER	CMOS-IC	VDet 5.0V5%, Hst, +Rst PPO, -Rst ODO, Wt=100ms, Rt=25ms	USP-6C	37xq	9b		Tor
7B416	XC6105B416ER	CMOS-IC	VDet 1.6V5%, Hst, +Rst PPO, -Rst ODO, Wt=200ms, Rt=25ms	USP-6C	37xq	9b		Tor
7B417	XC6105B417ER	CMOS-IC	VDet 1.7V5%, Hst, +Rst PPO, -Rst ODO, Wt=200ms, Rt=25ms	USP-6C	37xq	9b		Tor
7B418	XC6105B418ER	CMOS-IC	VDet 1.8V5%, Hst, +Rst PPO, -Rst ODO, Wt=200ms, Rt=25ms	USP-6C	37xq	9b		Tor
7B419	XC6105B419ER	CMOS-IC	VDet 1.9V5%, Hst, +Rst PPO, -Rst ODO, Wt=200ms, Rt=25ms	USP-6C	37xq	9b		Tor
7B420	XC6105B420ER	CMOS-IC	VDet 2.0V5%, Hst, +Rst PPO, -Rst ODO, Wt=200ms, Rt=25ms	USP-6C	37xq	9b		Tor
7B421	XC6105B421ER	CMOS-IC	VDet 2.1V5%, Hst, +Rst PPO, -Rst ODO, Wt=200ms, Rt=25ms	USP-6C	37xq	9b		Tor
7B422	XC6105B422ER	CMOS-IC	VDet 2.2V5%, Hst, +Rst PPO, -Rst ODO, Wt=200ms, Rt=25ms	USP-6C	37xq	9b		Tor
7B423	XC6105B423ER	CMOS-IC	VDet 2.3V5%, Hst, +Rst PPO, -Rst ODO, Wt=200ms, Rt=25ms	USP-6C	37xq	9b		Tor
7B424	XC6105B424ER	CMOS-IC	VDet 2.4V5%, Hst, +Rst PPO, -Rst ODO, Wt=200ms, Rt=25ms	USP-6C	37xq	9b		Tor
7B425	XC6105B425ER	CMOS-IC	VDet 2.5V5%, Hst, +Rst PPO, -Rst ODO, Wt=200ms, Rt=25ms	USP-6C	37xq	9b		Tor
7B426	XC6105B426ER	CMOS-IC	VDet 2.6V5%, Hst, +Rst PPO, -Rst ODO, Wt=200ms, Rt=25ms	USP-6C	37xq	9b		Tor
7B427	XC6105B427ER	CMOS-IC	VDet 2.7V5%, Hst, +Rst PPO, -Rst ODO, Wt=200ms, Rt=25ms	USP-6C	37xq	9b		Tor
7B428	XC6105B428ER	CMOS-IC	VDet 2.8V5%, Hst, +Rst PPO, -Rst ODO, Wt=200ms, Rt=25ms	USP-6C	37xq	9b		Tor
7B429	XC6105B429ER	CMOS-IC	VDet 2.9V5%, Hst, +Rst PPO, -Rst ODO, Wt=200ms, Rt=25ms	USP-6C	37xq	9b		Tor
7B430	XC6105B430ER	CMOS-IC	VDet 3.0V5%, Hst, +Rst PPO, -Rst ODO, Wt=200ms, Rt=25ms	USP-6C	37xq	9b		Tor
7B431	XC6105B431ER	CMOS-IC	VDet 3.1V5%, Hst, +Rst PPO, -Rst ODO, Wt=200ms, Rt=25ms	USP-6C	37xq	9b		Tor
7B432	XC6105B432ER	CMOS-IC	VDet 3.2V5%, Hst, +Rst PPO, -Rst ODO, Wt=200ms, Rt=25ms	USP-6C	37xq	9b		Tor
7B433	XC6105B433ER	CMOS-IC	VDet 3.3V5%, Hst, +Rst PPO, -Rst ODO, Wt=200ms, Rt=25ms	USP-6C	37xq	9b		Tor
7B434	XC6105B434ER	CMOS-IC	VDet 3.4V5%, Hst, +Rst PPO, -Rst ODO, Wt=200ms, Rt=25ms	USP-6C	37xq	9b		Tor
7B435	XC6105B435ER	CMOS-IC	VDet 3.5V5%, Hst, +Rst PPO, -Rst ODO, Wt=200ms, Rt=25ms	USP-6C	37xq	9b		Tor
7B436	XC6105B436ER	CMOS-IC	VDet 3.6V5%, Hst, +Rst PPO, -Rst ODO, Wt=200ms, Rt=25ms	USP-6C	37xq	9b		Tor
7B437	XC6105B437ER	CMOS-IC	VDet 3.7V5%, Hst, +Rst PPO, -Rst ODO, Wt=200ms, Rt=25ms	USP-6C	37xq	9b		Tor
7B438	XC6105B438ER	CMOS-IC	VDet 3.8V5%, Hst, +Rst PPO, -Rst ODO, Wt=200ms, Rt=25ms	USP-6C	37xq	9b		Tor
7B439	XC6105B439ER	CMOS-IC	VDet 3.9V5%, Hst, +Rst PPO, -Rst ODO, Wt=200ms, Rt=25ms	USP-6C	37xq	9b		Tor
7B440	XC6105B440ER	CMOS-IC	VDet 4.0V5%, Hst, +Rst PPO, -Rst ODO, Wt=200ms, Rt=25ms	USP-6C	37xq	9b		Tor
7B441	XC6105B441ER	CMOS-IC	VDet 4.1V5%, Hst, +Rst PPO, -Rst ODO, Wt=200ms, Rt=25ms	USP-6C	37xq	9b		Tor
7B442	XC6105B442ER	CMOS-IC	VDet 4.2V5%, Hst, +Rst PPO, -Rst ODO, Wt=200ms, Rt=25ms	USP-6C	37xq	9b		Tor
7B443	XC6105B443ER	CMOS-IC	VDet 4.3V5%, Hst, +Rst PPO, -Rst ODO, Wt=200ms, Rt=25ms	USP-6C	37xq	9b		Tor
7B444	XC6105B444ER	CMOS-IC	VDet 4.4V5%, Hst, +Rst PPO, -Rst ODO, Wt=200ms, Rt=25ms	USP-6C	37xq	9b		Tor
7B445	XC6105B445ER	CMOS-IC	VDet 4.5V5%, Hst, +Rst PPO, -Rst ODO, Wt=200ms, Rt=25ms	USP-6C	37xq	9b		Tor
7B446	XC6105B446ER	CMOS-IC	VDet 4.6V5%, Hst, +Rst PPO, -Rst ODO, Wt=200ms, Rt=25ms	USP-6C	37xq	9b		Tor
7B447	XC6105B447ER	CMOS-IC	VDet 4.7V5%, Hst, +Rst PPO, -Rst ODO, Wt=200ms, Rt=25ms	USP-6C	37xq	9b		Tor
7B448	XC6105B448ER	CMOS-IC	VDet 4.8V5%, Hst, +Rst PPO, -Rst ODO, Wt=200ms, Rt=25ms	USP-6C	37xq	9b		Tor
7B449	XC6105B449ER	CMOS-IC	VDet 4.9V5%, Hst, +Rst PPO, -Rst ODO, Wt=200ms, Rt=25ms	USP-6C	37xq	9b		Tor
7B450	XC6105B450ER	CMOS-IC	VDet 5.0V5%, Hst, +Rst PPO, -Rst ODO, Wt=200ms, Rt=25ms	USP-6C	37xq	9b		Tor
7B516	XC6105B516ER	CMOS-IC	VDet 1.6V5%, Hst, +Rst PPO, -Rst ODO, Wt=400ms, Rt=25ms	USP-6C	37xq	9b		Tor
7B517	XC6105B517ER	CMOS-IC	VDet 1.7V5%, Hst, +Rst PPO, -Rst ODO, Wt=400ms, Rt=25ms	USP-6C	37xq	9b		Tor
7B518	XC6105B518ER	CMOS-IC	VDet 1.8V5%, Hst, +Rst PPO, -Rst ODO, Wt=400ms, Rt=25ms	USP-6C	37xq	9b		Tor
7B519	XC6105B519ER	CMOS-IC	VDet 1.9V5%, Hst, +Rst PPO, -Rst ODO, Wt=400ms, Rt=25ms	USP-6C	37xq	9b		Tor
7B520	XC6105B520ER	CMOS-IC	VDet 2.0V5%, Hst, +Rst PPO, -Rst ODO, Wt=400ms, Rt=25ms	USP-6C	37xq	9b		Tor
7B521	XC6105B521ER	CMOS-IC	VDet 2.1V5%, Hst, +Rst PPO, -Rst ODO, Wt=400ms, Rt=25ms	USP-6C	37xq	9b		Tor
7B522	XC6105B522ER	CMOS-IC	VDet 2.2V5%, Hst, +Rst PPO, -Rst ODO, Wt=400ms, Rt=25ms	USP-6C	37xq	9b		Tor
7B523	XC6105B523ER	CMOS-IC	VDet 2.3V5%, Hst, +Rst PPO, -Rst ODO, Wt=400ms, Rt=25ms	USP-6C	37xq	9b		Tor
7B524	XC6105B524ER	CMOS-IC	VDet 2.4V5%, Hst, +Rst PPO, -Rst ODO, Wt=400ms, Rt=25ms	USP-6C	37xq	9b		Tor
7B525	XC6105B525ER	CMOS-IC	VDet 2.5V5%, Hst, +Rst PPO, -Rst ODO, Wt=400ms, Rt=25ms	USP-6C	37xq	9b		Tor
7B526	XC6105B526ER	CMOS-IC	VDet 2.6V5%, Hst, +Rst PPO, -Rst ODO, Wt=400ms, Rt=25ms	USP-6C	37xq	9b		Tor
7B527	XC6105B527ER	CMOS-IC	VDet 2.7V5%, Hst, +Rst PPO, -Rst ODO, Wt=400ms, Rt=25ms	USP-6C	37xq	9b		Tor
7B528	XC6105B528ER	CMOS-IC	VDet 2.8V5%, Hst, +Rst PPO, -Rst ODO, Wt=400ms, Rt=25ms	USP-6C	37xq	9b		Tor
7B529	XC6105B529ER	CMOS-IC	VDet 2.9V5%, Hst, +Rst PPO, -Rst ODO, Wt=400ms, Rt=25ms	USP-6C	37xq	9b		Tor
7B530	XC6105B530ER	CMOS-IC	VDet 3.0V5%, Hst, +Rst PPO, -Rst ODO, Wt=400ms, Rt=25ms	USP-6C	37xq	9b		Tor
7B531	XC6105B531ER	CMOS-IC	VDet 3.1V5%, Hst, +Rst PPO, -Rst ODO, Wt=400ms, Rt=25ms	USP-6C	37xq	9b		Tor
7B532	XC6105B532ER	CMOS-IC	VDet 3.2V5%, Hst, +Rst PPO, -Rst ODO, Wt=400ms, Rt=25ms	USP-6C	37xq	9b		Tor
7B533	XC6105B533ER	CMOS-IC	VDet 3.3V5%, Hst, +Rst PPO, -Rst ODO, Wt=400ms, Rt=25ms	USP-6C	37xq	9b		Tor
7B534	XC6105B534ER	CMOS-IC	VDet 3.4V5%, Hst, +Rst PPO, -Rst ODO, Wt=400ms, Rt=25ms	USP-6C	37xq	9b		Tor
7B535	XC6105B535ER	CMOS-IC	VDet 3.5V5%, Hst, +Rst PPO, -Rst ODO, Wt=400ms, Rt=25ms	USP-6C	37xq	9b		Tor
7B536	XC6105B536ER	CMOS-IC	VDet 3.6V5%, Hst, +Rst PPO, -Rst ODO, Wt=400ms, Rt=25ms	USP-6C	37xq	9b		Tor
7B537	XC6105B537ER	CMOS-IC	VDet 3.7V5%, Hst, +Rst PPO, -Rst ODO, Wt=400ms, Rt=25ms	USP-6C	37xq	9b		Tor

SMD code	Type	Function	Short description	Case	Pin.	St.	Sch.	Mnf.
7B538	XC6105B538ER	CMOS-IC	VDet 3.8V5%, Hst, +Rst PPO, -Rst ODO, Wt=400ms, Rt=25ms	USP-6C	37xq	9b		Tor
7B539	XC6105B539ER	CMOS-IC	VDet 3.9V5%, Hst, +Rst PPO, -Rst ODO, Wt=400ms, Rt=25ms	USP-6C	37xq	9b		Tor
7B540	XC6105B540ER	CMOS-IC	VDet 4.0V5%, Hst, +Rst PPO, -Rst ODO, Wt=400ms, Rt=25ms	USP-6C	37xq	9b		Tor
7B541	XC6105B541ER	CMOS-IC	VDet 4.1V5%, Hst, +Rst PPO, -Rst ODO, Wt=400ms, Rt=25ms	USP-6C	37xq	9b		Tor
7B542	XC6105B542ER	CMOS-IC	VDet 4.2V5%, Hst, +Rst PPO, -Rst ODO, Wt=400ms, Rt=25ms	USP-6C	37xq	9b		Tor
7B543	XC6105B543ER	CMOS-IC	VDet 4.3V5%, Hst, +Rst PPO, -Rst ODO, Wt=400ms, Rt=25ms	USP-6C	37xq	9b		Tor
7B544	XC6105B544ER	CMOS-IC	VDet 4.4V5%, Hst, +Rst PPO, -Rst ODO, Wt=400ms, Rt=25ms	USP-6C	37xq	9b		Tor
7B545	XC6105B545ER	CMOS-IC	VDet 4.5V5%, Hst, +Rst PPO, -Rst ODO, Wt=400ms, Rt=25ms	USP-6C	37xq	9b		Tor
7B546	XC6105B546ER	CMOS-IC	VDet 4.6V5%, Hst, +Rst PPO, -Rst ODO, Wt=400ms, Rt=25ms	USP-6C	37xq	9b		Tor
7B547	XC6105B547ER	CMOS-IC	VDet 4.7V5%, Hst, +Rst PPO, -Rst ODO, Wt=400ms, Rt=25ms	USP-6C	37xq	9b		Tor
7B548	XC6105B548ER	CMOS-IC	VDet 4.8V5%, Hst, +Rst PPO, -Rst ODO, Wt=400ms, Rt=25ms	USP-6C	37xq	9b		Tor
7B549	XC6105B549ER	CMOS-IC	VDet 4.9V5%, Hst, +Rst PPO, -Rst ODO, Wt=400ms, Rt=25ms	USP-6C	37xq	9b		Tor
7B550	XC6105B550ER	CMOS-IC	VDet 5.0V5%, Hst, +Rst PPO, -Rst ODO, Wt=400ms, Rt=25ms	USP-6C	37xq	9b		Tor
7B616	XC6105B616ER	CMOS-IC	VDet 1.6V5%, Hst, +Rst PPO, -Rst ODO, Wt=1.6s, Rt=25ms	USP-6C	37xq	9b		Tor
7B617	XC6105B617ER	CMOS-IC	VDet 1.7V5%, Hst, +Rst PPO, -Rst ODO, Wt=1.6s, Rt=25ms	USP-6C	37xq	9b		Tor
7B618	XC6105B618ER	CMOS-IC	VDet 1.8V5%, Hst, +Rst PPO, -Rst ODO, Wt=1.6s, Rt=25ms	USP-6C	37xq	9b		Tor
7B619	XC6105B619ER	CMOS-IC	VDet 1.9V5%, Hst, +Rst PPO, -Rst ODO, Wt=1.6s, Rt=25ms	USP-6C	37xq	9b		Tor
7B620	XC6105B620ER	CMOS-IC	VDet 2.0V5%, Hst, +Rst PPO, -Rst ODO, Wt=1.6s, Rt=25ms	USP-6C	37xq	9b		Tor
7B621	XC6105B621ER	CMOS-IC	VDet 2.1V5%, Hst, +Rst PPO, -Rst ODO, Wt=1.6s, Rt=25ms	USP-6C	37xq	9b		Tor
7B622	XC6105B622ER	CMOS-IC	VDet 2.2V5%, Hst, +Rst PPO, -Rst ODO, Wt=1.6s, Rt=25ms	USP-6C	37xq	9b		Tor
7B623	XC6105B623ER	CMOS-IC	VDet 2.3V5%, Hst, +Rst PPO, -Rst ODO, Wt=1.6s, Rt=25ms	USP-6C	37xq	9b		Tor
7B624	XC6105B624ER	CMOS-IC	VDet 2.4V5%, Hst, +Rst PPO, -Rst ODO, Wt=1.6s, Rt=25ms	USP-6C	37xq	9b		Tor
7B625	XC6105B625ER	CMOS-IC	VDet 2.5V5%, Hst, +Rst PPO, -Rst ODO, Wt=1.6s, Rt=25ms	USP-6C	37xq	9b		Tor
7B626	XC6105B626ER	CMOS-IC	VDet 2.6V5%, Hst, +Rst PPO, -Rst ODO, Wt=1.6s, Rt=25ms	USP-6C	37xq	9b		Tor
7B627	XC6105B627ER	CMOS-IC	VDet 2.7V5%, Hst, +Rst PPO, -Rst ODO, Wt=1.6s, Rt=25ms	USP-6C	37xq	9b		Tor
7B628	XC6105B628ER	CMOS-IC	VDet 2.8V5%, Hst, +Rst PPO, -Rst ODO, Wt=1.6s, Rt=25ms	USP-6C	37xq	9b		Tor
7B629	XC6105B629ER	CMOS-IC	VDet 2.9V5%, Hst, +Rst PPO, -Rst ODO, Wt=1.6s, Rt=25ms	USP-6C	37xq	9b		Tor
7B630	XC6105B630ER	CMOS-IC	VDet 3.0V5%, Hst, +Rst PPO, -Rst ODO, Wt=1.6s, Rt=25ms	USP-6C	37xq	9b		Tor
7B631	XC6105B631ER	CMOS-IC	VDet 3.1V5%, Hst, +Rst PPO, -Rst ODO, Wt=1.6s, Rt=25ms	USP-6C	37xq	9b		Tor
7B632	XC6105B632ER	CMOS-IC	VDet 3.2V5%, Hst, +Rst PPO, -Rst ODO, Wt=1.6s, Rt=25ms	USP-6C	37xq	9b		Tor
7B633	XC6105B633ER	CMOS-IC	VDet 3.3V5%, Hst, +Rst PPO, -Rst ODO, Wt=1.6s, Rt=25ms	USP-6C	37xq	9b		Tor
7B634	XC6105B634ER	CMOS-IC	VDet 3.4V5%, Hst, +Rst PPO, -Rst ODO, Wt=1.6s, Rt=25ms	USP-6C	37xq	9b		Tor
7B635	XC6105B635ER	CMOS-IC	VDet 3.5V5%, Hst, +Rst PPO, -Rst ODO, Wt=1.6s, Rt=25ms	USP-6C	37xq	9b		Tor
7B636	XC6105B636ER	CMOS-IC	VDet 3.6V5%, Hst, +Rst PPO, -Rst ODO, Wt=1.6s, Rt=25ms	USP-6C	37xq	9b		Tor
7B637	XC6105B637ER	CMOS-IC	VDet 3.7V5%, Hst, +Rst PPO, -Rst ODO, Wt=1.6s, Rt=25ms	USP-6C	37xq	9b		Tor
7B638	XC6105B638ER	CMOS-IC	VDet 3.8V5%, Hst, +Rst PPO, -Rst ODO, Wt=1.6s, Rt=25ms	USP-6C	37xq	9b		Tor
7B639	XC6105B639ER	CMOS-IC	VDet 3.9V5%, Hst, +Rst PPO, -Rst ODO, Wt=1.6s, Rt=25ms	USP-6C	37xq	9b		Tor
7B640	XC6105B640ER	CMOS-IC	VDet 4.0V5%, Hst, +Rst PPO, -Rst ODO, Wt=1.6s, Rt=25ms	USP-6C	37xq	9b		Tor
7B641	XC6105B641ER	CMOS-IC	VDet 4.1V5%, Hst, +Rst PPO, -Rst ODO, Wt=1.6s, Rt=25ms	USP-6C	37xq	9b		Tor
7B642	XC6105B642ER	CMOS-IC	VDet 4.2V5%, Hst, +Rst PPO, -Rst ODO, Wt=1.6s, Rt=25ms	USP-6C	37xq	9b		Tor
7B643	XC6105B643ER	CMOS-IC	VDet 4.3V5%, Hst, +Rst PPO, -Rst ODO, Wt=1.6s, Rt=25ms	USP-6C	37xq	9b		Tor
7B644	XC6105B644ER	CMOS-IC	VDet 4.4V5%, Hst, +Rst PPO, -Rst ODO, Wt=1.6s, Rt=25ms	USP-6C	37xq	9b		Tor
7B645	XC6105B645ER	CMOS-IC	VDet 4.5V5%, Hst, +Rst PPO, -Rst ODO, Wt=1.6s, Rt=25ms	USP-6C	37xq	9b		Tor
7B646	XC6105B646ER	CMOS-IC	VDet 4.6V5%, Hst, +Rst PPO, -Rst ODO, Wt=1.6s, Rt=25ms	USP-6C	37xq	9b		Tor
7B647	XC6105B647ER	CMOS-IC	VDet 4.7V5%, Hst, +Rst PPO, -Rst ODO, Wt=1.6s, Rt=25ms	USP-6C	37xq	9b		Tor
7B648	XC6105B648ER	CMOS-IC	VDet 4.8V5%, Hst, +Rst PPO, -Rst ODO, Wt=1.6s, Rt=25ms	USP-6C	37xq	9b		Tor
7B649	XC6105B649ER	CMOS-IC	VDet 4.9V5%, Hst, +Rst PPO, -Rst ODO, Wt=1.6s, Rt=25ms	USP-6C	37xq	9b		Tor
7B650	XC6105B650ER	CMOS-IC	VDet 5.0V5%, Hst, +Rst PPO, -Rst ODO, Wt=1.6s, Rt=25ms	USP-6C	37xq	9b		Tor
7C216	XC6105C216ER	CMOS-IC	VDet 1.6V5%, Hst, +Rst PPO, -Rst ODO, Wt=50ms, Rt=50ms	USP-6C	37xq	9b		Tor
7C217	XC6105C217ER	CMOS-IC	VDet 1.7V5%, Hst, +Rst PPO, -Rst ODO, Wt=50ms, Rt=50ms	USP-6C	37xq	9b		Tor
7C218	XC6105C218ER	CMOS-IC	VDet 1.8V5%, Hst, +Rst PPO, -Rst ODO, Wt=50ms, Rt=50ms	USP-6C	37xq	9b		Tor
7C219	XC6105C219ER	CMOS-IC	VDet 1.9V5%, Hst, +Rst PPO, -Rst ODO, Wt=50ms, Rt=50ms	USP-6C	37xq	9b		Tor
7C220	XC6105C220ER	CMOS-IC	VDet 2.0V5%, Hst, +Rst PPO, -Rst ODO, Wt=50ms, Rt=50ms	USP-6C	37xq	9b		Tor
7C221	XC6105C221ER	CMOS-IC	VDet 2.1V5%, Hst, +Rst PPO, -Rst ODO, Wt=50ms, Rt=50ms	USP-6C	37xq	9b		Tor
7C222	XC6105C222ER	CMOS-IC	VDet 2.2V5%, Hst, +Rst PPO, -Rst ODO, Wt=50ms, Rt=50ms	USP-6C	37xq	9b		Tor
7C223	XC6105C223ER	CMOS-IC	VDet 2.3V5%, Hst, +Rst PPO, -Rst ODO, Wt=50ms, Rt=50ms	USP-6C	37xq	9b		Tor
7C224	XC6105C224ER	CMOS-IC	VDet 2.4V5%, Hst, +Rst PPO, -Rst ODO, Wt=50ms, Rt=50ms	USP-6C	37xq	9b		Tor
7C225	XC6105C225ER	CMOS-IC	VDet 2.5V5%, Hst, +Rst PPO, -Rst ODO, Wt=50ms, Rt=50ms	USP-6C	37xq	9b		Tor
7C226	XC6105C226ER	CMOS-IC	VDet 2.6V5%, Hst, +Rst PPO, -Rst ODO, Wt=50ms, Rt=50ms	USP-6C	37xq	9b		Tor
7C227	XC6105C227ER	CMOS-IC	VDet 2.7V5%, Hst, +Rst PPO, -Rst ODO, Wt=50ms, Rt=50ms	USP-6C	37xq	9b		Tor
7C228	XC6105C228ER	CMOS-IC	VDet 2.8V5%, Hst, +Rst PPO, -Rst ODO, Wt=50ms, Rt=50ms	USP-6C	37xq	9b		Tor
7C229	XC6105C229ER	CMOS-IC	VDet 2.9V5%, Hst, +Rst PPO, -Rst ODO, Wt=50ms, Rt=50ms	USP-6C	37xq	9b		Tor
7C230	XC6105C230ER	CMOS-IC	VDet 3.0V5%, Hst, +Rst PPO, -Rst ODO, Wt=50ms, Rt=50ms	USP-6C	37xq	9b		Tor
7C231	XC6105C231ER	CMOS-IC	VDet 3.1V5%, Hst, +Rst PPO, -Rst ODO, Wt=50ms, Rt=50ms	USP-6C	37xq	9b		Tor
7C232	XC6105C232ER	CMOS-IC	VDet 3.2V5%, Hst, +Rst PPO, -Rst ODO, Wt=50ms, Rt=50ms	USP-6C	37xq	9b		Tor
7C233	XC6105C233ER	CMOS-IC	VDet 3.3V5%, Hst, +Rst PPO, -Rst ODO, Wt=50ms, Rt=50ms	USP-6C	37xq	9b		Tor
7C234	XC6105C234ER	CMOS-IC	VDet 3.4V5%, Hst, +Rst PPO, -Rst ODO, Wt=50ms, Rt=50ms	USP-6C	37xq	9b		Tor
7C235	XC6105C235ER	CMOS-IC	VDet 3.5V5%, Hst, +Rst PPO, -Rst ODO, Wt=50ms, Rt=50ms	USP-6C	37xq	9b		Tor
7C236	XC6105C236ER	CMOS-IC	VDet 3.6V5%, Hst, +Rst PPO, -Rst ODO, Wt=50ms, Rt=50ms	USP-6C	37xq	9b		Tor
7C237	XC6105C237ER	CMOS-IC	VDet 3.7V5%, Hst, +Rst PPO, -Rst ODO, Wt=50ms, Rt=50ms	USP-6C	37xq	9b		Tor
7C238	XC6105C238ER	CMOS-IC	VDet 3.8V5%, Hst, +Rst PPO, -Rst ODO, Wt=50ms, Rt=50ms	USP-6C	37xq	9b		Tor
7C239	XC6105C239ER	CMOS-IC	VDet 3.9V5%, Hst, +Rst PPO, -Rst ODO, Wt=50ms, Rt=50ms	USP-6C	37xq	9b		Tor
7C240	XC6105C240ER	CMOS-IC	VDet 4.0V5%, Hst, +Rst PPO, -Rst ODO, Wt=50ms, Rt=50ms	USP-6C	37xq	9b		Tor
7C241	XC6105C241ER	CMOS-IC	VDet 4.1V5%, Hst, +Rst PPO, -Rst ODO, Wt=50ms, Rt=50ms	USP-6C	37xq	9b		Tor
7C242	XC6105C242ER	CMOS-IC	VDet 4.2V5%, Hst, +Rst PPO, -Rst ODO, Wt=50ms, Rt=50ms	USP-6C	37xq	9b		Tor

SMD code	Type	Function	Short description	Case	Pin.	St. Sch.	Mnf.
7C243	XC6105C243ER	CMOS-IC	VDet 4.3V5%, Hst, +Rst PPO, -Rst ODO, Wt=50ms, Rt=50ms	USP-6C	37xq	9b	Tor
7C244	XC6105C244ER	CMOS-IC	VDet 4.4V5%, Hst, +Rst PPO, -Rst ODO, Wt=50ms, Rt=50ms	USP-6C	37xq	9b	Tor
7C245	XC6105C245ER	CMOS-IC	VDet 4.5V5%, Hst, +Rst PPO, -Rst ODO, Wt=50ms, Rt=50ms	USP-6C	37xq	9b	Tor
7C246	XC6105C246ER	CMOS-IC	VDet 4.6V5%, Hst, +Rst PPO, -Rst ODO, Wt=50ms, Rt=50ms	USP-6C	37xq	9b	Tor
7C247	XC6105C247ER	CMOS-IC	VDet 4.7V5%, Hst, +Rst PPO, -Rst ODO, Wt=50ms, Rt=50ms	USP-6C	37xq	9b	Tor
7C248	XC6105C248ER	CMOS-IC	VDet 4.8V5%, Hst, +Rst PPO, -Rst ODO, Wt=50ms, Rt=50ms	USP-6C	37xq	9b	Tor
7C249	XC6105C249ER	CMOS-IC	VDet 4.9V5%, Hst, +Rst PPO, -Rst ODO, Wt=50ms, Rt=50ms	USP-6C	37xq	9b	Tor
7C250	XC6105C250ER	CMOS-IC	VDet 5.0V5%, Hst, +Rst PPO, -Rst ODO, Wt=50ms, Rt=50ms	USP-6C	37xq	9b	Tor
7C316	XC6105C316ER	CMOS-IC	VDet 1.6V5%, Hst, +Rst PPO, -Rst ODO, Wt=100ms, Rt=50ms	USP-6C	37xq	9b	Tor
7C317	XC6105C317ER	CMOS-IC	VDet 1.7V5%, Hst, +Rst PPO, -Rst ODO, Wt=100ms, Rt=50ms	USP-6C	37xq	9b	Tor
7C318	XC6105C318ER	CMOS-IC	VDet 1.8V5%, Hst, +Rst PPO, -Rst ODO, Wt=100ms, Rt=50ms	USP-6C	37xq	9b	Tor
7C319	XC6105C319ER	CMOS-IC	VDet 1.9V5%, Hst, +Rst PPO, -Rst ODO, Wt=100ms, Rt=50ms	USP-6C	37xq	9b	Tor
7C320	XC6105C320ER	CMOS-IC	VDet 2.0V5%, Hst, +Rst PPO, -Rst ODO, Wt=100ms, Rt=50ms	USP-6C	37xq	9b	Tor
7C321	XC6105C321ER	CMOS-IC	VDet 2.1V5%, Hst, +Rst PPO, -Rst ODO, Wt=100ms, Rt=50ms	USP-6C	37xq	9b	Tor
7C322	XC6105C322ER	CMOS-IC	VDet 2.2V5%, Hst, +Rst PPO, -Rst ODO, Wt=100ms, Rt=50ms	USP-6C	37xq	9b	Tor
7C323	XC6105C323ER	CMOS-IC	VDet 2.3V5%, Hst, +Rst PPO, -Rst ODO, Wt=100ms, Rt=50ms	USP-6C	37xq	9b	Tor
7C324	XC6105C324ER	CMOS-IC	VDet 2.4V5%, Hst, +Rst PPO, -Rst ODO, Wt=100ms, Rt=50ms	USP-6C	37xq	9b	Tor
7C325	XC6105C325ER	CMOS-IC	VDet 2.5V5%, Hst, +Rst PPO, -Rst ODO, Wt=100ms, Rt=50ms	USP-6C	37xq	9b	Tor
7C326	XC6105C326ER	CMOS-IC	VDet 2.6V5%, Hst, +Rst PPO, -Rst ODO, Wt=100ms, Rt=50ms	USP-6C	37xq	9b	Tor
7C327	XC6105C327ER	CMOS-IC	VDet 2.7V5%, Hst, +Rst PPO, -Rst ODO, Wt=100ms, Rt=50ms	USP-6C	37xq	9b	Tor
7C328	XC6105C328ER	CMOS-IC	VDet 2.8V5%, Hst, +Rst PPO, -Rst ODO, Wt=100ms, Rt=50ms	USP-6C	37xq	9b	Tor
7C329	XC6105C329ER	CMOS-IC	VDet 2.9V5%, Hst, +Rst PPO, -Rst ODO, Wt=100ms, Rt=50ms	USP-6C	37xq	9b	Tor
7C330	XC6105C330ER	CMOS-IC	VDet 3.0V5%, Hst, +Rst PPO, -Rst ODO, Wt=100ms, Rt=50ms	USP-6C	37xq	9b	Tor
7C331	XC6105C331ER	CMOS-IC	VDet 3.1V5%, Hst, +Rst PPO, -Rst ODO, Wt=100ms, Rt=50ms	USP-6C	37xq	9b	Tor
7C332	XC6105C332ER	CMOS-IC	VDet 3.2V5%, Hst, +Rst PPO, -Rst ODO, Wt=100ms, Rt=50ms	USP-6C	37xq	9b	Tor
7C333	XC6105C333ER	CMOS-IC	VDet 3.3V5%, Hst, +Rst PPO, -Rst ODO, Wt=100ms, Rt=50ms	USP-6C	37xq	9b	Tor
7C334	XC6105C334ER	CMOS-IC	VDet 3.4V5%, Hst, +Rst PPO, -Rst ODO, Wt=100ms, Rt=50ms	USP-6C	37xq	9b	Tor
7C335	XC6105C335ER	CMOS-IC	VDet 3.5V5%, Hst, +Rst PPO, -Rst ODO, Wt=100ms, Rt=50ms	USP-6C	37xq	9b	Tor
7C336	XC6105C336ER	CMOS-IC	VDet 3.6V5%, Hst, +Rst PPO, -Rst ODO, Wt=100ms, Rt=50ms	USP-6C	37xq	9b	Tor
7C337	XC6105C337ER	CMOS-IC	VDet 3.7V5%, Hst, +Rst PPO, -Rst ODO, Wt=100ms, Rt=50ms	USP-6C	37xq	9b	Tor
7C338	XC6105C338ER	CMOS-IC	VDet 3.8V5%, Hst, +Rst PPO, -Rst ODO, Wt=100ms, Rt=50ms	USP-6C	37xq	9b	Tor
7C339	XC6105C339ER	CMOS-IC	VDet 3.9V5%, Hst, +Rst PPO, -Rst ODO, Wt=100ms, Rt=50ms	USP-6C	37xq	9b	Tor
7C340	XC6105C340ER	CMOS-IC	VDet 4.0V5%, Hst, +Rst PPO, -Rst ODO, Wt=100ms, Rt=50ms	USP-6C	37xq	9b	Tor
7C341	XC6105C341ER	CMOS-IC	VDet 4.1V5%, Hst, +Rst PPO, -Rst ODO, Wt=100ms, Rt=50ms	USP-6C	37xq	9b	Tor
7C342	XC6105C342ER	CMOS-IC	VDet 4.2V5%, Hst, +Rst PPO, -Rst ODO, Wt=100ms, Rt=50ms	USP-6C	37xq	9b	Tor
7C343	XC6105C343ER	CMOS-IC	VDet 4.3V5%, Hst, +Rst PPO, -Rst ODO, Wt=100ms, Rt=50ms	USP-6C	37xq	9b	Tor
7C344	XC6105C344ER	CMOS-IC	VDet 4.4V5%, Hst, +Rst PPO, -Rst ODO, Wt=100ms, Rt=50ms	USP-6C	37xq	9b	Tor
7C345	XC6105C345ER	CMOS-IC	VDet 4.5V5%, Hst, +Rst PPO, -Rst ODO, Wt=100ms, Rt=50ms	USP-6C	37xq	9b	Tor
7C346	XC6105C346ER	CMOS-IC	VDet 4.6V5%, Hst, +Rst PPO, -Rst ODO, Wt=100ms, Rt=50ms	USP-6C	37xq	9b	Tor
7C347	XC6105C347ER	CMOS-IC	VDet 4.7V5%, Hst, +Rst PPO, -Rst ODO, Wt=100ms, Rt=50ms	USP-6C	37xq	9b	Tor
7C348	XC6105C348ER	CMOS-IC	VDet 4.8V5%, Hst, +Rst PPO, -Rst ODO, Wt=100ms, Rt=50ms	USP-6C	37xq	9b	Tor
7C349	XC6105C349ER	CMOS-IC	VDet 4.9V5%, Hst, +Rst PPO, -Rst ODO, Wt=100ms, Rt=50ms	USP-6C	37xq	9b	Tor
7C350	XC6105C350ER	CMOS-IC	VDet 5.0V5%, Hst, +Rst PPO, -Rst ODO, Wt=100ms, Rt=50ms	USP-6C	37xq	9b	Tor
7C416	XC6105C416ER	CMOS-IC	VDet 1.6V5%, Hst, +Rst PPO, -Rst ODO, Wt=200ms, Rt=50ms	USP-6C	37xq	9b	Tor
7C417	XC6105C417ER	CMOS-IC	VDet 1.7V5%, Hst, +Rst PPO, -Rst ODO, Wt=200ms, Rt=50ms	USP-6C	37xq	9b	Tor
7C418	XC6105C418ER	CMOS-IC	VDet 1.8V5%, Hst, +Rst PPO, -Rst ODO, Wt=200ms, Rt=50ms	USP-6C	37xq	9b	Tor
7C419	XC6105C419ER	CMOS-IC	VDet 1.9V5%, Hst, +Rst PPO, -Rst ODO, Wt=200ms, Rt=50ms	USP-6C	37xq	9b	Tor
7C420	XC6105C420ER	CMOS-IC	VDet 2.0V5%, Hst, +Rst PPO, -Rst ODO, Wt=200ms, Rt=50ms	USP-6C	37xq	9b	Tor
7C421	XC6105C421ER	CMOS-IC	VDet 2.1V5%, Hst, +Rst PPO, -Rst ODO, Wt=200ms, Rt=50ms	USP-6C	37xq	9b	Tor
7C422	XC6105C422ER	CMOS-IC	VDet 2.2V5%, Hst, +Rst PPO, -Rst ODO, Wt=200ms, Rt=50ms	USP-6C	37xq	9b	Tor
7C423	XC6105C423ER	CMOS-IC	VDet 2.3V5%, Hst, +Rst PPO, -Rst ODO, Wt=200ms, Rt=50ms	USP-6C	37xq	9b	Tor
7C424	XC6105C424ER	CMOS-IC	VDet 2.4V5%, Hst, +Rst PPO, -Rst ODO, Wt=200ms, Rt=50ms	USP-6C	37xq	9b	Tor
7C425	XC6105C425ER	CMOS-IC	VDet 2.5V5%, Hst, +Rst PPO, -Rst ODO, Wt=200ms, Rt=50ms	USP-6C	37xq	9b	Tor
7C426	XC6105C426ER	CMOS-IC	VDet 2.6V5%, Hst, +Rst PPO, -Rst ODO, Wt=200ms, Rt=50ms	USP-6C	37xq	9b	Tor
7C427	XC6105C427ER	CMOS-IC	VDet 2.7V5%, Hst, +Rst PPO, -Rst ODO, Wt=200ms, Rt=50ms	USP-6C	37xq	9b	Tor
7C428	XC6105C428ER	CMOS-IC	VDet 2.8V5%, Hst, +Rst PPO, -Rst ODO, Wt=200ms, Rt=50ms	USP-6C	37xq	9b	Tor
7C429	XC6105C429ER	CMOS-IC	VDet 2.9V5%, Hst, +Rst PPO, -Rst ODO, Wt=200ms, Rt=50ms	USP-6C	37xq	9b	Tor
7C430	XC6105C430ER	CMOS-IC	VDet 3.0V5%, Hst, +Rst PPO, -Rst ODO, Wt=200ms, Rt=50ms	USP-6C	37xq	9b	Tor
7C431	XC6105C431ER	CMOS-IC	VDet 3.1V5%, Hst, +Rst PPO, -Rst ODO, Wt=200ms, Rt=50ms	USP-6C	37xq	9b	Tor
7C432	XC6105C432ER	CMOS-IC	VDet 3.2V5%, Hst, +Rst PPO, -Rst ODO, Wt=200ms, Rt=50ms	USP-6C	37xq	9b	Tor
7C433	XC6105C433ER	CMOS-IC	VDet 3.3V5%, Hst, +Rst PPO, -Rst ODO, Wt=200ms, Rt=50ms	USP-6C	37xq	9b	Tor
7C434	XC6105C434ER	CMOS-IC	VDet 3.4V5%, Hst, +Rst PPO, -Rst ODO, Wt=200ms, Rt=50ms	USP-6C	37xq	9b	Tor
7C435	XC6105C435ER	CMOS-IC	VDet 3.5V5%, Hst, +Rst PPO, -Rst ODO, Wt=200ms, Rt=50ms	USP-6C	37xq	9b	Tor
7C436	XC6105C436ER	CMOS-IC	VDet 3.6V5%, Hst, +Rst PPO, -Rst ODO, Wt=200ms, Rt=50ms	USP-6C	37xq	9b	Tor
7C437	XC6105C437ER	CMOS-IC	VDet 3.7V5%, Hst, +Rst PPO, -Rst ODO, Wt=200ms, Rt=50ms	USP-6C	37xq	9b	Tor
7C438	XC6105C438ER	CMOS-IC	VDet 3.8V5%, Hst, +Rst PPO, -Rst ODO, Wt=200ms, Rt=50ms	USP-6C	37xq	9b	Tor
7C439	XC6105C439ER	CMOS-IC	VDet 3.9V5%, Hst, +Rst PPO, -Rst ODO, Wt=200ms, Rt=50ms	USP-6C	37xq	9b	Tor
7C440	XC6105C440ER	CMOS-IC	VDet 4.0V5%, Hst, +Rst PPO, -Rst ODO, Wt=200ms, Rt=50ms	USP-6C	37xq	9b	Tor
7C441	XC6105C441ER	CMOS-IC	VDet 4.1V5%, Hst, +Rst PPO, -Rst ODO, Wt=200ms, Rt=50ms	USP-6C	37xq	9b	Tor
7C442	XC6105C442ER	CMOS-IC	VDet 4.2V5%, Hst, +Rst PPO, -Rst ODO, Wt=200ms, Rt=50ms	USP-6C	37xq	9b	Tor
7C443	XC6105C443ER	CMOS-IC	VDet 4.3V5%, Hst, +Rst PPO, -Rst ODO, Wt=200ms, Rt=50ms	USP-6C	37xq	9b	Tor
7C444	XC6105C444ER	CMOS-IC	VDet 4.4V5%, Hst, +Rst PPO, -Rst ODO, Wt=200ms, Rt=50ms	USP-6C	37xq	9b	Tor
7C445	XC6105C445ER	CMOS-IC	VDet 4.5V5%, Hst, +Rst PPO, -Rst ODO, Wt=200ms, Rt=50ms	USP-6C	37xq	9b	Tor
7C446	XC6105C446ER	CMOS-IC	VDet 4.6V5%, Hst, +Rst PPO, -Rst ODO, Wt=200ms, Rt=50ms	USP-6C	37xq	9b	Tor
7C447	XC6105C447ER	CMOS-IC	VDet 4.7V5%, Hst, +Rst PPO, -Rst ODO, Wt=200ms, Rt=50ms	USP-6C	37xq	9b	Tor

SMD code	Type	Function	Short description	Case	Pin.	St.	Sch.	Mnf.
7C448	XC6105C448ER	CMOS-IC	VDet 4.8V5%, Hst, +Rst PPO, -Rst ODO, Wt=200ms, Rt=50ms	USP-6C	37xq	9b		Tor
7C449	XC6105C449ER	CMOS-IC	VDet 4.9V5%, Hst, +Rst PPO, -Rst ODO, Wt=200ms, Rt=50ms	USP-6C	37xq	9b		Tor
7C450	XC6105C450ER	CMOS-IC	VDet 5.0V5%, Hst, +Rst PPO, -Rst ODO, Wt=200ms, Rt=50ms	USP-6C	37xq	9b		Tor
7C516	XC6105C516ER	CMOS-IC	VDet 1.6V5%, Hst, +Rst PPO, -Rst ODO, Wt=400ms, Rt=50ms	USP-6C	37xq	9b		Tor
7C517	XC6105C517ER	CMOS-IC	VDet 1.7V5%, Hst, +Rst PPO, -Rst ODO, Wt=400ms, Rt=50ms	USP-6C	37xq	9b		Tor
7C518	XC6105C518ER	CMOS-IC	VDet 1.8V5%, Hst, +Rst PPO, -Rst ODO, Wt=400ms, Rt=50ms	USP-6C	37xq	9b		Tor
7C519	XC6105C519ER	CMOS-IC	VDet 1.9V5%, Hst, +Rst PPO, -Rst ODO, Wt=400ms, Rt=50ms	USP-6C	37xq	9b		Tor
7C520	XC6105C520ER	CMOS-IC	VDet 2.0V5%, Hst, +Rst PPO, -Rst ODO, Wt=400ms, Rt=50ms	USP-6C	37xq	9b		Tor
7C521	XC6105C521ER	CMOS-IC	VDet 2.1V5%, Hst, +Rst PPO, -Rst ODO, Wt=400ms, Rt=50ms	USP-6C	37xq	9b		Tor
7C522	XC6105C522ER	CMOS-IC	VDet 2.2V5%, Hst, +Rst PPO, -Rst ODO, Wt=400ms, Rt=50ms	USP-6C	37xq	9b		Tor
7C523	XC6105C523ER	CMOS-IC	VDet 2.3V5%, Hst, +Rst PPO, -Rst ODO, Wt=400ms, Rt=50ms	USP-6C	37xq	9b		Tor
7C524	XC6105C524ER	CMOS-IC	VDet 2.4V5%, Hst, +Rst PPO, -Rst ODO, Wt=400ms, Rt=50ms	USP-6C	37xq	9b		Tor
7C525	XC6105C525ER	CMOS-IC	VDet 2.5V5%, Hst, +Rst PPO, -Rst ODO, Wt=400ms, Rt=50ms	USP-6C	37xq	9b		Tor
7C526	XC6105C526ER	CMOS-IC	VDet 2.6V5%, Hst, +Rst PPO, -Rst ODO, Wt=400ms, Rt=50ms	USP-6C	37xq	9b		Tor
7C527	XC6105C527ER	CMOS-IC	VDet 2.7V5%, Hst, +Rst PPO, -Rst ODO, Wt=400ms, Rt=50ms	USP-6C	37xq	9b		Tor
7C528	XC6105C528ER	CMOS-IC	VDet 2.8V5%, Hst, +Rst PPO, -Rst ODO, Wt=400ms, Rt=50ms	USP-6C	37xq	9b		Tor
7C529	XC6105C529ER	CMOS-IC	VDet 2.9V5%, Hst, +Rst PPO, -Rst ODO, Wt=400ms, Rt=50ms	USP-6C	37xq	9b		Tor
7C530	XC6105C530ER	CMOS-IC	VDet 3.0V5%, Hst, +Rst PPO, -Rst ODO, Wt=400ms, Rt=50ms	USP-6C	37xq	9b		Tor
7C531	XC6105C531ER	CMOS-IC	VDet 3.1V5%, Hst, +Rst PPO, -Rst ODO, Wt=400ms, Rt=50ms	USP-6C	37xq	9b		Tor
7C532	XC6105C532ER	CMOS-IC	VDet 3.2V5%, Hst, +Rst PPO, -Rst ODO, Wt=400ms, Rt=50ms	USP-6C	37xq	9b		Tor
7C533	XC6105C533ER	CMOS-IC	VDet 3.3V5%, Hst, +Rst PPO, -Rst ODO, Wt=400ms, Rt=50ms	USP-6C	37xq	9b		Tor
7C534	XC6105C534ER	CMOS-IC	VDet 3.4V5%, Hst, +Rst PPO, -Rst ODO, Wt=400ms, Rt=50ms	USP-6C	37xq	9b		Tor
7C535	XC6105C535ER	CMOS-IC	VDet 3.5V5%, Hst, +Rst PPO, -Rst ODO, Wt=400ms, Rt=50ms	USP-6C	37xq	9b		Tor
7C536	XC6105C536ER	CMOS-IC	VDet 3.6V5%, Hst, +Rst PPO, -Rst ODO, Wt=400ms, Rt=50ms	USP-6C	37xq	9b		Tor
7C537	XC6105C537ER	CMOS-IC	VDet 3.7V5%, Hst, +Rst PPO, -Rst ODO, Wt=400ms, Rt=50ms	USP-6C	37xq	9b		Tor
7C538	XC6105C538ER	CMOS-IC	VDet 3.8V5%, Hst, +Rst PPO, -Rst ODO, Wt=400ms, Rt=50ms	USP-6C	37xq	9b		Tor
7C539	XC6105C539ER	CMOS-IC	VDet 3.9V5%, Hst, +Rst PPO, -Rst ODO, Wt=400ms, Rt=50ms	USP-6C	37xq	9b		Tor
7C540	XC6105C540ER	CMOS-IC	VDet 4.0V5%, Hst, +Rst PPO, -Rst ODO, Wt=400ms, Rt=50ms	USP-6C	37xq	9b		Tor
7C541	XC6105C541ER	CMOS-IC	VDet 4.1V5%, Hst, +Rst PPO, -Rst ODO, Wt=400ms, Rt=50ms	USP-6C	37xq	9b		Tor
7C542	XC6105C542ER	CMOS-IC	VDet 4.2V5%, Hst, +Rst PPO, -Rst ODO, Wt=400ms, Rt=50ms	USP-6C	37xq	9b		Tor
7C543	XC6105C543ER	CMOS-IC	VDet 4.3V5%, Hst, +Rst PPO, -Rst ODO, Wt=400ms, Rt=50ms	USP-6C	37xq	9b		Tor
7C544	XC6105C544ER	CMOS-IC	VDet 4.4V5%, Hst, +Rst PPO, -Rst ODO, Wt=400ms, Rt=50ms	USP-6C	37xq	9b		Tor
7C545	XC6105C545ER	CMOS-IC	VDet 4.5V5%, Hst, +Rst PPO, -Rst ODO, Wt=400ms, Rt=50ms	USP-6C	37xq	9b		Tor
7C546	XC6105C546ER	CMOS-IC	VDet 4.6V5%, Hst, +Rst PPO, -Rst ODO, Wt=400ms, Rt=50ms	USP-6C	37xq	9b		Tor
7C547	XC6105C547ER	CMOS-IC	VDet 4.7V5%, Hst, +Rst PPO, -Rst ODO, Wt=400ms, Rt=50ms	USP-6C	37xq	9b		Tor
7C548	XC6105C548ER	CMOS-IC	VDet 4.8V5%, Hst, +Rst PPO, -Rst ODO, Wt=400ms, Rt=50ms	USP-6C	37xq	9b		Tor
7C549	XC6105C549ER	CMOS-IC	VDet 4.9V5%, Hst, +Rst PPO, -Rst ODO, Wt=400ms, Rt=50ms	USP-6C	37xq	9b		Tor
7C550	XC6105C550ER	CMOS-IC	VDet 5.0V5%, Hst, +Rst PPO, -Rst ODO, Wt=400ms, Rt=50ms	USP-6C	37xq	9b		Tor
7C616	XC6105C616ER	CMOS-IC	VDet 1.6V5%, Hst, +Rst PPO, -Rst ODO, Wt=1.6s, Rt=50ms	USP-6C	37xq	9b		Tor
7C617	XC6105C617ER	CMOS-IC	VDet 1.7V5%, Hst, +Rst PPO, -Rst ODO, Wt=1.6s, Rt=50ms	USP-6C	37xq	9b		Tor
7C618	XC6105C618ER	CMOS-IC	VDet 1.8V5%, Hst, +Rst PPO, -Rst ODO, Wt=1.6s, Rt=50ms	USP-6C	37xq	9b		Tor
7C619	XC6105C619ER	CMOS-IC	VDet 1.9V5%, Hst, +Rst PPO, -Rst ODO, Wt=1.6s, Rt=50ms	USP-6C	37xq	9b		Tor
7C620	XC6105C620ER	CMOS-IC	VDet 2.0V5%, Hst, +Rst PPO, -Rst ODO, Wt=1.6s, Rt=50ms	USP-6C	37xq	9b		Tor
7C621	XC6105C621ER	CMOS-IC	VDet 2.1V5%, Hst, +Rst PPO, -Rst ODO, Wt=1.6s, Rt=50ms	USP-6C	37xq	9b		Tor
7C622	XC6105C622ER	CMOS-IC	VDet 2.2V5%, Hst, +Rst PPO, -Rst ODO, Wt=1.6s, Rt=50ms	USP-6C	37xq	9b		Tor
7C623	XC6105C623ER	CMOS-IC	VDet 2.3V5%, Hst, +Rst PPO, -Rst ODO, Wt=1.6s, Rt=50ms	USP-6C	37xq	9b		Tor
7C624	XC6105C624ER	CMOS-IC	VDet 2.4V5%, Hst, +Rst PPO, -Rst ODO, Wt=1.6s, Rt=50ms	USP-6C	37xq	9b		Tor
7C625	XC6105C625ER	CMOS-IC	VDet 2.5V5%, Hst, +Rst PPO, -Rst ODO, Wt=1.6s, Rt=50ms	USP-6C	37xq	9b		Tor
7C626	XC6105C626ER	CMOS-IC	VDet 2.6V5%, Hst, +Rst PPO, -Rst ODO, Wt=1.6s, Rt=50ms	USP-6C	37xq	9b		Tor
7C627	XC6105C627ER	CMOS-IC	VDet 2.7V5%, Hst, +Rst PPO, -Rst ODO, Wt=1.6s, Rt=50ms	USP-6C	37xq	9b		Tor
7C628	XC6105C628ER	CMOS-IC	VDet 2.8V5%, Hst, +Rst PPO, -Rst ODO, Wt=1.6s, Rt=50ms	USP-6C	37xq	9b		Tor
7C629	XC6105C629ER	CMOS-IC	VDet 2.9V5%, Hst, +Rst PPO, -Rst ODO, Wt=1.6s, Rt=50ms	USP-6C	37xq	9b		Tor
7C630	XC6105C630ER	CMOS-IC	VDet 3.0V5%, Hst, +Rst PPO, -Rst ODO, Wt=1.6s, Rt=50ms	USP-6C	37xq	9b		Tor
7C631	XC6105C631ER	CMOS-IC	VDet 3.1V5%, Hst, +Rst PPO, -Rst ODO, Wt=1.6s, Rt=50ms	USP-6C	37xq	9b		Tor
7C632	XC6105C632ER	CMOS-IC	VDet 3.2V5%, Hst, +Rst PPO, -Rst ODO, Wt=1.6s, Rt=50ms	USP-6C	37xq	9b		Tor
7C633	XC6105C633ER	CMOS-IC	VDet 3.3V5%, Hst, +Rst PPO, -Rst ODO, Wt=1.6s, Rt=50ms	USP-6C	37xq	9b		Tor
7C634	XC6105C634ER	CMOS-IC	VDet 3.4V5%, Hst, +Rst PPO, -Rst ODO, Wt=1.6s, Rt=50ms	USP-6C	37xq	9b		Tor
7C635	XC6105C635ER	CMOS-IC	VDet 3.5V5%, Hst, +Rst PPO, -Rst ODO, Wt=1.6s, Rt=50ms	USP-6C	37xq	9b		Tor
7C636	XC6105C636ER	CMOS-IC	VDet 3.6V5%, Hst, +Rst PPO, -Rst ODO, Wt=1.6s, Rt=50ms	USP-6C	37xq	9b		Tor
7C637	XC6105C637ER	CMOS-IC	VDet 3.7V5%, Hst, +Rst PPO, -Rst ODO, Wt=1.6s, Rt=50ms	USP-6C	37xq	9b		Tor
7C638	XC6105C638ER	CMOS-IC	VDet 3.8V5%, Hst, +Rst PPO, -Rst ODO, Wt=1.6s, Rt=50ms	USP-6C	37xq	9b		Tor
7C639	XC6105C639ER	CMOS-IC	VDet 3.9V5%, Hst, +Rst PPO, -Rst ODO, Wt=1.6s, Rt=50ms	USP-6C	37xq	9b		Tor
7C640	XC6105C640ER	CMOS-IC	VDet 4.0V5%, Hst, +Rst PPO, -Rst ODO, Wt=1.6s, Rt=50ms	USP-6C	37xq	9b		Tor
7C641	XC6105C641ER	CMOS-IC	VDet 4.1V5%, Hst, +Rst PPO, -Rst ODO, Wt=1.6s, Rt=50ms	USP-6C	37xq	9b		Tor
7C642	XC6105C642ER	CMOS-IC	VDet 4.2V5%, Hst, +Rst PPO, -Rst ODO, Wt=1.6s, Rt=50ms	USP-6C	37xq	9b		Tor
7C643	XC6105C643ER	CMOS-IC	VDet 4.3V5%, Hst, +Rst PPO, -Rst ODO, Wt=1.6s, Rt=50ms	USP-6C	37xq	9b		Tor
7C644	XC6105C644ER	CMOS-IC	VDet 4.4V5%, Hst, +Rst PPO, -Rst ODO, Wt=1.6s, Rt=50ms	USP-6C	37xq	9b		Tor
7C645	XC6105C645ER	CMOS-IC	VDet 4.5V5%, Hst, +Rst PPO, -Rst ODO, Wt=1.6s, Rt=50ms	USP-6C	37xq	9b		Tor
7C646	XC6105C646ER	CMOS-IC	VDet 4.6V5%, Hst, +Rst PPO, -Rst ODO, Wt=1.6s, Rt=50ms	USP-6C	37xq	9b		Tor
7C647	XC6105C647ER	CMOS-IC	VDet 4.7V5%, Hst, +Rst PPO, -Rst ODO, Wt=1.6s, Rt=50ms	USP-6C	37xq	9b		Tor
7C648	XC6105C648ER	CMOS-IC	VDet 4.8V5%, Hst, +Rst PPO, -Rst ODO, Wt=1.6s, Rt=50ms	USP-6C	37xq	9b		Tor
7C649	XC6105C649ER	CMOS-IC	VDet 4.9V5%, Hst, +Rst PPO, -Rst ODO, Wt=1.6s, Rt=50ms	USP-6C	37xq	9b		Tor
7C650	XC6105C650ER	CMOS-IC	VDet 5.0V5%, Hst, +Rst PPO, -Rst ODO, Wt=1.6s, Rt=50ms	USP-6C	37xq	9b		Tor
7D316	XC6105D316ER	CMOS-IC	VDet 1.6V5%, Hst, +Rst PPO, -Rst ODO, Wt=100ms, Rt=100ms	USP-6C	37xq	9b		Tor
7D317	XC6105D317ER	CMOS-IC	VDet 1.7V5%, Hst, +Rst PPO, -Rst ODO, Wt=100ms, Rt=100ms	USP-6C	37xq	9b		Tor

SMD code	Type	Function	Short description	Case	Pin.	St.	Sch.	Mnf.
7D318	XC6105D318ER	CMOS-IC	VDet 1.8V5%, Hst, +Rst PPO, -Rst ODO, Wt=100ms, Rt=100ms	USP-6C	37xq	9b		Tor
7D319	XC6105D319ER	CMOS-IC	VDet 1.9V5%, Hst, +Rst PPO, -Rst ODO, Wt=100ms, Rt=100ms	USP-6C	37xq	9b		Tor
7D320	XC6105D320ER	CMOS-IC	VDet 2.0V5%, Hst, +Rst PPO, -Rst ODO, Wt=100ms, Rt=100ms	USP-6C	37xq	9b		Tor
7D321	XC6105D321ER	CMOS-IC	VDet 2.1V5%, Hst, +Rst PPO, -Rst ODO, Wt=100ms, Rt=100ms	USP-6C	37xq	9b		Tor
7D322	XC6105D322ER	CMOS-IC	VDet 2.2V5%, Hst, +Rst PPO, -Rst ODO, Wt=100ms, Rt=100ms	USP-6C	37xq	9b		Tor
7D323	XC6105D323ER	CMOS-IC	VDet 2.3V5%, Hst, +Rst PPO, -Rst ODO, Wt=100ms, Rt=100ms	USP-6C	37xq	9b		Tor
7D324	XC6105D324ER	CMOS-IC	VDet 2.4V5%, Hst, +Rst PPO, -Rst ODO, Wt=100ms, Rt=100ms	USP-6C	37xq	9b		Tor
7D325	XC6105D325ER	CMOS-IC	VDet 2.5V5%, Hst, +Rst PPO, -Rst ODO, Wt=100ms, Rt=100ms	USP-6C	37xq	9b		Tor
7D326	XC6105D326ER	CMOS-IC	VDet 2.6V5%, Hst, +Rst PPO, -Rst ODO, Wt=100ms, Rt=100ms	USP-6C	37xq	9b		Tor
7D327	XC6105D327ER	CMOS-IC	VDet 2.7V5%, Hst, +Rst PPO, -Rst ODO, Wt=100ms, Rt=100ms	USP-6C	37xq	9b		Tor
7D328	XC6105D328ER	CMOS-IC	VDet 2.8V5%, Hst, +Rst PPO, -Rst ODO, Wt=100ms, Rt=100ms	USP-6C	37xq	9b		Tor
7D329	XC6105D329ER	CMOS-IC	VDet 2.9V5%, Hst, +Rst PPO, -Rst ODO, Wt=100ms, Rt=100ms	USP-6C	37xq	9b		Tor
7D330	XC6105D330ER	CMOS-IC	VDet 3.0V5%, Hst, +Rst PPO, -Rst ODO, Wt=100ms, Rt=100ms	USP-6C	37xq	9b		Tor
7D331	XC6105D331ER	CMOS-IC	VDet 3.1V5%, Hst, +Rst PPO, -Rst ODO, Wt=100ms, Rt=100ms	USP-6C	37xq	9b		Tor
7D332	XC6105D332ER	CMOS-IC	VDet 3.2V5%, Hst, +Rst PPO, -Rst ODO, Wt=100ms, Rt=100ms	USP-6C	37xq	9b		Tor
7D333	XC6105D333ER	CMOS-IC	VDet 3.3V5%, Hst, +Rst PPO, -Rst ODO, Wt=100ms, Rt=100ms	USP-6C	37xq	9b		Tor
7D334	XC6105D334ER	CMOS-IC	VDet 3.4V5%, Hst, +Rst PPO, -Rst ODO, Wt=100ms, Rt=100ms	USP-6C	37xq	9b		Tor
7D335	XC6105D335ER	CMOS-IC	VDet 3.5V5%, Hst, +Rst PPO, -Rst ODO, Wt=100ms, Rt=100ms	USP-6C	37xq	9b		Tor
7D336	XC6105D336ER	CMOS-IC	VDet 3.6V5%, Hst, +Rst PPO, -Rst ODO, Wt=100ms, Rt=100ms	USP-6C	37xq	9b		Tor
7D337	XC6105D337ER	CMOS-IC	VDet 3.7V5%, Hst, +Rst PPO, -Rst ODO, Wt=100ms, Rt=100ms	USP-6C	37xq	9b		Tor
7D338	XC6105D338ER	CMOS-IC	VDet 3.8V5%, Hst, +Rst PPO, -Rst ODO, Wt=100ms, Rt=100ms	USP-6C	37xq	9b		Tor
7D339	XC6105D339ER	CMOS-IC	VDet 3.9V5%, Hst, +Rst PPO, -Rst ODO, Wt=100ms, Rt=100ms	USP-6C	37xq	9b		Tor
7D340	XC6105D340ER	CMOS-IC	VDet 4.0V5%, Hst, +Rst PPO, -Rst ODO, Wt=100ms, Rt=100ms	USP-6C	37xq	9b		Tor
7D341	XC6105D341ER	CMOS-IC	VDet 4.1V5%, Hst, +Rst PPO, -Rst ODO, Wt=100ms, Rt=100ms	USP-6C	37xq	9b		Tor
7D342	XC6105D342ER	CMOS-IC	VDet 4.2V5%, Hst, +Rst PPO, -Rst ODO, Wt=100ms, Rt=100ms	USP-6C	37xq	9b		Tor
7D343	XC6105D343ER	CMOS-IC	VDet 4.3V5%, Hst, +Rst PPO, -Rst ODO, Wt=100ms, Rt=100ms	USP-6C	37xq	9b		Tor
7D344	XC6105D344ER	CMOS-IC	VDet 4.4V5%, Hst, +Rst PPO, -Rst ODO, Wt=100ms, Rt=100ms	USP-6C	37xq	9b		Tor
7D345	XC6105D345ER	CMOS-IC	VDet 4.5V5%, Hst, +Rst PPO, -Rst ODO, Wt=100ms, Rt=100ms	USP-6C	37xq	9b		Tor
7D346	XC6105D346ER	CMOS-IC	VDet 4.6V5%, Hst, +Rst PPO, -Rst ODO, Wt=100ms, Rt=100ms	USP-6C	37xq	9b		Tor
7D347	XC6105D347ER	CMOS-IC	VDet 4.7V5%, Hst, +Rst PPO, -Rst ODO, Wt=100ms, Rt=100ms	USP-6C	37xq	9b		Tor
7D348	XC6105D348ER	CMOS-IC	VDet 4.8V5%, Hst, +Rst PPO, -Rst ODO, Wt=100ms, Rt=100ms	USP-6C	37xq	9b		Tor
7D349	XC6105D349ER	CMOS-IC	VDet 4.9V5%, Hst, +Rst PPO, -Rst ODO, Wt=100ms, Rt=100ms	USP-6C	37xq	9b		Tor
7D350	XC6105D350ER	CMOS-IC	VDet 5.0V5%, Hst, +Rst PPO, -Rst ODO, Wt=100ms, Rt=100ms	USP-6C	37xq	9b		Tor
7D416	XC6105D416ER	CMOS-IC	VDet 1.6V5%, Hst, +Rst PPO, -Rst ODO, Wt=200ms, Rt=100ms	USP-6C	37xq	9b		Tor
7D417	XC6105D417ER	CMOS-IC	VDet 1.7V5%, Hst, +Rst PPO, -Rst ODO, Wt=200ms, Rt=100ms	USP-6C	37xq	9b		Tor
7D418	XC6105D418ER	CMOS-IC	VDet 1.8V5%, Hst, +Rst PPO, -Rst ODO, Wt=200ms, Rt=100ms	USP-6C	37xq	9b		Tor
7D419	XC6105D419ER	CMOS-IC	VDet 1.9V5%, Hst, +Rst PPO, -Rst ODO, Wt=200ms, Rt=100ms	USP-6C	37xq	9b		Tor
7D420	XC6105D420ER	CMOS-IC	VDet 2.0V5%, Hst, +Rst PPO, -Rst ODO, Wt=200ms, Rt=100ms	USP-6C	37xq	9b		Tor
7D421	XC6105D421ER	CMOS-IC	VDet 2.1V5%, Hst, +Rst PPO, -Rst ODO, Wt=200ms, Rt=100ms	USP-6C	37xq	9b		Tor
7D422	XC6105D422ER	CMOS-IC	VDet 2.2V5%, Hst, +Rst PPO, -Rst ODO, Wt=200ms, Rt=100ms	USP-6C	37xq	9b		Tor
7D423	XC6105D423ER	CMOS-IC	VDet 2.3V5%, Hst, +Rst PPO, -Rst ODO, Wt=200ms, Rt=100ms	USP-6C	37xq	9b		Tor
7D424	XC6105D424ER	CMOS-IC	VDet 2.4V5%, Hst, +Rst PPO, -Rst ODO, Wt=200ms, Rt=100ms	USP-6C	37xq	9b		Tor
7D425	XC6105D425ER	CMOS-IC	VDet 2.5V5%, Hst, +Rst PPO, -Rst ODO, Wt=200ms, Rt=100ms	USP-6C	37xq	9b		Tor
7D426	XC6105D426ER	CMOS-IC	VDet 2.6V5%, Hst, +Rst PPO, -Rst ODO, Wt=200ms, Rt=100ms	USP-6C	37xq	9b		Tor
7D427	XC6105D427ER	CMOS-IC	VDet 2.7V5%, Hst, +Rst PPO, -Rst ODO, Wt=200ms, Rt=100ms	USP-6C	37xq	9b		Tor
7D428	XC6105D428ER	CMOS-IC	VDet 2.8V5%, Hst, +Rst PPO, -Rst ODO, Wt=200ms, Rt=100ms	USP-6C	37xq	9b		Tor
7D429	XC6105D429ER	CMOS-IC	VDet 2.9V5%, Hst, +Rst PPO, -Rst ODO, Wt=200ms, Rt=100ms	USP-6C	37xq	9b		Tor
7D430	XC6105D430ER	CMOS-IC	VDet 3.0V5%, Hst, +Rst PPO, -Rst ODO, Wt=200ms, Rt=100ms	USP-6C	37xq	9b		Tor
7D431	XC6105D431ER	CMOS-IC	VDet 3.1V5%, Hst, +Rst PPO, -Rst ODO, Wt=200ms, Rt=100ms	USP-6C	37xq	9b		Tor
7D432	XC6105D432ER	CMOS-IC	VDet 3.2V5%, Hst, +Rst PPO, -Rst ODO, Wt=200ms, Rt=100ms	USP-6C	37xq	9b		Tor
7D433	XC6105D433ER	CMOS-IC	VDet 3.3V5%, Hst, +Rst PPO, -Rst ODO, Wt=200ms, Rt=100ms	USP-6C	37xq	9b		Tor
7D434	XC6105D434ER	CMOS-IC	VDet 3.4V5%, Hst, +Rst PPO, -Rst ODO, Wt=200ms, Rt=100ms	USP-6C	37xq	9b		Tor
7D435	XC6105D435ER	CMOS-IC	VDet 3.5V5%, Hst, +Rst PPO, -Rst ODO, Wt=200ms, Rt=100ms	USP-6C	37xq	9b		Tor
7D436	XC6105D436ER	CMOS-IC	VDet 3.6V5%, Hst, +Rst PPO, -Rst ODO, Wt=200ms, Rt=100ms	USP-6C	37xq	9b		Tor
7D437	XC6105D437ER	CMOS-IC	VDet 3.7V5%, Hst, +Rst PPO, -Rst ODO, Wt=200ms, Rt=100ms	USP-6C	37xq	9b		Tor
7D438	XC6105D438ER	CMOS-IC	VDet 3.8V5%, Hst, +Rst PPO, -Rst ODO, Wt=200ms, Rt=100ms	USP-6C	37xq	9b		Tor
7D439	XC6105D439ER	CMOS-IC	VDet 3.9V5%, Hst, +Rst PPO, -Rst ODO, Wt=200ms, Rt=100ms	USP-6C	37xq	9b		Tor
7D440	XC6105D440ER	CMOS-IC	VDet 4.0V5%, Hst, +Rst PPO, -Rst ODO, Wt=200ms, Rt=100ms	USP-6C	37xq	9b		Tor
7D441	XC6105D441ER	CMOS-IC	VDet 4.1V5%, Hst, +Rst PPO, -Rst ODO, Wt=200ms, Rt=100ms	USP-6C	37xq	9b		Tor
7D442	XC6105D442ER	CMOS-IC	VDet 4.2V5%, Hst, +Rst PPO, -Rst ODO, Wt=200ms, Rt=100ms	USP-6C	37xq	9b		Tor
7D443	XC6105D443ER	CMOS-IC	VDet 4.3V5%, Hst, +Rst PPO, -Rst ODO, Wt=200ms, Rt=100ms	USP-6C	37xq	9b		Tor
7D444	XC6105D444ER	CMOS-IC	VDet 4.4V5%, Hst, +Rst PPO, -Rst ODO, Wt=200ms, Rt=100ms	USP-6C	37xq	9b		Tor
7D445	XC6105D445ER	CMOS-IC	VDet 4.5V5%, Hst, +Rst PPO, -Rst ODO, Wt=200ms, Rt=100ms	USP-6C	37xq	9b		Tor
7D446	XC6105D446ER	CMOS-IC	VDet 4.6V5%, Hst, +Rst PPO, -Rst ODO, Wt=200ms, Rt=100ms	USP-6C	37xq	9b		Tor
7D447	XC6105D447ER	CMOS-IC	VDet 4.7V5%, Hst, +Rst PPO, -Rst ODO, Wt=200ms, Rt=100ms	USP-6C	37xq	9b		Tor
7D448	XC6105D448ER	CMOS-IC	VDet 4.8V5%, Hst, +Rst PPO, -Rst ODO, Wt=200ms, Rt=100ms	USP-6C	37xq	9b		Tor
7D449	XC6105D449ER	CMOS-IC	VDet 4.9V5%, Hst, +Rst PPO, -Rst ODO, Wt=200ms, Rt=100ms	USP-6C	37xq	9b		Tor
7D450	XC6105D450ER	CMOS-IC	VDet 5.0V5%, Hst, +Rst PPO, -Rst ODO, Wt=200ms, Rt=100ms	USP-6C	37xq	9b		Tor
7D516	XC6105D516ER	CMOS-IC	VDet 1.6V5%, Hst, +Rst PPO, -Rst ODO, Wt=400ms, Rt=100ms	USP-6C	37xq	9b		Tor
7D517	XC6105D517ER	CMOS-IC	VDet 1.7V5%, Hst, +Rst PPO, -Rst ODO, Wt=400ms, Rt=100ms	USP-6C	37xq	9b		Tor
7D518	XC6105D518ER	CMOS-IC	VDet 1.8V5%, Hst, +Rst PPO, -Rst ODO, Wt=400ms, Rt=100ms	USP-6C	37xq	9b		Tor
7D519	XC6105D519ER	CMOS-IC	VDet 1.9V5%, Hst, +Rst PPO, -Rst ODO, Wt=400ms, Rt=100ms	USP-6C	37xq	9b		Tor
7D520	XC6105D520ER	CMOS-IC	VDet 2.0V5%, Hst, +Rst PPO, -Rst ODO, Wt=400ms, Rt=100ms	USP-6C	37xq	9b		Tor
7D521	XC6105D521ER	CMOS-IC	VDet 2.1V5%, Hst, +Rst PPO, -Rst ODO, Wt=400ms, Rt=100ms	USP-6C	37xq	9b		Tor
7D522	XC6105D522ER	CMOS-IC	VDet 2.2V5%, Hst, +Rst PPO, -Rst ODO, Wt=400ms, Rt=100ms	USP-6C	37xq	9b		Tor

SMD code	Type	Function	Short description	Case	Pin.	St.	Sch.	Mnf.
7D523	XC6105D523ER	CMOS-IC	VDet 2.3V5%, Hst, +Rst PPO, -Rst ODO, Wt=400ms, Rt=100ms	USP-6C	37xq	9b		Tor
7D524	XC6105D524ER	CMOS-IC	VDet 2.4V5%, Hst, +Rst PPO, -Rst ODO, Wt=400ms, Rt=100ms	USP-6C	37xq	9b		Tor
7D525	XC6105D525ER	CMOS-IC	VDet 2.5V5%, Hst, +Rst PPO, -Rst ODO, Wt=400ms, Rt=100ms	USP-6C	37xq	9b		Tor
7D526	XC6105D526ER	CMOS-IC	VDet 2.6V5%, Hst, +Rst PPO, -Rst ODO, Wt=400ms, Rt=100ms	USP-6C	37xq	9b		Tor
7D527	XC6105D527ER	CMOS-IC	VDet 2.7V5%, Hst, +Rst PPO, -Rst ODO, Wt=400ms, Rt=100ms	USP-6C	37xq	9b		Tor
7D528	XC6105D528ER	CMOS-IC	VDet 2.8V5%, Hst, +Rst PPO, -Rst ODO, Wt=400ms, Rt=100ms	USP-6C	37xq	9b		Tor
7D529	XC6105D529ER	CMOS-IC	VDet 2.9V5%, Hst, +Rst PPO, -Rst ODO, Wt=400ms, Rt=100ms	USP-6C	37xq	9b		Tor
7D530	XC6105D530ER	CMOS-IC	VDet 3.0V5%, Hst, +Rst PPO, -Rst ODO, Wt=400ms, Rt=100ms	USP-6C	37xq	9b		Tor
7D531	XC6105D531ER	CMOS-IC	VDet 3.1V5%, Hst, +Rst PPO, -Rst ODO, Wt=400ms, Rt=100ms	USP-6C	37xq	9b		Tor
7D532	XC6105D532ER	CMOS-IC	VDet 3.2V5%, Hst, +Rst PPO, -Rst ODO, Wt=400ms, Rt=100ms	USP-6C	37xq	9b		Tor
7D533	XC6105D533ER	CMOS-IC	VDet 3.3V5%, Hst, +Rst PPO, -Rst ODO, Wt=400ms, Rt=100ms	USP-6C	37xq	9b		Tor
7D534	XC6105D534ER	CMOS-IC	VDet 3.4V5%, Hst, +Rst PPO, -Rst ODO, Wt=400ms, Rt=100ms	USP-6C	37xq	9b		Tor
7D535	XC6105D535ER	CMOS-IC	VDet 3.5V5%, Hst, +Rst PPO, -Rst ODO, Wt=400ms, Rt=100ms	USP-6C	37xq	9b		Tor
7D536	XC6105D536ER	CMOS-IC	VDet 3.6V5%, Hst, +Rst PPO, -Rst ODO, Wt=400ms, Rt=100ms	USP-6C	37xq	9b		Tor
7D537	XC6105D537ER	CMOS-IC	VDet 3.7V5%, Hst, +Rst PPO, -Rst ODO, Wt=400ms, Rt=100ms	USP-6C	37xq	9b		Tor
7D538	XC6105D538ER	CMOS-IC	VDet 3.8V5%, Hst, +Rst PPO, -Rst ODO, Wt=400ms, Rt=100ms	USP-6C	37xq	9b		Tor
7D539	XC6105D539ER	CMOS-IC	VDet 3.9V5%, Hst, +Rst PPO, -Rst ODO, Wt=400ms, Rt=100ms	USP-6C	37xq	9b		Tor
7D540	XC6105D540ER	CMOS-IC	VDet 4.0V5%, Hst, +Rst PPO, -Rst ODO, Wt=400ms, Rt=100ms	USP-6C	37xq	9b		Tor
7D541	XC6105D541ER	CMOS-IC	VDet 4.1V5%, Hst, +Rst PPO, -Rst ODO, Wt=400ms, Rt=100ms	USP-6C	37xq	9b		Tor
7D542	XC6105D542ER	CMOS-IC	VDet 4.2V5%, Hst, +Rst PPO, -Rst ODO, Wt=400ms, Rt=100ms	USP-6C	37xq	9b		Tor
7D543	XC6105D543ER	CMOS-IC	VDet 4.3V5%, Hst, +Rst PPO, -Rst ODO, Wt=400ms, Rt=100ms	USP-6C	37xq	9b		Tor
7D544	XC6105D544ER	CMOS-IC	VDet 4.4V5%, Hst, +Rst PPO, -Rst ODO, Wt=400ms, Rt=100ms	USP-6C	37xq	9b		Tor
7D545	XC6105D545ER	CMOS-IC	VDet 4.5V5%, Hst, +Rst PPO, -Rst ODO, Wt=400ms, Rt=100ms	USP-6C	37xq	9b		Tor
7D546	XC6105D546ER	CMOS-IC	VDet 4.6V5%, Hst, +Rst PPO, -Rst ODO, Wt=400ms, Rt=100ms	USP-6C	37xq	9b		Tor
7D547	XC6105D547ER	CMOS-IC	VDet 4.7V5%, Hst, +Rst PPO, -Rst ODO, Wt=400ms, Rt=100ms	USP-6C	37xq	9b		Tor
7D548	XC6105D548ER	CMOS-IC	VDet 4.8V5%, Hst, +Rst PPO, -Rst ODO, Wt=400ms, Rt=100ms	USP-6C	37xq	9b		Tor
7D549	XC6105D549ER	CMOS-IC	VDet 4.9V5%, Hst, +Rst PPO, -Rst ODO, Wt=400ms, Rt=100ms	USP-6C	37xq	9b		Tor
7D550	XC6105D550ER	CMOS-IC	VDet 5.0V5%, Hst, +Rst PPO, -Rst ODO, Wt=400ms, Rt=100ms	USP-6C	37xq	9b		Tor
7D616	XC6105D616ER	CMOS-IC	VDet 1.6V5%, Hst, +Rst PPO, -Rst ODO, Wt=1.6s, Rt=100ms	USP-6C	37xq	9b		Tor
7D617	XC6105D617ER	CMOS-IC	VDet 1.7V5%, Hst, +Rst PPO, -Rst ODO, Wt=1.6s, Rt=100ms	USP-6C	37xq	9b		Tor
7D618	XC6105D618ER	CMOS-IC	VDet 1.8V5%, Hst, +Rst PPO, -Rst ODO, Wt=1.6s, Rt=100ms	USP-6C	37xq	9b		Tor
7D619	XC6105D619ER	CMOS-IC	VDet 1.9V5%, Hst, +Rst PPO, -Rst ODO, Wt=1.6s, Rt=100ms	USP-6C	37xq	9b		Tor
7D620	XC6105D620ER	CMOS-IC	VDet 2.0V5%, Hst, +Rst PPO, -Rst ODO, Wt=1.6s, Rt=100ms	USP-6C	37xq	9b		Tor
7D621	XC6105D621ER	CMOS-IC	VDet 2.1V5%, Hst, +Rst PPO, -Rst ODO, Wt=1.6s, Rt=100ms	USP-6C	37xq	9b		Tor
7D622	XC6105D622ER	CMOS-IC	VDet 2.2V5%, Hst, +Rst PPO, -Rst ODO, Wt=1.6s, Rt=100ms	USP-6C	37xq	9b		Tor
7D623	XC6105D623ER	CMOS-IC	VDet 2.3V5%, Hst, +Rst PPO, -Rst ODO, Wt=1.6s, Rt=100ms	USP-6C	37xq	9b		Tor
7D624	XC6105D624ER	CMOS-IC	VDet 2.4V5%, Hst, +Rst PPO, -Rst ODO, Wt=1.6s, Rt=100ms	USP-6C	37xq	9b		Tor
7D625	XC6105D625ER	CMOS-IC	VDet 2.5V5%, Hst, +Rst PPO, -Rst ODO, Wt=1.6s, Rt=100ms	USP-6C	37xq	9b		Tor
7D626	XC6105D626ER	CMOS-IC	VDet 2.6V5%, Hst, +Rst PPO, -Rst ODO, Wt=1.6s, Rt=100ms	USP-6C	37xq	9b		Tor
7D627	XC6105D627ER	CMOS-IC	VDet 2.7V5%, Hst, +Rst PPO, -Rst ODO, Wt=1.6s, Rt=100ms	USP-6C	37xq	9b		Tor
7D628	XC6105D628ER	CMOS-IC	VDet 2.8V5%, Hst, +Rst PPO, -Rst ODO, Wt=1.6s, Rt=100ms	USP-6C	37xq	9b		Tor
7D629	XC6105D629ER	CMOS-IC	VDet 2.9V5%, Hst, +Rst PPO, -Rst ODO, Wt=1.6s, Rt=100ms	USP-6C	37xq	9b		Tor
7D630	XC6105D630ER	CMOS-IC	VDet 3.0V5%, Hst, +Rst PPO, -Rst ODO, Wt=1.6s, Rt=100ms	USP-6C	37xq	9b		Tor
7D631	XC6105D631ER	CMOS-IC	VDet 3.1V5%, Hst, +Rst PPO, -Rst ODO, Wt=1.6s, Rt=100ms	USP-6C	37xq	9b		Tor
7D632	XC6105D632ER	CMOS-IC	VDet 3.2V5%, Hst, +Rst PPO, -Rst ODO, Wt=1.6s, Rt=100ms	USP-6C	37xq	9b		Tor
7D633	XC6105D633ER	CMOS-IC	VDet 3.3V5%, Hst, +Rst PPO, -Rst ODO, Wt=1.6s, Rt=100ms	USP-6C	37xq	9b		Tor
7D634	XC6105D634ER	CMOS-IC	VDet 3.4V5%, Hst, +Rst PPO, -Rst ODO, Wt=1.6s, Rt=100ms	USP-6C	37xq	9b		Tor
7D635	XC6105D635ER	CMOS-IC	VDet 3.5V5%, Hst, +Rst PPO, -Rst ODO, Wt=1.6s, Rt=100ms	USP-6C	37xq	9b		Tor
7D636	XC6105D636ER	CMOS-IC	VDet 3.6V5%, Hst, +Rst PPO, -Rst ODO, Wt=1.6s, Rt=100ms	USP-6C	37xq	9b		Tor
7D637	XC6105D637ER	CMOS-IC	VDet 3.7V5%, Hst, +Rst PPO, -Rst ODO, Wt=1.6s, Rt=100ms	USP-6C	37xq	9b		Tor
7D638	XC6105D638ER	CMOS-IC	VDet 3.8V5%, Hst, +Rst PPO, -Rst ODO, Wt=1.6s, Rt=100ms	USP-6C	37xq	9b		Tor
7D639	XC6105D639ER	CMOS-IC	VDet 3.9V5%, Hst, +Rst PPO, -Rst ODO, Wt=1.6s, Rt=100ms	USP-6C	37xq	9b		Tor
7D640	XC6105D640ER	CMOS-IC	VDet 4.0V5%, Hst, +Rst PPO, -Rst ODO, Wt=1.6s, Rt=100ms	USP-6C	37xq	9b		Tor
7D641	XC6105D641ER	CMOS-IC	VDet 4.1V5%, Hst, +Rst PPO, -Rst ODO, Wt=1.6s, Rt=100ms	USP-6C	37xq	9b		Tor
7D642	XC6105D642ER	CMOS-IC	VDet 4.2V5%, Hst, +Rst PPO, -Rst ODO, Wt=1.6s, Rt=100ms	USP-6C	37xq	9b		Tor
7D643	XC6105D643ER	CMOS-IC	VDet 4.3V5%, Hst, +Rst PPO, -Rst ODO, Wt=1.6s, Rt=100ms	USP-6C	37xq	9b		Tor
7D644	XC6105D644ER	CMOS-IC	VDet 4.4V5%, Hst, +Rst PPO, -Rst ODO, Wt=1.6s, Rt=100ms	USP-6C	37xq	9b		Tor
7D645	XC6105D645ER	CMOS-IC	VDet 4.5V5%, Hst, +Rst PPO, -Rst ODO, Wt=1.6s, Rt=100ms	USP-6C	37xq	9b		Tor
7D646	XC6105D646ER	CMOS-IC	VDet 4.6V5%, Hst, +Rst PPO, -Rst ODO, Wt=1.6s, Rt=100ms	USP-6C	37xq	9b		Tor
7D647	XC6105D647ER	CMOS-IC	VDet 4.7V5%, Hst, +Rst PPO, -Rst ODO, Wt=1.6s, Rt=100ms	USP-6C	37xq	9b		Tor
7D648	XC6105D648ER	CMOS-IC	VDet 4.8V5%, Hst, +Rst PPO, -Rst ODO, Wt=1.6s, Rt=100ms	USP-6C	37xq	9b		Tor
7D649	XC6105D649ER	CMOS-IC	VDet 4.9V5%, Hst, +Rst PPO, -Rst ODO, Wt=1.6s, Rt=100ms	USP-6C	37xq	9b		Tor
7D650	XC6105D650ER	CMOS-IC	VDet 5.0V5%, Hst, +Rst PPO, -Rst ODO, Wt=1.6s, Rt=100ms	USP-6C	37xq	9b		Tor
7E416	XC6105E416ER	CMOS-IC	VDet 1.6V5%, Hst, +Rst PPO, -Rst ODO, Wt=200ms, Rt=200ms	USP-6C	37xq	9b		Tor
7E417	XC6105E417ER	CMOS-IC	VDet 1.7V5%, Hst, +Rst PPO, -Rst ODO, Wt=200ms, Rt=200ms	USP-6C	37xq	9b		Tor
7E418	XC6105E418ER	CMOS-IC	VDet 1.8V5%, Hst, +Rst PPO, -Rst ODO, Wt=200ms, Rt=200ms	USP-6C	37xq	9b		Tor
7E419	XC6105E419ER	CMOS-IC	VDet 1.9V5%, Hst, +Rst PPO, -Rst ODO, Wt=200ms, Rt=200ms	USP-6C	37xq	9b		Tor
7E420	XC6105E420ER	CMOS-IC	VDet 2.0V5%, Hst, +Rst PPO, -Rst ODO, Wt=200ms, Rt=200ms	USP-6C	37xq	9b		Tor
7E421	XC6105E421ER	CMOS-IC	VDet 2.1V5%, Hst, +Rst PPO, -Rst ODO, Wt=200ms, Rt=200ms	USP-6C	37xq	9b		Tor
7E422	XC6105E422ER	CMOS-IC	VDet 2.2V5%, Hst, +Rst PPO, -Rst ODO, Wt=200ms, Rt=200ms	USP-6C	37xq	9b		Tor
7E423	XC6105E423ER	CMOS-IC	VDet 2.3V5%, Hst, +Rst PPO, -Rst ODO, Wt=200ms, Rt=200ms	USP-6C	37xq	9b		Tor
7E424	XC6105E424ER	CMOS-IC	VDet 2.4V5%, Hst, +Rst PPO, -Rst ODO, Wt=200ms, Rt=200ms	USP-6C	37xq	9b		Tor
7E425	XC6105E425ER	CMOS-IC	VDet 2.5V5%, Hst, +Rst PPO, -Rst ODO, Wt=200ms, Rt=200ms	USP-6C	37xq	9b		Tor
7E426	XC6105E426ER	CMOS-IC	VDet 2.6V5%, Hst, +Rst PPO, -Rst ODO, Wt=200ms, Rt=200ms	USP-6C	37xq	9b		Tor
7E427	XC6105E427ER	CMOS-IC	VDet 2.7V5%, Hst, +Rst PPO, -Rst ODO, Wt=200ms, Rt=200ms	USP-6C	37xq	9b		Tor

SMD code	Type	Function	Short description	Case	Pin.	St.	Sch.	Mnf.
7E428	XC6105E428ER	CMOS-IC	VDet 2.8V5%, Hst, +Rst PPO, -Rst ODO, Wt=200ms, Rt=200ms	USP-6C	37xq	9b		Tor
7E429	XC6105E429ER	CMOS-IC	VDet 2.9V5%, Hst, +Rst PPO, -Rst ODO, Wt=200ms, Rt=200ms	USP-6C	37xq	9b		Tor
7E430	XC6105E430ER	CMOS-IC	VDet 3.0V5%, Hst, +Rst PPO, -Rst ODO, Wt=200ms, Rt=200ms	USP-6C	37xq	9b		Tor
7E431	XC6105E431ER	CMOS-IC	VDet 3.1V5%, Hst, +Rst PPO, -Rst ODO, Wt=200ms, Rt=200ms	USP-6C	37xq	9b		Tor
7E432	XC6105E432ER	CMOS-IC	VDet 3.2V5%, Hst, +Rst PPO, -Rst ODO, Wt=200ms, Rt=200ms	USP-6C	37xq	9b		Tor
7E433	XC6105E433ER	CMOS-IC	VDet 3.3V5%, Hst, +Rst PPO, -Rst ODO, Wt=200ms, Rt=200ms	USP-6C	37xq	9b		Tor
7E434	XC6105E434ER	CMOS-IC	VDet 3.4V5%, Hst, +Rst PPO, -Rst ODO, Wt=200ms, Rt=200ms	USP-6C	37xq	9b		Tor
7E435	XC6105E435ER	CMOS-IC	VDet 3.5V5%, Hst, +Rst PPO, -Rst ODO, Wt=200ms, Rt=200ms	USP-6C	37xq	9b		Tor
7E436	XC6105E436ER	CMOS-IC	VDet 3.6V5%, Hst, +Rst PPO, -Rst ODO, Wt=200ms, Rt=200ms	USP-6C	37xq	9b		Tor
7E437	XC6105E437ER	CMOS-IC	VDet 3.7V5%, Hst, +Rst PPO, -Rst ODO, Wt=200ms, Rt=200ms	USP-6C	37xq	9b		Tor
7E438	XC6105E438ER	CMOS-IC	VDet 3.8V5%, Hst, +Rst PPO, -Rst ODO, Wt=200ms, Rt=200ms	USP-6C	37xq	9b		Tor
7E439	XC6105E439ER	CMOS-IC	VDet 3.9V5%, Hst, +Rst PPO, -Rst ODO, Wt=200ms, Rt=200ms	USP-6C	37xq	9b		Tor
7E440	XC6105E440ER	CMOS-IC	VDet 4.0V5%, Hst, +Rst PPO, -Rst ODO, Wt=200ms, Rt=200ms	USP-6C	37xq	9b		Tor
7E441	XC6105E441ER	CMOS-IC	VDet 4.1V5%, Hst, +Rst PPO, -Rst ODO, Wt=200ms, Rt=200ms	USP-6C	37xq	9b		Tor
7E442	XC6105E442ER	CMOS-IC	VDet 4.2V5%, Hst, +Rst PPO, -Rst ODO, Wt=200ms, Rt=200ms	USP-6C	37xq	9b		Tor
7E443	XC6105E443ER	CMOS-IC	VDet 4.3V5%, Hst, +Rst PPO, -Rst ODO, Wt=200ms, Rt=200ms	USP-6C	37xq	9b		Tor
7E444	XC6105E444ER	CMOS-IC	VDet 4.4V5%, Hst, +Rst PPO, -Rst ODO, Wt=200ms, Rt=200ms	USP-6C	37xq	9b		Tor
7E445	XC6105E445ER	CMOS-IC	VDet 4.5V5%, Hst, +Rst PPO, -Rst ODO, Wt=200ms, Rt=200ms	USP-6C	37xq	9b		Tor
7E446	XC6105E446ER	CMOS-IC	VDet 4.6V5%, Hst, +Rst PPO, -Rst ODO, Wt=200ms, Rt=200ms	USP-6C	37xq	9b		Tor
7E447	XC6105E447ER	CMOS-IC	VDet 4.7V5%, Hst, +Rst PPO, -Rst ODO, Wt=200ms, Rt=200ms	USP-6C	37xq	9b		Tor
7E448	XC6105E448ER	CMOS-IC	VDet 4.8V5%, Hst, +Rst PPO, -Rst ODO, Wt=200ms, Rt=200ms	USP-6C	37xq	9b		Tor
7E449	XC6105E449ER	CMOS-IC	VDet 4.9V5%, Hst, +Rst PPO, -Rst ODO, Wt=200ms, Rt=200ms	USP-6C	37xq	9b		Tor
7E450	XC6105E450ER	CMOS-IC	VDet 5.0V5%, Hst, +Rst PPO, -Rst ODO, Wt=200ms, Rt=200ms	USP-6C	37xq	9b		Tor
7E516	XC6105E516ER	CMOS-IC	VDet 1.6V5%, Hst, +Rst PPO, -Rst ODO, Wt=400ms, Rt=200ms	USP-6C	37xq	9b		Tor
7E517	XC6105E517ER	CMOS-IC	VDet 1.7V5%, Hst, +Rst PPO, -Rst ODO, Wt=400ms, Rt=200ms	USP-6C	37xq	9b		Tor
7E518	XC6105E518ER	CMOS-IC	VDet 1.8V5%, Hst, +Rst PPO, -Rst ODO, Wt=400ms, Rt=200ms	USP-6C	37xq	9b		Tor
7E519	XC6105E519ER	CMOS-IC	VDet 1.9V5%, Hst, +Rst PPO, -Rst ODO, Wt=400ms, Rt=200ms	USP-6C	37xq	9b		Tor
7E520	XC6105E520ER	CMOS-IC	VDet 2.0V5%, Hst, +Rst PPO, -Rst ODO, Wt=400ms, Rt=200ms	USP-6C	37xq	9b		Tor
7E521	XC6105E521ER	CMOS-IC	VDet 2.1V5%, Hst, +Rst PPO, -Rst ODO, Wt=400ms, Rt=200ms	USP-6C	37xq	9b		Tor
7E522	XC6105E522ER	CMOS-IC	VDet 2.2V5%, Hst, +Rst PPO, -Rst ODO, Wt=400ms, Rt=200ms	USP-6C	37xq	9b		Tor
7E523	XC6105E523ER	CMOS-IC	VDet 2.3V5%, Hst, +Rst PPO, -Rst ODO, Wt=400ms, Rt=200ms	USP-6C	37xq	9b		Tor
7E524	XC6105E524ER	CMOS-IC	VDet 2.4V5%, Hst, +Rst PPO, -Rst ODO, Wt=400ms, Rt=200ms	USP-6C	37xq	9b		Tor
7E525	XC6105E525ER	CMOS-IC	VDet 2.5V5%, Hst, +Rst PPO, -Rst ODO, Wt=400ms, Rt=200ms	USP-6C	37xq	9b		Tor
7E526	XC6105E526ER	CMOS-IC	VDet 2.6V5%, Hst, +Rst PPO, -Rst ODO, Wt=400ms, Rt=200ms	USP-6C	37xq	9b		Tor
7E527	XC6105E527ER	CMOS-IC	VDet 2.7V5%, Hst, +Rst PPO, -Rst ODO, Wt=400ms, Rt=200ms	USP-6C	37xq	9b		Tor
7E528	XC6105E528ER	CMOS-IC	VDet 2.8V5%, Hst, +Rst PPO, -Rst ODO, Wt=400ms, Rt=200ms	USP-6C	37xq	9b		Tor
7E529	XC6105E529ER	CMOS-IC	VDet 2.9V5%, Hst, +Rst PPO, -Rst ODO, Wt=400ms, Rt=200ms	USP-6C	37xq	9b		Tor
7E530	XC6105E530ER	CMOS-IC	VDet 3.0V5%, Hst, +Rst PPO, -Rst ODO, Wt=400ms, Rt=200ms	USP-6C	37xq	9b		Tor
7E531	XC6105E531ER	CMOS-IC	VDet 3.1V5%, Hst, +Rst PPO, -Rst ODO, Wt=400ms, Rt=200ms	USP-6C	37xq	9b		Tor
7E532	XC6105E532ER	CMOS-IC	VDet 3.2V5%, Hst, +Rst PPO, -Rst ODO, Wt=400ms, Rt=200ms	USP-6C	37xq	9b		Tor
7E533	XC6105E533ER	CMOS-IC	VDet 3.3V5%, Hst, +Rst PPO, -Rst ODO, Wt=400ms, Rt=200ms	USP-6C	37xq	9b		Tor
7E534	XC6105E534ER	CMOS-IC	VDet 3.4V5%, Hst, +Rst PPO, -Rst ODO, Wt=400ms, Rt=200ms	USP-6C	37xq	9b		Tor
7E535	XC6105E535ER	CMOS-IC	VDet 3.5V5%, Hst, +Rst PPO, -Rst ODO, Wt=400ms, Rt=200ms	USP-6C	37xq	9b		Tor
7E536	XC6105E536ER	CMOS-IC	VDet 3.6V5%, Hst, +Rst PPO, -Rst ODO, Wt=400ms, Rt=200ms	USP-6C	37xq	9b		Tor
7E537	XC6105E537ER	CMOS-IC	VDet 3.7V5%, Hst, +Rst PPO, -Rst ODO, Wt=400ms, Rt=200ms	USP-6C	37xq	9b		Tor
7E538	XC6105E538ER	CMOS-IC	VDet 3.8V5%, Hst, +Rst PPO, -Rst ODO, Wt=400ms, Rt=200ms	USP-6C	37xq	9b		Tor
7E539	XC6105E539ER	CMOS-IC	VDet 3.9V5%, Hst, +Rst PPO, -Rst ODO, Wt=400ms, Rt=200ms	USP-6C	37xq	9b		Tor
7E540	XC6105E540ER	CMOS-IC	VDet 4.0V5%, Hst, +Rst PPO, -Rst ODO, Wt=400ms, Rt=200ms	USP-6C	37xq	9b		Tor
7E541	XC6105E541ER	CMOS-IC	VDet 4.1V5%, Hst, +Rst PPO, -Rst ODO, Wt=400ms, Rt=200ms	USP-6C	37xq	9b		Tor
7E542	XC6105E542ER	CMOS-IC	VDet 4.2V5%, Hst, +Rst PPO, -Rst ODO, Wt=400ms, Rt=200ms	USP-6C	37xq	9b		Tor
7E543	XC6105E543ER	CMOS-IC	VDet 4.3V5%, Hst, +Rst PPO, -Rst ODO, Wt=400ms, Rt=200ms	USP-6C	37xq	9b		Tor
7E544	XC6105E544ER	CMOS-IC	VDet 4.4V5%, Hst, +Rst PPO, -Rst ODO, Wt=400ms, Rt=200ms	USP-6C	37xq	9b		Tor
7E545	XC6105E545ER	CMOS-IC	VDet 4.5V5%, Hst, +Rst PPO, -Rst ODO, Wt=400ms, Rt=200ms	USP-6C	37xq	9b		Tor
7E546	XC6105E546ER	CMOS-IC	VDet 4.6V5%, Hst, +Rst PPO, -Rst ODO, Wt=400ms, Rt=200ms	USP-6C	37xq	9b		Tor
7E547	XC6105E547ER	CMOS-IC	VDet 4.7V5%, Hst, +Rst PPO, -Rst ODO, Wt=400ms, Rt=200ms	USP-6C	37xq	9b		Tor
7E548	XC6105E548ER	CMOS-IC	VDet 4.8V5%, Hst, +Rst PPO, -Rst ODO, Wt=400ms, Rt=200ms	USP-6C	37xq	9b		Tor
7E549	XC6105E549ER	CMOS-IC	VDet 4.9V5%, Hst, +Rst PPO, -Rst ODO, Wt=400ms, Rt=200ms	USP-6C	37xq	9b		Tor
7E550	XC6105E550ER	CMOS-IC	VDet 5.0V5%, Hst, +Rst PPO, -Rst ODO, Wt=400ms, Rt=200ms	USP-6C	37xq	9b		Tor
7E616	XC6105E616ER	CMOS-IC	VDet 1.6V5%, Hst, +Rst PPO, -Rst ODO, Wt=1.6s, Rt=200ms	USP-6C	37xq	9b		Tor
7E617	XC6105E617ER	CMOS-IC	VDet 1.7V5%, Hst, +Rst PPO, -Rst ODO, Wt=1.6s, Rt=200ms	USP-6C	37xq	9b		Tor
7E618	XC6105E618ER	CMOS-IC	VDet 1.8V5%, Hst, +Rst PPO, -Rst ODO, Wt=1.6s, Rt=200ms	USP-6C	37xq	9b		Tor
7E619	XC6105E619ER	CMOS-IC	VDet 1.9V5%, Hst, +Rst PPO, -Rst ODO, Wt=1.6s, Rt=200ms	USP-6C	37xq	9b		Tor
7E620	XC6105E620ER	CMOS-IC	VDet 2.0V5%, Hst, +Rst PPO, -Rst ODO, Wt=1.6s, Rt=200ms	USP-6C	37xq	9b		Tor
7E621	XC6105E621ER	CMOS-IC	VDet 2.1V5%, Hst, +Rst PPO, -Rst ODO, Wt=1.6s, Rt=200ms	USP-6C	37xq	9b		Tor
7E622	XC6105E622ER	CMOS-IC	VDet 2.2V5%, Hst, +Rst PPO, -Rst ODO, Wt=1.6s, Rt=200ms	USP-6C	37xq	9b		Tor
7E623	XC6105E623ER	CMOS-IC	VDet 2.3V5%, Hst, +Rst PPO, -Rst ODO, Wt=1.6s, Rt=200ms	USP-6C	37xq	9b		Tor
7E624	XC6105E624ER	CMOS-IC	VDet 2.4V5%, Hst, +Rst PPO, -Rst ODO, Wt=1.6s, Rt=200ms	USP-6C	37xq	9b		Tor
7E625	XC6105E625ER	CMOS-IC	VDet 2.5V5%, Hst, +Rst PPO, -Rst ODO, Wt=1.6s, Rt=200ms	USP-6C	37xq	9b		Tor
7E626	XC6105E626ER	CMOS-IC	VDet 2.6V5%, Hst, +Rst PPO, -Rst ODO, Wt=1.6s, Rt=200ms	USP-6C	37xq	9b		Tor
7E627	XC6105E627ER	CMOS-IC	VDet 2.7V5%, Hst, +Rst PPO, -Rst ODO, Wt=1.6s, Rt=200ms	USP-6C	37xq	9b		Tor
7E628	XC6105E628ER	CMOS-IC	VDet 2.8V5%, Hst, +Rst PPO, -Rst ODO, Wt=1.6s, Rt=200ms	USP-6C	37xq	9b		Tor
7E629	XC6105E629ER	CMOS-IC	VDet 2.9V5%, Hst, +Rst PPO, -Rst ODO, Wt=1.6s, Rt=200ms	USP-6C	37xq	9b		Tor
7E630	XC6105E630ER	CMOS-IC	VDet 3.0V5%, Hst, +Rst PPO, -Rst ODO, Wt=1.6s, Rt=200ms	USP-6C	37xq	9b		Tor
7E631	XC6105E631ER	CMOS-IC	VDet 3.1V5%, Hst, +Rst PPO, -Rst ODO, Wt=1.6s, Rt=200ms	USP-6C	37xq	9b		Tor
7E632	XC6105E632ER	CMOS-IC	VDet 3.2V5%, Hst, +Rst PPO, -Rst ODO, Wt=1.6s, Rt=200ms	USP-6C	37xq	9b		Tor

SMD code	Type	Function	Short description	Case	Pin.	St.	Sch.	Mnf.
7E633	XC6105E633ER	CMOS-IC	VDet 3.3V5%, Hst, +Rst PPO, -Rst ODO, Wt=1.6s, Rt=200ms	USP-6C	37xq	9b		Tor
7E634	XC6105E634ER	CMOS-IC	VDet 3.4V5%, Hst, +Rst PPO, -Rst ODO, Wt=1.6s, Rt=200ms	USP-6C	37xq	9b		Tor
7E635	XC6105E635ER	CMOS-IC	VDet 3.5V5%, Hst, +Rst PPO, -Rst ODO, Wt=1.6s, Rt=200ms	USP-6C	37xq	9b		Tor
7E636	XC6105E636ER	CMOS-IC	VDet 3.6V5%, Hst, +Rst PPO, -Rst ODO, Wt=1.6s, Rt=200ms	USP-6C	37xq	9b		Tor
7E637	XC6105E637ER	CMOS-IC	VDet 3.7V5%, Hst, +Rst PPO, -Rst ODO, Wt=1.6s, Rt=200ms	USP-6C	37xq	9b		Tor
7E638	XC6105E638ER	CMOS-IC	VDet 3.8V5%, Hst, +Rst PPO, -Rst ODO, Wt=1.6s, Rt=200ms	USP-6C	37xq	9b		Tor
7E639	XC6105E639ER	CMOS-IC	VDet 3.9V5%, Hst, +Rst PPO, -Rst ODO, Wt=1.6s, Rt=200ms	USP-6C	37xq	9b		Tor
7E640	XC6105E640ER	CMOS-IC	VDet 4.0V5%, Hst, +Rst PPO, -Rst ODO, Wt=1.6s, Rt=200ms	USP-6C	37xq	9b		Tor
7E641	XC6105E641ER	CMOS-IC	VDet 4.1V5%, Hst, +Rst PPO, -Rst ODO, Wt=1.6s, Rt=200ms	USP-6C	37xq	9b		Tor
7E642	XC6105E642ER	CMOS-IC	VDet 4.2V5%, Hst, +Rst PPO, -Rst ODO, Wt=1.6s, Rt=200ms	USP-6C	37xq	9b		Tor
7E643	XC6105E643ER	CMOS-IC	VDet 4.3V5%, Hst, +Rst PPO, -Rst ODO, Wt=1.6s, Rt=200ms	USP-6C	37xq	9b		Tor
7E644	XC6105E644ER	CMOS-IC	VDet 4.4V5%, Hst, +Rst PPO, -Rst ODO, Wt=1.6s, Rt=200ms	USP-6C	37xq	9b		Tor
7E645	XC6105E645ER	CMOS-IC	VDet 4.5V5%, Hst, +Rst PPO, -Rst ODO, Wt=1.6s, Rt=200ms	USP-6C	37xq	9b		Tor
7E646	XC6105E646ER	CMOS-IC	VDet 4.6V5%, Hst, +Rst PPO, -Rst ODO, Wt=1.6s, Rt=200ms	USP-6C	37xq	9b		Tor
7E647	XC6105E647ER	CMOS-IC	VDet 4.7V5%, Hst, +Rst PPO, -Rst ODO, Wt=1.6s, Rt=200ms	USP-6C	37xq	9b		Tor
7E648	XC6105E648ER	CMOS-IC	VDet 4.8V5%, Hst, +Rst PPO, -Rst ODO, Wt=1.6s, Rt=200ms	USP-6C	37xq	9b		Tor
7E649	XC6105E649ER	CMOS-IC	VDet 4.9V5%, Hst, +Rst PPO, -Rst ODO, Wt=1.6s, Rt=200ms	USP-6C	37xq	9b		Tor
7E650	XC6105E650ER	CMOS-IC	VDet 5.0V5%, Hst, +Rst PPO, -Rst ODO, Wt=1.6s, Rt=200ms	USP-6C	37xq	9b		Tor
7F516	XC6105F516ER	CMOS-IC	VDet 1.6V5%, Hst, +Rst PPO, -Rst ODO, Wt=400ms, Rt=400ms	USP-6C	37xq	9b		Tor
7F517	XC6105F517ER	CMOS-IC	VDet 1.7V5%, Hst, +Rst PPO, -Rst ODO, Wt=400ms, Rt=400ms	USP-6C	37xq	9b		Tor
7F518	XC6105F518ER	CMOS-IC	VDet 1.8V5%, Hst, +Rst PPO, -Rst ODO, Wt=400ms, Rt=400ms	USP-6C	37xq	9b		Tor
7F519	XC6105F519ER	CMOS-IC	VDet 1.9V5%, Hst, +Rst PPO, -Rst ODO, Wt=400ms, Rt=400ms	USP-6C	37xq	9b		Tor
7F520	XC6105F520ER	CMOS-IC	VDet 2.0V5%, Hst, +Rst PPO, -Rst ODO, Wt=400ms, Rt=400ms	USP-6C	37xq	9b		Tor
7F521	XC6105F521ER	CMOS-IC	VDet 2.1V5%, Hst, +Rst PPO, -Rst ODO, Wt=400ms, Rt=400ms	USP-6C	37xq	9b		Tor
7F522	XC6105F522ER	CMOS-IC	VDet 2.2V5%, Hst, +Rst PPO, -Rst ODO, Wt=400ms, Rt=400ms	USP-6C	37xq	9b		Tor
7F523	XC6105F523ER	CMOS-IC	VDet 2.3V5%, Hst, +Rst PPO, -Rst ODO, Wt=400ms, Rt=400ms	USP-6C	37xq	9b		Tor
7F524	XC6105F524ER	CMOS-IC	VDet 2.4V5%, Hst, +Rst PPO, -Rst ODO, Wt=400ms, Rt=400ms	USP-6C	37xq	9b		Tor
7F525	XC6105F525ER	CMOS-IC	VDet 2.5V5%, Hst, +Rst PPO, -Rst ODO, Wt=400ms, Rt=400ms	USP-6C	37xq	9b		Tor
7F526	XC6105F526ER	CMOS-IC	VDet 2.6V5%, Hst, +Rst PPO, -Rst ODO, Wt=400ms, Rt=400ms	USP-6C	37xq	9b		Tor
7F527	XC6105F527ER	CMOS-IC	VDet 2.7V5%, Hst, +Rst PPO, -Rst ODO, Wt=400ms, Rt=400ms	USP-6C	37xq	9b		Tor
7F528	XC6105F528ER	CMOS-IC	VDet 2.8V5%, Hst, +Rst PPO, -Rst ODO, Wt=400ms, Rt=400ms	USP-6C	37xq	9b		Tor
7F529	XC6105F529ER	CMOS-IC	VDet 2.9V5%, Hst, +Rst PPO, -Rst ODO, Wt=400ms, Rt=400ms	USP-6C	37xq	9b		Tor
7F530	XC6105F530ER	CMOS-IC	VDet 3.0V5%, Hst, +Rst PPO, -Rst ODO, Wt=400ms, Rt=400ms	USP-6C	37xq	9b		Tor
7F531	XC6105F531ER	CMOS-IC	VDet 3.1V5%, Hst, +Rst PPO, -Rst ODO, Wt=400ms, Rt=400ms	USP-6C	37xq	9b		Tor
7F532	XC6105F532ER	CMOS-IC	VDet 3.2V5%, Hst, +Rst PPO, -Rst ODO, Wt=400ms, Rt=400ms	USP-6C	37xq	9b		Tor
7F533	XC6105F533ER	CMOS-IC	VDet 3.3V5%, Hst, +Rst PPO, -Rst ODO, Wt=400ms, Rt=400ms	USP-6C	37xq	9b		Tor
7F534	XC6105F534ER	CMOS-IC	VDet 3.4V5%, Hst, +Rst PPO, -Rst ODO, Wt=400ms, Rt=400ms	USP-6C	37xq	9b		Tor
7F535	XC6105F535ER	CMOS-IC	VDet 3.5V5%, Hst, +Rst PPO, -Rst ODO, Wt=400ms, Rt=400ms	USP-6C	37xq	9b		Tor
7F536	XC6105F536ER	CMOS-IC	VDet 3.6V5%, Hst, +Rst PPO, -Rst ODO, Wt=400ms, Rt=400ms	USP-6C	37xq	9b		Tor
7F537	XC6105F537ER	CMOS-IC	VDet 3.7V5%, Hst, +Rst PPO, -Rst ODO, Wt=400ms, Rt=400ms	USP-6C	37xq	9b		Tor
7F538	XC6105F538ER	CMOS-IC	VDet 3.8V5%, Hst, +Rst PPO, -Rst ODO, Wt=400ms, Rt=400ms	USP-6C	37xq	9b		Tor
7F539	XC6105F539ER	CMOS-IC	VDet 3.9V5%, Hst, +Rst PPO, -Rst ODO, Wt=400ms, Rt=400ms	USP-6C	37xq	9b		Tor
7F540	XC6105F540ER	CMOS-IC	VDet 4.0V5%, Hst, +Rst PPO, -Rst ODO, Wt=400ms, Rt=400ms	USP-6C	37xq	9b		Tor
7F541	XC6105F541ER	CMOS-IC	VDet 4.1V5%, Hst, +Rst PPO, -Rst ODO, Wt=400ms, Rt=400ms	USP-6C	37xq	9b		Tor
7F542	XC6105F542ER	CMOS-IC	VDet 4.2V5%, Hst, +Rst PPO, -Rst ODO, Wt=400ms, Rt=400ms	USP-6C	37xq	9b		Tor
7F543	XC6105F543ER	CMOS-IC	VDet 4.3V5%, Hst, +Rst PPO, -Rst ODO, Wt=400ms, Rt=400ms	USP-6C	37xq	9b		Tor
7F544	XC6105F544ER	CMOS-IC	VDet 4.4V5%, Hst, +Rst PPO, -Rst ODO, Wt=400ms, Rt=400ms	USP-6C	37xq	9b		Tor
7F545	XC6105F545ER	CMOS-IC	VDet 4.5V5%, Hst, +Rst PPO, -Rst ODO, Wt=400ms, Rt=400ms	USP-6C	37xq	9b		Tor
7F546	XC6105F546ER	CMOS-IC	VDet 4.6V5%, Hst, +Rst PPO, -Rst ODO, Wt=400ms, Rt=400ms	USP-6C	37xq	9b		Tor
7F547	XC6105F547ER	CMOS-IC	VDet 4.7V5%, Hst, +Rst PPO, -Rst ODO, Wt=400ms, Rt=400ms	USP-6C	37xq	9b		Tor
7F548	XC6105F548ER	CMOS-IC	VDet 4.8V5%, Hst, +Rst PPO, -Rst ODO, Wt=400ms, Rt=400ms	USP-6C	37xq	9b		Tor
7F549	XC6105F549ER	CMOS-IC	VDet 4.9V5%, Hst, +Rst PPO, -Rst ODO, Wt=400ms, Rt=400ms	USP-6C	37xq	9b		Tor
7F550	XC6105F550ER	CMOS-IC	VDet 5.0V5%, Hst, +Rst PPO, -Rst ODO, Wt=400ms, Rt=400ms	USP-6C	37xq	9b		Tor
7F616	XC6105F616ER	CMOS-IC	VDet 1.6V5%, Hst, +Rst PPO, -Rst ODO, Wt=1.6s, Rt=400ms	USP-6C	37xq	9b		Tor
7F617	XC6105F617ER	CMOS-IC	VDet 1.7V5%, Hst, +Rst PPO, -Rst ODO, Wt=1.6s, Rt=400ms	USP-6C	37xq	9b		Tor
7F618	XC6105F618ER	CMOS-IC	VDet 1.8V5%, Hst, +Rst PPO, -Rst ODO, Wt=1.6s, Rt=400ms	USP-6C	37xq	9b		Tor
7F619	XC6105F619ER	CMOS-IC	VDet 1.9V5%, Hst, +Rst PPO, -Rst ODO, Wt=1.6s, Rt=400ms	USP-6C	37xq	9b		Tor
7F620	XC6105F620ER	CMOS-IC	VDet 2.0V5%, Hst, +Rst PPO, -Rst ODO, Wt=1.6s, Rt=400ms	USP-6C	37xq	9b		Tor
7F621	XC6105F621ER	CMOS-IC	VDet 2.1V5%, Hst, +Rst PPO, -Rst ODO, Wt=1.6s, Rt=400ms	USP-6C	37xq	9b		Tor
7F622	XC6105F622ER	CMOS-IC	VDet 2.2V5%, Hst, +Rst PPO, -Rst ODO, Wt=1.6s, Rt=400ms	USP-6C	37xq	9b		Tor
7F623	XC6105F623ER	CMOS-IC	VDet 2.3V5%, Hst, +Rst PPO, -Rst ODO, Wt=1.6s, Rt=400ms	USP-6C	37xq	9b		Tor
7F624	XC6105F624ER	CMOS-IC	VDet 2.4V5%, Hst, +Rst PPO, -Rst ODO, Wt=1.6s, Rt=400ms	USP-6C	37xq	9b		Tor
7F625	XC6105F625ER	CMOS-IC	VDet 2.5V5%, Hst, +Rst PPO, -Rst ODO, Wt=1.6s, Rt=400ms	USP-6C	37xq	9b		Tor
7F626	XC6105F626ER	CMOS-IC	VDet 2.6V5%, Hst, +Rst PPO, -Rst ODO, Wt=1.6s, Rt=400ms	USP-6C	37xq	9b		Tor
7F627	XC6105F627ER	CMOS-IC	VDet 2.7V5%, Hst, +Rst PPO, -Rst ODO, Wt=1.6s, Rt=400ms	USP-6C	37xq	9b		Tor
7F628	XC6105F628ER	CMOS-IC	VDet 2.8V5%, Hst, +Rst PPO, -Rst ODO, Wt=1.6s, Rt=400ms	USP-6C	37xq	9b		Tor
7F629	XC6105F629ER	CMOS-IC	VDet 2.9V5%, Hst, +Rst PPO, -Rst ODO, Wt=1.6s, Rt=400ms	USP-6C	37xq	9b		Tor
7F630	XC6105F630ER	CMOS-IC	VDet 3.0V5%, Hst, +Rst PPO, -Rst ODO, Wt=1.6s, Rt=400ms	USP-6C	37xq	9b		Tor
7F631	XC6105F631ER	CMOS-IC	VDet 3.1V5%, Hst, +Rst PPO, -Rst ODO, Wt=1.6s, Rt=400ms	USP-6C	37xq	9b		Tor
7F632	XC6105F632ER	CMOS-IC	VDet 3.2V5%, Hst, +Rst PPO, -Rst ODO, Wt=1.6s, Rt=400ms	USP-6C	37xq	9b		Tor
7F633	XC6105F633ER	CMOS-IC	VDet 3.3V5%, Hst, +Rst PPO, -Rst ODO, Wt=1.6s, Rt=400ms	USP-6C	37xq	9b		Tor
7F634	XC6105F634ER	CMOS-IC	VDet 3.4V5%, Hst, +Rst PPO, -Rst ODO, Wt=1.6s, Rt=400ms	USP-6C	37xq	9b		Tor
7F635	XC6105F635ER	CMOS-IC	VDet 3.5V5%, Hst, +Rst PPO, -Rst ODO, Wt=1.6s, Rt=400ms	USP-6C	37xq	9b		Tor
7F636	XC6105F636ER	CMOS-IC	VDet 3.6V5%, Hst, +Rst PPO, -Rst ODO, Wt=1.6s, Rt=400ms	USP-6C	37xq	9b		Tor
7F637	XC6105F637ER	CMOS-IC	VDet 3.7V5%, Hst, +Rst PPO, -Rst ODO, Wt=1.6s, Rt=400ms	USP-6C	37xq	9b		Tor

SMD code	Type	Function	Short description	Case	Pin.	St.	Sch.	Mnf.
7F638	XC6105F638ER	CMOS-IC	VDet 3.8V5%, Hst, +Rst PPO, -Rst ODO, Wt=1.6s, Rt=400ms	USP-6C	37xq	9b		Tor
7F639	XC6105F639ER	CMOS-IC	VDet 3.9V5%, Hst, +Rst PPO, -Rst ODO, Wt=1.6s, Rt=400ms	USP-6C	37xq	9b		Tor
7F640	XC6105F640ER	CMOS-IC	VDet 4.0V5%, Hst, +Rst PPO, -Rst ODO, Wt=1.6s, Rt=400ms	USP-6C	37xq	9b		Tor
7F641	XC6105F641ER	CMOS-IC	VDet 4.1V5%, Hst, +Rst PPO, -Rst ODO, Wt=1.6s, Rt=400ms	USP-6C	37xq	9b		Tor
7F642	XC6105F642ER	CMOS-IC	VDet 4.2V5%, Hst, +Rst PPO, -Rst ODO, Wt=1.6s, Rt=400ms	USP-6C	37xq	9b		Tor
7F643	XC6105F643ER	CMOS-IC	VDet 4.3V5%, Hst, +Rst PPO, -Rst ODO, Wt=1.6s, Rt=400ms	USP-6C	37xq	9b		Tor
7F644	XC6105F644ER	CMOS-IC	VDet 4.4V5%, Hst, +Rst PPO, -Rst ODO, Wt=1.6s, Rt=400ms	USP-6C	37xq	9b		Tor
7F645	XC6105F645ER	CMOS-IC	VDet 4.5V5%, Hst, +Rst PPO, -Rst ODO, Wt=1.6s, Rt=400ms	USP-6C	37xq	9b		Tor
7F646	XC6105F646ER	CMOS-IC	VDet 4.6V5%, Hst, +Rst PPO, -Rst ODO, Wt=1.6s, Rt=400ms	USP-6C	37xq	9b		Tor
7F647	XC6105F647ER	CMOS-IC	VDet 4.7V5%, Hst, +Rst PPO, -Rst ODO, Wt=1.6s, Rt=400ms	USP-6C	37xq	9b		Tor
7F648	XC6105F648ER	CMOS-IC	VDet 4.8V5%, Hst, +Rst PPO, -Rst ODO, Wt=1.6s, Rt=400ms	USP-6C	37xq	9b		Tor
7F649	XC6105F649ER	CMOS-IC	VDet 4.9V5%, Hst, +Rst PPO, -Rst ODO, Wt=1.6s, Rt=400ms	USP-6C	37xq	9b		Tor
7F650	XC6105F650ER	CMOS-IC	VDet 5.0V5%, Hst, +Rst PPO, -Rst ODO, Wt=1.6s, Rt=400ms	USP-6C	37xq	9b		Tor
7H616	XC6105H616ER	CMOS-IC	VDet 1.6V5%, Hst, +Rst PPO, -Rst ODO, Wt=1.6s, Rt=1.6s	USP-6C	37xq	9b		Tor
7H617	XC6105H617ER	CMOS-IC	VDet 1.7V5%, Hst, +Rst PPO, -Rst ODO, Wt=1.6s, Rt=1.6s	USP-6C	37xq	9b		Tor
7H618	XC6105H618ER	CMOS-IC	VDet 1.8V5%, Hst, +Rst PPO, -Rst ODO, Wt=1.6s, Rt=1.6s	USP-6C	37xq	9b		Tor
7H619	XC6105H619ER	CMOS-IC	VDet 1.9V5%, Hst, +Rst PPO, -Rst ODO, Wt=1.6s, Rt=1.6s	USP-6C	37xq	9b		Tor
7H620	XC6105H620ER	CMOS-IC	VDet 2.0V5%, Hst, +Rst PPO, -Rst ODO, Wt=1.6s, Rt=1.6s	USP-6C	37xq	9b		Tor
7H621	XC6105H621ER	CMOS-IC	VDet 2.1V5%, Hst, +Rst PPO, -Rst ODO, Wt=1.6s, Rt=1.6s	USP-6C	37xq	9b		Tor
7H622	XC6105H622ER	CMOS-IC	VDet 2.2V5%, Hst, +Rst PPO, -Rst ODO, Wt=1.6s, Rt=1.6s	USP-6C	37xq	9b		Tor
7H623	XC6105H623ER	CMOS-IC	VDet 2.3V5%, Hst, +Rst PPO, -Rst ODO, Wt=1.6s, Rt=1.6s	USP-6C	37xq	9b		Tor
7H624	XC6105H624ER	CMOS-IC	VDet 2.4V5%, Hst, +Rst PPO, -Rst ODO, Wt=1.6s, Rt=1.6s	USP-6C	37xq	9b		Tor
7H625	XC6105H625ER	CMOS-IC	VDet 2.5V5%, Hst, +Rst PPO, -Rst ODO, Wt=1.6s, Rt=1.6s	USP-6C	37xq	9b		Tor
7H626	XC6105H626ER	CMOS-IC	VDet 2.6V5%, Hst, +Rst PPO, -Rst ODO, Wt=1.6s, Rt=1.6s	USP-6C	37xq	9b		Tor
7H627	XC6105H627ER	CMOS-IC	VDet 2.7V5%, Hst, +Rst PPO, -Rst ODO, Wt=1.6s, Rt=1.6s	USP-6C	37xq	9b		Tor
7H628	XC6105H628ER	CMOS-IC	VDet 2.8V5%, Hst, +Rst PPO, -Rst ODO, Wt=1.6s, Rt=1.6s	USP-6C	37xq	9b		Tor
7H629	XC6105H629ER	CMOS-IC	VDet 2.9V5%, Hst, +Rst PPO, -Rst ODO, Wt=1.6s, Rt=1.6s	USP-6C	37xq	9b		Tor
7H630	XC6105H630ER	CMOS-IC	VDet 3.0V5%, Hst, +Rst PPO, -Rst ODO, Wt=1.6s, Rt=1.6s	USP-6C	37xq	9b		Tor
7H631	XC6105H631ER	CMOS-IC	VDet 3.1V5%, Hst, +Rst PPO, -Rst ODO, Wt=1.6s, Rt=1.6s	USP-6C	37xq	9b		Tor
7H632	XC6105H632ER	CMOS-IC	VDet 3.2V5%, Hst, +Rst PPO, -Rst ODO, Wt=1.6s, Rt=1.6s	USP-6C	37xq	9b		Tor
7H633	XC6105H633ER	CMOS-IC	VDet 3.3V5%, Hst, +Rst PPO, -Rst ODO, Wt=1.6s, Rt=1.6s	USP-6C	37xq	9b		Tor
7H634	XC6105H634ER	CMOS-IC	VDet 3.4V5%, Hst, +Rst PPO, -Rst ODO, Wt=1.6s, Rt=1.6s	USP-6C	37xq	9b		Tor
7H635	XC6105H635ER	CMOS-IC	VDet 3.5V5%, Hst, +Rst PPO, -Rst ODO, Wt=1.6s, Rt=1.6s	USP-6C	37xq	9b		Tor
7H636	XC6105H636ER	CMOS-IC	VDet 3.6V5%, Hst, +Rst PPO, -Rst ODO, Wt=1.6s, Rt=1.6s	USP-6C	37xq	9b		Tor
7H637	XC6105H637ER	CMOS-IC	VDet 3.7V5%, Hst, +Rst PPO, -Rst ODO, Wt=1.6s, Rt=1.6s	USP-6C	37xq	9b		Tor
7H638	XC6105H638ER	CMOS-IC	VDet 3.8V5%, Hst, +Rst PPO, -Rst ODO, Wt=1.6s, Rt=1.6s	USP-6C	37xq	9b		Tor
7H639	XC6105H639ER	CMOS-IC	VDet 3.9V5%, Hst, +Rst PPO, -Rst ODO, Wt=1.6s, Rt=1.6s	USP-6C	37xq	9b		Tor
7H640	XC6105H640ER	CMOS-IC	VDet 4.0V5%, Hst, +Rst PPO, -Rst ODO, Wt=1.6s, Rt=1.6s	USP-6C	37xq	9b		Tor
7H641	XC6105H641ER	CMOS-IC	VDet 4.1V5%, Hst, +Rst PPO, -Rst ODO, Wt=1.6s, Rt=1.6s	USP-6C	37xq	9b		Tor
7H642	XC6105H642ER	CMOS-IC	VDet 4.2V5%, Hst, +Rst PPO, -Rst ODO, Wt=1.6s, Rt=1.6s	USP-6C	37xq	9b		Tor
7H643	XC6105H643ER	CMOS-IC	VDet 4.3V5%, Hst, +Rst PPO, -Rst ODO, Wt=1.6s, Rt=1.6s	USP-6C	37xq	9b		Tor
7H644	XC6105H644ER	CMOS-IC	VDet 4.4V5%, Hst, +Rst PPO, -Rst ODO, Wt=1.6s, Rt=1.6s	USP-6C	37xq	9b		Tor
7H645	XC6105H645ER	CMOS-IC	VDet 4.5V5%, Hst, +Rst PPO, -Rst ODO, Wt=1.6s, Rt=1.6s	USP-6C	37xq	9b		Tor
7H646	XC6105H646ER	CMOS-IC	VDet 4.6V5%, Hst, +Rst PPO, -Rst ODO, Wt=1.6s, Rt=1.6s	USP-6C	37xq	9b		Tor
7H647	XC6105H647ER	CMOS-IC	VDet 4.7V5%, Hst, +Rst PPO, -Rst ODO, Wt=1.6s, Rt=1.6s	USP-6C	37xq	9b		Tor
7H648	XC6105H648ER	CMOS-IC	VDet 4.8V5%, Hst, +Rst PPO, -Rst ODO, Wt=1.6s, Rt=1.6s	USP-6C	37xq	9b		Tor
7H649	XC6105H649ER	CMOS-IC	VDet 4.9V5%, Hst, +Rst PPO, -Rst ODO, Wt=1.6s, Rt=1.6s	USP-6C	37xq	9b		Tor
7H650	XC6105H650ER	CMOS-IC	VDet 5.0V5%, Hst, +Rst PPO, -Rst ODO, Wt=1.6s, Rt=1.6s	USP-6C	37xq	9b		Tor
815	MIC5305-1.5BML	VR-IC	Low Noise, LDO, CE, 1,5V±1%, 150mA	LPP-6	37ub		VR7	Mcr
818	MIC5305-1.8BML	VR-IC	Low Noise, LDO, CE, 1,8V±1%, 150mA	LPP-6	37ub		VR7	Mcr
825	MIC5305-2.5BML	VR-IC	Low Noise, LDO, CE, 2,5V±1%, 150mA	LPP-6	37ub		VR7	Mcr
826	MIC5305-2.6BML	VR-IC	Low Noise, LDO, CE, 2,6V±1%, 150mA	LPP-6	37ub		VR7	Mcr
827	MIC5305-2.7BML	VR-IC	Low Noise, LDO, CE, 2,7V±1%, 150mA	LPP-6	37ub		VR7	Mcr
828	MIC5305-2.8BML	VR-IC	Low Noise, LDO, CE, 2,8V±1%, 150mA	LPP-6	37ub		VR7	Mcr
829	MIC5305-2.9BML	VR-IC	Low Noise, LDO, CE, 2,9V±1%, 150mA	LPP-6	37ub		VR7	Mcr
830	MIC5305-3.0BML	VR-IC	Low Noise, LDO, CE, 3V±1%, 150mA	LPP-6	37ub		VR7	Mcr
833	MIC5305-3.3BML	VR-IC	Low Noise, LDO, CE, 3,3V±1%, 150mA	LPP-6	37ub		VR7	Mcr
84H	MIC5305-4.75BML	VR-IC	Low Noise, LDO, CE, 4,75V±1%, 150mA	LPP-6	37ub		VR7	Mcr
8A016	XC6116A016ER	CMOS-IC	VDet 1.6V, -MR, ±Reset PPO, Rt=3.13ms	USP-6C	37xs	9b		Tor
8A017	XC6116A017ER	CMOS-IC	VDet 1.7V, -MR, ±Reset PPO, Rt=3.13ms	USP-6C	37xs	9b		Tor
8A018	XC6116A018ER	CMOS-IC	VDet 1.8V, -MR, ±Reset PPO, Rt=3.13ms	USP-6C	37xs	9b		Tor
8A019	XC6116A019ER	CMOS-IC	VDet 1.9V, -MR, ±Reset PPO, Rt=3.13ms	USP-6C	37xs	9b		Tor
8A020	XC6116A020ER	CMOS-IC	VDet 2.0V, -MR, ±Reset PPO, Rt=3.13ms	USP-6C	37xs	9b		Tor
8A021	XC6116A021ER	CMOS-IC	VDet 2.1V, -MR, ±Reset PPO, Rt=3.13ms	USP-6C	37xs	9b		Tor
8A022	XC6116A022ER	CMOS-IC	VDet 2.2V, -MR, ±Reset PPO, Rt=3.13ms	USP-6C	37xs	9b		Tor
8A023	XC6116A023ER	CMOS-IC	VDet 2.3V, -MR, ±Reset PPO, Rt=3.13ms	USP-6C	37xs	9b		Tor
8A024	XC6116A024ER	CMOS-IC	VDet 2.4V, -MR, ±Reset PPO, Rt=3.13ms	USP-6C	37xs	9b		Tor
8A025	XC6116A025ER	CMOS-IC	VDet 2.5V, -MR, ±Reset PPO, Rt=3.13ms	USP-6C	37xs	9b		Tor
8A026	XC6116A026ER	CMOS-IC	VDet 2.6V, -MR, ±Reset PPO, Rt=3.13ms	USP-6C	37xs	9b		Tor
8A027	XC6116A027ER	CMOS-IC	VDet 2.7V, -MR, ±Reset PPO, Rt=3.13ms	USP-6C	37xs	9b		Tor
8A028	XC6116A028ER	CMOS-IC	VDet 2.8V, -MR, ±Reset PPO, Rt=3.13ms	USP-6C	37xs	9b		Tor
8A029	XC6116A029ER	CMOS-IC	VDet 2.9V, -MR, ±Reset PPO, Rt=3.13ms	USP-6C	37xs	9b		Tor
8A030	XC6116A030ER	CMOS-IC	VDet 3.0V, -MR, ±Reset PPO, Rt=3.13ms	USP-6C	37xs	9b		Tor
8A031	XC6116A031ER	CMOS-IC	VDet 3.1V, -MR, ±Reset PPO, Rt=3.13ms	USP-6C	37xs	9b		Tor
8A032	XC6116A032ER	CMOS-IC	VDet 3.2V, -MR, ±Reset PPO, Rt=3.13ms	USP-6C	37xs	9b		Tor

SMD code	Type	Function	Short description	Case	Pin.	St. Sch.	Mnf.
8A033	XC6116A033ER	CMOS-IC	VDet 3.3V, -MR, ±Reset PPO, Rt=3.13ms	USP-6C	37xs	9b	Tor
8A034	XC6116A034ER	CMOS-IC	VDet 3.4V, -MR, ±Reset PPO, Rt=3.13ms	USP-6C	37xs	9b	Tor
8A035	XC6116A035ER	CMOS-IC	VDet 3.5V, -MR, ±Reset PPO, Rt=3.13ms	USP-6C	37xs	9b	Tor
8A036	XC6116A036ER	CMOS-IC	VDet 3.6V, -MR, ±Reset PPO, Rt=3.13ms	USP-6C	37xs	9b	Tor
8A037	XC6116A037ER	CMOS-IC	VDet 3.7V, -MR, ±Reset PPO, Rt=3.13ms	USP-6C	37xs	9b	Tor
8A038	XC6116A038ER	CMOS-IC	VDet 3.8V, -MR, ±Reset PPO, Rt=3.13ms	USP-6C	37xs	9b	Tor
8A039	XC6116A039ER	CMOS-IC	VDet 3.9V, -MR, ±Reset PPO, Rt=3.13ms	USP-6C	37xs	9b	Tor
8A040	XC6116A040ER	CMOS-IC	VDet 4.0V, -MR, ±Reset PPO, Rt=3.13ms	USP-6C	37xs	9b	Tor
8A041	XC6116A041ER	CMOS-IC	VDet 4.1V, -MR, ±Reset PPO, Rt=3.13ms	USP-6C	37xs	9b	Tor
8A042	XC6116A042ER	CMOS-IC	VDet 4.2V, -MR, ±Reset PPO, Rt=3.13ms	USP-6C	37xs	9b	Tor
8A043	XC6116A043ER	CMOS-IC	VDet 4.3V, -MR, ±Reset PPO, Rt=3.13ms	USP-6C	37xs	9b	Tor
8A044	XC6116A044ER	CMOS-IC	VDet 4.4V, -MR, ±Reset PPO, Rt=3.13ms	USP-6C	37xs	9b	Tor
8A045	XC6116A045ER	CMOS-IC	VDet 4.5V, -MR, ±Reset PPO, Rt=3.13ms	USP-6C	37xs	9b	Tor
8A046	XC6116A046ER	CMOS-IC	VDet 4.6V, -MR, ±Reset PPO, Rt=3.13ms	USP-6C	37xs	9b	Tor
8A047	XC6116A047ER	CMOS-IC	VDet 4.7V, -MR, ±Reset PPO, Rt=3.13ms	USP-6C	37xs	9b	Tor
8A048	XC6116A048ER	CMOS-IC	VDet 4.8V, -MR, ±Reset PPO, Rt=3.13ms	USP-6C	37xs	9b	Tor
8A049	XC6116A049ER	CMOS-IC	VDet 4.9V, -MR, ±Reset PPO, Rt=3.13ms	USP-6C	37xs	9b	Tor
8A050	XC6116A050ER	CMOS-IC	VDet 5.0V, -MR, ±Reset PPO, Rt=3.13ms	USP-6C	37xs	9b	Tor
8A116	XC6111A116ER	CMOS-IC	VDet 1.6V, -MR, -Reset PPO, Wt=6.25ms, Rt=3.13ms	USP-6C	37xh	9b	Tor
8A117	XC6111A117ER	CMOS-IC	VDet 1.7V, -MR, -Reset PPO, Wt=6.25ms, Rt=3.13ms	USP-6C	37xh	9b	Tor
8A118	XC6111A118ER	CMOS-IC	VDet 1.8V, -MR, -Reset PPO, Wt=6.25ms, Rt=3.13ms	USP-6C	37xh	9b	Tor
8A119	XC6111A119ER	CMOS-IC	VDet 1.9V, -MR, -Reset PPO, Wt=6.25ms, Rt=3.13ms	USP-6C	37xh	9b	Tor
8A120	XC6111A120ER	CMOS-IC	VDet 2.0V, -MR, -Reset PPO, Wt=6.25ms, Rt=3.13ms	USP-6C	37xh	9b	Tor
8A121	XC6111A121ER	CMOS-IC	VDet 2.1V, -MR, -Reset PPO, Wt=6.25ms, Rt=3.13ms	USP-6C	37xh	9b	Tor
8A122	XC6111A122ER	CMOS-IC	VDet 2.2V, -MR, -Reset PPO, Wt=6.25ms, Rt=3.13ms	USP-6C	37xh	9b	Tor
8A123	XC6111A123ER	CMOS-IC	VDet 2.3V, -MR, -Reset PPO, Wt=6.25ms, Rt=3.13ms	USP-6C	37xh	9b	Tor
8A124	XC6111A124ER	CMOS-IC	VDet 2.4V, -MR, -Reset PPO, Wt=6.25ms, Rt=3.13ms	USP-6C	37xh	9b	Tor
8A125	XC6111A125ER	CMOS-IC	VDet 2.5V, -MR, -Reset PPO, Wt=6.25ms, Rt=3.13ms	USP-6C	37xh	9b	Tor
8A126	XC6111A126ER	CMOS-IC	VDet 2.6V, -MR, -Reset PPO, Wt=6.25ms, Rt=3.13ms	USP-6C	37xh	9b	Tor
8A127	XC6111A127ER	CMOS-IC	VDet 2.7V, -MR, -Reset PPO, Wt=6.25ms, Rt=3.13ms	USP-6C	37xh	9b	Tor
8A128	XC6111A128ER	CMOS-IC	VDet 2.8V, -MR, -Reset PPO, Wt=6.25ms, Rt=3.13ms	USP-6C	37xh	9b	Tor
8A129	XC6111A129ER	CMOS-IC	VDet 2.9V, -MR, -Reset PPO, Wt=6.25ms, Rt=3.13ms	USP-6C	37xh	9b	Tor
8A130	XC6111A130ER	CMOS-IC	VDet 3.0V, -MR, -Reset PPO, Wt=6.25ms, Rt=3.13ms	USP-6C	37xh	9b	Tor
8A131	XC6111A131ER	CMOS-IC	VDet 3.1V, -MR, -Reset PPO, Wt=6.25ms, Rt=3.13ms	USP-6C	37xh	9b	Tor
8A132	XC6111A132ER	CMOS-IC	VDet 3.2V, -MR, -Reset PPO, Wt=6.25ms, Rt=3.13ms	USP-6C	37xh	9b	Tor
8A133	XC6111A133ER	CMOS-IC	VDet 3.3V, -MR, -Reset PPO, Wt=6.25ms, Rt=3.13ms	USP-6C	37xh	9b	Tor
8A134	XC6111A134ER	CMOS-IC	VDet 3.4V, -MR, -Reset PPO, Wt=6.25ms, Rt=3.13ms	USP-6C	37xh	9b	Tor
8A135	XC6111A135ER	CMOS-IC	VDet 3.5V, -MR, -Reset PPO, Wt=6.25ms, Rt=3.13ms	USP-6C	37xh	9b	Tor
8A136	XC6111A136ER	CMOS-IC	VDet 3.6V, -MR, -Reset PPO, Wt=6.25ms, Rt=3.13ms	USP-6C	37xh	9b	Tor
8A137	XC6111A137ER	CMOS-IC	VDet 3.7V, -MR, -Reset PPO, Wt=6.25ms, Rt=3.13ms	USP-6C	37xh	9b	Tor
8A138	XC6111A138ER	CMOS-IC	VDet 3.8V, -MR, -Reset PPO, Wt=6.25ms, Rt=3.13ms	USP-6C	37xh	9b	Tor
8A139	XC6111A139ER	CMOS-IC	VDet 3.9V, -MR, -Reset PPO, Wt=6.25ms, Rt=3.13ms	USP-6C	37xh	9b	Tor
8A140	XC6111A140ER	CMOS-IC	VDet 4.0V, -MR, -Reset PPO, Wt=6.25ms, Rt=3.13ms	USP-6C	37xh	9b	Tor
8A141	XC6111A141ER	CMOS-IC	VDet 4.1V, -MR, -Reset PPO, Wt=6.25ms, Rt=3.13ms	USP-6C	37xh	9b	Tor
8A142	XC6111A142ER	CMOS-IC	VDet 4.2V, -MR, -Reset PPO, Wt=6.25ms, Rt=3.13ms	USP-6C	37xh	9b	Tor
8A143	XC6111A143ER	CMOS-IC	VDet 4.3V, -MR, -Reset PPO, Wt=6.25ms, Rt=3.13ms	USP-6C	37xh	9b	Tor
8A144	XC6111A144ER	CMOS-IC	VDet 4.4V, -MR, -Reset PPO, Wt=6.25ms, Rt=3.13ms	USP-6C	37xh	9b	Tor
8A145	XC6111A145ER	CMOS-IC	VDet 4.5V, -MR, -Reset PPO, Wt=6.25ms, Rt=3.13ms	USP-6C	37xh	9b	Tor
8A146	XC6111A146ER	CMOS-IC	VDet 4.6V, -MR, -Reset PPO, Wt=6.25ms, Rt=3.13ms	USP-6C	37xh	9b	Tor
8A147	XC6111A147ER	CMOS-IC	VDet 4.7V, -MR, -Reset PPO, Wt=6.25ms, Rt=3.13ms	USP-6C	37xh	9b	Tor
8A148	XC6111A148ER	CMOS-IC	VDet 4.8V, -MR, -Reset PPO, Wt=6.25ms, Rt=3.13ms	USP-6C	37xh	9b	Tor
8A149	XC6111A149ER	CMOS-IC	VDet 4.9V, -MR, -Reset PPO, Wt=6.25ms, Rt=3.13ms	USP-6C	37xh	9b	Tor
8A150	XC6111A150ER	CMOS-IC	VDet 5.0V, -MR, -Reset PPO, Wt=6.25ms, Rt=3.13ms	USP-6C	37xh	9b	Tor
8A216	XC6111A216ER	CMOS-IC	VDet 1.6V, -MR, -Reset PPO, Wt=50ms, Rt=3.13ms	USP-6C	37xh	9b	Tor
8A217	XC6111A217ER	CMOS-IC	VDet 1.7V, -MR, -Reset PPO, Wt=50ms, Rt=3.13ms	USP-6C	37xh	9b	Tor
8A218	XC6111A218ER	CMOS-IC	VDet 1.8V, -MR, -Reset PPO, Wt=50ms, Rt=3.13ms	USP-6C	37xh	9b	Tor
8A219	XC6111A219ER	CMOS-IC	VDet 1.9V, -MR, -Reset PPO, Wt=50ms, Rt=3.13ms	USP-6C	37xh	9b	Tor
8A220	XC6111A220ER	CMOS-IC	VDet 2.0V, -MR, -Reset PPO, Wt=50ms, Rt=3.13ms	USP-6C	37xh	9b	Tor
8A221	XC6111A221ER	CMOS-IC	VDet 2.1V, -MR, -Reset PPO, Wt=50ms, Rt=3.13ms	USP-6C	37xh	9b	Tor
8A222	XC6111A222ER	CMOS-IC	VDet 2.2V, -MR, -Reset PPO, Wt=50ms, Rt=3.13ms	USP-6C	37xh	9b	Tor
8A223	XC6111A223ER	CMOS-IC	VDet 2.3V, -MR, -Reset PPO, Wt=50ms, Rt=3.13ms	USP-6C	37xh	9b	Tor
8A224	XC6111A224ER	CMOS-IC	VDet 2.4V, -MR, -Reset PPO, Wt=50ms, Rt=3.13ms	USP-6C	37xh	9b	Tor
8A225	XC6111A225ER	CMOS-IC	VDet 2.5V, -MR, -Reset PPO, Wt=50ms, Rt=3.13ms	USP-6C	37xh	9b	Tor
8A226	XC6111A226ER	CMOS-IC	VDet 2.6V, -MR, -Reset PPO, Wt=50ms, Rt=3.13ms	USP-6C	37xh	9b	Tor
8A227	XC6111A227ER	CMOS-IC	VDet 2.7V, -MR, -Reset PPO, Wt=50ms, Rt=3.13ms	USP-6C	37xh	9b	Tor
8A228	XC6111A228ER	CMOS-IC	VDet 2.8V, -MR, -Reset PPO, Wt=50ms, Rt=3.13ms	USP-6C	37xh	9b	Tor
8A229	XC6111A229ER	CMOS-IC	VDet 2.9V, -MR, -Reset PPO, Wt=50ms, Rt=3.13ms	USP-6C	37xh	9b	Tor
8A230	XC6111A230ER	CMOS-IC	VDet 3.0V, -MR, -Reset PPO, Wt=50ms, Rt=3.13ms	USP-6C	37xh	9b	Tor
8A231	XC6111A231ER	CMOS-IC	VDet 3.1V, -MR, -Reset PPO, Wt=50ms, Rt=3.13ms	USP-6C	37xh	9b	Tor
8A232	XC6111A232ER	CMOS-IC	VDet 3.2V, -MR, -Reset PPO, Wt=50ms, Rt=3.13ms	USP-6C	37xh	9b	Tor
8A233	XC6111A233ER	CMOS-IC	VDet 3.3V, -MR, -Reset PPO, Wt=50ms, Rt=3.13ms	USP-6C	37xh	9b	Tor
8A234	XC6111A234ER	CMOS-IC	VDet 3.4V, -MR, -Reset PPO, Wt=50ms, Rt=3.13ms	USP-6C	37xh	9b	Tor
8A235	XC6111A235ER	CMOS-IC	VDet 3.5V, -MR, -Reset PPO, Wt=50ms, Rt=3.13ms	USP-6C	37xh	9b	Tor
8A236	XC6111A236ER	CMOS-IC	VDet 3.6V, -MR, -Reset PPO, Wt=50ms, Rt=3.13ms	USP-6C	37xh	9b	Tor
8A237	XC6111A237ER	CMOS-IC	VDet 3.7V, -MR, -Reset PPO, Wt=50ms, Rt=3.13ms	USP-6C	37xh	9b	Tor

SMD code	Type	Function	Short description	Case	Pin.	St.	Sch.	Mnf.
8A238	XC6111A238ER	CMOS-IC	VDet 3.8V, -MR, -Reset PPO, Wt=50ms, Rt=3.13ms	USP-6C	37xh	9b		Tor
8A239	XC6111A239ER	CMOS-IC	VDet 3.9V, -MR, -Reset PPO, Wt=50ms, Rt=3.13ms	USP-6C	37xh	9b		Tor
8A240	XC6111A240ER	CMOS-IC	VDet 4.0V, -MR, -Reset PPO, Wt=50ms, Rt=3.13ms	USP-6C	37xh	9b		Tor
8A241	XC6111A241ER	CMOS-IC	VDet 4.1V, -MR, -Reset PPO, Wt=50ms, Rt=3.13ms	USP-6C	37xh	9b		Tor
8A242	XC6111A242ER	CMOS-IC	VDet 4.2V, -MR, -Reset PPO, Wt=50ms, Rt=3.13ms	USP-6C	37xh	9b		Tor
8A243	XC6111A243ER	CMOS-IC	VDet 4.3V, -MR, -Reset PPO, Wt=50ms, Rt=3.13ms	USP-6C	37xh	9b		Tor
8A244	XC6111A244ER	CMOS-IC	VDet 4.4V, -MR, -Reset PPO, Wt=50ms, Rt=3.13ms	USP-6C	37xh	9b		Tor
8A245	XC6111A245ER	CMOS-IC	VDet 4.5V, -MR, -Reset PPO, Wt=50ms, Rt=3.13ms	USP-6C	37xh	9b		Tor
8A246	XC6111A246ER	CMOS-IC	VDet 4.6V, -MR, -Reset PPO, Wt=50ms, Rt=3.13ms	USP-6C	37xh	9b		Tor
8A247	XC6111A247ER	CMOS-IC	VDet 4.7V, -MR, -Reset PPO, Wt=50ms, Rt=3.13ms	USP-6C	37xh	9b		Tor
8A248	XC6111A248ER	CMOS-IC	VDet 4.8V, -MR, -Reset PPO, Wt=50ms, Rt=3.13ms	USP-6C	37xh	9b		Tor
8A249	XC6111A249ER	CMOS-IC	VDet 4.9V, -MR, -Reset PPO, Wt=50ms, Rt=3.13ms	USP-6C	37xh	9b		Tor
8A250	XC6111A250ER	CMOS-IC	VDet 5.0V, -MR, -Reset PPO, Wt=50ms, Rt=3.13ms	USP-6C	37xh	9b		Tor
8A316	XC6111A316ER	CMOS-IC	VDet 1.6V, -MR, -Reset PPO, Wt=100ms, Rt=3.13ms	USP-6C	37xh	9b		Tor
8A317	XC6111A317ER	CMOS-IC	VDet 1.7V, -MR, -Reset PPO, Wt=100ms, Rt=3.13ms	USP-6C	37xh	9b		Tor
8A318	XC6111A318ER	CMOS-IC	VDet 1.8V, -MR, -Reset PPO, Wt=100ms, Rt=3.13ms	USP-6C	37xh	9b		Tor
8A319	XC6111A319ER	CMOS-IC	VDet 1.9V, -MR, -Reset PPO, Wt=100ms, Rt=3.13ms	USP-6C	37xh	9b		Tor
8A320	XC6111A320ER	CMOS-IC	VDet 2.0V, -MR, -Reset PPO, Wt=100ms, Rt=3.13ms	USP-6C	37xh	9b		Tor
8A321	XC6111A321ER	CMOS-IC	VDet 2.1V, -MR, -Reset PPO, Wt=100ms, Rt=3.13ms	USP-6C	37xh	9b		Tor
8A322	XC6111A322ER	CMOS-IC	VDet 2.2V, -MR, -Reset PPO, Wt=100ms, Rt=3.13ms	USP-6C	37xh	9b		Tor
8A323	XC6111A323ER	CMOS-IC	VDet 2.3V, -MR, -Reset PPO, Wt=100ms, Rt=3.13ms	USP-6C	37xh	9b		Tor
8A324	XC6111A324ER	CMOS-IC	VDet 2.4V, -MR, -Reset PPO, Wt=100ms, Rt=3.13ms	USP-6C	37xh	9b		Tor
8A325	XC6111A325ER	CMOS-IC	VDet 2.5V, -MR, -Reset PPO, Wt=100ms, Rt=3.13ms	USP-6C	37xh	9b		Tor
8A326	XC6111A326ER	CMOS-IC	VDet 2.6V, -MR, -Reset PPO, Wt=100ms, Rt=3.13ms	USP-6C	37xh	9b		Tor
8A327	XC6111A327ER	CMOS-IC	VDet 2.7V, -MR, -Reset PPO, Wt=100ms, Rt=3.13ms	USP-6C	37xh	9b		Tor
8A328	XC6111A328ER	CMOS-IC	VDet 2.8V, -MR, -Reset PPO, Wt=100ms, Rt=3.13ms	USP-6C	37xh	9b		Tor
8A329	XC6111A329ER	CMOS-IC	VDet 2.9V, -MR, -Reset PPO, Wt=100ms, Rt=3.13ms	USP-6C	37xh	9b		Tor
8A330	XC6111A330ER	CMOS-IC	VDet 3.0V, -MR, -Reset PPO, Wt=100ms, Rt=3.13ms	USP-6C	37xh	9b		Tor
8A331	XC6111A331ER	CMOS-IC	VDet 3.1V, -MR, -Reset PPO, Wt=100ms, Rt=3.13ms	USP-6C	37xh	9b		Tor
8A332	XC6111A332ER	CMOS-IC	VDet 3.2V, -MR, -Reset PPO, Wt=100ms, Rt=3.13ms	USP-6C	37xh	9b		Tor
8A333	XC6111A333ER	CMOS-IC	VDet 3.3V, -MR, -Reset PPO, Wt=100ms, Rt=3.13ms	USP-6C	37xh	9b		Tor
8A334	XC6111A334ER	CMOS-IC	VDet 3.4V, -MR, -Reset PPO, Wt=100ms, Rt=3.13ms	USP-6C	37xh	9b		Tor
8A335	XC6111A335ER	CMOS-IC	VDet 3.5V, -MR, -Reset PPO, Wt=100ms, Rt=3.13ms	USP-6C	37xh	9b		Tor
8A336	XC6111A336ER	CMOS-IC	VDet 3.6V, -MR, -Reset PPO, Wt=100ms, Rt=3.13ms	USP-6C	37xh	9b		Tor
8A337	XC6111A337ER	CMOS-IC	VDet 3.7V, -MR, -Reset PPO, Wt=100ms, Rt=3.13ms	USP-6C	37xh	9b		Tor
8A338	XC6111A338ER	CMOS-IC	VDet 3.8V, -MR, -Reset PPO, Wt=100ms, Rt=3.13ms	USP-6C	37xh	9b		Tor
8A339	XC6111A339ER	CMOS-IC	VDet 3.9V, -MR, -Reset PPO, Wt=100ms, Rt=3.13ms	USP-6C	37xh	9b		Tor
8A340	XC6111A340ER	CMOS-IC	VDet 4.0V, -MR, -Reset PPO, Wt=100ms, Rt=3.13ms	USP-6C	37xh	9b		Tor
8A341	XC6111A341ER	CMOS-IC	VDet 4.1V, -MR, -Reset PPO, Wt=100ms, Rt=3.13ms	USP-6C	37xh	9b		Tor
8A342	XC6111A342ER	CMOS-IC	VDet 4.2V, -MR, -Reset PPO, Wt=100ms, Rt=3.13ms	USP-6C	37xh	9b		Tor
8A343	XC6111A343ER	CMOS-IC	VDet 4.3V, -MR, -Reset PPO, Wt=100ms, Rt=3.13ms	USP-6C	37xh	9b		Tor
8A344	XC6111A344ER	CMOS-IC	VDet 4.4V, -MR, -Reset PPO, Wt=100ms, Rt=3.13ms	USP-6C	37xh	9b		Tor
8A345	XC6111A345ER	CMOS-IC	VDet 4.5V, -MR, -Reset PPO, Wt=100ms, Rt=3.13ms	USP-6C	37xh	9b		Tor
8A346	XC6111A346ER	CMOS-IC	VDet 4.6V, -MR, -Reset PPO, Wt=100ms, Rt=3.13ms	USP-6C	37xh	9b		Tor
8A347	XC6111A347ER	CMOS-IC	VDet 4.7V, -MR, -Reset PPO, Wt=100ms, Rt=3.13ms	USP-6C	37xh	9b		Tor
8A348	XC6111A348ER	CMOS-IC	VDet 4.8V, -MR, -Reset PPO, Wt=100ms, Rt=3.13ms	USP-6C	37xh	9b		Tor
8A349	XC6111A349ER	CMOS-IC	VDet 4.9V, -MR, -Reset PPO, Wt=100ms, Rt=3.13ms	USP-6C	37xh	9b		Tor
8A350	XC6111A350ER	CMOS-IC	VDet 5.0V, -MR, -Reset PPO, Wt=100ms, Rt=3.13ms	USP-6C	37xh	9b		Tor
8A416	XC6111A416ER	CMOS-IC	VDet 1.6V, -MR, -Reset PPO, Wt=200ms, Rt=3.13ms	USP-6C	37xh	9b		Tor
8A417	XC6111A417ER	CMOS-IC	VDet 1.7V, -MR, -Reset PPO, Wt=200ms, Rt=3.13ms	USP-6C	37xh	9b		Tor
8A418	XC6111A418ER	CMOS-IC	VDet 1.8V, -MR, -Reset PPO, Wt=200ms, Rt=3.13ms	USP-6C	37xh	9b		Tor
8A419	XC6111A419ER	CMOS-IC	VDet 1.9V, -MR, -Reset PPO, Wt=200ms, Rt=3.13ms	USP-6C	37xh	9b		Tor
8A420	XC6111A420ER	CMOS-IC	VDet 2.0V, -MR, -Reset PPO, Wt=200ms, Rt=3.13ms	USP-6C	37xh	9b		Tor
8A421	XC6111A421ER	CMOS-IC	VDet 2.1V, -MR, -Reset PPO, Wt=200ms, Rt=3.13ms	USP-6C	37xh	9b		Tor
8A422	XC6111A422ER	CMOS-IC	VDet 2.2V, -MR, -Reset PPO, Wt=200ms, Rt=3.13ms	USP-6C	37xh	9b		Tor
8A423	XC6111A423ER	CMOS-IC	VDet 2.3V, -MR, -Reset PPO, Wt=200ms, Rt=3.13ms	USP-6C	37xh	9b		Tor
8A424	XC6111A424ER	CMOS-IC	VDet 2.4V, -MR, -Reset PPO, Wt=200ms, Rt=3.13ms	USP-6C	37xh	9b		Tor
8A425	XC6111A425ER	CMOS-IC	VDet 2.5V, -MR, -Reset PPO, Wt=200ms, Rt=3.13ms	USP-6C	37xh	9b		Tor
8A426	XC6111A426ER	CMOS-IC	VDet 2.6V, -MR, -Reset PPO, Wt=200ms, Rt=3.13ms	USP-6C	37xh	9b		Tor
8A427	XC6111A427ER	CMOS-IC	VDet 2.7V, -MR, -Reset PPO, Wt=200ms, Rt=3.13ms	USP-6C	37xh	9b		Tor
8A428	XC6111A428ER	CMOS-IC	VDet 2.8V, -MR, -Reset PPO, Wt=200ms, Rt=3.13ms	USP-6C	37xh	9b		Tor
8A429	XC6111A429ER	CMOS-IC	VDet 2.9V, -MR, -Reset PPO, Wt=200ms, Rt=3.13ms	USP-6C	37xh	9b		Tor
8A430	XC6111A430ER	CMOS-IC	VDet 3.0V, -MR, -Reset PPO, Wt=200ms, Rt=3.13ms	USP-6C	37xh	9b		Tor
8A431	XC6111A431ER	CMOS-IC	VDet 3.1V, -MR, -Reset PPO, Wt=200ms, Rt=3.13ms	USP-6C	37xh	9b		Tor
8A432	XC6111A432ER	CMOS-IC	VDet 3.2V, -MR, -Reset PPO, Wt=200ms, Rt=3.13ms	USP-6C	37xh	9b		Tor
8A433	XC6111A433ER	CMOS-IC	VDet 3.3V, -MR, -Reset PPO, Wt=200ms, Rt=3.13ms	USP-6C	37xh	9b		Tor
8A434	XC6111A434ER	CMOS-IC	VDet 3.4V, -MR, -Reset PPO, Wt=200ms, Rt=3.13ms	USP-6C	37xh	9b		Tor
8A435	XC6111A435ER	CMOS-IC	VDet 3.5V, -MR, -Reset PPO, Wt=200ms, Rt=3.13ms	USP-6C	37xh	9b		Tor
8A436	XC6111A436ER	CMOS-IC	VDet 3.6V, -MR, -Reset PPO, Wt=200ms, Rt=3.13ms	USP-6C	37xh	9b		Tor
8A437	XC6111A437ER	CMOS-IC	VDet 3.7V, -MR, -Reset PPO, Wt=200ms, Rt=3.13ms	USP-6C	37xh	9b		Tor
8A438	XC6111A438ER	CMOS-IC	VDet 3.8V, -MR, -Reset PPO, Wt=200ms, Rt=3.13ms	USP-6C	37xh	9b		Tor
8A439	XC6111A439ER	CMOS-IC	VDet 3.9V, -MR, -Reset PPO, Wt=200ms, Rt=3.13ms	USP-6C	37xh	9b		Tor
8A440	XC6111A440ER	CMOS-IC	VDet 4.0V, -MR, -Reset PPO, Wt=200ms, Rt=3.13ms	USP-6C	37xh	9b		Tor
8A441	XC6111A441ER	CMOS-IC	VDet 4.1V, -MR, -Reset PPO, Wt=200ms, Rt=3.13ms	USP-6C	37xh	9b		Tor
8A442	XC6111A442ER	CMOS-IC	VDet 4.2V, -MR, -Reset PPO, Wt=200ms, Rt=3.13ms	USP-6C	37xh	9b		Tor

SMD code	Type	Function	Short description	Case	Pin.	St. Sch.	Mnf.
8A443	XC6111A443ER	CMOS-IC	VDet 4.3V, -MR, -Reset PPO, Wt=200ms, Rt=3.13ms	USP-6C	37xh	9b	Tor
8A444	XC6111A444ER	CMOS-IC	VDet 4.4V, -MR, -Reset PPO, Wt=200ms, Rt=3.13ms	USP-6C	37xh	9b	Tor
8A445	XC6111A445ER	CMOS-IC	VDet 4.5V, -MR, -Reset PPO, Wt=200ms, Rt=3.13ms	USP-6C	37xh	9b	Tor
8A446	XC6111A446ER	CMOS-IC	VDet 4.6V, -MR, -Reset PPO, Wt=200ms, Rt=3.13ms	USP-6C	37xh	9b	Tor
8A447	XC6111A447ER	CMOS-IC	VDet 4.7V, -MR, -Reset PPO, Wt=200ms, Rt=3.13ms	USP-6C	37xh	9b	Tor
8A448	XC6111A448ER	CMOS-IC	VDet 4.8V, -MR, -Reset PPO, Wt=200ms, Rt=3.13ms	USP-6C	37xh	9b	Tor
8A449	XC6111A449ER	CMOS-IC	VDet 4.9V, -MR, -Reset PPO, Wt=200ms, Rt=3.13ms	USP-6C	37xh	9b	Tor
8A450	XC6111A450ER	CMOS-IC	VDet 5.0V, -MR, -Reset PPO, Wt=200ms, Rt=3.13ms	USP-6C	37xh	9b	Tor
8A516	XC6111A516ER	CMOS-IC	VDet 1.6V, -MR, -Reset PPO, Wt=400ms, Rt=3.13ms	USP-6C	37xh	9b	Tor
8A517	XC6111A517ER	CMOS-IC	VDet 1.7V, -MR, -Reset PPO, Wt=400ms, Rt=3.13ms	USP-6C	37xh	9b	Tor
8A518	XC6111A518ER	CMOS-IC	VDet 1.8V, -MR, -Reset PPO, Wt=400ms, Rt=3.13ms	USP-6C	37xh	9b	Tor
8A519	XC6111A519ER	CMOS-IC	VDet 1.9V, -MR, -Reset PPO, Wt=400ms, Rt=3.13ms	USP-6C	37xh	9b	Tor
8A520	XC6111A520ER	CMOS-IC	VDet 2.0V, -MR, -Reset PPO, Wt=400ms, Rt=3.13ms	USP-6C	37xh	9b	Tor
8A521	XC6111A521ER	CMOS-IC	VDet 2.1V, -MR, -Reset PPO, Wt=400ms, Rt=3.13ms	USP-6C	37xh	9b	Tor
8A522	XC6111A522ER	CMOS-IC	VDet 2.2V, -MR, -Reset PPO, Wt=400ms, Rt=3.13ms	USP-6C	37xh	9b	Tor
8A523	XC6111A523ER	CMOS-IC	VDet 2.3V, -MR, -Reset PPO, Wt=400ms, Rt=3.13ms	USP-6C	37xh	9b	Tor
8A524	XC6111A524ER	CMOS-IC	VDet 2.4V, -MR, -Reset PPO, Wt=400ms, Rt=3.13ms	USP-6C	37xh	9b	Tor
8A525	XC6111A525ER	CMOS-IC	VDet 2.5V, -MR, -Reset PPO, Wt=400ms, Rt=3.13ms	USP-6C	37xh	9b	Tor
8A526	XC6111A526ER	CMOS-IC	VDet 2.6V, -MR, -Reset PPO, Wt=400ms, Rt=3.13ms	USP-6C	37xh	9b	Tor
8A527	XC6111A527ER	CMOS-IC	VDet 2.7V, -MR, -Reset PPO, Wt=400ms, Rt=3.13ms	USP-6C	37xh	9b	Tor
8A528	XC6111A528ER	CMOS-IC	VDet 2.8V, -MR, -Reset PPO, Wt=400ms, Rt=3.13ms	USP-6C	37xh	9b	Tor
8A529	XC6111A529ER	CMOS-IC	VDet 2.9V, -MR, -Reset PPO, Wt=400ms, Rt=3.13ms	USP-6C	37xh	9b	Tor
8A530	XC6111A530ER	CMOS-IC	VDet 3.0V, -MR, -Reset PPO, Wt=400ms, Rt=3.13ms	USP-6C	37xh	9b	Tor
8A531	XC6111A531ER	CMOS-IC	VDet 3.1V, -MR, -Reset PPO, Wt=400ms, Rt=3.13ms	USP-6C	37xh	9b	Tor
8A532	XC6111A532ER	CMOS-IC	VDet 3.2V, -MR, -Reset PPO, Wt=400ms, Rt=3.13ms	USP-6C	37xh	9b	Tor
8A533	XC6111A533ER	CMOS-IC	VDet 3.3V, -MR, -Reset PPO, Wt=400ms, Rt=3.13ms	USP-6C	37xh	9b	Tor
8A534	XC6111A534ER	CMOS-IC	VDet 3.4V, -MR, -Reset PPO, Wt=400ms, Rt=3.13ms	USP-6C	37xh	9b	Tor
8A535	XC6111A535ER	CMOS-IC	VDet 3.5V, -MR, -Reset PPO, Wt=400ms, Rt=3.13ms	USP-6C	37xh	9b	Tor
8A536	XC6111A536ER	CMOS-IC	VDet 3.6V, -MR, -Reset PPO, Wt=400ms, Rt=3.13ms	USP-6C	37xh	9b	Tor
8A537	XC6111A537ER	CMOS-IC	VDet 3.7V, -MR, -Reset PPO, Wt=400ms, Rt=3.13ms	USP-6C	37xh	9b	Tor
8A538	XC6111A538ER	CMOS-IC	VDet 3.8V, -MR, -Reset PPO, Wt=400ms, Rt=3.13ms	USP-6C	37xh	9b	Tor
8A539	XC6111A539ER	CMOS-IC	VDet 3.9V, -MR, -Reset PPO, Wt=400ms, Rt=3.13ms	USP-6C	37xh	9b	Tor
8A540	XC6111A540ER	CMOS-IC	VDet 4.0V, -MR, -Reset PPO, Wt=400ms, Rt=3.13ms	USP-6C	37xh	9b	Tor
8A541	XC6111A541ER	CMOS-IC	VDet 4.1V, -MR, -Reset PPO, Wt=400ms, Rt=3.13ms	USP-6C	37xh	9b	Tor
8A542	XC6111A542ER	CMOS-IC	VDet 4.2V, -MR, -Reset PPO, Wt=400ms, Rt=3.13ms	USP-6C	37xh	9b	Tor
8A543	XC6111A543ER	CMOS-IC	VDet 4.3V, -MR, -Reset PPO, Wt=400ms, Rt=3.13ms	USP-6C	37xh	9b	Tor
8A544	XC6111A544ER	CMOS-IC	VDet 4.4V, -MR, -Reset PPO, Wt=400ms, Rt=3.13ms	USP-6C	37xh	9b	Tor
8A545	XC6111A545ER	CMOS-IC	VDet 4.5V, -MR, -Reset PPO, Wt=400ms, Rt=3.13ms	USP-6C	37xh	9b	Tor
8A546	XC6111A546ER	CMOS-IC	VDet 4.6V, -MR, -Reset PPO, Wt=400ms, Rt=3.13ms	USP-6C	37xh	9b	Tor
8A547	XC6111A547ER	CMOS-IC	VDet 4.7V, -MR, -Reset PPO, Wt=400ms, Rt=3.13ms	USP-6C	37xh	9b	Tor
8A548	XC6111A548ER	CMOS-IC	VDet 4.8V, -MR, -Reset PPO, Wt=400ms, Rt=3.13ms	USP-6C	37xh	9b	Tor
8A549	XC6111A549ER	CMOS-IC	VDet 4.9V, -MR, -Reset PPO, Wt=400ms, Rt=3.13ms	USP-6C	37xh	9b	Tor
8A550	XC6111A550ER	CMOS-IC	VDet 5.0V, -MR, -Reset PPO, Wt=400ms, Rt=3.13ms	USP-6C	37xh	9b	Tor
8A616	XC6111A616ER	CMOS-IC	VDet 1.6V, -MR, -Reset PPO, Wt=1.6s, Rt=3.13ms	USP-6C	37xh	9b	Tor
8A617	XC6111A617ER	CMOS-IC	VDet 1.7V, -MR, -Reset PPO, Wt=1.6s, Rt=3.13ms	USP-6C	37xh	9b	Tor
8A618	XC6111A618ER	CMOS-IC	VDet 1.8V, -MR, -Reset PPO, Wt=1.6s, Rt=3.13ms	USP-6C	37xh	9b	Tor
8A619	XC6111A619ER	CMOS-IC	VDet 1.9V, -MR, -Reset PPO, Wt=1.6s, Rt=3.13ms	USP-6C	37xh	9b	Tor
8A620	XC6111A620ER	CMOS-IC	VDet 2.0V, -MR, -Reset PPO, Wt=1.6s, Rt=3.13ms	USP-6C	37xh	9b	Tor
8A621	XC6111A621ER	CMOS-IC	VDet 2.1V, -MR, -Reset PPO, Wt=1.6s, Rt=3.13ms	USP-6C	37xh	9b	Tor
8A622	XC6111A622ER	CMOS-IC	VDet 2.2V, -MR, -Reset PPO, Wt=1.6s, Rt=3.13ms	USP-6C	37xh	9b	Tor
8A623	XC6111A623ER	CMOS-IC	VDet 2.3V, -MR, -Reset PPO, Wt=1.6s, Rt=3.13ms	USP-6C	37xh	9b	Tor
8A624	XC6111A624ER	CMOS-IC	VDet 2.4V, -MR, -Reset PPO, Wt=1.6s, Rt=3.13ms	USP-6C	37xh	9b	Tor
8A625	XC6111A625ER	CMOS-IC	VDet 2.5V, -MR, -Reset PPO, Wt=1.6s, Rt=3.13ms	USP-6C	37xh	9b	Tor
8A626	XC6111A626ER	CMOS-IC	VDet 2.6V, -MR, -Reset PPO, Wt=1.6s, Rt=3.13ms	USP-6C	37xh	9b	Tor
8A627	XC6111A627ER	CMOS-IC	VDet 2.7V, -MR, -Reset PPO, Wt=1.6s, Rt=3.13ms	USP-6C	37xh	9b	Tor
8A628	XC6111A628ER	CMOS-IC	VDet 2.8V, -MR, -Reset PPO, Wt=1.6s, Rt=3.13ms	USP-6C	37xh	9b	Tor
8A629	XC6111A629ER	CMOS-IC	VDet 2.9V, -MR, -Reset PPO, Wt=1.6s, Rt=3.13ms	USP-6C	37xh	9b	Tor
8A630	XC6111A630ER	CMOS-IC	VDet 3.0V, -MR, -Reset PPO, Wt=1.6s, Rt=3.13ms	USP-6C	37xh	9b	Tor
8A631	XC6111A631ER	CMOS-IC	VDet 3.1V, -MR, -Reset PPO, Wt=1.6s, Rt=3.13ms	USP-6C	37xh	9b	Tor
8A632	XC6111A632ER	CMOS-IC	VDet 3.2V, -MR, -Reset PPO, Wt=1.6s, Rt=3.13ms	USP-6C	37xh	9b	Tor
8A633	XC6111A633ER	CMOS-IC	VDet 3.3V, -MR, -Reset PPO, Wt=1.6s, Rt=3.13ms	USP-6C	37xh	9b	Tor
8A634	XC6111A634ER	CMOS-IC	VDet 3.4V, -MR, -Reset PPO, Wt=1.6s, Rt=3.13ms	USP-6C	37xh	9b	Tor
8A635	XC6111A635ER	CMOS-IC	VDet 3.5V, -MR, -Reset PPO, Wt=1.6s, Rt=3.13ms	USP-6C	37xh	9b	Tor
8A636	XC6111A636ER	CMOS-IC	VDet 3.6V, -MR, -Reset PPO, Wt=1.6s, Rt=3.13ms	USP-6C	37xh	9b	Tor
8A637	XC6111A637ER	CMOS-IC	VDet 3.7V, -MR, -Reset PPO, Wt=1.6s, Rt=3.13ms	USP-6C	37xh	9b	Tor
8A638	XC6111A638ER	CMOS-IC	VDet 3.8V, -MR, -Reset PPO, Wt=1.6s, Rt=3.13ms	USP-6C	37xh	9b	Tor
8A639	XC6111A639ER	CMOS-IC	VDet 3.9V, -MR, -Reset PPO, Wt=1.6s, Rt=3.13ms	USP-6C	37xh	9b	Tor
8A640	XC6111A640ER	CMOS-IC	VDet 4.0V, -MR, -Reset PPO, Wt=1.6s, Rt=3.13ms	USP-6C	37xh	9b	Tor
8A641	XC6111A641ER	CMOS-IC	VDet 4.1V, -MR, -Reset PPO, Wt=1.6s, Rt=3.13ms	USP-6C	37xh	9b	Tor
8A642	XC6111A642ER	CMOS-IC	VDet 4.2V, -MR, -Reset PPO, Wt=1.6s, Rt=3.13ms	USP-6C	37xh	9b	Tor
8A643	XC6111A643ER	CMOS-IC	VDet 4.3V, -MR, -Reset PPO, Wt=1.6s, Rt=3.13ms	USP-6C	37xh	9b	Tor
8A644	XC6111A644ER	CMOS-IC	VDet 4.4V, -MR, -Reset PPO, Wt=1.6s, Rt=3.13ms	USP-6C	37xh	9b	Tor
8A645	XC6111A645ER	CMOS-IC	VDet 4.5V, -MR, -Reset PPO, Wt=1.6s, Rt=3.13ms	USP-6C	37xh	9b	Tor
8A646	XC6111A646ER	CMOS-IC	VDet 4.6V, -MR, -Reset PPO, Wt=1.6s, Rt=3.13ms	USP-6C	37xh	9b	Tor
8A647	XC6111A647ER	CMOS-IC	VDet 4.7V, -MR, -Reset PPO, Wt=1.6s, Rt=3.13ms	USP-6C	37xh	9b	Tor

SMD code	Type	Function	Short description	Case	Pin.	St.	Sch.	Mnf.
8A648	XC6111A648ER	CMOS-IC	VDet 4.8V, -MR, -Reset PPO, Wt=1.6s, Rt=3.13ms	USP-6C	37xh	9b		Tor
8A649	XC6111A649ER	CMOS-IC	VDet 4.9V, -MR, -Reset PPO, Wt=1.6s, Rt=3.13ms	USP-6C	37xh	9b		Tor
8A650	XC6111A650ER	CMOS-IC	VDet 5.0V, -MR, -Reset PPO, Wt=1.6s, Rt=3.13ms	USP-6C	37xh	9b		Tor
8B016	XC6116B016ER	CMOS-IC	VDet 1.6V, -MR, ±Reset PPO, Rt=25ms	USP-6C	37xs	9b		Tor
8B017	XC6116B017ER	CMOS-IC	VDet 1.7V, -MR, ±Reset PPO, Rt=25ms	USP-6C	37xs	9b		Tor
8B018	XC6116B018ER	CMOS-IC	VDet 1.8V, -MR, ±Reset PPO, Rt=25ms	USP-6C	37xs	9b		Tor
8B019	XC6116B019ER	CMOS-IC	VDet 1.9V, -MR, ±Reset PPO, Rt=25ms	USP-6C	37xs	9b		Tor
8B020	XC6116B020ER	CMOS-IC	VDet 2.0V, -MR, ±Reset PPO, Rt=25ms	USP-6C	37xs	9b		Tor
8B021	XC6116B021ER	CMOS-IC	VDet 2.1V, -MR, ±Reset PPO, Rt=25ms	USP-6C	37xs	9b		Tor
8B022	XC6116B022ER	CMOS-IC	VDet 2.2V, -MR, ±Reset PPO, Rt=25ms	USP-6C	37xs	9b		Tor
8B023	XC6116B023ER	CMOS-IC	VDet 2.3V, -MR, ±Reset PPO, Rt=25ms	USP-6C	37xs	9b		Tor
8B024	XC6116B024ER	CMOS-IC	VDet 2.4V, -MR, ±Reset PPO, Rt=25ms	USP-6C	37xs	9b		Tor
8B025	XC6116B025ER	CMOS-IC	VDet 2.5V, -MR, ±Reset PPO, Rt=25ms	USP-6C	37xs	9b		Tor
8B026	XC6116B026ER	CMOS-IC	VDet 2.6V, -MR, ±Reset PPO, Rt=25ms	USP-6C	37xs	9b		Tor
8B027	XC6116B027ER	CMOS-IC	VDet 2.7V, -MR, ±Reset PPO, Rt=25ms	USP-6C	37xs	9b		Tor
8B028	XC6116B028ER	CMOS-IC	VDet 2.8V, -MR, ±Reset PPO, Rt=25ms	USP-6C	37xs	9b		Tor
8B029	XC6116B029ER	CMOS-IC	VDet 2.9V, -MR, ±Reset PPO, Rt=25ms	USP-6C	37xs	9b		Tor
8B030	XC6116B030ER	CMOS-IC	VDet 3.0V, -MR, ±Reset PPO, Rt=25ms	USP-6C	37xs	9b		Tor
8B031	XC6116B031ER	CMOS-IC	VDet 3.1V, -MR, ±Reset PPO, Rt=25ms	USP-6C	37xs	9b		Tor
8B032	XC6116B032ER	CMOS-IC	VDet 3.2V, -MR, ±Reset PPO, Rt=25ms	USP-6C	37xs	9b		Tor
8B033	XC6116B033ER	CMOS-IC	VDet 3.3V, -MR, ±Reset PPO, Rt=25ms	USP-6C	37xs	9b		Tor
8B034	XC6116B034ER	CMOS-IC	VDet 3.4V, -MR, ±Reset PPO, Rt=25ms	USP-6C	37xs	9b		Tor
8B035	XC6116B035ER	CMOS-IC	VDet 3.5V, -MR, ±Reset PPO, Rt=25ms	USP-6C	37xs	9b		Tor
8B036	XC6116B036ER	CMOS-IC	VDet 3.6V, -MR, ±Reset PPO, Rt=25ms	USP-6C	37xs	9b		Tor
8B037	XC6116B037ER	CMOS-IC	VDet 3.7V, -MR, ±Reset PPO, Rt=25ms	USP-6C	37xs	9b		Tor
8B038	XC6116B038ER	CMOS-IC	VDet 3.8V, -MR, ±Reset PPO, Rt=25ms	USP-6C	37xs	9b		Tor
8B039	XC6116B039ER	CMOS-IC	VDet 3.9V, -MR, ±Reset PPO, Rt=25ms	USP-6C	37xs	9b		Tor
8B040	XC6116B040ER	CMOS-IC	VDet 4.0V, -MR, ±Reset PPO, Rt=25ms	USP-6C	37xs	9b		Tor
8B041	XC6116B041ER	CMOS-IC	VDet 4.1V, -MR, ±Reset PPO, Rt=25ms	USP-6C	37xs	9b		Tor
8B042	XC6116B042ER	CMOS-IC	VDet 4.2V, -MR, ±Reset PPO, Rt=25ms	USP-6C	37xs	9b		Tor
8B043	XC6116B043ER	CMOS-IC	VDet 4.3V, -MR, ±Reset PPO, Rt=25ms	USP-6C	37xs	9b		Tor
8B044	XC6116B044ER	CMOS-IC	VDet 4.4V, -MR, ±Reset PPO, Rt=25ms	USP-6C	37xs	9b		Tor
8B045	XC6116B045ER	CMOS-IC	VDet 4.5V, -MR, ±Reset PPO, Rt=25ms	USP-6C	37xs	9b		Tor
8B046	XC6116B046ER	CMOS-IC	VDet 4.6V, -MR, ±Reset PPO, Rt=25ms	USP-6C	37xs	9b		Tor
8B047	XC6116B047ER	CMOS-IC	VDet 4.7V, -MR, ±Reset PPO, Rt=25ms	USP-6C	37xs	9b		Tor
8B048	XC6116B048ER	CMOS-IC	VDet 4.8V, -MR, ±Reset PPO, Rt=25ms	USP-6C	37xs	9b		Tor
8B049	XC6116B049ER	CMOS-IC	VDet 4.9V, -MR, ±Reset PPO, Rt=25ms	USP-6C	37xs	9b		Tor
8B050	XC6116B050ER	CMOS-IC	VDet 5.0V, -MR, ±Reset PPO, Rt=25ms	USP-6C	37xs	9b		Tor
8B216	XC6111B216ER	CMOS-IC	VDet 1.6V, -MR, -Reset PPO, Wt=50ms, Rt=25ms	USP-6C	37xh	9b		Tor
8B217	XC6111B217ER	CMOS-IC	VDet 1.7V, -MR, -Reset PPO, Wt=50ms, Rt=25ms	USP-6C	37xh	9b		Tor
8B218	XC6111B218ER	CMOS-IC	VDet 1.8V, -MR, -Reset PPO, Wt=50ms, Rt=25ms	USP-6C	37xh	9b		Tor
8B219	XC6111B219ER	CMOS-IC	VDet 1.9V, -MR, -Reset PPO, Wt=50ms, Rt=25ms	USP-6C	37xh	9b		Tor
8B220	XC6111B220ER	CMOS-IC	VDet 2.0V, -MR, -Reset PPO, Wt=50ms, Rt=25ms	USP-6C	37xh	9b		Tor
8B221	XC6111B221ER	CMOS-IC	VDet 2.1V, -MR, -Reset PPO, Wt=50ms, Rt=25ms	USP-6C	37xh	9b		Tor
8B222	XC6111B222ER	CMOS-IC	VDet 2.2V, -MR, -Reset PPO, Wt=50ms, Rt=25ms	USP-6C	37xh	9b		Tor
8B223	XC6111B223ER	CMOS-IC	VDet 2.3V, -MR, -Reset PPO, Wt=50ms, Rt=25ms	USP-6C	37xh	9b		Tor
8B224	XC6111B224ER	CMOS-IC	VDet 2.4V, -MR, -Reset PPO, Wt=50ms, Rt=25ms	USP-6C	37xh	9b		Tor
8B225	XC6111B225ER	CMOS-IC	VDet 2.5V, -MR, -Reset PPO, Wt=50ms, Rt=25ms	USP-6C	37xh	9b		Tor
8B226	XC6111B226ER	CMOS-IC	VDet 2.6V, -MR, -Reset PPO, Wt=50ms, Rt=25ms	USP-6C	37xh	9b		Tor
8B227	XC6111B227ER	CMOS-IC	VDet 2.7V, -MR, -Reset PPO, Wt=50ms, Rt=25ms	USP-6C	37xh	9b		Tor
8B228	XC6111B228ER	CMOS-IC	VDet 2.8V, -MR, -Reset PPO, Wt=50ms, Rt=25ms	USP-6C	37xh	9b		Tor
8B229	XC6111B229ER	CMOS-IC	VDet 2.9V, -MR, -Reset PPO, Wt=50ms, Rt=25ms	USP-6C	37xh	9b		Tor
8B230	XC6111B230ER	CMOS-IC	VDet 3.0V, -MR, -Reset PPO, Wt=50ms, Rt=25ms	USP-6C	37xh	9b		Tor
8B231	XC6111B231ER	CMOS-IC	VDet 3.1V, -MR, -Reset PPO, Wt=50ms, Rt=25ms	USP-6C	37xh	9b		Tor
8B232	XC6111B232ER	CMOS-IC	VDet 3.2V, -MR, -Reset PPO, Wt=50ms, Rt=25ms	USP-6C	37xh	9b		Tor
8B233	XC6111B233ER	CMOS-IC	VDet 3.3V, -MR, -Reset PPO, Wt=50ms, Rt=25ms	USP-6C	37xh	9b		Tor
8B234	XC6111B234ER	CMOS-IC	VDet 3.4V, -MR, -Reset PPO, Wt=50ms, Rt=25ms	USP-6C	37xh	9b		Tor
8B235	XC6111B235ER	CMOS-IC	VDet 3.5V, -MR, -Reset PPO, Wt=50ms, Rt=25ms	USP-6C	37xh	9b		Tor
8B236	XC6111B236ER	CMOS-IC	VDet 3.6V, -MR, -Reset PPO, Wt=50ms, Rt=25ms	USP-6C	37xh	9b		Tor
8B237	XC6111B237ER	CMOS-IC	VDet 3.7V, -MR, -Reset PPO, Wt=50ms, Rt=25ms	USP-6C	37xh	9b		Tor
8B238	XC6111B238ER	CMOS-IC	VDet 3.8V, -MR, -Reset PPO, Wt=50ms, Rt=25ms	USP-6C	37xh	9b		Tor
8B239	XC6111B239ER	CMOS-IC	VDet 3.9V, -MR, -Reset PPO, Wt=50ms, Rt=25ms	USP-6C	37xh	9b		Tor
8B240	XC6111B240ER	CMOS-IC	VDet 4.0V, -MR, -Reset PPO, Wt=50ms, Rt=25ms	USP-6C	37xh	9b		Tor
8B241	XC6111B241ER	CMOS-IC	VDet 4.1V, -MR, -Reset PPO, Wt=50ms, Rt=25ms	USP-6C	37xh	9b		Tor
8B242	XC6111B242ER	CMOS-IC	VDet 4.2V, -MR, -Reset PPO, Wt=50ms, Rt=25ms	USP-6C	37xh	9b		Tor
8B243	XC6111B243ER	CMOS-IC	VDet 4.3V, -MR, -Reset PPO, Wt=50ms, Rt=25ms	USP-6C	37xh	9b		Tor
8B244	XC6111B244ER	CMOS-IC	VDet 4.4V, -MR, -Reset PPO, Wt=50ms, Rt=25ms	USP-6C	37xh	9b		Tor
8B245	XC6111B245ER	CMOS-IC	VDet 4.5V, -MR, -Reset PPO, Wt=50ms, Rt=25ms	USP-6C	37xh	9b		Tor
8B246	XC6111B246ER	CMOS-IC	VDet 4.6V, -MR, -Reset PPO, Wt=50ms, Rt=25ms	USP-6C	37xh	9b		Tor
8B247	XC6111B247ER	CMOS-IC	VDet 4.7V, -MR, -Reset PPO, Wt=50ms, Rt=25ms	USP-6C	37xh	9b		Tor
8B248	XC6111B248ER	CMOS-IC	VDet 4.8V, -MR, -Reset PPO, Wt=50ms, Rt=25ms	USP-6C	37xh	9b		Tor
8B249	XC6111B249ER	CMOS-IC	VDet 4.9V, -MR, -Reset PPO, Wt=50ms, Rt=25ms	USP-6C	37xh	9b		Tor
8B250	XC6111B250ER	CMOS-IC	VDet 5.0V, -MR, -Reset PPO, Wt=50ms, Rt=25ms	USP-6C	37xh	9b		Tor
8B316	XC6111B316ER	CMOS-IC	VDet 1.6V, -MR, -Reset PPO, Wt=100ms, Rt=25ms	USP-6C	37xh	9b		Tor
8B317	XC6111B317ER	CMOS-IC	VDet 1.7V, -MR, -Reset PPO, Wt=100ms, Rt=25ms	USP-6C	37xh	9b		Tor

SMD code	Type	Function	Short description	Case	Pin.	St. Sch.	Mnf.
8B318	XC6111B318ER	CMOS-IC	VDet 1.8V, -MR, -Reset PPO, Wt=100ms, Rt=25ms	USP-6C	37xh	9b	Tor
8B319	XC6111B319ER	CMOS-IC	VDet 1.9V, -MR, -Reset PPO, Wt=100ms, Rt=25ms	USP-6C	37xh	9b	Tor
8B320	XC6111B320ER	CMOS-IC	VDet 2.0V, -MR, -Reset PPO, Wt=100ms, Rt=25ms	USP-6C	37xh	9b	Tor
8B321	XC6111B321ER	CMOS-IC	VDet 2.1V, -MR, -Reset PPO, Wt=100ms, Rt=25ms	USP-6C	37xh	9b	Tor
8B322	XC6111B322ER	CMOS-IC	VDet 2.2V, -MR, -Reset PPO, Wt=100ms, Rt=25ms	USP-6C	37xh	9b	Tor
8B323	XC6111B323ER	CMOS-IC	VDet 2.3V, -MR, -Reset PPO, Wt=100ms, Rt=25ms	USP-6C	37xh	9b	Tor
8B324	XC6111B324ER	CMOS-IC	VDet 2.4V, -MR, -Reset PPO, Wt=100ms, Rt=25ms	USP-6C	37xh	9b	Tor
8B325	XC6111B325ER	CMOS-IC	VDet 2.5V, -MR, -Reset PPO, Wt=100ms, Rt=25ms	USP-6C	37xh	9b	Tor
8B326	XC6111B326ER	CMOS-IC	VDet 2.6V, -MR, -Reset PPO, Wt=100ms, Rt=25ms	USP-6C	37xh	9b	Tor
8B327	XC6111B327ER	CMOS-IC	VDet 2.7V, -MR, -Reset PPO, Wt=100ms, Rt=25ms	USP-6C	37xh	9b	Tor
8B328	XC6111B328ER	CMOS-IC	VDet 2.8V, -MR, -Reset PPO, Wt=100ms, Rt=25ms	USP-6C	37xh	9b	Tor
8B329	XC6111B329ER	CMOS-IC	VDet 2.9V, -MR, -Reset PPO, Wt=100ms, Rt=25ms	USP-6C	37xh	9b	Tor
8B330	XC6111B330ER	CMOS-IC	VDet 3.0V, -MR, -Reset PPO, Wt=100ms, Rt=25ms	USP-6C	37xh	9b	Tor
8B331	XC6111B331ER	CMOS-IC	VDet 3.1V, -MR, -Reset PPO, Wt=100ms, Rt=25ms	USP-6C	37xh	9b	Tor
8B332	XC6111B332ER	CMOS-IC	VDet 3.2V, -MR, -Reset PPO, Wt=100ms, Rt=25ms	USP-6C	37xh	9b	Tor
8B333	XC6111B333ER	CMOS-IC	VDet 3.3V, -MR, -Reset PPO, Wt=100ms, Rt=25ms	USP-6C	37xh	9b	Tor
8B334	XC6111B334ER	CMOS-IC	VDet 3.4V, -MR, -Reset PPO, Wt=100ms, Rt=25ms	USP-6C	37xh	9b	Tor
8B335	XC6111B335ER	CMOS-IC	VDet 3.5V, -MR, -Reset PPO, Wt=100ms, Rt=25ms	USP-6C	37xh	9b	Tor
8B336	XC6111B336ER	CMOS-IC	VDet 3.6V, -MR, -Reset PPO, Wt=100ms, Rt=25ms	USP-6C	37xh	9b	Tor
8B337	XC6111B337ER	CMOS-IC	VDet 3.7V, -MR, -Reset PPO, Wt=100ms, Rt=25ms	USP-6C	37xh	9b	Tor
8B338	XC6111B338ER	CMOS-IC	VDet 3.8V, -MR, -Reset PPO, Wt=100ms, Rt=25ms	USP-6C	37xh	9b	Tor
8B339	XC6111B339ER	CMOS-IC	VDet 3.9V, -MR, -Reset PPO, Wt=100ms, Rt=25ms	USP-6C	37xh	9b	Tor
8B340	XC6111B340ER	CMOS-IC	VDet 4.0V, -MR, -Reset PPO, Wt=100ms, Rt=25ms	USP-6C	37xh	9b	Tor
8B341	XC6111B341ER	CMOS-IC	VDet 4.1V, -MR, -Reset PPO, Wt=100ms, Rt=25ms	USP-6C	37xh	9b	Tor
8B342	XC6111B342ER	CMOS-IC	VDet 4.2V, -MR, -Reset PPO, Wt=100ms, Rt=25ms	USP-6C	37xh	9b	Tor
8B343	XC6111B343ER	CMOS-IC	VDet 4.3V, -MR, -Reset PPO, Wt=100ms, Rt=25ms	USP-6C	37xh	9b	Tor
8B344	XC6111B344ER	CMOS-IC	VDet 4.4V, -MR, -Reset PPO, Wt=100ms, Rt=25ms	USP-6C	37xh	9b	Tor
8B345	XC6111B345ER	CMOS-IC	VDet 4.5V, -MR, -Reset PPO, Wt=100ms, Rt=25ms	USP-6C	37xh	9b	Tor
8B346	XC6111B346ER	CMOS-IC	VDet 4.6V, -MR, -Reset PPO, Wt=100ms, Rt=25ms	USP-6C	37xh	9b	Tor
8B347	XC6111B347ER	CMOS-IC	VDet 4.7V, -MR, -Reset PPO, Wt=100ms, Rt=25ms	USP-6C	37xh	9b	Tor
8B348	XC6111B348ER	CMOS-IC	VDet 4.8V, -MR, -Reset PPO, Wt=100ms, Rt=25ms	USP-6C	37xh	9b	Tor
8B349	XC6111B349ER	CMOS-IC	VDet 4.9V, -MR, -Reset PPO, Wt=100ms, Rt=25ms	USP-6C	37xh	9b	Tor
8B350	XC6111B350ER	CMOS-IC	VDet 5.0V, -MR, -Reset PPO, Wt=100ms, Rt=25ms	USP-6C	37xh	9b	Tor
8B416	XC6111B416ER	CMOS-IC	VDet 1.6V, -MR, -Reset PPO, Wt=200ms, Rt=25ms	USP-6C	37xh	9b	Tor
8B417	XC6111B417ER	CMOS-IC	VDet 1.7V, -MR, -Reset PPO, Wt=200ms, Rt=25ms	USP-6C	37xh	9b	Tor
8B418	XC6111B418ER	CMOS-IC	VDet 1.8V, -MR, -Reset PPO, Wt=200ms, Rt=25ms	USP-6C	37xh	9b	Tor
8B419	XC6111B419ER	CMOS-IC	VDet 1.9V, -MR, -Reset PPO, Wt=200ms, Rt=25ms	USP-6C	37xh	9b	Tor
8B420	XC6111B420ER	CMOS-IC	VDet 2.0V, -MR, -Reset PPO, Wt=200ms, Rt=25ms	USP-6C	37xh	9b	Tor
8B421	XC6111B421ER	CMOS-IC	VDet 2.1V, -MR, -Reset PPO, Wt=200ms, Rt=25ms	USP-6C	37xh	9b	Tor
8B422	XC6111B422ER	CMOS-IC	VDet 2.2V, -MR, -Reset PPO, Wt=200ms, Rt=25ms	USP-6C	37xh	9b	Tor
8B423	XC6111B423ER	CMOS-IC	VDet 2.3V, -MR, -Reset PPO, Wt=200ms, Rt=25ms	USP-6C	37xh	9b	Tor
8B424	XC6111B424ER	CMOS-IC	VDet 2.4V, -MR, -Reset PPO, Wt=200ms, Rt=25ms	USP-6C	37xh	9b	Tor
8B425	XC6111B425ER	CMOS-IC	VDet 2.5V, -MR, -Reset PPO, Wt=200ms, Rt=25ms	USP-6C	37xh	9b	Tor
8B426	XC6111B426ER	CMOS-IC	VDet 2.6V, -MR, -Reset PPO, Wt=200ms, Rt=25ms	USP-6C	37xh	9b	Tor
8B427	XC6111B427ER	CMOS-IC	VDet 2.7V, -MR, -Reset PPO, Wt=200ms, Rt=25ms	USP-6C	37xh	9b	Tor
8B428	XC6111B428ER	CMOS-IC	VDet 2.8V, -MR, -Reset PPO, Wt=200ms, Rt=25ms	USP-6C	37xh	9b	Tor
8B429	XC6111B429ER	CMOS-IC	VDet 2.9V, -MR, -Reset PPO, Wt=200ms, Rt=25ms	USP-6C	37xh	9b	Tor
8B430	XC6111B430ER	CMOS-IC	VDet 3.0V, -MR, -Reset PPO, Wt=200ms, Rt=25ms	USP-6C	37xh	9b	Tor
8B431	XC6111B431ER	CMOS-IC	VDet 3.1V, -MR, -Reset PPO, Wt=200ms, Rt=25ms	USP-6C	37xh	9b	Tor
8B432	XC6111B432ER	CMOS-IC	VDet 3.2V, -MR, -Reset PPO, Wt=200ms, Rt=25ms	USP-6C	37xh	9b	Tor
8B433	XC6111B433ER	CMOS-IC	VDet 3.3V, -MR, -Reset PPO, Wt=200ms, Rt=25ms	USP-6C	37xh	9b	Tor
8B434	XC6111B434ER	CMOS-IC	VDet 3.4V, -MR, -Reset PPO, Wt=200ms, Rt=25ms	USP-6C	37xh	9b	Tor
8B435	XC6111B435ER	CMOS-IC	VDet 3.5V, -MR, -Reset PPO, Wt=200ms, Rt=25ms	USP-6C	37xh	9b	Tor
8B436	XC6111B436ER	CMOS-IC	VDet 3.6V, -MR, -Reset PPO, Wt=200ms, Rt=25ms	USP-6C	37xh	9b	Tor
8B437	XC6111B437ER	CMOS-IC	VDet 3.7V, -MR, -Reset PPO, Wt=200ms, Rt=25ms	USP-6C	37xh	9b	Tor
8B438	XC6111B438ER	CMOS-IC	VDet 3.8V, -MR, -Reset PPO, Wt=200ms, Rt=25ms	USP-6C	37xh	9b	Tor
8B439	XC6111B439ER	CMOS-IC	VDet 3.9V, -MR, -Reset PPO, Wt=200ms, Rt=25ms	USP-6C	37xh	9b	Tor
8B440	XC6111B440ER	CMOS-IC	VDet 4.0V, -MR, -Reset PPO, Wt=200ms, Rt=25ms	USP-6C	37xh	9b	Tor
8B441	XC6111B441ER	CMOS-IC	VDet 4.1V, -MR, -Reset PPO, Wt=200ms, Rt=25ms	USP-6C	37xh	9b	Tor
8B442	XC6111B442ER	CMOS-IC	VDet 4.2V, -MR, -Reset PPO, Wt=200ms, Rt=25ms	USP-6C	37xh	9b	Tor
8B443	XC6111B443ER	CMOS-IC	VDet 4.3V, -MR, -Reset PPO, Wt=200ms, Rt=25ms	USP-6C	37xh	9b	Tor
8B444	XC6111B444ER	CMOS-IC	VDet 4.4V, -MR, -Reset PPO, Wt=200ms, Rt=25ms	USP-6C	37xh	9b	Tor
8B445	XC6111B445ER	CMOS-IC	VDet 4.5V, -MR, -Reset PPO, Wt=200ms, Rt=25ms	USP-6C	37xh	9b	Tor
8B446	XC6111B446ER	CMOS-IC	VDet 4.6V, -MR, -Reset PPO, Wt=200ms, Rt=25ms	USP-6C	37xh	9b	Tor
8B447	XC6111B447ER	CMOS-IC	VDet 4.7V, -MR, -Reset PPO, Wt=200ms, Rt=25ms	USP-6C	37xh	9b	Tor
8B448	XC6111B448ER	CMOS-IC	VDet 4.8V, -MR, -Reset PPO, Wt=200ms, Rt=25ms	USP-6C	37xh	9b	Tor
8B449	XC6111B449ER	CMOS-IC	VDet 4.9V, -MR, -Reset PPO, Wt=200ms, Rt=25ms	USP-6C	37xh	9b	Tor
8B450	XC6111B450ER	CMOS-IC	VDet 5.0V, -MR, -Reset PPO, Wt=200ms, Rt=25ms	USP-6C	37xh	9b	Tor
8B516	XC6111B516ER	CMOS-IC	VDet 1.6V, -MR, -Reset PPO, Wt=400ms, Rt=25ms	USP-6C	37xh	9b	Tor
8B517	XC6111B517ER	CMOS-IC	VDet 1.7V, -MR, -Reset PPO, Wt=400ms, Rt=25ms	USP-6C	37xh	9b	Tor
8B518	XC6111B518ER	CMOS-IC	VDet 1.8V, -MR, -Reset PPO, Wt=400ms, Rt=25ms	USP-6C	37xh	9b	Tor
8B519	XC6111B519ER	CMOS-IC	VDet 1.9V, -MR, -Reset PPO, Wt=400ms, Rt=25ms	USP-6C	37xh	9b	Tor
8B520	XC6111B520ER	CMOS-IC	VDet 2.0V, -MR, -Reset PPO, Wt=400ms, Rt=25ms	USP-6C	37xh	9b	Tor
8B521	XC6111B521ER	CMOS-IC	VDet 2.1V, -MR, -Reset PPO, Wt=400ms, Rt=25ms	USP-6C	37xh	9b	Tor
8B522	XC6111B522ER	CMOS-IC	VDet 2.2V, -MR, -Reset PPO, Wt=400ms, Rt=25ms	USP-6C	37xh	9b	Tor

SMD code	Type	Function	Short description	Case	Pin.	St.	Sch.	Mnf.
8B523	XC6111B523ER	CMOS-IC	VDet 2.3V, -MR, -Reset PPO, Wt=400ms, Rt=25ms	USP-6C	37xh	9b		Tor
8B524	XC6111B524ER	CMOS-IC	VDet 2.4V, -MR, -Reset PPO, Wt=400ms, Rt=25ms	USP-6C	37xh	9b		Tor
8B525	XC6111B525ER	CMOS-IC	VDet 2.5V, -MR, -Reset PPO, Wt=400ms, Rt=25ms	USP-6C	37xh	9b		Tor
8B526	XC6111B526ER	CMOS-IC	VDet 2.6V, -MR, -Reset PPO, Wt=400ms, Rt=25ms	USP-6C	37xh	9b		Tor
8B527	XC6111B527ER	CMOS-IC	VDet 2.7V, -MR, -Reset PPO, Wt=400ms, Rt=25ms	USP-6C	37xh	9b		Tor
8B528	XC6111B528ER	CMOS-IC	VDet 2.8V, -MR, -Reset PPO, Wt=400ms, Rt=25ms	USP-6C	37xh	9b		Tor
8B529	XC6111B529ER	CMOS-IC	VDet 2.9V, -MR, -Reset PPO, Wt=400ms, Rt=25ms	USP-6C	37xh	9b		Tor
8B530	XC6111B530ER	CMOS-IC	VDet 3.0V, -MR, -Reset PPO, Wt=400ms, Rt=25ms	USP-6C	37xh	9b		Tor
8B531	XC6111B531ER	CMOS-IC	VDet 3.1V, -MR, -Reset PPO, Wt=400ms, Rt=25ms	USP-6C	37xh	9b		Tor
8B532	XC6111B532ER	CMOS-IC	VDet 3.2V, -MR, -Reset PPO, Wt=400ms, Rt=25ms	USP-6C	37xh	9b		Tor
8B533	XC6111B533ER	CMOS-IC	VDet 3.3V, -MR, -Reset PPO, Wt=400ms, Rt=25ms	USP-6C	37xh	9b		Tor
8B534	XC6111B534ER	CMOS-IC	VDet 3.4V, -MR, -Reset PPO, Wt=400ms, Rt=25ms	USP-6C	37xh	9b		Tor
8B535	XC6111B535ER	CMOS-IC	VDet 3.5V, -MR, -Reset PPO, Wt=400ms, Rt=25ms	USP-6C	37xh	9b		Tor
8B536	XC6111B536ER	CMOS-IC	VDet 3.6V, -MR, -Reset PPO, Wt=400ms, Rt=25ms	USP-6C	37xh	9b		Tor
8B537	XC6111B537ER	CMOS-IC	VDet 3.7V, -MR, -Reset PPO, Wt=400ms, Rt=25ms	USP-6C	37xh	9b		Tor
8B538	XC6111B538ER	CMOS-IC	VDet 3.8V, -MR, -Reset PPO, Wt=400ms, Rt=25ms	USP-6C	37xh	9b		Tor
8B539	XC6111B539ER	CMOS-IC	VDet 3.9V, -MR, -Reset PPO, Wt=400ms, Rt=25ms	USP-6C	37xh	9b		Tor
8B540	XC6111B540ER	CMOS-IC	VDet 4.0V, -MR, -Reset PPO, Wt=400ms, Rt=25ms	USP-6C	37xh	9b		Tor
8B541	XC6111B541ER	CMOS-IC	VDet 4.1V, -MR, -Reset PPO, Wt=400ms, Rt=25ms	USP-6C	37xh	9b		Tor
8B542	XC6111B542ER	CMOS-IC	VDet 4.2V, -MR, -Reset PPO, Wt=400ms, Rt=25ms	USP-6C	37xh	9b		Tor
8B543	XC6111B543ER	CMOS-IC	VDet 4.3V, -MR, -Reset PPO, Wt=400ms, Rt=25ms	USP-6C	37xh	9b		Tor
8B544	XC6111B544ER	CMOS-IC	VDet 4.4V, -MR, -Reset PPO, Wt=400ms, Rt=25ms	USP-6C	37xh	9b		Tor
8B545	XC6111B545ER	CMOS-IC	VDet 4.5V, -MR, -Reset PPO, Wt=400ms, Rt=25ms	USP-6C	37xh	9b		Tor
8B546	XC6111B546ER	CMOS-IC	VDet 4.6V, -MR, -Reset PPO, Wt=400ms, Rt=25ms	USP-6C	37xh	9b		Tor
8B547	XC6111B547ER	CMOS-IC	VDet 4.7V, -MR, -Reset PPO, Wt=400ms, Rt=25ms	USP-6C	37xh	9b		Tor
8B548	XC6111B548ER	CMOS-IC	VDet 4.8V, -MR, -Reset PPO, Wt=400ms, Rt=25ms	USP-6C	37xh	9b		Tor
8B549	XC6111B549ER	CMOS-IC	VDet 4.9V, -MR, -Reset PPO, Wt=400ms, Rt=25ms	USP-6C	37xh	9b		Tor
8B550	XC6111B550ER	CMOS-IC	VDet 5.0V, -MR, -Reset PPO, Wt=400ms, Rt=25ms	USP-6C	37xh	9b		Tor
8B616	XC6111B616ER	CMOS-IC	VDet 1.6V, -MR, -Reset PPO, Wt=1.6s, Rt=25ms	USP-6C	37xh	9b		Tor
8B617	XC6111B617ER	CMOS-IC	VDet 1.7V, -MR, -Reset PPO, Wt=1.6s, Rt=25ms	USP-6C	37xh	9b		Tor
8B618	XC6111B618ER	CMOS-IC	VDet 1.8V, -MR, -Reset PPO, Wt=1.6s, Rt=25ms	USP-6C	37xh	9b		Tor
8B619	XC6111B619ER	CMOS-IC	VDet 1.9V, -MR, -Reset PPO, Wt=1.6s, Rt=25ms	USP-6C	37xh	9b		Tor
8B620	XC6111B620ER	CMOS-IC	VDet 2.0V, -MR, -Reset PPO, Wt=1.6s, Rt=25ms	USP-6C	37xh	9b		Tor
8B621	XC6111B621ER	CMOS-IC	VDet 2.1V, -MR, -Reset PPO, Wt=1.6s, Rt=25ms	USP-6C	37xh	9b		Tor
8B622	XC6111B622ER	CMOS-IC	VDet 2.2V, -MR, -Reset PPO, Wt=1.6s, Rt=25ms	USP-6C	37xh	9b		Tor
8B623	XC6111B623ER	CMOS-IC	VDet 2.3V, -MR, -Reset PPO, Wt=1.6s, Rt=25ms	USP-6C	37xh	9b		Tor
8B624	XC6111B624ER	CMOS-IC	VDet 2.4V, -MR, -Reset PPO, Wt=1.6s, Rt=25ms	USP-6C	37xh	9b		Tor
8B625	XC6111B625ER	CMOS-IC	VDet 2.5V, -MR, -Reset PPO, Wt=1.6s, Rt=25ms	USP-6C	37xh	9b		Tor
8B626	XC6111B626ER	CMOS-IC	VDet 2.6V, -MR, -Reset PPO, Wt=1.6s, Rt=25ms	USP-6C	37xh	9b		Tor
8B627	XC6111B627ER	CMOS-IC	VDet 2.7V, -MR, -Reset PPO, Wt=1.6s, Rt=25ms	USP-6C	37xh	9b		Tor
8B628	XC6111B628ER	CMOS-IC	VDet 2.8V, -MR, -Reset PPO, Wt=1.6s, Rt=25ms	USP-6C	37xh	9b		Tor
8B629	XC6111B629ER	CMOS-IC	VDet 2.9V, -MR, -Reset PPO, Wt=1.6s, Rt=25ms	USP-6C	37xh	9b		Tor
8B630	XC6111B630ER	CMOS-IC	VDet 3.0V, -MR, -Reset PPO, Wt=1.6s, Rt=25ms	USP-6C	37xh	9b		Tor
8B631	XC6111B631ER	CMOS-IC	VDet 3.1V, -MR, -Reset PPO, Wt=1.6s, Rt=25ms	USP-6C	37xh	9b		Tor
8B632	XC6111B632ER	CMOS-IC	VDet 3.2V, -MR, -Reset PPO, Wt=1.6s, Rt=25ms	USP-6C	37xh	9b		Tor
8B633	XC6111B633ER	CMOS-IC	VDet 3.3V, -MR, -Reset PPO, Wt=1.6s, Rt=25ms	USP-6C	37xh	9b		Tor
8B634	XC6111B634ER	CMOS-IC	VDet 3.4V, -MR, -Reset PPO, Wt=1.6s, Rt=25ms	USP-6C	37xh	9b		Tor
8B635	XC6111B635ER	CMOS-IC	VDet 3.5V, -MR, -Reset PPO, Wt=1.6s, Rt=25ms	USP-6C	37xh	9b		Tor
8B636	XC6111B636ER	CMOS-IC	VDet 3.6V, -MR, -Reset PPO, Wt=1.6s, Rt=25ms	USP-6C	37xh	9b		Tor
8B637	XC6111B637ER	CMOS-IC	VDet 3.7V, -MR, -Reset PPO, Wt=1.6s, Rt=25ms	USP-6C	37xh	9b		Tor
8B638	XC6111B638ER	CMOS-IC	VDet 3.8V, -MR, -Reset PPO, Wt=1.6s, Rt=25ms	USP-6C	37xh	9b		Tor
8B639	XC6111B639ER	CMOS-IC	VDet 3.9V, -MR, -Reset PPO, Wt=1.6s, Rt=25ms	USP-6C	37xh	9b		Tor
8B640	XC6111B640ER	CMOS-IC	VDet 4.0V, -MR, -Reset PPO, Wt=1.6s, Rt=25ms	USP-6C	37xh	9b		Tor
8B641	XC6111B641ER	CMOS-IC	VDet 4.1V, -MR, -Reset PPO, Wt=1.6s, Rt=25ms	USP-6C	37xh	9b		Tor
8B642	XC6111B642ER	CMOS-IC	VDet 4.2V, -MR, -Reset PPO, Wt=1.6s, Rt=25ms	USP-6C	37xh	9b		Tor
8B643	XC6111B643ER	CMOS-IC	VDet 4.3V, -MR, -Reset PPO, Wt=1.6s, Rt=25ms	USP-6C	37xh	9b		Tor
8B644	XC6111B644ER	CMOS-IC	VDet 4.4V, -MR, -Reset PPO, Wt=1.6s, Rt=25ms	USP-6C	37xh	9b		Tor
8B645	XC6111B645ER	CMOS-IC	VDet 4.5V, -MR, -Reset PPO, Wt=1.6s, Rt=25ms	USP-6C	37xh	9b		Tor
8B646	XC6111B646ER	CMOS-IC	VDet 4.6V, -MR, -Reset PPO, Wt=1.6s, Rt=25ms	USP-6C	37xh	9b		Tor
8B647	XC6111B647ER	CMOS-IC	VDet 4.7V, -MR, -Reset PPO, Wt=1.6s, Rt=25ms	USP-6C	37xh	9b		Tor
8B648	XC6111B648ER	CMOS-IC	VDet 4.8V, -MR, -Reset PPO, Wt=1.6s, Rt=25ms	USP-6C	37xh	9b		Tor
8B649	XC6111B649ER	CMOS-IC	VDet 4.9V, -MR, -Reset PPO, Wt=1.6s, Rt=25ms	USP-6C	37xh	9b		Tor
8B650	XC6111B650ER	CMOS-IC	VDet 5.0V, -MR, -Reset PPO, Wt=1.6s, Rt=25ms	USP-6C	37xh	9b		Tor
8C016	XC6116C016ER	CMOS-IC	VDet 1.6V, -MR, ±Reset PPO, Rt=50ms	USP-6C	37xs	9b		Tor
8C017	XC6116C017ER	CMOS-IC	VDet 1.7V, -MR, ±Reset PPO, Rt=50ms	USP-6C	37xs	9b		Tor
8C018	XC6116C018ER	CMOS-IC	VDet 1.8V, -MR, ±Reset PPO, Rt=50ms	USP-6C	37xs	9b		Tor
8C019	XC6116C019ER	CMOS-IC	VDet 1.9V, -MR, ±Reset PPO, Rt=50ms	USP-6C	37xs	9b		Tor
8C020	XC6116C020ER	CMOS-IC	VDet 2.0V, -MR, ±Reset PPO, Rt=50ms	USP-6C	37xs	9b		Tor
8C021	XC6116C021ER	CMOS-IC	VDet 2.1V, -MR, ±Reset PPO, Rt=50ms	USP-6C	37xs	9b		Tor
8C022	XC6116C022ER	CMOS-IC	VDet 2.2V, -MR, ±Reset PPO, Rt=50ms	USP-6C	37xs	9b		Tor
8C023	XC6116C023ER	CMOS-IC	VDet 2.3V, -MR, ±Reset PPO, Rt=50ms	USP-6C	37xs	9b		Tor
8C024	XC6116C024ER	CMOS-IC	VDet 2.4V, -MR, ±Reset PPO, Rt=50ms	USP-6C	37xs	9b		Tor
8C025	XC6116C025ER	CMOS-IC	VDet 2.5V, -MR, ±Reset PPO, Rt=50ms	USP-6C	37xs	9b		Tor
8C026	XC6116C026ER	CMOS-IC	VDet 2.6V, -MR, ±Reset PPO, Rt=50ms	USP-6C	37xs	9b		Tor
8C027	XC6116C027ER	CMOS-IC	VDet 2.7V, -MR, ±Reset PPO, Rt=50ms	USP-6C	37xs	9b		Tor

SMD code	Type	Function	Short description	Case	Pin.	St. Sch.	Mnf.
8C028	XC6116C028ER	CMOS-IC	VDet 2.8V, -MR, ±Reset PPO, Rt=50ms	USP-6C	37xs	9b	Tor
8C029	XC6116C029ER	CMOS-IC	VDet 2.9V, -MR, ±Reset PPO, Rt=50ms	USP-6C	37xs	9b	Tor
8C030	XC6116C030ER	CMOS-IC	VDet 3.0V, -MR, ±Reset PPO, Rt=50ms	USP-6C	37xs	9b	Tor
8C031	XC6116C031ER	CMOS-IC	VDet 3.1V, -MR, ±Reset PPO, Rt=50ms	USP-6C	37xs	9b	Tor
8C032	XC6116C032ER	CMOS-IC	VDet 3.2V, -MR, ±Reset PPO, Rt=50ms	USP-6C	37xs	9b	Tor
8C033	XC6116C033ER	CMOS-IC	VDet 3.3V, -MR, ±Reset PPO, Rt=50ms	USP-6C	37xs	9b	Tor
8C034	XC6116C034ER	CMOS-IC	VDet 3.4V, -MR, ±Reset PPO, Rt=50ms	USP-6C	37xs	9b	Tor
8C035	XC6116C035ER	CMOS-IC	VDet 3.5V, -MR, ±Reset PPO, Rt=50ms	USP-6C	37xs	9b	Tor
8C036	XC6116C036ER	CMOS-IC	VDet 3.6V, -MR, ±Reset PPO, Rt=50ms	USP-6C	37xs	9b	Tor
8C037	XC6116C037ER	CMOS-IC	VDet 3.7V, -MR, ±Reset PPO, Rt=50ms	USP-6C	37xs	9b	Tor
8C038	XC6116C038ER	CMOS-IC	VDet 3.8V, -MR, ±Reset PPO, Rt=50ms	USP-6C	37xs	9b	Tor
8C039	XC6116C039ER	CMOS-IC	VDet 3.9V, -MR, ±Reset PPO, Rt=50ms	USP-6C	37xs	9b	Tor
8C040	XC6116C040ER	CMOS-IC	VDet 4.0V, -MR, ±Reset PPO, Rt=50ms	USP-6C	37xs	9b	Tor
8C041	XC6116C041ER	CMOS-IC	VDet 4.1V, -MR, ±Reset PPO, Rt=50ms	USP-6C	37xs	9b	Tor
8C042	XC6116C042ER	CMOS-IC	VDet 4.2V, -MR, ±Reset PPO, Rt=50ms	USP-6C	37xs	9b	Tor
8C043	XC6116C043ER	CMOS-IC	VDet 4.3V, -MR, ±Reset PPO, Rt=50ms	USP-6C	37xs	9b	Tor
8C044	XC6116C044ER	CMOS-IC	VDet 4.4V, -MR, ±Reset PPO, Rt=50ms	USP-6C	37xs	9b	Tor
8C045	XC6116C045ER	CMOS-IC	VDet 4.5V, -MR, ±Reset PPO, Rt=50ms	USP-6C	37xs	9b	Tor
8C046	XC6116C046ER	CMOS-IC	VDet 4.6V, -MR, ±Reset PPO, Rt=50ms	USP-6C	37xs	9b	Tor
8C047	XC6116C047ER	CMOS-IC	VDet 4.7V, -MR, ±Reset PPO, Rt=50ms	USP-6C	37xs	9b	Tor
8C048	XC6116C048ER	CMOS-IC	VDet 4.8V, -MR, ±Reset PPO, Rt=50ms	USP-6C	37xs	9b	Tor
8C049	XC6116C049ER	CMOS-IC	VDet 4.9V, -MR, ±Reset PPO, Rt=50ms	USP-6C	37xs	9b	Tor
8C050	XC6116C050ER	CMOS-IC	VDet 5.0V, -MR, ±Reset PPO, Rt=50ms	USP-6C	37xs	9b	Tor
8C216	XC6111C216ER	CMOS-IC	VDet 1.6V, -MR, -Reset PPO, Wt=50ms, Rt=50ms	USP-6C	37xh	9b	Tor
8C217	XC6111C217ER	CMOS-IC	VDet 1.7V, -MR, -Reset PPO, Wt=50ms, Rt=50ms	USP-6C	37xh	9b	Tor
8C218	XC6111C218ER	CMOS-IC	VDet 1.8V, -MR, -Reset PPO, Wt=50ms, Rt=50ms	USP-6C	37xh	9b	Tor
8C219	XC6111C219ER	CMOS-IC	VDet 1.9V, -MR, -Reset PPO, Wt=50ms, Rt=50ms	USP-6C	37xh	9b	Tor
8C220	XC6111C220ER	CMOS-IC	VDet 2.0V, -MR, -Reset PPO, Wt=50ms, Rt=50ms	USP-6C	37xh	9b	Tor
8C221	XC6111C221ER	CMOS-IC	VDet 2.1V, -MR, -Reset PPO, Wt=50ms, Rt=50ms	USP-6C	37xh	9b	Tor
8C222	XC6111C222ER	CMOS-IC	VDet 2.2V, -MR, -Reset PPO, Wt=50ms, Rt=50ms	USP-6C	37xh	9b	Tor
8C223	XC6111C223ER	CMOS-IC	VDet 2.3V, -MR, -Reset PPO, Wt=50ms, Rt=50ms	USP-6C	37xh	9b	Tor
8C224	XC6111C224ER	CMOS-IC	VDet 2.4V, -MR, -Reset PPO, Wt=50ms, Rt=50ms	USP-6C	37xh	9b	Tor
8C225	XC6111C225ER	CMOS-IC	VDet 2.5V, -MR, -Reset PPO, Wt=50ms, Rt=50ms	USP-6C	37xh	9b	Tor
8C226	XC6111C226ER	CMOS-IC	VDet 2.6V, -MR, -Reset PPO, Wt=50ms, Rt=50ms	USP-6C	37xh	9b	Tor
8C227	XC6111C227ER	CMOS-IC	VDet 2.7V, -MR, -Reset PPO, Wt=50ms, Rt=50ms	USP-6C	37xh	9b	Tor
8C228	XC6111C228ER	CMOS-IC	VDet 2.8V, -MR, -Reset PPO, Wt=50ms, Rt=50ms	USP-6C	37xh	9b	Tor
8C229	XC6111C229ER	CMOS-IC	VDet 2.9V, -MR, -Reset PPO, Wt=50ms, Rt=50ms	USP-6C	37xh	9b	Tor
8C230	XC6111C230ER	CMOS-IC	VDet 3.0V, -MR, -Reset PPO, Wt=50ms, Rt=50ms	USP-6C	37xh	9b	Tor
8C231	XC6111C231ER	CMOS-IC	VDet 3.1V, -MR, -Reset PPO, Wt=50ms, Rt=50ms	USP-6C	37xh	9b	Tor
8C232	XC6111C232ER	CMOS-IC	VDet 3.2V, -MR, -Reset PPO, Wt=50ms, Rt=50ms	USP-6C	37xh	9b	Tor
8C233	XC6111C233ER	CMOS-IC	VDet 3.3V, -MR, -Reset PPO, Wt=50ms, Rt=50ms	USP-6C	37xh	9b	Tor
8C234	XC6111C234ER	CMOS-IC	VDet 3.4V, -MR, -Reset PPO, Wt=50ms, Rt=50ms	USP-6C	37xh	9b	Tor
8C235	XC6111C235ER	CMOS-IC	VDet 3.5V, -MR, -Reset PPO, Wt=50ms, Rt=50ms	USP-6C	37xh	9b	Tor
8C236	XC6111C236ER	CMOS-IC	VDet 3.6V, -MR, -Reset PPO, Wt=50ms, Rt=50ms	USP-6C	37xh	9b	Tor
8C237	XC6111C237ER	CMOS-IC	VDet 3.7V, -MR, -Reset PPO, Wt=50ms, Rt=50ms	USP-6C	37xh	9b	Tor
8C238	XC6111C238ER	CMOS-IC	VDet 3.8V, -MR, -Reset PPO, Wt=50ms, Rt=50ms	USP-6C	37xh	9b	Tor
8C239	XC6111C239ER	CMOS-IC	VDet 3.9V, -MR, -Reset PPO, Wt=50ms, Rt=50ms	USP-6C	37xh	9b	Tor
8C240	XC6111C240ER	CMOS-IC	VDet 4.0V, -MR, -Reset PPO, Wt=50ms, Rt=50ms	USP-6C	37xh	9b	Tor
8C241	XC6111C241ER	CMOS-IC	VDet 4.1V, -MR, -Reset PPO, Wt=50ms, Rt=50ms	USP-6C	37xh	9b	Tor
8C242	XC6111C242ER	CMOS-IC	VDet 4.2V, -MR, -Reset PPO, Wt=50ms, Rt=50ms	USP-6C	37xh	9b	Tor
8C243	XC6111C243ER	CMOS-IC	VDet 4.3V, -MR, -Reset PPO, Wt=50ms, Rt=50ms	USP-6C	37xh	9b	Tor
8C244	XC6111C244ER	CMOS-IC	VDet 4.4V, -MR, -Reset PPO, Wt=50ms, Rt=50ms	USP-6C	37xh	9b	Tor
8C245	XC6111C245ER	CMOS-IC	VDet 4.5V, -MR, -Reset PPO, Wt=50ms, Rt=50ms	USP-6C	37xh	9b	Tor
8C246	XC6111C246ER	CMOS-IC	VDet 4.6V, -MR, -Reset PPO, Wt=50ms, Rt=50ms	USP-6C	37xh	9b	Tor
8C247	XC6111C247ER	CMOS-IC	VDet 4.7V, -MR, -Reset PPO, Wt=50ms, Rt=50ms	USP-6C	37xh	9b	Tor
8C248	XC6111C248ER	CMOS-IC	VDet 4.8V, -MR, -Reset PPO, Wt=50ms, Rt=50ms	USP-6C	37xh	9b	Tor
8C249	XC6111C249ER	CMOS-IC	VDet 4.9V, -MR, -Reset PPO, Wt=50ms, Rt=50ms	USP-6C	37xh	9b	Tor
8C250	XC6111C250ER	CMOS-IC	VDet 5.0V, -MR, -Reset PPO, Wt=50ms, Rt=50ms	USP-6C	37xh	9b	Tor
8C316	XC6111C316ER	CMOS-IC	VDet 1.6V, -MR, -Reset PPO, Wt=100ms, Rt=50ms	USP-6C	37xh	9b	Tor
8C317	XC6111C317ER	CMOS-IC	VDet 1.7V, -MR, -Reset PPO, Wt=100ms, Rt=50ms	USP-6C	37xh	9b	Tor
8C318	XC6111C318ER	CMOS-IC	VDet 1.8V, -MR, -Reset PPO, Wt=100ms, Rt=50ms	USP-6C	37xh	9b	Tor
8C319	XC6111C319ER	CMOS-IC	VDet 1.9V, -MR, -Reset PPO, Wt=100ms, Rt=50ms	USP-6C	37xh	9b	Tor
8C320	XC6111C320ER	CMOS-IC	VDet 2.0V, -MR, -Reset PPO, Wt=100ms, Rt=50ms	USP-6C	37xh	9b	Tor
8C321	XC6111C321ER	CMOS-IC	VDet 2.1V, -MR, -Reset PPO, Wt=100ms, Rt=50ms	USP-6C	37xh	9b	Tor
8C322	XC6111C322ER	CMOS-IC	VDet 2.2V, -MR, -Reset PPO, Wt=100ms, Rt=50ms	USP-6C	37xh	9b	Tor
8C323	XC6111C323ER	CMOS-IC	VDet 2.3V, -MR, -Reset PPO, Wt=100ms, Rt=50ms	USP-6C	37xh	9b	Tor
8C324	XC6111C324ER	CMOS-IC	VDet 2.4V, -MR, -Reset PPO, Wt=100ms, Rt=50ms	USP-6C	37xh	9b	Tor
8C325	XC6111C325ER	CMOS-IC	VDet 2.5V, -MR, -Reset PPO, Wt=100ms, Rt=50ms	USP-6C	37xh	9b	Tor
8C326	XC6111C326ER	CMOS-IC	VDet 2.6V, -MR, -Reset PPO, Wt=100ms, Rt=50ms	USP-6C	37xh	9b	Tor
8C327	XC6111C327ER	CMOS-IC	VDet 2.7V, -MR, -Reset PPO, Wt=100ms, Rt=50ms	USP-6C	37xh	9b	Tor
8C328	XC6111C328ER	CMOS-IC	VDet 2.8V, -MR, -Reset PPO, Wt=100ms, Rt=50ms	USP-6C	37xh	9b	Tor
8C329	XC6111C329ER	CMOS-IC	VDet 2.9V, -MR, -Reset PPO, Wt=100ms, Rt=50ms	USP-6C	37xh	9b	Tor
8C330	XC6111C330ER	CMOS-IC	VDet 3.0V, -MR, -Reset PPO, Wt=100ms, Rt=50ms	USP-6C	37xh	9b	Tor
8C331	XC6111C331ER	CMOS-IC	VDet 3.1V, -MR, -Reset PPO, Wt=100ms, Rt=50ms	USP-6C	37xh	9b	Tor
8C332	XC6111C332ER	CMOS-IC	VDet 3.2V, -MR, -Reset PPO, Wt=100ms, Rt=50ms	USP-6C	37xh	9b	Tor

SMD code	Type	Function	Short description	Case	Pin.	St.	Sch.	Mnf.
8C333	XC6111C333ER	CMOS-IC	VDet 3.3V, -MR, -Reset PPO, Wt=100ms, Rt=50ms	USP-6C	37xh	9b		Tor
8C334	XC6111C334ER	CMOS-IC	VDet 3.4V, -MR, -Reset PPO, Wt=100ms, Rt=50ms	USP-6C	37xh	9b		Tor
8C335	XC6111C335ER	CMOS-IC	VDet 3.5V, -MR, -Reset PPO, Wt=100ms, Rt=50ms	USP-6C	37xh	9b		Tor
8C336	XC6111C336ER	CMOS-IC	VDet 3.6V, -MR, -Reset PPO, Wt=100ms, Rt=50ms	USP-6C	37xh	9b		Tor
8C337	XC6111C337ER	CMOS-IC	VDet 3.7V, -MR, -Reset PPO, Wt=100ms, Rt=50ms	USP-6C	37xh	9b		Tor
8C338	XC6111C338ER	CMOS-IC	VDet 3.8V, -MR, -Reset PPO, Wt=100ms, Rt=50ms	USP-6C	37xh	9b		Tor
8C339	XC6111C339ER	CMOS-IC	VDet 3.9V, -MR, -Reset PPO, Wt=100ms, Rt=50ms	USP-6C	37xh	9b		Tor
8C340	XC6111C340ER	CMOS-IC	VDet 4.0V, -MR, -Reset PPO, Wt=100ms, Rt=50ms	USP-6C	37xh	9b		Tor
8C341	XC6111C341ER	CMOS-IC	VDet 4.1V, -MR, -Reset PPO, Wt=100ms, Rt=50ms	USP-6C	37xh	9b		Tor
8C342	XC6111C342ER	CMOS-IC	VDet 4.2V, -MR, -Reset PPO, Wt=100ms, Rt=50ms	USP-6C	37xh	9b		Tor
8C343	XC6111C343ER	CMOS-IC	VDet 4.3V, -MR, -Reset PPO, Wt=100ms, Rt=50ms	USP-6C	37xh	9b		Tor
8C344	XC6111C344ER	CMOS-IC	VDet 4.4V, -MR, -Reset PPO, Wt=100ms, Rt=50ms	USP-6C	37xh	9b		Tor
8C345	XC6111C345ER	CMOS-IC	VDet 4.5V, -MR, -Reset PPO, Wt=100ms, Rt=50ms	USP-6C	37xh	9b		Tor
8C346	XC6111C346ER	CMOS-IC	VDet 4.6V, -MR, -Reset PPO, Wt=100ms, Rt=50ms	USP-6C	37xh	9b		Tor
8C347	XC6111C347ER	CMOS-IC	VDet 4.7V, -MR, -Reset PPO, Wt=100ms, Rt=50ms	USP-6C	37xh	9b		Tor
8C348	XC6111C348ER	CMOS-IC	VDet 4.8V, -MR, -Reset PPO, Wt=100ms, Rt=50ms	USP-6C	37xh	9b		Tor
8C349	XC6111C349ER	CMOS-IC	VDet 4.9V, -MR, -Reset PPO, Wt=100ms, Rt=50ms	USP-6C	37xh	9b		Tor
8C350	XC6111C350ER	CMOS-IC	VDet 5.0V, -MR, -Reset PPO, Wt=100ms, Rt=50ms	USP-6C	37xh	9b		Tor
8C416	XC6111C416ER	CMOS-IC	VDet 1.6V, -MR, -Reset PPO, Wt=200ms, Rt=50ms	USP-6C	37xh	9b		Tor
8C417	XC6111C417ER	CMOS-IC	VDet 1.7V, -MR, -Reset PPO, Wt=200ms, Rt=50ms	USP-6C	37xh	9b		Tor
8C418	XC6111C418ER	CMOS-IC	VDet 1.8V, -MR, -Reset PPO, Wt=200ms, Rt=50ms	USP-6C	37xh	9b		Tor
8C419	XC6111C419ER	CMOS-IC	VDet 1.9V, -MR, -Reset PPO, Wt=200ms, Rt=50ms	USP-6C	37xh	9b		Tor
8C420	XC6111C420ER	CMOS-IC	VDet 2.0V, -MR, -Reset PPO, Wt=200ms, Rt=50ms	USP-6C	37xh	9b		Tor
8C421	XC6111C421ER	CMOS-IC	VDet 2.1V, -MR, -Reset PPO, Wt=200ms, Rt=50ms	USP-6C	37xh	9b		Tor
8C422	XC6111C422ER	CMOS-IC	VDet 2.2V, -MR, -Reset PPO, Wt=200ms, Rt=50ms	USP-6C	37xh	9b		Tor
8C423	XC6111C423ER	CMOS-IC	VDet 2.3V, -MR, -Reset PPO, Wt=200ms, Rt=50ms	USP-6C	37xh	9b		Tor
8C424	XC6111C424ER	CMOS-IC	VDet 2.4V, -MR, -Reset PPO, Wt=200ms, Rt=50ms	USP-6C	37xh	9b		Tor
8C425	XC6111C425ER	CMOS-IC	VDet 2.5V, -MR, -Reset PPO, Wt=200ms, Rt=50ms	USP-6C	37xh	9b		Tor
8C426	XC6111C426ER	CMOS-IC	VDet 2.6V, -MR, -Reset PPO, Wt=200ms, Rt=50ms	USP-6C	37xh	9b		Tor
8C427	XC6111C427ER	CMOS-IC	VDet 2.7V, -MR, -Reset PPO, Wt=200ms, Rt=50ms	USP-6C	37xh	9b		Tor
8C428	XC6111C428ER	CMOS-IC	VDet 2.8V, -MR, -Reset PPO, Wt=200ms, Rt=50ms	USP-6C	37xh	9b		Tor
8C429	XC6111C429ER	CMOS-IC	VDet 2.9V, -MR, -Reset PPO, Wt=200ms, Rt=50ms	USP-6C	37xh	9b		Tor
8C430	XC6111C430ER	CMOS-IC	VDet 3.0V, -MR, -Reset PPO, Wt=200ms, Rt=50ms	USP-6C	37xh	9b		Tor
8C431	XC6111C431ER	CMOS-IC	VDet 3.1V, -MR, -Reset PPO, Wt=200ms, Rt=50ms	USP-6C	37xh	9b		Tor
8C432	XC6111C432ER	CMOS-IC	VDet 3.2V, -MR, -Reset PPO, Wt=200ms, Rt=50ms	USP-6C	37xh	9b		Tor
8C433	XC6111C433ER	CMOS-IC	VDet 3.3V, -MR, -Reset PPO, Wt=200ms, Rt=50ms	USP-6C	37xh	9b		Tor
8C434	XC6111C434ER	CMOS-IC	VDet 3.4V, -MR, -Reset PPO, Wt=200ms, Rt=50ms	USP-6C	37xh	9b		Tor
8C435	XC6111C435ER	CMOS-IC	VDet 3.5V, -MR, -Reset PPO, Wt=200ms, Rt=50ms	USP-6C	37xh	9b		Tor
8C436	XC6111C436ER	CMOS-IC	VDet 3.6V, -MR, -Reset PPO, Wt=200ms, Rt=50ms	USP-6C	37xh	9b		Tor
8C437	XC6111C437ER	CMOS-IC	VDet 3.7V, -MR, -Reset PPO, Wt=200ms, Rt=50ms	USP-6C	37xh	9b		Tor
8C438	XC6111C438ER	CMOS-IC	VDet 3.8V, -MR, -Reset PPO, Wt=200ms, Rt=50ms	USP-6C	37xh	9b		Tor
8C439	XC6111C439ER	CMOS-IC	VDet 3.9V, -MR, -Reset PPO, Wt=200ms, Rt=50ms	USP-6C	37xh	9b		Tor
8C440	XC6111C440ER	CMOS-IC	VDet 4.0V, -MR, -Reset PPO, Wt=200ms, Rt=50ms	USP-6C	37xh	9b		Tor
8C441	XC6111C441ER	CMOS-IC	VDet 4.1V, -MR, -Reset PPO, Wt=200ms, Rt=50ms	USP-6C	37xh	9b		Tor
8C442	XC6111C442ER	CMOS-IC	VDet 4.2V, -MR, -Reset PPO, Wt=200ms, Rt=50ms	USP-6C	37xh	9b		Tor
8C443	XC6111C443ER	CMOS-IC	VDet 4.3V, -MR, -Reset PPO, Wt=200ms, Rt=50ms	USP-6C	37xh	9b		Tor
8C444	XC6111C444ER	CMOS-IC	VDet 4.4V, -MR, -Reset PPO, Wt=200ms, Rt=50ms	USP-6C	37xh	9b		Tor
8C445	XC6111C445ER	CMOS-IC	VDet 4.5V, -MR, -Reset PPO, Wt=200ms, Rt=50ms	USP-6C	37xh	9b		Tor
8C446	XC6111C446ER	CMOS-IC	VDet 4.6V, -MR, -Reset PPO, Wt=200ms, Rt=50ms	USP-6C	37xh	9b		Tor
8C447	XC6111C447ER	CMOS-IC	VDet 4.7V, -MR, -Reset PPO, Wt=200ms, Rt=50ms	USP-6C	37xh	9b		Tor
8C448	XC6111C448ER	CMOS-IC	VDet 4.8V, -MR, -Reset PPO, Wt=200ms, Rt=50ms	USP-6C	37xh	9b		Tor
8C449	XC6111C449ER	CMOS-IC	VDet 4.9V, -MR, -Reset PPO, Wt=200ms, Rt=50ms	USP-6C	37xh	9b		Tor
8C450	XC6111C450ER	CMOS-IC	VDet 5.0V, -MR, -Reset PPO, Wt=200ms, Rt=50ms	USP-6C	37xh	9b		Tor
8C516	XC6111C516ER	CMOS-IC	VDet 1.6V, -MR, -Reset PPO, Wt=400ms, Rt=50ms	USP-6C	37xh	9b		Tor
8C517	XC6111C517ER	CMOS-IC	VDet 1.7V, -MR, -Reset PPO, Wt=400ms, Rt=50ms	USP-6C	37xh	9b		Tor
8C518	XC6111C518ER	CMOS-IC	VDet 1.8V, -MR, -Reset PPO, Wt=400ms, Rt=50ms	USP-6C	37xh	9b		Tor
8C519	XC6111C519ER	CMOS-IC	VDet 1.9V, -MR, -Reset PPO, Wt=400ms, Rt=50ms	USP-6C	37xh	9b		Tor
8C520	XC6111C520ER	CMOS-IC	VDet 2.0V, -MR, -Reset PPO, Wt=400ms, Rt=50ms	USP-6C	37xh	9b		Tor
8C521	XC6111C521ER	CMOS-IC	VDet 2.1V, -MR, -Reset PPO, Wt=400ms, Rt=50ms	USP-6C	37xh	9b		Tor
8C522	XC6111C522ER	CMOS-IC	VDet 2.2V, -MR, -Reset PPO, Wt=400ms, Rt=50ms	USP-6C	37xh	9b		Tor
8C523	XC6111C523ER	CMOS-IC	VDet 2.3V, -MR, -Reset PPO, Wt=400ms, Rt=50ms	USP-6C	37xh	9b		Tor
8C524	XC6111C524ER	CMOS-IC	VDet 2.4V, -MR, -Reset PPO, Wt=400ms, Rt=50ms	USP-6C	37xh	9b		Tor
8C525	XC6111C525ER	CMOS-IC	VDet 2.5V, -MR, -Reset PPO, Wt=400ms, Rt=50ms	USP-6C	37xh	9b		Tor
8C526	XC6111C526ER	CMOS-IC	VDet 2.6V, -MR, -Reset PPO, Wt=400ms, Rt=50ms	USP-6C	37xh	9b		Tor
8C527	XC6111C527ER	CMOS-IC	VDet 2.7V, -MR, -Reset PPO, Wt=400ms, Rt=50ms	USP-6C	37xh	9b		Tor
8C528	XC6111C528ER	CMOS-IC	VDet 2.8V, -MR, -Reset PPO, Wt=400ms, Rt=50ms	USP-6C	37xh	9b		Tor
8C529	XC6111C529ER	CMOS-IC	VDet 2.9V, -MR, -Reset PPO, Wt=400ms, Rt=50ms	USP-6C	37xh	9b		Tor
8C530	XC6111C530ER	CMOS-IC	VDet 3.0V, -MR, -Reset PPO, Wt=400ms, Rt=50ms	USP-6C	37xh	9b		Tor
8C531	XC6111C531ER	CMOS-IC	VDet 3.1V, -MR, -Reset PPO, Wt=400ms, Rt=50ms	USP-6C	37xh	9b		Tor
8C532	XC6111C532ER	CMOS-IC	VDet 3.2V, -MR, -Reset PPO, Wt=400ms, Rt=50ms	USP-6C	37xh	9b		Tor
8C533	XC6111C533ER	CMOS-IC	VDet 3.3V, -MR, -Reset PPO, Wt=400ms, Rt=50ms	USP-6C	37xh	9b		Tor
8C534	XC6111C534ER	CMOS-IC	VDet 3.4V, -MR, -Reset PPO, Wt=400ms, Rt=50ms	USP-6C	37xh	9b		Tor
8C535	XC6111C535ER	CMOS-IC	VDet 3.5V, -MR, -Reset PPO, Wt=400ms, Rt=50ms	USP-6C	37xh	9b		Tor
8C536	XC6111C536ER	CMOS-IC	VDet 3.6V, -MR, -Reset PPO, Wt=400ms, Rt=50ms	USP-6C	37xh	9b		Tor
8C537	XC6111C537ER	CMOS-IC	VDet 3.7V, -MR, -Reset PPO, Wt=400ms, Rt=50ms	USP-6C	37xh	9b		Tor

SMD code	Type	Function	Short description	Case	Pin.	St. Sch.	Mnf.
8C538	XC6111C538ER	CMOS-IC	VDet 3.8V, -MR, -Reset PPO, Wt=400ms, Rt=50ms	USP-6C	37xh	9b	Tor
8C539	XC6111C539ER	CMOS-IC	VDet 3.9V, -MR, -Reset PPO, Wt=400ms, Rt=50ms	USP-6C	37xh	9b	Tor
8C540	XC6111C540ER	CMOS-IC	VDet 4.0V, -MR, -Reset PPO, Wt=400ms, Rt=50ms	USP-6C	37xh	9b	Tor
8C541	XC6111C541ER	CMOS-IC	VDet 4.1V, -MR, -Reset PPO, Wt=400ms, Rt=50ms	USP-6C	37xh	9b	Tor
8C542	XC6111C542ER	CMOS-IC	VDet 4.2V, -MR, -Reset PPO, Wt=400ms, Rt=50ms	USP-6C	37xh	9b	Tor
8C543	XC6111C543ER	CMOS-IC	VDet 4.3V, -MR, -Reset PPO, Wt=400ms, Rt=50ms	USP-6C	37xh	9b	Tor
8C544	XC6111C544ER	CMOS-IC	VDet 4.4V, -MR, -Reset PPO, Wt=400ms, Rt=50ms	USP-6C	37xh	9b	Tor
8C545	XC6111C545ER	CMOS-IC	VDet 4.5V, -MR, -Reset PPO, Wt=400ms, Rt=50ms	USP-6C	37xh	9b	Tor
8C546	XC6111C546ER	CMOS-IC	VDet 4.6V, -MR, -Reset PPO, Wt=400ms, Rt=50ms	USP-6C	37xh	9b	Tor
8C547	XC6111C547ER	CMOS-IC	VDet 4.7V, -MR, -Reset PPO, Wt=400ms, Rt=50ms	USP-6C	37xh	9b	Tor
8C548	XC6111C548ER	CMOS-IC	VDet 4.8V, -MR, -Reset PPO, Wt=400ms, Rt=50ms	USP-6C	37xh	9b	Tor
8C549	XC6111C549ER	CMOS-IC	VDet 4.9V, -MR, -Reset PPO, Wt=400ms, Rt=50ms	USP-6C	37xh	9b	Tor
8C550	XC6111C550ER	CMOS-IC	VDet 5.0V, -MR, -Reset PPO, Wt=400ms, Rt=50ms	USP-6C	37xh	9b	Tor
8C616	XC6111C616ER	CMOS-IC	VDet 1.6V, -MR, -Reset PPO, Wt=1.6s, Rt=50ms	USP-6C	37xh	9b	Tor
8C617	XC6111C617ER	CMOS-IC	VDet 1.7V, -MR, -Reset PPO, Wt=1.6s, Rt=50ms	USP-6C	37xh	9b	Tor
8C618	XC6111C618ER	CMOS-IC	VDet 1.8V, -MR, -Reset PPO, Wt=1.6s, Rt=50ms	USP-6C	37xh	9b	Tor
8C619	XC6111C619ER	CMOS-IC	VDet 1.9V, -MR, -Reset PPO, Wt=1.6s, Rt=50ms	USP-6C	37xh	9b	Tor
8C620	XC6111C620ER	CMOS-IC	VDet 2.0V, -MR, -Reset PPO, Wt=1.6s, Rt=50ms	USP-6C	37xh	9b	Tor
8C621	XC6111C621ER	CMOS-IC	VDet 2.1V, -MR, -Reset PPO, Wt=1.6s, Rt=50ms	USP-6C	37xh	9b	Tor
8C622	XC6111C622ER	CMOS-IC	VDet 2.2V, -MR, -Reset PPO, Wt=1.6s, Rt=50ms	USP-6C	37xh	9b	Tor
8C623	XC6111C623ER	CMOS-IC	VDet 2.3V, -MR, -Reset PPO, Wt=1.6s, Rt=50ms	USP-6C	37xh	9b	Tor
8C624	XC6111C624ER	CMOS-IC	VDet 2.4V, -MR, -Reset PPO, Wt=1.6s, Rt=50ms	USP-6C	37xh	9b	Tor
8C625	XC6111C625ER	CMOS-IC	VDet 2.5V, -MR, -Reset PPO, Wt=1.6s, Rt=50ms	USP-6C	37xh	9b	Tor
8C626	XC6111C626ER	CMOS-IC	VDet 2.6V, -MR, -Reset PPO, Wt=1.6s, Rt=50ms	USP-6C	37xh	9b	Tor
8C627	XC6111C627ER	CMOS-IC	VDet 2.7V, -MR, -Reset PPO, Wt=1.6s, Rt=50ms	USP-6C	37xh	9b	Tor
8C628	XC6111C628ER	CMOS-IC	VDet 2.8V, -MR, -Reset PPO, Wt=1.6s, Rt=50ms	USP-6C	37xh	9b	Tor
8C629	XC6111C629ER	CMOS-IC	VDet 2.9V, -MR, -Reset PPO, Wt=1.6s, Rt=50ms	USP-6C	37xh	9b	Tor
8C630	XC6111C630ER	CMOS-IC	VDet 3.0V, -MR, -Reset PPO, Wt=1.6s, Rt=50ms	USP-6C	37xh	9b	Tor
8C631	XC6111C631ER	CMOS-IC	VDet 3.1V, -MR, -Reset PPO, Wt=1.6s, Rt=50ms	USP-6C	37xh	9b	Tor
8C632	XC6111C632ER	CMOS-IC	VDet 3.2V, -MR, -Reset PPO, Wt=1.6s, Rt=50ms	USP-6C	37xh	9b	Tor
8C633	XC6111C633ER	CMOS-IC	VDet 3.3V, -MR, -Reset PPO, Wt=1.6s, Rt=50ms	USP-6C	37xh	9b	Tor
8C634	XC6111C634ER	CMOS-IC	VDet 3.4V, -MR, -Reset PPO, Wt=1.6s, Rt=50ms	USP-6C	37xh	9b	Tor
8C635	XC6111C635ER	CMOS-IC	VDet 3.5V, -MR, -Reset PPO, Wt=1.6s, Rt=50ms	USP-6C	37xh	9b	Tor
8C636	XC6111C636ER	CMOS-IC	VDet 3.6V, -MR, -Reset PPO, Wt=1.6s, Rt=50ms	USP-6C	37xh	9b	Tor
8C637	XC6111C637ER	CMOS-IC	VDet 3.7V, -MR, -Reset PPO, Wt=1.6s, Rt=50ms	USP-6C	37xh	9b	Tor
8C638	XC6111C638ER	CMOS-IC	VDet 3.8V, -MR, -Reset PPO, Wt=1.6s, Rt=50ms	USP-6C	37xh	9b	Tor
8C639	XC6111C639ER	CMOS-IC	VDet 3.9V, -MR, -Reset PPO, Wt=1.6s, Rt=50ms	USP-6C	37xh	9b	Tor
8C640	XC6111C640ER	CMOS-IC	VDet 4.0V, -MR, -Reset PPO, Wt=1.6s, Rt=50ms	USP-6C	37xh	9b	Tor
8C641	XC6111C641ER	CMOS-IC	VDet 4.1V, -MR, -Reset PPO, Wt=1.6s, Rt=50ms	USP-6C	37xh	9b	Tor
8C642	XC6111C642ER	CMOS-IC	VDet 4.2V, -MR, -Reset PPO, Wt=1.6s, Rt=50ms	USP-6C	37xh	9b	Tor
8C643	XC6111C643ER	CMOS-IC	VDet 4.3V, -MR, -Reset PPO, Wt=1.6s, Rt=50ms	USP-6C	37xh	9b	Tor
8C644	XC6111C644ER	CMOS-IC	VDet 4.4V, -MR, -Reset PPO, Wt=1.6s, Rt=50ms	USP-6C	37xh	9b	Tor
8C645	XC6111C645ER	CMOS-IC	VDet 4.5V, -MR, -Reset PPO, Wt=1.6s, Rt=50ms	USP-6C	37xh	9b	Tor
8C646	XC6111C646ER	CMOS-IC	VDet 4.6V, -MR, -Reset PPO, Wt=1.6s, Rt=50ms	USP-6C	37xh	9b	Tor
8C647	XC6111C647ER	CMOS-IC	VDet 4.7V, -MR, -Reset PPO, Wt=1.6s, Rt=50ms	USP-6C	37xh	9b	Tor
8C648	XC6111C648ER	CMOS-IC	VDet 4.8V, -MR, -Reset PPO, Wt=1.6s, Rt=50ms	USP-6C	37xh	9b	Tor
8C649	XC6111C649ER	CMOS-IC	VDet 4.9V, -MR, -Reset PPO, Wt=1.6s, Rt=50ms	USP-6C	37xh	9b	Tor
8C650	XC6111C650ER	CMOS-IC	VDet 5.0V, -MR, -Reset PPO, Wt=1.6s, Rt=50ms	USP-6C	37xh	9b	Tor
8D016	XC6116D016ER	CMOS-IC	VDet 1.6V, -MR, ±Reset PPO, Rt=100ms	USP-6C	37xs	9b	Tor
8D017	XC6116D017ER	CMOS-IC	VDet 1.7V, -MR, ±Reset PPO, Rt=100ms	USP-6C	37xs	9b	Tor
8D018	XC6116D018ER	CMOS-IC	VDet 1.8V, -MR, ±Reset PPO, Rt=100ms	USP-6C	37xs	9b	Tor
8D019	XC6116D019ER	CMOS-IC	VDet 1.9V, -MR, ±Reset PPO, Rt=100ms	USP-6C	37xs	9b	Tor
8D020	XC6116D020ER	CMOS-IC	VDet 2.0V, -MR, ±Reset PPO, Rt=100ms	USP-6C	37xs	9b	Tor
8D021	XC6116D021ER	CMOS-IC	VDet 2.1V, -MR, ±Reset PPO, Rt=100ms	USP-6C	37xs	9b	Tor
8D022	XC6116D022ER	CMOS-IC	VDet 2.2V, -MR, ±Reset PPO, Rt=100ms	USP-6C	37xs	9b	Tor
8D023	XC6116D023ER	CMOS-IC	VDet 2.3V, -MR, ±Reset PPO, Rt=100ms	USP-6C	37xs	9b	Tor
8D024	XC6116D024ER	CMOS-IC	VDet 2.4V, -MR, ±Reset PPO, Rt=100ms	USP-6C	37xs	9b	Tor
8D025	XC6116D025ER	CMOS-IC	VDet 2.5V, -MR, ±Reset PPO, Rt=100ms	USP-6C	37xs	9b	Tor
8D026	XC6116D026ER	CMOS-IC	VDet 2.6V, -MR, ±Reset PPO, Rt=100ms	USP-6C	37xs	9b	Tor
8D027	XC6116D027ER	CMOS-IC	VDet 2.7V, -MR, ±Reset PPO, Rt=100ms	USP-6C	37xs	9b	Tor
8D028	XC6116D028ER	CMOS-IC	VDet 2.8V, -MR, ±Reset PPO, Rt=100ms	USP-6C	37xs	9b	Tor
8D029	XC6116D029ER	CMOS-IC	VDet 2.9V, -MR, ±Reset PPO, Rt=100ms	USP-6C	37xs	9b	Tor
8D030	XC6116D030ER	CMOS-IC	VDet 3.0V, -MR, ±Reset PPO, Rt=100ms	USP-6C	37xs	9b	Tor
8D031	XC6116D031ER	CMOS-IC	VDet 3.1V, -MR, ±Reset PPO, Rt=100ms	USP-6C	37xs	9b	Tor
8D032	XC6116D032ER	CMOS-IC	VDet 3.2V, -MR, ±Reset PPO, Rt=100ms	USP-6C	37xs	9b	Tor
8D033	XC6116D033ER	CMOS-IC	VDet 3.3V, -MR, ±Reset PPO, Rt=100ms	USP-6C	37xs	9b	Tor
8D034	XC6116D034ER	CMOS-IC	VDet 3.4V, -MR, ±Reset PPO, Rt=100ms	USP-6C	37xs	9b	Tor
8D035	XC6116D035ER	CMOS-IC	VDet 3.5V, -MR, ±Reset PPO, Rt=100ms	USP-6C	37xs	9b	Tor
8D036	XC6116D036ER	CMOS-IC	VDet 3.6V, -MR, ±Reset PPO, Rt=100ms	USP-6C	37xs	9b	Tor
8D037	XC6116D037ER	CMOS-IC	VDet 3.7V, -MR, ±Reset PPO, Rt=100ms	USP-6C	37xs	9b	Tor
8D038	XC6116D038ER	CMOS-IC	VDet 3.8V, -MR, ±Reset PPO, Rt=100ms	USP-6C	37xs	9b	Tor
8D039	XC6116D039ER	CMOS-IC	VDet 3.9V, -MR, ±Reset PPO, Rt=100ms	USP-6C	37xs	9b	Tor
8D040	XC6116D040ER	CMOS-IC	VDet 4.0V, -MR, ±Reset PPO, Rt=100ms	USP-6C	37xs	9b	Tor
8D041	XC6116D041ER	CMOS-IC	VDet 4.1V, -MR, ±Reset PPO, Rt=100ms	USP-6C	37xs	9b	Tor
8D042	XC6116D042ER	CMOS-IC	VDet 4.2V, -MR, ±Reset PPO, Rt=100ms	USP-6C	37xs	9b	Tor

SMD code	Type	Function	Short description	Case	Pin.	St.	Sch.	Mnf.
8D043	XC6116D043ER	CMOS-IC	VDet 4.3V, -MR, ±Reset PPO, Rt=100ms	USP-6C	37xs	9b		Tor
8D044	XC6116D044ER	CMOS-IC	VDet 4.4V, -MR, ±Reset PPO, Rt=100ms	USP-6C	37xs	9b		Tor
8D045	XC6116D045ER	CMOS-IC	VDet 4.5V, -MR, ±Reset PPO, Rt=100ms	USP-6C	37xs	9b		Tor
8D046	XC6116D046ER	CMOS-IC	VDet 4.6V, -MR, ±Reset PPO, Rt=100ms	USP-6C	37xs	9b		Tor
8D047	XC6116D047ER	CMOS-IC	VDet 4.7V, -MR, ±Reset PPO, Rt=100ms	USP-6C	37xs	9b		Tor
8D048	XC6116D048ER	CMOS-IC	VDet 4.8V, -MR, ±Reset PPO, Rt=100ms	USP-6C	37xs	9b		Tor
8D049	XC6116D049ER	CMOS-IC	VDet 4.9V, -MR, ±Reset PPO, Rt=100ms	USP-6C	37xs	9b		Tor
8D050	XC6116D050ER	CMOS-IC	VDet 5.0V, -MR, ±Reset PPO, Rt=100ms	USP-6C	37xs	9b		Tor
8D316	XC6111D316ER	CMOS-IC	VDet 1.6V, -MR, -Reset PPO, Wt=100ms, Rt=100ms	USP-6C	37xh	9b		Tor
8D317	XC6111D317ER	CMOS-IC	VDet 1.7V, -MR, -Reset PPO, Wt=100ms, Rt=100ms	USP-6C	37xh	9b		Tor
8D318	XC6111D318ER	CMOS-IC	VDet 1.8V, -MR, -Reset PPO, Wt=100ms, Rt=100ms	USP-6C	37xh	9b		Tor
8D319	XC6111D319ER	CMOS-IC	VDet 1.9V, -MR, -Reset PPO, Wt=100ms, Rt=100ms	USP-6C	37xh	9b		Tor
8D320	XC6111D320ER	CMOS-IC	VDet 2.0V, -MR, -Reset PPO, Wt=100ms, Rt=100ms	USP-6C	37xh	9b		Tor
8D321	XC6111D321ER	CMOS-IC	VDet 2.1V, -MR, -Reset PPO, Wt=100ms, Rt=100ms	USP-6C	37xh	9b		Tor
8D322	XC6111D322ER	CMOS-IC	VDet 2.2V, -MR, -Reset PPO, Wt=100ms, Rt=100ms	USP-6C	37xh	9b		Tor
8D323	XC6111D323ER	CMOS-IC	VDet 2.3V, -MR, -Reset PPO, Wt=100ms, Rt=100ms	USP-6C	37xh	9b		Tor
8D324	XC6111D324ER	CMOS-IC	VDet 2.4V, -MR, -Reset PPO, Wt=100ms, Rt=100ms	USP-6C	37xh	9b		Tor
8D325	XC6111D325ER	CMOS-IC	VDet 2.5V, -MR, -Reset PPO, Wt=100ms, Rt=100ms	USP-6C	37xh	9b		Tor
8D326	XC6111D326ER	CMOS-IC	VDet 2.6V, -MR, -Reset PPO, Wt=100ms, Rt=100ms	USP-6C	37xh	9b		Tor
8D327	XC6111D327ER	CMOS-IC	VDet 2.7V, -MR, -Reset PPO, Wt=100ms, Rt=100ms	USP-6C	37xh	9b		Tor
8D328	XC6111D328ER	CMOS-IC	VDet 2.8V, -MR, -Reset PPO, Wt=100ms, Rt=100ms	USP-6C	37xh	9b		Tor
8D329	XC6111D329ER	CMOS-IC	VDet 2.9V, -MR, -Reset PPO, Wt=100ms, Rt=100ms	USP-6C	37xh	9b		Tor
8D330	XC6111D330ER	CMOS-IC	VDet 3.0V, -MR, -Reset PPO, Wt=100ms, Rt=100ms	USP-6C	37xh	9b		Tor
8D331	XC6111D331ER	CMOS-IC	VDet 3.1V, -MR, -Reset PPO, Wt=100ms, Rt=100ms	USP-6C	37xh	9b		Tor
8D332	XC6111D332ER	CMOS-IC	VDet 3.2V, -MR, -Reset PPO, Wt=100ms, Rt=100ms	USP-6C	37xh	9b		Tor
8D333	XC6111D333ER	CMOS-IC	VDet 3.3V, -MR, -Reset PPO, Wt=100ms, Rt=100ms	USP-6C	37xh	9b		Tor
8D334	XC6111D334ER	CMOS-IC	VDet 3.4V, -MR, -Reset PPO, Wt=100ms, Rt=100ms	USP-6C	37xh	9b		Tor
8D335	XC6111D335ER	CMOS-IC	VDet 3.5V, -MR, -Reset PPO, Wt=100ms, Rt=100ms	USP-6C	37xh	9b		Tor
8D336	XC6111D336ER	CMOS-IC	VDet 3.6V, -MR, -Reset PPO, Wt=100ms, Rt=100ms	USP-6C	37xh	9b		Tor
8D337	XC6111D337ER	CMOS-IC	VDet 3.7V, -MR, -Reset PPO, Wt=100ms, Rt=100ms	USP-6C	37xh	9b		Tor
8D338	XC6111D338ER	CMOS-IC	VDet 3.8V, -MR, -Reset PPO, Wt=100ms, Rt=100ms	USP-6C	37xh	9b		Tor
8D339	XC6111D339ER	CMOS-IC	VDet 3.9V, -MR, -Reset PPO, Wt=100ms, Rt=100ms	USP-6C	37xh	9b		Tor
8D340	XC6111D340ER	CMOS-IC	VDet 4.0V, -MR, -Reset PPO, Wt=100ms, Rt=100ms	USP-6C	37xh	9b		Tor
8D341	XC6111D341ER	CMOS-IC	VDet 4.1V, -MR, -Reset PPO, Wt=100ms, Rt=100ms	USP-6C	37xh	9b		Tor
8D342	XC6111D342ER	CMOS-IC	VDet 4.2V, -MR, -Reset PPO, Wt=100ms, Rt=100ms	USP-6C	37xh	9b		Tor
8D343	XC6111D343ER	CMOS-IC	VDet 4.3V, -MR, -Reset PPO, Wt=100ms, Rt=100ms	USP-6C	37xh	9b		Tor
8D344	XC6111D344ER	CMOS-IC	VDet 4.4V, -MR, -Reset PPO, Wt=100ms, Rt=100ms	USP-6C	37xh	9b		Tor
8D345	XC6111D345ER	CMOS-IC	VDet 4.5V, -MR, -Reset PPO, Wt=100ms, Rt=100ms	USP-6C	37xh	9b		Tor
8D346	XC6111D346ER	CMOS-IC	VDet 4.6V, -MR, -Reset PPO, Wt=100ms, Rt=100ms	USP-6C	37xh	9b		Tor
8D347	XC6111D347ER	CMOS-IC	VDet 4.7V, -MR, -Reset PPO, Wt=100ms, Rt=100ms	USP-6C	37xh	9b		Tor
8D348	XC6111D348ER	CMOS-IC	VDet 4.8V, -MR, -Reset PPO, Wt=100ms, Rt=100ms	USP-6C	37xh	9b		Tor
8D349	XC6111D349ER	CMOS-IC	VDet 4.9V, -MR, -Reset PPO, Wt=100ms, Rt=100ms	USP-6C	37xh	9b		Tor
8D350	XC6111D350ER	CMOS-IC	VDet 5.0V, -MR, -Reset PPO, Wt=100ms, Rt=100ms	USP-6C	37xh	9b		Tor
8D416	XC6111D416ER	CMOS-IC	VDet 1.6V, -MR, -Reset PPO, Wt=200ms, Rt=100ms	USP-6C	37xh	9b		Tor
8D417	XC6111D417ER	CMOS-IC	VDet 1.7V, -MR, -Reset PPO, Wt=200ms, Rt=100ms	USP-6C	37xh	9b		Tor
8D418	XC6111D418ER	CMOS-IC	VDet 1.8V, -MR, -Reset PPO, Wt=200ms, Rt=100ms	USP-6C	37xh	9b		Tor
8D419	XC6111D419ER	CMOS-IC	VDet 1.9V, -MR, -Reset PPO, Wt=200ms, Rt=100ms	USP-6C	37xh	9b		Tor
8D420	XC6111D420ER	CMOS-IC	VDet 2.0V, -MR, -Reset PPO, Wt=200ms, Rt=100ms	USP-6C	37xh	9b		Tor
8D421	XC6111D421ER	CMOS-IC	VDet 2.1V, -MR, -Reset PPO, Wt=200ms, Rt=100ms	USP-6C	37xh	9b		Tor
8D422	XC6111D422ER	CMOS-IC	VDet 2.2V, -MR, -Reset PPO, Wt=200ms, Rt=100ms	USP-6C	37xh	9b		Tor
8D423	XC6111D423ER	CMOS-IC	VDet 2.3V, -MR, -Reset PPO, Wt=200ms, Rt=100ms	USP-6C	37xh	9b		Tor
8D424	XC6111D424ER	CMOS-IC	VDet 2.4V, -MR, -Reset PPO, Wt=200ms, Rt=100ms	USP-6C	37xh	9b		Tor
8D425	XC6111D425ER	CMOS-IC	VDet 2.5V, -MR, -Reset PPO, Wt=200ms, Rt=100ms	USP-6C	37xh	9b		Tor
8D426	XC6111D426ER	CMOS-IC	VDet 2.6V, -MR, -Reset PPO, Wt=200ms, Rt=100ms	USP-6C	37xh	9b		Tor
8D427	XC6111D427ER	CMOS-IC	VDet 2.7V, -MR, -Reset PPO, Wt=200ms, Rt=100ms	USP-6C	37xh	9b		Tor
8D428	XC6111D428ER	CMOS-IC	VDet 2.8V, -MR, -Reset PPO, Wt=200ms, Rt=100ms	USP-6C	37xh	9b		Tor
8D429	XC6111D429ER	CMOS-IC	VDet 2.9V, -MR, -Reset PPO, Wt=200ms, Rt=100ms	USP-6C	37xh	9b		Tor
8D430	XC6111D430ER	CMOS-IC	VDet 3.0V, -MR, -Reset PPO, Wt=200ms, Rt=100ms	USP-6C	37xh	9b		Tor
8D431	XC6111D431ER	CMOS-IC	VDet 3.1V, -MR, -Reset PPO, Wt=200ms, Rt=100ms	USP-6C	37xh	9b		Tor
8D432	XC6111D432ER	CMOS-IC	VDet 3.2V, -MR, -Reset PPO, Wt=200ms, Rt=100ms	USP-6C	37xh	9b		Tor
8D433	XC6111D433ER	CMOS-IC	VDet 3.3V, -MR, -Reset PPO, Wt=200ms, Rt=100ms	USP-6C	37xh	9b		Tor
8D434	XC6111D434ER	CMOS-IC	VDet 3.4V, -MR, -Reset PPO, Wt=200ms, Rt=100ms	USP-6C	37xh	9b		Tor
8D435	XC6111D435ER	CMOS-IC	VDet 3.5V, -MR, -Reset PPO, Wt=200ms, Rt=100ms	USP-6C	37xh	9b		Tor
8D436	XC6111D436ER	CMOS-IC	VDet 3.6V, -MR, -Reset PPO, Wt=200ms, Rt=100ms	USP-6C	37xh	9b		Tor
8D437	XC6111D437ER	CMOS-IC	VDet 3.7V, -MR, -Reset PPO, Wt=200ms, Rt=100ms	USP-6C	37xh	9b		Tor
8D438	XC6111D438ER	CMOS-IC	VDet 3.8V, -MR, -Reset PPO, Wt=200ms, Rt=100ms	USP-6C	37xh	9b		Tor
8D439	XC6111D439ER	CMOS-IC	VDet 3.9V, -MR, -Reset PPO, Wt=200ms, Rt=100ms	USP-6C	37xh	9b		Tor
8D440	XC6111D440ER	CMOS-IC	VDet 4.0V, -MR, -Reset PPO, Wt=200ms, Rt=100ms	USP-6C	37xh	9b		Tor
8D441	XC6111D441ER	CMOS-IC	VDet 4.1V, -MR, -Reset PPO, Wt=200ms, Rt=100ms	USP-6C	37xh	9b		Tor
8D442	XC6111D442ER	CMOS-IC	VDet 4.2V, -MR, -Reset PPO, Wt=200ms, Rt=100ms	USP-6C	37xh	9b		Tor
8D443	XC6111D443ER	CMOS-IC	VDet 4.3V, -MR, -Reset PPO, Wt=200ms, Rt=100ms	USP-6C	37xh	9b		Tor
8D444	XC6111D444ER	CMOS-IC	VDet 4.4V, -MR, -Reset PPO, Wt=200ms, Rt=100ms	USP-6C	37xh	9b		Tor
8D445	XC6111D445ER	CMOS-IC	VDet 4.5V, -MR, -Reset PPO, Wt=200ms, Rt=100ms	USP-6C	37xh	9b		Tor
8D446	XC6111D446ER	CMOS-IC	VDet 4.6V, -MR, -Reset PPO, Wt=200ms, Rt=100ms	USP-6C	37xh	9b		Tor
8D447	XC6111D447ER	CMOS-IC	VDet 4.7V, -MR, -Reset PPO, Wt=200ms, Rt=100ms	USP-6C	37xh	9b		Tor

SMD code	Type	Function	Short description	Case	Pin.	St. Sch.	Mnf.
8D448	XC6111D448ER	CMOS-IC	VDet 4.8V, -MR, -Reset PPO, Wt=200ms, Rt=100ms	USP-6C	37xh	9b	Tor
8D449	XC6111D449ER	CMOS-IC	VDet 4.9V, -MR, -Reset PPO, Wt=200ms, Rt=100ms	USP-6C	37xh	9b	Tor
8D450	XC6111D450ER	CMOS-IC	VDet 5.0V, -MR, -Reset PPO, Wt=200ms, Rt=100ms	USP-6C	37xh	9b	Tor
8D516	XC6111D516ER	CMOS-IC	VDet 1.6V, -MR, -Reset PPO, Wt=400ms, Rt=100ms	USP-6C	37xh	9b	Tor
8D517	XC6111D517ER	CMOS-IC	VDet 1.7V, -MR, -Reset PPO, Wt=400ms, Rt=100ms	USP-6C	37xh	9b	Tor
8D518	XC6111D518ER	CMOS-IC	VDet 1.8V, -MR, -Reset PPO, Wt=400ms, Rt=100ms	USP-6C	37xh	9b	Tor
8D519	XC6111D519ER	CMOS-IC	VDet 1.9V, -MR, -Reset PPO, Wt=400ms, Rt=100ms	USP-6C	37xh	9b	Tor
8D520	XC6111D520ER	CMOS-IC	VDet 2.0V, -MR, -Reset PPO, Wt=400ms, Rt=100ms	USP-6C	37xh	9b	Tor
8D521	XC6111D521ER	CMOS-IC	VDet 2.1V, -MR, -Reset PPO, Wt=400ms, Rt=100ms	USP-6C	37xh	9b	Tor
8D522	XC6111D522ER	CMOS-IC	VDet 2.2V, -MR, -Reset PPO, Wt=400ms, Rt=100ms	USP-6C	37xh	9b	Tor
8D523	XC6111D523ER	CMOS-IC	VDet 2.3V, -MR, -Reset PPO, Wt=400ms, Rt=100ms	USP-6C	37xh	9b	Tor
8D524	XC6111D524ER	CMOS-IC	VDet 2.4V, -MR, -Reset PPO, Wt=400ms, Rt=100ms	USP-6C	37xh	9b	Tor
8D525	XC6111D525ER	CMOS-IC	VDet 2.5V, -MR, -Reset PPO, Wt=400ms, Rt=100ms	USP-6C	37xh	9b	Tor
8D526	XC6111D526ER	CMOS-IC	VDet 2.6V, -MR, -Reset PPO, Wt=400ms, Rt=100ms	USP-6C	37xh	9b	Tor
8D527	XC6111D527ER	CMOS-IC	VDet 2.7V, -MR, -Reset PPO, Wt=400ms, Rt=100ms	USP-6C	37xh	9b	Tor
8D528	XC6111D528ER	CMOS-IC	VDet 2.8V, -MR, -Reset PPO, Wt=400ms, Rt=100ms	USP-6C	37xh	9b	Tor
8D529	XC6111D529ER	CMOS-IC	VDet 2.9V, -MR, -Reset PPO, Wt=400ms, Rt=100ms	USP-6C	37xh	9b	Tor
8D530	XC6111D530ER	CMOS-IC	VDet 3.0V, -MR, -Reset PPO, Wt=400ms, Rt=100ms	USP-6C	37xh	9b	Tor
8D531	XC6111D531ER	CMOS-IC	VDet 3.1V, -MR, -Reset PPO, Wt=400ms, Rt=100ms	USP-6C	37xh	9b	Tor
8D532	XC6111D532ER	CMOS-IC	VDet 3.2V, -MR, -Reset PPO, Wt=400ms, Rt=100ms	USP-6C	37xh	9b	Tor
8D533	XC6111D533ER	CMOS-IC	VDet 3.3V, -MR, -Reset PPO, Wt=400ms, Rt=100ms	USP-6C	37xh	9b	Tor
8D534	XC6111D534ER	CMOS-IC	VDet 3.4V, -MR, -Reset PPO, Wt=400ms, Rt=100ms	USP-6C	37xh	9b	Tor
8D535	XC6111D535ER	CMOS-IC	VDet 3.5V, -MR, -Reset PPO, Wt=400ms, Rt=100ms	USP-6C	37xh	9b	Tor
8D536	XC6111D536ER	CMOS-IC	VDet 3.6V, -MR, -Reset PPO, Wt=400ms, Rt=100ms	USP-6C	37xh	9b	Tor
8D537	XC6111D537ER	CMOS-IC	VDet 3.7V, -MR, -Reset PPO, Wt=400ms, Rt=100ms	USP-6C	37xh	9b	Tor
8D538	XC6111D538ER	CMOS-IC	VDet 3.8V, -MR, -Reset PPO, Wt=400ms, Rt=100ms	USP-6C	37xh	9b	Tor
8D539	XC6111D539ER	CMOS-IC	VDet 3.9V, -MR, -Reset PPO, Wt=400ms, Rt=100ms	USP-6C	37xh	9b	Tor
8D540	XC6111D540ER	CMOS-IC	VDet 4.0V, -MR, -Reset PPO, Wt=400ms, Rt=100ms	USP-6C	37xh	9b	Tor
8D541	XC6111D541ER	CMOS-IC	VDet 4.1V, -MR, -Reset PPO, Wt=400ms, Rt=100ms	USP-6C	37xh	9b	Tor
8D542	XC6111D542ER	CMOS-IC	VDet 4.2V, -MR, -Reset PPO, Wt=400ms, Rt=100ms	USP-6C	37xh	9b	Tor
8D543	XC6111D543ER	CMOS-IC	VDet 4.3V, -MR, -Reset PPO, Wt=400ms, Rt=100ms	USP-6C	37xh	9b	Tor
8D544	XC6111D544ER	CMOS-IC	VDet 4.4V, -MR, -Reset PPO, Wt=400ms, Rt=100ms	USP-6C	37xh	9b	Tor
8D545	XC6111D545ER	CMOS-IC	VDet 4.5V, -MR, -Reset PPO, Wt=400ms, Rt=100ms	USP-6C	37xh	9b	Tor
8D546	XC6111D546ER	CMOS-IC	VDet 4.6V, -MR, -Reset PPO, Wt=400ms, Rt=100ms	USP-6C	37xh	9b	Tor
8D547	XC6111D547ER	CMOS-IC	VDet 4.7V, -MR, -Reset PPO, Wt=400ms, Rt=100ms	USP-6C	37xh	9b	Tor
8D548	XC6111D548ER	CMOS-IC	VDet 4.8V, -MR, -Reset PPO, Wt=400ms, Rt=100ms	USP-6C	37xh	9b	Tor
8D549	XC6111D549ER	CMOS-IC	VDet 4.9V, -MR, -Reset PPO, Wt=400ms, Rt=100ms	USP-6C	37xh	9b	Tor
8D550	XC6111D550ER	CMOS-IC	VDet 5.0V, -MR, -Reset PPO, Wt=400ms, Rt=100ms	USP-6C	37xh	9b	Tor
8D616	XC6111D616ER	CMOS-IC	VDet 1.6V, -MR, -Reset PPO, Wt=1.6s, Rt=100ms	USP-6C	37xh	9b	Tor
8D617	XC6111D617ER	CMOS-IC	VDet 1.7V, -MR, -Reset PPO, Wt=1.6s, Rt=100ms	USP-6C	37xh	9b	Tor
8D618	XC6111D618ER	CMOS-IC	VDet 1.8V, -MR, -Reset PPO, Wt=1.6s, Rt=100ms	USP-6C	37xh	9b	Tor
8D619	XC6111D619ER	CMOS-IC	VDet 1.9V, -MR, -Reset PPO, Wt=1.6s, Rt=100ms	USP-6C	37xh	9b	Tor
8D620	XC6111D620ER	CMOS-IC	VDet 2.0V, -MR, -Reset PPO, Wt=1.6s, Rt=100ms	USP-6C	37xh	9b	Tor
8D621	XC6111D621ER	CMOS-IC	VDet 2.1V, -MR, -Reset PPO, Wt=1.6s, Rt=100ms	USP-6C	37xh	9b	Tor
8D622	XC6111D622ER	CMOS-IC	VDet 2.2V, -MR, -Reset PPO, Wt=1.6s, Rt=100ms	USP-6C	37xh	9b	Tor
8D623	XC6111D623ER	CMOS-IC	VDet 2.3V, -MR, -Reset PPO, Wt=1.6s, Rt=100ms	USP-6C	37xh	9b	Tor
8D624	XC6111D624ER	CMOS-IC	VDet 2.4V, -MR, -Reset PPO, Wt=1.6s, Rt=100ms	USP-6C	37xh	9b	Tor
8D625	XC6111D625ER	CMOS-IC	VDet 2.5V, -MR, -Reset PPO, Wt=1.6s, Rt=100ms	USP-6C	37xh	9b	Tor
8D626	XC6111D626ER	CMOS-IC	VDet 2.6V, -MR, -Reset PPO, Wt=1.6s, Rt=100ms	USP-6C	37xh	9b	Tor
8D627	XC6111D627ER	CMOS-IC	VDet 2.7V, -MR, -Reset PPO, Wt=1.6s, Rt=100ms	USP-6C	37xh	9b	Tor
8D628	XC6111D628ER	CMOS-IC	VDet 2.8V, -MR, -Reset PPO, Wt=1.6s, Rt=100ms	USP-6C	37xh	9b	Tor
8D629	XC6111D629ER	CMOS-IC	VDet 2.9V, -MR, -Reset PPO, Wt=1.6s, Rt=100ms	USP-6C	37xh	9b	Tor
8D630	XC6111D630ER	CMOS-IC	VDet 3.0V, -MR, -Reset PPO, Wt=1.6s, Rt=100ms	USP-6C	37xh	9b	Tor
8D631	XC6111D631ER	CMOS-IC	VDet 3.1V, -MR, -Reset PPO, Wt=1.6s, Rt=100ms	USP-6C	37xh	9b	Tor
8D632	XC6111D632ER	CMOS-IC	VDet 3.2V, -MR, -Reset PPO, Wt=1.6s, Rt=100ms	USP-6C	37xh	9b	Tor
8D633	XC6111D633ER	CMOS-IC	VDet 3.3V, -MR, -Reset PPO, Wt=1.6s, Rt=100ms	USP-6C	37xh	9b	Tor
8D634	XC6111D634ER	CMOS-IC	VDet 3.4V, -MR, -Reset PPO, Wt=1.6s, Rt=100ms	USP-6C	37xh	9b	Tor
8D635	XC6111D635ER	CMOS-IC	VDet 3.5V, -MR, -Reset PPO, Wt=1.6s, Rt=100ms	USP-6C	37xh	9b	Tor
8D636	XC6111D636ER	CMOS-IC	VDet 3.6V, -MR, -Reset PPO, Wt=1.6s, Rt=100ms	USP-6C	37xh	9b	Tor
8D637	XC6111D637ER	CMOS-IC	VDet 3.7V, -MR, -Reset PPO, Wt=1.6s, Rt=100ms	USP-6C	37xh	9b	Tor
8D638	XC6111D638ER	CMOS-IC	VDet 3.8V, -MR, -Reset PPO, Wt=1.6s, Rt=100ms	USP-6C	37xh	9b	Tor
8D639	XC6111D639ER	CMOS-IC	VDet 3.9V, -MR, -Reset PPO, Wt=1.6s, Rt=100ms	USP-6C	37xh	9b	Tor
8D640	XC6111D640ER	CMOS-IC	VDet 4.0V, -MR, -Reset PPO, Wt=1.6s, Rt=100ms	USP-6C	37xh	9b	Tor
8D641	XC6111D641ER	CMOS-IC	VDet 4.1V, -MR, -Reset PPO, Wt=1.6s, Rt=100ms	USP-6C	37xh	9b	Tor
8D642	XC6111D642ER	CMOS-IC	VDet 4.2V, -MR, -Reset PPO, Wt=1.6s, Rt=100ms	USP-6C	37xh	9b	Tor
8D643	XC6111D643ER	CMOS-IC	VDet 4.3V, -MR, -Reset PPO, Wt=1.6s, Rt=100ms	USP-6C	37xh	9b	Tor
8D644	XC6111D644ER	CMOS-IC	VDet 4.4V, -MR, -Reset PPO, Wt=1.6s, Rt=100ms	USP-6C	37xh	9b	Tor
8D645	XC6111D645ER	CMOS-IC	VDet 4.5V, -MR, -Reset PPO, Wt=1.6s, Rt=100ms	USP-6C	37xh	9b	Tor
8D646	XC6111D646ER	CMOS-IC	VDet 4.6V, -MR, -Reset PPO, Wt=1.6s, Rt=100ms	USP-6C	37xh	9b	Tor
8D647	XC6111D647ER	CMOS-IC	VDet 4.7V, -MR, -Reset PPO, Wt=1.6s, Rt=100ms	USP-6C	37xh	9b	Tor
8D648	XC6111D648ER	CMOS-IC	VDet 4.8V, -MR, -Reset PPO, Wt=1.6s, Rt=100ms	USP-6C	37xh	9b	Tor
8D649	XC6111D649ER	CMOS-IC	VDet 4.9V, -MR, -Reset PPO, Wt=1.6s, Rt=100ms	USP-6C	37xh	9b	Tor
8D650	XC6111D650ER	CMOS-IC	VDet 5.0V, -MR, -Reset PPO, Wt=1.6s, Rt=100ms	USP-6C	37xh	9b	Tor
8E016	XC6116E016ER	CMOS-IC	VDet 1.6V, -MR, ±Reset PPO, Rt=200ms	USP-6C	37xs	9b	Tor
8E017	XC6116E017ER	CMOS-IC	VDet 1.7V, -MR, ±Reset PPO, Rt=200ms	USP-6C	37xs	9b	Tor

SMD code	Type	Function	Short description	Case	Pin.	St.	Sch.	Mnf.
8E018	XC6116E018ER	CMOS-IC	VDet 1.8V, -MR, ±Reset PPO, Rt=200ms	USP-6C	37xs	9b		Tor
8E019	XC6116E019ER	CMOS-IC	VDet 1.9V, -MR, ±Reset PPO, Rt=200ms	USP-6C	37xs	9b		Tor
8E020	XC6116E020ER	CMOS-IC	VDet 2.0V, -MR, ±Reset PPO, Rt=200ms	USP-6C	37xs	9b		Tor
8E021	XC6116E021ER	CMOS-IC	VDet 2.1V, -MR, ±Reset PPO, Rt=200ms	USP-6C	37xs	9b		Tor
8E022	XC6116E022ER	CMOS-IC	VDet 2.2V, -MR, ±Reset PPO, Rt=200ms	USP-6C	37xs	9b		Tor
8E023	XC6116E023ER	CMOS-IC	VDet 2.3V, -MR, ±Reset PPO, Rt=200ms	USP-6C	37xs	9b		Tor
8E024	XC6116E024ER	CMOS-IC	VDet 2.4V, -MR, ±Reset PPO, Rt=200ms	USP-6C	37xs	9b		Tor
8E025	XC6116E025ER	CMOS-IC	VDet 2.5V, -MR, ±Reset PPO, Rt=200ms	USP-6C	37xs	9b		Tor
8E026	XC6116E026ER	CMOS-IC	VDet 2.6V, -MR, ±Reset PPO, Rt=200ms	USP-6C	37xs	9b		Tor
8E027	XC6116E027ER	CMOS-IC	VDet 2.7V, -MR, ±Reset PPO, Rt=200ms	USP-6C	37xs	9b		Tor
8E028	XC6116E028ER	CMOS-IC	VDet 2.8V, -MR, ±Reset PPO, Rt=200ms	USP-6C	37xs	9b		Tor
8E029	XC6116E029ER	CMOS-IC	VDet 2.9V, -MR, ±Reset PPO, Rt=200ms	USP-6C	37xs	9b		Tor
8E030	XC6116E030ER	CMOS-IC	VDet 3.0V, -MR, ±Reset PPO, Rt=200ms	USP-6C	37xs	9b		Tor
8E031	XC6116E031ER	CMOS-IC	VDet 3.1V, -MR, ±Reset PPO, Rt=200ms	USP-6C	37xs	9b		Tor
8E032	XC6116E032ER	CMOS-IC	VDet 3.2V, -MR, ±Reset PPO, Rt=200ms	USP-6C	37xs	9b		Tor
8E033	XC6116E033ER	CMOS-IC	VDet 3.3V, -MR, ±Reset PPO, Rt=200ms	USP-6C	37xs	9b		Tor
8E034	XC6116E034ER	CMOS-IC	VDet 3.4V, -MR, ±Reset PPO, Rt=200ms	USP-6C	37xs	9b		Tor
8E035	XC6116E035ER	CMOS-IC	VDet 3.5V, -MR, ±Reset PPO, Rt=200ms	USP-6C	37xs	9b		Tor
8E036	XC6116E036ER	CMOS-IC	VDet 3.6V, -MR, ±Reset PPO, Rt=200ms	USP-6C	37xs	9b		Tor
8E037	XC6116E037ER	CMOS-IC	VDet 3.7V, -MR, ±Reset PPO, Rt=200ms	USP-6C	37xs	9b		Tor
8E038	XC6116E038ER	CMOS-IC	VDet 3.8V, -MR, ±Reset PPO, Rt=200ms	USP-6C	37xs	9b		Tor
8E039	XC6116E039ER	CMOS-IC	VDet 3.9V, -MR, ±Reset PPO, Rt=200ms	USP-6C	37xs	9b		Tor
8E040	XC6116E040ER	CMOS-IC	VDet 4.0V, -MR, ±Reset PPO, Rt=200ms	USP-6C	37xs	9b		Tor
8E041	XC6116E041ER	CMOS-IC	VDet 4.1V, -MR, ±Reset PPO, Rt=200ms	USP-6C	37xs	9b		Tor
8E042	XC6116E042ER	CMOS-IC	VDet 4.2V, -MR, ±Reset PPO, Rt=200ms	USP-6C	37xs	9b		Tor
8E043	XC6116E043ER	CMOS-IC	VDet 4.3V, -MR, ±Reset PPO, Rt=200ms	USP-6C	37xs	9b		Tor
8E044	XC6116E044ER	CMOS-IC	VDet 4.4V, -MR, ±Reset PPO, Rt=200ms	USP-6C	37xs	9b		Tor
8E045	XC6116E045ER	CMOS-IC	VDet 4.5V, -MR, ±Reset PPO, Rt=200ms	USP-6C	37xs	9b		Tor
8E046	XC6116E046ER	CMOS-IC	VDet 4.6V, -MR, ±Reset PPO, Rt=200ms	USP-6C	37xs	9b		Tor
8E047	XC6116E047ER	CMOS-IC	VDet 4.7V, -MR, ±Reset PPO, Rt=200ms	USP-6C	37xs	9b		Tor
8E048	XC6116E048ER	CMOS-IC	VDet 4.8V, -MR, ±Reset PPO, Rt=200ms	USP-6C	37xs	9b		Tor
8E049	XC6116E049ER	CMOS-IC	VDet 4.9V, -MR, ±Reset PPO, Rt=200ms	USP-6C	37xs	9b		Tor
8E050	XC6116E050ER	CMOS-IC	VDet 5.0V, -MR, ±Reset PPO, Rt=200ms	USP-6C	37xs	9b		Tor
8E416	XC6111E416ER	CMOS-IC	VDet 1.6V, -MR, -Reset PPO, Wt=200ms, Rt=200ms	USP-6C	37xh	9b		Tor
8E417	XC6111E417ER	CMOS-IC	VDet 1.7V, -MR, -Reset PPO, Wt=200ms, Rt=200ms	USP-6C	37xh	9b		Tor
8E418	XC6111E418ER	CMOS-IC	VDet 1.8V, -MR, -Reset PPO, Wt=200ms, Rt=200ms	USP-6C	37xh	9b		Tor
8E419	XC6111E419ER	CMOS-IC	VDet 1.9V, -MR, -Reset PPO, Wt=200ms, Rt=200ms	USP-6C	37xh	9b		Tor
8E420	XC6111E420ER	CMOS-IC	VDet 2.0V, -MR, -Reset PPO, Wt=200ms, Rt=200ms	USP-6C	37xh	9b		Tor
8E421	XC6111E421ER	CMOS-IC	VDet 2.1V, -MR, -Reset PPO, Wt=200ms, Rt=200ms	USP-6C	37xh	9b		Tor
8E422	XC6111E422ER	CMOS-IC	VDet 2.2V, -MR, -Reset PPO, Wt=200ms, Rt=200ms	USP-6C	37xh	9b		Tor
8E423	XC6111E423ER	CMOS-IC	VDet 2.3V, -MR, -Reset PPO, Wt=200ms, Rt=200ms	USP-6C	37xh	9b		Tor
8E424	XC6111E424ER	CMOS-IC	VDet 2.4V, -MR, -Reset PPO, Wt=200ms, Rt=200ms	USP-6C	37xh	9b		Tor
8E425	XC6111E425ER	CMOS-IC	VDet 2.5V, -MR, -Reset PPO, Wt=200ms, Rt=200ms	USP-6C	37xh	9b		Tor
8E426	XC6111E426ER	CMOS-IC	VDet 2.6V, -MR, -Reset PPO, Wt=200ms, Rt=200ms	USP-6C	37xh	9b		Tor
8E427	XC6111E427ER	CMOS-IC	VDet 2.7V, -MR, -Reset PPO, Wt=200ms, Rt=200ms	USP-6C	37xh	9b		Tor
8E428	XC6111E428ER	CMOS-IC	VDet 2.8V, -MR, -Reset PPO, Wt=200ms, Rt=200ms	USP-6C	37xh	9b		Tor
8E429	XC6111E429ER	CMOS-IC	VDet 2.9V, -MR, -Reset PPO, Wt=200ms, Rt=200ms	USP-6C	37xh	9b		Tor
8E430	XC6111E430ER	CMOS-IC	VDet 3.0V, -MR, -Reset PPO, Wt=200ms, Rt=200ms	USP-6C	37xh	9b		Tor
8E431	XC6111E431ER	CMOS-IC	VDet 3.1V, -MR, -Reset PPO, Wt=200ms, Rt=200ms	USP-6C	37xh	9b		Tor
8E432	XC6111E432ER	CMOS-IC	VDet 3.2V, -MR, -Reset PPO, Wt=200ms, Rt=200ms	USP-6C	37xh	9b		Tor
8E433	XC6111E433ER	CMOS-IC	VDet 3.3V, -MR, -Reset PPO, Wt=200ms, Rt=200ms	USP-6C	37xh	9b		Tor
8E434	XC6111E434ER	CMOS-IC	VDet 3.4V, -MR, -Reset PPO, Wt=200ms, Rt=200ms	USP-6C	37xh	9b		Tor
8E435	XC6111E435ER	CMOS-IC	VDet 3.5V, -MR, -Reset PPO, Wt=200ms, Rt=200ms	USP-6C	37xh	9b		Tor
8E436	XC6111E436ER	CMOS-IC	VDet 3.6V, -MR, -Reset PPO, Wt=200ms, Rt=200ms	USP-6C	37xh	9b		Tor
8E437	XC6111E437ER	CMOS-IC	VDet 3.7V, -MR, -Reset PPO, Wt=200ms, Rt=200ms	USP-6C	37xh	9b		Tor
8E438	XC6111E438ER	CMOS-IC	VDet 3.8V, -MR, -Reset PPO, Wt=200ms, Rt=200ms	USP-6C	37xh	9b		Tor
8E439	XC6111E439ER	CMOS-IC	VDet 3.9V, -MR, -Reset PPO, Wt=200ms, Rt=200ms	USP-6C	37xh	9b		Tor
8E440	XC6111E440ER	CMOS-IC	VDet 4.0V, -MR, -Reset PPO, Wt=200ms, Rt=200ms	USP-6C	37xh	9b		Tor
8E441	XC6111E441ER	CMOS-IC	VDet 4.1V, -MR, -Reset PPO, Wt=200ms, Rt=200ms	USP-6C	37xh	9b		Tor
8E442	XC6111E442ER	CMOS-IC	VDet 4.2V, -MR, -Reset PPO, Wt=200ms, Rt=200ms	USP-6C	37xh	9b		Tor
8E443	XC6111E443ER	CMOS-IC	VDet 4.3V, -MR, -Reset PPO, Wt=200ms, Rt=200ms	USP-6C	37xh	9b		Tor
8E444	XC6111E444ER	CMOS-IC	VDet 4.4V, -MR, -Reset PPO, Wt=200ms, Rt=200ms	USP-6C	37xh	9b		Tor
8E445	XC6111E445ER	CMOS-IC	VDet 4.5V, -MR, -Reset PPO, Wt=200ms, Rt=200ms	USP-6C	37xh	9b		Tor
8E446	XC6111E446ER	CMOS-IC	VDet 4.6V, -MR, -Reset PPO, Wt=200ms, Rt=200ms	USP-6C	37xh	9b		Tor
8E447	XC6111E447ER	CMOS-IC	VDet 4.7V, -MR, -Reset PPO, Wt=200ms, Rt=200ms	USP-6C	37xh	9b		Tor
8E448	XC6111E448ER	CMOS-IC	VDet 4.8V, -MR, -Reset PPO, Wt=200ms, Rt=200ms	USP-6C	37xh	9b		Tor
8E449	XC6111E449ER	CMOS-IC	VDet 4.9V, -MR, -Reset PPO, Wt=200ms, Rt=200ms	USP-6C	37xh	9b		Tor
8E450	XC6111E450ER	CMOS-IC	VDet 5.0V, -MR, -Reset PPO, Wt=200ms, Rt=200ms	USP-6C	37xh	9b		Tor
8E516	XC6111E516ER	CMOS-IC	VDet 1.6V, -MR, -Reset PPO, Wt=400ms, Rt=200ms	USP-6C	37xh	9b		Tor
8E517	XC6111E517ER	CMOS-IC	VDet 1.7V, -MR, -Reset PPO, Wt=400ms, Rt=200ms	USP-6C	37xh	9b		Tor
8E518	XC6111E518ER	CMOS-IC	VDet 1.8V, -MR, -Reset PPO, Wt=400ms, Rt=200ms	USP-6C	37xh	9b		Tor
8E519	XC6111E519ER	CMOS-IC	VDet 1.9V, -MR, -Reset PPO, Wt=400ms, Rt=200ms	USP-6C	37xh	9b		Tor
8E520	XC6111E520ER	CMOS-IC	VDet 2.0V, -MR, -Reset PPO, Wt=400ms, Rt=200ms	USP-6C	37xh	9b		Tor
8E521	XC6111E521ER	CMOS-IC	VDet 2.1V, -MR, -Reset PPO, Wt=400ms, Rt=200ms	USP-6C	37xh	9b		Tor
8E522	XC6111E522ER	CMOS-IC	VDet 2.2V, -MR, -Reset PPO, Wt=400ms, Rt=200ms	USP-6C	37xh	9b		Tor

SMD code	Type	Function	Short description	Case	Pin.	St. Sch.	Mnf.
8E523	XC6111E523ER	CMOS-IC	VDet 2.3V, -MR, -Reset PPO, Wt=400ms, Rt=200ms	USP-6C	37xh	9b	Tor
8E524	XC6111E524ER	CMOS-IC	VDet 2.4V, -MR, -Reset PPO, Wt=400ms, Rt=200ms	USP-6C	37xh	9b	Tor
8E525	XC6111E525ER	CMOS-IC	VDet 2.5V, -MR, -Reset PPO, Wt=400ms, Rt=200ms	USP-6C	37xh	9b	Tor
8E526	XC6111E526ER	CMOS-IC	VDet 2.6V, -MR, -Reset PPO, Wt=400ms, Rt=200ms	USP-6C	37xh	9b	Tor
8E527	XC6111E527ER	CMOS-IC	VDet 2.7V, -MR, -Reset PPO, Wt=400ms, Rt=200ms	USP-6C	37xh	9b	Tor
8E528	XC6111E528ER	CMOS-IC	VDet 2.8V, -MR, -Reset PPO, Wt=400ms, Rt=200ms	USP-6C	37xh	9b	Tor
8E529	XC6111E529ER	CMOS-IC	VDet 2.9V, -MR, -Reset PPO, Wt=400ms, Rt=200ms	USP-6C	37xh	9b	Tor
8E530	XC6111E530ER	CMOS-IC	VDet 3.0V, -MR, -Reset PPO, Wt=400ms, Rt=200ms	USP-6C	37xh	9b	Tor
8E531	XC6111E531ER	CMOS-IC	VDet 3.1V, -MR, -Reset PPO, Wt=400ms, Rt=200ms	USP-6C	37xh	9b	Tor
8E532	XC6111E532ER	CMOS-IC	VDet 3.2V, -MR, -Reset PPO, Wt=400ms, Rt=200ms	USP-6C	37xh	9b	Tor
8E533	XC6111E533ER	CMOS-IC	VDet 3.3V, -MR, -Reset PPO, Wt=400ms, Rt=200ms	USP-6C	37xh	9b	Tor
8E534	XC6111E534ER	CMOS-IC	VDet 3.4V, -MR, -Reset PPO, Wt=400ms, Rt=200ms	USP-6C	37xh	9b	Tor
8E535	XC6111E535ER	CMOS-IC	VDet 3.5V, -MR, -Reset PPO, Wt=400ms, Rt=200ms	USP-6C	37xh	9b	Tor
8E536	XC6111E536ER	CMOS-IC	VDet 3.6V, -MR, -Reset PPO, Wt=400ms, Rt=200ms	USP-6C	37xh	9b	Tor
8E537	XC6111E537ER	CMOS-IC	VDet 3.7V, -MR, -Reset PPO, Wt=400ms, Rt=200ms	USP-6C	37xh	9b	Tor
8E538	XC6111E538ER	CMOS-IC	VDet 3.8V, -MR, -Reset PPO, Wt=400ms, Rt=200ms	USP-6C	37xh	9b	Tor
8E539	XC6111E539ER	CMOS-IC	VDet 3.9V, -MR, -Reset PPO, Wt=400ms, Rt=200ms	USP-6C	37xh	9b	Tor
8E540	XC6111E540ER	CMOS-IC	VDet 4.0V, -MR, -Reset PPO, Wt=400ms, Rt=200ms	USP-6C	37xh	9b	Tor
8E541	XC6111E541ER	CMOS-IC	VDet 4.1V, -MR, -Reset PPO, Wt=400ms, Rt=200ms	USP-6C	37xh	9b	Tor
8E542	XC6111E542ER	CMOS-IC	VDet 4.2V, -MR, -Reset PPO, Wt=400ms, Rt=200ms	USP-6C	37xh	9b	Tor
8E543	XC6111E543ER	CMOS-IC	VDet 4.3V, -MR, -Reset PPO, Wt=400ms, Rt=200ms	USP-6C	37xh	9b	Tor
8E544	XC6111E544ER	CMOS-IC	VDet 4.4V, -MR, -Reset PPO, Wt=400ms, Rt=200ms	USP-6C	37xh	9b	Tor
8E545	XC6111E545ER	CMOS-IC	VDet 4.5V, -MR, -Reset PPO, Wt=400ms, Rt=200ms	USP-6C	37xh	9b	Tor
8E546	XC6111E546ER	CMOS-IC	VDet 4.6V, -MR, -Reset PPO, Wt=400ms, Rt=200ms	USP-6C	37xh	9b	Tor
8E547	XC6111E547ER	CMOS-IC	VDet 4.7V, -MR, -Reset PPO, Wt=400ms, Rt=200ms	USP-6C	37xh	9b	Tor
8E548	XC6111E548ER	CMOS-IC	VDet 4.8V, -MR, -Reset PPO, Wt=400ms, Rt=200ms	USP-6C	37xh	9b	Tor
8E549	XC6111E549ER	CMOS-IC	VDet 4.9V, -MR, -Reset PPO, Wt=400ms, Rt=200ms	USP-6C	37xh	9b	Tor
8E550	XC6111E550ER	CMOS-IC	VDet 5.0V, -MR, -Reset PPO, Wt=400ms, Rt=200ms	USP-6C	37xh	9b	Tor
8E616	XC6111E616ER	CMOS-IC	VDet 1.6V, -MR, -Reset PPO, Wt=1.6s, Rt=200ms	USP-6C	37xh	9b	Tor
8E617	XC6111E617ER	CMOS-IC	VDet 1.7V, -MR, -Reset PPO, Wt=1.6s, Rt=200ms	USP-6C	37xh	9b	Tor
8E618	XC6111E618ER	CMOS-IC	VDet 1.8V, -MR, -Reset PPO, Wt=1.6s, Rt=200ms	USP-6C	37xh	9b	Tor
8E619	XC6111E619ER	CMOS-IC	VDet 1.9V, -MR, -Reset PPO, Wt=1.6s, Rt=200ms	USP-6C	37xh	9b	Tor
8E620	XC6111E620ER	CMOS-IC	VDet 2.0V, -MR, -Reset PPO, Wt=1.6s, Rt=200ms	USP-6C	37xh	9b	Tor
8E621	XC6111E621ER	CMOS-IC	VDet 2.1V, -MR, -Reset PPO, Wt=1.6s, Rt=200ms	USP-6C	37xh	9b	Tor
8E622	XC6111E622ER	CMOS-IC	VDet 2.2V, -MR, -Reset PPO, Wt=1.6s, Rt=200ms	USP-6C	37xh	9b	Tor
8E623	XC6111E623ER	CMOS-IC	VDet 2.3V, -MR, -Reset PPO, Wt=1.6s, Rt=200ms	USP-6C	37xh	9b	Tor
8E624	XC6111E624ER	CMOS-IC	VDet 2.4V, -MR, -Reset PPO, Wt=1.6s, Rt=200ms	USP-6C	37xh	9b	Tor
8E625	XC6111E625ER	CMOS-IC	VDet 2.5V, -MR, -Reset PPO, Wt=1.6s, Rt=200ms	USP-6C	37xh	9b	Tor
8E626	XC6111E626ER	CMOS-IC	VDet 2.6V, -MR, -Reset PPO, Wt=1.6s, Rt=200ms	USP-6C	37xh	9b	Tor
8E627	XC6111E627ER	CMOS-IC	VDet 2.7V, -MR, -Reset PPO, Wt=1.6s, Rt=200ms	USP-6C	37xh	9b	Tor
8E628	XC6111E628ER	CMOS-IC	VDet 2.8V, -MR, -Reset PPO, Wt=1.6s, Rt=200ms	USP-6C	37xh	9b	Tor
8E629	XC6111E629ER	CMOS-IC	VDet 2.9V, -MR, -Reset PPO, Wt=1.6s, Rt=200ms	USP-6C	37xh	9b	Tor
8E630	XC6111E630ER	CMOS-IC	VDet 3.0V, -MR, -Reset PPO, Wt=1.6s, Rt=200ms	USP-6C	37xh	9b	Tor
8E631	XC6111E631ER	CMOS-IC	VDet 3.1V, -MR, -Reset PPO, Wt=1.6s, Rt=200ms	USP-6C	37xh	9b	Tor
8E632	XC6111E632ER	CMOS-IC	VDet 3.2V, -MR, -Reset PPO, Wt=1.6s, Rt=200ms	USP-6C	37xh	9b	Tor
8E633	XC6111E633ER	CMOS-IC	VDet 3.3V, -MR, -Reset PPO, Wt=1.6s, Rt=200ms	USP-6C	37xh	9b	Tor
8E634	XC6111E634ER	CMOS-IC	VDet 3.4V, -MR, -Reset PPO, Wt=1.6s, Rt=200ms	USP-6C	37xh	9b	Tor
8E635	XC6111E635ER	CMOS-IC	VDet 3.5V, -MR, -Reset PPO, Wt=1.6s, Rt=200ms	USP-6C	37xh	9b	Tor
8E636	XC6111E636ER	CMOS-IC	VDet 3.6V, -MR, -Reset PPO, Wt=1.6s, Rt=200ms	USP-6C	37xh	9b	Tor
8E637	XC6111E637ER	CMOS-IC	VDet 3.7V, -MR, -Reset PPO, Wt=1.6s, Rt=200ms	USP-6C	37xh	9b	Tor
8E638	XC6111E638ER	CMOS-IC	VDet 3.8V, -MR, -Reset PPO, Wt=1.6s, Rt=200ms	USP-6C	37xh	9b	Tor
8E639	XC6111E639ER	CMOS-IC	VDet 3.9V, -MR, -Reset PPO, Wt=1.6s, Rt=200ms	USP-6C	37xh	9b	Tor
8E640	XC6111E640ER	CMOS-IC	VDet 4.0V, -MR, -Reset PPO, Wt=1.6s, Rt=200ms	USP-6C	37xh	9b	Tor
8E641	XC6111E641ER	CMOS-IC	VDet 4.1V, -MR, -Reset PPO, Wt=1.6s, Rt=200ms	USP-6C	37xh	9b	Tor
8E642	XC6111E642ER	CMOS-IC	VDet 4.2V, -MR, -Reset PPO, Wt=1.6s, Rt=200ms	USP-6C	37xh	9b	Tor
8E643	XC6111E643ER	CMOS-IC	VDet 4.3V, -MR, -Reset PPO, Wt=1.6s, Rt=200ms	USP-6C	37xh	9b	Tor
8E644	XC6111E644ER	CMOS-IC	VDet 4.4V, -MR, -Reset PPO, Wt=1.6s, Rt=200ms	USP-6C	37xh	9b	Tor
8E645	XC6111E645ER	CMOS-IC	VDet 4.5V, -MR, -Reset PPO, Wt=1.6s, Rt=200ms	USP-6C	37xh	9b	Tor
8E646	XC6111E646ER	CMOS-IC	VDet 4.6V, -MR, -Reset PPO, Wt=1.6s, Rt=200ms	USP-6C	37xh	9b	Tor
8E647	XC6111E647ER	CMOS-IC	VDet 4.7V, -MR, -Reset PPO, Wt=1.6s, Rt=200ms	USP-6C	37xh	9b	Tor
8E648	XC6111E648ER	CMOS-IC	VDet 4.8V, -MR, -Reset PPO, Wt=1.6s, Rt=200ms	USP-6C	37xh	9b	Tor
8E649	XC6111E649ER	CMOS-IC	VDet 4.9V, -MR, -Reset PPO, Wt=1.6s, Rt=200ms	USP-6C	37xh	9b	Tor
8E650	XC6111E650ER	CMOS-IC	VDet 5.0V, -MR, -Reset PPO, Wt=1.6s, Rt=200ms	USP-6C	37xh	9b	Tor
8F016	XC6116F016ER	CMOS-IC	VDet 1.6V, -MR, ±Reset PPO, Rt=400ms	USP-6C	37xs	9b	Tor
8F017	XC6116F017ER	CMOS-IC	VDet 1.7V, -MR, ±Reset PPO, Rt=400ms	USP-6C	37xs	9b	Tor
8F018	XC6116F018ER	CMOS-IC	VDet 1.8V, -MR, ±Reset PPO, Rt=400ms	USP-6C	37xs	9b	Tor
8F019	XC6116F019ER	CMOS-IC	VDet 1.9V, -MR, ±Reset PPO, Rt=400ms	USP-6C	37xs	9b	Tor
8F020	XC6116F020ER	CMOS-IC	VDet 2.0V, -MR, ±Reset PPO, Rt=400ms	USP-6C	37xs	9b	Tor
8F021	XC6116F021ER	CMOS-IC	VDet 2.1V, -MR, ±Reset PPO, Rt=400ms	USP-6C	37xs	9b	Tor
8F022	XC6116F022ER	CMOS-IC	VDet 2.2V, -MR, ±Reset PPO, Rt=400ms	USP-6C	37xs	9b	Tor
8F023	XC6116F023ER	CMOS-IC	VDet 2.3V, -MR, ±Reset PPO, Rt=400ms	USP-6C	37xs	9b	Tor
8F024	XC6116F024ER	CMOS-IC	VDet 2.4V, -MR, ±Reset PPO, Rt=400ms	USP-6C	37xs	9b	Tor
8F025	XC6116F025ER	CMOS-IC	VDet 2.5V, -MR, ±Reset PPO, Rt=400ms	USP-6C	37xs	9b	Tor
8F026	XC6116F026ER	CMOS-IC	VDet 2.6V, -MR, ±Reset PPO, Rt=400ms	USP-6C	37xs	9b	Tor
8F027	XC6116F027ER	CMOS-IC	VDet 2.7V, -MR, ±Reset PPO, Rt=400ms	USP-6C	37xs	9b	Tor

SMD code	Type	Function	Short description	Case	Pin.	St.	Sch.	Mnf.
8F028	XC6116F028ER	CMOS-IC	VDet 2.8V, -MR, ±Reset PPO, Rt=400ms	USP-6C	37xs	9b		Tor
8F029	XC6116F029ER	CMOS-IC	VDet 2.9V, -MR, ±Reset PPO, Rt=400ms	USP-6C	37xs	9b		Tor
8F030	XC6116F030ER	CMOS-IC	VDet 3.0V, -MR, ±Reset PPO, Rt=400ms	USP-6C	37xs	9b		Tor
8F031	XC6116F031ER	CMOS-IC	VDet 3.1V, -MR, ±Reset PPO, Rt=400ms	USP-6C	37xs	9b		Tor
8F032	XC6116F032ER	CMOS-IC	VDet 3.2V, -MR, ±Reset PPO, Rt=400ms	USP-6C	37xs	9b		Tor
8F033	XC6116F033ER	CMOS-IC	VDet 3.3V, -MR, ±Reset PPO, Rt=400ms	USP-6C	37xs	9b		Tor
8F034	XC6116F034ER	CMOS-IC	VDet 3.4V, -MR, ±Reset PPO, Rt=400ms	USP-6C	37xs	9b		Tor
8F035	XC6116F035ER	CMOS-IC	VDet 3.5V, -MR, ±Reset PPO, Rt=400ms	USP-6C	37xs	9b		Tor
8F036	XC6116F036ER	CMOS-IC	VDet 3.6V, -MR, ±Reset PPO, Rt=400ms	USP-6C	37xs	9b		Tor
8F037	XC6116F037ER	CMOS-IC	VDet 3.7V, -MR, ±Reset PPO, Rt=400ms	USP-6C	37xs	9b		Tor
8F038	XC6116F038ER	CMOS-IC	VDet 3.8V, -MR, ±Reset PPO, Rt=400ms	USP-6C	37xs	9b		Tor
8F039	XC6116F039ER	CMOS-IC	VDet 3.9V, -MR, ±Reset PPO, Rt=400ms	USP-6C	37xs	9b		Tor
8F040	XC6116F040ER	CMOS-IC	VDet 4.0V, -MR, ±Reset PPO, Rt=400ms	USP-6C	37xs	9b		Tor
8F041	XC6116F041ER	CMOS-IC	VDet 4.1V, -MR, ±Reset PPO, Rt=400ms	USP-6C	37xs	9b		Tor
8F042	XC6116F042ER	CMOS-IC	VDet 4.2V, -MR, ±Reset PPO, Rt=400ms	USP-6C	37xs	9b		Tor
8F043	XC6116F043ER	CMOS-IC	VDet 4.3V, -MR, ±Reset PPO, Rt=400ms	USP-6C	37xs	9b		Tor
8F044	XC6116F044ER	CMOS-IC	VDet 4.4V, -MR, ±Reset PPO, Rt=400ms	USP-6C	37xs	9b		Tor
8F045	XC6116F045ER	CMOS-IC	VDet 4.5V, -MR, ±Reset PPO, Rt=400ms	USP-6C	37xs	9b		Tor
8F046	XC6116F046ER	CMOS-IC	VDet 4.6V, -MR, ±Reset PPO, Rt=400ms	USP-6C	37xs	9b		Tor
8F047	XC6116F047ER	CMOS-IC	VDet 4.7V, -MR, ±Reset PPO, Rt=400ms	USP-6C	37xs	9b		Tor
8F048	XC6116F048ER	CMOS-IC	VDet 4.8V, -MR, ±Reset PPO, Rt=400ms	USP-6C	37xs	9b		Tor
8F049	XC6116F049ER	CMOS-IC	VDet 4.9V, -MR, ±Reset PPO, Rt=400ms	USP-6C	37xs	9b		Tor
8F050	XC6116F050ER	CMOS-IC	VDet 5.0V, -MR, ±Reset PPO, Rt=400ms	USP-6C	37xs	9b		Tor
8F516	XC6111F516ER	CMOS-IC	VDet 1.6V, -MR, -Reset PPO, Wt=400ms, Rt=400ms	USP-6C	37xh	9b		Tor
8F517	XC6111F517ER	CMOS-IC	VDet 1.7V, -MR, -Reset PPO, Wt=400ms, Rt=400ms	USP-6C	37xh	9b		Tor
8F518	XC6111F518ER	CMOS-IC	VDet 1.8V, -MR, -Reset PPO, Wt=400ms, Rt=400ms	USP-6C	37xh	9b		Tor
8F519	XC6111F519ER	CMOS-IC	VDet 1.9V, -MR, -Reset PPO, Wt=400ms, Rt=400ms	USP-6C	37xh	9b		Tor
8F520	XC6111F520ER	CMOS-IC	VDet 2.0V, -MR, -Reset PPO, Wt=400ms, Rt=400ms	USP-6C	37xh	9b		Tor
8F521	XC6111F521ER	CMOS-IC	VDet 2.1V, -MR, -Reset PPO, Wt=400ms, Rt=400ms	USP-6C	37xh	9b		Tor
8F522	XC6111F522ER	CMOS-IC	VDet 2.2V, -MR, -Reset PPO, Wt=400ms, Rt=400ms	USP-6C	37xh	9b		Tor
8F523	XC6111F523ER	CMOS-IC	VDet 2.3V, -MR, -Reset PPO, Wt=400ms, Rt=400ms	USP-6C	37xh	9b		Tor
8F524	XC6111F524ER	CMOS-IC	VDet 2.4V, -MR, -Reset PPO, Wt=400ms, Rt=400ms	USP-6C	37xh	9b		Tor
8F525	XC6111F525ER	CMOS-IC	VDet 2.5V, -MR, -Reset PPO, Wt=400ms, Rt=400ms	USP-6C	37xh	9b		Tor
8F526	XC6111F526ER	CMOS-IC	VDet 2.6V, -MR, -Reset PPO, Wt=400ms, Rt=400ms	USP-6C	37xh	9b		Tor
8F527	XC6111F527ER	CMOS-IC	VDet 2.7V, -MR, -Reset PPO, Wt=400ms, Rt=400ms	USP-6C	37xh	9b		Tor
8F528	XC6111F528ER	CMOS-IC	VDet 2.8V, -MR, -Reset PPO, Wt=400ms, Rt=400ms	USP-6C	37xh	9b		Tor
8F529	XC6111F529ER	CMOS-IC	VDet 2.9V, -MR, -Reset PPO, Wt=400ms, Rt=400ms	USP-6C	37xh	9b		Tor
8F530	XC6111F530ER	CMOS-IC	VDet 3.0V, -MR, -Reset PPO, Wt=400ms, Rt=400ms	USP-6C	37xh	9b		Tor
8F531	XC6111F531ER	CMOS-IC	VDet 3.1V, -MR, -Reset PPO, Wt=400ms, Rt=400ms	USP-6C	37xh	9b		Tor
8F532	XC6111F532ER	CMOS-IC	VDet 3.2V, -MR, -Reset PPO, Wt=400ms, Rt=400ms	USP-6C	37xh	9b		Tor
8F533	XC6111F533ER	CMOS-IC	VDet 3.3V, -MR, -Reset PPO, Wt=400ms, Rt=400ms	USP-6C	37xh	9b		Tor
8F534	XC6111F534ER	CMOS-IC	VDet 3.4V, -MR, -Reset PPO, Wt=400ms, Rt=400ms	USP-6C	37xh	9b		Tor
8F535	XC6111F535ER	CMOS-IC	VDet 3.5V, -MR, -Reset PPO, Wt=400ms, Rt=400ms	USP-6C	37xh	9b		Tor
8F536	XC6111F536ER	CMOS-IC	VDet 3.6V, -MR, -Reset PPO, Wt=400ms, Rt=400ms	USP-6C	37xh	9b		Tor
8F537	XC6111F537ER	CMOS-IC	VDet 3.7V, -MR, -Reset PPO, Wt=400ms, Rt=400ms	USP-6C	37xh	9b		Tor
8F538	XC6111F538ER	CMOS-IC	VDet 3.8V, -MR, -Reset PPO, Wt=400ms, Rt=400ms	USP-6C	37xh	9b		Tor
8F539	XC6111F539ER	CMOS-IC	VDet 3.9V, -MR, -Reset PPO, Wt=400ms, Rt=400ms	USP-6C	37xh	9b		Tor
8F540	XC6111F540ER	CMOS-IC	VDet 4.0V, -MR, -Reset PPO, Wt=400ms, Rt=400ms	USP-6C	37xh	9b		Tor
8F541	XC6111F541ER	CMOS-IC	VDet 4.1V, -MR, -Reset PPO, Wt=400ms, Rt=400ms	USP-6C	37xh	9b		Tor
8F542	XC6111F542ER	CMOS-IC	VDet 4.2V, -MR, -Reset PPO, Wt=400ms, Rt=400ms	USP-6C	37xh	9b		Tor
8F543	XC6111F543ER	CMOS-IC	VDet 4.3V, -MR, -Reset PPO, Wt=400ms, Rt=400ms	USP-6C	37xh	9b		Tor
8F544	XC6111F544ER	CMOS-IC	VDet 4.4V, -MR, -Reset PPO, Wt=400ms, Rt=400ms	USP-6C	37xh	9b		Tor
8F545	XC6111F545ER	CMOS-IC	VDet 4.5V, -MR, -Reset PPO, Wt=400ms, Rt=400ms	USP-6C	37xh	9b		Tor
8F546	XC6111F546ER	CMOS-IC	VDet 4.6V, -MR, -Reset PPO, Wt=400ms, Rt=400ms	USP-6C	37xh	9b		Tor
8F547	XC6111F547ER	CMOS-IC	VDet 4.7V, -MR, -Reset PPO, Wt=400ms, Rt=400ms	USP-6C	37xh	9b		Tor
8F548	XC6111F548ER	CMOS-IC	VDet 4.8V, -MR, -Reset PPO, Wt=400ms, Rt=400ms	USP-6C	37xh	9b		Tor
8F549	XC6111F549ER	CMOS-IC	VDet 4.9V, -MR, -Reset PPO, Wt=400ms, Rt=400ms	USP-6C	37xh	9b		Tor
8F550	XC6111F550ER	CMOS-IC	VDet 5.0V, -MR, -Reset PPO, Wt=400ms, Rt=400ms	USP-6C	37xh	9b		Tor
8F616	XC6111F616ER	CMOS-IC	VDet 1.6V, -MR, -Reset PPO, Wt=1.6s, Rt=400ms	USP-6C	37xh	9b		Tor
8F617	XC6111F617ER	CMOS-IC	VDet 1.7V, -MR, -Reset PPO, Wt=1.6s, Rt=400ms	USP-6C	37xh	9b		Tor
8F618	XC6111F618ER	CMOS-IC	VDet 1.8V, -MR, -Reset PPO, Wt=1.6s, Rt=400ms	USP-6C	37xh	9b		Tor
8F619	XC6111F619ER	CMOS-IC	VDet 1.9V, -MR, -Reset PPO, Wt=1.6s, Rt=400ms	USP-6C	37xh	9b		Tor
8F620	XC6111F620ER	CMOS-IC	VDet 2.0V, -MR, -Reset PPO, Wt=1.6s, Rt=400ms	USP-6C	37xh	9b		Tor
8F621	XC6111F621ER	CMOS-IC	VDet 2.1V, -MR, -Reset PPO, Wt=1.6s, Rt=400ms	USP-6C	37xh	9b		Tor
8F622	XC6111F622ER	CMOS-IC	VDet 2.2V, -MR, -Reset PPO, Wt=1.6s, Rt=400ms	USP-6C	37xh	9b		Tor
8F623	XC6111F623ER	CMOS-IC	VDet 2.3V, -MR, -Reset PPO, Wt=1.6s, Rt=400ms	USP-6C	37xh	9b		Tor
8F624	XC6111F624ER	CMOS-IC	VDet 2.4V, -MR, -Reset PPO, Wt=1.6s, Rt=400ms	USP-6C	37xh	9b		Tor
8F625	XC6111F625ER	CMOS-IC	VDet 2.5V, -MR, -Reset PPO, Wt=1.6s, Rt=400ms	USP-6C	37xh	9b		Tor
8F626	XC6111F626ER	CMOS-IC	VDet 2.6V, -MR, -Reset PPO, Wt=1.6s, Rt=400ms	USP-6C	37xh	9b		Tor
8F627	XC6111F627ER	CMOS-IC	VDet 2.7V, -MR, -Reset PPO, Wt=1.6s, Rt=400ms	USP-6C	37xh	9b		Tor
8F628	XC6111F628ER	CMOS-IC	VDet 2.8V, -MR, -Reset PPO, Wt=1.6s, Rt=400ms	USP-6C	37xh	9b		Tor
8F629	XC6111F629ER	CMOS-IC	VDet 2.9V, -MR, -Reset PPO, Wt=1.6s, Rt=400ms	USP-6C	37xh	9b		Tor
8F630	XC6111F630ER	CMOS-IC	VDet 3.0V, -MR, -Reset PPO, Wt=1.6s, Rt=400ms	USP-6C	37xh	9b		Tor
8F631	XC6111F631ER	CMOS-IC	VDet 3.1V, -MR, -Reset PPO, Wt=1.6s, Rt=400ms	USP-6C	37xh	9b		Tor
8F632	XC6111F632ER	CMOS-IC	VDet 3.2V, -MR, -Reset PPO, Wt=1.6s, Rt=400ms	USP-6C	37xh	9b		Tor

SMD code	Type	Function	Short description	Case	Pin.	St. Sch.	Mnf.
8F633	XC6111F633ER	CMOS-IC	VDet 3.3V, -MR, -Reset PPO, Wt=1.6s, Rt=400ms	USP-6C	37xh	9b	Tor
8F634	XC6111F634ER	CMOS-IC	VDet 3.4V, -MR, -Reset PPO, Wt=1.6s, Rt=400ms	USP-6C	37xh	9b	Tor
8F635	XC6111F635ER	CMOS-IC	VDet 3.5V, -MR, -Reset PPO, Wt=1.6s, Rt=400ms	USP-6C	37xh	9b	Tor
8F636	XC6111F636ER	CMOS-IC	VDet 3.6V, -MR, -Reset PPO, Wt=1.6s, Rt=400ms	USP-6C	37xh	9b	Tor
8F637	XC6111F637ER	CMOS-IC	VDet 3.7V, -MR, -Reset PPO, Wt=1.6s, Rt=400ms	USP-6C	37xh	9b	Tor
8F638	XC6111F638ER	CMOS-IC	VDet 3.8V, -MR, -Reset PPO, Wt=1.6s, Rt=400ms	USP-6C	37xh	9b	Tor
8F639	XC6111F639ER	CMOS-IC	VDet 3.9V, -MR, -Reset PPO, Wt=1.6s, Rt=400ms	USP-6C	37xh	9b	Tor
8F640	XC6111F640ER	CMOS-IC	VDet 4.0V, -MR, -Reset PPO, Wt=1.6s, Rt=400ms	USP-6C	37xh	9b	Tor
8F641	XC6111F641ER	CMOS-IC	VDet 4.1V, -MR, -Reset PPO, Wt=1.6s, Rt=400ms	USP-6C	37xh	9b	Tor
8F642	XC6111F642ER	CMOS-IC	VDet 4.2V, -MR, -Reset PPO, Wt=1.6s, Rt=400ms	USP-6C	37xh	9b	Tor
8F643	XC6111F643ER	CMOS-IC	VDet 4.3V, -MR, -Reset PPO, Wt=1.6s, Rt=400ms	USP-6C	37xh	9b	Tor
8F644	XC6111F644ER	CMOS-IC	VDet 4.4V, -MR, -Reset PPO, Wt=1.6s, Rt=400ms	USP-6C	37xh	9b	Tor
8F645	XC6111F645ER	CMOS-IC	VDet 4.5V, -MR, -Reset PPO, Wt=1.6s, Rt=400ms	USP-6C	37xh	9b	Tor
8F646	XC6111F646ER	CMOS-IC	VDet 4.6V, -MR, -Reset PPO, Wt=1.6s, Rt=400ms	USP-6C	37xh	9b	Tor
8F647	XC6111F647ER	CMOS-IC	VDet 4.7V, -MR, -Reset PPO, Wt=1.6s, Rt=400ms	USP-6C	37xh	9b	Tor
8F648	XC6111F648ER	CMOS-IC	VDet 4.8V, -MR, -Reset PPO, Wt=1.6s, Rt=400ms	USP-6C	37xh	9b	Tor
8F649	XC6111F649ER	CMOS-IC	VDet 4.9V, -MR, -Reset PPO, Wt=1.6s, Rt=400ms	USP-6C	37xh	9b	Tor
8F650	XC6111F650ER	CMOS-IC	VDet 5.0V, -MR, -Reset PPO, Wt=1.6s, Rt=400ms	USP-6C	37xh	9b	Tor
8H016	XC6116H016ER	CMOS-IC	VDet 1.6V, -MR, ±Reset PPO, Rt=1.6s	USP-6C	37xs	9b	Tor
8H017	XC6116H017ER	CMOS-IC	VDet 1.7V, -MR, ±Reset PPO, Rt=1.6s	USP-6C	37xs	9b	Tor
8H018	XC6116H018ER	CMOS-IC	VDet 1.8V, -MR, ±Reset PPO, Rt=1.6s	USP-6C	37xs	9b	Tor
8H019	XC6116H019ER	CMOS-IC	VDet 1.9V, -MR, ±Reset PPO, Rt=1.6s	USP-6C	37xs	9b	Tor
8H020	XC6116H020ER	CMOS-IC	VDet 2.0V, -MR, ±Reset PPO, Rt=1.6s	USP-6C	37xs	9b	Tor
8H021	XC6116H021ER	CMOS-IC	VDet 2.1V, -MR, ±Reset PPO, Rt=1.6s	USP-6C	37xs	9b	Tor
8H022	XC6116H022ER	CMOS-IC	VDet 2.2V, -MR, ±Reset PPO, Rt=1.6s	USP-6C	37xs	9b	Tor
8H023	XC6116H023ER	CMOS-IC	VDet 2.3V, -MR, ±Reset PPO, Rt=1.6s	USP-6C	37xs	9b	Tor
8H024	XC6116H024ER	CMOS-IC	VDet 2.4V, -MR, ±Reset PPO, Rt=1.6s	USP-6C	37xs	9b	Tor
8H025	XC6116H025ER	CMOS-IC	VDet 2.5V, -MR, ±Reset PPO, Rt=1.6s	USP-6C	37xs	9b	Tor
8H026	XC6116H026ER	CMOS-IC	VDet 2.6V, -MR, ±Reset PPO, Rt=1.6s	USP-6C	37xs	9b	Tor
8H027	XC6116H027ER	CMOS-IC	VDet 2.7V, -MR, ±Reset PPO, Rt=1.6s	USP-6C	37xs	9b	Tor
8H028	XC6116H028ER	CMOS-IC	VDet 2.8V, -MR, ±Reset PPO, Rt=1.6s	USP-6C	37xs	9b	Tor
8H029	XC6116H029ER	CMOS-IC	VDet 2.9V, -MR, ±Reset PPO, Rt=1.6s	USP-6C	37xs	9b	Tor
8H030	XC6116H030ER	CMOS-IC	VDet 3.0V, -MR, ±Reset PPO, Rt=1.6s	USP-6C	37xs	9b	Tor
8H031	XC6116H031ER	CMOS-IC	VDet 3.1V, -MR, ±Reset PPO, Rt=1.6s	USP-6C	37xs	9b	Tor
8H032	XC6116H032ER	CMOS-IC	VDet 3.2V, -MR, ±Reset PPO, Rt=1.6s	USP-6C	37xs	9b	Tor
8H033	XC6116H033ER	CMOS-IC	VDet 3.3V, -MR, ±Reset PPO, Rt=1.6s	USP-6C	37xs	9b	Tor
8H034	XC6116H034ER	CMOS-IC	VDet 3.4V, -MR, ±Reset PPO, Rt=1.6s	USP-6C	37xs	9b	Tor
8H035	XC6116H035ER	CMOS-IC	VDet 3.5V, -MR, ±Reset PPO, Rt=1.6s	USP-6C	37xs	9b	Tor
8H036	XC6116H036ER	CMOS-IC	VDet 3.6V, -MR, ±Reset PPO, Rt=1.6s	USP-6C	37xs	9b	Tor
8H037	XC6116H037ER	CMOS-IC	VDet 3.7V, -MR, ±Reset PPO, Rt=1.6s	USP-6C	37xs	9b	Tor
8H038	XC6116H038ER	CMOS-IC	VDet 3.8V, -MR, ±Reset PPO, Rt=1.6s	USP-6C	37xs	9b	Tor
8H039	XC6116H039ER	CMOS-IC	VDet 3.9V, -MR, ±Reset PPO, Rt=1.6s	USP-6C	37xs	9b	Tor
8H040	XC6116H040ER	CMOS-IC	VDet 4.0V, -MR, ±Reset PPO, Rt=1.6s	USP-6C	37xs	9b	Tor
8H041	XC6116H041ER	CMOS-IC	VDet 4.1V, -MR, ±Reset PPO, Rt=1.6s	USP-6C	37xs	9b	Tor
8H042	XC6116H042ER	CMOS-IC	VDet 4.2V, -MR, ±Reset PPO, Rt=1.6s	USP-6C	37xs	9b	Tor
8H043	XC6116H043ER	CMOS-IC	VDet 4.3V, -MR, ±Reset PPO, Rt=1.6s	USP-6C	37xs	9b	Tor
8H044	XC6116H044ER	CMOS-IC	VDet 4.4V, -MR, ±Reset PPO, Rt=1.6s	USP-6C	37xs	9b	Tor
8H045	XC6116H045ER	CMOS-IC	VDet 4.5V, -MR, ±Reset PPO, Rt=1.6s	USP-6C	37xs	9b	Tor
8H046	XC6116H046ER	CMOS-IC	VDet 4.6V, -MR, ±Reset PPO, Rt=1.6s	USP-6C	37xs	9b	Tor
8H047	XC6116H047ER	CMOS-IC	VDet 4.7V, -MR, ±Reset PPO, Rt=1.6s	USP-6C	37xs	9b	Tor
8H048	XC6116H048ER	CMOS-IC	VDet 4.8V, -MR, ±Reset PPO, Rt=1.6s	USP-6C	37xs	9b	Tor
8H049	XC6116H049ER	CMOS-IC	VDet 4.9V, -MR, ±Reset PPO, Rt=1.6s	USP-6C	37xs	9b	Tor
8H050	XC6116H050ER	CMOS-IC	VDet 5.0V, -MR, ±Reset PPO, Rt=1.6s	USP-6C	37xs	9b	Tor
8H616	XC6111H616ER	CMOS-IC	VDet 1.6V, -MR, -Reset PPO, Wt=1.6s, Rt=1.6s	USP-6C	37xh	9b	Tor
8H617	XC6111H617ER	CMOS-IC	VDet 1.7V, -MR, -Reset PPO, Wt=1.6s, Rt=1.6s	USP-6C	37xh	9b	Tor
8H618	XC6111H618ER	CMOS-IC	VDet 1.8V, -MR, -Reset PPO, Wt=1.6s, Rt=1.6s	USP-6C	37xh	9b	Tor
8H619	XC6111H619ER	CMOS-IC	VDet 1.9V, -MR, -Reset PPO, Wt=1.6s, Rt=1.6s	USP-6C	37xh	9b	Tor
8H620	XC6111H620ER	CMOS-IC	VDet 2.0V, -MR, -Reset PPO, Wt=1.6s, Rt=1.6s	USP-6C	37xh	9b	Tor
8H621	XC6111H621ER	CMOS-IC	VDet 2.1V, -MR, -Reset PPO, Wt=1.6s, Rt=1.6s	USP-6C	37xh	9b	Tor
8H622	XC6111H622ER	CMOS-IC	VDet 2.2V, -MR, -Reset PPO, Wt=1.6s, Rt=1.6s	USP-6C	37xh	9b	Tor
8H623	XC6111H623ER	CMOS-IC	VDet 2.3V, -MR, -Reset PPO, Wt=1.6s, Rt=1.6s	USP-6C	37xh	9b	Tor
8H624	XC6111H624ER	CMOS-IC	VDet 2.4V, -MR, -Reset PPO, Wt=1.6s, Rt=1.6s	USP-6C	37xh	9b	Tor
8H625	XC6111H625ER	CMOS-IC	VDet 2.5V, -MR, -Reset PPO, Wt=1.6s, Rt=1.6s	USP-6C	37xh	9b	Tor
8H626	XC6111H626ER	CMOS-IC	VDet 2.6V, -MR, -Reset PPO, Wt=1.6s, Rt=1.6s	USP-6C	37xh	9b	Tor
8H627	XC6111H627ER	CMOS-IC	VDet 2.7V, -MR, -Reset PPO, Wt=1.6s, Rt=1.6s	USP-6C	37xh	9b	Tor
8H628	XC6111H628ER	CMOS-IC	VDet 2.8V, -MR, -Reset PPO, Wt=1.6s, Rt=1.6s	USP-6C	37xh	9b	Tor
8H629	XC6111H629ER	CMOS-IC	VDet 2.9V, -MR, -Reset PPO, Wt=1.6s, Rt=1.6s	USP-6C	37xh	9b	Tor
8H630	XC6111H630ER	CMOS-IC	VDet 3.0V, -MR, -Reset PPO, Wt=1.6s, Rt=1.6s	USP-6C	37xh	9b	Tor
8H631	XC6111H631ER	CMOS-IC	VDet 3.1V, -MR, -Reset PPO, Wt=1.6s, Rt=1.6s	USP-6C	37xh	9b	Tor
8H632	XC6111H632ER	CMOS-IC	VDet 3.2V, -MR, -Reset PPO, Wt=1.6s, Rt=1.6s	USP-6C	37xh	9b	Tor
8H633	XC6111H633ER	CMOS-IC	VDet 3.3V, -MR, -Reset PPO, Wt=1.6s, Rt=1.6s	USP-6C	37xh	9b	Tor
8H634	XC6111H634ER	CMOS-IC	VDet 3.4V, -MR, -Reset PPO, Wt=1.6s, Rt=1.6s	USP-6C	37xh	9b	Tor
8H635	XC6111H635ER	CMOS-IC	VDet 3.5V, -MR, -Reset PPO, Wt=1.6s, Rt=1.6s	USP-6C	37xh	9b	Tor
8H636	XC6111H636ER	CMOS-IC	VDet 3.6V, -MR, -Reset PPO, Wt=1.6s, Rt=1.6s	USP-6C	37xh	9b	Tor
8H637	XC6111H637ER	CMOS-IC	VDet 3.7V, -MR, -Reset PPO, Wt=1.6s, Rt=1.6s	USP-6C	37xh	9b	Tor

SMD code	Type	Function	Short description	Case	Pin.	St.	Sch.	Mnf.
8H638	XC6111H638ER	CMOS-IC	VDet 3.8V, -MR, -Reset PPO, Wt=1.6s, Rt=1.6s	USP-6C	37xh	9b		Tor
8H639	XC6111H639ER	CMOS-IC	VDet 3.9V, -MR, -Reset PPO, Wt=1.6s, Rt=1.6s	USP-6C	37xh	9b		Tor
8H640	XC6111H640ER	CMOS-IC	VDet 4.0V, -MR, -Reset PPO, Wt=1.6s, Rt=1.6s	USP-6C	37xh	9b		Tor
8H641	XC6111H641ER	CMOS-IC	VDet 4.1V, -MR, -Reset PPO, Wt=1.6s, Rt=1.6s	USP-6C	37xh	9b		Tor
8H642	XC6111H642ER	CMOS-IC	VDet 4.2V, -MR, -Reset PPO, Wt=1.6s, Rt=1.6s	USP-6C	37xh	9b		Tor
8H643	XC6111H643ER	CMOS-IC	VDet 4.3V, -MR, -Reset PPO, Wt=1.6s, Rt=1.6s	USP-6C	37xh	9b		Tor
8H644	XC6111H644ER	CMOS-IC	VDet 4.4V, -MR, -Reset PPO, Wt=1.6s, Rt=1.6s	USP-6C	37xh	9b		Tor
8H645	XC6111H645ER	CMOS-IC	VDet 4.5V, -MR, -Reset PPO, Wt=1.6s, Rt=1.6s	USP-6C	37xh	9b		Tor
8H646	XC6111H646ER	CMOS-IC	VDet 4.6V, -MR, -Reset PPO, Wt=1.6s, Rt=1.6s	USP-6C	37xh	9b		Tor
8H647	XC6111H647ER	CMOS-IC	VDet 4.7V, -MR, -Reset PPO, Wt=1.6s, Rt=1.6s	USP-6C	37xh	9b		Tor
8H648	XC6111H648ER	CMOS-IC	VDet 4.8V, -MR, -Reset PPO, Wt=1.6s, Rt=1.6s	USP-6C	37xh	9b		Tor
8H649	XC6111H649ER	CMOS-IC	VDet 4.9V, -MR, -Reset PPO, Wt=1.6s, Rt=1.6s	USP-6C	37xh	9b		Tor
8H650	XC6111H650ER	CMOS-IC	VDet 5.0V, -MR, -Reset PPO, Wt=1.6s, Rt=1.6s	USP-6C	37xh	9b		Tor
9A016	XC6117A016ER	CMOS-IC	VDet 1.6V, -MR, +Rst PPO, -Rst ODO, Rt=3.13ms	USP-6C	37xs	9b		Tor
9A017	XC6117A017ER	CMOS-IC	VDet 1.7V, -MR, +Rst PPO, -Rst ODO, Rt=3.13ms	USP-6C	37xs	9b		Tor
9A018	XC6117A018ER	CMOS-IC	VDet 1.8V, -MR, +Rst PPO, -Rst ODO, Rt=3.13ms	USP-6C	37xs	9b		Tor
9A019	XC6117A019ER	CMOS-IC	VDet 1.9V, -MR, +Rst PPO, -Rst ODO, Rt=3.13ms	USP-6C	37xs	9b		Tor
9A020	XC6117A020ER	CMOS-IC	VDet 2.0V, -MR, +Rst PPO, -Rst ODO, Rt=3.13ms	USP-6C	37xs	9b		Tor
9A021	XC6117A021ER	CMOS-IC	VDet 2.1V, -MR, +Rst PPO, -Rst ODO, Rt=3.13ms	USP-6C	37xs	9b		Tor
9A022	XC6117A022ER	CMOS-IC	VDet 2.2V, -MR, +Rst PPO, -Rst ODO, Rt=3.13ms	USP-6C	37xs	9b		Tor
9A023	XC6117A023ER	CMOS-IC	VDet 2.3V, -MR, +Rst PPO, -Rst ODO, Rt=3.13ms	USP-6C	37xs	9b		Tor
9A024	XC6117A024ER	CMOS-IC	VDet 2.4V, -MR, +Rst PPO, -Rst ODO, Rt=3.13ms	USP-6C	37xs	9b		Tor
9A025	XC6117A025ER	CMOS-IC	VDet 2.5V, -MR, +Rst PPO, -Rst ODO, Rt=3.13ms	USP-6C	37xs	9b		Tor
9A026	XC6117A026ER	CMOS-IC	VDet 2.6V, -MR, +Rst PPO, -Rst ODO, Rt=3.13ms	USP-6C	37xs	9b		Tor
9A027	XC6117A027ER	CMOS-IC	VDet 2.7V, -MR, +Rst PPO, -Rst ODO, Rt=3.13ms	USP-6C	37xs	9b		Tor
9A028	XC6117A028ER	CMOS-IC	VDet 2.8V, -MR, +Rst PPO, -Rst ODO, Rt=3.13ms	USP-6C	37xs	9b		Tor
9A029	XC6117A029ER	CMOS-IC	VDet 2.9V, -MR, +Rst PPO, -Rst ODO, Rt=3.13ms	USP-6C	37xs	9b		Tor
9A030	XC6117A030ER	CMOS-IC	VDet 3.0V, -MR, +Rst PPO, -Rst ODO, Rt=3.13ms	USP-6C	37xs	9b		Tor
9A031	XC6117A031ER	CMOS-IC	VDet 3.1V, -MR, +Rst PPO, -Rst ODO, Rt=3.13ms	USP-6C	37xs	9b		Tor
9A032	XC6117A032ER	CMOS-IC	VDet 3.2V, -MR, +Rst PPO, -Rst ODO, Rt=3.13ms	USP-6C	37xs	9b		Tor
9A033	XC6117A033ER	CMOS-IC	VDet 3.3V, -MR, +Rst PPO, -Rst ODO, Rt=3.13ms	USP-6C	37xs	9b		Tor
9A034	XC6117A034ER	CMOS-IC	VDet 3.4V, -MR, +Rst PPO, -Rst ODO, Rt=3.13ms	USP-6C	37xs	9b		Tor
9A035	XC6117A035ER	CMOS-IC	VDet 3.5V, -MR, +Rst PPO, -Rst ODO, Rt=3.13ms	USP-6C	37xs	9b		Tor
9A036	XC6117A036ER	CMOS-IC	VDet 3.6V, -MR, +Rst PPO, -Rst ODO, Rt=3.13ms	USP-6C	37xs	9b		Tor
9A037	XC6117A037ER	CMOS-IC	VDet 3.7V, -MR, +Rst PPO, -Rst ODO, Rt=3.13ms	USP-6C	37xs	9b		Tor
9A038	XC6117A038ER	CMOS-IC	VDet 3.8V, -MR, +Rst PPO, -Rst ODO, Rt=3.13ms	USP-6C	37xs	9b		Tor
9A039	XC6117A039ER	CMOS-IC	VDet 3.9V, -MR, +Rst PPO, -Rst ODO, Rt=3.13ms	USP-6C	37xs	9b		Tor
9A040	XC6117A040ER	CMOS-IC	VDet 4.0V, -MR, +Rst PPO, -Rst ODO, Rt=3.13ms	USP-6C	37xs	9b		Tor
9A041	XC6117A041ER	CMOS-IC	VDet 4.1V, -MR, +Rst PPO, -Rst ODO, Rt=3.13ms	USP-6C	37xs	9b		Tor
9A042	XC6117A042ER	CMOS-IC	VDet 4.2V, -MR, +Rst PPO, -Rst ODO, Rt=3.13ms	USP-6C	37xs	9b		Tor
9A043	XC6117A043ER	CMOS-IC	VDet 4.3V, -MR, +Rst PPO, -Rst ODO, Rt=3.13ms	USP-6C	37xs	9b		Tor
9A044	XC6117A044ER	CMOS-IC	VDet 4.4V, -MR, +Rst PPO, -Rst ODO, Rt=3.13ms	USP-6C	37xs	9b		Tor
9A045	XC6117A045ER	CMOS-IC	VDet 4.5V, -MR, +Rst PPO, -Rst ODO, Rt=3.13ms	USP-6C	37xs	9b		Tor
9A046	XC6117A046ER	CMOS-IC	VDet 4.6V, -MR, +Rst PPO, -Rst ODO, Rt=3.13ms	USP-6C	37xs	9b		Tor
9A047	XC6117A047ER	CMOS-IC	VDet 4.7V, -MR, +Rst PPO, -Rst ODO, Rt=3.13ms	USP-6C	37xs	9b		Tor
9A048	XC6117A048ER	CMOS-IC	VDet 4.8V, -MR, +Rst PPO, -Rst ODO, Rt=3.13ms	USP-6C	37xs	9b		Tor
9A049	XC6117A049ER	CMOS-IC	VDet 4.9V, -MR, +Rst PPO, -Rst ODO, Rt=3.13ms	USP-6C	37xs	9b		Tor
9A050	XC6117A050ER	CMOS-IC	VDet 5.0V, -MR, +Rst PPO, -Rst ODO, Rt=3.13ms	USP-6C	37xs	9b		Tor
9A116	XC6112A116ER	CMOS-IC	VDet 1.6V, -MR, -Reset ODO, Wt=6.25ms, Rt=3.13ms	USP-6C	37xh	9b		Tor
9A117	XC6112A117ER	CMOS-IC	VDet 1.7V, -MR, -Reset ODO, Wt=6.25ms, Rt=3.13ms	USP-6C	37xh	9b		Tor
9A118	XC6112A118ER	CMOS-IC	VDet 1.8V, -MR, -Reset ODO, Wt=6.25ms, Rt=3.13ms	USP-6C	37xh	9b		Tor
9A119	XC6112A119ER	CMOS-IC	VDet 1.9V, -MR, -Reset ODO, Wt=6.25ms, Rt=3.13ms	USP-6C	37xh	9b		Tor
9A120	XC6112A120ER	CMOS-IC	VDet 2.0V, -MR, -Reset ODO, Wt=6.25ms, Rt=3.13ms	USP-6C	37xh	9b		Tor
9A121	XC6112A121ER	CMOS-IC	VDet 2.1V, -MR, -Reset ODO, Wt=6.25ms, Rt=3.13ms	USP-6C	37xh	9b		Tor
9A122	XC6112A122ER	CMOS-IC	VDet 2.2V, -MR, -Reset ODO, Wt=6.25ms, Rt=3.13ms	USP-6C	37xh	9b		Tor
9A123	XC6112A123ER	CMOS-IC	VDet 2.3V, -MR, -Reset ODO, Wt=6.25ms, Rt=3.13ms	USP-6C	37xh	9b		Tor
9A124	XC6112A124ER	CMOS-IC	VDet 2.4V, -MR, -Reset ODO, Wt=6.25ms, Rt=3.13ms	USP-6C	37xh	9b		Tor
9A125	XC6112A125ER	CMOS-IC	VDet 2.5V, -MR, -Reset ODO, Wt=6.25ms, Rt=3.13ms	USP-6C	37xh	9b		Tor
9A126	XC6112A126ER	CMOS-IC	VDet 2.6V, -MR, -Reset ODO, Wt=6.25ms, Rt=3.13ms	USP-6C	37xh	9b		Tor
9A127	XC6112A127ER	CMOS-IC	VDet 2.7V, -MR, -Reset ODO, Wt=6.25ms, Rt=3.13ms	USP-6C	37xh	9b		Tor
9A128	XC6112A128ER	CMOS-IC	VDet 2.8V, -MR, -Reset ODO, Wt=6.25ms, Rt=3.13ms	USP-6C	37xh	9b		Tor
9A129	XC6112A129ER	CMOS-IC	VDet 2.9V, -MR, -Reset ODO, Wt=6.25ms, Rt=3.13ms	USP-6C	37xh	9b		Tor
9A130	XC6112A130ER	CMOS-IC	VDet 3.0V, -MR, -Reset ODO, Wt=6.25ms, Rt=3.13ms	USP-6C	37xh	9b		Tor
9A131	XC6112A131ER	CMOS-IC	VDet 3.1V, -MR, -Reset ODO, Wt=6.25ms, Rt=3.13ms	USP-6C	37xh	9b		Tor
9A132	XC6112A132ER	CMOS-IC	VDet 3.2V, -MR, -Reset ODO, Wt=6.25ms, Rt=3.13ms	USP-6C	37xh	9b		Tor
9A133	XC6112A133ER	CMOS-IC	VDet 3.3V, -MR, -Reset ODO, Wt=6.25ms, Rt=3.13ms	USP-6C	37xh	9b		Tor
9A134	XC6112A134ER	CMOS-IC	VDet 3.4V, -MR, -Reset ODO, Wt=6.25ms, Rt=3.13ms	USP-6C	37xh	9b		Tor
9A135	XC6112A135ER	CMOS-IC	VDet 3.5V, -MR, -Reset ODO, Wt=6.25ms, Rt=3.13ms	USP-6C	37xh	9b		Tor
9A136	XC6112A136ER	CMOS-IC	VDet 3.6V, -MR, -Reset ODO, Wt=6.25ms, Rt=3.13ms	USP-6C	37xh	9b		Tor
9A137	XC6112A137ER	CMOS-IC	VDet 3.7V, -MR, -Reset ODO, Wt=6.25ms, Rt=3.13ms	USP-6C	37xh	9b		Tor
9A138	XC6112A138ER	CMOS-IC	VDet 3.8V, -MR, -Reset ODO, Wt=6.25ms, Rt=3.13ms	USP-6C	37xh	9b		Tor
9A139	XC6112A139ER	CMOS-IC	VDet 3.9V, -MR, -Reset ODO, Wt=6.25ms, Rt=3.13ms	USP-6C	37xh	9b		Tor
9A140	XC6112A140ER	CMOS-IC	VDet 4.0V, -MR, -Reset ODO, Wt=6.25ms, Rt=3.13ms	USP-6C	37xh	9b		Tor
9A141	XC6112A141ER	CMOS-IC	VDet 4.1V, -MR, -Reset ODO, Wt=6.25ms, Rt=3.13ms	USP-6C	37xh	9b		Tor
9A142	XC6112A142ER	CMOS-IC	VDet 4.2V, -MR, -Reset ODO, Wt=6.25ms, Rt=3.13ms	USP-6C	37xh	9b		Tor

SMD code	Type	Function	Short description	Case	Pin.	St.	Sch.	Mnf.
9A143	XC6112A143ER	CMOS-IC	VDet 4.3V, -MR, -Reset ODO, Wt=6.25ms, Rt=3.13ms	USP-6C	37xh	9b		Tor
9A144	XC6112A144ER	CMOS-IC	VDet 4.4V, -MR, -Reset ODO, Wt=6.25ms, Rt=3.13ms	USP-6C	37xh	9b		Tor
9A145	XC6112A145ER	CMOS-IC	VDet 4.5V, -MR, -Reset ODO, Wt=6.25ms, Rt=3.13ms	USP-6C	37xh	9b		Tor
9A146	XC6112A146ER	CMOS-IC	VDet 4.6V, -MR, -Reset ODO, Wt=6.25ms, Rt=3.13ms	USP-6C	37xh	9b		Tor
9A147	XC6112A147ER	CMOS-IC	VDet 4.7V, -MR, -Reset ODO, Wt=6.25ms, Rt=3.13ms	USP-6C	37xh	9b		Tor
9A148	XC6112A148ER	CMOS-IC	VDet 4.8V, -MR, -Reset ODO, Wt=6.25ms, Rt=3.13ms	USP-6C	37xh	9b		Tor
9A149	XC6112A149ER	CMOS-IC	VDet 4.9V, -MR, -Reset ODO, Wt=6.25ms, Rt=3.13ms	USP-6C	37xh	9b		Tor
9A150	XC6112A150ER	CMOS-IC	VDet 5.0V, -MR, -Reset ODO, Wt=6.25ms, Rt=3.13ms	USP-6C	37xh	9b		Tor
9A216	XC6112A216ER	CMOS-IC	VDet 1.6V, -MR, -Reset ODO, Wt=50ms, Rt=3.13ms	USP-6C	37xh	9b		Tor
9A217	XC6112A217ER	CMOS-IC	VDet 1.7V, -MR, -Reset ODO, Wt=50ms, Rt=3.13ms	USP-6C	37xh	9b		Tor
9A218	XC6112A218ER	CMOS-IC	VDet 1.8V, -MR, -Reset ODO, Wt=50ms, Rt=3.13ms	USP-6C	37xh	9b		Tor
9A219	XC6112A219ER	CMOS-IC	VDet 1.9V, -MR, -Reset ODO, Wt=50ms, Rt=3.13ms	USP-6C	37xh	9b		Tor
9A220	XC6112A220ER	CMOS-IC	VDet 2.0V, -MR, -Reset ODO, Wt=50ms, Rt=3.13ms	USP-6C	37xh	9b		Tor
9A221	XC6112A221ER	CMOS-IC	VDet 2.1V, -MR, -Reset ODO, Wt=50ms, Rt=3.13ms	USP-6C	37xh	9b		Tor
9A222	XC6112A222ER	CMOS-IC	VDet 2.2V, -MR, -Reset ODO, Wt=50ms, Rt=3.13ms	USP-6C	37xh	9b		Tor
9A223	XC6112A223ER	CMOS-IC	VDet 2.3V, -MR, -Reset ODO, Wt=50ms, Rt=3.13ms	USP-6C	37xh	9b		Tor
9A224	XC6112A224ER	CMOS-IC	VDet 2.4V, -MR, -Reset ODO, Wt=50ms, Rt=3.13ms	USP-6C	37xh	9b		Tor
9A225	XC6112A225ER	CMOS-IC	VDet 2.5V, -MR, -Reset ODO, Wt=50ms, Rt=3.13ms	USP-6C	37xh	9b		Tor
9A226	XC6112A226ER	CMOS-IC	VDet 2.6V, -MR, -Reset ODO, Wt=50ms, Rt=3.13ms	USP-6C	37xh	9b		Tor
9A227	XC6112A227ER	CMOS-IC	VDet 2.7V, -MR, -Reset ODO, Wt=50ms, Rt=3.13ms	USP-6C	37xh	9b		Tor
9A228	XC6112A228ER	CMOS-IC	VDet 2.8V, -MR, -Reset ODO, Wt=50ms, Rt=3.13ms	USP-6C	37xh	9b		Tor
9A229	XC6112A229ER	CMOS-IC	VDet 2.9V, -MR, -Reset ODO, Wt=50ms, Rt=3.13ms	USP-6C	37xh	9b		Tor
9A230	XC6112A230ER	CMOS-IC	VDet 3.0V, -MR, -Reset ODO, Wt=50ms, Rt=3.13ms	USP-6C	37xh	9b		Tor
9A231	XC6112A231ER	CMOS-IC	VDet 3.1V, -MR, -Reset ODO, Wt=50ms, Rt=3.13ms	USP-6C	37xh	9b		Tor
9A232	XC6112A232ER	CMOS-IC	VDet 3.2V, -MR, -Reset ODO, Wt=50ms, Rt=3.13ms	USP-6C	37xh	9b		Tor
9A233	XC6112A233ER	CMOS-IC	VDet 3.3V, -MR, -Reset ODO, Wt=50ms, Rt=3.13ms	USP-6C	37xh	9b		Tor
9A234	XC6112A234ER	CMOS-IC	VDet 3.4V, -MR, -Reset ODO, Wt=50ms, Rt=3.13ms	USP-6C	37xh	9b		Tor
9A235	XC6112A235ER	CMOS-IC	VDet 3.5V, -MR, -Reset ODO, Wt=50ms, Rt=3.13ms	USP-6C	37xh	9b		Tor
9A236	XC6112A236ER	CMOS-IC	VDet 3.6V, -MR, -Reset ODO, Wt=50ms, Rt=3.13ms	USP-6C	37xh	9b		Tor
9A237	XC6112A237ER	CMOS-IC	VDet 3.7V, -MR, -Reset ODO, Wt=50ms, Rt=3.13ms	USP-6C	37xh	9b		Tor
9A238	XC6112A238ER	CMOS-IC	VDet 3.8V, -MR, -Reset ODO, Wt=50ms, Rt=3.13ms	USP-6C	37xh	9b		Tor
9A239	XC6112A239ER	CMOS-IC	VDet 3.9V, -MR, -Reset ODO, Wt=50ms, Rt=3.13ms	USP-6C	37xh	9b		Tor
9A240	XC6112A240ER	CMOS-IC	VDet 4.0V, -MR, -Reset ODO, Wt=50ms, Rt=3.13ms	USP-6C	37xh	9b		Tor
9A241	XC6112A241ER	CMOS-IC	VDet 4.1V, -MR, -Reset ODO, Wt=50ms, Rt=3.13ms	USP-6C	37xh	9b		Tor
9A242	XC6112A242ER	CMOS-IC	VDet 4.2V, -MR, -Reset ODO, Wt=50ms, Rt=3.13ms	USP-6C	37xh	9b		Tor
9A243	XC6112A243ER	CMOS-IC	VDet 4.3V, -MR, -Reset ODO, Wt=50ms, Rt=3.13ms	USP-6C	37xh	9b		Tor
9A244	XC6112A244ER	CMOS-IC	VDet 4.4V, -MR, -Reset ODO, Wt=50ms, Rt=3.13ms	USP-6C	37xh	9b		Tor
9A245	XC6112A245ER	CMOS-IC	VDet 4.5V, -MR, -Reset ODO, Wt=50ms, Rt=3.13ms	USP-6C	37xh	9b		Tor
9A246	XC6112A246ER	CMOS-IC	VDet 4.6V, -MR, -Reset ODO, Wt=50ms, Rt=3.13ms	USP-6C	37xh	9b		Tor
9A247	XC6112A247ER	CMOS-IC	VDet 4.7V, -MR, -Reset ODO, Wt=50ms, Rt=3.13ms	USP-6C	37xh	9b		Tor
9A248	XC6112A248ER	CMOS-IC	VDet 4.8V, -MR, -Reset ODO, Wt=50ms, Rt=3.13ms	USP-6C	37xh	9b		Tor
9A249	XC6112A249ER	CMOS-IC	VDet 4.9V, -MR, -Reset ODO, Wt=50ms, Rt=3.13ms	USP-6C	37xh	9b		Tor
9A250	XC6112A250ER	CMOS-IC	VDet 5.0V, -MR, -Reset ODO, Wt=50ms, Rt=3.13ms	USP-6C	37xh	9b		Tor
9A316	XC6112A316ER	CMOS-IC	VDet 1.6V, -MR, -Reset ODO, Wt=100ms, Rt=3.13ms	USP-6C	37xh	9b		Tor
9A317	XC6112A317ER	CMOS-IC	VDet 1.7V, -MR, -Reset ODO, Wt=100ms, Rt=3.13ms	USP-6C	37xh	9b		Tor
9A318	XC6112A318ER	CMOS-IC	VDet 1.8V, -MR, -Reset ODO, Wt=100ms, Rt=3.13ms	USP-6C	37xh	9b		Tor
9A319	XC6112A319ER	CMOS-IC	VDet 1.9V, -MR, -Reset ODO, Wt=100ms, Rt=3.13ms	USP-6C	37xh	9b		Tor
9A320	XC6112A320ER	CMOS-IC	VDet 2.0V, -MR, -Reset ODO, Wt=100ms, Rt=3.13ms	USP-6C	37xh	9b		Tor
9A321	XC6112A321ER	CMOS-IC	VDet 2.1V, -MR, -Reset ODO, Wt=100ms, Rt=3.13ms	USP-6C	37xh	9b		Tor
9A322	XC6112A322ER	CMOS-IC	VDet 2.2V, -MR, -Reset ODO, Wt=100ms, Rt=3.13ms	USP-6C	37xh	9b		Tor
9A323	XC6112A323ER	CMOS-IC	VDet 2.3V, -MR, -Reset ODO, Wt=100ms, Rt=3.13ms	USP-6C	37xh	9b		Tor
9A324	XC6112A324ER	CMOS-IC	VDet 2.4V, -MR, -Reset ODO, Wt=100ms, Rt=3.13ms	USP-6C	37xh	9b		Tor
9A325	XC6112A325ER	CMOS-IC	VDet 2.5V, -MR, -Reset ODO, Wt=100ms, Rt=3.13ms	USP-6C	37xh	9b		Tor
9A326	XC6112A326ER	CMOS-IC	VDet 2.6V, -MR, -Reset ODO, Wt=100ms, Rt=3.13ms	USP-6C	37xh	9b		Tor
9A327	XC6112A327ER	CMOS-IC	VDet 2.7V, -MR, -Reset ODO, Wt=100ms, Rt=3.13ms	USP-6C	37xh	9b		Tor
9A328	XC6112A328ER	CMOS-IC	VDet 2.8V, -MR, -Reset ODO, Wt=100ms, Rt=3.13ms	USP-6C	37xh	9b		Tor
9A329	XC6112A329ER	CMOS-IC	VDet 2.9V, -MR, -Reset ODO, Wt=100ms, Rt=3.13ms	USP-6C	37xh	9b		Tor
9A330	XC6112A330ER	CMOS-IC	VDet 3.0V, -MR, -Reset ODO, Wt=100ms, Rt=3.13ms	USP-6C	37xh	9b		Tor
9A331	XC6112A331ER	CMOS-IC	VDet 3.1V, -MR, -Reset ODO, Wt=100ms, Rt=3.13ms	USP-6C	37xh	9b		Tor
9A332	XC6112A332ER	CMOS-IC	VDet 3.2V, -MR, -Reset ODO, Wt=100ms, Rt=3.13ms	USP-6C	37xh	9b		Tor
9A333	XC6112A333ER	CMOS-IC	VDet 3.3V, -MR, -Reset ODO, Wt=100ms, Rt=3.13ms	USP-6C	37xh	9b		Tor
9A334	XC6112A334ER	CMOS-IC	VDet 3.4V, -MR, -Reset ODO, Wt=100ms, Rt=3.13ms	USP-6C	37xh	9b		Tor
9A335	XC6112A335ER	CMOS-IC	VDet 3.5V, -MR, -Reset ODO, Wt=100ms, Rt=3.13ms	USP-6C	37xh	9b		Tor
9A336	XC6112A336ER	CMOS-IC	VDet 3.6V, -MR, -Reset ODO, Wt=100ms, Rt=3.13ms	USP-6C	37xh	9b		Tor
9A337	XC6112A337ER	CMOS-IC	VDet 3.7V, -MR, -Reset ODO, Wt=100ms, Rt=3.13ms	USP-6C	37xh	9b		Tor
9A338	XC6112A338ER	CMOS-IC	VDet 3.8V, -MR, -Reset ODO, Wt=100ms, Rt=3.13ms	USP-6C	37xh	9b		Tor
9A339	XC6112A339ER	CMOS-IC	VDet 3.9V, -MR, -Reset ODO, Wt=100ms, Rt=3.13ms	USP-6C	37xh	9b		Tor
9A340	XC6112A340ER	CMOS-IC	VDet 4.0V, -MR, -Reset ODO, Wt=100ms, Rt=3.13ms	USP-6C	37xh	9b		Tor
9A341	XC6112A341ER	CMOS-IC	VDet 4.1V, -MR, -Reset ODO, Wt=100ms, Rt=3.13ms	USP-6C	37xh	9b		Tor
9A342	XC6112A342ER	CMOS-IC	VDet 4.2V, -MR, -Reset ODO, Wt=100ms, Rt=3.13ms	USP-6C	37xh	9b		Tor
9A343	XC6112A343ER	CMOS-IC	VDet 4.3V, -MR, -Reset ODO, Wt=100ms, Rt=3.13ms	USP-6C	37xh	9b		Tor
9A344	XC6112A344ER	CMOS-IC	VDet 4.4V, -MR, -Reset ODO, Wt=100ms, Rt=3.13ms	USP-6C	37xh	9b		Tor
9A345	XC6112A345ER	CMOS-IC	VDet 4.5V, -MR, -Reset ODO, Wt=100ms, Rt=3.13ms	USP-6C	37xh	9b		Tor
9A346	XC6112A346ER	CMOS-IC	VDet 4.6V, -MR, -Reset ODO, Wt=100ms, Rt=3.13ms	USP-6C	37xh	9b		Tor
9A347	XC6112A347ER	CMOS-IC	VDet 4.7V, -MR, -Reset ODO, Wt=100ms, Rt=3.13ms	USP-6C	37xh	9b		Tor

SMD code	Type	Function	Short description	Case	Pin.	St. Sch.	Mnf.
9A348	XC6112A348ER	CMOS-IC	VDet 4.8V, -MR, -Reset ODO, Wt=100ms, Rt=3.13ms	USP-6C	37xh	9b	Tor
9A349	XC6112A349ER	CMOS-IC	VDet 4.9V, -MR, -Reset ODO, Wt=100ms, Rt=3.13ms	USP-6C	37xh	9b	Tor
9A350	XC6112A350ER	CMOS-IC	VDet 5.0V, -MR, -Reset ODO, Wt=100ms, Rt=3.13ms	USP-6C	37xh	9b	Tor
9A416	XC6112A416ER	CMOS-IC	VDet 1.6V, -MR, -Reset ODO, Wt=200ms, Rt=3.13ms	USP-6C	37xh	9b	Tor
9A417	XC6112A417ER	CMOS-IC	VDet 1.7V, -MR, -Reset ODO, Wt=200ms, Rt=3.13ms	USP-6C	37xh	9b	Tor
9A418	XC6112A418ER	CMOS-IC	VDet 1.8V, -MR, -Reset ODO, Wt=200ms, Rt=3.13ms	USP-6C	37xh	9b	Tor
9A419	XC6112A419ER	CMOS-IC	VDet 1.9V, -MR, -Reset ODO, Wt=200ms, Rt=3.13ms	USP-6C	37xh	9b	Tor
9A420	XC6112A420ER	CMOS-IC	VDet 2.0V, -MR, -Reset ODO, Wt=200ms, Rt=3.13ms	USP-6C	37xh	9b	Tor
9A421	XC6112A421ER	CMOS-IC	VDet 2.1V, -MR, -Reset ODO, Wt=200ms, Rt=3.13ms	USP-6C	37xh	9b	Tor
9A422	XC6112A422ER	CMOS-IC	VDet 2.2V, -MR, -Reset ODO, Wt=200ms, Rt=3.13ms	USP-6C	37xh	9b	Tor
9A423	XC6112A423ER	CMOS-IC	VDet 2.3V, -MR, -Reset ODO, Wt=200ms, Rt=3.13ms	USP-6C	37xh	9b	Tor
9A424	XC6112A424ER	CMOS-IC	VDet 2.4V, -MR, -Reset ODO, Wt=200ms, Rt=3.13ms	USP-6C	37xh	9b	Tor
9A425	XC6112A425ER	CMOS-IC	VDet 2.5V, -MR, -Reset ODO, Wt=200ms, Rt=3.13ms	USP-6C	37xh	9b	Tor
9A426	XC6112A426ER	CMOS-IC	VDet 2.6V, -MR, -Reset ODO, Wt=200ms, Rt=3.13ms	USP-6C	37xh	9b	Tor
9A427	XC6112A427ER	CMOS-IC	VDet 2.7V, -MR, -Reset ODO, Wt=200ms, Rt=3.13ms	USP-6C	37xh	9b	Tor
9A428	XC6112A428ER	CMOS-IC	VDet 2.8V, -MR, -Reset ODO, Wt=200ms, Rt=3.13ms	USP-6C	37xh	9b	Tor
9A429	XC6112A429ER	CMOS-IC	VDet 2.9V, -MR, -Reset ODO, Wt=200ms, Rt=3.13ms	USP-6C	37xh	9b	Tor
9A430	XC6112A430ER	CMOS-IC	VDet 3.0V, -MR, -Reset ODO, Wt=200ms, Rt=3.13ms	USP-6C	37xh	9b	Tor
9A431	XC6112A431ER	CMOS-IC	VDet 3.1V, -MR, -Reset ODO, Wt=200ms, Rt=3.13ms	USP-6C	37xh	9b	Tor
9A432	XC6112A432ER	CMOS-IC	VDet 3.2V, -MR, -Reset ODO, Wt=200ms, Rt=3.13ms	USP-6C	37xh	9b	Tor
9A433	XC6112A433ER	CMOS-IC	VDet 3.3V, -MR, -Reset ODO, Wt=200ms, Rt=3.13ms	USP-6C	37xh	9b	Tor
9A434	XC6112A434ER	CMOS-IC	VDet 3.4V, -MR, -Reset ODO, Wt=200ms, Rt=3.13ms	USP-6C	37xh	9b	Tor
9A435	XC6112A435ER	CMOS-IC	VDet 3.5V, -MR, -Reset ODO, Wt=200ms, Rt=3.13ms	USP-6C	37xh	9b	Tor
9A436	XC6112A436ER	CMOS-IC	VDet 3.6V, -MR, -Reset ODO, Wt=200ms, Rt=3.13ms	USP-6C	37xh	9b	Tor
9A437	XC6112A437ER	CMOS-IC	VDet 3.7V, -MR, -Reset ODO, Wt=200ms, Rt=3.13ms	USP-6C	37xh	9b	Tor
9A438	XC6112A438ER	CMOS-IC	VDet 3.8V, -MR, -Reset ODO, Wt=200ms, Rt=3.13ms	USP-6C	37xh	9b	Tor
9A439	XC6112A439ER	CMOS-IC	VDet 3.9V, -MR, -Reset ODO, Wt=200ms, Rt=3.13ms	USP-6C	37xh	9b	Tor
9A440	XC6112A440ER	CMOS-IC	VDet 4.0V, -MR, -Reset ODO, Wt=200ms, Rt=3.13ms	USP-6C	37xh	9b	Tor
9A441	XC6112A441ER	CMOS-IC	VDet 4.1V, -MR, -Reset ODO, Wt=200ms, Rt=3.13ms	USP-6C	37xh	9b	Tor
9A442	XC6112A442ER	CMOS-IC	VDet 4.2V, -MR, -Reset ODO, Wt=200ms, Rt=3.13ms	USP-6C	37xh	9b	Tor
9A443	XC6112A443ER	CMOS-IC	VDet 4.3V, -MR, -Reset ODO, Wt=200ms, Rt=3.13ms	USP-6C	37xh	9b	Tor
9A444	XC6112A444ER	CMOS-IC	VDet 4.4V, -MR, -Reset ODO, Wt=200ms, Rt=3.13ms	USP-6C	37xh	9b	Tor
9A445	XC6112A445ER	CMOS-IC	VDet 4.5V, -MR, -Reset ODO, Wt=200ms, Rt=3.13ms	USP-6C	37xh	9b	Tor
9A446	XC6112A446ER	CMOS-IC	VDet 4.6V, -MR, -Reset ODO, Wt=200ms, Rt=3.13ms	USP-6C	37xh	9b	Tor
9A447	XC6112A447ER	CMOS-IC	VDet 4.7V, -MR, -Reset ODO, Wt=200ms, Rt=3.13ms	USP-6C	37xh	9b	Tor
9A448	XC6112A448ER	CMOS-IC	VDet 4.8V, -MR, -Reset ODO, Wt=200ms, Rt=3.13ms	USP-6C	37xh	9b	Tor
9A449	XC6112A449ER	CMOS-IC	VDet 4.9V, -MR, -Reset ODO, Wt=200ms, Rt=3.13ms	USP-6C	37xh	9b	Tor
9A450	XC6112A450ER	CMOS-IC	VDet 5.0V, -MR, -Reset ODO, Wt=200ms, Rt=3.13ms	USP-6C	37xh	9b	Tor
9A516	XC6112A516ER	CMOS-IC	VDet 1.6V, -MR, -Reset ODO, Wt=400ms, Rt=3.13ms	USP-6C	37xh	9b	Tor
9A517	XC6112A517ER	CMOS-IC	VDet 1.7V, -MR, -Reset ODO, Wt=400ms, Rt=3.13ms	USP-6C	37xh	9b	Tor
9A518	XC6112A518ER	CMOS-IC	VDet 1.8V, -MR, -Reset ODO, Wt=400ms, Rt=3.13ms	USP-6C	37xh	9b	Tor
9A519	XC6112A519ER	CMOS-IC	VDet 1.9V, -MR, -Reset ODO, Wt=400ms, Rt=3.13ms	USP-6C	37xh	9b	Tor
9A520	XC6112A520ER	CMOS-IC	VDet 2.0V, -MR, -Reset ODO, Wt=400ms, Rt=3.13ms	USP-6C	37xh	9b	Tor
9A521	XC6112A521ER	CMOS-IC	VDet 2.1V, -MR, -Reset ODO, Wt=400ms, Rt=3.13ms	USP-6C	37xh	9b	Tor
9A522	XC6112A522ER	CMOS-IC	VDet 2.2V, -MR, -Reset ODO, Wt=400ms, Rt=3.13ms	USP-6C	37xh	9b	Tor
9A523	XC6112A523ER	CMOS-IC	VDet 2.3V, -MR, -Reset ODO, Wt=400ms, Rt=3.13ms	USP-6C	37xh	9b	Tor
9A524	XC6112A524ER	CMOS-IC	VDet 2.4V, -MR, -Reset ODO, Wt=400ms, Rt=3.13ms	USP-6C	37xh	9b	Tor
9A525	XC6112A525ER	CMOS-IC	VDet 2.5V, -MR, -Reset ODO, Wt=400ms, Rt=3.13ms	USP-6C	37xh	9b	Tor
9A526	XC6112A526ER	CMOS-IC	VDet 2.6V, -MR, -Reset ODO, Wt=400ms, Rt=3.13ms	USP-6C	37xh	9b	Tor
9A527	XC6112A527ER	CMOS-IC	VDet 2.7V, -MR, -Reset ODO, Wt=400ms, Rt=3.13ms	USP-6C	37xh	9b	Tor
9A528	XC6112A528ER	CMOS-IC	VDet 2.8V, -MR, -Reset ODO, Wt=400ms, Rt=3.13ms	USP-6C	37xh	9b	Tor
9A529	XC6112A529ER	CMOS-IC	VDet 2.9V, -MR, -Reset ODO, Wt=400ms, Rt=3.13ms	USP-6C	37xh	9b	Tor
9A530	XC6112A530ER	CMOS-IC	VDet 3.0V, -MR, -Reset ODO, Wt=400ms, Rt=3.13ms	USP-6C	37xh	9b	Tor
9A531	XC6112A531ER	CMOS-IC	VDet 3.1V, -MR, -Reset ODO, Wt=400ms, Rt=3.13ms	USP-6C	37xh	9b	Tor
9A532	XC6112A532ER	CMOS-IC	VDet 3.2V, -MR, -Reset ODO, Wt=400ms, Rt=3.13ms	USP-6C	37xh	9b	Tor
9A533	XC6112A533ER	CMOS-IC	VDet 3.3V, -MR, -Reset ODO, Wt=400ms, Rt=3.13ms	USP-6C	37xh	9b	Tor
9A534	XC6112A534ER	CMOS-IC	VDet 3.4V, -MR, -Reset ODO, Wt=400ms, Rt=3.13ms	USP-6C	37xh	9b	Tor
9A535	XC6112A535ER	CMOS-IC	VDet 3.5V, -MR, -Reset ODO, Wt=400ms, Rt=3.13ms	USP-6C	37xh	9b	Tor
9A536	XC6112A536ER	CMOS-IC	VDet 3.6V, -MR, -Reset ODO, Wt=400ms, Rt=3.13ms	USP-6C	37xh	9b	Tor
9A537	XC6112A537ER	CMOS-IC	VDet 3.7V, -MR, -Reset ODO, Wt=400ms, Rt=3.13ms	USP-6C	37xh	9b	Tor
9A538	XC6112A538ER	CMOS-IC	VDet 3.8V, -MR, -Reset ODO, Wt=400ms, Rt=3.13ms	USP-6C	37xh	9b	Tor
9A539	XC6112A539ER	CMOS-IC	VDet 3.9V, -MR, -Reset ODO, Wt=400ms, Rt=3.13ms	USP-6C	37xh	9b	Tor
9A540	XC6112A540ER	CMOS-IC	VDet 4.0V, -MR, -Reset ODO, Wt=400ms, Rt=3.13ms	USP-6C	37xh	9b	Tor
9A541	XC6112A541ER	CMOS-IC	VDet 4.1V, -MR, -Reset ODO, Wt=400ms, Rt=3.13ms	USP-6C	37xh	9b	Tor
9A542	XC6112A542ER	CMOS-IC	VDet 4.2V, -MR, -Reset ODO, Wt=400ms, Rt=3.13ms	USP-6C	37xh	9b	Tor
9A543	XC6112A543ER	CMOS-IC	VDet 4.3V, -MR, -Reset ODO, Wt=400ms, Rt=3.13ms	USP-6C	37xh	9b	Tor
9A544	XC6112A544ER	CMOS-IC	VDet 4.4V, -MR, -Reset ODO, Wt=400ms, Rt=3.13ms	USP-6C	37xh	9b	Tor
9A545	XC6112A545ER	CMOS-IC	VDet 4.5V, -MR, -Reset ODO, Wt=400ms, Rt=3.13ms	USP-6C	37xh	9b	Tor
9A546	XC6112A546ER	CMOS-IC	VDet 4.6V, -MR, -Reset ODO, Wt=400ms, Rt=3.13ms	USP-6C	37xh	9b	Tor
9A547	XC6112A547ER	CMOS-IC	VDet 4.7V, -MR, -Reset ODO, Wt=400ms, Rt=3.13ms	USP-6C	37xh	9b	Tor
9A548	XC6112A548ER	CMOS-IC	VDet 4.8V, -MR, -Reset ODO, Wt=400ms, Rt=3.13ms	USP-6C	37xh	9b	Tor
9A549	XC6112A549ER	CMOS-IC	VDet 4.9V, -MR, -Reset ODO, Wt=400ms, Rt=3.13ms	USP-6C	37xh	9b	Tor
9A550	XC6112A550ER	CMOS-IC	VDet 5.0V, -MR, -Reset ODO, Wt=400ms, Rt=3.13ms	USP-6C	37xh	9b	Tor
9A616	XC6112A616ER	CMOS-IC	VDet 1.6V, -MR, -Reset ODO, Wt=1.6s, Rt=3.13ms	USP-6C	37xh	9b	Tor
9A617	XC6112A617ER	CMOS-IC	VDet 1.7V, -MR, -Reset ODO, Wt=1.6s, Rt=3.13ms	USP-6C	37xh	9b	Tor

SMD code	Type	Function	Short description	Case	Pin.	St. Sch.	Mnf.
9A618	XC6112A618ER	CMOS-IC	VDet 1.8V, -MR, -Reset ODO, Wt=1.6s, Rt=3.13ms	USP-6C	37xh	9b	Tor
9A619	XC6112A619ER	CMOS-IC	VDet 1.9V, -MR, -Reset ODO, Wt=1.6s, Rt=3.13ms	USP-6C	37xh	9b	Tor
9A620	XC6112A620ER	CMOS-IC	VDet 2.0V, -MR, -Reset ODO, Wt=1.6s, Rt=3.13ms	USP-6C	37xh	9b	Tor
9A621	XC6112A621ER	CMOS-IC	VDet 2.1V, -MR, -Reset ODO, Wt=1.6s, Rt=3.13ms	USP-6C	37xh	9b	Tor
9A622	XC6112A622ER	CMOS-IC	VDet 2.2V, -MR, -Reset ODO, Wt=1.6s, Rt=3.13ms	USP-6C	37xh	9b	Tor
9A623	XC6112A623ER	CMOS-IC	VDet 2.3V, -MR, -Reset ODO, Wt=1.6s, Rt=3.13ms	USP-6C	37xh	9b	Tor
9A624	XC6112A624ER	CMOS-IC	VDet 2.4V, -MR, -Reset ODO, Wt=1.6s, Rt=3.13ms	USP-6C	37xh	9b	Tor
9A625	XC6112A625ER	CMOS-IC	VDet 2.5V, -MR, -Reset ODO, Wt=1.6s, Rt=3.13ms	USP-6C	37xh	9b	Tor
9A626	XC6112A626ER	CMOS-IC	VDet 2.6V, -MR, -Reset ODO, Wt=1.6s, Rt=3.13ms	USP-6C	37xh	9b	Tor
9A627	XC6112A627ER	CMOS-IC	VDet 2.7V, -MR, -Reset ODO, Wt=1.6s, Rt=3.13ms	USP-6C	37xh	9b	Tor
9A628	XC6112A628ER	CMOS-IC	VDet 2.8V, -MR, -Reset ODO, Wt=1.6s, Rt=3.13ms	USP-6C	37xh	9b	Tor
9A629	XC6112A629ER	CMOS-IC	VDet 2.9V, -MR, -Reset ODO, Wt=1.6s, Rt=3.13ms	USP-6C	37xh	9b	Tor
9A630	XC6112A630ER	CMOS-IC	VDet 3.0V, -MR, -Reset ODO, Wt=1.6s, Rt=3.13ms	USP-6C	37xh	9b	Tor
9A631	XC6112A631ER	CMOS-IC	VDet 3.1V, -MR, -Reset ODO, Wt=1.6s, Rt=3.13ms	USP-6C	37xh	9b	Tor
9A632	XC6112A632ER	CMOS-IC	VDet 3.2V, -MR, -Reset ODO, Wt=1.6s, Rt=3.13ms	USP-6C	37xh	9b	Tor
9A633	XC6112A633ER	CMOS-IC	VDet 3.3V, -MR, -Reset ODO, Wt=1.6s, Rt=3.13ms	USP-6C	37xh	9b	Tor
9A634	XC6112A634ER	CMOS-IC	VDet 3.4V, -MR, -Reset ODO, Wt=1.6s, Rt=3.13ms	USP-6C	37xh	9b	Tor
9A635	XC6112A635ER	CMOS-IC	VDet 3.5V, -MR, -Reset ODO, Wt=1.6s, Rt=3.13ms	USP-6C	37xh	9b	Tor
9A636	XC6112A636ER	CMOS-IC	VDet 3.6V, -MR, -Reset ODO, Wt=1.6s, Rt=3.13ms	USP-6C	37xh	9b	Tor
9A637	XC6112A637ER	CMOS-IC	VDet 3.7V, -MR, -Reset ODO, Wt=1.6s, Rt=3.13ms	USP-6C	37xh	9b	Tor
9A638	XC6112A638ER	CMOS-IC	VDet 3.8V, -MR, -Reset ODO, Wt=1.6s, Rt=3.13ms	USP-6C	37xh	9b	Tor
9A639	XC6112A639ER	CMOS-IC	VDet 3.9V, -MR, -Reset ODO, Wt=1.6s, Rt=3.13ms	USP-6C	37xh	9b	Tor
9A640	XC6112A640ER	CMOS-IC	VDet 4.0V, -MR, -Reset ODO, Wt=1.6s, Rt=3.13ms	USP-6C	37xh	9b	Tor
9A641	XC6112A641ER	CMOS-IC	VDet 4.1V, -MR, -Reset ODO, Wt=1.6s, Rt=3.13ms	USP-6C	37xh	9b	Tor
9A642	XC6112A642ER	CMOS-IC	VDet 4.2V, -MR, -Reset ODO, Wt=1.6s, Rt=3.13ms	USP-6C	37xh	9b	Tor
9A643	XC6112A643ER	CMOS-IC	VDet 4.3V, -MR, -Reset ODO, Wt=1.6s, Rt=3.13ms	USP-6C	37xh	9b	Tor
9A644	XC6112A644ER	CMOS-IC	VDet 4.4V, -MR, -Reset ODO, Wt=1.6s, Rt=3.13ms	USP-6C	37xh	9b	Tor
9A645	XC6112A645ER	CMOS-IC	VDet 4.5V, -MR, -Reset ODO, Wt=1.6s, Rt=3.13ms	USP-6C	37xh	9b	Tor
9A646	XC6112A646ER	CMOS-IC	VDet 4.6V, -MR, -Reset ODO, Wt=1.6s, Rt=3.13ms	USP-6C	37xh	9b	Tor
9A647	XC6112A647ER	CMOS-IC	VDet 4.7V, -MR, -Reset ODO, Wt=1.6s, Rt=3.13ms	USP-6C	37xh	9b	Tor
9A648	XC6112A648ER	CMOS-IC	VDet 4.8V, -MR, -Reset ODO, Wt=1.6s, Rt=3.13ms	USP-6C	37xh	9b	Tor
9A649	XC6112A649ER	CMOS-IC	VDet 4.9V, -MR, -Reset ODO, Wt=1.6s, Rt=3.13ms	USP-6C	37xh	9b	Tor
9A650	XC6112A650ER	CMOS-IC	VDet 5.0V, -MR, -Reset ODO, Wt=1.6s, Rt=3.13ms	USP-6C	37xh	9b	Tor
9B016	XC6117B016ER	CMOS-IC	VDet 1.6V, -MR, +Rst PPO, -Rst ODO, Rt=25ms	USP-6C	37xs	9b	Tor
9B017	XC6117B017ER	CMOS-IC	VDet 1.7V, -MR, +Rst PPO, -Rst ODO, Rt=25ms	USP-6C	37xs	9b	Tor
9B018	XC6117B018ER	CMOS-IC	VDet 1.8V, -MR, +Rst PPO, -Rst ODO, Rt=25ms	USP-6C	37xs	9b	Tor
9B019	XC6117B019ER	CMOS-IC	VDet 1.9V, -MR, +Rst PPO, -Rst ODO, Rt=25ms	USP-6C	37xs	9b	Tor
9B020	XC6117B020ER	CMOS-IC	VDet 2.0V, -MR, +Rst PPO, -Rst ODO, Rt=25ms	USP-6C	37xs	9b	Tor
9B021	XC6117B021ER	CMOS-IC	VDet 2.1V, -MR, +Rst PPO, -Rst ODO, Rt=25ms	USP-6C	37xs	9b	Tor
9B022	XC6117B022ER	CMOS-IC	VDet 2.2V, -MR, +Rst PPO, -Rst ODO, Rt=25ms	USP-6C	37xs	9b	Tor
9B023	XC6117B023ER	CMOS-IC	VDet 2.3V, -MR, +Rst PPO, -Rst ODO, Rt=25ms	USP-6C	37xs	9b	Tor
9B024	XC6117B024ER	CMOS-IC	VDet 2.4V, -MR, +Rst PPO, -Rst ODO, Rt=25ms	USP-6C	37xs	9b	Tor
9B025	XC6117B025ER	CMOS-IC	VDet 2.5V, -MR, +Rst PPO, -Rst ODO, Rt=25ms	USP-6C	37xs	9b	Tor
9B026	XC6117B026ER	CMOS-IC	VDet 2.6V, -MR, +Rst PPO, -Rst ODO, Rt=25ms	USP-6C	37xs	9b	Tor
9B027	XC6117B027ER	CMOS-IC	VDet 2.7V, -MR, +Rst PPO, -Rst ODO, Rt=25ms	USP-6C	37xs	9b	Tor
9B028	XC6117B028ER	CMOS-IC	VDet 2.8V, -MR, +Rst PPO, -Rst ODO, Rt=25ms	USP-6C	37xs	9b	Tor
9B029	XC6117B029ER	CMOS-IC	VDet 2.9V, -MR, +Rst PPO, -Rst ODO, Rt=25ms	USP-6C	37xs	9b	Tor
9B030	XC6117B030ER	CMOS-IC	VDet 3.0V, -MR, +Rst PPO, -Rst ODO, Rt=25ms	USP-6C	37xs	9b	Tor
9B031	XC6117B031ER	CMOS-IC	VDet 3.1V, -MR, +Rst PPO, -Rst ODO, Rt=25ms	USP-6C	37xs	9b	Tor
9B032	XC6117B032ER	CMOS-IC	VDet 3.2V, -MR, +Rst PPO, -Rst ODO, Rt=25ms	USP-6C	37xs	9b	Tor
9B033	XC6117B033ER	CMOS-IC	VDet 3.3V, -MR, +Rst PPO, -Rst ODO, Rt=25ms	USP-6C	37xs	9b	Tor
9B034	XC6117B034ER	CMOS-IC	VDet 3.4V, -MR, +Rst PPO, -Rst ODO, Rt=25ms	USP-6C	37xs	9b	Tor
9B035	XC6117B035ER	CMOS-IC	VDet 3.5V, -MR, +Rst PPO, -Rst ODO, Rt=25ms	USP-6C	37xs	9b	Tor
9B036	XC6117B036ER	CMOS-IC	VDet 3.6V, -MR, +Rst PPO, -Rst ODO, Rt=25ms	USP-6C	37xs	9b	Tor
9B037	XC6117B037ER	CMOS-IC	VDet 3.7V, -MR, +Rst PPO, -Rst ODO, Rt=25ms	USP-6C	37xs	9b	Tor
9B038	XC6117B038ER	CMOS-IC	VDet 3.8V, -MR, +Rst PPO, -Rst ODO, Rt=25ms	USP-6C	37xs	9b	Tor
9B039	XC6117B039ER	CMOS-IC	VDet 3.9V, -MR, +Rst PPO, -Rst ODO, Rt=25ms	USP-6C	37xs	9b	Tor
9B040	XC6117B040ER	CMOS-IC	VDet 4.0V, -MR, +Rst PPO, -Rst ODO, Rt=25ms	USP-6C	37xs	9b	Tor
9B041	XC6117B041ER	CMOS-IC	VDet 4.1V, -MR, +Rst PPO, -Rst ODO, Rt=25ms	USP-6C	37xs	9b	Tor
9B042	XC6117B042ER	CMOS-IC	VDet 4.2V, -MR, +Rst PPO, -Rst ODO, Rt=25ms	USP-6C	37xs	9b	Tor
9B043	XC6117B043ER	CMOS-IC	VDet 4.3V, -MR, +Rst PPO, -Rst ODO, Rt=25ms	USP-6C	37xs	9b	Tor
9B044	XC6117B044ER	CMOS-IC	VDet 4.4V, -MR, +Rst PPO, -Rst ODO, Rt=25ms	USP-6C	37xs	9b	Tor
9B045	XC6117B045ER	CMOS-IC	VDet 4.5V, -MR, +Rst PPO, -Rst ODO, Rt=25ms	USP-6C	37xs	9b	Tor
9B046	XC6117B046ER	CMOS-IC	VDet 4.6V, -MR, +Rst PPO, -Rst ODO, Rt=25ms	USP-6C	37xs	9b	Tor
9B047	XC6117B047ER	CMOS-IC	VDet 4.7V, -MR, +Rst PPO, -Rst ODO, Rt=25ms	USP-6C	37xs	9b	Tor
9B048	XC6117B048ER	CMOS-IC	VDet 4.8V, -MR, +Rst PPO, -Rst ODO, Rt=25ms	USP-6C	37xs	9b	Tor
9B049	XC6117B049ER	CMOS-IC	VDet 4.9V, -MR, +Rst PPO, -Rst ODO, Rt=25ms	USP-6C	37xs	9b	Tor
9B050	XC6117B050ER	CMOS-IC	VDet 5.0V, -MR, +Rst PPO, -Rst ODO, Rt=25ms	USP-6C	37xs	9b	Tor
9B216	XC6112B216ER	CMOS-IC	VDet 1.6V, -MR, -Reset ODO, Wt=50ms, Rt=25ms	USP-6C	37xh	9b	Tor
9B217	XC6112B217ER	CMOS-IC	VDet 1.7V, -MR, -Reset ODO, Wt=50ms, Rt=25ms	USP-6C	37xh	9b	Tor
9B218	XC6112B218ER	CMOS-IC	VDet 1.8V, -MR, -Reset ODO, Wt=50ms, Rt=25ms	USP-6C	37xh	9b	Tor
9B219	XC6112B219ER	CMOS-IC	VDet 1.9V, -MR, -Reset ODO, Wt=50ms, Rt=25ms	USP-6C	37xh	9b	Tor
9B220	XC6112B220ER	CMOS-IC	VDet 2.0V, -MR, -Reset ODO, Wt=50ms, Rt=25ms	USP-6C	37xh	9b	Tor
9B221	XC6112B221ER	CMOS-IC	VDet 2.1V, -MR, -Reset ODO, Wt=50ms, Rt=25ms	USP-6C	37xh	9b	Tor
9B222	XC6112B222ER	CMOS-IC	VDet 2.2V, -MR, -Reset ODO, Wt=50ms, Rt=25ms	USP-6C	37xh	9b	Tor

SMD code	Type	Function	Short description	Case	Pin.	St. Sch.	Mnf.
9B223	XC6112B223ER	CMOS-IC	VDet 2.3V, -MR, -Reset ODO, Wt=50ms, Rt=25ms	USP-6C	37xh	9b	Tor
9B224	XC6112B224ER	CMOS-IC	VDet 2.4V, -MR, -Reset ODO, Wt=50ms, Rt=25ms	USP-6C	37xh	9b	Tor
9B225	XC6112B225ER	CMOS-IC	VDet 2.5V, -MR, -Reset ODO, Wt=50ms, Rt=25ms	USP-6C	37xh	9b	Tor
9B226	XC6112B226ER	CMOS-IC	VDet 2.6V, -MR, -Reset ODO, Wt=50ms, Rt=25ms	USP-6C	37xh	9b	Tor
9B227	XC6112B227ER	CMOS-IC	VDet 2.7V, -MR, -Reset ODO, Wt=50ms, Rt=25ms	USP-6C	37xh	9b	Tor
9B228	XC6112B228ER	CMOS-IC	VDet 2.8V, -MR, -Reset ODO, Wt=50ms, Rt=25ms	USP-6C	37xh	9b	Tor
9B229	XC6112B229ER	CMOS-IC	VDet 2.9V, -MR, -Reset ODO, Wt=50ms, Rt=25ms	USP-6C	37xh	9b	Tor
9B230	XC6112B230ER	CMOS-IC	VDet 3.0V, -MR, -Reset ODO, Wt=50ms, Rt=25ms	USP-6C	37xh	9b	Tor
9B231	XC6112B231ER	CMOS-IC	VDet 3.1V, -MR, -Reset ODO, Wt=50ms, Rt=25ms	USP-6C	37xh	9b	Tor
9B232	XC6112B232ER	CMOS-IC	VDet 3.2V, -MR, -Reset ODO, Wt=50ms, Rt=25ms	USP-6C	37xh	9b	Tor
9B233	XC6112B233ER	CMOS-IC	VDet 3.3V, -MR, -Reset ODO, Wt=50ms, Rt=25ms	USP-6C	37xh	9b	Tor
9B234	XC6112B234ER	CMOS-IC	VDet 3.4V, -MR, -Reset ODO, Wt=50ms, Rt=25ms	USP-6C	37xh	9b	Tor
9B235	XC6112B235ER	CMOS-IC	VDet 3.5V, -MR, -Reset ODO, Wt=50ms, Rt=25ms	USP-6C	37xh	9b	Tor
9B236	XC6112B236ER	CMOS-IC	VDet 3.6V, -MR, -Reset ODO, Wt=50ms, Rt=25ms	USP-6C	37xh	9b	Tor
9B237	XC6112B237ER	CMOS-IC	VDet 3.7V, -MR, -Reset ODO, Wt=50ms, Rt=25ms	USP-6C	37xh	9b	Tor
9B238	XC6112B238ER	CMOS-IC	VDet 3.8V, -MR, -Reset ODO, Wt=50ms, Rt=25ms	USP-6C	37xh	9b	Tor
9B239	XC6112B239ER	CMOS-IC	VDet 3.9V, -MR, -Reset ODO, Wt=50ms, Rt=25ms	USP-6C	37xh	9b	Tor
9B240	XC6112B240ER	CMOS-IC	VDet 4.0V, -MR, -Reset ODO, Wt=50ms, Rt=25ms	USP-6C	37xh	9b	Tor
9B241	XC6112B241ER	CMOS-IC	VDet 4.1V, -MR, -Reset ODO, Wt=50ms, Rt=25ms	USP-6C	37xh	9b	Tor
9B242	XC6112B242ER	CMOS-IC	VDet 4.2V, -MR, -Reset ODO, Wt=50ms, Rt=25ms	USP-6C	37xh	9b	Tor
9B243	XC6112B243ER	CMOS-IC	VDet 4.3V, -MR, -Reset ODO, Wt=50ms, Rt=25ms	USP-6C	37xh	9b	Tor
9B244	XC6112B244ER	CMOS-IC	VDet 4.4V, -MR, -Reset ODO, Wt=50ms, Rt=25ms	USP-6C	37xh	9b	Tor
9B245	XC6112B245ER	CMOS-IC	VDet 4.5V, -MR, -Reset ODO, Wt=50ms, Rt=25ms	USP-6C	37xh	9b	Tor
9B246	XC6112B246ER	CMOS-IC	VDet 4.6V, -MR, -Reset ODO, Wt=50ms, Rt=25ms	USP-6C	37xh	9b	Tor
9B247	XC6112B247ER	CMOS-IC	VDet 4.7V, -MR, -Reset ODO, Wt=50ms, Rt=25ms	USP-6C	37xh	9b	Tor
9B248	XC6112B248ER	CMOS-IC	VDet 4.8V, -MR, -Reset ODO, Wt=50ms, Rt=25ms	USP-6C	37xh	9b	Tor
9B249	XC6112B249ER	CMOS-IC	VDet 4.9V, -MR, -Reset ODO, Wt=50ms, Rt=25ms	USP-6C	37xh	9b	Tor
9B250	XC6112B250ER	CMOS-IC	VDet 5.0V, -MR, -Reset ODO, Wt=50ms, Rt=25ms	USP-6C	37xh	9b	Tor
9B316	XC6112B316ER	CMOS-IC	VDet 1.6V, -MR, -Reset ODO, Wt=100ms, Rt=25ms	USP-6C	37xh	9b	Tor
9B317	XC6112B317ER	CMOS-IC	VDet 1.7V, -MR, -Reset ODO, Wt=100ms, Rt=25ms	USP-6C	37xh	9b	Tor
9B318	XC6112B318ER	CMOS-IC	VDet 1.8V, -MR, -Reset ODO, Wt=100ms, Rt=25ms	USP-6C	37xh	9b	Tor
9B319	XC6112B319ER	CMOS-IC	VDet 1.9V, -MR, -Reset ODO, Wt=100ms, Rt=25ms	USP-6C	37xh	9b	Tor
9B320	XC6112B320ER	CMOS-IC	VDet 2.0V, -MR, -Reset ODO, Wt=100ms, Rt=25ms	USP-6C	37xh	9b	Tor
9B321	XC6112B321ER	CMOS-IC	VDet 2.1V, -MR, -Reset ODO, Wt=100ms, Rt=25ms	USP-6C	37xh	9b	Tor
9B322	XC6112B322ER	CMOS-IC	VDet 2.2V, -MR, -Reset ODO, Wt=100ms, Rt=25ms	USP-6C	37xh	9b	Tor
9B323	XC6112B323ER	CMOS-IC	VDet 2.3V, -MR, -Reset ODO, Wt=100ms, Rt=25ms	USP-6C	37xh	9b	Tor
9B324	XC6112B324ER	CMOS-IC	VDet 2.4V, -MR, -Reset ODO, Wt=100ms, Rt=25ms	USP-6C	37xh	9b	Tor
9B325	XC6112B325ER	CMOS-IC	VDet 2.5V, -MR, -Reset ODO, Wt=100ms, Rt=25ms	USP-6C	37xh	9b	Tor
9B326	XC6112B326ER	CMOS-IC	VDet 2.6V, -MR, -Reset ODO, Wt=100ms, Rt=25ms	USP-6C	37xh	9b	Tor
9B327	XC6112B327ER	CMOS-IC	VDet 2.7V, -MR, -Reset ODO, Wt=100ms, Rt=25ms	USP-6C	37xh	9b	Tor
9B328	XC6112B328ER	CMOS-IC	VDet 2.8V, -MR, -Reset ODO, Wt=100ms, Rt=25ms	USP-6C	37xh	9b	Tor
9B329	XC6112B329ER	CMOS-IC	VDet 2.9V, -MR, -Reset ODO, Wt=100ms, Rt=25ms	USP-6C	37xh	9b	Tor
9B330	XC6112B330ER	CMOS-IC	VDet 3.0V, -MR, -Reset ODO, Wt=100ms, Rt=25ms	USP-6C	37xh	9b	Tor
9B331	XC6112B331ER	CMOS-IC	VDet 3.1V, -MR, -Reset ODO, Wt=100ms, Rt=25ms	USP-6C	37xh	9b	Tor
9B332	XC6112B332ER	CMOS-IC	VDet 3.2V, -MR, -Reset ODO, Wt=100ms, Rt=25ms	USP-6C	37xh	9b	Tor
9B333	XC6112B333ER	CMOS-IC	VDet 3.3V, -MR, -Reset ODO, Wt=100ms, Rt=25ms	USP-6C	37xh	9b	Tor
9B334	XC6112B334ER	CMOS-IC	VDet 3.4V, -MR, -Reset ODO, Wt=100ms, Rt=25ms	USP-6C	37xh	9b	Tor
9B335	XC6112B335ER	CMOS-IC	VDet 3.5V, -MR, -Reset ODO, Wt=100ms, Rt=25ms	USP-6C	37xh	9b	Tor
9B336	XC6112B336ER	CMOS-IC	VDet 3.6V, -MR, -Reset ODO, Wt=100ms, Rt=25ms	USP-6C	37xh	9b	Tor
9B337	XC6112B337ER	CMOS-IC	VDet 3.7V, -MR, -Reset ODO, Wt=100ms, Rt=25ms	USP-6C	37xh	9b	Tor
9B338	XC6112B338ER	CMOS-IC	VDet 3.8V, -MR, -Reset ODO, Wt=100ms, Rt=25ms	USP-6C	37xh	9b	Tor
9B339	XC6112B339ER	CMOS-IC	VDet 3.9V, -MR, -Reset ODO, Wt=100ms, Rt=25ms	USP-6C	37xh	9b	Tor
9B340	XC6112B340ER	CMOS-IC	VDet 4.0V, -MR, -Reset ODO, Wt=100ms, Rt=25ms	USP-6C	37xh	9b	Tor
9B341	XC6112B341ER	CMOS-IC	VDet 4.1V, -MR, -Reset ODO, Wt=100ms, Rt=25ms	USP-6C	37xh	9b	Tor
9B342	XC6112B342ER	CMOS-IC	VDet 4.2V, -MR, -Reset ODO, Wt=100ms, Rt=25ms	USP-6C	37xh	9b	Tor
9B343	XC6112B343ER	CMOS-IC	VDet 4.3V, -MR, -Reset ODO, Wt=100ms, Rt=25ms	USP-6C	37xh	9b	Tor
9B344	XC6112B344ER	CMOS-IC	VDet 4.4V, -MR, -Reset ODO, Wt=100ms, Rt=25ms	USP-6C	37xh	9b	Tor
9B345	XC6112B345ER	CMOS-IC	VDet 4.5V, -MR, -Reset ODO, Wt=100ms, Rt=25ms	USP-6C	37xh	9b	Tor
9B346	XC6112B346ER	CMOS-IC	VDet 4.6V, -MR, -Reset ODO, Wt=100ms, Rt=25ms	USP-6C	37xh	9b	Tor
9B347	XC6112B347ER	CMOS-IC	VDet 4.7V, -MR, -Reset ODO, Wt=100ms, Rt=25ms	USP-6C	37xh	9b	Tor
9B348	XC6112B348ER	CMOS-IC	VDet 4.8V, -MR, -Reset ODO, Wt=100ms, Rt=25ms	USP-6C	37xh	9b	Tor
9B349	XC6112B349ER	CMOS-IC	VDet 4.9V, -MR, -Reset ODO, Wt=100ms, Rt=25ms	USP-6C	37xh	9b	Tor
9B350	XC6112B350ER	CMOS-IC	VDet 5.0V, -MR, -Reset ODO, Wt=100ms, Rt=25ms	USP-6C	37xh	9b	Tor
9B416	XC6112B416ER	CMOS-IC	VDet 1.6V, -MR, -Reset ODO, Wt=200ms, Rt=25ms	USP-6C	37xh	9b	Tor
9B417	XC6112B417ER	CMOS-IC	VDet 1.7V, -MR, -Reset ODO, Wt=200ms, Rt=25ms	USP-6C	37xh	9b	Tor
9B418	XC6112B418ER	CMOS-IC	VDet 1.8V, -MR, -Reset ODO, Wt=200ms, Rt=25ms	USP-6C	37xh	9b	Tor
9B419	XC6112B419ER	CMOS-IC	VDet 1.9V, -MR, -Reset ODO, Wt=200ms, Rt=25ms	USP-6C	37xh	9b	Tor
9B420	XC6112B420ER	CMOS-IC	VDet 2.0V, -MR, -Reset ODO, Wt=200ms, Rt=25ms	USP-6C	37xh	9b	Tor
9B421	XC6112B421ER	CMOS-IC	VDet 2.1V, -MR, -Reset ODO, Wt=200ms, Rt=25ms	USP-6C	37xh	9b	Tor
9B422	XC6112B422ER	CMOS-IC	VDet 2.2V, -MR, -Reset ODO, Wt=200ms, Rt=25ms	USP-6C	37xh	9b	Tor
9B423	XC6112B423ER	CMOS-IC	VDet 2.3V, -MR, -Reset ODO, Wt=200ms, Rt=25ms	USP-6C	37xh	9b	Tor
9B424	XC6112B424ER	CMOS-IC	VDet 2.4V, -MR, -Reset ODO, Wt=200ms, Rt=25ms	USP-6C	37xh	9b	Tor
9B425	XC6112B425ER	CMOS-IC	VDet 2.5V, -MR, -Reset ODO, Wt=200ms, Rt=25ms	USP-6C	37xh	9b	Tor
9B426	XC6112B426ER	CMOS-IC	VDet 2.6V, -MR, -Reset ODO, Wt=200ms, Rt=25ms	USP-6C	37xh	9b	Tor
9B427	XC6112B427ER	CMOS-IC	VDet 2.7V, -MR, -Reset ODO, Wt=200ms, Rt=25ms	USP-6C	37xh	9b	Tor

SMD code	Type	Function	Short description	Case	Pin.	St.	Sch.	Mnf.
9B428	XC6112B428ER	CMOS-IC	VDet 2.8V, -MR, -Reset ODO, Wt=200ms, Rt=25ms	USP-6C	37xh	9b		Tor
9B429	XC6112B429ER	CMOS-IC	VDet 2.9V, -MR, -Reset ODO, Wt=200ms, Rt=25ms	USP-6C	37xh	9b		Tor
9B430	XC6112B430ER	CMOS-IC	VDet 3.0V, -MR, -Reset ODO, Wt=200ms, Rt=25ms	USP-6C	37xh	9b		Tor
9B431	XC6112B431ER	CMOS-IC	VDet 3.1V, -MR, -Reset ODO, Wt=200ms, Rt=25ms	USP-6C	37xh	9b		Tor
9B432	XC6112B432ER	CMOS-IC	VDet 3.2V, -MR, -Reset ODO, Wt=200ms, Rt=25ms	USP-6C	37xh	9b		Tor
9B433	XC6112B433ER	CMOS-IC	VDet 3.3V, -MR, -Reset ODO, Wt=200ms, Rt=25ms	USP-6C	37xh	9b		Tor
9B434	XC6112B434ER	CMOS-IC	VDet 3.4V, -MR, -Reset ODO, Wt=200ms, Rt=25ms	USP-6C	37xh	9b		Tor
9B435	XC6112B435ER	CMOS-IC	VDet 3.5V, -MR, -Reset ODO, Wt=200ms, Rt=25ms	USP-6C	37xh	9b		Tor
9B436	XC6112B436ER	CMOS-IC	VDet 3.6V, -MR, -Reset ODO, Wt=200ms, Rt=25ms	USP-6C	37xh	9b		Tor
9B437	XC6112B437ER	CMOS-IC	VDet 3.7V, -MR, -Reset ODO, Wt=200ms, Rt=25ms	USP-6C	37xh	9b		Tor
9B438	XC6112B438ER	CMOS-IC	VDet 3.8V, -MR, -Reset ODO, Wt=200ms, Rt=25ms	USP-6C	37xh	9b		Tor
9B439	XC6112B439ER	CMOS-IC	VDet 3.9V, -MR, -Reset ODO, Wt=200ms, Rt=25ms	USP-6C	37xh	9b		Tor
9B440	XC6112B440ER	CMOS-IC	VDet 4.0V, -MR, -Reset ODO, Wt=200ms, Rt=25ms	USP-6C	37xh	9b		Tor
9B441	XC6112B441ER	CMOS-IC	VDet 4.1V, -MR, -Reset ODO, Wt=200ms, Rt=25ms	USP-6C	37xh	9b		Tor
9B442	XC6112B442ER	CMOS-IC	VDet 4.2V, -MR, -Reset ODO, Wt=200ms, Rt=25ms	USP-6C	37xh	9b		Tor
9B443	XC6112B443ER	CMOS-IC	VDet 4.3V, -MR, -Reset ODO, Wt=200ms, Rt=25ms	USP-6C	37xh	9b		Tor
9B444	XC6112B444ER	CMOS-IC	VDet 4.4V, -MR, -Reset ODO, Wt=200ms, Rt=25ms	USP-6C	37xh	9b		Tor
9B445	XC6112B445ER	CMOS-IC	VDet 4.5V, -MR, -Reset ODO, Wt=200ms, Rt=25ms	USP-6C	37xh	9b		Tor
9B446	XC6112B446ER	CMOS-IC	VDet 4.6V, -MR, -Reset ODO, Wt=200ms, Rt=25ms	USP-6C	37xh	9b		Tor
9B447	XC6112B447ER	CMOS-IC	VDet 4.7V, -MR, -Reset ODO, Wt=200ms, Rt=25ms	USP-6C	37xh	9b		Tor
9B448	XC6112B448ER	CMOS-IC	VDet 4.8V, -MR, -Reset ODO, Wt=200ms, Rt=25ms	USP-6C	37xh	9b		Tor
9B449	XC6112B449ER	CMOS-IC	VDet 4.9V, -MR, -Reset ODO, Wt=200ms, Rt=25ms	USP-6C	37xh	9b		Tor
9B450	XC6112B450ER	CMOS-IC	VDet 5.0V, -MR, -Reset ODO, Wt=200ms, Rt=25ms	USP-6C	37xh	9b		Tor
9B516	XC6112B516ER	CMOS-IC	VDet 1.6V, -MR, -Reset ODO, Wt=400ms, Rt=25ms	USP-6C	37xh	9b		Tor
9B517	XC6112B517ER	CMOS-IC	VDet 1.7V, -MR, -Reset ODO, Wt=400ms, Rt=25ms	USP-6C	37xh	9b		Tor
9B518	XC6112B518ER	CMOS-IC	VDet 1.8V, -MR, -Reset ODO, Wt=400ms, Rt=25ms	USP-6C	37xh	9b		Tor
9B519	XC6112B519ER	CMOS-IC	VDet 1.9V, -MR, -Reset ODO, Wt=400ms, Rt=25ms	USP-6C	37xh	9b		Tor
9B520	XC6112B520ER	CMOS-IC	VDet 2.0V, -MR, -Reset ODO, Wt=400ms, Rt=25ms	USP-6C	37xh	9b		Tor
9B521	XC6112B521ER	CMOS-IC	VDet 2.1V, -MR, -Reset ODO, Wt=400ms, Rt=25ms	USP-6C	37xh	9b		Tor
9B522	XC6112B522ER	CMOS-IC	VDet 2.2V, -MR, -Reset ODO, Wt=400ms, Rt=25ms	USP-6C	37xh	9b		Tor
9B523	XC6112B523ER	CMOS-IC	VDet 2.3V, -MR, -Reset ODO, Wt=400ms, Rt=25ms	USP-6C	37xh	9b		Tor
9B524	XC6112B524ER	CMOS-IC	VDet 2.4V, -MR, -Reset ODO, Wt=400ms, Rt=25ms	USP-6C	37xh	9b		Tor
9B525	XC6112B525ER	CMOS-IC	VDet 2.5V, -MR, -Reset ODO, Wt=400ms, Rt=25ms	USP-6C	37xh	9b		Tor
9B526	XC6112B526ER	CMOS-IC	VDet 2.6V, -MR, -Reset ODO, Wt=400ms, Rt=25ms	USP-6C	37xh	9b		Tor
9B527	XC6112B527ER	CMOS-IC	VDet 2.7V, -MR, -Reset ODO, Wt=400ms, Rt=25ms	USP-6C	37xh	9b		Tor
9B528	XC6112B528ER	CMOS-IC	VDet 2.8V, -MR, -Reset ODO, Wt=400ms, Rt=25ms	USP-6C	37xh	9b		Tor
9B529	XC6112B529ER	CMOS-IC	VDet 2.9V, -MR, -Reset ODO, Wt=400ms, Rt=25ms	USP-6C	37xh	9b		Tor
9B530	XC6112B530ER	CMOS-IC	VDet 3.0V, -MR, -Reset ODO, Wt=400ms, Rt=25ms	USP-6C	37xh	9b		Tor
9B531	XC6112B531ER	CMOS-IC	VDet 3.1V, -MR, -Reset ODO, Wt=400ms, Rt=25ms	USP-6C	37xh	9b		Tor
9B532	XC6112B532ER	CMOS-IC	VDet 3.2V, -MR, -Reset ODO, Wt=400ms, Rt=25ms	USP-6C	37xh	9b		Tor
9B533	XC6112B533ER	CMOS-IC	VDet 3.3V, -MR, -Reset ODO, Wt=400ms, Rt=25ms	USP-6C	37xh	9b		Tor
9B534	XC6112B534ER	CMOS-IC	VDet 3.4V, -MR, -Reset ODO, Wt=400ms, Rt=25ms	USP-6C	37xh	9b		Tor
9B535	XC6112B535ER	CMOS-IC	VDet 3.5V, -MR, -Reset ODO, Wt=400ms, Rt=25ms	USP-6C	37xh	9b		Tor
9B536	XC6112B536ER	CMOS-IC	VDet 3.6V, -MR, -Reset ODO, Wt=400ms, Rt=25ms	USP-6C	37xh	9b		Tor
9B537	XC6112B537ER	CMOS-IC	VDet 3.7V, -MR, -Reset ODO, Wt=400ms, Rt=25ms	USP-6C	37xh	9b		Tor
9B538	XC6112B538ER	CMOS-IC	VDet 3.8V, -MR, -Reset ODO, Wt=400ms, Rt=25ms	USP-6C	37xh	9b		Tor
9B539	XC6112B539ER	CMOS-IC	VDet 3.9V, -MR, -Reset ODO, Wt=400ms, Rt=25ms	USP-6C	37xh	9b		Tor
9B540	XC6112B540ER	CMOS-IC	VDet 4.0V, -MR, -Reset ODO, Wt=400ms, Rt=25ms	USP-6C	37xh	9b		Tor
9B541	XC6112B541ER	CMOS-IC	VDet 4.1V, -MR, -Reset ODO, Wt=400ms, Rt=25ms	USP-6C	37xh	9b		Tor
9B542	XC6112B542ER	CMOS-IC	VDet 4.2V, -MR, -Reset ODO, Wt=400ms, Rt=25ms	USP-6C	37xh	9b		Tor
9B543	XC6112B543ER	CMOS-IC	VDet 4.3V, -MR, -Reset ODO, Wt=400ms, Rt=25ms	USP-6C	37xh	9b		Tor
9B544	XC6112B544ER	CMOS-IC	VDet 4.4V, -MR, -Reset ODO, Wt=400ms, Rt=25ms	USP-6C	37xh	9b		Tor
9B545	XC6112B545ER	CMOS-IC	VDet 4.5V, -MR, -Reset ODO, Wt=400ms, Rt=25ms	USP-6C	37xh	9b		Tor
9B546	XC6112B546ER	CMOS-IC	VDet 4.6V, -MR, -Reset ODO, Wt=400ms, Rt=25ms	USP-6C	37xh	9b		Tor
9B547	XC6112B547ER	CMOS-IC	VDet 4.7V, -MR, -Reset ODO, Wt=400ms, Rt=25ms	USP-6C	37xh	9b		Tor
9B548	XC6112B548ER	CMOS-IC	VDet 4.8V, -MR, -Reset ODO, Wt=400ms, Rt=25ms	USP-6C	37xh	9b		Tor
9B549	XC6112B549ER	CMOS-IC	VDet 4.9V, -MR, -Reset ODO, Wt=400ms, Rt=25ms	USP-6C	37xh	9b		Tor
9B550	XC6112B550ER	CMOS-IC	VDet 5.0V, -MR, -Reset ODO, Wt=400ms, Rt=25ms	USP-6C	37xh	9b		Tor
9B616	XC6112B616ER	CMOS-IC	VDet 1.6V, -MR, -Reset ODO, Wt=1.6s, Rt=25ms	USP-6C	37xh	9b		Tor
9B617	XC6112B617ER	CMOS-IC	VDet 1.7V, -MR, -Reset ODO, Wt=1.6s, Rt=25ms	USP-6C	37xh	9b		Tor
9B618	XC6112B618ER	CMOS-IC	VDet 1.8V, -MR, -Reset ODO, Wt=1.6s, Rt=25ms	USP-6C	37xh	9b		Tor
9B619	XC6112B619ER	CMOS-IC	VDet 1.9V, -MR, -Reset ODO, Wt=1.6s, Rt=25ms	USP-6C	37xh	9b		Tor
9B620	XC6112B620ER	CMOS-IC	VDet 2.0V, -MR, -Reset ODO, Wt=1.6s, Rt=25ms	USP-6C	37xh	9b		Tor
9B621	XC6112B621ER	CMOS-IC	VDet 2.1V, -MR, -Reset ODO, Wt=1.6s, Rt=25ms	USP-6C	37xh	9b		Tor
9B622	XC6112B622ER	CMOS-IC	VDet 2.2V, -MR, -Reset ODO, Wt=1.6s, Rt=25ms	USP-6C	37xh	9b		Tor
9B623	XC6112B623ER	CMOS-IC	VDet 2.3V, -MR, -Reset ODO, Wt=1.6s, Rt=25ms	USP-6C	37xh	9b		Tor
9B624	XC6112B624ER	CMOS-IC	VDet 2.4V, -MR, -Reset ODO, Wt=1.6s, Rt=25ms	USP-6C	37xh	9b		Tor
9B625	XC6112B625ER	CMOS-IC	VDet 2.5V, -MR, -Reset ODO, Wt=1.6s, Rt=25ms	USP-6C	37xh	9b		Tor
9B626	XC6112B626ER	CMOS-IC	VDet 2.6V, -MR, -Reset ODO, Wt=1.6s, Rt=25ms	USP-6C	37xh	9b		Tor
9B627	XC6112B627ER	CMOS-IC	VDet 2.7V, -MR, -Reset ODO, Wt=1.6s, Rt=25ms	USP-6C	37xh	9b		Tor
9B628	XC6112B628ER	CMOS-IC	VDet 2.8V, -MR, -Reset ODO, Wt=1.6s, Rt=25ms	USP-6C	37xh	9b		Tor
9B629	XC6112B629ER	CMOS-IC	VDet 2.9V, -MR, -Reset ODO, Wt=1.6s, Rt=25ms	USP-6C	37xh	9b		Tor
9B630	XC6112B630ER	CMOS-IC	VDet 3.0V, -MR, -Reset ODO, Wt=1.6s, Rt=25ms	USP-6C	37xh	9b		Tor
9B631	XC6112B631ER	CMOS-IC	VDet 3.1V, -MR, -Reset ODO, Wt=1.6s, Rt=25ms	USP-6C	37xh	9b		Tor
9B632	XC6112B632ER	CMOS-IC	VDet 3.2V, -MR, -Reset ODO, Wt=1.6s, Rt=25ms	USP-6C	37xh	9b		Tor

SMD code	Type	Function	Short description	Case	Pin.	St.	Sch.	Mnf.
9B633	XC6112B633ER	CMOS-IC	VDet 3.3V, -MR, -Reset ODO, Wt=1.6s, Rt=25ms	USP-6C	37xh	9b		Tor
9B634	XC6112B634ER	CMOS-IC	VDet 3.4V, -MR, -Reset ODO, Wt=1.6s, Rt=25ms	USP-6C	37xh	9b		Tor
9B635	XC6112B635ER	CMOS-IC	VDet 3.5V, -MR, -Reset ODO, Wt=1.6s, Rt=25ms	USP-6C	37xh	9b		Tor
9B636	XC6112B636ER	CMOS-IC	VDet 3.6V, -MR, -Reset ODO, Wt=1.6s, Rt=25ms	USP-6C	37xh	9b		Tor
9B637	XC6112B637ER	CMOS-IC	VDet 3.7V, -MR, -Reset ODO, Wt=1.6s, Rt=25ms	USP-6C	37xh	9b		Tor
9B638	XC6112B638ER	CMOS-IC	VDet 3.8V, -MR, -Reset ODO, Wt=1.6s, Rt=25ms	USP-6C	37xh	9b		Tor
9B639	XC6112B639ER	CMOS-IC	VDet 3.9V, -MR, -Reset ODO, Wt=1.6s, Rt=25ms	USP-6C	37xh	9b		Tor
9B640	XC6112B640ER	CMOS-IC	VDet 4.0V, -MR, -Reset ODO, Wt=1.6s, Rt=25ms	USP-6C	37xh	9b		Tor
9B641	XC6112B641ER	CMOS-IC	VDet 4.1V, -MR, -Reset ODO, Wt=1.6s, Rt=25ms	USP-6C	37xh	9b		Tor
9B642	XC6112B642ER	CMOS-IC	VDet 4.2V, -MR, -Reset ODO, Wt=1.6s, Rt=25ms	USP-6C	37xh	9b		Tor
9B643	XC6112B643ER	CMOS-IC	VDet 4.3V, -MR, -Reset ODO, Wt=1.6s, Rt=25ms	USP-6C	37xh	9b		Tor
9B644	XC6112B644ER	CMOS-IC	VDet 4.4V, -MR, -Reset ODO, Wt=1.6s, Rt=25ms	USP-6C	37xh	9b		Tor
9B645	XC6112B645ER	CMOS-IC	VDet 4.5V, -MR, -Reset ODO, Wt=1.6s, Rt=25ms	USP-6C	37xh	9b		Tor
9B646	XC6112B646ER	CMOS-IC	VDet 4.6V, -MR, -Reset ODO, Wt=1.6s, Rt=25ms	USP-6C	37xh	9b		Tor
9B647	XC6112B647ER	CMOS-IC	VDet 4.7V, -MR, -Reset ODO, Wt=1.6s, Rt=25ms	USP-6C	37xh	9b		Tor
9B648	XC6112B648ER	CMOS-IC	VDet 4.8V, -MR, -Reset ODO, Wt=1.6s, Rt=25ms	USP-6C	37xh	9b		Tor
9B649	XC6112B649ER	CMOS-IC	VDet 4.9V, -MR, -Reset ODO, Wt=1.6s, Rt=25ms	USP-6C	37xh	9b		Tor
9B650	XC6112B650ER	CMOS-IC	VDet 5.0V, -MR, -Reset ODO, Wt=1.6s, Rt=25ms	USP-6C	37xh	9b		Tor
9C016	XC6117C016ER	CMOS-IC	VDet 1.6V, -MR, +Rst PPO, -Rst ODO, Rt=50ms	USP-6C	37xs	9b		Tor
9C017	XC6117C017ER	CMOS-IC	VDet 1.7V, -MR, +Rst PPO, -Rst ODO, Rt=50ms	USP-6C	37xs	9b		Tor
9C018	XC6117C018ER	CMOS-IC	VDet 1.8V, -MR, +Rst PPO, -Rst ODO, Rt=50ms	USP-6C	37xs	9b		Tor
9C019	XC6117C019ER	CMOS-IC	VDet 1.9V, -MR, +Rst PPO, -Rst ODO, Rt=50ms	USP-6C	37xs	9b		Tor
9C020	XC6117C020ER	CMOS-IC	VDet 2.0V, -MR, +Rst PPO, -Rst ODO, Rt=50ms	USP-6C	37xs	9b		Tor
9C021	XC6117C021ER	CMOS-IC	VDet 2.1V, -MR, +Rst PPO, -Rst ODO, Rt=50ms	USP-6C	37xs	9b		Tor
9C022	XC6117C022ER	CMOS-IC	VDet 2.2V, -MR, +Rst PPO, -Rst ODO, Rt=50ms	USP-6C	37xs	9b		Tor
9C023	XC6117C023ER	CMOS-IC	VDet 2.3V, -MR, +Rst PPO, -Rst ODO, Rt=50ms	USP-6C	37xs	9b		Tor
9C024	XC6117C024ER	CMOS-IC	VDet 2.4V, -MR, +Rst PPO, -Rst ODO, Rt=50ms	USP-6C	37xs	9b		Tor
9C025	XC6117C025ER	CMOS-IC	VDet 2.5V, -MR, +Rst PPO, -Rst ODO, Rt=50ms	USP-6C	37xs	9b		Tor
9C026	XC6117C026ER	CMOS-IC	VDet 2.6V, -MR, +Rst PPO, -Rst ODO, Rt=50ms	USP-6C	37xs	9b		Tor
9C027	XC6117C027ER	CMOS-IC	VDet 2.7V, -MR, +Rst PPO, -Rst ODO, Rt=50ms	USP-6C	37xs	9b		Tor
9C028	XC6117C028ER	CMOS-IC	VDet 2.8V, -MR, +Rst PPO, -Rst ODO, Rt=50ms	USP-6C	37xs	9b		Tor
9C029	XC6117C029ER	CMOS-IC	VDet 2.9V, -MR, +Rst PPO, -Rst ODO, Rt=50ms	USP-6C	37xs	9b		Tor
9C030	XC6117C030ER	CMOS-IC	VDet 3.0V, -MR, +Rst PPO, -Rst ODO, Rt=50ms	USP-6C	37xs	9b		Tor
9C031	XC6117C031ER	CMOS-IC	VDet 3.1V, -MR, +Rst PPO, -Rst ODO, Rt=50ms	USP-6C	37xs	9b		Tor
9C032	XC6117C032ER	CMOS-IC	VDet 3.2V, -MR, +Rst PPO, -Rst ODO, Rt=50ms	USP-6C	37xs	9b		Tor
9C033	XC6117C033ER	CMOS-IC	VDet 3.3V, -MR, +Rst PPO, -Rst ODO, Rt=50ms	USP-6C	37xs	9b		Tor
9C034	XC6117C034ER	CMOS-IC	VDet 3.4V, -MR, +Rst PPO, -Rst ODO, Rt=50ms	USP-6C	37xs	9b		Tor
9C035	XC6117C035ER	CMOS-IC	VDet 3.5V, -MR, +Rst PPO, -Rst ODO, Rt=50ms	USP-6C	37xs	9b		Tor
9C036	XC6117C036ER	CMOS-IC	VDet 3.6V, -MR, +Rst PPO, -Rst ODO, Rt=50ms	USP-6C	37xs	9b		Tor
9C037	XC6117C037ER	CMOS-IC	VDet 3.7V, -MR, +Rst PPO, -Rst ODO, Rt=50ms	USP-6C	37xs	9b		Tor
9C038	XC6117C038ER	CMOS-IC	VDet 3.8V, -MR, +Rst PPO, -Rst ODO, Rt=50ms	USP-6C	37xs	9b		Tor
9C039	XC6117C039ER	CMOS-IC	VDet 3.9V, -MR, +Rst PPO, -Rst ODO, Rt=50ms	USP-6C	37xs	9b		Tor
9C040	XC6117C040ER	CMOS-IC	VDet 4.0V, -MR, +Rst PPO, -Rst ODO, Rt=50ms	USP-6C	37xs	9b		Tor
9C041	XC6117C041ER	CMOS-IC	VDet 4.1V, -MR, +Rst PPO, -Rst ODO, Rt=50ms	USP-6C	37xs	9b		Tor
9C042	XC6117C042ER	CMOS-IC	VDet 4.2V, -MR, +Rst PPO, -Rst ODO, Rt=50ms	USP-6C	37xs	9b		Tor
9C043	XC6117C043ER	CMOS-IC	VDet 4.3V, -MR, +Rst PPO, -Rst ODO, Rt=50ms	USP-6C	37xs	9b		Tor
9C044	XC6117C044ER	CMOS-IC	VDet 4.4V, -MR, +Rst PPO, -Rst ODO, Rt=50ms	USP-6C	37xs	9b		Tor
9C045	XC6117C045ER	CMOS-IC	VDet 4.5V, -MR, +Rst PPO, -Rst ODO, Rt=50ms	USP-6C	37xs	9b		Tor
9C046	XC6117C046ER	CMOS-IC	VDet 4.6V, -MR, +Rst PPO, -Rst ODO, Rt=50ms	USP-6C	37xs	9b		Tor
9C047	XC6117C047ER	CMOS-IC	VDet 4.7V, -MR, +Rst PPO, -Rst ODO, Rt=50ms	USP-6C	37xs	9b		Tor
9C048	XC6117C048ER	CMOS-IC	VDet 4.8V, -MR, +Rst PPO, -Rst ODO, Rt=50ms	USP-6C	37xs	9b		Tor
9C049	XC6117C049ER	CMOS-IC	VDet 4.9V, -MR, +Rst PPO, -Rst ODO, Rt=50ms	USP-6C	37xs	9b		Tor
9C050	XC6117C050ER	CMOS-IC	VDet 5.0V, -MR, +Rst PPO, -Rst ODO, Rt=50ms	USP-6C	37xs	9b		Tor
9C216	XC6112C216ER	CMOS-IC	VDet 1.6V, -MR, -Reset ODO, Wt=50ms, Rt=50ms	USP-6C	37xh	9b		Tor
9C217	XC6112C217ER	CMOS-IC	VDet 1.7V, -MR, -Reset ODO, Wt=50ms, Rt=50ms	USP-6C	37xh	9b		Tor
9C218	XC6112C218ER	CMOS-IC	VDet 1.8V, -MR, -Reset ODO, Wt=50ms, Rt=50ms	USP-6C	37xh	9b		Tor
9C219	XC6112C219ER	CMOS-IC	VDet 1.9V, -MR, -Reset ODO, Wt=50ms, Rt=50ms	USP-6C	37xh	9b		Tor
9C220	XC6112C220ER	CMOS-IC	VDet 2.0V, -MR, -Reset ODO, Wt=50ms, Rt=50ms	USP-6C	37xh	9b		Tor
9C221	XC6112C221ER	CMOS-IC	VDet 2.1V, -MR, -Reset ODO, Wt=50ms, Rt=50ms	USP-6C	37xh	9b		Tor
9C222	XC6112C222ER	CMOS-IC	VDet 2.2V, -MR, -Reset ODO, Wt=50ms, Rt=50ms	USP-6C	37xh	9b		Tor
9C223	XC6112C223ER	CMOS-IC	VDet 2.3V, -MR, -Reset ODO, Wt=50ms, Rt=50ms	USP-6C	37xh	9b		Tor
9C224	XC6112C224ER	CMOS-IC	VDet 2.4V, -MR, -Reset ODO, Wt=50ms, Rt=50ms	USP-6C	37xh	9b		Tor
9C225	XC6112C225ER	CMOS-IC	VDet 2.5V, -MR, -Reset ODO, Wt=50ms, Rt=50ms	USP-6C	37xh	9b		Tor
9C226	XC6112C226ER	CMOS-IC	VDet 2.6V, -MR, -Reset ODO, Wt=50ms, Rt=50ms	USP-6C	37xh	9b		Tor
9C227	XC6112C227ER	CMOS-IC	VDet 2.7V, -MR, -Reset ODO, Wt=50ms, Rt=50ms	USP-6C	37xh	9b		Tor
9C228	XC6112C228ER	CMOS-IC	VDet 2.8V, -MR, -Reset ODO, Wt=50ms, Rt=50ms	USP-6C	37xh	9b		Tor
9C229	XC6112C229ER	CMOS-IC	VDet 2.9V, -MR, -Reset ODO, Wt=50ms, Rt=50ms	USP-6C	37xh	9b		Tor
9C230	XC6112C230ER	CMOS-IC	VDet 3.0V, -MR, -Reset ODO, Wt=50ms, Rt=50ms	USP-6C	37xh	9b		Tor
9C231	XC6112C231ER	CMOS-IC	VDet 3.1V, -MR, -Reset ODO, Wt=50ms, Rt=50ms	USP-6C	37xh	9b		Tor
9C232	XC6112C232ER	CMOS-IC	VDet 3.2V, -MR, -Reset ODO, Wt=50ms, Rt=50ms	USP-6C	37xh	9b		Tor
9C233	XC6112C233ER	CMOS-IC	VDet 3.3V, -MR, -Reset ODO, Wt=50ms, Rt=50ms	USP-6C	37xh	9b		Tor
9C234	XC6112C234ER	CMOS-IC	VDet 3.4V, -MR, -Reset ODO, Wt=50ms, Rt=50ms	USP-6C	37xh	9b		Tor
9C235	XC6112C235ER	CMOS-IC	VDet 3.5V, -MR, -Reset ODO, Wt=50ms, Rt=50ms	USP-6C	37xh	9b		Tor
9C236	XC6112C236ER	CMOS-IC	VDet 3.6V, -MR, -Reset ODO, Wt=50ms, Rt=50ms	USP-6C	37xh	9b		Tor
9C237	XC6112C237ER	CMOS-IC	VDet 3.7V, -MR, -Reset ODO, Wt=50ms, Rt=50ms	USP-6C	37xh	9b		Tor

SMD code	Type	Function	Short description	Case	Pin.	St. Sch.	Mnf.
9C238	XC6112C238ER	CMOS-IC	VDet 3.8V, -MR, -Reset ODO, Wt=50ms, Rt=50ms	USP-6C	37xh	9b	Tor
9C239	XC6112C239ER	CMOS-IC	VDet 3.9V, -MR, -Reset ODO, Wt=50ms, Rt=50ms	USP-6C	37xh	9b	Tor
9C240	XC6112C240ER	CMOS-IC	VDet 4.0V, -MR, -Reset ODO, Wt=50ms, Rt=50ms	USP-6C	37xh	9b	Tor
9C241	XC6112C241ER	CMOS-IC	VDet 4.1V, -MR, -Reset ODO, Wt=50ms, Rt=50ms	USP-6C	37xh	9b	Tor
9C242	XC6112C242ER	CMOS-IC	VDet 4.2V, -MR, -Reset ODO, Wt=50ms, Rt=50ms	USP-6C	37xh	9b	Tor
9C243	XC6112C243ER	CMOS-IC	VDet 4.3V, -MR, -Reset ODO, Wt=50ms, Rt=50ms	USP-6C	37xh	9b	Tor
9C244	XC6112C244ER	CMOS-IC	VDet 4.4V, -MR, -Reset ODO, Wt=50ms, Rt=50ms	USP-6C	37xh	9b	Tor
9C245	XC6112C245ER	CMOS-IC	VDet 4.5V, -MR, -Reset ODO, Wt=50ms, Rt=50ms	USP-6C	37xh	9b	Tor
9C246	XC6112C246ER	CMOS-IC	VDet 4.6V, -MR, -Reset ODO, Wt=50ms, Rt=50ms	USP-6C	37xh	9b	Tor
9C247	XC6112C247ER	CMOS-IC	VDet 4.7V, -MR, -Reset ODO, Wt=50ms, Rt=50ms	USP-6C	37xh	9b	Tor
9C248	XC6112C248ER	CMOS-IC	VDet 4.8V, -MR, -Reset ODO, Wt=50ms, Rt=50ms	USP-6C	37xh	9b	Tor
9C249	XC6112C249ER	CMOS-IC	VDet 4.9V, -MR, -Reset ODO, Wt=50ms, Rt=50ms	USP-6C	37xh	9b	Tor
9C250	XC6112C250ER	CMOS-IC	VDet 5.0V, -MR, -Reset ODO, Wt=50ms, Rt=50ms	USP-6C	37xh	9b	Tor
9C316	XC6112C316ER	CMOS-IC	VDet 1.6V, -MR, -Reset ODO, Wt=100ms, Rt=50ms	USP-6C	37xh	9b	Tor
9C317	XC6112C317ER	CMOS-IC	VDet 1.7V, -MR, -Reset ODO, Wt=100ms, Rt=50ms	USP-6C	37xh	9b	Tor
9C318	XC6112C318ER	CMOS-IC	VDet 1.8V, -MR, -Reset ODO, Wt=100ms, Rt=50ms	USP-6C	37xh	9b	Tor
9C319	XC6112C319ER	CMOS-IC	VDet 1.9V, -MR, -Reset ODO, Wt=100ms, Rt=50ms	USP-6C	37xh	9b	Tor
9C320	XC6112C320ER	CMOS-IC	VDet 2.0V, -MR, -Reset ODO, Wt=100ms, Rt=50ms	USP-6C	37xh	9b	Tor
9C321	XC6112C321ER	CMOS-IC	VDet 2.1V, -MR, -Reset ODO, Wt=100ms, Rt=50ms	USP-6C	37xh	9b	Tor
9C322	XC6112C322ER	CMOS-IC	VDet 2.2V, -MR, -Reset ODO, Wt=100ms, Rt=50ms	USP-6C	37xh	9b	Tor
9C323	XC6112C323ER	CMOS-IC	VDet 2.3V, -MR, -Reset ODO, Wt=100ms, Rt=50ms	USP-6C	37xh	9b	Tor
9C324	XC6112C324ER	CMOS-IC	VDet 2.4V, -MR, -Reset ODO, Wt=100ms, Rt=50ms	USP-6C	37xh	9b	Tor
9C325	XC6112C325ER	CMOS-IC	VDet 2.5V, -MR, -Reset ODO, Wt=100ms, Rt=50ms	USP-6C	37xh	9b	Tor
9C326	XC6112C326ER	CMOS-IC	VDet 2.6V, -MR, -Reset ODO, Wt=100ms, Rt=50ms	USP-6C	37xh	9b	Tor
9C327	XC6112C327ER	CMOS-IC	VDet 2.7V, -MR, -Reset ODO, Wt=100ms, Rt=50ms	USP-6C	37xh	9b	Tor
9C328	XC6112C328ER	CMOS-IC	VDet 2.8V, -MR, -Reset ODO, Wt=100ms, Rt=50ms	USP-6C	37xh	9b	Tor
9C329	XC6112C329ER	CMOS-IC	VDet 2.9V, -MR, -Reset ODO, Wt=100ms, Rt=50ms	USP-6C	37xh	9b	Tor
9C330	XC6112C330ER	CMOS-IC	VDet 3.0V, -MR, -Reset ODO, Wt=100ms, Rt=50ms	USP-6C	37xh	9b	Tor
9C331	XC6112C331ER	CMOS-IC	VDet 3.1V, -MR, -Reset ODO, Wt=100ms, Rt=50ms	USP-6C	37xh	9b	Tor
9C332	XC6112C332ER	CMOS-IC	VDet 3.2V, -MR, -Reset ODO, Wt=100ms, Rt=50ms	USP-6C	37xh	9b	Tor
9C333	XC6112C333ER	CMOS-IC	VDet 3.3V, -MR, -Reset ODO, Wt=100ms, Rt=50ms	USP-6C	37xh	9b	Tor
9C334	XC6112C334ER	CMOS-IC	VDet 3.4V, -MR, -Reset ODO, Wt=100ms, Rt=50ms	USP-6C	37xh	9b	Tor
9C335	XC6112C335ER	CMOS-IC	VDet 3.5V, -MR, -Reset ODO, Wt=100ms, Rt=50ms	USP-6C	37xh	9b	Tor
9C336	XC6112C336ER	CMOS-IC	VDet 3.6V, -MR, -Reset ODO, Wt=100ms, Rt=50ms	USP-6C	37xh	9b	Tor
9C337	XC6112C337ER	CMOS-IC	VDet 3.7V, -MR, -Reset ODO, Wt=100ms, Rt=50ms	USP-6C	37xh	9b	Tor
9C338	XC6112C338ER	CMOS-IC	VDet 3.8V, -MR, -Reset ODO, Wt=100ms, Rt=50ms	USP-6C	37xh	9b	Tor
9C339	XC6112C339ER	CMOS-IC	VDet 3.9V, -MR, -Reset ODO, Wt=100ms, Rt=50ms	USP-6C	37xh	9b	Tor
9C340	XC6112C340ER	CMOS-IC	VDet 4.0V, -MR, -Reset ODO, Wt=100ms, Rt=50ms	USP-6C	37xh	9b	Tor
9C341	XC6112C341ER	CMOS-IC	VDet 4.1V, -MR, -Reset ODO, Wt=100ms, Rt=50ms	USP-6C	37xh	9b	Tor
9C342	XC6112C342ER	CMOS-IC	VDet 4.2V, -MR, -Reset ODO, Wt=100ms, Rt=50ms	USP-6C	37xh	9b	Tor
9C343	XC6112C343ER	CMOS-IC	VDet 4.3V, -MR, -Reset ODO, Wt=100ms, Rt=50ms	USP-6C	37xh	9b	Tor
9C344	XC6112C344ER	CMOS-IC	VDet 4.4V, -MR, -Reset ODO, Wt=100ms, Rt=50ms	USP-6C	37xh	9b	Tor
9C345	XC6112C345ER	CMOS-IC	VDet 4.5V, -MR, -Reset ODO, Wt=100ms, Rt=50ms	USP-6C	37xh	9b	Tor
9C346	XC6112C346ER	CMOS-IC	VDet 4.6V, -MR, -Reset ODO, Wt=100ms, Rt=50ms	USP-6C	37xh	9b	Tor
9C347	XC6112C347ER	CMOS-IC	VDet 4.7V, -MR, -Reset ODO, Wt=100ms, Rt=50ms	USP-6C	37xh	9b	Tor
9C348	XC6112C348ER	CMOS-IC	VDet 4.8V, -MR, -Reset ODO, Wt=100ms, Rt=50ms	USP-6C	37xh	9b	Tor
9C349	XC6112C349ER	CMOS-IC	VDet 4.9V, -MR, -Reset ODO, Wt=100ms, Rt=50ms	USP-6C	37xh	9b	Tor
9C350	XC6112C350ER	CMOS-IC	VDet 5.0V, -MR, -Reset ODO, Wt=100ms, Rt=50ms	USP-6C	37xh	9b	Tor
9C416	XC6112C416ER	CMOS-IC	VDet 1.6V, -MR, -Reset ODO, Wt=200ms, Rt=50ms	USP-6C	37xh	9b	Tor
9C417	XC6112C417ER	CMOS-IC	VDet 1.7V, -MR, -Reset ODO, Wt=200ms, Rt=50ms	USP-6C	37xh	9b	Tor
9C418	XC6112C418ER	CMOS-IC	VDet 1.8V, -MR, -Reset ODO, Wt=200ms, Rt=50ms	USP-6C	37xh	9b	Tor
9C419	XC6112C419ER	CMOS-IC	VDet 1.9V, -MR, -Reset ODO, Wt=200ms, Rt=50ms	USP-6C	37xh	9b	Tor
9C420	XC6112C420ER	CMOS-IC	VDet 2.0V, -MR, -Reset ODO, Wt=200ms, Rt=50ms	USP-6C	37xh	9b	Tor
9C421	XC6112C421ER	CMOS-IC	VDet 2.1V, -MR, -Reset ODO, Wt=200ms, Rt=50ms	USP-6C	37xh	9b	Tor
9C422	XC6112C422ER	CMOS-IC	VDet 2.2V, -MR, -Reset ODO, Wt=200ms, Rt=50ms	USP-6C	37xh	9b	Tor
9C423	XC6112C423ER	CMOS-IC	VDet 2.3V, -MR, -Reset ODO, Wt=200ms, Rt=50ms	USP-6C	37xh	9b	Tor
9C424	XC6112C424ER	CMOS-IC	VDet 2.4V, -MR, -Reset ODO, Wt=200ms, Rt=50ms	USP-6C	37xh	9b	Tor
9C425	XC6112C425ER	CMOS-IC	VDet 2.5V, -MR, -Reset ODO, Wt=200ms, Rt=50ms	USP-6C	37xh	9b	Tor
9C426	XC6112C426ER	CMOS-IC	VDet 2.6V, -MR, -Reset ODO, Wt=200ms, Rt=50ms	USP-6C	37xh	9b	Tor
9C427	XC6112C427ER	CMOS-IC	VDet 2.7V, -MR, -Reset ODO, Wt=200ms, Rt=50ms	USP-6C	37xh	9b	Tor
9C428	XC6112C428ER	CMOS-IC	VDet 2.8V, -MR, -Reset ODO, Wt=200ms, Rt=50ms	USP-6C	37xh	9b	Tor
9C429	XC6112C429ER	CMOS-IC	VDet 2.9V, -MR, -Reset ODO, Wt=200ms, Rt=50ms	USP-6C	37xh	9b	Tor
9C430	XC6112C430ER	CMOS-IC	VDet 3.0V, -MR, -Reset ODO, Wt=200ms, Rt=50ms	USP-6C	37xh	9b	Tor
9C431	XC6112C431ER	CMOS-IC	VDet 3.1V, -MR, -Reset ODO, Wt=200ms, Rt=50ms	USP-6C	37xh	9b	Tor
9C432	XC6112C432ER	CMOS-IC	VDet 3.2V, -MR, -Reset ODO, Wt=200ms, Rt=50ms	USP-6C	37xh	9b	Tor
9C433	XC6112C433ER	CMOS-IC	VDet 3.3V, -MR, -Reset ODO, Wt=200ms, Rt=50ms	USP-6C	37xh	9b	Tor
9C434	XC6112C434ER	CMOS-IC	VDet 3.4V, -MR, -Reset ODO, Wt=200ms, Rt=50ms	USP-6C	37xh	9b	Tor
9C435	XC6112C435ER	CMOS-IC	VDet 3.5V, -MR, -Reset ODO, Wt=200ms, Rt=50ms	USP-6C	37xh	9b	Tor
9C436	XC6112C436ER	CMOS-IC	VDet 3.6V, -MR, -Reset ODO, Wt=200ms, Rt=50ms	USP-6C	37xh	9b	Tor
9C437	XC6112C437ER	CMOS-IC	VDet 3.7V, -MR, -Reset ODO, Wt=200ms, Rt=50ms	USP-6C	37xh	9b	Tor
9C438	XC6112C438ER	CMOS-IC	VDet 3.8V, -MR, -Reset ODO, Wt=200ms, Rt=50ms	USP-6C	37xh	9b	Tor
9C439	XC6112C439ER	CMOS-IC	VDet 3.9V, -MR, -Reset ODO, Wt=200ms, Rt=50ms	USP-6C	37xh	9b	Tor
9C440	XC6112C440ER	CMOS-IC	VDet 4.0V, -MR, -Reset ODO, Wt=200ms, Rt=50ms	USP-6C	37xh	9b	Tor
9C441	XC6112C441ER	CMOS-IC	VDet 4.1V, -MR, -Reset ODO, Wt=200ms, Rt=50ms	USP-6C	37xh	9b	Tor
9C442	XC6112C442ER	CMOS-IC	VDet 4.2V, -MR, -Reset ODO, Wt=200ms, Rt=50ms	USP-6C	37xh	9b	Tor

SMD code	Type	Function	Short description	Case	Pin.	St. Sch.	Mnf.
9C443	XC6112C443ER	CMOS-IC	VDet 4.3V, -MR, -Reset ODO, Wt=200ms, Rt=50ms	USP-6C	37xh	9b	Tor
9C444	XC6112C444ER	CMOS-IC	VDet 4.4V, -MR, -Reset ODO, Wt=200ms, Rt=50ms	USP-6C	37xh	9b	Tor
9C445	XC6112C445ER	CMOS-IC	VDet 4.5V, -MR, -Reset ODO, Wt=200ms, Rt=50ms	USP-6C	37xh	9b	Tor
9C446	XC6112C446ER	CMOS-IC	VDet 4.6V, -MR, -Reset ODO, Wt=200ms, Rt=50ms	USP-6C	37xh	9b	Tor
9C447	XC6112C447ER	CMOS-IC	VDet 4.7V, -MR, -Reset ODO, Wt=200ms, Rt=50ms	USP-6C	37xh	9b	Tor
9C448	XC6112C448ER	CMOS-IC	VDet 4.8V, -MR, -Reset ODO, Wt=200ms, Rt=50ms	USP-6C	37xh	9b	Tor
9C449	XC6112C449ER	CMOS-IC	VDet 4.9V, -MR, -Reset ODO, Wt=200ms, Rt=50ms	USP-6C	37xh	9b	Tor
9C450	XC6112C450ER	CMOS-IC	VDet 5.0V, -MR, -Reset ODO, Wt=200ms, Rt=50ms	USP-6C	37xh	9b	Tor
9C516	XC6112C516ER	CMOS-IC	VDet 1.6V, -MR, -Reset ODO, Wt=400ms, Rt=50ms	USP-6C	37xh	9b	Tor
9C517	XC6112C517ER	CMOS-IC	VDet 1.7V, -MR, -Reset ODO, Wt=400ms, Rt=50ms	USP-6C	37xh	9b	Tor
9C518	XC6112C518ER	CMOS-IC	VDet 1.8V, -MR, -Reset ODO, Wt=400ms, Rt=50ms	USP-6C	37xh	9b	Tor
9C519	XC6112C519ER	CMOS-IC	VDet 1.9V, -MR, -Reset ODO, Wt=400ms, Rt=50ms	USP-6C	37xh	9b	Tor
9C520	XC6112C520ER	CMOS-IC	VDet 2.0V, -MR, -Reset ODO, Wt=400ms, Rt=50ms	USP-6C	37xh	9b	Tor
9C521	XC6112C521ER	CMOS-IC	VDet 2.1V, -MR, -Reset ODO, Wt=400ms, Rt=50ms	USP-6C	37xh	9b	Tor
9C522	XC6112C522ER	CMOS-IC	VDet 2.2V, -MR, -Reset ODO, Wt=400ms, Rt=50ms	USP-6C	37xh	9b	Tor
9C523	XC6112C523ER	CMOS-IC	VDet 2.3V, -MR, -Reset ODO, Wt=400ms, Rt=50ms	USP-6C	37xh	9b	Tor
9C524	XC6112C524ER	CMOS-IC	VDet 2.4V, -MR, -Reset ODO, Wt=400ms, Rt=50ms	USP-6C	37xh	9b	Tor
9C525	XC6112C525ER	CMOS-IC	VDet 2.5V, -MR, -Reset ODO, Wt=400ms, Rt=50ms	USP-6C	37xh	9b	Tor
9C526	XC6112C526ER	CMOS-IC	VDet 2.6V, -MR, -Reset ODO, Wt=400ms, Rt=50ms	USP-6C	37xh	9b	Tor
9C527	XC6112C527ER	CMOS-IC	VDet 2.7V, -MR, -Reset ODO, Wt=400ms, Rt=50ms	USP-6C	37xh	9b	Tor
9C528	XC6112C528ER	CMOS-IC	VDet 2.8V, -MR, -Reset ODO, Wt=400ms, Rt=50ms	USP-6C	37xh	9b	Tor
9C529	XC6112C529ER	CMOS-IC	VDet 2.9V, -MR, -Reset ODO, Wt=400ms, Rt=50ms	USP-6C	37xh	9b	Tor
9C530	XC6112C530ER	CMOS-IC	VDet 3.0V, -MR, -Reset ODO, Wt=400ms, Rt=50ms	USP-6C	37xh	9b	Tor
9C531	XC6112C531ER	CMOS-IC	VDet 3.1V, -MR, -Reset ODO, Wt=400ms, Rt=50ms	USP-6C	37xh	9b	Tor
9C532	XC6112C532ER	CMOS-IC	VDet 3.2V, -MR, -Reset ODO, Wt=400ms, Rt=50ms	USP-6C	37xh	9b	Tor
9C533	XC6112C533ER	CMOS-IC	VDet 3.3V, -MR, -Reset ODO, Wt=400ms, Rt=50ms	USP-6C	37xh	9b	Tor
9C534	XC6112C534ER	CMOS-IC	VDet 3.4V, -MR, -Reset ODO, Wt=400ms, Rt=50ms	USP-6C	37xh	9b	Tor
9C535	XC6112C535ER	CMOS-IC	VDet 3.5V, -MR, -Reset ODO, Wt=400ms, Rt=50ms	USP-6C	37xh	9b	Tor
9C536	XC6112C536ER	CMOS-IC	VDet 3.6V, -MR, -Reset ODO, Wt=400ms, Rt=50ms	USP-6C	37xh	9b	Tor
9C537	XC6112C537ER	CMOS-IC	VDet 3.7V, -MR, -Reset ODO, Wt=400ms, Rt=50ms	USP-6C	37xh	9b	Tor
9C538	XC6112C538ER	CMOS-IC	VDet 3.8V, -MR, -Reset ODO, Wt=400ms, Rt=50ms	USP-6C	37xh	9b	Tor
9C539	XC6112C539ER	CMOS-IC	VDet 3.9V, -MR, -Reset ODO, Wt=400ms, Rt=50ms	USP-6C	37xh	9b	Tor
9C540	XC6112C540ER	CMOS-IC	VDet 4.0V, -MR, -Reset ODO, Wt=400ms, Rt=50ms	USP-6C	37xh	9b	Tor
9C541	XC6112C541ER	CMOS-IC	VDet 4.1V, -MR, -Reset ODO, Wt=400ms, Rt=50ms	USP-6C	37xh	9b	Tor
9C542	XC6112C542ER	CMOS-IC	VDet 4.2V, -MR, -Reset ODO, Wt=400ms, Rt=50ms	USP-6C	37xh	9b	Tor
9C543	XC6112C543ER	CMOS-IC	VDet 4.3V, -MR, -Reset ODO, Wt=400ms, Rt=50ms	USP-6C	37xh	9b	Tor
9C544	XC6112C544ER	CMOS-IC	VDet 4.4V, -MR, -Reset ODO, Wt=400ms, Rt=50ms	USP-6C	37xh	9b	Tor
9C545	XC6112C545ER	CMOS-IC	VDet 4.5V, -MR, -Reset ODO, Wt=400ms, Rt=50ms	USP-6C	37xh	9b	Tor
9C546	XC6112C546ER	CMOS-IC	VDet 4.6V, -MR, -Reset ODO, Wt=400ms, Rt=50ms	USP-6C	37xh	9b	Tor
9C547	XC6112C547ER	CMOS-IC	VDet 4.7V, -MR, -Reset ODO, Wt=400ms, Rt=50ms	USP-6C	37xh	9b	Tor
9C548	XC6112C548ER	CMOS-IC	VDet 4.8V, -MR, -Reset ODO, Wt=400ms, Rt=50ms	USP-6C	37xh	9b	Tor
9C549	XC6112C549ER	CMOS-IC	VDet 4.9V, -MR, -Reset ODO, Wt=400ms, Rt=50ms	USP-6C	37xh	9b	Tor
9C550	XC6112C550ER	CMOS-IC	VDet 5.0V, -MR, -Reset ODO, Wt=400ms, Rt=50ms	USP-6C	37xh	9b	Tor
9C616	XC6112C616ER	CMOS-IC	VDet 1.6V, -MR, -Reset ODO, Wt=1.6s, Rt=50ms	USP-6C	37xh	9b	Tor
9C617	XC6112C617ER	CMOS-IC	VDet 1.7V, -MR, -Reset ODO, Wt=1.6s, Rt=50ms	USP-6C	37xh	9b	Tor
9C618	XC6112C618ER	CMOS-IC	VDet 1.8V, -MR, -Reset ODO, Wt=1.6s, Rt=50ms	USP-6C	37xh	9b	Tor
9C619	XC6112C619ER	CMOS-IC	VDet 1.9V, -MR, -Reset ODO, Wt=1.6s, Rt=50ms	USP-6C	37xh	9b	Tor
9C620	XC6112C620ER	CMOS-IC	VDet 2.0V, -MR, -Reset ODO, Wt=1.6s, Rt=50ms	USP-6C	37xh	9b	Tor
9C621	XC6112C621ER	CMOS-IC	VDet 2.1V, -MR, -Reset ODO, Wt=1.6s, Rt=50ms	USP-6C	37xh	9b	Tor
9C622	XC6112C622ER	CMOS-IC	VDet 2.2V, -MR, -Reset ODO, Wt=1.6s, Rt=50ms	USP-6C	37xh	9b	Tor
9C623	XC6112C623ER	CMOS-IC	VDet 2.3V, -MR, -Reset ODO, Wt=1.6s, Rt=50ms	USP-6C	37xh	9b	Tor
9C624	XC6112C624ER	CMOS-IC	VDet 2.4V, -MR, -Reset ODO, Wt=1.6s, Rt=50ms	USP-6C	37xh	9b	Tor
9C625	XC6112C625ER	CMOS-IC	VDet 2.5V, -MR, -Reset ODO, Wt=1.6s, Rt=50ms	USP-6C	37xh	9b	Tor
9C626	XC6112C626ER	CMOS-IC	VDet 2.6V, -MR, -Reset ODO, Wt=1.6s, Rt=50ms	USP-6C	37xh	9b	Tor
9C627	XC6112C627ER	CMOS-IC	VDet 2.7V, -MR, -Reset ODO, Wt=1.6s, Rt=50ms	USP-6C	37xh	9b	Tor
9C628	XC6112C628ER	CMOS-IC	VDet 2.8V, -MR, -Reset ODO, Wt=1.6s, Rt=50ms	USP-6C	37xh	9b	Tor
9C629	XC6112C629ER	CMOS-IC	VDet 2.9V, -MR, -Reset ODO, Wt=1.6s, Rt=50ms	USP-6C	37xh	9b	Tor
9C630	XC6112C630ER	CMOS-IC	VDet 3.0V, -MR, -Reset ODO, Wt=1.6s, Rt=50ms	USP-6C	37xh	9b	Tor
9C631	XC6112C631ER	CMOS-IC	VDet 3.1V, -MR, -Reset ODO, Wt=1.6s, Rt=50ms	USP-6C	37xh	9b	Tor
9C632	XC6112C632ER	CMOS-IC	VDet 3.2V, -MR, -Reset ODO, Wt=1.6s, Rt=50ms	USP-6C	37xh	9b	Tor
9C633	XC6112C633ER	CMOS-IC	VDet 3.3V, -MR, -Reset ODO, Wt=1.6s, Rt=50ms	USP-6C	37xh	9b	Tor
9C634	XC6112C634ER	CMOS-IC	VDet 3.4V, -MR, -Reset ODO, Wt=1.6s, Rt=50ms	USP-6C	37xh	9b	Tor
9C635	XC6112C635ER	CMOS-IC	VDet 3.5V, -MR, -Reset ODO, Wt=1.6s, Rt=50ms	USP-6C	37xh	9b	Tor
9C636	XC6112C636ER	CMOS-IC	VDet 3.6V, -MR, -Reset ODO, Wt=1.6s, Rt=50ms	USP-6C	37xh	9b	Tor
9C637	XC6112C637ER	CMOS-IC	VDet 3.7V, -MR, -Reset ODO, Wt=1.6s, Rt=50ms	USP-6C	37xh	9b	Tor
9C638	XC6112C638ER	CMOS-IC	VDet 3.8V, -MR, -Reset ODO, Wt=1.6s, Rt=50ms	USP-6C	37xh	9b	Tor
9C639	XC6112C639ER	CMOS-IC	VDet 3.9V, -MR, -Reset ODO, Wt=1.6s, Rt=50ms	USP-6C	37xh	9b	Tor
9C640	XC6112C640ER	CMOS-IC	VDet 4.0V, -MR, -Reset ODO, Wt=1.6s, Rt=50ms	USP-6C	37xh	9b	Tor
9C641	XC6112C641ER	CMOS-IC	VDet 4.1V, -MR, -Reset ODO, Wt=1.6s, Rt=50ms	USP-6C	37xh	9b	Tor
9C642	XC6112C642ER	CMOS-IC	VDet 4.2V, -MR, -Reset ODO, Wt=1.6s, Rt=50ms	USP-6C	37xh	9b	Tor
9C643	XC6112C643ER	CMOS-IC	VDet 4.3V, -MR, -Reset ODO, Wt=1.6s, Rt=50ms	USP-6C	37xh	9b	Tor
9C644	XC6112C644ER	CMOS-IC	VDet 4.4V, -MR, -Reset ODO, Wt=1.6s, Rt=50ms	USP-6C	37xh	9b	Tor
9C645	XC6112C645ER	CMOS-IC	VDet 4.5V, -MR, -Reset ODO, Wt=1.6s, Rt=50ms	USP-6C	37xh	9b	Tor
9C646	XC6112C646ER	CMOS-IC	VDet 4.6V, -MR, -Reset ODO, Wt=1.6s, Rt=50ms	USP-6C	37xh	9b	Tor
9C647	XC6112C647ER	CMOS-IC	VDet 4.7V, -MR, -Reset ODO, Wt=1.6s, Rt=50ms	USP-6C	37xh	9b	Tor

SMD code	Type	Function	Short description	Case	Pin.	St.	Sch.	Mnf.
9C648	XC6112C648ER	CMOS-IC	VDet 4.8V, -MR, -Reset ODO, Wt=1.6s, Rt=50ms	USP-6C	37xh	9b		Tor
9C649	XC6112C649ER	CMOS-IC	VDet 4.9V, -MR, -Reset ODO, Wt=1.6s, Rt=50ms	USP-6C	37xh	9b		Tor
9C650	XC6112C650ER	CMOS-IC	VDet 5.0V, -MR, -Reset ODO, Wt=1.6s, Rt=50ms	USP-6C	37xh	9b		Tor
9D016	XC6117D016ER	CMOS-IC	VDet 1.6V, -MR, +Rst PPO, -Rst ODO, Rt=100ms	USP-6C	37xs	9b		Tor
9D017	XC6117D017ER	CMOS-IC	VDet 1.7V, -MR, +Rst PPO, -Rst ODO, Rt=100ms	USP-6C	37xs	9b		Tor
9D018	XC6117D018ER	CMOS-IC	VDet 1.8V, -MR, +Rst PPO, -Rst ODO, Rt=100ms	USP-6C	37xs	9b		Tor
9D019	XC6117D019ER	CMOS-IC	VDet 1.9V, -MR, +Rst PPO, -Rst ODO, Rt=100ms	USP-6C	37xs	9b		Tor
9D020	XC6117D020ER	CMOS-IC	VDet 2.0V, -MR, +Rst PPO, -Rst ODO, Rt=100ms	USP-6C	37xs	9b		Tor
9D021	XC6117D021ER	CMOS-IC	VDet 2.1V, -MR, +Rst PPO, -Rst ODO, Rt=100ms	USP-6C	37xs	9b		Tor
9D022	XC6117D022ER	CMOS-IC	VDet 2.2V, -MR, +Rst PPO, -Rst ODO, Rt=100ms	USP-6C	37xs	9b		Tor
9D023	XC6117D023ER	CMOS-IC	VDet 2.3V, -MR, +Rst PPO, -Rst ODO, Rt=100ms	USP-6C	37xs	9b		Tor
9D024	XC6117D024ER	CMOS-IC	VDet 2.4V, -MR, +Rst PPO, -Rst ODO, Rt=100ms	USP-6C	37xs	9b		Tor
9D025	XC6117D025ER	CMOS-IC	VDet 2.5V, -MR, +Rst PPO, -Rst ODO, Rt=100ms	USP-6C	37xs	9b		Tor
9D026	XC6117D026ER	CMOS-IC	VDet 2.6V, -MR, +Rst PPO, -Rst ODO, Rt=100ms	USP-6C	37xs	9b		Tor
9D027	XC6117D027ER	CMOS-IC	VDet 2.7V, -MR, +Rst PPO, -Rst ODO, Rt=100ms	USP-6C	37xs	9b		Tor
9D028	XC6117D028ER	CMOS-IC	VDet 2.8V, -MR, +Rst PPO, -Rst ODO, Rt=100ms	USP-6C	37xs	9b		Tor
9D029	XC6117D029ER	CMOS-IC	VDet 2.9V, -MR, +Rst PPO, -Rst ODO, Rt=100ms	USP-6C	37xs	9b		Tor
9D030	XC6117D030ER	CMOS-IC	VDet 3.0V, -MR, +Rst PPO, -Rst ODO, Rt=100ms	USP-6C	37xs	9b		Tor
9D031	XC6117D031ER	CMOS-IC	VDet 3.1V, -MR, +Rst PPO, -Rst ODO, Rt=100ms	USP-6C	37xs	9b		Tor
9D032	XC6117D032ER	CMOS-IC	VDet 3.2V, -MR, +Rst PPO, -Rst ODO, Rt=100ms	USP-6C	37xs	9b		Tor
9D033	XC6117D033ER	CMOS-IC	VDet 3.3V, -MR, +Rst PPO, -Rst ODO, Rt=100ms	USP-6C	37xs	9b		Tor
9D034	XC6117D034ER	CMOS-IC	VDet 3.4V, -MR, +Rst PPO, -Rst ODO, Rt=100ms	USP-6C	37xs	9b		Tor
9D035	XC6117D035ER	CMOS-IC	VDet 3.5V, -MR, +Rst PPO, -Rst ODO, Rt=100ms	USP-6C	37xs	9b		Tor
9D036	XC6117D036ER	CMOS-IC	VDet 3.6V, -MR, +Rst PPO, -Rst ODO, Rt=100ms	USP-6C	37xs	9b		Tor
9D037	XC6117D037ER	CMOS-IC	VDet 3.7V, -MR, +Rst PPO, -Rst ODO, Rt=100ms	USP-6C	37xs	9b		Tor
9D038	XC6117D038ER	CMOS-IC	VDet 3.8V, -MR, +Rst PPO, -Rst ODO, Rt=100ms	USP-6C	37xs	9b		Tor
9D039	XC6117D039ER	CMOS-IC	VDet 3.9V, -MR, +Rst PPO, -Rst ODO, Rt=100ms	USP-6C	37xs	9b		Tor
9D040	XC6117D040ER	CMOS-IC	VDet 4.0V, -MR, +Rst PPO, -Rst ODO, Rt=100ms	USP-6C	37xs	9b		Tor
9D041	XC6117D041ER	CMOS-IC	VDet 4.1V, -MR, +Rst PPO, -Rst ODO, Rt=100ms	USP-6C	37xs	9b		Tor
9D042	XC6117D042ER	CMOS-IC	VDet 4.2V, -MR, +Rst PPO, -Rst ODO, Rt=100ms	USP-6C	37xs	9b		Tor
9D043	XC6117D043ER	CMOS-IC	VDet 4.3V, -MR, +Rst PPO, -Rst ODO, Rt=100ms	USP-6C	37xs	9b		Tor
9D044	XC6117D044ER	CMOS-IC	VDet 4.4V, -MR, +Rst PPO, -Rst ODO, Rt=100ms	USP-6C	37xs	9b		Tor
9D045	XC6117D045ER	CMOS-IC	VDet 4.5V, -MR, +Rst PPO, -Rst ODO, Rt=100ms	USP-6C	37xs	9b		Tor
9D046	XC6117D046ER	CMOS-IC	VDet 4.6V, -MR, +Rst PPO, -Rst ODO, Rt=100ms	USP-6C	37xs	9b		Tor
9D047	XC6117D047ER	CMOS-IC	VDet 4.7V, -MR, +Rst PPO, -Rst ODO, Rt=100ms	USP-6C	37xs	9b		Tor
9D048	XC6117D048ER	CMOS-IC	VDet 4.8V, -MR, +Rst PPO, -Rst ODO, Rt=100ms	USP-6C	37xs	9b		Tor
9D049	XC6117D049ER	CMOS-IC	VDet 4.9V, -MR, +Rst PPO, -Rst ODO, Rt=100ms	USP-6C	37xs	9b		Tor
9D050	XC6117D050ER	CMOS-IC	VDet 5.0V, -MR, +Rst PPO, -Rst ODO, Rt=100ms	USP-6C	37xs	9b		Tor
9D316	XC6112D316ER	CMOS-IC	VDet 1.6V, -MR, -Reset ODO, Wt=100ms, Rt=100ms	USP-6C	37xh	9b		Tor
9D317	XC6112D317ER	CMOS-IC	VDet 1.7V, -MR, -Reset ODO, Wt=100ms, Rt=100ms	USP-6C	37xh	9b		Tor
9D318	XC6112D318ER	CMOS-IC	VDet 1.8V, -MR, -Reset ODO, Wt=100ms, Rt=100ms	USP-6C	37xh	9b		Tor
9D319	XC6112D319ER	CMOS-IC	VDet 1.9V, -MR, -Reset ODO, Wt=100ms, Rt=100ms	USP-6C	37xh	9b		Tor
9D320	XC6112D320ER	CMOS-IC	VDet 2.0V, -MR, -Reset ODO, Wt=100ms, Rt=100ms	USP-6C	37xh	9b		Tor
9D321	XC6112D321ER	CMOS-IC	VDet 2.1V, -MR, -Reset ODO, Wt=100ms, Rt=100ms	USP-6C	37xh	9b		Tor
9D322	XC6112D322ER	CMOS-IC	VDet 2.2V, -MR, -Reset ODO, Wt=100ms, Rt=100ms	USP-6C	37xh	9b		Tor
9D323	XC6112D323ER	CMOS-IC	VDet 2.3V, -MR, -Reset ODO, Wt=100ms, Rt=100ms	USP-6C	37xh	9b		Tor
9D324	XC6112D324ER	CMOS-IC	VDet 2.4V, -MR, -Reset ODO, Wt=100ms, Rt=100ms	USP-6C	37xh	9b		Tor
9D325	XC6112D325ER	CMOS-IC	VDet 2.5V, -MR, -Reset ODO, Wt=100ms, Rt=100ms	USP-6C	37xh	9b		Tor
9D326	XC6112D326ER	CMOS-IC	VDet 2.6V, -MR, -Reset ODO, Wt=100ms, Rt=100ms	USP-6C	37xh	9b		Tor
9D327	XC6112D327ER	CMOS-IC	VDet 2.7V, -MR, -Reset ODO, Wt=100ms, Rt=100ms	USP-6C	37xh	9b		Tor
9D328	XC6112D328ER	CMOS-IC	VDet 2.8V, -MR, -Reset ODO, Wt=100ms, Rt=100ms	USP-6C	37xh	9b		Tor
9D329	XC6112D329ER	CMOS-IC	VDet 2.9V, -MR, -Reset ODO, Wt=100ms, Rt=100ms	USP-6C	37xh	9b		Tor
9D330	XC6112D330ER	CMOS-IC	VDet 3.0V, -MR, -Reset ODO, Wt=100ms, Rt=100ms	USP-6C	37xh	9b		Tor
9D331	XC6112D331ER	CMOS-IC	VDet 3.1V, -MR, -Reset ODO, Wt=100ms, Rt=100ms	USP-6C	37xh	9b		Tor
9D332	XC6112D332ER	CMOS-IC	VDet 3.2V, -MR, -Reset ODO, Wt=100ms, Rt=100ms	USP-6C	37xh	9b		Tor
9D333	XC6112D333ER	CMOS-IC	VDet 3.3V, -MR, -Reset ODO, Wt=100ms, Rt=100ms	USP-6C	37xh	9b		Tor
9D334	XC6112D334ER	CMOS-IC	VDet 3.4V, -MR, -Reset ODO, Wt=100ms, Rt=100ms	USP-6C	37xh	9b		Tor
9D335	XC6112D335ER	CMOS-IC	VDet 3.5V, -MR, -Reset ODO, Wt=100ms, Rt=100ms	USP-6C	37xh	9b		Tor
9D336	XC6112D336ER	CMOS-IC	VDet 3.6V, -MR, -Reset ODO, Wt=100ms, Rt=100ms	USP-6C	37xh	9b		Tor
9D337	XC6112D337ER	CMOS-IC	VDet 3.7V, -MR, -Reset ODO, Wt=100ms, Rt=100ms	USP-6C	37xh	9b		Tor
9D338	XC6112D338ER	CMOS-IC	VDet 3.8V, -MR, -Reset ODO, Wt=100ms, Rt=100ms	USP-6C	37xh	9b		Tor
9D339	XC6112D339ER	CMOS-IC	VDet 3.9V, -MR, -Reset ODO, Wt=100ms, Rt=100ms	USP-6C	37xh	9b		Tor
9D340	XC6112D340ER	CMOS-IC	VDet 4.0V, -MR, -Reset ODO, Wt=100ms, Rt=100ms	USP-6C	37xh	9b		Tor
9D341	XC6112D341ER	CMOS-IC	VDet 4.1V, -MR, -Reset ODO, Wt=100ms, Rt=100ms	USP-6C	37xh	9b		Tor
9D342	XC6112D342ER	CMOS-IC	VDet 4.2V, -MR, -Reset ODO, Wt=100ms, Rt=100ms	USP-6C	37xh	9b		Tor
9D343	XC6112D343ER	CMOS-IC	VDet 4.3V, -MR, -Reset ODO, Wt=100ms, Rt=100ms	USP-6C	37xh	9b		Tor
9D344	XC6112D344ER	CMOS-IC	VDet 4.4V, -MR, -Reset ODO, Wt=100ms, Rt=100ms	USP-6C	37xh	9b		Tor
9D345	XC6112D345ER	CMOS-IC	VDet 4.5V, -MR, -Reset ODO, Wt=100ms, Rt=100ms	USP-6C	37xh	9b		Tor
9D346	XC6112D346ER	CMOS-IC	VDet 4.6V, -MR, -Reset ODO, Wt=100ms, Rt=100ms	USP-6C	37xh	9b		Tor
9D347	XC6112D347ER	CMOS-IC	VDet 4.7V, -MR, -Reset ODO, Wt=100ms, Rt=100ms	USP-6C	37xh	9b		Tor
9D348	XC6112D348ER	CMOS-IC	VDet 4.8V, -MR, -Reset ODO, Wt=100ms, Rt=100ms	USP-6C	37xh	9b		Tor
9D349	XC6112D349ER	CMOS-IC	VDet 4.9V, -MR, -Reset ODO, Wt=100ms, Rt=100ms	USP-6C	37xh	9b		Tor
9D350	XC6112D350ER	CMOS-IC	VDet 5.0V, -MR, -Reset ODO, Wt=100ms, Rt=100ms	USP-6C	37xh	9b		Tor
9D416	XC6112D416ER	CMOS-IC	VDet 1.6V, -MR, -Reset ODO, Wt=200ms, Rt=100ms	USP-6C	37xh	9b		Tor
9D417	XC6112D417ER	CMOS-IC	VDet 1.7V, -MR, -Reset ODO, Wt=200ms, Rt=100ms	USP-6C	37xh	9b		Tor

SMD code	Type	Function	Short description	Case	Pin.	St.	Sch.	Mnf.
9D418	XC6112D418ER	CMOS-IC	VDet 1.8V, -MR, -Reset ODO, Wt=200ms, Rt=100ms	USP-6C	37xh	9b		Tor
9D419	XC6112D419ER	CMOS-IC	VDet 1.9V, -MR, -Reset ODO, Wt=200ms, Rt=100ms	USP-6C	37xh	9b		Tor
9D420	XC6112D420ER	CMOS-IC	VDet 2.0V, -MR, -Reset ODO, Wt=200ms, Rt=100ms	USP-6C	37xh	9b		Tor
9D421	XC6112D421ER	CMOS-IC	VDet 2.1V, -MR, -Reset ODO, Wt=200ms, Rt=100ms	USP-6C	37xh	9b		Tor
9D422	XC6112D422ER	CMOS-IC	VDet 2.2V, -MR, -Reset ODO, Wt=200ms, Rt=100ms	USP-6C	37xh	9b		Tor
9D423	XC6112D423ER	CMOS-IC	VDet 2.3V, -MR, -Reset ODO, Wt=200ms, Rt=100ms	USP-6C	37xh	9b		Tor
9D424	XC6112D424ER	CMOS-IC	VDet 2.4V, -MR, -Reset ODO, Wt=200ms, Rt=100ms	USP-6C	37xh	9b		Tor
9D425	XC6112D425ER	CMOS-IC	VDet 2.5V, -MR, -Reset ODO, Wt=200ms, Rt=100ms	USP-6C	37xh	9b		Tor
9D426	XC6112D426ER	CMOS-IC	VDet 2.6V, -MR, -Reset ODO, Wt=200ms, Rt=100ms	USP-6C	37xh	9b		Tor
9D427	XC6112D427ER	CMOS-IC	VDet 2.7V, -MR, -Reset ODO, Wt=200ms, Rt=100ms	USP-6C	37xh	9b		Tor
9D428	XC6112D428ER	CMOS-IC	VDet 2.8V, -MR, -Reset ODO, Wt=200ms, Rt=100ms	USP-6C	37xh	9b		Tor
9D429	XC6112D429ER	CMOS-IC	VDet 2.9V, -MR, -Reset ODO, Wt=200ms, Rt=100ms	USP-6C	37xh	9b		Tor
9D430	XC6112D430ER	CMOS-IC	VDet 3.0V, -MR, -Reset ODO, Wt=200ms, Rt=100ms	USP-6C	37xh	9b		Tor
9D431	XC6112D431ER	CMOS-IC	VDet 3.1V, -MR, -Reset ODO, Wt=200ms, Rt=100ms	USP-6C	37xh	9b		Tor
9D432	XC6112D432ER	CMOS-IC	VDet 3.2V, -MR, -Reset ODO, Wt=200ms, Rt=100ms	USP-6C	37xh	9b		Tor
9D433	XC6112D433ER	CMOS-IC	VDet 3.3V, -MR, -Reset ODO, Wt=200ms, Rt=100ms	USP-6C	37xh	9b		Tor
9D434	XC6112D434ER	CMOS-IC	VDet 3.4V, -MR, -Reset ODO, Wt=200ms, Rt=100ms	USP-6C	37xh	9b		Tor
9D435	XC6112D435ER	CMOS-IC	VDet 3.5V, -MR, -Reset ODO, Wt=200ms, Rt=100ms	USP-6C	37xh	9b		Tor
9D436	XC6112D436ER	CMOS-IC	VDet 3.6V, -MR, -Reset ODO, Wt=200ms, Rt=100ms	USP-6C	37xh	9b		Tor
9D437	XC6112D437ER	CMOS-IC	VDet 3.7V, -MR, -Reset ODO, Wt=200ms, Rt=100ms	USP-6C	37xh	9b		Tor
9D438	XC6112D438ER	CMOS-IC	VDet 3.8V, -MR, -Reset ODO, Wt=200ms, Rt=100ms	USP-6C	37xh	9b		Tor
9D439	XC6112D439ER	CMOS-IC	VDet 3.9V, -MR, -Reset ODO, Wt=200ms, Rt=100ms	USP-6C	37xh	9b		Tor
9D440	XC6112D440ER	CMOS-IC	VDet 4.0V, -MR, -Reset ODO, Wt=200ms, Rt=100ms	USP-6C	37xh	9b		Tor
9D441	XC6112D441ER	CMOS-IC	VDet 4.1V, -MR, -Reset ODO, Wt=200ms, Rt=100ms	USP-6C	37xh	9b		Tor
9D442	XC6112D442ER	CMOS-IC	VDet 4.2V, -MR, -Reset ODO, Wt=200ms, Rt=100ms	USP-6C	37xh	9b		Tor
9D443	XC6112D443ER	CMOS-IC	VDet 4.3V, -MR, -Reset ODO, Wt=200ms, Rt=100ms	USP-6C	37xh	9b		Tor
9D444	XC6112D444ER	CMOS-IC	VDet 4.4V, -MR, -Reset ODO, Wt=200ms, Rt=100ms	USP-6C	37xh	9b		Tor
9D445	XC6112D445ER	CMOS-IC	VDet 4.5V, -MR, -Reset ODO, Wt=200ms, Rt=100ms	USP-6C	37xh	9b		Tor
9D446	XC6112D446ER	CMOS-IC	VDet 4.6V, -MR, -Reset ODO, Wt=200ms, Rt=100ms	USP-6C	37xh	9b		Tor
9D447	XC6112D447ER	CMOS-IC	VDet 4.7V, -MR, -Reset ODO, Wt=200ms, Rt=100ms	USP-6C	37xh	9b		Tor
9D448	XC6112D448ER	CMOS-IC	VDet 4.8V, -MR, -Reset ODO, Wt=200ms, Rt=100ms	USP-6C	37xh	9b		Tor
9D449	XC6112D449ER	CMOS-IC	VDet 4.9V, -MR, -Reset ODO, Wt=200ms, Rt=100ms	USP-6C	37xh	9b		Tor
9D450	XC6112D450ER	CMOS-IC	VDet 5.0V, -MR, -Reset ODO, Wt=200ms, Rt=100ms	USP-6C	37xh	9b		Tor
9D516	XC6112D516ER	CMOS-IC	VDet 1.6V, -MR, -Reset ODO, Wt=400ms, Rt=100ms	USP-6C	37xh	9b		Tor
9D517	XC6112D517ER	CMOS-IC	VDet 1.7V, -MR, -Reset ODO, Wt=400ms, Rt=100ms	USP-6C	37xh	9b		Tor
9D518	XC6112D518ER	CMOS-IC	VDet 1.8V, -MR, -Reset ODO, Wt=400ms, Rt=100ms	USP-6C	37xh	9b		Tor
9D519	XC6112D519ER	CMOS-IC	VDet 1.9V, -MR, -Reset ODO, Wt=400ms, Rt=100ms	USP-6C	37xh	9b		Tor
9D520	XC6112D520ER	CMOS-IC	VDet 2.0V, -MR, -Reset ODO, Wt=400ms, Rt=100ms	USP-6C	37xh	9b		Tor
9D521	XC6112D521ER	CMOS-IC	VDet 2.1V, -MR, -Reset ODO, Wt=400ms, Rt=100ms	USP-6C	37xh	9b		Tor
9D522	XC6112D522ER	CMOS-IC	VDet 2.2V, -MR, -Reset ODO, Wt=400ms, Rt=100ms	USP-6C	37xh	9b		Tor
9D523	XC6112D523ER	CMOS-IC	VDet 2.3V, -MR, -Reset ODO, Wt=400ms, Rt=100ms	USP-6C	37xh	9b		Tor
9D524	XC6112D524ER	CMOS-IC	VDet 2.4V, -MR, -Reset ODO, Wt=400ms, Rt=100ms	USP-6C	37xh	9b		Tor
9D525	XC6112D525ER	CMOS-IC	VDet 2.5V, -MR, -Reset ODO, Wt=400ms, Rt=100ms	USP-6C	37xh	9b		Tor
9D526	XC6112D526ER	CMOS-IC	VDet 2.6V, -MR, -Reset ODO, Wt=400ms, Rt=100ms	USP-6C	37xh	9b		Tor
9D527	XC6112D527ER	CMOS-IC	VDet 2.7V, -MR, -Reset ODO, Wt=400ms, Rt=100ms	USP-6C	37xh	9b		Tor
9D528	XC6112D528ER	CMOS-IC	VDet 2.8V, -MR, -Reset ODO, Wt=400ms, Rt=100ms	USP-6C	37xh	9b		Tor
9D529	XC6112D529ER	CMOS-IC	VDet 2.9V, -MR, -Reset ODO, Wt=400ms, Rt=100ms	USP-6C	37xh	9b		Tor
9D530	XC6112D530ER	CMOS-IC	VDet 3.0V, -MR, -Reset ODO, Wt=400ms, Rt=100ms	USP-6C	37xh	9b		Tor
9D531	XC6112D531ER	CMOS-IC	VDet 3.1V, -MR, -Reset ODO, Wt=400ms, Rt=100ms	USP-6C	37xh	9b		Tor
9D532	XC6112D532ER	CMOS-IC	VDet 3.2V, -MR, -Reset ODO, Wt=400ms, Rt=100ms	USP-6C	37xh	9b		Tor
9D533	XC6112D533ER	CMOS-IC	VDet 3.3V, -MR, -Reset ODO, Wt=400ms, Rt=100ms	USP-6C	37xh	9b		Tor
9D534	XC6112D534ER	CMOS-IC	VDet 3.4V, -MR, -Reset ODO, Wt=400ms, Rt=100ms	USP-6C	37xh	9b		Tor
9D535	XC6112D535ER	CMOS-IC	VDet 3.5V, -MR, -Reset ODO, Wt=400ms, Rt=100ms	USP-6C	37xh	9b		Tor
9D536	XC6112D536ER	CMOS-IC	VDet 3.6V, -MR, -Reset ODO, Wt=400ms, Rt=100ms	USP-6C	37xh	9b		Tor
9D537	XC6112D537ER	CMOS-IC	VDet 3.7V, -MR, -Reset ODO, Wt=400ms, Rt=100ms	USP-6C	37xh	9b		Tor
9D538	XC6112D538ER	CMOS-IC	VDet 3.8V, -MR, -Reset ODO, Wt=400ms, Rt=100ms	USP-6C	37xh	9b		Tor
9D539	XC6112D539ER	CMOS-IC	VDet 3.9V, -MR, -Reset ODO, Wt=400ms, Rt=100ms	USP-6C	37xh	9b		Tor
9D540	XC6112D540ER	CMOS-IC	VDet 4.0V, -MR, -Reset ODO, Wt=400ms, Rt=100ms	USP-6C	37xh	9b		Tor
9D541	XC6112D541ER	CMOS-IC	VDet 4.1V, -MR, -Reset ODO, Wt=400ms, Rt=100ms	USP-6C	37xh	9b		Tor
9D542	XC6112D542ER	CMOS-IC	VDet 4.2V, -MR, -Reset ODO, Wt=400ms, Rt=100ms	USP-6C	37xh	9b		Tor
9D543	XC6112D543ER	CMOS-IC	VDet 4.3V, -MR, -Reset ODO, Wt=400ms, Rt=100ms	USP-6C	37xh	9b		Tor
9D544	XC6112D544ER	CMOS-IC	VDet 4.4V, -MR, -Reset ODO, Wt=400ms, Rt=100ms	USP-6C	37xh	9b		Tor
9D545	XC6112D545ER	CMOS-IC	VDet 4.5V, -MR, -Reset ODO, Wt=400ms, Rt=100ms	USP-6C	37xh	9b		Tor
9D546	XC6112D546ER	CMOS-IC	VDet 4.6V, -MR, -Reset ODO, Wt=400ms, Rt=100ms	USP-6C	37xh	9b		Tor
9D547	XC6112D547ER	CMOS-IC	VDet 4.7V, -MR, -Reset ODO, Wt=400ms, Rt=100ms	USP-6C	37xh	9b		Tor
9D548	XC6112D548ER	CMOS-IC	VDet 4.8V, -MR, -Reset ODO, Wt=400ms, Rt=100ms	USP-6C	37xh	9b		Tor
9D549	XC6112D549ER	CMOS-IC	VDet 4.9V, -MR, -Reset ODO, Wt=400ms, Rt=100ms	USP-6C	37xh	9b		Tor
9D550	XC6112D550ER	CMOS-IC	VDet 5.0V, -MR, -Reset ODO, Wt=400ms, Rt=100ms	USP-6C	37xh	9b		Tor
9D616	XC6112D616ER	CMOS-IC	VDet 1.6V, -MR, -Reset ODO, Wt=1.6s, Rt=100ms	USP-6C	37xh	9b		Tor
9D617	XC6112D617ER	CMOS-IC	VDet 1.7V, -MR, -Reset ODO, Wt=1.6s, Rt=100ms	USP-6C	37xh	9b		Tor
9D618	XC6112D618ER	CMOS-IC	VDet 1.8V, -MR, -Reset ODO, Wt=1.6s, Rt=100ms	USP-6C	37xh	9b		Tor
9D619	XC6112D619ER	CMOS-IC	VDet 1.9V, -MR, -Reset ODO, Wt=1.6s, Rt=100ms	USP-6C	37xh	9b		Tor
9D620	XC6112D620ER	CMOS-IC	VDet 2.0V, -MR, -Reset ODO, Wt=1.6s, Rt=100ms	USP-6C	37xh	9b		Tor
9D621	XC6112D621ER	CMOS-IC	VDet 2.1V, -MR, -Reset ODO, Wt=1.6s, Rt=100ms	USP-6C	37xh	9b		Tor
9D622	XC6112D622ER	CMOS-IC	VDet 2.2V, -MR, -Reset ODO, Wt=1.6s, Rt=100ms	USP-6C	37xh	9b		Tor

SMD code	Type	Function	Short description	Case	Pin.	St.	Sch.	Mnf.
9D623	XC6112D623ER	CMOS-IC	VDet 2.3V, -MR, -Reset ODO, Wt=1.6s, Rt=100ms	USP-6C	37xh	9b		Tor
9D624	XC6112D624ER	CMOS-IC	VDet 2.4V, -MR, -Reset ODO, Wt=1.6s, Rt=100ms	USP-6C	37xh	9b		Tor
9D625	XC6112D625ER	CMOS-IC	VDet 2.5V, -MR, -Reset ODO, Wt=1.6s, Rt=100ms	USP-6C	37xh	9b		Tor
9D626	XC6112D626ER	CMOS-IC	VDet 2.6V, -MR, -Reset ODO, Wt=1.6s, Rt=100ms	USP-6C	37xh	9b		Tor
9D627	XC6112D627ER	CMOS-IC	VDet 2.7V, -MR, -Reset ODO, Wt=1.6s, Rt=100ms	USP-6C	37xh	9b		Tor
9D628	XC6112D628ER	CMOS-IC	VDet 2.8V, -MR, -Reset ODO, Wt=1.6s, Rt=100ms	USP-6C	37xh	9b		Tor
9D629	XC6112D629ER	CMOS-IC	VDet 2.9V, -MR, -Reset ODO, Wt=1.6s, Rt=100ms	USP-6C	37xh	9b		Tor
9D630	XC6112D630ER	CMOS-IC	VDet 3.0V, -MR, -Reset ODO, Wt=1.6s, Rt=100ms	USP-6C	37xh	9b		Tor
9D631	XC6112D631ER	CMOS-IC	VDet 3.1V, -MR, -Reset ODO, Wt=1.6s, Rt=100ms	USP-6C	37xh	9b		Tor
9D632	XC6112D632ER	CMOS-IC	VDet 3.2V, -MR, -Reset ODO, Wt=1.6s, Rt=100ms	USP-6C	37xh	9b		Tor
9D633	XC6112D633ER	CMOS-IC	VDet 3.3V, -MR, -Reset ODO, Wt=1.6s, Rt=100ms	USP-6C	37xh	9b		Tor
9D634	XC6112D634ER	CMOS-IC	VDet 3.4V, -MR, -Reset ODO, Wt=1.6s, Rt=100ms	USP-6C	37xh	9b		Tor
9D635	XC6112D635ER	CMOS-IC	VDet 3.5V, -MR, -Reset ODO, Wt=1.6s, Rt=100ms	USP-6C	37xh	9b		Tor
9D636	XC6112D636ER	CMOS-IC	VDet 3.6V, -MR, -Reset ODO, Wt=1.6s, Rt=100ms	USP-6C	37xh	9b		Tor
9D637	XC6112D637ER	CMOS-IC	VDet 3.7V, -MR, -Reset ODO, Wt=1.6s, Rt=100ms	USP-6C	37xh	9b		Tor
9D638	XC6112D638ER	CMOS-IC	VDet 3.8V, -MR, -Reset ODO, Wt=1.6s, Rt=100ms	USP-6C	37xh	9b		Tor
9D639	XC6112D639ER	CMOS-IC	VDet 3.9V, -MR, -Reset ODO, Wt=1.6s, Rt=100ms	USP-6C	37xh	9b		Tor
9D640	XC6112D640ER	CMOS-IC	VDet 4.0V, -MR, -Reset ODO, Wt=1.6s, Rt=100ms	USP-6C	37xh	9b		Tor
9D641	XC6112D641ER	CMOS-IC	VDet 4.1V, -MR, -Reset ODO, Wt=1.6s, Rt=100ms	USP-6C	37xh	9b		Tor
9D642	XC6112D642ER	CMOS-IC	VDet 4.2V, -MR, -Reset ODO, Wt=1.6s, Rt=100ms	USP-6C	37xh	9b		Tor
9D643	XC6112D643ER	CMOS-IC	VDet 4.3V, -MR, -Reset ODO, Wt=1.6s, Rt=100ms	USP-6C	37xh	9b		Tor
9D644	XC6112D644ER	CMOS-IC	VDet 4.4V, -MR, -Reset ODO, Wt=1.6s, Rt=100ms	USP-6C	37xh	9b		Tor
9D645	XC6112D645ER	CMOS-IC	VDet 4.5V, -MR, -Reset ODO, Wt=1.6s, Rt=100ms	USP-6C	37xh	9b		Tor
9D646	XC6112D646ER	CMOS-IC	VDet 4.6V, -MR, -Reset ODO, Wt=1.6s, Rt=100ms	USP-6C	37xh	9b		Tor
9D647	XC6112D647ER	CMOS-IC	VDet 4.7V, -MR, -Reset ODO, Wt=1.6s, Rt=100ms	USP-6C	37xh	9b		Tor
9D648	XC6112D648ER	CMOS-IC	VDet 4.8V, -MR, -Reset ODO, Wt=1.6s, Rt=100ms	USP-6C	37xh	9b		Tor
9D649	XC6112D649ER	CMOS-IC	VDet 4.9V, -MR, -Reset ODO, Wt=1.6s, Rt=100ms	USP-6C	37xh	9b		Tor
9D650	XC6112D650ER	CMOS-IC	VDet 5.0V, -MR, -Reset ODO, Wt=1.6s, Rt=100ms	USP-6C	37xh	9b		Tor
9E016	XC6117E016ER	CMOS-IC	VDet 1.6V, -MR, +Rst PPO, -Rst ODO, Rt=200ms	USP-6C	37xs	9b		Tor
9E017	XC6117E017ER	CMOS-IC	VDet 1.7V, -MR, +Rst PPO, -Rst ODO, Rt=200ms	USP-6C	37xs	9b		Tor
9E018	XC6117E018ER	CMOS-IC	VDet 1.8V, -MR, +Rst PPO, -Rst ODO, Rt=200ms	USP-6C	37xs	9b		Tor
9E019	XC6117E019ER	CMOS-IC	VDet 1.9V, -MR, +Rst PPO, -Rst ODO, Rt=200ms	USP-6C	37xs	9b		Tor
9E020	XC6117E020ER	CMOS-IC	VDet 2.0V, -MR, +Rst PPO, -Rst ODO, Rt=200ms	USP-6C	37xs	9b		Tor
9E021	XC6117E021ER	CMOS-IC	VDet 2.1V, -MR, +Rst PPO, -Rst ODO, Rt=200ms	USP-6C	37xs	9b		Tor
9E022	XC6117E022ER	CMOS-IC	VDet 2.2V, -MR, +Rst PPO, -Rst ODO, Rt=200ms	USP-6C	37xs	9b		Tor
9E023	XC6117E023ER	CMOS-IC	VDet 2.3V, -MR, +Rst PPO, -Rst ODO, Rt=200ms	USP-6C	37xs	9b		Tor
9E024	XC6117E024ER	CMOS-IC	VDet 2.4V, -MR, +Rst PPO, -Rst ODO, Rt=200ms	USP-6C	37xs	9b		Tor
9E025	XC6117E025ER	CMOS-IC	VDet 2.5V, -MR, +Rst PPO, -Rst ODO, Rt=200ms	USP-6C	37xs	9b		Tor
9E026	XC6117E026ER	CMOS-IC	VDet 2.6V, -MR, +Rst PPO, -Rst ODO, Rt=200ms	USP-6C	37xs	9b		Tor
9E027	XC6117E027ER	CMOS-IC	VDet 2.7V, -MR, +Rst PPO, -Rst ODO, Rt=200ms	USP-6C	37xs	9b		Tor
9E028	XC6117E028ER	CMOS-IC	VDet 2.8V, -MR, +Rst PPO, -Rst ODO, Rt=200ms	USP-6C	37xs	9b		Tor
9E029	XC6117E029ER	CMOS-IC	VDet 2.9V, -MR, +Rst PPO, -Rst ODO, Rt=200ms	USP-6C	37xs	9b		Tor
9E030	XC6117E030ER	CMOS-IC	VDet 3.0V, -MR, +Rst PPO, -Rst ODO, Rt=200ms	USP-6C	37xs	9b		Tor
9E031	XC6117E031ER	CMOS-IC	VDet 3.1V, -MR, +Rst PPO, -Rst ODO, Rt=200ms	USP-6C	37xs	9b		Tor
9E032	XC6117E032ER	CMOS-IC	VDet 3.2V, -MR, +Rst PPO, -Rst ODO, Rt=200ms	USP-6C	37xs	9b		Tor
9E033	XC6117E033ER	CMOS-IC	VDet 3.3V, -MR, +Rst PPO, -Rst ODO, Rt=200ms	USP-6C	37xs	9b		Tor
9E034	XC6117E034ER	CMOS-IC	VDet 3.4V, -MR, +Rst PPO, -Rst ODO, Rt=200ms	USP-6C	37xs	9b		Tor
9E035	XC6117E035ER	CMOS-IC	VDet 3.5V, -MR, +Rst PPO, -Rst ODO, Rt=200ms	USP-6C	37xs	9b		Tor
9E036	XC6117E036ER	CMOS-IC	VDet 3.6V, -MR, +Rst PPO, -Rst ODO, Rt=200ms	USP-6C	37xs	9b		Tor
9E037	XC6117E037ER	CMOS-IC	VDet 3.7V, -MR, +Rst PPO, -Rst ODO, Rt=200ms	USP-6C	37xs	9b		Tor
9E038	XC6117E038ER	CMOS-IC	VDet 3.8V, -MR, +Rst PPO, -Rst ODO, Rt=200ms	USP-6C	37xs	9b		Tor
9E039	XC6117E039ER	CMOS-IC	VDet 3.9V, -MR, +Rst PPO, -Rst ODO, Rt=200ms	USP-6C	37xs	9b		Tor
9E040	XC6117E040ER	CMOS-IC	VDet 4.0V, -MR, +Rst PPO, -Rst ODO, Rt=200ms	USP-6C	37xs	9b		Tor
9E041	XC6117E041ER	CMOS-IC	VDet 4.1V, -MR, +Rst PPO, -Rst ODO, Rt=200ms	USP-6C	37xs	9b		Tor
9E042	XC6117E042ER	CMOS-IC	VDet 4.2V, -MR, +Rst PPO, -Rst ODO, Rt=200ms	USP-6C	37xs	9b		Tor
9E043	XC6117E043ER	CMOS-IC	VDet 4.3V, -MR, +Rst PPO, -Rst ODO, Rt=200ms	USP-6C	37xs	9b		Tor
9E044	XC6117E044ER	CMOS-IC	VDet 4.4V, -MR, +Rst PPO, -Rst ODO, Rt=200ms	USP-6C	37xs	9b		Tor
9E045	XC6117E045ER	CMOS-IC	VDet 4.5V, -MR, +Rst PPO, -Rst ODO, Rt=200ms	USP-6C	37xs	9b		Tor
9E046	XC6117E046ER	CMOS-IC	VDet 4.6V, -MR, +Rst PPO, -Rst ODO, Rt=200ms	USP-6C	37xs	9b		Tor
9E047	XC6117E047ER	CMOS-IC	VDet 4.7V, -MR, +Rst PPO, -Rst ODO, Rt=200ms	USP-6C	37xs	9b		Tor
9E048	XC6117E048ER	CMOS-IC	VDet 4.8V, -MR, +Rst PPO, -Rst ODO, Rt=200ms	USP-6C	37xs	9b		Tor
9E049	XC6117E049ER	CMOS-IC	VDet 4.9V, -MR, +Rst PPO, -Rst ODO, Rt=200ms	USP-6C	37xs	9b		Tor
9E050	XC6117E050ER	CMOS-IC	VDet 5.0V, -MR, +Rst PPO, -Rst ODO, Rt=200ms	USP-6C	37xs	9b		Tor
9E416	XC6112E416ER	CMOS-IC	VDet 1.6V, -MR, -Reset ODO, Wt=200ms, Rt=200ms	USP-6C	37xh	9b		Tor
9E417	XC6112E417ER	CMOS-IC	VDet 1.7V, -MR, -Reset ODO, Wt=200ms, Rt=200ms	USP-6C	37xh	9b		Tor
9E418	XC6112E418ER	CMOS-IC	VDet 1.8V, -MR, -Reset ODO, Wt=200ms, Rt=200ms	USP-6C	37xh	9b		Tor
9E419	XC6112E419ER	CMOS-IC	VDet 1.9V, -MR, -Reset ODO, Wt=200ms, Rt=200ms	USP-6C	37xh	9b		Tor
9E420	XC6112E420ER	CMOS-IC	VDet 2.0V, -MR, -Reset ODO, Wt=200ms, Rt=200ms	USP-6C	37xh	9b		Tor
9E421	XC6112E421ER	CMOS-IC	VDet 2.1V, -MR, -Reset ODO, Wt=200ms, Rt=200ms	USP-6C	37xh	9b		Tor
9E422	XC6112E422ER	CMOS-IC	VDet 2.2V, -MR, -Reset ODO, Wt=200ms, Rt=200ms	USP-6C	37xh	9b		Tor
9E423	XC6112E423ER	CMOS-IC	VDet 2.3V, -MR, -Reset ODO, Wt=200ms, Rt=200ms	USP-6C	37xh	9b		Tor
9E424	XC6112E424ER	CMOS-IC	VDet 2.4V, -MR, -Reset ODO, Wt=200ms, Rt=200ms	USP-6C	37xh	9b		Tor
9E425	XC6112E425ER	CMOS-IC	VDet 2.5V, -MR, -Reset ODO, Wt=200ms, Rt=200ms	USP-6C	37xh	9b		Tor
9E426	XC6112E426ER	CMOS-IC	VDet 2.6V, -MR, -Reset ODO, Wt=200ms, Rt=200ms	USP-6C	37xh	9b		Tor
9E427	XC6112E427ER	CMOS-IC	VDet 2.7V, -MR, -Reset ODO, Wt=200ms, Rt=200ms	USP-6C	37xh	9b		Tor

SMD code	Type	Function	Short description	Case	Pin.	St.	Sch.	Mnf.
9E428	XC6112E428ER	CMOS-IC	VDet 2.8V, -MR, -Reset ODO, Wt=200ms, Rt=200ms	USP-6C	37xh	9b		Tor
9E429	XC6112E429ER	CMOS-IC	VDet 2.9V, -MR, -Reset ODO, Wt=200ms, Rt=200ms	USP-6C	37xh	9b		Tor
9E430	XC6112E430ER	CMOS-IC	VDet 3.0V, -MR, -Reset ODO, Wt=200ms, Rt=200ms	USP-6C	37xh	9b		Tor
9E431	XC6112E431ER	CMOS-IC	VDet 3.1V, -MR, -Reset ODO, Wt=200ms, Rt=200ms	USP-6C	37xh	9b		Tor
9E432	XC6112E432ER	CMOS-IC	VDet 3.2V, -MR, -Reset ODO, Wt=200ms, Rt=200ms	USP-6C	37xh	9b		Tor
9E433	XC6112E433ER	CMOS-IC	VDet 3.3V, -MR, -Reset ODO, Wt=200ms, Rt=200ms	USP-6C	37xh	9b		Tor
9E434	XC6112E434ER	CMOS-IC	VDet 3.4V, -MR, -Reset ODO, Wt=200ms, Rt=200ms	USP-6C	37xh	9b		Tor
9E435	XC6112E435ER	CMOS-IC	VDet 3.5V, -MR, -Reset ODO, Wt=200ms, Rt=200ms	USP-6C	37xh	9b		Tor
9E436	XC6112E436ER	CMOS-IC	VDet 3.6V, -MR, -Reset ODO, Wt=200ms, Rt=200ms	USP-6C	37xh	9b		Tor
9E437	XC6112E437ER	CMOS-IC	VDet 3.7V, -MR, -Reset ODO, Wt=200ms, Rt=200ms	USP-6C	37xh	9b		Tor
9E438	XC6112E438ER	CMOS-IC	VDet 3.8V, -MR, -Reset ODO, Wt=200ms, Rt=200ms	USP-6C	37xh	9b		Tor
9E439	XC6112E439ER	CMOS-IC	VDet 3.9V, -MR, -Reset ODO, Wt=200ms, Rt=200ms	USP-6C	37xh	9b		Tor
9E440	XC6112E440ER	CMOS-IC	VDet 4.0V, -MR, -Reset ODO, Wt=200ms, Rt=200ms	USP-6C	37xh	9b		Tor
9E441	XC6112E441ER	CMOS-IC	VDet 4.1V, -MR, -Reset ODO, Wt=200ms, Rt=200ms	USP-6C	37xh	9b		Tor
9E442	XC6112E442ER	CMOS-IC	VDet 4.2V, -MR, -Reset ODO, Wt=200ms, Rt=200ms	USP-6C	37xh	9b		Tor
9E443	XC6112E443ER	CMOS-IC	VDet 4.3V, -MR, -Reset ODO, Wt=200ms, Rt=200ms	USP-6C	37xh	9b		Tor
9E444	XC6112E444ER	CMOS-IC	VDet 4.4V, -MR, -Reset ODO, Wt=200ms, Rt=200ms	USP-6C	37xh	9b		Tor
9E445	XC6112E445ER	CMOS-IC	VDet 4.5V, -MR, -Reset ODO, Wt=200ms, Rt=200ms	USP-6C	37xh	9b		Tor
9E446	XC6112E446ER	CMOS-IC	VDet 4.6V, -MR, -Reset ODO, Wt=200ms, Rt=200ms	USP-6C	37xh	9b		Tor
9E447	XC6112E447ER	CMOS-IC	VDet 4.7V, -MR, -Reset ODO, Wt=200ms, Rt=200ms	USP-6C	37xh	9b		Tor
9E448	XC6112E448ER	CMOS-IC	VDet 4.8V, -MR, -Reset ODO, Wt=200ms, Rt=200ms	USP-6C	37xh	9b		Tor
9E449	XC6112E449ER	CMOS-IC	VDet 4.9V, -MR, -Reset ODO, Wt=200ms, Rt=200ms	USP-6C	37xh	9b		Tor
9E450	XC6112E450ER	CMOS-IC	VDet 5.0V, -MR, -Reset ODO, Wt=200ms, Rt=200ms	USP-6C	37xh	9b		Tor
9E516	XC6112E516ER	CMOS-IC	VDet 1.6V, -MR, -Reset ODO, Wt=400ms, Rt=200ms	USP-6C	37xh	9b		Tor
9E517	XC6112E517ER	CMOS-IC	VDet 1.7V, -MR, -Reset ODO, Wt=400ms, Rt=200ms	USP-6C	37xh	9b		Tor
9E518	XC6112E518ER	CMOS-IC	VDet 1.8V, -MR, -Reset ODO, Wt=400ms, Rt=200ms	USP-6C	37xh	9b		Tor
9E519	XC6112E519ER	CMOS-IC	VDet 1.9V, -MR, -Reset ODO, Wt=400ms, Rt=200ms	USP-6C	37xh	9b		Tor
9E520	XC6112E520ER	CMOS-IC	VDet 2.0V, -MR, -Reset ODO, Wt=400ms, Rt=200ms	USP-6C	37xh	9b		Tor
9E521	XC6112E521ER	CMOS-IC	VDet 2.1V, -MR, -Reset ODO, Wt=400ms, Rt=200ms	USP-6C	37xh	9b		Tor
9E522	XC6112E522ER	CMOS-IC	VDet 2.2V, -MR, -Reset ODO, Wt=400ms, Rt=200ms	USP-6C	37xh	9b		Tor
9E523	XC6112E523ER	CMOS-IC	VDet 2.3V, -MR, -Reset ODO, Wt=400ms, Rt=200ms	USP-6C	37xh	9b		Tor
9E524	XC6112E524ER	CMOS-IC	VDet 2.4V, -MR, -Reset ODO, Wt=400ms, Rt=200ms	USP-6C	37xh	9b		Tor
9E525	XC6112E525ER	CMOS-IC	VDet 2.5V, -MR, -Reset ODO, Wt=400ms, Rt=200ms	USP-6C	37xh	9b		Tor
9E526	XC6112E526ER	CMOS-IC	VDet 2.6V, -MR, -Reset ODO, Wt=400ms, Rt=200ms	USP-6C	37xh	9b		Tor
9E527	XC6112E527ER	CMOS-IC	VDet 2.7V, -MR, -Reset ODO, Wt=400ms, Rt=200ms	USP-6C	37xh	9b		Tor
9E528	XC6112E528ER	CMOS-IC	VDet 2.8V, -MR, -Reset ODO, Wt=400ms, Rt=200ms	USP-6C	37xh	9b		Tor
9E529	XC6112E529ER	CMOS-IC	VDet 2.9V, -MR, -Reset ODO, Wt=400ms, Rt=200ms	USP-6C	37xh	9b		Tor
9E530	XC6112E530ER	CMOS-IC	VDet 3.0V, -MR, -Reset ODO, Wt=400ms, Rt=200ms	USP-6C	37xh	9b		Tor
9E531	XC6112E531ER	CMOS-IC	VDet 3.1V, -MR, -Reset ODO, Wt=400ms, Rt=200ms	USP-6C	37xh	9b		Tor
9E532	XC6112E532ER	CMOS-IC	VDet 3.2V, -MR, -Reset ODO, Wt=400ms, Rt=200ms	USP-6C	37xh	9b		Tor
9E533	XC6112E533ER	CMOS-IC	VDet 3.3V, -MR, -Reset ODO, Wt=400ms, Rt=200ms	USP-6C	37xh	9b		Tor
9E534	XC6112E534ER	CMOS-IC	VDet 3.4V, -MR, -Reset ODO, Wt=400ms, Rt=200ms	USP-6C	37xh	9b		Tor
9E535	XC6112E535ER	CMOS-IC	VDet 3.5V, -MR, -Reset ODO, Wt=400ms, Rt=200ms	USP-6C	37xh	9b		Tor
9E536	XC6112E536ER	CMOS-IC	VDet 3.6V, -MR, -Reset ODO, Wt=400ms, Rt=200ms	USP-6C	37xh	9b		Tor
9E537	XC6112E537ER	CMOS-IC	VDet 3.7V, -MR, -Reset ODO, Wt=400ms, Rt=200ms	USP-6C	37xh	9b		Tor
9E538	XC6112E538ER	CMOS-IC	VDet 3.8V, -MR, -Reset ODO, Wt=400ms, Rt=200ms	USP-6C	37xh	9b		Tor
9E539	XC6112E539ER	CMOS-IC	VDet 3.9V, -MR, -Reset ODO, Wt=400ms, Rt=200ms	USP-6C	37xh	9b		Tor
9E540	XC6112E540ER	CMOS-IC	VDet 4.0V, -MR, -Reset ODO, Wt=400ms, Rt=200ms	USP-6C	37xh	9b		Tor
9E541	XC6112E541ER	CMOS-IC	VDet 4.1V, -MR, -Reset ODO, Wt=400ms, Rt=200ms	USP-6C	37xh	9b		Tor
9E542	XC6112E542ER	CMOS-IC	VDet 4.2V, -MR, -Reset ODO, Wt=400ms, Rt=200ms	USP-6C	37xh	9b		Tor
9E543	XC6112E543ER	CMOS-IC	VDet 4.3V, -MR, -Reset ODO, Wt=400ms, Rt=200ms	USP-6C	37xh	9b		Tor
9E544	XC6112E544ER	CMOS-IC	VDet 4.4V, -MR, -Reset ODO, Wt=400ms, Rt=200ms	USP-6C	37xh	9b		Tor
9E545	XC6112E545ER	CMOS-IC	VDet 4.5V, -MR, -Reset ODO, Wt=400ms, Rt=200ms	USP-6C	37xh	9b		Tor
9E546	XC6112E546ER	CMOS-IC	VDet 4.6V, -MR, -Reset ODO, Wt=400ms, Rt=200ms	USP-6C	37xh	9b		Tor
9E547	XC6112E547ER	CMOS-IC	VDet 4.7V, -MR, -Reset ODO, Wt=400ms, Rt=200ms	USP-6C	37xh	9b		Tor
9E548	XC6112E548ER	CMOS-IC	VDet 4.8V, -MR, -Reset ODO, Wt=400ms, Rt=200ms	USP-6C	37xh	9b		Tor
9E549	XC6112E549ER	CMOS-IC	VDet 4.9V, -MR, -Reset ODO, Wt=400ms, Rt=200ms	USP-6C	37xh	9b		Tor
9E550	XC6112E550ER	CMOS-IC	VDet 5.0V, -MR, -Reset ODO, Wt=400ms, Rt=200ms	USP-6C	37xh	9b		Tor
9E616	XC6112E616ER	CMOS-IC	VDet 1.6V, -MR, -Reset ODO, Wt=1.6s, Rt=200ms	USP-6C	37xh	9b		Tor
9E617	XC6112E617ER	CMOS-IC	VDet 1.7V, -MR, -Reset ODO, Wt=1.6s, Rt=200ms	USP-6C	37xh	9b		Tor
9E618	XC6112E618ER	CMOS-IC	VDet 1.8V, -MR, -Reset ODO, Wt=1.6s, Rt=200ms	USP-6C	37xh	9b		Tor
9E619	XC6112E619ER	CMOS-IC	VDet 1.9V, -MR, -Reset ODO, Wt=1.6s, Rt=200ms	USP-6C	37xh	9b		Tor
9E620	XC6112E620ER	CMOS-IC	VDet 2.0V, -MR, -Reset ODO, Wt=1.6s, Rt=200ms	USP-6C	37xh	9b		Tor
9E621	XC6112E621ER	CMOS-IC	VDet 2.1V, -MR, -Reset ODO, Wt=1.6s, Rt=200ms	USP-6C	37xh	9b		Tor
9E622	XC6112E622ER	CMOS-IC	VDet 2.2V, -MR, -Reset ODO, Wt=1.6s, Rt=200ms	USP-6C	37xh	9b		Tor
9E623	XC6112E623ER	CMOS-IC	VDet 2.3V, -MR, -Reset ODO, Wt=1.6s, Rt=200ms	USP-6C	37xh	9b		Tor
9E624	XC6112E624ER	CMOS-IC	VDet 2.4V, -MR, -Reset ODO, Wt=1.6s, Rt=200ms	USP-6C	37xh	9b		Tor
9E625	XC6112E625ER	CMOS-IC	VDet 2.5V, -MR, -Reset ODO, Wt=1.6s, Rt=200ms	USP-6C	37xh	9b		Tor
9E626	XC6112E626ER	CMOS-IC	VDet 2.6V, -MR, -Reset ODO, Wt=1.6s, Rt=200ms	USP-6C	37xh	9b		Tor
9E627	XC6112E627ER	CMOS-IC	VDet 2.7V, -MR, -Reset ODO, Wt=1.6s, Rt=200ms	USP-6C	37xh	9b		Tor
9E628	XC6112E628ER	CMOS-IC	VDet 2.8V, -MR, -Reset ODO, Wt=1.6s, Rt=200ms	USP-6C	37xh	9b		Tor
9E629	XC6112E629ER	CMOS-IC	VDet 2.9V, -MR, -Reset ODO, Wt=1.6s, Rt=200ms	USP-6C	37xh	9b		Tor
9E630	XC6112E630ER	CMOS-IC	VDet 3.0V, -MR, -Reset ODO, Wt=1.6s, Rt=200ms	USP-6C	37xh	9b		Tor
9E631	XC6112E631ER	CMOS-IC	VDet 3.1V, -MR, -Reset ODO, Wt=1.6s, Rt=200ms	USP-6C	37xh	9b		Tor
9E632	XC6112E632ER	CMOS-IC	VDet 3.2V, -MR, -Reset ODO, Wt=1.6s, Rt=200ms	USP-6C	37xh	9b		Tor

SMD code	Type	Function	Short description	Case	Pin.	St.	Sch.	Mnf.
9E633	XC6112E633ER	CMOS-IC	VDet 3.3V, -MR, -Reset ODO, Wt=1.6s, Rt=200ms	USP-6C	37xh	9b		Tor
9E634	XC6112E634ER	CMOS-IC	VDet 3.4V, -MR, -Reset ODO, Wt=1.6s, Rt=200ms	USP-6C	37xh	9b		Tor
9E635	XC6112E635ER	CMOS-IC	VDet 3.5V, -MR, -Reset ODO, Wt=1.6s, Rt=200ms	USP-6C	37xh	9b		Tor
9E636	XC6112E636ER	CMOS-IC	VDet 3.6V, -MR, -Reset ODO, Wt=1.6s, Rt=200ms	USP-6C	37xh	9b		Tor
9E637	XC6112E637ER	CMOS-IC	VDet 3.7V, -MR, -Reset ODO, Wt=1.6s, Rt=200ms	USP-6C	37xh	9b		Tor
9E638	XC6112E638ER	CMOS-IC	VDet 3.8V, -MR, -Reset ODO, Wt=1.6s, Rt=200ms	USP-6C	37xh	9b		Tor
9E639	XC6112E639ER	CMOS-IC	VDet 3.9V, -MR, -Reset ODO, Wt=1.6s, Rt=200ms	USP-6C	37xh	9b		Tor
9E640	XC6112E640ER	CMOS-IC	VDet 4.0V, -MR, -Reset ODO, Wt=1.6s, Rt=200ms	USP-6C	37xh	9b		Tor
9E641	XC6112E641ER	CMOS-IC	VDet 4.1V, -MR, -Reset ODO, Wt=1.6s, Rt=200ms	USP-6C	37xh	9b		Tor
9E642	XC6112E642ER	CMOS-IC	VDet 4.2V, -MR, -Reset ODO, Wt=1.6s, Rt=200ms	USP-6C	37xh	9b		Tor
9E643	XC6112E643ER	CMOS-IC	VDet 4.3V, -MR, -Reset ODO, Wt=1.6s, Rt=200ms	USP-6C	37xh	9b		Tor
9E644	XC6112E644ER	CMOS-IC	VDet 4.4V, -MR, -Reset ODO, Wt=1.6s, Rt=200ms	USP-6C	37xh	9b		Tor
9E645	XC6112E645ER	CMOS-IC	VDet 4.5V, -MR, -Reset ODO, Wt=1.6s, Rt=200ms	USP-6C	37xh	9b		Tor
9E646	XC6112E646ER	CMOS-IC	VDet 4.6V, -MR, -Reset ODO, Wt=1.6s, Rt=200ms	USP-6C	37xh	9b		Tor
9E647	XC6112E647ER	CMOS-IC	VDet 4.7V, -MR, -Reset ODO, Wt=1.6s, Rt=200ms	USP-6C	37xh	9b		Tor
9E648	XC6112E648ER	CMOS-IC	VDet 4.8V, -MR, -Reset ODO, Wt=1.6s, Rt=200ms	USP-6C	37xh	9b		Tor
9E649	XC6112E649ER	CMOS-IC	VDet 4.9V, -MR, -Reset ODO, Wt=1.6s, Rt=200ms	USP-6C	37xh	9b		Tor
9E650	XC6112E650ER	CMOS-IC	VDet 5.0V, -MR, -Reset ODO, Wt=1.6s, Rt=200ms	USP-6C	37xh	9b		Tor
9F016	XC6117F016ER	CMOS-IC	VDet 1.6V, -MR, +Rst PPO, -Rst ODO, Rt=400ms	USP-6C	37xs	9b		Tor
9F017	XC6117F017ER	CMOS-IC	VDet 1.7V, -MR, +Rst PPO, -Rst ODO, Rt=400ms	USP-6C	37xs	9b		Tor
9F018	XC6117F018ER	CMOS-IC	VDet 1.8V, -MR, +Rst PPO, -Rst ODO, Rt=400ms	USP-6C	37xs	9b		Tor
9F019	XC6117F019ER	CMOS-IC	VDet 1.9V, -MR, +Rst PPO, -Rst ODO, Rt=400ms	USP-6C	37xs	9b		Tor
9F020	XC6117F020ER	CMOS-IC	VDet 2.0V, -MR, +Rst PPO, -Rst ODO, Rt=400ms	USP-6C	37xs	9b		Tor
9F021	XC6117F021ER	CMOS-IC	VDet 2.1V, -MR, +Rst PPO, -Rst ODO, Rt=400ms	USP-6C	37xs	9b		Tor
9F022	XC6117F022ER	CMOS-IC	VDet 2.2V, -MR, +Rst PPO, -Rst ODO, Rt=400ms	USP-6C	37xs	9b		Tor
9F023	XC6117F023ER	CMOS-IC	VDet 2.3V, -MR, +Rst PPO, -Rst ODO, Rt=400ms	USP-6C	37xs	9b		Tor
9F024	XC6117F024ER	CMOS-IC	VDet 2.4V, -MR, +Rst PPO, -Rst ODO, Rt=400ms	USP-6C	37xs	9b		Tor
9F025	XC6117F025ER	CMOS-IC	VDet 2.5V, -MR, +Rst PPO, -Rst ODO, Rt=400ms	USP-6C	37xs	9b		Tor
9F026	XC6117F026ER	CMOS-IC	VDet 2.6V, -MR, +Rst PPO, -Rst ODO, Rt=400ms	USP-6C	37xs	9b		Tor
9F027	XC6117F027ER	CMOS-IC	VDet 2.7V, -MR, +Rst PPO, -Rst ODO, Rt=400ms	USP-6C	37xs	9b		Tor
9F028	XC6117F028ER	CMOS-IC	VDet 2.8V, -MR, +Rst PPO, -Rst ODO, Rt=400ms	USP-6C	37xs	9b		Tor
9F029	XC6117F029ER	CMOS-IC	VDet 2.9V, -MR, +Rst PPO, -Rst ODO, Rt=400ms	USP-6C	37xs	9b		Tor
9F030	XC6117F030ER	CMOS-IC	VDet 3.0V, -MR, +Rst PPO, -Rst ODO, Rt=400ms	USP-6C	37xs	9b		Tor
9F031	XC6117F031ER	CMOS-IC	VDet 3.1V, -MR, +Rst PPO, -Rst ODO, Rt=400ms	USP-6C	37xs	9b		Tor
9F032	XC6117F032ER	CMOS-IC	VDet 3.2V, -MR, +Rst PPO, -Rst ODO, Rt=400ms	USP-6C	37xs	9b		Tor
9F033	XC6117F033ER	CMOS-IC	VDet 3.3V, -MR, +Rst PPO, -Rst ODO, Rt=400ms	USP-6C	37xs	9b		Tor
9F034	XC6117F034ER	CMOS-IC	VDet 3.4V, -MR, +Rst PPO, -Rst ODO, Rt=400ms	USP-6C	37xs	9b		Tor
9F035	XC6117F035ER	CMOS-IC	VDet 3.5V, -MR, +Rst PPO, -Rst ODO, Rt=400ms	USP-6C	37xs	9b		Tor
9F036	XC6117F036ER	CMOS-IC	VDet 3.6V, -MR, +Rst PPO, -Rst ODO, Rt=400ms	USP-6C	37xs	9b		Tor
9F037	XC6117F037ER	CMOS-IC	VDet 3.7V, -MR, +Rst PPO, -Rst ODO, Rt=400ms	USP-6C	37xs	9b		Tor
9F038	XC6117F038ER	CMOS-IC	VDet 3.8V, -MR, +Rst PPO, -Rst ODO, Rt=400ms	USP-6C	37xs	9b		Tor
9F039	XC6117F039ER	CMOS-IC	VDet 3.9V, -MR, +Rst PPO, -Rst ODO, Rt=400ms	USP-6C	37xs	9b		Tor
9F040	XC6117F040ER	CMOS-IC	VDet 4.0V, -MR, +Rst PPO, -Rst ODO, Rt=400ms	USP-6C	37xs	9b		Tor
9F041	XC6117F041ER	CMOS-IC	VDet 4.1V, -MR, +Rst PPO, -Rst ODO, Rt=400ms	USP-6C	37xs	9b		Tor
9F042	XC6117F042ER	CMOS-IC	VDet 4.2V, -MR, +Rst PPO, -Rst ODO, Rt=400ms	USP-6C	37xs	9b		Tor
9F043	XC6117F043ER	CMOS-IC	VDet 4.3V, -MR, +Rst PPO, -Rst ODO, Rt=400ms	USP-6C	37xs	9b		Tor
9F044	XC6117F044ER	CMOS-IC	VDet 4.4V, -MR, +Rst PPO, -Rst ODO, Rt=400ms	USP-6C	37xs	9b		Tor
9F045	XC6117F045ER	CMOS-IC	VDet 4.5V, -MR, +Rst PPO, -Rst ODO, Rt=400ms	USP-6C	37xs	9b		Tor
9F046	XC6117F046ER	CMOS-IC	VDet 4.6V, -MR, +Rst PPO, -Rst ODO, Rt=400ms	USP-6C	37xs	9b		Tor
9F047	XC6117F047ER	CMOS-IC	VDet 4.7V, -MR, +Rst PPO, -Rst ODO, Rt=400ms	USP-6C	37xs	9b		Tor
9F048	XC6117F048ER	CMOS-IC	VDet 4.8V, -MR, +Rst PPO, -Rst ODO, Rt=400ms	USP-6C	37xs	9b		Tor
9F049	XC6117F049ER	CMOS-IC	VDet 4.9V, -MR, +Rst PPO, -Rst ODO, Rt=400ms	USP-6C	37xs	9b		Tor
9F050	XC6117F050ER	CMOS-IC	VDet 5.0V, -MR, +Rst PPO, -Rst ODO, Rt=400ms	USP-6C	37xs	9b		Tor
9F516	XC6112F516ER	CMOS-IC	VDet 1.6V, -MR, -Reset ODO, Wt=400ms, Rt=400ms	USP-6C	37xh	9b		Tor
9F517	XC6112F517ER	CMOS-IC	VDet 1.7V, -MR, -Reset ODO, Wt=400ms, Rt=400ms	USP-6C	37xh	9b		Tor
9F518	XC6112F518ER	CMOS-IC	VDet 1.8V, -MR, -Reset ODO, Wt=400ms, Rt=400ms	USP-6C	37xh	9b		Tor
9F519	XC6112F519ER	CMOS-IC	VDet 1.9V, -MR, -Reset ODO, Wt=400ms, Rt=400ms	USP-6C	37xh	9b		Tor
9F520	XC6112F520ER	CMOS-IC	VDet 2.0V, -MR, -Reset ODO, Wt=400ms, Rt=400ms	USP-6C	37xh	9b		Tor
9F521	XC6112F521ER	CMOS-IC	VDet 2.1V, -MR, -Reset ODO, Wt=400ms, Rt=400ms	USP-6C	37xh	9b		Tor
9F522	XC6112F522ER	CMOS-IC	VDet 2.2V, -MR, -Reset ODO, Wt=400ms, Rt=400ms	USP-6C	37xh	9b		Tor
9F523	XC6112F523ER	CMOS-IC	VDet 2.3V, -MR, -Reset ODO, Wt=400ms, Rt=400ms	USP-6C	37xh	9b		Tor
9F524	XC6112F524ER	CMOS-IC	VDet 2.4V, -MR, -Reset ODO, Wt=400ms, Rt=400ms	USP-6C	37xh	9b		Tor
9F525	XC6112F525ER	CMOS-IC	VDet 2.5V, -MR, -Reset ODO, Wt=400ms, Rt=400ms	USP-6C	37xh	9b		Tor
9F526	XC6112F526ER	CMOS-IC	VDet 2.6V, -MR, -Reset ODO, Wt=400ms, Rt=400ms	USP-6C	37xh	9b		Tor
9F527	XC6112F527ER	CMOS-IC	VDet 2.7V, -MR, -Reset ODO, Wt=400ms, Rt=400ms	USP-6C	37xh	9b		Tor
9F528	XC6112F528ER	CMOS-IC	VDet 2.8V, -MR, -Reset ODO, Wt=400ms, Rt=400ms	USP-6C	37xh	9b		Tor
9F529	XC6112F529ER	CMOS-IC	VDet 2.9V, -MR, -Reset ODO, Wt=400ms, Rt=400ms	USP-6C	37xh	9b		Tor
9F530	XC6112F530ER	CMOS-IC	VDet 3.0V, -MR, -Reset ODO, Wt=400ms, Rt=400ms	USP-6C	37xh	9b		Tor
9F531	XC6112F531ER	CMOS-IC	VDet 3.1V, -MR, -Reset ODO, Wt=400ms, Rt=400ms	USP-6C	37xh	9b		Tor
9F532	XC6112F532ER	CMOS-IC	VDet 3.2V, -MR, -Reset ODO, Wt=400ms, Rt=400ms	USP-6C	37xh	9b		Tor
9F533	XC6112F533ER	CMOS-IC	VDet 3.3V, -MR, -Reset ODO, Wt=400ms, Rt=400ms	USP-6C	37xh	9b		Tor
9F534	XC6112F534ER	CMOS-IC	VDet 3.4V, -MR, -Reset ODO, Wt=400ms, Rt=400ms	USP-6C	37xh	9b		Tor
9F535	XC6112F535ER	CMOS-IC	VDet 3.5V, -MR, -Reset ODO, Wt=400ms, Rt=400ms	USP-6C	37xh	9b		Tor
9F536	XC6112F536ER	CMOS-IC	VDet 3.6V, -MR, -Reset ODO, Wt=400ms, Rt=400ms	USP-6C	37xh	9b		Tor
9F537	XC6112F537ER	CMOS-IC	VDet 3.7V, -MR, -Reset ODO, Wt=400ms, Rt=400ms	USP-6C	37xh	9b		Tor

SMD code	Type	Function	Short description	Case	Pin.	St.	Sch.	Mnf.
9F538	XC6112F538ER	CMOS-IC	VDet 3.8V, -MR, -Reset ODO, Wt=400ms, Rt=400ms	USP-6C	37xh		9b	Tor
9F539	XC6112F539ER	CMOS-IC	VDet 3.9V, -MR, -Reset ODO, Wt=400ms, Rt=400ms	USP-6C	37xh		9b	Tor
9F540	XC6112F540ER	CMOS-IC	VDet 4.0V, -MR, -Reset ODO, Wt=400ms, Rt=400ms	USP-6C	37xh		9b	Tor
9F541	XC6112F541ER	CMOS-IC	VDet 4.1V, -MR, -Reset ODO, Wt=400ms, Rt=400ms	USP-6C	37xh		9b	Tor
9F542	XC6112F542ER	CMOS-IC	VDet 4.2V, -MR, -Reset ODO, Wt=400ms, Rt=400ms	USP-6C	37xh		9b	Tor
9F543	XC6112F543ER	CMOS-IC	VDet 4.3V, -MR, -Reset ODO, Wt=400ms, Rt=400ms	USP-6C	37xh		9b	Tor
9F544	XC6112F544ER	CMOS-IC	VDet 4.4V, -MR, -Reset ODO, Wt=400ms, Rt=400ms	USP-6C	37xh		9b	Tor
9F545	XC6112F545ER	CMOS-IC	VDet 4.5V, -MR, -Reset ODO, Wt=400ms, Rt=400ms	USP-6C	37xh		9b	Tor
9F546	XC6112F546ER	CMOS-IC	VDet 4.6V, -MR, -Reset ODO, Wt=400ms, Rt=400ms	USP-6C	37xh		9b	Tor
9F547	XC6112F547ER	CMOS-IC	VDet 4.7V, -MR, -Reset ODO, Wt=400ms, Rt=400ms	USP-6C	37xh		9b	Tor
9F548	XC6112F548ER	CMOS-IC	VDet 4.8V, -MR, -Reset ODO, Wt=400ms, Rt=400ms	USP-6C	37xh		9b	Tor
9F549	XC6112F549ER	CMOS-IC	VDet 4.9V, -MR, -Reset ODO, Wt=400ms, Rt=400ms	USP-6C	37xh		9b	Tor
9F550	XC6112F550ER	CMOS-IC	VDet 5.0V, -MR, -Reset ODO, Wt=400ms, Rt=400ms	USP-6C	37xh		9b	Tor
9F616	XC6112F616ER	CMOS-IC	VDet 1.6V, -MR, -Reset ODO, Wt=1.6s, Rt=400ms	USP-6C	37xh		9b	Tor
9F617	XC6112F617ER	CMOS-IC	VDet 1.7V, -MR, -Reset ODO, Wt=1.6s, Rt=400ms	USP-6C	37xh		9b	Tor
9F618	XC6112F618ER	CMOS-IC	VDet 1.8V, -MR, -Reset ODO, Wt=1.6s, Rt=400ms	USP-6C	37xh		9b	Tor
9F619	XC6112F619ER	CMOS-IC	VDet 1.9V, -MR, -Reset ODO, Wt=1.6s, Rt=400ms	USP-6C	37xh		9b	Tor
9F620	XC6112F620ER	CMOS-IC	VDet 2.0V, -MR, -Reset ODO, Wt=1.6s, Rt=400ms	USP-6C	37xh		9b	Tor
9F621	XC6112F621ER	CMOS-IC	VDet 2.1V, -MR, -Reset ODO, Wt=1.6s, Rt=400ms	USP-6C	37xh		9b	Tor
9F622	XC6112F622ER	CMOS-IC	VDet 2.2V, -MR, -Reset ODO, Wt=1.6s, Rt=400ms	USP-6C	37xh		9b	Tor
9F623	XC6112F623ER	CMOS-IC	VDet 2.3V, -MR, -Reset ODO, Wt=1.6s, Rt=400ms	USP-6C	37xh		9b	Tor
9F624	XC6112F624ER	CMOS-IC	VDet 2.4V, -MR, -Reset ODO, Wt=1.6s, Rt=400ms	USP-6C	37xh		9b	Tor
9F625	XC6112F625ER	CMOS-IC	VDet 2.5V, -MR, -Reset ODO, Wt=1.6s, Rt=400ms	USP-6C	37xh		9b	Tor
9F626	XC6112F626ER	CMOS-IC	VDet 2.6V, -MR, -Reset ODO, Wt=1.6s, Rt=400ms	USP-6C	37xh		9b	Tor
9F627	XC6112F627ER	CMOS-IC	VDet 2.7V, -MR, -Reset ODO, Wt=1.6s, Rt=400ms	USP-6C	37xh		9b	Tor
9F628	XC6112F628ER	CMOS-IC	VDet 2.8V, -MR, -Reset ODO, Wt=1.6s, Rt=400ms	USP-6C	37xh		9b	Tor
9F629	XC6112F629ER	CMOS-IC	VDet 2.9V, -MR, -Reset ODO, Wt=1.6s, Rt=400ms	USP-6C	37xh		9b	Tor
9F630	XC6112F630ER	CMOS-IC	VDet 3.0V, -MR, -Reset ODO, Wt=1.6s, Rt=400ms	USP-6C	37xh		9b	Tor
9F631	XC6112F631ER	CMOS-IC	VDet 3.1V, -MR, -Reset ODO, Wt=1.6s, Rt=400ms	USP-6C	37xh		9b	Tor
9F632	XC6112F632ER	CMOS-IC	VDet 3.2V, -MR, -Reset ODO, Wt=1.6s, Rt=400ms	USP-6C	37xh		9b	Tor
9F633	XC6112F633ER	CMOS-IC	VDet 3.3V, -MR, -Reset ODO, Wt=1.6s, Rt=400ms	USP-6C	37xh		9b	Tor
9F634	XC6112F634ER	CMOS-IC	VDet 3.4V, -MR, -Reset ODO, Wt=1.6s, Rt=400ms	USP-6C	37xh		9b	Tor
9F635	XC6112F635ER	CMOS-IC	VDet 3.5V, -MR, -Reset ODO, Wt=1.6s, Rt=400ms	USP-6C	37xh		9b	Tor
9F636	XC6112F636ER	CMOS-IC	VDet 3.6V, -MR, -Reset ODO, Wt=1.6s, Rt=400ms	USP-6C	37xh		9b	Tor
9F637	XC6112F637ER	CMOS-IC	VDet 3.7V, -MR, -Reset ODO, Wt=1.6s, Rt=400ms	USP-6C	37xh		9b	Tor
9F638	XC6112F638ER	CMOS-IC	VDet 3.8V, -MR, -Reset ODO, Wt=1.6s, Rt=400ms	USP-6C	37xh		9b	Tor
9F639	XC6112F639ER	CMOS-IC	VDet 3.9V, -MR, -Reset ODO, Wt=1.6s, Rt=400ms	USP-6C	37xh		9b	Tor
9F640	XC6112F640ER	CMOS-IC	VDet 4.0V, -MR, -Reset ODO, Wt=1.6s, Rt=400ms	USP-6C	37xh		9b	Tor
9F641	XC6112F641ER	CMOS-IC	VDet 4.1V, -MR, -Reset ODO, Wt=1.6s, Rt=400ms	USP-6C	37xh		9b	Tor
9F642	XC6112F642ER	CMOS-IC	VDet 4.2V, -MR, -Reset ODO, Wt=1.6s, Rt=400ms	USP-6C	37xh		9b	Tor
9F643	XC6112F643ER	CMOS-IC	VDet 4.3V, -MR, -Reset ODO, Wt=1.6s, Rt=400ms	USP-6C	37xh		9b	Tor
9F644	XC6112F644ER	CMOS-IC	VDet 4.4V, -MR, -Reset ODO, Wt=1.6s, Rt=400ms	USP-6C	37xh		9b	Tor
9F645	XC6112F645ER	CMOS-IC	VDet 4.5V, -MR, -Reset ODO, Wt=1.6s, Rt=400ms	USP-6C	37xh		9b	Tor
9F646	XC6112F646ER	CMOS-IC	VDet 4.6V, -MR, -Reset ODO, Wt=1.6s, Rt=400ms	USP-6C	37xh		9b	Tor
9F647	XC6112F647ER	CMOS-IC	VDet 4.7V, -MR, -Reset ODO, Wt=1.6s, Rt=400ms	USP-6C	37xh		9b	Tor
9F648	XC6112F648ER	CMOS-IC	VDet 4.8V, -MR, -Reset ODO, Wt=1.6s, Rt=400ms	USP-6C	37xh		9b	Tor
9F649	XC6112F649ER	CMOS-IC	VDet 4.9V, -MR, -Reset ODO, Wt=1.6s, Rt=400ms	USP-6C	37xh		9b	Tor
9F650	XC6112F650ER	CMOS-IC	VDet 5.0V, -MR, -Reset ODO, Wt=1.6s, Rt=400ms	USP-6C	37xh		9b	Tor
9H016	XC6117H016ER	CMOS-IC	VDet 1.6V, -MR, +Rst PPO, -Rst ODO, Rt=1.6s	USP-6C	37xs		9b	Tor
9H017	XC6117H017ER	CMOS-IC	VDet 1.7V, -MR, +Rst PPO, -Rst ODO, Rt=1.6s	USP-6C	37xs		9b	Tor
9H018	XC6117H018ER	CMOS-IC	VDet 1.8V, -MR, +Rst PPO, -Rst ODO, Rt=1.6s	USP-6C	37xs		9b	Tor
9H019	XC6117H019ER	CMOS-IC	VDet 1.9V, -MR, +Rst PPO, -Rst ODO, Rt=1.6s	USP-6C	37xs		9b	Tor
9H020	XC6117H020ER	CMOS-IC	VDet 2.0V, -MR, +Rst PPO, -Rst ODO, Rt=1.6s	USP-6C	37xs		9b	Tor
9H021	XC6117H021ER	CMOS-IC	VDet 2.1V, -MR, +Rst PPO, -Rst ODO, Rt=1.6s	USP-6C	37xs		9b	Tor
9H022	XC6117H022ER	CMOS-IC	VDet 2.2V, -MR, +Rst PPO, -Rst ODO, Rt=1.6s	USP-6C	37xs		9b	Tor
9H023	XC6117H023ER	CMOS-IC	VDet 2.3V, -MR, +Rst PPO, -Rst ODO, Rt=1.6s	USP-6C	37xs		9b	Tor
9H024	XC6117H024ER	CMOS-IC	VDet 2.4V, -MR, +Rst PPO, -Rst ODO, Rt=1.6s	USP-6C	37xs		9b	Tor
9H025	XC6117H025ER	CMOS-IC	VDet 2.5V, -MR, +Rst PPO, -Rst ODO, Rt=1.6s	USP-6C	37xs		9b	Tor
9H026	XC6117H026ER	CMOS-IC	VDet 2.6V, -MR, +Rst PPO, -Rst ODO, Rt=1.6s	USP-6C	37xs		9b	Tor
9H027	XC6117H027ER	CMOS-IC	VDet 2.7V, -MR, +Rst PPO, -Rst ODO, Rt=1.6s	USP-6C	37xs		9b	Tor
9H028	XC6117H028ER	CMOS-IC	VDet 2.8V, -MR, +Rst PPO, -Rst ODO, Rt=1.6s	USP-6C	37xs		9b	Tor
9H029	XC6117H029ER	CMOS-IC	VDet 2.9V, -MR, +Rst PPO, -Rst ODO, Rt=1.6s	USP-6C	37xs		9b	Tor
9H030	XC6117H030ER	CMOS-IC	VDet 3.0V, -MR, +Rst PPO, -Rst ODO, Rt=1.6s	USP-6C	37xs		9b	Tor
9H031	XC6117H031ER	CMOS-IC	VDet 3.1V, -MR, +Rst PPO, -Rst ODO, Rt=1.6s	USP-6C	37xs		9b	Tor
9H032	XC6117H032ER	CMOS-IC	VDet 3.2V, -MR, +Rst PPO, -Rst ODO, Rt=1.6s	USP-6C	37xs		9b	Tor
9H033	XC6117H033ER	CMOS-IC	VDet 3.3V, -MR, +Rst PPO, -Rst ODO, Rt=1.6s	USP-6C	37xs		9b	Tor
9H034	XC6117H034ER	CMOS-IC	VDet 3.4V, -MR, +Rst PPO, -Rst ODO, Rt=1.6s	USP-6C	37xs		9b	Tor
9H035	XC6117H035ER	CMOS-IC	VDet 3.5V, -MR, +Rst PPO, -Rst ODO, Rt=1.6s	USP-6C	37xs		9b	Tor
9H036	XC6117H036ER	CMOS-IC	VDet 3.6V, -MR, +Rst PPO, -Rst ODO, Rt=1.6s	USP-6C	37xs		9b	Tor
9H037	XC6117H037ER	CMOS-IC	VDet 3.7V, -MR, +Rst PPO, -Rst ODO, Rt=1.6s	USP-6C	37xs		9b	Tor
9H038	XC6117H038ER	CMOS-IC	VDet 3.8V, -MR, +Rst PPO, -Rst ODO, Rt=1.6s	USP-6C	37xs		9b	Tor
9H039	XC6117H039ER	CMOS-IC	VDet 3.9V, -MR, +Rst PPO, -Rst ODO, Rt=1.6s	USP-6C	37xs		9b	Tor
9H040	XC6117H040ER	CMOS-IC	VDet 4.0V, -MR, +Rst PPO, -Rst ODO, Rt=1.6s	USP-6C	37xs		9b	Tor
9H041	XC6117H041ER	CMOS-IC	VDet 4.1V, -MR, +Rst PPO, -Rst ODO, Rt=1.6s	USP-6C	37xs		9b	Tor
9H042	XC6117H042ER	CMOS-IC	VDet 4.2V, -MR, +Rst PPO, -Rst ODO, Rt=1.6s	USP-6C	37xs		9b	Tor

SMD code	Type	Function	Short description	Case	Pin.	St.	Sch.	Mnf.
9H043	XC6117H043ER	CMOS-IC	VDet 4.3V, -MR, +Rst PPO, -Rst ODO, Rt=1.6s	USP-6C	37xs	9b		Tor
9H044	XC6117H044ER	CMOS-IC	VDet 4.4V, -MR, +Rst PPO, -Rst ODO, Rt=1.6s	USP-6C	37xs	9b		Tor
9H045	XC6117H045ER	CMOS-IC	VDet 4.5V, -MR, +Rst PPO, -Rst ODO, Rt=1.6s	USP-6C	37xs	9b		Tor
9H046	XC6117H046ER	CMOS-IC	VDet 4.6V, -MR, +Rst PPO, -Rst ODO, Rt=1.6s	USP-6C	37xs	9b		Tor
9H047	XC6117H047ER	CMOS-IC	VDet 4.7V, -MR, +Rst PPO, -Rst ODO, Rt=1.6s	USP-6C	37xs	9b		Tor
9H048	XC6117H048ER	CMOS-IC	VDet 4.8V, -MR, +Rst PPO, -Rst ODO, Rt=1.6s	USP-6C	37xs	9b		Tor
9H049	XC6117H049ER	CMOS-IC	VDet 4.9V, -MR, +Rst PPO, -Rst ODO, Rt=1.6s	USP-6C	37xs	9b		Tor
9H050	XC6117H050ER	CMOS-IC	VDet 5.0V, -MR, +Rst PPO, -Rst ODO, Rt=1.6s	USP-6C	37xs	9b		Tor
9H616	XC6112H616ER	CMOS-IC	VDet 1.6V, -MR, -Reset ODO, Wt=1.6s, Rt=1.6s	USP-6C	37xh	9b		Tor
9H617	XC6112H617ER	CMOS-IC	VDet 1.7V, -MR, -Reset ODO, Wt=1.6s, Rt=1.6s	USP-6C	37xh	9b		Tor
9H618	XC6112H618ER	CMOS-IC	VDet 1.8V, -MR, -Reset ODO, Wt=1.6s, Rt=1.6s	USP-6C	37xh	9b		Tor
9H619	XC6112H619ER	CMOS-IC	VDet 1.9V, -MR, -Reset ODO, Wt=1.6s, Rt=1.6s	USP-6C	37xh	9b		Tor
9H620	XC6112H620ER	CMOS-IC	VDet 2.0V, -MR, -Reset ODO, Wt=1.6s, Rt=1.6s	USP-6C	37xh	9b		Tor
9H621	XC6112H621ER	CMOS-IC	VDet 2.1V, -MR, -Reset ODO, Wt=1.6s, Rt=1.6s	USP-6C	37xh	9b		Tor
9H622	XC6112H622ER	CMOS-IC	VDet 2.2V, -MR, -Reset ODO, Wt=1.6s, Rt=1.6s	USP-6C	37xh	9b		Tor
9H623	XC6112H623ER	CMOS-IC	VDet 2.3V, -MR, -Reset ODO, Wt=1.6s, Rt=1.6s	USP-6C	37xh	9b		Tor
9H624	XC6112H624ER	CMOS-IC	VDet 2.4V, -MR, -Reset ODO, Wt=1.6s, Rt=1.6s	USP-6C	37xh	9b		Tor
9H625	XC6112H625ER	CMOS-IC	VDet 2.5V, -MR, -Reset ODO, Wt=1.6s, Rt=1.6s	USP-6C	37xh	9b		Tor
9H626	XC6112H626ER	CMOS-IC	VDet 2.6V, -MR, -Reset ODO, Wt=1.6s, Rt=1.6s	USP-6C	37xh	9b		Tor
9H627	XC6112H627ER	CMOS-IC	VDet 2.7V, -MR, -Reset ODO, Wt=1.6s, Rt=1.6s	USP-6C	37xh	9b		Tor
9H628	XC6112H628ER	CMOS-IC	VDet 2.8V, -MR, -Reset ODO, Wt=1.6s, Rt=1.6s	USP-6C	37xh	9b		Tor
9H629	XC6112H629ER	CMOS-IC	VDet 2.9V, -MR, -Reset ODO, Wt=1.6s, Rt=1.6s	USP-6C	37xh	9b		Tor
9H630	XC6112H630ER	CMOS-IC	VDet 3.0V, -MR, -Reset ODO, Wt=1.6s, Rt=1.6s	USP-6C	37xh	9b		Tor
9H631	XC6112H631ER	CMOS-IC	VDet 3.1V, -MR, -Reset ODO, Wt=1.6s, Rt=1.6s	USP-6C	37xh	9b		Tor
9H632	XC6112H632ER	CMOS-IC	VDet 3.2V, -MR, -Reset ODO, Wt=1.6s, Rt=1.6s	USP-6C	37xh	9b		Tor
9H633	XC6112H633ER	CMOS-IC	VDet 3.3V, -MR, -Reset ODO, Wt=1.6s, Rt=1.6s	USP-6C	37xh	9b		Tor
9H634	XC6112H634ER	CMOS-IC	VDet 3.4V, -MR, -Reset ODO, Wt=1.6s, Rt=1.6s	USP-6C	37xh	9b		Tor
9H635	XC6112H635ER	CMOS-IC	VDet 3.5V, -MR, -Reset ODO, Wt=1.6s, Rt=1.6s	USP-6C	37xh	9b		Tor
9H636	XC6112H636ER	CMOS-IC	VDet 3.6V, -MR, -Reset ODO, Wt=1.6s, Rt=1.6s	USP-6C	37xh	9b		Tor
9H637	XC6112H637ER	CMOS-IC	VDet 3.7V, -MR, -Reset ODO, Wt=1.6s, Rt=1.6s	USP-6C	37xh	9b		Tor
9H638	XC6112H638ER	CMOS-IC	VDet 3.8V, -MR, -Reset ODO, Wt=1.6s, Rt=1.6s	USP-6C	37xh	9b		Tor
9H639	XC6112H639ER	CMOS-IC	VDet 3.9V, -MR, -Reset ODO, Wt=1.6s, Rt=1.6s	USP-6C	37xh	9b		Tor
9H640	XC6112H640ER	CMOS-IC	VDet 4.0V, -MR, -Reset ODO, Wt=1.6s, Rt=1.6s	USP-6C	37xh	9b		Tor
9H641	XC6112H641ER	CMOS-IC	VDet 4.1V, -MR, -Reset ODO, Wt=1.6s, Rt=1.6s	USP-6C	37xh	9b		Tor
9H642	XC6112H642ER	CMOS-IC	VDet 4.2V, -MR, -Reset ODO, Wt=1.6s, Rt=1.6s	USP-6C	37xh	9b		Tor
9H643	XC6112H643ER	CMOS-IC	VDet 4.3V, -MR, -Reset ODO, Wt=1.6s, Rt=1.6s	USP-6C	37xh	9b		Tor
9H644	XC6112H644ER	CMOS-IC	VDet 4.4V, -MR, -Reset ODO, Wt=1.6s, Rt=1.6s	USP-6C	37xh	9b		Tor
9H645	XC6112H645ER	CMOS-IC	VDet 4.5V, -MR, -Reset ODO, Wt=1.6s, Rt=1.6s	USP-6C	37xh	9b		Tor
9H646	XC6112H646ER	CMOS-IC	VDet 4.6V, -MR, -Reset ODO, Wt=1.6s, Rt=1.6s	USP-6C	37xh	9b		Tor
9H647	XC6112H647ER	CMOS-IC	VDet 4.7V, -MR, -Reset ODO, Wt=1.6s, Rt=1.6s	USP-6C	37xh	9b		Tor
9H648	XC6112H648ER	CMOS-IC	VDet 4.8V, -MR, -Reset ODO, Wt=1.6s, Rt=1.6s	USP-6C	37xh	9b		Tor
9H649	XC6112H649ER	CMOS-IC	VDet 4.9V, -MR, -Reset ODO, Wt=1.6s, Rt=1.6s	USP-6C	37xh	9b		Tor
9H650	XC6112H650ER	CMOS-IC	VDet 5.0V, -MR, -Reset ODO, Wt=1.6s, Rt=1.6s	USP-6C	37xh	9b		Tor
A	MAV-11SM	Lin-IC	RF amplifier, 50MHz..8GHz, 9dB (50Ω)	LPP-X	36ad		A1	Mc
A18	TK71818CB	VR-IC	LDO, CE, 1,8V±1,5%, 200mA	FC-5	39be		VR7	Tok
A2	LM4665ITL	Lin-IC	AF PA, D, BTL, 2,7..5,5V, 1W(5V/8Ω), shutdown	BGA-9	39		PA2	Nsc
A2	LM4665ITLX	Lin-IC	AF PA, D, BTL, 2,7..5,5V, 1W(5V/8Ω), shutdown	BGA-9	39		PA2	Nsc
A20	TK71820CB	VR-IC	LDO, CE, 2V±1,5%, 200mA	FC-5	39be		VR7	Tok
A25	TK71825CB	VR-IC	LDO, CE, 2,5V±1,5%, 200mA	FC-5	39be		VR7	Tok
A27	TK71827CB	VR-IC	LDO, CE, 2,7V±1,5%, 200mA	FC-5	39be		VR7	Tok
A28	TK71828CB	VR-IC	LDO, CE, 2,8V±1,5%, 200mA	FC-5	39be		VR7	Tok
A29	TK71829CB	VR-IC	LDO, CE, 2,9V±1,5%, 200mA	FC-5	39be		VR7	Tok
A30	TK71830CB	VR-IC	LDO, CE, 3V±1,5%, 200mA	FC-5	39be		VR7	Tok
A31	TK71831CB	VR-IC	LDO, CE, 3,1V±1,5%, 200mA	FC-5	39be		VR7	Tok
A33	TK71833CB	VR-IC	LDO, CE, 3,3V±1,5%, 200mA	FC-5	39be		VR7	Tok
A4	LM4838ITL	Lin-IC	2xAF PA, BTL, 2,7..5,5V, 2W(5V/4Ω), volime control	BGA-36	39		PA8	Nsc
A4	LM4838ITLX	Lin-IC	2xAF PA, BTL, 2,7..5,5V, 2W(5V/4Ω), volime control	BGA-36	39		PA8	Nsc
A5	LM4915LQ	Lin-IC	AF PA, BTL, 2,2..5,5V, 90mW(5V/32Ω), shutdown	LPP-8	37		PA30	Nsc
A51	TS4851IJT	Lin-IC	AF PA, 3..5,5V, BTL 1W(5V/8Ω)+2x BTL 80mW(5V/32Ω)	BGA-18	39		PA9	Ste
A6	LM4904ITL	Lin-IC	AF PA, BTL, 2,2..5,5V, 1W(5V/8Ω), shutdown	BGA-9	39		PA14	Nsc
A6	LM4904ITLX	Lin-IC	AF PA, BTL, 2,2..5,5V, 1W(5V/8Ω), shutdown	BGA-9	39		PA14	Nsc
A73	TS4973IJT	Lin-IC	AF PA, BTL, 2,8..5,5V, 1,2W(5V/8Ω), shutdown	BGA-9	39		PA66	Ste
A8A	XC6108C08AGR	CMOS-IC	Voltage Detector 0,8V 5%, Hst, -Reset Push-pull output	USP-4	37ro	9b		Tor
A8B	XC6108C08BGR	CMOS-IC	Voltage Detector 0,8V, -Reset Push-pull output	USP-4	37ro	9b		Tor
A8C	XC6108C08CGR	CMOS-IC	Voltage Detector 0,8V5%, Hst, -Reset Push-pull output	USP-4	37rn	9b		Tor
A8D	XC6108C08DGR	CMOS-IC	Voltage Detector 0,8V, -Reset Push-pull output	USP-4	37rn	9b		Tor
A90	TS4990IJT	Lin-IC	AF PA, BTL, 2,5..5,5V, 1,2W(5V/8Ω), shutdown	BGA-9	39		PA14	Ste
A94	TS4994IJT	Lin-IC	AF PA, BTL, 2,5..5,5V, 1.2W(5V/8Ω), shutdown	BGA-9	39		PA20	Ste
A9A	XC6108C09AGR	CMOS-IC	Voltage Detector 0,9V5%, Hst, -Reset Push-pull output	USP-4	37ro	9b		Tor
A9B	XC6108C09BGR	CMOS-IC	Voltage Detector 0,9V, -Reset Push-pull output	USP-4	37ro	9b		Tor
A9C	XC6108C09CGR	CMOS-IC	Voltage Detector 0,9V5%, Hst, -Reset Push-pull output	USP-4	37rn	9b		Tor
A9D	XC6108C09DGR	CMOS-IC	Voltage Detector 0,9V, -Reset Push-pull output	USP-4	37rn	9b		Tor
AA116	XC6113A116ER	CMOS-IC	VDet 1.6V, -MR, Reset PPO, Wt=6.25ms, Rt=3.13ms	USP-6C	37xh	9b		Tor
AA117	XC6113A117ER	CMOS-IC	VDet 1.7V, -MR, Reset PPO, Wt=6.25ms, Rt=3.13ms	USP-6C	37xh	9b		Tor
AA118	XC6113A118ER	CMOS-IC	VDet 1.8V, -MR, Reset PPO, Wt=6.25ms, Rt=3.13ms	USP-6C	37xh	9b		Tor

SMD code	Type	Function	Short description	Case	Pin.	St.	Sch.	Mnf.
AA119	XC6113A119ER	CMOS-IC	VDet 1.9V, -MR, Reset PPO, Wt=6.25ms, Rt=3.13ms	USP-6C	37xh	9b		Tor
AA120	XC6113A120ER	CMOS-IC	VDet 2.0V, -MR, Reset PPO, Wt=6.25ms, Rt=3.13ms	USP-6C	37xh	9b		Tor
AA121	XC6113A121ER	CMOS-IC	VDet 2.1V, -MR, Reset PPO, Wt=6.25ms, Rt=3.13ms	USP-6C	37xh	9b		Tor
AA122	XC6113A122ER	CMOS-IC	VDet 2.2V, -MR, Reset PPO, Wt=6.25ms, Rt=3.13ms	USP-6C	37xh	9b		Tor
AA123	XC6113A123ER	CMOS-IC	VDet 2.3V, -MR, Reset PPO, Wt=6.25ms, Rt=3.13ms	USP-6C	37xh	9b		Tor
AA124	XC6113A124ER	CMOS-IC	VDet 2.4V, -MR, Reset PPO, Wt=6.25ms, Rt=3.13ms	USP-6C	37xh	9b		Tor
AA125	XC6113A125ER	CMOS-IC	VDet 2.5V, -MR, Reset PPO, Wt=6.25ms, Rt=3.13ms	USP-6C	37xh	9b		Tor
AA126	XC6113A126ER	CMOS-IC	VDet 2.6V, -MR, Reset PPO, Wt=6.25ms, Rt=3.13ms	USP-6C	37xh	9b		Tor
AA127	XC6113A127ER	CMOS-IC	VDet 2.7V, -MR, Reset PPO, Wt=6.25ms, Rt=3.13ms	USP-6C	37xh	9b		Tor
AA128	XC6113A128ER	CMOS-IC	VDet 2.8V, -MR, Reset PPO, Wt=6.25ms, Rt=3.13ms	USP-6C	37xh	9b		Tor
AA129	XC6113A129ER	CMOS-IC	VDet 2.9V, -MR, Reset PPO, Wt=6.25ms, Rt=3.13ms	USP-6C	37xh	9b		Tor
AA130	XC6113A130ER	CMOS-IC	VDet 3.0V, -MR, Reset PPO, Wt=6.25ms, Rt=3.13ms	USP-6C	37xh	9b		Tor
AA131	XC6113A131ER	CMOS-IC	VDet 3.1V, -MR, Reset PPO, Wt=6.25ms, Rt=3.13ms	USP-6C	37xh	9b		Tor
AA132	XC6113A132ER	CMOS-IC	VDet 3.2V, -MR, Reset PPO, Wt=6.25ms, Rt=3.13ms	USP-6C	37xh	9b		Tor
AA133	XC6113A133ER	CMOS-IC	VDet 3.3V, -MR, Reset PPO, Wt=6.25ms, Rt=3.13ms	USP-6C	37xh	9b		Tor
AA134	XC6113A134ER	CMOS-IC	VDet 3.4V, -MR, Reset PPO, Wt=6.25ms, Rt=3.13ms	USP-6C	37xh	9b		Tor
AA135	XC6113A135ER	CMOS-IC	VDet 3.5V, -MR, Reset PPO, Wt=6.25ms, Rt=3.13ms	USP-6C	37xh	9b		Tor
AA136	XC6113A136ER	CMOS-IC	VDet 3.6V, -MR, Reset PPO, Wt=6.25ms, Rt=3.13ms	USP-6C	37xh	9b		Tor
AA137	XC6113A137ER	CMOS-IC	VDet 3.7V, -MR, Reset PPO, Wt=6.25ms, Rt=3.13ms	USP-6C	37xh	9b		Tor
AA138	XC6113A138ER	CMOS-IC	VDet 3.8V, -MR, Reset PPO, Wt=6.25ms, Rt=3.13ms	USP-6C	37xh	9b		Tor
AA139	XC6113A139ER	CMOS-IC	VDet 3.9V, -MR, Reset PPO, Wt=6.25ms, Rt=3.13ms	USP-6C	37xh	9b		Tor
AA140	XC6113A140ER	CMOS-IC	VDet 4.0V, -MR, Reset PPO, Wt=6.25ms, Rt=3.13ms	USP-6C	37xh	9b		Tor
AA141	XC6113A141ER	CMOS-IC	VDet 4.1V, -MR, Reset PPO, Wt=6.25ms, Rt=3.13ms	USP-6C	37xh	9b		Tor
AA142	XC6113A142ER	CMOS-IC	VDet 4.2V, -MR, Reset PPO, Wt=6.25ms, Rt=3.13ms	USP-6C	37xh	9b		Tor
AA143	XC6113A143ER	CMOS-IC	VDet 4.3V, -MR, Reset PPO, Wt=6.25ms, Rt=3.13ms	USP-6C	37xh	9b		Tor
AA144	XC6113A144ER	CMOS-IC	VDet 4.4V, -MR, Reset PPO, Wt=6.25ms, Rt=3.13ms	USP-6C	37xh	9b		Tor
AA145	XC6113A145ER	CMOS-IC	VDet 4.5V, -MR, Reset PPO, Wt=6.25ms, Rt=3.13ms	USP-6C	37xh	9b		Tor
AA146	XC6113A146ER	CMOS-IC	VDet 4.6V, -MR, Reset PPO, Wt=6.25ms, Rt=3.13ms	USP-6C	37xh	9b		Tor
AA147	XC6113A147ER	CMOS-IC	VDet 4.7V, -MR, Reset PPO, Wt=6.25ms, Rt=3.13ms	USP-6C	37xh	9b		Tor
AA148	XC6113A148ER	CMOS-IC	VDet 4.8V, -MR, Reset PPO, Wt=6.25ms, Rt=3.13ms	USP-6C	37xh	9b		Tor
AA149	XC6113A149ER	CMOS-IC	VDet 4.9V, -MR, Reset PPO, Wt=6.25ms, Rt=3.13ms	USP-6C	37xh	9b		Tor
AA150	XC6113A150ER	CMOS-IC	VDet 5.0V, -MR, Reset PPO, Wt=6.25ms, Rt=3.13ms	USP-6C	37xh	9b		Tor
AA216	XC6113A216ER	CMOS-IC	VDet 1.6V, -MR, Reset PPO, Wt=50ms, Rt=3.13ms	USP-6C	37xh	9b		Tor
AA217	XC6113A217ER	CMOS-IC	VDet 1.7V, -MR, Reset PPO, Wt=50ms, Rt=3.13ms	USP-6C	37xh	9b		Tor
AA218	XC6113A218ER	CMOS-IC	VDet 1.8V, -MR, Reset PPO, Wt=50ms, Rt=3.13ms	USP-6C	37xh	9b		Tor
AA219	XC6113A219ER	CMOS-IC	VDet 1.9V, -MR, Reset PPO, Wt=50ms, Rt=3.13ms	USP-6C	37xh	9b		Tor
AA220	XC6113A220ER	CMOS-IC	VDet 2.0V, -MR, Reset PPO, Wt=50ms, Rt=3.13ms	USP-6C	37xh	9b		Tor
AA221	XC6113A221ER	CMOS-IC	VDet 2.1V, -MR, Reset PPO, Wt=50ms, Rt=3.13ms	USP-6C	37xh	9b		Tor
AA222	XC6113A222ER	CMOS-IC	VDet 2.2V, -MR, Reset PPO, Wt=50ms, Rt=3.13ms	USP-6C	37xh	9b		Tor
AA223	XC6113A223ER	CMOS-IC	VDet 2.3V, -MR, Reset PPO, Wt=50ms, Rt=3.13ms	USP-6C	37xh	9b		Tor
AA224	XC6113A224ER	CMOS-IC	VDet 2.4V, -MR, Reset PPO, Wt=50ms, Rt=3.13ms	USP-6C	37xh	9b		Tor
AA225	XC6113A225ER	CMOS-IC	VDet 2.5V, -MR, Reset PPO, Wt=50ms, Rt=3.13ms	USP-6C	37xh	9b		Tor
AA226	XC6113A226ER	CMOS-IC	VDet 2.6V, -MR, Reset PPO, Wt=50ms, Rt=3.13ms	USP-6C	37xh	9b		Tor
AA227	XC6113A227ER	CMOS-IC	VDet 2.7V, -MR, Reset PPO, Wt=50ms, Rt=3.13ms	USP-6C	37xh	9b		Tor
AA228	XC6113A228ER	CMOS-IC	VDet 2.8V, -MR, Reset PPO, Wt=50ms, Rt=3.13ms	USP-6C	37xh	9b		Tor
AA229	XC6113A229ER	CMOS-IC	VDet 2.9V, -MR, Reset PPO, Wt=50ms, Rt=3.13ms	USP-6C	37xh	9b		Tor
AA230	XC6113A230ER	CMOS-IC	VDet 3.0V, -MR, Reset PPO, Wt=50ms, Rt=3.13ms	USP-6C	37xh	9b		Tor
AA231	XC6113A231ER	CMOS-IC	VDet 3.1V, -MR, Reset PPO, Wt=50ms, Rt=3.13ms	USP-6C	37xh	9b		Tor
AA232	XC6113A232ER	CMOS-IC	VDet 3.2V, -MR, Reset PPO, Wt=50ms, Rt=3.13ms	USP-6C	37xh	9b		Tor
AA233	XC6113A233ER	CMOS-IC	VDet 3.3V, -MR, Reset PPO, Wt=50ms, Rt=3.13ms	USP-6C	37xh	9b		Tor
AA234	XC6113A234ER	CMOS-IC	VDet 3.4V, -MR, Reset PPO, Wt=50ms, Rt=3.13ms	USP-6C	37xh	9b		Tor
AA235	XC6113A235ER	CMOS-IC	VDet 3.5V, -MR, Reset PPO, Wt=50ms, Rt=3.13ms	USP-6C	37xh	9b		Tor
AA236	XC6113A236ER	CMOS-IC	VDet 3.6V, -MR, Reset PPO, Wt=50ms, Rt=3.13ms	USP-6C	37xh	9b		Tor
AA237	XC6113A237ER	CMOS-IC	VDet 3.7V, -MR, Reset PPO, Wt=50ms, Rt=3.13ms	USP-6C	37xh	9b		Tor
AA238	XC6113A238ER	CMOS-IC	VDet 3.8V, -MR, Reset PPO, Wt=50ms, Rt=3.13ms	USP-6C	37xh	9b		Tor
AA239	XC6113A239ER	CMOS-IC	VDet 3.9V, -MR, Reset PPO, Wt=50ms, Rt=3.13ms	USP-6C	37xh	9b		Tor
AA240	XC6113A240ER	CMOS-IC	VDet 4.0V, -MR, Reset PPO, Wt=50ms, Rt=3.13ms	USP-6C	37xh	9b		Tor
AA241	XC6113A241ER	CMOS-IC	VDet 4.1V, -MR, Reset PPO, Wt=50ms, Rt=3.13ms	USP-6C	37xh	9b		Tor
AA242	XC6113A242ER	CMOS-IC	VDet 4.2V, -MR, Reset PPO, Wt=50ms, Rt=3.13ms	USP-6C	37xh	9b		Tor
AA243	XC6113A243ER	CMOS-IC	VDet 4.3V, -MR, Reset PPO, Wt=50ms, Rt=3.13ms	USP-6C	37xh	9b		Tor
AA244	XC6113A244ER	CMOS-IC	VDet 4.4V, -MR, Reset PPO, Wt=50ms, Rt=3.13ms	USP-6C	37xh	9b		Tor
AA245	XC6113A245ER	CMOS-IC	VDet 4.5V, -MR, Reset PPO, Wt=50ms, Rt=3.13ms	USP-6C	37xh	9b		Tor
AA246	XC6113A246ER	CMOS-IC	VDet 4.6V, -MR, Reset PPO, Wt=50ms, Rt=3.13ms	USP-6C	37xh	9b		Tor
AA247	XC6113A247ER	CMOS-IC	VDet 4.7V, -MR, Reset PPO, Wt=50ms, Rt=3.13ms	USP-6C	37xh	9b		Tor
AA248	XC6113A248ER	CMOS-IC	VDet 4.8V, -MR, Reset PPO, Wt=50ms, Rt=3.13ms	USP-6C	37xh	9b		Tor
AA249	XC6113A249ER	CMOS-IC	VDet 4.9V, -MR, Reset PPO, Wt=50ms, Rt=3.13ms	USP-6C	37xh	9b		Tor
AA250	XC6113A250ER	CMOS-IC	VDet 5.0V, -MR, Reset PPO, Wt=50ms, Rt=3.13ms	USP-6C	37xh	9b		Tor
AA316	XC6113A316ER	CMOS-IC	VDet 1.6V, -MR, Reset PPO, Wt=100ms, Rt=3.13ms	USP-6C	37xh	9b		Tor
AA317	XC6113A317ER	CMOS-IC	VDet 1.7V, -MR, Reset PPO, Wt=100ms, Rt=3.13ms	USP-6C	37xh	9b		Tor
AA318	XC6113A318ER	CMOS-IC	VDet 1.8V, -MR, Reset PPO, Wt=100ms, Rt=3.13ms	USP-6C	37xh	9b		Tor
AA319	XC6113A319ER	CMOS-IC	VDet 1.9V, -MR, Reset PPO, Wt=100ms, Rt=3.13ms	USP-6C	37xh	9b		Tor
AA320	XC6113A320ER	CMOS-IC	VDet 2.0V, -MR, Reset PPO, Wt=100ms, Rt=3.13ms	USP-6C	37xh	9b		Tor
AA321	XC6113A321ER	CMOS-IC	VDet 2.1V, -MR, Reset PPO, Wt=100ms, Rt=3.13ms	USP-6C	37xh	9b		Tor
AA322	XC6113A322ER	CMOS-IC	VDet 2.2V, -MR, Reset PPO, Wt=100ms, Rt=3.13ms	USP-6C	37xh	9b		Tor
AA323	XC6113A323ER	CMOS-IC	VDet 2.3V, -MR, Reset PPO, Wt=100ms, Rt=3.13ms	USP-6C	37xh	9b		Tor

SMD code	Type	Function	Short description	Case	Pin.	St. Sch.	Mnf.
AA324	XC6113A324ER	CMOS-IC	VDet 2.4V, -MR, Reset PPO, Wt=100ms, Rt=3.13ms	USP-6C	37xh	9b	Tor
AA325	XC6113A325ER	CMOS-IC	VDet 2.5V, -MR, Reset PPO, Wt=100ms, Rt=3.13ms	USP-6C	37xh	9b	Tor
AA326	XC6113A326ER	CMOS-IC	VDet 2.6V, -MR, Reset PPO, Wt=100ms, Rt=3.13ms	USP-6C	37xh	9b	Tor
AA327	XC6113A327ER	CMOS-IC	VDet 2.7V, -MR, Reset PPO, Wt=100ms, Rt=3.13ms	USP-6C	37xh	9b	Tor
AA328	XC6113A328ER	CMOS-IC	VDet 2.8V, -MR, Reset PPO, Wt=100ms, Rt=3.13ms	USP-6C	37xh	9b	Tor
AA329	XC6113A329ER	CMOS-IC	VDet 2.9V, -MR, Reset PPO, Wt=100ms, Rt=3.13ms	USP-6C	37xh	9b	Tor
AA330	XC6113A330ER	CMOS-IC	VDet 3.0V, -MR, Reset PPO, Wt=100ms, Rt=3.13ms	USP-6C	37xh	9b	Tor
AA331	XC6113A331ER	CMOS-IC	VDet 3.1V, -MR, Reset PPO, Wt=100ms, Rt=3.13ms	USP-6C	37xh	9b	Tor
AA332	XC6113A332ER	CMOS-IC	VDet 3.2V, -MR, Reset PPO, Wt=100ms, Rt=3.13ms	USP-6C	37xh	9b	Tor
AA333	XC6113A333ER	CMOS-IC	VDet 3.3V, -MR, Reset PPO, Wt=100ms, Rt=3.13ms	USP-6C	37xh	9b	Tor
AA334	XC6113A334ER	CMOS-IC	VDet 3.4V, -MR, Reset PPO, Wt=100ms, Rt=3.13ms	USP-6C	37xh	9b	Tor
AA335	XC6113A335ER	CMOS-IC	VDet 3.5V, -MR, Reset PPO, Wt=100ms, Rt=3.13ms	USP-6C	37xh	9b	Tor
AA336	XC6113A336ER	CMOS-IC	VDet 3.6V, -MR, Reset PPO, Wt=100ms, Rt=3.13ms	USP-6C	37xh	9b	Tor
AA337	XC6113A337ER	CMOS-IC	VDet 3.7V, -MR, Reset PPO, Wt=100ms, Rt=3.13ms	USP-6C	37xh	9b	Tor
AA338	XC6113A338ER	CMOS-IC	VDet 3.8V, -MR, Reset PPO, Wt=100ms, Rt=3.13ms	USP-6C	37xh	9b	Tor
AA339	XC6113A339ER	CMOS-IC	VDet 3.9V, -MR, Reset PPO, Wt=100ms, Rt=3.13ms	USP-6C	37xh	9b	Tor
AA340	XC6113A340ER	CMOS-IC	VDet 4.0V, -MR, Reset PPO, Wt=100ms, Rt=3.13ms	USP-6C	37xh	9b	Tor
AA341	XC6113A341ER	CMOS-IC	VDet 4.1V, -MR, Reset PPO, Wt=100ms, Rt=3.13ms	USP-6C	37xh	9b	Tor
AA342	XC6113A342ER	CMOS-IC	VDet 4.2V, -MR, Reset PPO, Wt=100ms, Rt=3.13ms	USP-6C	37xh	9b	Tor
AA343	XC6113A343ER	CMOS-IC	VDet 4.3V, -MR, Reset PPO, Wt=100ms, Rt=3.13ms	USP-6C	37xh	9b	Tor
AA344	XC6113A344ER	CMOS-IC	VDet 4.4V, -MR, Reset PPO, Wt=100ms, Rt=3.13ms	USP-6C	37xh	9b	Tor
AA345	XC6113A345ER	CMOS-IC	VDet 4.5V, -MR, Reset PPO, Wt=100ms, Rt=3.13ms	USP-6C	37xh	9b	Tor
AA346	XC6113A346ER	CMOS-IC	VDet 4.6V, -MR, Reset PPO, Wt=100ms, Rt=3.13ms	USP-6C	37xh	9b	Tor
AA347	XC6113A347ER	CMOS-IC	VDet 4.7V, -MR, Reset PPO, Wt=100ms, Rt=3.13ms	USP-6C	37xh	9b	Tor
AA348	XC6113A348ER	CMOS-IC	VDet 4.8V, -MR, Reset PPO, Wt=100ms, Rt=3.13ms	USP-6C	37xh	9b	Tor
AA349	XC6113A349ER	CMOS-IC	VDet 4.9V, -MR, Reset PPO, Wt=100ms, Rt=3.13ms	USP-6C	37xh	9b	Tor
AA350	XC6113A350ER	CMOS-IC	VDet 5.0V, -MR, Reset PPO, Wt=100ms, Rt=3.13ms	USP-6C	37xh	9b	Tor
AA416	XC6113A416ER	CMOS-IC	VDet 1.6V, -MR, Reset PPO, Wt=200ms, Rt=3.13ms	USP-6C	37xh	9b	Tor
AA417	XC6113A417ER	CMOS-IC	VDet 1.7V, -MR, Reset PPO, Wt=200ms, Rt=3.13ms	USP-6C	37xh	9b	Tor
AA418	XC6113A418ER	CMOS-IC	VDet 1.8V, -MR, Reset PPO, Wt=200ms, Rt=3.13ms	USP-6C	37xh	9b	Tor
AA419	XC6113A419ER	CMOS-IC	VDet 1.9V, -MR, Reset PPO, Wt=200ms, Rt=3.13ms	USP-6C	37xh	9b	Tor
AA420	XC6113A420ER	CMOS-IC	VDet 2.0V, -MR, Reset PPO, Wt=200ms, Rt=3.13ms	USP-6C	37xh	9b	Tor
AA421	XC6113A421ER	CMOS-IC	VDet 2.1V, -MR, Reset PPO, Wt=200ms, Rt=3.13ms	USP-6C	37xh	9b	Tor
AA422	XC6113A422ER	CMOS-IC	VDet 2.2V, -MR, Reset PPO, Wt=200ms, Rt=3.13ms	USP-6C	37xh	9b	Tor
AA423	XC6113A423ER	CMOS-IC	VDet 2.3V, -MR, Reset PPO, Wt=200ms, Rt=3.13ms	USP-6C	37xh	9b	Tor
AA424	XC6113A424ER	CMOS-IC	VDet 2.4V, -MR, Reset PPO, Wt=200ms, Rt=3.13ms	USP-6C	37xh	9b	Tor
AA425	XC6113A425ER	CMOS-IC	VDet 2.5V, -MR, Reset PPO, Wt=200ms, Rt=3.13ms	USP-6C	37xh	9b	Tor
AA426	XC6113A426ER	CMOS-IC	VDet 2.6V, -MR, Reset PPO, Wt=200ms, Rt=3.13ms	USP-6C	37xh	9b	Tor
AA427	XC6113A427ER	CMOS-IC	VDet 2.7V, -MR, Reset PPO, Wt=200ms, Rt=3.13ms	USP-6C	37xh	9b	Tor
AA428	XC6113A428ER	CMOS-IC	VDet 2.8V, -MR, Reset PPO, Wt=200ms, Rt=3.13ms	USP-6C	37xh	9b	Tor
AA429	XC6113A429ER	CMOS-IC	VDet 2.9V, -MR, Reset PPO, Wt=200ms, Rt=3.13ms	USP-6C	37xh	9b	Tor
AA430	XC6113A430ER	CMOS-IC	VDet 3.0V, -MR, Reset PPO, Wt=200ms, Rt=3.13ms	USP-6C	37xh	9b	Tor
AA431	XC6113A431ER	CMOS-IC	VDet 3.1V, -MR, Reset PPO, Wt=200ms, Rt=3.13ms	USP-6C	37xh	9b	Tor
AA432	XC6113A432ER	CMOS-IC	VDet 3.2V, -MR, Reset PPO, Wt=200ms, Rt=3.13ms	USP-6C	37xh	9b	Tor
AA433	XC6113A433ER	CMOS-IC	VDet 3.3V, -MR, Reset PPO, Wt=200ms, Rt=3.13ms	USP-6C	37xh	9b	Tor
AA434	XC6113A434ER	CMOS-IC	VDet 3.4V, -MR, Reset PPO, Wt=200ms, Rt=3.13ms	USP-6C	37xh	9b	Tor
AA435	XC6113A435ER	CMOS-IC	VDet 3.5V, -MR, Reset PPO, Wt=200ms, Rt=3.13ms	USP-6C	37xh	9b	Tor
AA436	XC6113A436ER	CMOS-IC	VDet 3.6V, -MR, Reset PPO, Wt=200ms, Rt=3.13ms	USP-6C	37xh	9b	Tor
AA437	XC6113A437ER	CMOS-IC	VDet 3.7V, -MR, Reset PPO, Wt=200ms, Rt=3.13ms	USP-6C	37xh	9b	Tor
AA438	XC6113A438ER	CMOS-IC	VDet 3.8V, -MR, Reset PPO, Wt=200ms, Rt=3.13ms	USP-6C	37xh	9b	Tor
AA439	XC6113A439ER	CMOS-IC	VDet 3.9V, -MR, Reset PPO, Wt=200ms, Rt=3.13ms	USP-6C	37xh	9b	Tor
AA440	XC6113A440ER	CMOS-IC	VDet 4.0V, -MR, Reset PPO, Wt=200ms, Rt=3.13ms	USP-6C	37xh	9b	Tor
AA441	XC6113A441ER	CMOS-IC	VDet 4.1V, -MR, Reset PPO, Wt=200ms, Rt=3.13ms	USP-6C	37xh	9b	Tor
AA442	XC6113A442ER	CMOS-IC	VDet 4.2V, -MR, Reset PPO, Wt=200ms, Rt=3.13ms	USP-6C	37xh	9b	Tor
AA443	XC6113A443ER	CMOS-IC	VDet 4.3V, -MR, Reset PPO, Wt=200ms, Rt=3.13ms	USP-6C	37xh	9b	Tor
AA444	XC6113A444ER	CMOS-IC	VDet 4.4V, -MR, Reset PPO, Wt=200ms, Rt=3.13ms	USP-6C	37xh	9b	Tor
AA445	XC6113A445ER	CMOS-IC	VDet 4.5V, -MR, Reset PPO, Wt=200ms, Rt=3.13ms	USP-6C	37xh	9b	Tor
AA446	XC6113A446ER	CMOS-IC	VDet 4.6V, -MR, Reset PPO, Wt=200ms, Rt=3.13ms	USP-6C	37xh	9b	Tor
AA447	XC6113A447ER	CMOS-IC	VDet 4.7V, -MR, Reset PPO, Wt=200ms, Rt=3.13ms	USP-6C	37xh	9b	Tor
AA448	XC6113A448ER	CMOS-IC	VDet 4.8V, -MR, Reset PPO, Wt=200ms, Rt=3.13ms	USP-6C	37xh	9b	Tor
AA449	XC6113A449ER	CMOS-IC	VDet 4.9V, -MR, Reset PPO, Wt=200ms, Rt=3.13ms	USP-6C	37xh	9b	Tor
AA450	XC6113A450ER	CMOS-IC	VDet 5.0V, -MR, Reset PPO, Wt=200ms, Rt=3.13ms	USP-6C	37xh	9b	Tor
AA516	XC6113A516ER	CMOS-IC	VDet 1.6V, -MR, Reset PPO, Wt=400ms, Rt=3.13ms	USP-6C	37xh	9b	Tor
AA517	XC6113A517ER	CMOS-IC	VDet 1.7V, -MR, Reset PPO, Wt=400ms, Rt=3.13ms	USP-6C	37xh	9b	Tor
AA518	XC6113A518ER	CMOS-IC	VDet 1.8V, -MR, Reset PPO, Wt=400ms, Rt=3.13ms	USP-6C	37xh	9b	Tor
AA519	XC6113A519ER	CMOS-IC	VDet 1.9V, -MR, Reset PPO, Wt=400ms, Rt=3.13ms	USP-6C	37xh	9b	Tor
AA520	XC6113A520ER	CMOS-IC	VDet 2.0V, -MR, Reset PPO, Wt=400ms, Rt=3.13ms	USP-6C	37xh	9b	Tor
AA521	XC6113A521ER	CMOS-IC	VDet 2.1V, -MR, Reset PPO, Wt=400ms, Rt=3.13ms	USP-6C	37xh	9b	Tor
AA522	XC6113A522ER	CMOS-IC	VDet 2.2V, -MR, Reset PPO, Wt=400ms, Rt=3.13ms	USP-6C	37xh	9b	Tor
AA523	XC6113A523ER	CMOS-IC	VDet 2.3V, -MR, Reset PPO, Wt=400ms, Rt=3.13ms	USP-6C	37xh	9b	Tor
AA524	XC6113A524ER	CMOS-IC	VDet 2.4V, -MR, Reset PPO, Wt=400ms, Rt=3.13ms	USP-6C	37xh	9b	Tor
AA525	XC6113A525ER	CMOS-IC	VDet 2.5V, -MR, Reset PPO, Wt=400ms, Rt=3.13ms	USP-6C	37xh	9b	Tor
AA526	XC6113A526ER	CMOS-IC	VDet 2.6V, -MR, Reset PPO, Wt=400ms, Rt=3.13ms	USP-6C	37xh	9b	Tor
AA527	XC6113A527ER	CMOS-IC	VDet 2.7V, -MR, Reset PPO, Wt=400ms, Rt=3.13ms	USP-6C	37xh	9b	Tor
AA528	XC6113A528ER	CMOS-IC	VDet 2.8V, -MR, Reset PPO, Wt=400ms, Rt=3.13ms	USP-6C	37xh	9b	Tor

SMD code	Type	Function	Short description	Case	Pin.	St.	Sch.	Mnf.
AA529	XC6113A529ER	CMOS-IC	VDet 2.9V, -MR, Reset PPO, Wt=400ms, Rt=3.13ms	USP-6C	37xh	9b		Tor
AA530	XC6113A530ER	CMOS-IC	VDet 3.0V, -MR, Reset PPO, Wt=400ms, Rt=3.13ms	USP-6C	37xh	9b		Tor
AA531	XC6113A531ER	CMOS-IC	VDet 3.1V, -MR, Reset PPO, Wt=400ms, Rt=3.13ms	USP-6C	37xh	9b		Tor
AA532	XC6113A532ER	CMOS-IC	VDet 3.2V, -MR, Reset PPO, Wt=400ms, Rt=3.13ms	USP-6C	37xh	9b		Tor
AA533	XC6113A533ER	CMOS-IC	VDet 3.3V, -MR, Reset PPO, Wt=400ms, Rt=3.13ms	USP-6C	37xh	9b		Tor
AA534	XC6113A534ER	CMOS-IC	VDet 3.4V, -MR, Reset PPO, Wt=400ms, Rt=3.13ms	USP-6C	37xh	9b		Tor
AA535	XC6113A535ER	CMOS-IC	VDet 3.5V, -MR, Reset PPO, Wt=400ms, Rt=3.13ms	USP-6C	37xh	9b		Tor
AA536	XC6113A536ER	CMOS-IC	VDet 3.6V, -MR, Reset PPO, Wt=400ms, Rt=3.13ms	USP-6C	37xh	9b		Tor
AA537	XC6113A537ER	CMOS-IC	VDet 3.7V, -MR, Reset PPO, Wt=400ms, Rt=3.13ms	USP-6C	37xh	9b		Tor
AA538	XC6113A538ER	CMOS-IC	VDet 3.8V, -MR, Reset PPO, Wt=400ms, Rt=3.13ms	USP-6C	37xh	9b		Tor
AA539	XC6113A539ER	CMOS-IC	VDet 3.9V, -MR, Reset PPO, Wt=400ms, Rt=3.13ms	USP-6C	37xh	9b		Tor
AA540	XC6113A540ER	CMOS-IC	VDet 4.0V, -MR, Reset PPO, Wt=400ms, Rt=3.13ms	USP-6C	37xh	9b		Tor
AA541	XC6113A541ER	CMOS-IC	VDet 4.1V, -MR, Reset PPO, Wt=400ms, Rt=3.13ms	USP-6C	37xh	9b		Tor
AA542	XC6113A542ER	CMOS-IC	VDet 4.2V, -MR, Reset PPO, Wt=400ms, Rt=3.13ms	USP-6C	37xh	9b		Tor
AA543	XC6113A543ER	CMOS-IC	VDet 4.3V, -MR, Reset PPO, Wt=400ms, Rt=3.13ms	USP-6C	37xh	9b		Tor
AA544	XC6113A544ER	CMOS-IC	VDet 4.4V, -MR, Reset PPO, Wt=400ms, Rt=3.13ms	USP-6C	37xh	9b		Tor
AA545	XC6113A545ER	CMOS-IC	VDet 4.5V, -MR, Reset PPO, Wt=400ms, Rt=3.13ms	USP-6C	37xh	9b		Tor
AA546	XC6113A546ER	CMOS-IC	VDet 4.6V, -MR, Reset PPO, Wt=400ms, Rt=3.13ms	USP-6C	37xh	9b		Tor
AA547	XC6113A547ER	CMOS-IC	VDet 4.7V, -MR, Reset PPO, Wt=400ms, Rt=3.13ms	USP-6C	37xh	9b		Tor
AA548	XC6113A548ER	CMOS-IC	VDet 4.8V, -MR, Reset PPO, Wt=400ms, Rt=3.13ms	USP-6C	37xh	9b		Tor
AA549	XC6113A549ER	CMOS-IC	VDet 4.9V, -MR, Reset PPO, Wt=400ms, Rt=3.13ms	USP-6C	37xh	9b		Tor
AA550	XC6113A550ER	CMOS-IC	VDet 5.0V, -MR, Reset PPO, Wt=400ms, Rt=3.13ms	USP-6C	37xh	9b		Tor
AA616	XC6113A616ER	CMOS-IC	VDet 1.6V, -MR, Reset PPO, Wt=1.6s, Rt=3.13ms	USP-6C	37xh	9b		Tor
AA617	XC6113A617ER	CMOS-IC	VDet 1.7V, -MR, Reset PPO, Wt=1.6s, Rt=3.13ms	USP-6C	37xh	9b		Tor
AA618	XC6113A618ER	CMOS-IC	VDet 1.8V, -MR, Reset PPO, Wt=1.6s, Rt=3.13ms	USP-6C	37xh	9b		Tor
AA619	XC6113A619ER	CMOS-IC	VDet 1.9V, -MR, Reset PPO, Wt=1.6s, Rt=3.13ms	USP-6C	37xh	9b		Tor
AA620	XC6113A620ER	CMOS-IC	VDet 2.0V, -MR, Reset PPO, Wt=1.6s, Rt=3.13ms	USP-6C	37xh	9b		Tor
AA621	XC6113A621ER	CMOS-IC	VDet 2.1V, -MR, Reset PPO, Wt=1.6s, Rt=3.13ms	USP-6C	37xh	9b		Tor
AA622	XC6113A622ER	CMOS-IC	VDet 2.2V, -MR, Reset PPO, Wt=1.6s, Rt=3.13ms	USP-6C	37xh	9b		Tor
AA623	XC6113A623ER	CMOS-IC	VDet 2.3V, -MR, Reset PPO, Wt=1.6s, Rt=3.13ms	USP-6C	37xh	9b		Tor
AA624	XC6113A624ER	CMOS-IC	VDet 2.4V, -MR, Reset PPO, Wt=1.6s, Rt=3.13ms	USP-6C	37xh	9b		Tor
AA625	XC6113A625ER	CMOS-IC	VDet 2.5V, -MR, Reset PPO, Wt=1.6s, Rt=3.13ms	USP-6C	37xh	9b		Tor
AA626	XC6113A626ER	CMOS-IC	VDet 2.6V, -MR, Reset PPO, Wt=1.6s, Rt=3.13ms	USP-6C	37xh	9b		Tor
AA627	XC6113A627ER	CMOS-IC	VDet 2.7V, -MR, Reset PPO, Wt=1.6s, Rt=3.13ms	USP-6C	37xh	9b		Tor
AA628	XC6113A628ER	CMOS-IC	VDet 2.8V, -MR, Reset PPO, Wt=1.6s, Rt=3.13ms	USP-6C	37xh	9b		Tor
AA629	XC6113A629ER	CMOS-IC	VDet 2.9V, -MR, Reset PPO, Wt=1.6s, Rt=3.13ms	USP-6C	37xh	9b		Tor
AA630	XC6113A630ER	CMOS-IC	VDet 3.0V, -MR, Reset PPO, Wt=1.6s, Rt=3.13ms	USP-6C	37xh	9b		Tor
AA631	XC6113A631ER	CMOS-IC	VDet 3.1V, -MR, Reset PPO, Wt=1.6s, Rt=3.13ms	USP-6C	37xh	9b		Tor
AA632	XC6113A632ER	CMOS-IC	VDet 3.2V, -MR, Reset PPO, Wt=1.6s, Rt=3.13ms	USP-6C	37xh	9b		Tor
AA633	XC6113A633ER	CMOS-IC	VDet 3.3V, -MR, Reset PPO, Wt=1.6s, Rt=3.13ms	USP-6C	37xh	9b		Tor
AA634	XC6113A634ER	CMOS-IC	VDet 3.4V, -MR, Reset PPO, Wt=1.6s, Rt=3.13ms	USP-6C	37xh	9b		Tor
AA635	XC6113A635ER	CMOS-IC	VDet 3.5V, -MR, Reset PPO, Wt=1.6s, Rt=3.13ms	USP-6C	37xh	9b		Tor
AA636	XC6113A636ER	CMOS-IC	VDet 3.6V, -MR, Reset PPO, Wt=1.6s, Rt=3.13ms	USP-6C	37xh	9b		Tor
AA637	XC6113A637ER	CMOS-IC	VDet 3.7V, -MR, Reset PPO, Wt=1.6s, Rt=3.13ms	USP-6C	37xh	9b		Tor
AA638	XC6113A638ER	CMOS-IC	VDet 3.8V, -MR, Reset PPO, Wt=1.6s, Rt=3.13ms	USP-6C	37xh	9b		Tor
AA639	XC6113A639ER	CMOS-IC	VDet 3.9V, -MR, Reset PPO, Wt=1.6s, Rt=3.13ms	USP-6C	37xh	9b		Tor
AA640	XC6113A640ER	CMOS-IC	VDet 4.0V, -MR, Reset PPO, Wt=1.6s, Rt=3.13ms	USP-6C	37xh	9b		Tor
AA641	XC6113A641ER	CMOS-IC	VDet 4.1V, -MR, Reset PPO, Wt=1.6s, Rt=3.13ms	USP-6C	37xh	9b		Tor
AA642	XC6113A642ER	CMOS-IC	VDet 4.2V, -MR, Reset PPO, Wt=1.6s, Rt=3.13ms	USP-6C	37xh	9b		Tor
AA643	XC6113A643ER	CMOS-IC	VDet 4.3V, -MR, Reset PPO, Wt=1.6s, Rt=3.13ms	USP-6C	37xh	9b		Tor
AA644	XC6113A644ER	CMOS-IC	VDet 4.4V, -MR, Reset PPO, Wt=1.6s, Rt=3.13ms	USP-6C	37xh	9b		Tor
AA645	XC6113A645ER	CMOS-IC	VDet 4.5V, -MR, Reset PPO, Wt=1.6s, Rt=3.13ms	USP-6C	37xh	9b		Tor
AA646	XC6113A646ER	CMOS-IC	VDet 4.6V, -MR, Reset PPO, Wt=1.6s, Rt=3.13ms	USP-6C	37xh	9b		Tor
AA647	XC6113A647ER	CMOS-IC	VDet 4.7V, -MR, Reset PPO, Wt=1.6s, Rt=3.13ms	USP-6C	37xh	9b		Tor
AA648	XC6113A648ER	CMOS-IC	VDet 4.8V, -MR, Reset PPO, Wt=1.6s, Rt=3.13ms	USP-6C	37xh	9b		Tor
AA649	XC6113A649ER	CMOS-IC	VDet 4.9V, -MR, Reset PPO, Wt=1.6s, Rt=3.13ms	USP-6C	37xh	9b		Tor
AA650	XC6113A650ER	CMOS-IC	VDet 5.0V, -MR, Reset PPO, Wt=1.6s, Rt=3.13ms	USP-6C	37xh	9b		Tor
AAA	MAX4368ETA	Lin-IC	AF PA, BTL, 2,3..5,5V 0,33W(5V/32Ω), shutdown	LPP-8	37		PA35	Max
AAB	MAX4367ETA	Lin-IC	AF PA, BTL, 2,3..5,5V 0,33W(5V/32Ω), shutdown	LPP-8	37		PA35	Max
AAC	MAX4366ETA	Lin-IC	AF PA, BTL, 2,3..5,5V 0,33W(5V/32Ω), shutdown	LPP-8	37		PA35	Max
AADI	TPA6203A1GQVR	Lin-IC	AF PA, BTL, 2,5..5,5V, 1W(5V/8Ω), shutdown	BGA-9	39		PA60	Ti
AAEI	TPA6203A1ZQVR	Lin-IC	AF PA, BTL, 2,5..5,5V, 1.25W(5V/8Ω), shutdown	BGA-9	39		PA60	Ti
AAFI	TPA2005D1ZQYR	Lin-IC	AF PA, D, BTL, 2,2..5,5V, 1,1W(5V/8Ω), shutdown	BGA-16	39		PA53	Ti
AAI	MAX9712ETB	Lin-IC	AF PA, D, BTL, 2,2..5,5V, 500mW(3V/8Ω), shutdown	LPP-10	38		PA37	Max
AAK	MAX4366EBL-T	Lin-IC	AF PA, BTL, 2,3..5,5V 0,33W(5V/32Ω), shutdown	LPP-8	37		PA12	Max
AAK	MAX6410BS33-T	CMOS-IC	Voltage Detector 3,3V, -MR, Reset Push-pull output	UCSP-4	39bd		VD5	Max
AAL	MAX4367EBL-T	Lin-IC	AF PA, BTL, 2,3..5,5V 0,33W(5V/32Ω), shutdown	BGA-9	39		PA36	Max
AAL	MAX6410BS34-T	CMOS-IC	Voltage Detector 3,4V, -MR, Reset Push-pull output	UCSP-4	39bd		VD5	Max
AAM	MAX4368EBL-T	Lin-IC	AF PA, BTL, 2,3..5,5V 0,33W(5V/32Ω), shutdown	BGA-9	39		PA36	Max
AAM	MAX6410BS35-T	CMOS-IC	Voltage Detector 3,5V, -MR, Reset Push-pull output	UCSP-4	39bd		VD5	Max
AAN	MAX4369EBL-T	Lin-IC	2x AF PA, 2,3..5,5V 0,12W(5V/16Ω)	BGA-9	39		-	Max
AAN	MAX6410BS36-T	CMOS-IC	Voltage Detector 3,6V, -MR, Reset Push-pull output	UCSP-4	39bd		VD5	Max
AAO	MAX6410BS37-T	CMOS-IC	Voltage Detector 3,7V, -MR, Reset Push-pull output	UCSP-4	39bd		VD5	Max
AAP	MAX6410BS38-T	CMOS-IC	Voltage Detector 3,8V, -MR, Reset Push-pull output	UCSP-4	39bd		VD5	Max
AAQ	MAX6410BS39-T	CMOS-IC	Voltage Detector 3,9V, -MR, Reset Push-pull output	UCSP-4	39bd		VD5	Max

SMD code	Type	Function	Short description	Case	Pin.	St.	Sch.	Mnf.
AAR	MAX6410BS40-T	CMOS-IC	Voltage Detector 4V, -MR, Reset Push-pull output	UCSP-4	39bd		VD5	Max
AAS	MAX6410BS41-T	CMOS-IC	Voltage Detector 4,1V, -MR, Reset Push-pull output	UCSP-4	39bd		VD5	Max
AAT	MAX6410BS42-T	CMOS-IC	Voltage Detector 4,2V, -MR, Reset Push-pull output	UCSP-4	39bd		VD5	Max
AAU	MAX6410BS43-T	CMOS-IC	Voltage Detector 4,3V, -MR, Reset Push-pull output	UCSP-4	39bd		VD5	Max
AAV	MAX6410BS44-T	CMOS-IC	Voltage Detector 4,4V, -MR, Reset Push-pull output	UCSP-4	39bd		VD5	Max
AAW	MAX6410BS45-T	CMOS-IC	Voltage Detector 4,5V, -MR, Reset Push-pull output	UCSP-4	39bd		VD5	Max
AAX	MAX6410BS46-T	CMOS-IC	Voltage Detector 4,6V, -MR, Reset Push-pull output	UCSP-4	39bd		VD5	Max
AAX	MAX9722AETE	Lin-IC	2xAF PA, BTL, 2,4..5,5V, 2x130mW(5V/32Ω), shutdown	LPP-16	38		PA41	Max
AAY	MAX6411BS33-T	CMOS-IC	Voltage Detector 3,3V, -MR, -Reset Open drain output	UCSP-4	39bd		VD4	Max
AAY	MAX9722BETE	Lin-IC	2xAF PA, BTL, 2,4..5,5V, 2x130mW(5V/32Ω), shutdown	LPP-16	38		PA41	Max
AAZ	MAX6411BS34-T	CMOS-IC	Voltage Detector 3,4V, -MR, -Reset Open drain output	UCSP-4	39bd		VD4	Max
AB216	XC6113B216ER	CMOS-IC	VDet 1.6V, -MR, Reset PPO, Wt=50ms, Rt=25ms	USP-6C	37xh	9b		Tor
AB217	XC6113B217ER	CMOS-IC	VDet 1.7V, -MR, Reset PPO, Wt=50ms, Rt=25ms	USP-6C	37xh	9b		Tor
AB218	XC6113B218ER	CMOS-IC	VDet 1.8V, -MR, Reset PPO, Wt=50ms, Rt=25ms	USP-6C	37xh	9b		Tor
AB219	XC6113B219ER	CMOS-IC	VDet 1.9V, -MR, Reset PPO, Wt=50ms, Rt=25ms	USP-6C	37xh	9b		Tor
AB220	XC6113B220ER	CMOS-IC	VDet 2.0V, -MR, Reset PPO, Wt=50ms, Rt=25ms	USP-6C	37xh	9b		Tor
AB221	XC6113B221ER	CMOS-IC	VDet 2.1V, -MR, Reset PPO, Wt=50ms, Rt=25ms	USP-6C	37xh	9b		Tor
AB222	XC6113B222ER	CMOS-IC	VDet 2.2V, -MR, Reset PPO, Wt=50ms, Rt=25ms	USP-6C	37xh	9b		Tor
AB223	XC6113B223ER	CMOS-IC	VDet 2.3V, -MR, Reset PPO, Wt=50ms, Rt=25ms	USP-6C	37xh	9b		Tor
AB224	XC6113B224ER	CMOS-IC	VDet 2.4V, -MR, Reset PPO, Wt=50ms, Rt=25ms	USP-6C	37xh	9b		Tor
AB225	XC6113B225ER	CMOS-IC	VDet 2.5V, -MR, Reset PPO, Wt=50ms, Rt=25ms	USP-6C	37xh	9b		Tor
AB226	XC6113B226ER	CMOS-IC	VDet 2.6V, -MR, Reset PPO, Wt=50ms, Rt=25ms	USP-6C	37xh	9b		Tor
AB227	XC6113B227ER	CMOS-IC	VDet 2.7V, -MR, Reset PPO, Wt=50ms, Rt=25ms	USP-6C	37xh	9b		Tor
AB228	XC6113B228ER	CMOS-IC	VDet 2.8V, -MR, Reset PPO, Wt=50ms, Rt=25ms	USP-6C	37xh	9b		Tor
AB229	XC6113B229ER	CMOS-IC	VDet 2.9V, -MR, Reset PPO, Wt=50ms, Rt=25ms	USP-6C	37xh	9b		Tor
AB230	XC6113B230ER	CMOS-IC	VDet 3.0V, -MR, Reset PPO, Wt=50ms, Rt=25ms	USP-6C	37xh	9b		Tor
AB231	XC6113B231ER	CMOS-IC	VDet 3.1V, -MR, Reset PPO, Wt=50ms, Rt=25ms	USP-6C	37xh	9b		Tor
AB232	XC6113B232ER	CMOS-IC	VDet 3.2V, -MR, Reset PPO, Wt=50ms, Rt=25ms	USP-6C	37xh	9b		Tor
AB233	XC6113B233ER	CMOS-IC	VDet 3.3V, -MR, Reset PPO, Wt=50ms, Rt=25ms	USP-6C	37xh	9b		Tor
AB234	XC6113B234ER	CMOS-IC	VDet 3.4V, -MR, Reset PPO, Wt=50ms, Rt=25ms	USP-6C	37xh	9b		Tor
AB235	XC6113B235ER	CMOS-IC	VDet 3.5V, -MR, Reset PPO, Wt=50ms, Rt=25ms	USP-6C	37xh	9b		Tor
AB236	XC6113B236ER	CMOS-IC	VDet 3.6V, -MR, Reset PPO, Wt=50ms, Rt=25ms	USP-6C	37xh	9b		Tor
AB237	XC6113B237ER	CMOS-IC	VDet 3.7V, -MR, Reset PPO, Wt=50ms, Rt=25ms	USP-6C	37xh	9b		Tor
AB238	XC6113B238ER	CMOS-IC	VDet 3.8V, -MR, Reset PPO, Wt=50ms, Rt=25ms	USP-6C	37xh	9b		Tor
AB239	XC6113B239ER	CMOS-IC	VDet 3.9V, -MR, Reset PPO, Wt=50ms, Rt=25ms	USP-6C	37xh	9b		Tor
AB240	XC6113B240ER	CMOS-IC	VDet 4.0V, -MR, Reset PPO, Wt=50ms, Rt=25ms	USP-6C	37xh	9b		Tor
AB241	XC6113B241ER	CMOS-IC	VDet 4.1V, -MR, Reset PPO, Wt=50ms, Rt=25ms	USP-6C	37xh	9b		Tor
AB242	XC6113B242ER	CMOS-IC	VDet 4.2V, -MR, Reset PPO, Wt=50ms, Rt=25ms	USP-6C	37xh	9b		Tor
AB243	XC6113B243ER	CMOS-IC	VDet 4.3V, -MR, Reset PPO, Wt=50ms, Rt=25ms	USP-6C	37xh	9b		Tor
AB244	XC6113B244ER	CMOS-IC	VDet 4.4V, -MR, Reset PPO, Wt=50ms, Rt=25ms	USP-6C	37xh	9b		Tor
AB245	XC6113B245ER	CMOS-IC	VDet 4.5V, -MR, Reset PPO, Wt=50ms, Rt=25ms	USP-6C	37xh	9b		Tor
AB246	XC6113B246ER	CMOS-IC	VDet 4.6V, -MR, Reset PPO, Wt=50ms, Rt=25ms	USP-6C	37xh	9b		Tor
AB247	XC6113B247ER	CMOS-IC	VDet 4.7V, -MR, Reset PPO, Wt=50ms, Rt=25ms	USP-6C	37xh	9b		Tor
AB248	XC6113B248ER	CMOS-IC	VDet 4.8V, -MR, Reset PPO, Wt=50ms, Rt=25ms	USP-6C	37xh	9b		Tor
AB249	XC6113B249ER	CMOS-IC	VDet 4.9V, -MR, Reset PPO, Wt=50ms, Rt=25ms	USP-6C	37xh	9b		Tor
AB250	XC6113B250ER	CMOS-IC	VDet 5.0V, -MR, Reset PPO, Wt=50ms, Rt=25ms	USP-6C	37xh	9b		Tor
AB316	XC6113B316ER	CMOS-IC	VDet 1.6V, -MR, Reset PPO, Wt=100ms, Rt=25ms	USP-6C	37xh	9b		Tor
AB317	XC6113B317ER	CMOS-IC	VDet 1.7V, -MR, Reset PPO, Wt=100ms, Rt=25ms	USP-6C	37xh	9b		Tor
AB318	XC6113B318ER	CMOS-IC	VDet 1.8V, -MR, Reset PPO, Wt=100ms, Rt=25ms	USP-6C	37xh	9b		Tor
AB319	XC6113B319ER	CMOS-IC	VDet 1.9V, -MR, Reset PPO, Wt=100ms, Rt=25ms	USP-6C	37xh	9b		Tor
AB320	XC6113B320ER	CMOS-IC	VDet 2.0V, -MR, Reset PPO, Wt=100ms, Rt=25ms	USP-6C	37xh	9b		Tor
AB321	XC6113B321ER	CMOS-IC	VDet 2.1V, -MR, Reset PPO, Wt=100ms, Rt=25ms	USP-6C	37xh	9b		Tor
AB322	XC6113B322ER	CMOS-IC	VDet 2.2V, -MR, Reset PPO, Wt=100ms, Rt=25ms	USP-6C	37xh	9b		Tor
AB323	XC6113B323ER	CMOS-IC	VDet 2.3V, -MR, Reset PPO, Wt=100ms, Rt=25ms	USP-6C	37xh	9b		Tor
AB324	XC6113B324ER	CMOS-IC	VDet 2.4V, -MR, Reset PPO, Wt=100ms, Rt=25ms	USP-6C	37xh	9b		Tor
AB325	XC6113B325ER	CMOS-IC	VDet 2.5V, -MR, Reset PPO, Wt=100ms, Rt=25ms	USP-6C	37xh	9b		Tor
AB326	XC6113B326ER	CMOS-IC	VDet 2.6V, -MR, Reset PPO, Wt=100ms, Rt=25ms	USP-6C	37xh	9b		Tor
AB327	XC6113B327ER	CMOS-IC	VDet 2.7V, -MR, Reset PPO, Wt=100ms, Rt=25ms	USP-6C	37xh	9b		Tor
AB328	XC6113B328ER	CMOS-IC	VDet 2.8V, -MR, Reset PPO, Wt=100ms, Rt=25ms	USP-6C	37xh	9b		Tor
AB329	XC6113B329ER	CMOS-IC	VDet 2.9V, -MR, Reset PPO, Wt=100ms, Rt=25ms	USP-6C	37xh	9b		Tor
AB330	XC6113B330ER	CMOS-IC	VDet 3.0V, -MR, Reset PPO, Wt=100ms, Rt=25ms	USP-6C	37xh	9b		Tor
AB331	XC6113B331ER	CMOS-IC	VDet 3.1V, -MR, Reset PPO, Wt=100ms, Rt=25ms	USP-6C	37xh	9b		Tor
AB332	XC6113B332ER	CMOS-IC	VDet 3.2V, -MR, Reset PPO, Wt=100ms, Rt=25ms	USP-6C	37xh	9b		Tor
AB333	XC6113B333ER	CMOS-IC	VDet 3.3V, -MR, Reset PPO, Wt=100ms, Rt=25ms	USP-6C	37xh	9b		Tor
AB334	XC6113B334ER	CMOS-IC	VDet 3.4V, -MR, Reset PPO, Wt=100ms, Rt=25ms	USP-6C	37xh	9b		Tor
AB335	XC6113B335ER	CMOS-IC	VDet 3.5V, -MR, Reset PPO, Wt=100ms, Rt=25ms	USP-6C	37xh	9b		Tor
AB336	XC6113B336ER	CMOS-IC	VDet 3.6V, -MR, Reset PPO, Wt=100ms, Rt=25ms	USP-6C	37xh	9b		Tor
AB337	XC6113B337ER	CMOS-IC	VDet 3.7V, -MR, Reset PPO, Wt=100ms, Rt=25ms	USP-6C	37xh	9b		Tor
AB338	XC6113B338ER	CMOS-IC	VDet 3.8V, -MR, Reset PPO, Wt=100ms, Rt=25ms	USP-6C	37xh	9b		Tor
AB339	XC6113B339ER	CMOS-IC	VDet 3.9V, -MR, Reset PPO, Wt=100ms, Rt=25ms	USP-6C	37xh	9b		Tor
AB340	XC6113B340ER	CMOS-IC	VDet 4.0V, -MR, Reset PPO, Wt=100ms, Rt=25ms	USP-6C	37xh	9b		Tor
AB341	XC6113B341ER	CMOS-IC	VDet 4.1V, -MR, Reset PPO, Wt=100ms, Rt=25ms	USP-6C	37xh	9b		Tor
AB342	XC6113B342ER	CMOS-IC	VDet 4.2V, -MR, Reset PPO, Wt=100ms, Rt=25ms	USP-6C	37xh	9b		Tor
AB343	XC6113B343ER	CMOS-IC	VDet 4.3V, -MR, Reset PPO, Wt=100ms, Rt=25ms	USP-6C	37xh	9b		Tor
AB344	XC6113B344ER	CMOS-IC	VDet 4.4V, -MR, Reset PPO, Wt=100ms, Rt=25ms	USP-6C	37xh	9b		Tor

SMD code	Type	Function	Short description	Case	Pin.	St.	Sch.	Mnf.
AB345	XC6113B345ER	CMOS-IC	VDet 4.5V, -MR, Reset PPO, Wt=100ms, Rt=25ms	USP-6C	37xh	9b		Tor
AB346	XC6113B346ER	CMOS-IC	VDet 4.6V, -MR, Reset PPO, Wt=100ms, Rt=25ms	USP-6C	37xh	9b		Tor
AB347	XC6113B347ER	CMOS-IC	VDet 4.7V, -MR, Reset PPO, Wt=100ms, Rt=25ms	USP-6C	37xh	9b		Tor
AB348	XC6113B348ER	CMOS-IC	VDet 4.8V, -MR, Reset PPO, Wt=100ms, Rt=25ms	USP-6C	37xh	9b		Tor
AB349	XC6113B349ER	CMOS-IC	VDet 4.9V, -MR, Reset PPO, Wt=100ms, Rt=25ms	USP-6C	37xh	9b		Tor
AB350	XC6113B350ER	CMOS-IC	VDet 5.0V, -MR, Reset PPO, Wt=100ms, Rt=25ms	USP-6C	37xh	9b		Tor
AB416	XC6113B416ER	CMOS-IC	VDet 1.6V, -MR, Reset PPO, Wt=200ms, Rt=25ms	USP-6C	37xh	9b		Tor
AB417	XC6113B417ER	CMOS-IC	VDet 1.7V, -MR, Reset PPO, Wt=200ms, Rt=25ms	USP-6C	37xh	9b		Tor
AB418	XC6113B418ER	CMOS-IC	VDet 1.8V, -MR, Reset PPO, Wt=200ms, Rt=25ms	USP-6C	37xh	9b		Tor
AB419	XC6113B419ER	CMOS-IC	VDet 1.9V, -MR, Reset PPO, Wt=200ms, Rt=25ms	USP-6C	37xh	9b		Tor
AB420	XC6113B420ER	CMOS-IC	VDet 2.0V, -MR, Reset PPO, Wt=200ms, Rt=25ms	USP-6C	37xh	9b		Tor
AB421	XC6113B421ER	CMOS-IC	VDet 2.1V, -MR, Reset PPO, Wt=200ms, Rt=25ms	USP-6C	37xh	9b		Tor
AB422	XC6113B422ER	CMOS-IC	VDet 2.2V, -MR, Reset PPO, Wt=200ms, Rt=25ms	USP-6C	37xh	9b		Tor
AB423	XC6113B423ER	CMOS-IC	VDet 2.3V, -MR, Reset PPO, Wt=200ms, Rt=25ms	USP-6C	37xh	9b		Tor
AB424	XC6113B424ER	CMOS-IC	VDet 2.4V, -MR, Reset PPO, Wt=200ms, Rt=25ms	USP-6C	37xh	9b		Tor
AB425	XC6113B425ER	CMOS-IC	VDet 2.5V, -MR, Reset PPO, Wt=200ms, Rt=25ms	USP-6C	37xh	9b		Tor
AB426	XC6113B426ER	CMOS-IC	VDet 2.6V, -MR, Reset PPO, Wt=200ms, Rt=25ms	USP-6C	37xh	9b		Tor
AB427	XC6113B427ER	CMOS-IC	VDet 2.7V, -MR, Reset PPO, Wt=200ms, Rt=25ms	USP-6C	37xh	9b		Tor
AB428	XC6113B428ER	CMOS-IC	VDet 2.8V, -MR, Reset PPO, Wt=200ms, Rt=25ms	USP-6C	37xh	9b		Tor
AB429	XC6113B429ER	CMOS-IC	VDet 2.9V, -MR, Reset PPO, Wt=200ms, Rt=25ms	USP-6C	37xh	9b		Tor
AB430	XC6113B430ER	CMOS-IC	VDet 3.0V, -MR, Reset PPO, Wt=200ms, Rt=25ms	USP-6C	37xh	9b		Tor
AB431	XC6113B431ER	CMOS-IC	VDet 3.1V, -MR, Reset PPO, Wt=200ms, Rt=25ms	USP-6C	37xh	9b		Tor
AB432	XC6113B432ER	CMOS-IC	VDet 3.2V, -MR, Reset PPO, Wt=200ms, Rt=25ms	USP-6C	37xh	9b		Tor
AB433	XC6113B433ER	CMOS-IC	VDet 3.3V, -MR, Reset PPO, Wt=200ms, Rt=25ms	USP-6C	37xh	9b		Tor
AB434	XC6113B434ER	CMOS-IC	VDet 3.4V, -MR, Reset PPO, Wt=200ms, Rt=25ms	USP-6C	37xh	9b		Tor
AB435	XC6113B435ER	CMOS-IC	VDet 3.5V, -MR, Reset PPO, Wt=200ms, Rt=25ms	USP-6C	37xh	9b		Tor
AB436	XC6113B436ER	CMOS-IC	VDet 3.6V, -MR, Reset PPO, Wt=200ms, Rt=25ms	USP-6C	37xh	9b		Tor
AB437	XC6113B437ER	CMOS-IC	VDet 3.7V, -MR, Reset PPO, Wt=200ms, Rt=25ms	USP-6C	37xh	9b		Tor
AB438	XC6113B438ER	CMOS-IC	VDet 3.8V, -MR, Reset PPO, Wt=200ms, Rt=25ms	USP-6C	37xh	9b		Tor
AB439	XC6113B439ER	CMOS-IC	VDet 3.9V, -MR, Reset PPO, Wt=200ms, Rt=25ms	USP-6C	37xh	9b		Tor
AB440	XC6113B440ER	CMOS-IC	VDet 4.0V, -MR, Reset PPO, Wt=200ms, Rt=25ms	USP-6C	37xh	9b		Tor
AB441	XC6113B441ER	CMOS-IC	VDet 4.1V, -MR, Reset PPO, Wt=200ms, Rt=25ms	USP-6C	37xh	9b		Tor
AB442	XC6113B442ER	CMOS-IC	VDet 4.2V, -MR, Reset PPO, Wt=200ms, Rt=25ms	USP-6C	37xh	9b		Tor
AB443	XC6113B443ER	CMOS-IC	VDet 4.3V, -MR, Reset PPO, Wt=200ms, Rt=25ms	USP-6C	37xh	9b		Tor
AB444	XC6113B444ER	CMOS-IC	VDet 4.4V, -MR, Reset PPO, Wt=200ms, Rt=25ms	USP-6C	37xh	9b		Tor
AB445	XC6113B445ER	CMOS-IC	VDet 4.5V, -MR, Reset PPO, Wt=200ms, Rt=25ms	USP-6C	37xh	9b		Tor
AB446	XC6113B446ER	CMOS-IC	VDet 4.6V, -MR, Reset PPO, Wt=200ms, Rt=25ms	USP-6C	37xh	9b		Tor
AB447	XC6113B447ER	CMOS-IC	VDet 4.7V, -MR, Reset PPO, Wt=200ms, Rt=25ms	USP-6C	37xh	9b		Tor
AB448	XC6113B448ER	CMOS-IC	VDet 4.8V, -MR, Reset PPO, Wt=200ms, Rt=25ms	USP-6C	37xh	9b		Tor
AB449	XC6113B449ER	CMOS-IC	VDet 4.9V, -MR, Reset PPO, Wt=200ms, Rt=25ms	USP-6C	37xh	9b		Tor
AB450	XC6113B450ER	CMOS-IC	VDet 5.0V, -MR, Reset PPO, Wt=200ms, Rt=25ms	USP-6C	37xh	9b		Tor
AB516	XC6113B516ER	CMOS-IC	VDet 1.6V, -MR, Reset PPO, Wt=400ms, Rt=25ms	USP-6C	37xh	9b		Tor
AB517	XC6113B517ER	CMOS-IC	VDet 1.7V, -MR, Reset PPO, Wt=400ms, Rt=25ms	USP-6C	37xh	9b		Tor
AB518	XC6113B518ER	CMOS-IC	VDet 1.8V, -MR, Reset PPO, Wt=400ms, Rt=25ms	USP-6C	37xh	9b		Tor
AB519	XC6113B519ER	CMOS-IC	VDet 1.9V, -MR, Reset PPO, Wt=400ms, Rt=25ms	USP-6C	37xh	9b		Tor
AB520	XC6113B520ER	CMOS-IC	VDet 2.0V, -MR, Reset PPO, Wt=400ms, Rt=25ms	USP-6C	37xh	9b		Tor
AB521	XC6113B521ER	CMOS-IC	VDet 2.1V, -MR, Reset PPO, Wt=400ms, Rt=25ms	USP-6C	37xh	9b		Tor
AB522	XC6113B522ER	CMOS-IC	VDet 2.2V, -MR, Reset PPO, Wt=400ms, Rt=25ms	USP-6C	37xh	9b		Tor
AB523	XC6113B523ER	CMOS-IC	VDet 2.3V, -MR, Reset PPO, Wt=400ms, Rt=25ms	USP-6C	37xh	9b		Tor
AB524	XC6113B524ER	CMOS-IC	VDet 2.4V, -MR, Reset PPO, Wt=400ms, Rt=25ms	USP-6C	37xh	9b		Tor
AB525	XC6113B525ER	CMOS-IC	VDet 2.5V, -MR, Reset PPO, Wt=400ms, Rt=25ms	USP-6C	37xh	9b		Tor
AB526	XC6113B526ER	CMOS-IC	VDet 2.6V, -MR, Reset PPO, Wt=400ms, Rt=25ms	USP-6C	37xh	9b		Tor
AB527	XC6113B527ER	CMOS-IC	VDet 2.7V, -MR, Reset PPO, Wt=400ms, Rt=25ms	USP-6C	37xh	9b		Tor
AB528	XC6113B528ER	CMOS-IC	VDet 2.8V, -MR, Reset PPO, Wt=400ms, Rt=25ms	USP-6C	37xh	9b		Tor
AB529	XC6113B529ER	CMOS-IC	VDet 2.9V, -MR, Reset PPO, Wt=400ms, Rt=25ms	USP-6C	37xh	9b		Tor
AB530	XC6113B530ER	CMOS-IC	VDet 3.0V, -MR, Reset PPO, Wt=400ms, Rt=25ms	USP-6C	37xh	9b		Tor
AB531	XC6113B531ER	CMOS-IC	VDet 3.1V, -MR, Reset PPO, Wt=400ms, Rt=25ms	USP-6C	37xh	9b		Tor
AB532	XC6113B532ER	CMOS-IC	VDet 3.2V, -MR, Reset PPO, Wt=400ms, Rt=25ms	USP-6C	37xh	9b		Tor
AB533	XC6113B533ER	CMOS-IC	VDet 3.3V, -MR, Reset PPO, Wt=400ms, Rt=25ms	USP-6C	37xh	9b		Tor
AB534	XC6113B534ER	CMOS-IC	VDet 3.4V, -MR, Reset PPO, Wt=400ms, Rt=25ms	USP-6C	37xh	9b		Tor
AB535	XC6113B535ER	CMOS-IC	VDet 3.5V, -MR, Reset PPO, Wt=400ms, Rt=25ms	USP-6C	37xh	9b		Tor
AB536	XC6113B536ER	CMOS-IC	VDet 3.6V, -MR, Reset PPO, Wt=400ms, Rt=25ms	USP-6C	37xh	9b		Tor
AB537	XC6113B537ER	CMOS-IC	VDet 3.7V, -MR, Reset PPO, Wt=400ms, Rt=25ms	USP-6C	37xh	9b		Tor
AB538	XC6113B538ER	CMOS-IC	VDet 3.8V, -MR, Reset PPO, Wt=400ms, Rt=25ms	USP-6C	37xh	9b		Tor
AB539	XC6113B539ER	CMOS-IC	VDet 3.9V, -MR, Reset PPO, Wt=400ms, Rt=25ms	USP-6C	37xh	9b		Tor
AB540	XC6113B540ER	CMOS-IC	VDet 4.0V, -MR, Reset PPO, Wt=400ms, Rt=25ms	USP-6C	37xh	9b		Tor
AB541	XC6113B541ER	CMOS-IC	VDet 4.1V, -MR, Reset PPO, Wt=400ms, Rt=25ms	USP-6C	37xh	9b		Tor
AB542	XC6113B542ER	CMOS-IC	VDet 4.2V, -MR, Reset PPO, Wt=400ms, Rt=25ms	USP-6C	37xh	9b		Tor
AB543	XC6113B543ER	CMOS-IC	VDet 4.3V, -MR, Reset PPO, Wt=400ms, Rt=25ms	USP-6C	37xh	9b		Tor
AB544	XC6113B544ER	CMOS-IC	VDet 4.4V, -MR, Reset PPO, Wt=400ms, Rt=25ms	USP-6C	37xh	9b		Tor
AB545	XC6113B545ER	CMOS-IC	VDet 4.5V, -MR, Reset PPO, Wt=400ms, Rt=25ms	USP-6C	37xh	9b		Tor
AB546	XC6113B546ER	CMOS-IC	VDet 4.6V, -MR, Reset PPO, Wt=400ms, Rt=25ms	USP-6C	37xh	9b		Tor
AB547	XC6113B547ER	CMOS-IC	VDet 4.7V, -MR, Reset PPO, Wt=400ms, Rt=25ms	USP-6C	37xh	9b		Tor
AB548	XC6113B548ER	CMOS-IC	VDet 4.8V, -MR, Reset PPO, Wt=400ms, Rt=25ms	USP-6C	37xh	9b		Tor
AB549	XC6113B549ER	CMOS-IC	VDet 4.9V, -MR, Reset PPO, Wt=400ms, Rt=25ms	USP-6C	37xh	9b		Tor

SMD code	Type	Function	Short description	Case	Pin.	St.	Sch.	Mnf.
AB550	XC6113B550ER	CMOS-IC	VDet 5.0V, -MR, Reset PPO, Wt=400ms, Rt=25ms	USP-6C	37xh	9b		Tor
AB616	XC6113B616ER	CMOS-IC	VDet 1.6V, -MR, Reset PPO, Wt=1.6s, Rt=25ms	USP-6C	37xh	9b		Tor
AB617	XC6113B617ER	CMOS-IC	VDet 1.7V, -MR, Reset PPO, Wt=1.6s, Rt=25ms	USP-6C	37xh	9b		Tor
AB618	XC6113B618ER	CMOS-IC	VDet 1.8V, -MR, Reset PPO, Wt=1.6s, Rt=25ms	USP-6C	37xh	9b		Tor
AB619	XC6113B619ER	CMOS-IC	VDet 1.9V, -MR, Reset PPO, Wt=1.6s, Rt=25ms	USP-6C	37xh	9b		Tor
AB620	XC6113B620ER	CMOS-IC	VDet 2.0V, -MR, Reset PPO, Wt=1.6s, Rt=25ms	USP-6C	37xh	9b		Tor
AB621	XC6113B621ER	CMOS-IC	VDet 2.1V, -MR, Reset PPO, Wt=1.6s, Rt=25ms	USP-6C	37xh	9b		Tor
AB622	XC6113B622ER	CMOS-IC	VDet 2.2V, -MR, Reset PPO, Wt=1.6s, Rt=25ms	USP-6C	37xh	9b		Tor
AB623	XC6113B623ER	CMOS-IC	VDet 2.3V, -MR, Reset PPO, Wt=1.6s, Rt=25ms	USP-6C	37xh	9b		Tor
AB624	XC6113B624ER	CMOS-IC	VDet 2.4V, -MR, Reset PPO, Wt=1.6s, Rt=25ms	USP-6C	37xh	9b		Tor
AB625	XC6113B625ER	CMOS-IC	VDet 2.5V, -MR, Reset PPO, Wt=1.6s, Rt=25ms	USP-6C	37xh	9b		Tor
AB626	XC6113B626ER	CMOS-IC	VDet 2.6V, -MR, Reset PPO, Wt=1.6s, Rt=25ms	USP-6C	37xh	9b		Tor
AB627	XC6113B627ER	CMOS-IC	VDet 2.7V, -MR, Reset PPO, Wt=1.6s, Rt=25ms	USP-6C	37xh	9b		Tor
AB628	XC6113B628ER	CMOS-IC	VDet 2.8V, -MR, Reset PPO, Wt=1.6s, Rt=25ms	USP-6C	37xh	9b		Tor
AB629	XC6113B629ER	CMOS-IC	VDet 2.9V, -MR, Reset PPO, Wt=1.6s, Rt=25ms	USP-6C	37xh	9b		Tor
AB630	XC6113B630ER	CMOS-IC	VDet 3.0V, -MR, Reset PPO, Wt=1.6s, Rt=25ms	USP-6C	37xh	9b		Tor
AB631	XC6113B631ER	CMOS-IC	VDet 3.1V, -MR, Reset PPO, Wt=1.6s, Rt=25ms	USP-6C	37xh	9b		Tor
AB632	XC6113B632ER	CMOS-IC	VDet 3.2V, -MR, Reset PPO, Wt=1.6s, Rt=25ms	USP-6C	37xh	9b		Tor
AB633	XC6113B633ER	CMOS-IC	VDet 3.3V, -MR, Reset PPO, Wt=1.6s, Rt=25ms	USP-6C	37xh	9b		Tor
AB634	XC6113B634ER	CMOS-IC	VDet 3.4V, -MR, Reset PPO, Wt=1.6s, Rt=25ms	USP-6C	37xh	9b		Tor
AB635	XC6113B635ER	CMOS-IC	VDet 3.5V, -MR, Reset PPO, Wt=1.6s, Rt=25ms	USP-6C	37xh	9b		Tor
AB636	XC6113B636ER	CMOS-IC	VDet 3.6V, -MR, Reset PPO, Wt=1.6s, Rt=25ms	USP-6C	37xh	9b		Tor
AB637	XC6113B637ER	CMOS-IC	VDet 3.7V, -MR, Reset PPO, Wt=1.6s, Rt=25ms	USP-6C	37xh	9b		Tor
AB638	XC6113B638ER	CMOS-IC	VDet 3.8V, -MR, Reset PPO, Wt=1.6s, Rt=25ms	USP-6C	37xh	9b		Tor
AB639	XC6113B639ER	CMOS-IC	VDet 3.9V, -MR, Reset PPO, Wt=1.6s, Rt=25ms	USP-6C	37xh	9b		Tor
AB640	XC6113B640ER	CMOS-IC	VDet 4.0V, -MR, Reset PPO, Wt=1.6s, Rt=25ms	USP-6C	37xh	9b		Tor
AB641	XC6113B641ER	CMOS-IC	VDet 4.1V, -MR, Reset PPO, Wt=1.6s, Rt=25ms	USP-6C	37xh	9b		Tor
AB642	XC6113B642ER	CMOS-IC	VDet 4.2V, -MR, Reset PPO, Wt=1.6s, Rt=25ms	USP-6C	37xh	9b		Tor
AB643	XC6113B643ER	CMOS-IC	VDet 4.3V, -MR, Reset PPO, Wt=1.6s, Rt=25ms	USP-6C	37xh	9b		Tor
AB644	XC6113B644ER	CMOS-IC	VDet 4.4V, -MR, Reset PPO, Wt=1.6s, Rt=25ms	USP-6C	37xh	9b		Tor
AB645	XC6113B645ER	CMOS-IC	VDet 4.5V, -MR, Reset PPO, Wt=1.6s, Rt=25ms	USP-6C	37xh	9b		Tor
AB646	XC6113B646ER	CMOS-IC	VDet 4.6V, -MR, Reset PPO, Wt=1.6s, Rt=25ms	USP-6C	37xh	9b		Tor
AB647	XC6113B647ER	CMOS-IC	VDet 4.7V, -MR, Reset PPO, Wt=1.6s, Rt=25ms	USP-6C	37xh	9b		Tor
AB648	XC6113B648ER	CMOS-IC	VDet 4.8V, -MR, Reset PPO, Wt=1.6s, Rt=25ms	USP-6C	37xh	9b		Tor
AB649	XC6113B649ER	CMOS-IC	VDet 4.9V, -MR, Reset PPO, Wt=1.6s, Rt=25ms	USP-6C	37xh	9b		Tor
AB650	XC6113B650ER	CMOS-IC	VDet 5.0V, -MR, Reset PPO, Wt=1.6s, Rt=25ms	USP-6C	37xh	9b		Tor
ABA	MAX6411BS35-T	CMOS-IC	Voltage Detector 3,5V, -MR, -Reset Open drain output	UCSP-4	39bd		VD4	Max
ABB	MAX6411BS36-T	CMOS-IC	Voltage Detector 3,6V, -MR, -Reset Open drain output	UCSP-4	39bd		VD4	Max
ABC	MAX6411BS37-T	CMOS-IC	Voltage Detector 3,7V, -MR, -Reset Open drain output	UCSP-4	39bd		VD4	Max
ABD	MAX6411BS38-T	CMOS-IC	Voltage Detector 3,8V, -MR, -Reset Open drain output	UCSP-4	39bd		VD4	Max
ABE	MAX6411BS39-T	CMOS-IC	Voltage Detector 3,9V, -MR, -Reset Open drain output	UCSP-4	39bd		VD4	Max
ABF	MAX6411BS40-T	CMOS-IC	Voltage Detector 4V, -MR, -Reset Open drain output	UCSP-4	39bd		VD4	Max
ABG	MAX6411BS41-T	CMOS-IC	Voltage Detector 4,1V, -MR, -Reset Open drain output	UCSP-4	39bd		VD4	Max
ABH	MAX6411BS42-T	CMOS-IC	Voltage Detector 4,2V, -MR, -Reset Open drain output	UCSP-4	39bd		VD4	Max
ABI	MAX6411BS43-T	CMOS-IC	Voltage Detector 4,3V, -MR, -Reset Open drain output	UCSP-4	39bd		VD4	Max
ABJ	MAX6411BS44-T	CMOS-IC	Voltage Detector 4,4V, -MR, -Reset Open drain output	UCSP-4	39bd		VD4	Max
ABK	MAX6411BS45-T	CMOS-IC	Voltage Detector 4,5V, -MR, -Reset Open drain output	UCSP-4	39bd		VD4	Max
ABL	MAX6411BS46-T	CMOS-IC	Voltage Detector 4,6V, -MR, -Reset Open drain output	UCSP-4	39bd		VD4	Max
ABN	MAX9712EBC-T	Lin-IC	AF PA, D, BTL, 2,2..5,5V, 500mW(3V/8Ω), shutdown	BGA-12	39		PA38	Max
ABP	MAX9721AEBC-T	Lin-IC	2xAF PA, BTL, 0,9..1,8V, 2x20mW(1,5V/16Ω), shutdown	BGA-12	39		PA39	Max
ABR	MAX9721CEBC-T	Lin-IC	2xAF PA, BTL, 0,9..1,8V, 2x20mW(1,5V/16Ω), shutdown	BGA-12	39		PA39	Max
AC216	XC6113C216ER	CMOS-IC	VDet 1.6V, -MR, Reset PPO, Wt=50ms, Rt=50ms	USP-6C	37xh	9b		Tor
AC217	XC6113C217ER	CMOS-IC	VDet 1.7V, -MR, Reset PPO, Wt=50ms, Rt=50ms	USP-6C	37xh	9b		Tor
AC218	XC6113C218ER	CMOS-IC	VDet 1.8V, -MR, Reset PPO, Wt=50ms, Rt=50ms	USP-6C	37xh	9b		Tor
AC219	XC6113C219ER	CMOS-IC	VDet 1.9V, -MR, Reset PPO, Wt=50ms, Rt=50ms	USP-6C	37xh	9b		Tor
AC220	XC6113C220ER	CMOS-IC	VDet 2.0V, -MR, Reset PPO, Wt=50ms, Rt=50ms	USP-6C	37xh	9b		Tor
AC221	XC6113C221ER	CMOS-IC	VDet 2.1V, -MR, Reset PPO, Wt=50ms, Rt=50ms	USP-6C	37xh	9b		Tor
AC222	XC6113C222ER	CMOS-IC	VDet 2.2V, -MR, Reset PPO, Wt=50ms, Rt=50ms	USP-6C	37xh	9b		Tor
AC223	XC6113C223ER	CMOS-IC	VDet 2.3V, -MR, Reset PPO, Wt=50ms, Rt=50ms	USP-6C	37xh	9b		Tor
AC224	XC6113C224ER	CMOS-IC	VDet 2.4V, -MR, Reset PPO, Wt=50ms, Rt=50ms	USP-6C	37xh	9b		Tor
AC225	XC6113C225ER	CMOS-IC	VDet 2.5V, -MR, Reset PPO, Wt=50ms, Rt=50ms	USP-6C	37xh	9b		Tor
AC226	XC6113C226ER	CMOS-IC	VDet 2.6V, -MR, Reset PPO, Wt=50ms, Rt=50ms	USP-6C	37xh	9b		Tor
AC227	XC6113C227ER	CMOS-IC	VDet 2.7V, -MR, Reset PPO, Wt=50ms, Rt=50ms	USP-6C	37xh	9b		Tor
AC228	XC6113C228ER	CMOS-IC	VDet 2.8V, -MR, Reset PPO, Wt=50ms, Rt=50ms	USP-6C	37xh	9b		Tor
AC229	XC6113C229ER	CMOS-IC	VDet 2.9V, -MR, Reset PPO, Wt=50ms, Rt=50ms	USP-6C	37xh	9b		Tor
AC230	XC6113C230ER	CMOS-IC	VDet 3.0V, -MR, Reset PPO, Wt=50ms, Rt=50ms	USP-6C	37xh	9b		Tor
AC231	XC6113C231ER	CMOS-IC	VDet 3.1V, -MR, Reset PPO, Wt=50ms, Rt=50ms	USP-6C	37xh	9b		Tor
AC232	XC6113C232ER	CMOS-IC	VDet 3.2V, -MR, Reset PPO, Wt=50ms, Rt=50ms	USP-6C	37xh	9b		Tor
AC233	XC6113C233ER	CMOS-IC	VDet 3.3V, -MR, Reset PPO, Wt=50ms, Rt=50ms	USP-6C	37xh	9b		Tor
AC234	XC6113C234ER	CMOS-IC	VDet 3.4V, -MR, Reset PPO, Wt=50ms, Rt=50ms	USP-6C	37xh	9b		Tor
AC235	XC6113C235ER	CMOS-IC	VDet 3.5V, -MR, Reset PPO, Wt=50ms, Rt=50ms	USP-6C	37xh	9b		Tor
AC236	XC6113C236ER	CMOS-IC	VDet 3.6V, -MR, Reset PPO, Wt=50ms, Rt=50ms	USP-6C	37xh	9b		Tor
AC237	XC6113C237ER	CMOS-IC	VDet 3.7V, -MR, Reset PPO, Wt=50ms, Rt=50ms	USP-6C	37xh	9b		Tor
AC238	XC6113C238ER	CMOS-IC	VDet 3.8V, -MR, Reset PPO, Wt=50ms, Rt=50ms	USP-6C	37xh	9b		Tor
AC239	XC6113C239ER	CMOS-IC	VDet 3.9V, -MR, Reset PPO, Wt=50ms, Rt=50ms	USP-6C	37xh	9b		Tor

SMD code	Type	Function	Short description	Case	Pin.	St.	Sch.	Mnf.
AC240	XC6113C240ER	CMOS-IC	VDet 4.0V, -MR, Reset PPO, Wt=50ms, Rt=50ms	USP-6C	37xh	9b		Tor
AC241	XC6113C241ER	CMOS-IC	VDet 4.1V, -MR, Reset PPO, Wt=50ms, Rt=50ms	USP-6C	37xh	9b		Tor
AC242	XC6113C242ER	CMOS-IC	VDet 4.2V, -MR, Reset PPO, Wt=50ms, Rt=50ms	USP-6C	37xh	9b		Tor
AC243	XC6113C243ER	CMOS-IC	VDet 4.3V, -MR, Reset PPO, Wt=50ms, Rt=50ms	USP-6C	37xh	9b		Tor
AC244	XC6113C244ER	CMOS-IC	VDet 4.4V, -MR, Reset PPO, Wt=50ms, Rt=50ms	USP-6C	37xh	9b		Tor
AC245	XC6113C245ER	CMOS-IC	VDet 4.5V, -MR, Reset PPO, Wt=50ms, Rt=50ms	USP-6C	37xh	9b		Tor
AC246	XC6113C246ER	CMOS-IC	VDet 4.6V, -MR, Reset PPO, Wt=50ms, Rt=50ms	USP-6C	37xh	9b		Tor
AC247	XC6113C247ER	CMOS-IC	VDet 4.7V, -MR, Reset PPO, Wt=50ms, Rt=50ms	USP-6C	37xh	9b		Tor
AC248	XC6113C248ER	CMOS-IC	VDet 4.8V, -MR, Reset PPO, Wt=50ms, Rt=50ms	USP-6C	37xh	9b		Tor
AC249	XC6113C249ER	CMOS-IC	VDet 4.9V, -MR, Reset PPO, Wt=50ms, Rt=50ms	USP-6C	37xh	9b		Tor
AC250	XC6113C250ER	CMOS-IC	VDet 5.0V, -MR, Reset PPO, Wt=50ms, Rt=50ms	USP-6C	37xh	9b		Tor
AC316	XC6113C316ER	CMOS-IC	VDet 1.6V, -MR, Reset PPO, Wt=100ms, Rt=50ms	USP-6C	37xh	9b		Tor
AC317	XC6113C317ER	CMOS-IC	VDet 1.7V, -MR, Reset PPO, Wt=100ms, Rt=50ms	USP-6C	37xh	9b		Tor
AC318	XC6113C318ER	CMOS-IC	VDet 1.8V, -MR, Reset PPO, Wt=100ms, Rt=50ms	USP-6C	37xh	9b		Tor
AC319	XC6113C319ER	CMOS-IC	VDet 1.9V, -MR, Reset PPO, Wt=100ms, Rt=50ms	USP-6C	37xh	9b		Tor
AC320	XC6113C320ER	CMOS-IC	VDet 2.0V, -MR, Reset PPO, Wt=100ms, Rt=50ms	USP-6C	37xh	9b		Tor
AC321	XC6113C321ER	CMOS-IC	VDet 2.1V, -MR, Reset PPO, Wt=100ms, Rt=50ms	USP-6C	37xh	9b		Tor
AC322	XC6113C322ER	CMOS-IC	VDet 2.2V, -MR, Reset PPO, Wt=100ms, Rt=50ms	USP-6C	37xh	9b		Tor
AC323	XC6113C323ER	CMOS-IC	VDet 2.3V, -MR, Reset PPO, Wt=100ms, Rt=50ms	USP-6C	37xh	9b		Tor
AC324	XC6113C324ER	CMOS-IC	VDet 2.4V, -MR, Reset PPO, Wt=100ms, Rt=50ms	USP-6C	37xh	9b		Tor
AC325	XC6113C325ER	CMOS-IC	VDet 2.5V, -MR, Reset PPO, Wt=100ms, Rt=50ms	USP-6C	37xh	9b		Tor
AC326	XC6113C326ER	CMOS-IC	VDet 2.6V, -MR, Reset PPO, Wt=100ms, Rt=50ms	USP-6C	37xh	9b		Tor
AC327	XC6113C327ER	CMOS-IC	VDet 2.7V, -MR, Reset PPO, Wt=100ms, Rt=50ms	USP-6C	37xh	9b		Tor
AC328	XC6113C328ER	CMOS-IC	VDet 2.8V, -MR, Reset PPO, Wt=100ms, Rt=50ms	USP-6C	37xh	9b		Tor
AC329	XC6113C329ER	CMOS-IC	VDet 2.9V, -MR, Reset PPO, Wt=100ms, Rt=50ms	USP-6C	37xh	9b		Tor
AC330	XC6113C330ER	CMOS-IC	VDet 3.0V, -MR, Reset PPO, Wt=100ms, Rt=50ms	USP-6C	37xh	9b		Tor
AC331	XC6113C331ER	CMOS-IC	VDet 3.1V, -MR, Reset PPO, Wt=100ms, Rt=50ms	USP-6C	37xh	9b		Tor
AC332	XC6113C332ER	CMOS-IC	VDet 3.2V, -MR, Reset PPO, Wt=100ms, Rt=50ms	USP-6C	37xh	9b		Tor
AC333	XC6113C333ER	CMOS-IC	VDet 3.3V, -MR, Reset PPO, Wt=100ms, Rt=50ms	USP-6C	37xh	9b		Tor
AC334	XC6113C334ER	CMOS-IC	VDet 3.4V, -MR, Reset PPO, Wt=100ms, Rt=50ms	USP-6C	37xh	9b		Tor
AC335	XC6113C335ER	CMOS-IC	VDet 3.5V, -MR, Reset PPO, Wt=100ms, Rt=50ms	USP-6C	37xh	9b		Tor
AC336	XC6113C336ER	CMOS-IC	VDet 3.6V, -MR, Reset PPO, Wt=100ms, Rt=50ms	USP-6C	37xh	9b		Tor
AC337	XC6113C337ER	CMOS-IC	VDet 3.7V, -MR, Reset PPO, Wt=100ms, Rt=50ms	USP-6C	37xh	9b		Tor
AC338	XC6113C338ER	CMOS-IC	VDet 3.8V, -MR, Reset PPO, Wt=100ms, Rt=50ms	USP-6C	37xh	9b		Tor
AC339	XC6113C339ER	CMOS-IC	VDet 3.9V, -MR, Reset PPO, Wt=100ms, Rt=50ms	USP-6C	37xh	9b		Tor
AC340	XC6113C340ER	CMOS-IC	VDet 4.0V, -MR, Reset PPO, Wt=100ms, Rt=50ms	USP-6C	37xh	9b		Tor
AC341	XC6113C341ER	CMOS-IC	VDet 4.1V, -MR, Reset PPO, Wt=100ms, Rt=50ms	USP-6C	37xh	9b		Tor
AC342	XC6113C342ER	CMOS-IC	VDet 4.2V, -MR, Reset PPO, Wt=100ms, Rt=50ms	USP-6C	37xh	9b		Tor
AC343	XC6113C343ER	CMOS-IC	VDet 4.3V, -MR, Reset PPO, Wt=100ms, Rt=50ms	USP-6C	37xh	9b		Tor
AC344	XC6113C344ER	CMOS-IC	VDet 4.4V, -MR, Reset PPO, Wt=100ms, Rt=50ms	USP-6C	37xh	9b		Tor
AC345	XC6113C345ER	CMOS-IC	VDet 4.5V, -MR, Reset PPO, Wt=100ms, Rt=50ms	USP-6C	37xh	9b		Tor
AC346	XC6113C346ER	CMOS-IC	VDet 4.6V, -MR, Reset PPO, Wt=100ms, Rt=50ms	USP-6C	37xh	9b		Tor
AC347	XC6113C347ER	CMOS-IC	VDet 4.7V, -MR, Reset PPO, Wt=100ms, Rt=50ms	USP-6C	37xh	9b		Tor
AC348	XC6113C348ER	CMOS-IC	VDet 4.8V, -MR, Reset PPO, Wt=100ms, Rt=50ms	USP-6C	37xh	9b		Tor
AC349	XC6113C349ER	CMOS-IC	VDet 4.9V, -MR, Reset PPO, Wt=100ms, Rt=50ms	USP-6C	37xh	9b		Tor
AC350	XC6113C350ER	CMOS-IC	VDet 5.0V, -MR, Reset PPO, Wt=100ms, Rt=50ms	USP-6C	37xh	9b		Tor
AC416	XC6113C416ER	CMOS-IC	VDet 1.6V, -MR, Reset PPO, Wt=200ms, Rt=50ms	USP-6C	37xh	9b		Tor
AC417	XC6113C417ER	CMOS-IC	VDet 1.7V, -MR, Reset PPO, Wt=200ms, Rt=50ms	USP-6C	37xh	9b		Tor
AC418	XC6113C418ER	CMOS-IC	VDet 1.8V, -MR, Reset PPO, Wt=200ms, Rt=50ms	USP-6C	37xh	9b		Tor
AC419	XC6113C419ER	CMOS-IC	VDet 1.9V, -MR, Reset PPO, Wt=200ms, Rt=50ms	USP-6C	37xh	9b		Tor
AC420	XC6113C420ER	CMOS-IC	VDet 2.0V, -MR, Reset PPO, Wt=200ms, Rt=50ms	USP-6C	37xh	9b		Tor
AC421	XC6113C421ER	CMOS-IC	VDet 2.1V, -MR, Reset PPO, Wt=200ms, Rt=50ms	USP-6C	37xh	9b		Tor
AC422	XC6113C422ER	CMOS-IC	VDet 2.2V, -MR, Reset PPO, Wt=200ms, Rt=50ms	USP-6C	37xh	9b		Tor
AC423	XC6113C423ER	CMOS-IC	VDet 2.3V, -MR, Reset PPO, Wt=200ms, Rt=50ms	USP-6C	37xh	9b		Tor
AC424	XC6113C424ER	CMOS-IC	VDet 2.4V, -MR, Reset PPO, Wt=200ms, Rt=50ms	USP-6C	37xh	9b		Tor
AC425	XC6113C425ER	CMOS-IC	VDet 2.5V, -MR, Reset PPO, Wt=200ms, Rt=50ms	USP-6C	37xh	9b		Tor
AC426	XC6113C426ER	CMOS-IC	VDet 2.6V, -MR, Reset PPO, Wt=200ms, Rt=50ms	USP-6C	37xh	9b		Tor
AC427	XC6113C427ER	CMOS-IC	VDet 2.7V, -MR, Reset PPO, Wt=200ms, Rt=50ms	USP-6C	37xh	9b		Tor
AC428	XC6113C428ER	CMOS-IC	VDet 2.8V, -MR, Reset PPO, Wt=200ms, Rt=50ms	USP-6C	37xh	9b		Tor
AC429	XC6113C429ER	CMOS-IC	VDet 2.9V, -MR, Reset PPO, Wt=200ms, Rt=50ms	USP-6C	37xh	9b		Tor
AC430	XC6113C430ER	CMOS-IC	VDet 3.0V, -MR, Reset PPO, Wt=200ms, Rt=50ms	USP-6C	37xh	9b		Tor
AC431	XC6113C431ER	CMOS-IC	VDet 3.1V, -MR, Reset PPO, Wt=200ms, Rt=50ms	USP-6C	37xh	9b		Tor
AC432	XC6113C432ER	CMOS-IC	VDet 3.2V, -MR, Reset PPO, Wt=200ms, Rt=50ms	USP-6C	37xh	9b		Tor
AC433	XC6113C433ER	CMOS-IC	VDet 3.3V, -MR, Reset PPO, Wt=200ms, Rt=50ms	USP-6C	37xh	9b		Tor
AC434	XC6113C434ER	CMOS-IC	VDet 3.4V, -MR, Reset PPO, Wt=200ms, Rt=50ms	USP-6C	37xh	9b		Tor
AC435	XC6113C435ER	CMOS-IC	VDet 3.5V, -MR, Reset PPO, Wt=200ms, Rt=50ms	USP-6C	37xh	9b		Tor
AC436	XC6113C436ER	CMOS-IC	VDet 3.6V, -MR, Reset PPO, Wt=200ms, Rt=50ms	USP-6C	37xh	9b		Tor
AC437	XC6113C437ER	CMOS-IC	VDet 3.7V, -MR, Reset PPO, Wt=200ms, Rt=50ms	USP-6C	37xh	9b		Tor
AC438	XC6113C438ER	CMOS-IC	VDet 3.8V, -MR, Reset PPO, Wt=200ms, Rt=50ms	USP-6C	37xh	9b		Tor
AC439	XC6113C439ER	CMOS-IC	VDet 3.9V, -MR, Reset PPO, Wt=200ms, Rt=50ms	USP-6C	37xh	9b		Tor
AC440	XC6113C440ER	CMOS-IC	VDet 4.0V, -MR, Reset PPO, Wt=200ms, Rt=50ms	USP-6C	37xh	9b		Tor
AC441	XC6113C441ER	CMOS-IC	VDet 4.1V, -MR, Reset PPO, Wt=200ms, Rt=50ms	USP-6C	37xh	9b		Tor
AC442	XC6113C442ER	CMOS-IC	VDet 4.2V, -MR, Reset PPO, Wt=200ms, Rt=50ms	USP-6C	37xh	9b		Tor
AC443	XC6113C443ER	CMOS-IC	VDet 4.3V, -MR, Reset PPO, Wt=200ms, Rt=50ms	USP-6C	37xh	9b		Tor
AC444	XC6113C444ER	CMOS-IC	VDet 4.4V, -MR, Reset PPO, Wt=200ms, Rt=50ms	USP-6C	37xh	9b		Tor

SMD code	Type	Function	Short description	Case	Pin.	St. Sch.	Mnf.
AC445	XC6113C445ER	CMOS-IC	VDet 4.5V, -MR, Reset PPO, Wt=200ms, Rt=50ms	USP-6C	37xh	9b	Tor
AC446	XC6113C446ER	CMOS-IC	VDet 4.6V, -MR, Reset PPO, Wt=200ms, Rt=50ms	USP-6C	37xh	9b	Tor
AC447	XC6113C447ER	CMOS-IC	VDet 4.7V, -MR, Reset PPO, Wt=200ms, Rt=50ms	USP-6C	37xh	9b	Tor
AC448	XC6113C448ER	CMOS-IC	VDet 4.8V, -MR, Reset PPO, Wt=200ms, Rt=50ms	USP-6C	37xh	9b	Tor
AC449	XC6113C449ER	CMOS-IC	VDet 4.9V, -MR, Reset PPO, Wt=200ms, Rt=50ms	USP-6C	37xh	9b	Tor
AC450	XC6113C450ER	CMOS-IC	VDet 5.0V, -MR, Reset PPO, Wt=200ms, Rt=50ms	USP-6C	37xh	9b	Tor
AC516	XC6113C516ER	CMOS-IC	VDet 1.6V, -MR, Reset PPO, Wt=400ms, Rt=50ms	USP-6C	37xh	9b	Tor
AC517	XC6113C517ER	CMOS-IC	VDet 1.7V, -MR, Reset PPO, Wt=400ms, Rt=50ms	USP-6C	37xh	9b	Tor
AC518	XC6113C518ER	CMOS-IC	VDet 1.8V, -MR, Reset PPO, Wt=400ms, Rt=50ms	USP-6C	37xh	9b	Tor
AC519	XC6113C519ER	CMOS-IC	VDet 1.9V, -MR, Reset PPO, Wt=400ms, Rt=50ms	USP-6C	37xh	9b	Tor
AC520	XC6113C520ER	CMOS-IC	VDet 2.0V, -MR, Reset PPO, Wt=400ms, Rt=50ms	USP-6C	37xh	9b	Tor
AC521	XC6113C521ER	CMOS-IC	VDet 2.1V, -MR, Reset PPO, Wt=400ms, Rt=50ms	USP-6C	37xh	9b	Tor
AC522	XC6113C522ER	CMOS-IC	VDet 2.2V, -MR, Reset PPO, Wt=400ms, Rt=50ms	USP-6C	37xh	9b	Tor
AC523	XC6113C523ER	CMOS-IC	VDet 2.3V, -MR, Reset PPO, Wt=400ms, Rt=50ms	USP-6C	37xh	9b	Tor
AC524	XC6113C524ER	CMOS-IC	VDet 2.4V, -MR, Reset PPO, Wt=400ms, Rt=50ms	USP-6C	37xh	9b	Tor
AC525	XC6113C525ER	CMOS-IC	VDet 2.5V, -MR, Reset PPO, Wt=400ms, Rt=50ms	USP-6C	37xh	9b	Tor
AC526	XC6113C526ER	CMOS-IC	VDet 2.6V, -MR, Reset PPO, Wt=400ms, Rt=50ms	USP-6C	37xh	9b	Tor
AC527	XC6113C527ER	CMOS-IC	VDet 2.7V, -MR, Reset PPO, Wt=400ms, Rt=50ms	USP-6C	37xh	9b	Tor
AC528	XC6113C528ER	CMOS-IC	VDet 2.8V, -MR, Reset PPO, Wt=400ms, Rt=50ms	USP-6C	37xh	9b	Tor
AC529	XC6113C529ER	CMOS-IC	VDet 2.9V, -MR, Reset PPO, Wt=400ms, Rt=50ms	USP-6C	37xh	9b	Tor
AC530	XC6113C530ER	CMOS-IC	VDet 3.0V, -MR, Reset PPO, Wt=400ms, Rt=50ms	USP-6C	37xh	9b	Tor
AC531	XC6113C531ER	CMOS-IC	VDet 3.1V, -MR, Reset PPO, Wt=400ms, Rt=50ms	USP-6C	37xh	9b	Tor
AC532	XC6113C532ER	CMOS-IC	VDet 3.2V, -MR, Reset PPO, Wt=400ms, Rt=50ms	USP-6C	37xh	9b	Tor
AC533	XC6113C533ER	CMOS-IC	VDet 3.3V, -MR, Reset PPO, Wt=400ms, Rt=50ms	USP-6C	37xh	9b	Tor
AC534	XC6113C534ER	CMOS-IC	VDet 3.4V, -MR, Reset PPO, Wt=400ms, Rt=50ms	USP-6C	37xh	9b	Tor
AC535	XC6113C535ER	CMOS-IC	VDet 3.5V, -MR, Reset PPO, Wt=400ms, Rt=50ms	USP-6C	37xh	9b	Tor
AC536	XC6113C536ER	CMOS-IC	VDet 3.6V, -MR, Reset PPO, Wt=400ms, Rt=50ms	USP-6C	37xh	9b	Tor
AC537	XC6113C537ER	CMOS-IC	VDet 3.7V, -MR, Reset PPO, Wt=400ms, Rt=50ms	USP-6C	37xh	9b	Tor
AC538	XC6113C538ER	CMOS-IC	VDet 3.8V, -MR, Reset PPO, Wt=400ms, Rt=50ms	USP-6C	37xh	9b	Tor
AC539	XC6113C539ER	CMOS-IC	VDet 3.9V, -MR, Reset PPO, Wt=400ms, Rt=50ms	USP-6C	37xh	9b	Tor
AC540	XC6113C540ER	CMOS-IC	VDet 4.0V, -MR, Reset PPO, Wt=400ms, Rt=50ms	USP-6C	37xh	9b	Tor
AC541	XC6113C541ER	CMOS-IC	VDet 4.1V, -MR, Reset PPO, Wt=400ms, Rt=50ms	USP-6C	37xh	9b	Tor
AC542	XC6113C542ER	CMOS-IC	VDet 4.2V, -MR, Reset PPO, Wt=400ms, Rt=50ms	USP-6C	37xh	9b	Tor
AC543	XC6113C543ER	CMOS-IC	VDet 4.3V, -MR, Reset PPO, Wt=400ms, Rt=50ms	USP-6C	37xh	9b	Tor
AC544	XC6113C544ER	CMOS-IC	VDet 4.4V, -MR, Reset PPO, Wt=400ms, Rt=50ms	USP-6C	37xh	9b	Tor
AC545	XC6113C545ER	CMOS-IC	VDet 4.5V, -MR, Reset PPO, Wt=400ms, Rt=50ms	USP-6C	37xh	9b	Tor
AC546	XC6113C546ER	CMOS-IC	VDet 4.6V, -MR, Reset PPO, Wt=400ms, Rt=50ms	USP-6C	37xh	9b	Tor
AC547	XC6113C547ER	CMOS-IC	VDet 4.7V, -MR, Reset PPO, Wt=400ms, Rt=50ms	USP-6C	37xh	9b	Tor
AC548	XC6113C548ER	CMOS-IC	VDet 4.8V, -MR, Reset PPO, Wt=400ms, Rt=50ms	USP-6C	37xh	9b	Tor
AC549	XC6113C549ER	CMOS-IC	VDet 4.9V, -MR, Reset PPO, Wt=400ms, Rt=50ms	USP-6C	37xh	9b	Tor
AC550	XC6113C550ER	CMOS-IC	VDet 5.0V, -MR, Reset PPO, Wt=400ms, Rt=50ms	USP-6C	37xh	9b	Tor
AC616	XC6113C616ER	CMOS-IC	VDet 1.6V, -MR, Reset PPO, Wt=1.6s, Rt=50ms	USP-6C	37xh	9b	Tor
AC617	XC6113C617ER	CMOS-IC	VDet 1.7V, -MR, Reset PPO, Wt=1.6s, Rt=50ms	USP-6C	37xh	9b	Tor
AC618	XC6113C618ER	CMOS-IC	VDet 1.8V, -MR, Reset PPO, Wt=1.6s, Rt=50ms	USP-6C	37xh	9b	Tor
AC619	XC6113C619ER	CMOS-IC	VDet 1.9V, -MR, Reset PPO, Wt=1.6s, Rt=50ms	USP-6C	37xh	9b	Tor
AC620	XC6113C620ER	CMOS-IC	VDet 2.0V, -MR, Reset PPO, Wt=1.6s, Rt=50ms	USP-6C	37xh	9b	Tor
AC621	XC6113C621ER	CMOS-IC	VDet 2.1V, -MR, Reset PPO, Wt=1.6s, Rt=50ms	USP-6C	37xh	9b	Tor
AC622	XC6113C622ER	CMOS-IC	VDet 2.2V, -MR, Reset PPO, Wt=1.6s, Rt=50ms	USP-6C	37xh	9b	Tor
AC623	XC6113C623ER	CMOS-IC	VDet 2.3V, -MR, Reset PPO, Wt=1.6s, Rt=50ms	USP-6C	37xh	9b	Tor
AC624	XC6113C624ER	CMOS-IC	VDet 2.4V, -MR, Reset PPO, Wt=1.6s, Rt=50ms	USP-6C	37xh	9b	Tor
AC625	XC6113C625ER	CMOS-IC	VDet 2.5V, -MR, Reset PPO, Wt=1.6s, Rt=50ms	USP-6C	37xh	9b	Tor
AC626	XC6113C626ER	CMOS-IC	VDet 2.6V, -MR, Reset PPO, Wt=1.6s, Rt=50ms	USP-6C	37xh	9b	Tor
AC627	XC6113C627ER	CMOS-IC	VDet 2.7V, -MR, Reset PPO, Wt=1.6s, Rt=50ms	USP-6C	37xh	9b	Tor
AC628	XC6113C628ER	CMOS-IC	VDet 2.8V, -MR, Reset PPO, Wt=1.6s, Rt=50ms	USP-6C	37xh	9b	Tor
AC629	XC6113C629ER	CMOS-IC	VDet 2.9V, -MR, Reset PPO, Wt=1.6s, Rt=50ms	USP-6C	37xh	9b	Tor
AC630	XC6113C630ER	CMOS-IC	VDet 3.0V, -MR, Reset PPO, Wt=1.6s, Rt=50ms	USP-6C	37xh	9b	Tor
AC631	XC6113C631ER	CMOS-IC	VDet 3.1V, -MR, Reset PPO, Wt=1.6s, Rt=50ms	USP-6C	37xh	9b	Tor
AC632	XC6113C632ER	CMOS-IC	VDet 3.2V, -MR, Reset PPO, Wt=1.6s, Rt=50ms	USP-6C	37xh	9b	Tor
AC633	XC6113C633ER	CMOS-IC	VDet 3.3V, -MR, Reset PPO, Wt=1.6s, Rt=50ms	USP-6C	37xh	9b	Tor
AC634	XC6113C634ER	CMOS-IC	VDet 3.4V, -MR, Reset PPO, Wt=1.6s, Rt=50ms	USP-6C	37xh	9b	Tor
AC635	XC6113C635ER	CMOS-IC	VDet 3.5V, -MR, Reset PPO, Wt=1.6s, Rt=50ms	USP-6C	37xh	9b	Tor
AC636	XC6113C636ER	CMOS-IC	VDet 3.6V, -MR, Reset PPO, Wt=1.6s, Rt=50ms	USP-6C	37xh	9b	Tor
AC637	XC6113C637ER	CMOS-IC	VDet 3.7V, -MR, Reset PPO, Wt=1.6s, Rt=50ms	USP-6C	37xh	9b	Tor
AC638	XC6113C638ER	CMOS-IC	VDet 3.8V, -MR, Reset PPO, Wt=1.6s, Rt=50ms	USP-6C	37xh	9b	Tor
AC639	XC6113C639ER	CMOS-IC	VDet 3.9V, -MR, Reset PPO, Wt=1.6s, Rt=50ms	USP-6C	37xh	9b	Tor
AC640	XC6113C640ER	CMOS-IC	VDet 4.0V, -MR, Reset PPO, Wt=1.6s, Rt=50ms	USP-6C	37xh	9b	Tor
AC641	XC6113C641ER	CMOS-IC	VDet 4.1V, -MR, Reset PPO, Wt=1.6s, Rt=50ms	USP-6C	37xh	9b	Tor
AC642	XC6113C642ER	CMOS-IC	VDet 4.2V, -MR, Reset PPO, Wt=1.6s, Rt=50ms	USP-6C	37xh	9b	Tor
AC643	XC6113C643ER	CMOS-IC	VDet 4.3V, -MR, Reset PPO, Wt=1.6s, Rt=50ms	USP-6C	37xh	9b	Tor
AC644	XC6113C644ER	CMOS-IC	VDet 4.4V, -MR, Reset PPO, Wt=1.6s, Rt=50ms	USP-6C	37xh	9b	Tor
AC645	XC6113C645ER	CMOS-IC	VDet 4.5V, -MR, Reset PPO, Wt=1.6s, Rt=50ms	USP-6C	37xh	9b	Tor
AC646	XC6113C646ER	CMOS-IC	VDet 4.6V, -MR, Reset PPO, Wt=1.6s, Rt=50ms	USP-6C	37xh	9b	Tor
AC647	XC6113C647ER	CMOS-IC	VDet 4.7V, -MR, Reset PPO, Wt=1.6s, Rt=50ms	USP-6C	37xh	9b	Tor
AC648	XC6113C648ER	CMOS-IC	VDet 4.8V, -MR, Reset PPO, Wt=1.6s, Rt=50ms	USP-6C	37xh	9b	Tor
AC649	XC6113C649ER	CMOS-IC	VDet 4.9V, -MR, Reset PPO, Wt=1.6s, Rt=50ms	USP-6C	37xh	9b	Tor

SMD code	Type	Function	Short description	Case	Pin.	St.	Sch.	Mnf.
AC650	XC6113C650ER	CMOS-IC	VDet 5.0V, -MR, Reset PPO, Wt=1.6s, Rt=50ms	USP-6C	37xh	9b		Tor
ACD	MAX4365ETA	Lin-IC	AF PA, BTL, 2,7..5,5V, 1W(5V/8Ω), shutdown	LPP-8	37		PA34	Max
ACI	MAX9700BETB	Lin-IC	AF PA, D, BTL, 2,2..5,5V, 1,2W(5V/8Ω), shutdown	LPP-10	38		PA37	Max
ACM	MAX9700AETB	Lin-IC	AF PA, D, BTL, 2,2..5,5V, 1,2W(5V/8Ω), shutdown	LPP-10	38		PA37	Max
ACN	MAX9700CETB	Lin-IC	AF PA, D, BTL, 2,2..5,5V, 1,2W(5V/8Ω), shutdown	LPP-10	38		PA37	Max
ACO	MAX9700DETB	Lin-IC	AF PA, D, BTL, 2,2..5,5V, 1,2W(5V/8Ω), shutdown	LPP-10	38		PA37	Max
AD316	XC6113D316ER	CMOS-IC	VDet 1.6V, -MR, Reset PPO, Wt=100ms, Rt=100ms	USP-6C	37xh	9b		Tor
AD317	XC6113D317ER	CMOS-IC	VDet 1.7V, -MR, Reset PPO, Wt=100ms, Rt=100ms	USP-6C	37xh	9b		Tor
AD318	XC6113D318ER	CMOS-IC	VDet 1.8V, -MR, Reset PPO, Wt=100ms, Rt=100ms	USP-6C	37xh	9b		Tor
AD319	XC6113D319ER	CMOS-IC	VDet 1.9V, -MR, Reset PPO, Wt=100ms, Rt=100ms	USP-6C	37xh	9b		Tor
AD320	XC6113D320ER	CMOS-IC	VDet 2.0V, -MR, Reset PPO, Wt=100ms, Rt=100ms	USP-6C	37xh	9b		Tor
AD321	XC6113D321ER	CMOS-IC	VDet 2.1V, -MR, Reset PPO, Wt=100ms, Rt=100ms	USP-6C	37xh	9b		Tor
AD322	XC6113D322ER	CMOS-IC	VDet 2.2V, -MR, Reset PPO, Wt=100ms, Rt=100ms	USP-6C	37xh	9b		Tor
AD323	XC6113D323ER	CMOS-IC	VDet 2.3V, -MR, Reset PPO, Wt=100ms, Rt=100ms	USP-6C	37xh	9b		Tor
AD324	XC6113D324ER	CMOS-IC	VDet 2.4V, -MR, Reset PPO, Wt=100ms, Rt=100ms	USP-6C	37xh	9b		Tor
AD325	XC6113D325ER	CMOS-IC	VDet 2.5V, -MR, Reset PPO, Wt=100ms, Rt=100ms	USP-6C	37xh	9b		Tor
AD326	XC6113D326ER	CMOS-IC	VDet 2.6V, -MR, Reset PPO, Wt=100ms, Rt=100ms	USP-6C	37xh	9b		Tor
AD327	XC6113D327ER	CMOS-IC	VDet 2.7V, -MR, Reset PPO, Wt=100ms, Rt=100ms	USP-6C	37xh	9b		Tor
AD328	XC6113D328ER	CMOS-IC	VDet 2.8V, -MR, Reset PPO, Wt=100ms, Rt=100ms	USP-6C	37xh	9b		Tor
AD329	XC6113D329ER	CMOS-IC	VDet 2.9V, -MR, Reset PPO, Wt=100ms, Rt=100ms	USP-6C	37xh	9b		Tor
AD330	XC6113D330ER	CMOS-IC	VDet 3.0V, -MR, Reset PPO, Wt=100ms, Rt=100ms	USP-6C	37xh	9b		Tor
AD331	XC6113D331ER	CMOS-IC	VDet 3.1V, -MR, Reset PPO, Wt=100ms, Rt=100ms	USP-6C	37xh	9b		Tor
AD332	XC6113D332ER	CMOS-IC	VDet 3.2V, -MR, Reset PPO, Wt=100ms, Rt=100ms	USP-6C	37xh	9b		Tor
AD333	XC6113D333ER	CMOS-IC	VDet 3.3V, -MR, Reset PPO, Wt=100ms, Rt=100ms	USP-6C	37xh	9b		Tor
AD334	XC6113D334ER	CMOS-IC	VDet 3.4V, -MR, Reset PPO, Wt=100ms, Rt=100ms	USP-6C	37xh	9b		Tor
AD335	XC6113D335ER	CMOS-IC	VDet 3.5V, -MR, Reset PPO, Wt=100ms, Rt=100ms	USP-6C	37xh	9b		Tor
AD336	XC6113D336ER	CMOS-IC	VDet 3.6V, -MR, Reset PPO, Wt=100ms, Rt=100ms	USP-6C	37xh	9b		Tor
AD337	XC6113D337ER	CMOS-IC	VDet 3.7V, -MR, Reset PPO, Wt=100ms, Rt=100ms	USP-6C	37xh	9b		Tor
AD338	XC6113D338ER	CMOS-IC	VDet 3.8V, -MR, Reset PPO, Wt=100ms, Rt=100ms	USP-6C	37xh	9b		Tor
AD339	XC6113D339ER	CMOS-IC	VDet 3.9V, -MR, Reset PPO, Wt=100ms, Rt=100ms	USP-6C	37xh	9b		Tor
AD340	XC6113D340ER	CMOS-IC	VDet 4.0V, -MR, Reset PPO, Wt=100ms, Rt=100ms	USP-6C	37xh	9b		Tor
AD341	XC6113D341ER	CMOS-IC	VDet 4.1V, -MR, Reset PPO, Wt=100ms, Rt=100ms	USP-6C	37xh	9b		Tor
AD342	XC6113D342ER	CMOS-IC	VDet 4.2V, -MR, Reset PPO, Wt=100ms, Rt=100ms	USP-6C	37xh	9b		Tor
AD343	XC6113D343ER	CMOS-IC	VDet 4.3V, -MR, Reset PPO, Wt=100ms, Rt=100ms	USP-6C	37xh	9b		Tor
AD344	XC6113D344ER	CMOS-IC	VDet 4.4V, -MR, Reset PPO, Wt=100ms, Rt=100ms	USP-6C	37xh	9b		Tor
AD345	XC6113D345ER	CMOS-IC	VDet 4.5V, -MR, Reset PPO, Wt=100ms, Rt=100ms	USP-6C	37xh	9b		Tor
AD346	XC6113D346ER	CMOS-IC	VDet 4.6V, -MR, Reset PPO, Wt=100ms, Rt=100ms	USP-6C	37xh	9b		Tor
AD347	XC6113D347ER	CMOS-IC	VDet 4.7V, -MR, Reset PPO, Wt=100ms, Rt=100ms	USP-6C	37xh	9b		Tor
AD348	XC6113D348ER	CMOS-IC	VDet 4.8V, -MR, Reset PPO, Wt=100ms, Rt=100ms	USP-6C	37xh	9b		Tor
AD349	XC6113D349ER	CMOS-IC	VDet 4.9V, -MR, Reset PPO, Wt=100ms, Rt=100ms	USP-6C	37xh	9b		Tor
AD350	XC6113D350ER	CMOS-IC	VDet 5.0V, -MR, Reset PPO, Wt=100ms, Rt=100ms	USP-6C	37xh	9b		Tor
AD416	XC6113D416ER	CMOS-IC	VDet 1.6V, -MR, Reset PPO, Wt=200ms, Rt=100ms	USP-6C	37xh	9b		Tor
AD417	XC6113D417ER	CMOS-IC	VDet 1.7V, -MR, Reset PPO, Wt=200ms, Rt=100ms	USP-6C	37xh	9b		Tor
AD418	XC6113D418ER	CMOS-IC	VDet 1.8V, -MR, Reset PPO, Wt=200ms, Rt=100ms	USP-6C	37xh	9b		Tor
AD419	XC6113D419ER	CMOS-IC	VDet 1.9V, -MR, Reset PPO, Wt=200ms, Rt=100ms	USP-6C	37xh	9b		Tor
AD420	XC6113D420ER	CMOS-IC	VDet 2.0V, -MR, Reset PPO, Wt=200ms, Rt=100ms	USP-6C	37xh	9b		Tor
AD421	XC6113D421ER	CMOS-IC	VDet 2.1V, -MR, Reset PPO, Wt=200ms, Rt=100ms	USP-6C	37xh	9b		Tor
AD422	XC6113D422ER	CMOS-IC	VDet 2.2V, -MR, Reset PPO, Wt=200ms, Rt=100ms	USP-6C	37xh	9b		Tor
AD423	XC6113D423ER	CMOS-IC	VDet 2.3V, -MR, Reset PPO, Wt=200ms, Rt=100ms	USP-6C	37xh	9b		Tor
AD424	XC6113D424ER	CMOS-IC	VDet 2.4V, -MR, Reset PPO, Wt=200ms, Rt=100ms	USP-6C	37xh	9b		Tor
AD425	XC6113D425ER	CMOS-IC	VDet 2.5V, -MR, Reset PPO, Wt=200ms, Rt=100ms	USP-6C	37xh	9b		Tor
AD426	XC6113D426ER	CMOS-IC	VDet 2.6V, -MR, Reset PPO, Wt=200ms, Rt=100ms	USP-6C	37xh	9b		Tor
AD427	XC6113D427ER	CMOS-IC	VDet 2.7V, -MR, Reset PPO, Wt=200ms, Rt=100ms	USP-6C	37xh	9b		Tor
AD428	XC6113D428ER	CMOS-IC	VDet 2.8V, -MR, Reset PPO, Wt=200ms, Rt=100ms	USP-6C	37xh	9b		Tor
AD429	XC6113D429ER	CMOS-IC	VDet 2.9V, -MR, Reset PPO, Wt=200ms, Rt=100ms	USP-6C	37xh	9b		Tor
AD430	XC6113D430ER	CMOS-IC	VDet 3.0V, -MR, Reset PPO, Wt=200ms, Rt=100ms	USP-6C	37xh	9b		Tor
AD431	XC6113D431ER	CMOS-IC	VDet 3.1V, -MR, Reset PPO, Wt=200ms, Rt=100ms	USP-6C	37xh	9b		Tor
AD432	XC6113D432ER	CMOS-IC	VDet 3.2V, -MR, Reset PPO, Wt=200ms, Rt=100ms	USP-6C	37xh	9b		Tor
AD433	XC6113D433ER	CMOS-IC	VDet 3.3V, -MR, Reset PPO, Wt=200ms, Rt=100ms	USP-6C	37xh	9b		Tor
AD434	XC6113D434ER	CMOS-IC	VDet 3.4V, -MR, Reset PPO, Wt=200ms, Rt=100ms	USP-6C	37xh	9b		Tor
AD435	XC6113D435ER	CMOS-IC	VDet 3.5V, -MR, Reset PPO, Wt=200ms, Rt=100ms	USP-6C	37xh	9b		Tor
AD436	XC6113D436ER	CMOS-IC	VDet 3.6V, -MR, Reset PPO, Wt=200ms, Rt=100ms	USP-6C	37xh	9b		Tor
AD437	XC6113D437ER	CMOS-IC	VDet 3.7V, -MR, Reset PPO, Wt=200ms, Rt=100ms	USP-6C	37xh	9b		Tor
AD438	XC6113D438ER	CMOS-IC	VDet 3.8V, -MR, Reset PPO, Wt=200ms, Rt=100ms	USP-6C	37xh	9b		Tor
AD439	XC6113D439ER	CMOS-IC	VDet 3.9V, -MR, Reset PPO, Wt=200ms, Rt=100ms	USP-6C	37xh	9b		Tor
AD440	XC6113D440ER	CMOS-IC	VDet 4.0V, -MR, Reset PPO, Wt=200ms, Rt=100ms	USP-6C	37xh	9b		Tor
AD441	XC6113D441ER	CMOS-IC	VDet 4.1V, -MR, Reset PPO, Wt=200ms, Rt=100ms	USP-6C	37xh	9b		Tor
AD442	XC6113D442ER	CMOS-IC	VDet 4.2V, -MR, Reset PPO, Wt=200ms, Rt=100ms	USP-6C	37xh	9b		Tor
AD443	XC6113D443ER	CMOS-IC	VDet 4.3V, -MR, Reset PPO, Wt=200ms, Rt=100ms	USP-6C	37xh	9b		Tor
AD444	XC6113D444ER	CMOS-IC	VDet 4.4V, -MR, Reset PPO, Wt=200ms, Rt=100ms	USP-6C	37xh	9b		Tor
AD445	XC6113D445ER	CMOS-IC	VDet 4.5V, -MR, Reset PPO, Wt=200ms, Rt=100ms	USP-6C	37xh	9b		Tor
AD446	XC6113D446ER	CMOS-IC	VDet 4.6V, -MR, Reset PPO, Wt=200ms, Rt=100ms	USP-6C	37xh	9b		Tor
AD447	XC6113D447ER	CMOS-IC	VDet 4.7V, -MR, Reset PPO, Wt=200ms, Rt=100ms	USP-6C	37xh	9b		Tor
AD448	XC6113D448ER	CMOS-IC	VDet 4.8V, -MR, Reset PPO, Wt=200ms, Rt=100ms	USP-6C	37xh	9b		Tor
AD449	XC6113D449ER	CMOS-IC	VDet 4.9V, -MR, Reset PPO, Wt=200ms, Rt=100ms	USP-6C	37xh	9b		Tor

SMD code	Type	Function	Short description	Case	Pin.	St.	Sch.	Mnf.
AD450	XC6113D450ER	CMOS-IC	VDet 5.0V, -MR, Reset PPO, Wt=200ms, Rt=100ms	USP-6C	37xh	9b		Tor
AD516	XC6113D516ER	CMOS-IC	VDet 1.6V, -MR, Reset PPO, Wt=400ms, Rt=100ms	USP-6C	37xh	9b		Tor
AD517	XC6113D517ER	CMOS-IC	VDet 1.7V, -MR, Reset PPO, Wt=400ms, Rt=100ms	USP-6C	37xh	9b		Tor
AD518	XC6113D518ER	CMOS-IC	VDet 1.8V, -MR, Reset PPO, Wt=400ms, Rt=100ms	USP-6C	37xh	9b		Tor
AD519	XC6113D519ER	CMOS-IC	VDet 1.9V, -MR, Reset PPO, Wt=400ms, Rt=100ms	USP-6C	37xh	9b		Tor
AD520	XC6113D520ER	CMOS-IC	VDet 2.0V, -MR, Reset PPO, Wt=400ms, Rt=100ms	USP-6C	37xh	9b		Tor
AD521	XC6113D521ER	CMOS-IC	VDet 2.1V, -MR, Reset PPO, Wt=400ms, Rt=100ms	USP-6C	37xh	9b		Tor
AD522	XC6113D522ER	CMOS-IC	VDet 2.2V, -MR, Reset PPO, Wt=400ms, Rt=100ms	USP-6C	37xh	9b		Tor
AD523	XC6113D523ER	CMOS-IC	VDet 2.3V, -MR, Reset PPO, Wt=400ms, Rt=100ms	USP-6C	37xh	9b		Tor
AD524	XC6113D524ER	CMOS-IC	VDet 2.4V, -MR, Reset PPO, Wt=400ms, Rt=100ms	USP-6C	37xh	9b		Tor
AD525	XC6113D525ER	CMOS-IC	VDet 2.5V, -MR, Reset PPO, Wt=400ms, Rt=100ms	USP-6C	37xh	9b		Tor
AD526	XC6113D526ER	CMOS-IC	VDet 2.6V, -MR, Reset PPO, Wt=400ms, Rt=100ms	USP-6C	37xh	9b		Tor
AD527	XC6113D527ER	CMOS-IC	VDet 2.7V, -MR, Reset PPO, Wt=400ms, Rt=100ms	USP-6C	37xh	9b		Tor
AD528	XC6113D528ER	CMOS-IC	VDet 2.8V, -MR, Reset PPO, Wt=400ms, Rt=100ms	USP-6C	37xh	9b		Tor
AD529	XC6113D529ER	CMOS-IC	VDet 2.9V, -MR, Reset PPO, Wt=400ms, Rt=100ms	USP-6C	37xh	9b		Tor
AD530	XC6113D530ER	CMOS-IC	VDet 3.0V, -MR, Reset PPO, Wt=400ms, Rt=100ms	USP-6C	37xh	9b		Tor
AD531	XC6113D531ER	CMOS-IC	VDet 3.1V, -MR, Reset PPO, Wt=400ms, Rt=100ms	USP-6C	37xh	9b		Tor
AD532	XC6113D532ER	CMOS-IC	VDet 3.2V, -MR, Reset PPO, Wt=400ms, Rt=100ms	USP-6C	37xh	9b		Tor
AD533	XC6113D533ER	CMOS-IC	VDet 3.3V, -MR, Reset PPO, Wt=400ms, Rt=100ms	USP-6C	37xh	9b		Tor
AD534	XC6113D534ER	CMOS-IC	VDet 3.4V, -MR, Reset PPO, Wt=400ms, Rt=100ms	USP-6C	37xh	9b		Tor
AD535	XC6113D535ER	CMOS-IC	VDet 3.5V, -MR, Reset PPO, Wt=400ms, Rt=100ms	USP-6C	37xh	9b		Tor
AD536	XC6113D536ER	CMOS-IC	VDet 3.6V, -MR, Reset PPO, Wt=400ms, Rt=100ms	USP-6C	37xh	9b		Tor
AD537	XC6113D537ER	CMOS-IC	VDet 3.7V, -MR, Reset PPO, Wt=400ms, Rt=100ms	USP-6C	37xh	9b		Tor
AD538	XC6113D538ER	CMOS-IC	VDet 3.8V, -MR, Reset PPO, Wt=400ms, Rt=100ms	USP-6C	37xh	9b		Tor
AD539	XC6113D539ER	CMOS-IC	VDet 3.9V, -MR, Reset PPO, Wt=400ms, Rt=100ms	USP-6C	37xh	9b		Tor
AD540	XC6113D540ER	CMOS-IC	VDet 4.0V, -MR, Reset PPO, Wt=400ms, Rt=100ms	USP-6C	37xh	9b		Tor
AD541	XC6113D541ER	CMOS-IC	VDet 4.1V, -MR, Reset PPO, Wt=400ms, Rt=100ms	USP-6C	37xh	9b		Tor
AD542	XC6113D542ER	CMOS-IC	VDet 4.2V, -MR, Reset PPO, Wt=400ms, Rt=100ms	USP-6C	37xh	9b		Tor
AD543	XC6113D543ER	CMOS-IC	VDet 4.3V, -MR, Reset PPO, Wt=400ms, Rt=100ms	USP-6C	37xh	9b		Tor
AD544	XC6113D544ER	CMOS-IC	VDet 4.4V, -MR, Reset PPO, Wt=400ms, Rt=100ms	USP-6C	37xh	9b		Tor
AD545	XC6113D545ER	CMOS-IC	VDet 4.5V, -MR, Reset PPO, Wt=400ms, Rt=100ms	USP-6C	37xh	9b		Tor
AD546	XC6113D546ER	CMOS-IC	VDet 4.6V, -MR, Reset PPO, Wt=400ms, Rt=100ms	USP-6C	37xh	9b		Tor
AD547	XC6113D547ER	CMOS-IC	VDet 4.7V, -MR, Reset PPO, Wt=400ms, Rt=100ms	USP-6C	37xh	9b		Tor
AD548	XC6113D548ER	CMOS-IC	VDet 4.8V, -MR, Reset PPO, Wt=400ms, Rt=100ms	USP-6C	37xh	9b		Tor
AD549	XC6113D549ER	CMOS-IC	VDet 4.9V, -MR, Reset PPO, Wt=400ms, Rt=100ms	USP-6C	37xh	9b		Tor
AD550	XC6113D550ER	CMOS-IC	VDet 5.0V, -MR, Reset PPO, Wt=400ms, Rt=100ms	USP-6C	37xh	9b		Tor
AD616	XC6113D616ER	CMOS-IC	VDet 1.6V, -MR, Reset PPO, Wt=1.6s, Rt=100ms	USP-6C	37xh	9b		Tor
AD617	XC6113D617ER	CMOS-IC	VDet 1.7V, -MR, Reset PPO, Wt=1.6s, Rt=100ms	USP-6C	37xh	9b		Tor
AD618	XC6113D618ER	CMOS-IC	VDet 1.8V, -MR, Reset PPO, Wt=1.6s, Rt=100ms	USP-6C	37xh	9b		Tor
AD619	XC6113D619ER	CMOS-IC	VDet 1.9V, -MR, Reset PPO, Wt=1.6s, Rt=100ms	USP-6C	37xh	9b		Tor
AD620	XC6113D620ER	CMOS-IC	VDet 2.0V, -MR, Reset PPO, Wt=1.6s, Rt=100ms	USP-6C	37xh	9b		Tor
AD621	XC6113D621ER	CMOS-IC	VDet 2.1V, -MR, Reset PPO, Wt=1.6s, Rt=100ms	USP-6C	37xh	9b		Tor
AD622	XC6113D622ER	CMOS-IC	VDet 2.2V, -MR, Reset PPO, Wt=1.6s, Rt=100ms	USP-6C	37xh	9b		Tor
AD623	XC6113D623ER	CMOS-IC	VDet 2.3V, -MR, Reset PPO, Wt=1.6s, Rt=100ms	USP-6C	37xh	9b		Tor
AD624	XC6113D624ER	CMOS-IC	VDet 2.4V, -MR, Reset PPO, Wt=1.6s, Rt=100ms	USP-6C	37xh	9b		Tor
AD625	XC6113D625ER	CMOS-IC	VDet 2.5V, -MR, Reset PPO, Wt=1.6s, Rt=100ms	USP-6C	37xh	9b		Tor
AD626	XC6113D626ER	CMOS-IC	VDet 2.6V, -MR, Reset PPO, Wt=1.6s, Rt=100ms	USP-6C	37xh	9b		Tor
AD627	XC6113D627ER	CMOS-IC	VDet 2.7V, -MR, Reset PPO, Wt=1.6s, Rt=100ms	USP-6C	37xh	9b		Tor
AD628	XC6113D628ER	CMOS-IC	VDet 2.8V, -MR, Reset PPO, Wt=1.6s, Rt=100ms	USP-6C	37xh	9b		Tor
AD629	XC6113D629ER	CMOS-IC	VDet 2.9V, -MR, Reset PPO, Wt=1.6s, Rt=100ms	USP-6C	37xh	9b		Tor
AD630	XC6113D630ER	CMOS-IC	VDet 3.0V, -MR, Reset PPO, Wt=1.6s, Rt=100ms	USP-6C	37xh	9b		Tor
AD631	XC6113D631ER	CMOS-IC	VDet 3.1V, -MR, Reset PPO, Wt=1.6s, Rt=100ms	USP-6C	37xh	9b		Tor
AD632	XC6113D632ER	CMOS-IC	VDet 3.2V, -MR, Reset PPO, Wt=1.6s, Rt=100ms	USP-6C	37xh	9b		Tor
AD633	XC6113D633ER	CMOS-IC	VDet 3.3V, -MR, Reset PPO, Wt=1.6s, Rt=100ms	USP-6C	37xh	9b		Tor
AD634	XC6113D634ER	CMOS-IC	VDet 3.4V, -MR, Reset PPO, Wt=1.6s, Rt=100ms	USP-6C	37xh	9b		Tor
AD635	XC6113D635ER	CMOS-IC	VDet 3.5V, -MR, Reset PPO, Wt=1.6s, Rt=100ms	USP-6C	37xh	9b		Tor
AD636	XC6113D636ER	CMOS-IC	VDet 3.6V, -MR, Reset PPO, Wt=1.6s, Rt=100ms	USP-6C	37xh	9b		Tor
AD637	XC6113D637ER	CMOS-IC	VDet 3.7V, -MR, Reset PPO, Wt=1.6s, Rt=100ms	USP-6C	37xh	9b		Tor
AD638	XC6113D638ER	CMOS-IC	VDet 3.8V, -MR, Reset PPO, Wt=1.6s, Rt=100ms	USP-6C	37xh	9b		Tor
AD639	XC6113D639ER	CMOS-IC	VDet 3.9V, -MR, Reset PPO, Wt=1.6s, Rt=100ms	USP-6C	37xh	9b		Tor
AD640	XC6113D640ER	CMOS-IC	VDet 4.0V, -MR, Reset PPO, Wt=1.6s, Rt=100ms	USP-6C	37xh	9b		Tor
AD641	XC6113D641ER	CMOS-IC	VDet 4.1V, -MR, Reset PPO, Wt=1.6s, Rt=100ms	USP-6C	37xh	9b		Tor
AD642	XC6113D642ER	CMOS-IC	VDet 4.2V, -MR, Reset PPO, Wt=1.6s, Rt=100ms	USP-6C	37xh	9b		Tor
AD643	XC6113D643ER	CMOS-IC	VDet 4.3V, -MR, Reset PPO, Wt=1.6s, Rt=100ms	USP-6C	37xh	9b		Tor
AD644	XC6113D644ER	CMOS-IC	VDet 4.4V, -MR, Reset PPO, Wt=1.6s, Rt=100ms	USP-6C	37xh	9b		Tor
AD645	XC6113D645ER	CMOS-IC	VDet 4.5V, -MR, Reset PPO, Wt=1.6s, Rt=100ms	USP-6C	37xh	9b		Tor
AD646	XC6113D646ER	CMOS-IC	VDet 4.6V, -MR, Reset PPO, Wt=1.6s, Rt=100ms	USP-6C	37xh	9b		Tor
AD647	XC6113D647ER	CMOS-IC	VDet 4.7V, -MR, Reset PPO, Wt=1.6s, Rt=100ms	USP-6C	37xh	9b		Tor
AD648	XC6113D648ER	CMOS-IC	VDet 4.8V, -MR, Reset PPO, Wt=1.6s, Rt=100ms	USP-6C	37xh	9b		Tor
AD649	XC6113D649ER	CMOS-IC	VDet 4.9V, -MR, Reset PPO, Wt=1.6s, Rt=100ms	USP-6C	37xh	9b		Tor
AD650	XC6113D650ER	CMOS-IC	VDet 5.0V, -MR, Reset PPO, Wt=1.6s, Rt=100ms	USP-6C	37xh	9b		Tor
ADQ	MAX9721BEBC-T	Lin-IC	2xAF PA, BTL, 0,9..1,8V, 2x20mW(1,5V/16Ω), shutdown	BGA-12	39		PA39	Max
ADV	MAX9890AEBL-T	Lin-IC	Audio click-pop sup. (36dB), 2,7..5,5V, THD<0,003%(32Ω)	BGA-9	39bf		-	Max
ADW	MAX6406BS22-T	CMOS-IC	Voltage Detector 2,2V, -MR, -Reset Push-pull output	UCSP-4	39bd		VD5	Max
ADW	MAX9890BEBL-T	Lin-IC	Audio click-pop sup. (36dB), 2,7..5,5V, THD<0,003%(32Ω)	BGA-9	39bf		-	Max

SMD code	Type	Function	Short description	Case	Pin.	St.	Sch.	Mnf.
ADX	MAX6406BS23-T	CMOS-IC	Voltage Detector 2,3V, -MR, -Reset Push-pull output	UCSP-4	39bd		VD5	Max
ADY	MAX6406BS24-T	CMOS-IC	Voltage Detector 2,4V, -MR, -Reset Push-pull output	UCSP-4	39bd		VD5	Max
ADZ	MAX6406BS25-T	CMOS-IC	Voltage Detector 2,5V, -MR, -Reset Push-pull output	UCSP-4	39bd		VD5	Max
AE416	XC6113E416ER	CMOS-IC	VDet 1.6V, -MR, Reset PPO, Wt=200ms, Rt=200ms	USP-6C	37xh	9b		Tor
AE417	XC6113E417ER	CMOS-IC	VDet 1.7V, -MR, Reset PPO, Wt=200ms, Rt=200ms	USP-6C	37xh	9b		Tor
AE418	XC6113E418ER	CMOS-IC	VDet 1.8V, -MR, Reset PPO, Wt=200ms, Rt=200ms	USP-6C	37xh	9b		Tor
AE419	XC6113E419ER	CMOS-IC	VDet 1.9V, -MR, Reset PPO, Wt=200ms, Rt=200ms	USP-6C	37xh	9b		Tor
AE420	XC6113E420ER	CMOS-IC	VDet 2.0V, -MR, Reset PPO, Wt=200ms, Rt=200ms	USP-6C	37xh	9b		Tor
AE421	XC6113E421ER	CMOS-IC	VDet 2.1V, -MR, Reset PPO, Wt=200ms, Rt=200ms	USP-6C	37xh	9b		Tor
AE422	XC6113E422ER	CMOS-IC	VDet 2.2V, -MR, Reset PPO, Wt=200ms, Rt=200ms	USP-6C	37xh	9b		Tor
AE423	XC6113E423ER	CMOS-IC	VDet 2.3V, -MR, Reset PPO, Wt=200ms, Rt=200ms	USP-6C	37xh	9b		Tor
AE424	XC6113E424ER	CMOS-IC	VDet 2.4V, -MR, Reset PPO, Wt=200ms, Rt=200ms	USP-6C	37xh	9b		Tor
AE425	XC6113E425ER	CMOS-IC	VDet 2.5V, -MR, Reset PPO, Wt=200ms, Rt=200ms	USP-6C	37xh	9b		Tor
AE426	XC6113E426ER	CMOS-IC	VDet 2.6V, -MR, Reset PPO, Wt=200ms, Rt=200ms	USP-6C	37xh	9b		Tor
AE427	XC6113E427ER	CMOS-IC	VDet 2.7V, -MR, Reset PPO, Wt=200ms, Rt=200ms	USP-6C	37xh	9b		Tor
AE428	XC6113E428ER	CMOS-IC	VDet 2.8V, -MR, Reset PPO, Wt=200ms, Rt=200ms	USP-6C	37xh	9b		Tor
AE429	XC6113E429ER	CMOS-IC	VDet 2.9V, -MR, Reset PPO, Wt=200ms, Rt=200ms	USP-6C	37xh	9b		Tor
AE430	XC6113E430ER	CMOS-IC	VDet 3.0V, -MR, Reset PPO, Wt=200ms, Rt=200ms	USP-6C	37xh	9b		Tor
AE431	XC6113E431ER	CMOS-IC	VDet 3.1V, -MR, Reset PPO, Wt=200ms, Rt=200ms	USP-6C	37xh	9b		Tor
AE432	XC6113E432ER	CMOS-IC	VDet 3.2V, -MR, Reset PPO, Wt=200ms, Rt=200ms	USP-6C	37xh	9b		Tor
AE433	XC6113E433ER	CMOS-IC	VDet 3.3V, -MR, Reset PPO, Wt=200ms, Rt=200ms	USP-6C	37xh	9b		Tor
AE434	XC6113E434ER	CMOS-IC	VDet 3.4V, -MR, Reset PPO, Wt=200ms, Rt=200ms	USP-6C	37xh	9b		Tor
AE435	XC6113E435ER	CMOS-IC	VDet 3.5V, -MR, Reset PPO, Wt=200ms, Rt=200ms	USP-6C	37xh	9b		Tor
AE436	XC6113E436ER	CMOS-IC	VDet 3.6V, -MR, Reset PPO, Wt=200ms, Rt=200ms	USP-6C	37xh	9b		Tor
AE437	XC6113E437ER	CMOS-IC	VDet 3.7V, -MR, Reset PPO, Wt=200ms, Rt=200ms	USP-6C	37xh	9b		Tor
AE438	XC6113E438ER	CMOS-IC	VDet 3.8V, -MR, Reset PPO, Wt=200ms, Rt=200ms	USP-6C	37xh	9b		Tor
AE439	XC6113E439ER	CMOS-IC	VDet 3.9V, -MR, Reset PPO, Wt=200ms, Rt=200ms	USP-6C	37xh	9b		Tor
AE440	XC6113E440ER	CMOS-IC	VDet 4.0V, -MR, Reset PPO, Wt=200ms, Rt=200ms	USP-6C	37xh	9b		Tor
AE441	XC6113E441ER	CMOS-IC	VDet 4.1V, -MR, Reset PPO, Wt=200ms, Rt=200ms	USP-6C	37xh	9b		Tor
AE442	XC6113E442ER	CMOS-IC	VDet 4.2V, -MR, Reset PPO, Wt=200ms, Rt=200ms	USP-6C	37xh	9b		Tor
AE443	XC6113E443ER	CMOS-IC	VDet 4.3V, -MR, Reset PPO, Wt=200ms, Rt=200ms	USP-6C	37xh	9b		Tor
AE444	XC6113E444ER	CMOS-IC	VDet 4.4V, -MR, Reset PPO, Wt=200ms, Rt=200ms	USP-6C	37xh	9b		Tor
AE445	XC6113E445ER	CMOS-IC	VDet 4.5V, -MR, Reset PPO, Wt=200ms, Rt=200ms	USP-6C	37xh	9b		Tor
AE446	XC6113E446ER	CMOS-IC	VDet 4.6V, -MR, Reset PPO, Wt=200ms, Rt=200ms	USP-6C	37xh	9b		Tor
AE447	XC6113E447ER	CMOS-IC	VDet 4.7V, -MR, Reset PPO, Wt=200ms, Rt=200ms	USP-6C	37xh	9b		Tor
AE448	XC6113E448ER	CMOS-IC	VDet 4.8V, -MR, Reset PPO, Wt=200ms, Rt=200ms	USP-6C	37xh	9b		Tor
AE449	XC6113E449ER	CMOS-IC	VDet 4.9V, -MR, Reset PPO, Wt=200ms, Rt=200ms	USP-6C	37xh	9b		Tor
AE450	XC6113E450ER	CMOS-IC	VDet 5.0V, -MR, Reset PPO, Wt=200ms, Rt=200ms	USP-6C	37xh	9b		Tor
AE516	XC6113E516ER	CMOS-IC	VDet 1.6V, -MR, Reset PPO, Wt=400ms, Rt=200ms	USP-6C	37xh	9b		Tor
AE517	XC6113E517ER	CMOS-IC	VDet 1.7V, -MR, Reset PPO, Wt=400ms, Rt=200ms	USP-6C	37xh	9b		Tor
AE518	XC6113E518ER	CMOS-IC	VDet 1.8V, -MR, Reset PPO, Wt=400ms, Rt=200ms	USP-6C	37xh	9b		Tor
AE519	XC6113E519ER	CMOS-IC	VDet 1.9V, -MR, Reset PPO, Wt=400ms, Rt=200ms	USP-6C	37xh	9b		Tor
AE520	XC6113E520ER	CMOS-IC	VDet 2.0V, -MR, Reset PPO, Wt=400ms, Rt=200ms	USP-6C	37xh	9b		Tor
AE521	XC6113E521ER	CMOS-IC	VDet 2.1V, -MR, Reset PPO, Wt=400ms, Rt=200ms	USP-6C	37xh	9b		Tor
AE522	XC6113E522ER	CMOS-IC	VDet 2.2V, -MR, Reset PPO, Wt=400ms, Rt=200ms	USP-6C	37xh	9b		Tor
AE523	XC6113E523ER	CMOS-IC	VDet 2.3V, -MR, Reset PPO, Wt=400ms, Rt=200ms	USP-6C	37xh	9b		Tor
AE524	XC6113E524ER	CMOS-IC	VDet 2.4V, -MR, Reset PPO, Wt=400ms, Rt=200ms	USP-6C	37xh	9b		Tor
AE525	XC6113E525ER	CMOS-IC	VDet 2.5V, -MR, Reset PPO, Wt=400ms, Rt=200ms	USP-6C	37xh	9b		Tor
AE526	XC6113E526ER	CMOS-IC	VDet 2.6V, -MR, Reset PPO, Wt=400ms, Rt=200ms	USP-6C	37xh	9b		Tor
AE527	XC6113E527ER	CMOS-IC	VDet 2.7V, -MR, Reset PPO, Wt=400ms, Rt=200ms	USP-6C	37xh	9b		Tor
AE528	XC6113E528ER	CMOS-IC	VDet 2.8V, -MR, Reset PPO, Wt=400ms, Rt=200ms	USP-6C	37xh	9b		Tor
AE529	XC6113E529ER	CMOS-IC	VDet 2.9V, -MR, Reset PPO, Wt=400ms, Rt=200ms	USP-6C	37xh	9b		Tor
AE530	XC6113E530ER	CMOS-IC	VDet 3.0V, -MR, Reset PPO, Wt=400ms, Rt=200ms	USP-6C	37xh	9b		Tor
AE531	XC6113E531ER	CMOS-IC	VDet 3.1V, -MR, Reset PPO, Wt=400ms, Rt=200ms	USP-6C	37xh	9b		Tor
AE532	XC6113E532ER	CMOS-IC	VDet 3.2V, -MR, Reset PPO, Wt=400ms, Rt=200ms	USP-6C	37xh	9b		Tor
AE533	XC6113E533ER	CMOS-IC	VDet 3.3V, -MR, Reset PPO, Wt=400ms, Rt=200ms	USP-6C	37xh	9b		Tor
AE534	XC6113E534ER	CMOS-IC	VDet 3.4V, -MR, Reset PPO, Wt=400ms, Rt=200ms	USP-6C	37xh	9b		Tor
AE535	XC6113E535ER	CMOS-IC	VDet 3.5V, -MR, Reset PPO, Wt=400ms, Rt=200ms	USP-6C	37xh	9b		Tor
AE536	XC6113E536ER	CMOS-IC	VDet 3.6V, -MR, Reset PPO, Wt=400ms, Rt=200ms	USP-6C	37xh	9b		Tor
AE537	XC6113E537ER	CMOS-IC	VDet 3.7V, -MR, Reset PPO, Wt=400ms, Rt=200ms	USP-6C	37xh	9b		Tor
AE538	XC6113E538ER	CMOS-IC	VDet 3.8V, -MR, Reset PPO, Wt=400ms, Rt=200ms	USP-6C	37xh	9b		Tor
AE539	XC6113E539ER	CMOS-IC	VDet 3.9V, -MR, Reset PPO, Wt=400ms, Rt=200ms	USP-6C	37xh	9b		Tor
AE540	XC6113E540ER	CMOS-IC	VDet 4.0V, -MR, Reset PPO, Wt=400ms, Rt=200ms	USP-6C	37xh	9b		Tor
AE541	XC6113E541ER	CMOS-IC	VDet 4.1V, -MR, Reset PPO, Wt=400ms, Rt=200ms	USP-6C	37xh	9b		Tor
AE542	XC6113E542ER	CMOS-IC	VDet 4.2V, -MR, Reset PPO, Wt=400ms, Rt=200ms	USP-6C	37xh	9b		Tor
AE543	XC6113E543ER	CMOS-IC	VDet 4.3V, -MR, Reset PPO, Wt=400ms, Rt=200ms	USP-6C	37xh	9b		Tor
AE544	XC6113E544ER	CMOS-IC	VDet 4.4V, -MR, Reset PPO, Wt=400ms, Rt=200ms	USP-6C	37xh	9b		Tor
AE545	XC6113E545ER	CMOS-IC	VDet 4.5V, -MR, Reset PPO, Wt=400ms, Rt=200ms	USP-6C	37xh	9b		Tor
AE546	XC6113E546ER	CMOS-IC	VDet 4.6V, -MR, Reset PPO, Wt=400ms, Rt=200ms	USP-6C	37xh	9b		Tor
AE547	XC6113E547ER	CMOS-IC	VDet 4.7V, -MR, Reset PPO, Wt=400ms, Rt=200ms	USP-6C	37xh	9b		Tor
AE548	XC6113E548ER	CMOS-IC	VDet 4.8V, -MR, Reset PPO, Wt=400ms, Rt=200ms	USP-6C	37xh	9b		Tor
AE549	XC6113E549ER	CMOS-IC	VDet 4.9V, -MR, Reset PPO, Wt=400ms, Rt=200ms	USP-6C	37xh	9b		Tor
AE550	XC6113E550ER	CMOS-IC	VDet 5.0V, -MR, Reset PPO, Wt=400ms, Rt=200ms	USP-6C	37xh	9b		Tor
AE616	XC6113E616ER	CMOS-IC	VDet 1.6V, -MR, Reset PPO, Wt=1.6s, Rt=200ms	USP-6C	37xh	9b		Tor
AE617	XC6113E617ER	CMOS-IC	VDet 1.7V, -MR, Reset PPO, Wt=1.6s, Rt=200ms	USP-6C	37xh	9b		Tor

SMD code	Type	Function	Short description	Case	Pin.	St.	Sch.	Mnf.
AE618	XC6113E618ER	CMOS-IC	VDet 1.8V, -MR, Reset PPO, Wt=1.6s, Rt=200ms	USP-6C	37xh	9b		Tor
AE619	XC6113E619ER	CMOS-IC	VDet 1.9V, -MR, Reset PPO, Wt=1.6s, Rt=200ms	USP-6C	37xh	9b		Tor
AE620	XC6113E620ER	CMOS-IC	VDet 2.0V, -MR, Reset PPO, Wt=1.6s, Rt=200ms	USP-6C	37xh	9b		Tor
AE621	XC6113E621ER	CMOS-IC	VDet 2.1V, -MR, Reset PPO, Wt=1.6s, Rt=200ms	USP-6C	37xh	9b		Tor
AE622	XC6113E622ER	CMOS-IC	VDet 2.2V, -MR, Reset PPO, Wt=1.6s, Rt=200ms	USP-6C	37xh	9b		Tor
AE623	XC6113E623ER	CMOS-IC	VDet 2.3V, -MR, Reset PPO, Wt=1.6s, Rt=200ms	USP-6C	37xh	9b		Tor
AE624	XC6113E624ER	CMOS-IC	VDet 2.4V, -MR, Reset PPO, Wt=1.6s, Rt=200ms	USP-6C	37xh	9b		Tor
AE625	XC6113E625ER	CMOS-IC	VDet 2.5V, -MR, Reset PPO, Wt=1.6s, Rt=200ms	USP-6C	37xh	9b		Tor
AE626	XC6113E626ER	CMOS-IC	VDet 2.6V, -MR, Reset PPO, Wt=1.6s, Rt=200ms	USP-6C	37xh	9b		Tor
AE627	XC6113E627ER	CMOS-IC	VDet 2.7V, -MR, Reset PPO, Wt=1.6s, Rt=200ms	USP-6C	37xh	9b		Tor
AE628	XC6113E628ER	CMOS-IC	VDet 2.8V, -MR, Reset PPO, Wt=1.6s, Rt=200ms	USP-6C	37xh	9b		Tor
AE629	XC6113E629ER	CMOS-IC	VDet 2.9V, -MR, Reset PPO, Wt=1.6s, Rt=200ms	USP-6C	37xh	9b		Tor
AE630	XC6113E630ER	CMOS-IC	VDet 3.0V, -MR, Reset PPO, Wt=1.6s, Rt=200ms	USP-6C	37xh	9b		Tor
AE631	XC6113E631ER	CMOS-IC	VDet 3.1V, -MR, Reset PPO, Wt=1.6s, Rt=200ms	USP-6C	37xh	9b		Tor
AE632	XC6113E632ER	CMOS-IC	VDet 3.2V, -MR, Reset PPO, Wt=1.6s, Rt=200ms	USP-6C	37xh	9b		Tor
AE633	XC6113E633ER	CMOS-IC	VDet 3.3V, -MR, Reset PPO, Wt=1.6s, Rt=200ms	USP-6C	37xh	9b		Tor
AE634	XC6113E634ER	CMOS-IC	VDet 3.4V, -MR, Reset PPO, Wt=1.6s, Rt=200ms	USP-6C	37xh	9b		Tor
AE635	XC6113E635ER	CMOS-IC	VDet 3.5V, -MR, Reset PPO, Wt=1.6s, Rt=200ms	USP-6C	37xh	9b		Tor
AE636	XC6113E636ER	CMOS-IC	VDet 3.6V, -MR, Reset PPO, Wt=1.6s, Rt=200ms	USP-6C	37xh	9b		Tor
AE637	XC6113E637ER	CMOS-IC	VDet 3.7V, -MR, Reset PPO, Wt=1.6s, Rt=200ms	USP-6C	37xh	9b		Tor
AE638	XC6113E638ER	CMOS-IC	VDet 3.8V, -MR, Reset PPO, Wt=1.6s, Rt=200ms	USP-6C	37xh	9b		Tor
AE639	XC6113E639ER	CMOS-IC	VDet 3.9V, -MR, Reset PPO, Wt=1.6s, Rt=200ms	USP-6C	37xh	9b		Tor
AE640	XC6113E640ER	CMOS-IC	VDet 4.0V, -MR, Reset PPO, Wt=1.6s, Rt=200ms	USP-6C	37xh	9b		Tor
AE641	XC6113E641ER	CMOS-IC	VDet 4.1V, -MR, Reset PPO, Wt=1.6s, Rt=200ms	USP-6C	37xh	9b		Tor
AE642	XC6113E642ER	CMOS-IC	VDet 4.2V, -MR, Reset PPO, Wt=1.6s, Rt=200ms	USP-6C	37xh	9b		Tor
AE643	XC6113E643ER	CMOS-IC	VDet 4.3V, -MR, Reset PPO, Wt=1.6s, Rt=200ms	USP-6C	37xh	9b		Tor
AE644	XC6113E644ER	CMOS-IC	VDet 4.4V, -MR, Reset PPO, Wt=1.6s, Rt=200ms	USP-6C	37xh	9b		Tor
AE645	XC6113E645ER	CMOS-IC	VDet 4.5V, -MR, Reset PPO, Wt=1.6s, Rt=200ms	USP-6C	37xh	9b		Tor
AE646	XC6113E646ER	CMOS-IC	VDet 4.6V, -MR, Reset PPO, Wt=1.6s, Rt=200ms	USP-6C	37xh	9b		Tor
AE647	XC6113E647ER	CMOS-IC	VDet 4.7V, -MR, Reset PPO, Wt=1.6s, Rt=200ms	USP-6C	37xh	9b		Tor
AE648	XC6113E648ER	CMOS-IC	VDet 4.8V, -MR, Reset PPO, Wt=1.6s, Rt=200ms	USP-6C	37xh	9b		Tor
AE649	XC6113E649ER	CMOS-IC	VDet 4.9V, -MR, Reset PPO, Wt=1.6s, Rt=200ms	USP-6C	37xh	9b		Tor
AE650	XC6113E650ER	CMOS-IC	VDet 5.0V, -MR, Reset PPO, Wt=1.6s, Rt=200ms	USP-6C	37xh	9b		Tor
AEA	MAX6406BS26-T	CMOS-IC	Voltage Detector 2,6V, -MR, -Reset Push-pull output	UCSP-4	39bd		VD5	Max
AEB	MAX6406BS27-T	CMOS-IC	Voltage Detector 2,7V, -MR, -Reset Push-pull output	UCSP-4	39bd		VD5	Max
AEC	MAX6406BS28-T	CMOS-IC	Voltage Detector 2,8V, -MR, -Reset Push-pull output	UCSP-4	39bd		VD5	Max
AED	MAX6406BS29-T	CMOS-IC	Voltage Detector 2,9V, -MR, -Reset Push-pull output	UCSP-4	39bd		VD5	Max
AEE	MAX6406BS30-T	CMOS-IC	Voltage Detector 3V, -MR, -Reset Push-pull output	UCSP-4	39bd		VD5	Max
AEF	MAX6406BS31-T	CMOS-IC	Voltage Detector 3,1V, -MR, -Reset Push-pull output	UCSP-4	39bd		VD5	Max
AEG	MAX6407BS22-T	CMOS-IC	Voltage Detector 2,2V, -MR, Reset Push-pull output	UCSP-4	39bd		VD5	Max
AEH	MAX6407BS23-T	CMOS-IC	Voltage Detector 2,3V, -MR, Reset Push-pull output	UCSP-4	39bd		VD5	Max
AEI	MAX6407BS24-T	CMOS-IC	Voltage Detector 2,4V, -MR, Reset Push-pull output	UCSP-4	39bd		VD5	Max
AEJ	MAX6407BS25-T	CMOS-IC	Voltage Detector 2,5V, -MR, Reset Push-pull output	UCSP-4	39bd		VD5	Max
AEK	MAX6407BS26-T	CMOS-IC	Voltage Detector 2,6V, -MR, Reset Push-pull output	UCSP-4	39bd		VD5	Max
AEL	MAX6407BS27-T	CMOS-IC	Voltage Detector 2,7V, -MR, Reset Push-pull output	UCSP-4	39bd		VD5	Max
AEM	MAX6407BS28-T	CMOS-IC	Voltage Detector 2,8V, -MR, Reset Push-pull output	UCSP-4	39bd		VD5	Max
AEN	MAX6407BS29-T	CMOS-IC	Voltage Detector 2,9V, -MR, Reset Push-pull output	UCSP-4	39bd		VD5	Max
AEO	MAX6407BS30-T	CMOS-IC	Voltage Detector 3V, -MR, Reset Push-pull output	UCSP-4	39bd		VD5	Max
AEP	MAX6407BS31-T	CMOS-IC	Voltage Detector 3,1V, -MR, Reset Push-pull output	UCSP-4	39bd		VD5	Max
AEQ	MAX6408BS22-T	CMOS-IC	Voltage Detector 2,2V, -MR, -Reset Open drain output	UCSP-4	39bd		VD4	Max
AER	MAX6408BS23-T	CMOS-IC	Voltage Detector 2,3V, -MR, -Reset Open drain output	UCSP-4	39bd		VD4	Max
AES	MAX6408BS24-T	CMOS-IC	Voltage Detector 2,4V, -MR, -Reset Open drain output	UCSP-4	39bd		VD4	Max
AET	MAX6408BS25-T	CMOS-IC	Voltage Detector 2,5V, -MR, -Reset Open drain output	UCSP-4	39bd		VD4	Max
AEU	MAX6408BS26-T	CMOS-IC	Voltage Detector 2,6V, -MR, -Reset Open drain output	UCSP-4	39bd		VD4	Max
AEV	MAX6408BS27-T	CMOS-IC	Voltage Detector 2,7V, -MR, -Reset Open drain output	UCSP-4	39bd		VD4	Max
AEW	MAX6408BS28-T	CMOS-IC	Voltage Detector 2,8V, -MR, -Reset Open drain output	UCSP-4	39bd		VD4	Max
AEX	MAX6408BS29-T	CMOS-IC	Voltage Detector 2,9V, -MR, -Reset Open drain output	UCSP-4	39bd		VD4	Max
AEY	MAX6408BS30-T	CMOS-IC	Voltage Detector 3V, -MR, -Reset Open drain output	UCSP-4	39bd		VD4	Max
AEZ	MAX6408BS31-T	CMOS-IC	Voltage Detector 3,1V, -MR, -Reset Open drain output	UCSP-4	39bd		VD4	Max
AF516	XC6113F516ER	CMOS-IC	VDet 1.6V, -MR, Reset PPO, Wt=400ms, Rt=400ms	USP-6C	37xh	9b		Tor
AF517	XC6113F517ER	CMOS-IC	VDet 1.7V, -MR, Reset PPO, Wt=400ms, Rt=400ms	USP-6C	37xh	9b		Tor
AF518	XC6113F518ER	CMOS-IC	VDet 1.8V, -MR, Reset PPO, Wt=400ms, Rt=400ms	USP-6C	37xh	9b		Tor
AF519	XC6113F519ER	CMOS-IC	VDet 1.9V, -MR, Reset PPO, Wt=400ms, Rt=400ms	USP-6C	37xh	9b		Tor
AF520	XC6113F520ER	CMOS-IC	VDet 2.0V, -MR, Reset PPO, Wt=400ms, Rt=400ms	USP-6C	37xh	9b		Tor
AF521	XC6113F521ER	CMOS-IC	VDet 2.1V, -MR, Reset PPO, Wt=400ms, Rt=400ms	USP-6C	37xh	9b		Tor
AF522	XC6113F522ER	CMOS-IC	VDet 2.2V, -MR, Reset PPO, Wt=400ms, Rt=400ms	USP-6C	37xh	9b		Tor
AF523	XC6113F523ER	CMOS-IC	VDet 2.3V, -MR, Reset PPO, Wt=400ms, Rt=400ms	USP-6C	37xh	9b		Tor
AF524	XC6113F524ER	CMOS-IC	VDet 2.4V, -MR, Reset PPO, Wt=400ms, Rt=400ms	USP-6C	37xh	9b		Tor
AF525	XC6113F525ER	CMOS-IC	VDet 2.5V, -MR, Reset PPO, Wt=400ms, Rt=400ms	USP-6C	37xh	9b		Tor
AF526	XC6113F526ER	CMOS-IC	VDet 2.6V, -MR, Reset PPO, Wt=400ms, Rt=400ms	USP-6C	37xh	9b		Tor
AF527	XC6113F527ER	CMOS-IC	VDet 2.7V, -MR, Reset PPO, Wt=400ms, Rt=400ms	USP-6C	37xh	9b		Tor
AF528	XC6113F528ER	CMOS-IC	VDet 2.8V, -MR, Reset PPO, Wt=400ms, Rt=400ms	USP-6C	37xh	9b		Tor
AF529	XC6113F529ER	CMOS-IC	VDet 2.9V, -MR, Reset PPO, Wt=400ms, Rt=400ms	USP-6C	37xh	9b		Tor
AF530	XC6113F530ER	CMOS-IC	VDet 3.0V, -MR, Reset PPO, Wt=400ms, Rt=400ms	USP-6C	37xh	9b		Tor
AF531	XC6113F531ER	CMOS-IC	VDet 3.1V, -MR, Reset PPO, Wt=400ms, Rt=400ms	USP-6C	37xh	9b		Tor

SMD code	Type	Function	Short description	Case	Pin.	St.	Sch.	Mnf.
AF532	XC6113F532ER	CMOS-IC	VDet 3.2V, -MR, Reset PPO, Wt=400ms, Rt=400ms	USP-6C	37xh	9b		Tor
AF533	XC6113F533ER	CMOS-IC	VDet 3.3V, -MR, Reset PPO, Wt=400ms, Rt=400ms	USP-6C	37xh	9b		Tor
AF534	XC6113F534ER	CMOS-IC	VDet 3.4V, -MR, Reset PPO, Wt=400ms, Rt=400ms	USP-6C	37xh	9b		Tor
AF535	XC6113F535ER	CMOS-IC	VDet 3.5V, -MR, Reset PPO, Wt=400ms, Rt=400ms	USP-6C	37xh	9b		Tor
AF536	XC6113F536ER	CMOS-IC	VDet 3.6V, -MR, Reset PPO, Wt=400ms, Rt=400ms	USP-6C	37xh	9b		Tor
AF537	XC6113F537ER	CMOS-IC	VDet 3.7V, -MR, Reset PPO, Wt=400ms, Rt=400ms	USP-6C	37xh	9b		Tor
AF538	XC6113F538ER	CMOS-IC	VDet 3.8V, -MR, Reset PPO, Wt=400ms, Rt=400ms	USP-6C	37xh	9b		Tor
AF539	XC6113F539ER	CMOS-IC	VDet 3.9V, -MR, Reset PPO, Wt=400ms, Rt=400ms	USP-6C	37xh	9b		Tor
AF540	XC6113F540ER	CMOS-IC	VDet 4.0V, -MR, Reset PPO, Wt=400ms, Rt=400ms	USP-6C	37xh	9b		Tor
AF541	XC6113F541ER	CMOS-IC	VDet 4.1V, -MR, Reset PPO, Wt=400ms, Rt=400ms	USP-6C	37xh	9b		Tor
AF542	XC6113F542ER	CMOS-IC	VDet 4.2V, -MR, Reset PPO, Wt=400ms, Rt=400ms	USP-6C	37xh	9b		Tor
AF543	XC6113F543ER	CMOS-IC	VDet 4.3V, -MR, Reset PPO, Wt=400ms, Rt=400ms	USP-6C	37xh	9b		Tor
AF544	XC6113F544ER	CMOS-IC	VDet 4.4V, -MR, Reset PPO, Wt=400ms, Rt=400ms	USP-6C	37xh	9b		Tor
AF545	XC6113F545ER	CMOS-IC	VDet 4.5V, -MR, Reset PPO, Wt=400ms, Rt=400ms	USP-6C	37xh	9b		Tor
AF546	XC6113F546ER	CMOS-IC	VDet 4.6V, -MR, Reset PPO, Wt=400ms, Rt=400ms	USP-6C	37xh	9b		Tor
AF547	XC6113F547ER	CMOS-IC	VDet 4.7V, -MR, Reset PPO, Wt=400ms, Rt=400ms	USP-6C	37xh	9b		Tor
AF548	XC6113F548ER	CMOS-IC	VDet 4.8V, -MR, Reset PPO, Wt=400ms, Rt=400ms	USP-6C	37xh	9b		Tor
AF549	XC6113F549ER	CMOS-IC	VDet 4.9V, -MR, Reset PPO, Wt=400ms, Rt=400ms	USP-6C	37xh	9b		Tor
AF550	XC6113F550ER	CMOS-IC	VDet 5.0V, -MR, Reset PPO, Wt=400ms, Rt=400ms	USP-6C	37xh	9b		Tor
AF616	XC6113F616ER	CMOS-IC	VDet 1.6V, -MR, Reset PPO, Wt=1.6s, Rt=400ms	USP-6C	37xh	9b		Tor
AF617	XC6113F617ER	CMOS-IC	VDet 1.7V, -MR, Reset PPO, Wt=1.6s, Rt=400ms	USP-6C	37xh	9b		Tor
AF618	XC6113F618ER	CMOS-IC	VDet 1.8V, -MR, Reset PPO, Wt=1.6s, Rt=400ms	USP-6C	37xh	9b		Tor
AF619	XC6113F619ER	CMOS-IC	VDet 1.9V, -MR, Reset PPO, Wt=1.6s, Rt=400ms	USP-6C	37xh	9b		Tor
AF620	XC6113F620ER	CMOS-IC	VDet 2.0V, -MR, Reset PPO, Wt=1.6s, Rt=400ms	USP-6C	37xh	9b		Tor
AF621	XC6113F621ER	CMOS-IC	VDet 2.1V, -MR, Reset PPO, Wt=1.6s, Rt=400ms	USP-6C	37xh	9b		Tor
AF622	XC6113F622ER	CMOS-IC	VDet 2.2V, -MR, Reset PPO, Wt=1.6s, Rt=400ms	USP-6C	37xh	9b		Tor
AF623	XC6113F623ER	CMOS-IC	VDet 2.3V, -MR, Reset PPO, Wt=1.6s, Rt=400ms	USP-6C	37xh	9b		Tor
AF624	XC6113F624ER	CMOS-IC	VDet 2.4V, -MR, Reset PPO, Wt=1.6s, Rt=400ms	USP-6C	37xh	9b		Tor
AF625	XC6113F625ER	CMOS-IC	VDet 2.5V, -MR, Reset PPO, Wt=1.6s, Rt=400ms	USP-6C	37xh	9b		Tor
AF626	XC6113F626ER	CMOS-IC	VDet 2.6V, -MR, Reset PPO, Wt=1.6s, Rt=400ms	USP-6C	37xh	9b		Tor
AF627	XC6113F627ER	CMOS-IC	VDet 2.7V, -MR, Reset PPO, Wt=1.6s, Rt=400ms	USP-6C	37xh	9b		Tor
AF628	XC6113F628ER	CMOS-IC	VDet 2.8V, -MR, Reset PPO, Wt=1.6s, Rt=400ms	USP-6C	37xh	9b		Tor
AF629	XC6113F629ER	CMOS-IC	VDet 2.9V, -MR, Reset PPO, Wt=1.6s, Rt=400ms	USP-6C	37xh	9b		Tor
AF630	XC6113F630ER	CMOS-IC	VDet 3.0V, -MR, Reset PPO, Wt=1.6s, Rt=400ms	USP-6C	37xh	9b		Tor
AF631	XC6113F631ER	CMOS-IC	VDet 3.1V, -MR, Reset PPO, Wt=1.6s, Rt=400ms	USP-6C	37xh	9b		Tor
AF632	XC6113F632ER	CMOS-IC	VDet 3.2V, -MR, Reset PPO, Wt=1.6s, Rt=400ms	USP-6C	37xh	9b		Tor
AF633	XC6113F633ER	CMOS-IC	VDet 3.3V, -MR, Reset PPO, Wt=1.6s, Rt=400ms	USP-6C	37xh	9b		Tor
AF634	XC6113F634ER	CMOS-IC	VDet 3.4V, -MR, Reset PPO, Wt=1.6s, Rt=400ms	USP-6C	37xh	9b		Tor
AF635	XC6113F635ER	CMOS-IC	VDet 3.5V, -MR, Reset PPO, Wt=1.6s, Rt=400ms	USP-6C	37xh	9b		Tor
AF636	XC6113F636ER	CMOS-IC	VDet 3.6V, -MR, Reset PPO, Wt=1.6s, Rt=400ms	USP-6C	37xh	9b		Tor
AF637	XC6113F637ER	CMOS-IC	VDet 3.7V, -MR, Reset PPO, Wt=1.6s, Rt=400ms	USP-6C	37xh	9b		Tor
AF638	XC6113F638ER	CMOS-IC	VDet 3.8V, -MR, Reset PPO, Wt=1.6s, Rt=400ms	USP-6C	37xh	9b		Tor
AF639	XC6113F639ER	CMOS-IC	VDet 3.9V, -MR, Reset PPO, Wt=1.6s, Rt=400ms	USP-6C	37xh	9b		Tor
AF640	XC6113F640ER	CMOS-IC	VDet 4.0V, -MR, Reset PPO, Wt=1.6s, Rt=400ms	USP-6C	37xh	9b		Tor
AF641	XC6113F641ER	CMOS-IC	VDet 4.1V, -MR, Reset PPO, Wt=1.6s, Rt=400ms	USP-6C	37xh	9b		Tor
AF642	XC6113F642ER	CMOS-IC	VDet 4.2V, -MR, Reset PPO, Wt=1.6s, Rt=400ms	USP-6C	37xh	9b		Tor
AF643	XC6113F643ER	CMOS-IC	VDet 4.3V, -MR, Reset PPO, Wt=1.6s, Rt=400ms	USP-6C	37xh	9b		Tor
AF644	XC6113F644ER	CMOS-IC	VDet 4.4V, -MR, Reset PPO, Wt=1.6s, Rt=400ms	USP-6C	37xh	9b		Tor
AF645	XC6113F645ER	CMOS-IC	VDet 4.5V, -MR, Reset PPO, Wt=1.6s, Rt=400ms	USP-6C	37xh	9b		Tor
AF646	XC6113F646ER	CMOS-IC	VDet 4.6V, -MR, Reset PPO, Wt=1.6s, Rt=400ms	USP-6C	37xh	9b		Tor
AF647	XC6113F647ER	CMOS-IC	VDet 4.7V, -MR, Reset PPO, Wt=1.6s, Rt=400ms	USP-6C	37xh	9b		Tor
AF648	XC6113F648ER	CMOS-IC	VDet 4.8V, -MR, Reset PPO, Wt=1.6s, Rt=400ms	USP-6C	37xh	9b		Tor
AF649	XC6113F649ER	CMOS-IC	VDet 4.9V, -MR, Reset PPO, Wt=1.6s, Rt=400ms	USP-6C	37xh	9b		Tor
AF650	XC6113F650ER	CMOS-IC	VDet 5.0V, -MR, Reset PPO, Wt=1.6s, Rt=400ms	USP-6C	37xh	9b		Tor
AFA	MAX6409BS33-T	CMOS-IC	Voltage Detector 3,3V, -MR, -Reset Push-pull output	UCSP-4	39bd		VD5	Max
AFB	MAX6409BS34-T	CMOS-IC	Voltage Detector 3,4V, -MR, -Reset Push-pull output	UCSP-4	39bd		VD5	Max
AFC	MAX6409BS35-T	CMOS-IC	Voltage Detector 3,5V, -MR, -Reset Push-pull output	UCSP-4	39bd		VD5	Max
AFD	MAX6409BS36-T	CMOS-IC	Voltage Detector 3,6V,-MR, -Reset Push-pull output	UCSP-4	39bd		VD5	Max
AFE	MAX6409BS37-T	CMOS-IC	Voltage Detector 3,7V, -MR, -Reset Push-pull output	UCSP-4	39bd		VD5	Max
AFF	MAX6409BS38-T	CMOS-IC	Voltage Detector 3,8V, -MR, -Reset Push-pull output	UCSP-4	39bd		VD5	Max
AFG	MAX6409BS39-T	CMOS-IC	Voltage Detector 3,9V, -MR, -Reset Push-pull output	UCSP-4	39bd		VD5	Max
AFH	MAX6409BS40-T	CMOS-IC	Voltage Detector 4V, -MR, -Reset Push-pull output	UCSP-4	39bd		VD5	Max
AFI	MAX6409BS41-T	CMOS-IC	Voltage Detector 4,1V, -MR, -Reset Push-pull output	UCSP-4	39bd		VD5	Max
AFJ	MAX6409BS42-T	CMOS-IC	Voltage Detector 4,2V, -MR, -Reset Push-pull output	UCSP-4	39bd		VD5	Max
AFK	MAX6409BS43-T	CMOS-IC	Voltage Detector 4,3V, -MR, -Reset Push-pull output	UCSP-4	39bd		VD5	Max
AFL	MAX6409BS44-T	CMOS-IC	Voltage Detector 4,4V, -MR, -Reset Push-pull output	UCSP-4	39bd		VD5	Max
AFM	MAX6409BS45-T	CMOS-IC	Voltage Detector 4,5V, -MR, -Reset Push-pull output	UCSP-4	39bd		VD5	Max
AFN	MAX6409BS46-T	CMOS-IC	Voltage Detector 4,6V, -MR, -Reset Push-pull output	UCSP-4	39bd		VD5	Max
AH616	XC6113H616ER	CMOS-IC	VDet 1.6V, -MR, Reset PPO, Wt=1.6s, Rt=1.6s	USP-6C	37xh	9b		Tor
AH617	XC6113H617ER	CMOS-IC	VDet 1.7V, -MR, Reset PPO, Wt=1.6s, Rt=1.6s	USP-6C	37xh	9b		Tor
AH618	XC6113H618ER	CMOS-IC	VDet 1.8V, -MR, Reset PPO, Wt=1.6s, Rt=1.6s	USP-6C	37xh	9b		Tor
AH619	XC6113H619ER	CMOS-IC	VDet 1.9V, -MR, Reset PPO, Wt=1.6s, Rt=1.6s	USP-6C	37xh	9b		Tor
AH620	XC6113H620ER	CMOS-IC	VDet 2.0V, -MR, Reset PPO, Wt=1.6s, Rt=1.6s	USP-6C	37xh	9b		Tor
AH621	XC6113H621ER	CMOS-IC	VDet 2.1V, -MR, Reset PPO, Wt=1.6s, Rt=1.6s	USP-6C	37xh	9b		Tor
AH622	XC6113H622ER	CMOS-IC	VDet 2.2V, -MR, Reset PPO, Wt=1.6s, Rt=1.6s	USP-6C	37xh	9b		Tor

SMD code	Type	Function	Short description	Case	Pin.	St.	Sch.	Mnf.
AH623	XC6113H623ER	CMOS-IC	VDet 2.3V, -MR, Reset PPO, Wt=1.6s, Rt=1.6s	USP-6C	37xh	9b		Tor
AH624	XC6113H624ER	CMOS-IC	VDet 2.4V, -MR, Reset PPO, Wt=1.6s, Rt=1.6s	USP-6C	37xh	9b		Tor
AH625	XC6113H625ER	CMOS-IC	VDet 2.5V, -MR, Reset PPO, Wt=1.6s, Rt=1.6s	USP-6C	37xh	9b		Tor
AH626	XC6113H626ER	CMOS-IC	VDet 2.6V, -MR, Reset PPO, Wt=1.6s, Rt=1.6s	USP-6C	37xh	9b		Tor
AH627	XC6113H627ER	CMOS-IC	VDet 2.7V, -MR, Reset PPO, Wt=1.6s, Rt=1.6s	USP-6C	37xh	9b		Tor
AH628	XC6113H628ER	CMOS-IC	VDet 2.8V, -MR, Reset PPO, Wt=1.6s, Rt=1.6s	USP-6C	37xh	9b		Tor
AH629	XC6113H629ER	CMOS-IC	VDet 2.9V, -MR, Reset PPO, Wt=1.6s, Rt=1.6s	USP-6C	37xh	9b		Tor
AH630	XC6113H630ER	CMOS-IC	VDet 3.0V, -MR, Reset PPO, Wt=1.6s, Rt=1.6s	USP-6C	37xh	9b		Tor
AH631	XC6113H631ER	CMOS-IC	VDet 3.1V, -MR, Reset PPO, Wt=1.6s, Rt=1.6s	USP-6C	37xh	9b		Tor
AH632	XC6113H632ER	CMOS-IC	VDet 3.2V, -MR, Reset PPO, Wt=1.6s, Rt=1.6s	USP-6C	37xh	9b		Tor
AH633	XC6113H633ER	CMOS-IC	VDet 3.3V, -MR, Reset PPO, Wt=1.6s, Rt=1.6s	USP-6C	37xh	9b		Tor
AH634	XC6113H634ER	CMOS-IC	VDet 3.4V, -MR, Reset PPO, Wt=1.6s, Rt=1.6s	USP-6C	37xh	9b		Tor
AH635	XC6113H635ER	CMOS-IC	VDet 3.5V, -MR, Reset PPO, Wt=1.6s, Rt=1.6s	USP-6C	37xh	9b		Tor
AH636	XC6113H636ER	CMOS-IC	VDet 3.6V, -MR, Reset PPO, Wt=1.6s, Rt=1.6s	USP-6C	37xh	9b		Tor
AH637	XC6113H637ER	CMOS-IC	VDet 3.7V, -MR, Reset PPO, Wt=1.6s, Rt=1.6s	USP-6C	37xh	9b		Tor
AH638	XC6113H638ER	CMOS-IC	VDet 3.8V, -MR, Reset PPO, Wt=1.6s, Rt=1.6s	USP-6C	37xh	9b		Tor
AH639	XC6113H639ER	CMOS-IC	VDet 3.9V, -MR, Reset PPO, Wt=1.6s, Rt=1.6s	USP-6C	37xh	9b		Tor
AH640	XC6113H640ER	CMOS-IC	VDet 4.0V, -MR, Reset PPO, Wt=1.6s, Rt=1.6s	USP-6C	37xh	9b		Tor
AH641	XC6113H641ER	CMOS-IC	VDet 4.1V, -MR, Reset PPO, Wt=1.6s, Rt=1.6s	USP-6C	37xh	9b		Tor
AH642	XC6113H642ER	CMOS-IC	VDet 4.2V, -MR, Reset PPO, Wt=1.6s, Rt=1.6s	USP-6C	37xh	9b		Tor
AH643	XC6113H643ER	CMOS-IC	VDet 4.3V, -MR, Reset PPO, Wt=1.6s, Rt=1.6s	USP-6C	37xh	9b		Tor
AH644	XC6113H644ER	CMOS-IC	VDet 4.4V, -MR, Reset PPO, Wt=1.6s, Rt=1.6s	USP-6C	37xh	9b		Tor
AH645	XC6113H645ER	CMOS-IC	VDet 4.5V, -MR, Reset PPO, Wt=1.6s, Rt=1.6s	USP-6C	37xh	9b		Tor
AH646	XC6113H646ER	CMOS-IC	VDet 4.6V, -MR, Reset PPO, Wt=1.6s, Rt=1.6s	USP-6C	37xh	9b		Tor
AH647	XC6113H647ER	CMOS-IC	VDet 4.7V, -MR, Reset PPO, Wt=1.6s, Rt=1.6s	USP-6C	37xh	9b		Tor
AH648	XC6113H648ER	CMOS-IC	VDet 4.8V, -MR, Reset PPO, Wt=1.6s, Rt=1.6s	USP-6C	37xh	9b		Tor
AH649	XC6113H649ER	CMOS-IC	VDet 4.9V, -MR, Reset PPO, Wt=1.6s, Rt=1.6s	USP-6C	37xh	9b		Tor
AH650	XC6113H650ER	CMOS-IC	VDet 5.0V, -MR, Reset PPO, Wt=1.6s, Rt=1.6s	USP-6C	37xh	9b		Tor
AHA	MAX9890AETA	Lin-IC	Audio click-pop sup. (36dB), 2,7..5,5V, THD<0,003%(32Ω)	LPP-8	37cb		-	Max
AHB	MAX9890BETA	Lin-IC	Audio click-pop sup. (36dB), 2,7..5,5V, THD<0,003%(32Ω)	LPP-8	37cb		-	Max
AJZ	TPA2010D1YEF	Lin-IC	AF PA, D, BTL, 2,5..5,5V, 2,5W(5V/8Ω), shutdown	BGA-9	39		PA54	Ti
AKO	TPA2010D1YZF	Lin-IC	AF PA, D, BTL, 2,5..5,5V, 2,5W(5V/8Ω), shutdown	BGA-9	39		PA54	Ti
AKQ	TPA4411RTJ	Lin-IC	2xAF PA, 1,8..4,5V, 2x80mW(4V/16Ω), shutdown	LPP-20	38		PA56	Ti
AKT	TPA4411YZH	Lin-IC	2xAF PA, 1,8..4,5V, 2x80mW(4V/16Ω), shutdown	BGA-16	39		PA57	Ti
AYJ	TPA6204A1DRB	Lin-IC	AF PA, BTL, 2,5..5,5V, 1W(5V/8Ω), shutdown	LPP-8	37		PA61	Ti
B0A	XC6108C10AGR	CMOS-IC	Voltage Detector 1,0V5%, Hst, -Reset Push-pull output	USP-4	37ro	9b		Tor
B0B	XC6108C10BGR	CMOS-IC	Voltage Detector 1,0V, -Reset Push-pull output	USP-4	37ro	9b		Tor
B0C	XC6108C10CGR	CMOS-IC	Voltage Detector 1,0V5%, Hst, -Reset Push-pull output	USP-4	37rn	9b		Tor
B0D	XC6108C10DGR	CMOS-IC	Voltage Detector 1,0V, -Reset Push-pull output	USP-4	37rn	9b		Tor
B1A	XC6108C11AGR	CMOS-IC	Voltage Detector 1,1V5%, Hst, -Reset Push-pull output	USP-4	37ro	9b		Tor
B1B	XC6108C11BGR	CMOS-IC	Voltage Detector 1,1V, -Reset Push-pull output	USP-4	37ro	9b		Tor
B1C	XC6108C11CGR	CMOS-IC	Voltage Detector 1,1V5%, Hst, -Reset Push-pull output	USP-4	37rn	9b		Tor
B1D	XC6108C11DGR	CMOS-IC	Voltage Detector 1,1V, -Reset Push-pull output	USP-4	37rn	9b		Tor
B2A	XC6108C12AGR	CMOS-IC	Voltage Detector 1,2V5%, Hst, -Reset Push-pull output	USP-4	37ro	9b		Tor
B2B	XC6108C12BGR	CMOS-IC	Voltage Detector 1,2V, -Reset Push-pull output	USP-4	37ro	9b		Tor
B2C	XC6108C12CGR	CMOS-IC	Voltage Detector 1,2V5%, Hst, -Reset Push-pull output	USP-4	37rn	9b		Tor
B2D	XC6108C12DGR	CMOS-IC	Voltage Detector 1,2V, -Reset Push-pull output	USP-4	37rn	9b		Tor
B3A	XC6108C13AGR	CMOS-IC	Voltage Detector 1,3V5%, Hst, -Reset Push-pull output	USP-4	37ro	9b		Tor
B3B	XC6108C13BGR	CMOS-IC	Voltage Detector 1,3V, -Reset Push-pull output	USP-4	37ro	9b		Tor
B3C	XC6108C13CGR	CMOS-IC	Voltage Detector 1,3V5%, Hst, -Reset Push-pull output	USP-4	37rn	9b		Tor
B3D	XC6108C13DGR	CMOS-IC	Voltage Detector 1,3V, -Reset Push-pull output	USP-4	37rn	9b		Tor
B4	LM4667ITL	Lin-IC	AF PA, D, BTL, 2,7..5,5V, 1,3W(5V/8Ω), shutdown	BGA-9	39		PA1	Nsc
B4	LM4667ITLX	Lin-IC	AF PA, D, BTL, 2,7..5,5V, 1,3W(5V/8Ω), shutdown	BGA-9	39		PA1	Nsc
B4A	XC6108C14AGR	CMOS-IC	Voltage Detector 1,4V5%, Hst, -Reset Push-pull output	USP-4	37ro	9b		Tor
B4B	XC6108C14BGR	CMOS-IC	Voltage Detector 1,4V, -Reset Push-pull output	USP-4	37ro	9b		Tor
B4C	XC6108C14CGR	CMOS-IC	Voltage Detector 1,4V5%, Hst, -Reset Push-pull output	USP-4	37rn	9b		Tor
B4D	XC6108C14DGR	CMOS-IC	Voltage Detector 1,4V, -Reset Push-pull output	USP-4	37rn	9b		Tor
B55	TS4855IJT	Lin-IC	AF PA, 3..5,5V, BTL 1W(5V/8Ω)+2x BTL 25mW(5V/32Ω)	BGA-18	39		PA9	Ste
B5A	SSM2211CP	Lin-IC	AF PA, BTL, 2..5,5V, 1W(5V/8Ω), shutdown	LPP-8	37		PA6	And
B5A	XC6108C15AGR	CMOS-IC	Voltage Detector 1,5V5%, Hst, -Reset Push-pull output	USP-4	37ro	9b		Tor
B5B	XC6108C15BGR	CMOS-IC	Voltage Detector 1,5V, -Reset Push-pull output	USP-4	37ro	9b		Tor
B5C	XC6108C15CGR	CMOS-IC	Voltage Detector 1,5V5%, Hst, -Reset Push-pull output	USP-4	37rn	9b		Tor
B5D	XC6108C15DGR	CMOS-IC	Voltage Detector 1,5V, -Reset Push-pull output	USP-4	37rn	9b		Tor
B6A	XC6108C16AGR	CMOS-IC	Voltage Detector 1,6V5%, Hst, -Reset Push-pull output	USP-4	37ro	9b		Tor
B6B	XC6108C16BGR	CMOS-IC	Voltage Detector 1,6V, -Reset Push-pull output	USP-4	37ro	9b		Tor
B6C	XC6108C16CGR	CMOS-IC	Voltage Detector 1,6V5%, Hst, -Reset Push-pull output	USP-4	37rn	9b		Tor
B6D	XC6108C16DGR	CMOS-IC	Voltage Detector 1,6V, -Reset Push-pull output	USP-4	37rn	9b		Tor
B7A	XC6108C17AGR	CMOS-IC	Voltage Detector 1,7V5%, Hst, -Reset Push-pull output	USP-4	37ro	9b		Tor
B7B	XC6108C17BGR	CMOS-IC	Voltage Detector 1,7V, -Reset Push-pull output	USP-4	37ro	9b		Tor
B7C	XC6108C17CGR	CMOS-IC	Voltage Detector 1,7V5%, Hst, -Reset Push-pull output	USP-4	37rn	9b		Tor
B7D	XC6108C17DGR	CMOS-IC	Voltage Detector 1,7V, -Reset Push-pull output	USP-4	37rn	9b		Tor
B8A	XC6108C18AGR	CMOS-IC	Voltage Detector 1,8V5%, Hst, -Reset Push-pull output	USP-4	37ro	9b		Tor
B8B	XC6108C18BGR	CMOS-IC	Voltage Detector 1,8V, -Reset Push-pull output	USP-4	37ro	9b		Tor
B8C	XC6108C18CGR	CMOS-IC	Voltage Detector 1,8V5%, Hst, -Reset Push-pull output	USP-4	37rn	9b		Tor
B8D	XC6108C18DGR	CMOS-IC	Voltage Detector 1,8V, -Reset Push-pull output	USP-4	37rn	9b		Tor

SMD code	Type	Function	Short description	Case	Pin.	St.	Sch.	Mnf.
B9A	XC6108C19AGR	CMOS-IC	Voltage Detector 1,9V5%, Hst, -Reset Push-pull output	USP-4	37ro	9b		Tor
B9B	XC6108C19BGR	CMOS-IC	Voltage Detector 1,9V, -Reset Push-pull output	USP-4	37ro	9b		Tor
B9C	XC6108C19CGR	CMOS-IC	Voltage Detector 1,9V5%, Hst, -Reset Push-pull output	USP-4	37rn	9b		Tor
B9D	XC6108C19DGR	CMOS-IC	Voltage Detector 1,9V, -Reset Push-pull output	USP-4	37rn	9b		Tor
BA116	XC6114A116ER	CMOS-IC	VDet 1.6V, ±Reset PPO, Wt=6.25ms, Rt=3.13ms	USP-6C	37xq	9b		Tor
BA117	XC6114A117ER	CMOS-IC	VDet 1.7V, ±Reset PPO, Wt=6.25ms, Rt=3.13ms	USP-6C	37xq	9b		Tor
BA118	XC6114A118ER	CMOS-IC	VDet 1.8V, ±Reset PPO, Wt=6.25ms, Rt=3.13ms	USP-6C	37xq	9b		Tor
BA119	XC6114A119ER	CMOS-IC	VDet 1.9V, ±Reset PPO, Wt=6.25ms, Rt=3.13ms	USP-6C	37xq	9b		Tor
BA120	XC6114A120ER	CMOS-IC	VDet 2.0V, ±Reset PPO, Wt=6.25ms, Rt=3.13ms	USP-6C	37xq	9b		Tor
BA121	XC6114A121ER	CMOS-IC	VDet 2.1V, ±Reset PPO, Wt=6.25ms, Rt=3.13ms	USP-6C	37xq	9b		Tor
BA122	XC6114A122ER	CMOS-IC	VDet 2.2V, ±Reset PPO, Wt=6.25ms, Rt=3.13ms	USP-6C	37xq	9b		Tor
BA123	XC6114A123ER	CMOS-IC	VDet 2.3V, ±Reset PPO, Wt=6.25ms, Rt=3.13ms	USP-6C	37xq	9b		Tor
BA124	XC6114A124ER	CMOS-IC	VDet 2.4V, ±Reset PPO, Wt=6.25ms, Rt=3.13ms	USP-6C	37xq	9b		Tor
BA125	XC6114A125ER	CMOS-IC	VDet 2.5V, ±Reset PPO, Wt=6.25ms, Rt=3.13ms	USP-6C	37xq	9b		Tor
BA126	XC6114A126ER	CMOS-IC	VDet 2.6V, ±Reset PPO, Wt=6.25ms, Rt=3.13ms	USP-6C	37xq	9b		Tor
BA127	XC6114A127ER	CMOS-IC	VDet 2.7V, ±Reset PPO, Wt=6.25ms, Rt=3.13ms	USP-6C	37xq	9b		Tor
BA128	XC6114A128ER	CMOS-IC	VDet 2.8V, ±Reset PPO, Wt=6.25ms, Rt=3.13ms	USP-6C	37xq	9b		Tor
BA129	XC6114A129ER	CMOS-IC	VDet 2.9V, ±Reset PPO, Wt=6.25ms, Rt=3.13ms	USP-6C	37xq	9b		Tor
BA130	XC6114A130ER	CMOS-IC	VDet 3.0V, ±Reset PPO, Wt=6.25ms, Rt=3.13ms	USP-6C	37xq	9b		Tor
BA131	XC6114A131ER	CMOS-IC	VDet 3.1V, ±Reset PPO, Wt=6.25ms, Rt=3.13ms	USP-6C	37xq	9b		Tor
BA132	XC6114A132ER	CMOS-IC	VDet 3.2V, ±Reset PPO, Wt=6.25ms, Rt=3.13ms	USP-6C	37xq	9b		Tor
BA133	XC6114A133ER	CMOS-IC	VDet 3.3V, ±Reset PPO, Wt=6.25ms, Rt=3.13ms	USP-6C	37xq	9b		Tor
BA134	XC6114A134ER	CMOS-IC	VDet 3.4V, ±Reset PPO, Wt=6.25ms, Rt=3.13ms	USP-6C	37xq	9b		Tor
BA135	XC6114A135ER	CMOS-IC	VDet 3.5V, ±Reset PPO, Wt=6.25ms, Rt=3.13ms	USP-6C	37xq	9b		Tor
BA136	XC6114A136ER	CMOS-IC	VDet 3.6V, ±Reset PPO, Wt=6.25ms, Rt=3.13ms	USP-6C	37xq	9b		Tor
BA137	XC6114A137ER	CMOS-IC	VDet 3.7V, ±Reset PPO, Wt=6.25ms, Rt=3.13ms	USP-6C	37xq	9b		Tor
BA138	XC6114A138ER	CMOS-IC	VDet 3.8V, ±Reset PPO, Wt=6.25ms, Rt=3.13ms	USP-6C	37xq	9b		Tor
BA139	XC6114A139ER	CMOS-IC	VDet 3.9V, ±Reset PPO, Wt=6.25ms, Rt=3.13ms	USP-6C	37xq	9b		Tor
BA140	XC6114A140ER	CMOS-IC	VDet 4.0V, ±Reset PPO, Wt=6.25ms, Rt=3.13ms	USP-6C	37xq	9b		Tor
BA141	XC6114A141ER	CMOS-IC	VDet 4.1V, ±Reset PPO, Wt=6.25ms, Rt=3.13ms	USP-6C	37xq	9b		Tor
BA142	XC6114A142ER	CMOS-IC	VDet 4.2V, ±Reset PPO, Wt=6.25ms, Rt=3.13ms	USP-6C	37xq	9b		Tor
BA143	XC6114A143ER	CMOS-IC	VDet 4.3V, ±Reset PPO, Wt=6.25ms, Rt=3.13ms	USP-6C	37xq	9b		Tor
BA144	XC6114A144ER	CMOS-IC	VDet 4.4V, ±Reset PPO, Wt=6.25ms, Rt=3.13ms	USP-6C	37xq	9b		Tor
BA145	XC6114A145ER	CMOS-IC	VDet 4.5V, ±Reset PPO, Wt=6.25ms, Rt=3.13ms	USP-6C	37xq	9b		Tor
BA146	XC6114A146ER	CMOS-IC	VDet 4.6V, ±Reset PPO, Wt=6.25ms, Rt=3.13ms	USP-6C	37xq	9b		Tor
BA147	XC6114A147ER	CMOS-IC	VDet 4.7V, ±Reset PPO, Wt=6.25ms, Rt=3.13ms	USP-6C	37xq	9b		Tor
BA148	XC6114A148ER	CMOS-IC	VDet 4.8V, ±Reset PPO, Wt=6.25ms, Rt=3.13ms	USP-6C	37xq	9b		Tor
BA149	XC6114A149ER	CMOS-IC	VDet 4.9V, ±Reset PPO, Wt=6.25ms, Rt=3.13ms	USP-6C	37xq	9b		Tor
BA150	XC6114A150ER	CMOS-IC	VDet 5.0V, ±Reset PPO, Wt=6.25ms, Rt=3.13ms	USP-6C	37xq	9b		Tor
BA216	XC6114A216ER	CMOS-IC	VDet 1.6V, ±Reset PPO, Wt=50ms, Rt=3.13ms	USP-6C	37xq	9b		Tor
BA217	XC6114A217ER	CMOS-IC	VDet 1.7V, ±Reset PPO, Wt=50ms, Rt=3.13ms	USP-6C	37xq	9b		Tor
BA218	XC6114A218ER	CMOS-IC	VDet 1.8V, ±Reset PPO, Wt=50ms, Rt=3.13ms	USP-6C	37xq	9b		Tor
BA219	XC6114A219ER	CMOS-IC	VDet 1.9V, ±Reset PPO, Wt=50ms, Rt=3.13ms	USP-6C	37xq	9b		Tor
BA220	XC6114A220ER	CMOS-IC	VDet 2.0V, ±Reset PPO, Wt=50ms, Rt=3.13ms	USP-6C	37xq	9b		Tor
BA221	XC6114A221ER	CMOS-IC	VDet 2.1V, ±Reset PPO, Wt=50ms, Rt=3.13ms	USP-6C	37xq	9b		Tor
BA222	XC6114A222ER	CMOS-IC	VDet 2.2V, ±Reset PPO, Wt=50ms, Rt=3.13ms	USP-6C	37xq	9b		Tor
BA223	XC6114A223ER	CMOS-IC	VDet 2.3V, ±Reset PPO, Wt=50ms, Rt=3.13ms	USP-6C	37xq	9b		Tor
BA224	XC6114A224ER	CMOS-IC	VDet 2.4V, ±Reset PPO, Wt=50ms, Rt=3.13ms	USP-6C	37xq	9b		Tor
BA225	XC6114A225ER	CMOS-IC	VDet 2.5V, ±Reset PPO, Wt=50ms, Rt=3.13ms	USP-6C	37xq	9b		Tor
BA226	XC6114A226ER	CMOS-IC	VDet 2.6V, ±Reset PPO, Wt=50ms, Rt=3.13ms	USP-6C	37xq	9b		Tor
BA227	XC6114A227ER	CMOS-IC	VDet 2.7V, ±Reset PPO, Wt=50ms, Rt=3.13ms	USP-6C	37xq	9b		Tor
BA228	XC6114A228ER	CMOS-IC	VDet 2.8V, ±Reset PPO, Wt=50ms, Rt=3.13ms	USP-6C	37xq	9b		Tor
BA229	XC6114A229ER	CMOS-IC	VDet 2.9V, ±Reset PPO, Wt=50ms, Rt=3.13ms	USP-6C	37xq	9b		Tor
BA230	XC6114A230ER	CMOS-IC	VDet 3.0V, ±Reset PPO, Wt=50ms, Rt=3.13ms	USP-6C	37xq	9b		Tor
BA231	XC6114A231ER	CMOS-IC	VDet 3.1V, ±Reset PPO, Wt=50ms, Rt=3.13ms	USP-6C	37xq	9b		Tor
BA232	XC6114A232ER	CMOS-IC	VDet 3.2V, ±Reset PPO, Wt=50ms, Rt=3.13ms	USP-6C	37xq	9b		Tor
BA233	XC6114A233ER	CMOS-IC	VDet 3.3V, ±Reset PPO, Wt=50ms, Rt=3.13ms	USP-6C	37xq	9b		Tor
BA234	XC6114A234ER	CMOS-IC	VDet 3.4V, ±Reset PPO, Wt=50ms, Rt=3.13ms	USP-6C	37xq	9b		Tor
BA235	XC6114A235ER	CMOS-IC	VDet 3.5V, ±Reset PPO, Wt=50ms, Rt=3.13ms	USP-6C	37xq	9b		Tor
BA236	XC6114A236ER	CMOS-IC	VDet 3.6V, ±Reset PPO, Wt=50ms, Rt=3.13ms	USP-6C	37xq	9b		Tor
BA237	XC6114A237ER	CMOS-IC	VDet 3.7V, ±Reset PPO, Wt=50ms, Rt=3.13ms	USP-6C	37xq	9b		Tor
BA238	XC6114A238ER	CMOS-IC	VDet 3.8V, ±Reset PPO, Wt=50ms, Rt=3.13ms	USP-6C	37xq	9b		Tor
BA239	XC6114A239ER	CMOS-IC	VDet 3.9V, ±Reset PPO, Wt=50ms, Rt=3.13ms	USP-6C	37xq	9b		Tor
BA240	XC6114A240ER	CMOS-IC	VDet 4.0V, ±Reset PPO, Wt=50ms, Rt=3.13ms	USP-6C	37xq	9b		Tor
BA241	XC6114A241ER	CMOS-IC	VDet 4.1V, ±Reset PPO, Wt=50ms, Rt=3.13ms	USP-6C	37xq	9b		Tor
BA242	XC6114A242ER	CMOS-IC	VDet 4.2V, ±Reset PPO, Wt=50ms, Rt=3.13ms	USP-6C	37xq	9b		Tor
BA243	XC6114A243ER	CMOS-IC	VDet 4.3V, ±Reset PPO, Wt=50ms, Rt=3.13ms	USP-6C	37xq	9b		Tor
BA244	XC6114A244ER	CMOS-IC	VDet 4.4V, ±Reset PPO, Wt=50ms, Rt=3.13ms	USP-6C	37xq	9b		Tor
BA245	XC6114A245ER	CMOS-IC	VDet 4.5V, ±Reset PPO, Wt=50ms, Rt=3.13ms	USP-6C	37xq	9b		Tor
BA246	XC6114A246ER	CMOS-IC	VDet 4.6V, ±Reset PPO, Wt=50ms, Rt=3.13ms	USP-6C	37xq	9b		Tor
BA247	XC6114A247ER	CMOS-IC	VDet 4.7V, ±Reset PPO, Wt=50ms, Rt=3.13ms	USP-6C	37xq	9b		Tor
BA248	XC6114A248ER	CMOS-IC	VDet 4.8V, ±Reset PPO, Wt=50ms, Rt=3.13ms	USP-6C	37xq	9b		Tor
BA249	XC6114A249ER	CMOS-IC	VDet 4.9V, ±Reset PPO, Wt=50ms, Rt=3.13ms	USP-6C	37xq	9b		Tor
BA250	XC6114A250ER	CMOS-IC	VDet 5.0V, ±Reset PPO, Wt=50ms, Rt=3.13ms	USP-6C	37xq	9b		Tor
BA316	XC6114A316ER	CMOS-IC	VDet 1.6V, ±Reset PPO, Wt=100ms, Rt=3.13ms	USP-6C	37xq	9b		Tor

SMD code	Type	Function	Short description	Case	Pin.	St. Sch.	Mnf.
BA317	XC6114A317ER	CMOS-IC	VDet 1.7V, ±Reset PPO, Wt=100ms, Rt=3.13ms	USP-6C	37xq	9b	Tor
BA318	XC6114A318ER	CMOS-IC	VDet 1.8V, ±Reset PPO, Wt=100ms, Rt=3.13ms	USP-6C	37xq	9b	Tor
BA319	XC6114A319ER	CMOS-IC	VDet 1.9V, ±Reset PPO, Wt=100ms, Rt=3.13ms	USP-6C	37xq	9b	Tor
BA320	XC6114A320ER	CMOS-IC	VDet 2.0V, ±Reset PPO, Wt=100ms, Rt=3.13ms	USP-6C	37xq	9b	Tor
BA321	XC6114A321ER	CMOS-IC	VDet 2.1V, ±Reset PPO, Wt=100ms, Rt=3.13ms	USP-6C	37xq	9b	Tor
BA322	XC6114A322ER	CMOS-IC	VDet 2.2V, ±Reset PPO, Wt=100ms, Rt=3.13ms	USP-6C	37xq	9b	Tor
BA323	XC6114A323ER	CMOS-IC	VDet 2.3V, ±Reset PPO, Wt=100ms, Rt=3.13ms	USP-6C	37xq	9b	Tor
BA324	XC6114A324ER	CMOS-IC	VDet 2.4V, ±Reset PPO, Wt=100ms, Rt=3.13ms	USP-6C	37xq	9b	Tor
BA325	XC6114A325ER	CMOS-IC	VDet 2.5V, ±Reset PPO, Wt=100ms, Rt=3.13ms	USP-6C	37xq	9b	Tor
BA326	XC6114A326ER	CMOS-IC	VDet 2.6V, ±Reset PPO, Wt=100ms, Rt=3.13ms	USP-6C	37xq	9b	Tor
BA327	XC6114A327ER	CMOS-IC	VDet 2.7V, ±Reset PPO, Wt=100ms, Rt=3.13ms	USP-6C	37xq	9b	Tor
BA328	XC6114A328ER	CMOS-IC	VDet 2.8V, ±Reset PPO, Wt=100ms, Rt=3.13ms	USP-6C	37xq	9b	Tor
BA329	XC6114A329ER	CMOS-IC	VDet 2.9V, ±Reset PPO, Wt=100ms, Rt=3.13ms	USP-6C	37xq	9b	Tor
BA330	XC6114A330ER	CMOS-IC	VDet 3.0V, ±Reset PPO, Wt=100ms, Rt=3.13ms	USP-6C	37xq	9b	Tor
BA331	XC6114A331ER	CMOS-IC	VDet 3.1V, ±Reset PPO, Wt=100ms, Rt=3.13ms	USP-6C	37xq	9b	Tor
BA332	XC6114A332ER	CMOS-IC	VDet 3.2V, ±Reset PPO, Wt=100ms, Rt=3.13ms	USP-6C	37xq	9b	Tor
BA333	XC6114A333ER	CMOS-IC	VDet 3.3V, ±Reset PPO, Wt=100ms, Rt=3.13ms	USP-6C	37xq	9b	Tor
BA334	XC6114A334ER	CMOS-IC	VDet 3.4V, ±Reset PPO, Wt=100ms, Rt=3.13ms	USP-6C	37xq	9b	Tor
BA335	XC6114A335ER	CMOS-IC	VDet 3.5V, ±Reset PPO, Wt=100ms, Rt=3.13ms	USP-6C	37xq	9b	Tor
BA336	XC6114A336ER	CMOS-IC	VDet 3.6V, ±Reset PPO, Wt=100ms, Rt=3.13ms	USP-6C	37xq	9b	Tor
BA337	XC6114A337ER	CMOS-IC	VDet 3.7V, ±Reset PPO, Wt=100ms, Rt=3.13ms	USP-6C	37xq	9b	Tor
BA338	XC6114A338ER	CMOS-IC	VDet 3.8V, ±Reset PPO, Wt=100ms, Rt=3.13ms	USP-6C	37xq	9b	Tor
BA339	XC6114A339ER	CMOS-IC	VDet 3.9V, ±Reset PPO, Wt=100ms, Rt=3.13ms	USP-6C	37xq	9b	Tor
BA340	XC6114A340ER	CMOS-IC	VDet 4.0V, ±Reset PPO, Wt=100ms, Rt=3.13ms	USP-6C	37xq	9b	Tor
BA341	XC6114A341ER	CMOS-IC	VDet 4.1V, ±Reset PPO, Wt=100ms, Rt=3.13ms	USP-6C	37xq	9b	Tor
BA342	XC6114A342ER	CMOS-IC	VDet 4.2V, ±Reset PPO, Wt=100ms, Rt=3.13ms	USP-6C	37xq	9b	Tor
BA343	XC6114A343ER	CMOS-IC	VDet 4.3V, ±Reset PPO, Wt=100ms, Rt=3.13ms	USP-6C	37xq	9b	Tor
BA344	XC6114A344ER	CMOS-IC	VDet 4.4V, ±Reset PPO, Wt=100ms, Rt=3.13ms	USP-6C	37xq	9b	Tor
BA345	XC6114A345ER	CMOS-IC	VDet 4.5V, ±Reset PPO, Wt=100ms, Rt=3.13ms	USP-6C	37xq	9b	Tor
BA346	XC6114A346ER	CMOS-IC	VDet 4.6V, ±Reset PPO, Wt=100ms, Rt=3.13ms	USP-6C	37xq	9b	Tor
BA347	XC6114A347ER	CMOS-IC	VDet 4.7V, ±Reset PPO, Wt=100ms, Rt=3.13ms	USP-6C	37xq	9b	Tor
BA348	XC6114A348ER	CMOS-IC	VDet 4.8V, ±Reset PPO, Wt=100ms, Rt=3.13ms	USP-6C	37xq	9b	Tor
BA349	XC6114A349ER	CMOS-IC	VDet 4.9V, ±Reset PPO, Wt=100ms, Rt=3.13ms	USP-6C	37xq	9b	Tor
BA350	XC6114A350ER	CMOS-IC	VDet 5.0V, ±Reset PPO, Wt=100ms, Rt=3.13ms	USP-6C	37xq	9b	Tor
BA416	XC6114A416ER	CMOS-IC	VDet 1.6V, ±Reset PPO, Wt=200ms, Rt=3.13ms	USP-6C	37xq	9b	Tor
BA417	XC6114A417ER	CMOS-IC	VDet 1.7V, ±Reset PPO, Wt=200ms, Rt=3.13ms	USP-6C	37xq	9b	Tor
BA418	XC6114A418ER	CMOS-IC	VDet 1.8V, ±Reset PPO, Wt=200ms, Rt=3.13ms	USP-6C	37xq	9b	Tor
BA419	XC6114A419ER	CMOS-IC	VDet 1.9V, ±Reset PPO, Wt=200ms, Rt=3.13ms	USP-6C	37xq	9b	Tor
BA420	XC6114A420ER	CMOS-IC	VDet 2.0V, ±Reset PPO, Wt=200ms, Rt=3.13ms	USP-6C	37xq	9b	Tor
BA421	XC6114A421ER	CMOS-IC	VDet 2.1V, ±Reset PPO, Wt=200ms, Rt=3.13ms	USP-6C	37xq	9b	Tor
BA422	XC6114A422ER	CMOS-IC	VDet 2.2V, ±Reset PPO, Wt=200ms, Rt=3.13ms	USP-6C	37xq	9b	Tor
BA423	XC6114A423ER	CMOS-IC	VDet 2.3V, ±Reset PPO, Wt=200ms, Rt=3.13ms	USP-6C	37xq	9b	Tor
BA424	XC6114A424ER	CMOS-IC	VDet 2.4V, ±Reset PPO, Wt=200ms, Rt=3.13ms	USP-6C	37xq	9b	Tor
BA425	XC6114A425ER	CMOS-IC	VDet 2.5V, ±Reset PPO, Wt=200ms, Rt=3.13ms	USP-6C	37xq	9b	Tor
BA426	XC6114A426ER	CMOS-IC	VDet 2.6V, ±Reset PPO, Wt=200ms, Rt=3.13ms	USP-6C	37xq	9b	Tor
BA427	XC6114A427ER	CMOS-IC	VDet 2.7V, ±Reset PPO, Wt=200ms, Rt=3.13ms	USP-6C	37xq	9b	Tor
BA428	XC6114A428ER	CMOS-IC	VDet 2.8V, ±Reset PPO, Wt=200ms, Rt=3.13ms	USP-6C	37xq	9b	Tor
BA429	XC6114A429ER	CMOS-IC	VDet 2.9V, ±Reset PPO, Wt=200ms, Rt=3.13ms	USP-6C	37xq	9b	Tor
BA430	XC6114A430ER	CMOS-IC	VDet 3.0V, ±Reset PPO, Wt=200ms, Rt=3.13ms	USP-6C	37xq	9b	Tor
BA431	XC6114A431ER	CMOS-IC	VDet 3.1V, ±Reset PPO, Wt=200ms, Rt=3.13ms	USP-6C	37xq	9b	Tor
BA432	XC6114A432ER	CMOS-IC	VDet 3.2V, ±Reset PPO, Wt=200ms, Rt=3.13ms	USP-6C	37xq	9b	Tor
BA433	XC6114A433ER	CMOS-IC	VDet 3.3V, ±Reset PPO, Wt=200ms, Rt=3.13ms	USP-6C	37xq	9b	Tor
BA434	XC6114A434ER	CMOS-IC	VDet 3.4V, ±Reset PPO, Wt=200ms, Rt=3.13ms	USP-6C	37xq	9b	Tor
BA435	XC6114A435ER	CMOS-IC	VDet 3.5V, ±Reset PPO, Wt=200ms, Rt=3.13ms	USP-6C	37xq	9b	Tor
BA436	XC6114A436ER	CMOS-IC	VDet 3.6V, ±Reset PPO, Wt=200ms, Rt=3.13ms	USP-6C	37xq	9b	Tor
BA437	XC6114A437ER	CMOS-IC	VDet 3.7V, ±Reset PPO, Wt=200ms, Rt=3.13ms	USP-6C	37xq	9b	Tor
BA438	XC6114A438ER	CMOS-IC	VDet 3.8V, ±Reset PPO, Wt=200ms, Rt=3.13ms	USP-6C	37xq	9b	Tor
BA439	XC6114A439ER	CMOS-IC	VDet 3.9V, ±Reset PPO, Wt=200ms, Rt=3.13ms	USP-6C	37xq	9b	Tor
BA440	XC6114A440ER	CMOS-IC	VDet 4.0V, ±Reset PPO, Wt=200ms, Rt=3.13ms	USP-6C	37xq	9b	Tor
BA441	XC6114A441ER	CMOS-IC	VDet 4.1V, ±Reset PPO, Wt=200ms, Rt=3.13ms	USP-6C	37xq	9b	Tor
BA442	XC6114A442ER	CMOS-IC	VDet 4.2V, ±Reset PPO, Wt=200ms, Rt=3.13ms	USP-6C	37xq	9b	Tor
BA443	XC6114A443ER	CMOS-IC	VDet 4.3V, ±Reset PPO, Wt=200ms, Rt=3.13ms	USP-6C	37xq	9b	Tor
BA444	XC6114A444ER	CMOS-IC	VDet 4.4V, ±Reset PPO, Wt=200ms, Rt=3.13ms	USP-6C	37xq	9b	Tor
BA445	XC6114A445ER	CMOS-IC	VDet 4.5V, ±Reset PPO, Wt=200ms, Rt=3.13ms	USP-6C	37xq	9b	Tor
BA446	XC6114A446ER	CMOS-IC	VDet 4.6V, ±Reset PPO, Wt=200ms, Rt=3.13ms	USP-6C	37xq	9b	Tor
BA447	XC6114A447ER	CMOS-IC	VDet 4.7V, ±Reset PPO, Wt=200ms, Rt=3.13ms	USP-6C	37xq	9b	Tor
BA448	XC6114A448ER	CMOS-IC	VDet 4.8V, ±Reset PPO, Wt=200ms, Rt=3.13ms	USP-6C	37xq	9b	Tor
BA449	XC6114A449ER	CMOS-IC	VDet 4.9V, ±Reset PPO, Wt=200ms, Rt=3.13ms	USP-6C	37xq	9b	Tor
BA450	XC6114A450ER	CMOS-IC	VDet 5.0V, ±Reset PPO, Wt=200ms, Rt=3.13ms	USP-6C	37xq	9b	Tor
BA516	XC6114A516ER	CMOS-IC	VDet 1.6V, ±Reset PPO, Wt=400ms, Rt=3.13ms	USP-6C	37xq	9b	Tor
BA517	XC6114A517ER	CMOS-IC	VDet 1.7V, ±Reset PPO, Wt=400ms, Rt=3.13ms	USP-6C	37xq	9b	Tor
BA518	XC6114A518ER	CMOS-IC	VDet 1.8V, ±Reset PPO, Wt=400ms, Rt=3.13ms	USP-6C	37xq	9b	Tor
BA519	XC6114A519ER	CMOS-IC	VDet 1.9V, ±Reset PPO, Wt=400ms, Rt=3.13ms	USP-6C	37xq	9b	Tor
BA520	XC6114A520ER	CMOS-IC	VDet 2.0V, ±Reset PPO, Wt=400ms, Rt=3.13ms	USP-6C	37xq	9b	Tor
BA521	XC6114A521ER	CMOS-IC	VDet 2.1V, ±Reset PPO, Wt=400ms, Rt=3.13ms	USP-6C	37xq	9b	Tor

SMD code	Type	Function	Short description	Case	Pin.	St.	Sch.	Mnf.
BA522	XC6114A522ER	CMOS-IC	VDet 2.2V, ±Reset PPO, Wt=400ms, Rt=3.13ms	USP-6C	37xq	9b		Tor
BA523	XC6114A523ER	CMOS-IC	VDet 2.3V, ±Reset PPO, Wt=400ms, Rt=3.13ms	USP-6C	37xq	9b		Tor
BA524	XC6114A524ER	CMOS-IC	VDet 2.4V, ±Reset PPO, Wt=400ms, Rt=3.13ms	USP-6C	37xq	9b		Tor
BA525	XC6114A525ER	CMOS-IC	VDet 2.5V, ±Reset PPO, Wt=400ms, Rt=3.13ms	USP-6C	37xq	9b		Tor
BA526	XC6114A526ER	CMOS-IC	VDet 2.6V, ±Reset PPO, Wt=400ms, Rt=3.13ms	USP-6C	37xq	9b		Tor
BA527	XC6114A527ER	CMOS-IC	VDet 2.7V, ±Reset PPO, Wt=400ms, Rt=3.13ms	USP-6C	37xq	9b		Tor
BA528	XC6114A528ER	CMOS-IC	VDet 2.8V, ±Reset PPO, Wt=400ms, Rt=3.13ms	USP-6C	37xq	9b		Tor
BA529	XC6114A529ER	CMOS-IC	VDet 2.9V, ±Reset PPO, Wt=400ms, Rt=3.13ms	USP-6C	37xq	9b		Tor
BA530	XC6114A530ER	CMOS-IC	VDet 3.0V, ±Reset PPO, Wt=400ms, Rt=3.13ms	USP-6C	37xq	9b		Tor
BA531	XC6114A531ER	CMOS-IC	VDet 3.1V, ±Reset PPO, Wt=400ms, Rt=3.13ms	USP-6C	37xq	9b		Tor
BA532	XC6114A532ER	CMOS-IC	VDet 3.2V, ±Reset PPO, Wt=400ms, Rt=3.13ms	USP-6C	37xq	9b		Tor
BA533	XC6114A533ER	CMOS-IC	VDet 3.3V, ±Reset PPO, Wt=400ms, Rt=3.13ms	USP-6C	37xq	9b		Tor
BA534	XC6114A534ER	CMOS-IC	VDet 3.4V, ±Reset PPO, Wt=400ms, Rt=3.13ms	USP-6C	37xq	9b		Tor
BA535	XC6114A535ER	CMOS-IC	VDet 3.5V, ±Reset PPO, Wt=400ms, Rt=3.13ms	USP-6C	37xq	9b		Tor
BA536	XC6114A536ER	CMOS-IC	VDet 3.6V, ±Reset PPO, Wt=400ms, Rt=3.13ms	USP-6C	37xq	9b		Tor
BA537	XC6114A537ER	CMOS-IC	VDet 3.7V, ±Reset PPO, Wt=400ms, Rt=3.13ms	USP-6C	37xq	9b		Tor
BA538	XC6114A538ER	CMOS-IC	VDet 3.8V, ±Reset PPO, Wt=400ms, Rt=3.13ms	USP-6C	37xq	9b		Tor
BA539	XC6114A539ER	CMOS-IC	VDet 3.9V, ±Reset PPO, Wt=400ms, Rt=3.13ms	USP-6C	37xq	9b		Tor
BA540	XC6114A540ER	CMOS-IC	VDet 4.0V, ±Reset PPO, Wt=400ms, Rt=3.13ms	USP-6C	37xq	9b		Tor
BA541	XC6114A541ER	CMOS-IC	VDet 4.1V, ±Reset PPO, Wt=400ms, Rt=3.13ms	USP-6C	37xq	9b		Tor
BA542	XC6114A542ER	CMOS-IC	VDet 4.2V, ±Reset PPO, Wt=400ms, Rt=3.13ms	USP-6C	37xq	9b		Tor
BA543	XC6114A543ER	CMOS-IC	VDet 4.3V, ±Reset PPO, Wt=400ms, Rt=3.13ms	USP-6C	37xq	9b		Tor
BA544	XC6114A544ER	CMOS-IC	VDet 4.4V, ±Reset PPO, Wt=400ms, Rt=3.13ms	USP-6C	37xq	9b		Tor
BA545	XC6114A545ER	CMOS-IC	VDet 4.5V, ±Reset PPO, Wt=400ms, Rt=3.13ms	USP-6C	37xq	9b		Tor
BA546	XC6114A546ER	CMOS-IC	VDet 4.6V, ±Reset PPO, Wt=400ms, Rt=3.13ms	USP-6C	37xq	9b		Tor
BA547	XC6114A547ER	CMOS-IC	VDet 4.7V, ±Reset PPO, Wt=400ms, Rt=3.13ms	USP-6C	37xq	9b		Tor
BA548	XC6114A548ER	CMOS-IC	VDet 4.8V, ±Reset PPO, Wt=400ms, Rt=3.13ms	USP-6C	37xq	9b		Tor
BA549	XC6114A549ER	CMOS-IC	VDet 4.9V, ±Reset PPO, Wt=400ms, Rt=3.13ms	USP-6C	37xq	9b		Tor
BA550	XC6114A550ER	CMOS-IC	VDet 5.0V, ±Reset PPO, Wt=400ms, Rt=3.13ms	USP-6C	37xq	9b		Tor
BA616	XC6114A616ER	CMOS-IC	VDet 1.6V, ±Reset PPO, Wt=1.6s, Rt=3.13ms	USP-6C	37xq	9b		Tor
BA617	XC6114A617ER	CMOS-IC	VDet 1.7V, ±Reset PPO, Wt=1.6s, Rt=3.13ms	USP-6C	37xq	9b		Tor
BA618	XC6114A618ER	CMOS-IC	VDet 1.8V, ±Reset PPO, Wt=1.6s, Rt=3.13ms	USP-6C	37xq	9b		Tor
BA619	XC6114A619ER	CMOS-IC	VDet 1.9V, ±Reset PPO, Wt=1.6s, Rt=3.13ms	USP-6C	37xq	9b		Tor
BA620	XC6114A620ER	CMOS-IC	VDet 2.0V, ±Reset PPO, Wt=1.6s, Rt=3.13ms	USP-6C	37xq	9b		Tor
BA621	XC6114A621ER	CMOS-IC	VDet 2.1V, ±Reset PPO, Wt=1.6s, Rt=3.13ms	USP-6C	37xq	9b		Tor
BA622	XC6114A622ER	CMOS-IC	VDet 2.2V, ±Reset PPO, Wt=1.6s, Rt=3.13ms	USP-6C	37xq	9b		Tor
BA623	XC6114A623ER	CMOS-IC	VDet 2.3V, ±Reset PPO, Wt=1.6s, Rt=3.13ms	USP-6C	37xq	9b		Tor
BA624	XC6114A624ER	CMOS-IC	VDet 2.4V, ±Reset PPO, Wt=1.6s, Rt=3.13ms	USP-6C	37xq	9b		Tor
BA625	XC6114A625ER	CMOS-IC	VDet 2.5V, ±Reset PPO, Wt=1.6s, Rt=3.13ms	USP-6C	37xq	9b		Tor
BA626	XC6114A626ER	CMOS-IC	VDet 2.6V, ±Reset PPO, Wt=1.6s, Rt=3.13ms	USP-6C	37xq	9b		Tor
BA627	XC6114A627ER	CMOS-IC	VDet 2.7V, ±Reset PPO, Wt=1.6s, Rt=3.13ms	USP-6C	37xq	9b		Tor
BA628	XC6114A628ER	CMOS-IC	VDet 2.8V, ±Reset PPO, Wt=1.6s, Rt=3.13ms	USP-6C	37xq	9b		Tor
BA629	XC6114A629ER	CMOS-IC	VDet 2.9V, ±Reset PPO, Wt=1.6s, Rt=3.13ms	USP-6C	37xq	9b		Tor
BA630	XC6114A630ER	CMOS-IC	VDet 3.0V, ±Reset PPO, Wt=1.6s, Rt=3.13ms	USP-6C	37xq	9b		Tor
BA631	XC6114A631ER	CMOS-IC	VDet 3.1V, ±Reset PPO, Wt=1.6s, Rt=3.13ms	USP-6C	37xq	9b		Tor
BA632	XC6114A632ER	CMOS-IC	VDet 3.2V, ±Reset PPO, Wt=1.6s, Rt=3.13ms	USP-6C	37xq	9b		Tor
BA633	XC6114A633ER	CMOS-IC	VDet 3.3V, ±Reset PPO, Wt=1.6s, Rt=3.13ms	USP-6C	37xq	9b		Tor
BA634	XC6114A634ER	CMOS-IC	VDet 3.4V, ±Reset PPO, Wt=1.6s, Rt=3.13ms	USP-6C	37xq	9b		Tor
BA635	XC6114A635ER	CMOS-IC	VDet 3.5V, ±Reset PPO, Wt=1.6s, Rt=3.13ms	USP-6C	37xq	9b		Tor
BA636	XC6114A636ER	CMOS-IC	VDet 3.6V, ±Reset PPO, Wt=1.6s, Rt=3.13ms	USP-6C	37xq	9b		Tor
BA637	XC6114A637ER	CMOS-IC	VDet 3.7V, ±Reset PPO, Wt=1.6s, Rt=3.13ms	USP-6C	37xq	9b		Tor
BA638	XC6114A638ER	CMOS-IC	VDet 3.8V, ±Reset PPO, Wt=1.6s, Rt=3.13ms	USP-6C	37xq	9b		Tor
BA639	XC6114A639ER	CMOS-IC	VDet 3.9V, ±Reset PPO, Wt=1.6s, Rt=3.13ms	USP-6C	37xq	9b		Tor
BA640	XC6114A640ER	CMOS-IC	VDet 4.0V, ±Reset PPO, Wt=1.6s, Rt=3.13ms	USP-6C	37xq	9b		Tor
BA641	XC6114A641ER	CMOS-IC	VDet 4.1V, ±Reset PPO, Wt=1.6s, Rt=3.13ms	USP-6C	37xq	9b		Tor
BA642	XC6114A642ER	CMOS-IC	VDet 4.2V, ±Reset PPO, Wt=1.6s, Rt=3.13ms	USP-6C	37xq	9b		Tor
BA643	XC6114A643ER	CMOS-IC	VDet 4.3V, ±Reset PPO, Wt=1.6s, Rt=3.13ms	USP-6C	37xq	9b		Tor
BA644	XC6114A644ER	CMOS-IC	VDet 4.4V, ±Reset PPO, Wt=1.6s, Rt=3.13ms	USP-6C	37xq	9b		Tor
BA645	XC6114A645ER	CMOS-IC	VDet 4.5V, ±Reset PPO, Wt=1.6s, Rt=3.13ms	USP-6C	37xq	9b		Tor
BA646	XC6114A646ER	CMOS-IC	VDet 4.6V, ±Reset PPO, Wt=1.6s, Rt=3.13ms	USP-6C	37xq	9b		Tor
BA647	XC6114A647ER	CMOS-IC	VDet 4.7V, ±Reset PPO, Wt=1.6s, Rt=3.13ms	USP-6C	37xq	9b		Tor
BA648	XC6114A648ER	CMOS-IC	VDet 4.8V, ±Reset PPO, Wt=1.6s, Rt=3.13ms	USP-6C	37xq	9b		Tor
BA649	XC6114A649ER	CMOS-IC	VDet 4.9V, ±Reset PPO, Wt=1.6s, Rt=3.13ms	USP-6C	37xq	9b		Tor
BA650	XC6114A650ER	CMOS-IC	VDet 5.0V, ±Reset PPO, Wt=1.6s, Rt=3.13ms	USP-6C	37xq	9b		Tor
BB216	XC6114B216ER	CMOS-IC	VDet 1.6V, ±Reset PPO, Wt=50ms, Rt=25ms	USP-6C	37xq	9b		Tor
BB217	XC6114B217ER	CMOS-IC	VDet 1.7V, ±Reset PPO, Wt=50ms, Rt=25ms	USP-6C	37xq	9b		Tor
BB218	XC6114B218ER	CMOS-IC	VDet 1.8V, ±Reset PPO, Wt=50ms, Rt=25ms	USP-6C	37xq	9b		Tor
BB219	XC6114B219ER	CMOS-IC	VDet 1.9V, ±Reset PPO, Wt=50ms, Rt=25ms	USP-6C	37xq	9b		Tor
BB220	XC6114B220ER	CMOS-IC	VDet 2.0V, ±Reset PPO, Wt=50ms, Rt=25ms	USP-6C	37xq	9b		Tor
BB221	XC6114B221ER	CMOS-IC	VDet 2.1V, ±Reset PPO, Wt=50ms, Rt=25ms	USP-6C	37xq	9b		Tor
BB222	XC6114B222ER	CMOS-IC	VDet 2.2V, ±Reset PPO, Wt=50ms, Rt=25ms	USP-6C	37xq	9b		Tor
BB223	XC6114B223ER	CMOS-IC	VDet 2.3V, ±Reset PPO, Wt=50ms, Rt=25ms	USP-6C	37xq	9b		Tor
BB224	XC6114B224ER	CMOS-IC	VDet 2.4V, ±Reset PPO, Wt=50ms, Rt=25ms	USP-6C	37xq	9b		Tor
BB225	XC6114B225ER	CMOS-IC	VDet 2.5V, ±Reset PPO, Wt=50ms, Rt=25ms	USP-6C	37xq	9b		Tor
BB226	XC6114B226ER	CMOS-IC	VDet 2.6V, ±Reset PPO, Wt=50ms, Rt=25ms	USP-6C	37xq	9b		Tor

SMD code	Type	Function	Short description	Case	Pin.	St.	Sch.	Mnf.
BB227	XC6114B227ER	CMOS-IC	VDet 2.7V, ±Reset PPO, Wt=50ms, Rt=25ms	USP-6C	37xq	9b		Tor
BB228	XC6114B228ER	CMOS-IC	VDet 2.8V, ±Reset PPO, Wt=50ms, Rt=25ms	USP-6C	37xq	9b		Tor
BB229	XC6114B229ER	CMOS-IC	VDet 2.9V, ±Reset PPO, Wt=50ms, Rt=25ms	USP-6C	37xq	9b		Tor
BB230	XC6114B230ER	CMOS-IC	VDet 3.0V, ±Reset PPO, Wt=50ms, Rt=25ms	USP-6C	37xq	9b		Tor
BB231	XC6114B231ER	CMOS-IC	VDet 3.1V, ±Reset PPO, Wt=50ms, Rt=25ms	USP-6C	37xq	9b		Tor
BB232	XC6114B232ER	CMOS-IC	VDet 3.2V, ±Reset PPO, Wt=50ms, Rt=25ms	USP-6C	37xq	9b		Tor
BB233	XC6114B233ER	CMOS-IC	VDet 3.3V, ±Reset PPO, Wt=50ms, Rt=25ms	USP-6C	37xq	9b		Tor
BB234	XC6114B234ER	CMOS-IC	VDet 3.4V, ±Reset PPO, Wt=50ms, Rt=25ms	USP-6C	37xq	9b		Tor
BB235	XC6114B235ER	CMOS-IC	VDet 3.5V, ±Reset PPO, Wt=50ms, Rt=25ms	USP-6C	37xq	9b		Tor
BB236	XC6114B236ER	CMOS-IC	VDet 3.6V, ±Reset PPO, Wt=50ms, Rt=25ms	USP-6C	37xq	9b		Tor
BB237	XC6114B237ER	CMOS-IC	VDet 3.7V, ±Reset PPO, Wt=50ms, Rt=25ms	USP-6C	37xq	9b		Tor
BB238	XC6114B238ER	CMOS-IC	VDet 3.8V, ±Reset PPO, Wt=50ms, Rt=25ms	USP-6C	37xq	9b		Tor
BB239	XC6114B239ER	CMOS-IC	VDet 3.9V, ±Reset PPO, Wt=50ms, Rt=25ms	USP-6C	37xq	9b		Tor
BB240	XC6114B240ER	CMOS-IC	VDet 4.0V, ±Reset PPO, Wt=50ms, Rt=25ms	USP-6C	37xq	9b		Tor
BB241	XC6114B241ER	CMOS-IC	VDet 4.1V, ±Reset PPO, Wt=50ms, Rt=25ms	USP-6C	37xq	9b		Tor
BB242	XC6114B242ER	CMOS-IC	VDet 4.2V, ±Reset PPO, Wt=50ms, Rt=25ms	USP-6C	37xq	9b		Tor
BB243	XC6114B243ER	CMOS-IC	VDet 4.3V, ±Reset PPO, Wt=50ms, Rt=25ms	USP-6C	37xq	9b		Tor
BB244	XC6114B244ER	CMOS-IC	VDet 4.4V, ±Reset PPO, Wt=50ms, Rt=25ms	USP-6C	37xq	9b		Tor
BB245	XC6114B245ER	CMOS-IC	VDet 4.5V, ±Reset PPO, Wt=50ms, Rt=25ms	USP-6C	37xq	9b		Tor
BB246	XC6114B246ER	CMOS-IC	VDet 4.6V, ±Reset PPO, Wt=50ms, Rt=25ms	USP-6C	37xq	9b		Tor
BB247	XC6114B247ER	CMOS-IC	VDet 4.7V, ±Reset PPO, Wt=50ms, Rt=25ms	USP-6C	37xq	9b		Tor
BB248	XC6114B248ER	CMOS-IC	VDet 4.8V, ±Reset PPO, Wt=50ms, Rt=25ms	USP-6C	37xq	9b		Tor
BB249	XC6114B249ER	CMOS-IC	VDet 4.9V, ±Reset PPO, Wt=50ms, Rt=25ms	USP-6C	37xq	9b		Tor
BB250	XC6114B250ER	CMOS-IC	VDet 5.0V, ±Reset PPO, Wt=50ms, Rt=25ms	USP-6C	37xq	9b		Tor
BB316	XC6114B316ER	CMOS-IC	VDet 1.6V, ±Reset PPO, Wt=100ms, Rt=25ms	USP-6C	37xq	9b		Tor
BB317	XC6114B317ER	CMOS-IC	VDet 1.7V, ±Reset PPO, Wt=100ms, Rt=25ms	USP-6C	37xq	9b		Tor
BB318	XC6114B318ER	CMOS-IC	VDet 1.8V, ±Reset PPO, Wt=100ms, Rt=25ms	USP-6C	37xq	9b		Tor
BB319	XC6114B319ER	CMOS-IC	VDet 1.9V, ±Reset PPO, Wt=100ms, Rt=25ms	USP-6C	37xq	9b		Tor
BB320	XC6114B320ER	CMOS-IC	VDet 2.0V, ±Reset PPO, Wt=100ms, Rt=25ms	USP-6C	37xq	9b		Tor
BB321	XC6114B321ER	CMOS-IC	VDet 2.1V, ±Reset PPO, Wt=100ms, Rt=25ms	USP-6C	37xq	9b		Tor
BB322	XC6114B322ER	CMOS-IC	VDet 2.2V, ±Reset PPO, Wt=100ms, Rt=25ms	USP-6C	37xq	9b		Tor
BB323	XC6114B323ER	CMOS-IC	VDet 2.3V, ±Reset PPO, Wt=100ms, Rt=25ms	USP-6C	37xq	9b		Tor
BB324	XC6114B324ER	CMOS-IC	VDet 2.4V, ±Reset PPO, Wt=100ms, Rt=25ms	USP-6C	37xq	9b		Tor
BB325	XC6114B325ER	CMOS-IC	VDet 2.5V, ±Reset PPO, Wt=100ms, Rt=25ms	USP-6C	37xq	9b		Tor
BB326	XC6114B326ER	CMOS-IC	VDet 2.6V, ±Reset PPO, Wt=100ms, Rt=25ms	USP-6C	37xq	9b		Tor
BB327	XC6114B327ER	CMOS-IC	VDet 2.7V, ±Reset PPO, Wt=100ms, Rt=25ms	USP-6C	37xq	9b		Tor
BB328	XC6114B328ER	CMOS-IC	VDet 2.8V, ±Reset PPO, Wt=100ms, Rt=25ms	USP-6C	37xq	9b		Tor
BB329	XC6114B329ER	CMOS-IC	VDet 2.9V, ±Reset PPO, Wt=100ms, Rt=25ms	USP-6C	37xq	9b		Tor
BB330	XC6114B330ER	CMOS-IC	VDet 3.0V, ±Reset PPO, Wt=100ms, Rt=25ms	USP-6C	37xq	9b		Tor
BB331	XC6114B331ER	CMOS-IC	VDet 3.1V, ±Reset PPO, Wt=100ms, Rt=25ms	USP-6C	37xq	9b		Tor
BB332	XC6114B332ER	CMOS-IC	VDet 3.2V, ±Reset PPO, Wt=100ms, Rt=25ms	USP-6C	37xq	9b		Tor
BB333	XC6114B333ER	CMOS-IC	VDet 3.3V, ±Reset PPO, Wt=100ms, Rt=25ms	USP-6C	37xq	9b		Tor
BB334	XC6114B334ER	CMOS-IC	VDet 3.4V, ±Reset PPO, Wt=100ms, Rt=25ms	USP-6C	37xq	9b		Tor
BB335	XC6114B335ER	CMOS-IC	VDet 3.5V, ±Reset PPO, Wt=100ms, Rt=25ms	USP-6C	37xq	9b		Tor
BB336	XC6114B336ER	CMOS-IC	VDet 3.6V, ±Reset PPO, Wt=100ms, Rt=25ms	USP-6C	37xq	9b		Tor
BB337	XC6114B337ER	CMOS-IC	VDet 3.7V, ±Reset PPO, Wt=100ms, Rt=25ms	USP-6C	37xq	9b		Tor
BB338	XC6114B338ER	CMOS-IC	VDet 3.8V, ±Reset PPO, Wt=100ms, Rt=25ms	USP-6C	37xq	9b		Tor
BB339	XC6114B339ER	CMOS-IC	VDet 3.9V, ±Reset PPO, Wt=100ms, Rt=25ms	USP-6C	37xq	9b		Tor
BB340	XC6114B340ER	CMOS-IC	VDet 4.0V, ±Reset PPO, Wt=100ms, Rt=25ms	USP-6C	37xq	9b		Tor
BB341	XC6114B341ER	CMOS-IC	VDet 4.1V, ±Reset PPO, Wt=100ms, Rt=25ms	USP-6C	37xq	9b		Tor
BB342	XC6114B342ER	CMOS-IC	VDet 4.2V, ±Reset PPO, Wt=100ms, Rt=25ms	USP-6C	37xq	9b		Tor
BB343	XC6114B343ER	CMOS-IC	VDet 4.3V, ±Reset PPO, Wt=100ms, Rt=25ms	USP-6C	37xq	9b		Tor
BB344	XC6114B344ER	CMOS-IC	VDet 4.4V, ±Reset PPO, Wt=100ms, Rt=25ms	USP-6C	37xq	9b		Tor
BB345	XC6114B345ER	CMOS-IC	VDet 4.5V, ±Reset PPO, Wt=100ms, Rt=25ms	USP-6C	37xq	9b		Tor
BB346	XC6114B346ER	CMOS-IC	VDet 4.6V, ±Reset PPO, Wt=100ms, Rt=25ms	USP-6C	37xq	9b		Tor
BB347	XC6114B347ER	CMOS-IC	VDet 4.7V, ±Reset PPO, Wt=100ms, Rt=25ms	USP-6C	37xq	9b		Tor
BB348	XC6114B348ER	CMOS-IC	VDet 4.8V, ±Reset PPO, Wt=100ms, Rt=25ms	USP-6C	37xq	9b		Tor
BB349	XC6114B349ER	CMOS-IC	VDet 4.9V, ±Reset PPO, Wt=100ms, Rt=25ms	USP-6C	37xq	9b		Tor
BB350	XC6114B350ER	CMOS-IC	VDet 5.0V, ±Reset PPO, Wt=100ms, Rt=25ms	USP-6C	37xq	9b		Tor
BB416	XC6114B416ER	CMOS-IC	VDet 1.6V, ±Reset PPO, Wt=200ms, Rt=25ms	USP-6C	37xq	9b		Tor
BB417	XC6114B417ER	CMOS-IC	VDet 1.7V, ±Reset PPO, Wt=200ms, Rt=25ms	USP-6C	37xq	9b		Tor
BB418	XC6114B418ER	CMOS-IC	VDet 1.8V, ±Reset PPO, Wt=200ms, Rt=25ms	USP-6C	37xq	9b		Tor
BB419	XC6114B419ER	CMOS-IC	VDet 1.9V, ±Reset PPO, Wt=200ms, Rt=25ms	USP-6C	37xq	9b		Tor
BB420	XC6114B420ER	CMOS-IC	VDet 2.0V, ±Reset PPO, Wt=200ms, Rt=25ms	USP-6C	37xq	9b		Tor
BB421	XC6114B421ER	CMOS-IC	VDet 2.1V, ±Reset PPO, Wt=200ms, Rt=25ms	USP-6C	37xq	9b		Tor
BB422	XC6114B422ER	CMOS-IC	VDet 2.2V, ±Reset PPO, Wt=200ms, Rt=25ms	USP-6C	37xq	9b		Tor
BB423	XC6114B423ER	CMOS-IC	VDet 2.3V, ±Reset PPO, Wt=200ms, Rt=25ms	USP-6C	37xq	9b		Tor
BB424	XC6114B424ER	CMOS-IC	VDet 2.4V, ±Reset PPO, Wt=200ms, Rt=25ms	USP-6C	37xq	9b		Tor
BB425	XC6114B425ER	CMOS-IC	VDet 2.5V, ±Reset PPO, Wt=200ms, Rt=25ms	USP-6C	37xq	9b		Tor
BB426	XC6114B426ER	CMOS-IC	VDet 2.6V, ±Reset PPO, Wt=200ms, Rt=25ms	USP-6C	37xq	9b		Tor
BB427	XC6114B427ER	CMOS-IC	VDet 2.7V, ±Reset PPO, Wt=200ms, Rt=25ms	USP-6C	37xq	9b		Tor
BB428	XC6114B428ER	CMOS-IC	VDet 2.8V, ±Reset PPO, Wt=200ms, Rt=25ms	USP-6C	37xq	9b		Tor
BB429	XC6114B429ER	CMOS-IC	VDet 2.9V, ±Reset PPO, Wt=200ms, Rt=25ms	USP-6C	37xq	9b		Tor
BB430	XC6114B430ER	CMOS-IC	VDet 3.0V, ±Reset PPO, Wt=200ms, Rt=25ms	USP-6C	37xq	9b		Tor
BB431	XC6114B431ER	CMOS-IC	VDet 3.1V, ±Reset PPO, Wt=200ms, Rt=25ms	USP-6C	37xq	9b		Tor

SMD code	Type	Function	Short description	Case	Pin.	St.	Sch.	Mnf.
BB432	XC6114B432ER	CMOS-IC	VDet 3.2V, ±Reset PPO, Wt=200ms, Rt=25ms	USP-6C	37xq	9b		Tor
BB433	XC6114B433ER	CMOS-IC	VDet 3.3V, ±Reset PPO, Wt=200ms, Rt=25ms	USP-6C	37xq	9b		Tor
BB434	XC6114B434ER	CMOS-IC	VDet 3.4V, ±Reset PPO, Wt=200ms, Rt=25ms	USP-6C	37xq	9b		Tor
BB435	XC6114B435ER	CMOS-IC	VDet 3.5V, ±Reset PPO, Wt=200ms, Rt=25ms	USP-6C	37xq	9b		Tor
BB436	XC6114B436ER	CMOS-IC	VDet 3.6V, ±Reset PPO, Wt=200ms, Rt=25ms	USP-6C	37xq	9b		Tor
BB437	XC6114B437ER	CMOS-IC	VDet 3.7V, ±Reset PPO, Wt=200ms, Rt=25ms	USP-6C	37xq	9b		Tor
BB438	XC6114B438ER	CMOS-IC	VDet 3.8V, ±Reset PPO, Wt=200ms, Rt=25ms	USP-6C	37xq	9b		Tor
BB439	XC6114B439ER	CMOS-IC	VDet 3.9V, ±Reset PPO, Wt=200ms, Rt=25ms	USP-6C	37xq	9b		Tor
BB440	XC6114B440ER	CMOS-IC	VDet 4.0V, ±Reset PPO, Wt=200ms, Rt=25ms	USP-6C	37xq	9b		Tor
BB441	XC6114B441ER	CMOS-IC	VDet 4.1V, ±Reset PPO, Wt=200ms, Rt=25ms	USP-6C	37xq	9b		Tor
BB442	XC6114B442ER	CMOS-IC	VDet 4.2V, ±Reset PPO, Wt=200ms, Rt=25ms	USP-6C	37xq	9b		Tor
BB443	XC6114B443ER	CMOS-IC	VDet 4.3V, ±Reset PPO, Wt=200ms, Rt=25ms	USP-6C	37xq	9b		Tor
BB444	XC6114B444ER	CMOS-IC	VDet 4.4V, ±Reset PPO, Wt=200ms, Rt=25ms	USP-6C	37xq	9b		Tor
BB445	XC6114B445ER	CMOS-IC	VDet 4.5V, ±Reset PPO, Wt=200ms, Rt=25ms	USP-6C	37xq	9b		Tor
BB446	XC6114B446ER	CMOS-IC	VDet 4.6V, ±Reset PPO, Wt=200ms, Rt=25ms	USP-6C	37xq	9b		Tor
BB447	XC6114B447ER	CMOS-IC	VDet 4.7V, ±Reset PPO, Wt=200ms, Rt=25ms	USP-6C	37xq	9b		Tor
BB448	XC6114B448ER	CMOS-IC	VDet 4.8V, ±Reset PPO, Wt=200ms, Rt=25ms	USP-6C	37xq	9b		Tor
BB449	XC6114B449ER	CMOS-IC	VDet 4.9V, ±Reset PPO, Wt=200ms, Rt=25ms	USP-6C	37xq	9b		Tor
BB450	XC6114B450ER	CMOS-IC	VDet 5.0V, ±Reset PPO, Wt=200ms, Rt=25ms	USP-6C	37xq	9b		Tor
BB516	XC6114B516ER	CMOS-IC	VDet 1.6V, ±Reset PPO, Wt=400ms, Rt=25ms	USP-6C	37xq	9b		Tor
BB517	XC6114B517ER	CMOS-IC	VDet 1.7V, ±Reset PPO, Wt=400ms, Rt=25ms	USP-6C	37xq	9b		Tor
BB518	XC6114B518ER	CMOS-IC	VDet 1.8V, ±Reset PPO, Wt=400ms, Rt=25ms	USP-6C	37xq	9b		Tor
BB519	XC6114B519ER	CMOS-IC	VDet 1.9V, ±Reset PPO, Wt=400ms, Rt=25ms	USP-6C	37xq	9b		Tor
BB520	XC6114B520ER	CMOS-IC	VDet 2.0V, ±Reset PPO, Wt=400ms, Rt=25ms	USP-6C	37xq	9b		Tor
BB521	XC6114B521ER	CMOS-IC	VDet 2.1V, ±Reset PPO, Wt=400ms, Rt=25ms	USP-6C	37xq	9b		Tor
BB522	XC6114B522ER	CMOS-IC	VDet 2.2V, ±Reset PPO, Wt=400ms, Rt=25ms	USP-6C	37xq	9b		Tor
BB523	XC6114B523ER	CMOS-IC	VDet 2.3V, ±Reset PPO, Wt=400ms, Rt=25ms	USP-6C	37xq	9b		Tor
BB524	XC6114B524ER	CMOS-IC	VDet 2.4V, ±Reset PPO, Wt=400ms, Rt=25ms	USP-6C	37xq	9b		Tor
BB525	XC6114B525ER	CMOS-IC	VDet 2.5V, ±Reset PPO, Wt=400ms, Rt=25ms	USP-6C	37xq	9b		Tor
BB526	XC6114B526ER	CMOS-IC	VDet 2.6V, ±Reset PPO, Wt=400ms, Rt=25ms	USP-6C	37xq	9b		Tor
BB527	XC6114B527ER	CMOS-IC	VDet 2.7V, ±Reset PPO, Wt=400ms, Rt=25ms	USP-6C	37xq	9b		Tor
BB528	XC6114B528ER	CMOS-IC	VDet 2.8V, ±Reset PPO, Wt=400ms, Rt=25ms	USP-6C	37xq	9b		Tor
BB529	XC6114B529ER	CMOS-IC	VDet 2.9V, ±Reset PPO, Wt=400ms, Rt=25ms	USP-6C	37xq	9b		Tor
BB530	XC6114B530ER	CMOS-IC	VDet 3.0V, ±Reset PPO, Wt=400ms, Rt=25ms	USP-6C	37xq	9b		Tor
BB531	XC6114B531ER	CMOS-IC	VDet 3.1V, ±Reset PPO, Wt=400ms, Rt=25ms	USP-6C	37xq	9b		Tor
BB532	XC6114B532ER	CMOS-IC	VDet 3.2V, ±Reset PPO, Wt=400ms, Rt=25ms	USP-6C	37xq	9b		Tor
BB533	XC6114B533ER	CMOS-IC	VDet 3.3V, ±Reset PPO, Wt=400ms, Rt=25ms	USP-6C	37xq	9b		Tor
BB534	XC6114B534ER	CMOS-IC	VDet 3.4V, ±Reset PPO, Wt=400ms, Rt=25ms	USP-6C	37xq	9b		Tor
BB535	XC6114B535ER	CMOS-IC	VDet 3.5V, ±Reset PPO, Wt=400ms, Rt=25ms	USP-6C	37xq	9b		Tor
BB536	XC6114B536ER	CMOS-IC	VDet 3.6V, ±Reset PPO, Wt=400ms, Rt=25ms	USP-6C	37xq	9b		Tor
BB537	XC6114B537ER	CMOS-IC	VDet 3.7V, ±Reset PPO, Wt=400ms, Rt=25ms	USP-6C	37xq	9b		Tor
BB538	XC6114B538ER	CMOS-IC	VDet 3.8V, ±Reset PPO, Wt=400ms, Rt=25ms	USP-6C	37xq	9b		Tor
BB539	XC6114B539ER	CMOS-IC	VDet 3.9V, ±Reset PPO, Wt=400ms, Rt=25ms	USP-6C	37xq	9b		Tor
BB540	XC6114B540ER	CMOS-IC	VDet 4.0V, ±Reset PPO, Wt=400ms, Rt=25ms	USP-6C	37xq	9b		Tor
BB541	XC6114B541ER	CMOS-IC	VDet 4.1V, ±Reset PPO, Wt=400ms, Rt=25ms	USP-6C	37xq	9b		Tor
BB542	XC6114B542ER	CMOS-IC	VDet 4.2V, ±Reset PPO, Wt=400ms, Rt=25ms	USP-6C	37xq	9b		Tor
BB543	XC6114B543ER	CMOS-IC	VDet 4.3V, ±Reset PPO, Wt=400ms, Rt=25ms	USP-6C	37xq	9b		Tor
BB544	XC6114B544ER	CMOS-IC	VDet 4.4V, ±Reset PPO, Wt=400ms, Rt=25ms	USP-6C	37xq	9b		Tor
BB545	XC6114B545ER	CMOS-IC	VDet 4.5V, ±Reset PPO, Wt=400ms, Rt=25ms	USP-6C	37xq	9b		Tor
BB546	XC6114B546ER	CMOS-IC	VDet 4.6V, ±Reset PPO, Wt=400ms, Rt=25ms	USP-6C	37xq	9b		Tor
BB547	XC6114B547ER	CMOS-IC	VDet 4.7V, ±Reset PPO, Wt=400ms, Rt=25ms	USP-6C	37xq	9b		Tor
BB548	XC6114B548ER	CMOS-IC	VDet 4.8V, ±Reset PPO, Wt=400ms, Rt=25ms	USP-6C	37xq	9b		Tor
BB549	XC6114B549ER	CMOS-IC	VDet 4.9V, ±Reset PPO, Wt=400ms, Rt=25ms	USP-6C	37xq	9b		Tor
BB550	XC6114B550ER	CMOS-IC	VDet 5.0V, ±Reset PPO, Wt=400ms, Rt=25ms	USP-6C	37xq	9b		Tor
BB616	XC6114B616ER	CMOS-IC	VDet 1.6V, ±Reset PPO, Wt=1.6s, Rt=25ms	USP-6C	37xq	9b		Tor
BB617	XC6114B617ER	CMOS-IC	VDet 1.7V, ±Reset PPO, Wt=1.6s, Rt=25ms	USP-6C	37xq	9b		Tor
BB618	XC6114B618ER	CMOS-IC	VDet 1.8V, ±Reset PPO, Wt=1.6s, Rt=25ms	USP-6C	37xq	9b		Tor
BB619	XC6114B619ER	CMOS-IC	VDet 1.9V, ±Reset PPO, Wt=1.6s, Rt=25ms	USP-6C	37xq	9b		Tor
BB620	XC6114B620ER	CMOS-IC	VDet 2.0V, ±Reset PPO, Wt=1.6s, Rt=25ms	USP-6C	37xq	9b		Tor
BB621	XC6114B621ER	CMOS-IC	VDet 2.1V, ±Reset PPO, Wt=1.6s, Rt=25ms	USP-6C	37xq	9b		Tor
BB622	XC6114B622ER	CMOS-IC	VDet 2.2V, ±Reset PPO, Wt=1.6s, Rt=25ms	USP-6C	37xq	9b		Tor
BB623	XC6114B623ER	CMOS-IC	VDet 2.3V, ±Reset PPO, Wt=1.6s, Rt=25ms	USP-6C	37xq	9b		Tor
BB624	XC6114B624ER	CMOS-IC	VDet 2.4V, ±Reset PPO, Wt=1.6s, Rt=25ms	USP-6C	37xq	9b		Tor
BB625	XC6114B625ER	CMOS-IC	VDet 2.5V, ±Reset PPO, Wt=1.6s, Rt=25ms	USP-6C	37xq	9b		Tor
BB626	XC6114B626ER	CMOS-IC	VDet 2.6V, ±Reset PPO, Wt=1.6s, Rt=25ms	USP-6C	37xq	9b		Tor
BB627	XC6114B627ER	CMOS-IC	VDet 2.7V, ±Reset PPO, Wt=1.6s, Rt=25ms	USP-6C	37xq	9b		Tor
BB628	XC6114B628ER	CMOS-IC	VDet 2.8V, ±Reset PPO, Wt=1.6s, Rt=25ms	USP-6C	37xq	9b		Tor
BB629	XC6114B629ER	CMOS-IC	VDet 2.9V, ±Reset PPO, Wt=1.6s, Rt=25ms	USP-6C	37xq	9b		Tor
BB630	XC6114B630ER	CMOS-IC	VDet 3.0V, ±Reset PPO, Wt=1.6s, Rt=25ms	USP-6C	37xq	9b		Tor
BB631	XC6114B631ER	CMOS-IC	VDet 3.1V, ±Reset PPO, Wt=1.6s, Rt=25ms	USP-6C	37xq	9b		Tor
BB632	XC6114B632ER	CMOS-IC	VDet 3.2V, ±Reset PPO, Wt=1.6s, Rt=25ms	USP-6C	37xq	9b		Tor
BB633	XC6114B633ER	CMOS-IC	VDet 3.3V, ±Reset PPO, Wt=1.6s, Rt=25ms	USP-6C	37xq	9b		Tor
BB634	XC6114B634ER	CMOS-IC	VDet 3.4V, ±Reset PPO, Wt=1.6s, Rt=25ms	USP-6C	37xq	9b		Tor
BB635	XC6114B635ER	CMOS-IC	VDet 3.5V, ±Reset PPO, Wt=1.6s, Rt=25ms	USP-6C	37xq	9b		Tor
BB636	XC6114B636ER	CMOS-IC	VDet 3.6V, ±Reset PPO, Wt=1.6s, Rt=25ms	USP-6C	37xq	9b		Tor

SMD code	Type	Function	Short description	Case	Pin.	St. Sch.	Mnf.
BB637	XC6114B637ER	CMOS-IC	VDet 3.7V, ±Reset PPO, Wt=1.6s, Rt=25ms	USP-6C	37xq	9b	Tor
BB638	XC6114B638ER	CMOS-IC	VDet 3.8V, ±Reset PPO, Wt=1.6s, Rt=25ms	USP-6C	37xq	9b	Tor
BB639	XC6114B639ER	CMOS-IC	VDet 3.9V, ±Reset PPO, Wt=1.6s, Rt=25ms	USP-6C	37xq	9b	Tor
BB640	XC6114B640ER	CMOS-IC	VDet 4.0V, ±Reset PPO, Wt=1.6s, Rt=25ms	USP-6C	37xq	9b	Tor
BB641	XC6114B641ER	CMOS-IC	VDet 4.1V, ±Reset PPO, Wt=1.6s, Rt=25ms	USP-6C	37xq	9b	Tor
BB642	XC6114B642ER	CMOS-IC	VDet 4.2V, ±Reset PPO, Wt=1.6s, Rt=25ms	USP-6C	37xq	9b	Tor
BB643	XC6114B643ER	CMOS-IC	VDet 4.3V, ±Reset PPO, Wt=1.6s, Rt=25ms	USP-6C	37xq	9b	Tor
BB644	XC6114B644ER	CMOS-IC	VDet 4.4V, ±Reset PPO, Wt=1.6s, Rt=25ms	USP-6C	37xq	9b	Tor
BB645	XC6114B645ER	CMOS-IC	VDet 4.5V, ±Reset PPO, Wt=1.6s, Rt=25ms	USP-6C	37xq	9b	Tor
BB646	XC6114B646ER	CMOS-IC	VDet 4.6V, ±Reset PPO, Wt=1.6s, Rt=25ms	USP-6C	37xq	9b	Tor
BB647	XC6114B647ER	CMOS-IC	VDet 4.7V, ±Reset PPO, Wt=1.6s, Rt=25ms	USP-6C	37xq	9b	Tor
BB648	XC6114B648ER	CMOS-IC	VDet 4.8V, ±Reset PPO, Wt=1.6s, Rt=25ms	USP-6C	37xq	9b	Tor
BB649	XC6114B649ER	CMOS-IC	VDet 4.9V, ±Reset PPO, Wt=1.6s, Rt=25ms	USP-6C	37xq	9b	Tor
BB650	XC6114B650ER	CMOS-IC	VDet 5.0V, ±Reset PPO, Wt=1.6s, Rt=25ms	USP-6C	37xq	9b	Tor
BC216	XC6114C216ER	CMOS-IC	VDet 1.6V, ±Reset PPO, Wt=50ms, Rt=50ms	USP-6C	37xq	9b	Tor
BC217	XC6114C217ER	CMOS-IC	VDet 1.7V, ±Reset PPO, Wt=50ms, Rt=50ms	USP-6C	37xq	9b	Tor
BC218	XC6114C218ER	CMOS-IC	VDet 1.8V, ±Reset PPO, Wt=50ms, Rt=50ms	USP-6C	37xq	9b	Tor
BC219	XC6114C219ER	CMOS-IC	VDet 1.9V, ±Reset PPO, Wt=50ms, Rt=50ms	USP-6C	37xq	9b	Tor
BC220	XC6114C220ER	CMOS-IC	VDet 2.0V, ±Reset PPO, Wt=50ms, Rt=50ms	USP-6C	37xq	9b	Tor
BC221	XC6114C221ER	CMOS-IC	VDet 2.1V, ±Reset PPO, Wt=50ms, Rt=50ms	USP-6C	37xq	9b	Tor
BC222	XC6114C222ER	CMOS-IC	VDet 2.2V, ±Reset PPO, Wt=50ms, Rt=50ms	USP-6C	37xq	9b	Tor
BC223	XC6114C223ER	CMOS-IC	VDet 2.3V, ±Reset PPO, Wt=50ms, Rt=50ms	USP-6C	37xq	9b	Tor
BC224	XC6114C224ER	CMOS-IC	VDet 2.4V, ±Reset PPO, Wt=50ms, Rt=50ms	USP-6C	37xq	9b	Tor
BC225	XC6114C225ER	CMOS-IC	VDet 2.5V, ±Reset PPO, Wt=50ms, Rt=50ms	USP-6C	37xq	9b	Tor
BC226	XC6114C226ER	CMOS-IC	VDet 2.6V, ±Reset PPO, Wt=50ms, Rt=50ms	USP-6C	37xq	9b	Tor
BC227	XC6114C227ER	CMOS-IC	VDet 2.7V, ±Reset PPO, Wt=50ms, Rt=50ms	USP-6C	37xq	9b	Tor
BC228	XC6114C228ER	CMOS-IC	VDet 2.8V, ±Reset PPO, Wt=50ms, Rt=50ms	USP-6C	37xq	9b	Tor
BC229	XC6114C229ER	CMOS-IC	VDet 2.9V, ±Reset PPO, Wt=50ms, Rt=50ms	USP-6C	37xq	9b	Tor
BC230	XC6114C230ER	CMOS-IC	VDet 3.0V, ±Reset PPO, Wt=50ms, Rt=50ms	USP-6C	37xq	9b	Tor
BC231	XC6114C231ER	CMOS-IC	VDet 3.1V, ±Reset PPO, Wt=50ms, Rt=50ms	USP-6C	37xq	9b	Tor
BC232	XC6114C232ER	CMOS-IC	VDet 3.2V, ±Reset PPO, Wt=50ms, Rt=50ms	USP-6C	37xq	9b	Tor
BC233	XC6114C233ER	CMOS-IC	VDet 3.3V, ±Reset PPO, Wt=50ms, Rt=50ms	USP-6C	37xq	9b	Tor
BC234	XC6114C234ER	CMOS-IC	VDet 3.4V, ±Reset PPO, Wt=50ms, Rt=50ms	USP-6C	37xq	9b	Tor
BC235	XC6114C235ER	CMOS-IC	VDet 3.5V, ±Reset PPO, Wt=50ms, Rt=50ms	USP-6C	37xq	9b	Tor
BC236	XC6114C236ER	CMOS-IC	VDet 3.6V, ±Reset PPO, Wt=50ms, Rt=50ms	USP-6C	37xq	9b	Tor
BC237	XC6114C237ER	CMOS-IC	VDet 3.7V, ±Reset PPO, Wt=50ms, Rt=50ms	USP-6C	37xq	9b	Tor
BC238	XC6114C238ER	CMOS-IC	VDet 3.8V, ±Reset PPO, Wt=50ms, Rt=50ms	USP-6C	37xq	9b	Tor
BC239	XC6114C239ER	CMOS-IC	VDet 3.9V, ±Reset PPO, Wt=50ms, Rt=50ms	USP-6C	37xq	9b	Tor
BC240	XC6114C240ER	CMOS-IC	VDet 4.0V, ±Reset PPO, Wt=50ms, Rt=50ms	USP-6C	37xq	9b	Tor
BC241	XC6114C241ER	CMOS-IC	VDet 4.1V, ±Reset PPO, Wt=50ms, Rt=50ms	USP-6C	37xq	9b	Tor
BC242	XC6114C242ER	CMOS-IC	VDet 4.2V, ±Reset PPO, Wt=50ms, Rt=50ms	USP-6C	37xq	9b	Tor
BC243	XC6114C243ER	CMOS-IC	VDet 4.3V, ±Reset PPO, Wt=50ms, Rt=50ms	USP-6C	37xq	9b	Tor
BC244	XC6114C244ER	CMOS-IC	VDet 4.4V, ±Reset PPO, Wt=50ms, Rt=50ms	USP-6C	37xq	9b	Tor
BC245	XC6114C245ER	CMOS-IC	VDet 4.5V, ±Reset PPO, Wt=50ms, Rt=50ms	USP-6C	37xq	9b	Tor
BC246	XC6114C246ER	CMOS-IC	VDet 4.6V, ±Reset PPO, Wt=50ms, Rt=50ms	USP-6C	37xq	9b	Tor
BC247	XC6114C247ER	CMOS-IC	VDet 4.7V, ±Reset PPO, Wt=50ms, Rt=50ms	USP-6C	37xq	9b	Tor
BC248	XC6114C248ER	CMOS-IC	VDet 4.8V, ±Reset PPO, Wt=50ms, Rt=50ms	USP-6C	37xq	9b	Tor
BC249	XC6114C249ER	CMOS-IC	VDet 4.9V, ±Reset PPO, Wt=50ms, Rt=50ms	USP-6C	37xq	9b	Tor
BC250	XC6114C250ER	CMOS-IC	VDet 5.0V, ±Reset PPO, Wt=50ms, Rt=50ms	USP-6C	37xq	9b	Tor
BC316	XC6114C316ER	CMOS-IC	VDet 1.6V, ±Reset PPO, Wt=100ms, Rt=50ms	USP-6C	37xq	9b	Tor
BC317	XC6114C317ER	CMOS-IC	VDet 1.7V, ±Reset PPO, Wt=100ms, Rt=50ms	USP-6C	37xq	9b	Tor
BC318	XC6114C318ER	CMOS-IC	VDet 1.8V, ±Reset PPO, Wt=100ms, Rt=50ms	USP-6C	37xq	9b	Tor
BC319	XC6114C319ER	CMOS-IC	VDet 1.9V, ±Reset PPO, Wt=100ms, Rt=50ms	USP-6C	37xq	9b	Tor
BC320	XC6114C320ER	CMOS-IC	VDet 2.0V, ±Reset PPO, Wt=100ms, Rt=50ms	USP-6C	37xq	9b	Tor
BC321	XC6114C321ER	CMOS-IC	VDet 2.1V, ±Reset PPO, Wt=100ms, Rt=50ms	USP-6C	37xq	9b	Tor
BC322	XC6114C322ER	CMOS-IC	VDet 2.2V, ±Reset PPO, Wt=100ms, Rt=50ms	USP-6C	37xq	9b	Tor
BC323	XC6114C323ER	CMOS-IC	VDet 2.3V, ±Reset PPO, Wt=100ms, Rt=50ms	USP-6C	37xq	9b	Tor
BC324	XC6114C324ER	CMOS-IC	VDet 2.4V, ±Reset PPO, Wt=100ms, Rt=50ms	USP-6C	37xq	9b	Tor
BC325	XC6114C325ER	CMOS-IC	VDet 2.5V, ±Reset PPO, Wt=100ms, Rt=50ms	USP-6C	37xq	9b	Tor
BC326	XC6114C326ER	CMOS-IC	VDet 2.6V, ±Reset PPO, Wt=100ms, Rt=50ms	USP-6C	37xq	9b	Tor
BC327	XC6114C327ER	CMOS-IC	VDet 2.7V, ±Reset PPO, Wt=100ms, Rt=50ms	USP-6C	37xq	9b	Tor
BC328	XC6114C328ER	CMOS-IC	VDet 2.8V, ±Reset PPO, Wt=100ms, Rt=50ms	USP-6C	37xq	9b	Tor
BC329	XC6114C329ER	CMOS-IC	VDet 2.9V, ±Reset PPO, Wt=100ms, Rt=50ms	USP-6C	37xq	9b	Tor
BC330	XC6114C330ER	CMOS-IC	VDet 3.0V, ±Reset PPO, Wt=100ms, Rt=50ms	USP-6C	37xq	9b	Tor
BC331	XC6114C331ER	CMOS-IC	VDet 3.1V, ±Reset PPO, Wt=100ms, Rt=50ms	USP-6C	37xq	9b	Tor
BC332	XC6114C332ER	CMOS-IC	VDet 3.2V, ±Reset PPO, Wt=100ms, Rt=50ms	USP-6C	37xq	9b	Tor
BC333	XC6114C333ER	CMOS-IC	VDet 3.3V, ±Reset PPO, Wt=100ms, Rt=50ms	USP-6C	37xq	9b	Tor
BC334	XC6114C334ER	CMOS-IC	VDet 3.4V, ±Reset PPO, Wt=100ms, Rt=50ms	USP-6C	37xq	9b	Tor
BC335	XC6114C335ER	CMOS-IC	VDet 3.5V, ±Reset PPO, Wt=100ms, Rt=50ms	USP-6C	37xq	9b	Tor
BC336	XC6114C336ER	CMOS-IC	VDet 3.6V, ±Reset PPO, Wt=100ms, Rt=50ms	USP-6C	37xq	9b	Tor
BC337	XC6114C337ER	CMOS-IC	VDet 3.7V, ±Reset PPO, Wt=100ms, Rt=50ms	USP-6C	37xq	9b	Tor
BC338	XC6114C338ER	CMOS-IC	VDet 3.8V, ±Reset PPO, Wt=100ms, Rt=50ms	USP-6C	37xq	9b	Tor
BC339	XC6114C339ER	CMOS-IC	VDet 3.9V, ±Reset PPO, Wt=100ms, Rt=50ms	USP-6C	37xq	9b	Tor
BC340	XC6114C340ER	CMOS-IC	VDet 4.0V, ±Reset PPO, Wt=100ms, Rt=50ms	USP-6C	37xq	9b	Tor
BC341	XC6114C341ER	CMOS-IC	VDet 4.1V, ±Reset PPO, Wt=100ms, Rt=50ms	USP-6C	37xq	9b	Tor

SMD code	Type	Function	Short description	Case	Pin.	St.	Sch.	Mnf.
BC342	XC6114C342ER	CMOS-IC	VDet 4.2V, ±Reset PPO, Wt=100ms, Rt=50ms	USP-6C	37xq	9b		Tor
BC343	XC6114C343ER	CMOS-IC	VDet 4.3V, ±Reset PPO, Wt=100ms, Rt=50ms	USP-6C	37xq	9b		Tor
BC344	XC6114C344ER	CMOS-IC	VDet 4.4V, ±Reset PPO, Wt=100ms, Rt=50ms	USP-6C	37xq	9b		Tor
BC345	XC6114C345ER	CMOS-IC	VDet 4.5V, ±Reset PPO, Wt=100ms, Rt=50ms	USP-6C	37xq	9b		Tor
BC346	XC6114C346ER	CMOS-IC	VDet 4.6V, ±Reset PPO, Wt=100ms, Rt=50ms	USP-6C	37xq	9b		Tor
BC347	XC6114C347ER	CMOS-IC	VDet 4.7V, ±Reset PPO, Wt=100ms, Rt=50ms	USP-6C	37xq	9b		Tor
BC348	XC6114C348ER	CMOS-IC	VDet 4.8V, ±Reset PPO, Wt=100ms, Rt=50ms	USP-6C	37xq	9b		Tor
BC349	XC6114C349ER	CMOS-IC	VDet 4.9V, ±Reset PPO, Wt=100ms, Rt=50ms	USP-6C	37xq	9b		Tor
BC350	XC6114C350ER	CMOS-IC	VDet 5.0V, ±Reset PPO, Wt=100ms, Rt=50ms	USP-6C	37xq	9b		Tor
BC416	XC6114C416ER	CMOS-IC	VDet 1.6V, ±Reset PPO, Wt=200ms, Rt=50ms	USP-6C	37xq	9b		Tor
BC417	XC6114C417ER	CMOS-IC	VDet 1.7V, ±Reset PPO, Wt=200ms, Rt=50ms	USP-6C	37xq	9b		Tor
BC418	XC6114C418ER	CMOS-IC	VDet 1.8V, ±Reset PPO, Wt=200ms, Rt=50ms	USP-6C	37xq	9b		Tor
BC419	XC6114C419ER	CMOS-IC	VDet 1.9V, ±Reset PPO, Wt=200ms, Rt=50ms	USP-6C	37xq	9b		Tor
BC420	XC6114C420ER	CMOS-IC	VDet 2.0V, ±Reset PPO, Wt=200ms, Rt=50ms	USP-6C	37xq	9b		Tor
BC421	XC6114C421ER	CMOS-IC	VDet 2.1V, ±Reset PPO, Wt=200ms, Rt=50ms	USP-6C	37xq	9b		Tor
BC422	XC6114C422ER	CMOS-IC	VDet 2.2V, ±Reset PPO, Wt=200ms, Rt=50ms	USP-6C	37xq	9b		Tor
BC423	XC6114C423ER	CMOS-IC	VDet 2.3V, ±Reset PPO, Wt=200ms, Rt=50ms	USP-6C	37xq	9b		Tor
BC424	XC6114C424ER	CMOS-IC	VDet 2.4V, ±Reset PPO, Wt=200ms, Rt=50ms	USP-6C	37xq	9b		Tor
BC425	XC6114C425ER	CMOS-IC	VDet 2.5V, ±Reset PPO, Wt=200ms, Rt=50ms	USP-6C	37xq	9b		Tor
BC426	XC6114C426ER	CMOS-IC	VDet 2.6V, ±Reset PPO, Wt=200ms, Rt=50ms	USP-6C	37xq	9b		Tor
BC427	XC6114C427ER	CMOS-IC	VDet 2.7V, ±Reset PPO, Wt=200ms, Rt=50ms	USP-6C	37xq	9b		Tor
BC428	XC6114C428ER	CMOS-IC	VDet 2.8V, ±Reset PPO, Wt=200ms, Rt=50ms	USP-6C	37xq	9b		Tor
BC429	XC6114C429ER	CMOS-IC	VDet 2.9V, ±Reset PPO, Wt=200ms, Rt=50ms	USP-6C	37xq	9b		Tor
BC430	XC6114C430ER	CMOS-IC	VDet 3.0V, ±Reset PPO, Wt=200ms, Rt=50ms	USP-6C	37xq	9b		Tor
BC431	XC6114C431ER	CMOS-IC	VDet 3.1V, ±Reset PPO, Wt=200ms, Rt=50ms	USP-6C	37xq	9b		Tor
BC432	XC6114C432ER	CMOS-IC	VDet 3.2V, ±Reset PPO, Wt=200ms, Rt=50ms	USP-6C	37xq	9b		Tor
BC433	XC6114C433ER	CMOS-IC	VDet 3.3V, ±Reset PPO, Wt=200ms, Rt=50ms	USP-6C	37xq	9b		Tor
BC434	XC6114C434ER	CMOS-IC	VDet 3.4V, ±Reset PPO, Wt=200ms, Rt=50ms	USP-6C	37xq	9b		Tor
BC435	XC6114C435ER	CMOS-IC	VDet 3.5V, ±Reset PPO, Wt=200ms, Rt=50ms	USP-6C	37xq	9b		Tor
BC436	XC6114C436ER	CMOS-IC	VDet 3.6V, ±Reset PPO, Wt=200ms, Rt=50ms	USP-6C	37xq	9b		Tor
BC437	XC6114C437ER	CMOS-IC	VDet 3.7V, ±Reset PPO, Wt=200ms, Rt=50ms	USP-6C	37xq	9b		Tor
BC438	XC6114C438ER	CMOS-IC	VDet 3.8V, ±Reset PPO, Wt=200ms, Rt=50ms	USP-6C	37xq	9b		Tor
BC439	XC6114C439ER	CMOS-IC	VDet 3.9V, ±Reset PPO, Wt=200ms, Rt=50ms	USP-6C	37xq	9b		Tor
BC440	XC6114C440ER	CMOS-IC	VDet 4.0V, ±Reset PPO, Wt=200ms, Rt=50ms	USP-6C	37xq	9b		Tor
BC441	XC6114C441ER	CMOS-IC	VDet 4.1V, ±Reset PPO, Wt=200ms, Rt=50ms	USP-6C	37xq	9b		Tor
BC442	XC6114C442ER	CMOS-IC	VDet 4.2V, ±Reset PPO, Wt=200ms, Rt=50ms	USP-6C	37xq	9b		Tor
BC443	XC6114C443ER	CMOS-IC	VDet 4.3V, ±Reset PPO, Wt=200ms, Rt=50ms	USP-6C	37xq	9b		Tor
BC444	XC6114C444ER	CMOS-IC	VDet 4.4V, ±Reset PPO, Wt=200ms, Rt=50ms	USP-6C	37xq	9b		Tor
BC445	XC6114C445ER	CMOS-IC	VDet 4.5V, ±Reset PPO, Wt=200ms, Rt=50ms	USP-6C	37xq	9b		Tor
BC446	XC6114C446ER	CMOS-IC	VDet 4.6V, ±Reset PPO, Wt=200ms, Rt=50ms	USP-6C	37xq	9b		Tor
BC447	XC6114C447ER	CMOS-IC	VDet 4.7V, ±Reset PPO, Wt=200ms, Rt=50ms	USP-6C	37xq	9b		Tor
BC448	XC6114C448ER	CMOS-IC	VDet 4.8V, ±Reset PPO, Wt=200ms, Rt=50ms	USP-6C	37xq	9b		Tor
BC449	XC6114C449ER	CMOS-IC	VDet 4.9V, ±Reset PPO, Wt=200ms, Rt=50ms	USP-6C	37xq	9b		Tor
BC450	XC6114C450ER	CMOS-IC	VDet 5.0V, ±Reset PPO, Wt=200ms, Rt=50ms	USP-6C	37xq	9b		Tor
BC516	XC6114C516ER	CMOS-IC	VDet 1.6V, ±Reset PPO, Wt=400ms, Rt=50ms	USP-6C	37xq	9b		Tor
BC517	XC6114C517ER	CMOS-IC	VDet 1.7V, ±Reset PPO, Wt=400ms, Rt=50ms	USP-6C	37xq	9b		Tor
BC518	XC6114C518ER	CMOS-IC	VDet 1.8V, ±Reset PPO, Wt=400ms, Rt=50ms	USP-6C	37xq	9b		Tor
BC519	XC6114C519ER	CMOS-IC	VDet 1.9V, ±Reset PPO, Wt=400ms, Rt=50ms	USP-6C	37xq	9b		Tor
BC520	XC6114C520ER	CMOS-IC	VDet 2.0V, ±Reset PPO, Wt=400ms, Rt=50ms	USP-6C	37xq	9b		Tor
BC521	XC6114C521ER	CMOS-IC	VDet 2.1V, ±Reset PPO, Wt=400ms, Rt=50ms	USP-6C	37xq	9b		Tor
BC522	XC6114C522ER	CMOS-IC	VDet 2.2V, ±Reset PPO, Wt=400ms, Rt=50ms	USP-6C	37xq	9b		Tor
BC523	XC6114C523ER	CMOS-IC	VDet 2.3V, ±Reset PPO, Wt=400ms, Rt=50ms	USP-6C	37xq	9b		Tor
BC524	XC6114C524ER	CMOS-IC	VDet 2.4V, ±Reset PPO, Wt=400ms, Rt=50ms	USP-6C	37xq	9b		Tor
BC525	XC6114C525ER	CMOS-IC	VDet 2.5V, ±Reset PPO, Wt=400ms, Rt=50ms	USP-6C	37xq	9b		Tor
BC526	XC6114C526ER	CMOS-IC	VDet 2.6V, ±Reset PPO, Wt=400ms, Rt=50ms	USP-6C	37xq	9b		Tor
BC527	XC6114C527ER	CMOS-IC	VDet 2.7V, ±Reset PPO, Wt=400ms, Rt=50ms	USP-6C	37xq	9b		Tor
BC528	XC6114C528ER	CMOS-IC	VDet 2.8V, ±Reset PPO, Wt=400ms, Rt=50ms	USP-6C	37xq	9b		Tor
BC529	XC6114C529ER	CMOS-IC	VDet 2.9V, ±Reset PPO, Wt=400ms, Rt=50ms	USP-6C	37xq	9b		Tor
BC530	XC6114C530ER	CMOS-IC	VDet 3.0V, ±Reset PPO, Wt=400ms, Rt=50ms	USP-6C	37xq	9b		Tor
BC531	XC6114C531ER	CMOS-IC	VDet 3.1V, ±Reset PPO, Wt=400ms, Rt=50ms	USP-6C	37xq	9b		Tor
BC532	XC6114C532ER	CMOS-IC	VDet 3.2V, ±Reset PPO, Wt=400ms, Rt=50ms	USP-6C	37xq	9b		Tor
BC533	XC6114C533ER	CMOS-IC	VDet 3.3V, ±Reset PPO, Wt=400ms, Rt=50ms	USP-6C	37xq	9b		Tor
BC534	XC6114C534ER	CMOS-IC	VDet 3.4V, ±Reset PPO, Wt=400ms, Rt=50ms	USP-6C	37xq	9b		Tor
BC535	XC6114C535ER	CMOS-IC	VDet 3.5V, ±Reset PPO, Wt=400ms, Rt=50ms	USP-6C	37xq	9b		Tor
BC536	XC6114C536ER	CMOS-IC	VDet 3.6V, ±Reset PPO, Wt=400ms, Rt=50ms	USP-6C	37xq	9b		Tor
BC537	XC6114C537ER	CMOS-IC	VDet 3.7V, ±Reset PPO, Wt=400ms, Rt=50ms	USP-6C	37xq	9b		Tor
BC538	XC6114C538ER	CMOS-IC	VDet 3.8V, ±Reset PPO, Wt=400ms, Rt=50ms	USP-6C	37xq	9b		Tor
BC539	XC6114C539ER	CMOS-IC	VDet 3.9V, ±Reset PPO, Wt=400ms, Rt=50ms	USP-6C	37xq	9b		Tor
BC540	XC6114C540ER	CMOS-IC	VDet 4.0V, ±Reset PPO, Wt=400ms, Rt=50ms	USP-6C	37xq	9b		Tor
BC541	XC6114C541ER	CMOS-IC	VDet 4.1V, ±Reset PPO, Wt=400ms, Rt=50ms	USP-6C	37xq	9b		Tor
BC542	XC6114C542ER	CMOS-IC	VDet 4.2V, ±Reset PPO, Wt=400ms, Rt=50ms	USP-6C	37xq	9b		Tor
BC543	XC6114C543ER	CMOS-IC	VDet 4.3V, ±Reset PPO, Wt=400ms, Rt=50ms	USP-6C	37xq	9b		Tor
BC544	XC6114C544ER	CMOS-IC	VDet 4.4V, ±Reset PPO, Wt=400ms, Rt=50ms	USP-6C	37xq	9b		Tor
BC545	XC6114C545ER	CMOS-IC	VDet 4.5V, ±Reset PPO, Wt=400ms, Rt=50ms	USP-6C	37xq	9b		Tor
BC546	XC6114C546ER	CMOS-IC	VDet 4.6V, ±Reset PPO, Wt=400ms, Rt=50ms	USP-6C	37xq	9b		Tor

SMD code	Type	Function	Short description	Case	Pin.	St. Sch.	Mnf.
BC547	XC6114C547ER	CMOS-IC	VDet 4.7V, ±Reset PPO, Wt=400ms, Rt=50ms	USP-6C	37xq	9b	Tor
BC548	XC6114C548ER	CMOS-IC	VDet 4.8V, ±Reset PPO, Wt=400ms, Rt=50ms	USP-6C	37xq	9b	Tor
BC549	XC6114C549ER	CMOS-IC	VDet 4.9V, ±Reset PPO, Wt=400ms, Rt=50ms	USP-6C	37xq	9b	Tor
BC550	XC6114C550ER	CMOS-IC	VDet 5.0V, ±Reset PPO, Wt=400ms, Rt=50ms	USP-6C	37xq	9b	Tor
BC616	XC6114C616ER	CMOS-IC	VDet 1.6V, ±Reset PPO, Wt=1.6s, Rt=50ms	USP-6C	37xq	9b	Tor
BC617	XC6114C617ER	CMOS-IC	VDet 1.7V, ±Reset PPO, Wt=1.6s, Rt=50ms	USP-6C	37xq	9b	Tor
BC618	XC6114C618ER	CMOS-IC	VDet 1.8V, ±Reset PPO, Wt=1.6s, Rt=50ms	USP-6C	37xq	9b	Tor
BC619	XC6114C619ER	CMOS-IC	VDet 1.9V, ±Reset PPO, Wt=1.6s, Rt=50ms	USP-6C	37xq	9b	Tor
BC620	XC6114C620ER	CMOS-IC	VDet 2.0V, ±Reset PPO, Wt=1.6s, Rt=50ms	USP-6C	37xq	9b	Tor
BC621	XC6114C621ER	CMOS-IC	VDet 2.1V, ±Reset PPO, Wt=1.6s, Rt=50ms	USP-6C	37xq	9b	Tor
BC622	XC6114C622ER	CMOS-IC	VDet 2.2V, ±Reset PPO, Wt=1.6s, Rt=50ms	USP-6C	37xq	9b	Tor
BC623	XC6114C623ER	CMOS-IC	VDet 2.3V, ±Reset PPO, Wt=1.6s, Rt=50ms	USP-6C	37xq	9b	Tor
BC624	XC6114C624ER	CMOS-IC	VDet 2.4V, ±Reset PPO, Wt=1.6s, Rt=50ms	USP-6C	37xq	9b	Tor
BC625	XC6114C625ER	CMOS-IC	VDet 2.5V, ±Reset PPO, Wt=1.6s, Rt=50ms	USP-6C	37xq	9b	Tor
BC626	XC6114C626ER	CMOS-IC	VDet 2.6V, ±Reset PPO, Wt=1.6s, Rt=50ms	USP-6C	37xq	9b	Tor
BC627	XC6114C627ER	CMOS-IC	VDet 2.7V, ±Reset PPO, Wt=1.6s, Rt=50ms	USP-6C	37xq	9b	Tor
BC628	XC6114C628ER	CMOS-IC	VDet 2.8V, ±Reset PPO, Wt=1.6s, Rt=50ms	USP-6C	37xq	9b	Tor
BC629	XC6114C629ER	CMOS-IC	VDet 2.9V, ±Reset PPO, Wt=1.6s, Rt=50ms	USP-6C	37xq	9b	Tor
BC630	XC6114C630ER	CMOS-IC	VDet 3.0V, ±Reset PPO, Wt=1.6s, Rt=50ms	USP-6C	37xq	9b	Tor
BC631	XC6114C631ER	CMOS-IC	VDet 3.1V, ±Reset PPO, Wt=1.6s, Rt=50ms	USP-6C	37xq	9b	Tor
BC632	XC6114C632ER	CMOS-IC	VDet 3.2V, ±Reset PPO, Wt=1.6s, Rt=50ms	USP-6C	37xq	9b	Tor
BC633	XC6114C633ER	CMOS-IC	VDet 3.3V, ±Reset PPO, Wt=1.6s, Rt=50ms	USP-6C	37xq	9b	Tor
BC634	XC6114C634ER	CMOS-IC	VDet 3.4V, ±Reset PPO, Wt=1.6s, Rt=50ms	USP-6C	37xq	9b	Tor
BC635	XC6114C635ER	CMOS-IC	VDet 3.5V, ±Reset PPO, Wt=1.6s, Rt=50ms	USP-6C	37xq	9b	Tor
BC636	XC6114C636ER	CMOS-IC	VDet 3.6V, ±Reset PPO, Wt=1.6s, Rt=50ms	USP-6C	37xq	9b	Tor
BC637	XC6114C637ER	CMOS-IC	VDet 3.7V, ±Reset PPO, Wt=1.6s, Rt=50ms	USP-6C	37xq	9b	Tor
BC638	XC6114C638ER	CMOS-IC	VDet 3.8V, ±Reset PPO, Wt=1.6s, Rt=50ms	USP-6C	37xq	9b	Tor
BC639	XC6114C639ER	CMOS-IC	VDet 3.9V, ±Reset PPO, Wt=1.6s, Rt=50ms	USP-6C	37xq	9b	Tor
BC640	XC6114C640ER	CMOS-IC	VDet 4.0V, ±Reset PPO, Wt=1.6s, Rt=50ms	USP-6C	37xq	9b	Tor
BC641	XC6114C641ER	CMOS-IC	VDet 4.1V, ±Reset PPO, Wt=1.6s, Rt=50ms	USP-6C	37xq	9b	Tor
BC642	XC6114C642ER	CMOS-IC	VDet 4.2V, ±Reset PPO, Wt=1.6s, Rt=50ms	USP-6C	37xq	9b	Tor
BC643	XC6114C643ER	CMOS-IC	VDet 4.3V, ±Reset PPO, Wt=1.6s, Rt=50ms	USP-6C	37xq	9b	Tor
BC644	XC6114C644ER	CMOS-IC	VDet 4.4V, ±Reset PPO, Wt=1.6s, Rt=50ms	USP-6C	37xq	9b	Tor
BC645	XC6114C645ER	CMOS-IC	VDet 4.5V, ±Reset PPO, Wt=1.6s, Rt=50ms	USP-6C	37xq	9b	Tor
BC646	XC6114C646ER	CMOS-IC	VDet 4.6V, ±Reset PPO, Wt=1.6s, Rt=50ms	USP-6C	37xq	9b	Tor
BC647	XC6114C647ER	CMOS-IC	VDet 4.7V, ±Reset PPO, Wt=1.6s, Rt=50ms	USP-6C	37xq	9b	Tor
BC648	XC6114C648ER	CMOS-IC	VDet 4.8V, ±Reset PPO, Wt=1.6s, Rt=50ms	USP-6C	37xq	9b	Tor
BC649	XC6114C649ER	CMOS-IC	VDet 4.9V, ±Reset PPO, Wt=1.6s, Rt=50ms	USP-6C	37xq	9b	Tor
BC650	XC6114C650ER	CMOS-IC	VDet 5.0V, ±Reset PPO, Wt=1.6s, Rt=50ms	USP-6C	37xq	9b	Tor
BD316	XC6114D316ER	CMOS-IC	VDet 1.6V, ±Reset PPO, Wt=100ms, Rt=100ms	USP-6C	37xq	9b	Tor
BD317	XC6114D317ER	CMOS-IC	VDet 1.7V, ±Reset PPO, Wt=100ms, Rt=100ms	USP-6C	37xq	9b	Tor
BD318	XC6114D318ER	CMOS-IC	VDet 1.8V, ±Reset PPO, Wt=100ms, Rt=100ms	USP-6C	37xq	9b	Tor
BD319	XC6114D319ER	CMOS-IC	VDet 1.9V, ±Reset PPO, Wt=100ms, Rt=100ms	USP-6C	37xq	9b	Tor
BD320	XC6114D320ER	CMOS-IC	VDet 2.0V, ±Reset PPO, Wt=100ms, Rt=100ms	USP-6C	37xq	9b	Tor
BD321	XC6114D321ER	CMOS-IC	VDet 2.1V, ±Reset PPO, Wt=100ms, Rt=100ms	USP-6C	37xq	9b	Tor
BD322	XC6114D322ER	CMOS-IC	VDet 2.2V, ±Reset PPO, Wt=100ms, Rt=100ms	USP-6C	37xq	9b	Tor
BD323	XC6114D323ER	CMOS-IC	VDet 2.3V, ±Reset PPO, Wt=100ms, Rt=100ms	USP-6C	37xq	9b	Tor
BD324	XC6114D324ER	CMOS-IC	VDet 2.4V, ±Reset PPO, Wt=100ms, Rt=100ms	USP-6C	37xq	9b	Tor
BD325	XC6114D325ER	CMOS-IC	VDet 2.5V, ±Reset PPO, Wt=100ms, Rt=100ms	USP-6C	37xq	9b	Tor
BD326	XC6114D326ER	CMOS-IC	VDet 2.6V, ±Reset PPO, Wt=100ms, Rt=100ms	USP-6C	37xq	9b	Tor
BD327	XC6114D327ER	CMOS-IC	VDet 2.7V, ±Reset PPO, Wt=100ms, Rt=100ms	USP-6C	37xq	9b	Tor
BD328	XC6114D328ER	CMOS-IC	VDet 2.8V, ±Reset PPO, Wt=100ms, Rt=100ms	USP-6C	37xq	9b	Tor
BD329	XC6114D329ER	CMOS-IC	VDet 2.9V, ±Reset PPO, Wt=100ms, Rt=100ms	USP-6C	37xq	9b	Tor
BD330	XC6114D330ER	CMOS-IC	VDet 3.0V, ±Reset PPO, Wt=100ms, Rt=100ms	USP-6C	37xq	9b	Tor
BD331	XC6114D331ER	CMOS-IC	VDet 3.1V, ±Reset PPO, Wt=100ms, Rt=100ms	USP-6C	37xq	9b	Tor
BD332	XC6114D332ER	CMOS-IC	VDet 3.2V, ±Reset PPO, Wt=100ms, Rt=100ms	USP-6C	37xq	9b	Tor
BD333	XC6114D333ER	CMOS-IC	VDet 3.3V, ±Reset PPO, Wt=100ms, Rt=100ms	USP-6C	37xq	9b	Tor
BD334	XC6114D334ER	CMOS-IC	VDet 3.4V, ±Reset PPO, Wt=100ms, Rt=100ms	USP-6C	37xq	9b	Tor
BD335	XC6114D335ER	CMOS-IC	VDet 3.5V, ±Reset PPO, Wt=100ms, Rt=100ms	USP-6C	37xq	9b	Tor
BD336	XC6114D336ER	CMOS-IC	VDet 3.6V, ±Reset PPO, Wt=100ms, Rt=100ms	USP-6C	37xq	9b	Tor
BD337	XC6114D337ER	CMOS-IC	VDet 3.7V, ±Reset PPO, Wt=100ms, Rt=100ms	USP-6C	37xq	9b	Tor
BD338	XC6114D338ER	CMOS-IC	VDet 3.8V, ±Reset PPO, Wt=100ms, Rt=100ms	USP-6C	37xq	9b	Tor
BD339	XC6114D339ER	CMOS-IC	VDet 3.9V, ±Reset PPO, Wt=100ms, Rt=100ms	USP-6C	37xq	9b	Tor
BD340	XC6114D340ER	CMOS-IC	VDet 4.0V, ±Reset PPO, Wt=100ms, Rt=100ms	USP-6C	37xq	9b	Tor
BD341	XC6114D341ER	CMOS-IC	VDet 4.1V, ±Reset PPO, Wt=100ms, Rt=100ms	USP-6C	37xq	9b	Tor
BD342	XC6114D342ER	CMOS-IC	VDet 4.2V, ±Reset PPO, Wt=100ms, Rt=100ms	USP-6C	37xq	9b	Tor
BD343	XC6114D343ER	CMOS-IC	VDet 4.3V, ±Reset PPO, Wt=100ms, Rt=100ms	USP-6C	37xq	9b	Tor
BD344	XC6114D344ER	CMOS-IC	VDet 4.4V, ±Reset PPO, Wt=100ms, Rt=100ms	USP-6C	37xq	9b	Tor
BD345	XC6114D345ER	CMOS-IC	VDet 4.5V, ±Reset PPO, Wt=100ms, Rt=100ms	USP-6C	37xq	9b	Tor
BD346	XC6114D346ER	CMOS-IC	VDet 4.6V, ±Reset PPO, Wt=100ms, Rt=100ms	USP-6C	37xq	9b	Tor
BD347	XC6114D347ER	CMOS-IC	VDet 4.7V, ±Reset PPO, Wt=100ms, Rt=100ms	USP-6C	37xq	9b	Tor
BD348	XC6114D348ER	CMOS-IC	VDet 4.8V, ±Reset PPO, Wt=100ms, Rt=100ms	USP-6C	37xq	9b	Tor
BD349	XC6114D349ER	CMOS-IC	VDet 4.9V, ±Reset PPO, Wt=100ms, Rt=100ms	USP-6C	37xq	9b	Tor
BD350	XC6114D350ER	CMOS-IC	VDet 5.0V, ±Reset PPO, Wt=100ms, Rt=100ms	USP-6C	37xq	9b	Tor
BD416	XC6114D416ER	CMOS-IC	VDet 1.6V, ±Reset PPO, Wt=200ms, Rt=100ms	USP-6C	37xq	9b	Tor

SMD code	Type	Function	Short description	Case	Pin.	St.	Sch.	Mnf.
BD417	XC6114D417ER	CMOS-IC	VDet 1.7V, ±Reset PPO, Wt=200ms, Rt=100ms	USP-6C	37xq	9b		Tor
BD418	XC6114D418ER	CMOS-IC	VDet 1.8V, ±Reset PPO, Wt=200ms, Rt=100ms	USP-6C	37xq	9b		Tor
BD419	XC6114D419ER	CMOS-IC	VDet 1.9V, ±Reset PPO, Wt=200ms, Rt=100ms	USP-6C	37xq	9b		Tor
BD420	XC6114D420ER	CMOS-IC	VDet 2.0V, ±Reset PPO, Wt=200ms, Rt=100ms	USP-6C	37xq	9b		Tor
BD421	XC6114D421ER	CMOS-IC	VDet 2.1V, ±Reset PPO, Wt=200ms, Rt=100ms	USP-6C	37xq	9b		Tor
BD422	XC6114D422ER	CMOS-IC	VDet 2.2V, ±Reset PPO, Wt=200ms, Rt=100ms	USP-6C	37xq	9b		Tor
BD423	XC6114D423ER	CMOS-IC	VDet 2.3V, ±Reset PPO, Wt=200ms, Rt=100ms	USP-6C	37xq	9b		Tor
BD424	XC6114D424ER	CMOS-IC	VDet 2.4V, ±Reset PPO, Wt=200ms, Rt=100ms	USP-6C	37xq	9b		Tor
BD425	XC6114D425ER	CMOS-IC	VDet 2.5V, ±Reset PPO, Wt=200ms, Rt=100ms	USP-6C	37xq	9b		Tor
BD426	XC6114D426ER	CMOS-IC	VDet 2.6V, ±Reset PPO, Wt=200ms, Rt=100ms	USP-6C	37xq	9b		Tor
BD427	XC6114D427ER	CMOS-IC	VDet 2.7V, ±Reset PPO, Wt=200ms, Rt=100ms	USP-6C	37xq	9b		Tor
BD428	XC6114D428ER	CMOS-IC	VDet 2.8V, ±Reset PPO, Wt=200ms, Rt=100ms	USP-6C	37xq	9b		Tor
BD429	XC6114D429ER	CMOS-IC	VDet 2.9V, ±Reset PPO, Wt=200ms, Rt=100ms	USP-6C	37xq	9b		Tor
BD430	XC6114D430ER	CMOS-IC	VDet 3.0V, ±Reset PPO, Wt=200ms, Rt=100ms	USP-6C	37xq	9b		Tor
BD431	XC6114D431ER	CMOS-IC	VDet 3.1V, ±Reset PPO, Wt=200ms, Rt=100ms	USP-6C	37xq	9b		Tor
BD432	XC6114D432ER	CMOS-IC	VDet 3.2V, ±Reset PPO, Wt=200ms, Rt=100ms	USP-6C	37xq	9b		Tor
BD433	XC6114D433ER	CMOS-IC	VDet 3.3V, ±Reset PPO, Wt=200ms, Rt=100ms	USP-6C	37xq	9b		Tor
BD434	XC6114D434ER	CMOS-IC	VDet 3.4V, ±Reset PPO, Wt=200ms, Rt=100ms	USP-6C	37xq	9b		Tor
BD435	XC6114D435ER	CMOS-IC	VDet 3.5V, ±Reset PPO, Wt=200ms, Rt=100ms	USP-6C	37xq	9b		Tor
BD436	XC6114D436ER	CMOS-IC	VDet 3.6V, ±Reset PPO, Wt=200ms, Rt=100ms	USP-6C	37xq	9b		Tor
BD437	XC6114D437ER	CMOS-IC	VDet 3.7V, ±Reset PPO, Wt=200ms, Rt=100ms	USP-6C	37xq	9b		Tor
BD438	XC6114D438ER	CMOS-IC	VDet 3.8V, ±Reset PPO, Wt=200ms, Rt=100ms	USP-6C	37xq	9b		Tor
BD439	XC6114D439ER	CMOS-IC	VDet 3.9V, ±Reset PPO, Wt=200ms, Rt=100ms	USP-6C	37xq	9b		Tor
BD440	XC6114D440ER	CMOS-IC	VDet 4.0V, ±Reset PPO, Wt=200ms, Rt=100ms	USP-6C	37xq	9b		Tor
BD441	XC6114D441ER	CMOS-IC	VDet 4.1V, ±Reset PPO, Wt=200ms, Rt=100ms	USP-6C	37xq	9b		Tor
BD442	XC6114D442ER	CMOS-IC	VDet 4.2V, ±Reset PPO, Wt=200ms, Rt=100ms	USP-6C	37xq	9b		Tor
BD443	XC6114D443ER	CMOS-IC	VDet 4.3V, ±Reset PPO, Wt=200ms, Rt=100ms	USP-6C	37xq	9b		Tor
BD444	XC6114D444ER	CMOS-IC	VDet 4.4V, ±Reset PPO, Wt=200ms, Rt=100ms	USP-6C	37xq	9b		Tor
BD445	XC6114D445ER	CMOS-IC	VDet 4.5V, ±Reset PPO, Wt=200ms, Rt=100ms	USP-6C	37xq	9b		Tor
BD446	XC6114D446ER	CMOS-IC	VDet 4.6V, ±Reset PPO, Wt=200ms, Rt=100ms	USP-6C	37xq	9b		Tor
BD447	XC6114D447ER	CMOS-IC	VDet 4.7V, ±Reset PPO, Wt=200ms, Rt=100ms	USP-6C	37xq	9b		Tor
BD448	XC6114D448ER	CMOS-IC	VDet 4.8V, ±Reset PPO, Wt=200ms, Rt=100ms	USP-6C	37xq	9b		Tor
BD449	XC6114D449ER	CMOS-IC	VDet 4.9V, ±Reset PPO, Wt=200ms, Rt=100ms	USP-6C	37xq	9b		Tor
BD450	XC6114D450ER	CMOS-IC	VDet 5.0V, ±Reset PPO, Wt=200ms, Rt=100ms	USP-6C	37xq	9b		Tor
BD516	XC6114D516ER	CMOS-IC	VDet 1.6V, ±Reset PPO, Wt=400ms, Rt=100ms	USP-6C	37xq	9b		Tor
BD517	XC6114D517ER	CMOS-IC	VDet 1.7V, ±Reset PPO, Wt=400ms, Rt=100ms	USP-6C	37xq	9b		Tor
BD518	XC6114D518ER	CMOS-IC	VDet 1.8V, ±Reset PPO, Wt=400ms, Rt=100ms	USP-6C	37xq	9b		Tor
BD519	XC6114D519ER	CMOS-IC	VDet 1.9V, ±Reset PPO, Wt=400ms, Rt=100ms	USP-6C	37xq	9b		Tor
BD520	XC6114D520ER	CMOS-IC	VDet 2.0V, ±Reset PPO, Wt=400ms, Rt=100ms	USP-6C	37xq	9b		Tor
BD521	XC6114D521ER	CMOS-IC	VDet 2.1V, ±Reset PPO, Wt=400ms, Rt=100ms	USP-6C	37xq	9b		Tor
BD522	XC6114D522ER	CMOS-IC	VDet 2.2V, ±Reset PPO, Wt=400ms, Rt=100ms	USP-6C	37xq	9b		Tor
BD523	XC6114D523ER	CMOS-IC	VDet 2.3V, ±Reset PPO, Wt=400ms, Rt=100ms	USP-6C	37xq	9b		Tor
BD524	XC6114D524ER	CMOS-IC	VDet 2.4V, ±Reset PPO, Wt=400ms, Rt=100ms	USP-6C	37xq	9b		Tor
BD525	XC6114D525ER	CMOS-IC	VDet 2.5V, ±Reset PPO, Wt=400ms, Rt=100ms	USP-6C	37xq	9b		Tor
BD526	XC6114D526ER	CMOS-IC	VDet 2.6V, ±Reset PPO, Wt=400ms, Rt=100ms	USP-6C	37xq	9b		Tor
BD527	XC6114D527ER	CMOS-IC	VDet 2.7V, ±Reset PPO, Wt=400ms, Rt=100ms	USP-6C	37xq	9b		Tor
BD528	XC6114D528ER	CMOS-IC	VDet 2.8V, ±Reset PPO, Wt=400ms, Rt=100ms	USP-6C	37xq	9b		Tor
BD529	XC6114D529ER	CMOS-IC	VDet 2.9V, ±Reset PPO, Wt=400ms, Rt=100ms	USP-6C	37xq	9b		Tor
BD530	XC6114D530ER	CMOS-IC	VDet 3.0V, ±Reset PPO, Wt=400ms, Rt=100ms	USP-6C	37xq	9b		Tor
BD531	XC6114D531ER	CMOS-IC	VDet 3.1V, ±Reset PPO, Wt=400ms, Rt=100ms	USP-6C	37xq	9b		Tor
BD532	XC6114D532ER	CMOS-IC	VDet 3.2V, ±Reset PPO, Wt=400ms, Rt=100ms	USP-6C	37xq	9b		Tor
BD533	XC6114D533ER	CMOS-IC	VDet 3.3V, ±Reset PPO, Wt=400ms, Rt=100ms	USP-6C	37xq	9b		Tor
BD534	XC6114D534ER	CMOS-IC	VDet 3.4V, ±Reset PPO, Wt=400ms, Rt=100ms	USP-6C	37xq	9b		Tor
BD535	XC6114D535ER	CMOS-IC	VDet 3.5V, ±Reset PPO, Wt=400ms, Rt=100ms	USP-6C	37xq	9b		Tor
BD536	XC6114D536ER	CMOS-IC	VDet 3.6V, ±Reset PPO, Wt=400ms, Rt=100ms	USP-6C	37xq	9b		Tor
BD537	XC6114D537ER	CMOS-IC	VDet 3.7V, ±Reset PPO, Wt=400ms, Rt=100ms	USP-6C	37xq	9b		Tor
BD538	XC6114D538ER	CMOS-IC	VDet 3.8V, ±Reset PPO, Wt=400ms, Rt=100ms	USP-6C	37xq	9b		Tor
BD539	XC6114D539ER	CMOS-IC	VDet 3.9V, ±Reset PPO, Wt=400ms, Rt=100ms	USP-6C	37xq	9b		Tor
BD540	XC6114D540ER	CMOS-IC	VDet 4.0V, ±Reset PPO, Wt=400ms, Rt=100ms	USP-6C	37xq	9b		Tor
BD541	XC6114D541ER	CMOS-IC	VDet 4.1V, ±Reset PPO, Wt=400ms, Rt=100ms	USP-6C	37xq	9b		Tor
BD542	XC6114D542ER	CMOS-IC	VDet 4.2V, ±Reset PPO, Wt=400ms, Rt=100ms	USP-6C	37xq	9b		Tor
BD543	XC6114D543ER	CMOS-IC	VDet 4.3V, ±Reset PPO, Wt=400ms, Rt=100ms	USP-6C	37xq	9b		Tor
BD544	XC6114D544ER	CMOS-IC	VDet 4.4V, ±Reset PPO, Wt=400ms, Rt=100ms	USP-6C	37xq	9b		Tor
BD545	XC6114D545ER	CMOS-IC	VDet 4.5V, ±Reset PPO, Wt=400ms, Rt=100ms	USP-6C	37xq	9b		Tor
BD546	XC6114D546ER	CMOS-IC	VDet 4.6V, ±Reset PPO, Wt=400ms, Rt=100ms	USP-6C	37xq	9b		Tor
BD547	XC6114D547ER	CMOS-IC	VDet 4.7V, ±Reset PPO, Wt=400ms, Rt=100ms	USP-6C	37xq	9b		Tor
BD548	XC6114D548ER	CMOS-IC	VDet 4.8V, ±Reset PPO, Wt=400ms, Rt=100ms	USP-6C	37xq	9b		Tor
BD549	XC6114D549ER	CMOS-IC	VDet 4.9V, ±Reset PPO, Wt=400ms, Rt=100ms	USP-6C	37xq	9b		Tor
BD550	XC6114D550ER	CMOS-IC	VDet 5.0V, ±Reset PPO, Wt=400ms, Rt=100ms	USP-6C	37xq	9b		Tor
BD616	XC6114D616ER	CMOS-IC	VDet 1.6V, ±Reset PPO, Wt=1.6s, Rt=100ms	USP-6C	37xq	9b		Tor
BD617	XC6114D617ER	CMOS-IC	VDet 1.7V, ±Reset PPO, Wt=1.6s, Rt=100ms	USP-6C	37xq	9b		Tor
BD618	XC6114D618ER	CMOS-IC	VDet 1.8V, ±Reset PPO, Wt=1.6s, Rt=100ms	USP-6C	37xq	9b		Tor
BD619	XC6114D619ER	CMOS-IC	VDet 1.9V, ±Reset PPO, Wt=1.6s, Rt=100ms	USP-6C	37xq	9b		Tor
BD620	XC6114D620ER	CMOS-IC	VDet 2.0V, ±Reset PPO, Wt=1.6s, Rt=100ms	USP-6C	37xq	9b		Tor
BD621	XC6114D621ER	CMOS-IC	VDet 2.1V, ±Reset PPO, Wt=1.6s, Rt=100ms	USP-6C	37xq	9b		Tor

SMD code	Type	Function	Short description	Case	Pin.	St. Sch.	Mnf.
BD622	XC6114D622ER	CMOS-IC	VDet 2.2V, ±Reset PPO, Wt=1.6s, Rt=100ms	USP-6C	37xq	9b	Tor
BD623	XC6114D623ER	CMOS-IC	VDet 2.3V, ±Reset PPO, Wt=1.6s, Rt=100ms	USP-6C	37xq	9b	Tor
BD624	XC6114D624ER	CMOS-IC	VDet 2.4V, ±Reset PPO, Wt=1.6s, Rt=100ms	USP-6C	37xq	9b	Tor
BD625	XC6114D625ER	CMOS-IC	VDet 2.5V, ±Reset PPO, Wt=1.6s, Rt=100ms	USP-6C	37xq	9b	Tor
BD626	XC6114D626ER	CMOS-IC	VDet 2.6V, ±Reset PPO, Wt=1.6s, Rt=100ms	USP-6C	37xq	9b	Tor
BD627	XC6114D627ER	CMOS-IC	VDet 2.7V, ±Reset PPO, Wt=1.6s, Rt=100ms	USP-6C	37xq	9b	Tor
BD628	XC6114D628ER	CMOS-IC	VDet 2.8V, ±Reset PPO, Wt=1.6s, Rt=100ms	USP-6C	37xq	9b	Tor
BD629	XC6114D629ER	CMOS-IC	VDet 2.9V, ±Reset PPO, Wt=1.6s, Rt=100ms	USP-6C	37xq	9b	Tor
BD630	XC6114D630ER	CMOS-IC	VDet 3.0V, ±Reset PPO, Wt=1.6s, Rt=100ms	USP-6C	37xq	9b	Tor
BD631	XC6114D631ER	CMOS-IC	VDet 3.1V, ±Reset PPO, Wt=1.6s, Rt=100ms	USP-6C	37xq	9b	Tor
BD632	XC6114D632ER	CMOS-IC	VDet 3.2V, ±Reset PPO, Wt=1.6s, Rt=100ms	USP-6C	37xq	9b	Tor
BD633	XC6114D633ER	CMOS-IC	VDet 3.3V, ±Reset PPO, Wt=1.6s, Rt=100ms	USP-6C	37xq	9b	Tor
BD634	XC6114D634ER	CMOS-IC	VDet 3.4V, ±Reset PPO, Wt=1.6s, Rt=100ms	USP-6C	37xq	9b	Tor
BD635	XC6114D635ER	CMOS-IC	VDet 3.5V, ±Reset PPO, Wt=1.6s, Rt=100ms	USP-6C	37xq	9b	Tor
BD636	XC6114D636ER	CMOS-IC	VDet 3.6V, ±Reset PPO, Wt=1.6s, Rt=100ms	USP-6C	37xq	9b	Tor
BD637	XC6114D637ER	CMOS-IC	VDet 3.7V, ±Reset PPO, Wt=1.6s, Rt=100ms	USP-6C	37xq	9b	Tor
BD638	XC6114D638ER	CMOS-IC	VDet 3.8V, ±Reset PPO, Wt=1.6s, Rt=100ms	USP-6C	37xq	9b	Tor
BD639	XC6114D639ER	CMOS-IC	VDet 3.9V, ±Reset PPO, Wt=1.6s, Rt=100ms	USP-6C	37xq	9b	Tor
BD640	XC6114D640ER	CMOS-IC	VDet 4.0V, ±Reset PPO, Wt=1.6s, Rt=100ms	USP-6C	37xq	9b	Tor
BD641	XC6114D641ER	CMOS-IC	VDet 4.1V, ±Reset PPO, Wt=1.6s, Rt=100ms	USP-6C	37xq	9b	Tor
BD642	XC6114D642ER	CMOS-IC	VDet 4.2V, ±Reset PPO, Wt=1.6s, Rt=100ms	USP-6C	37xq	9b	Tor
BD643	XC6114D643ER	CMOS-IC	VDet 4.3V, ±Reset PPO, Wt=1.6s, Rt=100ms	USP-6C	37xq	9b	Tor
BD644	XC6114D644ER	CMOS-IC	VDet 4.4V, ±Reset PPO, Wt=1.6s, Rt=100ms	USP-6C	37xq	9b	Tor
BD645	XC6114D645ER	CMOS-IC	VDet 4.5V, ±Reset PPO, Wt=1.6s, Rt=100ms	USP-6C	37xq	9b	Tor
BD646	XC6114D646ER	CMOS-IC	VDet 4.6V, ±Reset PPO, Wt=1.6s, Rt=100ms	USP-6C	37xq	9b	Tor
BD647	XC6114D647ER	CMOS-IC	VDet 4.7V, ±Reset PPO, Wt=1.6s, Rt=100ms	USP-6C	37xq	9b	Tor
BD648	XC6114D648ER	CMOS-IC	VDet 4.8V, ±Reset PPO, Wt=1.6s, Rt=100ms	USP-6C	37xq	9b	Tor
BD649	XC6114D649ER	CMOS-IC	VDet 4.9V, ±Reset PPO, Wt=1.6s, Rt=100ms	USP-6C	37xq	9b	Tor
BD650	XC6114D650ER	CMOS-IC	VDet 5.0V, ±Reset PPO, Wt=1.6s, Rt=100ms	USP-6C	37xq	9b	Tor
BE416	XC6114E416ER	CMOS-IC	VDet 1.6V, ±Reset PPO, Wt=200ms, Rt=200ms	USP-6C	37xq	9b	Tor
BE417	XC6114E417ER	CMOS-IC	VDet 1.7V, ±Reset PPO, Wt=200ms, Rt=200ms	USP-6C	37xq	9b	Tor
BE418	XC6114E418ER	CMOS-IC	VDet 1.8V, ±Reset PPO, Wt=200ms, Rt=200ms	USP-6C	37xq	9b	Tor
BE419	XC6114E419ER	CMOS-IC	VDet 1.9V, ±Reset PPO, Wt=200ms, Rt=200ms	USP-6C	37xq	9b	Tor
BE420	XC6114E420ER	CMOS-IC	VDet 2.0V, ±Reset PPO, Wt=200ms, Rt=200ms	USP-6C	37xq	9b	Tor
BE421	XC6114E421ER	CMOS-IC	VDet 2.1V, ±Reset PPO, Wt=200ms, Rt=200ms	USP-6C	37xq	9b	Tor
BE422	XC6114E422ER	CMOS-IC	VDet 2.2V, ±Reset PPO, Wt=200ms, Rt=200ms	USP-6C	37xq	9b	Tor
BE423	XC6114E423ER	CMOS-IC	VDet 2.3V, ±Reset PPO, Wt=200ms, Rt=200ms	USP-6C	37xq	9b	Tor
BE424	XC6114E424ER	CMOS-IC	VDet 2.4V, ±Reset PPO, Wt=200ms, Rt=200ms	USP-6C	37xq	9b	Tor
BE425	XC6114E425ER	CMOS-IC	VDet 2.5V, ±Reset PPO, Wt=200ms, Rt=200ms	USP-6C	37xq	9b	Tor
BE426	XC6114E426ER	CMOS-IC	VDet 2.6V, ±Reset PPO, Wt=200ms, Rt=200ms	USP-6C	37xq	9b	Tor
BE427	XC6114E427ER	CMOS-IC	VDet 2.7V, ±Reset PPO, Wt=200ms, Rt=200ms	USP-6C	37xq	9b	Tor
BE428	XC6114E428ER	CMOS-IC	VDet 2.8V, ±Reset PPO, Wt=200ms, Rt=200ms	USP-6C	37xq	9b	Tor
BE429	XC6114E429ER	CMOS-IC	VDet 2.9V, ±Reset PPO, Wt=200ms, Rt=200ms	USP-6C	37xq	9b	Tor
BE430	XC6114E430ER	CMOS-IC	VDet 3.0V, ±Reset PPO, Wt=200ms, Rt=200ms	USP-6C	37xq	9b	Tor
BE431	XC6114E431ER	CMOS-IC	VDet 3.1V, ±Reset PPO, Wt=200ms, Rt=200ms	USP-6C	37xq	9b	Tor
BE432	XC6114E432ER	CMOS-IC	VDet 3.2V, ±Reset PPO, Wt=200ms, Rt=200ms	USP-6C	37xq	9b	Tor
BE433	XC6114E433ER	CMOS-IC	VDet 3.3V, ±Reset PPO, Wt=200ms, Rt=200ms	USP-6C	37xq	9b	Tor
BE434	XC6114E434ER	CMOS-IC	VDet 3.4V, ±Reset PPO, Wt=200ms, Rt=200ms	USP-6C	37xq	9b	Tor
BE435	XC6114E435ER	CMOS-IC	VDet 3.5V, ±Reset PPO, Wt=200ms, Rt=200ms	USP-6C	37xq	9b	Tor
BE436	XC6114E436ER	CMOS-IC	VDet 3.6V, ±Reset PPO, Wt=200ms, Rt=200ms	USP-6C	37xq	9b	Tor
BE437	XC6114E437ER	CMOS-IC	VDet 3.7V, ±Reset PPO, Wt=200ms, Rt=200ms	USP-6C	37xq	9b	Tor
BE438	XC6114E438ER	CMOS-IC	VDet 3.8V, ±Reset PPO, Wt=200ms, Rt=200ms	USP-6C	37xq	9b	Tor
BE439	XC6114E439ER	CMOS-IC	VDet 3.9V, ±Reset PPO, Wt=200ms, Rt=200ms	USP-6C	37xq	9b	Tor
BE440	XC6114E440ER	CMOS-IC	VDet 4.0V, ±Reset PPO, Wt=200ms, Rt=200ms	USP-6C	37xq	9b	Tor
BE441	XC6114E441ER	CMOS-IC	VDet 4.1V, ±Reset PPO, Wt=200ms, Rt=200ms	USP-6C	37xq	9b	Tor
BE442	XC6114E442ER	CMOS-IC	VDet 4.2V, ±Reset PPO, Wt=200ms, Rt=200ms	USP-6C	37xq	9b	Tor
BE443	XC6114E443ER	CMOS-IC	VDet 4.3V, ±Reset PPO, Wt=200ms, Rt=200ms	USP-6C	37xq	9b	Tor
BE444	XC6114E444ER	CMOS-IC	VDet 4.4V, ±Reset PPO, Wt=200ms, Rt=200ms	USP-6C	37xq	9b	Tor
BE445	XC6114E445ER	CMOS-IC	VDet 4.5V, ±Reset PPO, Wt=200ms, Rt=200ms	USP-6C	37xq	9b	Tor
BE446	XC6114E446ER	CMOS-IC	VDet 4.6V, ±Reset PPO, Wt=200ms, Rt=200ms	USP-6C	37xq	9b	Tor
BE447	XC6114E447ER	CMOS-IC	VDet 4.7V, ±Reset PPO, Wt=200ms, Rt=200ms	USP-6C	37xq	9b	Tor
BE448	XC6114E448ER	CMOS-IC	VDet 4.8V, ±Reset PPO, Wt=200ms, Rt=200ms	USP-6C	37xq	9b	Tor
BE449	XC6114E449ER	CMOS-IC	VDet 4.9V, ±Reset PPO, Wt=200ms, Rt=200ms	USP-6C	37xq	9b	Tor
BE450	XC6114E450ER	CMOS-IC	VDet 5.0V, ±Reset PPO, Wt=200ms, Rt=200ms	USP-6C	37xq	9b	Tor
BE516	XC6114E516ER	CMOS-IC	VDet 1.6V, ±Reset PPO, Wt=400ms, Rt=200ms	USP-6C	37xq	9b	Tor
BE517	XC6114E517ER	CMOS-IC	VDet 1.7V, ±Reset PPO, Wt=400ms, Rt=200ms	USP-6C	37xq	9b	Tor
BE518	XC6114E518ER	CMOS-IC	VDet 1.8V, ±Reset PPO, Wt=400ms, Rt=200ms	USP-6C	37xq	9b	Tor
BE519	XC6114E519ER	CMOS-IC	VDet 1.9V, ±Reset PPO, Wt=400ms, Rt=200ms	USP-6C	37xq	9b	Tor
BE520	XC6114E520ER	CMOS-IC	VDet 2.0V, ±Reset PPO, Wt=400ms, Rt=200ms	USP-6C	37xq	9b	Tor
BE521	XC6114E521ER	CMOS-IC	VDet 2.1V, ±Reset PPO, Wt=400ms, Rt=200ms	USP-6C	37xq	9b	Tor
BE522	XC6114E522ER	CMOS-IC	VDet 2.2V, ±Reset PPO, Wt=400ms, Rt=200ms	USP-6C	37xq	9b	Tor
BE523	XC6114E523ER	CMOS-IC	VDet 2.3V, ±Reset PPO, Wt=400ms, Rt=200ms	USP-6C	37xq	9b	Tor
BE524	XC6114E524ER	CMOS-IC	VDet 2.4V, ±Reset PPO, Wt=400ms, Rt=200ms	USP-6C	37xq	9b	Tor
BE525	XC6114E525ER	CMOS-IC	VDet 2.5V, ±Reset PPO, Wt=400ms, Rt=200ms	USP-6C	37xq	9b	Tor
BE526	XC6114E526ER	CMOS-IC	VDet 2.6V, ±Reset PPO, Wt=400ms, Rt=200ms	USP-6C	37xq	9b	Tor

SMD code	Type	Function	Short description	Case	Pin.	St.	Sch.	Mnf.
BE527	XC6114E527ER	CMOS-IC	VDet 2.7V, ±Reset PPO, Wt=400ms, Rt=200ms	USP-6C	37xq	9b		Tor
BE528	XC6114E528ER	CMOS-IC	VDet 2.8V, ±Reset PPO, Wt=400ms, Rt=200ms	USP-6C	37xq	9b		Tor
BE529	XC6114E529ER	CMOS-IC	VDet 2.9V, ±Reset PPO, Wt=400ms, Rt=200ms	USP-6C	37xq	9b		Tor
BE530	XC6114E530ER	CMOS-IC	VDet 3.0V, ±Reset PPO, Wt=400ms, Rt=200ms	USP-6C	37xq	9b		Tor
BE531	XC6114E531ER	CMOS-IC	VDet 3.1V, ±Reset PPO, Wt=400ms, Rt=200ms	USP-6C	37xq	9b		Tor
BE532	XC6114E532ER	CMOS-IC	VDet 3.2V, ±Reset PPO, Wt=400ms, Rt=200ms	USP-6C	37xq	9b		Tor
BE533	XC6114E533ER	CMOS-IC	VDet 3.3V, ±Reset PPO, Wt=400ms, Rt=200ms	USP-6C	37xq	9b		Tor
BE534	XC6114E534ER	CMOS-IC	VDet 3.4V, ±Reset PPO, Wt=400ms, Rt=200ms	USP-6C	37xq	9b		Tor
BE535	XC6114E535ER	CMOS-IC	VDet 3.5V, ±Reset PPO, Wt=400ms, Rt=200ms	USP-6C	37xq	9b		Tor
BE536	XC6114E536ER	CMOS-IC	VDet 3.6V, ±Reset PPO, Wt=400ms, Rt=200ms	USP-6C	37xq	9b		Tor
BE537	XC6114E537ER	CMOS-IC	VDet 3.7V, ±Reset PPO, Wt=400ms, Rt=200ms	USP-6C	37xq	9b		Tor
BE538	XC6114E538ER	CMOS-IC	VDet 3.8V, ±Reset PPO, Wt=400ms, Rt=200ms	USP-6C	37xq	9b		Tor
BE539	XC6114E539ER	CMOS-IC	VDet 3.9V, ±Reset PPO, Wt=400ms, Rt=200ms	USP-6C	37xq	9b		Tor
BE540	XC6114E540ER	CMOS-IC	VDet 4.0V, ±Reset PPO, Wt=400ms, Rt=200ms	USP-6C	37xq	9b		Tor
BE541	XC6114E541ER	CMOS-IC	VDet 4.1V, ±Reset PPO, Wt=400ms, Rt=200ms	USP-6C	37xq	9b		Tor
BE542	XC6114E542ER	CMOS-IC	VDet 4.2V, ±Reset PPO, Wt=400ms, Rt=200ms	USP-6C	37xq	9b		Tor
BE543	XC6114E543ER	CMOS-IC	VDet 4.3V, ±Reset PPO, Wt=400ms, Rt=200ms	USP-6C	37xq	9b		Tor
BE544	XC6114E544ER	CMOS-IC	VDet 4.4V, ±Reset PPO, Wt=400ms, Rt=200ms	USP-6C	37xq	9b		Tor
BE545	XC6114E545ER	CMOS-IC	VDet 4.5V, ±Reset PPO, Wt=400ms, Rt=200ms	USP-6C	37xq	9b		Tor
BE546	XC6114E546ER	CMOS-IC	VDet 4.6V, ±Reset PPO, Wt=400ms, Rt=200ms	USP-6C	37xq	9b		Tor
BE547	XC6114E547ER	CMOS-IC	VDet 4.7V, ±Reset PPO, Wt=400ms, Rt=200ms	USP-6C	37xq	9b		Tor
BE548	XC6114E548ER	CMOS-IC	VDet 4.8V, ±Reset PPO, Wt=400ms, Rt=200ms	USP-6C	37xq	9b		Tor
BE549	XC6114E549ER	CMOS-IC	VDet 4.9V, ±Reset PPO, Wt=400ms, Rt=200ms	USP-6C	37xq	9b		Tor
BE550	XC6114E550ER	CMOS-IC	VDet 5.0V, ±Reset PPO, Wt=400ms, Rt=200ms	USP-6C	37xq	9b		Tor
BE616	XC6114E616ER	CMOS-IC	VDet 1.6V, ±Reset PPO, Wt=1.6s, Rt=200ms	USP-6C	37xq	9b		Tor
BE617	XC6114E617ER	CMOS-IC	VDet 1.7V, ±Reset PPO, Wt=1.6s, Rt=200ms	USP-6C	37xq	9b		Tor
BE618	XC6114E618ER	CMOS-IC	VDet 1.8V, ±Reset PPO, Wt=1.6s, Rt=200ms	USP-6C	37xq	9b		Tor
BE619	XC6114E619ER	CMOS-IC	VDet 1.9V, ±Reset PPO, Wt=1.6s, Rt=200ms	USP-6C	37xq	9b		Tor
BE620	XC6114E620ER	CMOS-IC	VDet 2.0V, ±Reset PPO, Wt=1.6s, Rt=200ms	USP-6C	37xq	9b		Tor
BE621	XC6114E621ER	CMOS-IC	VDet 2.1V, ±Reset PPO, Wt=1.6s, Rt=200ms	USP-6C	37xq	9b		Tor
BE622	XC6114E622ER	CMOS-IC	VDet 2.2V, ±Reset PPO, Wt=1.6s, Rt=200ms	USP-6C	37xq	9b		Tor
BE623	XC6114E623ER	CMOS-IC	VDet 2.3V, ±Reset PPO, Wt=1.6s, Rt=200ms	USP-6C	37xq	9b		Tor
BE624	XC6114E624ER	CMOS-IC	VDet 2.4V, ±Reset PPO, Wt=1.6s, Rt=200ms	USP-6C	37xq	9b		Tor
BE625	XC6114E625ER	CMOS-IC	VDet 2.5V, ±Reset PPO, Wt=1.6s, Rt=200ms	USP-6C	37xq	9b		Tor
BE626	XC6114E626ER	CMOS-IC	VDet 2.6V, ±Reset PPO, Wt=1.6s, Rt=200ms	USP-6C	37xq	9b		Tor
BE627	XC6114E627ER	CMOS-IC	VDet 2.7V, ±Reset PPO, Wt=1.6s, Rt=200ms	USP-6C	37xq	9b		Tor
BE628	XC6114E628ER	CMOS-IC	VDet 2.8V, ±Reset PPO, Wt=1.6s, Rt=200ms	USP-6C	37xq	9b		Tor
BE629	XC6114E629ER	CMOS-IC	VDet 2.9V, ±Reset PPO, Wt=1.6s, Rt=200ms	USP-6C	37xq	9b		Tor
BE630	XC6114E630ER	CMOS-IC	VDet 3.0V, ±Reset PPO, Wt=1.6s, Rt=200ms	USP-6C	37xq	9b		Tor
BE631	XC6114E631ER	CMOS-IC	VDet 3.1V, ±Reset PPO, Wt=1.6s, Rt=200ms	USP-6C	37xq	9b		Tor
BE632	XC6114E632ER	CMOS-IC	VDet 3.2V, ±Reset PPO, Wt=1.6s, Rt=200ms	USP-6C	37xq	9b		Tor
BE633	XC6114E633ER	CMOS-IC	VDet 3.3V, ±Reset PPO, Wt=1.6s, Rt=200ms	USP-6C	37xq	9b		Tor
BE634	XC6114E634ER	CMOS-IC	VDet 3.4V, ±Reset PPO, Wt=1.6s, Rt=200ms	USP-6C	37xq	9b		Tor
BE635	XC6114E635ER	CMOS-IC	VDet 3.5V, ±Reset PPO, Wt=1.6s, Rt=200ms	USP-6C	37xq	9b		Tor
BE636	XC6114E636ER	CMOS-IC	VDet 3.6V, ±Reset PPO, Wt=1.6s, Rt=200ms	USP-6C	37xq	9b		Tor
BE637	XC6114E637ER	CMOS-IC	VDet 3.7V, ±Reset PPO, Wt=1.6s, Rt=200ms	USP-6C	37xq	9b		Tor
BE638	XC6114E638ER	CMOS-IC	VDet 3.8V, ±Reset PPO, Wt=1.6s, Rt=200ms	USP-6C	37xq	9b		Tor
BE639	XC6114E639ER	CMOS-IC	VDet 3.9V, ±Reset PPO, Wt=1.6s, Rt=200ms	USP-6C	37xq	9b		Tor
BE640	XC6114E640ER	CMOS-IC	VDet 4.0V, ±Reset PPO, Wt=1.6s, Rt=200ms	USP-6C	37xq	9b		Tor
BE641	XC6114E641ER	CMOS-IC	VDet 4.1V, ±Reset PPO, Wt=1.6s, Rt=200ms	USP-6C	37xq	9b		Tor
BE642	XC6114E642ER	CMOS-IC	VDet 4.2V, ±Reset PPO, Wt=1.6s, Rt=200ms	USP-6C	37xq	9b		Tor
BE643	XC6114E643ER	CMOS-IC	VDet 4.3V, ±Reset PPO, Wt=1.6s, Rt=200ms	USP-6C	37xq	9b		Tor
BE644	XC6114E644ER	CMOS-IC	VDet 4.4V, ±Reset PPO, Wt=1.6s, Rt=200ms	USP-6C	37xq	9b		Tor
BE645	XC6114E645ER	CMOS-IC	VDet 4.5V, ±Reset PPO, Wt=1.6s, Rt=200ms	USP-6C	37xq	9b		Tor
BE646	XC6114E646ER	CMOS-IC	VDet 4.6V, ±Reset PPO, Wt=1.6s, Rt=200ms	USP-6C	37xq	9b		Tor
BE647	XC6114E647ER	CMOS-IC	VDet 4.7V, ±Reset PPO, Wt=1.6s, Rt=200ms	USP-6C	37xq	9b		Tor
BE648	XC6114E648ER	CMOS-IC	VDet 4.8V, ±Reset PPO, Wt=1.6s, Rt=200ms	USP-6C	37xq	9b		Tor
BE649	XC6114E649ER	CMOS-IC	VDet 4.9V, ±Reset PPO, Wt=1.6s, Rt=200ms	USP-6C	37xq	9b		Tor
BE650	XC6114E650ER	CMOS-IC	VDet 5.0V, ±Reset PPO, Wt=1.6s, Rt=200ms	USP-6C	37xq	9b		Tor
BF516	XC6114F516ER	CMOS-IC	VDet 1.6V, ±Reset PPO, Wt=400ms, Rt=400ms	USP-6C	37xq	9b		Tor
BF517	XC6114F517ER	CMOS-IC	VDet 1.7V, ±Reset PPO, Wt=400ms, Rt=400ms	USP-6C	37xq	9b		Tor
BF518	XC6114F518ER	CMOS-IC	VDet 1.8V, ±Reset PPO, Wt=400ms, Rt=400ms	USP-6C	37xq	9b		Tor
BF519	XC6114F519ER	CMOS-IC	VDet 1.9V, ±Reset PPO, Wt=400ms, Rt=400ms	USP-6C	37xq	9b		Tor
BF520	XC6114F520ER	CMOS-IC	VDet 2.0V, ±Reset PPO, Wt=400ms, Rt=400ms	USP-6C	37xq	9b		Tor
BF521	XC6114F521ER	CMOS-IC	VDet 2.1V, ±Reset PPO, Wt=400ms, Rt=400ms	USP-6C	37xq	9b		Tor
BF522	XC6114F522ER	CMOS-IC	VDet 2.2V, ±Reset PPO, Wt=400ms, Rt=400ms	USP-6C	37xq	9b		Tor
BF523	XC6114F523ER	CMOS-IC	VDet 2.3V, ±Reset PPO, Wt=400ms, Rt=400ms	USP-6C	37xq	9b		Tor
BF524	XC6114F524ER	CMOS-IC	VDet 2.4V, ±Reset PPO, Wt=400ms, Rt=400ms	USP-6C	37xq	9b		Tor
BF525	XC6114F525ER	CMOS-IC	VDet 2.5V, ±Reset PPO, Wt=400ms, Rt=400ms	USP-6C	37xq	9b		Tor
BF526	XC6114F526ER	CMOS-IC	VDet 2.6V, ±Reset PPO, Wt=400ms, Rt=400ms	USP-6C	37xq	9b		Tor
BF527	XC6114F527ER	CMOS-IC	VDet 2.7V, ±Reset PPO, Wt=400ms, Rt=400ms	USP-6C	37xq	9b		Tor
BF528	XC6114F528ER	CMOS-IC	VDet 2.8V, ±Reset PPO, Wt=400ms, Rt=400ms	USP-6C	37xq	9b		Tor
BF529	XC6114F529ER	CMOS-IC	VDet 2.9V, ±Reset PPO, Wt=400ms, Rt=400ms	USP-6C	37xq	9b		Tor
BF530	XC6114F530ER	CMOS-IC	VDet 3.0V, ±Reset PPO, Wt=400ms, Rt=400ms	USP-6C	37xq	9b		Tor
BF531	XC6114F531ER	CMOS-IC	VDet 3.1V, ±Reset PPO, Wt=400ms, Rt=400ms	USP-6C	37xq	9b		Tor

SMD code	Type	Function	Short description	Case	Pin.	St.	Sch.	Mnf.
BF532	XC6114F532ER	CMOS-IC	VDet 3.2V, ±Reset PPO, Wt=400ms, Rt=400ms	USP-6C	37xq	9b		Tor
BF533	XC6114F533ER	CMOS-IC	VDet 3.3V, ±Reset PPO, Wt=400ms, Rt=400ms	USP-6C	37xq	9b		Tor
BF534	XC6114F534ER	CMOS-IC	VDet 3.4V, ±Reset PPO, Wt=400ms, Rt=400ms	USP-6C	37xq	9b		Tor
BF535	XC6114F535ER	CMOS-IC	VDet 3.5V, ±Reset PPO, Wt=400ms, Rt=400ms	USP-6C	37xq	9b		Tor
BF536	XC6114F536ER	CMOS-IC	VDet 3.6V, ±Reset PPO, Wt=400ms, Rt=400ms	USP-6C	37xq	9b		Tor
BF537	XC6114F537ER	CMOS-IC	VDet 3.7V, ±Reset PPO, Wt=400ms, Rt=400ms	USP-6C	37xq	9b		Tor
BF538	XC6114F538ER	CMOS-IC	VDet 3.8V, ±Reset PPO, Wt=400ms, Rt=400ms	USP-6C	37xq	9b		Tor
BF539	XC6114F539ER	CMOS-IC	VDet 3.9V, ±Reset PPO, Wt=400ms, Rt=400ms	USP-6C	37xq	9b		Tor
BF540	XC6114F540ER	CMOS-IC	VDet 4.0V, ±Reset PPO, Wt=400ms, Rt=400ms	USP-6C	37xq	9b		Tor
BF541	XC6114F541ER	CMOS-IC	VDet 4.1V, ±Reset PPO, Wt=400ms, Rt=400ms	USP-6C	37xq	9b		Tor
BF542	XC6114F542ER	CMOS-IC	VDet 4.2V, ±Reset PPO, Wt=400ms, Rt=400ms	USP-6C	37xq	9b		Tor
BF543	XC6114F543ER	CMOS-IC	VDet 4.3V, ±Reset PPO, Wt=400ms, Rt=400ms	USP-6C	37xq	9b		Tor
BF544	XC6114F544ER	CMOS-IC	VDet 4.4V, ±Reset PPO, Wt=400ms, Rt=400ms	USP-6C	37xq	9b		Tor
BF545	XC6114F545ER	CMOS-IC	VDet 4.5V, ±Reset PPO, Wt=400ms, Rt=400ms	USP-6C	37xq	9b		Tor
BF546	XC6114F546ER	CMOS-IC	VDet 4.6V, ±Reset PPO, Wt=400ms, Rt=400ms	USP-6C	37xq	9b		Tor
BF547	XC6114F547ER	CMOS-IC	VDet 4.7V, ±Reset PPO, Wt=400ms, Rt=400ms	USP-6C	37xq	9b		Tor
BF548	XC6114F548ER	CMOS-IC	VDet 4.8V, ±Reset PPO, Wt=400ms, Rt=400ms	USP-6C	37xq	9b		Tor
BF549	XC6114F549ER	CMOS-IC	VDet 4.9V, ±Reset PPO, Wt=400ms, Rt=400ms	USP-6C	37xq	9b		Tor
BF550	XC6114F550ER	CMOS-IC	VDet 5.0V, ±Reset PPO, Wt=400ms, Rt=400ms	USP-6C	37xq	9b		Tor
BF616	XC6114F616ER	CMOS-IC	VDet 1.6V, ±Reset PPO, Wt=1.6s, Rt=400ms	USP-6C	37xq	9b		Tor
BF617	XC6114F617ER	CMOS-IC	VDet 1.7V, ±Reset PPO, Wt=1.6s, Rt=400ms	USP-6C	37xq	9b		Tor
BF618	XC6114F618ER	CMOS-IC	VDet 1.8V, ±Reset PPO, Wt=1.6s, Rt=400ms	USP-6C	37xq	9b		Tor
BF619	XC6114F619ER	CMOS-IC	VDet 1.9V, ±Reset PPO, Wt=1.6s, Rt=400ms	USP-6C	37xq	9b		Tor
BF620	XC6114F620ER	CMOS-IC	VDet 2.0V, ±Reset PPO, Wt=1.6s, Rt=400ms	USP-6C	37xq	9b		Tor
BF621	XC6114F621ER	CMOS-IC	VDet 2.1V, ±Reset PPO, Wt=1.6s, Rt=400ms	USP-6C	37xq	9b		Tor
BF622	XC6114F622ER	CMOS-IC	VDet 2.2V, ±Reset PPO, Wt=1.6s, Rt=400ms	USP-6C	37xq	9b		Tor
BF623	XC6114F623ER	CMOS-IC	VDet 2.3V, ±Reset PPO, Wt=1.6s, Rt=400ms	USP-6C	37xq	9b		Tor
BF624	XC6114F624ER	CMOS-IC	VDet 2.4V, ±Reset PPO, Wt=1.6s, Rt=400ms	USP-6C	37xq	9b		Tor
BF625	XC6114F625ER	CMOS-IC	VDet 2.5V, ±Reset PPO, Wt=1.6s, Rt=400ms	USP-6C	37xq	9b		Tor
BF626	XC6114F626ER	CMOS-IC	VDet 2.6V, ±Reset PPO, Wt=1.6s, Rt=400ms	USP-6C	37xq	9b		Tor
BF627	XC6114F627ER	CMOS-IC	VDet 2.7V, ±Reset PPO, Wt=1.6s, Rt=400ms	USP-6C	37xq	9b		Tor
BF628	XC6114F628ER	CMOS-IC	VDet 2.8V, ±Reset PPO, Wt=1.6s, Rt=400ms	USP-6C	37xq	9b		Tor
BF629	XC6114F629ER	CMOS-IC	VDet 2.9V, ±Reset PPO, Wt=1.6s, Rt=400ms	USP-6C	37xq	9b		Tor
BF630	XC6114F630ER	CMOS-IC	VDet 3.0V, ±Reset PPO, Wt=1.6s, Rt=400ms	USP-6C	37xq	9b		Tor
BF631	XC6114F631ER	CMOS-IC	VDet 3.1V, ±Reset PPO, Wt=1.6s, Rt=400ms	USP-6C	37xq	9b		Tor
BF632	XC6114F632ER	CMOS-IC	VDet 3.2V, ±Reset PPO, Wt=1.6s, Rt=400ms	USP-6C	37xq	9b		Tor
BF633	XC6114F633ER	CMOS-IC	VDet 3.3V, ±Reset PPO, Wt=1.6s, Rt=400ms	USP-6C	37xq	9b		Tor
BF634	XC6114F634ER	CMOS-IC	VDet 3.4V, ±Reset PPO, Wt=1.6s, Rt=400ms	USP-6C	37xq	9b		Tor
BF635	XC6114F635ER	CMOS-IC	VDet 3.5V, ±Reset PPO, Wt=1.6s, Rt=400ms	USP-6C	37xq	9b		Tor
BF636	XC6114F636ER	CMOS-IC	VDet 3.6V, ±Reset PPO, Wt=1.6s, Rt=400ms	USP-6C	37xq	9b		Tor
BF637	XC6114F637ER	CMOS-IC	VDet 3.7V, ±Reset PPO, Wt=1.6s, Rt=400ms	USP-6C	37xq	9b		Tor
BF638	XC6114F638ER	CMOS-IC	VDet 3.8V, ±Reset PPO, Wt=1.6s, Rt=400ms	USP-6C	37xq	9b		Tor
BF639	XC6114F639ER	CMOS-IC	VDet 3.9V, ±Reset PPO, Wt=1.6s, Rt=400ms	USP-6C	37xq	9b		Tor
BF640	XC6114F640ER	CMOS-IC	VDet 4.0V, ±Reset PPO, Wt=1.6s, Rt=400ms	USP-6C	37xq	9b		Tor
BF641	XC6114F641ER	CMOS-IC	VDet 4.1V, ±Reset PPO, Wt=1.6s, Rt=400ms	USP-6C	37xq	9b		Tor
BF642	XC6114F642ER	CMOS-IC	VDet 4.2V, ±Reset PPO, Wt=1.6s, Rt=400ms	USP-6C	37xq	9b		Tor
BF643	XC6114F643ER	CMOS-IC	VDet 4.3V, ±Reset PPO, Wt=1.6s, Rt=400ms	USP-6C	37xq	9b		Tor
BF644	XC6114F644ER	CMOS-IC	VDet 4.4V, ±Reset PPO, Wt=1.6s, Rt=400ms	USP-6C	37xq	9b		Tor
BF645	XC6114F645ER	CMOS-IC	VDet 4.5V, ±Reset PPO, Wt=1.6s, Rt=400ms	USP-6C	37xq	9b		Tor
BF646	XC6114F646ER	CMOS-IC	VDet 4.6V, ±Reset PPO, Wt=1.6s, Rt=400ms	USP-6C	37xq	9b		Tor
BF647	XC6114F647ER	CMOS-IC	VDet 4.7V, ±Reset PPO, Wt=1.6s, Rt=400ms	USP-6C	37xq	9b		Tor
BF648	XC6114F648ER	CMOS-IC	VDet 4.8V, ±Reset PPO, Wt=1.6s, Rt=400ms	USP-6C	37xq	9b		Tor
BF649	XC6114F649ER	CMOS-IC	VDet 4.9V, ±Reset PPO, Wt=1.6s, Rt=400ms	USP-6C	37xq	9b		Tor
BF650	XC6114F650ER	CMOS-IC	VDet 5.0V, ±Reset PPO, Wt=1.6s, Rt=400ms	USP-6C	37xq	9b		Tor
BH616	XC6114H616ER	CMOS-IC	VDet 1.6V, ±Reset PPO, Wt=1.6s, Rt=1.6s	USP-6C	37xq	9b		Tor
BH617	XC6114H617ER	CMOS-IC	VDet 1.7V, ±Reset PPO, Wt=1.6s, Rt=1.6s	USP-6C	37xq	9b		Tor
BH618	XC6114H618ER	CMOS-IC	VDet 1.8V, ±Reset PPO, Wt=1.6s, Rt=1.6s	USP-6C	37xq	9b		Tor
BH619	XC6114H619ER	CMOS-IC	VDet 1.9V, ±Reset PPO, Wt=1.6s, Rt=1.6s	USP-6C	37xq	9b		Tor
BH620	XC6114H620ER	CMOS-IC	VDet 2.0V, ±Reset PPO, Wt=1.6s, Rt=1.6s	USP-6C	37xq	9b		Tor
BH621	XC6114H621ER	CMOS-IC	VDet 2.1V, ±Reset PPO, Wt=1.6s, Rt=1.6s	USP-6C	37xq	9b		Tor
BH622	XC6114H622ER	CMOS-IC	VDet 2.2V, ±Reset PPO, Wt=1.6s, Rt=1.6s	USP-6C	37xq	9b		Tor
BH623	XC6114H623ER	CMOS-IC	VDet 2.3V, ±Reset PPO, Wt=1.6s, Rt=1.6s	USP-6C	37xq	9b		Tor
BH624	XC6114H624ER	CMOS-IC	VDet 2.4V, ±Reset PPO, Wt=1.6s, Rt=1.6s	USP-6C	37xq	9b		Tor
BH625	XC6114H625ER	CMOS-IC	VDet 2.5V, ±Reset PPO, Wt=1.6s, Rt=1.6s	USP-6C	37xq	9b		Tor
BH626	XC6114H626ER	CMOS-IC	VDet 2.6V, ±Reset PPO, Wt=1.6s, Rt=1.6s	USP-6C	37xq	9b		Tor
BH627	XC6114H627ER	CMOS-IC	VDet 2.7V, ±Reset PPO, Wt=1.6s, Rt=1.6s	USP-6C	37xq	9b		Tor
BH628	XC6114H628ER	CMOS-IC	VDet 2.8V, ±Reset PPO, Wt=1.6s, Rt=1.6s	USP-6C	37xq	9b		Tor
BH629	XC6114H629ER	CMOS-IC	VDet 2.9V, ±Reset PPO, Wt=1.6s, Rt=1.6s	USP-6C	37xq	9b		Tor
BH630	XC6114H630ER	CMOS-IC	VDet 3.0V, ±Reset PPO, Wt=1.6s, Rt=1.6s	USP-6C	37xq	9b		Tor
BH631	XC6114H631ER	CMOS-IC	VDet 3.1V, ±Reset PPO, Wt=1.6s, Rt=1.6s	USP-6C	37xq	9b		Tor
BH632	XC6114H632ER	CMOS-IC	VDet 3.2V, ±Reset PPO, Wt=1.6s, Rt=1.6s	USP-6C	37xq	9b		Tor
BH633	XC6114H633ER	CMOS-IC	VDet 3.3V, ±Reset PPO, Wt=1.6s, Rt=1.6s	USP-6C	37xq	9b		Tor
BH634	XC6114H634ER	CMOS-IC	VDet 3.4V, ±Reset PPO, Wt=1.6s, Rt=1.6s	USP-6C	37xq	9b		Tor
BH635	XC6114H635ER	CMOS-IC	VDet 3.5V, ±Reset PPO, Wt=1.6s, Rt=1.6s	USP-6C	37xq	9b		Tor
BH636	XC6114H636ER	CMOS-IC	VDet 3.6V, ±Reset PPO, Wt=1.6s, Rt=1.6s	USP-6C	37xq	9b		Tor

SMD code	Type	Function	Short description	Case	Pin.	St.	Sch.	Mnf.
BH637	XC6114H637ER	CMOS-IC	VDet 3.7V, ±Reset PPO, Wt=1.6s, Rt=1.6s	USP-6C	37xq	9b		Tor
BH638	XC6114H638ER	CMOS-IC	VDet 3.8V, ±Reset PPO, Wt=1.6s, Rt=1.6s	USP-6C	37xq	9b		Tor
BH639	XC6114H639ER	CMOS-IC	VDet 3.9V, ±Reset PPO, Wt=1.6s, Rt=1.6s	USP-6C	37xq	9b		Tor
BH640	XC6114H640ER	CMOS-IC	VDet 4.0V, ±Reset PPO, Wt=1.6s, Rt=1.6s	USP-6C	37xq	9b		Tor
BH641	XC6114H641ER	CMOS-IC	VDet 4.1V, ±Reset PPO, Wt=1.6s, Rt=1.6s	USP-6C	37xq	9b		Tor
BH642	XC6114H642ER	CMOS-IC	VDet 4.2V, ±Reset PPO, Wt=1.6s, Rt=1.6s	USP-6C	37xq	9b		Tor
BH643	XC6114H643ER	CMOS-IC	VDet 4.3V, ±Reset PPO, Wt=1.6s, Rt=1.6s	USP-6C	37xq	9b		Tor
BH644	XC6114H644ER	CMOS-IC	VDet 4.4V, ±Reset PPO, Wt=1.6s, Rt=1.6s	USP-6C	37xq	9b		Tor
BH645	XC6114H645ER	CMOS-IC	VDet 4.5V, ±Reset PPO, Wt=1.6s, Rt=1.6s	USP-6C	37xq	9b		Tor
BH646	XC6114H646ER	CMOS-IC	VDet 4.6V, ±Reset PPO, Wt=1.6s, Rt=1.6s	USP-6C	37xq	9b		Tor
BH647	XC6114H647ER	CMOS-IC	VDet 4.7V, ±Reset PPO, Wt=1.6s, Rt=1.6s	USP-6C	37xq	9b		Tor
BH648	XC6114H648ER	CMOS-IC	VDet 4.8V, ±Reset PPO, Wt=1.6s, Rt=1.6s	USP-6C	37xq	9b		Tor
BH649	XC6114H649ER	CMOS-IC	VDet 4.9V, ±Reset PPO, Wt=1.6s, Rt=1.6s	USP-6C	37xq	9b		Tor
BH650	XC6114H650ER	CMOS-IC	VDet 5.0V, ±Reset PPO, Wt=1.6s, Rt=1.6s	USP-6C	37xq	9b		Tor
BIQ	TPA2005D1DRBR	Lin-IC	AF PA, D, BTL, 2,2..5,5V, 1,1W(5V/8Ω), shutdown	LPP-8	37		PA52	Ti
C001	R5323K001B	VR-IC	LDO, Dual out, sep. CE, Vo1=2.8V, Vo2=2.8V, 150mA	PLP1820-6	37rh	9b		Ric
C002	R5323K002B	VR-IC	LDO, Dual out, sep. CE, Vo1=2.9V, Vo2=2.9V, 150mA	PLP1820-6	37rh	9b		Ric
C003	R5323K003B	VR-IC	LDO, Dual out, sep. CE, Vo1=3V, Vo2=3V, 150mA	PLP1820-6	37rh	9b		Ric
C004	R5323K004B	VR-IC	LDO, Dual out, sep. CE, Vo1=1.8V, Vo2=1.8V, 150mA	PLP1820-6	37rh	9b		Ric
C005	R5323K005B	VR-IC	LDO, Dual out, sep. CE, Vo1=2.7V, Vo2=2.7V, 150mA	PLP1820-6	37rh	9b		Ric
C006	R5323K006B	VR-IC	LDO, Dual out, sep. CE, Vo1=2.5V, Vo2=2.5V, 150mA	PLP1820-6	37rh	9b		Ric
C007	R5323K007B	VR-IC	LDO, Dual out, sep. CE, Vo1=1.5V, Vo2=1.5V, 150mA	PLP1820-6	37rh	9b		Ric
C008	R5323K008B	VR-IC	LDO, Dual out, sep. CE, Vo1=2.8V, Vo2=4V, 150mA	PLP1820-6	37rh	9b		Ric
C009	R5323K009B	VR-IC	LDO, Dual out, sep. CE, Vo1=2.5V, Vo2=2.7V, 150mA	PLP1820-6	37rh	9b		Ric
C010	R5323K002A	VR-IC	LDO, Dual out, sep. CE, Vo1=2.9V, Vo2=2.9V, 150mA	PLP1820-6	37rh	9b		Ric
C011	R5323K003A	VR-IC	LDO, Dual out, sep. CE, Vo1=3V, Vo2=3V, 150mA	PLP1820-6	37rh	9b		Ric
C012	R5323K010B	VR-IC	LDO, Dual out, sep. CE, Vo1=2.6V, Vo2=2.6V, 150mA	PLP1820-6	37rh	9b		Ric
C013	R5323K013A	VR-IC	LDO, Dual out, sep. CE, Vo1=1.8V, Vo2=3.3V, 150mA	PLP1820-6	37rh	9b		Ric
C014	R5323K014B	VR-IC	LDO, Dual out, sep. CE, Vo1=2.8V, Vo2=2.9V, 150mA	PLP1820-6	37rh	9b		Ric
C015	R5323K015B	VR-IC	LDO, Dual out, sep. CE, Vo1=1.5V, Vo2=3.3V, 150mA	PLP1820-6	37rh	9b		Ric
C016	R5323K016B	VR-IC	LDO, Dual out, sep. CE, Vo1=1.5V, Vo2=2.8V, 150mA	PLP1820-6	37rh	9b		Ric
C017	R5323K017B	VR-IC	LDO, Dual out, sep. CE, Vo1=1.5V, Vo2=2.5V, 150mA	PLP1820-6	37rh	9b		Ric
C018	R5323K018B	VR-IC	LDO, Dual out, sep. CE, Vo1=3.2V, Vo2=3V, 150mA	PLP1820-6	37rh	9b		Ric
C019	R5323K019A	VR-IC	LDO, Dual out, sep. CE, Vo1=2.8V, Vo2=3V, 150mA	PLP1820-6	37rh	9b		Ric
C020	R5323K019B	VR-IC	LDO, Dual out, sep. CE, Vo1=2.8V, Vo2=3V, 150mA	PLP1820-6	37rh	9b		Ric
C021	R5323K020A	VR-IC	LDO, Dual out, sep. CE, Vo1=1.5V, Vo2=2.9V, 150mA	PLP1820-6	37rh	9b		Ric
C022	R5323K020B	VR-IC	LDO, Dual out, sep. CE, Vo1=1.5V, Vo2=2.9V, 150mA	PLP1820-6	37rh	9b		Ric
C023	R5323K021B	VR-IC	LDO, Dual out, sep. CE, Vo1=2.9V, Vo2=1.8V, 150mA	PLP1820-6	37rh	9b		Ric
C024	R5323K022B	VR-IC	LDO, Dual out, sep. CE, Vo1=2.8V, Vo2=1.8V, 150mA	PLP1820-6	37rh	9b		Ric
C025	R5323K023A	VR-IC	LDO, Dual out, sep. CE, Vo1=2.8V, Vo2=3.3V, 150mA	PLP1820-6	37rh	9b		Ric
C026	R5323K023B	VR-IC	LDO, Dual out, sep. CE, Vo1=2.8V, Vo2=3.3V, 150mA	PLP1820-6	37rh	9b		Ric
C027	R5323K024A	VR-IC	LDO, Dual out, sep. CE, Vo1=3V, Vo2=3.1V, 150mA	PLP1820-6	37rh	9b		Ric
C028	R5323K013B	VR-IC	LDO, Dual out, sep. CE, Vo1=1.8V, Vo2=3.3V, 150mA	PLP1820-6	37rh	9b		Ric
C029	R5323K027B	VR-IC	LDO, Dual out, sep. CE, Vo1=1.8V, Vo2=2.5V, 150mA	PLP1820-6	37rh	9b		Ric
C030	R5323K029B	VR-IC	LDO, Dual out, sep. CE, Vo1=2.85V, Vo2=2.85V, 150mA	PLP1820-6	37rh	9b		Ric
C031	R5323K012B	VR-IC	LDO, Dual out, sep. CE, Vo1=3.3V, Vo2=2.5V, 150mA	PLP1820-6	37rh	9b		Ric
C032	R5323K026B	VR-IC	LDO, Dual out, sep. CE, Vo1=3.3V, Vo2=1.9V, 150mA	PLP1820-6	37rh	9b		Ric
C033	R5323K030A	VR-IC	LDO, Dual out, sep. CE, Vo1=2.7V, Vo2=3V, 150mA	PLP1820-6	37rh	9b		Ric
C034	R5323K030B	VR-IC	LDO, Dual out, sep. CE, Vo1=2.7V, Vo2=3V, 150mA	PLP1820-6	37rh	9b		Ric
C035	R5323K031B	VR-IC	LDO, Dual out, sep. CE, Vo1=1.9V, Vo2=2.8V, 150mA	PLP1820-6	37rh	9b		Ric
C036	R5323K032B	VR-IC	LDO, Dual out, sep. CE, Vo1=2.5V, Vo2=2.8V, 150mA	PLP1820-6	37rh	9b		Ric
C037	R5323K033B	VR-IC	LDO, Dual out, sep. CE, Vo1=2.4V, Vo2=3V, 150mA	PLP1820-6	37rh	9b		Ric
C038	R5323K034B	VR-IC	LDO, Dual out, sep. CE, Vo1=2.5V, Vo2=2.9V, 150mA	PLP1820-6	37rh	9b		Ric
C039	R5323K035B	VR-IC	LDO, Dual out, sep. CE, Vo1=1.5V, Vo2=2.7V, 150mA	PLP1820-6	37rh	9b		Ric
C040	R5323K036B	VR-IC	LDO, Dual out, sep. CE, Vo1=2.6V, Vo2=2.9V, 150mA	PLP1820-6	37rh	9b		Ric
C041	R5323K011B	VR-IC	LDO, Dual out, sep. CE, Vo1=3.3V, Vo2=3V, 150mA	PLP1820-6	37rh	9b		Ric
C042	R5323K037B	VR-IC	LDO, Dual out, sep. CE, Vo1=1.8V, Vo2=2.6V, 150mA	PLP1820-6	37rh	9b		Ric
C043	R5323K038B	VR-IC	LDO, Dual out, sep. CE, Vo1=1.7V, Vo2=2.8V, 150mA	PLP1820-6	37rh	9b		Ric
C044	R5323K039B	VR-IC	LDO, Dual out, sep. CE, Vo1=1.8V, Vo2=3.1V, 150mA	PLP1820-6	37rh	9b		Ric
C045	R5323K040B	VR-IC	LDO, Dual out, sep. CE, Vo1=1.8V, Vo2=3V, 150mA	PLP1820-6	37rh	9b		Ric
C046	R5323K041B	VR-IC	LDO, Dual out, sep. CE, Vo1=2.7V, Vo2=1.8V, 150mA	PLP1820-6	37rh	9b		Ric
C047	R5323K042B	VR-IC	LDO, Dual out, sep. CE, Vo1=3.3V, Vo2=3.3V, 150mA	PLP1820-6	37rh	9b		Ric
C048	R5323K024B	VR-IC	LDO, Dual out, sep. CE, Vo1=3V, Vo2=3.1V, 150mA	PLP1820-6	37rh	9b		Ric
C049	R5323K025B	VR-IC	LDO, Dual out, sep. CE, Vo1=2.9V, Vo2=3V, 150mA	PLP1820-6	37rh	9b		Ric
C050	R5323K028B	VR-IC	LDO, Dual out, sep. CE, Vo1=3.1V, Vo2=3.1V, 150mA	PLP1820-6	37rh	9b		Ric
C051	R5323K001A	VR-IC	LDO, Dual out, sep. CE, Vo1=2.8V, Vo2=2.8V, 150mA	PLP1820-6	37rh	9b		Ric
C052	R5323K043B	VR-IC	LDO, Dual out, sep. CE, Vo1=2.7V, Vo2=2.85V, 150mA	PLP1820-6	37rh	9b		Ric
C053	R5323K044B	VR-IC	LDO, Dual out, sep. CE, Vo1=2.6V, Vo2=3.3V, 150mA	PLP1820-6	37rh	9b		Ric
C0A	XC6108C20AGR	CMOS-IC	Voltage Detector 2,0V5%, Hst, -Reset Push-pull output	USP-4	37ro	9b		Tor
C0B	XC6108C20BGR	CMOS-IC	Voltage Detector 2,0V, -Reset Push-pull output	USP-4	37ro	9b		Tor
C0C	XC6108C20CGR	CMOS-IC	Voltage Detector 2,0V5%, Hst, -Reset Push-pull output	USP-4	37rn	9b		Tor
C0D	XC6108C20DGR	CMOS-IC	Voltage Detector 2,0V, -Reset Push-pull output	USP-4	37rn	9b		Tor
C1	LM4899ITL	Lin-IC	AF PA, BTL, 2,2..5,5V, 1W(5V/8Ω), shutdown	BGA-9	39		PA22	Nsc
C1	LM4899ITLX	Lin-IC	AF PA, BTL, 2,2..5,5V, 1W(5V/8Ω), shutdown	BGA-9	39		PA22	Nsc
C1A	XC6108C21AGR	CMOS-IC	Voltage Detector 2,1V5%, Hst, -Reset Push-pull output	USP-4	37ro	9b		Tor

SMD code	Type	Function	Short description	Case	Pin.	St.	Sch.	Mnf.
C1B	XC6108C21BGR	CMOS-IC	Voltage Detector 2,1V, -Reset Push-pull output	USP-4	37ro	9b		Tor
C1C	XC6108C21CGR	CMOS-IC	Voltage Detector 2,1V5%, Hst, -Reset Push-pull output	USP-4	37rn	9b		Tor
C1D	XC6108C21DGR	CMOS-IC	Voltage Detector 2,1V, -Reset Push-pull output	USP-4	37rn	9b		Tor
C2A	XC6108C22AGR	CMOS-IC	Voltage Detector 2,2V5%, Hst, -Reset Push-pull output	USP-4	37ro	9b		Tor
C2B	XC6108C22BGR	CMOS-IC	Voltage Detector 2,2V, -Reset Push-pull output	USP-4	37ro	9b		Tor
C2C	XC6108C22CGR	CMOS-IC	Voltage Detector 2,2V5%, Hst, -Reset Push-pull output	USP-4	37rn	9b		Tor
C2D	XC6108C22DGR	CMOS-IC	Voltage Detector 2,2V, -Reset Push-pull output	USP-4	37rn	9b		Tor
C3	LM4898ITL	Lin-IC	AF PA, BTL, 2,2..5,5V, 1W(5V/8Ω), shutdown	BGA-9	39		PA20	Nsc
C3	LM4898ITLX	Lin-IC	AF PA, BTL, 2,2..5,5V, 1W(5V/8Ω), shutdown	BGA-9	39		PA20	Nsc
C3A	XC6108C23AGR	CMOS-IC	Voltage Detector 2,3V5%, Hst, -Reset Push-pull output	USP-4	37ro	9b		Tor
C3B	XC6108C23BGR	CMOS-IC	Voltage Detector 2,3V, -Reset Push-pull output	USP-4	37ro	9b		Tor
C3C	XC6108C23CGR	CMOS-IC	Voltage Detector 2,3V5%, Hst, -Reset Push-pull output	USP-4	37rn	9b		Tor
C3D	XC6108C23DGR	CMOS-IC	Voltage Detector 2,3V, -Reset Push-pull output	USP-4	37rn	9b		Tor
C4A	XC6108C24AGR	CMOS-IC	Voltage Detector 2,4V5%, Hst, -Reset Push-pull output	USP-4	37ro	9b		Tor
C4B	XC6108C24BGR	CMOS-IC	Voltage Detector 2,4V, -Reset Push-pull output	USP-4	37ro	9b		Tor
C4C	XC6108C24CGR	CMOS-IC	Voltage Detector 2,4V5%, Hst, -Reset Push-pull output	USP-4	37rn	9b		Tor
C4D	XC6108C24DGR	CMOS-IC	Voltage Detector 2,4V, -Reset Push-pull output	USP-4	37rn	9b		Tor
C5A	XC6108C25AGR	CMOS-IC	Voltage Detector 2,5V5%, Hst, -Reset Push-pull output	USP-4	37ro	9b		Tor
C5B	XC6108C25BGR	CMOS-IC	Voltage Detector 2,5V, -Reset Push-pull output	USP-4	37ro	9b		Tor
C5C	XC6108C25CGR	CMOS-IC	Voltage Detector 2,5V5%, Hst, -Reset Push-pull output	USP-4	37rn	9b		Tor
C5D	XC6108C25DGR	CMOS-IC	Voltage Detector 2,5V, -Reset Push-pull output	USP-4	37rn	9b		Tor
C6A	XC6108C26AGR	CMOS-IC	Voltage Detector 2,6V5%, Hst, -Reset Push-pull output	USP-4	37ro	9b		Tor
C6B	XC6108C26BGR	CMOS-IC	Voltage Detector 2,6V, -Reset Push-pull output	USP-4	37ro	9b		Tor
C6C	XC6108C26CGR	CMOS-IC	Voltage Detector 2,6V5%, Hst, -Reset Push-pull output	USP-4	37rn	9b		Tor
C6D	XC6108C26DGR	CMOS-IC	Voltage Detector 2,6V, -Reset Push-pull output	USP-4	37rn	9b		Tor
C7A	XC6108C27AGR	CMOS-IC	Voltage Detector 2,7V5%, Hst, -Reset Push-pull output	USP-4	37ro	9b		Tor
C7B	XC6108C27BGR	CMOS-IC	Voltage Detector 2,7V, -Reset Push-pull output	USP-4	37ro	9b		Tor
C7C	XC6108C27CGR	CMOS-IC	Voltage Detector 2,7V5%, Hst, -Reset Push-pull output	USP-4	37rn	9b		Tor
C7D	XC6108C27DGR	CMOS-IC	Voltage Detector 2,7V, -Reset Push-pull output	USP-4	37rn	9b		Tor
C8A	XC6108C28AGR	CMOS-IC	Voltage Detector 2,8V5%, Hst, -Reset Push-pull output	USP-4	37ro	9b		Tor
C8B	XC6108C28BGR	CMOS-IC	Voltage Detector 2,8V, -Reset Push-pull output	USP-4	37ro	9b		Tor
C8C	XC6108C28CGR	CMOS-IC	Voltage Detector 2,8V5%, Hst, -Reset Push-pull output	USP-4	37rn	9b		Tor
C8D	XC6108C28DGR	CMOS-IC	Voltage Detector 2,8V, -Reset Push-pull output	USP-4	37rn	9b		Tor
C9A	XC6108C29AGR	CMOS-IC	Voltage Detector 2,9V5%, Hst, -Reset Push-pull output	USP-4	37ro	9b		Tor
C9B	XC6108C29BGR	CMOS-IC	Voltage Detector 2,9V, -Reset Push-pull output	USP-4	37ro	9b		Tor
C9C	XC6108C29CGR	CMOS-IC	Voltage Detector 2,9V5%, Hst, -Reset Push-pull output	USP-4	37rn	9b		Tor
C9D	XC6108C29DGR	CMOS-IC	Voltage Detector 2,9V, -Reset Push-pull output	USP-4	37rn	9b		Tor
CA116	XC6115A116ER	CMOS-IC	VDet 1.6V, +Rst PPO, -Rst ODO, Wt=6.25ms, Rt=3.13ms	USP-6C	37xq	9b		Tor
CA117	XC6115A117ER	CMOS-IC	VDet 1.7V, +Rst PPO, -Rst ODO, Wt=6.25ms, Rt=3.13ms	USP-6C	37xq	9b		Tor
CA118	XC6115A118ER	CMOS-IC	VDet 1.8V, +Rst PPO, -Rst ODO, Wt=6.25ms, Rt=3.13ms	USP-6C	37xq	9b		Tor
CA119	XC6115A119ER	CMOS-IC	VDet 1.9V, +Rst PPO, -Rst ODO, Wt=6.25ms, Rt=3.13ms	USP-6C	37xq	9b		Tor
CA120	XC6115A120ER	CMOS-IC	VDet 2.0V, +Rst PPO, -Rst ODO, Wt=6.25ms, Rt=3.13ms	USP-6C	37xq	9b		Tor
CA121	XC6115A121ER	CMOS-IC	VDet 2.1V, +Rst PPO, -Rst ODO, Wt=6.25ms, Rt=3.13ms	USP-6C	37xq	9b		Tor
CA122	XC6115A122ER	CMOS-IC	VDet 2.2V, +Rst PPO, -Rst ODO, Wt=6.25ms, Rt=3.13ms	USP-6C	37xq	9b		Tor
CA123	XC6115A123ER	CMOS-IC	VDet 2.3V, +Rst PPO, -Rst ODO, Wt=6.25ms, Rt=3.13ms	USP-6C	37xq	9b		Tor
CA124	XC6115A124ER	CMOS-IC	VDet 2.4V, +Rst PPO, -Rst ODO, Wt=6.25ms, Rt=3.13ms	USP-6C	37xq	9b		Tor
CA125	XC6115A125ER	CMOS-IC	VDet 2.5V, +Rst PPO, -Rst ODO, Wt=6.25ms, Rt=3.13ms	USP-6C	37xq	9b		Tor
CA126	XC6115A126ER	CMOS-IC	VDet 2.6V, +Rst PPO, -Rst ODO, Wt=6.25ms, Rt=3.13ms	USP-6C	37xq	9b		Tor
CA127	XC6115A127ER	CMOS-IC	VDet 2.7V, +Rst PPO, -Rst ODO, Wt=6.25ms, Rt=3.13ms	USP-6C	37xq	9b		Tor
CA128	XC6115A128ER	CMOS-IC	VDet 2.8V, +Rst PPO, -Rst ODO, Wt=6.25ms, Rt=3.13ms	USP-6C	37xq	9b		Tor
CA129	XC6115A129ER	CMOS-IC	VDet 2.9V, +Rst PPO, -Rst ODO, Wt=6.25ms, Rt=3.13ms	USP-6C	37xq	9b		Tor
CA130	XC6115A130ER	CMOS-IC	VDet 3.0V, +Rst PPO, -Rst ODO, Wt=6.25ms, Rt=3.13ms	USP-6C	37xq	9b		Tor
CA131	XC6115A131ER	CMOS-IC	VDet 3.1V, +Rst PPO, -Rst ODO, Wt=6.25ms, Rt=3.13ms	USP-6C	37xq	9b		Tor
CA132	XC6115A132ER	CMOS-IC	VDet 3.2V, +Rst PPO, -Rst ODO, Wt=6.25ms, Rt=3.13ms	USP-6C	37xq	9b		Tor
CA133	XC6115A133ER	CMOS-IC	VDet 3.3V, +Rst PPO, -Rst ODO, Wt=6.25ms, Rt=3.13ms	USP-6C	37xq	9b		Tor
CA134	XC6115A134ER	CMOS-IC	VDet 3.4V, +Rst PPO, -Rst ODO, Wt=6.25ms, Rt=3.13ms	USP-6C	37xq	9b		Tor
CA135	XC6115A135ER	CMOS-IC	VDet 3.5V, +Rst PPO, -Rst ODO, Wt=6.25ms, Rt=3.13ms	USP-6C	37xq	9b		Tor
CA136	XC6115A136ER	CMOS-IC	VDet 3.6V, +Rst PPO, -Rst ODO, Wt=6.25ms, Rt=3.13ms	USP-6C	37xq	9b		Tor
CA137	XC6115A137ER	CMOS-IC	VDet 3.7V, +Rst PPO, -Rst ODO, Wt=6.25ms, Rt=3.13ms	USP-6C	37xq	9b		Tor
CA138	XC6115A138ER	CMOS-IC	VDet 3.8V, +Rst PPO, -Rst ODO, Wt=6.25ms, Rt=3.13ms	USP-6C	37xq	9b		Tor
CA139	XC6115A139ER	CMOS-IC	VDet 3.9V, +Rst PPO, -Rst ODO, Wt=6.25ms, Rt=3.13ms	USP-6C	37xq	9b		Tor
CA140	XC6115A140ER	CMOS-IC	VDet 4.0V, +Rst PPO, -Rst ODO, Wt=6.25ms, Rt=3.13ms	USP-6C	37xq	9b		Tor
CA141	XC6115A141ER	CMOS-IC	VDet 4.1V, +Rst PPO, -Rst ODO, Wt=6.25ms, Rt=3.13ms	USP-6C	37xq	9b		Tor
CA142	XC6115A142ER	CMOS-IC	VDet 4.2V, +Rst PPO, -Rst ODO, Wt=6.25ms, Rt=3.13ms	USP-6C	37xq	9b		Tor
CA143	XC6115A143ER	CMOS-IC	VDet 4.3V, +Rst PPO, -Rst ODO, Wt=6.25ms, Rt=3.13ms	USP-6C	37xq	9b		Tor
CA144	XC6115A144ER	CMOS-IC	VDet 4.4V, +Rst PPO, -Rst ODO, Wt=6.25ms, Rt=3.13ms	USP-6C	37xq	9b		Tor
CA145	XC6115A145ER	CMOS-IC	VDet 4.5V, +Rst PPO, -Rst ODO, Wt=6.25ms, Rt=3.13ms	USP-6C	37xq	9b		Tor
CA146	XC6115A146ER	CMOS-IC	VDet 4.6V, +Rst PPO, -Rst ODO, Wt=6.25ms, Rt=3.13ms	USP-6C	37xq	9b		Tor
CA147	XC6115A147ER	CMOS-IC	VDet 4.7V, +Rst PPO, -Rst ODO, Wt=6.25ms, Rt=3.13ms	USP-6C	37xq	9b		Tor
CA148	XC6115A148ER	CMOS-IC	VDet 4.8V, +Rst PPO, -Rst ODO, Wt=6.25ms, Rt=3.13ms	USP-6C	37xq	9b		Tor
CA149	XC6115A149ER	CMOS-IC	VDet 4.9V, +Rst PPO, -Rst ODO, Wt=6.25ms, Rt=3.13ms	USP-6C	37xq	9b		Tor
CA150	XC6115A150ER	CMOS-IC	VDet 5.0V, +Rst PPO, -Rst ODO, Wt=6.25ms, Rt=3.13ms	USP-6C	37xq	9b		Tor
CA216	XC6115A216ER	CMOS-IC	VDet 1.6V, +Rst PPO, -Rst ODO, Wt=50ms, Rt=3.13ms	USP-6C	37xq	9b		Tor
CA217	XC6115A217ER	CMOS-IC	VDet 1.7V, +Rst PPO, -Rst ODO, Wt=50ms, Rt=3.13ms	USP-6C	37xq	9b		Tor
CA218	XC6115A218ER	CMOS-IC	VDet 1.8V, +Rst PPO, -Rst ODO, Wt=50ms, Rt=3.13ms	USP-6C	37xq	9b		Tor

SMD code	Type	Function	Short description	Case	Pin.	St.	Sch.	Mnf.
CA219	XC6115A219ER	CMOS-IC	VDet 1.9V, +Rst PPO, -Rst ODO, Wt=50ms, Rt=3.13ms	USP-6C	37xq	9b		Tor
CA220	XC6115A220ER	CMOS-IC	VDet 2.0V, +Rst PPO, -Rst ODO, Wt=50ms, Rt=3.13ms	USP-6C	37xq	9b		Tor
CA221	XC6115A221ER	CMOS-IC	VDet 2.1V, +Rst PPO, -Rst ODO, Wt=50ms, Rt=3.13ms	USP-6C	37xq	9b		Tor
CA222	XC6115A222ER	CMOS-IC	VDet 2.2V, +Rst PPO, -Rst ODO, Wt=50ms, Rt=3.13ms	USP-6C	37xq	9b		Tor
CA223	XC6115A223ER	CMOS-IC	VDet 2.3V, +Rst PPO, -Rst ODO, Wt=50ms, Rt=3.13ms	USP-6C	37xq	9b		Tor
CA224	XC6115A224ER	CMOS-IC	VDet 2.4V, +Rst PPO, -Rst ODO, Wt=50ms, Rt=3.13ms	USP-6C	37xq	9b		Tor
CA225	XC6115A225ER	CMOS-IC	VDet 2.5V, +Rst PPO, -Rst ODO, Wt=50ms, Rt=3.13ms	USP-6C	37xq	9b		Tor
CA226	XC6115A226ER	CMOS-IC	VDet 2.6V, +Rst PPO, -Rst ODO, Wt=50ms, Rt=3.13ms	USP-6C	37xq	9b		Tor
CA227	XC6115A227ER	CMOS-IC	VDet 2.7V, +Rst PPO, -Rst ODO, Wt=50ms, Rt=3.13ms	USP-6C	37xq	9b		Tor
CA228	XC6115A228ER	CMOS-IC	VDet 2.8V, +Rst PPO, -Rst ODO, Wt=50ms, Rt=3.13ms	USP-6C	37xq	9b		Tor
CA229	XC6115A229ER	CMOS-IC	VDet 2.9V, +Rst PPO, -Rst ODO, Wt=50ms, Rt=3.13ms	USP-6C	37xq	9b		Tor
CA230	XC6115A230ER	CMOS-IC	VDet 3.0V, +Rst PPO, -Rst ODO, Wt=50ms, Rt=3.13ms	USP-6C	37xq	9b		Tor
CA231	XC6115A231ER	CMOS-IC	VDet 3.1V, +Rst PPO, -Rst ODO, Wt=50ms, Rt=3.13ms	USP-6C	37xq	9b		Tor
CA232	XC6115A232ER	CMOS-IC	VDet 3.2V, +Rst PPO, -Rst ODO, Wt=50ms, Rt=3.13ms	USP-6C	37xq	9b		Tor
CA233	XC6115A233ER	CMOS-IC	VDet 3.3V, +Rst PPO, -Rst ODO, Wt=50ms, Rt=3.13ms	USP-6C	37xq	9b		Tor
CA234	XC6115A234ER	CMOS-IC	VDet 3.4V, +Rst PPO, -Rst ODO, Wt=50ms, Rt=3.13ms	USP-6C	37xq	9b		Tor
CA235	XC6115A235ER	CMOS-IC	VDet 3.5V, +Rst PPO, -Rst ODO, Wt=50ms, Rt=3.13ms	USP-6C	37xq	9b		Tor
CA236	XC6115A236ER	CMOS-IC	VDet 3.6V, +Rst PPO, -Rst ODO, Wt=50ms, Rt=3.13ms	USP-6C	37xq	9b		Tor
CA237	XC6115A237ER	CMOS-IC	VDet 3.7V, +Rst PPO, -Rst ODO, Wt=50ms, Rt=3.13ms	USP-6C	37xq	9b		Tor
CA238	XC6115A238ER	CMOS-IC	VDet 3.8V, +Rst PPO, -Rst ODO, Wt=50ms, Rt=3.13ms	USP-6C	37xq	9b		Tor
CA239	XC6115A239ER	CMOS-IC	VDet 3.9V, +Rst PPO, -Rst ODO, Wt=50ms, Rt=3.13ms	USP-6C	37xq	9b		Tor
CA240	XC6115A240ER	CMOS-IC	VDet 4.0V, +Rst PPO, -Rst ODO, Wt=50ms, Rt=3.13ms	USP-6C	37xq	9b		Tor
CA241	XC6115A241ER	CMOS-IC	VDet 4.1V, +Rst PPO, -Rst ODO, Wt=50ms, Rt=3.13ms	USP-6C	37xq	9b		Tor
CA242	XC6115A242ER	CMOS-IC	VDet 4.2V, +Rst PPO, -Rst ODO, Wt=50ms, Rt=3.13ms	USP-6C	37xq	9b		Tor
CA243	XC6115A243ER	CMOS-IC	VDet 4.3V, +Rst PPO, -Rst ODO, Wt=50ms, Rt=3.13ms	USP-6C	37xq	9b		Tor
CA244	XC6115A244ER	CMOS-IC	VDet 4.4V, +Rst PPO, -Rst ODO, Wt=50ms, Rt=3.13ms	USP-6C	37xq	9b		Tor
CA245	XC6115A245ER	CMOS-IC	VDet 4.5V, +Rst PPO, -Rst ODO, Wt=50ms, Rt=3.13ms	USP-6C	37xq	9b		Tor
CA246	XC6115A246ER	CMOS-IC	VDet 4.6V, +Rst PPO, -Rst ODO, Wt=50ms, Rt=3.13ms	USP-6C	37xq	9b		Tor
CA247	XC6115A247ER	CMOS-IC	VDet 4.7V, +Rst PPO, -Rst ODO, Wt=50ms, Rt=3.13ms	USP-6C	37xq	9b		Tor
CA248	XC6115A248ER	CMOS-IC	VDet 4.8V, +Rst PPO, -Rst ODO, Wt=50ms, Rt=3.13ms	USP-6C	37xq	9b		Tor
CA249	XC6115A249ER	CMOS-IC	VDet 4.9V, +Rst PPO, -Rst ODO, Wt=50ms, Rt=3.13ms	USP-6C	37xq	9b		Tor
CA250	XC6115A250ER	CMOS-IC	VDet 5.0V, +Rst PPO, -Rst ODO, Wt=50ms, Rt=3.13ms	USP-6C	37xq	9b		Tor
CA316	XC6115A316ER	CMOS-IC	VDet 1.6V, +Rst PPO, -Rst ODO, Wt=100ms, Rt=3.13ms	USP-6C	37xq	9b		Tor
CA317	XC6115A317ER	CMOS-IC	VDet 1.7V, +Rst PPO, -Rst ODO, Wt=100ms, Rt=3.13ms	USP-6C	37xq	9b		Tor
CA318	XC6115A318ER	CMOS-IC	VDet 1.8V, +Rst PPO, -Rst ODO, Wt=100ms, Rt=3.13ms	USP-6C	37xq	9b		Tor
CA319	XC6115A319ER	CMOS-IC	VDet 1.9V, +Rst PPO, -Rst ODO, Wt=100ms, Rt=3.13ms	USP-6C	37xq	9b		Tor
CA320	XC6115A320ER	CMOS-IC	VDet 2.0V, +Rst PPO, -Rst ODO, Wt=100ms, Rt=3.13ms	USP-6C	37xq	9b		Tor
CA321	XC6115A321ER	CMOS-IC	VDet 2.1V, +Rst PPO, -Rst ODO, Wt=100ms, Rt=3.13ms	USP-6C	37xq	9b		Tor
CA322	XC6115A322ER	CMOS-IC	VDet 2.2V, +Rst PPO, -Rst ODO, Wt=100ms, Rt=3.13ms	USP-6C	37xq	9b		Tor
CA323	XC6115A323ER	CMOS-IC	VDet 2.3V, +Rst PPO, -Rst ODO, Wt=100ms, Rt=3.13ms	USP-6C	37xq	9b		Tor
CA324	XC6115A324ER	CMOS-IC	VDet 2.4V, +Rst PPO, -Rst ODO, Wt=100ms, Rt=3.13ms	USP-6C	37xq	9b		Tor
CA325	XC6115A325ER	CMOS-IC	VDet 2.5V, +Rst PPO, -Rst ODO, Wt=100ms, Rt=3.13ms	USP-6C	37xq	9b		Tor
CA326	XC6115A326ER	CMOS-IC	VDet 2.6V, +Rst PPO, -Rst ODO, Wt=100ms, Rt=3.13ms	USP-6C	37xq	9b		Tor
CA327	XC6115A327ER	CMOS-IC	VDet 2.7V, +Rst PPO, -Rst ODO, Wt=100ms, Rt=3.13ms	USP-6C	37xq	9b		Tor
CA328	XC6115A328ER	CMOS-IC	VDet 2.8V, +Rst PPO, -Rst ODO, Wt=100ms, Rt=3.13ms	USP-6C	37xq	9b		Tor
CA329	XC6115A329ER	CMOS-IC	VDet 2.9V, +Rst PPO, -Rst ODO, Wt=100ms, Rt=3.13ms	USP-6C	37xq	9b		Tor
CA330	XC6115A330ER	CMOS-IC	VDet 3.0V, +Rst PPO, -Rst ODO, Wt=100ms, Rt=3.13ms	USP-6C	37xq	9b		Tor
CA331	XC6115A331ER	CMOS-IC	VDet 3.1V, +Rst PPO, -Rst ODO, Wt=100ms, Rt=3.13ms	USP-6C	37xq	9b		Tor
CA332	XC6115A332ER	CMOS-IC	VDet 3.2V, +Rst PPO, -Rst ODO, Wt=100ms, Rt=3.13ms	USP-6C	37xq	9b		Tor
CA333	XC6115A333ER	CMOS-IC	VDet 3.3V, +Rst PPO, -Rst ODO, Wt=100ms, Rt=3.13ms	USP-6C	37xq	9b		Tor
CA334	XC6115A334ER	CMOS-IC	VDet 3.4V, +Rst PPO, -Rst ODO, Wt=100ms, Rt=3.13ms	USP-6C	37xq	9b		Tor
CA335	XC6115A335ER	CMOS-IC	VDet 3.5V, +Rst PPO, -Rst ODO, Wt=100ms, Rt=3.13ms	USP-6C	37xq	9b		Tor
CA336	XC6115A336ER	CMOS-IC	VDet 3.6V, +Rst PPO, -Rst ODO, Wt=100ms, Rt=3.13ms	USP-6C	37xq	9b		Tor
CA337	XC6115A337ER	CMOS-IC	VDet 3.7V, +Rst PPO, -Rst ODO, Wt=100ms, Rt=3.13ms	USP-6C	37xq	9b		Tor
CA338	XC6115A338ER	CMOS-IC	VDet 3.8V, +Rst PPO, -Rst ODO, Wt=100ms, Rt=3.13ms	USP-6C	37xq	9b		Tor
CA339	XC6115A339ER	CMOS-IC	VDet 3.9V, +Rst PPO, -Rst ODO, Wt=100ms, Rt=3.13ms	USP-6C	37xq	9b		Tor
CA340	XC6115A340ER	CMOS-IC	VDet 4.0V, +Rst PPO, -Rst ODO, Wt=100ms, Rt=3.13ms	USP-6C	37xq	9b		Tor
CA341	XC6115A341ER	CMOS-IC	VDet 4.1V, +Rst PPO, -Rst ODO, Wt=100ms, Rt=3.13ms	USP-6C	37xq	9b		Tor
CA342	XC6115A342ER	CMOS-IC	VDet 4.2V, +Rst PPO, -Rst ODO, Wt=100ms, Rt=3.13ms	USP-6C	37xq	9b		Tor
CA343	XC6115A343ER	CMOS-IC	VDet 4.3V, +Rst PPO, -Rst ODO, Wt=100ms, Rt=3.13ms	USP-6C	37xq	9b		Tor
CA344	XC6115A344ER	CMOS-IC	VDet 4.4V, +Rst PPO, -Rst ODO, Wt=100ms, Rt=3.13ms	USP-6C	37xq	9b		Tor
CA345	XC6115A345ER	CMOS-IC	VDet 4.5V, +Rst PPO, -Rst ODO, Wt=100ms, Rt=3.13ms	USP-6C	37xq	9b		Tor
CA346	XC6115A346ER	CMOS-IC	VDet 4.6V, +Rst PPO, -Rst ODO, Wt=100ms, Rt=3.13ms	USP-6C	37xq	9b		Tor
CA347	XC6115A347ER	CMOS-IC	VDet 4.7V, +Rst PPO, -Rst ODO, Wt=100ms, Rt=3.13ms	USP-6C	37xq	9b		Tor
CA348	XC6115A348ER	CMOS-IC	VDet 4.8V, +Rst PPO, -Rst ODO, Wt=100ms, Rt=3.13ms	USP-6C	37xq	9b		Tor
CA349	XC6115A349ER	CMOS-IC	VDet 4.9V, +Rst PPO, -Rst ODO, Wt=100ms, Rt=3.13ms	USP-6C	37xq	9b		Tor
CA350	XC6115A350ER	CMOS-IC	VDet 5.0V, +Rst PPO, -Rst ODO, Wt=100ms, Rt=3.13ms	USP-6C	37xq	9b		Tor
CA416	XC6115A416ER	CMOS-IC	VDet 1.6V, +Rst PPO, -Rst ODO, Wt=200ms, Rt=3.13ms	USP-6C	37xq	9b		Tor
CA417	XC6115A417ER	CMOS-IC	VDet 1.7V, +Rst PPO, -Rst ODO, Wt=200ms, Rt=3.13ms	USP-6C	37xq	9b		Tor
CA418	XC6115A418ER	CMOS-IC	VDet 1.8V, +Rst PPO, -Rst ODO, Wt=200ms, Rt=3.13ms	USP-6C	37xq	9b		Tor
CA419	XC6115A419ER	CMOS-IC	VDet 1.9V, +Rst PPO, -Rst ODO, Wt=200ms, Rt=3.13ms	USP-6C	37xq	9b		Tor
CA420	XC6115A420ER	CMOS-IC	VDet 2.0V, +Rst PPO, -Rst ODO, Wt=200ms, Rt=3.13ms	USP-6C	37xq	9b		Tor
CA421	XC6115A421ER	CMOS-IC	VDet 2.1V, +Rst PPO, -Rst ODO, Wt=200ms, Rt=3.13ms	USP-6C	37xq	9b		Tor
CA422	XC6115A422ER	CMOS-IC	VDet 2.2V, +Rst PPO, -Rst ODO, Wt=200ms, Rt=3.13ms	USP-6C	37xq	9b		Tor
CA423	XC6115A423ER	CMOS-IC	VDet 2.3V, +Rst PPO, -Rst ODO, Wt=200ms, Rt=3.13ms	USP-6C	37xq	9b		Tor

SMD code	Type	Function	Short description	Case	Pin.	St.	Sch.	Mnf.
CA424	XC6115A424ER	CMOS-IC	VDet 2.4V, +Rst PPO, -Rst ODO, Wt=200ms, Rt=3.13ms	USP-6C	37xq	9b		Tor
CA425	XC6115A425ER	CMOS-IC	VDet 2.5V, +Rst PPO, -Rst ODO, Wt=200ms, Rt=3.13ms	USP-6C	37xq	9b		Tor
CA426	XC6115A426ER	CMOS-IC	VDet 2.6V, +Rst PPO, -Rst ODO, Wt=200ms, Rt=3.13ms	USP-6C	37xq	9b		Tor
CA427	XC6115A427ER	CMOS-IC	VDet 2.7V, +Rst PPO, -Rst ODO, Wt=200ms, Rt=3.13ms	USP-6C	37xq	9b		Tor
CA428	XC6115A428ER	CMOS-IC	VDet 2.8V, +Rst PPO, -Rst ODO, Wt=200ms, Rt=3.13ms	USP-6C	37xq	9b		Tor
CA429	XC6115A429ER	CMOS-IC	VDet 2.9V, +Rst PPO, -Rst ODO, Wt=200ms, Rt=3.13ms	USP-6C	37xq	9b		Tor
CA430	XC6115A430ER	CMOS-IC	VDet 3.0V, +Rst PPO, -Rst ODO, Wt=200ms, Rt=3.13ms	USP-6C	37xq	9b		Tor
CA431	XC6115A431ER	CMOS-IC	VDet 3.1V, +Rst PPO, -Rst ODO, Wt=200ms, Rt=3.13ms	USP-6C	37xq	9b		Tor
CA432	XC6115A432ER	CMOS-IC	VDet 3.2V, +Rst PPO, -Rst ODO, Wt=200ms, Rt=3.13ms	USP-6C	37xq	9b		Tor
CA433	XC6115A433ER	CMOS-IC	VDet 3.3V, +Rst PPO, -Rst ODO, Wt=200ms, Rt=3.13ms	USP-6C	37xq	9b		Tor
CA434	XC6115A434ER	CMOS-IC	VDet 3.4V, +Rst PPO, -Rst ODO, Wt=200ms, Rt=3.13ms	USP-6C	37xq	9b		Tor
CA435	XC6115A435ER	CMOS-IC	VDet 3.5V, +Rst PPO, -Rst ODO, Wt=200ms, Rt=3.13ms	USP-6C	37xq	9b		Tor
CA436	XC6115A436ER	CMOS-IC	VDet 3.6V, +Rst PPO, -Rst ODO, Wt=200ms, Rt=3.13ms	USP-6C	37xq	9b		Tor
CA437	XC6115A437ER	CMOS-IC	VDet 3.7V, +Rst PPO, -Rst ODO, Wt=200ms, Rt=3.13ms	USP-6C	37xq	9b		Tor
CA438	XC6115A438ER	CMOS-IC	VDet 3.8V, +Rst PPO, -Rst ODO, Wt=200ms, Rt=3.13ms	USP-6C	37xq	9b		Tor
CA439	XC6115A439ER	CMOS-IC	VDet 3.9V, +Rst PPO, -Rst ODO, Wt=200ms, Rt=3.13ms	USP-6C	37xq	9b		Tor
CA440	XC6115A440ER	CMOS-IC	VDet 4.0V, +Rst PPO, -Rst ODO, Wt=200ms, Rt=3.13ms	USP-6C	37xq	9b		Tor
CA441	XC6115A441ER	CMOS-IC	VDet 4.1V, +Rst PPO, -Rst ODO, Wt=200ms, Rt=3.13ms	USP-6C	37xq	9b		Tor
CA442	XC6115A442ER	CMOS-IC	VDet 4.2V, +Rst PPO, -Rst ODO, Wt=200ms, Rt=3.13ms	USP-6C	37xq	9b		Tor
CA443	XC6115A443ER	CMOS-IC	VDet 4.3V, +Rst PPO, -Rst ODO, Wt=200ms, Rt=3.13ms	USP-6C	37xq	9b		Tor
CA444	XC6115A444ER	CMOS-IC	VDet 4.4V, +Rst PPO, -Rst ODO, Wt=200ms, Rt=3.13ms	USP-6C	37xq	9b		Tor
CA445	XC6115A445ER	CMOS-IC	VDet 4.5V, +Rst PPO, -Rst ODO, Wt=200ms, Rt=3.13ms	USP-6C	37xq	9b		Tor
CA446	XC6115A446ER	CMOS-IC	VDet 4.6V, +Rst PPO, -Rst ODO, Wt=200ms, Rt=3.13ms	USP-6C	37xq	9b		Tor
CA447	XC6115A447ER	CMOS-IC	VDet 4.7V, +Rst PPO, -Rst ODO, Wt=200ms, Rt=3.13ms	USP-6C	37xq	9b		Tor
CA448	XC6115A448ER	CMOS-IC	VDet 4.8V, +Rst PPO, -Rst ODO, Wt=200ms, Rt=3.13ms	USP-6C	37xq	9b		Tor
CA449	XC6115A449ER	CMOS-IC	VDet 4.9V, +Rst PPO, -Rst ODO, Wt=200ms, Rt=3.13ms	USP-6C	37xq	9b		Tor
CA450	XC6115A450ER	CMOS-IC	VDet 5.0V, +Rst PPO, -Rst ODO, Wt=200ms, Rt=3.13ms	USP-6C	37xq	9b		Tor
CA516	XC6115A516ER	CMOS-IC	VDet 1.6V, +Rst PPO, -Rst ODO, Wt=400ms, Rt=3.13ms	USP-6C	37xq	9b		Tor
CA517	XC6115A517ER	CMOS-IC	VDet 1.7V, +Rst PPO, -Rst ODO, Wt=400ms, Rt=3.13ms	USP-6C	37xq	9b		Tor
CA518	XC6115A518ER	CMOS-IC	VDet 1.8V, +Rst PPO, -Rst ODO, Wt=400ms, Rt=3.13ms	USP-6C	37xq	9b		Tor
CA519	XC6115A519ER	CMOS-IC	VDet 1.9V, +Rst PPO, -Rst ODO, Wt=400ms, Rt=3.13ms	USP-6C	37xq	9b		Tor
CA520	XC6115A520ER	CMOS-IC	VDet 2.0V, +Rst PPO, -Rst ODO, Wt=400ms, Rt=3.13ms	USP-6C	37xq	9b		Tor
CA521	XC6115A521ER	CMOS-IC	VDet 2.1V, +Rst PPO, -Rst ODO, Wt=400ms, Rt=3.13ms	USP-6C	37xq	9b		Tor
CA522	XC6115A522ER	CMOS-IC	VDet 2.2V, +Rst PPO, -Rst ODO, Wt=400ms, Rt=3.13ms	USP-6C	37xq	9b		Tor
CA523	XC6115A523ER	CMOS-IC	VDet 2.3V, +Rst PPO, -Rst ODO, Wt=400ms, Rt=3.13ms	USP-6C	37xq	9b		Tor
CA524	XC6115A524ER	CMOS-IC	VDet 2.4V, +Rst PPO, -Rst ODO, Wt=400ms, Rt=3.13ms	USP-6C	37xq	9b		Tor
CA525	XC6115A525ER	CMOS-IC	VDet 2.5V, +Rst PPO, -Rst ODO, Wt=400ms, Rt=3.13ms	USP-6C	37xq	9b		Tor
CA526	XC6115A526ER	CMOS-IC	VDet 2.6V, +Rst PPO, -Rst ODO, Wt=400ms, Rt=3.13ms	USP-6C	37xq	9b		Tor
CA527	XC6115A527ER	CMOS-IC	VDet 2.7V, +Rst PPO, -Rst ODO, Wt=400ms, Rt=3.13ms	USP-6C	37xq	9b		Tor
CA528	XC6115A528ER	CMOS-IC	VDet 2.8V, +Rst PPO, -Rst ODO, Wt=400ms, Rt=3.13ms	USP-6C	37xq	9b		Tor
CA529	XC6115A529ER	CMOS-IC	VDet 2.9V, +Rst PPO, -Rst ODO, Wt=400ms, Rt=3.13ms	USP-6C	37xq	9b		Tor
CA530	XC6115A530ER	CMOS-IC	VDet 3.0V, +Rst PPO, -Rst ODO, Wt=400ms, Rt=3.13ms	USP-6C	37xq	9b		Tor
CA531	XC6115A531ER	CMOS-IC	VDet 3.1V, +Rst PPO, -Rst ODO, Wt=400ms, Rt=3.13ms	USP-6C	37xq	9b		Tor
CA532	XC6115A532ER	CMOS-IC	VDet 3.2V, +Rst PPO, -Rst ODO, Wt=400ms, Rt=3.13ms	USP-6C	37xq	9b		Tor
CA533	XC6115A533ER	CMOS-IC	VDet 3.3V, +Rst PPO, -Rst ODO, Wt=400ms, Rt=3.13ms	USP-6C	37xq	9b		Tor
CA534	XC6115A534ER	CMOS-IC	VDet 3.4V, +Rst PPO, -Rst ODO, Wt=400ms, Rt=3.13ms	USP-6C	37xq	9b		Tor
CA535	XC6115A535ER	CMOS-IC	VDet 3.5V, +Rst PPO, -Rst ODO, Wt=400ms, Rt=3.13ms	USP-6C	37xq	9b		Tor
CA536	XC6115A536ER	CMOS-IC	VDet 3.6V, +Rst PPO, -Rst ODO, Wt=400ms, Rt=3.13ms	USP-6C	37xq	9b		Tor
CA537	XC6115A537ER	CMOS-IC	VDet 3.7V, +Rst PPO, -Rst ODO, Wt=400ms, Rt=3.13ms	USP-6C	37xq	9b		Tor
CA538	XC6115A538ER	CMOS-IC	VDet 3.8V, +Rst PPO, -Rst ODO, Wt=400ms, Rt=3.13ms	USP-6C	37xq	9b		Tor
CA539	XC6115A539ER	CMOS-IC	VDet 3.9V, +Rst PPO, -Rst ODO, Wt=400ms, Rt=3.13ms	USP-6C	37xq	9b		Tor
CA540	XC6115A540ER	CMOS-IC	VDet 4.0V, +Rst PPO, -Rst ODO, Wt=400ms, Rt=3.13ms	USP-6C	37xq	9b		Tor
CA541	XC6115A541ER	CMOS-IC	VDet 4.1V, +Rst PPO, -Rst ODO, Wt=400ms, Rt=3.13ms	USP-6C	37xq	9b		Tor
CA542	XC6115A542ER	CMOS-IC	VDet 4.2V, +Rst PPO, -Rst ODO, Wt=400ms, Rt=3.13ms	USP-6C	37xq	9b		Tor
CA543	XC6115A543ER	CMOS-IC	VDet 4.3V, +Rst PPO, -Rst ODO, Wt=400ms, Rt=3.13ms	USP-6C	37xq	9b		Tor
CA544	XC6115A544ER	CMOS-IC	VDet 4.4V, +Rst PPO, -Rst ODO, Wt=400ms, Rt=3.13ms	USP-6C	37xq	9b		Tor
CA545	XC6115A545ER	CMOS-IC	VDet 4.5V, +Rst PPO, -Rst ODO, Wt=400ms, Rt=3.13ms	USP-6C	37xq	9b		Tor
CA546	XC6115A546ER	CMOS-IC	VDet 4.6V, +Rst PPO, -Rst ODO, Wt=400ms, Rt=3.13ms	USP-6C	37xq	9b		Tor
CA547	XC6115A547ER	CMOS-IC	VDet 4.7V, +Rst PPO, -Rst ODO, Wt=400ms, Rt=3.13ms	USP-6C	37xq	9b		Tor
CA548	XC6115A548ER	CMOS-IC	VDet 4.8V, +Rst PPO, -Rst ODO, Wt=400ms, Rt=3.13ms	USP-6C	37xq	9b		Tor
CA549	XC6115A549ER	CMOS-IC	VDet 4.9V, +Rst PPO, -Rst ODO, Wt=400ms, Rt=3.13ms	USP-6C	37xq	9b		Tor
CA550	XC6115A550ER	CMOS-IC	VDet 5.0V, +Rst PPO, -Rst ODO, Wt=400ms, Rt=3.13ms	USP-6C	37xq	9b		Tor
CA616	XC6115A616ER	CMOS-IC	VDet 1.6V, +Rst PPO, -Rst ODO, Wt=1.6s, Rt=3.13ms	USP-6C	37xq	9b		Tor
CA617	XC6115A617ER	CMOS-IC	VDet 1.7V, +Rst PPO, -Rst ODO, Wt=1.6s, Rt=3.13ms	USP-6C	37xq	9b		Tor
CA618	XC6115A618ER	CMOS-IC	VDet 1.8V, +Rst PPO, -Rst ODO, Wt=1.6s, Rt=3.13ms	USP-6C	37xq	9b		Tor
CA619	XC6115A619ER	CMOS-IC	VDet 1.9V, +Rst PPO, -Rst ODO, Wt=1.6s, Rt=3.13ms	USP-6C	37xq	9b		Tor
CA620	XC6115A620ER	CMOS-IC	VDet 2.0V, +Rst PPO, -Rst ODO, Wt=1.6s, Rt=3.13ms	USP-6C	37xq	9b		Tor
CA621	XC6115A621ER	CMOS-IC	VDet 2.1V, +Rst PPO, -Rst ODO, Wt=1.6s, Rt=3.13ms	USP-6C	37xq	9b		Tor
CA622	XC6115A622ER	CMOS-IC	VDet 2.2V, +Rst PPO, -Rst ODO, Wt=1.6s, Rt=3.13ms	USP-6C	37xq	9b		Tor
CA623	XC6115A623ER	CMOS-IC	VDet 2.3V, +Rst PPO, -Rst ODO, Wt=1.6s, Rt=3.13ms	USP-6C	37xq	9b		Tor
CA624	XC6115A624ER	CMOS-IC	VDet 2.4V, +Rst PPO, -Rst ODO, Wt=1.6s, Rt=3.13ms	USP-6C	37xq	9b		Tor
CA625	XC6115A625ER	CMOS-IC	VDet 2.5V, +Rst PPO, -Rst ODO, Wt=1.6s, Rt=3.13ms	USP-6C	37xq	9b		Tor
CA626	XC6115A626ER	CMOS-IC	VDet 2.6V, +Rst PPO, -Rst ODO, Wt=1.6s, Rt=3.13ms	USP-6C	37xq	9b		Tor
CA627	XC6115A627ER	CMOS-IC	VDet 2.7V, +Rst PPO, -Rst ODO, Wt=1.6s, Rt=3.13ms	USP-6C	37xq	9b		Tor
CA628	XC6115A628ER	CMOS-IC	VDet 2.8V, +Rst PPO, -Rst ODO, Wt=1.6s, Rt=3.13ms	USP-6C	37xq	9b		Tor

SMD code	Type	Function	Short description	Case	Pin.	St.	Sch.	Mnf.
CA629	XC6115A629ER	CMOS-IC	VDet 2.9V, +Rst PPO, -Rst ODO, Wt=1.6s, Rt=3.13ms	USP-6C	37xq	9b		Tor
CA630	XC6115A630ER	CMOS-IC	VDet 3.0V, +Rst PPO, -Rst ODO, Wt=1.6s, Rt=3.13ms	USP-6C	37xq	9b		Tor
CA631	XC6115A631ER	CMOS-IC	VDet 3.1V, +Rst PPO, -Rst ODO, Wt=1.6s, Rt=3.13ms	USP-6C	37xq	9b		Tor
CA632	XC6115A632ER	CMOS-IC	VDet 3.2V, +Rst PPO, -Rst ODO, Wt=1.6s, Rt=3.13ms	USP-6C	37xq	9b		Tor
CA633	XC6115A633ER	CMOS-IC	VDet 3.3V, +Rst PPO, -Rst ODO, Wt=1.6s, Rt=3.13ms	USP-6C	37xq	9b		Tor
CA634	XC6115A634ER	CMOS-IC	VDet 3.4V, +Rst PPO, -Rst ODO, Wt=1.6s, Rt=3.13ms	USP-6C	37xq	9b		Tor
CA635	XC6115A635ER	CMOS-IC	VDet 3.5V, +Rst PPO, -Rst ODO, Wt=1.6s, Rt=3.13ms	USP-6C	37xq	9b		Tor
CA636	XC6115A636ER	CMOS-IC	VDet 3.6V, +Rst PPO, -Rst ODO, Wt=1.6s, Rt=3.13ms	USP-6C	37xq	9b		Tor
CA637	XC6115A637ER	CMOS-IC	VDet 3.7V, +Rst PPO, -Rst ODO, Wt=1.6s, Rt=3.13ms	USP-6C	37xq	9b		Tor
CA638	XC6115A638ER	CMOS-IC	VDet 3.8V, +Rst PPO, -Rst ODO, Wt=1.6s, Rt=3.13ms	USP-6C	37xq	9b		Tor
CA639	XC6115A639ER	CMOS-IC	VDet 3.9V, +Rst PPO, -Rst ODO, Wt=1.6s, Rt=3.13ms	USP-6C	37xq	9b		Tor
CA640	XC6115A640ER	CMOS-IC	VDet 4.0V, +Rst PPO, -Rst ODO, Wt=1.6s, Rt=3.13ms	USP-6C	37xq	9b		Tor
CA641	XC6115A641ER	CMOS-IC	VDet 4.1V, +Rst PPO, -Rst ODO, Wt=1.6s, Rt=3.13ms	USP-6C	37xq	9b		Tor
CA642	XC6115A642ER	CMOS-IC	VDet 4.2V, +Rst PPO, -Rst ODO, Wt=1.6s, Rt=3.13ms	USP-6C	37xq	9b		Tor
CA643	XC6115A643ER	CMOS-IC	VDet 4.3V, +Rst PPO, -Rst ODO, Wt=1.6s, Rt=3.13ms	USP-6C	37xq	9b		Tor
CA644	XC6115A644ER	CMOS-IC	VDet 4.4V, +Rst PPO, -Rst ODO, Wt=1.6s, Rt=3.13ms	USP-6C	37xq	9b		Tor
CA645	XC6115A645ER	CMOS-IC	VDet 4.5V, +Rst PPO, -Rst ODO, Wt=1.6s, Rt=3.13ms	USP-6C	37xq	9b		Tor
CA646	XC6115A646ER	CMOS-IC	VDet 4.6V, +Rst PPO, -Rst ODO, Wt=1.6s, Rt=3.13ms	USP-6C	37xq	9b		Tor
CA647	XC6115A647ER	CMOS-IC	VDet 4.7V, +Rst PPO, -Rst ODO, Wt=1.6s, Rt=3.13ms	USP-6C	37xq	9b		Tor
CA648	XC6115A648ER	CMOS-IC	VDet 4.8V, +Rst PPO, -Rst ODO, Wt=1.6s, Rt=3.13ms	USP-6C	37xq	9b		Tor
CA649	XC6115A649ER	CMOS-IC	VDet 4.9V, +Rst PPO, -Rst ODO, Wt=1.6s, Rt=3.13ms	USP-6C	37xq	9b		Tor
CA650	XC6115A650ER	CMOS-IC	VDet 5.0V, +Rst PPO, -Rst ODO, Wt=1.6s, Rt=3.13ms	USP-6C	37xq	9b		Tor
CB	BH15RB1WGUT	VR-IC	LDO, CE, 1.5V, 150mA	BGA-4	39bg	9a	VR4	Rhm
CB0	XC6213B312GR	VR-IC	LDO, CE, 3.1V±2%, 150mA	USP-4	37vm	9b	VR4	Tor
CB1	XC6213B322GR	VR-IC	LDO, CE, 3.2V±2%, 150mA	USP-4	37vm	9b	VR4	Tor
CB2	XC6213B332GR	VR-IC	LDO, CE, 3.3V±2%, 150mA	USP-4	37vm	9b	VR4	Tor
CB216	XC6115B216ER	CMOS-IC	VDet 1.6V, +Rst PPO, -Rst ODO, Wt=50ms, Rt=25ms	USP-6C	37xq	9b		Tor
CB217	XC6115B217ER	CMOS-IC	VDet 1.7V, +Rst PPO, -Rst ODO, Wt=50ms, Rt=25ms	USP-6C	37xq	9b		Tor
CB218	XC6115B218ER	CMOS-IC	VDet 1.8V, +Rst PPO, -Rst ODO, Wt=50ms, Rt=25ms	USP-6C	37xq	9b		Tor
CB219	XC6115B219ER	CMOS-IC	VDet 1.9V, +Rst PPO, -Rst ODO, Wt=50ms, Rt=25ms	USP-6C	37xq	9b		Tor
CB220	XC6115B220ER	CMOS-IC	VDet 2.0V, +Rst PPO, -Rst ODO, Wt=50ms, Rt=25ms	USP-6C	37xq	9b		Tor
CB221	XC6115B221ER	CMOS-IC	VDet 2.1V, +Rst PPO, -Rst ODO, Wt=50ms, Rt=25ms	USP-6C	37xq	9b		Tor
CB222	XC6115B222ER	CMOS-IC	VDet 2.2V, +Rst PPO, -Rst ODO, Wt=50ms, Rt=25ms	USP-6C	37xq	9b		Tor
CB223	XC6115B223ER	CMOS-IC	VDet 2.3V, +Rst PPO, -Rst ODO, Wt=50ms, Rt=25ms	USP-6C	37xq	9b		Tor
CB224	XC6115B224ER	CMOS-IC	VDet 2.4V, +Rst PPO, -Rst ODO, Wt=50ms, Rt=25ms	USP-6C	37xq	9b		Tor
CB225	XC6115B225ER	CMOS-IC	VDet 2.5V, +Rst PPO, -Rst ODO, Wt=50ms, Rt=25ms	USP-6C	37xq	9b		Tor
CB226	XC6115B226ER	CMOS-IC	VDet 2.6V, +Rst PPO, -Rst ODO, Wt=50ms, Rt=25ms	USP-6C	37xq	9b		Tor
CB227	XC6115B227ER	CMOS-IC	VDet 2.7V, +Rst PPO, -Rst ODO, Wt=50ms, Rt=25ms	USP-6C	37xq	9b		Tor
CB228	XC6115B228ER	CMOS-IC	VDet 2.8V, +Rst PPO, -Rst ODO, Wt=50ms, Rt=25ms	USP-6C	37xq	9b		Tor
CB229	XC6115B229ER	CMOS-IC	VDet 2.9V, +Rst PPO, -Rst ODO, Wt=50ms, Rt=25ms	USP-6C	37xq	9b		Tor
CB230	XC6115B230ER	CMOS-IC	VDet 3.0V, +Rst PPO, -Rst ODO, Wt=50ms, Rt=25ms	USP-6C	37xq	9b		Tor
CB231	XC6115B231ER	CMOS-IC	VDet 3.1V, +Rst PPO, -Rst ODO, Wt=50ms, Rt=25ms	USP-6C	37xq	9b		Tor
CB232	XC6115B232ER	CMOS-IC	VDet 3.2V, +Rst PPO, -Rst ODO, Wt=50ms, Rt=25ms	USP-6C	37xq	9b		Tor
CB233	XC6115B233ER	CMOS-IC	VDet 3.3V, +Rst PPO, -Rst ODO, Wt=50ms, Rt=25ms	USP-6C	37xq	9b		Tor
CB234	XC6115B234ER	CMOS-IC	VDet 3.4V, +Rst PPO, -Rst ODO, Wt=50ms, Rt=25ms	USP-6C	37xq	9b		Tor
CB235	XC6115B235ER	CMOS-IC	VDet 3.5V, +Rst PPO, -Rst ODO, Wt=50ms, Rt=25ms	USP-6C	37xq	9b		Tor
CB236	XC6115B236ER	CMOS-IC	VDet 3.6V, +Rst PPO, -Rst ODO, Wt=50ms, Rt=25ms	USP-6C	37xq	9b		Tor
CB237	XC6115B237ER	CMOS-IC	VDet 3.7V, +Rst PPO, -Rst ODO, Wt=50ms, Rt=25ms	USP-6C	37xq	9b		Tor
CB238	XC6115B238ER	CMOS-IC	VDet 3.8V, +Rst PPO, -Rst ODO, Wt=50ms, Rt=25ms	USP-6C	37xq	9b		Tor
CB239	XC6115B239ER	CMOS-IC	VDet 3.9V, +Rst PPO, -Rst ODO, Wt=50ms, Rt=25ms	USP-6C	37xq	9b		Tor
CB240	XC6115B240ER	CMOS-IC	VDet 4.0V, +Rst PPO, -Rst ODO, Wt=50ms, Rt=25ms	USP-6C	37xq	9b		Tor
CB241	XC6115B241ER	CMOS-IC	VDet 4.1V, +Rst PPO, -Rst ODO, Wt=50ms, Rt=25ms	USP-6C	37xq	9b		Tor
CB242	XC6115B242ER	CMOS-IC	VDet 4.2V, +Rst PPO, -Rst ODO, Wt=50ms, Rt=25ms	USP-6C	37xq	9b		Tor
CB243	XC6115B243ER	CMOS-IC	VDet 4.3V, +Rst PPO, -Rst ODO, Wt=50ms, Rt=25ms	USP-6C	37xq	9b		Tor
CB244	XC6115B244ER	CMOS-IC	VDet 4.4V, +Rst PPO, -Rst ODO, Wt=50ms, Rt=25ms	USP-6C	37xq	9b		Tor
CB245	XC6115B245ER	CMOS-IC	VDet 4.5V, +Rst PPO, -Rst ODO, Wt=50ms, Rt=25ms	USP-6C	37xq	9b		Tor
CB246	XC6115B246ER	CMOS-IC	VDet 4.6V, +Rst PPO, -Rst ODO, Wt=50ms, Rt=25ms	USP-6C	37xq	9b		Tor
CB247	XC6115B247ER	CMOS-IC	VDet 4.7V, +Rst PPO, -Rst ODO, Wt=50ms, Rt=25ms	USP-6C	37xq	9b		Tor
CB248	XC6115B248ER	CMOS-IC	VDet 4.8V, +Rst PPO, -Rst ODO, Wt=50ms, Rt=25ms	USP-6C	37xq	9b		Tor
CB249	XC6115B249ER	CMOS-IC	VDet 4.9V, +Rst PPO, -Rst ODO, Wt=50ms, Rt=25ms	USP-6C	37xq	9b		Tor
CB250	XC6115B250ER	CMOS-IC	VDet 5.0V, +Rst PPO, -Rst ODO, Wt=50ms, Rt=25ms	USP-6C	37xq	9b		Tor
CB3	XC6213B342GR	VR-IC	LDO, CE, 3.4V±2%, 150mA	USP-4	37vm	9b	VR4	Tor
CB316	XC6115B316ER	CMOS-IC	VDet 1.6V, +Rst PPO, -Rst ODO, Wt=100ms, Rt=25ms	USP-6C	37xq	9b		Tor
CB317	XC6115B317ER	CMOS-IC	VDet 1.7V, +Rst PPO, -Rst ODO, Wt=100ms, Rt=25ms	USP-6C	37xq	9b		Tor
CB318	XC6115B318ER	CMOS-IC	VDet 1.8V, +Rst PPO, -Rst ODO, Wt=100ms, Rt=25ms	USP-6C	37xq	9b		Tor
CB319	XC6115B319ER	CMOS-IC	VDet 1.9V, +Rst PPO, -Rst ODO, Wt=100ms, Rt=25ms	USP-6C	37xq	9b		Tor
CB320	XC6115B320ER	CMOS-IC	VDet 2.0V, +Rst PPO, -Rst ODO, Wt=100ms, Rt=25ms	USP-6C	37xq	9b		Tor
CB321	XC6115B321ER	CMOS-IC	VDet 2.1V, +Rst PPO, -Rst ODO, Wt=100ms, Rt=25ms	USP-6C	37xq	9b		Tor
CB322	XC6115B322ER	CMOS-IC	VDet 2.2V, +Rst PPO, -Rst ODO, Wt=100ms, Rt=25ms	USP-6C	37xq	9b		Tor
CB323	XC6115B323ER	CMOS-IC	VDet 2.3V, +Rst PPO, -Rst ODO, Wt=100ms, Rt=25ms	USP-6C	37xq	9b		Tor
CB324	XC6115B324ER	CMOS-IC	VDet 2.4V, +Rst PPO, -Rst ODO, Wt=100ms, Rt=25ms	USP-6C	37xq	9b		Tor
CB325	XC6115B325ER	CMOS-IC	VDet 2.5V, +Rst PPO, -Rst ODO, Wt=100ms, Rt=25ms	USP-6C	37xq	9b		Tor
CB326	XC6115B326ER	CMOS-IC	VDet 2.6V, +Rst PPO, -Rst ODO, Wt=100ms, Rt=25ms	USP-6C	37xq	9b		Tor
CB327	XC6115B327ER	CMOS-IC	VDet 2.7V, +Rst PPO, -Rst ODO, Wt=100ms, Rt=25ms	USP-6C	37xq	9b		Tor
CB328	XC6115B328ER	CMOS-IC	VDet 2.8V, +Rst PPO, -Rst ODO, Wt=100ms, Rt=25ms	USP-6C	37xq	9b		Tor

SMD code	Type	Function	Short description	Case	Pin.	St.	Sch.	Mnf.
CB329	XC6115B329ER	CMOS-IC	VDet 2.9V, +Rst PPO, -Rst ODO, Wt=100ms, Rt=25ms	USP-6C	37xq	9b		Tor
CB330	XC6115B330ER	CMOS-IC	VDet 3.0V, +Rst PPO, -Rst ODO, Wt=100ms, Rt=25ms	USP-6C	37xq	9b		Tor
CB331	XC6115B331ER	CMOS-IC	VDet 3.1V, +Rst PPO, -Rst ODO, Wt=100ms, Rt=25ms	USP-6C	37xq	9b		Tor
CB332	XC6115B332ER	CMOS-IC	VDet 3.2V, +Rst PPO, -Rst ODO, Wt=100ms, Rt=25ms	USP-6C	37xq	9b		Tor
CB333	XC6115B333ER	CMOS-IC	VDet 3.3V, +Rst PPO, -Rst ODO, Wt=100ms, Rt=25ms	USP-6C	37xq	9b		Tor
CB334	XC6115B334ER	CMOS-IC	VDet 3.4V, +Rst PPO, -Rst ODO, Wt=100ms, Rt=25ms	USP-6C	37xq	9b		Tor
CB335	XC6115B335ER	CMOS-IC	VDet 3.5V, +Rst PPO, -Rst ODO, Wt=100ms, Rt=25ms	USP-6C	37xq	9b		Tor
CB336	XC6115B336ER	CMOS-IC	VDet 3.6V, +Rst PPO, -Rst ODO, Wt=100ms, Rt=25ms	USP-6C	37xq	9b		Tor
CB337	XC6115B337ER	CMOS-IC	VDet 3.7V, +Rst PPO, -Rst ODO, Wt=100ms, Rt=25ms	USP-6C	37xq	9b		Tor
CB338	XC6115B338ER	CMOS-IC	VDet 3.8V, +Rst PPO, -Rst ODO, Wt=100ms, Rt=25ms	USP-6C	37xq	9b		Tor
CB339	XC6115B339ER	CMOS-IC	VDet 3.9V, +Rst PPO, -Rst ODO, Wt=100ms, Rt=25ms	USP-6C	37xq	9b		Tor
CB340	XC6115B340ER	CMOS-IC	VDet 4.0V, +Rst PPO, -Rst ODO, Wt=100ms, Rt=25ms	USP-6C	37xq	9b		Tor
CB341	XC6115B341ER	CMOS-IC	VDet 4.1V, +Rst PPO, -Rst ODO, Wt=100ms, Rt=25ms	USP-6C	37xq	9b		Tor
CB342	XC6115B342ER	CMOS-IC	VDet 4.2V, +Rst PPO, -Rst ODO, Wt=100ms, Rt=25ms	USP-6C	37xq	9b		Tor
CB343	XC6115B343ER	CMOS-IC	VDet 4.3V, +Rst PPO, -Rst ODO, Wt=100ms, Rt=25ms	USP-6C	37xq	9b		Tor
CB344	XC6115B344ER	CMOS-IC	VDet 4.4V, +Rst PPO, -Rst ODO, Wt=100ms, Rt=25ms	USP-6C	37xq	9b		Tor
CB345	XC6115B345ER	CMOS-IC	VDet 4.5V, +Rst PPO, -Rst ODO, Wt=100ms, Rt=25ms	USP-6C	37xq	9b		Tor
CB346	XC6115B346ER	CMOS-IC	VDet 4.6V, +Rst PPO, -Rst ODO, Wt=100ms, Rt=25ms	USP-6C	37xq	9b		Tor
CB347	XC6115B347ER	CMOS-IC	VDet 4.7V, +Rst PPO, -Rst ODO, Wt=100ms, Rt=25ms	USP-6C	37xq	9b		Tor
CB348	XC6115B348ER	CMOS-IC	VDet 4.8V, +Rst PPO, -Rst ODO, Wt=100ms, Rt=25ms	USP-6C	37xq	9b		Tor
CB349	XC6115B349ER	CMOS-IC	VDet 4.9V, +Rst PPO, -Rst ODO, Wt=100ms, Rt=25ms	USP-6C	37xq	9b		Tor
CB350	XC6115B350ER	CMOS-IC	VDet 5.0V, +Rst PPO, -Rst ODO, Wt=100ms, Rt=25ms	USP-6C	37xq	9b		Tor
CB4	XC6213B352GR	VR-IC	LDO, CE, 3.5V±2%, 150mA	USP-4	37vm	9b	VR4	Tor
CB416	XC6115B416ER	CMOS-IC	VDet 1.6V, +Rst PPO, -Rst ODO, Wt=200ms, Rt=25ms	USP-6C	37xq	9b		Tor
CB417	XC6115B417ER	CMOS-IC	VDet 1.7V, +Rst PPO, -Rst ODO, Wt=200ms, Rt=25ms	USP-6C	37xq	9b		Tor
CB418	XC6115B418ER	CMOS-IC	VDet 1.8V, +Rst PPO, -Rst ODO, Wt=200ms, Rt=25ms	USP-6C	37xq	9b		Tor
CB419	XC6115B419ER	CMOS-IC	VDet 1.9V, +Rst PPO, -Rst ODO, Wt=200ms, Rt=25ms	USP-6C	37xq	9b		Tor
CB420	XC6115B420ER	CMOS-IC	VDet 2.0V, +Rst PPO, -Rst ODO, Wt=200ms, Rt=25ms	USP-6C	37xq	9b		Tor
CB421	XC6115B421ER	CMOS-IC	VDet 2.1V, +Rst PPO, -Rst ODO, Wt=200ms, Rt=25ms	USP-6C	37xq	9b		Tor
CB422	XC6115B422ER	CMOS-IC	VDet 2.2V, +Rst PPO, -Rst ODO, Wt=200ms, Rt=25ms	USP-6C	37xq	9b		Tor
CB423	XC6115B423ER	CMOS-IC	VDet 2.3V, +Rst PPO, -Rst ODO, Wt=200ms, Rt=25ms	USP-6C	37xq	9b		Tor
CB424	XC6115B424ER	CMOS-IC	VDet 2.4V, +Rst PPO, -Rst ODO, Wt=200ms, Rt=25ms	USP-6C	37xq	9b		Tor
CB425	XC6115B425ER	CMOS-IC	VDet 2.5V, +Rst PPO, -Rst ODO, Wt=200ms, Rt=25ms	USP-6C	37xq	9b		Tor
CB426	XC6115B426ER	CMOS-IC	VDet 2.6V, +Rst PPO, -Rst ODO, Wt=200ms, Rt=25ms	USP-6C	37xq	9b		Tor
CB427	XC6115B427ER	CMOS-IC	VDet 2.7V, +Rst PPO, -Rst ODO, Wt=200ms, Rt=25ms	USP-6C	37xq	9b		Tor
CB428	XC6115B428ER	CMOS-IC	VDet 2.8V, +Rst PPO, -Rst ODO, Wt=200ms, Rt=25ms	USP-6C	37xq	9b		Tor
CB429	XC6115B429ER	CMOS-IC	VDet 2.9V, +Rst PPO, -Rst ODO, Wt=200ms, Rt=25ms	USP-6C	37xq	9b		Tor
CB430	XC6115B430ER	CMOS-IC	VDet 3.0V, +Rst PPO, -Rst ODO, Wt=200ms, Rt=25ms	USP-6C	37xq	9b		Tor
CB431	XC6115B431ER	CMOS-IC	VDet 3.1V, +Rst PPO, -Rst ODO, Wt=200ms, Rt=25ms	USP-6C	37xq	9b		Tor
CB432	XC6115B432ER	CMOS-IC	VDet 3.2V, +Rst PPO, -Rst ODO, Wt=200ms, Rt=25ms	USP-6C	37xq	9b		Tor
CB433	XC6115B433ER	CMOS-IC	VDet 3.3V, +Rst PPO, -Rst ODO, Wt=200ms, Rt=25ms	USP-6C	37xq	9b		Tor
CB434	XC6115B434ER	CMOS-IC	VDet 3.4V, +Rst PPO, -Rst ODO, Wt=200ms, Rt=25ms	USP-6C	37xq	9b		Tor
CB435	XC6115B435ER	CMOS-IC	VDet 3.5V, +Rst PPO, -Rst ODO, Wt=200ms, Rt=25ms	USP-6C	37xq	9b		Tor
CB436	XC6115B436ER	CMOS-IC	VDet 3.6V, +Rst PPO, -Rst ODO, Wt=200ms, Rt=25ms	USP-6C	37xq	9b		Tor
CB437	XC6115B437ER	CMOS-IC	VDet 3.7V, +Rst PPO, -Rst ODO, Wt=200ms, Rt=25ms	USP-6C	37xq	9b		Tor
CB438	XC6115B438ER	CMOS-IC	VDet 3.8V, +Rst PPO, -Rst ODO, Wt=200ms, Rt=25ms	USP-6C	37xq	9b		Tor
CB439	XC6115B439ER	CMOS-IC	VDet 3.9V, +Rst PPO, -Rst ODO, Wt=200ms, Rt=25ms	USP-6C	37xq	9b		Tor
CB440	XC6115B440ER	CMOS-IC	VDet 4.0V, +Rst PPO, -Rst ODO, Wt=200ms, Rt=25ms	USP-6C	37xq	9b		Tor
CB441	XC6115B441ER	CMOS-IC	VDet 4.1V, +Rst PPO, -Rst ODO, Wt=200ms, Rt=25ms	USP-6C	37xq	9b		Tor
CB442	XC6115B442ER	CMOS-IC	VDet 4.2V, +Rst PPO, -Rst ODO, Wt=200ms, Rt=25ms	USP-6C	37xq	9b		Tor
CB443	XC6115B443ER	CMOS-IC	VDet 4.3V, +Rst PPO, -Rst ODO, Wt=200ms, Rt=25ms	USP-6C	37xq	9b		Tor
CB444	XC6115B444ER	CMOS-IC	VDet 4.4V, +Rst PPO, -Rst ODO, Wt=200ms, Rt=25ms	USP-6C	37xq	9b		Tor
CB445	XC6115B445ER	CMOS-IC	VDet 4.5V, +Rst PPO, -Rst ODO, Wt=200ms, Rt=25ms	USP-6C	37xq	9b		Tor
CB446	XC6115B446ER	CMOS-IC	VDet 4.6V, +Rst PPO, -Rst ODO, Wt=200ms, Rt=25ms	USP-6C	37xq	9b		Tor
CB447	XC6115B447ER	CMOS-IC	VDet 4.7V, +Rst PPO, -Rst ODO, Wt=200ms, Rt=25ms	USP-6C	37xq	9b		Tor
CB448	XC6115B448ER	CMOS-IC	VDet 4.8V, +Rst PPO, -Rst ODO, Wt=200ms, Rt=25ms	USP-6C	37xq	9b		Tor
CB449	XC6115B449ER	CMOS-IC	VDet 4.9V, +Rst PPO, -Rst ODO, Wt=200ms, Rt=25ms	USP-6C	37xq	9b		Tor
CB450	XC6115B450ER	CMOS-IC	VDet 5.0V, +Rst PPO, -Rst ODO, Wt=200ms, Rt=25ms	USP-6C	37xq	9b		Tor
CB5	XC6213B362GR	VR-IC	LDO, CE, 3.6V±2%, 150mA	USP-4	37vm	9b	VR4	Tor
CB516	XC6115B516ER	CMOS-IC	VDet 1.6V, +Rst PPO, -Rst ODO, Wt=400ms, Rt=25ms	USP-6C	37xq	9b		Tor
CB517	XC6115B517ER	CMOS-IC	VDet 1.7V, +Rst PPO, -Rst ODO, Wt=400ms, Rt=25ms	USP-6C	37xq	9b		Tor
CB518	XC6115B518ER	CMOS-IC	VDet 1.8V, +Rst PPO, -Rst ODO, Wt=400ms, Rt=25ms	USP-6C	37xq	9b		Tor
CB519	XC6115B519ER	CMOS-IC	VDet 1.9V, +Rst PPO, -Rst ODO, Wt=400ms, Rt=25ms	USP-6C	37xq	9b		Tor
CB520	XC6115B520ER	CMOS-IC	VDet 2.0V, +Rst PPO, -Rst ODO, Wt=400ms, Rt=25ms	USP-6C	37xq	9b		Tor
CB521	XC6115B521ER	CMOS-IC	VDet 2.1V, +Rst PPO, -Rst ODO, Wt=400ms, Rt=25ms	USP-6C	37xq	9b		Tor
CB522	XC6115B522ER	CMOS-IC	VDet 2.2V, +Rst PPO, -Rst ODO, Wt=400ms, Rt=25ms	USP-6C	37xq	9b		Tor
CB523	XC6115B523ER	CMOS-IC	VDet 2.3V, +Rst PPO, -Rst ODO, Wt=400ms, Rt=25ms	USP-6C	37xq	9b		Tor
CB524	XC6115B524ER	CMOS-IC	VDet 2.4V, +Rst PPO, -Rst ODO, Wt=400ms, Rt=25ms	USP-6C	37xq	9b		Tor
CB525	XC6115B525ER	CMOS-IC	VDet 2.5V, +Rst PPO, -Rst ODO, Wt=400ms, Rt=25ms	USP-6C	37xq	9b		Tor
CB526	XC6115B526ER	CMOS-IC	VDet 2.6V, +Rst PPO, -Rst ODO, Wt=400ms, Rt=25ms	USP-6C	37xq	9b		Tor
CB527	XC6115B527ER	CMOS-IC	VDet 2.7V, +Rst PPO, -Rst ODO, Wt=400ms, Rt=25ms	USP-6C	37xq	9b		Tor
CB528	XC6115B528ER	CMOS-IC	VDet 2.8V, +Rst PPO, -Rst ODO, Wt=400ms, Rt=25ms	USP-6C	37xq	9b		Tor
CB529	XC6115B529ER	CMOS-IC	VDet 2.9V, +Rst PPO, -Rst ODO, Wt=400ms, Rt=25ms	USP-6C	37xq	9b		Tor
CB530	XC6115B530ER	CMOS-IC	VDet 3.0V, +Rst PPO, -Rst ODO, Wt=400ms, Rt=25ms	USP-6C	37xq	9b		Tor
CB531	XC6115B531ER	CMOS-IC	VDet 3.1V, +Rst PPO, -Rst ODO, Wt=400ms, Rt=25ms	USP-6C	37xq	9b		Tor

SMD code	Type	Function	Short description	Case	Pin.	St.	Sch.	Mnf.
CB532	XC6115B532ER	CMOS-IC	VDet 3.2V, +Rst PPO, -Rst ODO, Wt=400ms, Rt=25ms	USP-6C	37xq	9b		Tor
CB533	XC6115B533ER	CMOS-IC	VDet 3.3V, +Rst PPO, -Rst ODO, Wt=400ms, Rt=25ms	USP-6C	37xq	9b		Tor
CB534	XC6115B534ER	CMOS-IC	VDet 3.4V, +Rst PPO, -Rst ODO, Wt=400ms, Rt=25ms	USP-6C	37xq	9b		Tor
CB535	XC6115B535ER	CMOS-IC	VDet 3.5V, +Rst PPO, -Rst ODO, Wt=400ms, Rt=25ms	USP-6C	37xq	9b		Tor
CB536	XC6115B536ER	CMOS-IC	VDet 3.6V, +Rst PPO, -Rst ODO, Wt=400ms, Rt=25ms	USP-6C	37xq	9b		Tor
CB537	XC6115B537ER	CMOS-IC	VDet 3.7V, +Rst PPO, -Rst ODO, Wt=400ms, Rt=25ms	USP-6C	37xq	9b		Tor
CB538	XC6115B538ER	CMOS-IC	VDet 3.8V, +Rst PPO, -Rst ODO, Wt=400ms, Rt=25ms	USP-6C	37xq	9b		Tor
CB539	XC6115B539ER	CMOS-IC	VDet 3.9V, +Rst PPO, -Rst ODO, Wt=400ms, Rt=25ms	USP-6C	37xq	9b		Tor
CB540	XC6115B540ER	CMOS-IC	VDet 4.0V, +Rst PPO, -Rst ODO, Wt=400ms, Rt=25ms	USP-6C	37xq	9b		Tor
CB541	XC6115B541ER	CMOS-IC	VDet 4.1V, +Rst PPO, -Rst ODO, Wt=400ms, Rt=25ms	USP-6C	37xq	9b		Tor
CB542	XC6115B542ER	CMOS-IC	VDet 4.2V, +Rst PPO, -Rst ODO, Wt=400ms, Rt=25ms	USP-6C	37xq	9b		Tor
CB543	XC6115B543ER	CMOS-IC	VDet 4.3V, +Rst PPO, -Rst ODO, Wt=400ms, Rt=25ms	USP-6C	37xq	9b		Tor
CB544	XC6115B544ER	CMOS-IC	VDet 4.4V, +Rst PPO, -Rst ODO, Wt=400ms, Rt=25ms	USP-6C	37xq	9b		Tor
CB545	XC6115B545ER	CMOS-IC	VDet 4.5V, +Rst PPO, -Rst ODO, Wt=400ms, Rt=25ms	USP-6C	37xq	9b		Tor
CB546	XC6115B546ER	CMOS-IC	VDet 4.6V, +Rst PPO, -Rst ODO, Wt=400ms, Rt=25ms	USP-6C	37xq	9b		Tor
CB547	XC6115B547ER	CMOS-IC	VDet 4.7V, +Rst PPO, -Rst ODO, Wt=400ms, Rt=25ms	USP-6C	37xq	9b		Tor
CB548	XC6115B548ER	CMOS-IC	VDet 4.8V, +Rst PPO, -Rst ODO, Wt=400ms, Rt=25ms	USP-6C	37xq	9b		Tor
CB549	XC6115B549ER	CMOS-IC	VDet 4.9V, +Rst PPO, -Rst ODO, Wt=400ms, Rt=25ms	USP-6C	37xq	9b		Tor
CB550	XC6115B550ER	CMOS-IC	VDet 5.0V, +Rst PPO, -Rst ODO, Wt=400ms, Rt=25ms	USP-6C	37xq	9b		Tor
CB6	XC6213B372GR	VR-IC	LDO, CE, 3.7V±2%, 150mA	USP-4	37vm	9b	VR4	Tor
CB616	XC6115B616ER	CMOS-IC	VDet 1.6V, +Rst PPO, -Rst ODO, Wt=1.6s, Rt=25ms	USP-6C	37xq	9b		Tor
CB617	XC6115B617ER	CMOS-IC	VDet 1.7V, +Rst PPO, -Rst ODO, Wt=1.6s, Rt=25ms	USP-6C	37xq	9b		Tor
CB618	XC6115B618ER	CMOS-IC	VDet 1.8V, +Rst PPO, -Rst ODO, Wt=1.6s, Rt=25ms	USP-6C	37xq	9b		Tor
CB619	XC6115B619ER	CMOS-IC	VDet 1.9V, +Rst PPO, -Rst ODO, Wt=1.6s, Rt=25ms	USP-6C	37xq	9b		Tor
CB620	XC6115B620ER	CMOS-IC	VDet 2.0V, +Rst PPO, -Rst ODO, Wt=1.6s, Rt=25ms	USP-6C	37xq	9b		Tor
CB621	XC6115B621ER	CMOS-IC	VDet 2.1V, +Rst PPO, -Rst ODO, Wt=1.6s, Rt=25ms	USP-6C	37xq	9b		Tor
CB622	XC6115B622ER	CMOS-IC	VDet 2.2V, +Rst PPO, -Rst ODO, Wt=1.6s, Rt=25ms	USP-6C	37xq	9b		Tor
CB623	XC6115B623ER	CMOS-IC	VDet 2.3V, +Rst PPO, -Rst ODO, Wt=1.6s, Rt=25ms	USP-6C	37xq	9b		Tor
CB624	XC6115B624ER	CMOS-IC	VDet 2.4V, +Rst PPO, -Rst ODO, Wt=1.6s, Rt=25ms	USP-6C	37xq	9b		Tor
CB625	XC6115B625ER	CMOS-IC	VDet 2.5V, +Rst PPO, -Rst ODO, Wt=1.6s, Rt=25ms	USP-6C	37xq	9b		Tor
CB626	XC6115B626ER	CMOS-IC	VDet 2.6V, +Rst PPO, -Rst ODO, Wt=1.6s, Rt=25ms	USP-6C	37xq	9b		Tor
CB627	XC6115B627ER	CMOS-IC	VDet 2.7V, +Rst PPO, -Rst ODO, Wt=1.6s, Rt=25ms	USP-6C	37xq	9b		Tor
CB628	XC6115B628ER	CMOS-IC	VDet 2.8V, +Rst PPO, -Rst ODO, Wt=1.6s, Rt=25ms	USP-6C	37xq	9b		Tor
CB629	XC6115B629ER	CMOS-IC	VDet 2.9V, +Rst PPO, -Rst ODO, Wt=1.6s, Rt=25ms	USP-6C	37xq	9b		Tor
CB630	XC6115B630ER	CMOS-IC	VDet 3.0V, +Rst PPO, -Rst ODO, Wt=1.6s, Rt=25ms	USP-6C	37xq	9b		Tor
CB631	XC6115B631ER	CMOS-IC	VDet 3.1V, +Rst PPO, -Rst ODO, Wt=1.6s, Rt=25ms	USP-6C	37xq	9b		Tor
CB632	XC6115B632ER	CMOS-IC	VDet 3.2V, +Rst PPO, -Rst ODO, Wt=1.6s, Rt=25ms	USP-6C	37xq	9b		Tor
CB633	XC6115B633ER	CMOS-IC	VDet 3.3V, +Rst PPO, -Rst ODO, Wt=1.6s, Rt=25ms	USP-6C	37xq	9b		Tor
CB634	XC6115B634ER	CMOS-IC	VDet 3.4V, +Rst PPO, -Rst ODO, Wt=1.6s, Rt=25ms	USP-6C	37xq	9b		Tor
CB635	XC6115B635ER	CMOS-IC	VDet 3.5V, +Rst PPO, -Rst ODO, Wt=1.6s, Rt=25ms	USP-6C	37xq	9b		Tor
CB636	XC6115B636ER	CMOS-IC	VDet 3.6V, +Rst PPO, -Rst ODO, Wt=1.6s, Rt=25ms	USP-6C	37xq	9b		Tor
CB637	XC6115B637ER	CMOS-IC	VDet 3.7V, +Rst PPO, -Rst ODO, Wt=1.6s, Rt=25ms	USP-6C	37xq	9b		Tor
CB638	XC6115B638ER	CMOS-IC	VDet 3.8V, +Rst PPO, -Rst ODO, Wt=1.6s, Rt=25ms	USP-6C	37xq	9b		Tor
CB639	XC6115B639ER	CMOS-IC	VDet 3.9V, +Rst PPO, -Rst ODO, Wt=1.6s, Rt=25ms	USP-6C	37xq	9b		Tor
CB640	XC6115B640ER	CMOS-IC	VDet 4.0V, +Rst PPO, -Rst ODO, Wt=1.6s, Rt=25ms	USP-6C	37xq	9b		Tor
CB641	XC6115B641ER	CMOS-IC	VDet 4.1V, +Rst PPO, -Rst ODO, Wt=1.6s, Rt=25ms	USP-6C	37xq	9b		Tor
CB642	XC6115B642ER	CMOS-IC	VDet 4.2V, +Rst PPO, -Rst ODO, Wt=1.6s, Rt=25ms	USP-6C	37xq	9b		Tor
CB643	XC6115B643ER	CMOS-IC	VDet 4.3V, +Rst PPO, -Rst ODO, Wt=1.6s, Rt=25ms	USP-6C	37xq	9b		Tor
CB644	XC6115B644ER	CMOS-IC	VDet 4.4V, +Rst PPO, -Rst ODO, Wt=1.6s, Rt=25ms	USP-6C	37xq	9b		Tor
CB645	XC6115B645ER	CMOS-IC	VDet 4.5V, +Rst PPO, -Rst ODO, Wt=1.6s, Rt=25ms	USP-6C	37xq	9b		Tor
CB646	XC6115B646ER	CMOS-IC	VDet 4.6V, +Rst PPO, -Rst ODO, Wt=1.6s, Rt=25ms	USP-6C	37xq	9b		Tor
CB647	XC6115B647ER	CMOS-IC	VDet 4.7V, +Rst PPO, -Rst ODO, Wt=1.6s, Rt=25ms	USP-6C	37xq	9b		Tor
CB648	XC6115B648ER	CMOS-IC	VDet 4.8V, +Rst PPO, -Rst ODO, Wt=1.6s, Rt=25ms	USP-6C	37xq	9b		Tor
CB649	XC6115B649ER	CMOS-IC	VDet 4.9V, +Rst PPO, -Rst ODO, Wt=1.6s, Rt=25ms	USP-6C	37xq	9b		Tor
CB650	XC6115B650ER	CMOS-IC	VDet 5.0V, +Rst PPO, -Rst ODO, Wt=1.6s, Rt=25ms	USP-6C	37xq	9b		Tor
CB7	XC6213B382GR	VR-IC	LDO, CE, 3.8V±2%, 150mA	USP-4	37vm	9b	VR4	Tor
CB8	XC6213B392GR	VR-IC	LDO, CE, 3.9V±2%, 150mA	USP-4	37vm	9b	VR4	Tor
CB9	XC6213B402GR	VR-IC	LDO, CE, 4V±2%, 150mA	USP-4	37vm	9b	VR4	Tor
CBA	XC6213B412GR	VR-IC	LDO, CE, 4.1V±2%, 150mA	USP-4	37vm	9b	VR4	Tor
CBB	XC6213B422GR	VR-IC	LDO, CE, 4.2V±2%, 150mA	USP-4	37vm	9b	VR4	Tor
CBC	XC6213B432GR	VR-IC	LDO, CE, 4.3V±2%, 150mA	USP-4	37vm	9b	VR4	Tor
CBD	XC6213B442GR	VR-IC	LDO, CE, 4.4V±2%, 150mA	USP-4	37vm	9b	VR4	Tor
CBE	XC6213B452GR	VR-IC	LDO, CE, 4.5V±2%, 150mA	USP-4	37vm	9b	VR4	Tor
CBF	XC6213B462GR	VR-IC	LDO, CE, 4.6V±2%, 150mA	USP-4	37vm	9b	VR4	Tor
CBH	XC6213B472GR	VR-IC	LDO, CE, 4.7V±2%, 150mA	USP-4	37vm	9b	VR4	Tor
CBK	XC6213B482GR	VR-IC	LDO, CE, 4.8V±2%, 150mA	USP-4	37vm	9b	VR4	Tor
CBL	XC6213B492GR	VR-IC	LDO, CE, 4.9V±2%, 150mA	USP-4	37vm	9b	VR4	Tor
CBM	XC6213B502GR	VR-IC	LDO, CE, 5V±2%, 150mA	USP-4	37vm	9b	VR4	Tor
CC	BH18RB1WGUT	VR-IC	LDO, CE, 1.8V, 150mA	BGA-4	39bg	9a	VR4	Rhm
CC216	XC6115C216ER	CMOS-IC	VDet 1.6V, +Rst PPO, -Rst ODO, Wt=50ms, Rt=50ms	USP-6C	37xq	9b		Tor
CC217	XC6115C217ER	CMOS-IC	VDet 1.7V, +Rst PPO, -Rst ODO, Wt=50ms, Rt=50ms	USP-6C	37xq	9b		Tor
CC218	XC6115C218ER	CMOS-IC	VDet 1.8V, +Rst PPO, -Rst ODO, Wt=50ms, Rt=50ms	USP-6C	37xq	9b		Tor
CC219	XC6115C219ER	CMOS-IC	VDet 1.9V, +Rst PPO, -Rst ODO, Wt=50ms, Rt=50ms	USP-6C	37xq	9b		Tor
CC220	XC6115C220ER	CMOS-IC	VDet 2.0V, +Rst PPO, -Rst ODO, Wt=50ms, Rt=50ms	USP-6C	37xq	9b		Tor
CC221	XC6115C221ER	CMOS-IC	VDet 2.1V, +Rst PPO, -Rst ODO, Wt=50ms, Rt=50ms	USP-6C	37xq	9b		Tor

SMD code	Type	Function	Short description	Case	Pin.	St.	Sch.	Mnf.
CC222	XC6115C222ER	CMOS-IC	VDet 2.2V, +Rst PPO, -Rst ODO, Wt=50ms, Rt=50ms	USP-6C	37xq	9b		Tor
CC223	XC6115C223ER	CMOS-IC	VDet 2.3V, +Rst PPO, -Rst ODO, Wt=50ms, Rt=50ms	USP-6C	37xq	9b		Tor
CC224	XC6115C224ER	CMOS-IC	VDet 2.4V, +Rst PPO, -Rst ODO, Wt=50ms, Rt=50ms	USP-6C	37xq	9b		Tor
CC225	XC6115C225ER	CMOS-IC	VDet 2.5V, +Rst PPO, -Rst ODO, Wt=50ms, Rt=50ms	USP-6C	37xq	9b		Tor
CC226	XC6115C226ER	CMOS-IC	VDet 2.6V, +Rst PPO, -Rst ODO, Wt=50ms, Rt=50ms	USP-6C	37xq	9b		Tor
CC227	XC6115C227ER	CMOS-IC	VDet 2.7V, +Rst PPO, -Rst ODO, Wt=50ms, Rt=50ms	USP-6C	37xq	9b		Tor
CC228	XC6115C228ER	CMOS-IC	VDet 2.8V, +Rst PPO, -Rst ODO, Wt=50ms, Rt=50ms	USP-6C	37xq	9b		Tor
CC229	XC6115C229ER	CMOS-IC	VDet 2.9V, +Rst PPO, -Rst ODO, Wt=50ms, Rt=50ms	USP-6C	37xq	9b		Tor
CC230	XC6115C230ER	CMOS-IC	VDet 3.0V, +Rst PPO, -Rst ODO, Wt=50ms, Rt=50ms	USP-6C	37xq	9b		Tor
CC231	XC6115C231ER	CMOS-IC	VDet 3.1V, +Rst PPO, -Rst ODO, Wt=50ms, Rt=50ms	USP-6C	37xq	9b		Tor
CC232	XC6115C232ER	CMOS-IC	VDet 3.2V, +Rst PPO, -Rst ODO, Wt=50ms, Rt=50ms	USP-6C	37xq	9b		Tor
CC233	XC6115C233ER	CMOS-IC	VDet 3.3V, +Rst PPO, -Rst ODO, Wt=50ms, Rt=50ms	USP-6C	37xq	9b		Tor
CC234	XC6115C234ER	CMOS-IC	VDet 3.4V, +Rst PPO, -Rst ODO, Wt=50ms, Rt=50ms	USP-6C	37xq	9b		Tor
CC235	XC6115C235ER	CMOS-IC	VDet 3.5V, +Rst PPO, -Rst ODO, Wt=50ms, Rt=50ms	USP-6C	37xq	9b		Tor
CC236	XC6115C236ER	CMOS-IC	VDet 3.6V, +Rst PPO, -Rst ODO, Wt=50ms, Rt=50ms	USP-6C	37xq	9b		Tor
CC237	XC6115C237ER	CMOS-IC	VDet 3.7V, +Rst PPO, -Rst ODO, Wt=50ms, Rt=50ms	USP-6C	37xq	9b		Tor
CC238	XC6115C238ER	CMOS-IC	VDet 3.8V, +Rst PPO, -Rst ODO, Wt=50ms, Rt=50ms	USP-6C	37xq	9b		Tor
CC239	XC6115C239ER	CMOS-IC	VDet 3.9V, +Rst PPO, -Rst ODO, Wt=50ms, Rt=50ms	USP-6C	37xq	9b		Tor
CC240	XC6115C240ER	CMOS-IC	VDet 4.0V, +Rst PPO, -Rst ODO, Wt=50ms, Rt=50ms	USP-6C	37xq	9b		Tor
CC241	XC6115C241ER	CMOS-IC	VDet 4.1V, +Rst PPO, -Rst ODO, Wt=50ms, Rt=50ms	USP-6C	37xq	9b		Tor
CC242	XC6115C242ER	CMOS-IC	VDet 4.2V, +Rst PPO, -Rst ODO, Wt=50ms, Rt=50ms	USP-6C	37xq	9b		Tor
CC243	XC6115C243ER	CMOS-IC	VDet 4.3V, +Rst PPO, -Rst ODO, Wt=50ms, Rt=50ms	USP-6C	37xq	9b		Tor
CC244	XC6115C244ER	CMOS-IC	VDet 4.4V, +Rst PPO, -Rst ODO, Wt=50ms, Rt=50ms	USP-6C	37xq	9b		Tor
CC245	XC6115C245ER	CMOS-IC	VDet 4.5V, +Rst PPO, -Rst ODO, Wt=50ms, Rt=50ms	USP-6C	37xq	9b		Tor
CC246	XC6115C246ER	CMOS-IC	VDet 4.6V, +Rst PPO, -Rst ODO, Wt=50ms, Rt=50ms	USP-6C	37xq	9b		Tor
CC247	XC6115C247ER	CMOS-IC	VDet 4.7V, +Rst PPO, -Rst ODO, Wt=50ms, Rt=50ms	USP-6C	37xq	9b		Tor
CC248	XC6115C248ER	CMOS-IC	VDet 4.8V, +Rst PPO, -Rst ODO, Wt=50ms, Rt=50ms	USP-6C	37xq	9b		Tor
CC249	XC6115C249ER	CMOS-IC	VDet 4.9V, +Rst PPO, -Rst ODO, Wt=50ms, Rt=50ms	USP-6C	37xq	9b		Tor
CC250	XC6115C250ER	CMOS-IC	VDet 5.0V, +Rst PPO, -Rst ODO, Wt=50ms, Rt=50ms	USP-6C	37xq	9b		Tor
CC316	XC6115C316ER	CMOS-IC	VDet 1.6V, +Rst PPO, -Rst ODO, Wt=100ms, Rt=50ms	USP-6C	37xq	9b		Tor
CC317	XC6115C317ER	CMOS-IC	VDet 1.7V, +Rst PPO, -Rst ODO, Wt=100ms, Rt=50ms	USP-6C	37xq	9b		Tor
CC318	XC6115C318ER	CMOS-IC	VDet 1.8V, +Rst PPO, -Rst ODO, Wt=100ms, Rt=50ms	USP-6C	37xq	9b		Tor
CC319	XC6115C319ER	CMOS-IC	VDet 1.9V, +Rst PPO, -Rst ODO, Wt=100ms, Rt=50ms	USP-6C	37xq	9b		Tor
CC320	XC6115C320ER	CMOS-IC	VDet 2.0V, +Rst PPO, -Rst ODO, Wt=100ms, Rt=50ms	USP-6C	37xq	9b		Tor
CC321	XC6115C321ER	CMOS-IC	VDet 2.1V, +Rst PPO, -Rst ODO, Wt=100ms, Rt=50ms	USP-6C	37xq	9b		Tor
CC322	XC6115C322ER	CMOS-IC	VDet 2.2V, +Rst PPO, -Rst ODO, Wt=100ms, Rt=50ms	USP-6C	37xq	9b		Tor
CC323	XC6115C323ER	CMOS-IC	VDet 2.3V, +Rst PPO, -Rst ODO, Wt=100ms, Rt=50ms	USP-6C	37xq	9b		Tor
CC324	XC6115C324ER	CMOS-IC	VDet 2.4V, +Rst PPO, -Rst ODO, Wt=100ms, Rt=50ms	USP-6C	37xq	9b		Tor
CC325	XC6115C325ER	CMOS-IC	VDet 2.5V, +Rst PPO, -Rst ODO, Wt=100ms, Rt=50ms	USP-6C	37xq	9b		Tor
CC326	XC6115C326ER	CMOS-IC	VDet 2.6V, +Rst PPO, -Rst ODO, Wt=100ms, Rt=50ms	USP-6C	37xq	9b		Tor
CC327	XC6115C327ER	CMOS-IC	VDet 2.7V, +Rst PPO, -Rst ODO, Wt=100ms, Rt=50ms	USP-6C	37xq	9b		Tor
CC328	XC6115C328ER	CMOS-IC	VDet 2.8V, +Rst PPO, -Rst ODO, Wt=100ms, Rt=50ms	USP-6C	37xq	9b		Tor
CC329	XC6115C329ER	CMOS-IC	VDet 2.9V, +Rst PPO, -Rst ODO, Wt=100ms, Rt=50ms	USP-6C	37xq	9b		Tor
CC330	XC6115C330ER	CMOS-IC	VDet 3.0V, +Rst PPO, -Rst ODO, Wt=100ms, Rt=50ms	USP-6C	37xq	9b		Tor
CC331	XC6115C331ER	CMOS-IC	VDet 3.1V, +Rst PPO, -Rst ODO, Wt=100ms, Rt=50ms	USP-6C	37xq	9b		Tor
CC332	XC6115C332ER	CMOS-IC	VDet 3.2V, +Rst PPO, -Rst ODO, Wt=100ms, Rt=50ms	USP-6C	37xq	9b		Tor
CC333	XC6115C333ER	CMOS-IC	VDet 3.3V, +Rst PPO, -Rst ODO, Wt=100ms, Rt=50ms	USP-6C	37xq	9b		Tor
CC334	XC6115C334ER	CMOS-IC	VDet 3.4V, +Rst PPO, -Rst ODO, Wt=100ms, Rt=50ms	USP-6C	37xq	9b		Tor
CC335	XC6115C335ER	CMOS-IC	VDet 3.5V, +Rst PPO, -Rst ODO, Wt=100ms, Rt=50ms	USP-6C	37xq	9b		Tor
CC336	XC6115C336ER	CMOS-IC	VDet 3.6V, +Rst PPO, -Rst ODO, Wt=100ms, Rt=50ms	USP-6C	37xq	9b		Tor
CC337	XC6115C337ER	CMOS-IC	VDet 3.7V, +Rst PPO, -Rst ODO, Wt=100ms, Rt=50ms	USP-6C	37xq	9b		Tor
CC338	XC6115C338ER	CMOS-IC	VDet 3.8V, +Rst PPO, -Rst ODO, Wt=100ms, Rt=50ms	USP-6C	37xq	9b		Tor
CC339	XC6115C339ER	CMOS-IC	VDet 3.9V, +Rst PPO, -Rst ODO, Wt=100ms, Rt=50ms	USP-6C	37xq	9b		Tor
CC340	XC6115C340ER	CMOS-IC	VDet 4.0V, +Rst PPO, -Rst ODO, Wt=100ms, Rt=50ms	USP-6C	37xq	9b		Tor
CC341	XC6115C341ER	CMOS-IC	VDet 4.1V, +Rst PPO, -Rst ODO, Wt=100ms, Rt=50ms	USP-6C	37xq	9b		Tor
CC342	XC6115C342ER	CMOS-IC	VDet 4.2V, +Rst PPO, -Rst ODO, Wt=100ms, Rt=50ms	USP-6C	37xq	9b		Tor
CC343	XC6115C343ER	CMOS-IC	VDet 4.3V, +Rst PPO, -Rst ODO, Wt=100ms, Rt=50ms	USP-6C	37xq	9b		Tor
CC344	XC6115C344ER	CMOS-IC	VDet 4.4V, +Rst PPO, -Rst ODO, Wt=100ms, Rt=50ms	USP-6C	37xq	9b		Tor
CC345	XC6115C345ER	CMOS-IC	VDet 4.5V, +Rst PPO, -Rst ODO, Wt=100ms, Rt=50ms	USP-6C	37xq	9b		Tor
CC346	XC6115C346ER	CMOS-IC	VDet 4.6V, +Rst PPO, -Rst ODO, Wt=100ms, Rt=50ms	USP-6C	37xq	9b		Tor
CC347	XC6115C347ER	CMOS-IC	VDet 4.7V, +Rst PPO, -Rst ODO, Wt=100ms, Rt=50ms	USP-6C	37xq	9b		Tor
CC348	XC6115C348ER	CMOS-IC	VDet 4.8V, +Rst PPO, -Rst ODO, Wt=100ms, Rt=50ms	USP-6C	37xq	9b		Tor
CC349	XC6115C349ER	CMOS-IC	VDet 4.9V, +Rst PPO, -Rst ODO, Wt=100ms, Rt=50ms	USP-6C	37xq	9b		Tor
CC350	XC6115C350ER	CMOS-IC	VDet 5.0V, +Rst PPO, -Rst ODO, Wt=100ms, Rt=50ms	USP-6C	37xq	9b		Tor
CC416	XC6115C416ER	CMOS-IC	VDet 1.6V, +Rst PPO, -Rst ODO, Wt=200ms, Rt=50ms	USP-6C	37xq	9b		Tor
CC417	XC6115C417ER	CMOS-IC	VDet 1.7V, +Rst PPO, -Rst ODO, Wt=200ms, Rt=50ms	USP-6C	37xq	9b		Tor
CC418	XC6115C418ER	CMOS-IC	VDet 1.8V, +Rst PPO, -Rst ODO, Wt=200ms, Rt=50ms	USP-6C	37xq	9b		Tor
CC419	XC6115C419ER	CMOS-IC	VDet 1.9V, +Rst PPO, -Rst ODO, Wt=200ms, Rt=50ms	USP-6C	37xq	9b		Tor
CC420	XC6115C420ER	CMOS-IC	VDet 2.0V, +Rst PPO, -Rst ODO, Wt=200ms, Rt=50ms	USP-6C	37xq	9b		Tor
CC421	XC6115C421ER	CMOS-IC	VDet 2.1V, +Rst PPO, -Rst ODO, Wt=200ms, Rt=50ms	USP-6C	37xq	9b		Tor
CC422	XC6115C422ER	CMOS-IC	VDet 2.2V, +Rst PPO, -Rst ODO, Wt=200ms, Rt=50ms	USP-6C	37xq	9b		Tor
CC423	XC6115C423ER	CMOS-IC	VDet 2.3V, +Rst PPO, -Rst ODO, Wt=200ms, Rt=50ms	USP-6C	37xq	9b		Tor
CC424	XC6115C424ER	CMOS-IC	VDet 2.4V, +Rst PPO, -Rst ODO, Wt=200ms, Rt=50ms	USP-6C	37xq	9b		Tor
CC425	XC6115C425ER	CMOS-IC	VDet 2.5V, +Rst PPO, -Rst ODO, Wt=200ms, Rt=50ms	USP-6C	37xq	9b		Tor
CC426	XC6115C426ER	CMOS-IC	VDet 2.6V, +Rst PPO, -Rst ODO, Wt=200ms, Rt=50ms	USP-6C	37xq	9b		Tor

SMD code	Type	Function	Short description	Case	Pin.	St.	Sch.	Mnf.
CC427	XC6115C427ER	CMOS-IC	VDet 2.7V, +Rst PPO, -Rst ODO, Wt=200ms, Rt=50ms	USP-6C	37xq	9b		Tor
CC428	XC6115C428ER	CMOS-IC	VDet 2.8V, +Rst PPO, -Rst ODO, Wt=200ms, Rt=50ms	USP-6C	37xq	9b		Tor
CC429	XC6115C429ER	CMOS-IC	VDet 2.9V, +Rst PPO, -Rst ODO, Wt=200ms, Rt=50ms	USP-6C	37xq	9b		Tor
CC430	XC6115C430ER	CMOS-IC	VDet 3.0V, +Rst PPO, -Rst ODO, Wt=200ms, Rt=50ms	USP-6C	37xq	9b		Tor
CC431	XC6115C431ER	CMOS-IC	VDet 3.1V, +Rst PPO, -Rst ODO, Wt=200ms, Rt=50ms	USP-6C	37xq	9b		Tor
CC432	XC6115C432ER	CMOS-IC	VDet 3.2V, +Rst PPO, -Rst ODO, Wt=200ms, Rt=50ms	USP-6C	37xq	9b		Tor
CC433	XC6115C433ER	CMOS-IC	VDet 3.3V, +Rst PPO, -Rst ODO, Wt=200ms, Rt=50ms	USP-6C	37xq	9b		Tor
CC434	XC6115C434ER	CMOS-IC	VDet 3.4V, +Rst PPO, -Rst ODO, Wt=200ms, Rt=50ms	USP-6C	37xq	9b		Tor
CC435	XC6115C435ER	CMOS-IC	VDet 3.5V, +Rst PPO, -Rst ODO, Wt=200ms, Rt=50ms	USP-6C	37xq	9b		Tor
CC436	XC6115C436ER	CMOS-IC	VDet 3.6V, +Rst PPO, -Rst ODO, Wt=200ms, Rt=50ms	USP-6C	37xq	9b		Tor
CC437	XC6115C437ER	CMOS-IC	VDet 3.7V, +Rst PPO, -Rst ODO, Wt=200ms, Rt=50ms	USP-6C	37xq	9b		Tor
CC438	XC6115C438ER	CMOS-IC	VDet 3.8V, +Rst PPO, -Rst ODO, Wt=200ms, Rt=50ms	USP-6C	37xq	9b		Tor
CC439	XC6115C439ER	CMOS-IC	VDet 3.9V, +Rst PPO, -Rst ODO, Wt=200ms, Rt=50ms	USP-6C	37xq	9b		Tor
CC440	XC6115C440ER	CMOS-IC	VDet 4.0V, +Rst PPO, -Rst ODO, Wt=200ms, Rt=50ms	USP-6C	37xq	9b		Tor
CC441	XC6115C441ER	CMOS-IC	VDet 4.1V, +Rst PPO, -Rst ODO, Wt=200ms, Rt=50ms	USP-6C	37xq	9b		Tor
CC442	XC6115C442ER	CMOS-IC	VDet 4.2V, +Rst PPO, -Rst ODO, Wt=200ms, Rt=50ms	USP-6C	37xq	9b		Tor
CC443	XC6115C443ER	CMOS-IC	VDet 4.3V, +Rst PPO, -Rst ODO, Wt=200ms, Rt=50ms	USP-6C	37xq	9b		Tor
CC444	XC6115C444ER	CMOS-IC	VDet 4.4V, +Rst PPO, -Rst ODO, Wt=200ms, Rt=50ms	USP-6C	37xq	9b		Tor
CC445	XC6115C445ER	CMOS-IC	VDet 4.5V, +Rst PPO, -Rst ODO, Wt=200ms, Rt=50ms	USP-6C	37xq	9b		Tor
CC446	XC6115C446ER	CMOS-IC	VDet 4.6V, +Rst PPO, -Rst ODO, Wt=200ms, Rt=50ms	USP-6C	37xq	9b		Tor
CC447	XC6115C447ER	CMOS-IC	VDet 4.7V, +Rst PPO, -Rst ODO, Wt=200ms, Rt=50ms	USP-6C	37xq	9b		Tor
CC448	XC6115C448ER	CMOS-IC	VDet 4.8V, +Rst PPO, -Rst ODO, Wt=200ms, Rt=50ms	USP-6C	37xq	9b		Tor
CC449	XC6115C449ER	CMOS-IC	VDet 4.9V, +Rst PPO, -Rst ODO, Wt=200ms, Rt=50ms	USP-6C	37xq	9b		Tor
CC450	XC6115C450ER	CMOS-IC	VDet 5.0V, +Rst PPO, -Rst ODO, Wt=200ms, Rt=50ms	USP-6C	37xq	9b		Tor
CC516	XC6115C516ER	CMOS-IC	VDet 1.6V, +Rst PPO, -Rst ODO, Wt=400ms, Rt=50ms	USP-6C	37xq	9b		Tor
CC517	XC6115C517ER	CMOS-IC	VDet 1.7V, +Rst PPO, -Rst ODO, Wt=400ms, Rt=50ms	USP-6C	37xq	9b		Tor
CC518	XC6115C518ER	CMOS-IC	VDet 1.8V, +Rst PPO, -Rst ODO, Wt=400ms, Rt=50ms	USP-6C	37xq	9b		Tor
CC519	XC6115C519ER	CMOS-IC	VDet 1.9V, +Rst PPO, -Rst ODO, Wt=400ms, Rt=50ms	USP-6C	37xq	9b		Tor
CC520	XC6115C520ER	CMOS-IC	VDet 2.0V, +Rst PPO, -Rst ODO, Wt=400ms, Rt=50ms	USP-6C	37xq	9b		Tor
CC521	XC6115C521ER	CMOS-IC	VDet 2.1V, +Rst PPO, -Rst ODO, Wt=400ms, Rt=50ms	USP-6C	37xq	9b		Tor
CC522	XC6115C522ER	CMOS-IC	VDet 2.2V, +Rst PPO, -Rst ODO, Wt=400ms, Rt=50ms	USP-6C	37xq	9b		Tor
CC523	XC6115C523ER	CMOS-IC	VDet 2.3V, +Rst PPO, -Rst ODO, Wt=400ms, Rt=50ms	USP-6C	37xq	9b		Tor
CC524	XC6115C524ER	CMOS-IC	VDet 2.4V, +Rst PPO, -Rst ODO, Wt=400ms, Rt=50ms	USP-6C	37xq	9b		Tor
CC525	XC6115C525ER	CMOS-IC	VDet 2.5V, +Rst PPO, -Rst ODO, Wt=400ms, Rt=50ms	USP-6C	37xq	9b		Tor
CC526	XC6115C526ER	CMOS-IC	VDet 2.6V, +Rst PPO, -Rst ODO, Wt=400ms, Rt=50ms	USP-6C	37xq	9b		Tor
CC527	XC6115C527ER	CMOS-IC	VDet 2.7V, +Rst PPO, -Rst ODO, Wt=400ms, Rt=50ms	USP-6C	37xq	9b		Tor
CC528	XC6115C528ER	CMOS-IC	VDet 2.8V, +Rst PPO, -Rst ODO, Wt=400ms, Rt=50ms	USP-6C	37xq	9b		Tor
CC529	XC6115C529ER	CMOS-IC	VDet 2.9V, +Rst PPO, -Rst ODO, Wt=400ms, Rt=50ms	USP-6C	37xq	9b		Tor
CC530	XC6115C530ER	CMOS-IC	VDet 3.0V, +Rst PPO, -Rst ODO, Wt=400ms, Rt=50ms	USP-6C	37xq	9b		Tor
CC531	XC6115C531ER	CMOS-IC	VDet 3.1V, +Rst PPO, -Rst ODO, Wt=400ms, Rt=50ms	USP-6C	37xq	9b		Tor
CC532	XC6115C532ER	CMOS-IC	VDet 3.2V, +Rst PPO, -Rst ODO, Wt=400ms, Rt=50ms	USP-6C	37xq	9b		Tor
CC533	XC6115C533ER	CMOS-IC	VDet 3.3V, +Rst PPO, -Rst ODO, Wt=400ms, Rt=50ms	USP-6C	37xq	9b		Tor
CC534	XC6115C534ER	CMOS-IC	VDet 3.4V, +Rst PPO, -Rst ODO, Wt=400ms, Rt=50ms	USP-6C	37xq	9b		Tor
CC535	XC6115C535ER	CMOS-IC	VDet 3.5V, +Rst PPO, -Rst ODO, Wt=400ms, Rt=50ms	USP-6C	37xq	9b		Tor
CC536	XC6115C536ER	CMOS-IC	VDet 3.6V, +Rst PPO, -Rst ODO, Wt=400ms, Rt=50ms	USP-6C	37xq	9b		Tor
CC537	XC6115C537ER	CMOS-IC	VDet 3.7V, +Rst PPO, -Rst ODO, Wt=400ms, Rt=50ms	USP-6C	37xq	9b		Tor
CC538	XC6115C538ER	CMOS-IC	VDet 3.8V, +Rst PPO, -Rst ODO, Wt=400ms, Rt=50ms	USP-6C	37xq	9b		Tor
CC539	XC6115C539ER	CMOS-IC	VDet 3.9V, +Rst PPO, -Rst ODO, Wt=400ms, Rt=50ms	USP-6C	37xq	9b		Tor
CC540	XC6115C540ER	CMOS-IC	VDet 4.0V, +Rst PPO, -Rst ODO, Wt=400ms, Rt=50ms	USP-6C	37xq	9b		Tor
CC541	XC6115C541ER	CMOS-IC	VDet 4.1V, +Rst PPO, -Rst ODO, Wt=400ms, Rt=50ms	USP-6C	37xq	9b		Tor
CC542	XC6115C542ER	CMOS-IC	VDet 4.2V, +Rst PPO, -Rst ODO, Wt=400ms, Rt=50ms	USP-6C	37xq	9b		Tor
CC543	XC6115C543ER	CMOS-IC	VDet 4.3V, +Rst PPO, -Rst ODO, Wt=400ms, Rt=50ms	USP-6C	37xq	9b		Tor
CC544	XC6115C544ER	CMOS-IC	VDet 4.4V, +Rst PPO, -Rst ODO, Wt=400ms, Rt=50ms	USP-6C	37xq	9b		Tor
CC545	XC6115C545ER	CMOS-IC	VDet 4.5V, +Rst PPO, -Rst ODO, Wt=400ms, Rt=50ms	USP-6C	37xq	9b		Tor
CC546	XC6115C546ER	CMOS-IC	VDet 4.6V, +Rst PPO, -Rst ODO, Wt=400ms, Rt=50ms	USP-6C	37xq	9b		Tor
CC547	XC6115C547ER	CMOS-IC	VDet 4.7V, +Rst PPO, -Rst ODO, Wt=400ms, Rt=50ms	USP-6C	37xq	9b		Tor
CC548	XC6115C548ER	CMOS-IC	VDet 4.8V, +Rst PPO, -Rst ODO, Wt=400ms, Rt=50ms	USP-6C	37xq	9b		Tor
CC549	XC6115C549ER	CMOS-IC	VDet 4.9V, +Rst PPO, -Rst ODO, Wt=400ms, Rt=50ms	USP-6C	37xq	9b		Tor
CC550	XC6115C550ER	CMOS-IC	VDet 5.0V, +Rst PPO, -Rst ODO, Wt=400ms, Rt=50ms	USP-6C	37xq	9b		Tor
CC616	XC6115C616ER	CMOS-IC	VDet 1.6V, +Rst PPO, -Rst ODO, Wt=1.6s, Rt=50ms	USP-6C	37xq	9b		Tor
CC617	XC6115C617ER	CMOS-IC	VDet 1.7V, +Rst PPO, -Rst ODO, Wt=1.6s, Rt=50ms	USP-6C	37xq	9b		Tor
CC618	XC6115C618ER	CMOS-IC	VDet 1.8V, +Rst PPO, -Rst ODO, Wt=1.6s, Rt=50ms	USP-6C	37xq	9b		Tor
CC619	XC6115C619ER	CMOS-IC	VDet 1.9V, +Rst PPO, -Rst ODO, Wt=1.6s, Rt=50ms	USP-6C	37xq	9b		Tor
CC620	XC6115C620ER	CMOS-IC	VDet 2.0V, +Rst PPO, -Rst ODO, Wt=1.6s, Rt=50ms	USP-6C	37xq	9b		Tor
CC621	XC6115C621ER	CMOS-IC	VDet 2.1V, +Rst PPO, -Rst ODO, Wt=1.6s, Rt=50ms	USP-6C	37xq	9b		Tor
CC622	XC6115C622ER	CMOS-IC	VDet 2.2V, +Rst PPO, -Rst ODO, Wt=1.6s, Rt=50ms	USP-6C	37xq	9b		Tor
CC623	XC6115C623ER	CMOS-IC	VDet 2.3V, +Rst PPO, -Rst ODO, Wt=1.6s, Rt=50ms	USP-6C	37xq	9b		Tor
CC624	XC6115C624ER	CMOS-IC	VDet 2.4V, +Rst PPO, -Rst ODO, Wt=1.6s, Rt=50ms	USP-6C	37xq	9b		Tor
CC625	XC6115C625ER	CMOS-IC	VDet 2.5V, +Rst PPO, -Rst ODO, Wt=1.6s, Rt=50ms	USP-6C	37xq	9b		Tor
CC626	XC6115C626ER	CMOS-IC	VDet 2.6V, +Rst PPO, -Rst ODO, Wt=1.6s, Rt=50ms	USP-6C	37xq	9b		Tor
CC627	XC6115C627ER	CMOS-IC	VDet 2.7V, +Rst PPO, -Rst ODO, Wt=1.6s, Rt=50ms	USP-6C	37xq	9b		Tor
CC628	XC6115C628ER	CMOS-IC	VDet 2.8V, +Rst PPO, -Rst ODO, Wt=1.6s, Rt=50ms	USP-6C	37xq	9b		Tor
CC629	XC6115C629ER	CMOS-IC	VDet 2.9V, +Rst PPO, -Rst ODO, Wt=1.6s, Rt=50ms	USP-6C	37xq	9b		Tor
CC630	XC6115C630ER	CMOS-IC	VDet 3.0V, +Rst PPO, -Rst ODO, Wt=1.6s, Rt=50ms	USP-6C	37xq	9b		Tor
CC631	XC6115C631ER	CMOS-IC	VDet 3.1V, +Rst PPO, -Rst ODO, Wt=1.6s, Rt=50ms	USP-6C	37xq	9b		Tor

SMD code	Type	Function	Short description	Case	Pin.	St.	Sch.	Mnf.
CC632	XC6115C632ER	CMOS-IC	VDet 3.2V, +Rst PPO, -Rst ODO, Wt=1.6s, Rt=50ms	USP-6C	37xq	9b		Tor
CC633	XC6115C633ER	CMOS-IC	VDet 3.3V, +Rst PPO, -Rst ODO, Wt=1.6s, Rt=50ms	USP-6C	37xq	9b		Tor
CC634	XC6115C634ER	CMOS-IC	VDet 3.4V, +Rst PPO, -Rst ODO, Wt=1.6s, Rt=50ms	USP-6C	37xq	9b		Tor
CC635	XC6115C635ER	CMOS-IC	VDet 3.5V, +Rst PPO, -Rst ODO, Wt=1.6s, Rt=50ms	USP-6C	37xq	9b		Tor
CC636	XC6115C636ER	CMOS-IC	VDet 3.6V, +Rst PPO, -Rst ODO, Wt=1.6s, Rt=50ms	USP-6C	37xq	9b		Tor
CC637	XC6115C637ER	CMOS-IC	VDet 3.7V, +Rst PPO, -Rst ODO, Wt=1.6s, Rt=50ms	USP-6C	37xq	9b		Tor
CC638	XC6115C638ER	CMOS-IC	VDet 3.8V, +Rst PPO, -Rst ODO, Wt=1.6s, Rt=50ms	USP-6C	37xq	9b		Tor
CC639	XC6115C639ER	CMOS-IC	VDet 3.9V, +Rst PPO, -Rst ODO, Wt=1.6s, Rt=50ms	USP-6C	37xq	9b		Tor
CC640	XC6115C640ER	CMOS-IC	VDet 4.0V, +Rst PPO, -Rst ODO, Wt=1.6s, Rt=50ms	USP-6C	37xq	9b		Tor
CC641	XC6115C641ER	CMOS-IC	VDet 4.1V, +Rst PPO, -Rst ODO, Wt=1.6s, Rt=50ms	USP-6C	37xq	9b		Tor
CC642	XC6115C642ER	CMOS-IC	VDet 4.2V, +Rst PPO, -Rst ODO, Wt=1.6s, Rt=50ms	USP-6C	37xq	9b		Tor
CC643	XC6115C643ER	CMOS-IC	VDet 4.3V, +Rst PPO, -Rst ODO, Wt=1.6s, Rt=50ms	USP-6C	37xq	9b		Tor
CC644	XC6115C644ER	CMOS-IC	VDet 4.4V, +Rst PPO, -Rst ODO, Wt=1.6s, Rt=50ms	USP-6C	37xq	9b		Tor
CC645	XC6115C645ER	CMOS-IC	VDet 4.5V, +Rst PPO, -Rst ODO, Wt=1.6s, Rt=50ms	USP-6C	37xq	9b		Tor
CC646	XC6115C646ER	CMOS-IC	VDet 4.6V, +Rst PPO, -Rst ODO, Wt=1.6s, Rt=50ms	USP-6C	37xq	9b		Tor
CC647	XC6115C647ER	CMOS-IC	VDet 4.7V, +Rst PPO, -Rst ODO, Wt=1.6s, Rt=50ms	USP-6C	37xq	9b		Tor
CC648	XC6115C648ER	CMOS-IC	VDet 4.8V, +Rst PPO, -Rst ODO, Wt=1.6s, Rt=50ms	USP-6C	37xq	9b		Tor
CC649	XC6115C649ER	CMOS-IC	VDet 4.9V, +Rst PPO, -Rst ODO, Wt=1.6s, Rt=50ms	USP-6C	37xq	9b		Tor
CC650	XC6115C650ER	CMOS-IC	VDet 5.0V, +Rst PPO, -Rst ODO, Wt=1.6s, Rt=50ms	USP-6C	37xq	9b		Tor
CD	BH25RB1WGUT	VR-IC	LDO, CE, 2.5V, 150mA	BGA-4	39bg	9a	VR4	Rhm
CD316	XC6115D316ER	CMOS-IC	VDet 1.6V, +Rst PPO, -Rst ODO, Wt=100ms, Rt=100ms	USP-6C	37xq	9b		Tor
CD317	XC6115D317ER	CMOS-IC	VDet 1.7V, +Rst PPO, -Rst ODO, Wt=100ms, Rt=100ms	USP-6C	37xq	9b		Tor
CD318	XC6115D318ER	CMOS-IC	VDet 1.8V, +Rst PPO, -Rst ODO, Wt=100ms, Rt=100ms	USP-6C	37xq	9b		Tor
CD319	XC6115D319ER	CMOS-IC	VDet 1.9V, +Rst PPO, -Rst ODO, Wt=100ms, Rt=100ms	USP-6C	37xq	9b		Tor
CD320	XC6115D320ER	CMOS-IC	VDet 2.0V, +Rst PPO, -Rst ODO, Wt=100ms, Rt=100ms	USP-6C	37xq	9b		Tor
CD321	XC6115D321ER	CMOS-IC	VDet 2.1V, +Rst PPO, -Rst ODO, Wt=100ms, Rt=100ms	USP-6C	37xq	9b		Tor
CD322	XC6115D322ER	CMOS-IC	VDet 2.2V, +Rst PPO, -Rst ODO, Wt=100ms, Rt=100ms	USP-6C	37xq	9b		Tor
CD323	XC6115D323ER	CMOS-IC	VDet 2.3V, +Rst PPO, -Rst ODO, Wt=100ms, Rt=100ms	USP-6C	37xq	9b		Tor
CD324	XC6115D324ER	CMOS-IC	VDet 2.4V, +Rst PPO, -Rst ODO, Wt=100ms, Rt=100ms	USP-6C	37xq	9b		Tor
CD325	XC6115D325ER	CMOS-IC	VDet 2.5V, +Rst PPO, -Rst ODO, Wt=100ms, Rt=100ms	USP-6C	37xq	9b		Tor
CD326	XC6115D326ER	CMOS-IC	VDet 2.6V, +Rst PPO, -Rst ODO, Wt=100ms, Rt=100ms	USP-6C	37xq	9b		Tor
CD327	XC6115D327ER	CMOS-IC	VDet 2.7V, +Rst PPO, -Rst ODO, Wt=100ms, Rt=100ms	USP-6C	37xq	9b		Tor
CD328	XC6115D328ER	CMOS-IC	VDet 2.8V, +Rst PPO, -Rst ODO, Wt=100ms, Rt=100ms	USP-6C	37xq	9b		Tor
CD329	XC6115D329ER	CMOS-IC	VDet 2.9V, +Rst PPO, -Rst ODO, Wt=100ms, Rt=100ms	USP-6C	37xq	9b		Tor
CD330	XC6115D330ER	CMOS-IC	VDet 3.0V, +Rst PPO, -Rst ODO, Wt=100ms, Rt=100ms	USP-6C	37xq	9b		Tor
CD331	XC6115D331ER	CMOS-IC	VDet 3.1V, +Rst PPO, -Rst ODO, Wt=100ms, Rt=100ms	USP-6C	37xq	9b		Tor
CD332	XC6115D332ER	CMOS-IC	VDet 3.2V, +Rst PPO, -Rst ODO, Wt=100ms, Rt=100ms	USP-6C	37xq	9b		Tor
CD333	XC6115D333ER	CMOS-IC	VDet 3.3V, +Rst PPO, -Rst ODO, Wt=100ms, Rt=100ms	USP-6C	37xq	9b		Tor
CD334	XC6115D334ER	CMOS-IC	VDet 3.4V, +Rst PPO, -Rst ODO, Wt=100ms, Rt=100ms	USP-6C	37xq	9b		Tor
CD335	XC6115D335ER	CMOS-IC	VDet 3.5V, +Rst PPO, -Rst ODO, Wt=100ms, Rt=100ms	USP-6C	37xq	9b		Tor
CD336	XC6115D336ER	CMOS-IC	VDet 3.6V, +Rst PPO, -Rst ODO, Wt=100ms, Rt=100ms	USP-6C	37xq	9b		Tor
CD337	XC6115D337ER	CMOS-IC	VDet 3.7V, +Rst PPO, -Rst ODO, Wt=100ms, Rt=100ms	USP-6C	37xq	9b		Tor
CD338	XC6115D338ER	CMOS-IC	VDet 3.8V, +Rst PPO, -Rst ODO, Wt=100ms, Rt=100ms	USP-6C	37xq	9b		Tor
CD339	XC6115D339ER	CMOS-IC	VDet 3.9V, +Rst PPO, -Rst ODO, Wt=100ms, Rt=100ms	USP-6C	37xq	9b		Tor
CD340	XC6115D340ER	CMOS-IC	VDet 4.0V, +Rst PPO, -Rst ODO, Wt=100ms, Rt=100ms	USP-6C	37xq	9b		Tor
CD341	XC6115D341ER	CMOS-IC	VDet 4.1V, +Rst PPO, -Rst ODO, Wt=100ms, Rt=100ms	USP-6C	37xq	9b		Tor
CD342	XC6115D342ER	CMOS-IC	VDet 4.2V, +Rst PPO, -Rst ODO, Wt=100ms, Rt=100ms	USP-6C	37xq	9b		Tor
CD343	XC6115D343ER	CMOS-IC	VDet 4.3V, +Rst PPO, -Rst ODO, Wt=100ms, Rt=100ms	USP-6C	37xq	9b		Tor
CD344	XC6115D344ER	CMOS-IC	VDet 4.4V, +Rst PPO, -Rst ODO, Wt=100ms, Rt=100ms	USP-6C	37xq	9b		Tor
CD345	XC6115D345ER	CMOS-IC	VDet 4.5V, +Rst PPO, -Rst ODO, Wt=100ms, Rt=100ms	USP-6C	37xq	9b		Tor
CD346	XC6115D346ER	CMOS-IC	VDet 4.6V, +Rst PPO, -Rst ODO, Wt=100ms, Rt=100ms	USP-6C	37xq	9b		Tor
CD347	XC6115D347ER	CMOS-IC	VDet 4.7V, +Rst PPO, -Rst ODO, Wt=100ms, Rt=100ms	USP-6C	37xq	9b		Tor
CD348	XC6115D348ER	CMOS-IC	VDet 4.8V, +Rst PPO, -Rst ODO, Wt=100ms, Rt=100ms	USP-6C	37xq	9b		Tor
CD349	XC6115D349ER	CMOS-IC	VDet 4.9V, +Rst PPO, -Rst ODO, Wt=100ms, Rt=100ms	USP-6C	37xq	9b		Tor
CD350	XC6115D350ER	CMOS-IC	VDet 5.0V, +Rst PPO, -Rst ODO, Wt=100ms, Rt=100ms	USP-6C	37xq	9b		Tor
CD416	XC6115D416ER	CMOS-IC	VDet 1.6V, +Rst PPO, -Rst ODO, Wt=200ms, Rt=100ms	USP-6C	37xq	9b		Tor
CD417	XC6115D417ER	CMOS-IC	VDet 1.7V, +Rst PPO, -Rst ODO, Wt=200ms, Rt=100ms	USP-6C	37xq	9b		Tor
CD418	XC6115D418ER	CMOS-IC	VDet 1.8V, +Rst PPO, -Rst ODO, Wt=200ms, Rt=100ms	USP-6C	37xq	9b		Tor
CD419	XC6115D419ER	CMOS-IC	VDet 1.9V, +Rst PPO, -Rst ODO, Wt=200ms, Rt=100ms	USP-6C	37xq	9b		Tor
CD420	XC6115D420ER	CMOS-IC	VDet 2.0V, +Rst PPO, -Rst ODO, Wt=200ms, Rt=100ms	USP-6C	37xq	9b		Tor
CD421	XC6115D421ER	CMOS-IC	VDet 2.1V, +Rst PPO, -Rst ODO, Wt=200ms, Rt=100ms	USP-6C	37xq	9b		Tor
CD422	XC6115D422ER	CMOS-IC	VDet 2.2V, +Rst PPO, -Rst ODO, Wt=200ms, Rt=100ms	USP-6C	37xq	9b		Tor
CD423	XC6115D423ER	CMOS-IC	VDet 2.3V, +Rst PPO, -Rst ODO, Wt=200ms, Rt=100ms	USP-6C	37xq	9b		Tor
CD424	XC6115D424ER	CMOS-IC	VDet 2.4V, +Rst PPO, -Rst ODO, Wt=200ms, Rt=100ms	USP-6C	37xq	9b		Tor
CD425	XC6115D425ER	CMOS-IC	VDet 2.5V, +Rst PPO, -Rst ODO, Wt=200ms, Rt=100ms	USP-6C	37xq	9b		Tor
CD426	XC6115D426ER	CMOS-IC	VDet 2.6V, +Rst PPO, -Rst ODO, Wt=200ms, Rt=100ms	USP-6C	37xq	9b		Tor
CD427	XC6115D427ER	CMOS-IC	VDet 2.7V, +Rst PPO, -Rst ODO, Wt=200ms, Rt=100ms	USP-6C	37xq	9b		Tor
CD428	XC6115D428ER	CMOS-IC	VDet 2.8V, +Rst PPO, -Rst ODO, Wt=200ms, Rt=100ms	USP-6C	37xq	9b		Tor
CD429	XC6115D429ER	CMOS-IC	VDet 2.9V, +Rst PPO, -Rst ODO, Wt=200ms, Rt=100ms	USP-6C	37xq	9b		Tor
CD430	XC6115D430ER	CMOS-IC	VDet 3.0V, +Rst PPO, -Rst ODO, Wt=200ms, Rt=100ms	USP-6C	37xq	9b		Tor
CD431	XC6115D431ER	CMOS-IC	VDet 3.1V, +Rst PPO, -Rst ODO, Wt=200ms, Rt=100ms	USP-6C	37xq	9b		Tor
CD432	XC6115D432ER	CMOS-IC	VDet 3.2V, +Rst PPO, -Rst ODO, Wt=200ms, Rt=100ms	USP-6C	37xq	9b		Tor
CD433	XC6115D433ER	CMOS-IC	VDet 3.3V, +Rst PPO, -Rst ODO, Wt=200ms, Rt=100ms	USP-6C	37xq	9b		Tor
CD434	XC6115D434ER	CMOS-IC	VDet 3.4V, +Rst PPO, -Rst ODO, Wt=200ms, Rt=100ms	USP-6C	37xq	9b		Tor
CD435	XC6115D435ER	CMOS-IC	VDet 3.5V, +Rst PPO, -Rst ODO, Wt=200ms, Rt=100ms	USP-6C	37xq	9b		Tor

SMD code	Type	Function	Short description	Case	Pin.	St.	Sch.	Mnf.
CD436	XC6115D436ER	CMOS-IC	VDet 3.6V, +Rst PPO, -Rst ODO, Wt=200ms, Rt=100ms	USP-6C	37xq	9b		Tor
CD437	XC6115D437ER	CMOS-IC	VDet 3.7V, +Rst PPO, -Rst ODO, Wt=200ms, Rt=100ms	USP-6C	37xq	9b		Tor
CD438	XC6115D438ER	CMOS-IC	VDet 3.8V, +Rst PPO, -Rst ODO, Wt=200ms, Rt=100ms	USP-6C	37xq	9b		Tor
CD439	XC6115D439ER	CMOS-IC	VDet 3.9V, +Rst PPO, -Rst ODO, Wt=200ms, Rt=100ms	USP-6C	37xq	9b		Tor
CD440	XC6115D440ER	CMOS-IC	VDet 4.0V, +Rst PPO, -Rst ODO, Wt=200ms, Rt=100ms	USP-6C	37xq	9b		Tor
CD441	XC6115D441ER	CMOS-IC	VDet 4.1V, +Rst PPO, -Rst ODO, Wt=200ms, Rt=100ms	USP-6C	37xq	9b		Tor
CD442	XC6115D442ER	CMOS-IC	VDet 4.2V, +Rst PPO, -Rst ODO, Wt=200ms, Rt=100ms	USP-6C	37xq	9b		Tor
CD443	XC6115D443ER	CMOS-IC	VDet 4.3V, +Rst PPO, -Rst ODO, Wt=200ms, Rt=100ms	USP-6C	37xq	9b		Tor
CD444	XC6115D444ER	CMOS-IC	VDet 4.4V, +Rst PPO, -Rst ODO, Wt=200ms, Rt=100ms	USP-6C	37xq	9b		Tor
CD445	XC6115D445ER	CMOS-IC	VDet 4.5V, +Rst PPO, -Rst ODO, Wt=200ms, Rt=100ms	USP-6C	37xq	9b		Tor
CD446	XC6115D446ER	CMOS-IC	VDet 4.6V, +Rst PPO, -Rst ODO, Wt=200ms, Rt=100ms	USP-6C	37xq	9b		Tor
CD447	XC6115D447ER	CMOS-IC	VDet 4.7V, +Rst PPO, -Rst ODO, Wt=200ms, Rt=100ms	USP-6C	37xq	9b		Tor
CD448	XC6115D448ER	CMOS-IC	VDet 4.8V, +Rst PPO, -Rst ODO, Wt=200ms, Rt=100ms	USP-6C	37xq	9b		Tor
CD449	XC6115D449ER	CMOS-IC	VDet 4.9V, +Rst PPO, -Rst ODO, Wt=200ms, Rt=100ms	USP-6C	37xq	9b		Tor
CD450	XC6115D450ER	CMOS-IC	VDet 5.0V, +Rst PPO, -Rst ODO, Wt=200ms, Rt=100ms	USP-6C	37xq	9b		Tor
CD516	XC6115D516ER	CMOS-IC	VDet 1.6V, +Rst PPO, -Rst ODO, Wt=400ms, Rt=100ms	USP-6C	37xq	9b		Tor
CD517	XC6115D517ER	CMOS-IC	VDet 1.7V, +Rst PPO, -Rst ODO, Wt=400ms, Rt=100ms	USP-6C	37xq	9b		Tor
CD518	XC6115D518ER	CMOS-IC	VDet 1.8V, +Rst PPO, -Rst ODO, Wt=400ms, Rt=100ms	USP-6C	37xq	9b		Tor
CD519	XC6115D519ER	CMOS-IC	VDet 1.9V, +Rst PPO, -Rst ODO, Wt=400ms, Rt=100ms	USP-6C	37xq	9b		Tor
CD520	XC6115D520ER	CMOS-IC	VDet 2.0V, +Rst PPO, -Rst ODO, Wt=400ms, Rt=100ms	USP-6C	37xq	9b		Tor
CD521	XC6115D521ER	CMOS-IC	VDet 2.1V, +Rst PPO, -Rst ODO, Wt=400ms, Rt=100ms	USP-6C	37xq	9b		Tor
CD522	XC6115D522ER	CMOS-IC	VDet 2.2V, +Rst PPO, -Rst ODO, Wt=400ms, Rt=100ms	USP-6C	37xq	9b		Tor
CD523	XC6115D523ER	CMOS-IC	VDet 2.3V, +Rst PPO, -Rst ODO, Wt=400ms, Rt=100ms	USP-6C	37xq	9b		Tor
CD524	XC6115D524ER	CMOS-IC	VDet 2.4V, +Rst PPO, -Rst ODO, Wt=400ms, Rt=100ms	USP-6C	37xq	9b		Tor
CD525	XC6115D525ER	CMOS-IC	VDet 2.5V, +Rst PPO, -Rst ODO, Wt=400ms, Rt=100ms	USP-6C	37xq	9b		Tor
CD526	XC6115D526ER	CMOS-IC	VDet 2.6V, +Rst PPO, -Rst ODO, Wt=400ms, Rt=100ms	USP-6C	37xq	9b		Tor
CD527	XC6115D527ER	CMOS-IC	VDet 2.7V, +Rst PPO, -Rst ODO, Wt=400ms, Rt=100ms	USP-6C	37xq	9b		Tor
CD528	XC6115D528ER	CMOS-IC	VDet 2.8V, +Rst PPO, -Rst ODO, Wt=400ms, Rt=100ms	USP-6C	37xq	9b		Tor
CD529	XC6115D529ER	CMOS-IC	VDet 2.9V, +Rst PPO, -Rst ODO, Wt=400ms, Rt=100ms	USP-6C	37xq	9b		Tor
CD530	XC6115D530ER	CMOS-IC	VDet 3.0V, +Rst PPO, -Rst ODO, Wt=400ms, Rt=100ms	USP-6C	37xq	9b		Tor
CD531	XC6115D531ER	CMOS-IC	VDet 3.1V, +Rst PPO, -Rst ODO, Wt=400ms, Rt=100ms	USP-6C	37xq	9b		Tor
CD532	XC6115D532ER	CMOS-IC	VDet 3.2V, +Rst PPO, -Rst ODO, Wt=400ms, Rt=100ms	USP-6C	37xq	9b		Tor
CD533	XC6115D533ER	CMOS-IC	VDet 3.3V, +Rst PPO, -Rst ODO, Wt=400ms, Rt=100ms	USP-6C	37xq	9b		Tor
CD534	XC6115D534ER	CMOS-IC	VDet 3.4V, +Rst PPO, -Rst ODO, Wt=400ms, Rt=100ms	USP-6C	37xq	9b		Tor
CD535	XC6115D535ER	CMOS-IC	VDet 3.5V, +Rst PPO, -Rst ODO, Wt=400ms, Rt=100ms	USP-6C	37xq	9b		Tor
CD536	XC6115D536ER	CMOS-IC	VDet 3.6V, +Rst PPO, -Rst ODO, Wt=400ms, Rt=100ms	USP-6C	37xq	9b		Tor
CD537	XC6115D537ER	CMOS-IC	VDet 3.7V, +Rst PPO, -Rst ODO, Wt=400ms, Rt=100ms	USP-6C	37xq	9b		Tor
CD538	XC6115D538ER	CMOS-IC	VDet 3.8V, +Rst PPO, -Rst ODO, Wt=400ms, Rt=100ms	USP-6C	37xq	9b		Tor
CD539	XC6115D539ER	CMOS-IC	VDet 3.9V, +Rst PPO, -Rst ODO, Wt=400ms, Rt=100ms	USP-6C	37xq	9b		Tor
CD540	XC6115D540ER	CMOS-IC	VDet 4.0V, +Rst PPO, -Rst ODO, Wt=400ms, Rt=100ms	USP-6C	37xq	9b		Tor
CD541	XC6115D541ER	CMOS-IC	VDet 4.1V, +Rst PPO, -Rst ODO, Wt=400ms, Rt=100ms	USP-6C	37xq	9b		Tor
CD542	XC6115D542ER	CMOS-IC	VDet 4.2V, +Rst PPO, -Rst ODO, Wt=400ms, Rt=100ms	USP-6C	37xq	9b		Tor
CD543	XC6115D543ER	CMOS-IC	VDet 4.3V, +Rst PPO, -Rst ODO, Wt=400ms, Rt=100ms	USP-6C	37xq	9b		Tor
CD544	XC6115D544ER	CMOS-IC	VDet 4.4V, +Rst PPO, -Rst ODO, Wt=400ms, Rt=100ms	USP-6C	37xq	9b		Tor
CD545	XC6115D545ER	CMOS-IC	VDet 4.5V, +Rst PPO, -Rst ODO, Wt=400ms, Rt=100ms	USP-6C	37xq	9b		Tor
CD546	XC6115D546ER	CMOS-IC	VDet 4.6V, +Rst PPO, -Rst ODO, Wt=400ms, Rt=100ms	USP-6C	37xq	9b		Tor
CD547	XC6115D547ER	CMOS-IC	VDet 4.7V, +Rst PPO, -Rst ODO, Wt=400ms, Rt=100ms	USP-6C	37xq	9b		Tor
CD548	XC6115D548ER	CMOS-IC	VDet 4.8V, +Rst PPO, -Rst ODO, Wt=400ms, Rt=100ms	USP-6C	37xq	9b		Tor
CD549	XC6115D549ER	CMOS-IC	VDet 4.9V, +Rst PPO, -Rst ODO, Wt=400ms, Rt=100ms	USP-6C	37xq	9b		Tor
CD550	XC6115D550ER	CMOS-IC	VDet 5.0V, +Rst PPO, -Rst ODO, Wt=400ms, Rt=100ms	USP-6C	37xq	9b		Tor
CD616	XC6115D616ER	CMOS-IC	VDet 1.6V, +Rst PPO, -Rst ODO, Wt=1.6s, Rt=100ms	USP-6C	37xq	9b		Tor
CD617	XC6115D617ER	CMOS-IC	VDet 1.7V, +Rst PPO, -Rst ODO, Wt=1.6s, Rt=100ms	USP-6C	37xq	9b		Tor
CD618	XC6115D618ER	CMOS-IC	VDet 1.8V, +Rst PPO, -Rst ODO, Wt=1.6s, Rt=100ms	USP-6C	37xq	9b		Tor
CD619	XC6115D619ER	CMOS-IC	VDet 1.9V, +Rst PPO, -Rst ODO, Wt=1.6s, Rt=100ms	USP-6C	37xq	9b		Tor
CD620	XC6115D620ER	CMOS-IC	VDet 2.0V, +Rst PPO, -Rst ODO, Wt=1.6s, Rt=100ms	USP-6C	37xq	9b		Tor
CD621	XC6115D621ER	CMOS-IC	VDet 2.1V, +Rst PPO, -Rst ODO, Wt=1.6s, Rt=100ms	USP-6C	37xq	9b		Tor
CD622	XC6115D622ER	CMOS-IC	VDet 2.2V, +Rst PPO, -Rst ODO, Wt=1.6s, Rt=100ms	USP-6C	37xq	9b		Tor
CD623	XC6115D623ER	CMOS-IC	VDet 2.3V, +Rst PPO, -Rst ODO, Wt=1.6s, Rt=100ms	USP-6C	37xq	9b		Tor
CD624	XC6115D624ER	CMOS-IC	VDet 2.4V, +Rst PPO, -Rst ODO, Wt=1.6s, Rt=100ms	USP-6C	37xq	9b		Tor
CD625	XC6115D625ER	CMOS-IC	VDet 2.5V, +Rst PPO, -Rst ODO, Wt=1.6s, Rt=100ms	USP-6C	37xq	9b		Tor
CD626	XC6115D626ER	CMOS-IC	VDet 2.6V, +Rst PPO, -Rst ODO, Wt=1.6s, Rt=100ms	USP-6C	37xq	9b		Tor
CD627	XC6115D627ER	CMOS-IC	VDet 2.7V, +Rst PPO, -Rst ODO, Wt=1.6s, Rt=100ms	USP-6C	37xq	9b		Tor
CD628	XC6115D628ER	CMOS-IC	VDet 2.8V, +Rst PPO, -Rst ODO, Wt=1.6s, Rt=100ms	USP-6C	37xq	9b		Tor
CD629	XC6115D629ER	CMOS-IC	VDet 2.9V, +Rst PPO, -Rst ODO, Wt=1.6s, Rt=100ms	USP-6C	37xq	9b		Tor
CD630	XC6115D630ER	CMOS-IC	VDet 3.0V, +Rst PPO, -Rst ODO, Wt=1.6s, Rt=100ms	USP-6C	37xq	9b		Tor
CD631	XC6115D631ER	CMOS-IC	VDet 3.1V, +Rst PPO, -Rst ODO, Wt=1.6s, Rt=100ms	USP-6C	37xq	9b		Tor
CD632	XC6115D632ER	CMOS-IC	VDet 3.2V, +Rst PPO, -Rst ODO, Wt=1.6s, Rt=100ms	USP-6C	37xq	9b		Tor
CD633	XC6115D633ER	CMOS-IC	VDet 3.3V, +Rst PPO, -Rst ODO, Wt=1.6s, Rt=100ms	USP-6C	37xq	9b		Tor
CD634	XC6115D634ER	CMOS-IC	VDet 3.4V, +Rst PPO, -Rst ODO, Wt=1.6s, Rt=100ms	USP-6C	37xq	9b		Tor
CD635	XC6115D635ER	CMOS-IC	VDet 3.5V, +Rst PPO, -Rst ODO, Wt=1.6s, Rt=100ms	USP-6C	37xq	9b		Tor
CD636	XC6115D636ER	CMOS-IC	VDet 3.6V, +Rst PPO, -Rst ODO, Wt=1.6s, Rt=100ms	USP-6C	37xq	9b		Tor
CD637	XC6115D637ER	CMOS-IC	VDet 3.7V, +Rst PPO, -Rst ODO, Wt=1.6s, Rt=100ms	USP-6C	37xq	9b		Tor
CD638	XC6115D638ER	CMOS-IC	VDet 3.8V, +Rst PPO, -Rst ODO, Wt=1.6s, Rt=100ms	USP-6C	37xq	9b		Tor
CD639	XC6115D639ER	CMOS-IC	VDet 3.9V, +Rst PPO, -Rst ODO, Wt=1.6s, Rt=100ms	USP-6C	37xq	9b		Tor
CD640	XC6115D640ER	CMOS-IC	VDet 4.0V, +Rst PPO, -Rst ODO, Wt=1.6s, Rt=100ms	USP-6C	37xq	9b		Tor

SMD code	Type	Function	Short description	Case	Pin.	St.	Sch.	Mnf.
CD641	XC6115D641ER	CMOS-IC	VDet 4.1V, +Rst PPO, -Rst ODO, Wt=1.6s, Rt=100ms	USP-6C	37xq	9b		Tor
CD642	XC6115D642ER	CMOS-IC	VDet 4.2V, +Rst PPO, -Rst ODO, Wt=1.6s, Rt=100ms	USP-6C	37xq	9b		Tor
CD643	XC6115D643ER	CMOS-IC	VDet 4.3V, +Rst PPO, -Rst ODO, Wt=1.6s, Rt=100ms	USP-6C	37xq	9b		Tor
CD644	XC6115D644ER	CMOS-IC	VDet 4.4V, +Rst PPO, -Rst ODO, Wt=1.6s, Rt=100ms	USP-6C	37xq	9b		Tor
CD645	XC6115D645ER	CMOS-IC	VDet 4.5V, +Rst PPO, -Rst ODO, Wt=1.6s, Rt=100ms	USP-6C	37xq	9b		Tor
CD646	XC6115D646ER	CMOS-IC	VDet 4.6V, +Rst PPO, -Rst ODO, Wt=1.6s, Rt=100ms	USP-6C	37xq	9b		Tor
CD647	XC6115D647ER	CMOS-IC	VDet 4.7V, +Rst PPO, -Rst ODO, Wt=1.6s, Rt=100ms	USP-6C	37xq	9b		Tor
CD648	XC6115D648ER	CMOS-IC	VDet 4.8V, +Rst PPO, -Rst ODO, Wt=1.6s, Rt=100ms	USP-6C	37xq	9b		Tor
CD649	XC6115D649ER	CMOS-IC	VDet 4.9V, +Rst PPO, -Rst ODO, Wt=1.6s, Rt=100ms	USP-6C	37xq	9b		Tor
CD650	XC6115D650ER	CMOS-IC	VDet 5.0V, +Rst PPO, -Rst ODO, Wt=1.6s, Rt=100ms	USP-6C	37xq	9b		Tor
CE	BH28RB1WGUT	VR-IC	LDO, CE, 2.8V, 150mA	BGA-4	39bg	9a	VR4	Rhm
CE416	XC6115E416ER	CMOS-IC	VDet 1.6V, +Rst PPO, -Rst ODO, Wt=200ms, Rt=200ms	USP-6C	37xq	9b		Tor
CE417	XC6115E417ER	CMOS-IC	VDet 1.7V, +Rst PPO, -Rst ODO, Wt=200ms, Rt=200ms	USP-6C	37xq	9b		Tor
CE418	XC6115E418ER	CMOS-IC	VDet 1.8V, +Rst PPO, -Rst ODO, Wt=200ms, Rt=200ms	USP-6C	37xq	9b		Tor
CE419	XC6115E419ER	CMOS-IC	VDet 1.9V, +Rst PPO, -Rst ODO, Wt=200ms, Rt=200ms	USP-6C	37xq	9b		Tor
CE420	XC6115E420ER	CMOS-IC	VDet 2.0V, +Rst PPO, -Rst ODO, Wt=200ms, Rt=200ms	USP-6C	37xq	9b		Tor
CE421	XC6115E421ER	CMOS-IC	VDet 2.1V, +Rst PPO, -Rst ODO, Wt=200ms, Rt=200ms	USP-6C	37xq	9b		Tor
CE422	XC6115E422ER	CMOS-IC	VDet 2.2V, +Rst PPO, -Rst ODO, Wt=200ms, Rt=200ms	USP-6C	37xq	9b		Tor
CE423	XC6115E423ER	CMOS-IC	VDet 2.3V, +Rst PPO, -Rst ODO, Wt=200ms, Rt=200ms	USP-6C	37xq	9b		Tor
CE424	XC6115E424ER	CMOS-IC	VDet 2.4V, +Rst PPO, -Rst ODO, Wt=200ms, Rt=200ms	USP-6C	37xq	9b		Tor
CE425	XC6115E425ER	CMOS-IC	VDet 2.5V, +Rst PPO, -Rst ODO, Wt=200ms, Rt=200ms	USP-6C	37xq	9b		Tor
CE426	XC6115E426ER	CMOS-IC	VDet 2.6V, +Rst PPO, -Rst ODO, Wt=200ms, Rt=200ms	USP-6C	37xq	9b		Tor
CE427	XC6115E427ER	CMOS-IC	VDet 2.7V, +Rst PPO, -Rst ODO, Wt=200ms, Rt=200ms	USP-6C	37xq	9b		Tor
CE428	XC6115E428ER	CMOS-IC	VDet 2.8V, +Rst PPO, -Rst ODO, Wt=200ms, Rt=200ms	USP-6C	37xq	9b		Tor
CE429	XC6115E429ER	CMOS-IC	VDet 2.9V, +Rst PPO, -Rst ODO, Wt=200ms, Rt=200ms	USP-6C	37xq	9b		Tor
CE430	XC6115E430ER	CMOS-IC	VDet 3.0V, +Rst PPO, -Rst ODO, Wt=200ms, Rt=200ms	USP-6C	37xq	9b		Tor
CE431	XC6115E431ER	CMOS-IC	VDet 3.1V, +Rst PPO, -Rst ODO, Wt=200ms, Rt=200ms	USP-6C	37xq	9b		Tor
CE432	XC6115E432ER	CMOS-IC	VDet 3.2V, +Rst PPO, -Rst ODO, Wt=200ms, Rt=200ms	USP-6C	37xq	9b		Tor
CE433	XC6115E433ER	CMOS-IC	VDet 3.3V, +Rst PPO, -Rst ODO, Wt=200ms, Rt=200ms	USP-6C	37xq	9b		Tor
CE434	XC6115E434ER	CMOS-IC	VDet 3.4V, +Rst PPO, -Rst ODO, Wt=200ms, Rt=200ms	USP-6C	37xq	9b		Tor
CE435	XC6115E435ER	CMOS-IC	VDet 3.5V, +Rst PPO, -Rst ODO, Wt=200ms, Rt=200ms	USP-6C	37xq	9b		Tor
CE436	XC6115E436ER	CMOS-IC	VDet 3.6V, +Rst PPO, -Rst ODO, Wt=200ms, Rt=200ms	USP-6C	37xq	9b		Tor
CE437	XC6115E437ER	CMOS-IC	VDet 3.7V, +Rst PPO, -Rst ODO, Wt=200ms, Rt=200ms	USP-6C	37xq	9b		Tor
CE438	XC6115E438ER	CMOS-IC	VDet 3.8V, +Rst PPO, -Rst ODO, Wt=200ms, Rt=200ms	USP-6C	37xq	9b		Tor
CE439	XC6115E439ER	CMOS-IC	VDet 3.9V, +Rst PPO, -Rst ODO, Wt=200ms, Rt=200ms	USP-6C	37xq	9b		Tor
CE440	XC6115E440ER	CMOS-IC	VDet 4.0V, +Rst PPO, -Rst ODO, Wt=200ms, Rt=200ms	USP-6C	37xq	9b		Tor
CE441	XC6115E441ER	CMOS-IC	VDet 4.1V, +Rst PPO, -Rst ODO, Wt=200ms, Rt=200ms	USP-6C	37xq	9b		Tor
CE442	XC6115E442ER	CMOS-IC	VDet 4.2V, +Rst PPO, -Rst ODO, Wt=200ms, Rt=200ms	USP-6C	37xq	9b		Tor
CE443	XC6115E443ER	CMOS-IC	VDet 4.3V, +Rst PPO, -Rst ODO, Wt=200ms, Rt=200ms	USP-6C	37xq	9b		Tor
CE444	XC6115E444ER	CMOS-IC	VDet 4.4V, +Rst PPO, -Rst ODO, Wt=200ms, Rt=200ms	USP-6C	37xq	9b		Tor
CE445	XC6115E445ER	CMOS-IC	VDet 4.5V, +Rst PPO, -Rst ODO, Wt=200ms, Rt=200ms	USP-6C	37xq	9b		Tor
CE446	XC6115E446ER	CMOS-IC	VDet 4.6V, +Rst PPO, -Rst ODO, Wt=200ms, Rt=200ms	USP-6C	37xq	9b		Tor
CE447	XC6115E447ER	CMOS-IC	VDet 4.7V, +Rst PPO, -Rst ODO, Wt=200ms, Rt=200ms	USP-6C	37xq	9b		Tor
CE448	XC6115E448ER	CMOS-IC	VDet 4.8V, +Rst PPO, -Rst ODO, Wt=200ms, Rt=200ms	USP-6C	37xq	9b		Tor
CE449	XC6115E449ER	CMOS-IC	VDet 4.9V, +Rst PPO, -Rst ODO, Wt=200ms, Rt=200ms	USP-6C	37xq	9b		Tor
CE450	XC6115E450ER	CMOS-IC	VDet 5.0V, +Rst PPO, -Rst ODO, Wt=200ms, Rt=200ms	USP-6C	37xq	9b		Tor
CE516	XC6115E516ER	CMOS-IC	VDet 1.6V, +Rst PPO, -Rst ODO, Wt=400ms, Rt=200ms	USP-6C	37xq	9b		Tor
CE517	XC6115E517ER	CMOS-IC	VDet 1.7V, +Rst PPO, -Rst ODO, Wt=400ms, Rt=200ms	USP-6C	37xq	9b		Tor
CE518	XC6115E518ER	CMOS-IC	VDet 1.8V, +Rst PPO, -Rst ODO, Wt=400ms, Rt=200ms	USP-6C	37xq	9b		Tor
CE519	XC6115E519ER	CMOS-IC	VDet 1.9V, +Rst PPO, -Rst ODO, Wt=400ms, Rt=200ms	USP-6C	37xq	9b		Tor
CE520	XC6115E520ER	CMOS-IC	VDet 2.0V, +Rst PPO, -Rst ODO, Wt=400ms, Rt=200ms	USP-6C	37xq	9b		Tor
CE521	XC6115E521ER	CMOS-IC	VDet 2.1V, +Rst PPO, -Rst ODO, Wt=400ms, Rt=200ms	USP-6C	37xq	9b		Tor
CE522	XC6115E522ER	CMOS-IC	VDet 2.2V, +Rst PPO, -Rst ODO, Wt=400ms, Rt=200ms	USP-6C	37xq	9b		Tor
CE523	XC6115E523ER	CMOS-IC	VDet 2.3V, +Rst PPO, -Rst ODO, Wt=400ms, Rt=200ms	USP-6C	37xq	9b		Tor
CE524	XC6115E524ER	CMOS-IC	VDet 2.4V, +Rst PPO, -Rst ODO, Wt=400ms, Rt=200ms	USP-6C	37xq	9b		Tor
CE525	XC6115E525ER	CMOS-IC	VDet 2.5V, +Rst PPO, -Rst ODO, Wt=400ms, Rt=200ms	USP-6C	37xq	9b		Tor
CE526	XC6115E526ER	CMOS-IC	VDet 2.6V, +Rst PPO, -Rst ODO, Wt=400ms, Rt=200ms	USP-6C	37xq	9b		Tor
CE527	XC6115E527ER	CMOS-IC	VDet 2.7V, +Rst PPO, -Rst ODO, Wt=400ms, Rt=200ms	USP-6C	37xq	9b		Tor
CE528	XC6115E528ER	CMOS-IC	VDet 2.8V, +Rst PPO, -Rst ODO, Wt=400ms, Rt=200ms	USP-6C	37xq	9b		Tor
CE529	XC6115E529ER	CMOS-IC	VDet 2.9V, +Rst PPO, -Rst ODO, Wt=400ms, Rt=200ms	USP-6C	37xq	9b		Tor
CE530	XC6115E530ER	CMOS-IC	VDet 3.0V, +Rst PPO, -Rst ODO, Wt=400ms, Rt=200ms	USP-6C	37xq	9b		Tor
CE531	XC6115E531ER	CMOS-IC	VDet 3.1V, +Rst PPO, -Rst ODO, Wt=400ms, Rt=200ms	USP-6C	37xq	9b		Tor
CE532	XC6115E532ER	CMOS-IC	VDet 3.2V, +Rst PPO, -Rst ODO, Wt=400ms, Rt=200ms	USP-6C	37xq	9b		Tor
CE533	XC6115E533ER	CMOS-IC	VDet 3.3V, +Rst PPO, -Rst ODO, Wt=400ms, Rt=200ms	USP-6C	37xq	9b		Tor
CE534	XC6115E534ER	CMOS-IC	VDet 3.4V, +Rst PPO, -Rst ODO, Wt=400ms, Rt=200ms	USP-6C	37xq	9b		Tor
CE535	XC6115E535ER	CMOS-IC	VDet 3.5V, +Rst PPO, -Rst ODO, Wt=400ms, Rt=200ms	USP-6C	37xq	9b		Tor
CE536	XC6115E536ER	CMOS-IC	VDet 3.6V, +Rst PPO, -Rst ODO, Wt=400ms, Rt=200ms	USP-6C	37xq	9b		Tor
CE537	XC6115E537ER	CMOS-IC	VDet 3.7V, +Rst PPO, -Rst ODO, Wt=400ms, Rt=200ms	USP-6C	37xq	9b		Tor
CE538	XC6115E538ER	CMOS-IC	VDet 3.8V, +Rst PPO, -Rst ODO, Wt=400ms, Rt=200ms	USP-6C	37xq	9b		Tor
CE539	XC6115E539ER	CMOS-IC	VDet 3.9V, +Rst PPO, -Rst ODO, Wt=400ms, Rt=200ms	USP-6C	37xq	9b		Tor
CE540	XC6115E540ER	CMOS-IC	VDet 4.0V, +Rst PPO, -Rst ODO, Wt=400ms, Rt=200ms	USP-6C	37xq	9b		Tor
CE541	XC6115E541ER	CMOS-IC	VDet 4.1V, +Rst PPO, -Rst ODO, Wt=400ms, Rt=200ms	USP-6C	37xq	9b		Tor
CE542	XC6115E542ER	CMOS-IC	VDet 4.2V, +Rst PPO, -Rst ODO, Wt=400ms, Rt=200ms	USP-6C	37xq	9b		Tor
CE543	XC6115E543ER	CMOS-IC	VDet 4.3V, +Rst PPO, -Rst ODO, Wt=400ms, Rt=200ms	USP-6C	37xq	9b		Tor
CE544	XC6115E544ER	CMOS-IC	VDet 4.4V, +Rst PPO, -Rst ODO, Wt=400ms, Rt=200ms	USP-6C	37xq	9b		Tor

SMD code	Type	Function	Short description	Case	Pin.	St.	Sch.	Mnf.
CE545	XC6115E545ER	CMOS-IC	VDet 4.5V, +Rst PPO, -Rst ODO, Wt=400ms, Rt=200ms	USP-6C	37xq	9b		Tor
CE546	XC6115E546ER	CMOS-IC	VDet 4.6V, +Rst PPO, -Rst ODO, Wt=400ms, Rt=200ms	USP-6C	37xq	9b		Tor
CE547	XC6115E547ER	CMOS-IC	VDet 4.7V, +Rst PPO, -Rst ODO, Wt=400ms, Rt=200ms	USP-6C	37xq	9b		Tor
CE548	XC6115E548ER	CMOS-IC	VDet 4.8V, +Rst PPO, -Rst ODO, Wt=400ms, Rt=200ms	USP-6C	37xq	9b		Tor
CE549	XC6115E549ER	CMOS-IC	VDet 4.9V, +Rst PPO, -Rst ODO, Wt=400ms, Rt=200ms	USP-6C	37xq	9b		Tor
CE550	XC6115E550ER	CMOS-IC	VDet 5.0V, +Rst PPO, -Rst ODO, Wt=400ms, Rt=200ms	USP-6C	37xq	9b		Tor
CE616	XC6115E616ER	CMOS-IC	VDet 1.6V, +Rst PPO, -Rst ODO, Wt=1.6s, Rt=200ms	USP-6C	37xq	9b		Tor
CE617	XC6115E617ER	CMOS-IC	VDet 1.7V, +Rst PPO, -Rst ODO, Wt=1.6s, Rt=200ms	USP-6C	37xq	9b		Tor
CE618	XC6115E618ER	CMOS-IC	VDet 1.8V, +Rst PPO, -Rst ODO, Wt=1.6s, Rt=200ms	USP-6C	37xq	9b		Tor
CE619	XC6115E619ER	CMOS-IC	VDet 1.9V, +Rst PPO, -Rst ODO, Wt=1.6s, Rt=200ms	USP-6C	37xq	9b		Tor
CE620	XC6115E620ER	CMOS-IC	VDet 2.0V, +Rst PPO, -Rst ODO, Wt=1.6s, Rt=200ms	USP-6C	37xq	9b		Tor
CE621	XC6115E621ER	CMOS-IC	VDet 2.1V, +Rst PPO, -Rst ODO, Wt=1.6s, Rt=200ms	USP-6C	37xq	9b		Tor
CE622	XC6115E622ER	CMOS-IC	VDet 2.2V, +Rst PPO, -Rst ODO, Wt=1.6s, Rt=200ms	USP-6C	37xq	9b		Tor
CE623	XC6115E623ER	CMOS-IC	VDet 2.3V, +Rst PPO, -Rst ODO, Wt=1.6s, Rt=200ms	USP-6C	37xq	9b		Tor
CE624	XC6115E624ER	CMOS-IC	VDet 2.4V, +Rst PPO, -Rst ODO, Wt=1.6s, Rt=200ms	USP-6C	37xq	9b		Tor
CE625	XC6115E625ER	CMOS-IC	VDet 2.5V, +Rst PPO, -Rst ODO, Wt=1.6s, Rt=200ms	USP-6C	37xq	9b		Tor
CE626	XC6115E626ER	CMOS-IC	VDet 2.6V, +Rst PPO, -Rst ODO, Wt=1.6s, Rt=200ms	USP-6C	37xq	9b		Tor
CE627	XC6115E627ER	CMOS-IC	VDet 2.7V, +Rst PPO, -Rst ODO, Wt=1.6s, Rt=200ms	USP-6C	37xq	9b		Tor
CE628	XC6115E628ER	CMOS-IC	VDet 2.8V, +Rst PPO, -Rst ODO, Wt=1.6s, Rt=200ms	USP-6C	37xq	9b		Tor
CE629	XC6115E629ER	CMOS-IC	VDet 2.9V, +Rst PPO, -Rst ODO, Wt=1.6s, Rt=200ms	USP-6C	37xq	9b		Tor
CE630	XC6115E630ER	CMOS-IC	VDet 3.0V, +Rst PPO, -Rst ODO, Wt=1.6s, Rt=200ms	USP-6C	37xq	9b		Tor
CE631	XC6115E631ER	CMOS-IC	VDet 3.1V, +Rst PPO, -Rst ODO, Wt=1.6s, Rt=200ms	USP-6C	37xq	9b		Tor
CE632	XC6115E632ER	CMOS-IC	VDet 3.2V, +Rst PPO, -Rst ODO, Wt=1.6s, Rt=200ms	USP-6C	37xq	9b		Tor
CE633	XC6115E633ER	CMOS-IC	VDet 3.3V, +Rst PPO, -Rst ODO, Wt=1.6s, Rt=200ms	USP-6C	37xq	9b		Tor
CE634	XC6115E634ER	CMOS-IC	VDet 3.4V, +Rst PPO, -Rst ODO, Wt=1.6s, Rt=200ms	USP-6C	37xq	9b		Tor
CE635	XC6115E635ER	CMOS-IC	VDet 3.5V, +Rst PPO, -Rst ODO, Wt=1.6s, Rt=200ms	USP-6C	37xq	9b		Tor
CE636	XC6115E636ER	CMOS-IC	VDet 3.6V, +Rst PPO, -Rst ODO, Wt=1.6s, Rt=200ms	USP-6C	37xq	9b		Tor
CE637	XC6115E637ER	CMOS-IC	VDet 3.7V, +Rst PPO, -Rst ODO, Wt=1.6s, Rt=200ms	USP-6C	37xq	9b		Tor
CE638	XC6115E638ER	CMOS-IC	VDet 3.8V, +Rst PPO, -Rst ODO, Wt=1.6s, Rt=200ms	USP-6C	37xq	9b		Tor
CE639	XC6115E639ER	CMOS-IC	VDet 3.9V, +Rst PPO, -Rst ODO, Wt=1.6s, Rt=200ms	USP-6C	37xq	9b		Tor
CE640	XC6115E640ER	CMOS-IC	VDet 4.0V, +Rst PPO, -Rst ODO, Wt=1.6s, Rt=200ms	USP-6C	37xq	9b		Tor
CE641	XC6115E641ER	CMOS-IC	VDet 4.1V, +Rst PPO, -Rst ODO, Wt=1.6s, Rt=200ms	USP-6C	37xq	9b		Tor
CE642	XC6115E642ER	CMOS-IC	VDet 4.2V, +Rst PPO, -Rst ODO, Wt=1.6s, Rt=200ms	USP-6C	37xq	9b		Tor
CE643	XC6115E643ER	CMOS-IC	VDet 4.3V, +Rst PPO, -Rst ODO, Wt=1.6s, Rt=200ms	USP-6C	37xq	9b		Tor
CE644	XC6115E644ER	CMOS-IC	VDet 4.4V, +Rst PPO, -Rst ODO, Wt=1.6s, Rt=200ms	USP-6C	37xq	9b		Tor
CE645	XC6115E645ER	CMOS-IC	VDet 4.5V, +Rst PPO, -Rst ODO, Wt=1.6s, Rt=200ms	USP-6C	37xq	9b		Tor
CE646	XC6115E646ER	CMOS-IC	VDet 4.6V, +Rst PPO, -Rst ODO, Wt=1.6s, Rt=200ms	USP-6C	37xq	9b		Tor
CE647	XC6115E647ER	CMOS-IC	VDet 4.7V, +Rst PPO, -Rst ODO, Wt=1.6s, Rt=200ms	USP-6C	37xq	9b		Tor
CE648	XC6115E648ER	CMOS-IC	VDet 4.8V, +Rst PPO, -Rst ODO, Wt=1.6s, Rt=200ms	USP-6C	37xq	9b		Tor
CE649	XC6115E649ER	CMOS-IC	VDet 4.9V, +Rst PPO, -Rst ODO, Wt=1.6s, Rt=200ms	USP-6C	37xq	9b		Tor
CE650	XC6115E650ER	CMOS-IC	VDet 5.0V, +Rst PPO, -Rst ODO, Wt=1.6s, Rt=200ms	USP-6C	37xq	9b		Tor
CF	BH29RB1WGUT	VR-IC	LDO, CE, 2.9V, 150mA	BGA-4	39bg	9a	VR4	Rhm
CF516	XC6115F516ER	CMOS-IC	VDet 1.6V, +Rst PPO, -Rst ODO, Wt=400ms, Rt=400ms	USP-6C	37xq	9b		Tor
CF517	XC6115F517ER	CMOS-IC	VDet 1.7V, +Rst PPO, -Rst ODO, Wt=400ms, Rt=400ms	USP-6C	37xq	9b		Tor
CF518	XC6115F518ER	CMOS-IC	VDet 1.8V, +Rst PPO, -Rst ODO, Wt=400ms, Rt=400ms	USP-6C	37xq	9b		Tor
CF519	XC6115F519ER	CMOS-IC	VDet 1.9V, +Rst PPO, -Rst ODO, Wt=400ms, Rt=400ms	USP-6C	37xq	9b		Tor
CF520	XC6115F520ER	CMOS-IC	VDet 2.0V, +Rst PPO, -Rst ODO, Wt=400ms, Rt=400ms	USP-6C	37xq	9b		Tor
CF521	XC6115F521ER	CMOS-IC	VDet 2.1V, +Rst PPO, -Rst ODO, Wt=400ms, Rt=400ms	USP-6C	37xq	9b		Tor
CF522	XC6115F522ER	CMOS-IC	VDet 2.2V, +Rst PPO, -Rst ODO, Wt=400ms, Rt=400ms	USP-6C	37xq	9b		Tor
CF523	XC6115F523ER	CMOS-IC	VDet 2.3V, +Rst PPO, -Rst ODO, Wt=400ms, Rt=400ms	USP-6C	37xq	9b		Tor
CF524	XC6115F524ER	CMOS-IC	VDet 2.4V, +Rst PPO, -Rst ODO, Wt=400ms, Rt=400ms	USP-6C	37xq	9b		Tor
CF525	XC6115F525ER	CMOS-IC	VDet 2.5V, +Rst PPO, -Rst ODO, Wt=400ms, Rt=400ms	USP-6C	37xq	9b		Tor
CF526	XC6115F526ER	CMOS-IC	VDet 2.6V, +Rst PPO, -Rst ODO, Wt=400ms, Rt=400ms	USP-6C	37xq	9b		Tor
CF527	XC6115F527ER	CMOS-IC	VDet 2.7V, +Rst PPO, -Rst ODO, Wt=400ms, Rt=400ms	USP-6C	37xq	9b		Tor
CF528	XC6115F528ER	CMOS-IC	VDet 2.8V, +Rst PPO, -Rst ODO, Wt=400ms, Rt=400ms	USP-6C	37xq	9b		Tor
CF529	XC6115F529ER	CMOS-IC	VDet 2.9V, +Rst PPO, -Rst ODO, Wt=400ms, Rt=400ms	USP-6C	37xq	9b		Tor
CF530	XC6115F530ER	CMOS-IC	VDet 3.0V, +Rst PPO, -Rst ODO, Wt=400ms, Rt=400ms	USP-6C	37xq	9b		Tor
CF531	XC6115F531ER	CMOS-IC	VDet 3.1V, +Rst PPO, -Rst ODO, Wt=400ms, Rt=400ms	USP-6C	37xq	9b		Tor
CF532	XC6115F532ER	CMOS-IC	VDet 3.2V, +Rst PPO, -Rst ODO, Wt=400ms, Rt=400ms	USP-6C	37xq	9b		Tor
CF533	XC6115F533ER	CMOS-IC	VDet 3.3V, +Rst PPO, -Rst ODO, Wt=400ms, Rt=400ms	USP-6C	37xq	9b		Tor
CF534	XC6115F534ER	CMOS-IC	VDet 3.4V, +Rst PPO, -Rst ODO, Wt=400ms, Rt=400ms	USP-6C	37xq	9b		Tor
CF535	XC6115F535ER	CMOS-IC	VDet 3.5V, +Rst PPO, -Rst ODO, Wt=400ms, Rt=400ms	USP-6C	37xq	9b		Tor
CF536	XC6115F536ER	CMOS-IC	VDet 3.6V, +Rst PPO, -Rst ODO, Wt=400ms, Rt=400ms	USP-6C	37xq	9b		Tor
CF537	XC6115F537ER	CMOS-IC	VDet 3.7V, +Rst PPO, -Rst ODO, Wt=400ms, Rt=400ms	USP-6C	37xq	9b		Tor
CF538	XC6115F538ER	CMOS-IC	VDet 3.8V, +Rst PPO, -Rst ODO, Wt=400ms, Rt=400ms	USP-6C	37xq	9b		Tor
CF539	XC6115F539ER	CMOS-IC	VDet 3.9V, +Rst PPO, -Rst ODO, Wt=400ms, Rt=400ms	USP-6C	37xq	9b		Tor
CF540	XC6115F540ER	CMOS-IC	VDet 4.0V, +Rst PPO, -Rst ODO, Wt=400ms, Rt=400ms	USP-6C	37xq	9b		Tor
CF541	XC6115F541ER	CMOS-IC	VDet 4.1V, +Rst PPO, -Rst ODO, Wt=400ms, Rt=400ms	USP-6C	37xq	9b		Tor
CF542	XC6115F542ER	CMOS-IC	VDet 4.2V, +Rst PPO, -Rst ODO, Wt=400ms, Rt=400ms	USP-6C	37xq	9b		Tor
CF543	XC6115F543ER	CMOS-IC	VDet 4.3V, +Rst PPO, -Rst ODO, Wt=400ms, Rt=400ms	USP-6C	37xq	9b		Tor
CF544	XC6115F544ER	CMOS-IC	VDet 4.4V, +Rst PPO, -Rst ODO, Wt=400ms, Rt=400ms	USP-6C	37xq	9b		Tor
CF545	XC6115F545ER	CMOS-IC	VDet 4.5V, +Rst PPO, -Rst ODO, Wt=400ms, Rt=400ms	USP-6C	37xq	9b		Tor
CF546	XC6115F546ER	CMOS-IC	VDet 4.6V, +Rst PPO, -Rst ODO, Wt=400ms, Rt=400ms	USP-6C	37xq	9b		Tor
CF547	XC6115F547ER	CMOS-IC	VDet 4.7V, +Rst PPO, -Rst ODO, Wt=400ms, Rt=400ms	USP-6C	37xq	9b		Tor
CF548	XC6115F548ER	CMOS-IC	VDet 4.8V, +Rst PPO, -Rst ODO, Wt=400ms, Rt=400ms	USP-6C	37xq	9b		Tor

SMD code	Type	Function	Short description	Case	Pin.	St.	Sch.	Mnf.
CF549	XC6115F549ER	CMOS-IC	VDet 4.9V, +Rst PPO, -Rst ODO, Wt=400ms, Rt=400ms	USP-6C	37xq	9b		Tor
CF550	XC6115F550ER	CMOS-IC	VDet 5.0V, +Rst PPO, -Rst ODO, Wt=400ms, Rt=400ms	USP-6C	37xq	9b		Tor
CF616	XC6115F616ER	CMOS-IC	VDet 1.6V, +Rst PPO, -Rst ODO, Wt=1.6s, Rt=400ms	USP-6C	37xq	9b		Tor
CF617	XC6115F617ER	CMOS-IC	VDet 1.7V, +Rst PPO, -Rst ODO, Wt=1.6s, Rt=400ms	USP-6C	37xq	9b		Tor
CF618	XC6115F618ER	CMOS-IC	VDet 1.8V, +Rst PPO, -Rst ODO, Wt=1.6s, Rt=400ms	USP-6C	37xq	9b		Tor
CF619	XC6115F619ER	CMOS-IC	VDet 1.9V, +Rst PPO, -Rst ODO, Wt=1.6s, Rt=400ms	USP-6C	37xq	9b		Tor
CF620	XC6115F620ER	CMOS-IC	VDet 2.0V, +Rst PPO, -Rst ODO, Wt=1.6s, Rt=400ms	USP-6C	37xq	9b		Tor
CF621	XC6115F621ER	CMOS-IC	VDet 2.1V, +Rst PPO, -Rst ODO, Wt=1.6s, Rt=400ms	USP-6C	37xq	9b		Tor
CF622	XC6115F622ER	CMOS-IC	VDet 2.2V, +Rst PPO, -Rst ODO, Wt=1.6s, Rt=400ms	USP-6C	37xq	9b		Tor
CF623	XC6115F623ER	CMOS-IC	VDet 2.3V, +Rst PPO, -Rst ODO, Wt=1.6s, Rt=400ms	USP-6C	37xq	9b		Tor
CF624	XC6115F624ER	CMOS-IC	VDet 2.4V, +Rst PPO, -Rst ODO, Wt=1.6s, Rt=400ms	USP-6C	37xq	9b		Tor
CF625	XC6115F625ER	CMOS-IC	VDet 2.5V, +Rst PPO, -Rst ODO, Wt=1.6s, Rt=400ms	USP-6C	37xq	9b		Tor
CF626	XC6115F626ER	CMOS-IC	VDet 2.6V, +Rst PPO, -Rst ODO, Wt=1.6s, Rt=400ms	USP-6C	37xq	9b		Tor
CF627	XC6115F627ER	CMOS-IC	VDet 2.7V, +Rst PPO, -Rst ODO, Wt=1.6s, Rt=400ms	USP-6C	37xq	9b		Tor
CF628	XC6115F628ER	CMOS-IC	VDet 2.8V, +Rst PPO, -Rst ODO, Wt=1.6s, Rt=400ms	USP-6C	37xq	9b		Tor
CF629	XC6115F629ER	CMOS-IC	VDet 2.9V, +Rst PPO, -Rst ODO, Wt=1.6s, Rt=400ms	USP-6C	37xq	9b		Tor
CF630	XC6115F630ER	CMOS-IC	VDet 3.0V, +Rst PPO, -Rst ODO, Wt=1.6s, Rt=400ms	USP-6C	37xq	9b		Tor
CF631	XC6115F631ER	CMOS-IC	VDet 3.1V, +Rst PPO, -Rst ODO, Wt=1.6s, Rt=400ms	USP-6C	37xq	9b		Tor
CF632	XC6115F632ER	CMOS-IC	VDet 3.2V, +Rst PPO, -Rst ODO, Wt=1.6s, Rt=400ms	USP-6C	37xq	9b		Tor
CF633	XC6115F633ER	CMOS-IC	VDet 3.3V, +Rst PPO, -Rst ODO, Wt=1.6s, Rt=400ms	USP-6C	37xq	9b		Tor
CF634	XC6115F634ER	CMOS-IC	VDet 3.4V, +Rst PPO, -Rst ODO, Wt=1.6s, Rt=400ms	USP-6C	37xq	9b		Tor
CF635	XC6115F635ER	CMOS-IC	VDet 3.5V, +Rst PPO, -Rst ODO, Wt=1.6s, Rt=400ms	USP-6C	37xq	9b		Tor
CF636	XC6115F636ER	CMOS-IC	VDet 3.6V, +Rst PPO, -Rst ODO, Wt=1.6s, Rt=400ms	USP-6C	37xq	9b		Tor
CF637	XC6115F637ER	CMOS-IC	VDet 3.7V, +Rst PPO, -Rst ODO, Wt=1.6s, Rt=400ms	USP-6C	37xq	9b		Tor
CF638	XC6115F638ER	CMOS-IC	VDet 3.8V, +Rst PPO, -Rst ODO, Wt=1.6s, Rt=400ms	USP-6C	37xq	9b		Tor
CF639	XC6115F639ER	CMOS-IC	VDet 3.9V, +Rst PPO, -Rst ODO, Wt=1.6s, Rt=400ms	USP-6C	37xq	9b		Tor
CF640	XC6115F640ER	CMOS-IC	VDet 4.0V, +Rst PPO, -Rst ODO, Wt=1.6s, Rt=400ms	USP-6C	37xq	9b		Tor
CF641	XC6115F641ER	CMOS-IC	VDet 4.1V, +Rst PPO, -Rst ODO, Wt=1.6s, Rt=400ms	USP-6C	37xq	9b		Tor
CF642	XC6115F642ER	CMOS-IC	VDet 4.2V, +Rst PPO, -Rst ODO, Wt=1.6s, Rt=400ms	USP-6C	37xq	9b		Tor
CF643	XC6115F643ER	CMOS-IC	VDet 4.3V, +Rst PPO, -Rst ODO, Wt=1.6s, Rt=400ms	USP-6C	37xq	9b		Tor
CF644	XC6115F644ER	CMOS-IC	VDet 4.4V, +Rst PPO, -Rst ODO, Wt=1.6s, Rt=400ms	USP-6C	37xq	9b		Tor
CF645	XC6115F645ER	CMOS-IC	VDet 4.5V, +Rst PPO, -Rst ODO, Wt=1.6s, Rt=400ms	USP-6C	37xq	9b		Tor
CF646	XC6115F646ER	CMOS-IC	VDet 4.6V, +Rst PPO, -Rst ODO, Wt=1.6s, Rt=400ms	USP-6C	37xq	9b		Tor
CF647	XC6115F647ER	CMOS-IC	VDet 4.7V, +Rst PPO, -Rst ODO, Wt=1.6s, Rt=400ms	USP-6C	37xq	9b		Tor
CF648	XC6115F648ER	CMOS-IC	VDet 4.8V, +Rst PPO, -Rst ODO, Wt=1.6s, Rt=400ms	USP-6C	37xq	9b		Tor
CF649	XC6115F649ER	CMOS-IC	VDet 4.9V, +Rst PPO, -Rst ODO, Wt=1.6s, Rt=400ms	USP-6C	37xq	9b		Tor
CF650	XC6115F650ER	CMOS-IC	VDet 5.0V, +Rst PPO, -Rst ODO, Wt=1.6s, Rt=400ms	USP-6C	37xq	9b		Tor
CFB	XC6213B12AGR	VR-IC	LDO, CE, 1.25V±2%, 150mA	USP-4	37vm	9b	VR4	Tor
CFC	XC6213B13AGR	VR-IC	LDO, CE, 1.35V±2%, 150mA	USP-4	37vm	9b	VR4	Tor
CFD	XC6213B14AGR	VR-IC	LDO, CE, 1.45V±2%, 150mA	USP-4	37vm	9b	VR4	Tor
CFE	XC6213B15AGR	VR-IC	LDO, CE, 1.55V±2%, 150mA	USP-4	37vm	9b	VR4	Tor
CFF	XC6213B16AGR	VR-IC	LDO, CE, 1.65V±2%, 150mA	USP-4	37vm	9b	VR4	Tor
CFH	XC6213B17AGR	VR-IC	LDO, CE, 1.75V±2%, 150mA	USP-4	37vm	9b	VR4	Tor
CFK	XC6213B18AGR	VR-IC	LDO, CE, 1.85V±2%, 150mA	USP-4	37vm	9b	VR4	Tor
CFL	XC6213B19AGR	VR-IC	LDO, CE, 1.95V±2%, 150mA	USP-4	37vm	9b	VR4	Tor
CFM	XC6213B20AGR	VR-IC	LDO, CE, 2.05V±2%, 150mA	USP-4	37vm	9b	VR4	Tor
CFN	XC6213B21AGR	VR-IC	LDO, CE, 2.15V±2%, 150mA	USP-4	37vm	9b	VR4	Tor
CFP	XC6213B22AGR	VR-IC	LDO, CE, 2.25V±2%, 150mA	USP-4	37vm	9b	VR4	Tor
CFR	XC6213B23AGR	VR-IC	LDO, CE, 2.35V±2%, 150mA	USP-4	37vm	9b	VR4	Tor
CFS	XC6213B24AGR	VR-IC	LDO, CE, 2.45V±2%, 150mA	USP-4	37vm	9b	VR4	Tor
CFT	XC6213B25AGR	VR-IC	LDO, CE, 2.55V±2%, 150mA	USP-4	37vm	9b	VR4	Tor
CFU	XC6213B26AGR	VR-IC	LDO, CE, 2.65V±2%, 150mA	USP-4	37vm	9b	VR4	Tor
CFV	XC6213B27AGR	VR-IC	LDO, CE, 2.75V±2%, 150mA	USP-4	37vm	9b	VR4	Tor
CFX	XC6213B28AGR	VR-IC	LDO, CE, 2.85V±2%, 150mA	USP-4	37vm	9b	VR4	Tor
CFY	XC6213B29AGR	VR-IC	LDO, CE, 2.95V±2%, 150mA	USP-4	37vm	9b	VR4	Tor
CFZ	XC6213B30AGR	VR-IC	LDO, CE, 3.05V±2%, 150mA	USP-4	37vm	9b	VR4	Tor
CG	BH30RB1WGUT	VR-IC	LDO, CE, 3.0V, 150mA	BGA-4	39bg	9a	VR4	Rhm
CH	BH31RB1WGUT	VR-IC	LDO, CE, 3.1V, 150mA	BGA-4	39bg	9a	VR4	Rhm
CH616	XC6115H616ER	CMOS-IC	VDet 1.6V, +Rst PPO, -Rst ODO, Wt=1.6s, Rt=1.6s	USP-6C	37xq	9b		Tor
CH617	XC6115H617ER	CMOS-IC	VDet 1.7V, +Rst PPO, -Rst ODO, Wt=1.6s, Rt=1.6s	USP-6C	37xq	9b		Tor
CH618	XC6115H618ER	CMOS-IC	VDet 1.8V, +Rst PPO, -Rst ODO, Wt=1.6s, Rt=1.6s	USP-6C	37xq	9b		Tor
CH619	XC6115H619ER	CMOS-IC	VDet 1.9V, +Rst PPO, -Rst ODO, Wt=1.6s, Rt=1.6s	USP-6C	37xq	9b		Tor
CH620	XC6115H620ER	CMOS-IC	VDet 2.0V, +Rst PPO, -Rst ODO, Wt=1.6s, Rt=1.6s	USP-6C	37xq	9b		Tor
CH621	XC6115H621ER	CMOS-IC	VDet 2.1V, +Rst PPO, -Rst ODO, Wt=1.6s, Rt=1.6s	USP-6C	37xq	9b		Tor
CH622	XC6115H622ER	CMOS-IC	VDet 2.2V, +Rst PPO, -Rst ODO, Wt=1.6s, Rt=1.6s	USP-6C	37xq	9b		Tor
CH623	XC6115H623ER	CMOS-IC	VDet 2.3V, +Rst PPO, -Rst ODO, Wt=1.6s, Rt=1.6s	USP-6C	37xq	9b		Tor
CH624	XC6115H624ER	CMOS-IC	VDet 2.4V, +Rst PPO, -Rst ODO, Wt=1.6s, Rt=1.6s	USP-6C	37xq	9b		Tor
CH625	XC6115H625ER	CMOS-IC	VDet 2.5V, +Rst PPO, -Rst ODO, Wt=1.6s, Rt=1.6s	USP-6C	37xq	9b		Tor
CH626	XC6115H626ER	CMOS-IC	VDet 2.6V, +Rst PPO, -Rst ODO, Wt=1.6s, Rt=1.6s	USP-6C	37xq	9b		Tor
CH627	XC6115H627ER	CMOS-IC	VDet 2.7V, +Rst PPO, -Rst ODO, Wt=1.6s, Rt=1.6s	USP-6C	37xq	9b		Tor
CH628	XC6115H628ER	CMOS-IC	VDet 2.8V, +Rst PPO, -Rst ODO, Wt=1.6s, Rt=1.6s	USP-6C	37xq	9b		Tor
CH629	XC6115H629ER	CMOS-IC	VDet 2.9V, +Rst PPO, -Rst ODO, Wt=1.6s, Rt=1.6s	USP-6C	37xq	9b		Tor
CH630	XC6115H630ER	CMOS-IC	VDet 3.0V, +Rst PPO, -Rst ODO, Wt=1.6s, Rt=1.6s	USP-6C	37xq	9b		Tor
CH631	XC6115H631ER	CMOS-IC	VDet 3.1V, +Rst PPO, -Rst ODO, Wt=1.6s, Rt=1.6s	USP-6C	37xq	9b		Tor
CH632	XC6115H632ER	CMOS-IC	VDet 3.2V, +Rst PPO, -Rst ODO, Wt=1.6s, Rt=1.6s	USP-6C	37xq	9b		Tor

SMD code	Type	Function	Short description	Case	Pin.	St.	Sch.	Mnf.
CH633	XC6115H633ER	CMOS-IC	VDet 3.3V, +Rst PPO, -Rst ODO, Wt=1.6s, Rt=1.6s	USP-6C	37xq	9b		Tor
CH634	XC6115H634ER	CMOS-IC	VDet 3.4V, +Rst PPO, -Rst ODO, Wt=1.6s, Rt=1.6s	USP-6C	37xq	9b		Tor
CH635	XC6115H635ER	CMOS-IC	VDet 3.5V, +Rst PPO, -Rst ODO, Wt=1.6s, Rt=1.6s	USP-6C	37xq	9b		Tor
CH636	XC6115H636ER	CMOS-IC	VDet 3.6V, +Rst PPO, -Rst ODO, Wt=1.6s, Rt=1.6s	USP-6C	37xq	9b		Tor
CH637	XC6115H637ER	CMOS-IC	VDet 3.7V, +Rst PPO, -Rst ODO, Wt=1.6s, Rt=1.6s	USP-6C	37xq	9b		Tor
CH638	XC6115H638ER	CMOS-IC	VDet 3.8V, +Rst PPO, -Rst ODO, Wt=1.6s, Rt=1.6s	USP-6C	37xq	9b		Tor
CH639	XC6115H639ER	CMOS-IC	VDet 3.9V, +Rst PPO, -Rst ODO, Wt=1.6s, Rt=1.6s	USP-6C	37xq	9b		Tor
CH640	XC6115H640ER	CMOS-IC	VDet 4.0V, +Rst PPO, -Rst ODO, Wt=1.6s, Rt=1.6s	USP-6C	37xq	9b		Tor
CH641	XC6115H641ER	CMOS-IC	VDet 4.1V, +Rst PPO, -Rst ODO, Wt=1.6s, Rt=1.6s	USP-6C	37xq	9b		Tor
CH642	XC6115H642ER	CMOS-IC	VDet 4.2V, +Rst PPO, -Rst ODO, Wt=1.6s, Rt=1.6s	USP-6C	37xq	9b		Tor
CH643	XC6115H643ER	CMOS-IC	VDet 4.3V, +Rst PPO, -Rst ODO, Wt=1.6s, Rt=1.6s	USP-6C	37xq	9b		Tor
CH644	XC6115H644ER	CMOS-IC	VDet 4.4V, +Rst PPO, -Rst ODO, Wt=1.6s, Rt=1.6s	USP-6C	37xq	9b		Tor
CH645	XC6115H645ER	CMOS-IC	VDet 4.5V, +Rst PPO, -Rst ODO, Wt=1.6s, Rt=1.6s	USP-6C	37xq	9b		Tor
CH646	XC6115H646ER	CMOS-IC	VDet 4.6V, +Rst PPO, -Rst ODO, Wt=1.6s, Rt=1.6s	USP-6C	37xq	9b		Tor
CH647	XC6115H647ER	CMOS-IC	VDet 4.7V, +Rst PPO, -Rst ODO, Wt=1.6s, Rt=1.6s	USP-6C	37xq	9b		Tor
CH648	XC6115H648ER	CMOS-IC	VDet 4.8V, +Rst PPO, -Rst ODO, Wt=1.6s, Rt=1.6s	USP-6C	37xq	9b		Tor
CH649	XC6115H649ER	CMOS-IC	VDet 4.9V, +Rst PPO, -Rst ODO, Wt=1.6s, Rt=1.6s	USP-6C	37xq	9b		Tor
CH650	XC6115H650ER	CMOS-IC	VDet 5.0V, +Rst PPO, -Rst ODO, Wt=1.6s, Rt=1.6s	USP-6C	37xq	9b		Tor
CJ	BH33RB1WGUT	VR-IC	LDO, CE, 3.3V, 150mA	BGA-4	39bg	9a	VR4	Rhm
CM0	XC6213B31AGR	VR-IC	LDO, CE, 3.15V±2%, 150mA	USP-4	37vm	9b	VR4	Tor
CM1	XC6213B32AGR	VR-IC	LDO, CE, 3.25V±2%, 150mA	USP-4	37vm	9b	VR4	Tor
CM2	XC6213B33AGR	VR-IC	LDO, CE, 3.35V±2%, 150mA	USP-4	37vm	9b	VR4	Tor
CM3	XC6213B34AGR	VR-IC	LDO, CE, 3.45V±2%, 150mA	USP-4	37vm	9b	VR4	Tor
CM4	XC6213B35AGR	VR-IC	LDO, CE, 3.55V±2%, 150mA	USP-4	37vm	9b	VR4	Tor
CM5	XC6213B36AGR	VR-IC	LDO, CE, 3.65V±2%, 150mA	USP-4	37vm	9b	VR4	Tor
CM6	XC6213B37AGR	VR-IC	LDO, CE, 3.75V±2%, 150mA	USP-4	37vm	9b	VR4	Tor
CM7	XC6213B38AGR	VR-IC	LDO, CE, 3.85V±2%, 150mA	USP-4	37vm	9b	VR4	Tor
CM8	XC6213B39AGR	VR-IC	LDO, CE, 3.95V±2%, 150mA	USP-4	37vm	9b	VR4	Tor
CM9	XC6213B40AGR	VR-IC	LDO, CE, 4.05V±2%, 150mA	USP-4	37vm	9b	VR4	Tor
CMA	XC6213B41AGR	VR-IC	LDO, CE, 4.15V±2%, 150mA	USP-4	37vm	9b	VR4	Tor
CMB	XC6213B42AGR	VR-IC	LDO, CE, 4.25V±2%, 150mA	USP-4	37vm	9b	VR4	Tor
CMC	XC6213B43AGR	VR-IC	LDO, CE, 4.35V±2%, 150mA	USP-4	37vm	9b	VR4	Tor
CMD	XC6213B44AGR	VR-IC	LDO, CE, 4.45V±2%, 150mA	USP-4	37vm	9b	VR4	Tor
CME	XC6213B45AGR	VR-IC	LDO, CE, 4.55V±2%, 150mA	USP-4	37vm	9b	VR4	Tor
CMF	XC6213B46AGR	VR-IC	LDO, CE, 4.65V±2%, 150mA	USP-4	37vm	9b	VR4	Tor
CMH	XC6213B47AGR	VR-IC	LDO, CE, 4.75V±2%, 150mA	USP-4	37vm	9b	VR4	Tor
CMK	XC6213B48AGR	VR-IC	LDO, CE, 4.85V±2%, 150mA	USP-4	37vm	9b	VR4	Tor
CML	XC6213B49AGR	VR-IC	LDO, CE, 4.95V±2%, 150mA	USP-4	37vm	9b	VR4	Tor
CXB	XC6213B122GR	VR-IC	LDO, CE, 1.2V±2%, 150mA	USP-4	37vm	9b	VR4	Tor
CXC	XC6213B132GR	VR-IC	LDO, CE, 1.3V±2%, 150mA	USP-4	37vm	9b	VR4	Tor
CXD	XC6213B142GR	VR-IC	LDO, CE, 1.4V±2%, 150mA	USP-4	37vm	9b	VR4	Tor
CXE	XC6213B152GR	VR-IC	LDO, CE, 1.5V±2%, 150mA	USP-4	37vm	9b	VR4	Tor
CXF	XC6213B162GR	VR-IC	LDO, CE, 1.6V±2%, 150mA	USP-4	37vm	9b	VR4	Tor
CXH	XC6213B172GR	VR-IC	LDO, CE, 1.7V±2%, 150mA	USP-4	37vm	9b	VR4	Tor
CXK	XC6213B182GR	VR-IC	LDO, CE, 1.8V±2%, 150mA	USP-4	37vm	9b	VR4	Tor
CXL	XC6213B192GR	VR-IC	LDO, CE, 1.9V±2%, 150mA	USP-4	37vm	9b	VR4	Tor
CXM	XC6213B202GR	VR-IC	LDO, CE, 2V±2%, 150mA	USP-4	37vm	9b	VR4	Tor
CXN	XC6213B212GR	VR-IC	LDO, CE, 2.1V±2%, 150mA	USP-4	37vm	9b	VR4	Tor
CXP	XC6213B222GR	VR-IC	LDO, CE, 2.2V±2%, 150mA	USP-4	37vm	9b	VR4	Tor
CXR	XC6213B232GR	VR-IC	LDO, CE, 2.3V±2%, 150mA	USP-4	37vm	9b	VR4	Tor
CXS	XC6213B242GR	VR-IC	LDO, CE, 2.4V±2%, 150mA	USP-4	37vm	9b	VR4	Tor
CXT	XC6213B252GR	VR-IC	LDO, CE, 2.5V±2%, 150mA	USP-4	37vm	9b	VR4	Tor
CXU	XC6213B262GR	VR-IC	LDO, CE, 2.6V±2%, 150mA	USP-4	37vm	9b	VR4	Tor
CXV	XC6213B272GR	VR-IC	LDO, CE, 2.7V±2%, 150mA	USP-4	37vm	9b	VR4	Tor
CXX	XC6213B282GR	VR-IC	LDO, CE, 2.8V±2%, 150mA	USP-4	37vm	9b	VR4	Tor
CXY	XC6213B292GR	VR-IC	LDO, CE, 2.9V±2%, 150mA	USP-4	37vm	9b	VR4	Tor
CXZ	XC6213B302GR	VR-IC	LDO, CE, 3V±2%, 150mA	USP-4	37vm	9b	VR4	Tor
D001	R5325K001B	VR-IC	LDO, Dual out, sep. CE, Vo1=2V, Vo2=2V, 150mA	PLP1820-6	37ri	9b		Ric
D002	R5325K002B	VR-IC	LDO, Dual out, sep. CE, Vo1=2.8V, Vo2=2.8V, 150mA	PLP1820-6	37ri	9b		Ric
D003	R5325K003B	VR-IC	LDO, Dual out, sep. CE, Vo1=1.8V, Vo2=3V, 150mA	PLP1820-6	37ri	9b		Ric
D004	R5325K004B	VR-IC	LDO, Dual out, sep. CE, Vo1=2.5V, Vo2=3V, 150mA	PLP1820-6	37ri	9b		Ric
D005	R5325K005B	VR-IC	LDO, Dual out, sep. CE, Vo1=1.8V, Vo2=2.5V, 150mA	PLP1820-6	37ri	9b		Ric
D006	R5325K006B	VR-IC	LDO, Dual out, sep. CE, Vo1=1.8V, Vo2=3.3V, 150mA	PLP1820-6	37ri	9b		Ric
D007	R5325K007B	VR-IC	LDO, Dual out, sep. CE, Vo1=2.5V, Vo2=2.8V, 150mA	PLP1820-6	37ri	9b		Ric
D008	R5325K008B	VR-IC	LDO, Dual out, sep. CE, Vo1=1.2V, Vo2=1.2V, 150mA	PLP1820-6	37ri	9b		Ric
D009	R5325K009B	VR-IC	LDO, Dual out, sep. CE, Vo1=1.5V, Vo2=1.6V, 150mA	PLP1820-6	37ri	9b		Ric
D010	R5325K010B	VR-IC	LDO, Dual out, sep. CE, Vo1=1.5V, Vo2=2.8V, 150mA	PLP1820-6	37ri	9b		Ric
D011	R5325K011B	VR-IC	LDO, Dual out, sep. CE, Vo1=3V, Vo2=3V, 150mA	PLP1820-6	37ri	9b		Ric
D012	R5325K012B	VR-IC	LDO, Dual out, sep. CE, Vo1=3.1V, Vo2=3.1V, 150mA	PLP1820-6	37ri	9b		Ric
D013	R5325K013B	VR-IC	LDO, Dual out, sep. CE, Vo1=2.7V, Vo2=1.8V, 150mA	PLP1820-6	37ri	9b		Ric
D014	R5325K014B	VR-IC	LDO, Dual out, sep. CE, Vo1=1.8V, Vo2=2.6V, 150mA	PLP1820-6	37ri	9b		Ric
D015	R5325K015B	VR-IC	LDO, Dual out, sep. CE, Vo1=3.3V, Vo2=3.3V, 150mA	PLP1820-6	37ri	9b		Ric
D016	R5325K016B	VR-IC	LDO, Dual out, sep. CE, Vo1=2.85V, Vo2=2.85V, 150mA	PLP1820-6	37ri	9b		Ric
D017	R5325K017B	VR-IC	LDO, Dual out, sep. CE, Vo1=2.9V, Vo2=2.9V, 150mA	PLP1820-6	37ri	9b		Ric
D018	R5325K018B	VR-IC	LDO, Dual out, sep. CE, Vo1=1.2V, Vo2=2.6V, 150mA	PLP1820-6	37ri	9b		Ric

SMD code	Type	Function	Short description	Case	Pin.	St.	Sch.	Mnf.
D019	R5325K019B	VR-IC	LDO, Dual out, sep. CE, Vo1=2.8V, Vo2=2.9V, 150mA	PLP1820-6	37ri	9b		Ric
D020	R5325K020B	VR-IC	LDO, Dual out, sep. CE, Vo1=1.2V, Vo2=1.8V, 150mA	PLP1820-6	37ri	9b		Ric
D021	R5325K021B	VR-IC	LDO, Dual out, sep. CE, Vo1=2.5V, Vo2=1.2V, 150mA	PLP1820-6	37ri	9b		Ric
D022	R5325K022B	VR-IC	LDO, Dual out, sep. CE, Vo1=2.7V, Vo2=2.85V, 150mA	PLP1820-6	37ri	9b		Ric
D023	R5325K023B	VR-IC	LDO, Dual out, sep. CE, Vo1=1.2V, Vo2=2.8V, 150mA	PLP1820-6	37ri	9b		Ric
D024	R5325K024B	VR-IC	LDO, Dual out, sep. CE, Vo1=1.2V, Vo2=3V, 150mA	PLP1820-6	37ri	9b		Ric
D025	R5325K025B	VR-IC	LDO, Dual out, sep. CE, Vo1=2.5V, Vo2=2.9V, 150mA	PLP1820-6	37ri	9b		Ric
D026	R5325K026B	VR-IC	LDO, Dual out, sep. CE, Vo1=1.2V, Vo2=2.7V, 150mA	PLP1820-6	37ri	9b		Ric
D027	R5325K027B	VR-IC	LDO, Dual out, sep. CE, Vo1=2.9V, Vo2=1.8V, 150mA	PLP1820-6	37ri	9b		Ric
D028	R5325K028B	VR-IC	LDO, Dual out, sep. CE, Vo1=1.5V, Vo2=1.8V, 150mA	PLP1820-6	37ri	9b		Ric
D029	R5325K029B	VR-IC	LDO, Dual out, sep. CE, Vo1=3.3V, Vo2=3.3V, 150mA	PLP1820-6	37ri	9b		Ric
D0A	XC6108C30AGR	CMOS-IC	Voltage Detector 3,0V5%, Hst, -Reset Push-pull output	USP-4	37ro	9b		Tor
D0B	XC6108C30BGR	CMOS-IC	Voltage Detector 3,0V, -Reset Push-pull output	USP-4	37ro	9b		Tor
D0C	XC6108C30CGR	CMOS-IC	Voltage Detector 3,0V5%, Hst, -Reset Push-pull output	USP-4	37rn	9b		Tor
D0D	XC6108C30DGR	CMOS-IC	Voltage Detector 3,0V, -Reset Push-pull output	USP-4	37rn	9b		Tor
D1A	XC6108C31AGR	CMOS-IC	Voltage Detector 3,1V5%, Hst, -Reset Push-pull output	USP-4	37ro	9b		Tor
D1B	XC6108C31BGR	CMOS-IC	Voltage Detector 3,1V, -Reset Push-pull output	USP-4	37ro	9b		Tor
D1C	XC6108C31CGR	CMOS-IC	Voltage Detector 3,1V5%, Hst, -Reset Push-pull output	USP-4	37rn	9b		Tor
D1D	XC6108C31DGR	CMOS-IC	Voltage Detector 3,1V, -Reset Push-pull output	USP-4	37rn	9b		Tor
D2A	XC6108C32AGR	CMOS-IC	Voltage Detector 3,2V5%, Hst, -Reset Push-pull output	USP-4	37ro	9b		Tor
D2B	XC6108C32BGR	CMOS-IC	Voltage Detector 3,2V, -Reset Push-pull output	USP-4	37ro	9b		Tor
D2C	XC6108C32CGR	CMOS-IC	Voltage Detector 3,2V5%, Hst, -Reset Push-pull output	USP-4	37rn	9b		Tor
D2D	XC6108C32DGR	CMOS-IC	Voltage Detector 3,2V, -Reset Push-pull output	USP-4	37rn	9b		Tor
D3A	XC6108C33AGR	CMOS-IC	Voltage Detector 3,3V5%, Hst, -Reset Push-pull output	USP-4	37ro	9b		Tor
D3B	XC6108C33BGR	CMOS-IC	Voltage Detector 3,3V, -Reset Push-pull output	USP-4	37ro	9b		Tor
D3C	XC6108C33CGR	CMOS-IC	Voltage Detector 3,3V5%, Hst, -Reset Push-pull output	USP-4	37rn	9b		Tor
D3D	XC6108C33DGR	CMOS-IC	Voltage Detector 3,3V, -Reset Push-pull output	USP-4	37rn	9b		Tor
D4A	XC6108C34AGR	CMOS-IC	Voltage Detector 3,4V5%, Hst, -Reset Push-pull output	USP-4	37ro	9b		Tor
D4B	XC6108C34BGR	CMOS-IC	Voltage Detector 3,4V, -Reset Push-pull output	USP-4	37ro	9b		Tor
D4C	XC6108C34CGR	CMOS-IC	Voltage Detector 3,4V5%, Hst, -Reset Push-pull output	USP-4	37rn	9b		Tor
D4D	XC6108C34DGR	CMOS-IC	Voltage Detector 3,4V, -Reset Push-pull output	USP-4	37rn	9b		Tor
D5A	XC6108C35AGR	CMOS-IC	Voltage Detector 3,5V5%, Hst, -Reset Push-pull output	USP-4	37ro	9b		Tor
D5B	XC6108C35BGR	CMOS-IC	Voltage Detector 3,5V, -Reset Push-pull output	USP-4	37ro	9b		Tor
D5C	XC6108C35CGR	CMOS-IC	Voltage Detector 3,5V5%, Hst, -Reset Push-pull output	USP-4	37rn	9b		Tor
D5D	XC6108C35DGR	CMOS-IC	Voltage Detector 3,5V, -Reset Push-pull output	USP-4	37rn	9b		Tor
D6A	XC6108C36AGR	CMOS-IC	Voltage Detector 3,6V5%, Hst, -Reset Push-pull output	USP-4	37ro	9b		Tor
D6B	XC6108C36BGR	CMOS-IC	Voltage Detector 3,6V, -Reset Push-pull output	USP-4	37ro	9b		Tor
D6C	XC6108C36CGR	CMOS-IC	Voltage Detector 3,6V5%, Hst, -Reset Push-pull output	USP-4	37rn	9b		Tor
D6D	XC6108C36DGR	CMOS-IC	Voltage Detector 3,6V, -Reset Push-pull output	USP-4	37rn	9b		Tor
D7A	XC6108C37AGR	CMOS-IC	Voltage Detector 3,7V5%, Hst, -Reset Push-pull output	USP-4	37ro	9b		Tor
D7B	XC6108C37BGR	CMOS-IC	Voltage Detector 3,7V, -Reset Push-pull output	USP-4	37ro	9b		Tor
D7C	XC6108C37CGR	CMOS-IC	Voltage Detector 3,7V5%, Hst, -Reset Push-pull output	USP-4	37rn	9b		Tor
D7D	XC6108C37DGR	CMOS-IC	Voltage Detector 3,7V, -Reset Push-pull output	USP-4	37rn	9b		Tor
D8A	XC6108C38AGR	CMOS-IC	Voltage Detector 3,8V5%, Hst, -Reset Push-pull output	USP-4	37ro	9b		Tor
D8B	XC6108C38BGR	CMOS-IC	Voltage Detector 3,8V, -Reset Push-pull output	USP-4	37ro	9b		Tor
D8C	XC6108C38CGR	CMOS-IC	Voltage Detector 3,8V5%, Hst, -Reset Push-pull output	USP-4	37rn	9b		Tor
D8D	XC6108C38DGR	CMOS-IC	Voltage Detector 3,8V, -Reset Push-pull output	USP-4	37rn	9b		Tor
D9A	XC6108C39AGR	CMOS-IC	Voltage Detector 3,9V5%, Hst, -Reset Push-pull output	USP-4	37ro	9b		Tor
D9B	XC6108C39BGR	CMOS-IC	Voltage Detector 3,9V, -Reset Push-pull output	USP-4	37ro	9b		Tor
D9C	XC6108C39CGR	CMOS-IC	Voltage Detector 3,9V5%, Hst, -Reset Push-pull output	USP-4	37rn	9b		Tor
D9D	XC6108C39DGR	CMOS-IC	Voltage Detector 3,9V, -Reset Push-pull output	USP-4	37rn	9b		Tor
E0A	XC6108C40AGR	CMOS-IC	Voltage Detector 4,0V5%, Hst, -Reset Push-pull output	USP-4	37ro	9b		Tor
E0B	XC6108C40BGR	CMOS-IC	Voltage Detector 4,0V, -Reset Push-pull output	USP-4	37ro	9b		Tor
E0C	XC6108C40CGR	CMOS-IC	Voltage Detector 4,0V5%, Hst, -Reset Push-pull output	USP-4	37rn	9b		Tor
E0D	XC6108C40DGR	CMOS-IC	Voltage Detector 4,0V, -Reset Push-pull output	USP-4	37rn	9b		Tor
E1	RD74LVC1G00WPE	CMOS-Log	2-input NAND gate	WCSP-5	Log1	9d	-	Ren
E125	R1182K121B5	VR-IC	LDO, CE, 1.25V±2%, 150mA	PLP1616-6	37ys	9b	VR4	Ric
E12B	R1182K121B	VR-IC	LDO, CE, 1.2V±2%, 150mA	PLP1616-6	37ys	9b	VR4	Ric
E13B	R1182K131B	VR-IC	LDO, CE, 1.3V±2%, 150mA	PLP1616-6	37ys	9b	VR4	Ric
E14B	R1182K141B	VR-IC	LDO, CE, 1.4V±2%, 150mA	PLP1616-6	37ys	9b	VR4	Ric
E15B	R1182K151B	VR-IC	LDO, CE, 1.5V±2%, 150mA	PLP1616-6	37ys	9b	VR4	Ric
E16B	R1182K161B	VR-IC	LDO, CE, 1.6V±2%, 150mA	PLP1616-6	37ys	9b	VR4	Ric
E17B	R1182K171B	VR-IC	LDO, CE, 1.7V±2%, 150mA	PLP1616-6	37ys	9b	VR4	Ric
E185	R1182K181B5	VR-IC	LDO, CE, 1.85V±2%, 150mA	PLP1616-6	37ys	9b	VR4	Ric
E18B	R1182K181B	VR-IC	LDO, CE, 1.8V±2%, 150mA	PLP1616-6	37ys	9b	VR4	Ric
E19B	R1182K191B	VR-IC	LDO, CE, 1.9V±2%, 150mA	PLP1616-6	37ys	9b	VR4	Ric
E1A	XC6108C41AGR	CMOS-IC	Voltage Detector 4,1V5%, Hst, -Reset Push-pull output	USP-4	37ro	9b		Tor
E1B	XC6108C41BGR	CMOS-IC	Voltage Detector 4,1V, -Reset Push-pull output	USP-4	37ro	9b		Tor
E1C	XC6108C41CGR	CMOS-IC	Voltage Detector 4,1V5%, Hst, -Reset Push-pull output	USP-4	37rn	9b		Tor
E1D	XC6108C41DGR	CMOS-IC	Voltage Detector 4,1V, -Reset Push-pull output	USP-4	37rn	9b		Tor
E2	HD74LVC1G08CLE	CMOS-Log	2-input AND gate	WCSP-5	Log3	9d	-	Ren
E2	HD74LVC1G08CPE	CMOS-Log	2-input AND gate	WCSP-5	Log3	9d	-	Ren
E20B	R1182K201B	VR-IC	LDO, CE, 2V±2%, 150mA	PLP1616-6	37ys	9b	VR4	Ric
E21B	R1182K211B	VR-IC	LDO, CE, 2.1V±2%, 150mA	PLP1616-6	37ys	9b	VR4	Ric
E22B	R1182K221B	VR-IC	LDO, CE, 2.2V±2%, 150mA	PLP1616-6	37ys	9b	VR4	Ric

SMD code	Type	Function	Short description	Case	Pin.	St.	Sch.	Mnf.
E23B	R1182K231B	VR-IC	LDO, CE, 2.3V±2%, 150mA	PLP1616-6	37ys	9b	VR4	Ric
E24B	R1182K241B	VR-IC	LDO, CE, 2.4V±2%, 150mA	PLP1616-6	37ys	9b	VR4	Ric
E25B	R1182K251B	VR-IC	LDO, CE, 2.5V±2%, 150mA	PLP1616-6	37ys	9b	VR4	Ric
E26B	R1182K261B	VR-IC	LDO, CE, 2.6V±2%, 150mA	PLP1616-6	37ys	9b	VR4	Ric
E27B	R1182K271B	VR-IC	LDO, CE, 2.7V±2%, 150mA	PLP1616-6	37ys	9b	VR4	Ric
E285	R1182K281B5	VR-IC	LDO, CE, 2.85V±2%, 150mA	PLP1616-6	37ys	9b	VR4	Ric
E28B	R1182K281B	VR-IC	LDO, CE, 2.8V±2%, 150mA	PLP1616-6	37ys	9b	VR4	Ric
E29B	R1182K291B	VR-IC	LDO, CE, 2.9V±2%, 150mA	PLP1616-6	37ys	9b	VR4	Ric
E2A	XC6108C42AGR	CMOS-IC	Voltage Detector 4,2V5%, Hst, -Reset Push-pull output	USP-4	37ro	9b		Tor
E2B	XC6108C42BGR	CMOS-IC	Voltage Detector 4,2V, -Reset Push-pull output	USP-4	37ro	9b		Tor
E2C	XC6108C42CGR	CMOS-IC	Voltage Detector 4,2V5%, Hst, -Reset Push-pull output	USP-4	37rn	9b		Tor
E2D	XC6108C42DGR	CMOS-IC	Voltage Detector 4,2V, -Reset Push-pull output	USP-4	37rn	9b		Tor
E3	HD74LVC1G02CLE	CMOS-Log	2-input NOR gate	WCSP-5	Log2	9d	-	Ren
E3	HD74LVC1G02CPE	CMOS-Log	2-input NOR gate	WCSP-5	Log2	9d	-	Ren
E3	RD74LVC1G02WPE	CMOS-Log	2-input NOR gate	WCSP-5	Log2	9d	-	Ren
E30B	R1182K301B	VR-IC	LDO, CE, 3V±2%, 150mA	PLP1616-6	37ys	9b	VR4	Ric
E31B	R1182K311B	VR-IC	LDO, CE, 3.1V±2%, 150mA	PLP1616-6	37ys	9b	VR4	Ric
E32B	R1182K321B	VR-IC	LDO, CE, 3.2V±2%, 150mA	PLP1616-6	37ys	9b	VR4	Ric
E33B	R1182K331B	VR-IC	LDO, CE, 3.3V±2%, 150mA	PLP1616-6	37ys	9b	VR4	Ric
E34B	R1182K341B	VR-IC	LDO, CE, 3.4V±2%, 150mA	PLP1616-6	37ys	9b	VR4	Ric
E35B	R1182K351B	VR-IC	LDO, CE, 3.5V±2%, 150mA	PLP1616-6	37ys	9b	VR4	Ric
E36B	R1182K361B	VR-IC	LDO, CE, 3.6V±2%, 150mA	PLP1616-6	37ys	9b	VR4	Ric
E37B	R1182K371B	VR-IC	LDO, CE, 3.7V±2%, 150mA	PLP1616-6	37ys	9b	VR4	Ric
E38B	R1182K381B	VR-IC	LDO, CE, 3.8V±2%, 150mA	PLP1616-6	37ys	9b	VR4	Ric
E39B	R1182K391B	VR-IC	LDO, CE, 3.9V±2%, 150mA	PLP1616-6	37ys	9b	VR4	Ric
E3A	XC6108C43AGR	CMOS-IC	Voltage Detector 4,3V5%, Hst, -Reset Push-pull output	USP-4	37ro	9b		Tor
E3B	XC6108C43BGR	CMOS-IC	Voltage Detector 4,3V, -Reset Push-pull output	USP-4	37ro	9b		Tor
E3C	XC6108C43CGR	CMOS-IC	Voltage Detector 4,3V5%, Hst, -Reset Push-pull output	USP-4	37rn	9b		Tor
E3D	XC6108C43DGR	CMOS-IC	Voltage Detector 4,3V, -Reset Push-pull output	USP-4	37rn	9b		Tor
E4	HD74LVC1G32CLE	CMOS-Log	2-input OR gate	WCSP-5	Log4	9d	-	Ren
E4	HD74LVC1G32CPE	CMOS-Log	2-input OR gate	WCSP-5	Log4	9d	-	Ren
E4	LM4664ITL	Lin-IC	AF PA, D, BTL, 2,7..5,5V, 1,1W(5V/8Ω), shutdown	BGA-9	39		PA1	Nsc
E4	LM4664ITLX	Lin-IC	AF PA, D, BTL, 2,7..5,5V, 1,1W(5V/8Ω), shutdown	BGA-9	39		PA1	Nsc
E4	RD74LVC1G32WPE	CMOS-Log	2-input OR gate	WCSP-5	Log4	9d	-	Ren
E40B	R1182K401B	VR-IC	LDO, CE, 4V±2%, 150mA	PLP1616-6	37ys	9b	VR4	Ric
E4A	XC6108C44AGR	CMOS-IC	Voltage Detector 4,4V5%, Hst, -Reset Push-pull output	USP-4	37ro	9b		Tor
E4B	XC6108C44BGR	CMOS-IC	Voltage Detector 4,4V, -Reset Push-pull output	USP-4	37ro	9b		Tor
E4C	XC6108C44CGR	CMOS-IC	Voltage Detector 4,4V5%, Hst, -Reset Push-pull output	USP-4	37rn	9b		Tor
E4D	XC6108C44DGR	CMOS-IC	Voltage Detector 4,4V, -Reset Push-pull output	USP-4	37rn	9b		Tor
E5	HD74LVC1G04CLE	CMOS-Log	Inverter	WCSP-5	Log6	9d	-	Ren
E5	HD74LVC1G04CPE	CMOS-Log	Inverter	WCSP-5	Log6	9d	-	Ren
E5A	XC6108C45AGR	CMOS-IC	Voltage Detector 4,5V5%, Hst, -Reset Push-pull output	USP-4	37ro	9b		Tor
E5B	XC6108C45BGR	CMOS-IC	Voltage Detector 4,5V, -Reset Push-pull output	USP-4	37ro	9b		Tor
E5C	XC6108C45CGR	CMOS-IC	Voltage Detector 4,5V5%, Hst, -Reset Push-pull output	USP-4	37rn	9b		Tor
E5D	XC6108C45DGR	CMOS-IC	Voltage Detector 4,5V, -Reset Push-pull output	USP-4	37rn	9b		Tor
E6A	XC6108C46AGR	CMOS-IC	Voltage Detector 4,6V5%, Hst, -Reset Push-pull output	USP-4	37ro	9b		Tor
E6B	XC6108C46BGR	CMOS-IC	Voltage Detector 4,6V, -Reset Push-pull output	USP-4	37ro	9b		Tor
E6C	XC6108C46CGR	CMOS-IC	Voltage Detector 4,6V5%, Hst, -Reset Push-pull output	USP-4	37rn	9b		Tor
E6D	XC6108C46DGR	CMOS-IC	Voltage Detector 4,6V, -Reset Push-pull output	USP-4	37rn	9b		Tor
E7A	XC6108C47AGR	CMOS-IC	Voltage Detector 4,7V5%, Hst, -Reset Push-pull output	USP-4	37ro	9b		Tor
E7B	XC6108C47BGR	CMOS-IC	Voltage Detector 4,7V, -Reset Push-pull output	USP-4	37ro	9b		Tor
E7C	XC6108C47CGR	CMOS-IC	Voltage Detector 4,7V5%, Hst, -Reset Push-pull output	USP-4	37rn	9b		Tor
E7D	XC6108C47DGR	CMOS-IC	Voltage Detector 4,7V, -Reset Push-pull output	USP-4	37rn	9b		Tor
E8	RD74LVC1G86WPE	CMOS-Log	2-input EXCLUSIVE OR gate	WCSP-5	Log5	9d	-	Ren
E8A	XC6108C48AGR	CMOS-IC	Voltage Detector 4,8V5%, Hst, -Reset Push-pull output	USP-4	37ro	9b		Tor
E8B	XC6108C48BGR	CMOS-IC	Voltage Detector 4,8V, -Reset Push-pull output	USP-4	37ro	9b		Tor
E8C	XC6108C48CGR	CMOS-IC	Voltage Detector 4,8V5%, Hst, -Reset Push-pull output	USP-4	37rn	9b		Tor
E8D	XC6108C48DGR	CMOS-IC	Voltage Detector 4,8V, -Reset Push-pull output	USP-4	37rn	9b		Tor
E9	HD74LVC1G66CLE	CMOS-Log	Bilateral analogic switch	WCSP-5	Log16	9d	-	Ren
E9	HD74LVC1G66CPE	CMOS-Log	Bilateral analogic switch	WCSP-5	Log16	9d	-	Ren
E9A	XC6108C49AGR	CMOS-IC	Voltage Detector 4,9V5%, Hst, -Reset Push-pull output	USP-4	37ro	9b		Tor
E9B	XC6108C49BGR	CMOS-IC	Voltage Detector 4,9V, -Reset Push-pull output	USP-4	37ro	9b		Tor
E9C	XC6108C49CGR	CMOS-IC	Voltage Detector 4,9V5%, Hst, -Reset Push-pull output	USP-4	37rn	9b		Tor
E9D	XC6108C49DGR	CMOS-IC	Voltage Detector 4,9V, -Reset Push-pull output	USP-4	37rn	9b		Tor
EA	RD74LVC1G14WPE	CMOS-Log	Inverting Schmitt-trigger	WCSP-5	Log7	9d	-	Ren
EB	RD74LVC1G125WPE	CMOS-Log	Noninverting 3-state buffer	WCSP-5	Log14	9d	-	Ren
EC	RD74LVC1G126WPE	CMOS-Log	Noninverting 3-state buffer	WCSP-5	Log13	9d	-	Ren
EE	RD74LVC1G07WPE	CMOS-Log	Noninverting buffer (Open drain output)	WCSP-5	Log8	9a		Ren
EF	RD74LVC1G79WPE	CMOS-Log	Single D-type flip-flop	WCSP-5	Log20	9a	-	Ren
EH	RD74LVC1G240WPE	CMOS-Log	Bus buffer inverted with 3–state output	WCSP-5	Log28	9d	-	Ren
EK	RD74LVC1G17WPE	CMOS-Log	Schmitt-trigger	WCSP-5	Log11	9d	-	Ren
ET8	XC6215B092GR	VR-IC	LDO, CE, 0.9V±2%, 200mA	USP-4	37vm	9b	VR4	Tor
ET9	XC6215B102GR	VR-IC	LDO, CE, 1V±2%, 200mA	USP-4	37vm	9b	VR4	Tor
ETA	XC6215B112GR	VR-IC	LDO, CE, 1.1V±2%, 200mA	USP-4	37vm	9b	VR4	Tor
ETB	XC6215B122GR	VR-IC	LDO, CE, 1.2V±2%, 200mA	USP-4	37vm	9b	VR4	Tor

SMD code	Type	Function	Short description	Case	Pin.	St.	Sch.	Mnf.
ETC	XC6215B132GR	VR-IC	LDO, CE, 1.3V±2%, 200mA	USP-4	37vm	9b	VR4	Tor
ETD	XC6215B142GR	VR-IC	LDO, CE, 1.4V±2%, 200mA	USP-4	37vm	9b	VR4	Tor
ETE	XC6215B152GR	VR-IC	LDO, CE, 1.5V±2%, 200mA	USP-4	37vm	9b	VR4	Tor
ETF	XC6215B162GR	VR-IC	LDO, CE, 1.6V±2%, 200mA	USP-4	37vm	9b	VR4	Tor
ETH	XC6215B172GR	VR-IC	LDO, CE, 1.7V±2%, 200mA	USP-4	37vm	9b	VR4	Tor
ETK	XC6215B182GR	VR-IC	LDO, CE, 1.8V±2%, 200mA	USP-4	37vm	9b	VR4	Tor
ETL	XC6215B192GR	VR-IC	LDO, CE, 1.9V±2%, 200mA	USP-4	37vm	9b	VR4	Tor
ETM	XC6215B202GR	VR-IC	LDO, CE, 2V±2%, 200mA	USP-4	37vm	9b	VR4	Tor
ETN	XC6215B212GR	VR-IC	LDO, CE, 2.1V±2%, 200mA	USP-4	37vm	9b	VR4	Tor
ETP	XC6215B222GR	VR-IC	LDO, CE, 2.2V±2%, 200mA	USP-4	37vm	9b	VR4	Tor
ETR	XC6215B232GR	VR-IC	LDO, CE, 2.3V±2%, 200mA	USP-4	37vm	9b	VR4	Tor
ETS	XC6215B242GR	VR-IC	LDO, CE, 2.4V±2%, 200mA	USP-4	37vm	9b	VR4	Tor
ETT	XC6215B252GR	VR-IC	LDO, CE, 2.5V±2%, 200mA	USP-4	37vm	9b	VR4	Tor
ETU	XC6215B262GR	VR-IC	LDO, CE, 2.6V±2%, 200mA	USP-4	37vm	9b	VR4	Tor
ETV	XC6215B272GR	VR-IC	LDO, CE, 2.7V±2%, 200mA	USP-4	37vm	9b	VR4	Tor
ETX	XC6215B282GR	VR-IC	LDO, CE, 2.8V±2%, 200mA	USP-4	37vm	9b	VR4	Tor
ETY	XC6215B292GR	VR-IC	LDO, CE, 2.9V±2%, 200mA	USP-4	37vm	9b	VR4	Tor
ETZ	XC6215B302GR	VR-IC	LDO, CE, 3V±2%, 200mA	USP-4	37vm	9b	VR4	Tor
EU0	XC6215B312GR	VR-IC	LDO, CE, 3.1V±2%, 200mA	USP-4	37vm	9b	VR4	Tor
EU1	XC6215B322GR	VR-IC	LDO, CE, 3.2V±2%, 200mA	USP-4	37vm	9b	VR4	Tor
EU2	XC6215B332GR	VR-IC	LDO, CE, 3.3V±2%, 200mA	USP-4	37vm	9b	VR4	Tor
EU3	XC6215B342GR	VR-IC	LDO, CE, 3.4V±2%, 200mA	USP-4	37vm	9b	VR4	Tor
EU4	XC6215B352GR	VR-IC	LDO, CE, 3.5V±2%, 200mA	USP-4	37vm	9b	VR4	Tor
EU5	XC6215B362GR	VR-IC	LDO, CE, 3.6V±2%, 200mA	USP-4	37vm	9b	VR4	Tor
EU6	XC6215B372GR	VR-IC	LDO, CE, 3.7V±2%, 200mA	USP-4	37vm	9b	VR4	Tor
EU7	XC6215B382GR	VR-IC	LDO, CE, 3.8V±2%, 200mA	USP-4	37vm	9b	VR4	Tor
EU8	XC6215B392GR	VR-IC	LDO, CE, 3.9V±2%, 200mA	USP-4	37vm	9b	VR4	Tor
EU9	XC6215B402GR	VR-IC	LDO, CE, 4V±2%, 200mA	USP-4	37vm	9b	VR4	Tor
EUA	XC6215B412GR	VR-IC	LDO, CE, 4.1V±2%, 200mA	USP-4	37vm	9b	VR4	Tor
EUB	XC6215B422GR	VR-IC	LDO, CE, 4.2V±2%, 200mA	USP-4	37vm	9b	VR4	Tor
EUC	XC6215B432GR	VR-IC	LDO, CE, 4.3V±2%, 200mA	USP-4	37vm	9b	VR4	Tor
EUD	XC6215B442GR	VR-IC	LDO, CE, 4.4V±2%, 200mA	USP-4	37vm	9b	VR4	Tor
EUE	XC6215B452GR	VR-IC	LDO, CE, 4.5V±2%, 200mA	USP-4	37vm	9b	VR4	Tor
EUF	XC6215B462GR	VR-IC	LDO, CE, 4.6V±2%, 200mA	USP-4	37vm	9b	VR4	Tor
EUH	XC6215B472GR	VR-IC	LDO, CE, 4.7V±2%, 200mA	USP-4	37vm	9b	VR4	Tor
EUK	XC6215B482GR	VR-IC	LDO, CE, 4.8V±2%, 200mA	USP-4	37vm	9b	VR4	Tor
EUL	XC6215B492GR	VR-IC	LDO, CE, 4.9V±2%, 200mA	USP-4	37vm	9b	VR4	Tor
EUM	XC6215B502GR	VR-IC	LDO, CE, 5V±2%, 200mA	USP-4	37vm	9b	VR4	Tor
F	HMPP-3862	PIN-diode	Dual, RF, Att, 50V, 1A(1µs), <0,2pF, 22Ω(1mA), <80ns	MP	37cs		-	Agi
F	HMPP-3865	PIN-diode	Dual, RF, Att, 50V, 1A(1µs), <0,2pF, 22Ω(1mA), <80ns	MP	37ct		-	Agi
F0A	XC6108C50AGR	CMOS-IC	Voltage Detector 5,0V5%, Hst, -Reset Push-pull output	USP-4	37ro	9b		Tor
F0B	XC6108C50BGR	CMOS-IC	Voltage Detector 5,0V, -Reset Push-pull output	USP-4	37ro	9b		Tor
F0C	XC6108C50CGR	CMOS-IC	Voltage Detector 5,0V5%, Hst, -Reset Push-pull output	USP-4	37rn	9b		Tor
F0D	XC6108C50DGR	CMOS-IC	Voltage Detector 5,0V, -Reset Push-pull output	USP-4	37rn	9b		Tor
F125	R1182K121D5	VR-IC	LDO, CE, auto discharge, 1.25V±2%, 150mA	PLP1616-6	37ys	9b	VR4	Ric
F12D	R1182K121D	VR-IC	LDO, CE, auto discharge, 1.2V±2%, 150mA	PLP1616-6	37ys	9b	VR4	Ric
F13D	R1182K131D	VR-IC	LDO, CE, auto discharge, 1.3V±2%, 150mA	PLP1616-6	37ys	9b	VR4	Ric
F14D	R1182K141D	VR-IC	LDO, CE, auto discharge, 1.4V±2%, 150mA	PLP1616-6	37ys	9b	VR4	Ric
F15D	R1182K151D	VR-IC	LDO, CE, auto discharge, 1.5V±2%, 150mA	PLP1616-6	37ys	9b	VR4	Ric
F16D	R1182K161D	VR-IC	LDO, CE, auto discharge, 1.6V±2%, 150mA	PLP1616-6	37ys	9b	VR4	Ric
F17D	R1182K171D	VR-IC	LDO, CE, auto discharge, 1.7V±2%, 150mA	PLP1616-6	37ys	9b	VR4	Ric
F185	R1182K181D5	VR-IC	LDO, CE, auto discharge, 1.85V±2%, 150mA	PLP1616-6	37ys	9b	VR4	Ric
F18D	R1182K181D	VR-IC	LDO, CE, auto discharge, 1.8V±2%, 150mA	PLP1616-6	37ys	9b	VR4	Ric
F19D	R1182K191D	VR-IC	LDO, CE, auto discharge, 1.9V±2%, 150mA	PLP1616-6	37ys	9b	VR4	Ric
F20D	R1182K201D	VR-IC	LDO, CE, auto discharge, 2V±2%, 150mA	PLP1616-6	37ys	9b	VR4	Ric
F21D	R1182K211D	VR-IC	LDO, CE, auto discharge, 2.1V±2%, 150mA	PLP1616-6	37ys	9b	VR4	Ric
F22D	R1182K221D	VR-IC	LDO, CE, auto discharge, 2.2V±2%, 150mA	PLP1616-6	37ys	9b	VR4	Ric
F23D	R1182K231D	VR-IC	LDO, CE, auto discharge, 2.3V±2%, 150mA	PLP1616-6	37ys	9b	VR4	Ric
F24D	R1182K241D	VR-IC	LDO, CE, auto discharge, 2.4V±2%, 150mA	PLP1616-6	37ys	9b	VR4	Ric
F25D	R1182K251D	VR-IC	LDO, CE, auto discharge, 2.5V±2%, 150mA	PLP1616-6	37ys	9b	VR4	Ric
F26D	R1182K261D	VR-IC	LDO, CE, auto discharge, 2.6V±2%, 150mA	PLP1616-6	37ys	9b	VR4	Ric
F27D	R1182K271D	VR-IC	LDO, CE, auto discharge, 2.7V±2%, 150mA	PLP1616-6	37ys	9b	VR4	Ric
F285	R1182K281D5	VR-IC	LDO, CE, auto discharge, 2.85V±2%, 150mA	PLP1616-6	37ys	9b	VR4	Ric
F28D	R1182K281D	VR-IC	LDO, CE, auto discharge, 2.8V±2%, 150mA	PLP1616-6	37ys	9b	VR4	Ric
F29D	R1182K291D	VR-IC	LDO, CE, auto discharge, 2.9V±2%, 150mA	PLP1616-6	37ys	9b	VR4	Ric
F30D	R1182K301D	VR-IC	LDO, CE, auto discharge, 3V±2%, 150mA	PLP1616-6	37ys	9b	VR4	Ric
F31D	R1182K311D	VR-IC	LDO, CE, auto discharge, 3.1V±2%, 150mA	PLP1616-6	37ys	9b	VR4	Ric
F32D	R1182K321D	VR-IC	LDO, CE, auto discharge, 3.2V±2%, 150mA	PLP1616-6	37ys	9b	VR4	Ric
F33D	R1182K331D	VR-IC	LDO, CE, auto discharge, 3.3V±2%, 150mA	PLP1616-6	37ys	9b	VR4	Ric
F34D	R1182K341D	VR-IC	LDO, CE, auto discharge, 3.4V±2%, 150mA	PLP1616-6	37ys	9b	VR4	Ric
F35D	R1182K351D	VR-IC	LDO, CE, auto discharge, 3.5V±2%, 150mA	PLP1616-6	37ys	9b	VR4	Ric
F36D	R1182K361D	VR-IC	LDO, CE, auto discharge, 3.6V±2%, 150mA	PLP1616-6	37ys	9b	VR4	Ric
F37D	R1182K371D	VR-IC	LDO, CE, auto discharge, 3.7V±2%, 150mA	PLP1616-6	37ys	9b	VR4	Ric
F38D	R1182K381D	VR-IC	LDO, CE, auto discharge, 3.8V±2%, 150mA	PLP1616-6	37ys	9b	VR4	Ric
F39D	R1182K391D	VR-IC	LDO, CE, auto discharge, 3.9V±2%, 150mA	PLP1616-6	37ys	9b	VR4	Ric

SMD code	Type	Function	Short description	Case	Pin.	St.	Sch.	Mnf.
F40D	R1182K401D	VR-IC	LDO, CE, auto discharge, 4V±2%, 150mA	PLP1616-6	37ys	9b	VR4	Ric
G09	LM4809LD	Lin-IC	2xAF PA, 2..5,5V, 2x105mW(4V/16Ω), shutdown	LPP-8	37		PA5	Nsc
G10	LM4810LD	Lin-IC	2xAF PA, 2..5,5V, 2x105mW(4V/16Ω), shutdown	LPP-8	37		PA5	Nsc
G52	LM4851IBL	Lin-IC	AF PA, 2,7..5,5V, BTL 1,1W(5V/4Ω)+2xBTL 115mW(8Ω)	BGA-16	39		PA9	Nsc
G79	LM4879IBL	Lin-IC	AF PA, BTL, 2,2..5V, 1,1W(5V/8Ω), shutdown	BGA-9	39		PA14	Nsc
G79	LM4879IBLX	Lin-IC	AF PA, BTL, 2,2..5V, 1,1W(5V/8Ω), shutdown	BGA-9	39		PA14	Nsc
G93	LM4893ITL	Lin-IC	AF PA, BTL, 2,2..5,5V, 1,1W(5V/8Ω), shutdown	BGA-9	39		PA14	Nsc
G93	LM4893ITLX	Lin-IC	AF PA, BTL, 2,2..5,5V, 1,1W(5V/8Ω), shutdown	BGA-9	39		PA14	Nsc
GA3	LM4889ITL	Lin-IC	AF PA, BTL, 2,7..5,5V, 1W(5V/8Ω), shutdown	BGA-9	39		PA14	Nsc
GA3	LM4889ITLX	Lin-IC	AF PA, BTL, 2,7..5,5V, 1W(5V/8Ω), shutdown	BGA-9	39		PA14	Nsc
GA3	LM4902LD	Lin-IC	AF PA, BTL, 2,2..5,5V, 265mW(5V/8Ω), shutdown	LPP-8	37		PA11	Nsc
GA8	LM4890ITL	Lin-IC	AF PA, BTL, 2,2..5,5V, 1,1W(5V/8Ω), shutdown	BGA-9	39		PA14	Nsc
GA8	LM4890ITLX	Lin-IC	AF PA, BTL, 2,2..5,5V, 1,1W(5V/8Ω), shutdown	BGA-9	39		PA14	Nsc
GB1	LM4851ITL	Lin-IC	AF PA, 2,7..5,5V, BTL 1,1W(5V/4Ω)+2xBTL 115mW(8Ω)	BGA-16	39		PA9	Nsc
GD	LM4878IBP	Lin-IC	AF PA, BTL, 2..5,5V, 1W(5V/8Ω), shutdown	BGA-9	39		PA12	Nsc
GD	LM4878IBPX	Lin-IC	AF PA, BTL, 2..5,5V, 1W(5V/8Ω), shutdown	BGA-9	39		PA12	Nsc
GE	LM4890IBP	Lin-IC	AF PA, BTL, 2,2..5,5V, 1,1W(5V/8Ω), shutdown	BGA-9	39		PA14	Nsc
GE	LM4890IBPX	Lin-IC	AF PA, BTL, 2,2..5,5V, 1,1W(5V/8Ω), shutdown	BGA-9	39		PA14	Nsc
GF	LM4820IBP-6	Lin-IC	AF PA, BTL, 2..5,5V, 1W(5V/8Ω), shutdown	BGA-9	39		PA10	Nsc
GF	LM4820IBPX-6	Lin-IC	AF PA, BTL, 2..5,5V, 1W(5V/8Ω), shutdown	BGA-9	39		PA10	Nsc
GG	LM4891IBP	Lin-IC	AF PA, BTL, 2,2..5,5V, 1,1W(5V/8Ω), shutdown	BGA-9	39		PA14	Nsc
GG	LM4891IBPX	Lin-IC	AF PA, BTL, 2,2..5,5V, 1,1W(5V/8Ω), shutdown	BGA-9	39		PA14	Nsc
GH	LM4892IBP	Lin-IC	AF PA, BTL, 2,2..5,5V, 1,1W(5V/8Ω), shutdown	BGA-9	39		PA17	Nsc
GH	LM4892IBPX	Lin-IC	AF PA, BTL, 2,2..5,5V, 1,1W(5V/8Ω), shutdown	BGA-9	39		PA17	Nsc
GN	LM4879IBP	Lin-IC	AF PA, BTL, 2,2..5V, 1,1W(5V/8Ω), shutdown	BGA-9	39		PA14	Nsc
GN	LM4879IBPX	Lin-IC	AF PA, BTL, 2,2..5V, 1,1W(5V/8Ω), shutdown	BGA-9	39		PA14	Nsc
GP	LM4890IBL	Lin-IC	AF PA, BTL, 2,2..5,5V, 1,1W(5V/8Ω), shutdown	BGA-9	39		PA14	Nsc
GP	LM4890IBLX	Lin-IC	AF PA, BTL, 2,2..5,5V, 1,1W(5V/8Ω), shutdown	BGA-9	39		PA14	Nsc
GQ	LM4901IBL	Lin-IC	AF PA, BTL, 2,2..5,5V, 1,6W(5V/8Ω), shutdown	BGA-9	39		PA24	Nsc
GQ	LM4901IBLX	Lin-IC	AF PA, BTL, 2,2..5,5V, 1,6W(5V/8Ω), shutdown	BGA-9	39		PA24	Nsc
H	HMPP-3860	PIN-Diode	RF, Att, 50V, 1A(1µs), <0,2pF, 22Ω(1mA), <80ns	MP	37d		-	Agi
J	HMPS-2825	Si-diode	Dual, Schottky Barrier, RF, 15V, 1A(1µs), <1pF	MP	37ct		-	Agi
K	HMPS-2822	Si-diode	Dual, Schottky Barrier, RF, 15V, 1A(1µs), <1pF	MP	37cs		-	Agi
K19A	TS419QT	Lin-IC	AF PA, BTL, 2..5,5V, 367mW(5V/16Ω), shutdown	LPP-8	37		PA64	Ste
K19B	TS419-2QT	Lin-IC	AF PA, BTL, 2..5,5V, 367mW(5V/16Ω), shutdown	LPP-8	37		PA63	Ste
K19C	TS419-4QT	Lin-IC	AF PA, BTL, 2..5,5V, 367mW(5V/16Ω), shutdown	LPP-8	37		PA63	Ste
K19D	TS419-8QT	Lin-IC	AF PA, BTL, 2..5,5V, 367mW(5V/16Ω), shutdown	LPP-8	37		PA63	Ste
K21A	TS421QT	Lin-IC	AF PA, BTL, 2..5,5V, 367mW(5V/16Ω), shutdown	LPP-8	37		PA64	Ste
K21B	TS421-2QT	Lin-IC	AF PA, BTL, 2..5,5V, 367mW(5V/16Ω), shutdown	LPP-8	37		PA63	Ste
K21C	TS421-4QT	Lin-IC	AF PA, BTL, 2..5,5V, 367mW(5V/16Ω), shutdown	LPP-8	37		PA63	Ste
K21D	TS421-8QT	Lin-IC	AF PA, BTL, 2..5,5V, 367mW(5V/16Ω), shutdown	LPP-8	37		PA63	Ste
K86A	TS486IQT	Lin-IC	2xAF PA, 2..5,5V, 2x100mW(5V/16Ω), Volime Controll	LPP-8	37		PA15	Ste
K86B	TS486-1IQT	Lin-IC	2xAF PA, 2..5,5V, 2x100mW(5V/16Ω), shutdown	LPP-8	37		PA65	Ste
K87A	TS487IQT	Lin-IC	2xAF PA, 2..5,5V, 2x100mW(5V/16Ω), Volime Controll	LPP-8	37		PA15	Ste
K87B	TS487-1IQT	Lin-IC	2xAF PA, 2..5,5V, 2x100mW(5V/16Ω), shutdown	LPP-8	37		PA65	Ste
K87C	TS486-2IQT	Lin-IC	2xAF PA, 2..5,5V, 2x100mW(5V/16Ω), shutdown	LPP-8	37		PA65	Ste
K87C	TS487-2IQT	Lin-IC	2xAF PA, 2..5,5V, 2x100mW(5V/16Ω), shutdown	LPP-8	37		PA65	Ste
K87D	TS486-4IQT	Lin-IC	2xAF PA, 2..5,5V, 2x100mW(5V/16Ω), shutdown	LPP-8	37		PA65	Ste
K87D	TS487-4IQT	Lin-IC	2xAF PA, 2..5,5V, 2x100mW(5V/16Ω), shutdown	LPP-8	37		PA65	Ste
K8A	XC6108N08AGR	CMOS-IC	Voltage Detector 0,8V5%, Hst, -Reset Open drain output	USP-4	37ro	9b		Tor
K8B	XC6108N08BGR	CMOS-IC	Voltage Detector 0,8V, -Reset Open drain output	USP-4	37ro	9b		Tor
K8C	XC6108N08CGR	CMOS-IC	Voltage Detector 0,8V5%, Hst, -Reset Open drain output	USP-4	37rn	9b		Tor
K8D	XC6108N08DGR	CMOS-IC	Voltage Detector 0,8V, -Reset Open drain output	USP-4	37rn	9b		Tor
K990	TS4990IQT	Lin-IC	AF PA, BTL, 2,5..5,5V, 1,2W(5V/8Ω), shutdown	LPP-8	37		PA11	Ste
K994	TS4994IQT	Lin-IC	AF PA, BTL, 2,5..5,5V, 1.2W(5V/8Ω), shutdown	LPP-8	37		PA19	Ste
K9A	XC6108N09AGR	CMOS-IC	Voltage Detector 0,9V5%, Hst, -Reset Open drain output	USP-4	37ro	9b		Tor
K9B	XC6108N09BGR	CMOS-IC	Voltage Detector 0,9V, -Reset Open drain output	USP-4	37ro	9b		Tor
K9C	XC6108N09CGR	CMOS-IC	Voltage Detector 0,9V5%, Hst, -Reset Open drain output	USP-4	37rn	9b		Tor
K9D	XC6108N09DGR	CMOS-IC	Voltage Detector 0,9V, -Reset Open drain output	USP-4	37rn	9b		Tor
KE	RD74LVC2G07WPE	CMOS-Log	Dual buffer (Open drain output)	WCSP-6	Log26	9d	-	Ren
KK	RD74LVC2G17WPE	CMOS-Log	Dual buffer with Schmitt-trigger inputs	WCSP-6	Log27	9d	-	Ren
L	HMPS-2820	Si-diode	Schottky Barrier, RF, 15V, 1A(1µs), <1pF	MP	37d		-	Agi
L A09	XC6219A092DR	VR-IC	LDO, CE, int. pull-dwn res., 0.9V±2%, 150mA	USP-6B	37hq	9b	VR4	Tor
L A0M	XC6219A09ADR	VR-IC	LDO, CE, int. pull-dwn res., 0.95V±2%, 150mA	USP-6B	37hq	9b	VR4	Tor
L A10	XC6219A102DR	VR-IC	LDO, CE, int. pull-dwn res., 1V±2%, 150mA	USP-6B	37hq	9b	VR4	Tor
L A11	XC6219A112DR	VR-IC	LDO, CE, int. pull-dwn res., 1.1V±2%, 150mA	USP-6B	37hq	9b	VR4	Tor
L A12	XC6219A122DR	VR-IC	LDO, CE, int. pull-dwn res., 1.2V±2%, 150mA	USP-6B	37hq	9b	VR4	Tor
L A13	XC6219A132DR	VR-IC	LDO, CE, int. pull-dwn res., 1.3V±2%, 150mA	USP-6B	37hq	9b	VR4	Tor
L A14	XC6219A142DR	VR-IC	LDO, CE, int. pull-dwn res., 1.4V±2%, 150mA	USP-6B	37hq	9b	VR4	Tor
L A15	XC6219A152DR	VR-IC	LDO, CE, int. pull-dwn res., 1.5V±2%, 150mA	USP-6B	37hq	9b	VR4	Tor
L A16	XC6219A162DR	VR-IC	LDO, CE, int. pull-dwn res., 1.6V±2%, 150mA	USP-6B	37hq	9b	VR4	Tor
L A17	XC6219A172DR	VR-IC	LDO, CE, int. pull-dwn res., 1.7V±2%, 150mA	USP-6B	37hq	9b	VR4	Tor
L A18	XC6219A182DR	VR-IC	LDO, CE, int. pull-dwn res., 1.8V±2%, 240mA	USP-6B	37hq	9b	VR4	Tor
L A19	XC6219A192DR	VR-IC	LDO, CE, int. pull-dwn res., 1.9V±2%, 240mA	USP-6B	37hq	9b	VR4	Tor
L A1A	XC6219A10ADR	VR-IC	LDO, CE, int. pull-dwn res., 1.05V±2%, 150mA	USP-6B	37hq	9b	VR4	Tor

SMD code	Type	Function	Short description	Case	Pin.	St.	Sch.	Mnf.
L A1B	XC6219A11ADR	VR-IC	LDO, CE, int. pull-dwn res., 1.15V±2%, 150mA	USP-6B	37hq	9b	VR4	Tor
L A1C	XC6219A12ADR	VR-IC	LDO, CE, int. pull-dwn res., 1.25V±2%, 150mA	USP-6B	37hq	9b	VR4	Tor
L A1D	XC6219A13ADR	VR-IC	LDO, CE, int. pull-dwn res., 1.35V±2%, 150mA	USP-6B	37hq	9b	VR4	Tor
L A1E	XC6219A14ADR	VR-IC	LDO, CE, int. pull-dwn res., 1.45V±2%, 150mA	USP-6B	37hq	9b	VR4	Tor
L A1F	XC6219A15ADR	VR-IC	LDO, CE, int. pull-dwn res., 1.55V±2%, 150mA	USP-6B	37hq	9b	VR4	Tor
L A1H	XC6219A16ADR	VR-IC	LDO, CE, int. pull-dwn res., 1.65V±2%, 150mA	USP-6B	37hq	9b	VR4	Tor
L A1K	XC6219A17ADR	VR-IC	LDO, CE, int. pull-dwn res., 1.75V±2%, 150mA	USP-6B	37hq	9b	VR4	Tor
L A1L	XC6219A18ADR	VR-IC	LDO, CE, int. pull-dwn res., 1.85V±2%, 240mA	USP-6B	37hq	9b	VR4	Tor
L A1M	XC6219A19ADR	VR-IC	LDO, CE, int. pull-dwn res., 1.95V±2%, 240mA	USP-6B	37hq	9b	VR4	Tor
L A20	XC6219A202DR	VR-IC	LDO, CE, int. pull-dwn res., 2V±2%, 240mA	USP-6B	37hq	9b	VR4	Tor
L A20A	XC6219A20ADR	VR-IC	LDO, CE, int. pull-dwn res., 2.05V±2%, 240mA	USP-6B	37hq	9b	VR4	Tor
L A21	XC6219A212DR	VR-IC	LDO, CE, int. pull-dwn res., 2.1V±2%, 240mA	USP-6B	37hq	9b	VR4	Tor
L A22	XC6219A222DR	VR-IC	LDO, CE, int. pull-dwn res., 2.2V±2%, 240mA	USP-6B	37hq	9b	VR4	Tor
L A23	XC6219A232DR	VR-IC	LDO, CE, int. pull-dwn res., 2.3V±2%, 240mA	USP-6B	37hq	9b	VR4	Tor
L A24	XC6219A242DR	VR-IC	LDO, CE, int. pull-dwn res., 2.4V±2%, 240mA	USP-6B	37hq	9b	VR4	Tor
L A25	XC6219A252DR	VR-IC	LDO, CE, int. pull-dwn res., 2.5V±2%, 240mA	USP-6B	37hq	9b	VR4	Tor
L A26	XC6219A262DR	VR-IC	LDO, CE, int. pull-dwn res., 2.6V±2%, 240mA	USP-6B	37hq	9b	VR4	Tor
L A27	XC6219A272DR	VR-IC	LDO, CE, int. pull-dwn res., 2.7V±2%, 240mA	USP-6B	37hq	9b	VR4	Tor
L A28	XC6219A282DR	VR-IC	LDO, CE, int. pull-dwn res., 2.8V±2%, 240mA	USP-6B	37hq	9b	VR4	Tor
L A29	XC6219A292DR	VR-IC	LDO, CE, int. pull-dwn res., 2.9V±2%, 240mA	USP-6B	37hq	9b	VR4	Tor
L A2B	XC6219A21ADR	VR-IC	LDO, CE, int. pull-dwn res., 2.15V±2%, 240mA	USP-6B	37hq	9b	VR4	Tor
L A2C	XC6219A22ADR	VR-IC	LDO, CE, int. pull-dwn res., 2.25V±2%, 240mA	USP-6B	37hq	9b	VR4	Tor
L A2D	XC6219A23ADR	VR-IC	LDO, CE, int. pull-dwn res., 2.35V±2%, 240mA	USP-6B	37hq	9b	VR4	Tor
L A2E	XC6219A24ADR	VR-IC	LDO, CE, int. pull-dwn res., 2.45V±2%, 240mA	USP-6B	37hq	9b	VR4	Tor
L A2F	XC6219A25ADR	VR-IC	LDO, CE, int. pull-dwn res., 2.55V±2%, 240mA	USP-6B	37hq	9b	VR4	Tor
L A2H	XC6219A26ADR	VR-IC	LDO, CE, int. pull-dwn res., 2.65V±2%, 240mA	USP-6B	37hq	9b	VR4	Tor
L A2K	XC6219A27ADR	VR-IC	LDO, CE, int. pull-dwn res., 2.75V±2%, 240mA	USP-6B	37hq	9b	VR4	Tor
L A2L	XC6219A28ADR	VR-IC	LDO, CE, int. pull-dwn res., 2.85V±2%, 240mA	USP-6B	37hq	9b	VR4	Tor
L A2M	XC6219A29ADR	VR-IC	LDO, CE, int. pull-dwn res., 2.95V±2%, 240mA	USP-6B	37hq	9b	VR4	Tor
L A30	XC6219A302DR	VR-IC	LDO, CE, int. pull-dwn res., 3V±2%, 240mA	USP-6B	37hq	9b	VR4	Tor
L A31	XC6219A312DR	VR-IC	LDO, CE, int. pull-dwn res., 3.1V±2%, 240mA	USP-6B	37hq	9b	VR4	Tor
L A32	XC6219A322DR	VR-IC	LDO, CE, int. pull-dwn res., 3.2V±2%, 240mA	USP-6B	37hq	9b	VR4	Tor
L A33	XC6219A332DR	VR-IC	LDO, CE, int. pull-dwn res., 3.3V±2%, 240mA	USP-6B	37hq	9b	VR4	Tor
L A34	XC6219A342DR	VR-IC	LDO, CE, int. pull-dwn res., 3.4V±2%, 240mA	USP-6B	37hq	9b	VR4	Tor
L A35	XC6219A352DR	VR-IC	LDO, CE, int. pull-dwn res., 3.5V±2%, 240mA	USP-6B	37hq	9b	VR4	Tor
L A36	XC6219A362DR	VR-IC	LDO, CE, int. pull-dwn res., 3.6V±2%, 240mA	USP-6B	37hq	9b	VR4	Tor
L A37	XC6219A372DR	VR-IC	LDO, CE, int. pull-dwn res., 3.7V±2%, 240mA	USP-6B	37hq	9b	VR4	Tor
L A38	XC6219A382DR	VR-IC	LDO, CE, int. pull-dwn res., 3.8V±2%, 240mA	USP-6B	37hq	9b	VR4	Tor
L A39	XC6219A392DR	VR-IC	LDO, CE, int. pull-dwn res., 3.9V±2%, 240mA	USP-6B	37hq	9b	VR4	Tor
L A3A	XC6219A30ADR	VR-IC	LDO, CE, int. pull-dwn res., 3.05V±2%, 240mA	USP-6B	37hq	9b	VR4	Tor
L A3B	XC6219A31ADR	VR-IC	LDO, CE, int. pull-dwn res., 3.15V±2%, 240mA	USP-6B	37hq	9b	VR4	Tor
L A3C	XC6219A32ADR	VR-IC	LDO, CE, int. pull-dwn res., 3.25V±2%, 240mA	USP-6B	37hq	9b	VR4	Tor
L A3D	XC6219A33ADR	VR-IC	LDO, CE, int. pull-dwn res., 3.35V±2%, 240mA	USP-6B	37hq	9b	VR4	Tor
L A3E	XC6219A34ADR	VR-IC	LDO, CE, int. pull-dwn res., 3.45V±2%, 240mA	USP-6B	37hq	9b	VR4	Tor
L A3F	XC6219A35ADR	VR-IC	LDO, CE, int. pull-dwn res., 3.55V±2%, 240mA	USP-6B	37hq	9b	VR4	Tor
L A3H	XC6219A36ADR	VR-IC	LDO, CE, int. pull-dwn res., 3.65V±2%, 240mA	USP-6B	37hq	9b	VR4	Tor
L A3K	XC6219A37ADR	VR-IC	LDO, CE, int. pull-dwn res., 3.75V±2%, 240mA	USP-6B	37hq	9b	VR4	Tor
L A3L	XC6219A38ADR	VR-IC	LDO, CE, int. pull-dwn res., 3.85V±2%, 240mA	USP-6B	37hq	9b	VR4	Tor
L A3M	XC6219A39ADR	VR-IC	LDO, CE, int. pull-dwn res., 3.95V±2%, 240mA	USP-6B	37hq	9b	VR4	Tor
L A40	XC6219A402DR	VR-IC	LDO, CE, int. pull-dwn res., 4V±2%, 240mA	USP-6B	37hq	9b	VR4	Tor
L A41	XC6219A412DR	VR-IC	LDO, CE, int. pull-dwn res., 4.1V±2%, 240mA	USP-6B	37hq	9b	VR4	Tor
L A42	XC6219A422DR	VR-IC	LDO, CE, int. pull-dwn res., 4.2V±2%, 240mA	USP-6B	37hq	9b	VR4	Tor
L A43	XC6219A432DR	VR-IC	LDO, CE, int. pull-dwn res., 4.3V±2%, 240mA	USP-6B	37hq	9b	VR4	Tor
L A44	XC6219A442DR	VR-IC	LDO, CE, int. pull-dwn res., 4.4V±2%, 240mA	USP-6B	37hq	9b	VR4	Tor
L A45	XC6219A452DR	VR-IC	LDO, CE, int. pull-dwn res., 4.5V±2%, 240mA	USP-6B	37hq	9b	VR4	Tor
L A46	XC6219A462DR	VR-IC	LDO, CE, int. pull-dwn res., 4.6V±2%, 240mA	USP-6B	37hq	9b	VR4	Tor
L A47	XC6219A472DR	VR-IC	LDO, CE, int. pull-dwn res., 4.7V±2%, 240mA	USP-6B	37hq	9b	VR4	Tor
L A48	XC6219A482DR	VR-IC	LDO, CE, int. pull-dwn res., 4.8V±2%, 240mA	USP-6B	37hq	9b	VR4	Tor
L A49	XC6219A492DR	VR-IC	LDO, CE, int. pull-dwn res., 4.9V±2%, 240mA	USP-6B	37hq	9b	VR4	Tor
L A4A	XC6219A40ADR	VR-IC	LDO, CE, int. pull-dwn res., 4.05V±2%, 240mA	USP-6B	37hq	9b	VR4	Tor
L A4B	XC6219A41ADR	VR-IC	LDO, CE, int. pull-dwn res., 4.15V±2%, 240mA	USP-6B	37hq	9b	VR4	Tor
L A4C	XC6219A42ADR	VR-IC	LDO, CE, int. pull-dwn res., 4.25V±2%, 240mA	USP-6B	37hq	9b	VR4	Tor
L A4D	XC6219A43ADR	VR-IC	LDO, CE, int. pull-dwn res., 4.35V±2%, 240mA	USP-6B	37hq	9b	VR4	Tor
L A4E	XC6219A44ADR	VR-IC	LDO, CE, int. pull-dwn res., 4.45V±2%, 240mA	USP-6B	37hq	9b	VR4	Tor
L A4F	XC6219A45ADR	VR-IC	LDO, CE, int. pull-dwn res., 4.55V±2%, 240mA	USP-6B	37hq	9b	VR4	Tor
L A4H	XC6219A46ADR	VR-IC	LDO, CE, int. pull-dwn res., 4.65V±2%, 240mA	USP-6B	37hq	9b	VR4	Tor
L A4K	XC6219A47ADR	VR-IC	LDO, CE, int. pull-dwn res., 4.75V±2%, 240mA	USP-6B	37hq	9b	VR4	Tor
L A4L	XC6219A48ADR	VR-IC	LDO, CE, int. pull-dwn res., 4.85V±2%, 240mA	USP-6B	37hq	9b	VR4	Tor
L A4M	XC6219A49ADR	VR-IC	LDO, CE, int. pull-dwn res., 4.95V±2%, 240mA	USP-6B	37hq	9b	VR4	Tor
L A50	XC6219A502DR	VR-IC	LDO, CE, int. pull-dwn res., 5V±2%, 240mA	USP-6B	37hq	9b	VR4	Tor
L B09	XC6219B092DR	VR-IC	LDO, CE, 0.9V±2%, 150mA	USP-6B	37hq	9b	VR4	Tor
L B0M	XC6219B09ADR	VR-IC	LDO, CE, 0.95V±2%, 150mA	USP-6B	37hq	9b	VR4	Tor
L B10	XC6219B102DR	VR-IC	LDO, CE, 1V±2%, 150mA	USP-6B	37hq	9b	VR4	Tor
L B11	XC6219B112DR	VR-IC	LDO, CE, 1.1V±2%, 150mA	USP-6B	37hq	9b	VR4	Tor
L B12	XC6219B122DR	VR-IC	LDO, CE, 1.2V±2%, 150mA	USP-6B	37hq	9b	VR4	Tor

SMD code	Type	Function	Short description	Case	Pin.	St.	Sch.	Mnf.
L B13	XC6219B132DR	VR-IC	LDO, CE, 1.3V±2%, 150mA	USP-6B	37hq	9b	VR4	Tor
L B14	XC6219B142DR	VR-IC	LDO, CE, 1.4V±2%, 150mA	USP-6B	37hq	9b	VR4	Tor
L B15	XC6219B152DR	VR-IC	LDO, CE, 1.5V±2%, 150mA	USP-6B	37hq	9b	VR4	Tor
L B16	XC6219B162DR	VR-IC	LDO, CE, 1.6V±2%, 150mA	USP-6B	37hq	9b	VR4	Tor
L B17	XC6219B172DR	VR-IC	LDO, CE, 1.7V±2%, 150mA	USP-6B	37hq	9b	VR4	Tor
L B18	XC6219B182DR	VR-IC	LDO, CE, 1.8V±2%, 240mA	USP-6B	37hq	9b	VR4	Tor
L B19	XC6219B192DR	VR-IC	LDO, CE, 1.9V±2%, 240mA	USP-6B	37hq	9b	VR4	Tor
L B1A	XC6219B10ADR	VR-IC	LDO, CE, 1.05V±2%, 150mA	USP-6B	37hq	9b	VR4	Tor
L B1B	XC6219B11ADR	VR-IC	LDO, CE, 1.15V±2%, 150mA	USP-6B	37hq	9b	VR4	Tor
L B1C	XC6219B12ADR	VR-IC	LDO, CE, 1.25V±2%, 150mA	USP-6B	37hq	9b	VR4	Tor
L B1D	XC6219B13ADR	VR-IC	LDO, CE, 1.35V±2%, 150mA	USP-6B	37hq	9b	VR4	Tor
L B1E	XC6219B14ADR	VR-IC	LDO, CE, 1.45V±2%, 150mA	USP-6B	37hq	9b	VR4	Tor
L B1F	XC6219B15ADR	VR-IC	LDO, CE, 1.55V±2%, 150mA	USP-6B	37hq	9b	VR4	Tor
L B1H	XC6219B16ADR	VR-IC	LDO, CE, 1.65V±2%, 150mA	USP-6B	37hq	9b	VR4	Tor
L B1K	XC6219B17ADR	VR-IC	LDO, CE, 1.75V±2%, 150mA	USP-6B	37hq	9b	VR4	Tor
L B1L	XC6219B18ADR	VR-IC	LDO, CE, 1.85V±2%, 240mA	USP-6B	37hq	9b	VR4	Tor
L B1M	XC6219B19ADR	VR-IC	LDO, CE, 1.95V±2%, 240mA	USP-6B	37hq	9b	VR4	Tor
L B20	XC6219B202DR	VR-IC	LDO, CE, 2V±2%, 240mA	USP-6B	37hq	9b	VR4	Tor
L B21	XC6219B212DR	VR-IC	LDO, CE, 2.1V±2%, 240mA	USP-6B	37hq	9b	VR4	Tor
L B22	XC6219B222DR	VR-IC	LDO, CE, 2.2V±2%, 240mA	USP-6B	37hq	9b	VR4	Tor
L B23	XC6219B232DR	VR-IC	LDO, CE, 2.3V±2%, 240mA	USP-6B	37hq	9b	VR4	Tor
L B24	XC6219B242DR	VR-IC	LDO, CE, 2.4V±2%, 240mA	USP-6B	37hq	9b	VR4	Tor
L B25	XC6219B252DR	VR-IC	LDO, CE, 2.5V±2%, 240mA	USP-6B	37hq	9b	VR4	Tor
L B26	XC6219B262DR	VR-IC	LDO, CE, 2.6V±2%, 240mA	USP-6B	37hq	9b	VR4	Tor
L B27	XC6219B272DR	VR-IC	LDO, CE, 2.7V±2%, 240mA	USP-6B	37hq	9b	VR4	Tor
L B28	XC6219B282DR	VR-IC	LDO, CE, 2.8V±2%, 240mA	USP-6B	37hq	9b	VR4	Tor
L B29	XC6219B292DR	VR-IC	LDO, CE, 2.9V±2%, 240mA	USP-6B	37hq	9b	VR4	Tor
L B2A	XC6219B20ADR	VR-IC	LDO, CE, 2.05V±2%, 240mA	USP-6B	37hq	9b	VR4	Tor
L B2B	XC6219B21ADR	VR-IC	LDO, CE, 2.15V±2%, 240mA	USP-6B	37hq	9b	VR4	Tor
L B2C	XC6219B22ADR	VR-IC	LDO, CE, 2.25V±2%, 240mA	USP-6B	37hq	9b	VR4	Tor
L B2D	XC6219B23ADR	VR-IC	LDO, CE, 2.35V±2%, 240mA	USP-6B	37hq	9b	VR4	Tor
L B2E	XC6219B24ADR	VR-IC	LDO, CE, 2.45V±2%, 240mA	USP-6B	37hq	9b	VR4	Tor
L B2F	XC6219B25ADR	VR-IC	LDO, CE, 2.55V±2%, 240mA	USP-6B	37hq	9b	VR4	Tor
L B2H	XC6219B26ADR	VR-IC	LDO, CE, 2.65V±2%, 240mA	USP-6B	37hq	9b	VR4	Tor
L B2K	XC6219B27ADR	VR-IC	LDO, CE, 2.75V±2%, 240mA	USP-6B	37hq	9b	VR4	Tor
L B2L	XC6219B28ADR	VR-IC	LDO, CE, 2.85V±2%, 240mA	USP-6B	37hq	9b	VR4	Tor
L B2M	XC6219B29ADR	VR-IC	LDO, CE, 2.95V±2%, 240mA	USP-6B	37hq	9b	VR4	Tor
L B30	XC6219B302DR	VR-IC	LDO, CE, 3V±2%, 240mA	USP-6B	37hq	9b	VR4	Tor
L B31	XC6219B312DR	VR-IC	LDO, CE, 3.1V±2%, 240mA	USP-6B	37hq	9b	VR4	Tor
L B32	XC6219B322DR	VR-IC	LDO, CE, 3.2V±2%, 240mA	USP-6B	37hq	9b	VR4	Tor
L B33	XC6219B332DR	VR-IC	LDO, CE, 3.3V±2%, 240mA	USP-6B	37hq	9b	VR4	Tor
L B34	XC6219B342DR	VR-IC	LDO, CE, 3.4V±2%, 240mA	USP-6B	37hq	9b	VR4	Tor
L B35	XC6219B352DR	VR-IC	LDO, CE, 3.5V±2%, 240mA	USP-6B	37hq	9b	VR4	Tor
L B36	XC6219B362DR	VR-IC	LDO, CE, 3.6V±2%, 240mA	USP-6B	37hq	9b	VR4	Tor
L B37	XC6219B372DR	VR-IC	LDO, CE, 3.7V±2%, 240mA	USP-6B	37hq	9b	VR4	Tor
L B38	XC6219B382DR	VR-IC	LDO, CE, 3.8V±2%, 240mA	USP-6B	37hq	9b	VR4	Tor
L B39	XC6219B392DR	VR-IC	LDO, CE, 3.9V±2%, 240mA	USP-6B	37hq	9b	VR4	Tor
L B3A	XC6219B30ADR	VR-IC	LDO, CE, 3.05V±2%, 240mA	USP-6B	37hq	9b	VR4	Tor
L B3B	XC6219B31ADR	VR-IC	LDO, CE, 3.15V±2%, 240mA	USP-6B	37hq	9b	VR4	Tor
L B3C	XC6219B32ADR	VR-IC	LDO, CE, 3.25V±2%, 240mA	USP-6B	37hq	9b	VR4	Tor
L B3D	XC6219B33ADR	VR-IC	LDO, CE, 3.35V±2%, 240mA	USP-6B	37hq	9b	VR4	Tor
L B3E	XC6219B34ADR	VR-IC	LDO, CE, 3.45V±2%, 240mA	USP-6B	37hq	9b	VR4	Tor
L B3F	XC6219B35ADR	VR-IC	LDO, CE, 3.55V±2%, 240mA	USP-6B	37hq	9b	VR4	Tor
L B3H	XC6219B36ADR	VR-IC	LDO, CE, 3.65V±2%, 240mA	USP-6B	37hq	9b	VR4	Tor
L B3K	XC6219B37ADR	VR-IC	LDO, CE, 3.75V±2%, 240mA	USP-6B	37hq	9b	VR4	Tor
L B3L	XC6219B38ADR	VR-IC	LDO, CE, 3.85V±2%, 240mA	USP-6B	37hq	9b	VR4	Tor
L B3M	XC6219B39ADR	VR-IC	LDO, CE, 3.95V±2%, 240mA	USP-6B	37hq	9b	VR4	Tor
L B40	XC6219B402DR	VR-IC	LDO, CE, 4V±2%, 240mA	USP-6B	37hq	9b	VR4	Tor
L B41	XC6219B412DR	VR-IC	LDO, CE, 4.1V±2%, 240mA	USP-6B	37hq	9b	VR4	Tor
L B42	XC6219B422DR	VR-IC	LDO, CE, 4.2V±2%, 240mA	USP-6B	37hq	9b	VR4	Tor
L B43	XC6219B432DR	VR-IC	LDO, CE, 4.3V±2%, 240mA	USP-6B	37hq	9b	VR4	Tor
L B44	XC6219B442DR	VR-IC	LDO, CE, 4.4V±2%, 240mA	USP-6B	37hq	9b	VR4	Tor
L B45	XC6219B452DR	VR-IC	LDO, CE, 4.5V±2%, 240mA	USP-6B	37hq	9b	VR4	Tor
L B46	XC6219B462DR	VR-IC	LDO, CE, 4.6V±2%, 240mA	USP-6B	37hq	9b	VR4	Tor
L B47	XC6219B472DR	VR-IC	LDO, CE, 4.7V±2%, 240mA	USP-6B	37hq	9b	VR4	Tor
L B48	XC6219B482DR	VR-IC	LDO, CE, 4.8V±2%, 240mA	USP-6B	37hq	9b	VR4	Tor
L B49	XC6219B492DR	VR-IC	LDO, CE, 4.9V±2%, 240mA	USP-6B	37hq	9b	VR4	Tor
L B4A	XC6219B40ADR	VR-IC	LDO, CE, 4.05V±2%, 240mA	USP-6B	37hq	9b	VR4	Tor
L B4B	XC6219B41ADR	VR-IC	LDO, CE, 4.15V±2%, 240mA	USP-6B	37hq	9b	VR4	Tor
L B4C	XC6219B42ADR	VR-IC	LDO, CE, 4.25V±2%, 240mA	USP-6B	37hq	9b	VR4	Tor
L B4D	XC6219B43ADR	VR-IC	LDO, CE, 4.35V±2%, 240mA	USP-6B	37hq	9b	VR4	Tor
L B4E	XC6219B44ADR	VR-IC	LDO, CE, 4.45V±2%, 240mA	USP-6B	37hq	9b	VR4	Tor
L B4F	XC6219B45ADR	VR-IC	LDO, CE, 4.55V±2%, 240mA	USP-6B	37hq	9b	VR4	Tor
L B4H	XC6219B46ADR	VR-IC	LDO, CE, 4.65V±2%, 240mA	USP-6B	37hq	9b	VR4	Tor
L B4K	XC6219B47ADR	VR-IC	LDO, CE, 4.75V±2%, 240mA	USP-6B	37hq	9b	VR4	Tor

SMD code	Type	Function	Short description	Case	Pin.	St.	Sch.	Mnf.
L B4L	XC6219B48ADR	VR-IC	LDO, CE, 4.85V±2%, 240mA	USP-6B	37hq	9b	VR4	Tor
L B4M	XC6219B49ADR	VR-IC	LDO, CE, 4.95V±2%, 240mA	USP-6B	37hq	9b	VR4	Tor
L B50	XC6219B502DR	VR-IC	LDO, CE, 5V±2%, 240mA	USP-6B	37hq	9b	VR4	Tor
L C09	XC6219C092DR	VR-IC	LDO, -CE, int. pull-dwn res., 0.9V±2%, 150mA	USP-6B	37hq	9b	VR4	Tor
L C0M	XC6219C09ADR	VR-IC	LDO, -CE, int. pull-dwn res., 0.95V±2%, 150mA	USP-6B	37hq	9b	VR4	Tor
L C10	XC6219C102DR	VR-IC	LDO, -CE, int. pull-dwn res., 1V±2%, 150mA	USP-6B	37hq	9b	VR4	Tor
L C11	XC6219C112DR	VR-IC	LDO, -CE, int. pull-dwn res., 1.1V±2%, 150mA	USP-6B	37hq	9b	VR4	Tor
L C12	XC6219C122DR	VR-IC	LDO, -CE, int. pull-dwn res., 1.2V±2%, 150mA	USP-6B	37hq	9b	VR4	Tor
L C13	XC6219C132DR	VR-IC	LDO, -CE, int. pull-dwn res., 1.3V±2%, 150mA	USP-6B	37hq	9b	VR4	Tor
L C14	XC6219C142DR	VR-IC	LDO, -CE, int. pull-dwn res., 1.4V±2%, 150mA	USP-6B	37hq	9b	VR4	Tor
L C15	XC6219C152DR	VR-IC	LDO, -CE, int. pull-dwn res., 1.5V±2%, 150mA	USP-6B	37hq	9b	VR4	Tor
L C16	XC6219C162DR	VR-IC	LDO, -CE, int. pull-dwn res., 1.6V±2%, 150mA	USP-6B	37hq	9b	VR4	Tor
L C17	XC6219C172DR	VR-IC	LDO, -CE, int. pull-dwn res., 1.7V±2%, 150mA	USP-6B	37hq	9b	VR4	Tor
L C18	XC6219C182DR	VR-IC	LDO, -CE, int. pull-dwn res., 1.8V±2%, 240mA	USP-6B	37hq	9b	VR4	Tor
L C19	XC6219C192DR	VR-IC	LDO, -CE, int. pull-dwn res., 1.9V±2%, 240mA	USP-6B	37hq	9b	VR4	Tor
L C1A	XC6219C10ADR	VR-IC	LDO, -CE, int. pull-dwn res., 1.05V±2%, 150mA	USP-6B	37hq	9b	VR4	Tor
L C1B	XC6219C11ADR	VR-IC	LDO, -CE, int. pull-dwn res., 1.15V±2%, 150mA	USP-6B	37hq	9b	VR4	Tor
L C1C	XC6219C12ADR	VR-IC	LDO, -CE, int. pull-dwn res., 1.25V±2%, 150mA	USP-6B	37hq	9b	VR4	Tor
L C1D	XC6219C13ADR	VR-IC	LDO, -CE, int. pull-dwn res., 1.35V±2%, 150mA	USP-6B	37hq	9b	VR4	Tor
L C1E	XC6219C14ADR	VR-IC	LDO, -CE, int. pull-dwn res., 1.45V±2%, 150mA	USP-6B	37hq	9b	VR4	Tor
L C1F	XC6219C15ADR	VR-IC	LDO, -CE, int. pull-dwn res., 1.55V±2%, 150mA	USP-6B	37hq	9b	VR4	Tor
L C1H	XC6219C16ADR	VR-IC	LDO, -CE, int. pull-dwn res., 1.65V±2%, 150mA	USP-6B	37hq	9b	VR4	Tor
L C1K	XC6219C17ADR	VR-IC	LDO, -CE, int. pull-dwn res., 1.75V±2%, 150mA	USP-6B	37hq	9b	VR4	Tor
L C1L	XC6219C18ADR	VR-IC	LDO, -CE, int. pull-dwn res., 1.85V±2%, 240mA	USP-6B	37hq	9b	VR4	Tor
L C1M	XC6219C19ADR	VR-IC	LDO, -CE, int. pull-dwn res., 1.95V±2%, 240mA	USP-6B	37hq	9b	VR4	Tor
L C20	XC6219C202DR	VR-IC	LDO, -CE, int. pull-dwn res., 2V±2%, 240mA	USP-6B	37hq	9b	VR4	Tor
L C21	XC6219C212DR	VR-IC	LDO, -CE, int. pull-dwn res., 2.1V±2%, 240mA	USP-6B	37hq	9b	VR4	Tor
L C22	XC6219C222DR	VR-IC	LDO, -CE, int. pull-dwn res., 2.2V±2%, 240mA	USP-6B	37hq	9b	VR4	Tor
L C23	XC6219C232DR	VR-IC	LDO, -CE, int. pull-dwn res., 2.3V±2%, 240mA	USP-6B	37hq	9b	VR4	Tor
L C24	XC6219C242DR	VR-IC	LDO, -CE, int. pull-dwn res., 2.4V±2%, 240mA	USP-6B	37hq	9b	VR4	Tor
L C25	XC6219C252DR	VR-IC	LDO, -CE, int. pull-dwn res., 2.5V±2%, 240mA	USP-6B	37hq	9b	VR4	Tor
L C26	XC6219C262DR	VR-IC	LDO, -CE, int. pull-dwn res., 2.6V±2%, 240mA	USP-6B	37hq	9b	VR4	Tor
L C27	XC6219C272DR	VR-IC	LDO, -CE, int. pull-dwn res., 2.7V±2%, 240mA	USP-6B	37hq	9b	VR4	Tor
L C28	XC6219C282DR	VR-IC	LDO, -CE, int. pull-dwn res., 2.8V±2%, 240mA	USP-6B	37hq	9b	VR4	Tor
L C29	XC6219C292DR	VR-IC	LDO, -CE, int. pull-dwn res., 2.9V±2%, 240mA	USP-6B	37hq	9b	VR4	Tor
L C2A	XC6219C20ADR	VR-IC	LDO, -CE, int. pull-dwn res., 2.05V±2%, 240mA	USP-6B	37hq	9b	VR4	Tor
L C2B	XC6219C21ADR	VR-IC	LDO, -CE, int. pull-dwn res., 2.15V±2%, 240mA	USP-6B	37hq	9b	VR4	Tor
L C2C	XC6219C22ADR	VR-IC	LDO, -CE, int. pull-dwn res., 2.25V±2%, 240mA	USP-6B	37hq	9b	VR4	Tor
L C2D	XC6219C23ADR	VR-IC	LDO, -CE, int. pull-dwn res., 2.35V±2%, 240mA	USP-6B	37hq	9b	VR4	Tor
L C2E	XC6219C24ADR	VR-IC	LDO, -CE, int. pull-dwn res., 2.45V±2%, 240mA	USP-6B	37hq	9b	VR4	Tor
L C2F	XC6219C25ADR	VR-IC	LDO, -CE, int. pull-dwn res., 2.55V±2%, 240mA	USP-6B	37hq	9b	VR4	Tor
L C2H	XC6219C26ADR	VR-IC	LDO, -CE, int. pull-dwn res., 2.65V±2%, 240mA	USP-6B	37hq	9b	VR4	Tor
L C2K	XC6219C27ADR	VR-IC	LDO, -CE, int. pull-dwn res., 2.75V±2%, 240mA	USP-6B	37hq	9b	VR4	Tor
L C2L	XC6219C28ADR	VR-IC	LDO, -CE, int. pull-dwn res., 2.85V±2%, 240mA	USP-6B	37hq	9b	VR4	Tor
L C2M	XC6219C29ADR	VR-IC	LDO, -CE, int. pull-dwn res., 2.95V±2%, 240mA	USP-6B	37hq	9b	VR4	Tor
L C30	XC6219C302DR	VR-IC	LDO, -CE, int. pull-dwn res., 3V±2%, 240mA	USP-6B	37hq	9b	VR4	Tor
L C31	XC6219C312DR	VR-IC	LDO, -CE, int. pull-dwn res., 3.1V±2%, 240mA	USP-6B	37hq	9b	VR4	Tor
L C32	XC6219C322DR	VR-IC	LDO, -CE, int. pull-dwn res., 3.2V±2%, 240mA	USP-6B	37hq	9b	VR4	Tor
L C33	XC6219C332DR	VR-IC	LDO, -CE, int. pull-dwn res., 3.3V±2%, 240mA	USP-6B	37hq	9b	VR4	Tor
L C34	XC6219C342DR	VR-IC	LDO, -CE, int. pull-dwn res., 3.4V±2%, 240mA	USP-6B	37hq	9b	VR4	Tor
L C35	XC6219C352DR	VR-IC	LDO, -CE, int. pull-dwn res., 3.5V±2%, 240mA	USP-6B	37hq	9b	VR4	Tor
L C36	XC6219C362DR	VR-IC	LDO, -CE, int. pull-dwn res., 3.6V±2%, 240mA	USP-6B	37hq	9b	VR4	Tor
L C37	XC6219C372DR	VR-IC	LDO, -CE, int. pull-dwn res., 3.7V±2%, 240mA	USP-6B	37hq	9b	VR4	Tor
L C38	XC6219C382DR	VR-IC	LDO, -CE, int. pull-dwn res., 3.8V±2%, 240mA	USP-6B	37hq	9b	VR4	Tor
L C39	XC6219C392DR	VR-IC	LDO, -CE, int. pull-dwn res., 3.9V±2%, 240mA	USP-6B	37hq	9b	VR4	Tor
L C3A	XC6219C30ADR	VR-IC	LDO, -CE, int. pull-dwn res., 3.05V±2%, 240mA	USP-6B	37hq	9b	VR4	Tor
L C3B	XC6219C31ADR	VR-IC	LDO, -CE, int. pull-dwn res., 3.15V±2%, 240mA	USP-6B	37hq	9b	VR4	Tor
L C3C	XC6219C32ADR	VR-IC	LDO, -CE, int. pull-dwn res., 3.25V±2%, 240mA	USP-6B	37hq	9b	VR4	Tor
L C3D	XC6219C33ADR	VR-IC	LDO, -CE, int. pull-dwn res., 3.35V±2%, 240mA	USP-6B	37hq	9b	VR4	Tor
L C3E	XC6219C34ADR	VR-IC	LDO, -CE, int. pull-dwn res., 3.45V±2%, 240mA	USP-6B	37hq	9b	VR4	Tor
L C3F	XC6219C35ADR	VR-IC	LDO, -CE, int. pull-dwn res., 3.55V±2%, 240mA	USP-6B	37hq	9b	VR4	Tor
L C3H	XC6219C36ADR	VR-IC	LDO, -CE, int. pull-dwn res., 3.65V±2%, 240mA	USP-6B	37hq	9b	VR4	Tor
L C3K	XC6219C37ADR	VR-IC	LDO, -CE, int. pull-dwn res., 3.75V±2%, 240mA	USP-6B	37hq	9b	VR4	Tor
L C3L	XC6219C38ADR	VR-IC	LDO, -CE, int. pull-dwn res., 3.85V±2%, 240mA	USP-6B	37hq	9b	VR4	Tor
L C3M	XC6219C39ADR	VR-IC	LDO, -CE, int. pull-dwn res., 3.95V±2%, 240mA	USP-6B	37hq	9b	VR4	Tor
L C40	XC6219C402DR	VR-IC	LDO, -CE, int. pull-dwn res., 4V±2%, 240mA	USP-6B	37hq	9b	VR4	Tor
L C41	XC6219C412DR	VR-IC	LDO, -CE, int. pull-dwn res., 4.1V±2%, 240mA	USP-6B	37hq	9b	VR4	Tor
L C42	XC6219C422DR	VR-IC	LDO, -CE, int. pull-dwn res., 4.2V±2%, 240mA	USP-6B	37hq	9b	VR4	Tor
L C43	XC6219C432DR	VR-IC	LDO, -CE, int. pull-dwn res., 4.3V±2%, 240mA	USP-6B	37hq	9b	VR4	Tor
L C44	XC6219C442DR	VR-IC	LDO, -CE, int. pull-dwn res., 4.4V±2%, 240mA	USP-6B	37hq	9b	VR4	Tor
L C45	XC6219C452DR	VR-IC	LDO, -CE, int. pull-dwn res., 4.5V±2%, 240mA	USP-6B	37hq	9b	VR4	Tor
L C46	XC6219C462DR	VR-IC	LDO, -CE, int. pull-dwn res., 4.6V±2%, 240mA	USP-6B	37hq	9b	VR4	Tor
L C47	XC6219C472DR	VR-IC	LDO, -CE, int. pull-dwn res., 4.7V±2%, 240mA	USP-6B	37hq	9b	VR4	Tor
L C48	XC6219C482DR	VR-IC	LDO, -CE, int. pull-dwn res., 4.8V±2%, 240mA	USP-6B	37hq	9b	VR4	Tor
L C49	XC6219C492DR	VR-IC	LDO, -CE, int. pull-dwn res., 4.9V±2%, 240mA	USP-6B	37hq	9b	VR4	Tor

SMD code	Type	Function	Short description	Case	Pin.	St.	Sch.	Mnf.
L C4A	XC6219C40ADR	VR-IC	LDO, -CE, int. pull-dwn res., 4.05V±2%, 240mA	USP-6B	37hq	9b	VR4	Tor
L C4B	XC6219C41ADR	VR-IC	LDO, -CE, int. pull-dwn res., 4.15V±2%, 240mA	USP-6B	37hq	9b	VR4	Tor
L C4C	XC6219C42ADR	VR-IC	LDO, -CE, int. pull-dwn res., 4.25V±2%, 240mA	USP-6B	37hq	9b	VR4	Tor
L C4D	XC6219C43ADR	VR-IC	LDO, -CE, int. pull-dwn res., 4.35V±2%, 240mA	USP-6B	37hq	9b	VR4	Tor
L C4E	XC6219C44ADR	VR-IC	LDO, -CE, int. pull-dwn res., 4.45V±2%, 240mA	USP-6B	37hq	9b	VR4	Tor
L C4F	XC6219C45ADR	VR-IC	LDO, -CE, int. pull-dwn res., 4.55V±2%, 240mA	USP-6B	37hq	9b	VR4	Tor
L C4H	XC6219C46ADR	VR-IC	LDO, -CE, int. pull-dwn res., 4.65V±2%, 240mA	USP-6B	37hq	9b	VR4	Tor
L C4K	XC6219C47ADR	VR-IC	LDO, -CE, int. pull-dwn res., 4.75V±2%, 240mA	USP-6B	37hq	9b	VR4	Tor
L C4L	XC6219C48ADR	VR-IC	LDO, -CE, int. pull-dwn res., 4.85V±2%, 240mA	USP-6B	37hq	9b	VR4	Tor
L C4M	XC6219C49ADR	VR-IC	LDO, -CE, int. pull-dwn res., 4.95V±2%, 240mA	USP-6B	37hq	9b	VR4	Tor
L C50	XC6219C502DR	VR-IC	LDO, -CE, int. pull-dwn res., 5V±2%, 240mA	USP-6B	37hq	9b	VR4	Tor
L D09	XC6219D092DR	VR-IC	LDO, -CE, 0.9V±2%, 150mA	USP-6B	37hq	9b	VR4	Tor
L D0M	XC6219D09ADR	VR-IC	LDO, -CE, 0.95V±2%, 150mA	USP-6B	37hq	9b	VR4	Tor
L D10	XC6219D102DR	VR-IC	LDO, -CE, 1V±2%, 150mA	USP-6B	37hq	9b	VR4	Tor
L D11	XC6219D112DR	VR-IC	LDO, -CE, 1.1V±2%, 150mA	USP-6B	37hq	9b	VR4	Tor
L D12	XC6219D122DR	VR-IC	LDO, -CE, 1.2V±2%, 150mA	USP-6B	37hq	9b	VR4	Tor
L D13	XC6219D132DR	VR-IC	LDO, -CE, 1.3V±2%, 150mA	USP-6B	37hq	9b	VR4	Tor
L D14	XC6219D142DR	VR-IC	LDO, -CE, 1.4V±2%, 150mA	USP-6B	37hq	9b	VR4	Tor
L D15	XC6219D152DR	VR-IC	LDO, -CE, 1.5V±2%, 150mA	USP-6B	37hq	9b	VR4	Tor
L D16	XC6219D162DR	VR-IC	LDO, -CE, 1.6V±2%, 150mA	USP-6B	37hq	9b	VR4	Tor
L D17	XC6219D172DR	VR-IC	LDO, -CE, 1.7V±2%, 150mA	USP-6B	37hq	9b	VR4	Tor
L D18	XC6219D182DR	VR-IC	LDO, -CE, 1.8V±2%, 240mA	USP-6B	37hq	9b	VR4	Tor
L D19	XC6219D192DR	VR-IC	LDO, -CE, 1.9V±2%, 240mA	USP-6B	37hq	9b	VR4	Tor
L D1A	XC6219D10ADR	VR-IC	LDO, -CE, 1.05V±2%, 150mA	USP-6B	37hq	9b	VR4	Tor
L D1B	XC6219D11ADR	VR-IC	LDO, -CE, 1.15V±2%, 150mA	USP-6B	37hq	9b	VR4	Tor
L D1C	XC6219D12ADR	VR-IC	LDO, -CE, 1.25V±2%, 150mA	USP-6B	37hq	9b	VR4	Tor
L D1D	XC6219D13ADR	VR-IC	LDO, -CE, 1.35V±2%, 150mA	USP-6B	37hq	9b	VR4	Tor
L D1E	XC6219D14ADR	VR-IC	LDO, -CE, 1.45V±2%, 150mA	USP-6B	37hq	9b	VR4	Tor
L D1F	XC6219D15ADR	VR-IC	LDO, -CE, 1.55V±2%, 150mA	USP-6B	37hq	9b	VR4	Tor
L D1H	XC6219D16ADR	VR-IC	LDO, -CE, 1.65V±2%, 150mA	USP-6B	37hq	9b	VR4	Tor
L D1K	XC6219D17ADR	VR-IC	LDO, -CE, 1.75V±2%, 150mA	USP-6B	37hq	9b	VR4	Tor
L D1L	XC6219D18ADR	VR-IC	LDO, -CE, 1.85V±2%, 240mA	USP-6B	37hq	9b	VR4	Tor
L D1M	XC6219D19ADR	VR-IC	LDO, -CE, 1.95V±2%, 240mA	USP-6B	37hq	9b	VR4	Tor
L D20	XC6219D202DR	VR-IC	LDO, -CE, 2V±2%, 240mA	USP-6B	37hq	9b	VR4	Tor
L D21	XC6219D212DR	VR-IC	LDO, -CE, 2.1V±2%, 240mA	USP-6B	37hq	9b	VR4	Tor
L D22	XC6219D222DR	VR-IC	LDO, -CE, 2.2V±2%, 240mA	USP-6B	37hq	9b	VR4	Tor
L D23	XC6219D232DR	VR-IC	LDO, -CE, 2.3V±2%, 240mA	USP-6B	37hq	9b	VR4	Tor
L D24	XC6219D242DR	VR-IC	LDO, -CE, 2.4V±2%, 240mA	USP-6B	37hq	9b	VR4	Tor
L D25	XC6219D252DR	VR-IC	LDO, -CE, 2.5V±2%, 240mA	USP-6B	37hq	9b	VR4	Tor
L D26	XC6219D262DR	VR-IC	LDO, -CE, 2.6V±2%, 240mA	USP-6B	37hq	9b	VR4	Tor
L D27	XC6219D272DR	VR-IC	LDO, -CE, 2.7V±2%, 240mA	USP-6B	37hq	9b	VR4	Tor
L D28	XC6219D282DR	VR-IC	LDO, -CE, 2.8V±2%, 240mA	USP-6B	37hq	9b	VR4	Tor
L D29	XC6219D292DR	VR-IC	LDO, -CE, 2.9V±2%, 240mA	USP-6B	37hq	9b	VR4	Tor
L D2A	XC6219D20ADR	VR-IC	LDO, -CE, 2.05V±2%, 240mA	USP-6B	37hq	9b	VR4	Tor
L D2B	XC6219D21ADR	VR-IC	LDO, -CE, 2.15V±2%, 240mA	USP-6B	37hq	9b	VR4	Tor
L D2C	XC6219D22ADR	VR-IC	LDO, -CE, 2.25V±2%, 240mA	USP-6B	37hq	9b	VR4	Tor
L D2D	XC6219D23ADR	VR-IC	LDO, -CE, 2.35V±2%, 240mA	USP-6B	37hq	9b	VR4	Tor
L D2E	XC6219D24ADR	VR-IC	LDO, -CE, 2.45V±2%, 240mA	USP-6B	37hq	9b	VR4	Tor
L D2F	XC6219D25ADR	VR-IC	LDO, -CE, 2.55V±2%, 240mA	USP-6B	37hq	9b	VR4	Tor
L D2H	XC6219D26ADR	VR-IC	LDO, -CE, 2.65V±2%, 240mA	USP-6B	37hq	9b	VR4	Tor
L D2K	XC6219D27ADR	VR-IC	LDO, -CE, 2.75V±2%, 240mA	USP-6B	37hq	9b	VR4	Tor
L D2L	XC6219D28ADR	VR-IC	LDO, -CE, 2.85V±2%, 240mA	USP-6B	37hq	9b	VR4	Tor
L D2M	XC6219D29ADR	VR-IC	LDO, -CE, 2.95V±2%, 240mA	USP-6B	37hq	9b	VR4	Tor
L D30	XC6219D302DR	VR-IC	LDO, -CE, 3V±2%, 240mA	USP-6B	37hq	9b	VR4	Tor
L D31	XC6219D312DR	VR-IC	LDO, -CE, 3.1V±2%, 240mA	USP-6B	37hq	9b	VR4	Tor
L D32	XC6219D322DR	VR-IC	LDO, -CE, 3.2V±2%, 240mA	USP-6B	37hq	9b	VR4	Tor
L D33	XC6219D332DR	VR-IC	LDO, -CE, 3.3V±2%, 240mA	USP-6B	37hq	9b	VR4	Tor
L D34	XC6219D342DR	VR-IC	LDO, -CE, 3.4V±2%, 240mA	USP-6B	37hq	9b	VR4	Tor
L D35	XC6219D352DR	VR-IC	LDO, -CE, 3.5V±2%, 240mA	USP-6B	37hq	9b	VR4	Tor
L D36	XC6219D362DR	VR-IC	LDO, -CE, 3.6V±2%, 240mA	USP-6B	37hq	9b	VR4	Tor
L D37	XC6219D372DR	VR-IC	LDO, -CE, 3.7V±2%, 240mA	USP-6B	37hq	9b	VR4	Tor
L D38	XC6219D382DR	VR-IC	LDO, -CE, 3.8V±2%, 240mA	USP-6B	37hq	9b	VR4	Tor
L D39	XC6219D392DR	VR-IC	LDO, -CE, 3.9V±2%, 240mA	USP-6B	37hq	9b	VR4	Tor
L D3A	XC6219D30ADR	VR-IC	LDO, -CE, 3.05V±2%, 240mA	USP-6B	37hq	9b	VR4	Tor
L D3B	XC6219D31ADR	VR-IC	LDO, -CE, 3.15V±2%, 240mA	USP-6B	37hq	9b	VR4	Tor
L D3C	XC6219D32ADR	VR-IC	LDO, -CE, 3.25V±2%, 240mA	USP-6B	37hq	9b	VR4	Tor
L D3D	XC6219D33ADR	VR-IC	LDO, -CE, 3.35V±2%, 240mA	USP-6B	37hq	9b	VR4	Tor
L D3E	XC6219D34ADR	VR-IC	LDO, -CE, 3.45V±2%, 240mA	USP-6B	37hq	9b	VR4	Tor
L D3F	XC6219D35ADR	VR-IC	LDO, -CE, 3.55V±2%, 240mA	USP-6B	37hq	9b	VR4	Tor
L D3H	XC6219D36ADR	VR-IC	LDO, -CE, 3.65V±2%, 240mA	USP-6B	37hq	9b	VR4	Tor
L D3K	XC6219D37ADR	VR-IC	LDO, -CE, 3.75V±2%, 240mA	USP-6B	37hq	9b	VR4	Tor
L D3L	XC6219D38ADR	VR-IC	LDO, -CE, 3.85V±2%, 240mA	USP-6B	37hq	9b	VR4	Tor
L D3M	XC6219D39ADR	VR-IC	LDO, -CE, 3.95V±2%, 240mA	USP-6B	37hq	9b	VR4	Tor
L D40	XC6219D402DR	VR-IC	LDO, -CE, 4V±2%, 240mA	USP-6B	37hq	9b	VR4	Tor
L D41	XC6219D412DR	VR-IC	LDO, -CE, 4.1V±2%, 240mA	USP-6B	37hq	9b	VR4	Tor

SMD code	Type	Function	Short description	Case	Pin.	St.	Sch.	Mnf.
L D42	XC6219D422DR	VR-IC	LDO, -CE, 4.2V±2%, 240mA	USP-6B	37hq	9b	VR4	Tor
L D43	XC6219D432DR	VR-IC	LDO, -CE, 4.3V±2%, 240mA	USP-6B	37hq	9b	VR4	Tor
L D44	XC6219D442DR	VR-IC	LDO, -CE, 4.4V±2%, 240mA	USP-6B	37hq	9b	VR4	Tor
L D45	XC6219D452DR	VR-IC	LDO, -CE, 4.5V±2%, 240mA	USP-6B	37hq	9b	VR4	Tor
L D46	XC6219D462DR	VR-IC	LDO, -CE, 4.6V±2%, 240mA	USP-6B	37hq	9b	VR4	Tor
L D47	XC6219D472DR	VR-IC	LDO, -CE, 4.7V±2%, 240mA	USP-6B	37hq	9b	VR4	Tor
L D48	XC6219D482DR	VR-IC	LDO, -CE, 4.8V±2%, 240mA	USP-6B	37hq	9b	VR4	Tor
L D49	XC6219D492DR	VR-IC	LDO, -CE, 4.9V±2%, 240mA	USP-6B	37hq	9b	VR4	Tor
L D4A	XC6219D40ADR	VR-IC	LDO, -CE, 4.05V±2%, 240mA	USP-6B	37hq	9b	VR4	Tor
L D4B	XC6219D41ADR	VR-IC	LDO, -CE, 4.15V±2%, 240mA	USP-6B	37hq	9b	VR4	Tor
L D4C	XC6219D42ADR	VR-IC	LDO, -CE, 4.25V±2%, 240mA	USP-6B	37hq	9b	VR4	Tor
L D4D	XC6219D43ADR	VR-IC	LDO, -CE, 4.35V±2%, 240mA	USP-6B	37hq	9b	VR4	Tor
L D4E	XC6219D44ADR	VR-IC	LDO, -CE, 4.45V±2%, 240mA	USP-6B	37hq	9b	VR4	Tor
L D4F	XC6219D45ADR	VR-IC	LDO, -CE, 4.55V±2%, 240mA	USP-6B	37hq	9b	VR4	Tor
L D4H	XC6219D46ADR	VR-IC	LDO, -CE, 4.65V±2%, 240mA	USP-6B	37hq	9b	VR4	Tor
L D4K	XC6219D47ADR	VR-IC	LDO, -CE, 4.75V±2%, 240mA	USP-6B	37hq	9b	VR4	Tor
L D4L	XC6219D48ADR	VR-IC	LDO, -CE, 4.85V±2%, 240mA	USP-6B	37hq	9b	VR4	Tor
L D4M	XC6219D49ADR	VR-IC	LDO, -CE, 4.95V±2%, 240mA	USP-6B	37hq	9b	VR4	Tor
L D50	XC6219D502DR	VR-IC	LDO, -CE, 5V±2%, 240mA	USP-6B	37hq	9b	VR4	Tor
L0A	XC6108N10AGR	CMOS-IC	Voltage Detector 1,0V5%, Hst, -Reset Open drain output	USP-4	37ro	9b		Tor
L0B	XC6108N10BGR	CMOS-IC	Voltage Detector 1,0V, -Reset Open drain output	USP-4	37ro	9b		Tor
L0C	XC6108N10CGR	CMOS-IC	Voltage Detector 1,0V5%, Hst, -Reset Open drain output	USP-4	37rn	9b		Tor
L0D	XC6108N10DGR	CMOS-IC	Voltage Detector 1,0V, -Reset Open drain output	USP-4	37rn	9b		Tor
L1A	XC6108N11AGR	CMOS-IC	Voltage Detector 1,1V5%, Hst, -Reset Open drain output	USP-4	37ro	9b		Tor
L1B	XC6108N11BGR	CMOS-IC	Voltage Detector 1,1V, -Reset Open drain output	USP-4	37ro	9b		Tor
L1C	XC6108N11CGR	CMOS-IC	Voltage Detector 1,1V5%, Hst, -Reset Open drain output	USP-4	37rn	9b		Tor
L1D	XC6108N11DGR	CMOS-IC	Voltage Detector 1,1V, -Reset Open drain output	USP-4	37rn	9b		Tor
L2A	XC6108N12AGR	CMOS-IC	Voltage Detector 1,2V5%, Hst, -Reset Open drain output	USP-4	37ro	9b		Tor
L2B	XC6108N12BGR	CMOS-IC	Voltage Detector 1,2V, -Reset Open drain output	USP-4	37ro	9b		Tor
L2C	XC6108N12CGR	CMOS-IC	Voltage Detector 1,2V5%, Hst, -Reset Open drain output	USP-4	37rn	9b		Tor
L2D	XC6108N12DGR	CMOS-IC	Voltage Detector 1,2V, -Reset Open drain output	USP-4	37rn	9b		Tor
L3A	XC6108N13AGR	CMOS-IC	Voltage Detector 1,3V5%, Hst, -Reset Open drain output	USP-4	37ro	9b		Tor
L3B	XC6108N13BGR	CMOS-IC	Voltage Detector 1,3V, -Reset Open drain output	USP-4	37ro	9b		Tor
L3C	XC6108N13CGR	CMOS-IC	Voltage Detector 1,3V5%, Hst, -Reset Open drain output	USP-4	37rn	9b		Tor
L3D	XC6108N13DGR	CMOS-IC	Voltage Detector 1,3V, -Reset Open drain output	USP-4	37rn	9b		Tor
L4889	LM4889LD	Lin-IC	AF PA, BTL, 2,7..5,5V, 1W(5V/8Ω), shutdown	LPP-10	38		PA13	Nsc
L4890	LM4890LD	Lin-IC	AF PA, BTL, 2,2..5,5V, 1,1W(5V/8Ω), shutdown	LPP-10	38		PA13	Nsc
L4891	LM4891LD	Lin-IC	AF PA, BTL, 2,2..5,5V, 1,1W(5V/8Ω), shutdown	LPP-10	38		PA13	Nsc
L4892	LM4892LD	Lin-IC	AF PA, BTL, 2,2..5,5V, 1,1W(5V/8Ω), shutdown	LPP-10	38		PA18	Nsc
L4898	LM4898LD	Lin-IC	AF PA, BTL, 2,5..5,5V, 1W(5V/8Ω), shutdown	LPP-10	38		PA19	Nsc
L4899	LM4899LD	Lin-IC	AF PA, BTL, 2,2..5,5V, 1W(5V/8Ω), shutdown	LPP-10	38		PA21	Nsc
L4901	LM4901LD	Lin-IC	AF PA, BTL, 2,2..5,5V, 1,6W(5V/8Ω), shutdown	LPP-10	38		PA25	Nsc
L4906	LM4906LD	Lin-IC	AF PA, BTL, 2,2..5,5V, 1W(5V/8Ω), shutdown	LPP-10	38		PA26	Nsc
L4916	LM4916LD	Lin-IC	AF PA, BTL, 2,2..5,5V, 85mW(3V/32Ω), shutdown	LPP-10	38		PA31	Nsc
L4A	XC6108N14AGR	CMOS-IC	Voltage Detector 1,4V5%, Hst, -Reset Open drain output	USP-4	37ro	9b		Tor
L4B	XC6108N14BGR	CMOS-IC	Voltage Detector 1,4V, -Reset Open drain output	USP-4	37ro	9b		Tor
L4C	XC6108N14CGR	CMOS-IC	Voltage Detector 1,4V5%, Hst, -Reset Open drain output	USP-4	37rn	9b		Tor
L4D	XC6108N14DGR	CMOS-IC	Voltage Detector 1,4V, -Reset Open drain output	USP-4	37rn	9b		Tor
L5A	XC6108N15AGR	CMOS-IC	Voltage Detector 1,5V5%, Hst, -Reset Open drain output	USP-4	37ro	9b		Tor
L5B	XC6108N15BGR	CMOS-IC	Voltage Detector 1,5V, -Reset Open drain output	USP-4	37ro	9b		Tor
L5C	XC6108N15CGR	CMOS-IC	Voltage Detector 1,5V5%, Hst, -Reset Open drain output	USP-4	37rn	9b		Tor
L5D	XC6108N15DGR	CMOS-IC	Voltage Detector 1,5V, -Reset Open drain output	USP-4	37rn	9b		Tor
L6A	XC6108N16AGR	CMOS-IC	Voltage Detector 1,6V5%, Hst, -Reset Open drain output	USP-4	37ro	9b		Tor
L6B	XC6108N16BGR	CMOS-IC	Voltage Detector 1,6V, -Reset Open drain output	USP-4	37ro	9b		Tor
L6C	XC6108N16CGR	CMOS-IC	Voltage Detector 1,6V5%, Hst, -Reset Open drain output	USP-4	37rn	9b		Tor
L6D	XC6108N16DGR	CMOS-IC	Voltage Detector 1,6V, -Reset Open drain output	USP-4	37rn	9b		Tor
L7A	XC6108N17AGR	CMOS-IC	Voltage Detector 1,7V5%, Hst, -Reset Open drain output	USP-4	37ro	9b		Tor
L7B	XC6108N17BGR	CMOS-IC	Voltage Detector 1,7V, -Reset Open drain output	USP-4	37ro	9b		Tor
L7C	XC6108N17CGR	CMOS-IC	Voltage Detector 1,7V5%, Hst, -Reset Open drain output	USP-4	37rn	9b		Tor
L7D	XC6108N17DGR	CMOS-IC	Voltage Detector 1,7V, -Reset Open drain output	USP-4	37rn	9b		Tor
L8A	XC6108N18AGR	CMOS-IC	Voltage Detector 1,8V5%, Hst, -Reset Open drain output	USP-4	37ro	9b		Tor
L8B	XC6108N18BGR	CMOS-IC	Voltage Detector 1,8V, -Reset Open drain output	USP-4	37ro	9b		Tor
L8C	XC6108N18CGR	CMOS-IC	Voltage Detector 1,8V5%, Hst, -Reset Open drain output	USP-4	37rn	9b		Tor
L8D	XC6108N18DGR	CMOS-IC	Voltage Detector 1,8V, -Reset Open drain output	USP-4	37rn	9b		Tor
L9A	XC6108N19AGR	CMOS-IC	Voltage Detector 1,9V5%, Hst, -Reset Open drain output	USP-4	37ro	9b		Tor
L9B	XC6108N19BGR	CMOS-IC	Voltage Detector 1,9V, -Reset Open drain output	USP-4	37ro	9b		Tor
L9C	XC6108N19CGR	CMOS-IC	Voltage Detector 1,9V5%, Hst, -Reset Open drain output	USP-4	37rn	9b		Tor
L9D	XC6108N19DGR	CMOS-IC	Voltage Detector 1,9V, -Reset Open drain output	USP-4	37rn	9b		Tor
LED	NCP500SN18T1	VR-IC	LDO, LN, CE, 1,8V±2,5%, 150mA	LPP-6	37ve		VR4	Ons
LEE	NCP500SN25T1	VR-IC	LDO, LN, CE, 2,5V±2,5%, 150mA	LPP-6	37ve		VR4	Ons
LEF	NCP500SN27T1	VR-IC	LDO, LN, CE, 2,7V±2,5%, 150mA	LPP-6	37ve		VR4	Ons
LEG	NCP500SN28T1	VR-IC	LDO, LN, CE, 2,8V±2,5%, 150mA	LPP-6	37ve		VR4	Ons
LEH	NCP500SN30T1	VR-IC	LDO, LN, CE, 3V±2,5%, 150mA	LPP-6	37ve		VR4	Ons
LEJ	NCP500SN33T1	VR-IC	LDO, LN, CE, 3,3V±2,5%, 150mA	LPP-6	37ve		VR4	Ons
LEK	NCP500SN50T1	VR-IC	LDO, LN, CE, 5V±2,5%, 150mA	LPP-6	37ve		VR4	Ons

SMD code	Type	Function	Short description	Case	Pin.	St.	Sch.	Mnf.
M0A	XC6108N20AGR	CMOS-IC	Voltage Detector 2,0V5%, Hst, -Reset Open drain output	USP-4	37ro	9b		Tor
M0B	XC6108N20BGR	CMOS-IC	Voltage Detector 2,0V, -Reset Open drain output	USP-4	37ro	9b		Tor
M0C	XC6108N20CGR	CMOS-IC	Voltage Detector 2,0V5%, Hst, -Reset Open drain output	USP-4	37rn	9b		Tor
M0D	XC6108N20DGR	CMOS-IC	Voltage Detector 2,0V, -Reset Open drain output	USP-4	37rn	9b		Tor
M15B	R1163K151B	VR-IC	LDO, CE, 1.5V±2.5%, 150mA	PLP1616-6	37vrj	9b	VR10	Ric
M16B	R1163K161B	VR-IC	LDO, CE, 1.6V±2.5%, 150mA	PLP1616-6	37vrj	9b	VR10	Ric
M17B	R1163K171B	VR-IC	LDO, CE, 1.7V±2.5%, 150mA	PLP1616-6	37vrj	9b	VR10	Ric
M185	R1163K181B5	VR-IC	LDO, CE, 1.85V±2.5%, 150mA	PLP1616-6	37vrj	9b	VR10	Ric
M18B	R1163K181B	VR-IC	LDO, CE, 1.8V±2.5%, 150mA	PLP1616-6	37vrj	9b	VR10	Ric
M19B	R1163K191B	VR-IC	LDO, CE, 1.9V±2.5%, 150mA	PLP1616-6	37vrj	9b	VR10	Ric
M1A	XC6108N21AGR	CMOS-IC	Voltage Detector 2,1V5%, Hst, -Reset Open drain output	USP-4	37ro	9b		Tor
M1B	XC6108N21BGR	CMOS-IC	Voltage Detector 2,1V, -Reset Open drain output	USP-4	37ro	9b		Tor
M1C	XC6108N21CGR	CMOS-IC	Voltage Detector 2,1V5%, Hst, -Reset Open drain output	USP-4	37rn	9b		Tor
M1D	XC6108N21DGR	CMOS-IC	Voltage Detector 2,1V, -Reset Open drain output	USP-4	37rn	9b		Tor
M20B	R1163K201B	VR-IC	LDO, CE, 2V±2.5%, 150mA	PLP1616-6	37vrj	9b	VR10	Ric
M21B	R1163K211B	VR-IC	LDO, CE, 2.1V±2.5%, 150mA	PLP1616-6	37vrj	9b	VR10	Ric
M22B	R1163K221B	VR-IC	LDO, CE, 2.2V±2.5%, 150mA	PLP1616-6	37vrj	9b	VR10	Ric
M23B	R1163K231B	VR-IC	LDO, CE, 2.3V±2.5%, 150mA	PLP1616-6	37vrj	9b	VR10	Ric
M24B	R1163K241B	VR-IC	LDO, CE, 2.4V±2.5%, 150mA	PLP1616-6	37vrj	9b	VR10	Ric
M25B	R1163K251B	VR-IC	LDO, CE, 2.5V±2.5%, 150mA	PLP1616-6	37vrj	9b	VR10	Ric
M26B	R1163K261B	VR-IC	LDO, CE, 2.6V±2.5%, 150mA	PLP1616-6	37vrj	9b	VR10	Ric
M27B	R1163K271B	VR-IC	LDO, CE, 2.7V±2.5%, 150mA	PLP1616-6	37vrj	9b	VR10	Ric
M285	R1163K281B5	VR-IC	LDO, CE, 2.85V±2.5%, 150mA	PLP1616-6	37vrj	9b	VR10	Ric
M28B	R1163K281B	VR-IC	LDO, CE, 2.8V±2.5%, 150mA	PLP1616-6	37vrj	9b	VR10	Ric
M29B	R1163K291B	VR-IC	LDO, CE, 2.9V±2.5%, 150mA	PLP1616-6	37vrj	9b	VR10	Ric
M2A	XC6108N22AGR	CMOS-IC	Voltage Detector 2,2V5%, Hst, -Reset Open drain output	USP-4	37ro	9b		Tor
M2B	XC6108N22BGR	CMOS-IC	Voltage Detector 2,2V, -Reset Open drain output	USP-4	37ro	9b		Tor
M2C	XC6108N22CGR	CMOS-IC	Voltage Detector 2,2V5%, Hst, -Reset Open drain output	USP-4	37rn	9b		Tor
M2D	XC6108N22DGR	CMOS-IC	Voltage Detector 2,2V, -Reset Open drain output	USP-4	37rn	9b		Tor
M30B	R1163K301B	VR-IC	LDO, CE, 3V±2.5%, 150mA	PLP1616-6	37vrj	9b	VR10	Ric
M31B	R1163K311B	VR-IC	LDO, CE, 3.1V±2.5%, 150mA	PLP1616-6	37vrj	9b	VR10	Ric
M32B	R1163K321B	VR-IC	LDO, CE, 3.2V±2.5%, 150mA	PLP1616-6	37vrj	9b	VR10	Ric
M33B	R1163K331B	VR-IC	LDO, CE, 3.3V±2.5%, 150mA	PLP1616-6	37vrj	9b	VR10	Ric
M34B	R1163K341B	VR-IC	LDO, CE, 3.4V±2.5%, 150mA	PLP1616-6	37vrj	9b	VR10	Ric
M35B	R1163K351B	VR-IC	LDO, CE, 3.5V±2.5%, 150mA	PLP1616-6	37vrj	9b	VR10	Ric
M36B	R1163K361B	VR-IC	LDO, CE, 3.6V±2.5%, 150mA	PLP1616-6	37vrj	9b	VR10	Ric
M37B	R1163K371B	VR-IC	LDO, CE, 3.7V±2.5%, 150mA	PLP1616-6	37vrj	9b	VR10	Ric
M38B	R1163K381B	VR-IC	LDO, CE, 3.8V±2.5%, 150mA	PLP1616-6	37vrj	9b	VR10	Ric
M39B	R1163K391B	VR-IC	LDO, CE, 3.9V±2.5%, 150mA	PLP1616-6	37vrj	9b	VR10	Ric
M3A	XC6108N23AGR	CMOS-IC	Voltage Detector 2,3V5%, Hst, -Reset Open drain output	USP-4	37ro	9b		Tor
M3B	XC6108N23BGR	CMOS-IC	Voltage Detector 2,3V, -Reset Open drain output	USP-4	37ro	9b		Tor
M3C	XC6108N23CGR	CMOS-IC	Voltage Detector 2,3V5%, Hst, -Reset Open drain output	USP-4	37rn	9b		Tor
M3D	XC6108N23DGR	CMOS-IC	Voltage Detector 2,3V, -Reset Open drain output	USP-4	37rn	9b		Tor
M40B	R1163K401B	VR-IC	LDO, CE, 4V±2.5%, 150mA	PLP1616-6	37vrj	9b	VR10	Ric
M4A	XC6108N24AGR	CMOS-IC	Voltage Detector 2,4V5%, Hst, -Reset Open drain output	USP-4	37ro	9b		Tor
M4B	XC6108N24BGR	CMOS-IC	Voltage Detector 2,4V, -Reset Open drain output	USP-4	37ro	9b		Tor
M4C	XC6108N24CGR	CMOS-IC	Voltage Detector 2,4V5%, Hst, -Reset Open drain output	USP-4	37rn	9b		Tor
M4D	XC6108N24DGR	CMOS-IC	Voltage Detector 2,4V, -Reset Open drain output	USP-4	37rn	9b		Tor
M5A	XC6108N25AGR	CMOS-IC	Voltage Detector 2,5V5%, Hst, -Reset Open drain output	USP-4	37ro	9b		Tor
M5B	XC6108N25BGR	CMOS-IC	Voltage Detector 2,5V, -Reset Open drain output	USP-4	37ro	9b		Tor
M5C	XC6108N25CGR	CMOS-IC	Voltage Detector 2,5V5%, Hst, -Reset Open drain output	USP-4	37rn	9b		Tor
M5D	XC6108N25DGR	CMOS-IC	Voltage Detector 2,5V, -Reset Open drain output	USP-4	37rn	9b		Tor
M6A	XC6108N26AGR	CMOS-IC	Voltage Detector 2,6V5%, Hst, -Reset Open drain output	USP-4	37ro	9b		Tor
M6B	XC6108N26BGR	CMOS-IC	Voltage Detector 2,6V, -Reset Open drain output	USP-4	37ro	9b		Tor
M6C	XC6108N26CGR	CMOS-IC	Voltage Detector 2,6V5%, Hst, -Reset Open drain output	USP-4	37rn	9b		Tor
M6D	XC6108N26DGR	CMOS-IC	Voltage Detector 2,6V, -Reset Open drain output	USP-4	37rn	9b		Tor
M7A	XC6108N27AGR	CMOS-IC	Voltage Detector 2,7V5%, Hst, -Reset Open drain output	USP-4	37ro	9b		Tor
M7B	XC6108N27BGR	CMOS-IC	Voltage Detector 2,7V, -Reset Open drain output	USP-4	37ro	9b		Tor
M7C	XC6108N27CGR	CMOS-IC	Voltage Detector 2,7V5%, Hst, -Reset Open drain output	USP-4	37rn	9b		Tor
M7D	XC6108N27DGR	CMOS-IC	Voltage Detector 2,7V, -Reset Open drain output	USP-4	37rn	9b		Tor
M8A	XC6108N28AGR	CMOS-IC	Voltage Detector 2,8V5%, Hst, -Reset Open drain output	USP-4	37ro	9b		Tor
M8B	XC6108N28BGR	CMOS-IC	Voltage Detector 2,8V, -Reset Open drain output	USP-4	37ro	9b		Tor
M8C	XC6108N28CGR	CMOS-IC	Voltage Detector 2,8V5%, Hst, -Reset Open drain output	USP-4	37rn	9b		Tor
M8D	XC6108N28DGR	CMOS-IC	Voltage Detector 2,8V, -Reset Open drain output	USP-4	37rn	9b		Tor
M9A	XC6108N29AGR	CMOS-IC	Voltage Detector 2,9V5%, Hst, -Reset Open drain output	USP-4	37ro	9b		Tor
M9B	XC6108N29BGR	CMOS-IC	Voltage Detector 2,9V, -Reset Open drain output	USP-4	37ro	9b		Tor
M9C	XC6108N29CGR	CMOS-IC	Voltage Detector 2,9V5%, Hst, -Reset Open drain output	USP-4	37rn	9b		Tor
M9D	XC6108N29DGR	CMOS-IC	Voltage Detector 2,9V, -Reset Open drain output	USP-4	37rn	9b		Tor
MAG	NCP2890AFCT2	Lin-IC	AF PA, BTL, 2,2..5,5V, 1W(5V/8Ω), shutdown	BGA-9	39		PA14	Ons
MAH	NCP2890AFCT2G	Lin-IC	AF PA, BTL, 2,2..5,5V, 1W(5V/8Ω), shutdown	BGA-9	39		PA14	Ons
MAI	NCP4894FCT1(G)	Lin-IC	AF PA, BTL, 2,2..5,5V, 1W(5V/8Ω), shutdown	BGA-9	39		PA20	Ons
MAM	NCP4896FCT1(G)	Lin-IC	AF PA, BTL 2,2..5,5V, 1W(5V/8Ω), shutdown	BGA-9	39		PA43	Ons
N0A	XC6108N30AGR	CMOS-IC	Voltage Detector 3,0V5%, Hst, -Reset Open drain output	USP-4	37ro	9b		Tor
N0B	XC6108N30BGR	CMOS-IC	Voltage Detector 3,0V, -Reset Open drain output	USP-4	37ro	9b		Tor
N0C	XC6108N30CGR	CMOS-IC	Voltage Detector 3,0V5%, Hst, -Reset Open drain output	USP-4	37rn	9b		Tor

SMD code	Type	Function	Short description	Case	Pin.	St.	Sch.	Mnf.
N0D	XC6108N30DGR	CMOS-IC	Voltage Detector 3,0V, -Reset Open drain output	USP-4	37rn	9b		Tor
N15D	R1163K151D	VR-IC	LDO, CE, auto-discharge, 1.5V±2.5%, 150mA	PLP1616-6	37vrj	9b	VR10	Ric
N16D	R1163K161D	VR-IC	LDO, CE, auto-discharge, 1.6V±2.5%, 150mA	PLP1616-6	37vrj	9b	VR10	Ric
N17D	R1163K171D	VR-IC	LDO, CE, auto-discharge, 1.7V±2.5%, 150mA	PLP1616-6	37vrj	9b	VR10	Ric
N185	R1163K181D5	VR-IC	LDO, CE, auto-discharge, 1.85V±2.5%, 150mA	PLP1616-6	37vrj	9b	VR10	Ric
N18D	R1163K181D	VR-IC	LDO, CE, auto-discharge, 1.8V±2.5%, 150mA	PLP1616-6	37vrj	9b	VR10	Ric
N19D	R1163K191D	VR-IC	LDO, CE, auto-discharge, 1.9V±2.5%, 150mA	PLP1616-6	37vrj	9b	VR10	Ric
N1A	XC6108N31AGR	CMOS-IC	Voltage Detector 3,1V5%, Hst, -Reset Open drain output	USP-4	37ro	9b		Tor
N1B	XC6108N31BGR	CMOS-IC	Voltage Detector 3,1V, -Reset Open drain output	USP-4	37ro	9b		Tor
N1C	XC6108N31CGR	CMOS-IC	Voltage Detector 3,1V5%, Hst, -Reset Open drain output	USP-4	37rn	9b		Tor
N1D	XC6108N31DGR	CMOS-IC	Voltage Detector 3,1V, -Reset Open drain output	USP-4	37rn	9b		Tor
N20D	R1163K201D	VR-IC	LDO, CE, auto-discharge, 2V±1.5%, 150mA	PLP1616-6	37vrj	9b	VR10	Ric
N21D	R1163K211D	VR-IC	LDO, CE, auto-discharge, 2.1V±2.5%, 150mA	PLP1616-6	37vrj	9b	VR10	Ric
N22D	R1163K221D	VR-IC	LDO, CE, auto-discharge, 2.2V±2.5%, 150mA	PLP1616-6	37vrj	9b	VR10	Ric
N23D	R1163K231D	VR-IC	LDO, CE, auto-discharge, 2.3V±2.5%, 150mA	PLP1616-6	37vrj	9b	VR10	Ric
N24D	R1163K241D	VR-IC	LDO, CE, auto-discharge, 2.4V±2.5%, 150mA	PLP1616-6	37vrj	9b	VR10	Ric
N25D	R1163K251D	VR-IC	LDO, CE, auto-discharge, 2.5V±2.5%, 150mA	PLP1616-6	37vrj	9b	VR10	Ric
N26D	R1163K261D	VR-IC	LDO, CE, auto-discharge, 2.6V±2.5%, 150mA	PLP1616-6	37vrj	9b	VR10	Ric
N27D	R1163K271D	VR-IC	LDO, CE, auto-discharge, 2.7V±2.5%, 150mA	PLP1616-6	37vrj	9b	VR10	Ric
N285	R1163K281D5	VR-IC	LDO, CE, auto-discharge, 2.85V±2.5%, 150mA	PLP1616-6	37vrj	9b	VR10	Ric
N28D	R1163K281D	VR-IC	LDO, CE, auto-discharge, 2.8V±2.5%, 150mA	PLP1616-6	37vrj	9b	VR10	Ric
N29D	R1163K291D	VR-IC	LDO, CE, auto-discharge, 2.9V±2.5%, 150mA	PLP1616-6	37vrj	9b	VR10	Ric
N2A	XC6108N32AGR	CMOS-IC	Voltage Detector 3,2V5%, Hst, -Reset Open drain output	USP-4	37ro	9b		Tor
N2B	XC6108N32BGR	CMOS-IC	Voltage Detector 3,2V, -Reset Open drain output	USP-4	37ro	9b		Tor
N2C	XC6108N32CGR	CMOS-IC	Voltage Detector 3,2V5%, Hst, -Reset Open drain output	USP-4	37rn	9b		Tor
N2D	XC6108N32DGR	CMOS-IC	Voltage Detector 3,2V, -Reset Open drain output	USP-4	37rn	9b		Tor
N30D	R1163K301D	VR-IC	LDO, CE, auto-discharge, 3V±2.5%, 150mA	PLP1616-6	37vrj	9b	VR10	Ric
N31D	R1163K311D	VR-IC	LDO, CE, auto-discharge, 3.1V±2.5%, 150mA	PLP1616-6	37vrj	9b	VR10	Ric
N32D	R1163K321D	VR-IC	LDO, CE, auto-discharge, 3.2V±2.5%, 150mA	PLP1616-6	37vrj	9b	VR10	Ric
N33D	R1163K331D	VR-IC	LDO, CE, auto-discharge, 3.3V±2.5%, 150mA	PLP1616-6	37vrj	9b	VR10	Ric
N34D	R1163K341D	VR-IC	LDO, CE, auto-discharge, 3.4V±1.5%, 150mA	PLP1616-6	37vrj	9b	VR10	Ric
N35D	R1163K351D	VR-IC	LDO, CE, auto-discharge, 3.5V±2.5%, 150mA	PLP1616-6	37vrj	9b	VR10	Ric
N36D	R1163K361D	VR-IC	LDO, CE, auto-discharge, 3.6V±2.5%, 150mA	PLP1616-6	37vrj	9b	VR10	Ric
N37D	R1163K371D	VR-IC	LDO, CE, auto-discharge, 3.7V±2.5%, 150mA	PLP1616-6	37vrj	9b	VR10	Ric
N38D	R1163K381D	VR-IC	LDO, CE, auto-discharge, 3.8V±2.5%, 150mA	PLP1616-6	37vrj	9b	VR10	Ric
N39D	R1163K391D	VR-IC	LDO, CE, auto-discharge, 3.9V±2.5%, 150mA	PLP1616-6	37vrj	9b	VR10	Ric
N3A	XC6108N33AGR	CMOS-IC	Voltage Detector 3,3V5%, Hst, -Reset Open drain output	USP-4	37ro	9b		Tor
N3B	XC6108N33BGR	CMOS-IC	Voltage Detector 3,3V, -Reset Open drain output	USP-4	37ro	9b		Tor
N3C	XC6108N33CGR	CMOS-IC	Voltage Detector 3,3V5%, Hst, -Reset Open drain output	USP-4	37rn	9b		Tor
N3D	XC6108N33DGR	CMOS-IC	Voltage Detector 3,3V, -Reset Open drain output	USP-4	37rn	9b		Tor
N40D	R1163K401D	VR-IC	LDO, CE, auto-discharge, 4V±2.5%, 150mA	PLP1616-6	37vrj	9b	VR10	Ric
N4A	XC6108N34AGR	CMOS-IC	Voltage Detector 3,4V5%, Hst, -Reset Open drain output	USP-4	37ro	9b		Tor
N4B	XC6108N34BGR	CMOS-IC	Voltage Detector 3,4V, -Reset Open drain output	USP-4	37ro	9b		Tor
N4C	XC6108N34CGR	CMOS-IC	Voltage Detector 3,4V5%, Hst, -Reset Open drain output	USP-4	37rn	9b		Tor
N4D	XC6108N34DGR	CMOS-IC	Voltage Detector 3,4V, -Reset Open drain output	USP-4	37rn	9b		Tor
N5A	XC6108N35AGR	CMOS-IC	Voltage Detector 3,5V5%, Hst, -Reset Open drain output	USP-4	37ro	9b		Tor
N5B	XC6108N35BGR	CMOS-IC	Voltage Detector 3,5V, -Reset Open drain output	USP-4	37ro	9b		Tor
N5C	XC6108N35CGR	CMOS-IC	Voltage Detector 3,5V5%, Hst, -Reset Open drain output	USP-4	37rn	9b		Tor
N5D	XC6108N35DGR	CMOS-IC	Voltage Detector 3,5V, -Reset Open drain output	USP-4	37rn	9b		Tor
N6A	XC6108N36AGR	CMOS-IC	Voltage Detector 3,6V5%, Hst, -Reset Open drain output	USP-4	37ro	9b		Tor
N6B	XC6108N36BGR	CMOS-IC	Voltage Detector 3,6V, -Reset Open drain output	USP-4	37ro	9b		Tor
N6C	XC6108N36CGR	CMOS-IC	Voltage Detector 3,6V5%, Hst, -Reset Open drain output	USP-4	37rn	9b		Tor
N6D	XC6108N36DGR	CMOS-IC	Voltage Detector 3,6V, -Reset Open drain output	USP-4	37rn	9b		Tor
N7A	XC6108N37AGR	CMOS-IC	Voltage Detector 3,7V5%, Hst, -Reset Open drain output	USP-4	37ro	9b		Tor
N7B	XC6108N37BGR	CMOS-IC	Voltage Detector 3,7V, -Reset Open drain output	USP-4	37ro	9b		Tor
N7C	XC6108N37CGR	CMOS-IC	Voltage Detector 3,7V5%, Hst, -Reset Open drain output	USP-4	37rn	9b		Tor
N7D	XC6108N37DGR	CMOS-IC	Voltage Detector 3,7V, -Reset Open drain output	USP-4	37rn	9b		Tor
N8A	XC6108N38AGR	CMOS-IC	Voltage Detector 3,8V5%, Hst, -Reset Open drain output	USP-4	37ro	9b		Tor
N8B	XC6108N38BGR	CMOS-IC	Voltage Detector 3,8V, -Reset Open drain output	USP-4	37ro	9b		Tor
N8C	XC6108N38CGR	CMOS-IC	Voltage Detector 3,8V5%, Hst, -Reset Open drain output	USP-4	37rn	9b		Tor
N8D	XC6108N38DGR	CMOS-IC	Voltage Detector 3,8V, -Reset Open drain output	USP-4	37rn	9b		Tor
N9A	XC6108N39AGR	CMOS-IC	Voltage Detector 3,9V5%, Hst, -Reset Open drain output	USP-4	37ro	9b		Tor
N9B	XC6108N39BGR	CMOS-IC	Voltage Detector 3,9V, -Reset Open drain output	USP-4	37ro	9b		Tor
N9C	XC6108N39CGR	CMOS-IC	Voltage Detector 3,9V5%, Hst, -Reset Open drain output	USP-4	37rn	9b		Tor
N9D	XC6108N39DGR	CMOS-IC	Voltage Detector 3,9V, -Reset Open drain output	USP-4	37rn	9b		Tor
P0A	XC6108N40AGR	CMOS-IC	Voltage Detector 4,0V5%, Hst, -Reset Open drain output	USP-4	37ro	9b		Tor
P0B	XC6108N40BGR	CMOS-IC	Voltage Detector 4,0V, -Reset Open drain output	USP-4	37ro	9b		Tor
P0C	XC6108N40CGR	CMOS-IC	Voltage Detector 4,0V5%, Hst, -Reset Open drain output	USP-4	37rn	9b		Tor
P0D	XC6108N40DGR	CMOS-IC	Voltage Detector 4,0V, -Reset Open drain output	USP-4	37rn	9b		Tor
P15E	R1163K151E	VR-IC	LDO, CE, 1.5V±2.5%, 150mA	PLP1616-6	37vrj	9b	VR10	Ric
P16E	R1163K161E	VR-IC	LDO, CE, 1.6V±2.5%, 150mA	PLP1616-6	37vrj	9b	VR10	Ric
P17E	R1163K171E	VR-IC	LDO, CE, 1.7V±2.5%, 150mA	PLP1616-6	37vrj	9b	VR10	Ric
P185	R1163K181E5	VR-IC	LDO, CE, 1.85V±2.5%, 150mA	PLP1616-6	37vrj	9b	VR10	Ric
P18E	R1163K181E	VR-IC	LDO, CE, 1.8V±2.5%, 150mA	PLP1616-6	37vrj	9b	VR10	Ric
P19E	R1163K191E	VR-IC	LDO, CE, 1.9V±2.5%, 150mA	PLP1616-6	37vrj	9b	VR10	Ric

SMD code	Type	Function	Short description	Case	Pin.	St.	Sch.	Mnf.
P1A	XC6108N41AGR	CMOS-IC	Voltage Detector 4,1V5%, Hst, -Reset Open drain output	USP-4	37ro	9b		Tor
P1B	XC6108N41BGR	CMOS-IC	Voltage Detector 4,1V, -Reset Open drain output	USP-4	37ro	9b		Tor
P1C	XC6108N41CGR	CMOS-IC	Voltage Detector 4,1V5%, Hst, -Reset Open drain output	USP-4	37rn	9b		Tor
P1D	XC6108N41DGR	CMOS-IC	Voltage Detector 4,1V, -Reset Open drain output	USP-4	37rn	9b		Tor
P20E	R1163K201E	VR-IC	LDO, CE, 2V±2.5%, 150mA	PLP1616-6	37vrj	9b	VR10	Ric
P21E	R1163K211E	VR-IC	LDO, CE, 2.1V±2.5%, 150mA	PLP1616-6	37vrj	9b	VR10	Ric
P22E	R1163K221E	VR-IC	LDO, CE, 2.2V±2.5%, 150mA	PLP1616-6	37vrj	9b	VR10	Ric
P23E	R1163K231E	VR-IC	LDO, CE, 2.3V±2.5%, 150mA	PLP1616-6	37vrj	9b	VR10	Ric
P24E	R1163K241E	VR-IC	LDO, CE, 2.4V±2.5%, 150mA	PLP1616-6	37vrj	9b	VR10	Ric
P25E	R1163K251E	VR-IC	LDO, CE, 2.5V±2.5%, 150mA	PLP1616-6	37vrj	9b	VR10	Ric
P26E	R1163K261E	VR-IC	LDO, CE, 2.6V±2.5%, 150mA	PLP1616-6	37vrj	9b	VR10	Ric
P27E	R1163K271E	VR-IC	LDO, CE, 2.7V±2.5%, 150mA	PLP1616-6	37vrj	9b	VR10	Ric
P285	R1163K281E5	VR-IC	LDO, CE, 2.85V±2.5%, 150mA	PLP1616-6	37vrj	9b	VR10	Ric
P28E	R1163K281E	VR-IC	LDO, CE, 2.8V±2.5%, 150mA	PLP1616-6	37vrj	9b	VR10	Ric
P29E	R1163K291E	VR-IC	LDO, CE, 2.9V±2.5%, 150mA	PLP1616-6	37vrj	9b	VR10	Ric
P2A	XC6108N42AGR	CMOS-IC	Voltage Detector 4,2V5%, Hst, -Reset Open drain output	USP-4	37ro	9b		Tor
P2B	XC6108N42BGR	CMOS-IC	Voltage Detector 4,2V, -Reset Open drain output	USP-4	37ro	9b		Tor
P2C	XC6108N42CGR	CMOS-IC	Voltage Detector 4,2V5%, Hst, -Reset Open drain output	USP-4	37rn	9b		Tor
P2D	XC6108N42DGR	CMOS-IC	Voltage Detector 4,2V, -Reset Open drain output	USP-4	37rn	9b		Tor
P30E	R1163K301E	VR-IC	LDO, CE, 3V±2.5%, 150mA	PLP1616-6	37vrj	9b	VR10	Ric
P31E	R1163K311E	VR-IC	LDO, CE, 3.1V±2.5%, 150mA	PLP1616-6	37vrj	9b	VR10	Ric
P32E	R1163K321E	VR-IC	LDO, CE, 3.2V±2.5%, 150mA	PLP1616-6	37vrj	9b	VR10	Ric
P33E	R1163K331E	VR-IC	LDO, CE, 3.3V±2.5%, 150mA	PLP1616-6	37vrj	9b	VR10	Ric
P34E	R1163K341E	VR-IC	LDO, CE, 3.4V±2.5%, 150mA	PLP1616-6	37vrj	9b	VR10	Ric
P35E	R1163K351E	VR-IC	LDO, CE, 3.5V±2.5%, 150mA	PLP1616-6	37vrj	9b	VR10	Ric
P36E	R1163K361E	VR-IC	LDO, CE, 3.6V±2.5%, 150mA	PLP1616-6	37vrj	9b	VR10	Ric
P37E	R1163K371E	VR-IC	LDO, CE, 3.7V±2.5%, 150mA	PLP1616-6	37vrj	9b	VR10	Ric
P38E	R1163K381E	VR-IC	LDO, CE, 3.8V±2.5%, 150mA	PLP1616-6	37vrj	9b	VR10	Ric
P39E	R1163K391E	VR-IC	LDO, CE, 3.9V±2.5%, 150mA	PLP1616-6	37vrj	9b	VR10	Ric
P3A	XC6108N43AGR	CMOS-IC	Voltage Detector 4,3V5%, Hst, -Reset Open drain output	USP-4	37ro	9b		Tor
P3B	XC6108N43BGR	CMOS-IC	Voltage Detector 4,3V, -Reset Open drain output	USP-4	37ro	9b		Tor
P3C	XC6108N43CGR	CMOS-IC	Voltage Detector 4,3V5%, Hst, -Reset Open drain output	USP-4	37rn	9b		Tor
P3D	XC6108N43DGR	CMOS-IC	Voltage Detector 4,3V, -Reset Open drain output	USP-4	37rn	9b		Tor
P40E	R1163K401E	VR-IC	LDO, CE, 4V±2.5%, 150mA	PLP1616-6	37vrj	9b	VR10	Ric
P4A	XC6108N44AGR	CMOS-IC	Voltage Detector 4,4V5%, Hst, -Reset Open drain output	USP-4	37ro	9b		Tor
P4B	XC6108N44BGR	CMOS-IC	Voltage Detector 4,4V, -Reset Open drain output	USP-4	37ro	9b		Tor
P4C	XC6108N44CGR	CMOS-IC	Voltage Detector 4,4V5%, Hst, -Reset Open drain output	USP-4	37rn	9b		Tor
P4D	XC6108N44DGR	CMOS-IC	Voltage Detector 4,4V, -Reset Open drain output	USP-4	37rn	9b		Tor
P5A	XC6108N45AGR	CMOS-IC	Voltage Detector 4,5V5%, Hst, -Reset Open drain output	USP-4	37ro	9b		Tor
P5B	XC6108N45BGR	CMOS-IC	Voltage Detector 4,5V, -Reset Open drain output	USP-4	37ro	9b		Tor
P5C	XC6108N45CGR	CMOS-IC	Voltage Detector 4,5V5%, Hst, -Reset Open drain output	USP-4	37rn	9b		Tor
P5D	XC6108N45DGR	CMOS-IC	Voltage Detector 4,5V, -Reset Open drain output	USP-4	37rn	9b		Tor
P6A	XC6108N46AGR	CMOS-IC	Voltage Detector 4,6V5%, Hst, -Reset Open drain output	USP-4	37ro	9b		Tor
P6B	XC6108N46BGR	CMOS-IC	Voltage Detector 4,6V, -Reset Open drain output	USP-4	37ro	9b		Tor
P6C	XC6108N46CGR	CMOS-IC	Voltage Detector 4,6V5%, Hst, -Reset Open drain output	USP-4	37rn	9b		Tor
P6D	XC6108N46DGR	CMOS-IC	Voltage Detector 4,6V, -Reset Open drain output	USP-4	37rn	9b		Tor
P7A	XC6108N47AGR	CMOS-IC	Voltage Detector 4,7V5%, Hst, -Reset Open drain output	USP-4	37ro	9b		Tor
P7B	XC6108N47BGR	CMOS-IC	Voltage Detector 4,7V, -Reset Open drain output	USP-4	37ro	9b		Tor
P7C	XC6108N47CGR	CMOS-IC	Voltage Detector 4,7V5%, Hst, -Reset Open drain output	USP-4	37rn	9b		Tor
P7D	XC6108N47DGR	CMOS-IC	Voltage Detector 4,7V, -Reset Open drain output	USP-4	37rn	9b		Tor
P8A	XC6108N48AGR	CMOS-IC	Voltage Detector 4,8V5%, Hst, -Reset Open drain output	USP-4	37ro	9b		Tor
P8B	XC6108N48BGR	CMOS-IC	Voltage Detector 4,8V, -Reset Open drain output	USP-4	37ro	9b		Tor
P8C	XC6108N48CGR	CMOS-IC	Voltage Detector 4,8V5%, Hst, -Reset Open drain output	USP-4	37rn	9b		Tor
P8D	XC6108N48DGR	CMOS-IC	Voltage Detector 4,8V, -Reset Open drain output	USP-4	37rn	9b		Tor
P9A	XC6108N49AGR	CMOS-IC	Voltage Detector 4,9V5%, Hst, -Reset Open drain output	USP-4	37ro	9b		Tor
P9B	XC6108N49BGR	CMOS-IC	Voltage Detector 4,9V, -Reset Open drain output	USP-4	37ro	9b		Tor
P9C	XC6108N49CGR	CMOS-IC	Voltage Detector 4,9V5%, Hst, -Reset Open drain output	USP-4	37rn	9b		Tor
P9D	XC6108N49DGR	CMOS-IC	Voltage Detector 4,9V, -Reset Open drain output	USP-4	37rn	9b		Tor
PB051	TPA2005D1GQYR	Lin-IC	AF PA, D, BTL, 2,2..5,5V, 1,1W(5V/8Ω), shutdown	BGA-16	39		PA53	Ti
R001	R5325K001A	VR-IC	LDO, Dual out, sep. CE, Vo1=2V, Vo2=2V, 150mA	PLP1820-6	37ri	9b		Ric
R002	R5325K002A	VR-IC	LDO, Dual out, sep. CE, Vo1=2.8V, Vo2=2.8V, 150mA	PLP1820-6	37ri	9b		Ric
R003	R5325K003A	VR-IC	LDO, Dual out, sep. CE, Vo1=1.8V, Vo2=3V, 150mA	PLP1820-6	37ri	9b		Ric
R004	R5325K004A	VR-IC	LDO, Dual out, sep. CE, Vo1=2.5V, Vo2=3V, 150mA	PLP1820-6	37ri	9b		Ric
R005	R5325K005A	VR-IC	LDO, Dual out, sep. CE, Vo1=1.8V, Vo2=2.5V, 150mA	PLP1820-6	37ri	9b		Ric
R006	R5325K006A	VR-IC	LDO, Dual out, sep. CE, Vo1=1.8V, Vo2=3.3V, 150mA	PLP1820-6	37ri	9b		Ric
R007	R5325K007A	VR-IC	LDO, Dual out, sep. CE, Vo1=2.5V, Vo2=2.8V, 150mA	PLP1820-6	37ri	9b		Ric
R008	R5325K008A	VR-IC	LDO, Dual out, sep. CE, Vo1=1.2V, Vo2=1.2V, 150mA	PLP1820-6	37ri	9b		Ric
R009	R5325K009A	VR-IC	LDO, Dual out, sep. CE, Vo1=1.5V, Vo2=1.6V, 150mA	PLP1820-6	37ri	9b		Ric
R010	R5325K010A	VR-IC	LDO, Dual out, sep. CE, Vo1=1.5V, Vo2=2.8V, 150mA	PLP1820-6	37ri	9b		Ric
R011	R5325K011A	VR-IC	LDO, Dual out, sep. CE, Vo1=3V, Vo2=3V, 150mA	PLP1820-6	37ri	9b		Ric
R012	R5325K012A	VR-IC	LDO, Dual out, sep. CE, Vo1=3.1V, Vo2=3.1V, 150mA	PLP1820-6	37ri	9b		Ric
R013	R5325K013A	VR-IC	LDO, Dual out, sep. CE, Vo1=2.7V, Vo2=1.8V, 150mA	PLP1820-6	37ri	9b		Ric
R014	R5325K014A	VR-IC	LDO, Dual out, sep. CE, Vo1=1.8V, Vo2=2.6V, 150mA	PLP1820-6	37ri	9b		Ric
R015	R5325K015A	VR-IC	LDO, Dual out, sep. CE, Vo1=3.3V, Vo2=3.3V, 150mA	PLP1820-6	37ri	9b		Ric
R016	R5325K016A	VR-IC	LDO, Dual out, sep. CE, Vo1=2.85V, Vo2=2.85V, 150mA	PLP1820-6	37ri	9b		Ric

SMD code	Type	Function	Short description	Case	Pin.	St.	Sch.	Mnf.
R017	R5325K017A	VR-IC	LDO, Dual out, sep. CE, Vo1=2.9V, Vo2=2.9V, 150mA	PLP1820-6	37ri	9b		Ric
R018	R5325K018A	VR-IC	LDO, Dual out, sep. CE, Vo1=1.2V, Vo2=2.6V, 150mA	PLP1820-6	37ri	9b		Ric
R019	R5325K019A	VR-IC	LDO, Dual out, sep. CE, Vo1=2.8V, Vo2=2.9V, 150mA	PLP1820-6	37ri	9b		Ric
R020	R5325K020A	VR-IC	LDO, Dual out, sep. CE, Vo1=1.2V, Vo2=1.8V, 150mA	PLP1820-6	37ri	9b		Ric
R021	R5325K021A	VR-IC	LDO, Dual out, sep. CE, Vo1=2.5V, Vo2=1.2V, 150mA	PLP1820-6	37ri	9b		Ric
R022	R5325K022A	VR-IC	LDO, Dual out, sep. CE, Vo1=2.7V, Vo2=2.85V, 150mA	PLP1820-6	37ri	9b		Ric
R023	R5325K023A	VR-IC	LDO, Dual out, sep. CE, Vo1=1.2V, Vo2=2.8V, 150mA	PLP1820-6	37ri	9b		Ric
R024	R5325K024A	VR-IC	LDO, Dual out, sep. CE, Vo1=1.2V, Vo2=3V, 150mA	PLP1820-6	37ri	9b		Ric
R025	R5325K025A	VR-IC	LDO, Dual out, sep. CE, Vo1=2.5V, Vo2=2.9V, 150mA	PLP1820-6	37ri	9b		Ric
R026	R5325K026A	VR-IC	LDO, Dual out, sep. CE, Vo1=1.2V, Vo2=2.7V, 150mA	PLP1820-6	37ri	9b		Ric
R027	R5325K027A	VR-IC	LDO, Dual out, sep. CE, Vo1=2.9V, Vo2=1.8V, 150mA	PLP1820-6	37ri	9b		Ric
R028	R5325K028A	VR-IC	LDO, Dual out, sep. CE, Vo1=1.5V, Vo2=1.8V, 150mA	PLP1820-6	37ri	9b		Ric
R029	R5325K029A	VR-IC	LDO, Dual out, sep. CE, Vo1=3.3V, Vo2=3.3V, 150mA	PLP1820-6	37ri	9b		Ric
R0A	XC6108N50AGR	CMOS-IC	Voltage Detector 5,0V5%, Hst, -Reset Open drain output	USP-4	37ro	9b		Tor
R0B	XC6108N50BGR	CMOS-IC	Voltage Detector 5,0V, -Reset Open drain output	USP-4	37ro	9b		Tor
R0C	XC6108N50CGR	CMOS-IC	Voltage Detector 5,0V5%, Hst, -Reset Open drain output	USP-4	37rn	9b		Tor
R0D	XC6108N50DGR	CMOS-IC	Voltage Detector 5,0V, -Reset Open drain output	USP-4	37rn	9b		Tor
S012	R5220K012A	VR-IC	PWM step-down DC-DC conv, CE, Vdc=1.2V, Vldo=1.1V	PLP2514-6	37dc3	9b		Ric
S022	R5220K022A	VR-IC	PWM step-down DC-DC conv, CE, Vdc=1.5V, Vldo=1.1V	PLP2514-6	37dc3	9b		Ric
S032	R5220K032A	VR-IC	PWM step-down DC-DC conv, CE, Vdc=1.3V, Vldo=1.05V	PLP2514-6	37dc3	9b		Ric
S042	R5220K042A	VR-IC	PWM step-down DC-DC conv, CE, Vdc=1.3V, Vldo=1.1V	PLP2514-6	37dc3	9b		Ric
S101	R5220K101A	VR-IC	PWM step-down DC-DC converter, CE, Vdc=Vldo=1V	PLP2514-6	37dc3	9b		Ric
S111	R5220K111A	VR-IC	PWM step-down DC-DC converter, CE, Vdc=Vldo=1.1V	PLP2514-6	37dc3	9b		Ric
S121	R5220K121A	VR-IC	PWM step-down DC-DC converter, CE, Vdc=Vldo=1.2V	PLP2514-6	37dc3	9b		Ric
S131	R5220K131A	VR-IC	PWM step-down DC-DC converter, CE, Vdc=Vldo=1.3V	PLP2514-6	37dc3	9b		Ric
S141	R5220K141A	VR-IC	PWM step-down DC-DC converter, CE, Vdc=Vldo=1.4V	PLP2514-6	37dc3	9b		Ric
S151	R5220K151A	VR-IC	PWM step-down DC-DC converter, CE, Vdc=Vldo=1.5V	PLP2514-6	37dc3	9b		Ric
S161	R5220K161A	VR-IC	PWM step-down DC-DC converter, CE, Vdc=Vldo=1.6V	PLP2514-6	37dc3	9b		Ric
S171	R5220K171A	VR-IC	PWM step-down DC-DC converter, CE, Vdc=Vldo=1.7V	PLP2514-6	37dc3	9b		Ric
S181	R5220K181A	VR-IC	PWM step-down DC-DC converter, CE, Vdc=Vldo=1.8V	PLP2514-6	37dc3	9b		Ric
S191	R5220K191A	VR-IC	PWM step-down DC-DC converter, CE, Vdc=Vldo=1.9V	PLP2514-6	37dc3	9b		Ric
S201	R5220K201A	VR-IC	PWM step-down DC-DC converter, CE, Vdc=Vldo=2V	PLP2514-6	37dc3	9b		Ric
S211	R5220K211A	VR-IC	PWM step-down DC-DC converter, CE, Vdc=Vldo=2.1V	PLP2514-6	37dc3	9b		Ric
S221	R5220K221A	VR-IC	PWM step-down DC-DC converter, CE, Vdc=Vldo=2.2V	PLP2514-6	37dc3	9b		Ric
S231	R5220K231A	VR-IC	PWM step-down DC-DC converter, CE, Vdc=Vldo=2.3V	PLP2514-6	37dc3	9b		Ric
S241	R5220K241A	VR-IC	PWM step-down DC-DC converter, CE, Vdc=Vldo=2.4V	PLP2514-6	37dc3	9b		Ric
S251	R5220K251A	VR-IC	PWM step-down DC-DC converter, CE, Vdc=Vldo=2.5V	PLP2514-6	37dc3	9b		Ric
S261	R5220K261A	VR-IC	PWM step-down DC-DC converter, CE, Vdc=Vldo=2.6V	PLP2514-6	37dc3	9b		Ric
S271	R5220K271A	VR-IC	PWM step-down DC-DC converter, CE, Vdc=Vldo=2.7V	PLP2514-6	37dc3	9b		Ric
S281	R5220K281A	VR-IC	PWM step-down DC-DC converter, CE, Vdc=Vldo=2.8V	PLP2514-6	37dc3	9b		Ric
S291	R5220K291A	VR-IC	PWM step-down DC-DC converter, CE, Vdc=Vldo=2.9V	PLP2514-6	37dc3	9b		Ric
S301	R5220K301A	VR-IC	PWM step-down DC-DC converter, CE, Vdc=Vldo=3V	PLP2514-6	37dc3	9b		Ric
S311	R5220K311A	VR-IC	PWM step-down DC-DC converter, CE, Vdc=Vldo=3.1V	PLP2514-6	37dc3	9b		Ric
S321	R5220K321A	VR-IC	PWM step-down DC-DC converter, CE, Vdc=Vldo=3.2V	PLP2514-6	37dc3	9b		Ric
S331	R5220K331A	VR-IC	PWM step-down DC-DC converter, CE, Vdc=Vldo=3.3V	PLP2514-6	37dc3	9b		Ric
SJA	MIC2288BML	VR-IC	1.2MHz PWM Boost converter, 1A, Output OVP 34V	MLF-8	37bn		-	Mcr
SJA	MIC2288YML	VR-IC	1.2MHz PWM Boost converter, 1A, Output OVP 34V	MLF-8	37bn		-	Mcr
SLA	MIC2287-15BML	VR-IC	1.2MHz PWM Boost converter, Output OVP 15V	MLF-8	37bn		-	Mcr
SLA	MIC2287-15YML	VR-IC	1.2MHz PWM Boost converter, Output OVP 15V	MLF-8	37bn		-	Mcr
SLB	MIC2287-24BML	VR-IC	1.2MHz PWM Boost converter, Output OVP 24V	MLF-8	37bn		-	Mcr
SLB	MIC2287-24YML	VR-IC	1.2MHz PWM Boost converter, Output OVP 24V	MLF-8	37bn		-	Mcr
SLC	MIC2287-34BML	VR-IC	1.2MHz PWM Boost converter, Output OVP 34V	MLF-8	37bn		-	Mcr
SLC	MIC2287-34YML	VR-IC	1.2MHz PWM Boost converter, Output OVP 34V	MLF-8	37bn		-	Mcr
SNA	MIC2289-15BML	VR-IC	1,2 MHz PWM White LED Driver, OVP 15V	LPP-8	37lc	9a	VR19	Mcr
SNA	MIC2289-15YML	VR-IC	1,2 MHz PWM White LED Driver, OVP 15V	LPP-8	37lc	9a	VR19	Mcr
SNB	MIC2289-24BML	VR-IC	1,2 MHz PWM White LED Driver, OVP 24V	LPP-8	37lc	9a	VR19	Mcr
SNB	MIC2289-24YML	VR-IC	1,2 MHz PWM White LED Driver, OVP 24V	LPP-8	37lc	9a	VR19	Mcr
SNC	MIC2289-34BML	VR-IC	1,2 MHz PWM White LED Driver, OVP 34V	LPP-8	37lc	9a	VR19	Mcr
SNC	MIC2289-34YML	VR-IC	1,2 MHz PWM White LED Driver, OVP 34V	LPP-8	37lc	9a	VR19	Mcr
T012	R5220K012B	VR-IC	PWM step-down DC-DC conv, CE, Vdc=1.2V, Vldo=1.1V	PLP2514-6	37dc3	9b		Ric
T022	R5220K022B	VR-IC	PWM step-down DC-DC conv, CE, Vdc=1.5V, Vldo=1.1V	PLP2514-6	37dc3	9b		Ric
T032	R5220K032B	VR-IC	PWM step-down DC-DC conv, CE, Vdc=1.3V, Vldo=1.05V	PLP2514-6	37dc3	9b		Ric
T042	R5220K042B	VR-IC	PWM step-down DC-DC conv, CE, Vdc=1.3V, Vldo=1.1V	PLP2514-6	37dc3	9b		Ric
T101	R5220K101B	VR-IC	PWM step-down DC-DC converter, CE, Vdc=Vldo=1V	PLP2514-6	37dc3	9b		Ric
T111	R5220K111B	VR-IC	PWM step-down DC-DC converter, CE, Vdc=Vldo=1.1V	PLP2514-6	37dc3	9b		Ric
T121	R5220K121B	VR-IC	PWM step-down DC-DC converter, CE, Vdc=Vldo=1.2V	PLP2514-6	37dc3	9b		Ric
T131	R5220K131B	VR-IC	PWM step-down DC-DC converter, CE, Vdc=Vldo=1.3V	PLP2514-6	37dc3	9b		Ric
T141	R5220K141B	VR-IC	PWM step-down DC-DC converter, CE, Vdc=Vldo=1.4V	PLP2514-6	37dc3	9b		Ric
T151	R5220K151B	VR-IC	PWM step-down DC-DC converter, CE, Vdc=Vldo=1.5V	PLP2514-6	37dc3	9b		Ric
T161	R5220K161B	VR-IC	PWM step-down DC-DC converter, CE, Vdc=Vldo=1.6V	PLP2514-6	37dc3	9b		Ric
T171	R5220K171B	VR-IC	PWM step-down DC-DC converter, CE, Vdc=Vldo=1.7V	PLP2514-6	37dc3	9b		Ric
T181	R5220K181B	VR-IC	PWM step-down DC-DC converter, CE, Vdc=Vldo=1.8V	PLP2514-6	37dc3	9b		Ric
T191	R5220K191B	VR-IC	PWM step-down DC-DC converter, CE, Vdc=Vldo=1.9V	PLP2514-6	37dc3	9b		Ric
T20	XC31BPN20DM	CMOS-IC	Temperature Sensor (-30..+80°C); t=25°C- Vout=2V±3%	USP-6B	37xr		-	Tor
T201	R5220K201B	VR-IC	PWM step-down DC-DC converter, CE, Vdc=Vldo=2V	PLP2514-6	37dc3	9b		Ric

SMD code	Type	Function	Short description	Case	Pin.	St.	Sch.	Mnf.
T21	XC31BPN21DM	CMOS-IC	Temperature Sensor (-30..+80°C); t=25°C- Vout=2,1V±3%	USP-6B	37xr		-	Tor
T211	R5220K211B	VR-IC	PWM step-down DC-DC converter, CE, Vdc=Vldo=2.1V	PLP2514-6	37dc3	9b		Ric
T22	XC31BPN22DM	CMOS-IC	Temperature Sensor (-30..+80°C); t=25°C- Vout=2,2V±3%	USP-6B	37xr		-	Tor
T221	R5220K221B	VR-IC	PWM step-down DC-DC converter, CE, Vdc=Vldo=2.2V	PLP2514-6	37dc3	9b		Ric
T23	XC31BPN23DM	CMOS-IC	Temperature Sensor (-30..+80°C); t=25°C- Vout=2,3V±3%	USP-6B	37xr		-	Tor
T231	R5220K231B	VR-IC	PWM step-down DC-DC converter, CE, Vdc=Vldo=2.3V	PLP2514-6	37dc3	9b		Ric
T24	XC31BPN24DM	CMOS-IC	Temperature Sensor (-30..+80°C); t=25°C- Vout=2,4V±3%	USP-6B	37xr		-	Tor
T241	R5220K241B	VR-IC	PWM step-down DC-DC converter, CE, Vdc=Vldo=2.4V	PLP2514-6	37dc3	9b		Ric
T25	XC31BPN25DM	CMOS-IC	Temperature Sensor (-30..+80°C); t=25°C- Vout=2,5V±3%	USP-6B	37xr		-	Tor
T251	R5220K251B	VR-IC	PWM step-down DC-DC converter, CE, Vdc=Vldo=2.5V	PLP2514-6	37dc3	9b		Ric
T26	XC31BPN26DM	CMOS-IC	Temperature Sensor (-30..+80°C); t=25°C- Vout=2,6V±3%	USP-6B	37xr		-	Tor
T261	R5220K261B	VR-IC	PWM step-down DC-DC converter, CE, Vdc=Vldo=2.6V	PLP2514-6	37dc3	9b		Ric
T27	XC31BPN27DM	CMOS-IC	Temperature Sensor (-30..+80°C); t=25°C- Vout=2,7V±3%	USP-6B	37xr		-	Tor
T271	R5220K271B	VR-IC	PWM step-down DC-DC converter, CE, Vdc=Vldo=2.7V	PLP2514-6	37dc3	9b		Ric
T28	XC31BPN28DM	CMOS-IC	Temperature Sensor (-30..+80°C); t=25°C- Vout=2,8V±3%	USP-6B	37xr		-	Tor
T281	R5220K281B	VR-IC	PWM step-down DC-DC converter, CE, Vdc=Vldo=2.8V	PLP2514-6	37dc3	9b		Ric
T29	XC31BPN29DM	CMOS-IC	Temperature Sensor (-30..+80°C); t=25°C- Vout=2,9V±3%	USP-6B	37xr		-	Tor
T291	R5220K291B	VR-IC	PWM step-down DC-DC converter, CE, Vdc=Vldo=2.9V	PLP2514-6	37dc3	9b		Ric
T30	XC31BPN30DM	CMOS-IC	Temperature Sensor (-30..+80°C); t=25°C- Vout=3V±3%	USP-6B	37xr		-	Tor
T301	R5220K301B	VR-IC	PWM step-down DC-DC converter, CE, Vdc=Vldo=3V	PLP2514-6	37dc3	9b		Ric
T31	XC31BPN31DM	CMOS-IC	Temperature Sensor (-30..+80°C); t=25°C- Vout=3,1V±3%	USP-6B	37xr		-	Tor
T311	R5220K311B	VR-IC	PWM step-down DC-DC converter, CE, Vdc=Vldo=3.1V	PLP2514-6	37dc3	9b		Ric
T32	XC31BPN32DM	CMOS-IC	Temperature Sensor (-30..+80°C); t=25°C- Vout=3,1V±3%	USP-6B	37xr		-	Tor
T321	R5220K321B	VR-IC	PWM step-down DC-DC converter, CE, Vdc=Vldo=3.2V	PLP2514-6	37dc3	9b		Ric
T33	XC31BPN33DM	CMOS-IC	Temperature Sensor (-30..+80°C); t=25°C- Vout=3,3V±3%	USP-6B	37xr		-	Tor
T331	R5220K331B	VR-IC	PWM step-down DC-DC converter, CE, Vdc=Vldo=3.3V	PLP2514-6	37dc3	9b		Ric
T34	XC31BPN34DM	CMOS-IC	Temperature Sensor (-30..+80°C); t=25°C- Vout=3,4V±3%	USP-6B	37xr		-	Tor
T35	XC31BPN35DM	CMOS-IC	Temperature Sensor (-30..+80°C); t=25°C- Vout=3,5V±3%	USP-6B	37xr		-	Tor
T36	XC31BPN36DM	CMOS-IC	Temperature Sensor (-30..+80°C); t=25°C- Vout=3,6V±3%	USP-6B	37xr		-	Tor
T37	XC31BPN37DM	CMOS-IC	Temperature Sensor (-30..+80°C); t=25°C- Vout=3,7V±3%	USP-6B	37xr		-	Tor
T38	XC31BPN38DM	CMOS-IC	Temperature Sensor (-30..+80°C); t=25°C- Vout=3,8V±3%	USP-6B	37xr		-	Tor
T39	XC31BPN39DM	CMOS-IC	Temperature Sensor (-30..+80°C); t=25°C- Vout=3,9V±3%	USP-6B	37xr		-	Tor
T40	XC31BPN40DM	CMOS-IC	Temperature Sensor (-30..+80°C); t=25°C- Vout=4V±3%	USP-6B	37xr		-	Tor
T41	XC31BPN41DM	CMOS-IC	Temperature Sensor (-30..+80°C); t=25°C- Vout=4,1V±3%	USP-6B	37xr		-	Tor
T42	XC31BPN42DM	CMOS-IC	Temperature Sensor (-30..+80°C); t=25°C- Vout=4,2V±3%	USP-6B	37xr		-	Tor
T43	XC31BPN43DM	CMOS-IC	Temperature Sensor (-30..+80°C); t=25°C- Vout=4,3V±3%	USP-6B	37xr		-	Tor
T44	XC31BPN44DM	CMOS-IC	Temperature Sensor (-30..+80°C); t=25°C- Vout=4,4V±3%	USP-6B	37xr		-	Tor
T45	XC31BPN45DM	CMOS-IC	Temperature Sensor (-30..+80°C); t=25°C- Vout=4,5V±3%	USP-6B	37xr		-	Tor
T46	XC31BPN46DM	CMOS-IC	Temperature Sensor (-30..+80°C); t=25°C- Vout=4,6V±3%	USP-6B	37xr		-	Tor
T47	XC31BPN47DM	CMOS-IC	Temperature Sensor (-30..+80°C); t=25°C- Vout=4,7V±3%	USP-6B	37xr		-	Tor
T48	XC31BPN48DM	CMOS-IC	Temperature Sensor (-30..+80°C); t=25°C- Vout=4,8V±3%	USP-6B	37xr		-	Tor
T49	XC31BPN49DM	CMOS-IC	Temperature Sensor (-30..+80°C); t=25°C- Vout=4,9V±3%	USP-6B	37xr		-	Tor
T50	XC31BPN50DM	CMOS-IC	Temperature Sensor (-30..+80°C); t=25°C- Vout=5V±3%	USP-6B	37xr		-	Tor
T51	XC31BPN51DM	CMOS-IC	Temperature Sensor (-30..+80°C); t=25°C- Vout=5,1V±3%	USP-6B	37xr		-	Tor
T52	XC31BPN52DM	CMOS-IC	Temperature Sensor (-30..+80°C); t=25°C- Vout=5,2V±3%	USP-6B	37xr		-	Tor
T53	XC31BPN53DM	CMOS-IC	Temperature Sensor (-30..+80°C); t=25°C- Vout=5,3V±3%	USP-6B	37xr		-	Tor
T54	XC31BPN54DM	CMOS-IC	Temperature Sensor (-30..+80°C); t=25°C- Vout=5,4V±3%	USP-6B	37xr		-	Tor
T55	XC31BPN55DM	CMOS-IC	Temperature Sensor (-30..+80°C); t=25°C- Vout=5,5V±3%	USP-6B	37xr		-	Tor
T56	XC31BPN56DM	CMOS-IC	Temperature Sensor (-30..+80°C); t=25°C- Vout=5,6V±3%	USP-6B	37xr		-	Tor
T57	XC31BPN57DM	CMOS-IC	Temperature Sensor (-30..+80°C); t=25°C- Vout=5,7V±3%	USP-6B	37xr		-	Tor
T58	XC31BPN58DM	CMOS-IC	Temperature Sensor (-30..+80°C); t=25°C- Vout=5,8V±3%	USP-6B	37xr		-	Tor
T59	XC31BPN59DM	CMOS-IC	Temperature Sensor (-30..+80°C); t=25°C- Vout=5,9V±3%	USP-6B	37xr		-	Tor
T60	XC31BPN60DM	CMOS-IC	Temperature Sensor (-30..+80°C); t=25°C- Vout=6V±3%	USP-6B	37xr		-	Tor
U001	R5326K001B	VR-IC	LDO, Dual out, sep. CE, Vo1=2V, Vo2=2V, 150mA	PLP1820-6	37ri	9b		Ric
U002	R5326K002B	VR-IC	LDO, Dual out, sep. CE, Vo1=2.8V, Vo2=2.8V, 150mA	PLP1820-6	37ri	9b		Ric
U003	R5326K003B	VR-IC	LDO, Dual out, sep. CE, Vo1=1.8V, Vo2=3V, 150mA	PLP1820-6	37ri	9b		Ric
U004	R5326K004B	VR-IC	LDO, Dual out, sep. CE, Vo1=2.5V, Vo2=3V, 150mA	PLP1820-6	37ri	9b		Ric
U005	R5326K005B	VR-IC	LDO, Dual out, sep. CE, Vo1=1.8V, Vo2=2.5V, 150mA	PLP1820-6	37ri	9b		Ric
U006	R5326K006B	VR-IC	LDO, Dual out, sep. CE, Vo1=1.8V, Vo2=3.3V, 150mA	PLP1820-6	37ri	9b		Ric
U007	R5326K007B	VR-IC	LDO, Dual out, sep. CE, Vo1=2.5V, Vo2=2.8V, 150mA	PLP1820-6	37ri	9b		Ric
U008	R5326K008B	VR-IC	LDO, Dual out, sep. CE, Vo1=1.2V, Vo2=1.2V, 150mA	PLP1820-6	37ri	9b		Ric
U009	R5326K009B	VR-IC	LDO, Dual out, sep. CE, Vo1=1.5V, Vo2=1.6V, 150mA	PLP1820-6	37ri	9b		Ric
U010	R5326K010B	VR-IC	LDO, Dual out, sep. CE, Vo1=1.5V, Vo2=2.8V, 150mA	PLP1820-6	37ri	9b		Ric
U011	R5326K011B	VR-IC	LDO, Dual out, sep. CE, Vo1=3V, Vo2=3V, 150mA	PLP1820-6	37ri	9b		Ric
U012	R5326K012B	VR-IC	LDO, Dual out, sep. CE, Vo1=3.1V, Vo2=3.1V, 150mA	PLP1820-6	37ri	9b		Ric
U013	R5326K013B	VR-IC	LDO, Dual out, sep. CE, Vo1=2.7V, Vo2=1.8V, 150mA	PLP1820-6	37ri	9b		Ric
U014	R5326K014B	VR-IC	LDO, Dual out, sep. CE, Vo1=1.8V, Vo2=2.6V, 150mA	PLP1820-6	37ri	9b		Ric
U015	R5326K015B	VR-IC	LDO, Dual out, sep. CE, Vo1=3.3V, Vo2=3.3V, 150mA	PLP1820-6	37ri	9b		Ric
U016	R5326K016B	VR-IC	LDO, Dual out, sep. CE, Vo1=2.85V, Vo2=2.85V, 150mA	PLP1820-6	37ri	9b		Ric
V001	R5326K001A	VR-IC	LDO, Dual out, sep. CE, Vo1=2V, Vo2=2V, 150mA	PLP1820-6	37ri	9b		Ric
V002	R5326K002A	VR-IC	LDO, Dual out, sep. CE, Vo1=2.8V, Vo2=2.8V, 150mA	PLP1820-6	37ri	9b		Ric
V003	R5326K003A	VR-IC	LDO, Dual out, sep. CE, Vo1=1.8V, Vo2=3V, 150mA	PLP1820-6	37ri	9b		Ric
V004	R5326K004A	VR-IC	LDO, Dual out, sep. CE, Vo1=2.5V, Vo2=3V, 150mA	PLP1820-6	37ri	9b		Ric
V005	R5326K005A	VR-IC	LDO, Dual out, sep. CE, Vo1=1.8V, Vo2=2.5V, 150mA	PLP1820-6	37ri	9b		Ric
V006	R5326K006A	VR-IC	LDO, Dual out, sep. CE, Vo1=1.8V, Vo2=3.3V, 150mA	PLP1820-6	37ri	9b		Ric

SMD code	Type	Function	Short description	Case	Pin.	St.	Sch.	Mnf.
V007	R5326K007A	VR-IC	LDO, Dual out, sep. CE, Vo1=2.5V, Vo2=2.8V, 150mA	PLP1820-6	37ri	9b		Ric
V008	R5326K008A	VR-IC	LDO, Dual out, sep. CE, Vo1=1.2V, Vo2=1.2V, 150mA	PLP1820-6	37ri	9b		Ric
V009	R5326K009A	VR-IC	LDO, Dual out, sep. CE, Vo1=1.5V, Vo2=1.6V, 150mA	PLP1820-6	37ri	9b		Ric
V010	R5326K010A	VR-IC	LDO, Dual out, sep. CE, Vo1=1.5V, Vo2=2.8V, 150mA	PLP1820-6	37ri	9b		Ric
V011	R5326K011A	VR-IC	LDO, Dual out, sep. CE, Vo1=3V, Vo2=3V, 150mA	PLP1820-6	37ri	9b		Ric
V012	R5326K012A	VR-IC	LDO, Dual out, sep. CE, Vo1=3.1V, Vo2=3.1V, 150mA	PLP1820-6	37ri	9b		Ric
V013	R5326K013A	VR-IC	LDO, Dual out, sep. CE, Vo1=2.7V, Vo2=1.8V, 150mA	PLP1820-6	37ri	9b		Ric
V014	R5326K014A	VR-IC	LDO, Dual out, sep. CE, Vo1=1.8V, Vo2=2.6V, 150mA	PLP1820-6	37ri	9b		Ric
V015	R5326K015A	VR-IC	LDO, Dual out, sep. CE, Vo1=3.3V, Vo2=3.3V, 150mA	PLP1820-6	37ri	9b		Ric
V016	R5326K016A	VR-IC	LDO, Dual out, sep. CE, Vo1=2.85V, Vo2=2.85V, 150mA	PLP1820-6	37ri	9b		Ric

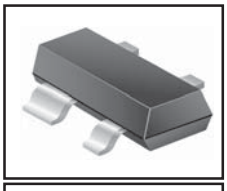

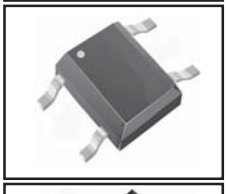

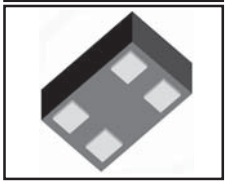

4-pins SMD semiconductor components
SMD-codes for 4-pins cases semiconductor components

SMD code	Type	Function	Short description	Case	Pin.	St.	Sch.	Mnf.
01	MRF9011	Si-npn	UHF, 25V, 30mA, 300mW, B=30..200, 3,8GHz	SOT-143	24tc		-	Mot
02	MRF5711	Si-npn	UHF, 20V, 80mA, 580mW, B=50..300, 8GHz	SOT-143	24tc		-	Mot
03	VAM-3	Lin-IC	RF amplifier, DC..2GHz, 7,5dB (50Ω)	SOT-143	24ad		A1	Mc
04	MRF4427	Si-npn	UHF, 40V, 400mA, 220mW, B=10..200, 1.6GHz	SOT-143	24tc		-	Mot
04	MRF5211	Si-pnp	UHF, 20V, 70mA, 333mW, B=25..125, 4,2GHz	SOT-143	24tc		-	Mot
05	MRF9331	Si-npn	UHF, 15V, 2mA, 50mW, B=30..200, 5GHz	SOT-143	24tc		-	Mot
05F	TSDF1205R	Si-npn	UHF-VHF, LN, 9V, 12mA, 40mW, B=50..250, 12GHz	SOT-143R	26tu	3a	-	Vs
06	VAM-6	Lin-IC	RF amplifier, DC..2GHz, 8dB (50Ω)	SOT-143	24ad		A1	Mc
07	VAM-7	Lin-IC	RF amplifier, DC..2GHz, 7,8dB (50Ω)	SOT-143	24ad		A1	Mc
08	HBFP-0450	Si-npn	UHF, LN, 15V, 100mA, 450mW, B=50..150, 1,8GHz	SOT-343	24t1		-	Agi
0A	BU4317F	CMOS-IC	Voltage Detector 1,7V, Reset Push-pull output	SOP-4	26vdf		VD3	Rhm
0A	R3132Q10EA	CMOS-IC	Voltage Detector 1V, MR, -Reset Push-pull output	SOT-143	24vdh	5a	VD5	Ric
0A	RQ5RW50BA	VR-IC	LDO, CE, 5V±2%, 150mA	SOT-143R	26vp	5a	VR4	Ric
0B	BU4318F	CMOS-IC	Voltage Detector 1,8V, Reset Push-pull output	SOP-4	26vdf		VD3	Rhm
0B	R3132Q11EA	CMOS-IC	Voltage Detector 1,1V, MR, -Reset Push-pull output	SOT-143	24vdh	5a	VD5	Ric
0B	RQ5RW51BA	VR-IC	LDO, CE, 5,1V±2%, 150mA	SOT-143R	26vp	5a	VR4	Ric
0C	BU4319F	CMOS-IC	Voltage Detector 1,9V, Reset Push-pull output	SOP-4	26vdf		VD3	Rhm
0C	R3132Q12EA	CMOS-IC	Voltage Detector 1,2V, MR, -Reset Push-pull output	SOT-143	24vdh	5a	VD5	Ric
0C	RQ5RW52BA	VR-IC	LDO, CE, 5,2V±2%, 150mA	SOT-143R	26vp	5a	VR4	Ric
0D	BU4320F	CMOS-IC	Voltage Detector 2V, Reset Push-pull output	SOP-4	26vdf		VD3	Rhm
0D	R3132Q13EA	CMOS-IC	Voltage Detector 1,3V, MR, -Reset Push-pull output	SOT-143	24vdh	5a	VD5	Ric
0D	RQ5RW53BA	VR-IC	LDO, CE, 5,3V±2%, 150mA	SOT-143R	26vp	5a	VR4	Ric
0E	BU4321F	CMOS-IC	Voltage Detector 2,1V, Reset Push-pull output	SOP-4	26vdf		VD3	Rhm
0E	R3132Q14EA	CMOS-IC	Voltage Detector 1,4V, MR, -Reset Push-pull output	SOT-143	24vdh	5a	VD5	Ric
0E	RQ5RW54BA	VR-IC	LDO, CE, 5,4V±2%, 150mA	SOT-143R	26vp	5a	VR4	Ric
0F	BU4322F	CMOS-IC	Voltage Detector 2,2V, Reset Push-pull output	SOP-4	26vdf		VD3	Rhm
0F	R3132Q15EA	CMOS-IC	Voltage Detector 1,5V, MR, -Reset Push-pull output	SOT-143	24vdh	5a	VD5	Ric
0F	RQ5RW55BA	VR-IC	LDO, CE, 5,5V±2%, 150mA	SOT-143R	26vp	5a	VR4	Ric
0G	BU4323F	CMOS-IC	Voltage Detector 2,3V, Reset Push-pull output	SOP-4	26vdf		VD3	Rhm
0G	R3132Q16EA	CMOS-IC	Voltage Detector 1,6V, MR, -Reset Push-pull output	SOT-143	24vdh	5a	VD5	Ric
0G	RQ5RW56BA	VR-IC	LDO, CE, 5,6V±2%, 150mA	SOT-143R	26vp	5a	VR4	Ric
0H	BU4324F	CMOS-IC	Voltage Detector 2,4V, Reset Push-pull output	SOP-4	26vdf		VD3	Rhm
0H	R3132Q17EA	CMOS-IC	Voltage Detector 1,7V, MR, -Reset Push-pull output	SOT-143	24vdh	5a	VD5	Ric
0H	RQ5RW57BA	VR-IC	LDO, CE, 5,7V±2%, 150mA	SOT-143R	26vp	5a	VR4	Ric
0J	BU4325F	CMOS-IC	Voltage Detector 2,5V, Reset Push-pull output	SOP-4	26vdf		VD3	Rhm
0J	R3132Q18EA	CMOS-IC	Voltage Detector 1,8V, MR, -Reset Push-pull output	SOT-143	24vdh	5a	VD5	Ric
0J	RQ5RW58BA	VR-IC	LDO, CE, 5,8V±2%, 150mA	SOT-143R	26vp	5a	VR4	Ric
0K	BU4326F	CMOS-IC	Voltage Detector 2,6V, Reset Push-pull output	SOP-4	26vdf		VD3	Rhm
0K	R3132Q19EA	CMOS-IC	Voltage Detector 1,9V, MR, -Reset Push-pull output	SOT-143	24vdh	5a	VD5	Ric
0K	RQ5RW59BA	VR-IC	LDO, CE, 5,9V±2%, 150mA	SOT-143R	26vp	5a	VR4	Ric
0L	BU4327F	CMOS-IC	Voltage Detector 2,7V, Reset Push-pull output	SOP-4	26vdf		VD3	Rhm
0L	R3133Q10EA	CMOS-IC	Voltage Detector 1V, MR, Reset Push-pull output	SOT-143	24vdh	5a	VD5	Ric
0M	BU4328F	CMOS-IC	Voltage Detector 2,8V, Reset Push-pull output	SOP-4	26vdf		VD3	Rhm
0M	R3133Q11EA	CMOS-IC	Voltage Detector 1,1V, MR, Reset Push-pull output	SOT-143	24vdh	5a	VD5	Ric
0N	BU4329F	CMOS-IC	Voltage Detector 2,9V, Reset Push-pull output	SOP-4	26vdf		VD3	Rhm
0N	R3133Q12EA	CMOS-IC	Voltage Detector 1,2V, MR, Reset Push-pull output	SOT-143	24vdh	5a	VD5	Ric
0P	BU4330F	CMOS-IC	Voltage Detector 3V, Reset Push-pull output	SOP-4	26vdf		VD3	Rhm
0P	R3133Q13EA	CMOS-IC	Voltage Detector 1,3V, MR, Reset Push-pull output	SOT-143	24vdh	5a	VD5	Ric
0Q	BU4331F	CMOS-IC	Voltage Detector 3,1V, Reset Push-pull output	SOP-4	26vdf		VD3	Rhm
0Q	R3133Q14EA	CMOS-IC	Voltage Detector 1,4V, MR, Reset Push-pull output	SOT-143	24vdh	5a	VD5	Ric
0R	BU4332F	CMOS-IC	Voltage Detector 3,2V, Reset Push-pull output	SOP-4	26vdf		VD3	Rhm
0R	R3133Q15EA	CMOS-IC	Voltage Detector 1,5V, MR, Reset Push-pull output	SOT-143	24vdh	5a	VD5	Ric
0S	BU4333F	CMOS-IC	Voltage Detector 3,3V, Reset Push-pull output	SOP-4	26vdf		VD3	Rhm
0S	R3133Q16EA	CMOS-IC	Voltage Detector 1,6V, MR, Reset Push-pull output	SOT-143	24vdh	5a	VD5	Ric
0T	BU4334F	CMOS-IC	Voltage Detector 3,4V, Reset Push-pull output	SOP-4	26vdf		VD3	Rhm
0T	R3133Q17EA	CMOS-IC	Voltage Detector 1,7V, MR, Reset Push-pull output	SOT-143	24vdh	5a	VD5	Ric
0U	BU4335F	CMOS-IC	Voltage Detector 3,5V, Reset Push-pull output	SOP-4	26vdf		VD3	Rhm
0U	R3133Q18EA	CMOS-IC	Voltage Detector 1,8V, MR, Reset Push-pull output	SOT-143	24vdh	5a	VD5	Ric
0V	BU4336F	CMOS-IC	Voltage Detector 3,6V, Reset Push-pull output	SOP-4	26vdf		VD3	Rhm
0V	R3133Q19EA	CMOS-IC	Voltage Detector 1,9V, MR, Reset Push-pull output	SOT-143	24vdh	5a	VD5	Ric
0W	BU4337F	CMOS-IC	Voltage Detector 3,7V, Reset Push-pull output	SOP-4	26vdf		VD3	Rhm
0X	BU4338F	CMOS-IC	Voltage Detector 3,8V, Reset Push-pull output	SOP-4	26vdf		VD3	Rhm
0Y	BU4339F	CMOS-IC	Voltage Detector 3,9V, Reset Push-pull output	SOP-4	26vdf		VD3	Rhm
0Z	BU4340F	CMOS-IC	Voltage Detector 4V, Reset Push-pull output	SOP-4	26vdf		VD3	Rhm
11	MRF9511A	Si-npn	UHF, 20V, 100mA, 322mW, B=75..150, 8GHz	SOT-143	24tc		-	Mot
12	XC6213B122NR	VR-IC	LDO, CE, 1.2V±2%, 150mA	SSOT-24	26vn	5c	VR4	Tor
13	XC6213B132NR	VR-IC	LDO, CE, 1.3V±2%, 150mA	SSOT-24	26vn	5c	VR4	Tor
14	XC6213B142NR	VR-IC	LDO, CE, 1.4V±2%, 150mA	SSOT-24	26vn	5c	VR4	Tor
15	MRF0211	Si-npn	UHF, 30V, 70mA, 580mW, B=50..300, 5,5GHz	SOT-143	24tc		-	Mot
15	XC6213B152NR	VR-IC	LDO, CE, 1.5V±2%, 150mA	SSOT-24	26vn	5c	VR4	Tor
16	XC6213B162NR	VR-IC	LDO, CE, 1.6V±2%, 150mA	SSOT-24	26vn	5c	VR4	Tor
17	BAS125-07	Si-diode	Dual, Schottky, 25V, 100mA, Vf<0.9V(35mA), Cd<1,1pF	SOT-143	24ce		-	Inf
17	XC6213B172NR	VR-IC	LDO, CE, 1.7V±2%, 150mA	SSOT-24	26vn	5c	VR4	Tor
17	XC6217C082NR	VR-IC	LDO, -CE, 0.8V±2%, 200mA	SSOT-24	26vn	5a	VR4	Tor
18	BFP181T	Si-npn	UHF, 20V, 20mA, 175mW, B=50..200, 8GHz	SOT-143	24tc			Tfk

SMD code	Type	Function	Short description	Case	Pin.	St.	Sch.	Mnf.
18	MRF9331	Si-npn	UHF, 15V, 2mA, 50mW, B=30..200, 5GHz	SOT-143	24tc		-	Mot
18	MRF9411B	Si-npn	UHF, 20V, 50mA, 250mW, B=100..200, 8GHz	SOT-143	24tc		-	Mot
18	XC6213B182NR	VR-IC	LDO, CE, 1.8V±2%, 150mA	SSOT-24	26vn	5c	VR4	Tor
18	XC6217C092NR	VR-IC	LDO, -CE, 0.9V±2%, 200mA	SSOT-24	26vn	5a	VR4	Tor
19	XC6213B192NR	VR-IC	LDO, CE, 1.9V±2%, 150mA	SSOT-24	26vn	5c	VR4	Tor
19	XC6217C102NR	VR-IC	LDO, -CE, 1V±2%, 200mA	SSOT-24	26vn	5a	VR4	Tor
193	BFP193T	Si-npn	UHF, 20V, 80mA, 580mW, B=50..200, 8GHz	SOT-143	24tc			Sil
1A	BU4341F	CMOS-IC	Voltage Detector 4,1V, Reset Push-pull output	SOP-4	26vdf		VD3	Rhm
1A	R3132Q20EA	CMOS-IC	Voltage Detector 2V, MR, -Reset Push-pull output	SOT-143	24vdh	5a	VD5	Ric
1A	RQ5RW60BA	VR-IC	LDO, CE, 6V±2%, 150mA	SOT-143R	26vp	5a	VR4	Ric
1A	XC6217C112NR	VR-IC	LDO, -CE, 1.1V±2%, 200mA	SSOT-24	26vn	5a	VR4	Tor
1B	BU4342F	CMOS-IC	Voltage Detector 4,2V, Reset Push-pull output	SOP-4	26vdf		VD3	Rhm
1B	R3132Q21EA	CMOS-IC	Voltage Detector 2,1V, MR, -Reset Push-pull output	SOT-143	24vdh	5a	VD5	Ric
1B	RQ5RW19BA	VR-IC	LDO, CE, 1,9V±2%, 150mA	SOT-143R	26vp	5a	VR4	Ric
1B	XC6217C122NR	VR-IC	LDO, -CE, 1.2V±2%, 200mA	SSOT-24	26vn	5a	VR4	Tor
1C	BU4343F	CMOS-IC	Voltage Detector 4,3V, Reset Push-pull output	SOP-4	26vdf		VD3	Rhm
1C	R3132Q22EA	CMOS-IC	Voltage Detector 2,2V, MR, -Reset Push-pull output	SOT-143	24vdh	5a	VD5	Ric
1C	RQ5RW18BA	VR-IC	LDO, CE, 1,8V±2%, 150mA	SOT-143R	26vp	5a	VR4	Ric
1C	XC6213B12ANR	VR-IC	LDO, CE, 1.25V±2%, 150mA	SSOT-24	26vn	5c	VR4	Tor
1C	XC6217C132NR	VR-IC	LDO, -CE, 1.3V±2%, 200mA	SSOT-24	26vn	5a	VR4	Tor
1D	BU4344F	CMOS-IC	Voltage Detector 4,4V, Reset Push-pull output	SOP-4	26vdf		VD3	Rhm
1D	R3132Q23EA	CMOS-IC	Voltage Detector 2,3V, MR, -Reset Push-pull output	SOT-143	24vdh	5a	VD5	Ric
1D	RQ5RW17BA	VR-IC	LDO, CE, 1,7V±2%, 150mA	SOT-143R	26vp	5a	VR4	Ric
1D	XC6213B13ANR	VR-IC	LDO, CE, 1.35V±2%, 150mA	SSOT-24	26vn	5c	VR4	Tor
1D	XC6217C142NR	VR-IC	LDO, -CE, 1.4V±2%, 200mA	SSOT-24	26vn	5a	VR4	Tor
1E	BU4345F	CMOS-IC	Voltage Detector 4,5V, Reset Push-pull output	SOP-4	26vdf		VD3	Rhm
1E	R3132Q24EA	CMOS-IC	Voltage Detector 2,4V, MR, -Reset Push-pull output	SOT-143	24vdh	5a	VD5	Ric
1E	RQ5RW16BA	VR-IC	LDO, CE, 1,6V±2%, 150mA	SOT-143R	26vp	5a	VR4	Ric
1E	XC6213B14ANR	VR-IC	LDO, CE, 1.45V±2%, 150mA	SSOT-24	26vn	5c	VR4	Tor
1E	XC6217C152NR	VR-IC	LDO, -CE, 1.5V±2%, 200mA	SSOT-24	26vn	5a	VR4	Tor
1F	BU4346F	CMOS-IC	Voltage Detector 4,6V, Reset Push-pull output	SOP-4	26vdf		VD3	Rhm
1F	R3132Q25EA	CMOS-IC	Voltage Detector 2,5V, MR, -Reset Push-pull output	SOT-143	24vdh	5a	VD5	Ric
1F	RQ5RW15BA	VR-IC	LDO, CE, 1,5V±2%, 150mA	SOT-143R	26vp	5a	VR4	Ric
1F	XC6213B15ANR	VR-IC	LDO, CE, 1.55V±2%, 150mA	SSOT-24	26vn	5c	VR4	Tor
1F	XC6217C162NR	VR-IC	LDO, -CE, 1.6V±2%, 200mA	SSOT-24	26vn	5a	VR4	Tor
1G	BU4347F	CMOS-IC	Voltage Detector 4,7V, Reset Push-pull output	SOP-4	26vdf		VD3	Rhm
1G	R3132Q26EA	CMOS-IC	Voltage Detector 2,6V, MR, -Reset Push-pull output	SOT-143	24vdh	5a	VD5	Ric
1H	BU4348F	CMOS-IC	Voltage Detector 4,8V, Reset Push-pull output	SOP-4	26vdf		VD3	Rhm
1H	R3132Q27EA	CMOS-IC	Voltage Detector 2,7V, MR, -Reset Push-pull output	SOT-143	24vdh	5a	VD5	Ric
1H	XC6213B16ANR	VR-IC	LDO, CE, 1.65V±2%, 150mA	SSOT-24	26vn	5c	VR4	Tor
1H	XC6217C172NR	VR-IC	LDO, -CE, 1.7V±2%, 200mA	SSOT-24	26vn	5a	VR4	Tor
1J	BCV61A	Si-npn	Dual, 30V, 100mA, 300mW, B=110..220, =250MHz	SOT-143	24t5		-	Inf
1J	R3132Q28EA	CMOS-IC	Voltage Detector 2,8V, MR, -Reset Push-pull output	SOT-143	24vdh	5a	VD5	Ric
1Jp	BCV61A	Si-npn	Dual, 30V, 100mA, 250mW, B=110..220, >100MHz	SOT-143	24t5		-	Phi
1Js	BCV61A	Si-npn	Dual, 30V, 100mA, 300mW, B=110..220, =250MHz	SOT-143	24t5		-	Sie
1K	R3132Q29EA	CMOS-IC	Voltage Detector 2,9V, MR, -Reset Push-pull output	SOT-143	24vdh	5a	VD5	Ric
1K	XC6213B17ANR	VR-IC	LDO, CE, 1.75V±2%, 150mA	SSOT-24	26vn	5c	VR4	Tor
1K	XC6217C182NR	VR-IC	LDO, -CE, 1.8V±2%, 200mA	SSOT-24	26vn	5a	VR4	Tor
1Kp	BCV61B	Si-npn	Dual, 30V, 100mA, 250mW, B=200..450, >100MHz	SOT-143	24t5		-	Phi
1Ks	BCV61B	Si-npn	Dual, 30V, 100mA, 300mW, B=200..450, =250MHz	SOT-143	24t5		-	Sie
1L	BCV61C	Si-npn	Dual, 30V, 100mA, 250mW, B=420..800, 100MHz	SOT-143	24t5		-	Inf
1L	R3133Q20EA	CMOS-IC	Voltage Detector 2V, MR, Reset Push-pull output	SOT-143	24vdh	5a	VD5	Ric
1L	XC6213B18ANR	VR-IC	LDO, CE, 1.85V±2%, 150mA	SSOT-24	26vn	5c	VR4	Tor
1L	XC6217C192NR	VR-IC	LDO, -CE, 1.9V±2%, 200mA	SSOT-24	26vn	5a	VR4	Tor
1Lp	BCV61C	Si-npn	Dual, 30V, 100mA, 250mW, B=420..800, 100MHz	SOT-143	24t5		-	Phi
1Ls	BCV61C	Si-npn	Dual, 30V, 100mA, 300mW, B=420..800, =250MHz	SOT-143	24t5		-	Sie
1M	R3133Q21EA	CMOS-IC	Voltage Detector 2,1V, MR, Reset Push-pull output	SOT-143	24vdh	5a	VD5	Ric
1M	XC6213B19ANR	VR-IC	LDO, CE, 1.95V±2%, 150mA	SSOT-24	26vn	5c	VR4	Tor
1M	XC6217C202NR	VR-IC	LDO, -CE, 2V±2%, 200mA	SSOT-24	26vn	5a	VR4	Tor
1Mp	BCV61	Si-npn	Dual, 30V, 100mA, 250mW, B=110..800, >100MHz	SOT-143	24t5		-	Phi
1N	R3133Q22EA	CMOS-IC	Voltage Detector 2,2V, MR, Reset Push-pull output	SOT-143	24vdh	5a	VD5	Ric
1N	XC6217C212NR	VR-IC	LDO, -CE, 2.1V±2%, 200mA	SSOT-24	26vn	5a	VR4	Tor
1P	R3133Q23EA	CMOS-IC	Voltage Detector 2,3V, MR, Reset Push-pull output	SOT-143	24vdh	5a	VD5	Ric
1P	XC6217C222NR	VR-IC	LDO, -CE, 2.2V±2%, 200mA	SSOT-24	26vn	5a	VR4	Tor
1Q	R3133Q24EA	CMOS-IC	Voltage Detector 2,4V, MR, Reset Push-pull output	SOT-143	24vdh	5a	VD5	Ric
1R	R3133Q25EA	CMOS-IC	Voltage Detector 2,5V, MR, Reset Push-pull output	SOT-143	24vdh	5a	VD5	Ric
1R	XC6217C232NR	VR-IC	LDO, -CE, 2.3V±2%, 200mA	SSOT-24	26vn	5a	VR4	Tor
1S	R3133Q26EA	CMOS-IC	Voltage Detector 2,6V, MR, Reset Push-pull output	SOT-143	24vdh	5a	VD5	Ric
1S	XC6217C242NR	VR-IC	LDO, -CE, 2.4V±2%, 200mA	SSOT-24	26vn	5a	VR4	Tor
1T	R3133Q27EA	CMOS-IC	Voltage Detector 2,7V, MR, Reset Push-pull output	SOT-143	24vdh	5a	VD5	Ric
1T	XC6217C252NR	VR-IC	LDO, -CE, 2.5V±2%, 200mA	SSOT-24	26vn	5a	VR4	Tor
1U	R3133Q28EA	CMOS-IC	Voltage Detector 2,8V, MR, Reset Push-pull output	SOT-143	24vdh	5a	VD5	Ric
1U	XC6217C262NR	VR-IC	LDO, -CE, 2.6V±2%, 200mA	SSOT-24	26vn	5a	VR4	Tor
1V	R3133Q29EA	CMOS-IC	Voltage Detector 2,9V, MR, Reset Push-pull output	SOT-143	24vdh	5a	VD5	Ric
1V	XC6217C272NR	VR-IC	LDO, -CE, 2.7V±2%, 200mA	SSOT-24	26vn	5a	VR4	Tor

SMD code	Type	Function	Short description	Case	Pin.	St.	Sch.	Mnf.
1X	XC6217C282NR	VR-IC	LDO, -CE, 2.8V±2%, 200mA	SSOT-24	26vn	5a	VR4	Tor
1Y	XC6217C292NR	VR-IC	LDO, -CE, 2.9V±2%, 200mA	SSOT-24	26vn	5a	VR4	Tor
1Z	XC6217C302NR	VR-IC	LDO, -CE, 3V±2%, 200mA	SSOT-24	26vn	5a	VR4	Tor
20	XC6213B202NR	VR-IC	LDO, CE, 2V±2%, 150mA	SSOT-24	26vn	5c	VR4	Tor
20	XC6217C312NR	VR-IC	LDO, -CE, 3.1V±2%, 200mA	SSOT-24	26vn	5a	VR4	Tor
201	SSTSD201	n-MOS*	VHF/UHF-Amp/Mix/Osc, 25V, 50mA, 360mW, Rds=40Ω, 1pf	SOT-143	24fx		-	Cal
203	SSTSD203	n-MOS*	VHF/UHF-Amp/Mix/Osc, 20V, 50mA, 360mW, Rds=35Ω, 1pf	SOT-143	24fx		-	Cal
20F	TSDF1220R	Si-npn	UHF-VHF, LN, 9V, 40mA, 200mW, B=50..150, 12GHz	SOT-143R	26tu	3a	-	Vs
20W	MA3200W	Z-diode	Dual, 17..22V, If=150mA, Zzt= 15Ω, 150mW	SOT-143	26ce	5b		Pan
21	XC6213B212NR	VR-IC	LDO, CE, 2.1V±2%, 150mA	SSOT-24	26vn	5c	VR4	Tor
21	XC6217C322NR	VR-IC	LDO, -CE, 3.2V±2%, 200mA	SSOT-24	26vn	5a	VR4	Tor
211	SST211	n-MOS*	Sw, 30V, 50mA, 360mW, Rds=7Ω, 0.7/10ns	SOT-143	24fx	5b		Cal
213	SST213	n-MOS*	Sw, 10V, 50mA, 360mW, Rds=7Ω, 0.7/10ns	SOT-143	24fx	5b		Cal
215	SST215	n-MOS*	Sw, 20V, 50mA, 360mW, Rds=7Ω, 0.7/10ns	SOT-143	24fx	5b	-	Cal
22	XC6213B222NR	VR-IC	LDO, CE, 2.2V±2%, 150mA	SSOT-24	26vn	5c	VR4	Tor
22	XC6217C332NR	VR-IC	LDO, -CE, 3.3V±2%, 200mA	SSOT-24	26vn	5a	VR4	Tor
23	XC6213B232NR	VR-IC	LDO, CE, 2.3V±2%, 150mA	SSOT-24	26vn	5c	VR4	Tor
23	XC6217C342NR	VR-IC	LDO, -CE, 3.4V±2%, 200mA	SSOT-24	26vn	5a	VR4	Tor
24	XC6213B242NR	VR-IC	LDO, CE, 2.4V±2%, 150mA	SSOT-24	26vn	5c	VR4	Tor
24	XC6217C352NR	VR-IC	LDO, -CE, 3.5V±2%, 200mA	SSOT-24	26vn	5a	VR4	Tor
25	XC6213B252NR	VR-IC	LDO, CE, 2.5V±2%, 150mA	SSOT-24	26vn	5c	VR4	Tor
25	XC6217C362NR	VR-IC	LDO, -CE, 3.6V±2%, 200mA	SSOT-24	26vn	5a	VR4	Tor
26	XC6213B262NR	VR-IC	LDO, CE, 2.6V±2%, 150mA	SSOT-24	26vn	5c	VR4	Tor
26	XC6217C372NR	VR-IC	LDO, -CE, 3.7V±2%, 200mA	SSOT-24	26vn	5a	VR4	Tor
27	XC6213B272NR	VR-IC	LDO, CE, 2.7V±2%, 150mA	SSOT-24	26vn	5c	VR4	Tor
27	XC6217C382NR	VR-IC	LDO, -CE, 3.8V±2%, 200mA	SSOT-24	26vn	5a	VR4	Tor
28	BFP280T	Si-npn	VHF/UHF, LN, 15V, 10mA, 80mW, B=50..150, 5GHz	SOT-143	24tc	3a	-	Vs
28	XC6213B282NR	VR-IC	LDO, CE, 2.8V±2%, 150mA	SSOT-24	26vn	5c	VR4	Tor
28	XC6217C392NR	VR-IC	LDO, -CE, 3.9V±2%, 200mA	SSOT-24	26vn	5a	VR4	Tor
29	XC6213B292NR	VR-IC	LDO, CE, 2.9V±2%, 150mA	SSOT-24	26vn	5c	VR4	Tor
29	XC6217C10ANR	VR-IC	LDO, -CE, 1.05V±2%, 200mA	SSOT-24	26vn	5a	VR4	Tor
29	XC6217C402NR	VR-IC	LDO, -CE, 4V±2%, 200mA	SSOT-24	26vn	5a	VR4	Tor
2A	R3132Q30EA	CMOS-IC	Voltage Detector 3V, MR, -Reset Push-pull output	SOT-143	24vdh	5a	VD5	Ric
2A	RQ5RW20AA	VR-IC	LDO, -CE, 2V±2%, 150mA	SOT-143R	26vp	5a	VR4	Ric
2A	XC6213B20ANR	VR-IC	LDO, CE, 2.05V±2%, 150mA	SSOT-24	26vn	5c	VR4	Tor
2B	R3132Q31EA	CMOS-IC	Voltage Detector 3.1V, MR, -Reset Push-pull output	SOT-143	24vdh	5a	VD5	Ric
2B	RQ5RW21AA	VR-IC	LDO, -CE, 2,1V±2%, 150mA	SOT-143R	26vp	5a	VR4	Ric
2B	XC6213B21ANR	VR-IC	LDO, CE, 2.15V±2%, 150mA	SSOT-24	26vn	5c	VR4	Tor
2C	R3132Q32EA	CMOS-IC	Voltage Detector 3.2V, MR, -Reset Push-pull output	SOT-143	24vdh	5a	VD5	Ric
2C	RQ5RW22AA	VR-IC	LDO, -CE, 2,2V±2%, 150mA	SOT-143R	26vp	5a	VR4	Ric
2C	XC6213B22ANR	VR-IC	LDO, CE, 2.25V±2%, 150mA	SSOT-24	26vn	5c	VR4	Tor
2D	R3132Q33EA	CMOS-IC	Voltage Detector 3.3V, MR, -Reset Push-pull output	SOT-143	24vdh	5a	VD5	Ric
2D	RQ5RW23AA	VR-IC	LDO, -CE, 2,3V±2%, 150mA	SOT-143R	26vp	5a	VR4	Ric
2D	XC6213B23ANR	VR-IC	LDO, CE, 2.35V±2%, 150mA	SSOT-24	26vn	5c	VR4	Tor
2E	R3132Q34EA	CMOS-IC	Voltage Detector 3.4V, MR, -Reset Push-pull output	SOT-143	24vdh	5a	VD5	Ric
2E	RQ5RW24AA	VR-IC	LDO, -CE, 2,4V±2%, 150mA	SOT-143R	26vp	5a	VR4	Ric
2E	XC6213B24ANR	VR-IC	LDO, CE, 2.45V±2%, 150mA	SSOT-24	26vn	5c	VR4	Tor
2F	R3132Q35EA	CMOS-IC	Voltage Detector 3.5V, MR, -Reset Push-pull output	SOT-143	24vdh	5a	VD5	Ric
2F	RQ5RW25AA	VR-IC	LDO, -CE, 2,5V±2%, 150mA	SOT-143R	26vp	5a	VR4	Ric
2F	XC6213B25ANR	VR-IC	LDO, CE, 2.55V±2%, 150mA	SSOT-24	26vn	5c	VR4	Tor
2G	R3132Q36EA	CMOS-IC	Voltage Detector 3,6V, MR, -Reset Push-pull output	SOT-143	24vdh	5a	VD5	Ric
2G	RQ5RW26AA	VR-IC	LDO, -CE, 2,6V±2%, 150mA	SOT-143R	26vp	5a	VR4	Ric
2H	R3132Q37EA	CMOS-IC	Voltage Detector 3,7V, MR, -Reset Push-pull output	SOT-143	24vdh	5a	VD5	Ric
2H	RQ5RW27AA	VR-IC	LDO, -CE, 2,7V±2%, 150mA	SOT-143R	26vp	5a	VR4	Ric
2H	XC6213B26ANR	VR-IC	LDO, CE, 2.65V±2%, 150mA	SSOT-24	26vn	5c	VR4	Tor
2J	R3132Q38EA	CMOS-IC	Voltage Detector 3,8V, MR, -Reset Push-pull output	SOT-143	24vdh	5a	VD5	Ric
2J	RQ5RW28AA	VR-IC	LDO, -CE, 2,8V±2%, 150mA	SOT-143R	26vp	5a	VR4	Ric
2K	R3132Q39EA	CMOS-IC	Voltage Detector 3,9V, MR, -Reset Push-pull output	SOT-143	24vdh	5a	VD5	Ric
2K	RQ5RW29AA	VR-IC	LDO, -CE, 2,9V±2%, 150mA	SOT-143R	26vp	5a	VR4	Ric
2K	XC6213B27ANR	VR-IC	LDO, CE, 2.75V±2%, 150mA	SSOT-24	26vn	5c	VR4	Tor
2L	R3133Q30EA	CMOS-IC	Voltage Detector 3V, MR, Reset Push-pull output	SOT-143	24vdh	5a	VD5	Ric
2L	RQ5RW20CA	VR-IC	LDO, 2V±2%, 150mA	SOT-143R	26vs	5a	VR1	Ric
2L	XC6213B28ANR	VR-IC	LDO, CE, 2.85V±2%, 150mA	SSOT-24	26vn	5c	VR4	Tor
2M	R3133Q31EA	CMOS-IC	Voltage Detector 3.1V, MR, Reset Push-pull output	SOT-143	24vdh	5a	VD5	Ric
2M	RQ5RW21CA	VR-IC	LDO, 2,1V±2%, 150mA	SOT-143R	26vs	5a	VR1	Ric
2M	XC6213B29ANR	VR-IC	LDO, CE, 2.95V±2%, 150mA	SSOT-24	26vn	5c	VR4	Tor
2N	R3133Q32EA	CMOS-IC	Voltage Detector 3.2V, MR, Reset Push-pull output	SOT-143	24vdh	5a	VD5	Ric
2N	RQ5RW22CA	VR-IC	LDO, 2,2V±2%, 150mA	SOT-143R	26vs	5a	VR1	Ric
2P	R3133Q33EA	CMOS-IC	Voltage Detector 3.3V, MR, Reset Push-pull output	SOT-143	24vdh	5a	VD5	Ric
2P	RQ5RW23CA	VR-IC	LDO, 2,3V±2%, 150mA	SOT-143R	26vs	5a	VR1	Ric
2Q	R3133Q34EA	CMOS-IC	Voltage Detector 3.4V, MR, Reset Push-pull output	SOT-143	24vdh	5a	VD5	Ric
2R	R3133Q35EA	CMOS-IC	Voltage Detector 3.5V, MR, Reset Push-pull output	SOT-143	24vdh	5a	VD5	Ric
2R	RQ5RW24CA	VR-IC	LDO, 2,4V±2%, 150mA	SOT-143R	26vs	5a	VR1	Ric
2S	R3133Q36EA	CMOS-IC	Voltage Detector 3,6V, MR, Reset Push-pull output	SOT-143	24vdh	5a	VD5	Ric
2S	RQ5RW25CA	VR-IC	LDO, 2,5V±2%, 150mA	SOT-143R	26vs	5a	VR1	Ric

SMD code	Type	Function	Short description	Case	Pin.	St.	Sch.	Mnf.
2T	R3133Q37EA	CMOS-IC	Voltage Detector 3,7V, MR, Reset Push-pull output	SOT-143	24vdh	5a	VD5	Ric
2T	RQ5RW26CA	VR-IC	LDO, 2,6V±2%, 150mA	SOT-143R	26vs	5a	VR1	Ric
2U	R3133Q38EA	CMOS-IC	Voltage Detector 3,8V, MR, Reset Push-pull output	SOT-143	24vdh	5a	VD5	Ric
2U	RQ5RW27CA	VR-IC	LDO, 2,7V±2%, 150mA	SOT-143R	26vs	5a	VR1	Ric
2V	R3133Q39EA	CMOS-IC	Voltage Detector 3,9V, MR, Reset Push-pull output	SOT-143	24vdh	5a	VD5	Ric
2V	RQ5RW28CA	VR-IC	LDO, 2,8V±2%, 150mA	SOT-143R	26vs	5a	VR1	Ric
2W	RQ5RW29CA	VR-IC	LDO, 2,9V±2%, 150mA	SOT-143R	26vs	5a	VR1	Ric
30	XC6213B302NR	VR-IC	LDO, CE, 3V±2%, 150mA	SSOT-24	26vn	5c	VR4	Tor
305	AT-30511	Si-npn	UHF, 11V, 8mA, 100mW, B=70..300, 10GHz	SOT-143	24t1		-	Agi
31	XC6213B312NR	VR-IC	LDO, CE, 3.1V±2%, 150mA	SSOT-24	26vn	5c	VR4	Tor
310	AT-31011	Si-npn	UHF, 11V, 16mA, 150mW, B=70..300, 10GHz	SOT-143	24t1		-	Agi
32	XC6213B322NR	VR-IC	LDO, CE, 3.2V±2%, 150mA	SSOT-24	26vn	5c	VR4	Tor
320	AT-32011	Si-npn	UHF, 11V, 32mA, 0.2W, B=70..300, 10GHz	SOT-143	24tc		-	Agi
33	XC6213B332NR	VR-IC	LDO, CE, 3.3V±2%, 150mA	SSOT-24	26vn	5c	VR4	Tor
34	XC6213B342NR	VR-IC	LDO, CE, 3.4V±2%, 150mA	SSOT-24	26vn	5c	VR4	Tor
35	XC6213B352NR	VR-IC	LDO, CE, 3.5V±2%, 150mA	SSOT-24	26vn	5c	VR4	Tor
36	XC6213B362NR	VR-IC	LDO, CE, 3.6V±2%, 150mA	SSOT-24	26vn	5c	VR4	Tor
37	XC6213B372NR	VR-IC	LDO, CE, 3.7V±2%, 150mA	SSOT-24	26vn	5c	VR4	Tor
37	XC6217D082NR	VR-IC	LDO, -CE, int. CL disch. res, 0.8V±2%, 200mA	SSOT-24	26vn	5a	VR4	Tor
38	XC6213B382NR	VR-IC	LDO, CE, 3.8V±2%, 150mA	SSOT-24	26vn	5c	VR4	Tor
38	XC6217D092NR	VR-IC	LDO, -CE, int. CL disch. res, 0.9V±2%, 200mA	SSOT-24	26vn	5a	VR4	Tor
39	XC6213B392NR	VR-IC	LDO, CE, 3.9V±2%, 150mA	SSOT-24	26vn	5c	VR4	Tor
39	XC6217D102NR	VR-IC	LDO, -CE, int. CL disch. res, 1V±2%, 200mA	SSOT-24	26vn	5a	VR4	Tor
3A	R3132Q40EA	CMOS-IC	Voltage Detector 4V, MR, -Reset Push-pull output	SOT-143	24vdh	5a	VD5	Ric
3A	RQ5RW30AA	VR-IC	LDO, -CE, 3V±2%, 150mA	SOT-143R	26vp	5a	VR4	Ric
3A	XC6213B30ANR	VR-IC	LDO, CE, 3.05V±2%, 150mA	SSOT-24	26vn	5c	VR4	Tor
3A	XC6217D112NR	VR-IC	LDO, -CE, int. CL disch. res, 1.1V±2%, 200mA	SSOT-24	26vn	5a	VR4	Tor
3B	R3132Q41EA	CMOS-IC	Voltage Detector 4,1V, MR, -Reset Push-pull output	SOT-143	24vdh	5a	VD5	Ric
3B	RQ5RW31AA	VR-IC	LDO, -CE, 3.1V±2%, 150mA	SOT-143R	26vp	5a	VR4	Ric
3B	XC6213B31ANR	VR-IC	LDO, CE, 3.15V±2%, 150mA	SSOT-24	26vn	5c	VR4	Tor
3B	XC6217D122NR	VR-IC	LDO, -CE, int. CL disch. res, 1.2V±2%, 200mA	SSOT-24	26vn	5a	VR4	Tor
3C	R3132Q42EA	CMOS-IC	Voltage Detector 4,2V, MR, -Reset Push-pull output	SOT-143	24vdh	5a	VD5	Ric
3C	RQ5RW32AA	VR-IC	LDO, -CE, 3.2V±2%, 150mA	SOT-143R	26vp	5a	VR4	Ric
3C	XC6213B32ANR	VR-IC	LDO, CE, 3.25V±2%, 150mA	SSOT-24	26vn	5c	VR4	Tor
3C	XC6217D132NR	VR-IC	LDO, -CE, int. CL disch. res, 1.3V±2%, 200mA	SSOT-24	26vn	5a	VR4	Tor
3D	R3132Q43EA	CMOS-IC	Voltage Detector 4,3V, MR, -Reset Push-pull output	SOT-143	24vdh	5a	VD5	Ric
3D	RQ5RW33AA	VR-IC	LDO, -CE, 3.3V±2%, 150mA	SOT-143R	26vp	5a	VR4	Ric
3D	XC6213B33ANR	VR-IC	LDO, CE, 3.35V±2%, 150mA	SSOT-24	26vn	5c	VR4	Tor
3D	XC6217D142NR	VR-IC	LDO, -CE, int. CL disch. res, 1.4V±2%, 200mA	SSOT-24	26vn	5a	VR4	Tor
3E	3SK144	n-MOS-d	Dual-Gate, VHF, 15V, Idss>0,8mA	SOT-143	26fm		-	Pan
3E	R3132Q44EA	CMOS-IC	Voltage Detector 4,4V, MR, -Reset Push-pull output	SOT-143	24vdh	5a	VD5	Ric
3E	RQ5RW34AA	VR-IC	LDO, -CE, 3.4V±2%, 150mA	SOT-143R	26vp	5a	VR4	Ric
3E	XC6213B34ANR	VR-IC	LDO, CE, 3.45V±2%, 150mA	SSOT-24	26vn	5c	VR4	Tor
3E	XC6217D152NR	VR-IC	LDO, -CE, int. CL disch. res, 1.5V±2%, 200mA	SSOT-24	26vn	5a	VR4	Tor
3F	R3132Q45EA	CMOS-IC	Voltage Detector 4,5V, MR, -Reset Push-pull output	SOT-143	24vdh	5a	VD5	Ric
3F	RQ5RW35AA	VR-IC	LDO, -CE, 3.5V±2%, 150mA	SOT-143R	26vp	5a	VR4	Ric
3F	XC6213B35ANR	VR-IC	LDO, CE, 3.55V±2%, 150mA	SSOT-24	26vn	5c	VR4	Tor
3F	XC6217D162NR	VR-IC	LDO, -CE, int. CL disch. res, 1.6V±2%, 200mA	SSOT-24	26vn	5a	VR4	Tor
3G	R3132Q46EA	CMOS-IC	Voltage Detector 4,6V, MR, -Reset Push-pull output	SOT-143	24vdh	5a	VD5	Ric
3G	RQ5RW36AA	VR-IC	LDO, -CE, 3,6V±2%, 150mA	SOT-143R	26vp	5a	VR4	Ric
3H	R3132Q47EA	CMOS-IC	Voltage Detector 4,7V, MR, -Reset Push-pull output	SOT-143	24vdh	5a	VD5	Ric
3H	RQ5RW37AA	VR-IC	LDO, -CE, 3,7V±2%, 150mA	SOT-143R	26vp	5a	VR4	Ric
3H	XC6213B36ANR	VR-IC	LDO, CE, 3.65V±2%, 150mA	SSOT-24	26vn	5c	VR4	Tor
3H	XC6217D172NR	VR-IC	LDO, -CE, int. CL disch. res, 1.7V±2%, 200mA	SSOT-24	26vn	5a	VR4	Tor
3J	BCV62A	Si-pnp	Dual, 30V, 100mA, 250mW, B=125..250, >100MHz	SOT-143	24t5		-	Inf
3J	R3132Q48EA	CMOS-IC	Voltage Detector 4,8V, MR, -Reset Push-pull output	SOT-143	24vdh	5a	VD5	Ric
3J	RQ5RW38AA	VR-IC	LDO, -CE, 3,8V±2%, 150mA	SOT-143R	26vp	5a	VR4	Ric
3Jp	BCV62A	Si-pnp	Dual, 30V, 100mA, 250mW, B=125..250, >100MHz	SOT-143	24t5		-	Phi
3Js	BCV62A	Si-pnp	Dual, 30V, 100mA, 300mW, B=125..220, =250MHz	SOT-143	24t5		-	Sie
3K	R3132Q49EA	CMOS-IC	Voltage Detector 4,9V, MR, -Reset Push-pull output	SOT-143	24vdh	5a	VD5	Ric
3K	RQ5RW39AA	VR-IC	LDO, -CE, 3,9V±2%, 150mA	SOT-143R	26vp	5a	VR4	Ric
3K	XC6213B37ANR	VR-IC	LDO, CE, 3.75V±2%, 150mA	SSOT-24	26vn	5c	VR4	Tor
3K	XC6217D182NR	VR-IC	LDO, -CE, int. CL disch. res, 1.8V±2%, 200mA	SSOT-24	26vn	5a	VR4	Tor
3Kp	BCV62B	Si-pnp	Dual, 30V, 100mA, 250mW, B=220..475, >100MHz	SOT-143	24t5		-	Phi
3Ks	BCV62B	Si-pnp	Dual, 30V, 100mA, 300mW, B=220..475, =250MHz	SOT-143	24t5		-	Sie
3L	R3133Q40EA	CMOS-IC	Voltage Detector 4V, MR, Reset Push-pull output	SOT-143	24vdh	5a	VD5	Ric
3L	RQ5RW30CA	VR-IC	LDO, 3V±2%, 150mA	SOT-143R	26vs	5a	VR1	Ric
3L	XC6213B38ANR	VR-IC	LDO, CE, 3.85V±2%, 150mA	SSOT-24	26vn	5c	VR4	Tor
3L	XC6217D192NR	VR-IC	LDO, -CE, int. CL disch. res, 1.9V±2%, 200mA	SSOT-24	26vn	5a	VR4	Tor
3Lp	BCV62C	Si-pnp	Dual, 30V, 100mA, 250mW, B=420..800, >100MHz	SOT-143	24t5		-	Phi
3Ls	BCV62C	Si-pnp	Dual, 30V, 100mA, 300mW, B=420..800, =250MHz	SOT-143	24t5		-	Sie
3M	R3133Q41EA	CMOS-IC	Voltage Detector 4,1V, MR, Reset Push-pull output	SOT-143	24vdh	5a	VD5	Ric
3M	RQ5RW31CA	VR-IC	LDO, 3.1V±2%, 150mA	SOT-143R	26vs	5a	VR1	Ric
3M	XC6213B39ANR	VR-IC	LDO, CE, 3.95V±2%, 150mA	SSOT-24	26vn	5c	VR4	Tor
3M	XC6217D202NR	VR-IC	LDO, -CE, int. CL disch. res, 2V±2%, 200mA	SSOT-24	26vn	5a	VR4	Tor

SMD code	Type	Function	Short description	Case	Pin.	St.	Sch.	Mnf.
3Mp	BCV62	Si-pnp	Dual, 30V, 100mA, 250mW, B=100..800, >100MHz	SOT-143	24t5		-	Phi
3N	R3133Q42EA	CMOS-IC	Voltage Detector 4,2V, MR, Reset Push-pull output	SOT-143	24vdh	5a	VD5	Ric
3N	RQ5RW32CA	VR-IC	LDO, 3.2V±2%, 150mA	SOT-143R	26vs	5a	VR1	Ric
3N	XC6217D212NR	VR-IC	LDO, -CE, int. CL disch. res, 2.1V±2%, 200mA	SSOT-24	26vn	5a	VR4	Tor
3P	R3133Q43EA	CMOS-IC	Voltage Detector 4,3V, MR, Reset Push-pull output	SOT-143	24vdh	5a	VD5	Ric
3P	RQ5RW33CA	VR-IC	LDO, 3.3V±2%, 150mA	SOT-143R	26vs	5a	VR1	Ric
3P	XC6217D222NR	VR-IC	LDO, -CE, int. CL disch. res, 2.2V±2%, 200mA	SSOT-24	26vn	5a	VR4	Tor
3Q	R3133Q44EA	CMOS-IC	Voltage Detector 4,4V, MR, Reset Push-pull output	SOT-143	24vdh	5a	VD5	Ric
3R	R3133Q45EA	CMOS-IC	Voltage Detector 4,5V, MR, Reset Push-pull output	SOT-143	24vdh	5a	VD5	Ric
3R	RQ5RW34CA	VR-IC	LDO, 3.4V±2%, 150mA	SOT-143R	26vs	5a	VR1	Ric
3R	XC6217D232NR	VR-IC	LDO, -CE, int. CL disch. res, 2.3V±2%, 200mA	SSOT-24	26vn	5a	VR4	Tor
3S	R3133Q46EA	CMOS-IC	Voltage Detector 4,6V, MR, Reset Push-pull output	SOT-143	24vdh	5a	VD5	Ric
3S	RQ5RW35CA	VR-IC	LDO, 3.5V±2%, 150mA	SOT-143R	26vs	5a	VR1	Ric
3S	XC6217D242NR	VR-IC	LDO, -CE, int. CL disch. res, 2.4V±2%, 200mA	SSOT-24	26vn	5a	VR4	Tor
3T	R3133Q47EA	CMOS-IC	Voltage Detector 4,7V, MR, Reset Push-pull output	SOT-143	24vdh	5a	VD5	Ric
3T	RQ5RW36CA	VR-IC	LDO, 3,6V±2%, 150mA	SOT-143R	26vs	5a	VR1	Ric
3T	XC6217D252NR	VR-IC	LDO, -CE, int. CL disch. res, 2.5V±2%, 200mA	SSOT-24	26vn	5a	VR4	Tor
3U	R3133Q48EA	CMOS-IC	Voltage Detector 4,8V, MR, Reset Push-pull output	SOT-143	24vdh	5a	VD5	Ric
3U	RQ5RW37CA	VR-IC	LDO, 3,7V±2%, 150mA	SOT-143R	26vs	5a	VR1	Ric
3U	XC6217D262NR	VR-IC	LDO, -CE, int. CL disch. res, 2.6V±2%, 200mA	SSOT-24	26vn	5a	VR4	Tor
3V	R3133Q49EA	CMOS-IC	Voltage Detector 4,9V, MR, Reset Push-pull output	SOT-143	24vdh	5a	VD5	Ric
3V	RQ5RW38CA	VR-IC	LDO, 3,8V±2%, 150mA	SOT-143R	26vs	5a	VR1	Ric
3V	XC6217D272NR	VR-IC	LDO, -CE, int. CL disch. res, 2.7V±2%, 200mA	SSOT-24	26vn	5a	VR4	Tor
3W	RQ5RW39CA	VR-IC	LDO, 3,9V±2%, 150mA	SOT-143R	26vs	5a	VR1	Ric
3X	XC6217D282NR	VR-IC	LDO, -CE, int. CL disch. res, 2.8V±2%, 200mA	SSOT-24	26vn	5a	VR4	Tor
3Y	XC6217D292NR	VR-IC	LDO, -CE, int. CL disch. res, 2.9V±2%, 200mA	SSOT-24	26vn	5a	VR4	Tor
3Z	XC6217D302NR	VR-IC	LDO, -CE, int. CL disch. res, 3V±2%, 200mA	SSOT-24	26vn	5a	VR4	Tor
40	XC6213B402NR	VR-IC	LDO, CE, 4V±2%, 150mA	SSOT-24	26vn	5c	VR4	Tor
40	XC6217D312NR	VR-IC	LDO, -CE, int. CL disch. res, 3.1V±2%, 200mA	SSOT-24	26vn	5a	VR4	Tor
41	XC6213B412NR	VR-IC	LDO, CE, 4.1V±2%, 150mA	SSOT-24	26vn	5c	VR4	Tor
41	XC6217D322NR	VR-IC	LDO, -CE, int. CL disch. res, 3.2V±2%, 200mA	SSOT-24	26vn	5a	VR4	Tor
414	AT-41411	Si-npn	UHF, 20V, 50mA, 225mW, B=30..270, 7GHz	SOT-143	24tc		-	Agi
42	XC6213B422NR	VR-IC	LDO, CE, 4.2V±2%, 150mA	SSOT-24	26vn	5c	VR4	Tor
42	XC6217D332NR	VR-IC	LDO, -CE, int. CL disch. res, 3.3V±2%, 200mA	SSOT-24	26vn	5a	VR4	Tor
43	XC6213B432NR	VR-IC	LDO, CE, 4.3V±2%, 150mA	SSOT-24	26vn	5c	VR4	Tor
43	XC6217D342NR	VR-IC	LDO, -CE, int. CL disch. res, 3.4V±2%, 200mA	SSOT-24	26vn	5a	VR4	Tor
44	XC6213B442NR	VR-IC	LDO, CE, 4.4V±2%, 150mA	SSOT-24	26vn	5c	VR4	Tor
44	XC6217D352NR	VR-IC	LDO, -CE, int. CL disch. res, 3.5V±2%, 200mA	SSOT-24	26vn	5a	VR4	Tor
45	XC6213B452NR	VR-IC	LDO, CE, 4.5V±2%, 150mA	SSOT-24	26vn	5c	VR4	Tor
45	XC6217D362NR	VR-IC	LDO, -CE, int. CL disch. res, 3.6V±2%, 200mA	SSOT-24	26vn	5a	VR4	Tor
46	XC6213B462NR	VR-IC	LDO, CE, 4.6V±2%, 150mA	SSOT-24	26vn	5c	VR4	Tor
46	XC6217D372NR	VR-IC	LDO, -CE, int. CL disch. res, 3.7V±2%, 200mA	SSOT-24	26vn	5a	VR4	Tor
47	BAS40-07W	Si-diode	Dual, Schottky, 40V, 200mA, 200mW, Cd<5pF, <5ns	SOT-343	24ce		-	Sie
47	XC6213B472NR	VR-IC	LDO, CE, 4.7V±2%, 150mA	SSOT-24	26vn	5c	VR4	Tor
47	XC6217D382NR	VR-IC	LDO, -CE, int. CL disch. res, 3.8V±2%, 200mA	SSOT-24	26vn	5a	VR4	Tor
47p	BAS40-07	Si-diode	Dual, Schottky, 40V, 200mA, 200mW, Cd<5pF, <5ns	SOT-143	24ce		-	PhH
47s	BAS40-07	Si-diode	Dual, Schottky, 40V, 200mA, 200mW, Cd<5pF, <5ns	SOT-143	24ce		-	Sie
47t	BAS40-07	Si-diode	Dual, Schottky, 40V, 200mA, 200mW, Cd<5pF, <5ns	SOT-143	24ce		-	PhM
47W	BAS40-07	Si-diode	Dual, Schottky, 40V, 200mA, 200mW, Cd<5pF, <5ns	SOT-143	24ce		-	PhC
48	XC6213B482NR	VR-IC	LDO, CE, 4.8V±2%, 150mA	SSOT-24	26vn	5c	VR4	Tor
48	XC6217D392NR	VR-IC	LDO, -CE, int. CL disch. res, 3.9V±2%, 200mA	SSOT-24	26vn	5a	VR4	Tor
49	XC6213B492NR	VR-IC	LDO, CE, 4.9V±2%, 150mA	SSOT-24	26vn	5c	VR4	Tor
49	XC6217D10ANR	VR-IC	LDO, -CE, int. CL disch. res, 1.05V±2%, 200mA	SSOT-24	26vn	5a	VR4	Tor
49	XC6217D402NR	VR-IC	LDO, -CE, int. CL disch. res, 4V±2%, 200mA	SSOT-24	26vn	5a	VR4	Tor
4A	R3132Q50EA	CMOS-IC	Voltage Detector 5V, MR, -Reset Push-pull output	SOT-143	24vdh	5a	VD5	Ric
4A	RQ5RW40AA	VR-IC	LDO, -CE, 4V±2%, 150mA	SOT-143R	26vp	5a	VR4	Ric
4A	XC6213B40ANR	VR-IC	LDO, CE, 4.05V±2%, 150mA	SSOT-24	26vn	5c	VR4	Tor
4B	RQ5RW41AA	VR-IC	LDO, -CE, 4,1V±2%, 150mA	SOT-143R	26vp	5a	VR4	Ric
4B	XC6213B41ANR	VR-IC	LDO, CE, 4.15V±2%, 150mA	SSOT-24	26vn	5c	VR4	Tor
4C	3SK200	n-MOS-d	Dual-Gate, UHF, 15V, Idss>4mA	SOT-143	26fm		-	Pan
4C	RQ5RW42AA	VR-IC	LDO, -CE, 4,2V±2%, 150mA	SOT-143R	26vp	5a	VR4	Ric
4C	XC6213B42ANR	VR-IC	LDO, CE, 4.25V±2%, 150mA	SSOT-24	26vn	5c	VR4	Tor
4D	RQ5RW43AA	VR-IC	LDO, -CE, 4,3V±2%, 150mA	SOT-143R	26vp	5a	VR4	Ric
4D	XC6213B43ANR	VR-IC	LDO, CE, 4.35V±2%, 150mA	SSOT-24	26vn	5c	VR4	Tor
4E	RQ5RW44AA	VR-IC	LDO, -CE, 4,4V±2%, 150mA	SOT-143R	26vp	5a	VR4	Ric
4E	XC6213B44ANR	VR-IC	LDO, CE, 4.45V±2%, 150mA	SSOT-24	26vn	5c	VR4	Tor
4F	RQ5RW45AA	VR-IC	LDO, -CE, 4,5V±2%, 150mA	SOT-143R	26vp	5a	VR4	Ric
4F	XC6213B45ANR	VR-IC	LDO, CE, 4.55V±2%, 150mA	SSOT-24	26vn	5c	VR4	Tor
4G	RQ5RW46AA	VR-IC	LDO, -CE, 4,6V±2%, 150mA	SOT-143R	26vp	5a	VR4	Ric
4H	RQ5RW47AA	VR-IC	LDO, -CE, 4,7V±2%, 150mA	SOT-143R	26vp	5a	VR4	Ric
4H	XC6213B46ANR	VR-IC	LDO, CE, 4.65V±2%, 150mA	SSOT-24	26vn	5c	VR4	Tor
4J	RQ5RW48AA	VR-IC	LDO, -CE, 4,8V±2%, 150mA	SOT-143R	26vp	5a	VR4	Ric
4K	RQ5RW49AA	VR-IC	LDO, -CE, 4,9V±2%, 150mA	SOT-143R	26vp	5a	VR4	Ric
4K	XC6213B47ANR	VR-IC	LDO, CE, 4.75V±2%, 150mA	SSOT-24	26vn	5c	VR4	Tor
4L	R3133Q50EA	CMOS-IC	Voltage Detector 5V, MR, Reset Push-pull output	SOT-143	24vdh	5a	VD5	Ric

SMD code	Type	Function	Short description	Case	Pin.	St.	Sch.	Mnf.
4L	RQ5RW40CA	VR-IC	LDO, 4V±2%, 150mA	SOT-143R	26vs	5a	VR1	Ric
4L	XC6213B48ANR	VR-IC	LDO, CE, 4.85V±2%, 150mA	SSOT-24	26vn	5c	VR4	Tor
4M	RQ5RW41CA	VR-IC	LDO, 4,1V±2%, 150mA	SOT-143R	26vs	5a	VR1	Ric
4M	XC6213B49ANR	VR-IC	LDO, CE, 4.95V±2%, 150mA	SSOT-24	26vn	5c	VR4	Tor
4N	RQ5RW42CA	VR-IC	LDO, 4,2V±2%, 150mA	SOT-143R	26vs	5a	VR1	Ric
4P	RQ5RW43CA	VR-IC	LDO, 4,3V±2%, 150mA	SOT-143R	26vs	5a	VR1	Ric
4R	RQ5RW44CA	VR-IC	LDO, 4,4V±2%, 150mA	SOT-143R	26vs	5a	VR1	Ric
4S	RQ5RW45CA	VR-IC	LDO, 4,5V±2%, 150mA	SOT-143R	26vs	5a	VR1	Ric
4T	RQ5RW46CA	VR-IC	LDO, 4,6V±2%, 150mA	SOT-143R	26vs	5a	VR1	Ric
4U	RQ5RW47CA	VR-IC	LDO, 4,7V±2%, 150mA	SOT-143R	26vs	5a	VR1	Ric
4V	RQ5RW48CA	VR-IC	LDO, 4,8V±2%, 150mA	SOT-143R	26vs	5a	VR1	Ric
4W	RQ5RW49CA	VR-IC	LDO, 4,9V±2%, 150mA	SOT-143R	26vs	5a	VR1	Ric
4X	2SC4515	Si-npn	UHF, 15V, 50mA, 200mW, 7GHz	SOT-143	26tu		-	Pan
4Y	2SC4516	Si-npn	UHF, 15V, 80mA, 200mW, 8GHz	SOT-143	26tu		-	Pan
50	XC6213B502NR	VR-IC	LDO, CE, 5V±2%, 150mA	SSOT-24	26vn	5c	VR4	Tor
57	BAT17-07	Si-diode	Dual Schottky, 4V, 130mA, Vf<0.6V(10mA), Cd<0,75pF	SOT-143	24ce		-	Sie
57	XC6217C08ANR	VR-IC	LDO, -CE, 0.85V±2%, 200mA	SSOT-24	26vn	5a	VR4	Tor
58	XC6217C09ANR	VR-IC	LDO, -CE, 0.95V±2%, 200mA	SSOT-24	26vn	5a	VR4	Tor
5A	R3132Q10EC	CMOS-IC	Voltage Detector 1V, MR, -Reset Open drain output	SOT-143	24vdh	5a	VD4	Ric
5A	RQ5RW50AA	VR-IC	LDO, -CE, 5V±2%, 150mA	SOT-143R	26vp	5a	VR4	Ric
5A	XC6217C11ANR	VR-IC	LDO, -CE, 1.15V±2%, 200mA	SSOT-24	26vn	5a	VR4	Tor
5B	R3132Q11EC	CMOS-IC	Voltage Detector 1,1V, MR, -Reset Open drain output	SOT-143	24vdh	5a	VD4	Ric
5B	RQ5RW51AA	VR-IC	LDO, -CE, 5,1V±2%, 150mA	SOT-143R	26vp	5a	VR4	Ric
5B	XC6217C12ANR	VR-IC	LDO, -CE, 1.25V±2%, 200mA	SSOT-24	26vn	5a	VR4	Tor
5C	R3132Q12EC	CMOS-IC	Voltage Detector 1,2V, MR, -Reset Open drain output	SOT-143	24vdh	5a	VD4	Ric
5C	RQ5RW52AA	VR-IC	LDO, -CE, 5,2V±2%, 150mA	SOT-143R	26vp	5a	VR4	Ric
5C	XC6217C13ANR	VR-IC	LDO, -CE, 1.35V±2%, 200mA	SSOT-24	26vn	5a	VR4	Tor
5D	R3132Q13EC	CMOS-IC	Voltage Detector 1,3V, MR, -Reset Open drain output	SOT-143	24vdh	5a	VD4	Ric
5D	RQ5RW53AA	VR-IC	LDO, -CE, 5,3V±2%, 150mA	SOT-143R	26vp	5a	VR4	Ric
5D	XC6217C14ANR	VR-IC	LDO, -CE, 1.45V±2%, 200mA	SSOT-24	26vn	5a	VR4	Tor
5E	R3132Q14EC	CMOS-IC	Voltage Detector 1,4V, MR, -Reset Open drain output	SOT-143	24vdh	5a	VD4	Ric
5E	RQ5RW54AA	VR-IC	LDO, -CE, 5,4V±2%, 150mA	SOT-143R	26vp	5a	VR4	Ric
5E	XC6217C15ANR	VR-IC	LDO, -CE, 1.55V±2%, 200mA	SSOT-24	26vn	5a	VR4	Tor
5F	R3132Q15EC	CMOS-IC	Voltage Detector 1,5V, MR, -Reset Open drain output	SOT-143	24vdh	5a	VD4	Ric
5F	RQ5RW55AA	VR-IC	LDO, -CE, 5,5V±2%, 150mA	SOT-143R	26vp	5a	VR4	Ric
5F	XC6217C16ANR	VR-IC	LDO, -CE, 1.65V±2%, 200mA	SSOT-24	26vn	5a	VR4	Tor
5G	R3132Q16EC	CMOS-IC	Voltage Detector 1,6V, MR, -Reset Open drain output	SOT-143	24vdh	5a	VD4	Ric
5G	RQ5RW56AA	VR-IC	LDO, -CE, 5,6V±2%, 150mA	SOT-143R	26vp	5a	VR4	Ric
5H	R3132Q17EC	CMOS-IC	Voltage Detector 1,7V, MR, -Reset Open drain output	SOT-143	24vdh	5a	VD4	Ric
5H	RQ5RW57AA	VR-IC	LDO, -CE, 5,7V±2%, 150mA	SOT-143R	26vp	5a	VR4	Ric
5H	XC6217C17ANR	VR-IC	LDO, -CE, 1.75V±2%, 200mA	SSOT-24	26vn	5a	VR4	Tor
5J	R3132Q18EC	CMOS-IC	Voltage Detector 1,8V, MR, -Reset Open drain output	SOT-143	24vdh	5a	VD4	Ric
5J	RQ5RW58AA	VR-IC	LDO, -CE, 5,8V±2%, 150mA	SOT-143R	26vp	5a	VR4	Ric
5K	R3132Q19EC	CMOS-IC	Voltage Detector 1,9V, MR, -Reset Open drain output	SOT-143	24vdh	5a	VD4	Ric
5K	RQ5RW59AA	VR-IC	LDO, -CE, 5,9V±2%, 150mA	SOT-143R	26vp	5a	VR4	Ric
5K	XC6217C18ANR	VR-IC	LDO, -CE, 1.85V±2%, 200mA	SSOT-24	26vn	5a	VR4	Tor
5L	R3133Q10EC	CMOS-IC	Voltage Detector 1V, MR, Reset Open drain output	SOT-143	24vdh	5a	VD4	Ric
5L	RQ5RW50CA	VR-IC	LDO, 5V±2%, 150mA	SOT-143R	26vs	5a	VR1	Ric
5L	XC6217C19ANR	VR-IC	LDO, -CE, 1.95V±2%, 200mA	SSOT-24	26vn	5a	VR4	Tor
5M	R3133Q11EC	CMOS-IC	Voltage Detector 1,1V, MR, Reset Open drain output	SOT-143	24vdh	5a	VD4	Ric
5M	RQ5RW51CA	VR-IC	LDO, 5,1V±2%, 150mA	SOT-143R	26vs	5a	VR1	Ric
5M	XC6217C20ANR	VR-IC	LDO, -CE, 2.05V±2%, 200mA	SSOT-24	26vn	5a	VR4	Tor
5N	R3133Q12EC	CMOS-IC	Voltage Detector 1,2V, MR, Reset Open drain output	SOT-143	24vdh	5a	VD4	Ric
5N	RQ5RW52CA	VR-IC	LDO, 5,2V±2%, 150mA	SOT-143R	26vs	5a	VR1	Ric
5N	XC6217C21ANR	VR-IC	LDO, -CE, 2.15V±2%, 200mA	SSOT-24	26vn	5a	VR4	Tor
5P	R3133Q13EC	CMOS-IC	Voltage Detector 1,3V, MR, Reset Open drain output	SOT-143	24vdh	5a	VD4	Ric
5P	RQ5RW53CA	VR-IC	LDO, 5,3V±2%, 150mA	SOT-143R	26vs	5a	VR1	Ric
5P	XC6217C22ANR	VR-IC	LDO, -CE, 2.25V±2%, 200mA	SSOT-24	26vn	5a	VR4	Tor
5Q	R3133Q14EC	CMOS-IC	Voltage Detector 1,4V, MR, Reset Open drain output	SOT-143	24vdh	5a	VD4	Ric
5R	R3133Q15EC	CMOS-IC	Voltage Detector 1,5V, MR, Reset Open drain output	SOT-143	24vdh	5a	VD4	Ric
5R	RQ5RW54CA	VR-IC	LDO, 5,4V±2%, 150mA	SOT-143R	26vs	5a	VR1	Ric
5R	XC6217C23ANR	VR-IC	LDO, -CE, 2.35V±2%, 200mA	SSOT-24	26vn	5a	VR4	Tor
5S	R3133Q16EC	CMOS-IC	Voltage Detector 1,6V, MR, Reset Open drain output	SOT-143	24vdh	5a	VD4	Ric
5S	RQ5RW55CA	VR-IC	LDO, 5,5V±2%, 150mA	SOT-143R	26vs	5a	VR1	Ric
5S	XC6217C24ANR	VR-IC	LDO, -CE, 2.45V±2%, 200mA	SSOT-24	26vn	5a	VR4	Tor
5T	R3133Q17EC	CMOS-IC	Voltage Detector 1,7V, MR, Reset Open drain output	SOT-143	24vdh	5a	VD4	Ric
5T	RQ5RW56CA	VR-IC	LDO, 5,6V±2%, 150mA	SOT-143R	26vs	5a	VR1	Ric
5T	XC6217C25ANR	VR-IC	LDO, -CE, 2.55V±2%, 200mA	SSOT-24	26vn	5a	VR4	Tor
5U	R3133Q18EC	CMOS-IC	Voltage Detector 1,8V, MR, Reset Open drain output	SOT-143	24vdh	5a	VD4	Ric
5U	RQ5RW57CA	VR-IC	LDO, 5,7V±2%, 150mA	SOT-143R	26vs	5a	VR1	Ric
5U	XC6217C26ANR	VR-IC	LDO, -CE, 2.65V±2%, 200mA	SSOT-24	26vn	5a	VR4	Tor
5V	R3133Q19EC	CMOS-IC	Voltage Detector 1,9V, MR, Reset Open drain output	SOT-143	24vdh	5a	VD4	Ric
5V	RQ5RW58CA	VR-IC	LDO, 5,8V±2%, 150mA	SOT-143R	26vs	5a	VR1	Ric
5V	XC6217C27ANR	VR-IC	LDO, -CE, 2.75V±2%, 200mA	SSOT-24	26vn	5a	VR4	Tor
5W	RQ5RW59CA	VR-IC	LDO, 5,9V±2%, 150mA	SOT-143R	26vs	5a	VR1	Ric

SMD code	Type	Function	Short description	Case	Pin.	St.	Sch.	Mnf.
5X	XC6217C28ANR	VR-IC	LDO, -CE, 2.85V±2%, 200mA	SSOT-24	26vn	5a	VR4	Tor
5Y	XC6217C29ANR	VR-IC	LDO, -CE, 2.95V±2%, 200mA	SSOT-24	26vn	5a	VR4	Tor
5Z	XC6217C30ANR	VR-IC	LDO, -CE, 3.05V±2%, 200mA	SSOT-24	26vn	5a	VR4	Tor
60	BAR60	PIN-diode	Triple, RF, 100V, 140mA, 250mW, Vf<1.25V (100mA), <0,5pF	SOT-143	24cd		-	Sie
60	XC6217C31ANR	VR-IC	LDO, -CE, 3.15V±2%, 200mA	SSOT-24	26vn	5a	VR4	Tor
61	BAR61	PIN-diode	Triple, RF, 100V, 140mA, 250mW, Vf<1.25V (100mA), <0,5pF	SOT-143	24do		-	Sie
61	XC6217C32ANR	VR-IC	LDO, -CE, 3.25V±2%, 200mA	SSOT-24	26vn	5a	VR4	Tor
61s	BAR61	PIN-diode	Triple, RF, 100V, 140mA, 250mW, Vf<1.25V (100mA), <0,5pF	SOT-143	24do		-	Inf
62	XC6217C33ANR	VR-IC	LDO, -CE, 3.35V±2%, 200mA	SSOT-24	26vn	5a	VR4	Tor
63	XC6217C34ANR	VR-IC	LDO, -CE, 3.45V±2%, 200mA	SSOT-24	26vn	5a	VR4	Tor
64	XC6217C35ANR	VR-IC	LDO, -CE, 3.55V±2%, 200mA	SSOT-24	26vn	5a	VR4	Tor
65	XC6217C36ANR	VR-IC	LDO, -CE, 3.65V±2%, 200mA	SSOT-24	26vn	5a	VR4	Tor
66	XC6217C37ANR	VR-IC	LDO, -CE, 3.75V±2%, 200mA	SSOT-24	26vn	5a	VR4	Tor
67	XC6217C38ANR	VR-IC	LDO, -CE, 3.85V±2%, 200mA	SSOT-24	26vn	5a	VR4	Tor
68	XC6217C39ANR	VR-IC	LDO, -CE, 3.95V±2%, 200mA	SSOT-24	26vn	5a	VR4	Tor
6A	R3132Q20EC	CMOS-IC	Voltage Detector 2V, MR, -Reset Open drain output	SOT-143	24vdh	5a	VD4	Ric
6A	RQ5RW60AA	VR-IC	LDO, -CE, 6V±2%, 150mA	SOT-143R	26vp	5a	VR4	Ric
6B	R3132Q21EC	CMOS-IC	Voltage Detector 2,1V, MR, -Reset Open drain output	SOT-143	24vdh	5a	VD4	Ric
6B	RQ5RW19AA	VR-IC	LDO, -CE, 1,9V±2%, 150mA	SOT-143R	26vp	5a	VR4	Ric
6C	R3132Q22EC	CMOS-IC	Voltage Detector 2,2V, MR, -Reset Open drain output	SOT-143	24vdh	5a	VD4	Ric
6C	RQ5RW18AA	VR-IC	LDO, -CE, 1,8V±2%, 150mA	SOT-143R	26vp	5a	VR4	Ric
6D	R3132Q23EC	CMOS-IC	Voltage Detector 2,3V, MR, -Reset Open drain output	SOT-143	24vdh	5a	VD4	Ric
6D	RQ5RW17AA	VR-IC	LDO, -CE, 1,7V±2%, 150mA	SOT-143R	26vp	5a	VR4	Ric
6E	R3132Q24EC	CMOS-IC	Voltage Detector 2,4V, MR, -Reset Open drain output	SOT-143	24vdh	5a	VD4	Ric
6E	RQ5RW16AA	VR-IC	LDO, -CE, 1,6V±2%, 150mA	SOT-143R	26vp	5a	VR4	Ric
6F	R3132Q25EC	CMOS-IC	Voltage Detector 2,5V, MR, -Reset Open drain output	SOT-143	24vdh	5a	VD4	Ric
6F	RQ5RW15AA	VR-IC	LDO, -CE, 1,5V±2%, 150mA	SOT-143R	26vp	5a	VR4	Ric
6G	R3132Q26EC	CMOS-IC	Voltage Detector 2,6V, MR, -Reset Open drain output	SOT-143	24vdh	5a	VD4	Ric
6H	R3132Q27EC	CMOS-IC	Voltage Detector 2,7V, MR, -Reset Open drain output	SOT-143	24vdh	5a	VD4	Ric
6J	R3132Q28EC	CMOS-IC	Voltage Detector 2,8V, MR, -Reset Open drain output	SOT-143	24vdh	5a	VD4	Ric
6K	R3132Q29EC	CMOS-IC	Voltage Detector 2,9V, MR, -Reset Open drain output	SOT-143	24vdh	5a	VD4	Ric
6L	R3133Q20EC	CMOS-IC	Voltage Detector 2V, MR, Reset Open drain output	SOT-143	24vdh	5a	VD4	Ric
6L	RQ5RW60CA	VR-IC	LDO, 6V±2%, 150mA	SOT-143R	26vs	5a	VR1	Ric
6M	R3133Q21EC	CMOS-IC	Voltage Detector 2,1V, MR, Reset Open drain output	SOT-143	24vdh	5a	VD4	Ric
6M	RQ5RW19CA	VR-IC	LDO, 1,9V±2%, 150mA	SOT-143R	26vs	5a	VR1	Ric
6N	R3133Q22EC	CMOS-IC	Voltage Detector 2,2V, MR, Reset Open drain output	SOT-143	24vdh	5a	VD4	Ric
6N	RQ5RW18CA	VR-IC	LDO, 1,8V±2%, 150mA	SOT-143R	26vs	5a	VR1	Ric
6P	R3133Q23EC	CMOS-IC	Voltage Detector 2,3V, MR, Reset Open drain output	SOT-143	24vdh	5a	VD4	Ric
6P	RQ5RW17CA	VR-IC	LDO, 1,7V±2%, 150mA	SOT-143R	26vs	5a	VR1	Ric
6Q	R3133Q24EC	CMOS-IC	Voltage Detector 2,4V, MR, Reset Open drain output	SOT-143	24vdh	5a	VD4	Ric
6R	R3133Q25EC	CMOS-IC	Voltage Detector 2,5V, MR, Reset Open drain output	SOT-143	24vdh	5a	VD4	Ric
6S	R3133Q26EC	CMOS-IC	Voltage Detector 2,6V, MR, Reset Open drain output	SOT-143	24vdh	5a	VD4	Ric
6S	RQ5RW16CA	VR-IC	LDO, 1,6V±2%, 150mA	SOT-143R	26vs	5a	VR1	Ric
6T	R3133Q27EC	CMOS-IC	Voltage Detector 2,7V, MR, Reset Open drain output	SOT-143	24vdh	5a	VD4	Ric
6U	R3133Q28EC	CMOS-IC	Voltage Detector 2,8V, MR, Reset Open drain output	SOT-143	24vdh	5a	VD4	Ric
6V	R3133Q29EC	CMOS-IC	Voltage Detector 2,9V, MR, Reset Open drain output	SOT-143	24vdh	5a	VD4	Ric
71	MGA-71543	Lin-IC	Ga-As MMIC, LN, RF amp, 0,1..6GHz, 15dB (50Ω), Vcc=3,3V	SOT-343	26am		A1	Agi
72	MGA-72543	Lin-IC	Ga-As MMIC, LN, RF amp, 0,1..6GHz, 14dB (50Ω), Vcc=3,3V	SOT-343	26am		A1	Agi
73p	BAS70-07	Si-diode	Dual, Schottky, 70V, 200mA, Vf<410mV, Cd<2pF, 5ns	SOT-143	24ce		-	PhH
73t	BAS70-07	Si-diode	Dual, Schottky, 70V, 200mA, Vf<410mV, Cd<2pF, 5ns	SOT-143	24ce		-	PhM
73W	BAS70-07	Si-diode	Dual, Schottky, 70V, 200mA, Vf<410mV, Cd<2pF, 5ns	SOT-143	24ce		-	PhC
77	XC6217D08ANR	VR-IC	LDO, -CE, int. CL disch. res, 0.85V±2%, 200mA	SSOT-24	26vn	5a	VR4	Tor
77s	BAS70-07	Si-diode	Dual, Schottky, GP, 70V, 70mA, Vf<1V(15mA), <100ps	SOT-143	24ce		-	Inf
77s	BAS70-07W	Si-diode	Dual, Schottky, GP, 70V, 70mA, Vf<1V(15mA), <100ps	SOT-343	24ce		-	Inf
78	XC6217D09ANR	VR-IC	LDO, -CE, int. CL disch. res, 0.95V±2%, 200mA	SSOT-24	26vn	5a	VR4	Tor
7A	R3132Q30EC	CMOS-IC	Voltage Detector 3V, MR, -Reset Open drain output	SOT-143	24vdh	5a	VD4	Ric
7A	RQ5RW20BA	VR-IC	LDO, CE, 2V±2%, 150mA	SOT-143R	26vp	5a	VR4	Ric
7A	XC6217D11ANR	VR-IC	LDO, -CE, int. CL disch. res, 1.15V±2%, 200mA	SSOT-24	26vn	5a	VR4	Tor
7B	R3132Q31EC	CMOS-IC	Voltage Detector 3.1V, MR, -Reset Open drain output	SOT-143	24vdh	5a	VD4	Ric
7B	RQ5RW21BA	VR-IC	LDO, CE, 2,1V±2%, 150mA	SOT-143R	26vp	5a	VR4	Ric
7B	XC6217D12ANR	VR-IC	LDO, -CE, int. CL disch. res, 1.25V±2%, 200mA	SSOT-24	26vn	5a	VR4	Tor
7C	R3132Q32EC	CMOS-IC	Voltage Detector 3.2V, MR, -Reset Open drain output	SOT-143	24vdh	5a	VD4	Ric
7C	RQ5RW22BA	VR-IC	LDO, CE, 2,2V±2%, 150mA	SOT-143R	26vp	5a	VR4	Ric
7C	XC6217D13ANR	VR-IC	LDO, -CE, int. CL disch. res, 1.35V±2%, 200mA	SSOT-24	26vn	5a	VR4	Tor
7D	R3132Q33EC	CMOS-IC	Voltage Detector 3.3V, MR, -Reset Open drain output	SOT-143	24vdh	5a	VD4	Ric
7D	RQ5RW23BA	VR-IC	LDO, CE, 2,3V±2%, 150mA	SOT-143R	26vp	5a	VR4	Ric
7D	XC6217D14ANR	VR-IC	LDO, -CE, int. CL disch. res, 1.45V±2%, 200mA	SSOT-24	26vn	5a	VR4	Tor
7E	R3132Q34EC	CMOS-IC	Voltage Detector 3.4V, MR, -Reset Open drain output	SOT-143	24vdh	5a	VD4	Ric
7E	RQ5RW24BA	VR-IC	LDO, CE, 2,4V±2%, 150mA	SOT-143R	26vp	5a	VR4	Ric
7E	XC6217D15ANR	VR-IC	LDO, -CE, int. CL disch. res, 1.55V±2%, 200mA	SSOT-24	26vn	5a	VR4	Tor
7F	R3132Q35EC	CMOS-IC	Voltage Detector 3.5V, MR, -Reset Open drain output	SOT-143	24vdh	5a	VD4	Ric
7F	RQ5RW25BA	VR-IC	LDO, CE, 2,5V±2%, 150mA	SOT-143R	26vp	5a	VR4	Ric
7F	XC6217D16ANR	VR-IC	LDO, -CE, int. CL disch. res, 1.65V±2%, 200mA	SSOT-24	26vn	5a	VR4	Tor
7G	R3132Q36EC	CMOS-IC	Voltage Detector 3,6V, MR, -Reset Open drain output	SOT-143	24vdh	5a	VD4	Ric
7G	RQ5RW26BA	VR-IC	LDO, CE, 2,6V±2%, 150mA	SOT-143R	26vp	5a	VR4	Ric

SMD code	Type	Function	Short description	Case	Pin.	St.	Sch.	Mnf.
7H	R3132Q37EC	CMOS-IC	Voltage Detector 3,7V, MR, -Reset Open drain output	SOT-143	24vdh	5a	VD4	Ric
7H	RQ5RW27BA	VR-IC	LDO, CE, 2,7V±2%, 150mA	SOT-143R	26vp	5a	VR4	Ric
7H	XC6217D17ANR	VR-IC	LDO, -CE, int. CL disch. res, 1.75V±2%, 200mA	SSOT-24	26vn	5a	VR4	Tor
7J	R3132Q38EC	CMOS-IC	Voltage Detector 3,8V, MR, -Reset Open drain output	SOT-143	24vdh	5a	VD4	Ric
7J	RQ5RW28BA	VR-IC	LDO, CE, 2,8V±2%, 150mA	SOT-143R	26vp	5a	VR4	Ric
7K	R3132Q39EC	CMOS-IC	Voltage Detector 3,9V, MR, -Reset Open drain output	SOT-143	24vdh	5a	VD4	Ric
7K	RQ5RW29BA	VR-IC	LDO, CE, 2,9V±2%, 150mA	SOT-143R	26vp	5a	VR4	Ric
7K	XC6217D18ANR	VR-IC	LDO, -CE, int. CL disch. res, 1.85V±2%, 200mA	SSOT-24	26vn	5a	VR4	Tor
7L	R3133Q30EC	CMOS-IC	Voltage Detector 3V, MR, Reset Open drain output	SOT-143	24vdh	5a	VD4	Ric
7L	XC6217D19ANR	VR-IC	LDO, -CE, int. CL disch. res, 1.95V±2%, 200mA	SSOT-24	26vn	5a	VR4	Tor
7M	R3133Q31EC	CMOS-IC	Voltage Detector 3.1V, MR, Reset Open drain output	SOT-143	24vdh	5a	VD4	Ric
7M	XC6217D20ANR	VR-IC	LDO, -CE, int. CL disch. res, 2.05V±2%, 200mA	SSOT-24	26vn	5a	VR4	Tor
7N	R3133Q32EC	CMOS-IC	Voltage Detector 3.2V, MR, Reset Open drain output	SOT-143	24vdh	5a	VD4	Ric
7N	XC6217D21ANR	VR-IC	LDO, -CE, int. CL disch. res, 2.15V±2%, 200mA	SSOT-24	26vn	5a	VR4	Tor
7P	R3133Q33EC	CMOS-IC	Voltage Detector 3.3V, MR, Open drain output	SOT-143	24vdh	5a	VD4	Ric
7P	XC6217D22ANR	VR-IC	LDO, -CE, int. CL disch. res, 2.25V±2%, 200mA	SSOT-24	26vn	5a	VR4	Tor
7Q	R3133Q34EC	CMOS-IC	Voltage Detector 3.4V, MR, Reset Open drain output	SOT-143	24vdh	5a	VD4	Ric
7R	R3133Q35EC	CMOS-IC	Voltage Detector 3.5V, MR, Reset Open drain output	SOT-143	24vdh	5a	VD4	Ric
7R	XC6217D23ANR	VR-IC	LDO, -CE, int. CL disch. res, 2.35V±2%, 200mA	SSOT-24	26vn	5a	VR4	Tor
7S	R3133Q36EC	CMOS-IC	Voltage Detector 3,6V, MR, Reset Open drain output	SOT-143	24vdh	5a	VD4	Ric
7S	XC6217D24ANR	VR-IC	LDO, -CE, int. CL disch. res, 2.45V±2%, 200mA	SSOT-24	26vn	5a	VR4	Tor
7T	R3133Q37EC	CMOS-IC	Voltage Detector 3,7V, MR, Reset Open drain output	SOT-143	24vdh	5a	VD4	Ric
7T	XC6217D25ANR	VR-IC	LDO, -CE, int. CL disch. res, 2.55V±2%, 200mA	SSOT-24	26vn	5a	VR4	Tor
7U	R3133Q38EC	CMOS-IC	Voltage Detector 3,8V, MR, Reset Open drain output	SOT-143	24vdh	5a	VD4	Ric
7U	XC6217D26ANR	VR-IC	LDO, -CE, int. CL disch. res, 2.65V±2%, 200mA	SSOT-24	26vn	5a	VR4	Tor
7V	R3133Q39EC	CMOS-IC	Voltage Detector 3,9V, MR, Reset Open drain output	SOT-143	24vdh	5a	VD4	Ric
7V	XC6217D27ANR	VR-IC	LDO, -CE, int. CL disch. res, 2.75V±2%, 200mA	SSOT-24	26vn	5a	VR4	Tor
7X	XC6217D28ANR	VR-IC	LDO, -CE, int. CL disch. res, 2.85V±2%, 200mA	SSOT-24	26vn	5a	VR4	Tor
7Y	XC6217D29ANR	VR-IC	LDO, -CE, int. CL disch. res, 2.95V±2%, 200mA	SSOT-24	26vn	5a	VR4	Tor
7Z	XC6217D30ANR	VR-IC	LDO, -CE, int. CL disch. res, 3.05V±2%, 200mA	SSOT-24	26vn	5a	VR4	Tor
80	XC6217D31ANR	VR-IC	LDO, -CE, int. CL disch. res, 3.15V±2%, 200mA	SSOT-24	26vn	5a	VR4	Tor
81	XC6217D32ANR	VR-IC	LDO, -CE, int. CL disch. res, 3.25V±2%, 200mA	SSOT-24	26vn	5a	VR4	Tor
82	XC6217D33ANR	VR-IC	LDO, -CE, int. CL disch. res, 3.35V±2%, 200mA	SSOT-24	26vn	5a	VR4	Tor
822	S822T	Si-npn	UHF, LN, 12V, 8mA, 30mW, B=40..150, 5,2GHz	SOT-143	24tc	3a	-	Tem,Vs
82P	BFP182T	Si-npn	UHF, 20V, 35mA, 250mW, B=50..200, >8GHz	SOT-143	24tc			Tfk
83	XC6217D34ANR	VR-IC	LDO, -CE, int. CL disch. res, 3.45V±2%, 200mA	SSOT-24	26vn	5a	VR4	Tor
83P	BFP183T	Si-npn	UHF, 20V, 65mA, 450mW, B=50..200, 8GHz	SOT-143	24tc			Tfk
84	XC6217D35ANR	VR-IC	LDO, -CE, int. CL disch. res, 3.55V±2%, 200mA	SSOT-24	26vn	5a	VR4	Tor
85	XC6217D36ANR	VR-IC	LDO, -CE, int. CL disch. res, 3.65V±2%, 200mA	SSOT-24	26vn	5a	VR4	Tor
86	XC6217D37ANR	VR-IC	LDO, -CE, int. CL disch. res, 3.75V±2%, 200mA	SSOT-24	26vn	5a	VR4	Tor
87	XC6217D38ANR	VR-IC	LDO, -CE, int. CL disch. res, 3.85V±2%, 200mA	SSOT-24	26vn	5a	VR4	Tor
88	XC6217D39ANR	VR-IC	LDO, -CE, int. CL disch. res, 3.95V±2%, 200mA	SSOT-24	26vn	5a	VR4	Tor
888	S888T	n-MOS-d	Dual-Gate, UHF, 10V, Idss=1..12mA	SOT-143	24fd		-	Sil
897	S897T	Si-npn	UHF, 15V, 0,06A, 200mW, 5GHz	SOT-143	24t1		-	Sil
8A	R3132Q40EC	CMOS-IC	Voltage Detector 4V, MR, -Reset Open drain output	SOT-143	24vdh	5a	VD4	Ric
8A	RQ5RW30BA	VR-IC	LDO, CE, 3V±2%, 150mA	SOT-143R	26vp	5a	VR4	Ric
8B	R3132Q41EC	CMOS-IC	Voltage Detector 4,1V, MR, -Reset Open drain output	SOT-143	24vdh	5a	VD4	Ric
8B	RQ5RW31BA	VR-IC	LDO, CE, 3.1V±2%, 150mA	SOT-143R	26vp	5a	VR4	Ric
8C	R3132Q42EC	CMOS-IC	Voltage Detector 4,2V, MR, -Reset Open drain output	SOT-143	24vdh	5a	VD4	Ric
8C	RQ5RW32BA	VR-IC	LDO, CE, 3.2V±2%, 150mA	SOT-143R	26vp	5a	VR4	Ric
8D	R3132Q43EC	CMOS-IC	Voltage Detector 4,3V, MR, -Reset Open drain output	SOT-143	24vdh	5a	VD4	Ric
8D	RQ5RW33BA	VR-IC	LDO, CE, 3.3V±2%, 150mA	SOT-143R	26vp	5a	VR4	Ric
8E	R3132Q44EC	CMOS-IC	Voltage Detector 4,4V, MR, -Reset Open drain output	SOT-143	24vdh	5a	VD4	Ric
8E	RQ5RW34BA	VR-IC	LDO, CE, 3.4V±2%, 150mA	SOT-143R	26vp	5a	VR4	Ric
8F	R3132Q45EC	CMOS-IC	Voltage Detector 4,5V, MR, -Reset Open drain output	SOT-143	24vdh	5a	VD4	Ric
8F	RQ5RW35BA	VR-IC	LDO, CE, 3.5V±2%, 150mA	SOT-143R	26vp	5a	VR4	Ric
8G	R3132Q46EC	CMOS-IC	Voltage Detector 4,6V, MR, -Reset Open drain output	SOT-143	24vdh	5a	VD4	Ric
8G	RQ5RW36BA	VR-IC	LDO, CE, 3,6V±2%, 150mA	SOT-143R	26vp	5a	VR4	Ric
8H	R3132Q47EC	CMOS-IC	Voltage Detector 4,7V, MR, -Reset Open drain output	SOT-143	24vdh	5a	VD4	Ric
8H	RQ5RW37BA	VR-IC	LDO, CE, 3,7V±2%, 150mA	SOT-143R	26vp	5a	VR4	Ric
8J	R3132Q48EC	CMOS-IC	Voltage Detector 4,8V, MR, -Reset Open drain output	SOT-143	24vdh	5a	VD4	Ric
8J	RQ5RW38BA	VR-IC	LDO, CE, 3,8V±2%, 150mA	SOT-143R	26vp	5a	VR4	Ric
8K	R3132Q49EC	CMOS-IC	Voltage Detector 4,9V, MR, -Reset Open drain output	SOT-143	24vdh	5a	VD4	Ric
8K	RQ5RW39BA	VR-IC	LDO, CE, 3,9V±2%, 150mA	SOT-143R	26vp	5a	VR4	Ric
8L	R3133Q40EC	CMOS-IC	Voltage Detector 4V, MR, Reset Open drain output	SOT-143	24vdh	5a	VD4	Ric
8M	R3133Q41EC	CMOS-IC	Voltage Detector 4,1V, MR, Reset Open drain output	SOT-143	24vdh	5a	VD4	Ric
8N	R3133Q42EC	CMOS-IC	Voltage Detector 4,2V, MR, Reset Open drain output	SOT-143	24vdh	5a	VD4	Ric
8P	R3133Q43EC	CMOS-IC	Voltage Detector 4,3V, MR, Reset Open drain output	SOT-143	24vdh	5a	VD4	Ric
8Q	R3133Q44EC	CMOS-IC	Voltage Detector 4,4V, MR, Reset Open drain output	SOT-143	24vdh	5a	VD4	Ric
8R	R3133Q45EC	CMOS-IC	Voltage Detector 4,5V, MR, Reset Open drain output	SOT-143	24vdh	5a	VD4	Ric
8S	R3133Q46EC	CMOS-IC	Voltage Detector 4,6V, MR, Reset Open drain output	SOT-143	24vdh	5a	VD4	Ric
8T	R3133Q47EC	CMOS-IC	Voltage Detector 4,7V, MR, Reset Open drain output	SOT-143	24vdh	5a	VD4	Ric
8U	R3133Q48EC	CMOS-IC	Voltage Detector 4,8V, MR, Reset Open drain output	SOT-143	24vdh	5a	VD4	Ric
8V	R3133Q49EC	CMOS-IC	Voltage Detector 4,9V, MR, Reset Open drain output	SOT-143	24vdh	5a	VD4	Ric
97p	BCV65	Si-n/p	Dual, pair, 30V, 100mA, 250mW, B=75..800	SOT-143	24tt		-	Phi

SMD code	Type	Function	Short description	Case	Pin.	St.	Sch.	Mnf.
98p	BCV65B	Si-n/p	Dual, pair, 30V, 100mA, 250mW, B=75..800	SOT-143	24tt		-	Phi
9A	R3132Q50EC	CMOS-IC	Voltage Detector 5V, MR, -Reset Open drain output	SOT-143	24vdh	5a	VD4	Ric
9A	RQ5RW40BA	VR-IC	LDO, CE, 4V±2%, 150mA	SOT-143R	26vp	5a	VR4	Ric
9B	RQ5RW41BA	VR-IC	LDO, CE, 4,1V±2%, 150mA	SOT-143R	26vp	5a	VR4	Ric
9C	RQ5RW42BA	VR-IC	LDO, CE, 4,2V±2%, 150mA	SOT-143R	26vp	5a	VR4	Ric
9D	RQ5RW43BA	VR-IC	LDO, CE, 4,3V±2%, 150mA	SOT-143R	26vp	5a	VR4	Ric
9E	RQ5RW44BA	VR-IC	LDO, CE, 4,4V±2%, 150mA	SOT-143R	26vp	5a	VR4	Ric
9F	RQ5RW45BA	VR-IC	LDO, CE, 4,5V±2%, 150mA	SOT-143R	26vp	5a	VR4	Ric
9G	RQ5RW46BA	VR-IC	LDO, CE, 4,6V±2%, 150mA	SOT-143R	26vp	5a	VR4	Ric
9H	RQ5RW47BA	VR-IC	LDO, CE, 4,7V±2%, 150mA	SOT-143R	26vp	5a	VR4	Ric
9J	RQ5RW48BA	VR-IC	LDO, CE, 4,8V±2%, 150mA	SOT-143R	26vp	5a	VR4	Ric
9K	RQ5RW49BA	VR-IC	LDO, CE, 4,9V±2%, 150mA	SOT-143R	26vp	5a	VR4	Ric
9L	R3133Q50EC	CMOS-IC	Voltage Detector 5V, MR, Reset Open drain output	SOT-143	24vdh	5a	VD4	Ric
A	3SK301	n-MOS-d	Dual-Gate, VHF, 15V, 30mA, Idss=5..23mA, Up<1,35V	SOT-143	26fm		-	Pan
A1	1SS272	Si-diode	Dual, Sw, Fast, 85V, 100mA, <2pf, <4ns	SOT-143	24dv			Tos
A1	1SS382	Si-diode	Dual, Fast Sw, 85V, 100mA, 100mW, <4ns	SOT-343	26dv		-	Tos
A1	BGA2001	Lin-IC	RF amplifier, DC..1,88GHz, 19,5dB (50Ω), Vcc=4,5V	SOT-143	26ad		A1	Phi
A2	R1180Q121B	VR-IC	LDO, CE, 1.2V±2%, 150mA	SC-82AB	26vn	5a	VR4	Ric
A3	1SS306	Si-diode	Dual, Sw, 250V, 100mA, <3pF, <60ns	SOT-143	24dv			Tos
A3	BGA2003	Lin-IC	RF amplifier, DC..1,88GHz, 16dB (50Ω), Vcc=4,5V	SOT-143	26ad		A1	Phi
A3	R1180Q131B	VR-IC	LDO, CE, 1.3V±2%, 150mA	SC-82AB	26vn	5a	VR4	Ric
A4	1SS319	Si-diode	Dual, Schottky, Sw, 45V, 100mA, Vf<0.6V(100mA)	SOT-143	24dv			Tos
A4	1SS383	Si-diode	Dual, Schottky, 45V, 100mA, 100mW, <18pF	SC-61	24dv		-	Tos
A4	R1180Q141B	VR-IC	LDO, CE, 1.4V±2%, 150mA	SC-82AB	26vn	5a	VR4	Ric
A5	1SS391	Si-diode	Dual, Schottky, 15V, 100mA	SOT-143	24dv			Tos
A5	HSMS-2805	Si-diode	2x Schottky, RF, 70V, 1A, Vf<0,41V(1mA), <2pF, 35Ω(5mA)	SOT-143	24ce		-	Agi
A5	R1140Q151B	VR-IC	LDO, CE, 1,5V±2%, 120mA	SOT-143R	26vm	5a	VR4	Ric
A5	R1180Q151B	VR-IC	LDO, CE, 1.5V±2%, 150mA	SC-82AB	26vn	5a	VR4	Ric
A6	1SS399	Si-diode	Dual, Rectifier, 420V, 100mA, 500ns	SOT-143	24dv			Tos
A6	BAS16-07L4	Si-diode	Dual, Sw, Fast, 80V, 200mA, 250mW, <6ns	TSLP-4-4	31ce		-	Inf
A6	R1140Q161B	VR-IC	LDO, CE, 1,6V±2%, 120mA	SOT-143R	26vm	5a	VR4	Ric
A6	R1180Q161B	VR-IC	LDO, CE, 1.6V±2%, 150mA	SC-82AB	26vn	5a	VR4	Ric
A61	BAS28	Si-diode	Dual, Fast, Sw, 75V, 250mA, Vf<1,25V(150mA), <6ns	SOT-143	24ce	3a	-	Cen
A7	1SS402	Si-diode	Dual, Schottky, 20V, 50mA	SOT-143	24dv			Tos
A7	HSMS-2807	Si-diode	4x Schottky, RF, 70V, 1A, Vf<0,41V(1mA), <2pF, 35Ω(5mA)	SOT-143	D1		-	Agi
A7	R1140Q171B	VR-IC	LDO, CE, 1,7V±2%, 120mA	SOT-143R	26vm	5a	VR4	Ric
A7	R1180Q171B	VR-IC	LDO, CE, 1.7V±2%, 150mA	SC-82AB	26vn	5a	VR4	Ric
A8	HSMS-2808	Si-diode	4x Schottky, RF, 70V, 1A, Vf<0,41V(1mA), <2pF, 35Ω(5mA)	SOT-143	D2		-	Agi
A8	R1140Q181B	VR-IC	LDO, CE, 1,8V±2%, 120mA	SOT-143R	26vm	5a	VR4	Ric
A8	R1180Q181B	VR-IC	LDO, CE, 1.8V±2%, 150mA	SC-82AB	26vn	5a	VR4	Ric
A9	R1140Q191B	VR-IC	LDO, CE, 1,9V±2%, 120mA	SOT-143R	26vm	5a	VR4	Ric
A9	R1180Q191B	VR-IC	LDO, CE, 1.9V±2%, 150mA	SC-82AB	26vn	5a	VR4	Ric
AA	MAX6314US50D1-T	CMOS-IC	Voltage Detector 5V, -MR, -Reset Bidir. PPO, 1ms	SOT-143	24vdh		VD5	Max
AAs	BAR80	Si-diode	RF, Shunt, 35V, 100mA, Vf<1V(100mA), 0,6pF	MW-4	25cd		-	Inf
AB	MAX6314US49D1-T	CMOS-IC	Voltage Detector 4.9V, -MR, -Reset Bidir. PPO, 1ms	SOT-143	24vdh		VD5	Max
AC	MAX6314US48D1-T	CMOS-IC	Voltage Detector 4.8V, -MR, -Reset Bidir. PPO, 1ms	SOT-143	24vdh		VD5	Max
AC	MT4S06	Si-npn	VHF/UHF, 10V, 15mA, 10GHz	SOT-143	26tu		-	Tos
AD	MAX6314US47D1-T	CMOS-IC	Voltage Detector 4.7V, -MR, -Reset Bidir. PPO, 1ms	SOT-143	24vdh		VD5	Max
AE	1SS383	Si-diode	Dual, Schottky, 40V, 300mA, 100mW, <25pF	SC-82	24dv		-	Ons
AE	3SK219	n-MOS-d	Dual-Gate, VHF, 15V, 30mA, Idss=0..8mA, Up=-1,5..+0,5V	SOT-143	26fm		-	Pan
AE	MAX6314US46D1-T	CMOS-IC	Voltage Detector 4.63V, -MR, -Reset Bidir. PPO, 1ms	SOT-143	24vdh		VD5	Max
AE	MT4S04A	Si-npn	VHF/UHF, 10V, 40mA, 7GHz	SOT-143	26tu		-	Tos
AF	3SK220	n-MOS-d	Dual-Gate, VHF/UHF, 15V, 30mA	SOT-143	26fm		-	Pan
AF	MAX6314US45D1-T	CMOS-IC	Voltage Detector 4.5V, -MR, -Reset Bidir. PPO, 1ms	SOT-143	24vdh		VD5	Max
AF	R1141Q151B	VR-IC	LDO, CE, 1,5V±2%, 120mA	SOT-143R	26vm	5a	VR4	Ric
AG	MAX6314US44D1-T	CMOS-IC	Voltage Detector 4.39V, -MR, -Reset Bidir. PPO, 1ms	SOT-143	24vdh		VD5	Max
AG	R1141Q161B	VR-IC	LDO, CE, 1,6V±2%, 120mA	SOT-143R	26vm	5a	VR4	Ric
AH	MAX6314US43D1-T	CMOS-IC	Voltage Detector 4.3V, -MR, -Reset Bidir. PPO, 1ms	SOT-143	24vdh		VD5	Max
AH	R1141Q171B	VR-IC	LDO, CE, 1,7V±2%, 120mA	SOT-143R	26vm	5a	VR4	Ric
AI	MAX6314US42D1-T	CMOS-IC	Voltage Detector 4.2V, -MR, -Reset Bidir. PPO, 1ms	SOT-143	24vdh		VD5	Max
AJ	MAX6314US41D1-T	CMOS-IC	Voltage Detector 4.1V, -MR, -Reset Bidir. PPO, 1ms	SOT-143	24vdh		VD5	Max
AJ	R1141Q181B	VR-IC	LDO, CE, 1,8V±2%, 120mA	SOT-143R	26vm	5a	VR4	Ric
AK	MAX6314US40D1-T	CMOS-IC	Voltage Detector 4V, -MR, -Reset Bidir. PPO, 1ms	SOT-143	24vdh		VD5	Max
AK	R1141Q191B	VR-IC	LDO, CE, 1,9V±2%, 120mA	SOT-143R	26vm	5a	VR4	Ric
AK	R3112Q091A	CMOS-IC	Voltage Detector 0,91V, Reset Push-pull output	SOT-143	26vdk	5a	VD3	Ric
AL	MAX6314US39D1-T	CMOS-IC	Voltage Detector 3.9V, -MR, -Reset Bidir. PPO, 1ms	SOT-143	24vdh		VD5	Max
AM	IMP811LEUS-T	CMOS-IC	Voltage Detector 4,63V, MR, -Reset ODO, 140ms	SOT-143	24vdh		VD4	Imp
AM	MAX811L	CMOS-IC	Voltage Detector 4,63V, MR, -Reset Open drain output, 140ms	SOT-143	24vdh		VD4	Max
AM	MAX811LUS	CMOS-IC	Voltage Detector 4,63V, MR, -Reset Push-pull output, 140ms	SOT-143	24vdh		VD5	Max
AN	BFP450	Si-npn	UHF, 15V, 0,1A, 24GHz	SOT-343	24t1		-	Inf
AN	IMP811MEUS-T	CMOS-IC	Voltage Detector 4,38V, MR, -Reset ODO, 140ms	SOT-143	24vdh		VD4	Imp
AN	MAX811M	CMOS-IC	Voltage Detector 4,38V, MR, -Reset Open drain output, 140ms	SOT-143	24vdh		VD4	Max
AN	MAX811MUS	CMOS-IC	Voltage Detector 4,38V, MR, -Reset Push-pull output, 140ms	SOT-143	24vdh		VD5	Max
ANs	BFP450	Si-npn	UHF, 15V, 0,1A, 24GHz	SOT-343	24t1		-	Sie
AO	IMP811JEUS-T	CMOS-IC	Voltage Detector 4V, MR, -Reset ODO, 140ms	SOT-143	24vdh		VD4	Imp

SMD code	Type	Function	Short description	Case	Pin.	St.	Sch.	Mnf.
AP	IMP811TEUS-T	CMOS-IC	Voltage Detector 3,08V, MR, -Reset ODO, 140ms	SOT-143	24vdh		VD4	Imp
AP	MAX811T	CMOS-IC	Voltage Detector 3,08V, MR, -Reset Open drain output, 140ms	SOT-143	24vdh		VD4	Max
AP	MAX811TUS	CMOS-IC	Voltage Detector 3,08V, MR, -Reset Push-pull output, 140ms	SOT-143	24vdh		VD5	Max
APs	BFP520	Si-npn	UHF, 12V, 40mA, 45GHz	SOT-343	24t1		-	Sie
AQ	IMP811SEUS-T	CMOS-IC	Voltage Detector 2,93V, MR, -Reset ODO, 140ms	SOT-143	24vdh		VD4	Imp
AQ	MAX811S	CMOS-IC	Voltage Detector 2,93V, MR, -Reset Open drain output, 140ms	SOT-143	24vdh		VD4	Max
AQ	MAX811SUS	CMOS-IC	Voltage Detector 2,93V, MR, -Reset Push-pull output, 140ms	SOT-143	24vdh		VD5	Max
AR	IMP811REUS-T	CMOS-IC	Voltage Detector 2,63V, MR, -Reset ODO, 140ms	SOT-143	24vdh		VD4	Imp
AR	MAX811R	CMOS-IC	Voltage Detector 2,63V, MR, -Reset Open drain output, 140ms	SOT-143	24vdh		VD4	Max
AR	MAX811RUS	CMOS-IC	Voltage Detector 2,63V, MR, -Reset Push-pull output, 140ms	SOT-143	24vdh		VD5	Max
AS	IMP812LEUS-T	CMOS-IC	Voltage Detector 4,63V, MR, Reset ODO, 140ms	SOT-143	24vdh		VD4	Imp
AS	MAX812L	CMOS-IC	Voltage Detector 4,63V, MR, Reset Open drain output, 140ms	SOT-143	24vdh		VD4	Max
AS	MAX812LUS	CMOS-IC	Voltage Detector 4,63V, MR, Reset Push-pull output, 140ms	SOT-143	24vdh		VD5	Max
AT	IMP812MEUS-T	CMOS-IC	Voltage Detector 4,38V, MR, Reset ODO, 140ms	SOT-143	24vdh		VD4	Imp
AT	MAX812M	CMOS-IC	Voltage Detector 4,38V, MR, Reset Open drain output, 140ms	SOT-143	24vdh		VD4	Max
AT	MAX812MUS	CMOS-IC	Voltage Detector 4,38V, MR, Reset Push-pull output, 140ms	SOT-143	24vdh		VD5	Max
AU	IMP812JEUS-T	CMOS-IC	Voltage Detector 4V, MR, Reset ODO, 140ms	SOT-143	24vdh		VD4	Imp
AV	IMP812TEUS-T	CMOS-IC	Voltage Detector 3,08V, MR, Reset ODO, 140ms	SOT-143	24vdh		VD4	Imp
AV	MAX812T	CMOS-IC	Voltage Detector 3,08V, MR, Reset Open drain output, 140ms	SOT-143	24vdh		VD4	Max
AV	MAX812TUS	CMOS-IC	Voltage Detector 3,08V, MR, Reset Push-pull output, 140ms	SOT-143	24vdh		VD5	Max
AV	R3112Q091C	CMOS-IC	Voltage Detector 0,91V, Reset Open drain output	SOT-143	26vdk	5a	VD1	Ric
AW	IMP812SEUS-T	CMOS-IC	Voltage Detector 2,93V, MR, Reset ODO, 140ms	SOT-143	24vdh		VD4	Imp
AW	MAX812S	CMOS-IC	Voltage Detector 2,93V, MR, Reset Open drain output, 140ms	SOT-143	24vdh		VD4	Max
AW	MAX812SUS	CMOS-IC	Voltage Detector 2,93V, MR, Reset Push-pull output, 140ms	SOT-143	24vdh		VD5	Max
AX	IMP812REUS-T	CMOS-IC	Voltage Detector 2,63V, MR, Reset ODO, 140ms	SOT-143	24vdh		VD4	Imp
AX	MAX812R	CMOS-IC	Voltage Detector 2,63V, MR, Reset Open drain output, 140ms	SOT-143	24vdh		VD4	Max
AX	MAX812RUS	CMOS-IC	Voltage Detector 2,63V, MR, Reset Push-pull output, 140ms	SOT-143	24vdh		VD5	Max
AY	XC6109C08AN	CMOS-IC	Voltage Detector 0,8V, Reset Push-pull output	SSOT-24	26vdk	5c	VD3	Tor
AZ	XC6109C09AN	CMOS-IC	Voltage Detector 0,9V, Reset Push-pull output	SSOT-24	26vdk	5c	VD3	Tor
B	3SK302	n-MOS-d	Dual-Gate, UHF, 15V, 30mA, Idss=0..10mA, Up<1,2V	SOT-143	26fm		-	Pan
B0	R1140Q201B	VR-IC	LDO, CE, 2V±2%, 120mA	SOT-143R	26vm	5a	VR4	Ric
B0	R1180Q201B	VR-IC	LDO, CE, 2V±2%, 150mA	SC-82AB	26vn	5a	VR4	Ric
B1	R1140Q211B	VR-IC	LDO, CE, 2,1V±2%, 120mA	SOT-143R	26vm	5a	VR4	Ric
B1	R1180Q211B	VR-IC	LDO, CE, 2.1V±2%, 150mA	SC-82AB	26vn	5a	VR4	Ric
B2	R1140Q221B	VR-IC	LDO, CE, 2,2V±2%, 120mA	SOT-143R	26vm	5a	VR4	Ric
B2	R1180Q221B	VR-IC	LDO, CE, 2.2V±2%, 150mA	SC-82AB	26vn	5a	VR4	Ric
B3	R1140Q231B	VR-IC	LDO, CE, 2,3V±2%, 120mA	SOT-143R	26vm	5a	VR4	Ric
B3	R1180Q231B	VR-IC	LDO, CE, 2.3V±2%, 150mA	SC-82AB	26vn	5a	VR4	Ric
B4	R1140Q241B	VR-IC	LDO, CE, 2,4V±2%, 120mA	SOT-143R	26vm	5a	VR4	Ric
B4	R1180Q241B	VR-IC	LDO, CE, 2.4V±2%, 150mA	SC-82AB	26vn	5a	VR4	Ric
B5	HSMS-2815	Si-diode	2x Schottky, RF, 20V, 1A, Vf<0,4V(1mA), <1.2pF, 15Ω(5mA)	SOT-143	24ce		-	Agi
B5	R1140Q251B	VR-IC	LDO, CE, 2,5V±2%, 120mA	SOT-143R	26vm	5a	VR4	Ric
B5	R1180Q251B	VR-IC	LDO, CE, 2.5V±2%, 150mA	SC-82AB	26vn	5a	VR4	Ric
B6	R1140Q261B	VR-IC	LDO, CE, 2,6V±2%, 120mA	SOT-143R	26vm	5a	VR4	Ric
B6	R1180Q261B	VR-IC	LDO, CE, 2.6V±2%, 150mA	SC-82AB	26vn	5a	VR4	Ric
B6	XC61CC1602N	CMOS-IC	Voltage Detector 1,6V, Reset Push-pull output	SOT-143R	26vdl		VD7	Tor
B62	S-80841CLNB	CMOS-IC	Voltage Detector 4.1V, -Reset Push-pull output	SOT-143R	26vdl	5b	VD7	Sei
B62	S-80841CLPF	CMOS-IC	Voltage Detector 4.1V, -Reset Push-pull output	SNT-4A	35vdj	7b	VD7	Sei
B63	S-80842CLNB	CMOS-IC	Voltage Detector 4.2V, -Reset Push-pull output	SOT-143R	26vdl	5b	VD7	Sei
B63	S-80842CLPF	CMOS-IC	Voltage Detector 4.2V, -Reset Push-pull output	SNT-4A	35vdj	7b	VD7	Sei
B64	S-80843CLNB	CMOS-IC	Voltage Detector 4.3V, -Reset Push-pull output	SOT-143R	26vdl	5b	VD7	Sei
B64	S-80843CLPF	CMOS-IC	Voltage Detector 4.3V, -Reset Push-pull output	SNT-4A	35vdj	7b	VD7	Sei
B65	S-80844CLNB	CMOS-IC	Voltage Detector 4.4V, -Reset Push-pull output	SOT-143R	26vdl	5b	VD7	Sei
B65	S-80844CLPF	CMOS-IC	Voltage Detector 4.4V, -Reset Push-pull output	SNT-4A	35vdj	7b	VD7	Sei
B66	S-80845CLNB	CMOS-IC	Voltage Detector 4.5V, -Reset Push-pull output	SOT-143R	26vdl	5b	VD7	Sei
B66	S-80845CLPF	CMOS-IC	Voltage Detector 4.5V, -Reset Push-pull output	SNT-4A	35vdj	7b	VD7	Sei
B67	S-80846CLNB	CMOS-IC	Voltage Detector 4.6V, -Reset Push-pull output	SOT-143R	26vdl	5b	VD7	Sei
B67	S-80846CLPF	CMOS-IC	Voltage Detector 4.6V, -Reset Push-pull output	SNT-4A	35vdj	7b	VD7	Sei
B68	S-80847CLNB	CMOS-IC	Voltage Detector 4.7V, -Reset Push-pull output	SOT-143R	26vdl	5b	VD7	Sei
B68	S-80847CLPF	CMOS-IC	Voltage Detector 4.7V, -Reset Push-pull output	SNT-4A	35vdj	7b	VD7	Sei
B69	S-80848CLNB	CMOS-IC	Voltage Detector 4.8V, -Reset Push-pull output	SOT-143R	26vdl	5b	VD7	Sei
B69	S-80848CLPF	CMOS-IC	Voltage Detector 4.8V, -Reset Push-pull output	SNT-4A	35vdj	7b	VD7	Sei
B6A	S-80815CLNB	CMOS-IC	Voltage Detector 1.5V, -Reset Push-pull output	SOT-143R	26vdl	5b	VD7	Sei
B6A	S-80815CLPF	CMOS-IC	Voltage Detector 1.5V, -Reset Push-pull output	SNT-4A	35vdj	7b	VD7	Sei
B6B	S-80816CLNB	CMOS-IC	Voltage Detector 1.6V, -Reset Push-pull output	SOT-143R	26vdl	5b	VD7	Sei
B6B	S-80816CLPF	CMOS-IC	Voltage Detector 1.6V, -Reset Push-pull output	SNT-4A	35vdj	7b	VD7	Sei
B6C	S-80817CLNB	CMOS-IC	Voltage Detector 1.7V, -Reset Push-pull output	SOT-143R	26vdl	5b	VD7	Sei
B6C	S-80817CLPF	CMOS-IC	Voltage Detector 1.7V, -Reset Push-pull output	SNT-4A	35vdj	7b	VD7	Sei
B6D	S-80818CLNB	CMOS-IC	Voltage Detector 1.8V, -Reset Push-pull output	SOT-143R	26vdl	5b	VD7	Sei
B6D	S-80818CLPF	CMOS-IC	Voltage Detector 1.8V, -Reset Push-pull output	SNT-4A	35vdj	7b	VD7	Sei
B6E	S-80819CLNB	CMOS-IC	Voltage Detector 1.9V, -Reset Push-pull output	SOT-143R	26vdl	5b	VD7	Sei
B6E	S-80819CLPF	CMOS-IC	Voltage Detector 1.9V, -Reset Push-pull output	SNT-4A	35vdj	7b	VD7	Sei
B6F	S-80820CLNB	CMOS-IC	Voltage Detector 2V, -Reset Push-pull output	SOT-143R	26vdl	5b	VD7	Sei
B6F	S-80820CLPF	CMOS-IC	Voltage Detector 2V, -Reset Push-pull output	SNT-4A	35vdj	7b	VD7	Sei
B6G	S-80821CLNB	CMOS-IC	Voltage Detector 2.1V, -Reset Push-pull output	SOT-143R	26vdl	5b	VD7	Sei

SMD code	Type	Function	Short description	Case	Pin.	St.	Sch.	Mnf.
B6G	S-80821CLPF	CMOS-IC	Voltage Detector 2.1V, -Reset Push-pull output	SNT-4A	35vdj	7b	VD7	Sei
B6H	S-80822CLNB	CMOS-IC	Voltage Detector 2.2V, -Reset Push-pull output	SOT-143R	26vdl	5b	VD7	Sei
B6H	S-80822CLPF	CMOS-IC	Voltage Detector 2.2V, -Reset Push-pull output	SNT-4A	35vdj	7b	VD7	Sei
B6I	S-80823CLNB	CMOS-IC	Voltage Detector 2.3V, -Reset Push-pull output	SOT-143R	26vdl	5b	VD7	Sei
B6I	S-80823CLPF	CMOS-IC	Voltage Detector 2.3V, -Reset Push-pull output	SNT-4A	35vdj	7b	VD7	Sei
B6J	S-80824CLNB	CMOS-IC	Voltage Detector 2.4V, -Reset Push-pull output	SOT-143R	26vdl	5b	VD7	Sei
B6J	S-80824CLPF	CMOS-IC	Voltage Detector 2.4V, -Reset Push-pull output	SNT-4A	35vdj	7b	VD7	Sei
B6K	S-80825CLNB	CMOS-IC	Voltage Detector 2.5V, -Reset Push-pull output	SOT-143R	26vdl	5b	VD7	Sei
B6K	S-80825CLPF	CMOS-IC	Voltage Detector 2.5V, -Reset Push-pull output	SNT-4A	35vdj	7b	VD7	Sei
B6L	S-80826CLNB	CMOS-IC	Voltage Detector 2.6V, -Reset Push-pull output	SOT-143R	26vdl	5b	VD7	Sei
B6L	S-80826CLPF	CMOS-IC	Voltage Detector 2.6V, -Reset Push-pull output	SNT-4A	35vdj	7b	VD7	Sei
B6M	S-80827CLNB	CMOS-IC	Voltage Detector 2.7V, -Reset Push-pull output	SOT-143R	26vdl	5b	VD7	Sei
B6M	S-80827CLPF	CMOS-IC	Voltage Detector 2.7V, -Reset Push-pull output	SNT-4A	35vdj	7b	VD7	Sei
B6N	S-80828CLNB	CMOS-IC	Voltage Detector 2.8V, -Reset Push-pull output	SOT-143R	26vdl	5b	VD7	Sei
B6N	S-80828CLPF	CMOS-IC	Voltage Detector 2.8V, -Reset Push-pull output	SNT-4A	35vdj	7b	VD7	Sei
B6O	S-80829CLNB	CMOS-IC	Voltage Detector 2.9V, -Reset Push-pull output	SOT-143R	26vdl	5b	VD7	Sei
B6O	S-80829CLPF	CMOS-IC	Voltage Detector 2.9V, -Reset Push-pull output	SNT-4A	35vdj	7b	VD7	Sei
B6P	S-80830CLNB	CMOS-IC	Voltage Detector 3V, -Reset Push-pull output	SOT-143R	26vdl	5b	VD7	Sei
B6P	S-80830CLPF	CMOS-IC	Voltage Detector 3V, -Reset Push-pull output	SNT-4A	35vdj	7b	VD7	Sei
B6Q	S-80831CLNB	CMOS-IC	Voltage Detector 3.1V, -Reset Push-pull output	SOT-143R	26vdl	5b	VD7	Sei
B6Q	S-80831CLPF	CMOS-IC	Voltage Detector 3.1V, -Reset Push-pull output	SNT-4A	35vdj	7b	VD7	Sei
B6R	S-80832CLNB	CMOS-IC	Voltage Detector 3.2V, -Reset Push-pull output	SOT-143R	26vdl	5b	VD7	Sei
B6R	S-80832CLPF	CMOS-IC	Voltage Detector 3.2V, -Reset Push-pull output	SNT-4A	35vdj	7b	VD7	Sei
B6S	S-80833CLNB	CMOS-IC	Voltage Detector 3.3V, -Reset Push-pull output	SOT-143R	26vdl	5b	VD7	Sei
B6S	S-80833CLPF	CMOS-IC	Voltage Detector 3.3V, -Reset Push-pull output	SNT-4A	35vdj	7b	VD7	Sei
B6T	S-80834CLNB	CMOS-IC	Voltage Detector 3.4V, -Reset Push-pull output	SOT-143R	26vdl	5b	VD7	Sei
B6T	S-80834CLPF	CMOS-IC	Voltage Detector 3.4V, -Reset Push-pull output	SNT-4A	35vdj	7b	VD7	Sei
B6U	S-80835CLNB	CMOS-IC	Voltage Detector 3.5V, -Reset Push-pull output	SOT-143R	26vdl	5b	VD7	Sei
B6U	S-80835CLPF	CMOS-IC	Voltage Detector 3.5V, -Reset Push-pull output	SNT-4A	35vdj	7b	VD7	Sei
B6V	S-80836CLNB	CMOS-IC	Voltage Detector 3.6V, -Reset Push-pull output	SOT-143R	26vdl	5b	VD7	Sei
B6V	S-80836CLPF	CMOS-IC	Voltage Detector 3.6V, -Reset Push-pull output	SNT-4A	35vdj	7b	VD7	Sei
B6W	S-80837CLNB	CMOS-IC	Voltage Detector 3.7V, -Reset Push-pull output	SOT-143R	26vdl	5b	VD7	Sei
B6W	S-80837CLPF	CMOS-IC	Voltage Detector 3.7V, -Reset Push-pull output	SNT-4A	35vdj	7b	VD7	Sei
B6X	S-80838CLNB	CMOS-IC	Voltage Detector 3.8V, -Reset Push-pull output	SOT-143R	26vdl	5b	VD7	Sei
B6X	S-80838CLPF	CMOS-IC	Voltage Detector 3.8V, -Reset Push-pull output	SNT-4A	35vdj	7b	VD7	Sei
B6Y	S-80839CLNB	CMOS-IC	Voltage Detector 3.9V, -Reset Push-pull output	SOT-143R	26vdl	5b	VD7	Sei
B6Y	S-80839CLPF	CMOS-IC	Voltage Detector 3.9V, -Reset Push-pull output	SNT-4A	35vdj	7b	VD7	Sei
B6Z	S-80840CLNB	CMOS-IC	Voltage Detector 4V, -Reset Push-pull output	SOT-143R	26vdl	5b	VD7	Sei
B6Z	S-80840CLPF	CMOS-IC	Voltage Detector 4V, -Reset Push-pull output	SNT-4A	35vdj	7b	VD7	Sei
B7	HSMS-2817	Si-diode	4x Schottky, RF, 20V, 1A, Vf<0,4V(1mA), <1.2pF, 15Ω(5mA)	SOT-143	D1		-	Agi
B7	R1140Q271B	VR-IC	LDO, CE, 2.7V±2%, 120mA	SOT-143R	26vm	5a	VR4	Ric
B7	R1180Q271B	VR-IC	LDO, CE, 2.7V±2%, 150mA	SC-82AB	26vn	5a	VR4	Ric
B7	XC61CC1702N	CMOS-IC	Voltage Detector 1,7V, Reset Push-pull output	SOT-143R	26vdl		VD7	Tor
B7A	S-80849CLNB	CMOS-IC	Voltage Detector 4.9V, -Reset Push-pull output	SOT-143R	26vdl	5b	VD7	Sei
B7A	S-80849CLPF	CMOS-IC	Voltage Detector 4.9V, -Reset Push-pull output	SNT-4A	35vdj	7b	VD7	Sei
B7B	S-80850CLNB	CMOS-IC	Voltage Detector 5V, -Reset Push-pull output	SOT-143R	26vdl	5b	VD7	Sei
B7B	S-80850CLPF	CMOS-IC	Voltage Detector 5V, -Reset Push-pull output	SNT-4A	35vdj	7b	VD7	Sei
B7C	S-80851CLNB	CMOS-IC	Voltage Detector 5.1V, -Reset Push-pull output	SOT-143R	26vdl	5b	VD7	Sei
B7C	S-80851CLPF	CMOS-IC	Voltage Detector 5.1V, -Reset Push-pull output	SNT-4A	35vdj	7b	VD7	Sei
B7D	S-80852CLNB	CMOS-IC	Voltage Detector 5.2V, -Reset Push-pull output	SOT-143R	26vdl	5b	VD7	Sei
B7D	S-80852CLPF	CMOS-IC	Voltage Detector 5.2V, -Reset Push-pull output	SNT-4A	35vdj	7b	VD7	Sei
B7E	S-80853CLNB	CMOS-IC	Voltage Detector 5.3V, -Reset Push-pull output	SOT-143R	26vdl	5b	VD7	Sei
B7E	S-80853CLPF	CMOS-IC	Voltage Detector 5.3V, -Reset Push-pull output	SNT-4A	35vdj	7b	VD7	Sei
B7F	S-80854CLNB	CMOS-IC	Voltage Detector 5.4V, -Reset Push-pull output	SOT-143R	26vdl	5b	VD7	Sei
B7F	S-80854CLPF	CMOS-IC	Voltage Detector 5.4V, -Reset Push-pull output	SNT-4A	35vdj	7b	VD7	Sei
B7G	S-80855CLNB	CMOS-IC	Voltage Detector 5.5V, -Reset Push-pull output	SOT-143R	26vdl	5b	VD7	Sei
B7G	S-80855CLPF	CMOS-IC	Voltage Detector 5.5V, -Reset Push-pull output	SNT-4A	35vdj	7b	VD7	Sei
B7H	S-80856CLNB	CMOS-IC	Voltage Detector 5.6V, -Reset Push-pull output	SOT-143R	26vdl	5b	VD7	Sei
B7H	S-80856CLPF	CMOS-IC	Voltage Detector 5.6V, -Reset Push-pull output	SNT-4A	35vdj	7b	VD7	Sei
B7I	S-80857CLNB	CMOS-IC	Voltage Detector 5.7V, -Reset Push-pull output	SOT-143R	26vdl	5b	VD7	Sei
B7I	S-80857CLPF	CMOS-IC	Voltage Detector 5.7V, -Reset Push-pull output	SNT-4A	35vdj	7b	VD7	Sei
B7J	S-80858CLNB	CMOS-IC	Voltage Detector 5.8V, -Reset Push-pull output	SOT-143R	26vdl	5b	VD7	Sei
B7J	S-80858CLPF	CMOS-IC	Voltage Detector 5.8V, -Reset Push-pull output	SNT-4A	35vdj	7b	VD7	Sei
B7K	S-80859CLNB	CMOS-IC	Voltage Detector 5.9V, -Reset Push-pull output	SOT-143R	26vdl	5b	VD7	Sei
B7K	S-80859CLPF	CMOS-IC	Voltage Detector 5.9V, -Reset Push-pull output	SNT-4A	35vdj	7b	VD7	Sei
B7L	S-80860CLNB	CMOS-IC	Voltage Detector 6V, -Reset Push-pull output	SOT-143R	26vdl	5b	VD7	Sei
B7L	S-80860CLPF	CMOS-IC	Voltage Detector 6V, -Reset Push-pull output	SNT-4A	35vdj	7b	VD7	Sei
B7M	S-80808CLNB	CMOS-IC	Voltage Detector 0.8V, -Reset Push-pull output	SOT-143R	26vdl	5b	VD7	Sei
B7M	S-80808CLPF	CMOS-IC	Voltage Detector 0.8V, -Reset Push-pull output	SNT-4A	35vdj	7b	VD7	Sei
B7N	S-80809CLNB	CMOS-IC	Voltage Detector 0.9V, -Reset Push-pull output	SOT-143R	26vdl	5b	VD7	Sei
B7N	S-80809CLPF	CMOS-IC	Voltage Detector 0.9V, -Reset Push-pull output	SNT-4A	35vdj	7b	VD7	Sei
B7O	S-80810CLNB	CMOS-IC	Voltage Detector 1V, -Reset Push-pull output	SOT-143R	26vdl	5b	VD7	Sei
B7O	S-80810CLPF	CMOS-IC	Voltage Detector 1V, -Reset Push-pull output	SNT-4A	35vdj	7b	VD7	Sei
B7P	S-80811CLNB	CMOS-IC	Voltage Detector 1.1V, -Reset Push-pull output	SOT-143R	26vdl	5b	VD7	Sei
B7P	S-80811CLPF	CMOS-IC	Voltage Detector 1.1V, -Reset Push-pull output	SNT-4A	35vdj	7b	VD7	Sei

SMD code	Type	Function	Short description	Case	Pin.	St.	Sch.	Mnf.
B7Q	S-80812CLNB	CMOS-IC	Voltage Detector 1.2V, -Reset Push-pull output	SOT-143R	26vdl	5b	VD7	Sei
B7Q	S-80812CLPF	CMOS-IC	Voltage Detector 1.2V, -Reset Push-pull output	SNT-4A	35vdj	7b	VD7	Sei
B7R	S-80813CLNB	CMOS-IC	Voltage Detector 1.3V, -Reset Push-pull output	SOT-143R	26vdl	5b	VD7	Sei
B7R	S-80813CLPF	CMOS-IC	Voltage Detector 1.3V, -Reset Push-pull output	SNT-4A	35vdj	7b	VD7	Sei
B7S	S-80814CLNB	CMOS-IC	Voltage Detector 1.4V, -Reset Push-pull output	SOT-143R	26vdl	5b	VD7	Sei
B7S	S-80814CLPF	CMOS-IC	Voltage Detector 1.4V, -Reset Push-pull output	SNT-4A	35vdj	7b	VD7	Sei
B8	HSMS-2818	Si-diode	4x Schottky, RF, 20V, 1A, Vf<0,4V(1mA), <1.2pF, 15Ω(5mA)	SOT-143	D2		-	Agi
B8	R1140Q281B	VR-IC	LDO, CE, 2,8V±2%, 120mA	SOT-143R	26vm	5a	VR4	Ric
B8	R1180Q281B	VR-IC	LDO, CE, 2.8V±2%, 150mA	SC-82AB	26vn	5a	VR4	Ric
B8	XC61CC1802N	CMOS-IC	Voltage Detector 1,8V, Reset Push-pull output	SOT-143R	26vdl		VD7	Tor
B82	S-80841CNNB	CMOS-IC	Voltage Detector 4.1V, -Reset Open drain output	SOT-143R	26vdl	5b	VD6	Sei
B82	S-80841CNPF	CMOS-IC	Voltage Detector 4.1V, -Reset Open drain output	SNT-4A	35vdj	7b	VD6	Sei
B83	S-80842CNNB	CMOS-IC	Voltage Detector 4.2V, -Reset Open drain output	SOT-143R	26vdl	5b	VD6	Sei
B83	S-80842CNPF	CMOS-IC	Voltage Detector 4.2V, -Reset Open drain output	SNT-4A	35vdj	7b	VD6	Sei
B84	S-80843CNNB	CMOS-IC	Voltage Detector 4.3V, -Reset Open drain output	SOT-143R	26vdl	5b	VD6	Sei
B84	S-80843CNPF	CMOS-IC	Voltage Detector 4.3V, -Reset Open drain output	SNT-4A	35vdj	7b	VD6	Sei
B85	S-80844CNNB	CMOS-IC	Voltage Detector 4.4V, -Reset Open drain output	SOT-143R	26vdl	5b	VD6	Sei
B85	S-80844CNPF	CMOS-IC	Voltage Detector 4.4V, -Reset Open drain output	SNT-4A	35vdj	7b	VD6	Sei
B86	S-80845CNNB	CMOS-IC	Voltage Detector 4.5V, -Reset Open drain output	SOT-143R	26vdl	5b	VD6	Sei
B86	S-80845CNPF	CMOS-IC	Voltage Detector 4.5V, -Reset Open drain output	SNT-4A	35vdj	7b	VD6	Sei
B87	S-80846CNNB	CMOS-IC	Voltage Detector 4.6V, -Reset Open drain output	SOT-143R	26vdl	5b	VD6	Sei
B87	S-80846CNPF	CMOS-IC	Voltage Detector 4.6V, -Reset Open drain output	SNT-4A	35vdj	7b	VD6	Sei
B88	S-80847CNNB	CMOS-IC	Voltage Detector 4.7V, -Reset Open drain output	SOT-143R	26vdl	5b	VD6	Sei
B88	S-80847CNPF	CMOS-IC	Voltage Detector 4.7V, -Reset Open drain output	SNT-4A	35vdj	7b	VD6	Sei
B89	S-80848CNNB	CMOS-IC	Voltage Detector 4.8V, -Reset Open drain output	SOT-143R	26vdl	5b	VD6	Sei
B89	S-80848CNPF	CMOS-IC	Voltage Detector 4.8V, -Reset Open drain output	SNT-4A	35vdj	7b	VD6	Sei
B8A	S-80815CNNB	CMOS-IC	Voltage Detector 1.5V, -Reset Open drain output	SOT-143R	26vdl	5b	VD6	Sei
B8A	S-80815CNPF	CMOS-IC	Voltage Detector 1.5V, -Reset Open drain output	SNT-4A	35vdj	7b	VD6	Sei
B8B	S-80816CNNB	CMOS-IC	Voltage Detector 1.6V, -Reset Open drain output	SOT-143R	26vdl	5b	VD6	Sei
B8B	S-80816CNPF	CMOS-IC	Voltage Detector 1.6V, -Reset Open drain output	SNT-4A	35vdj	7b	VD6	Sei
B8C	S-80817CNNB	CMOS-IC	Voltage Detector 1.7V, -Reset Open drain output	SOT-143R	26vdl	5b	VD6	Sei
B8C	S-80817CNPF	CMOS-IC	Voltage Detector 1.7V, -Reset Open drain output	SNT-4A	35vdj	7b	VD6	Sei
B8D	S-80818CNNB	CMOS-IC	Voltage Detector 1.8V, -Reset Open drain output	SOT-143R	26vdl	5b	VD6	Sei
B8D	S-80818CNPF	CMOS-IC	Voltage Detector 1.8V, -Reset Open drain output	SNT-4A	35vdj	7b	VD6	Sei
B8E	S-80819CNNB	CMOS-IC	Voltage Detector 1.9V, -Reset Open drain output	SOT-143R	26vdl	5b	VD6	Sei
B8E	S-80819CNPF	CMOS-IC	Voltage Detector 1.9V, -Reset Open drain output	SNT-4A	35vdj	7b	VD6	Sei
B8F	S-80820CNNB	CMOS-IC	Voltage Detector 2V, -Reset Open drain output	SOT-143R	26vdl	5b	VD6	Sei
B8F	S-80820CNPF	CMOS-IC	Voltage Detector 2V, -Reset Open drain output	SNT-4A	35vdj	7b	VD6	Sei
B8G	S-80821CNNB	CMOS-IC	Voltage Detector 2.1V, -Reset Open drain output	SOT-143R	26vdl	5b	VD6	Sei
B8G	S-80821CNPF	CMOS-IC	Voltage Detector 2.1V, -Reset Open drain output	SNT-4A	35vdj	7b	VD6	Sei
B8H	S-80822CNNB	CMOS-IC	Voltage Detector 2.2V, -Reset Open drain output	SOT-143R	26vdl	5b	VD6	Sei
B8H	S-80822CNPF	CMOS-IC	Voltage Detector 2.2V, -Reset Open drain output	SNT-4A	35vdj	7b	VD6	Sei
B8I	S-80823CNNB	CMOS-IC	Voltage Detector 2.3V, -Reset Open drain output	SOT-143R	26vdl	5b	VD6	Sei
B8I	S-80823CNPF	CMOS-IC	Voltage Detector 2.3V, -Reset Open drain output	SNT-4A	35vdj	7b	VD6	Sei
B8J	S-80824CNNB	CMOS-IC	Voltage Detector 2.4V, -Reset Open drain output	SOT-143R	26vdl	5b	VD6	Sei
B8J	S-80824CNPF	CMOS-IC	Voltage Detector 2.4V, -Reset Open drain output	SNT-4A	35vdj	7b	VD6	Sei
B8K	S-80825CNNB	CMOS-IC	Voltage Detector 2.5V, -Reset Open drain output	SOT-143R	26vdl	5b	VD6	Sei
B8K	S-80825CNPF	CMOS-IC	Voltage Detector 2.5V, -Reset Open drain output	SNT-4A	35vdj	7b	VD6	Sei
B8L	S-80826CNNB	CMOS-IC	Voltage Detector 2.6V, -Reset Open drain output	SOT-143R	26vdl	5b	VD6	Sei
B8L	S-80826CNPF	CMOS-IC	Voltage Detector 2.6V, -Reset Open drain output	SNT-4A	35vdj	7b	VD6	Sei
B8M	S-80827CNNB	CMOS-IC	Voltage Detector 2.7V, -Reset Open drain output	SOT-143R	26vdl	5b	VD6	Sei
B8M	S-80827CNPF	CMOS-IC	Voltage Detector 2.7V, -Reset Open drain output	SNT-4A	35vdj	7b	VD6	Sei
B8N	S-80828CNNB	CMOS-IC	Voltage Detector 2.8V, -Reset Open drain output	SOT-143R	26vdl	5b	VD6	Sei
B8N	S-80828CNPF	CMOS-IC	Voltage Detector 2.8V, -Reset Open drain output	SNT-4A	35vdj	7b	VD6	Sei
B8O	S-80829CNNB	CMOS-IC	Voltage Detector 2.9V, -Reset Open drain output	SOT-143R	26vdl	5b	VD6	Sei
B8O	S-80829CNPF	CMOS-IC	Voltage Detector 2.9V, -Reset Open drain output	SNT-4A	35vdj	7b	VD6	Sei
B8P	S-80830CNNB	CMOS-IC	Voltage Detector 3V, -Reset Open drain output	SOT-143R	26vdl	5b	VD6	Sei
B8P	S-80830CNPF	CMOS-IC	Voltage Detector 3V, -Reset Open drain output	SNT-4A	35vdj	7b	VD6	Sei
B8Q	S-80831CNNB	CMOS-IC	Voltage Detector 3.1V, -Reset Open drain output	SOT-143R	26vdl	5b	VD6	Sei
B8Q	S-80831CNPF	CMOS-IC	Voltage Detector 3.1V, -Reset Open drain output	SNT-4A	35vdj	7b	VD6	Sei
B8R	S-80832CNNB	CMOS-IC	Voltage Detector 3.2V, -Reset Open drain output	SOT-143R	26vdl	5b	VD6	Sei
B8R	S-80832CNPF	CMOS-IC	Voltage Detector 3.2V, -Reset Open drain output	SNT-4A	35vdj	7b	VD6	Sei
B8S	S-80833CNNB	CMOS-IC	Voltage Detector 3.3V, -Reset Open drain output	SOT-143R	26vdl	5b	VD6	Sei
B8S	S-80833CNPF	CMOS-IC	Voltage Detector 3.3V, -Reset Open drain output	SNT-4A	35vdj	7b	VD6	Sei
B8T	S-80834CNNB	CMOS-IC	Voltage Detector 3.4V, -Reset Open drain output	SOT-143R	26vdl	5b	VD6	Sei
B8T	S-80834CNPF	CMOS-IC	Voltage Detector 3.4V, -Reset Open drain output	SNT-4A	35vdj	7b	VD6	Sei
B8U	S-80835CNNB	CMOS-IC	Voltage Detector 3.5V, -Reset Open drain output	SOT-143R	26vdl	5b	VD6	Sei
B8U	S-80835CNPF	CMOS-IC	Voltage Detector 3.5V, -Reset Open drain output	SNT-4A	35vdj	7b	VD6	Sei
B8V	S-80836CNNB	CMOS-IC	Voltage Detector 3.6V, -Reset Open drain output	SOT-143R	26vdl	5b	VD6	Sei
B8V	S-80836CNPF	CMOS-IC	Voltage Detector 3.6V, -Reset Open drain output	SNT-4A	35vdj	7b	VD6	Sei
B8W	S-80837CNNB	CMOS-IC	Voltage Detector 3.7V, -Reset Open drain output	SOT-143R	26vdl	5b	VD6	Sei
B8W	S-80837CNPF	CMOS-IC	Voltage Detector 3.7V, -Reset Open drain output	SNT-4A	35vdj	7b	VD6	Sei
B8X	S-80838CNNB	CMOS-IC	Voltage Detector 3.8V, -Reset Open drain output	SOT-143R	26vdl	5b	VD6	Sei
B8X	S-80838CNPF	CMOS-IC	Voltage Detector 3.8V, -Reset Open drain output	SNT-4A	35vdj	7b	VD6	Sei
B8Y	S-80839CNNB	CMOS-IC	Voltage Detector 3.9V, -Reset Open drain output	SOT-143R	26vdl	5b	VD6	Sei

SMD code	Type	Function	Short description	Case	Pin.	St.	Sch.	Mnf.
B8Y	S-80839CNPF	CMOS-IC	Voltage Detector 3.9V, -Reset Open drain output	SNT-4A	35vdj	7b	VD6	Sei
B8Z	S-80840CNNB	CMOS-IC	Voltage Detector 4V, -Reset Open drain output	SOT-143R	26vdl	5b	VD6	Sei
B8Z	S-80840CNPF	CMOS-IC	Voltage Detector 4V, -Reset Open drain output	SNT-4A	35vdj	7b	VD6	Sei
B9	R1140Q291B	VR-IC	LDO, CE, 2,9V±2%, 120mA	SOT-143R	26vm	5a	VR4	Ric
B9	R1180Q291B	VR-IC	LDO, CE, 2.9V±2%, 150mA	SC-82AB	26vn	5a	VR4	Ric
B9	XC61CC1902N	CMOS-IC	Voltage Detector 1,9V, Reset Push-pull output	SOT-143R	26vdl		VD7	Tor
B9A	S-80849CNNB	CMOS-IC	Voltage Detector 4.9V, -Reset Open drain output	SOT-143R	26vdl	5b	VD6	Sei
B9A	S-80849CNPF	CMOS-IC	Voltage Detector 4.9V, -Reset Open drain output	SNT-4A	35vdj	7b	VD6	Sei
B9B	S-80850CNNB	CMOS-IC	Voltage Detector 5V, -Reset Open drain output	SOT-143R	26vdl	5b	VD6	Sei
B9B	S-80850CNPF	CMOS-IC	Voltage Detector 5V, -Reset Open drain output	SNT-4A	35vdj	7b	VD6	Sei
B9C	S-80851CNNB	CMOS-IC	Voltage Detector 5.1V, -Reset Open drain output	SOT-143R	26vdl	5b	VD6	Sei
B9C	S-80851CNPF	CMOS-IC	Voltage Detector 5.1V, -Reset Open drain output	SNT-4A	35vdj	7b	VD6	Sei
B9D	S-80852CNNB	CMOS-IC	Voltage Detector 5.2V, -Reset Open drain output	SOT-143R	26vdl	5b	VD6	Sei
B9D	S-80852CNPF	CMOS-IC	Voltage Detector 5.2V, -Reset Push-pull output	SNT-4A	35vdj	7b	VD7	Sei
B9E	S-80853CNNB	CMOS-IC	Voltage Detector 5.3V, -Reset Open drain output	SOT-143R	26vdl	5b	VD6	Sei
B9E	S-80853CNPF	CMOS-IC	Voltage Detector 5.3V, -Reset Push-pull output	SNT-4A	35vdj	7b	VD7	Sei
B9F	S-80854CNNB	CMOS-IC	Voltage Detector 5.4V, -Reset Open drain output	SOT-143R	26vdl	5b	VD6	Sei
B9F	S-80854CNPF	CMOS-IC	Voltage Detector 5.4V, -Reset Push-pull output	SNT-4A	35vdj	7b	VD7	Sei
B9G	S-80855CNNB	CMOS-IC	Voltage Detector 5.5V, -Reset Open drain output	SOT-143R	26vdl	5b	VD6	Sei
B9G	S-80855CNPF	CMOS-IC	Voltage Detector 5.5V, -Reset Push-pull output	SNT-4A	35vdj	7b	VD7	Sei
B9H	S-80856CNNB	CMOS-IC	Voltage Detector 5.6V, -Reset Open drain output	SOT-143R	26vdl	5b	VD6	Sei
B9H	S-80856CNPF	CMOS-IC	Voltage Detector 5.6V, -Reset Push-pull output	SNT-4A	35vdj	7b	VD7	Sei
B9I	S-80857CNNB	CMOS-IC	Voltage Detector 5.7V, -Reset Open drain output	SOT-143R	26vdl	5b	VD6	Sei
B9I	S-80857CNPF	CMOS-IC	Voltage Detector 5.7V, -Reset Push-pull output	SNT-4A	35vdj	7b	VD7	Sei
B9J	S-80858CNNB	CMOS-IC	Voltage Detector 5.8V, -Reset Open drain output	SOT-143R	26vdl	5b	VD6	Sei
B9J	S-80858CNPF	CMOS-IC	Voltage Detector 5.8V, -Reset Push-pull output	SNT-4A	35vdj	7b	VD7	Sei
B9K	S-80859CNNB	CMOS-IC	Voltage Detector 5.9V, -Reset Open drain output	SOT-143R	26vdl	5b	VD6	Sei
B9K	S-80859CNPF	CMOS-IC	Voltage Detector 5.9V, -Reset Push-pull output	SNT-4A	35vdj	7b	VD7	Sei
B9L	S-80860CNNB	CMOS-IC	Voltage Detector 6V, -Reset Open drain output	SOT-143R	26vdl	5b	VD6	Sei
B9L	S-80860CNPF	CMOS-IC	Voltage Detector 6V, -Reset Push-pull output	SNT-4A	35vdj	7b	VD7	Sei
B9M	S-80808CNNB	CMOS-IC	Voltage Detector 0.8V, -Reset Open drain output	SOT-143R	26vdl	5b	VD6	Sei
B9M	S-80808CNPF	CMOS-IC	Voltage Detector 0.8V, -Reset Open drain output	SNT-4A	35vdj	7b	VD6	Sei
B9N	S-80809CNNB	CMOS-IC	Voltage Detector 0.9V, -Reset Open drain output	SOT-143R	26vdl	5b	VD6	Sei
B9N	S-80809CNPF	CMOS-IC	Voltage Detector 0.9V, -Reset Open drain output	SNT-4A	35vdj	7b	VD6	Sei
B9O	S-80810CNNB	CMOS-IC	Voltage Detector 1V, -Reset Open drain output	SOT-143R	26vdl	5b	VD6	Sei
B9O	S-80810CNPF	CMOS-IC	Voltage Detector 1V, -Reset Open drain output	SNT-4A	35vdj	7b	VD6	Sei
B9P	S-80811CNNB	CMOS-IC	Voltage Detector 1.1V, -Reset Open drain output	SOT-143R	26vdl	5b	VD6	Sei
B9P	S-80811CNPF	CMOS-IC	Voltage Detector 1.1V, -Reset Open drain output	SNT-4A	35vdj	7b	VD6	Sei
B9Q	S-80812CNNB	CMOS-IC	Voltage Detector 1.2V, -Reset Open drain output	SOT-143R	26vdl	5b	VD6	Sei
B9Q	S-80812CNPF	CMOS-IC	Voltage Detector 1.2V, -Reset Open drain output	SNT-4A	35vdj	7b	VD6	Sei
B9R	S-80813CNNB	CMOS-IC	Voltage Detector 1.3V, -Reset Open drain output	SOT-143R	26vdl	5b	VD6	Sei
B9R	S-80813CNPF	CMOS-IC	Voltage Detector 1.3V, -Reset Open drain output	SNT-4A	35vdj	7b	VD6	Sei
B9S	S-80814CNNB	CMOS-IC	Voltage Detector 1.4V, -Reset Open drain output	SOT-143R	26vdl	5b	VD6	Sei
B9S	S-80814CNPF	CMOS-IC	Voltage Detector 1.4V, -Reset Open drain output	SNT-4A	35vdj	7b	VD6	Sei
BA	R1141Q201B	VR-IC	LDO, CE, 2V±2%, 120mA	SOT-143R	26vm	5a	VR4	Ric
BA	R3112Q101A	CMOS-IC	Voltage Detector 1V, Reset Push-pull output	SOT-143	26vdk	5a	VD3	Ric
BB	1SV237	PIN-diode	Dual, VHF/UHF, 50V, 0,25pF(50V), Rs=4Ω(10mA, 100MHz)	SOT-143	24dv		-	Tos
BB	R1141Q211B	VR-IC	LDO, CE, 2,1V±2%, 120mA	SOT-143R	26vm	5a	VR4	Ric
BB	R3112Q111A	CMOS-IC	Voltage Detector 1,1V, Reset Push-pull output	SOT-143	26vdk	5a	VD3	Ric
BBs	BAR81	Si-diode	RF, Shunt, 30V, 100mA, Vf<0,93V(100mA), <1,3pF	MW-4	25cd		-	Inf
BC	R1141Q221B	VR-IC	LDO, CE, 2,2V±2%, 120mA	SOT-143R	26vm	5a	VR4	Ric
BC	R3112Q121A	CMOS-IC	Voltage Detector 1,2V, Reset Push-pull output	SOT-143	26vdk	5a	VD3	Ric
BD	R1141Q231B	VR-IC	LDO, CE, 2,3V±2%, 120mA	SOT-143R	26vm	5a	VR4	Ric
BD	R3112Q131A	CMOS-IC	Voltage Detector 1,3V, Reset Push-pull output	SOT-143	26vdk	5a	VD3	Ric
BE	R1141Q241B	VR-IC	LDO, CE, 2,4V±2%, 120mA	SOT-143R	26vm	5a	VR4	Ric
BE	R3112Q141A	CMOS-IC	Voltage Detector 1,4V, Reset Push-pull output	SOT-143	26vdk	5a	VD3	Ric
BF	R1141Q251B	VR-IC	LDO, CE, 2,5V±2%, 120mA	SOT-143R	26vm	5a	VR4	Ric
BF	R3112Q151A	CMOS-IC	Voltage Detector 1,5V, Reset Push-pull output	SOT-143	26vdk	5a	VD3	Ric
BG	R1141Q261B	VR-IC	LDO, CE, 2,6V±2%, 120mA	SOT-143R	26vm	5a	VR4	Ric
BG	R3112Q161A	CMOS-IC	Voltage Detector 1,6V, Reset Push-pull output	SOT-143	26vdk	5a	VD3	Ric
BH	R1141Q271B	VR-IC	LDO, CE, 2,7V±2%, 120mA	SOT-143R	26vm	5a	VR4	Ric
BH	R3112Q171A	CMOS-IC	Voltage Detector 1,7V, Reset Push-pull output	SOT-143	26vdk	5a	VD3	Ric
BJ	R1141Q281B	VR-IC	LDO, CE, 2,8V±2%, 120mA	SOT-143R	26vm	5a	VR4	Ric
BJ	R3112Q181A	CMOS-IC	Voltage Detector 1,8V, Reset Push-pull output	SOT-143	26vdk	5a	VD3	Ric
BK	R1141Q291B	VR-IC	LDO, CE, 2,9V±2%, 120mA	SOT-143R	26vm	5a	VR4	Ric
BK	R3112Q191A	CMOS-IC	Voltage Detector 1,9V, Reset Push-pull output	SOT-143	26vdk	5a	VD3	Ric
BL	R3112Q101C	CMOS-IC	Voltage Detector 1V, Reset Open drain output	SOT-143	26vdk	5a	VD1	Ric
BLs	BGA310	Lin-IC	MMIC-Amplifier, UHF, 9dB, 0..2,4GHz	SOT-143	24ad		A1	Sie
BM	R3112Q111C	CMOS-IC	Voltage Detector 1,1V, Reset Open drain output	SOT-143	26vdk	5a	VD1	Ric
BMs	BGA312	Lin-IC	MMIC-Amplifier, UHF, 11dB, 0..2GHz	SOT-143	24ad		A1	Sie
BN	R3112Q121C	CMOS-IC	Voltage Detector 1,2V, Reset Open drain output	SOT-143	26vdk	5a	VD1	Ric
BN	XC6109C10AN	CMOS-IC	Voltage Detector 1,0V, Reset Push-pull output	SSOT-24	26vdk	5c	VD3	Tor
BNs	BGA318	Lin-IC	MMIC-Amplifier, UHF, 16dB, 0..1,2GHz	SOT-143	24ad		A1	Sie
BP	R3112Q131C	CMOS-IC	Voltage Detector 1,3V, Reset Open drain output	SOT-143	26vdk	5a	VD1	Ric
BP	XC6109C11AN	CMOS-IC	Voltage Detector 1,1V, Reset Push-pull output	SSOT-24	26vdk	5c	VD3	Tor

SMD code	Type	Function	Short description	Case	Pin.	St.	Sch.	Mnf.
BQ	R3112Q141C	CMOS-IC	Voltage Detector 1,4V, Reset Open drain output	SOT-143	26vdk	5a	VD1	Ric
BR	R3112Q151C	CMOS-IC	Voltage Detector 1,5V, Reset Open drain output	SOT-143	26vdk	5a	VD1	Ric
BR	XC6109C12AN	CMOS-IC	Voltage Detector 1,2V, Reset Push-pull output	SSOT-24	26vdk	5c	VD3	Tor
BS	R3112Q161C	CMOS-IC	Voltage Detector 1,6V, Reset Open drain output	SOT-143	26vdk	5a	VD1	Ric
BS	XC6109C13AN	CMOS-IC	Voltage Detector 1,3V, Reset Push-pull output	SSOT-24	26vdk	5c	VD3	Tor
BT	R3112Q171C	CMOS-IC	Voltage Detector 1,7V, Reset Open drain output	SOT-143	26vdk	5a	VD1	Ric
BT	XC6109C14AN	CMOS-IC	Voltage Detector 1,4V, Reset Push-pull output	SSOT-24	26vdk	5c	VD3	Tor
BU	R3112Q181C	CMOS-IC	Voltage Detector 1,8V, Reset Open drain output	SOT-143	26vdk	5a	VD1	Ric
BU	XC6109C15AN	CMOS-IC	Voltage Detector 1,5V, Reset Push-pull output	SSOT-24	26vdk	5c	VD3	Tor
BV	R3112Q191C	CMOS-IC	Voltage Detector 1,9V, Reset Open drain output	SOT-143	26vdk	5a	VD1	Ric
BV	XC6109C16AN	CMOS-IC	Voltage Detector 1,6V, Reset Push-pull output	SSOT-24	26vdk	5c	VD3	Tor
BX	XC6109C17AN	CMOS-IC	Voltage Detector 1,7V, Reset Push-pull output	SSOT-24	26vdk	5c	VD3	Tor
BY	XC6109C18AN	CMOS-IC	Voltage Detector 1,8V, Reset Push-pull output	SSOT-24	26vdk	5c	VD3	Tor
BZ	XC6109C19AN	CMOS-IC	Voltage Detector 1,9V, Reset Push-pull output	SSOT-24	26vdk	5c	VD3	Tor
C	3SK303	n-MOS-d	Dual-Gate, VHF, 15V, 30mA, Idss=0..10mA, Up<1,2V	SOT-143	26fm		-	Pan
C0	R1140Q301B	VR-IC	LDO, CE, 3V±2%, 120mA	SOT-143R	26vm	5a	VR4	Ric
C0	R1180Q301B	VR-IC	LDO, CE, 3V±2%, 150mA	SC-82AB	26vn	5a	VR4	Ric
C0	XC61CC2002N	CMOS-IC	Voltage Detector 2V, Reset Push-pull output	SOT-143R	26vdl		VD7	Tor
C1	R1140Q311B	VR-IC	LDO, CE, 3.1V±2%, 120mA	SOT-143R	26vm	5a	VR4	Ric
C1	R1180Q311B	VR-IC	LDO, CE, 3.1V±2%, 150mA	SC-82AB	26vn	5a	VR4	Ric
C1	XC61CC2102N	CMOS-IC	Voltage Detector 2,1V, Reset Push-pull output	SOT-143R	26vdl		VD7	Tor
C2	R1140Q321B	VR-IC	LDO, CE, 3.2V±2%, 120mA	SOT-143R	26vm	5a	VR4	Ric
C2	R1180Q321B	VR-IC	LDO, CE, 3.2V±2%, 150mA	SC-82AB	26vn	5a	VR4	Ric
C2	XC61CC2202N	CMOS-IC	Voltage Detector 2,2V, Reset Push-pull output	SOT-143R	26vdl		VD7	Tor
C3	R1140Q331B	VR-IC	LDO, CE, 3.3V±2%, 120mA	SOT-143R	26vm	5a	VR4	Ric
C3	R1180Q331B	VR-IC	LDO, CE, 3.3V±2%, 150mA	SC-82AB	26vn	5a	VR4	Ric
C3	XC61CC2302N	CMOS-IC	Voltage Detector 2,3V, Reset Push-pull output	SOT-143R	26vdl		VD7	Tor
C4	R1140Q341B	VR-IC	LDO, CE, 3.4V±2%, 120mA	SOT-143R	26vm	5a	VR4	Ric
C4	R1180Q341B	VR-IC	LDO, CE, 3.4V±2%, 150mA	SC-82AB	26vn	5a	VR4	Ric
C4	XC61CC2402N	CMOS-IC	Voltage Detector 2,4V, Reset Push-pull output	SOT-143R	26vdl		VD7	Tor
C5	HSMS-2825	Si-diode	2x Schottky, RF, 15V, 1A, Vf<0,34V(1mA), <1pF, 12Ω(5mA)	SOT-143	24ce		-	Agi
C5	R1140Q351B	VR-IC	LDO, CE, 3.5V±2%, 120mA	SOT-143R	26vm	5a	VR4	Ric
C5	R1180Q351B	VR-IC	LDO, CE, 3.5V±2%, 150mA	SC-82AB	26vn	5a	VR4	Ric
C5	XC61CC2502N	CMOS-IC	Voltage Detector 2,5V, Reset Push-pull output	SOT-143R	26vdl		VD7	Tor
C6	R1140Q361B	VR-IC	LDO, CE, 3,6V±2%, 120mA	SOT-143R	26vm	5a	VR4	Ric
C6	R1180Q361B	VR-IC	LDO, CE, 3.6V±2%, 150mA	SC-82AB	26vn	5a	VR4	Ric
C6	XC61CC2602N	CMOS-IC	Voltage Detector 2,6V, Reset Push-pull output	SOT-143R	26vdl		VD7	Tor
C7	HSMS-2827	Si-diode	4x Schottky, RF, 15V, 1A, Vf<0,34V(1mA), <1pF, 12Ω(5mA)	SOT-143	D1		-	Agi
C7	R1140Q371B	VR-IC	LDO, CE, 3,7V±2%, 120mA	SOT-143R	26vm	5a	VR4	Ric
C7	XC61CC2702N	CMOS-IC	Voltage Detector 2,7V, Reset Push-pull output	SOT-143R	26vdl		VD7	Tor
C8	HSMS-2828	Si-diode	4x Schottky, RF, 15V, 1A, Vf<0,34V(1mA), <1pF, 12Ω(5mA)	SOT-143	D2		-	Agi
C8	R1140Q381B	VR-IC	LDO, CE, 3,8V±2%, 120mA	SOT-143R	26vm	5a	VR4	Ric
C8	XC61CC2802N	CMOS-IC	Voltage Detector 2,8V, Reset Push-pull output	SOT-143R	26vdl		VD7	Tor
C9	HSMS-2829	Si-diode	4x Schottky, RF, 15V, 1A, Vf<0,34V(1mA), <1pF, 12Ω(5mA)	SOT-143	D3		-	Agi
C9	R1140Q391B	VR-IC	LDO, CE, 3,9V±2%, 120mA	SOT-143R	26vm	5a	VR4	Ric
C9	XC61CC2902N	CMOS-IC	Voltage Detector 2,9V, Reset Push-pull output	SOT-143R	26vdl		VD7	Tor
C95	BCV64	Si-pnp	Dual, 30V, 100mA, 250mW, B=110..800, >100MHz	SOT-143	24t5		-	Phi
C96	BCV64B	Si-pnp	Dual, 30V, 100mA, 250mW, B=110..800, >100MHz	SOT-143	24t5		-	Phi
CA	MAX6314US38D1-T	CMOS-IC	Voltage Detector 3.8V, -MR, -Reset Bidir. PPO, 1ms	SOT-143	24vdh		VD5	Max
CA	R1141Q301B	VR-IC	LDO, CE, 3V±2%, 120mA	SOT-143R	26vm	5a	VR4	Ric
CA	R3112Q201A	CMOS-IC	Voltage Detector 2V, Reset Push-pull output	SOT-143	26vdk	5a	VD3	Ric
CB	MAX6314US37D1-T	CMOS-IC	Voltage Detector 3.7V, -MR, -Reset Bidir. PPO, 1ms	SOT-143	24vdh		VD5	Max
CB	R1141Q311B	VR-IC	LDO, CE, 3.1V±2%, 120mA	SOT-143R	26vm	5a	VR4	Ric
CB	R3112Q211A	CMOS-IC	Voltage Detector 2,1V, Reset Push-pull output	SOT-143	26vdk	5a	VD3	Ric
CC	MAX6314US36D1-T	CMOS-IC	Voltage Detector 3.6V, -MR, -Reset Bidir. PPO, 1ms	SOT-143	24vdh		VD5	Max
CC	R1141Q321B	VR-IC	LDO, CE, 3.2V±2%, 120mA	SOT-143R	26vm	5a	VR4	Ric
CC	R3112Q221A	CMOS-IC	Voltage Detector 2,2V, Reset Push-pull output	SOT-143	26vdk	5a	VD3	Ric
CD	MAX6314US35D1-T	CMOS-IC	Voltage Detector 3.5V, -MR, -Reset Bidir. PPO, 1ms	SOT-143	24vdh		VD5	Max
CD	R1141Q331B	VR-IC	LDO, CE, 3.3V±2%, 120mA	SOT-143R	26vm	5a	VR4	Ric
CD	R3112Q231A	CMOS-IC	Voltage Detector 2,3V, Reset Push-pull output	SOT-143	26vdk	5a	VD3	Ric
CE	MAX6314US34D1-T	CMOS-IC	Voltage Detector 3.4V, -MR, -Reset Bidir. PPO, 1ms	SOT-143	24vdh		VD5	Max
CE	R1141Q341B	VR-IC	LDO, CE, 3.4V±2%, 120mA	SOT-143R	26vm	5a	VR4	Ric
CE	R3112Q241A	CMOS-IC	Voltage Detector 2,4V, Reset Push-pull output	SOT-143	26vdk	5a	VD3	Ric
CF	MAX6314US33D1-T	CMOS-IC	Voltage Detector 3.3V, -MR, -Reset Bidir. PPO, 1ms	SOT-143	24vdh		VD5	Max
CF	R1141Q351B	VR-IC	LDO, CE, 3.5V±2%, 120mA	SOT-143R	26vm	5a	VR4	Ric
CF	R3112Q251A	CMOS-IC	Voltage Detector 2,5V, Reset Push-pull output	SOT-143	26vdk	5a	VD3	Ric
CG	MAX6314US32D1-T	CMOS-IC	Voltage Detector 3.2V, -MR, -Reset Bidir. PPO, 1ms	SOT-143	24vdh		VD5	Max
CG	R1141Q361B	VR-IC	LDO, CE, 3,6V±2%, 120mA	SOT-143R	26vm	5a	VR4	Ric
CG	R3112Q261A	CMOS-IC	Voltage Detector 2,6V, Reset Push-pull output	SOT-143	26vdk	5a	VD3	Ric
CH	MAX6314US31D1-T	CMOS-IC	Voltage Detector 3.08V, -MR, -Reset Bidir. PPO, 1ms	SOT-143	24vdh		VD5	Max
CH	R1141Q371B	VR-IC	LDO, CE, 3,7V±2%, 120mA	SOT-143R	26vm	5a	VR4	Ric
CH	R3112Q271A	CMOS-IC	Voltage Detector 2,7V, Reset Push-pull output	SOT-143	26vdk	5a	VD3	Ric
CI	MAX6314US30D1-T	CMOS-IC	Voltage Detector 3V, -MR, -Reset Bidir. PPO, 1ms	SOT-143	24vdh		VD5	Max
CJ	MAX6314US29D1-T	CMOS-IC	Voltage Detector 2.93V, -MR, -Reset Bidir. PPO, 1ms	SOT-143	24vdh		VD5	Max
CJ	R1141Q381B	VR-IC	LDO, CE, 3,8V±2%, 120mA	SOT-143R	26vm	5a	VR4	Ric

SMD code	Type	Function	Short description	Case	Pin.	St.	Sch.	Mnf.
CJ	R3112Q281A	CMOS-IC	Voltage Detector 2,8V, Reset Push-pull output	SOT-143	26vdk	5a	VD3	Ric
CJP	BAW101	Si-diode	Dual, Sw, 300V, 200mA, Vf<1,3V(100mA), 50ns	SOT-143	24ce	3a	-	Cen
CJSS	BAW100	Si-diode	Dual, Sw, 75V, 250mA, Vf<1,25V (150mA), 6ns	SOT-143	24dv	3a	-	Cen
CK	MAX6314US28D1-T	CMOS-IC	Voltage Detector 2.8V, -MR, -Reset Bidir. PPO, 1ms	SOT-143	24vdh		VD5	Max
CK	R1141Q391B	VR-IC	LDO, CE, 3,9V±2%, 120mA	SOT-143R	26vm	5a	VR4	Ric
CK	R3112Q291A	CMOS-IC	Voltage Detector 2,9V, Reset Push-pull output	SOT-143	26vdk	5a	VD3	Ric
CL	MAX6314US27D1-T	CMOS-IC	Voltage Detector 2.7V, -MR, -Reset Bidir. PPO, 1ms	SOT-143	24vdh		VD5	Max
CL	R3112Q201C	CMOS-IC	Voltage Detector 2V, Reset Open drain output	SOT-143	26vdk	5a	VD1	Ric
CM	MAX6314US26D1-T	CMOS-IC	Voltage Detector 2.63V, -MR, -Reset Bidir. PPO, 1ms	SOT-143	24vdh		VD5	Max
CM	R3112Q211C	CMOS-IC	Voltage Detector 2,1V, Reset Open drain output	SOT-143	26vdk	5a	VD1	Ric
CN	MAX6314US25D1-T	CMOS-IC	Voltage Detector 2.5V, -MR, -Reset Bidir. PPO, 1ms	SOT-143	24vdh		VD5	Max
CN	R3112Q221C	CMOS-IC	Voltage Detector 2,2V, Reset Open drain output	SOT-143	26vdk	5a	VD1	Ric
CN	XC6109C20AN	CMOS-IC	Voltage Detector 2,0V, Reset Push-pull output	SSOT-24	26vdk	5c	VD3	Tor
CN3	2SC4855-3	Si-npn	VHF/UHF, 12V, 15mA, 80mW, B=60..120, 5GHz	SOT-143	26tu		-	Say
CN4	2SC4855-4	Si-npn	VHF/UHF, 12V, 15mA, 80mW, B=901..180, 5GHz	SOT-143	26tu		-	Say
CN5	2SC4855-5	Si-npn	VHF/UHF, 12V, 15mA, 80mW, B=60..120, 5GHz	SOT-143	26tu		-	Say
CO	MAX6314US50D2-T	CMOS-IC	Voltage Detector 5V, -MR, -Reset Bidir. PPO, 20ms	SOT-143	24vdh		VD5	Max
CP	MAX6314US49D2-T	CMOS-IC	Voltage Detector 4.9V, -MR, -Reset Bidir. PPO, 20ms	SOT-143	24vdh		VD5	Max
CP	R3112Q231C	CMOS-IC	Voltage Detector 2,3V, Reset Open drain output	SOT-143	26vdk	5a	VD1	Ric
CP	XC6109C21AN	CMOS-IC	Voltage Detector 2,1V, Reset Push-pull output	SSOT-24	26vdk	5c	VD3	Tor
CQ	MAX6314US48D2-T	CMOS-IC	Voltage Detector 4.8V, -MR, -Reset Bidir. PPO, 20ms	SOT-143	24vdh		VD5	Max
CQ	R3112Q241C	CMOS-IC	Voltage Detector 2,4V, Reset Open drain output	SOT-143	26vdk	5a	VD1	Ric
CR	MAX6314US47D2-T	CMOS-IC	Voltage Detector 4.7V, -MR, -Reset Bidir. PPO, 20ms	SOT-143	24vdh		VD5	Max
CR	R3112Q251C	CMOS-IC	Voltage Detector 2,5V, Reset Open drain output	SOT-143	26vdk	5a	VD1	Ric
CR	XC6109C22AN	CMOS-IC	Voltage Detector 2,2V, Reset Push-pull output	SSOT-24	26vdk	5c	VD3	Tor
CS	MAX6314US46D2-T	CMOS-IC	Voltage Detector 4.63V, -MR, -Reset Bidir. PPO, 20ms	SOT-143	24vdh		VD5	Max
CS	R3112Q261C	CMOS-IC	Voltage Detector 2,6V, Reset Open drain output	SOT-143	26vdk	5a	VD1	Ric
CS	XC6109C23AN	CMOS-IC	Voltage Detector 2,3V, Reset Push-pull output	SSOT-24	26vdk	5c	VD3	Tor
CT	MAX6314US45D2-T	CMOS-IC	Voltage Detector 4.5V, -MR, -Reset Bidir. PPO, 20ms	SOT-143	24vdh		VD5	Max
CT	R3112Q271C	CMOS-IC	Voltage Detector 2,7V, Reset Open drain output	SOT-143	26vdk	5a	VD1	Ric
CT	XC6109C24AN	CMOS-IC	Voltage Detector 2,4V, Reset Push-pull output	SSOT-24	26vdk	5c	VD3	Tor
CU	MAX6314US44D2-T	CMOS-IC	Voltage Detector 4.39V, -MR, -Reset Bidir. PPO, 20ms	SOT-143	24vdh		VD5	Max
CU	R3112Q281C	CMOS-IC	Voltage Detector 2,8V, Reset Open drain output	SOT-143	26vdk	5a	VD1	Ric
CU	XC6109C25AN	CMOS-IC	Voltage Detector 2,5V, Reset Push-pull output	SSOT-24	26vdk	5c	VD3	Tor
CV	MAX6314US43D2-T	CMOS-IC	Voltage Detector 4.3V, -MR, -Reset Bidir. PPO, 20ms	SOT-143	24vdh		VD5	Max
CV	R3112Q291C	CMOS-IC	Voltage Detector 2,9V, Reset Open drain output	SOT-143	26vdk	5a	VD1	Ric
CV	XC6109C26AN	CMOS-IC	Voltage Detector 2,6V, Reset Push-pull output	SSOT-24	26vdk	5c	VD3	Tor
CW	MAX6314US42D2-T	CMOS-IC	Voltage Detector 4.2V, -MR, -Reset Bidir. PPO, 20ms	SOT-143	24vdh		VD5	Max
CX	3SK227	n-MOS-d	Dual-Gate, UHF, 15V, 30mA, Idss=6..25mA, Up<1	SOT-143	26fm		-	Pan
CX	MAX6314US41D2-T	CMOS-IC	Voltage Detector 4.1V, -MR, -Reset Bidir. PPO, 20ms	SOT-143	24vdh		VD5	Max
CX	XC6109C27AN	CMOS-IC	Voltage Detector 2,7V, Reset Push-pull output	SSOT-24	26vdk	5c	VD3	Tor
CY	MAX6314US40D2-T	CMOS-IC	Voltage Detector 4V, -MR, -Reset Bidir. PPO, 20ms	SOT-143	24vdh		VD5	Max
CY	XC6109C28AN	CMOS-IC	Voltage Detector 2,8V, Reset Push-pull output	SSOT-24	26vdk	5c	VD3	Tor
CZ	MAX6314US39D2-T	CMOS-IC	Voltage Detector 3.9V, -MR, -Reset Bidir. PPO, 1ms	SOT-143	24vdh		VD5	Max
CZ	XC6109C29AN	CMOS-IC	Voltage Detector 2,9V, Reset Push-pull output	SSOT-24	26vdk	5c	VD3	Tor
D	3SK304	n-MOS-d	Dual-Gate, UHF, 15V, 30mA, Idss=0..10mA, Up<1,2V	SOT-143	26fm		-	Pan
D0	R1140Q401B	VR-IC	LDO, CE, 4V±2%, 120mA	SOT-143R	26vm	5a	VR4	Ric
D0	XC61CC3002N	CMOS-IC	Voltage Detector 3V, Reset Push-pull output	SOT-143R	26vdl		VD7	Tor
D1	SST211	n-MOS*	Sw, 30V, 50mA, 360mW, Rds=7Ω, 0.7/10ns	SOT-143	24fx	5b		Six
D1	XC61CC3102N	CMOS-IC	Voltage Detector 3,1V, Reset Push-pull output	SOT-143R	26vdl		VD7	Tor
D11	SST211	n-MOS*	Sw, 30V, 50mA, 360mW, Rds=7Ω, 0.7/10ns	SOT-143	24fx	5b		Lin
D13	SST213	n-MOS*	Sw, 10V, 50mA, 360mW, Rds=7Ω, 0.7/10ns	SOT-143	24fx	5b		Lin
D15	SST215	n-MOS*	Sw, 20V, 50mA, 360mW, Rds=7Ω, 0.7/10ns	SOT-143	24fx	5b		Lin
D2	R1180Q121C	VR-IC	LDO, 1.2V±2%, 150mA	SC-82AB	26yr	5a	VR1	Ric
D2	XC61CC3202N	CMOS-IC	Voltage Detector 3,2V, Reset Push-pull output	SOT-143R	26vdl		VD7	Tor
D3	R1180Q131C	VR-IC	LDO, 1.3V±2%, 150mA	SC-82AB	26yr	5a	VR1	Ric
D3	SST213	n-MOS*	Sw, 10V, 50mA, 360mW, Rds=7Ω, 0.7/10ns	SOT-143	24fx	5b		Six
D3	XC61CC3302N	CMOS-IC	Voltage Detector 3,3V, Reset Push-pull output	SOT-143R	26vdl		VD7	Tor
D4	R1180Q141C	VR-IC	LDO, 1.4V±2%, 150mA	SC-82AB	26yr	5a	VR1	Ric
D4	XC61CC3402N	CMOS-IC	Voltage Detector 3,4V, Reset Push-pull output	SOT-143R	26vdl		VD7	Tor
D5	R1180Q151C	VR-IC	LDO, 1.5V±2%, 150mA	SC-82AB	26yr	5a	VR1	Ric
D5	SST215	n-MOS*	Sw, 20V, 50mA, 360mW, Rds=7Ω, 0.7/10ns	SOT-143	24fx	5b		Six
D5	XC61CC3502N	CMOS-IC	Voltage Detector 3,5V, Reset Push-pull output	SOT-143R	26vdl		VD7	Tor
D6	R1180Q161C	VR-IC	LDO, 1.6V±2%, 150mA	SC-82AB	26yr	5a	VR1	Ric
D6	XC61CC3602N	CMOS-IC	Voltage Detector 3,6V, Reset Push-pull output	SOT-143R	26vdl		VD7	Tor
D7	R1180Q171C	VR-IC	LDO, 1.7V±2%, 150mA	SC-82AB	26yr	5a	VR1	Ric
D7	XC61CC3702N	CMOS-IC	Voltage Detector 3,7V, Reset Push-pull output	SOT-143R	26vdl		VD7	Tor
D8	R1180Q181C	VR-IC	LDO, 1.8V±2%, 150mA	SC-82AB	26yr	5a	VR1	Ric
D8	XC61CC3802N	CMOS-IC	Voltage Detector 3,8V, Reset Push-pull output	SOT-143R	26vdl		VD7	Tor
D89	BAT74	Si-diode	Dual, Sw, 30V, 200mA, 250mW, Vf<0,9V(0,1A), <5ns	SOT-143B	24ce		-	Ste
D9	R1180Q191C	VR-IC	LDO, 1.9V±2%, 150mA	SC-82AB	26yr	5a	VR1	Ric
D9	XC61CC3902N	CMOS-IC	Voltage Detector 3,9V, Reset Push-pull output	SOT-143R	26vdl		VD7	Tor
D95	BCV63	Si-npn	Dual, 30V, 100mA, 250mW, B=110..800, >100MHz	SOT-143	24t5		-	Phi
D96	BCV63B	Si-npn	Dual, 30V, 100mA, 250mW, B=200..450, >100MHz	SOT-143	24t5		-	Phi
DA	MAX6314US38D2-T	CMOS-IC	Voltage Detector 3.8V, -MR, -Reset Bidir. PPO, 1ms	SOT-143	24vdh		VD5	Max

SMD code	Type	Function	Short description	Case	Pin.	St.	Sch.	Mnf.
DA	R1141Q401B	VR-IC	LDO, CE, 4V±2%, 120mA	SOT-143R	26vm	5a	VR4	Ric
DA	R3112Q301A	CMOS-IC	Voltage Detector 3V, Reset Push-pull output	SOT-143	26vdk	5a	VD3	Ric
DB	MAX6314US37D2-T	CMOS-IC	Voltage Detector 3.7V, -MR, -Reset Bidir. PPO, 1ms	SOT-143	24vdh		VD5	Max
DB	R3112Q311A	CMOS-IC	Voltage Detector 3.1V, Reset Push-pull output	SOT-143	26vdk	5a	VD3	Ric
DC	MAX6314US36D2-T	CMOS-IC	Voltage Detector 3.6V, -MR, -Reset Bidir. PPO, 1ms	SOT-143	24vdh		VD5	Max
DC	R3112Q321A	CMOS-IC	Voltage Detector 3.2V, Reset Push-pull output	SOT-143	26vdk	5a	VD3	Ric
DD	MAX6314US35D2-T	CMOS-IC	Voltage Detector 3.5V, -MR, -Reset Bidir. PPO, 20ms	SOT-143	24vdh		VD5	Max
DD	R3112Q331A	CMOS-IC	Voltage Detector 3.3V, Reset Push-pull output	SOT-143	26vdk	5a	VD3	Ric
DE	MAX6314US34D2-T	CMOS-IC	Voltage Detector 3.4V, -MR, -Reset Bidir. PPO, 20ms	SOT-143	24vdh		VD5	Max
DE	R3112Q341A	CMOS-IC	Voltage Detector 3.4V, Reset Push-pull output	SOT-143	26vdk	5a	VD3	Ric
DF	R3112Q351A	CMOS-IC	Voltage Detector 3.5V, Reset Push-pull output	SOT-143	26vdk	5a	VD3	Ric
DG	R3112Q361A	CMOS-IC	Voltage Detector 3,6V, Reset Push-pull output	SOT-143	26vdk	5a	VD3	Ric
DH	R3112Q371A	CMOS-IC	Voltage Detector 3,7V, Reset Push-pull output	SOT-143	26vdk	5a	VD3	Ric
DJ	MAX6314US33D2-T	CMOS-IC	Voltage Detector 3.3V, -MR, -Reset Bidir. PPO, 20ms	SOT-143	24vdh		VD5	Max
DJ	R3112Q381A	CMOS-IC	Voltage Detector 3,8V, Reset Push-pull output	SOT-143	26vdk	5a	VD3	Ric
DK	MAX6314US32D2-T	CMOS-IC	Voltage Detector 3.2V, -MR, -Reset Bidir. PPO, 20ms	SOT-143	24vdh		VD5	Max
DK	R3112Q391A	CMOS-IC	Voltage Detector 3,9V, Reset Push-pull output	SOT-143	26vdk	5a	VD3	Ric
DL	MAX6314US31D2-T	CMOS-IC	Voltage Detector 3.08V, -MR, -Reset Bidir. PPO, 20ms	SOT-143	24vdh		VD5	Max
DL	R3112Q301C	CMOS-IC	Voltage Detector 3V, Reset Open drain output	SOT-143	26vdk	5a	VD1	Ric
DM	MAX6314US30D2-T	CMOS-IC	Voltage Detector 3V, -MR, -Reset Bidir. PPO, 20ms	SOT-143	24vdh		VD5	Max
DM	R3112Q311C	CMOS-IC	Voltage Detector 3.1V, Reset Open drain output	SOT-143	26vdk	5a	VD1	Ric
DN	MAX6314US29D2-T	CMOS-IC	Voltage Detector 2.93V, -MR, -Reset Bidir. PPO, 20ms	SOT-143	24vdh		VD5	Max
DN	R3112Q321C	CMOS-IC	Voltage Detector 3.2V, Reset Open drain output	SOT-143	26vdk	5a	VD1	Ric
DN	XC6109C30AN	CMOS-IC	Voltage Detector 3,0V, Reset Push-pull output	SSOT-24	26vdk	5c	VD3	Tor
DO	MAX6314US28D2-T	CMOS-IC	Voltage Detector 2.8V, -MR, -Reset Bidir. PPO, 20ms	SOT-143	24vdh		VD5	Max
DP	MAX6314US27D2-T	CMOS-IC	Voltage Detector 2.7V, -MR, -Reset Bidir. PPO, 20ms	SOT-143	24vdh		VD5	Max
DP	R3112Q331C	CMOS-IC	Voltage Detector 3.3V, Reset Open drain output	SOT-143	26vdk	5a	VD1	Ric
DP	XC6109C31AN	CMOS-IC	Voltage Detector 3,1V, Reset Push-pull output	SSOT-24	26vdk	5c	VD3	Tor
DQ	MAX6314US26D2-T	CMOS-IC	Voltage Detector 2.63V, -MR, -Reset Bidir. PPO, 20ms	SOT-143	24vdh		VD5	Max
DQ	R3112Q341C	CMOS-IC	Voltage Detector 3.4V, Reset Open drain output	SOT-143	26vdk	5a	VD1	Ric
DR	MAX6314US25D2-T	CMOS-IC	Voltage Detector 2.5V, -MR, -Reset Bidir. PPO, 20ms	SOT-143	24vdh		VD5	Max
DR	R3112Q351C	CMOS-IC	Voltage Detector 3.5V, Reset Open drain output	SOT-143	26vdk	5a	VD1	Ric
DR	XC6109C32AN	CMOS-IC	Voltage Detector 3,2V, Reset Push-pull output	SSOT-24	26vdk	5c	VD3	Tor
DS	MAX6314US50D3-T	CMOS-IC	Voltage Detector 5V, -MR, -Reset Bidir. PPO, 140ms	SOT-143	24vdh		VD5	Max
DS	R3112Q361C	CMOS-IC	Voltage Detector 3,6V, Reset Open drain output	SOT-143	26vdk	5a	VD1	Ric
DS	XC6109C33AN	CMOS-IC	Voltage Detector 3,3V, Reset Push-pull output	SSOT-24	26vdk	5c	VD3	Tor
DT	MAX6314US49D3-T	CMOS-IC	Voltage Detector 4.9V, -MR, -Reset Bidir. PPO, 140ms	SOT-143	24vdh		VD5	Max
DT	R3112Q371C	CMOS-IC	Voltage Detector 3,7V, Reset Open drain output	SOT-143	26vdk	5a	VD1	Ric
DT	XC6109C34AN	CMOS-IC	Voltage Detector 3,4V, Reset Push-pull output	SSOT-24	26vdk	5c	VD3	Tor
DU	3SK241	n-FET-d	GaAs, 2-Gate, VHF/UHF, 13V, 50mA, Idss=8,5..35mA, Up<-3,5	SOT-143	26fm		-	Pan
DU	MAX6314US48D3-T	CMOS-IC	Voltage Detector 4.8V, -MR, -Reset Bidir. PPO, 140ms	SOT-143	24vdh		VD5	Max
DU	R3112Q381C	CMOS-IC	Voltage Detector 3,8V, Reset Open drain output	SOT-143	26vdk	5a	VD1	Ric
DU	XC6109C35AN	CMOS-IC	Voltage Detector 3,5V, Reset Push-pull output	SSOT-24	26vdk	5c	VD3	Tor
DV	MAX6314US47D3-T	CMOS-IC	Voltage Detector 4.7V, -MR, -Reset Bidir. PPO, 140ms	SOT-143	24vdh		VD5	Max
DV	R3112Q391C	CMOS-IC	Voltage Detector 3,9V, Reset Open drain output	SOT-143	26vdk	5a	VD1	Ric
DV	XC6109C36AN	CMOS-IC	Voltage Detector 3,6V, Reset Push-pull output	SSOT-24	26vdk	5c	VD3	Tor
DW	MAX6314US46D3-T	CMOS-IC	Voltage Detector 4.63V, -MR, -Reset Bidir. PPO, 140ms	SOT-143	24vdh		VD5	Max
DX	MAX6314US45D3-T	CMOS-IC	Voltage Detector 4.5V, -MR, -Reset Bidir. PPO, 140ms	SOT-143	24vdh		VD5	Max
DX	XC6109C37AN	CMOS-IC	Voltage Detector 3,7V, Reset Push-pull output	SSOT-24	26vdk	5c	VD3	Tor
DY	MAX6314US44D3-T	CMOS-IC	Voltage Detector 4.39V, -MR, -Reset Bidir. PPO, 140ms	SOT-143	24vdh		VD5	Max
DY	XC6109C38AN	CMOS-IC	Voltage Detector 3,8V, Reset Push-pull output	SSOT-24	26vdk	5c	VD3	Tor
DZ	MAX6314US43D3-T	CMOS-IC	Voltage Detector 4.3V, -MR, -Reset Bidir. PPO, 140ms	SOT-143	24vdh		VD5	Max
DZ	XC6109C39AN	CMOS-IC	Voltage Detector 3,9V, Reset Push-pull output	SSOT-24	26vdk	5c	VD3	Tor
E0	R1180Q201C	VR-IC	LDO, 2V±2%, 150mA	SC-82AB	26yr	5a	VR1	Ric
E0	XC61CC4002N	CMOS-IC	Voltage Detector 4V, Reset Push-pull output	SOT-143R	26vdl		VD7	Tor
E1	R1180Q211C	VR-IC	LDO, 2.1V±2%, 150mA	SC-82AB	26yr	5a	VR1	Ric
E1	XC61CC4102N	CMOS-IC	Voltage Detector 4,1V, Reset Push-pull output	SOT-143R	26vdl		VD7	Tor
E2	R1180Q221C	VR-IC	LDO, 2.2V±2%, 150mA	SC-82AB	26yr	5a	VR1	Ric
E2	XC61CC4202N	CMOS-IC	Voltage Detector 4,2V, Reset Push-pull output	SOT-143R	26vdl		VD7	Tor
E3	R1180Q231C	VR-IC	LDO, 2.3V±2%, 150mA	SC-82AB	26yr	5a	VR1	Ric
E3	XC61CC4302N	CMOS-IC	Voltage Detector 4,3V, Reset Push-pull output	SOT-143R	26vdl		VD7	Tor
E4	R1180Q241C	VR-IC	LDO, 2.4V±2%, 150mA	SC-82AB	26yr	5a	VR1	Ric
E4	XC61CC4402N	CMOS-IC	Voltage Detector 4,4V, Reset Push-pull output	SOT-143R	26vdl		VD7	Tor
E5	R1140Q151D	VR-IC	LDO, CE, auto discharge, 1,5V±2%, 120mA	SOT-143R	26vm	5a	VR4	Ric
E5	R1180Q251C	VR-IC	LDO, 2.5V±2%, 150mA	SC-82AB	26yr	5a	VR1	Ric
E5	XC61CC4502N	CMOS-IC	Voltage Detector 4,5V, Reset Push-pull output	SOT-143R	26vdl		VD7	Tor
E6	BFG17A	Si-npn	VHF/UHF-A, 25V, 50mA, 300mW, B>20..150, 2,8GHz	SOT-143	24t6		-	Phi
E6	R1140Q161D	VR-IC	LDO, CE, auto discharge, 1,6V±2%, 120mA	SOT-143R	26vm	5a	VR4	Ric
E6	R1180Q261C	VR-IC	LDO, 2.6V±2%, 150mA	SC-82AB	26yr	5a	VR1	Ric
E6	XC61CC4602N	CMOS-IC	Voltage Detector 4,6V, Reset Push-pull output	SOT-143R	26vdl		VD7	Tor
E7	R1140Q171D	VR-IC	LDO, CE, auto discharge, 1,7V±2%, 120mA	SOT-143R	26vm	5a	VR4	Ric
E7	R1180Q271C	VR-IC	LDO, 2.7V±2%, 150mA	SC-82AB	26yr	5a	VR1	Ric
E7	XC61CC4702N	CMOS-IC	Voltage Detector 4,7V, Reset Push-pull output	SOT-143R	26vdl		VD7	Tor
E8	R1140Q181D	VR-IC	LDO, CE, auto discharge, 1,8V±2%, 120mA	SOT-143R	26vm	5a	VR4	Ric
E8	R1180Q281C	VR-IC	LDO, 2.8V±2%, 150mA	SC-82AB	26yr	5a	VR1	Ric

SMD code	Type	Function	Short description	Case	Pin.	St.	Sch.	Mnf.
E8	XC61CC4802N	CMOS-IC	Voltage Detector 4,8V, Reset Push-pull output	SOT-143R	26vdl		VD7	Tor
E9	R1140Q191D	VR-IC	LDO, CE, auto discharge, 1,9V±2%, 120mA	SOT-143R	26vm	5a	VR4	Ric
E9	R1180Q291C	VR-IC	LDO, 2.9V±2%, 150mA	SC-82AB	26yr	5a	VR1	Ric
E9	XC61CC4902N	CMOS-IC	Voltage Detector 4,9V, Reset Push-pull output	SOT-143R	26vdl		VD7	Tor
EA	MAX6314US42D3-T	CMOS-IC	Voltage Detector 4.2V, -MR, -Reset Bidir. PPO, 140ms	SOT-143	24vdh		VD5	Max
EA	R3112Q401A	CMOS-IC	Voltage Detector 4V, Reset Push-pull output	SOT-143	26vdk	5a	VD3	Ric
EB	MAX6314US41D3-T	CMOS-IC	Voltage Detector 4.1V, -MR, -Reset Bidir. PPO, 140ms	SOT-143	24vdh		VD5	Max
EB	R3112Q411A	CMOS-IC	Voltage Detector 4,1V, Reset Push-pull output	SOT-143	26vdk	5a	VD3	Ric
EC	3SK247	n-MOS-d	Dual-Gate, VHF, 15V, Idss=0..10mA	SOT-143	26fm		-	Pan
EC	MAX6314US40D3-T	CMOS-IC	Voltage Detector 4V, -MR, -Reset Bidir. PPO, 140ms	SOT-143	24vdh		VD5	Max
EC	R3112Q421A	CMOS-IC	Voltage Detector 4,2V, Reset Push-pull output	SOT-143	26vdk	5a	VD3	Ric
ED	R3112Q431A	CMOS-IC	Voltage Detector 4,3V, Reset Push-pull output	SOT-143	26vdk	5a	VD3	Ric
EE	R3112Q441A	CMOS-IC	Voltage Detector 4,4V, Reset Push-pull output	SOT-143	26vdk	5a	VD3	Ric
EF	R1141Q151D	VR-IC	LDO, CE, auto discharge, 1,5V±2%, 120mA	SOT-143R	26vm	5a	VR4	Ric
EF	R3112Q451A	CMOS-IC	Voltage Detector 4,5V, Reset Push-pull output	SOT-143	26vdk	5a	VD3	Ric
EG	MAX6314US39D3-T	CMOS-IC	Voltage Detector 3.9V, -MR, -Reset Bidir. PPO, 140ms	SOT-143	24vdh		VD5	Max
EG	R1141Q161D	VR-IC	LDO, CE, auto discharge, 1,6V±2%, 120mA	SOT-143R	26vm	5a	VR4	Ric
EG	R3112Q461A	CMOS-IC	Voltage Detector 4,6V, Reset Push-pull output	SOT-143	26vdk	5a	VD3	Ric
EH	MAX6314US38D3-T	CMOS-IC	Voltage Detector 3.8V, -MR, -Reset Bidir. PPO, 140ms	SOT-143	24vdh		VD5	Max
EH	R1141Q171D	VR-IC	LDO, CE, auto discharge, 1,7V±2%, 120mA	SOT-143R	26vm	5a	VR4	Ric
EH	R3112Q471A	CMOS-IC	Voltage Detector 4,7V, Reset Push-pull output	SOT-143	26vdk	5a	VD3	Ric
EI	MAX6314US37D3-T	CMOS-IC	Voltage Detector 3.7V, -MR, -Reset Bidir. PPO, 140ms	SOT-143	24vdh		VD5	Max
EJ	MAX6314US36D3-T	CMOS-IC	Voltage Detector 3.6V, -MR, -Reset Bidir. PPO, 140ms	SOT-143	24vdh		VD5	Max
EJ	R1141Q181D	VR-IC	LDO, CE, auto discharge, 1,8V±2%, 120mA	SOT-143R	26vm	5a	VR4	Ric
EJ	R3112Q481A	CMOS-IC	Voltage Detector 4,8V, Reset Push-pull output	SOT-143	26vdk	5a	VD3	Ric
EK	MAX6314US35D3-T	CMOS-IC	Voltage Detector 3.5V, -MR, -Reset Bidir. PPO, 140ms	SOT-143	24vdh		VD5	Max
EK	R1141Q191D	VR-IC	LDO, CE, auto discharge, 1,9V±2%, 120mA	SOT-143R	26vm	5a	VR4	Ric
EK	R3112Q491A	CMOS-IC	Voltage Detector 4,9V, Reset Push-pull output	SOT-143	26vdk	5a	VD3	Ric
EL	MAX6314US34D3-T	CMOS-IC	Voltage Detector 3.4V, -MR, -Reset Bidir. PPO, 140ms	SOT-143	24vdh		VD5	Max
EL	R3112Q401C	CMOS-IC	Voltage Detector 4V, Reset Open drain output	SOT-143	26vdk	5a	VD1	Ric
EM	MAX6314US33D3-T	CMOS-IC	Voltage Detector 3.3V, -MR, -Reset Bidir. PPO, 140ms	SOT-143	24vdh		VD5	Max
EM	R3112Q411C	CMOS-IC	Voltage Detector 4,1V, Reset Open drain output	SOT-143	26vdk	5a	VD1	Ric
EN	MAX6314US32D3-T	CMOS-IC	Voltage Detector 3.2V, -MR, -Reset Bidir. PPO, 140ms	SOT-143	24vdh		VD5	Max
EN	R3112Q421C	CMOS-IC	Voltage Detector 4,2V, Reset Open drain output	SOT-143	26vdk	5a	VD1	Ric
EN	XC6109C40AN	CMOS-IC	Voltage Detector 4,0V, Reset Push-pull output	SSOT-24	26vdk	5c	VD3	Tor
EN3	2SC4862-3	Si-npn	UHF, Osc, 20V, 30mA, 20mW, B=60..120, 6,5GHz	SOT-143	26tu		-	Say
EN4	2SC4862-4	Si-npn	UHF, Osc, 20V, 30mA, 20mW, B=90..180, 6,5GHz	SOT-143	26tu		-	Say
EN5	2SC4862-5	Si-npn	UHF, Osc, 20V, 30mA, 20mW, B=60..120, 6,5GHz	SOT-143	26tu		-	Say
EO	MAX6314US31D3-T	CMOS-IC	Voltage Detector 3.08V, -MR, -Reset Bidir. PPO, 140ms	SOT-143	24vdh		VD5	Max
EP	MAX6314US30D3-T	CMOS-IC	Voltage Detector 3V, -MR, -Reset Bidir. PPO, 140ms	SOT-143	24vdh		VD5	Max
EP	R3112Q431C	CMOS-IC	Voltage Detector 4,3V, Reset Open drain output	SOT-143	26vdk	5a	VD1	Ric
EP	XC6109C41AN	CMOS-IC	Voltage Detector 4,1V, Reset Push-pull output	SSOT-24	26vdk	5c	VD3	Tor
EQ	R3112Q441C	CMOS-IC	Voltage Detector 4,4V, Reset Open drain output	SOT-143	26vdk	5a	VD1	Ric
ER	R3112Q451C	CMOS-IC	Voltage Detector 4,5V, Reset Open drain output	SOT-143	26vdk	5a	VD1	Ric
ER	XC6109C42AN	CMOS-IC	Voltage Detector 4,2V, Reset Push-pull output	SSOT-24	26vdk	5c	VD3	Tor
ES	MAX6314US29D3-T	CMOS-IC	Voltage Detector 2.93V, -MR, -Reset Bidir. PPO, 140ms	SOT-143	24vdh		VD5	Max
ES	R3112Q461C	CMOS-IC	Voltage Detector 4,6V, Reset Open drain output	SOT-143	26vdk	5a	VD1	Ric
ES	XC6109C43AN	CMOS-IC	Voltage Detector 4,3V, Reset Push-pull output	SSOT-24	26vdk	5c	VD3	Tor
ET	3SK273	n-FET-d	GaAs, 2-Gate, VHF/UHF, 13V, 50mA, Idss=8,5..35mA, Up<-3,5V	SOT-143	26fm		-	Pan
ET	MAX6314US28D3-T	CMOS-IC	Voltage Detector 2.8V, -MR, -Reset Bidir. PPO, 140ms	SOT-143	24vdh		VD5	Max
ET	R3112Q471C	CMOS-IC	Voltage Detector 4,7V, Reset Open drain output	SOT-143	26vdk	5a	VD1	Ric
ET	XC6109C44AN	CMOS-IC	Voltage Detector 4,4V, Reset Push-pull output	SSOT-24	26vdk	5c	VD3	Tor
EU	MAX6314US27D3-T	CMOS-IC	Voltage Detector 2.7V, -MR, -Reset Bidir. PPO, 140ms	SOT-143	24vdh		VD5	Max
EU	R3112Q481C	CMOS-IC	Voltage Detector 4,8V, Reset Open drain output	SOT-143	26vdk	5a	VD1	Ric
EU	XC6109C45AN	CMOS-IC	Voltage Detector 4,5V, Reset Push-pull output	SSOT-24	26vdk	5c	VD3	Tor
EV	MAX6314US26D3-T	CMOS-IC	Voltage Detector 2.63V, -MR, -Reset Bidir. PPO, 140ms	SOT-143	24vdh		VD5	Max
EV	R3112Q491C	CMOS-IC	Voltage Detector 4,9V, Reset Open drain output	SOT-143	26vdk	5a	VD1	Ric
EV	XC6109C46AN	CMOS-IC	Voltage Detector 4,6V, Reset Push-pull output	SSOT-24	26vdk	5c	VD3	Tor
EW	MAX6314US25D3-T	CMOS-IC	Voltage Detector 2.5V, -MR, -Reset Bidir. PPO, 140ms	SOT-143	24vdh		VD5	Max
EX	MAX6314US50D4-T	CMOS-IC	Voltage Detector 5V, -MR, -Reset Bidir. PPO, 1120ms	SOT-143	24vdh		VD5	Max
EX	XC6109C47AN	CMOS-IC	Voltage Detector 4,7V, Reset Push-pull output	SSOT-24	26vdk	5c	VD3	Tor
EY	MAX6314US49D4-T	CMOS-IC	Voltage Detector 4.9V, -MR, -Reset Bidir. PPO, 1120ms	SOT-143	24vdh		VD5	Max
EY	XC6109C48AN	CMOS-IC	Voltage Detector 4,8V, Reset Push-pull output	SSOT-24	26vdk	5c	VD3	Tor
EZ	MAX6314US48D4-T	CMOS-IC	Voltage Detector 4.8V, -MR, -Reset Bidir. PPO, 1120ms	SOT-143	24vdh		VD5	Max
EZ	XC6109C49AN	CMOS-IC	Voltage Detector 4,9V, Reset Push-pull output	SSOT-24	26vdk	5c	VD3	Tor
F0	R1140Q201D	VR-IC	LDO, CE, auto discharge, 2V±2%, 120mA	SOT-143R	26vm	5a	VR4	Ric
F0	R1180Q301C	VR-IC	LDO, 3V±2%, 150mA	SC-82AB	26yr	5a	VR1	Ric
F0	XC61CC5002N	CMOS-IC	Voltage Detector 5V, Reset Push-pull output	SOT-143R	26vdl		VD7	Tor
F05	TSDF1205	Si-npn	UHF-VHF, LN, 9V, 12mA, 40mW, B=50..250, 12GHz	SOT-143	24tc	3a	-	Vs
F1	R1140Q211D	VR-IC	LDO, CE, auto discharge, 2,1V±2%, 120mA	SOT-143R	26vm	5a	VR4	Ric
F1	R1180Q311C	VR-IC	LDO, 3.1V±2%, 150mA	SC-82AB	26yr	5a	VR1	Ric
F1	XC61CC5102N	CMOS-IC	Voltage Detector 5,1V, Reset Push-pull output	SOT-143R	26vdl		VD7	Tor
F2	R1140Q221D	VR-IC	LDO, CE, auto discharge, 2,2V±2%, 120mA	SOT-143R	26vm	5a	VR4	Ric
F2	R1180Q321C	VR-IC	LDO, 3.2V±2%, 150mA	SC-82AB	26yr	5a	VR1	Ric
F2	XC61CC5202N	CMOS-IC	Voltage Detector 5,2V, Reset Push-pull output	SOT-143R	26vdl		VD7	Tor

SMD code	Type	Function	Short description	Case	Pin.	St.	Sch.	Mnf.
F20	TSDF1220	Si-npn	UHF-VHF, LN, 9V, 40mA, 200mW, B=50..150, 12GHz	SOT-143	24tc	3a	-	Vs
F3	R1140Q231D	VR-IC	LDO, CE, auto discharge, 2,3V±2%, 120mA	SOT-143R	26vm	5a	VR4	Ric
F3	R1180Q331C	VR-IC	LDO, 3.3V±2%, 150mA	SC-82AB	26yr	5a	VR1	Ric
F3	XC61CC5302N	CMOS-IC	Voltage Detector 5,3V, Reset Push-pull output	SOT-143R	26vdl		VD7	Tor
F4	R1140Q241D	VR-IC	LDO, CE, auto discharge, 2,4V±2%, 120mA	SOT-143R	26vm	5a	VR4	Ric
F4	R1180Q341C	VR-IC	LDO, 3.4V±2%, 150mA	SC-82AB	26yr	5a	VR1	Ric
F4	XC61CC5402N	CMOS-IC	Voltage Detector 5,4V, Reset Push-pull output	SOT-143R	26vdl		VD7	Tor
F5	R1140Q251D	VR-IC	LDO, CE, auto discharge, 2,5V±2%, 120mA	SOT-143R	26vm	5a	VR4	Ric
F5	R1180Q351C	VR-IC	LDO, 3.5V±2%, 150mA	SC-82AB	26yr	5a	VR1	Ric
F5	XC61CC5502N	CMOS-IC	Voltage Detector 5,5V, Reset Push-pull output	SOT-143R	26vdl		VD7	Tor
F6	R1140Q261D	VR-IC	LDO, CE, auto discharge, 2,6V±2%, 120mA	SOT-143R	26vm	5a	VR4	Ric
F6	R1180Q361C	VR-IC	LDO, 3.6V±2%, 150mA	SC-82AB	26yr	5a	VR1	Ric
F6	XC61CC5602N	CMOS-IC	Voltage Detector 5,6V, Reset Push-pull output	SOT-143R	26vdl		VD7	Tor
F7	R1140Q271D	VR-IC	LDO, CE, auto discharge, 2,7V±2%, 120mA	SOT-143R	26vm	5a	VR4	Ric
F7	XC61CC5702N	CMOS-IC	Voltage Detector 5,7V, Reset Push-pull output	SOT-143R	26vdl		VD7	Tor
F8	R1140Q281D	VR-IC	LDO, CE, auto discharge, 2,8V±2%, 120mA	SOT-143R	26vm	5a	VR4	Ric
F8	XC61CC5802N	CMOS-IC	Voltage Detector 5,8V, Reset Push-pull output	SOT-143R	26vdl		VD7	Tor
F9	R1140Q291D	VR-IC	LDO, CE, auto discharge, 2,9V±2%, 120mA	SOT-143R	26vm	5a	VR4	Ric
F9	XC61CC5902N	CMOS-IC	Voltage Detector 5,9V, Reset Push-pull output	SOT-143R	26vdl		VD7	Tor
FA	BFP81	Si-npn	VHF/UHF, 25V, 30mA, 200mW, B=50..200, >5.8GHz	SOT-143	24tc		-	Vs
FA	MAX6314US47D4-T	CMOS-IC	Voltage Detector 4.7V, -MR, -Reset Bidir. PPO, 1120ms	SOT-143	24vdh		VD5	Max
FA	R1141Q201D	VR-IC	LDO, CE, auto discharge, 2V±2%, 120mA	SOT-143R	26vm	5a	VR4	Ric
FAs	BFP81	Si-npn	VHF/UHF, 25V, 30mA, 280mW, B=50..200, >5.8GHz	SOT-143	24tc		-	Sie
FB	MAX6314US46D4-T	CMOS-IC	Voltage Detector 4.63V, -MR, -Reset Bidir. PPO, 1120ms	SOT-143	24vdh		VD5	Max
FB	R1141Q211D	VR-IC	LDO, CE, auto discharge, 2,1V±2%, 120mA	SOT-143R	26vm	5a	VR4	Ric
FC	MAX6314US45D4-T	CMOS-IC	Voltage Detector 4.5V, -MR, -Reset Bidir. PPO, 1120ms	SOT-143	24vdh		VD5	Max
FC	R1141Q221D	VR-IC	LDO, CE, auto discharge, 2,2V±2%, 120mA	SOT-143R	26vm	5a	VR4	Ric
FD	MAX6314US44D4-T	CMOS-IC	Voltage Detector 4.39V, -MR, -Reset Bidir. PPO, 1120ms	SOT-143	24vdh		VD5	Max
FD	R1141Q231D	VR-IC	LDO, CE, auto discharge, 2,3V±2%, 120mA	SOT-143R	26vm	5a	VR4	Ric
FE	BFP93A	Si-npn	VHF/UHF, 20V, 50mA, 200mW, B=50..200, >6GHz	SOT-143	24tc		-	Vs
FE	MAX6314US43D4-T	CMOS-IC	Voltage Detector 4.3V, -MR, -Reset Bidir. PPO, 1120ms	SOT-143	24vdh		VD5	Max
FE	R1141Q241D	VR-IC	LDO, CE, auto discharge, 2,4V±2%, 120mA	SOT-143R	26vm	5a	VR4	Ric
FEs	BFP93A	Si-npn	VHF/UHF, 20V, 50mA, 300mW, B=50..200, >6GHz	SOT-143	24tc		-	Sie
FF	MAX6314US42D4-T	CMOS-IC	Voltage Detector 4.2V, -MR, -Reset Bidir. PPO, 1120ms	SOT-143	24vdh		VD5	Max
FF	R1141Q251D	VR-IC	LDO, CE, auto discharge, 2,5V±2%, 120mA	SOT-143R	26vm	5a	VR4	Ric
FG	MAX6314US41D4-T	CMOS-IC	Voltage Detector 4.1V, -MR, -Reset Bidir. PPO, 1120ms	SOT-143	24vdh		VD5	Max
FG	R1141Q261D	VR-IC	LDO, CE, auto discharge, 2,6V±2%, 120mA	SOT-143R	26vm	5a	VR4	Ric
FH	MAX6314US40D4-T	CMOS-IC	Voltage Detector 4V, -MR, -Reset Bidir. PPO, 1120ms	SOT-143	24vdh		VD5	Max
FH	R1141Q271D	VR-IC	LDO, CE, auto discharge, 2,7V±2%, 120mA	SOT-143R	26vm	5a	VR4	Ric
FI	MAX6314US39D4-T	CMOS-IC	Voltage Detector 3.9V, -MR, -Reset Bidir. PPO, 1120ms	SOT-143	24vdh		VD5	Max
FI-	3SK186	n-MOS-d	Dual-Gate, UHF, 12V, Idss=0..4V	SOT-143	26fm		-	Hit
FJ	MAX6314US38D4-T	CMOS-IC	Voltage Detector 3.8V, -MR, -Reset Bidir. PPO, 1120ms	SOT-143	24vdh		VD5	Max
FJ	R1141Q281D	VR-IC	LDO, CE, auto discharge, 2,8V±2%, 120mA	SOT-143R	26vm	5a	VR4	Ric
FK	MAX6314US37D4-T	CMOS-IC	Voltage Detector 3.7V, -MR, -Reset Bidir. PPO, 1120ms	SOT-143	24vdh		VD5	Max
FK	R1141Q291D	VR-IC	LDO, CE, auto discharge, 2,9V±2%, 120mA	SOT-143R	26vm	5a	VR4	Ric
FL	MAX6314US36D4-T	CMOS-IC	Voltage Detector 3.6V, -MR, -Reset Bidir. PPO, 1120ms	SOT-143	24vdh		VD5	Max
FM	MAX6314US35D4-T	CMOS-IC	Voltage Detector 3.5V, -MR, -Reset Bidir. PPO, 1120ms	SOT-143	24vdh		VD5	Max
FN	MAX6314US34D4-T	CMOS-IC	Voltage Detector 3.4V, -MR, -Reset Bidir. PPO, 1120ms	SOT-143	24vdh		VD5	Max
FN	XC6109C50AN	CMOS-IC	Voltage Detector 5,0V, Reset Push-pull output	SSOT-24	26vdk	5c	VD3	Tor
FN3	2SC4865-3	Si-npn	VHF/UHF-Amp, 16V, 70mA, 200mW, B=60..120, 7GHz	SOT-143	26tu		-	Say
FN4	2SC4865-4	Si-npn	VHF/UHF-Amp, 16V, 70mA, 200mW, B=90..180, 7GHz	SOT-143	26tu		-	Say
FN5	2SC4865-5	Si-npn	VHF/UHF-Amp, 16V, 70mA, 200mW, B=130..270, 7GHz	SOT-143	26tu		-	Say
FO	MAX6314US33D4-T	CMOS-IC	Voltage Detector 3.3V, -MR, -Reset Bidir. PPO, 1120ms	SOT-143	24vdh		VD5	Max
FP	MAX6314US32D4-T	CMOS-IC	Voltage Detector 3.2V, -MR, -Reset Bidir. PPO, 1120ms	SOT-143	24vdh		VD5	Max
FQ	MAX6314US31D4-T	CMOS-IC	Voltage Detector 3.08V, -MR, -Reset Bidir. PPO, 1120ms	SOT-143	24vdh		VD5	Max
FR	MAX6314US30D4-T	CMOS-IC	Voltage Detector 3V, -MR, -Reset Bidir. PPO, 1120ms	SOT-143	24vdh		VD5	Max
FS	MAX6314US29D4-T	CMOS-IC	Voltage Detector 2.93V, -MR, -Reset Bidir. PPO, 1120ms	SOT-143	24vdh		VD5	Max
FT	MAX6314US28D4-T	CMOS-IC	Voltage Detector 2.8V, -MR, -Reset Bidir. PPO, 1120ms	SOT-143	24vdh		VD5	Max
FU	MAX6314US27D4-T	CMOS-IC	Voltage Detector 2.7V, -MR, -Reset Bidir. PPO, 1120ms	SOT-143	24vdh		VD5	Max
FV	MAX6314US26D4-T	CMOS-IC	Voltage Detector 2.63V, -MR, -Reset Bidir. PPO, 1120ms	SOT-143	24vdh		VD5	Max
FW	MAX6314US25D4-T	CMOS-IC	Voltage Detector 2.5V, -MR, -Reset Bidir. PPO, 1120ms	SOT-143	24vdh		VD5	Max
FX	MAX6315US50D1-T	CMOS-IC	Voltage Detector 5V, MR, -Reset ODO, 1ms	SOT-143	24vdh		VD4	Max
FY	MAX6315US49D1-T	CMOS-IC	Voltage Detector 4.9V, MR, -Reset ODO, 1ms	SOT-143	24vdh		VD4	Max
FZ	MAX6315US48D1-T	CMOS-IC	Voltage Detector 4.8V, MR, -Reset ODO, 1ms	SOT-143	24vdh		VD4	Max
G0	R1140Q301D	VR-IC	LDO, CE, auto discharge, 3V±2%, 120mA	SOT-143R	26vm	5a	VR4	Ric
G1	R1140Q311D	VR-IC	LDO, CE, auto discharge, 3.1V±2%, 120mA	SOT-143R	26vm	5a	VR4	Ric
G2	R1140Q321D	VR-IC	LDO, CE, auto discharge, 3.2V±2%, 120mA	SOT-143R	26vm	5a	VR4	Ric
G3	R1140Q331D	VR-IC	LDO, CE, auto discharge, 3.3V±2%, 120mA	SOT-143R	26vm	5a	VR4	Ric
G4	R1140Q341D	VR-IC	LDO, CE, auto discharge, 3.4V±2%, 120mA	SOT-143R	26vm	5a	VR4	Ric
G5	R1140Q351D	VR-IC	LDO, CE, auto discharge, 3.5V±2%, 120mA	SOT-143R	26vm	5a	VR4	Ric
G6	R1140Q361D	VR-IC	LDO, CE, auto discharge, 3,6V±2%, 120mA	SOT-143R	26vm	5a	VR4	Ric
G7	R1140Q371D	VR-IC	LDO, CE, auto discharge, 3,7V±2%, 120mA	SOT-143R	26vm	5a	VR4	Ric
G8	R1140Q381D	VR-IC	LDO, CE, auto discharge, 3,8V±2%, 120mA	SOT-143R	26vm	5a	VR4	Ric
G9	R1140Q391D	VR-IC	LDO, CE, auto discharge, 3,9V±2%, 120mA	SOT-143R	26vm	5a	VR4	Ric
GA	MAX6315US47D1-T	CMOS-IC	Voltage Detector 4.7V, MR, -Reset ODO, 1ms	SOT-143	24vdh		VD4	Max

SMD code	Type	Function	Short description	Case	Pin.	St.	Sch.	Mnf.
GA	R1141Q301D	VR-IC	LDO, CE, auto discharge, 3V±2%, 120mA	SOT-143R	26vm	5a	VR4	Ric
GB	MAX6315US46D1-T	CMOS-IC	Voltage Detector 4.63V, MR, -Reset ODO, 1ms	SOT-143	24vdh		VD4	Max
GB	R1141Q311D	VR-IC	LDO, CE, auto discharge, 3.1V±2%, 120mA	SOT-143R	26vm	5a	VR4	Ric
GC	MAX6315US45D1-T	CMOS-IC	Voltage Detector 4.5V, MR, -Reset ODO, 1ms	SOT-143	24vdh		VD4	Max
GC	R1141Q321D	VR-IC	LDO, CE, auto discharge, 3.2V±2%, 120mA	SOT-143R	26vm	5a	VR4	Ric
GD	MAX6315US44D1-T	CMOS-IC	Voltage Detector 4.39V, MR, -Reset ODO, 1ms	SOT-143	24vdh		VD4	Max
GD	R1141Q331D	VR-IC	LDO, CE, auto discharge, 3.3V±2%, 120mA	SOT-143R	26vm	5a	VR4	Ric
GE	MAX6315US43D1-T	CMOS-IC	Voltage Detector 4.3V, MR, -Reset ODO, 1ms	SOT-143	24vdh		VD4	Max
GE	R1141Q341D	VR-IC	LDO, CE, auto discharge, 3.4V±2%, 120mA	SOT-143R	26vm	5a	VR4	Ric
GF	MAX6315US42D1-T	CMOS-IC	Voltage Detector 4.2V, MR, -Reset ODO, 1ms	SOT-143	24vdh		VD4	Max
GF	R1141Q351D	VR-IC	LDO, CE, auto discharge, 3.5V±2%, 120mA	SOT-143R	26vm	5a	VR4	Ric
GG	MAX6315US41D1-T	CMOS-IC	Voltage Detector 4.1V, MR, -Reset ODO, 1ms	SOT-143	24vdh		VD4	Max
GG	R1141Q361D	VR-IC	LDO, CE, auto discharge, 3,6V±2%, 120mA	SOT-143R	26vm	5a	VR4	Ric
GH	MAX6315US40D1-T	CMOS-IC	Voltage Detector 4V, MR, -Reset ODO, 1ms	SOT-143	24vdh		VD4	Max
GH	R1141Q371D	VR-IC	LDO, CE, auto discharge, 3,7V±2%, 120mA	SOT-143R	26vm	5a	VR4	Ric
GI	MAX6315US39D1-T	CMOS-IC	Voltage Detector 3.9V, MR, -Reset ODO, 1ms	SOT-143	24vdh		VD4	Max
GJ	MAX6315US38D1-T	CMOS-IC	Voltage Detector 3.8V, MR, -Reset ODO, 1ms	SOT-143	24vdh		VD4	Max
GJ	R1141Q381D	VR-IC	LDO, CE, auto discharge, 3,8V±2%, 120mA	SOT-143R	26vm	5a	VR4	Ric
GK	MAX6315US37D1-T	CMOS-IC	Voltage Detector 3.7V, MR, -Reset ODO, 1ms	SOT-143	24vdh		VD4	Max
GK	R1141Q391D	VR-IC	LDO, CE, auto discharge, 3,9V±2%, 120mA	SOT-143R	26vm	5a	VR4	Ric
GL	MAX6315US36D1-T	CMOS-IC	Voltage Detector 3.6V, MR, -Reset ODO, 1ms	SOT-143	24vdh		VD4	Max
GM	MAX6315US35D1-T	CMOS-IC	Voltage Detector 3.5V, MR, -Reset ODO, 1ms	SOT-143	24vdh		VD4	Max
GN	MAX6315US34D1-T	CMOS-IC	Voltage Detector 3.4V, MR, -Reset ODO, 1ms	SOT-143	24vdh		VD4	Max
GN3	2SC4869-3	Si-npn	VHF/UHF-Amp, 16V, 50mA, 200mW, B=60..120, 9GHz	SOT-143	26tu		-	Say
GN4	2SC4869-4	Si-npn	VHF/UHF-Amp, 16V, 50mA, 200mW, B=90..180, 9GHz	SOT-143	26tu		-	Say
GN4	2SC5503-4	Si-npn	VHF/UHF, LN, 16V, 50mA, 400mW, B=90..180, 9GHz	SOT-343	26tu		-	Say
GN5	2SC4869-5	Si-npn	VHF/UHF-Amp, 16V, 50mA, 200mW, B=130..270, 9GHz	SOT-143	26tu		-	Say
GN5	2SC5503-5	Si-npn	VHF/UHF, LN, 16V, 50mA, 400mW, B=135..270, 9GHz	SOT-343	26tu		-	Say
GO	MAX6315US33D1-T	CMOS-IC	Voltage Detector 3.3V, MR, -Reset ODO, 1ms	SOT-143	24vdh		VD4	Max
GT	MAX6315US28D1-T	CMOS-IC	Voltage Detector 2.8V, MR, -Reset ODO, 1ms	SOT-143	24vdh		VD4	Max
GU	MAX6315US27D1-T	CMOS-IC	Voltage Detector 2.7V, MR, -Reset ODO, 1ms	SOT-143	24vdh		VD4	Max
GV	MAX6315US26D1-T	CMOS-IC	Voltage Detector 2.63V, MR, -Reset ODO, 1ms	SOT-143	24vdh		VD4	Max
GW	MAX6315US25D1-T	CMOS-IC	Voltage Detector 2.5V, MR, -Reset ODO, 1ms	SOT-143	24vdh		VD4	Max
GX	MAX6315US50D2-T	CMOS-IC	Voltage Detector 5V, MR, -Reset ODO, 20ms	SOT-143	24vdh		VD4	Max
GY	MAX6315US49D2-T	CMOS-IC	Voltage Detector 4.9V, MR, -Reset ODO, 20ms	SOT-143	24vdh		VD4	Max
GZ	MAX6315US48D2-T	CMOS-IC	Voltage Detector 4.8V, MR, -Reset ODO, 20ms	SOT-143	24vdh		VD4	Max
H0	R1140Q401D	VR-IC	LDO, CE, auto discharge, 4V±2%, 120mA	SOT-143R	26vm	5a	VR4	Ric
H0	XC61CC6002N	CMOS-IC	Voltage Detector 6V, Reset Push-pull output	SOT-143R	26vdl		VD7	Tor
HA	BU4809F	CMOS-IC	Voltage Detector 0,9V, -Reset Open drain output	SOP-4	26vdl		VD6	Rhm
HA	MAX6315US47D2-T	CMOS-IC	Voltage Detector 4.7V, MR, -Reset ODO, 20ms	SOT-143	24vdh		VD4	Max
HA	R1141Q401D	VR-IC	LDO, CE, auto discharge, 4V±2%, 120mA	SOT-143R	26vm	5a	VR4	Ric
HB	BU4810F	CMOS-IC	Voltage Detector 1V, -Reset Open drain output	SOP-4	26vdl		VD6	Rhm
HB	MAX6315US46D2-T	CMOS-IC	Voltage Detector 4.63V, MR, -Reset ODO, 20ms	SOT-143	24vdh		VD4	Max
HC	BU4811F	CMOS-IC	Voltage Detector 1,1V, -Reset Open drain output	SOP-4	26vdl		VD6	Rhm
HC	MAX6315US45D2-T	CMOS-IC	Voltage Detector 4.5V, MR, -Reset ODO, 20ms	SOT-143	24vdh		VD4	Max
HC10	HDC10CA	TVS	10V, 21,8A, 375W (1ms), Bidirectional	SO-4	33a	7b	-	Di
HC12	HDC12CA	TVS	12V, 18,6A, 375W (1ms), Bidirectional	SO-4	33a	7b	-	Di
HC15	HDC15CA	TVS	15V, 15,2A, 375W (1ms), Bidirectional	SO-4	33a	7b	-	Di
HC18	HDC18CA	TVS	18V, 12,7A, 375W (1ms), Bidirectional	SO-4	33a	7b	-	Di
HC22	HDC22CA	TVS	22V, 10,4A, 375W (1ms), Bidirectional	SO-4	33a	7b	-	Di
HC26	HDC26CA	TVS	26V, 8,8A, 375W (1ms), Bidirectional	SO-4	33a	7b	-	Di
HC30	HDC30CA	TVS	30V, 7,6A, 375W (1ms), Bidirectional	SO-4	33a	7b	-	Di
HC5	HDC5.0CA	TVS	5V, 40,2A, 375W (1ms), Bidirectional	SO-4	33a	7b	-	Di
HC6	HDC6.0CA	TVS	6V, 35,9A, 375W (1ms), Bidirectional	SO-4	33a	7b	-	Di
HC7	HDC7.0CA	TVS	7V, 30,8A, 375W (1ms), Bidirectional	SO-4	33a	7b	-	Di
HC8	HDC8.0CA	TVS	8V, 27,2A, 375W (1ms), Bidirectional	SO-4	33a	7b	-	Di
HD	BU4812F	CMOS-IC	Voltage Detector 1,2V, -Reset Open drain output	SOP-4	26vdl		VD6	Rhm
HD	MAX6315US44D2-T	CMOS-IC	Voltage Detector 4.39V, MR, -Reset ODO, 20ms	SOT-143	24vdh		VD4	Max
HE	BU4813F	CMOS-IC	Voltage Detector 1,3V, -Reset Open drain output	SOP-4	26vdl		VD6	Rhm
HE	MAX6315US43D2-T	CMOS-IC	Voltage Detector 4.3V, MR, -Reset ODO, 20ms	SOT-143	24vdh		VD4	Max
HF	BU4814F	CMOS-IC	Voltage Detector 1,4V, -Reset Open drain output	SOP-4	26vdl		VD6	Rhm
HF	MAX6315US42D2-T	CMOS-IC	Voltage Detector 4.2V, MR, -Reset ODO, 20ms	SOT-143	24vdh		VD4	Max
HG	BU4815F	CMOS-IC	Voltage Detector 1,5V, -Reset Open drain output	SOP-4	26vdl		VD6	Rhm
HG	MAX6315US41D2-T	CMOS-IC	Voltage Detector 4.1V, MR, -Reset ODO, 20ms	SOT-143	24vdh		VD4	Max
HH	BU4816F	CMOS-IC	Voltage Detector 1,6V, -Reset Open drain output	SOP-4	26vdl		VD6	Rhm
HH	MAX6315US40D2-T	CMOS-IC	Voltage Detector 4V, MR, -Reset ODO, 20ms	SOT-143	24vdh		VD4	Max
HI	MAX6315US39D2-T	CMOS-IC	Voltage Detector 3.9V, MR, -Reset ODO, 20ms	SOT-143	24vdh		VD4	Max
HJ	BU4817F	CMOS-IC	Voltage Detector 1,7V, -Reset Open drain output	SOP-4	26vdl		VD6	Rhm
HJ	MAX6315US38D2-T	CMOS-IC	Voltage Detector 3.8V, MR, -Reset ODO, 20ms	SOT-143	24vdh		VD4	Max
HK	BU4818F	CMOS-IC	Voltage Detector 1,8V, -Reset Open drain output	SOP-4	26vdl		VD6	Rhm
HL	BU4819F	CMOS-IC	Voltage Detector 1,9V, -Reset Open drain output	SOP-4	26vdl		VD6	Rhm
HM	BU4820F	CMOS-IC	Voltage Detector 2V, -Reset Open drain output	SOP-4	26vdl		VD6	Rhm
HM	MAX6315US35D2-T	CMOS-IC	Voltage Detector 3.5V, MR, -Reset ODO, 20ms	SOT-143	24vdh		VD4	Max
HN	BU4821F	CMOS-IC	Voltage Detector 2,1V, -Reset Open drain output	SOP-4	26vdl		VD6	Rhm
HN	MAX6315US34D2-T	CMOS-IC	Voltage Detector 3.4V, MR, -Reset ODO, 20ms	SOT-143	24vdh		VD4	Max

SMD code	Type	Function	Short description	Case	Pin.	St.	Sch.	Mnf.
HO	MAX6315US33D2-T	CMOS-IC	Voltage Detector 3.3V, MR, -Reset ODO, 20ms	SOT-143	24vdh		VD4	Max
HP	BU4822F	CMOS-IC	Voltage Detector 2,2V, -Reset Open drain output	SOP-4	26vdl		VD6	Rhm
HP	MAX6315US32D2-T	CMOS-IC	Voltage Detector 4.2V, MR, -Reset ODO, 20ms	SOT-143	24vdh		VD4	Max
HQ	BU4823F	CMOS-IC	Voltage Detector 2,3V, -Reset Open drain output	SOP-4	26vdl		VD6	Rhm
HQ	MAX6315US31D2-T	CMOS-IC	Voltage Detector 3.08V, MR, -Reset ODO, 20ms	SOT-143	24vdh		VD4	Max
HR	BU4824F	CMOS-IC	Voltage Detector 2,4V, -Reset Open drain output	SOP-4	26vdl		VD6	Rhm
HR	MAX6315US30D2-T	CMOS-IC	Voltage Detector 3V, MR, -Reset ODO, 20ms	SOT-143	24vdh		VD4	Max
HS	BU4825F	CMOS-IC	Voltage Detector 2,5V, -Reset Open drain output	SOP-4	26vdl		VD6	Rhm
HS	MAX6315US29D2-T	CMOS-IC	Voltage Detector 2.93V, MR, -Reset ODO, 20ms	SOT-143	24vdh		VD4	Max
HT	BU4826F	CMOS-IC	Voltage Detector 2,6V, -Reset Open drain output	SOP-4	26vdl		VD6	Rhm
HT	MAX6315US28D2-T	CMOS-IC	Voltage Detector 2.8V, MR, -Reset ODO, 20ms	SOT-143	24vdh		VD4	Max
HU	BU4827F	CMOS-IC	Voltage Detector 2,7V, -Reset Open drain output	SOP-4	26vdl		VD6	Rhm
HU	MAX6315US27D2-T	CMOS-IC	Voltage Detector 2.7V, MR, -Reset ODO, 20ms	SOT-143	24vdh		VD4	Max
HV	3SK285	n-MOS-d	Dual-Gate, UHF, 13V, 30mA, Idss=10..25mA, Up<1V	SOT-143	26fm		-	Pan
HV	BU4828F	CMOS-IC	Voltage Detector 2,8V, -Reset Open drain output	SOP-4	26vdl		VD6	Rhm
HV	MAX6315US26D2-T	CMOS-IC	Voltage Detector 2.63V, MR, -Reset ODO, 20ms	SOT-143	24vdh		VD4	Max
HW	3SK286	n-MOS-d	Dual-Gate, VHF, 15V, 30mA, Idss=6..20mA, Up<1,5V	SOT-143	26fm		-	Pan
HW	BU4829F	CMOS-IC	Voltage Detector 2,9V, -Reset Open drain output	SOP-4	26vdl		VD6	Rhm
HW	MAX6315US25D2-T	CMOS-IC	Voltage Detector 2.5V, MR, -Reset ODO, 20ms	SOT-143	24vdh		VD4	Max
HX	BU4830F	CMOS-IC	Voltage Detector 3V, -Reset Open drain output	SOP-4	26vdl		VD6	Rhm
HX	MAX6315US50D3-T	CMOS-IC	Voltage Detector 5V, MR, -Reset ODO, 140ms	SOT-143	24vdh		VD4	Max
HY	BU4831F	CMOS-IC	Voltage Detector 3,1V, -Reset Open drain output	SOP-4	26vdl		VD6	Rhm
HY	MAX6315US49D3-T	CMOS-IC	Voltage Detector 4.9V, MR, -Reset ODO, 140ms	SOT-143	24vdh		VD4	Max
HZ	BU4832F	CMOS-IC	Voltage Detector 3,2V, -Reset Open drain output	SOP-4	26vdl		VD6	Rhm
HZ	MAX6315US48D3-T	CMOS-IC	Voltage Detector 4.8V, MR, -Reset ODO, 140ms	SOT-143	24vdh		VD4	Max
IA	MAX6315US47D3-T	CMOS-IC	Voltage Detector 4.7V, MR, -Reset ODO, 140ms	SOT-143	24vdh		VD4	Max
IB	MAX6315US46D3-T	CMOS-IC	Voltage Detector 4.63V, MR, -Reset ODO, 140ms	SOT-143	24vdh		VD4	Max
IC	MAX6315US45D3-T	CMOS-IC	Voltage Detector 4.5V, MR, -Reset ODO, 140ms	SOT-143	24vdh		VD4	Max
ID	MAX6315US44D3-T	CMOS-IC	Voltage Detector 4.39V, MR, -Reset ODO, 140ms	SOT-143	24vdh		VD4	Max
IE	MAX6315US43D3-T	CMOS-IC	Voltage Detector 4.3V, MR, -Reset ODO, 140ms	SOT-143	24vdh		VD4	Max
IF	MAX6315US42D3-T	CMOS-IC	Voltage Detector 4.2V, MR, -Reset ODO, 140ms	SOT-143	24vdh		VD4	Max
IG	MAX6315US41D3-T	CMOS-IC	Voltage Detector 4.1V, MR, -Reset ODO, 140ms	SOT-143	24vdh		VD4	Max
IH	MAX6315US40D3-T	CMOS-IC	Voltage Detector 4V, MR, -Reset ODO, 140ms	SOT-143	24vdh		VD4	Max
II	MAX6315US39D3-T	CMOS-IC	Voltage Detector 3.9V, MR, -Reset ODO, 140ms	SOT-143	24vdh		VD4	Max
IJ	MAX6315US38D3-T	CMOS-IC	Voltage Detector 3.8V, MR, -Reset ODO, 140ms	SOT-143	24vdh		VD4	Max
IK	MAX6315US37D3-T	CMOS-IC	Voltage Detector 3.7V, MR, -Reset ODO, 140ms	SOT-143	24vdh		VD4	Max
IL	MAX6315US36D3-T	CMOS-IC	Voltage Detector 3.6V, MR, -Reset ODO, 140ms	SOT-143	24vdh		VD4	Max
IM	MAX6315US35D3-T	CMOS-IC	Voltage Detector 3.5V, MR, -Reset ODO, 140ms	SOT-143	24vdh		VD4	Max
IN	MAX6315US34D3-T	CMOS-IC	Voltage Detector 3.4V, MR, -Reset ODO, 140ms	SOT-143	24vdh		VD4	Max
IO	MAX6315US33D3-T	CMOS-IC	Voltage Detector 3.3V, MR, -Reset ODO, 140ms	SOT-143	24vdh		VD4	Max
IP	MAX6315US32D3-T	CMOS-IC	Voltage Detector 3.2V, MR, -Reset ODO, 140ms	SOT-143	24vdh		VD4	Max
IQ	MAX6315US31D3-T	CMOS-IC	Voltage Detector 3.08V, MR, -Reset ODO, 140ms	SOT-143	24vdh		VD4	Max
IR	MAX6315US30D3-T	CMOS-IC	Voltage Detector 3V, MR, -Reset ODO, 140ms	SOT-143	24vdh		VD4	Max
IS	MAX6315US29D3-T	CMOS-IC	Voltage Detector 2.93V, MR, -Reset ODO, 140ms	SOT-143	24vdh		VD4	Max
IT	MAX6315US28D3-T	CMOS-IC	Voltage Detector 2.8V, MR, -Reset ODO, 140ms	SOT-143	24vdh		VD4	Max
IT-	3SK162	n-MOS-d	Dual-Gate, VHF, 12V, Idss=0..12mA	SOT-143	26fm		-	Hit
IU	MAX6315US27D3-T	CMOS-IC	Voltage Detector 2.7V, MR, -Reset ODO, 140ms	SOT-143	24vdh		VD4	Max
IV	MAX6315US26D3-T	CMOS-IC	Voltage Detector 2.63V, MR, -Reset ODO, 140ms	SOT-143	24vdh		VD4	Max
IV-	3SK136	n-MOS-d	Dual-Gate, VHF, 20V, Idss>5mA, Up<3V	SOT-143	26fm		-	Hit
IW	MAX6315US25D3-T	CMOS-IC	Voltage Detector 2.5V, MR, -Reset ODO, 140ms	SOT-143	24vdh		VD4	Max
IW-	3SK137	n-MOS-d	Dual-Gate, UHF, 15V, Idss<20mA, Up<2V	SOT-143	26fm		-	Hit
IX	MAX6315US50D4-T	CMOS-IC	Voltage Detector 5V, MR, -Reset ODO, 1120ms	SOT-143	24vdh		VD4	Max
IX-	3SK138	n-MOS-d	Dual-Gate, UHF, 15V, Idss<10mA, Up<1V	SOT-143	26fm		-	Hit
IY	MAX6315US49D4-T	CMOS-IC	Voltage Detector 4.9V, MR, -Reset ODO, 1120ms	SOT-143	24vdh		VD4	Max
IY-	3SK194	n-MOS-d	2-Gate, VHF/UHF-Tuner, 15V, 35mA, Idss=0..10mA, Up<1,5V	SOT-143	26fm		-	Hit
IZ	MAX6315US48D4-T	CMOS-IC	Voltage Detector 4.8V, MR, -Reset ODO, 1120ms	SOT-143	24vdh		VD4	Max
JA	BU4833F	CMOS-IC	Voltage Detector 3,3V, -Reset Open drain output	SOP-4	26vdl		VD6	Rhm
JA	MAX6315US47D4-T	CMOS-IC	Voltage Detector 4.7V, MR, -Reset ODO, 1120ms	SOT-143	24vdh		VD4	Max
JA2	S-80141ALPF	CMOS-IC	Voltage Detector 4,1V, -Reset Push-pull output, 50ms	SNT-4	35ye	7b	VD3	Sei
JA3	S-80142ALPF	CMOS-IC	Voltage Detector 4,2V, -Reset Push-pull output, 50ms	SNT-4	35ye	7b	VD3	Sei
JA4	S-80143ALPF	CMOS-IC	Voltage Detector 4,3V, -Reset Push-pull output, 50ms	SNT-4	35ye	7b	VD3	Sei
JA5	S-80144ALPF	CMOS-IC	Voltage Detector 4,4V, -Reset Push-pull output, 50ms	SNT-4	35ye	7b	VD3	Sei
JA6	S-80145ALPF	CMOS-IC	Voltage Detector 4,5V, -Reset Push-pull output, 50ms	SNT-4	35ye	7b	VD3	Sei
JA7	S-80146ALPF	CMOS-IC	Voltage Detector 4,6V, -Reset Push-pull output, 50ms	SNT-4	35ye	7b	VD3	Sei
JA8	S-80147ALPF	CMOS-IC	Voltage Detector 4,7V, -Reset Push-pull output, 50ms	SNT-4	35ye	7b	VD3	Sei
JA9	S-80148ALPF	CMOS-IC	Voltage Detector 4,8V, -Reset Push-pull output, 50ms	SNT-4	35ye	7b	VD3	Sei
JAH	S-80122ALPF	CMOS-IC	Voltage Detector 2,2V, -Reset Push-pull output, 50ms	SNT-4	35ye	7b	VD3	Sei
JAI	S-80123ALPF	CMOS-IC	Voltage Detector 2,3V, -Reset Push-pull output, 50ms	SNT-4	35ye	7b	VD3	Sei
JAJ	S-80124ALPF	CMOS-IC	Voltage Detector 2,4V, -Reset Push-pull output, 50ms	SNT-4	35ye	7b	VD3	Sei
JAK	S-80125ALPF	CMOS-IC	Voltage Detector 2,5V, -Reset Push-pull output, 50ms	SNT-4	35ye	7b	VD3	Sei
JAL	S-80126ALPF	CMOS-IC	Voltage Detector 2,6V, -Reset Push-pull output, 50ms	SNT-4	35ye	7b	VD3	Sei
JAM	S-80127ALPF	CMOS-IC	Voltage Detector 2,7V, -Reset Push-pull output, 50ms	SNT-4	35ye	7b	VD3	Sei
JAN	S-80128ALPF	CMOS-IC	Voltage Detector 2,8V, -Reset Push-pull output, 50ms	SNT-4	35ye	7b	VD3	Sei
JAO	S-80129ALPF	CMOS-IC	Voltage Detector 2,9V, -Reset Push-pull output, 50ms	SNT-4	35ye	7b	VD3	Sei
JAP	S-80130ALPF	CMOS-IC	Voltage Detector 3V, -Reset Push-pull output, 50ms	SNT-4	35ye	7b	VD3	Sei

SMD code	Type	Function	Short description	Case	Pin.	St.	Sch.	Mnf.
JAQ	S-80131ALPF	CMOS-IC	Voltage Detector 3,1V, -Reset Push-pull output, 50ms	SNT-4	35ye	7b	VD3	Sei
JAR	S-80132ALPF	CMOS-IC	Voltage Detector 3,2V, -Reset Push-pull output, 50ms	SNT-4	35ye	7b	VD3	Sei
JAS	S-80133ALPF	CMOS-IC	Voltage Detector 3,3V, -Reset Push-pull output, 50ms	SNT-4	35ye	7b	VD3	Sei
JAT	S-80134ALPF	CMOS-IC	Voltage Detector 3,4V, -Reset Push-pull output, 50ms	SNT-4	35ye	7b	VD3	Sei
JAU	S-80135ALPF	CMOS-IC	Voltage Detector 3,5V, -Reset Push-pull output, 50ms	SNT-4	35ye	7b	VD3	Sei
JAV	S-80136ALPF	CMOS-IC	Voltage Detector 3,6V, -Reset Push-pull output, 50ms	SNT-4	35ye	7b	VD3	Sei
JAW	S-80137ALPF	CMOS-IC	Voltage Detector 3,7V, -Reset Push-pull output, 50ms	SNT-4	35ye	7b	VD3	Sei
JAX	S-80138ALPF	CMOS-IC	Voltage Detector 3,8V, -Reset Push-pull output, 50ms	SNT-4	35ye	7b	VD3	Sei
JAY	S-80139ALPF	CMOS-IC	Voltage Detector 3,9V, -Reset Push-pull output, 50ms	SNT-4	35ye	7b	VD3	Sei
JAZ	S-80140ALPF	CMOS-IC	Voltage Detector 4V, -Reset Push-pull output, 50ms	SNT-4	35ye	7b	VD3	Sei
JB	BU4834F	CMOS-IC	Voltage Detector 3,4V, -Reset Open drain output	SOP-4	26vdl		VD6	Rhm
JB	MAX6315US46D4-T	CMOS-IC	Voltage Detector 4.63V, MR, -Reset ODO, 1120ms	SOT-143	24vdh		VD4	Max
JBA	S-80149ALPF	CMOS-IC	Voltage Detector 4,9V, -Reset Push-pull output, 50ms	SNT-4	35ye	7b	VD3	Sei
JBB	S-80150ALPF	CMOS-IC	Voltage Detector 5V, -Reset Push-pull output, 50ms	SNT-4	35ye	7b	VD3	Sei
JBC	S-80151ALPF	CMOS-IC	Voltage Detector 5,1V, -Reset Push-pull output, 50ms	SNT-4	35ye	7b	VD3	Sei
JBD	S-80152ALPF	CMOS-IC	Voltage Detector 5,2V, -Reset Push-pull output, 50ms	SNT-4	35ye	7b	VD3	Sei
JBE	S-80153ALPF	CMOS-IC	Voltage Detector 5,3V, -Reset Push-pull output, 50ms	SNT-4	35ye	7b	VD3	Sei
JBF	S-80154ALPF	CMOS-IC	Voltage Detector 5,4V, -Reset Push-pull output, 50ms	SNT-4	35ye	7b	VD3	Sei
JBG	S-80155ALPF	CMOS-IC	Voltage Detector 5,5V, -Reset Push-pull output, 50ms	SNT-4	35ye	7b	VD3	Sei
JBH	S-80156ALPF	CMOS-IC	Voltage Detector 5.6V, -Reset Push-pull output, 50ms	SNT-4	35ye	7b	VD3	Sei
JBI	S-80157ALPF	CMOS-IC	Voltage Detector 5.7V, -Reset Push-pull output, 50ms	SNT-4	35ye	7b	VD3	Sei
JBJ	S-80158ALPF	CMOS-IC	Voltage Detector 5.8V, -Reset Push-pull output, 50ms	SNT-4	35ye	7b	VD3	Sei
JBK	S-80159ALPF	CMOS-IC	Voltage Detector 5.9V, -Reset Push-pull output, 50ms	SNT-4	35ye	7b	VD3	Sei
JBL	S-80160ALPF	CMOS-IC	Voltage Detector 6V, -Reset Push-pull output, 50ms	SNT-4	35ye	7b	VD3	Sei
JC	BU4835F	CMOS-IC	Voltage Detector 3,5V, -Reset Open drain output	SOP-4	26vdl		VD6	Rhm
JC	MAX6315US45D4-T	CMOS-IC	Voltage Detector 4.5V, MR, -Reset ODO, 1120ms	SOT-143	24vdh		VD4	Max
JC2	S-80141ANPF	CMOS-IC	Voltage Detector 4,1V, -Reset Open drain output, 50ms	SNT-4	35ye	7b	VD1	Sei
JC3	S-80142ANPF	CMOS-IC	Voltage Detector 4,2V, -Reset Open drain output, 50ms	SNT-4	35ye	7b	VD1	Sei
JC4	S-80143ANPF	CMOS-IC	Voltage Detector 4,3V, -Reset Open drain output, 50ms	SNT-4	35ye	7b	VD1	Sei
JC5	S-80144ANPF	CMOS-IC	Voltage Detector 4,4V, -Reset Open drain output, 50ms	SNT-4	35ye	7b	VD1	Sei
JC6	S-80145ANPF	CMOS-IC	Voltage Detector 4,5V, -Reset Open drain output, 50ms	SNT-4	35ye	7b	VD1	Sei
JC7	S-80146ANPF	CMOS-IC	Voltage Detector 4,6V, -Reset Open drain output, 50ms	SNT-4	35ye	7b	VD1	Sei
JC8	S-80147ANPF	CMOS-IC	Voltage Detector 4,7V, -Reset Open drain output, 50ms	SNT-4	35ye	7b	VD1	Sei
JC9	S-80148ANPF	CMOS-IC	Voltage Detector 4,8V, -Reset Open drain output, 50ms	SNT-4	35ye	7b	VD1	Sei
JCH	S-80122ANPF	CMOS-IC	Voltage Detector 2,2V, -Reset Open drain output, 50ms	SNT-4	35ye	7b	VD1	Sei
JCI	S-80123ANPF	CMOS-IC	Voltage Detector 2,3V, -Reset Open drain output, 50ms	SNT-4	35ye	7b	VD1	Sei
JCJ	S-80124ANPF	CMOS-IC	Voltage Detector 2,4V, -Reset Open drain output, 50ms	SNT-4	35ye	7b	VD1	Sei
JCK	S-80125ANPF	CMOS-IC	Voltage Detector 2,5V, -Reset Open drain output, 50ms	SNT-4	35ye	7b	VD1	Sei
JCL	S-80126ANPF	CMOS-IC	Voltage Detector 2,6V, -Reset Open drain output, 50ms	SNT-4	35ye	7b	VD1	Sei
JCM	S-80127ANPF	CMOS-IC	Voltage Detector 2,7V, -Reset Open drain output, 50ms	SNT-4	35ye	7b	VD1	Sei
JCN	S-80128ANPF	CMOS-IC	Voltage Detector 2,8V, -Reset Open drain output, 50ms	SNT-4	35ye	7b	VD1	Sei
JCO	S-80129ANPF	CMOS-IC	Voltage Detector 2,9V, -Reset Open drain output, 50ms	SNT-4	35ye	7b	VD1	Sei
JCP	S-80130ANPF	CMOS-IC	Voltage Detector 3V, -Reset Open drain output, 50ms	SNT-4	35ye	7b	VD1	Sei
JCQ	S-80131ANPF	CMOS-IC	Voltage Detector 3,1V, -Reset Open drain output, 50ms	SNT-4	35ye	7b	VD1	Sei
JCR	S-80132ANPF	CMOS-IC	Voltage Detector 3,2V, -Reset Open drain output, 50ms	SNT-4	35ye	7b	VD1	Sei
JCS	S-80133ANPF	CMOS-IC	Voltage Detector 3,3V, -Reset Open drain output, 50ms	SNT-4	35ye	7b	VD1	Sei
JCT	S-80134ANPF	CMOS-IC	Voltage Detector 3,4V, -Reset Open drain output, 50ms	SNT-4	35ye	7b	VD1	Sei
JCU	S-80135ANPF	CMOS-IC	Voltage Detector 3,5V, -Reset Open drain output, 50ms	SNT-4	35ye	7b	VD1	Sei
JCV	S-80136ANPF	CMOS-IC	Voltage Detector 3,6V, -Reset Open drain output, 50ms	SNT-4	35ye	7b	VD1	Sei
JCW	S-80137ANPF	CMOS-IC	Voltage Detector 3,7V, -Reset Open drain output, 50ms	SNT-4	35ye	7b	VD1	Sei
JCX	S-80138ANPF	CMOS-IC	Voltage Detector 3,8V, -Reset Open drain output, 50ms	SNT-4	35ye	7b	VD1	Sei
JCY	S-80139ANPF	CMOS-IC	Voltage Detector 3,9V, -Reset Open drain output, 50ms	SNT-4	35ye	7b	VD1	Sei
JCZ	S-80140ANPF	CMOS-IC	Voltage Detector 4V, -Reset Open drain output, 50ms	SNT-4	35ye	7b	VD1	Sei
JD	BU4836F	CMOS-IC	Voltage Detector 3,6V, -Reset Open drain output	SOP-4	26vdl		VD6	Rhm
JD	MAX6315US44D4-T	CMOS-IC	Voltage Detector 4.39V, MR, -Reset ODO, 1120ms	SOT-143	24vdh		VD4	Max
JDA	S-80149ANPF	CMOS-IC	Voltage Detector 4,9V, -Reset Open drain output, 50ms	SNT-4	35ye	7b	VD1	Sei
JDB	S-80150ANPF	CMOS-IC	Voltage Detector 5V, -Reset Open drain output, 50ms	SNT-4	35ye	7b	VD1	Sei
JDC	S-80151ANPF	CMOS-IC	Voltage Detector 5,1V, -Reset Open drain output, 50ms	SNT-4	35ye	7b	VD1	Sei
JDD	S-80152ANPF	CMOS-IC	Voltage Detector 5,2V, -Reset Open drain output, 50ms	SNT-4	35ye	7b	VD1	Sei
JDE	S-80153ANPF	CMOS-IC	Voltage Detector 5,3V, -Reset Open drain output, 50ms	SNT-4	35ye	7b	VD1	Sei
JDF	S-80154ANPF	CMOS-IC	Voltage Detector 5,4V, -Reset Open drain output, 50ms	SNT-4	35ye	7b	VD1	Sei
JDG	S-80155ANPF	CMOS-IC	Voltage Detector 5,5V, -Reset Open drain output, 50ms	SNT-4	35ye	7b	VD1	Sei
JDH	S-80156ANPF	CMOS-IC	Voltage Detector 5.6V, -Reset Open drain output, 50ms	SNT-4	35ye	7b	VD1	Sei
JDI	S-80157ANPF	CMOS-IC	Voltage Detector 5.7V, -Reset Open drain output, 50ms	SNT-4	35ye	7b	VD1	Sei
JDJ	S-80158ANPF	CMOS-IC	Voltage Detector 5.8V, -Reset Open drain output, 50ms	SNT-4	35ye	7b	VD1	Sei
JDK	S-80159ANPF	CMOS-IC	Voltage Detector 5.9V, -Reset Open drain output, 50ms	SNT-4	35ye	7b	VD1	Sei
JDL	S-80160ANPF	CMOS-IC	Voltage Detector 6V, -Reset Open drain output, 50ms	SNT-4	35ye	7b	VD1	Sei
JE	BU4837F	CMOS-IC	Voltage Detector 3,7V, -Reset Open drain output	SOP-4	26vdl		VD6	Rhm
JE	MAX6315US43D4-T	CMOS-IC	Voltage Detector 4.3V, MR, -Reset ODO, 1120ms	SOT-143	24vdh		VD4	Max
JE2	S-80141BLPF	CMOS-IC	Voltage Detector 4,1V, -Reset Push-pull output, 100ms	SNT-4	35ye	7b	VD3	Sei
JE3	S-80142BLPF	CMOS-IC	Voltage Detector 4,2V, -Reset Push-pull output, 100ms	SNT-4	35ye	7b	VD3	Sei
JE4	S-80143BLPF	CMOS-IC	Voltage Detector 4,3V, -Reset Push-pull output, 100ms	SNT-4	35ye	7b	VD3	Sei
JE5	S-80144BLPF	CMOS-IC	Voltage Detector 4,4V, -Reset Push-pull output, 100ms	SNT-4	35ye	7b	VD3	Sei
JE6	S-80145BLPF	CMOS-IC	Voltage Detector 4,5V, -Reset Push-pull output, 100ms	SNT-4	35ye	7b	VD3	Sei
JE7	S-80146BLPF	CMOS-IC	Voltage Detector 4,6V, -Reset Push-pull output, 100ms	SNT-4	35ye	7b	VD3	Sei

SMD code	Type	Function	Short description	Case	Pin.	St.	Sch.	Mnf.
JE8	S-80147BLPF	CMOS-IC	Voltage Detector 4,7V, -Reset Push-pull output, 100ms	SNT-4	35ye	7b	VD3	Sei
JE9	S-80148BLPF	CMOS-IC	Voltage Detector 4,8V, -Reset Push-pull output, 100ms	SNT-4	35ye	7b	VD3	Sei
JEH	S-80122BLPF	CMOS-IC	Voltage Detector 2,2V, -Reset Push-pull output, 100ms	SNT-4	35ye	7b	VD3	Sei
JEI	S-80123BLPF	CMOS-IC	Voltage Detector 2,3V, -Reset Push-pull output, 100ms	SNT-4	35ye	7b	VD3	Sei
JEJ	S-80124BLPF	CMOS-IC	Voltage Detector 2,4V, -Reset Push-pull output, 100ms	SNT-4	35ye	7b	VD3	Sei
JEK	S-80125BLPF	CMOS-IC	Voltage Detector 2,5V, -Reset Push-pull output, 100ms	SNT-4	35ye	7b	VD3	Sei
JEL	S-80126BLPF	CMOS-IC	Voltage Detector 2,6V, -Reset Push-pull output, 100ms	SNT-4	35ye	7b	VD3	Sei
JEM	S-80127BLPF	CMOS-IC	Voltage Detector 2,7V, -Reset Push-pull output, 100ms	SNT-4	35ye	7b	VD3	Sei
JEN	S-80128BLPF	CMOS-IC	Voltage Detector 2,8V, -Reset Push-pull output, 100ms	SNT-4	35ye	7b	VD3	Sei
JEO	S-80129BLPF	CMOS-IC	Voltage Detector 2,9V, -Reset Push-pull output, 100ms	SNT-4	35ye	7b	VD3	Sei
JEP	S-80130BLPF	CMOS-IC	Voltage Detector 3V, -Reset Push-pull output, 100ms	SNT-4	35ye	7b	VD3	Sei
JEQ	S-80131BLPF	CMOS-IC	Voltage Detector 3,1V, -Reset Push-pull output, 100ms	SNT-4	35ye	7b	VD3	Sei
JER	S-80132BLPF	CMOS-IC	Voltage Detector 3,2V, -Reset Push-pull output, 100ms	SNT-4	35ye	7b	VD3	Sei
JES	S-80133BLPF	CMOS-IC	Voltage Detector 3,3V, -Reset Push-pull output, 100ms	SNT-4	35ye	7b	VD3	Sei
JET	S-80134BLPF	CMOS-IC	Voltage Detector 3,4V, -Reset Push-pull output, 100ms	SNT-4	35ye	7b	VD3	Sei
JEU	S-80135BLPF	CMOS-IC	Voltage Detector 3,5V, -Reset Push-pull output, 100ms	SNT-4	35ye	7b	VD3	Sei
JEV	S-80136BLPF	CMOS-IC	Voltage Detector 3,6V, -Reset Push-pull output, 100ms	SNT-4	35ye	7b	VD3	Sei
JEW	S-80137BLPF	CMOS-IC	Voltage Detector 3,7V, -Reset Push-pull output, 100ms	SNT-4	35ye	7b	VD3	Sei
JEX	S-80138BLPF	CMOS-IC	Voltage Detector 3,8V -Reset Push-pull output, 100ms	SNT-4	35ye	7b	VD3	Sei
JEY	S-80139BLPF	CMOS-IC	Voltage Detector 3,9V, -Reset Push-pull output, 100ms	SNT-4	35ye	7b	VD3	Sei
JEZ	S-80140BLPF	CMOS-IC	Voltage Detector 4V, -Reset Push-pull output, 100ms	SNT-4	35ye	7b	VD3	Sei
JF	BU4838F	CMOS-IC	Voltage Detector 3,8V, -Reset Open drain output	SOP-4	26vdl		VD6	Rhm
JF	MAX6315US42D4-T	CMOS-IC	Voltage Detector 4.2V, MR, -Reset ODO, 1120ms	SOT-143	24vdh		VD4	Max
JF	R1114Q151A	VR-IC	LDO, LN, -CE, 1,5V±2%, 150mA	SOT-143R	26vn	5a	VR4	Ric
JFA	S-80149BLPF	CMOS-IC	Voltage Detector 4,9V, -Reset Push-pull output, 100ms	SNT-4	35ye	7b	VD3	Sei
JFB	S-80150BLPF	CMOS-IC	Voltage Detector 5V, -Reset Push-pull output, 100ms	SNT-4	35ye	7b	VD3	Sei
JFC	S-80151BLPF	CMOS-IC	Voltage Detector 5,1V, -Reset Push-pull output, 100ms	SNT-4	35ye	7b	VD3	Sei
JFD	S-80152BLPF	CMOS-IC	Voltage Detector 5,2V, -Reset Push-pull output, 100ms	SNT-4	35ye	7b	VD3	Sei
JFE	S-80153BLPF	CMOS-IC	Voltage Detector 5,3V, -Reset Push-pull output, 100ms	SNT-4	35ye	7b	VD3	Sei
JFF	S-80154BLPF	CMOS-IC	Voltage Detector 5,4V, -Reset Push-pull output, 100ms	SNT-4	35ye	7b	VD3	Sei
JFG	S-80155BLPF	CMOS-IC	Voltage Detector 5.5V, -Reset Push-pull output, 100ms	SNT-4	35ye	7b	VD3	Sei
JFH	S-80156BLPF	CMOS-IC	Voltage Detector 5.6V, -Reset Push-pull output, 100ms	SNT-4	35ye	7b	VD3	Sei
JFI	S-80157BLPF	CMOS-IC	Voltage Detector 5.7V, -Reset Push-pull output, 100ms	SNT-4	35ye	7b	VD3	Sei
JFJ	S-80158BLPF	CMOS-IC	Voltage Detector 5.8V, -Reset Push-pull output, 100ms	SNT-4	35ye	7b	VD3	Sei
JFK	S-80159BLPF	CMOS-IC	Voltage Detector 5.9V, -Reset Push-pull output, 100ms	SNT-4	35ye	7b	VD3	Sei
JFL	S-80160BLPF	CMOS-IC	Voltage Detector 6V, -Reset Push-pull output, 100ms	SNT-4	35ye	7b	VD3	Sei
JG	BU4839F	CMOS-IC	Voltage Detector 3,9V, -Reset Open drain output	SOP-4	26vdl		VD6	Rhm
JG	MAX6315US41D4-T	CMOS-IC	Voltage Detector 4.1V, MR, -Reset ODO, 1120ms	SOT-143	24vdh		VD4	Max
JG	R1114Q161A	VR-IC	LDO, LN, -CE, 1,6V±2%, 150mA	SOT-143R	26vn	5a	VR4	Ric
JG2	S-80141BNPF	CMOS-IC	Voltage Detector 4,1V, -Reset Open drain output, 100ms	SNT-4	35ye	7b	VD1	Sei
JG3	S-80142BNPF	CMOS-IC	Voltage Detector 4,2V, -Reset Open drain output, 100ms	SNT-4	35ye	7b	VD1	Sei
JG4	S-80143BNPF	CMOS-IC	Voltage Detector 4,3V, -Reset Open drain output, 100ms	SNT-4	35ye	7b	VD1	Sei
JG5	S-80144BNPF	CMOS-IC	Voltage Detector 4,4V, -Reset Open drain output, 100ms	SNT-4	35ye	7b	VD1	Sei
JG6	S-80145BNPF	CMOS-IC	Voltage Detector 4,5V, -Reset Open drain output, 100ms	SNT-4	35ye	7b	VD1	Sei
JG7	S-80146BNPF	CMOS-IC	Voltage Detector 4,6V, -Reset Open drain output, 100ms	SNT-4	35ye	7b	VD1	Sei
JG8	S-80147BNPF	CMOS-IC	Voltage Detector 4,7V, -Reset Open drain output, 100ms	SNT-4	35ye	7b	VD1	Sei
JG9	S-80148BNPF	CMOS-IC	Voltage Detector 4,8V, -Reset Open drain output, 100ms	SNT-4	35ye	7b	VD1	Sei
JGH	S-80122BNPF	CMOS-IC	Voltage Detector 2,2V, -Reset Open drain output, 100ms	SNT-4	35ye	7b	VD1	Sei
JGI	S-80123BNPF	CMOS-IC	Voltage Detector 2,3V, -Reset Open drain output, 100ms	SNT-4	35ye	7b	VD1	Sei
JGJ	S-80124BNPF	CMOS-IC	Voltage Detector 2,4V, -Reset Open drain output, 100ms	SNT-4	35ye	7b	VD1	Sei
JGK	S-80125BNPF	CMOS-IC	Voltage Detector 2,5V, -Reset Open drain output, 100ms	SNT-4	35ye	7b	VD1	Sei
JGL	S-80126BNPF	CMOS-IC	Voltage Detector 2,6V, -Reset Open drain output, 100ms	SNT-4	35ye	7b	VD1	Sei
JGM	S-80127BNPF	CMOS-IC	Voltage Detector 2,7V, -Reset Open drain output, 100ms	SNT-4	35ye	7b	VD1	Sei
JGN	S-80128BNPF	CMOS-IC	Voltage Detector 2,8V, -Reset Open drain output, 100ms	SNT-4	35ye	7b	VD1	Sei
JGO	S-80129BNPF	CMOS-IC	Voltage Detector 2,9V, -Reset Open drain output, 100ms	SNT-4	35ye	7b	VD1	Sei
JGP	S-80130BNPF	CMOS-IC	Voltage Detector 3V, -Reset Open drain output, 100ms	SNT-4	35ye	7b	VD1	Sei
JGQ	S-80131BNPF	CMOS-IC	Voltage Detector 3,1V, -Reset Open drain output, 100ms	SNT-4	35ye	7b	VD1	Sei
JGR	S-80132BNPF	CMOS-IC	Voltage Detector 3,2V, -Reset Open drain output, 100ms	SNT-4	35ye	7b	VD1	Sei
JGS	S-80133BNPF	CMOS-IC	Voltage Detector 3,3V, -Reset Open drain output, 100ms	SNT-4	35ye	7b	VD1	Sei
JGT	S-80134BNPF	CMOS-IC	Voltage Detector 3,4V, -Reset Open drain output, 100ms	SNT-4	35ye	7b	VD1	Sei
JGU	S-80135BNPF	CMOS-IC	Voltage Detector 3,5V, -Reset Open drain output, 100ms	SNT-4	35ye	7b	VD1	Sei
JGV	S-80136BNPF	CMOS-IC	Voltage Detector 3,6V, -Reset Open drain output, 100ms	SNT-4	35ye	7b	VD1	Sei
JGW	S-80137BNPF	CMOS-IC	Voltage Detector 3,7V, -Reset Open drain output, 100ms	SNT-4	35ye	7b	VD1	Sei
JGX	S-80138BNPF	CMOS-IC	Voltage Detector 3,8V, -Reset Open drain output, 100ms	SNT-4	35ye	7b	VD1	Sei
JGY	S-80139BNPF	CMOS-IC	Voltage Detector 3,9V, -Reset Open drain output, 100ms	SNT-4	35ye	7b	VD1	Sei
JGZ	S-80140BNPF	CMOS-IC	Voltage Detector 4V, -Reset Open drain output, 100ms	SNT-4	35ye	7b	VD1	Sei
JH	BU4840F	CMOS-IC	Voltage Detector 4V, -Reset Open drain output	SOP-4	26vdl		VD6	Rhm
JH	MAX6315US40D4-T	CMOS-IC	Voltage Detector 4V, MR, -Reset ODO, 1120ms	SOT-143	24vdh		VD4	Max
JH	R1114Q171A	VR-IC	LDO, LN, -CE, 1,7V±2%, 150mA	SOT-143R	26vn	5a	VR4	Ric
JHA	S-80149BNPF	CMOS-IC	Voltage Detector 4,9V, -Reset Open drain output, 100ms	SNT-4	35ye	7b	VD1	Sei
JHB	S-80150BNPF	CMOS-IC	Voltage Detector 5V, -Reset Open drain output, 100ms	SNT-4	35ye	7b	VD1	Sei
JHC	S-80151BNPF	CMOS-IC	Voltage Detector 5,1V, -Reset Open drain output, 100ms	SNT-4	35ye	7b	VD1	Sei
JHD	S-80152BNPF	CMOS-IC	Voltage Detector 5,2V, -Reset Open drain output, 100ms	SNT-4	35ye	7b	VD1	Sei
JHE	S-80153BNPF	CMOS-IC	Voltage Detector 5,3V, -Reset Open drain output, 100ms	SNT-4	35ye	7b	VD1	Sei
JHF	S-80154BNPF	CMOS-IC	Voltage Detector 5,4V, -Reset Open drain output, 100ms	SNT-4	35ye	7b	VD1	Sei

SMD code	Type	Function	Short description	Case	Pin.	St.	Sch.	Mnf.
JHG	S-80155BNPF	CMOS-IC	Voltage Detector 5.5V, -Reset Open drain output, 100ms	SNT-4	35ye	7b	VD1	Sei
JHH	S-80156BNPF	CMOS-IC	Voltage Detector 5.6V, -Reset Open drain output, 100ms	SNT-4	35ye	7b	VD1	Sei
JHI	S-80157BNPF	CMOS-IC	Voltage Detector 5.7V, -Reset Open drain output, 100ms	SNT-4	35ye	7b	VD1	Sei
JHJ	S-80158BNPF	CMOS-IC	Voltage Detector 5.8V, -Reset Open drain output, 100ms	SNT-4	35ye	7b	VD1	Sei
JHK	S-80159BNPF	CMOS-IC	Voltage Detector 5.9V, -Reset Open drain output, 100ms	SNT-4	35ye	7b	VD1	Sei
JHL	S-80160BNPF	CMOS-IC	Voltage Detector 6V, -Reset Open drain output, 100ms	SNT-4	35ye	7b	VD1	Sei
JI	MAX6315US39D4-T	CMOS-IC	Voltage Detector 3.9V, MR, -Reset ODO, 1120ms	SOT-143	24vdh		VD4	Max
JI2	S-80141CLPF	CMOS-IC	Voltage Detector 4,1V, -Reset Push-pull output, 200ms	SNT-4	35ye	7b	VD3	Sei
JI3	S-80142CLPF	CMOS-IC	Voltage Detector 4,2V, -Reset Push-pull output, 200ms	SNT-4	35ye	7b	VD3	Sei
JI4	S-80143CLPF	CMOS-IC	Voltage Detector 4,3V, -Reset Push-pull output, 200ms	SNT-4	35ye	7b	VD3	Sei
JI5	S-80144CLPF	CMOS-IC	Voltage Detector 4,4V, -Reset Push-pull output, 200ms	SNT-4	35ye	7b	VD3	Sei
JI6	S-80145CLPF	CMOS-IC	Voltage Detector 4,5V, -Reset Push-pull output, 200ms	SNT-4	35ye	7b	VD3	Sei
JI7	S-80146CLPF	CMOS-IC	Voltage Detector 4,6V, -Reset Push-pull output, 200ms	SNT-4	35ye	7b	VD3	Sei
JI8	S-80147CLPF	CMOS-IC	Voltage Detector 4,7V, -Reset Push-pull output, 200ms	SNT-4	35ye	7b	VD3	Sei
JI9	S-80148CLPF	CMOS-IC	Voltage Detector 4,8V, -Reset Push-pull output, 200ms	SNT-4	35ye	7b	VD3	Sei
JIH	S-80122CLPF	CMOS-IC	Voltage Detector 2,2V, -Reset Push-pull output, 200ms	SNT-4	35ye	7b	VD3	Sei
JII	S-80123CLPF	CMOS-IC	Voltage Detector 2,3V, -Reset Push-pull output, 200ms	SNT-4	35ye	7b	VD3	Sei
JIJ	S-80124CLPF	CMOS-IC	Voltage Detector 2,4V, -Reset Push-pull output, 200ms	SNT-4	35ye	7b	VD3	Sei
JIK	S-80125CLPF-	CMOS-IC	Voltage Detector 2,5V, -Reset Push-pull output, 200ms	SNT-4	35ye	7b	VD3	Sei
JIL	S-80126CLPF	CMOS-IC	Voltage Detector 2,6V, -Reset Push-pull output, 200ms	SNT-4	35ye	7b	VD3	Sei
JIM	S-80127CLPF	CMOS-IC	Voltage Detector 2,7V, -Reset Push-pull output, 200ms	SNT-4	35ye	7b	VD3	Sei
JIN	S-80128CLPF	CMOS-IC	Voltage Detector 2,8V, -Reset Push-pull output, 200ms	SNT-4	35ye	7b	VD3	Sei
JIO	S-80129CLPF	CMOS-IC	Voltage Detector 2,9V, -Reset Push-pull output, 200ms	SNT-4	35ye	7b	VD3	Sei
JIP	S-80130CLPF	CMOS-IC	Voltage Detector 3V, -Reset Push-pull output, 200ms	SNT-4	35ye	7b	VD3	Sei
JIQ	S-80131CLPF	CMOS-IC	Voltage Detector 3,1V, -Reset Push-pull output, 200ms	SNT-4	35ye	7b	VD3	Sei
JIR	S-80132CLPF	CMOS-IC	Voltage Detector 3,2V, -Reset Push-pull output, 200ms	SNT-4	35ye	7b	VD3	Sei
JIS	S-80133CLPF	CMOS-IC	Voltage Detector 3,3V, -Reset Push-pull output, 200ms	SNT-4	35ye	7b	VD3	Sei
JIT	S-80134CLPF	CMOS-IC	Voltage Detector 3,4V, -Reset Push-pull output, 200ms	SNT-4	35ye	7b	VD3	Sei
JIU	S-80135CLPF	CMOS-IC	Voltage Detector 3,5V, -Reset Push-pull output, 200ms	SNT-4	35ye	7b	VD3	Sei
JIV	S-80136CLPF	CMOS-IC	Voltage Detector 3,6V, -Reset Push-pull output, 200ms	SNT-4	35ye	7b	VD3	Sei
JIW	S-80137CLPF	CMOS-IC	Voltage Detector 3,7V, -Reset Push-pull output, 200ms	SNT-4	35ye	7b	VD3	Sei
JIX	S-80138CLPF	CMOS-IC	Voltage Detector 3,8V, -Reset Push-pull output, 200ms	SNT-4	35ye	7b	VD3	Sei
JIY	S-80139CLPF	CMOS-IC	Voltage Detector 3,9V, -Reset Push-pull output, 200ms	SNT-4	35ye	7b	VD3	Sei
JIZ	S-80140CLPF	CMOS-IC	Voltage Detector 4V, -Reset Push-pull output, 200ms	SNT-4	35ye	7b	VD3	Sei
JJ	BU4841F	CMOS-IC	Voltage Detector 4,1V, -Reset Open drain output	SOP-4	26vdl		VD6	Rhm
JJ	MAX6315US38D4-T	CMOS-IC	Voltage Detector 3.8V, MR, -Reset ODO, 1120ms	SOT-143	24vdh		VD4	Max
JJ	R1114Q181A	VR-IC	LDO, LN, -CE, 1,8V±2%, 150mA	SOT-143R	26vn	5a	VR4	Ric
JJA	S-80149CLPF	CMOS-IC	Voltage Detector 4,9V, -Reset Push-pull output, 200ms	SNT-4	35ye	7b	VD3	Sei
JJB	S-80150CLPF	CMOS-IC	Voltage Detector 5V, -Reset Push-pull output, 200ms	SNT-4	35ye	7b	VD3	Sei
JJC	S-80151CLPF	CMOS-IC	Voltage Detector 5,1V, -Reset Push-pull output, 200ms	SNT-4	35ye	7b	VD3	Sei
JJD	S-80152CLPF	CMOS-IC	Voltage Detector 5,2V, -Reset Push-pull output, 200ms	SNT-4	35ye	7b	VD3	Sei
JJE	S-80153CLPF	CMOS-IC	Voltage Detector 5,3V, -Reset Push-pull output, 200ms	SNT-4	35ye	7b	VD3	Sei
JJF	S-80154CLPF	CMOS-IC	Voltage Detector 5,4V, -Reset Push-pull output, 200ms	SNT-4	35ye	7b	VD3	Sei
JJG	S-80155CLPF	CMOS-IC	Voltage Detector 5.5V, -Reset Push-pull output, 200ms	SNT-4	35ye	7b	VD3	Sei
JJH	S-80156CLPF	CMOS-IC	Voltage Detector 5.6V, -Reset Push-pull output, 200ms	SNT-4	35ye	7b	VD3	Sei
JJI	S-80157CLPF	CMOS-IC	Voltage Detector 5.7V, -Reset Push-pull output, 200ms	SNT-4	35ye	7b	VD3	Sei
JJJ	S-80158CLPF	CMOS-IC	Voltage Detector 5.8V, -Reset Push-pull output, 200ms	SNT-4	35ye	7b	VD3	Sei
JJK	S-80159CLPF	CMOS-IC	Voltage Detector 5.9V, -Reset Push-pull output, 200ms	SNT-4	35ye	7b	VD3	Sei
JJL	S-80160CLPF	CMOS-IC	Voltage Detector 6V -Reset Push-pull output, 200ms	SNT-4	35ye	7b	VD3	Sei
JK	BU4842F	CMOS-IC	Voltage Detector 4,2V, -Reset Open drain output	SOP-4	26vdl		VD6	Rhm
JK	MAX6315US37D4-T	CMOS-IC	Voltage Detector 3.7V, MR, -Reset ODO, 1120ms	SOT-143	24vdh		VD4	Max
JK	R1114Q191A	VR-IC	LDO, LN, -CE, 1,9V±2%, 150mA	SOT-143R	26vn	5a	VR4	Ric
JK2	S-80141CNPF	CMOS-IC	Voltage Detector 4,1V, -Reset Open drain output, 200ms	SNT-4	35ye	7b	VD1	Sei
JK3	S-80142CNPF	CMOS-IC	Voltage Detector 4,2V, -Reset Open drain output, 200ms	SNT-4	35ye	7b	VD1	Sei
JK4	S-80143CNPF	CMOS-IC	Voltage Detector 4,3V, -Reset Open drain output, 200ms	SNT-4	35ye	7b	VD1	Sei
JK5	S-80144CNPF	CMOS-IC	Voltage Detector 4,4V, -Reset Open drain output, 200ms	SNT-4	35ye	7b	VD1	Sei
JK6	S-80145CNPF	CMOS-IC	Voltage Detector 4,5V, -Reset Open drain output, 200ms	SNT-4	35ye	7b	VD1	Sei
JK7	S-80146CNPF	CMOS-IC	Voltage Detector 4,6V, -Reset Open drain output, 200ms	SNT-4	35ye	7b	VD1	Sei
JK8	S-80147CNPF	CMOS-IC	Voltage Detector 4,7V, -Reset Open drain output, 200ms	SNT-4	35ye	7b	VD1	Sei
JK9	S-80148CNPF	CMOS-IC	Voltage Detector 4,8V, -Reset Open drain output, 200ms	SNT-4	35ye	7b	VD1	Sei
JKH	S-80122CNPF	CMOS-IC	Voltage Detector 2,2V, -Reset Open drain output, 200ms	SNT-4	35ye	7b	VD1	Sei
JKI	S-80123CNPF	CMOS-IC	Voltage Detector 2,3V, -Reset Open drain output, 200ms	SNT-4	35ye	7b	VD1	Sei
JKJ	S-80124CNPF	CMOS-IC	Voltage Detector 2,4V, -Reset Open drain output, 200ms	SNT-4	35ye	7b	VD1	Sei
JKK	S-80125CNPF	CMOS-IC	Voltage Detector 2,5V, -Reset Open drain output, 200ms	SNT-4	35ye	7b	VD1	Sei
JKL	S-80126CNPF	CMOS-IC	Voltage Detector 2,6V, -Reset Open drain output, 200ms	SNT-4	35ye	7b	VD1	Sei
JKM	S-80127CNPF	CMOS-IC	Voltage Detector 2,7V, -Reset Open drain output, 200ms	SNT-4	35ye	7b	VD1	Sei
JKN	S-80128CNPF	CMOS-IC	Voltage Detector 2,8V, -Reset Open drain output, 200ms	SNT-4	35ye	7b	VD1	Sei
JKO	S-80129CNPF	CMOS-IC	Voltage Detector 2,9V, -Reset Open drain output, 200ms	SNT-4	35ye	7b	VD1	Sei
JKP	S-80130CNPF	CMOS-IC	Voltage Detector 3V, -Reset Open drain output, 200ms	SNT-4	35ye	7b	VD1	Sei
JKQ	S-80131CNPF	CMOS-IC	Voltage Detector 3,1V, -Reset Open drain output, 200ms	SNT-4	35ye	7b	VD1	Sei
JKR	S-80132CNPF	CMOS-IC	Voltage Detector 3,2V, -Reset Open drain output, 200ms	SNT-4	35ye	7b	VD1	Sei
JKS	S-80133CNPF	CMOS-IC	Voltage Detector 3,3V, -Reset Open drain output, 200ms	SNT-4	35ye	7b	VD1	Sei
JKT	S-80134CNPF	CMOS-IC	Voltage Detector 3,4V, -Reset Open drain output, 200ms	SNT-4	35ye	7b	VD1	Sei
JKU	S-80135CNPF	CMOS-IC	Voltage Detector 3,5V, -Reset Open drain output, 200ms	SNT-4	35ye	7b	VD1	Sei
JKV	S-80136CNPF	CMOS-IC	Voltage Detector 3,6V, -Reset Open drain output, 200ms	SNT-4	35ye	7b	VD1	Sei

SMD code	Type	Function	Short description	Case	Pin.	St.	Sch.	Mnf.
JKW	S-80137CNPF	CMOS-IC	Voltage Detector 3,7V, -Reset Open drain output, 200ms	SNT-4	35ye	7b	VD1	Sei
JKX	S-80138CNPF	CMOS-IC	Voltage Detector 3,8V, -Reset Open drain output, 200ms	SNT-4	35ye	7b	VD1	Sei
JKY	S-80139CNPF	CMOS-IC	Voltage Detector 3,9V, -Reset Open drain output, 200ms	SNT-4	35ye	7b	VD1	Sei
JKZ	S-80140CNPF	CMOS-IC	Voltage Detector 4V, -Reset Open drain output, 200ms	SNT-4	35ye	7b	VD1	Sei
JL	BU4843F	CMOS-IC	Voltage Detector 4,3V, -Reset Open drain output	SOP-4	26vdl		VD6	Rhm
JL	MAX6315US36D4-T	CMOS-IC	Voltage Detector 3.6V, MR, -Reset ODO, 1120ms	SOT-143	24vdh		VD4	Max
JLA	S-80149CNPF	CMOS-IC	Voltage Detector 4,9V, -Reset Open drain output, 200ms	SNT-4	35ye	7b	VD3	Sei
JLB	S-80150CNPF	CMOS-IC	Voltage Detector 5V, -Reset Open drain output, 200ms	SNT-4	35ye	7b	VD1	Sei
JLC	S-80151CNPF	CMOS-IC	Voltage Detector 5,1V, -Reset Open drain output, 200ms	SNT-4	35ye	7b	VD1	Sei
JLD	S-80152CNPF	CMOS-IC	Voltage Detector 5,2V, -Reset Open drain output, 200ms	SNT-4	35ye	7b	VD1	Sei
JLE	S-80153CNPF	CMOS-IC	Voltage Detector 5,3V, -Reset Open drain output, 200ms	SNT-4	35ye	7b	VD1	Sei
JLF	S-80154CNPF	CMOS-IC	Voltage Detector 5,4V, -Reset Open drain output, 200ms	SNT-4	35ye	7b	VD1	Sei
JLG	S-80155CNPF	CMOS-IC	Voltage Detector 5.5V, -Reset Open drain output, 200ms	SNT-4	35ye	7b	VD1	Sei
JLH	S-80156CNPF	CMOS-IC	Voltage Detector 5.6V, -Reset Open drain output, 200ms	SNT-4	35ye	7b	VD1	Sei
JLI	S-80157CNPF	CMOS-IC	Voltage Detector 5.7V, -Reset Open drain output, 200ms	SNT-4	35ye	7b	VD1	Sei
JLJ	S-80158CNPF	CMOS-IC	Voltage Detector 5.8V, -Reset Open drain output, 200ms	SNT-4	35ye	7b	VD1	Sei
JLK	S-80159CNPF	CMOS-IC	Voltage Detector 5.9V, -Reset Open drain output, 200ms	SNT-4	35ye	7b	VD1	Sei
JLL	S-80160CNPF	CMOS-IC	Voltage Detector 6V -Reset Open drain output, 200ms	SNT-4	35ye	7b	VD1	Sei
JM	BU4844F	CMOS-IC	Voltage Detector 4,4V, -Reset Open drain output	SOP-4	26vdl		VD6	Rhm
JM	MAX6315US35D4-T	CMOS-IC	Voltage Detector 3.5V, MR, -Reset ODO, 1120ms	SOT-143	24vdh		VD4	Max
JN	BU4845F	CMOS-IC	Voltage Detector 4,5V, -Reset Open drain output	SOP-4	26vdl		VD6	Rhm
JN	MAX6315US34D4-T	CMOS-IC	Voltage Detector 3.4V, MR, -Reset ODO, 1120ms	SOT-143	24vdh		VD4	Max
JO	MAX6315US33D4-T	CMOS-IC	Voltage Detector 3.3V, MR, -Reset ODO, 1120ms	SOT-143	24vdh		VD4	Max
JP	BU4846F	CMOS-IC	Voltage Detector 4,6V, -Reset Open drain output	SOP-4	26vdl		VD6	Rhm
JP	MAX6315US32D4-T	CMOS-IC	Voltage Detector 3.2V, MR, -Reset ODO, 1120ms	SOT-143	24vdh		VD4	Max
JPs	BAW101	Si-diode	Dual, Sw, 300V, 250mA, Vf<1,3V(100mA), 1µs	SOT-143	24ce		-	Inf
JQ	BU4847F	CMOS-IC	Voltage Detector 4,7V, -Reset Open drain output	SOP-4	26vdl		VD6	Rhm
JQ	MAX6315US31D4-T	CMOS-IC	Voltage Detector 3.08V, MR, -Reset ODO, 1120ms	SOT-143	24vdh		VD4	Max
JR	BU4848F	CMOS-IC	Voltage Detector 4,8V, -Reset Open drain output	SOP-4	26vdl		VD6	Rhm
JR	MAX6315US30D4-T	CMOS-IC	Voltage Detector 3V, MR, -Reset ODO, 1120ms	SOT-143	24vdh		VD4	Max
JS	BU4909F	CMOS-IC	Voltage Detector 0,9V, Reset Push-pull output	SOP-4	26vdl		VD7	Rhm
JS	MAX6315US29D4-T	CMOS-IC	Voltage Detector 2.93V, MR, -Reset ODO, 1120ms	SOT-143	24vdh		VD4	Max
JT	BU4910F	CMOS-IC	Voltage Detector 1V, Reset Push-pull output	SOP-4	26vdl		VD7	Rhm
JT	MAX6315US28D4-T	CMOS-IC	Voltage Detector 2.8V, MR, -Reset ODO, 1120ms	SOT-143	24vdh		VD4	Max
JTp	BAS28	Si-diode	Dual, Fast, Sw, 75V, 250mA, <4ns	SOT-143	24ce		-	Phi
JTs	BAS28	Si-diode	Dual, Fast, Sw, 75V, 250mA, <4ns	SOT-143	24ce		-	Sie
JU	BU4911F	CMOS-IC	Voltage Detector 1,1V, Reset Push-pull output	SOP-4	26vdl		VD7	Rhm
JU	MAX6315US27D4-T	CMOS-IC	Voltage Detector 2.7V, MR, -Reset ODO, 1120ms	SOT-143	24vdh		VD4	Max
JV	BU4912F	CMOS-IC	Voltage Detector 1,2V, Reset Push-pull output	SOP-4	26vdl		VD7	Rhm
JV	MAX6315US26D4-T	CMOS-IC	Voltage Detector 2.63V, MR, -Reset ODO, 1120ms	SOT-143	24vdh		VD4	Max
JW	BU4913F	CMOS-IC	Voltage Detector 1,3V, Reset Push-pull output	SOP-4	26vdl		VD7	Rhm
JW	MAX6315US25D4-T	CMOS-IC	Voltage Detector 2.5V, MR, -Reset ODO, 1120ms	SOT-143	24vdh		VD4	Max
JX	BU4914F	CMOS-IC	Voltage Detector 1,4V, Reset Push-pull output	SOP-4	26vdl		VD7	Rhm
JY	BU4915F	CMOS-IC	Voltage Detector 1,5V, Reset Push-pull output	SOP-4	26vdl		VD7	Rhm
JZ	BU4916F	CMOS-IC	Voltage Detector 1,6V, Reset Push-pull output	SOP-4	26vdl		VD7	Rhm
K9	R3111Q091A	CMOS-IC	Voltage Detector 0,9V±2.0%, Reset Push-pull output	SOT-143	26vdl	5a	VD7	Ric
KA	BU4917F	CMOS-IC	Voltage Detector 1,7V, Reset Push-pull output	SOP-4	26vdl		VD7	Rhm
KA	R1114Q201A	VR-IC	LDO, LN, -CE, 2V±2%, 150mA	SOT-143R	26vn	5a	VR4	Ric
KAAP	MAX6335US16D3	CMOS-IC	Voltage Detector 1,6V, -MR, Reset Push-pull output Voltage Detector	SOT-143	24vdh		VD5	Max
KAAQ	MAX6335US18D3	CMOS-IC	Voltage Detector 1,8V, -MR, Reset Push-pull output	SOT-143	24vdh		VD5	Max
KAAR	MAX6335US22D3	CMOS-IC	Voltage Detector 2,2V, -MR, Reset Push-pull output	SOT-143	24vdh		VD5	Max
KAAS	MAX6336US16D3	CMOS-IC	Voltage Detector 1,6V, -MR, -Reset Push-pull output	SOT-143	24vdh		VD5	Max
KAAT	MAX6336US18D3	CMOS-IC	Voltage Detector 1,8V, -MR, -Reset Push-pull output	SOT-143	24vdh		VD5	Max
KAAU	MAX6336US20D3	CMOS-IC	Voltage Detector 2V, -MR, -Reset Push-pull output	SOT-143	24vdh		VD5	Max
KAAV	MAX6336US22D3	CMOS-IC	Voltage Detector 2,2V, -MR, -Reset Push-pull output	SOT-143	24vdh		VD5	Max
KAAW	MAX6336US23D3	CMOS-IC	Voltage Detector 2,3V, -MR, -Reset Push-pull output	SOT-143	24vdh		VD5	Max
KAAX	MAX6337US16D3	CMOS-IC	Voltage Detector 1,6V, -MR, -Reset Open drain output	SOT-143	24vdh		VD4	Max
KAAY	MAX6337US18D3	CMOS-IC	Voltage Detector 1,8V, -MR, -Reset Open drain output	SOT-143	24vdh		VD4	Max
KAAZ	MAX6337US22D3	CMOS-IC	Voltage Detector 2,2V, -MR, -Reset Open drain output	SOT-143	24vdh		VD4	Max
KABP	MAX6335US20D3	CMOS-IC	Voltage Detector 2V, -MR, Reset Push-pull output	SOT-143	24vdh		VD5	Max
KABQ	MAX6335US23D3	CMOS-IC	Voltage Detector 2,3V, -MR, Reset Push-pull output	SOT-143	24vdh		VD5	Max
KABR	MAX6337US20D3	CMOS-IC	Voltage Detector 2V, -MR, -Reset Open drain output	SOT-143	24vdh		VD4	Max
KABS	MAX6337US23D3	CMOS-IC	Voltage Detector 2,3V, -MR, -Reset Open drain output	SOT-143	24vdh		VD4	Max
KABT	MAX6806US46-T	Lin/Digi-IC	Voltage Detector 4.6V, MR, -Reset Push-pull output	SOT-143	24co		VD5	Max
KABU	MAX6806US26-T	Lin/Digi-IC	Voltage Detector 2.6V, MR, -Reset Push-pull output	SOT-143	24co		VD5	Max
KABV	MAX6806US23-T	Lin/Digi-IC	Voltage Detector 2.3V, MR, -Reset Push-pull output	SOT-143	24co		VD5	Max
KABW	MAX6807US46-T	Lin/Digi-IC	Voltage Detector 4.6V, MR, Reset Push-pull output	SOT-143	24co		VD5	Max
KABX	MAX6807US26-T	Lin/Digi-IC	Voltage Detector 2.6V, MR, Reset Push-pull output	SOT-143	24co		VD5	Max
KABY	MAX6808US46-T	Lin/Digi-IC	Voltage Detector 4.6V, MR, -Reset Open drain output	SOT-143	24co		VD4	Max
KABZ	MAX6808US26-T	Lin/Digi-IC	Voltage Detector 2.6V, MR, -Reset Open drain output	SOT-143	24co		VD4	Max
KACC	MAX6808US32-T	Lin/Digi-IC	Voltage Detector 3.2V, MR, -Reset Open drain output	SOT-143	24co		VD4	Max
KAFK	MAX6443US29L	CMOS-IC	Voltage Detector 2,9V, ±MR, -Reset Push-pull output	SOT-143	24vdh		VD5	Max
KAFL	MAX6444US46L	CMOS-IC	Voltage Detector 4,6V, ±MR, -Reset Open drain output	SOT-143	24vdh		VD5	Max
KAFW	MAX6443US16L	CMOS-IC	Voltage Detector 1,6V, ±MR, -Reset Push-pull output	SOT-143	24vdh		VD5	Max
KAFX	MAX6443US23L	CMOS-IC	Voltage Detector 2,3V, ±MR, -Reset Push-pull output	SOT-143	24vdh		VD5	Max

SMD code	Type	Function	Short description	Case	Pin.	St.	Sch.	Mnf.
KAFY	MAX6443US26L	CMOS-IC	Voltage Detector 2,6V, ±MR, -Reset Push-pull output	SOT-143	24vdh		VD5	Max
KAFZ	MAX6443US46L	CMOS-IC	Voltage Detector 4,6V, ±MR, -Reset Push-pull output	SOT-143	24vdh		VD5	Max
KAGA	MAX6444US16L	CMOS-IC	Voltage Detector 1,6V, ±MR, -Reset Open drain output	SOT-143	24vdh		VD5	Max
KAGB	MAX6444US23L	CMOS-IC	Voltage Detector 2,3V, ±MR, -Reset Open drain output	SOT-143	24vdh		VD5	Max
KAGC	MAX6444US26L	CMOS-IC	Voltage Detector 2,6V, ±MR, -Reset Open drain output	SOT-143	24vdh		VD5	Max
KAGD	MAX6444US29L	CMOS-IC	Voltage Detector 2,9V, ±MR, -Reset Open drain output	SOT-143	24vdh		VD5	Max
KB	BU4918F	CMOS-IC	Voltage Detector 1,8V, Reset Push-pull output	SOP-4	26vdl		VD7	Rhm
KB	R1114Q211A	VR-IC	LDO, LN, -CE, 2,1V±2%, 150mA	SOT-143R	26vn	5a	VR4	Ric
KC	BU4919F	CMOS-IC	Voltage Detector 1,9V, Reset Push-pull output	SOP-4	26vdl		VD7	Rhm
KC	R1114Q221A	VR-IC	LDO, LN, -CE, 2,2V±2%, 150mA	SOT-143R	26vn	5a	VR4	Ric
KD	BU4920F	CMOS-IC	Voltage Detector 2V, Reset Push-pull output	SOP-4	26vdl		VD7	Rhm
KD	R1114Q231A	VR-IC	LDO, LN, -CE, 2,3V±2%, 150mA	SOT-143R	26vn	5a	VR4	Ric
KE	BU4921F	CMOS-IC	Voltage Detector 2,1V, Reset Push-pull output	SOP-4	26vdl		VD7	Rhm
KE	R1114Q241A	VR-IC	LDO, LN, -CE, 2,4V±2%, 150mA	SOT-143R	26vn	5a	VR4	Ric
KF	BU4922F	CMOS-IC	Voltage Detector 2,2V, Reset Push-pull output	SOP-4	26vdl		VD7	Rhm
KF	R1114Q251A	VR-IC	LDO, LN, -CE, 2,5V±2%, 150mA	SOT-143R	26vn	5a	VR4	Ric
KG	BU4923F	CMOS-IC	Voltage Detector 2,3V, Reset Push-pull output	SOP-4	26vdl		VD7	Rhm
KG	R1114Q261A	VR-IC	LDO, LN, -CE, 2,6V±2%, 150mA	SOT-143R	26vn	5a	VR4	Ric
KH	BU4924F	CMOS-IC	Voltage Detector 2,4V, Reset Push-pull output	SOP-4	26vdl		VD7	Rhm
KH	R1114Q271A	VR-IC	LDO, LN, -CE, 2,7V±2%, 150mA	SOT-143R	26vn	5a	VR4	Ric
KJ	BU4925F	CMOS-IC	Voltage Detector 2,5V, Reset Push-pull output	SOP-4	26vdl		VD7	Rhm
KJ	ETC811JU	CMOS-IC	Voltage Detector 4V, -MR, -Reset Push-pull output	SOT-143	24vdh		VD5	Etc
KJ	FM811JUX	CMOS-IC	Voltage Detector 4V, MR, -Reset Push-pull output	SOT-143	24vdh		VD5	F
KJ	MIC811JU	CMOS-IC	Voltage Detector 4V, -Reset Push-pull output	SOT-143	24vdh		VD5	Mcr
KJ	R1114Q281A	VR-IC	LDO, LN, -CE, 2,8V±2%, 150mA	SOT-143R	26vn	5a	VR4	Ric
KK	BU4926F	CMOS-IC	Voltage Detector 2,6V, Reset Push-pull output	SOP-4	26vdl		VD7	Rhm
KK	R1114Q291A	VR-IC	LDO, LN, -CE, 2,9V±2%, 150mA	SOT-143R	26vn	5a	VR4	Ric
KL	BU4927F	CMOS-IC	Voltage Detector 2,7V, Reset Push-pull output	SOP-4	26vdl		VD7	Rhm
KL	ETC811LU	CMOS-IC	Voltage Detector 4.63V, -MR, -Reset Push-pull output	SOT-143	24vdh		VD5	Etc
KL	FM811LUX	CMOS-IC	Voltage Detector 4.63V, MR, -Reset Push-pull output	SOT-143	24vdh		VD5	F
KL	MIC811LU	CMOS-IC	Voltage Detector 4.63V, -MR, -Reset Push-pull output	SOT-143	24vdh		VD5	Mcr
KM	BU4928F	CMOS-IC	Voltage Detector 2,8V, Reset Push-pull output	SOP-4	26vdl		VD7	Rhm
KM	ETC811MU	CMOS-IC	Voltage Detector 4.38V, -MR, -Reset Push-pull output	SOT-143	24vdh		VD5	Etc
KM	FM811MUX	CMOS-IC	Voltage Detector 4.38V, MR, -Reset Push-pull output	SOT-143	24vdh		VD5	F
KM	MIC811MU	CMOS-IC	Voltage Detector 4.38V, -MR, -Reset Push-pull output	SOT-143	24vdh		VD5	Mcr
KN	BU4929F	CMOS-IC	Voltage Detector 2,9V, Reset Push-pull output	SOP-4	26vdl		VD7	Rhm
KP	BU4930F	CMOS-IC	Voltage Detector 3V, Reset Push-pull output	SOP-4	26vdl		VD7	Rhm
KQ	BU4931F	CMOS-IC	Voltage Detector 3,1V, Reset Push-pull output	SOP-4	26vdl		VD7	Rhm
KR	BU4932F	CMOS-IC	Voltage Detector 3,2V, Reset Push-pull output	SOP-4	26vdl		VD7	Rhm
KR	ETC811RU	CMOS-IC	Voltage Detector 2.63V, -MR, -Reset Push-pull output	SOT-143	24vdh		VD5	Etc
KR	FM811RUX	CMOS-IC	Voltage Detector 2.63V, MR, -Reset Push-pull output	SOT-143	24vdh		VD5	F
KR	MIC811RU	CMOS-IC	Voltage Detector 2.63V, -MR, -Reset Push-pull output	SOT-143	24vdh		VD5	Mcr
KS	BU4933F	CMOS-IC	Voltage Detector 3,3V, Reset Push-pull output	SOP-4	26vdl		VD7	Rhm
KS	ETC811SU	CMOS-IC	Voltage Detector 2.93V, -MR, -Reset Push-pull output	SOT-143	24vdh		VD5	Etc
KS	FM811SUX	CMOS-IC	Voltage Detector 2.93V, MR, -Reset Push-pull output	SOT-143	24vdh		VD5	F
KS	MIC811SU	CMOS-IC	Voltage Detector 2.93V, -MR, -Reset Push-pull output	SOT-143	24vdh		VD5	Mcr
KT	BU4934F	CMOS-IC	Voltage Detector 3,4V, Reset Push-pull output	SOP-4	26vdl		VD7	Rhm
KT	ETC811TU	CMOS-IC	Voltage Detector 3.08V, -MR, -Reset Push-pull output	SOT-143	24vdh		VD5	Etc
KT	FM811TUX	CMOS-IC	Voltage Detector 3.08V, MR, -Reset Push-pull output	SOT-143	24vdh		VD5	F
KT	MIC811TU	CMOS-IC	Voltage Detector 3.08V, -MR, -Reset Push-pull output	SOT-143	24vdh		VD5	Mcr
KU	BU4935F	CMOS-IC	Voltage Detector 3,5V, Reset Push-pull output	SOP-4	26vdl		VD7	Rhm
KV	BU4936F	CMOS-IC	Voltage Detector 3,6V, Reset Push-pull output	SOP-4	26vdl		VD7	Rhm
KW	BU4937F	CMOS-IC	Voltage Detector 3,7V, Reset Push-pull output	SOP-4	26vdl		VD7	Rhm
KX	BU4938F	CMOS-IC	Voltage Detector 3,8V, Reset Push-pull output	SOP-4	26vdl		VD7	Rhm
KY	BU4939F	CMOS-IC	Voltage Detector 3,9V, Reset Push-pull output	SOP-4	26vdl		VD7	Rhm
KY	XC6109N08AN	CMOS-IC	Voltage Detector 0,8V, Reset Open drain output	SSOT-24	26vdk	5c	VD1	Tor
KZ	BU4940F	CMOS-IC	Voltage Detector 4V, Reset Push-pull output	SOP-4	26vdl		VD7	Rhm
KZ	XC6109N09AN	CMOS-IC	Voltage Detector 0,9V, Reset Open drain output	SSOT-24	26vdk	5c	VD1	Tor
L0	R3111Q101A	CMOS-IC	Voltage Detector 1V±2.0%, Reset Push-pull output	SOT-143	26vdl	5a	VD7	Ric
L1	R3111Q111A	CMOS-IC	Voltage Detector 1,1V±2.0%, Reset Push-pull output	SOT-143	26vdl	5a	VD7	Ric
L2	R3111Q121A	CMOS-IC	Voltage Detector 1,2V±2.0%, Reset Push-pull output	SOT-143	26vdl	5a	VD7	Ric
L3	R3111Q131A	CMOS-IC	Voltage Detector 1,3V±2.0%, Reset Push-pull output	SOT-143	26vdl	5a	VD7	Ric
L30	BAV23	Si-diode	Dual, GP, 200V, 225mA, Vs<1,25V(200mA), <50ns	SOT-143	24ce		-	Phi
L4	R3111Q141A	CMOS-IC	Voltage Detector 1,4V±2.0%, Reset Push-pull output	SOT-143	26vdl	5a	VD7	Ric
L41	BAT74	Si-diode	Dual, Sw, 30V, 200mA, 230mW, Vf<0,8V(0,1A), <5ns	SOT-143B	24ce		-	Phi
L5	R3111Q151A	CMOS-IC	Voltage Detector 1,5V±2.0%, Reset Push-pull output	SOT-143	26vdl	5a	VD7	Ric
L51	BAS56	Si-diode	Dual, Sw, U-Fast, 60V, 200mA, 250mW, <6ns	SOT-143	24ce		-	Phi
L6	R3111Q161A	CMOS-IC	Voltage Detector 1,6V±2.0%, Reset Push-pull output	SOT-143	26vdl	5a	VD7	Ric
L6	XC61CN1602N	CMOS-IC	Voltage Detector 1,6V, Reset Open drain output	SOT-143R	26vdl		VD6	Tor
L7	R3111Q171A	CMOS-IC	Voltage Detector 1,7V±2.0%, Reset Push-pull output	SOT-143	26vdl	5a	VD7	Ric
L7	XC61CN1702N	CMOS-IC	Voltage Detector 1,7V, Reset Open drain output	SOT-143R	26vdl		VD6	Tor
L8	R3111Q181A	CMOS-IC	Voltage Detector 1,8V±2.0%, Reset Push-pull output	SOT-143	26vdl	5a	VD7	Ric
L8	XC61CN1802N	CMOS-IC	Voltage Detector 1,8V, Reset Open drain output	SOT-143R	26vdl		VD6	Tor
L9	R3111Q191A	CMOS-IC	Voltage Detector 1,9V±2.0%, Reset Push-pull output	SOT-143	26vdl	5a	VD7	Ric
L9	XC61CN1902N	CMOS-IC	Voltage Detector 1,9V, Reset Open drain output	SOT-143R	26vdl		VD6	Tor

SMD code	Type	Function	Short description	Case	Pin.	St.	Sch.	Mnf.
LA	BF1201WR	n-MOS*-e	2-Gate, VHF, UHF, 10V, 30mA, 200mW	SOT-343R	26fd		-	Phi
LA	BU4941F	CMOS-IC	Voltage Detector 4,1V, Reset Push-pull output	SOP-4	26vdl		VD7	Rhm
LA	R1114Q301A	VR-IC	LDO, LN, -CE, 3V±2%, 150mA	SOT-143R	26vn	5a	VR4	Ric
LA28	MIC5203-2.8BM4	VR-IC	LDO, CE, 2,8V±1%, 80mA	SOT-143	24uc		VR4	Mcr
LA30	MIC5203-3.0BM4	VR-IC	LDO, CE, 3V±1%, 80mA	SOT-143	24uc		VR4	Mcr
LA33	MIC5203-3.3BM4	VR-IC	LDO, CE, 3,3V±1%, 80mA	SOT-143	24uc		VR4	Mcr
LA36	MIC5203-3.6BM4	VR-IC	LDO, CE, 3,6V±1%, 80mA	SOT-143	24uc		VR4	Mcr
LA38	MIC5203-3.8CM4	VR-IC	LDO, CE, 3,8V±1%, 80mA	SOT-143	24uc		VR4	Mcr
LA40	MIC5203-4.0BM4	VR-IC	LDO, CE, 4V±1%, 80mA	SOT-143	24uc		VR4	Mcr
LA45	MIC5203-4.5BM4	VR-IC	LDO, CE, 4,5V±1%, 80mA	SOT-143	24uc		VR4	Mcr
LA47	MIC5203-4.7BM4	VR-IC	LDO, CE, 4,7V±1%, 80mA	SOT-143	24uc		VR4	Mcr
LA50	MIC5203-5.0BM4	VR-IC	LDO, CE, 5V±1%, 80mA	SOT-143	24uc		VR4	Mcr
LAp	BF1201	n-MOS*-e	2-Gate, VHF, UHF, 10V, 30mA, 200mW	SOT-143	24fd		-	Phi
LAW	NCP552SQ15T1	VR-IC	Low Iq, CE, 1,5V±2%, 80mA	SOT-143	26vp		VR4	Ons
LAX	NCP552SQ18T1	VR-IC	Low Iq, CE, 1,8V±2%, 80mA	SOT-143	26vp		VR4	Ons
LAY	NCP552SQ25T1	VR-IC	Low Iq, CE, 2,5V±2%, 80mA	SOT-143	26vp		VR4	Ons
LAZ	NCP552SQ27T1	VR-IC	Low Iq, CE, 2,7V±2%, 80mA	SOT-143	26vp		VR4	Ons
LB	BU4942F	CMOS-IC	Voltage Detector 4,2V, Reset Push-pull output	SOP-4	26vdl		VD7	Rhm
LB	R1114Q311A	VR-IC	LDO, LN, -CE, 3.1V±2%, 150mA	SOT-143R	26vn	5a	VR4	Ric
LBA	NCP552SQ28T1	VR-IC	Low Iq, CE, 2,8V±2%, 80mA	SOT-143	26vp		VR4	Ons
LBB	NCP552SQ30T1	VR-IC	Low Iq, CE, 3V±2%, 80mA	SOT-143	26vp		VR4	Ons
LBC	NCP552SQ33T1	VR-IC	Low Iq, CE, 3,3V±2%, 80mA	SOT-143	26vp		VR4	Ons
LBD	NCP552SQ50T1	VR-IC	Low Iq, CE, 5V±2%, 80mA	SOT-143	26vp		VR4	Ons
LBE	NCP553SQ15T1	VR-IC	Low Iq, 1,5V±2%, 80mA	SOT-143	26vs		VR1	Ons
LBF	NCP553SQ18T1	VR-IC	Low Iq, 1,8V±2%, 80mA	SOT-143	26vs		VR1	Ons
LBG	NCP553SQ25T1	VR-IC	Low Iq, 2,5V±2%, 80mA	SOT-143	26vs		VR1	Ons
LBH	NCP553SQ27T1	VR-IC	Low Iq, 2,7V±2%, 80mA	SOT-143	26vs		VR1	Ons
LBI	NCP553SQ28T1	VR-IC	Low Iq, 2,8V±2%, 80mA	SOT-143	26vs		VR1	Ons
LBJ	NCP553SQ30T1	VR-IC	Low Iq, 3V±2%, 80mA	SOT-143	26vs		VR1	Ons
LBK	NCP553SQ33T1	VR-IC	Low Iq, 3,3V±2%, 80mA	SOT-143	26vs		VR1	Ons
LBL	NCP553SQ50T1	VR-IC	Low Iq, 5V±2%, 80mA	SOT-143	26vs		VR1	Ons
LBp	BF1201R	n-MOS*-e	2-Gate, VHF, UHF, 10V, 30mA, 200mW	SOT-143R	26fd		-	Phi
LC	BU4943F	CMOS-IC	Voltage Detector 4,3V, Reset Push-pull output	SOP-4	26vdl		VD7	Rhm
LC	R1114Q321A	VR-IC	LDO, LN, -CE, 3.2V±2%, 150mA	SOT-143R	26vn	5a	VR4	Ric
LD	BU4944F	CMOS-IC	Voltage Detector 4,4V, Reset Push-pull output	SOP-4	26vdl		VD7	Rhm
LD	R1114Q331A	VR-IC	LDO, LN, -CE, 3.3V±2%, 150mA	SOT-143R	26vn	5a	VR4	Ric
LDI	NCP562SQ15T1	VR-IC	LDO, Low Iq, CE, 1,5V±2%, 80mA	SOT-143	26vp		VR4	Ons
LDK	NCP562SQ25T1	VR-IC	LDO, Low Iq, CE, 2,5V±2%, 80mA	SOT-143	26vp		VR4	Ons
LDL	NCP562SQ28T1	VR-IC	LDO, Low Iq, CE, 2,8V±2%, 80mA	SOT-143	26vp		VR4	Ons
LDM	NCP562SQ30T1	VR-IC	LDO, Low Iq, CE, 3V±2%, 80mA	SOT-143	26vp		VR4	Ons
LDN	NCP562SQ33T1	VR-IC	LDO, Low Iq, CE, 3,3V±2%, 80mA	SOT-143	26vp		VR4	Ons
LDp	BF1202R	n-MOS*-e	2-Gate, VHF, UHF, 10V, 30mA, 200mW, 30ms	SOT-143R	26fd		-	Phi
LDP	NCP562SQ50T1	VR-IC	LDO, Low Iq, CE, 5V±2%, 80mA	SOT-143	26vp		VR4	Ons
LDQ	NCP563SQ15T1	VR-IC	LDO, Low Iq, 1,5V±2%, 80mA	SOT-143	26vs		VR1	Ons
LDS	NCP563SQ25T1	VR-IC	LDO, Low Iq, 2,5V±2%, 80mA	SOT-143	26vs		VR1	Ons
LDT	NCP563SQ28T1	VR-IC	LDO, Low Iq, 2,8V±2%, 80mA	SOT-143	26vs		VR1	Ons
LDU	NCP563SQ30T1	VR-IC	LDO, Low Iq, 3V±2%, 80mA	SOT-143	26vs		VR1	Ons
LDV	NCP563SQ33T1	VR-IC	LDO, Low Iq, 3,3V±2%, 80mA	SOT-143	26vs		VR1	Ons
LDX	NCP563SQ50T1	VR-IC	LDO, Low Iq, 5V±2%, 80mA	SOT-143	26vs		VR1	Ons
LE	BF1202WE	n-MOS*-e	2-Gate, VHF, UHF, 10V, 30mA, 200mW, 30ms	SOT-343R	26fd		-	Phi
LE	BU4945F	CMOS-IC	Voltage Detector 4,5V, Reset Push-pull output	SOP-4	26vdl		VD7	Rhm
LE	R1114Q341A	VR-IC	LDO, LN, -CE, 3.4V±2%, 150mA	SOT-143R	26vn	5a	VR4	Ric
LEp	BF1202	n-MOS*-e	2-Gate, VHF, UHF, 10V, 30mA, 200mW, 30ms	SOT-143	24fd		-	Phi
LEY	NCP562SQ18T1	VR-IC	LDO, Low Iq, CE, 1,8V±2%, 80mA	SOT-143	26vp		VR4	Ons
LEZ	NCP562SQ27T1	VR-IC	LDO, Low Iq, CE, 2,7V±2%, 80mA	SOT-143	26vp		VR4	Ons
LF	BU4946F	CMOS-IC	Voltage Detector 4,6V, Reset Push-pull output	SOP-4	26vdl		VD7	Rhm
LF	R1114Q351A	VR-IC	LDO, LN, -CE, 3.5V±2%, 150mA	SOT-143R	26vn	5a	VR4	Ric
LFA	NCP563SQ18T1	VR-IC	LDO, Low Iq, 1,8V±2%, 80mA	SOT-143	26vs		VR1	Ons
LFB	NCP563SQ27T1	VR-IC	LDO, Low Iq, 2,7V±2%, 80mA	SOT-143	26vs		VR1	Ons
LG	BU4947F	CMOS-IC	Voltage Detector 4,7V, Reset Push-pull output	SOP-4	26vdl		VD7	Rhm
LG	R1114Q361A	VR-IC	LDO, LN, -CE, 3,6V±2%, 150mA	SOT-143R	26vn	5a	VR4	Ric
LH	BU4948F	CMOS-IC	Voltage Detector 4,8V, Reset Push-pull output	SOP-4	26vdl		VD7	Rhm
LH	R1114Q371A	VR-IC	LDO, LN, -CE, 3,7V±2%, 150mA	SOT-143R	26vn	5a	VR4	Ric
LJ	ETC812JU	CMOS-IC	Voltage Detector 4V, -MR, Reset Push-pull output	SOT-143	24vdh		VD5	Etc
LJ	FM812JUX	CMOS-IC	Voltage Detector 4V, MR, Reset Push-pull output	SOT-143	24vdh		VD5	F
LJ	MIC812JU	CMOS-IC	Voltage Detector 4V, -MR, Reset Push-pull output	SOT-143	24vdh		VD5	Mcr
LJ	R1114Q381A	VR-IC	LDO, LN, -CE, 3,8V±2%, 150mA	SOT-143R	26vn	5a	VR4	Ric
LK	R1114Q391A	VR-IC	LDO, LN, -CE, 3,9V±2%, 150mA	SOT-143R	26vn	5a	VR4	Ric
LL	ETC812LU	CMOS-IC	Voltage Detector 4.63V, -MR, Reset Push-pull output	SOT-143	24vdh		VD5	Etc
LL	FM812LUX	CMOS-IC	Voltage Detector 4.63V, MR, Reset Push-pull output	SOT-143	24vdh		VD5	F
LL	MIC812LU	CMOS-IC	Voltage Detector 4.63V, -MR, Reset Push-pull output	SOT-143	24vdh		VD5	Mcr
LM	ETC812MU	CMOS-IC	Voltage Detector 4.38V, -MR, Reset Push-pull output	SOT-143	24vdh		VD5	Etc
LM	FM812MUX	CMOS-IC	Voltage Detector 4.38V, MR, Reset Push-pull output	SOT-143	24vdh		VD5	F
LM	MIC812MU	CMOS-IC	Voltage Detector 4.38V, -MR, Reset Push-pull output	SOT-143	24vdh		VD5	Mcr
LN	XC6109N10AN	CMOS-IC	Voltage Detector 1,0V, Reset Open drain output	SSOT-24	26vdk	5c	VD1	Tor

SMD code	Type	Function	Short description	Case	Pin.	St.	Sch.	Mnf.
LN3	2SC5228-3	Si-npn	VHF/UHF, LN, 20V, 70mA, 200mW, B=60..120, 7GHz	CP4	26tu		-	Say
LN4	2SC5228-4	Si-npn	VHF/UHF, LN, 20V, 70mA, 200mW, B=90..180, 7GHz	CP4	26tu		-	Say
LN4	2SC5501-4	Si-npn	VHF/UHF LN, 20V, 70mA, 500mW, B=90..180, 7GHz	SOT-343	26tu		-	Say
LN5	2SC5228-5	Si-npn	VHF/UHF, LN, 20V, 70mA, 200mW, B=135..270, 7GHz	CP4	26tu		-	Say
LN5	2SC5501-5	Si-npn	VHF/UHF LN, 20V, 70mA, 500mW, B=135..270, 7GHz	SOT-343	26tu		-	Say
LP	XC6109N11AN	CMOS-IC	Voltage Detector 1,1V, Reset Open drain output	SSOT-24	26vdk	5c	VD1	Tor
LR	ETC812RU	CMOS-IC	Voltage Detector 2.63V, -MR, Reset Push-pull output	SOT-143	24vdh		VD5	Etc
LR	FM812RUX	CMOS-IC	Voltage Detector 2.63V, MR, Reset Push-pull output	SOT-143	24vdh		VD5	F
LR	MIC812RU	CMOS-IC	Voltage Detector 2.63V, -MR, Reset Push-pull output	SOT-143	24vdh		VD5	Mcr
LR	XC6109N12AN	CMOS-IC	Voltage Detector 1,2V, Reset Open drain output	SSOT-24	26vdk	5c	VD1	Tor
LS	ETC812SU	CMOS-IC	Voltage Detector 2.93V, -MR, Reset Push-pull output	SOT-143	24vdh		VD5	Etc
LS	FM812SUX	CMOS-IC	Voltage Detector 2.93V, MR, Reset Push-pull output	SOT-143	24vdh		VD5	F
LS	MIC812SU	CMOS-IC	Voltage Detector 2.93V, -MR, Reset Push-pull output	SOT-143	24vdh		VD5	Mcr
LS	XC6109N13AN	CMOS-IC	Voltage Detector 1,3V, Reset Open drain output	SSOT-24	26vdk	5c	VD1	Tor
LT	ETC812TU	CMOS-IC	Voltage Detector 3.08V, -MR, Reset Push-pull output	SOT-143	24vdh		VD5	Etc
LT	FM812TUX	CMOS-IC	Voltage Detector 3.08V, MR, Reset Push-pull output	SOT-143	24vdh		VD5	F
LT	MIC812TU	CMOS-IC	Voltage Detector 3.08V, -MR, Reset Push-pull output	SOT-143	24vdh		VD5	Mcr
LT	XC6109N14AN	CMOS-IC	Voltage Detector 1,4V, Reset Open drain output	SSOT-24	26vdk	5c	VD1	Tor
LU	XC6109N15AN	CMOS-IC	Voltage Detector 1,5V, Reset Open drain output	SSOT-24	26vdk	5c	VD1	Tor
LV	XC6109N16AN	CMOS-IC	Voltage Detector 1,6V, Reset Open drain output	SSOT-24	26vdk	5c	VD1	Tor
LX	XC6109N17AN	CMOS-IC	Voltage Detector 1,7V, Reset Open drain output	SSOT-24	26vdk	5c	VD1	Tor
LY	XC6109N18AN	CMOS-IC	Voltage Detector 1,8V, Reset Open drain output	SSOT-24	26vdk	5c	VD1	Tor
LZ	XC6109N19AN	CMOS-IC	Voltage Detector 1,9V, Reset Open drain output	SSOT-24	26vdk	5c	VD1	Tor
M0	R3111Q201A	CMOS-IC	Voltage Detector 2V±2.0%, Reset Push-pull output	SOT-143	26vdl	5a	VD7	Ric
M0	XC61CN2002N	CMOS-IC	Voltage Detector 2V, Reset Open drain output	SOT-143R	26vdl		VD6	Tor
M03	BSS83	n-MOS*-e	Sw, 10V, 50mA, 230mW, Up<2V, <45Ω, 1/5ns	SOT-143	24fl		-	Ste
M04	BF904	n-MOS*-e	Dual-Gate, VHF/UHF, 7V, 30mA, 200mW	SOT-143	24fd		-	Phi
M06	BF904R	n-MOS*-e	Dual-Gate, VHF/UHF, 7V, 30mA, 200mW	SOT-143	26fm		-	Phi
M1	R3111Q211A	CMOS-IC	Voltage Detector 2,1V±2.0%, Reset Push-pull output	SOT-143	26vdl	5a	VD7	Ric
M1	XC61CN2102N	CMOS-IC	Voltage Detector 2,1V, Reset Open drain output	SOT-143R	26vdl		VD6	Tor
M2	R3111Q221A	CMOS-IC	Voltage Detector 2,2V±2.0%, Reset Push-pull output	SOT-143	26vdl	5a	VD7	Ric
M2	XC61CN2202N	CMOS-IC	Voltage Detector 2,2V, Reset Open drain output	SOT-143R	26vdl		VD6	Tor
M26	BF908	n-MOS*-d	Dual-Gate, VHF/UHF, 12V, 40mA	SOT-143	24fd		-	Phi
M28	BF909	n-MOS*-e	Dual-Gate, VHF/UHF, 7V, 40mA	SOT-143	24fd		-	Phi
M3	R3111Q231A	CMOS-IC	Voltage Detector 2,3V±2.0%, Reset Push-pull output	SOT-143	26vdl	5a	VD7	Ric
M3	XC61CN2302N	CMOS-IC	Voltage Detector 2,3V, Reset Open drain output	SOT-143R	26vdl		VD6	Tor
M32	BSD22	n-MOS-d	Sw, Chopper, 20V, 50mA, 230mW, 25Ω(1mA), 1/5ns	SOT-143	24fl		-	Phi
M4	R3111Q241A	CMOS-IC	Voltage Detector 2,4V±2.0%, Reset Push-pull output	SOT-143	26vdl	5a	VD7	Ric
M4	XC61CN2402N	CMOS-IC	Voltage Detector 2,4V, Reset Open drain output	SOT-143R	26vdl		VD6	Tor
M5	R3111Q251A	CMOS-IC	Voltage Detector 2,5V±2.0%, Reset Push-pull output	SOT-143	26vdl	5a	VD7	Ric
M5	XC61CN2502N	CMOS-IC	Voltage Detector 2,5V, Reset Open drain output	SOT-143R	26vdl		VD6	Tor
M56	BF1100	n-MOS*-e	2-Gate, VHF, UHF, 14V, 30mA, 200mW	SOT-143	24fd		-	Phi
M57	BF1100R	n-MOS*-e	2-Gate, VHF, UHF, 14V, 30mA, 200mW	SOT-143R	26fd		-	Phi
M6	R3111Q261A	CMOS-IC	Voltage Detector 2,6V±2.0%, Reset Push-pull output	SOT-143	26vdl	5a	VD7	Ric
M6	XC61CN2602N	CMOS-IC	Voltage Detector 2,6V, Reset Open drain output	SOT-143R	26vdl		VD6	Tor
M7	R3111Q271A	CMOS-IC	Voltage Detector 2,7V±2.0%, Reset Push-pull output	SOT-143	26vdl	5a	VD7	Ric
M7	XC61CN2702N	CMOS-IC	Voltage Detector 2,7V, Reset Open drain output	SOT-143R	26vdl		VD6	Tor
M74	BSS83	n-MOS*-e	Sw, 10V, 50mA, 230mW, Up<2V, <45Ω, 1/5ns	SOT-143	24fl		-	Phi
M8	R3111Q281A	CMOS-IC	Voltage Detector 2,8V±2.0%, Reset Push-pull output	SOT-143	26vdl	5a	VD7	Ric
M8	XC61CN2802N	CMOS-IC	Voltage Detector 2,8V, Reset Open drain output	SOT-143R	26vdl		VD6	Tor
M83	BF997	n-MOS*-d	Dual-Gate, 20V, 30mA, 200mW, Nf=1dB, Idss=20mA, Gf>15mΩ	SOT-143	24fd		-	Phi
M9	R3111Q291A	CMOS-IC	Voltage Detector 2,9V±2.0%, Reset Push-pull output	SOT-143	26vdl	5a	VD7	Ric
M9	XC61CN2902N	CMOS-IC	Voltage Detector 2,9V, Reset Open drain output	SOT-143R	26vdl		VD6	Tor
M94	BF994	n-MOS*-d	Dual-Gate, 20V, 30mA, 200mW, Nf=1dB, Idss=20mA, Gf>15mΩ	SOT-143	24fd		-	Tem,Phi
M95	BF996S	n-MOS*-d	Dual-Gate, 20V, 50mA, 200mW, NF=1dB, Idss=20mA, Gf>15mΩ	SOT-143	24fd		-	Tem,Phi
M96	BF996	n-MOS*-d	Dual-Gate, 20V, 50mA, 200mW, NF=1dB, Idss=20mA, Gf>15mΩ	SOT-143	24fd		-	Tem,Phi
MA	R1114Q401A	VR-IC	LDO, LN, -CE, 4V±2%, 150mA	SOT-143R	26vn	5a	VR4	Ric
MB	BF995	n-MOS*-d	AF, 20V, 30mA, 200mW, Nf=1.1dB, Idss=40mA, Gf>12Ω	SOT-143	24fd		-	Sie
MB	BF998WR	n-MOS*-d	Dual-Gate, 12V, 30mA, 200mW, Nf=1dB, Idss=20mA, Gf>24mΩ	SOT-343	24fm		-	Phi
MB	R1114Q281A5	VR-IC	LDO, LN, -CE, 2,8V±2%, 150mA	SOT-143R	26vn	5a	VR4	Ric
MB3	ADM811-3TART	CMOS-IC	Voltage Detector 3,08V, MR, -Reset Push-pull output	SOT-143	24vdh		VD5	And
MBB	ADM811RART	CMOS-IC	Voltage Detector 2,63V, MR, -Reset Push-pull output	SOT-143	24vdh		VD5	And
MBE	ADM811SART	CMOS-IC	Voltage Detector 2,93V, MR, -Reset Push-pull output	SOT-143	24vdh		VD5	And
MBG	ADM811TART	CMOS-IC	Voltage Detector 3,08V, MR, -Reset Push-pull output	SOT-143	24vdh		VD5	And
MBT	ADM811MART	CMOS-IC	Voltage Detector 4,38V, MR, -Reset Push-pull output	SOT-143	24vdh		VD5	And
MBV	ADM811LART	CMOS-IC	Voltage Detector 4,63V, MR, -Reset Push-pull output	SOT-143	24vdh		VD5	And
MBZ	ADM811ZART	CMOS-IC	Voltage Detector 2,32V, MR, -Reset Push-pull output	SOT-143	24vdh		VD5	And
MCB	ADM812RART	CMOS-IC	Voltage Detector 2,63V, MR, Reset Push-pull output	SOT-143	24vdh		VD5	And
MCE	ADM812SART	CMOS-IC	Voltage Detector 2,93V, MR, Reset Push-pull output	SOT-143	24vdh		VD5	And
MCG	ADM812TART	CMOS-IC	Voltage Detector 3,08V, MR, Reset Push-pull output	SOT-143	24vdh		VD5	And
MCO	2SC5088-O	Si-npn	VHF/UHF, LN, 20V, 80mA, 100mW, 7GHz, B=80..160	USQ	24tu	5b		Tos
MCT	ADM812MART	CMOS-IC	Voltage Detector 4,38V, MR, Reset Push-pull output	SOT-143	24vdh		VD5	And
MCV	ADM812LART	CMOS-IC	Voltage Detector 4,63V, MR, Reset Push-pull output	SOT-143	24vdh		VD5	And
MCY	2SC5088-Y	Si-npn	VHF/UHF, LN, 20V, 80mA, 100mW, 7GHz, B=120..240	USQ	24tu	5b		Tos
MCZ	ADM812ZART	CMOS-IC	Voltage Detector 2,32V, MR, Reset Push-pull output	SOT-143	24vdh		VD5	And

SMD code	Type	Function	Short description	Case	Pin.	St.	Sch.	Mnf.
MD	BF996	n-MOS*-d	Dual-Gate, 20V, 50mA, 200mW, NF=1dB, Idss=20mA, Gf>15mΩ	SOT-143	24fd		-	Sie
MDB	ADM6315-26D1ART	CMOS-IC	Voltage Detector 2.63V, MR, -Reset ODO, 1ms	SOT-143	24vdh		VD4	And
MDC	ADM6315-29D1ART	CMOS-IC	Voltage Detector 2.93V, MR, -Reset ODO, 1ms	SOT-143	24vdh		VD4	And
MDG	ADM6315-31D1ART	CMOS-IC	Voltage Detector 3.08V, MR, -Reset ODO, 1ms	SOT-143	24vdh		VD4	And
MDO	2SC5093-O	Si-npn	VHF/UHF, LN, 20V, 40mA, 100mW, 10GHz, B=80..160	USQ	24tu	5b		Tos
MDR	2SC5093-R	Si-npn	VHF/UHF, LN, 20V, 40mA, 100mW, 10GHz, B=50..100	USQ	24tu	5b		Tos
MDT	ADM6315-44D1ART	CMOS-IC	Voltage Detector 4.39V, MR, -Reset ODO, 1ms	SOT-143	24vdh		VD4	And
MDU	ADM6315-45D1ART	CMOS-IC	Voltage Detector 4.5V, MR, -Reset ODO, 1ms	SOT-143	24vdh		VD4	And
MDV	ADM6315-46D1ART	CMOS-IC	Voltage Detector 4.63V, MR, -Reset ODO, 1ms	SOT-143	24vdh		VD4	And
MEB	ADM6315-26D2ART	CMOS-IC	Voltage Detector 2.63V, MR, -Reset ODO, 20ms	SOT-143	24vdh		VD4	And
MEC	ADM6315-29D2ART	CMOS-IC	Voltage Detector 2.93V, MR, -Reset ODO, 20ms	SOT-143	24vdh		VD4	And
MEG	ADM6315-31D2ART	CMOS-IC	Voltage Detector 3.08V, MR, -Reset ODO, 20ms	SOT-143	24vdh		VD4	And
MEO	2SC5098-O	Si-npn	VHF/UHF, LN, 20V, 15mA, 100mW, 10GHz, B=80..160	USQ	26tu	5b		Tos
MER	2SC5098-R	Si-npn	VHF/UHF, LN, 20V, 15mA, 100mW, 10GHz, B=50..100	USQ	26tu	5b		Tos
MET	ADM6315-44D2ART	CMOS-IC	Voltage Detector 4.39V, MR, -Reset ODO, 20ms	SOT-143	24vdh		VD4	And
MEU	ADM6315-45D2ART	CMOS-IC	Voltage Detector 4.5V, MR, -Reset ODO, 20ms	SOT-143	24vdh		VD4	And
MEV	ADM6315-46D2ART	CMOS-IC	Voltage Detector 4.63V, MR, -Reset ODO, 20ms	SOT-143	24vdh		VD4	And
MF	BF1100WR	n-MOS*-e	2-Gate, VHF, UHF, 14V, 30mA, 200mW	SOT-343R	26fd		-	Phi
MFB	ADM6315-26D3ART	CMOS-IC	Voltage Detector 2.63V, MR, -Reset ODO, 140ms	SOT-143	24vdh		VD4	And
MFC	ADM6315-29D3ART	CMOS-IC	Voltage Detector 2.93V, MR, -Reset ODO, 140ms	SOT-143	24vdh		VD4	And
MFG	ADM6315-31D3ART	CMOS-IC	Voltage Detector 3.08V, MR, -Reset ODO, 140ms	SOT-143	24vdh		VD4	And
MFT	ADM6315-44D3ART	CMOS-IC	Voltage Detector 4.39V, MR, -Reset ODO, 140ms	SOT-143	24vdh		VD4	And
MFU	ADM6315-45D3ART	CMOS-IC	Voltage Detector 4.5V, MR, -Reset ODO, 140ms	SOT-143	24vdh		VD4	And
MFV	ADM6315-46D3ART	CMOS-IC	Voltage Detector 4.63V, MR, -Reset ODO, 140ms	SOT-143	24vdh		VD4	And
MG	BF994S	n-MOS*-d	Dual-Gate, 20V, 30mA, 200mW, Nf=1dB, Idss=20mA, Gf>15mΩ	SOT-143	24fd		-	Sil
MGB	ADM6315-26D4ART	CMOS-IC	Voltage Detector 2.63V, MR, -Reset ODO, 1120ms	SOT-143	24vdh		VD4	And
MGC	ADM6315-29D4ART	CMOS-IC	Voltage Detector 2.93V, MR, -Reset ODO, 1120ms	SOT-143	24vdh		VD4	And
MGG	ADM6315-31D4ART	CMOS-IC	Voltage Detector 3.08V, MR, -Reset ODO, 1120ms	SOT-143	24vdh		VD4	And
MGp	BF994S	n-MOS*-d	Dual-Gate, 20V, 30mA, 200mW, Nf=1dB, Idss=20mA, Gf>15mΩ	SOT-143	24fd		-	Phi
MGs	BF994S	n-MOS*-d	Dual-Gate, 20V, 30mA, 200mW, Nf=1dB, Idss=20mA, Gf>15mΩ	SOT-143	24fd		-	Sie
MGT	ADM6315-44D4ART	CMOS-IC	Voltage Detector 4.39V, MR, -Reset ODO, 1120ms	SOT-143	24vdh		VD4	And
MGU	ADM6315-45D4ART	CMOS-IC	Voltage Detector 4.5V, MR, -Reset ODO, 1120ms	SOT-143	24vdh		VD4	And
MGV	ADM6315-46D4ART	CMOS-IC	Voltage Detector 4.63V, MR, -Reset ODO, 1120ms	SOT-143	24vdh		VD4	And
MH	BF996S	n-MOS*-d	Dual-Gate, 20V, 50mA, 200mW, NF=1dB, Idss=20mA, Gf>15mΩ	SOT-143	24fd		-	Sie
MHp	BF996S	n-MOS*-d	Dual-Gate, 20V, 50mA, 200mW, NF=1dB, Idss=20mA, Gf>15mΩ	SOT-143	24fd		-	Phi
MHs	BF996S	n-MOS*-d	Dual-Gate, 20V, 50mA, 200mW, NF=1dB, Idss=20mA, Gf>15mΩ	SOT-143	24fd		-	Sie
MI	2SC3745	Si-npn	UHF, 20V, 30mA, 6,5GHz	SOT-143	26tu		-	Tos
MI-	2SC4126	Si-npn	VHF/UHF, 15V, 50mA, 150mW, B=50..250, 6GHz	SOT-143	26tu		-	Hit
MK	2SC4315	Si-npn	VHF/UHF, LN, 20V, 80mA, 150mW, B=30..250, 7GHz	SOT-143	26tu		-	Tos
MK	BF997	n-MOS*-d	Dual-Gate, 20V, 30mA, 200mW, Nf=1dB, Idss=20mA, Gf>15mΩ	SOT-143	24fd		-	Sie
MKp	BF997	n-MOS*-d	Dual-Gate, 20V, 30mA, 200mW, Nf=1dB, Idss=20mA, Gf>15mΩ	SOT-143	24fd		-	Phi
MN	XC6109N20AN	CMOS-IC	Voltage Detector 2,0V, Reset Open drain output	SSOT-24	26vdk	5c	VD1	Tor
MN3	2SC5276-3	Si-npn	UHF-S-band, 20V, 30mA, 200mW, B=60..120, 11GHz	CP4	26tu		-	Say
MN4	2SC5276-4	Si-npn	UHF-S-band, 20V, 30mA, 200mW, B=90..180, 11GHz	CP4	26tu		-	Say
MN4	2SC5504-4	Si-npn	UHF-S-Band, LN, 20V, 30mA, 300mW, B=90..180, 11GHz	SOT-343	26tu		-	Say
MN5	2SC5276-5	Si-npn	UHF-S-band, 20V, 30mA, 200mW, B=135..270, 11GHz	CP4	26tu		-	Say
MN5	2SC5504-5	Si-npn	UHF-S-Band, LN, 20V, 30mA, 300mW, B=135..270, 11GHz	SOT-343	26tu		-	Say
MO	BF998	n-MOS*-d	Dual-Gate, 12V, 30mA, 200mW, Nf=1dB, Idss=20mA, Gf>24mΩ	SOT-143	24fd		-	Sie
MO1	BF901	n-MOS*-e	Dual-Gate, VHF/UHF, 12V, 30mA	SOT-143	24fd		-	Phi
MOp	BF998R	n-MOS*-d	Dual-Gate, 12V, 30mA, 200mW, Nf=1dB, Idss=20mA, Gf>24mΩ	SOT-143R	24fm		-	Phi
MOR	BF998R	n-MOS*-d	Dual-Gate, 12V, 30mA, 200mW, Nf=1dB, Idss=20mA, Gf>24mΩ	SOT-143R	24fm		-	Sil
MOs	BF998	n-MOS*-d	Dual-Gate, 12V, 30mA, 200mW, Nf=1dB, Idss=20mA, Gf>24mΩ	SOT-143	24fd		-	Sie
MP	XC6109N21AN	CMOS-IC	Voltage Detector 2,1V, Reset Open drain output	SSOT-24	26vdk	5c	VD1	Tor
MR	BF998W	n-MOS*-d	Dual-Gate, 12V, 30mA, 200mW, Nf=1dB, Idss=20mA, Gf>24mΩ	SOT-143R	24fm		-	Sie
MR	MT4S03A	Si-npn	VHF/UHF, 10V, 40mA, 10GHz	SOT-143	26tu		-	Tos
MR	XC6109N22AN	CMOS-IC	Voltage Detector 2,2V, Reset Open drain output	SSOT-24	26vdk	5c	VD1	Tor
Ms	BAR65-07	PIN-diode	Dual, TV-Tuner, 30V, 100mA, Vf<1V(50mA), <0.9pF	SOT-143	24ce		-	Inf
MS	CF739	n-FET-d	GaAs, 2-Gate, UHF, 10V, Id=80mA, 240mW, Idss=6..60mA, Gf=25mΩ	SOT-143	24fd		-	Sie
MS	XC6109N23AN	CMOS-IC	Voltage Detector 2,3V, Reset Open drain output	SSOT-24	26vdk	5c	VD1	Tor
MT	XC6109N24AN	CMOS-IC	Voltage Detector 2,4V, Reset Open drain output	SSOT-24	26vdk	5c	VD1	Tor
MU	XC6109N25AN	CMOS-IC	Voltage Detector 2,5V, Reset Open drain output	SSOT-24	26vdk	5c	VD1	Tor
MV	XC6109N26AN	CMOS-IC	Voltage Detector 2,6V, Reset Open drain output	SSOT-24	26vdk	5c	VD1	Tor
MW	BF996S	n-MOS*-d	Dual-Gate, 20V, 50mA, 200mW, NF=1dB, Idss=20mA, Gf>15mΩ	SOT-143	24fd		-	Phi
MX	XC6109N27AN	CMOS-IC	Voltage Detector 2,7V, Reset Open drain output	SSOT-24	26vdk	5c	VD1	Tor
MY	BF1012	n-MOS-d	Dual-Gate, 16V, Id=25mA, 200mW, Nf=1.4dB, Gf=26mΩ	SOT-143	24fd		-	Sie
MY	BF1012S	n-MOS-d	Dual-Gate, 16V, 25mA, 200mW, Nf=1.4dB, Gf=26mΩ	SOT-143	24fd		-	Inf
MY	XC6109N28AN	CMOS-IC	Voltage Detector 2,8V, Reset Open drain output	SSOT-24	26vdk	5c	VD1	Tor
MYs	BF1012	n-MOS-d	Dual-Gate, 16V, Id=25mA, 200mW, Nf=1.4dB, Gf=26mΩ	SOT-143	24fd		-	Sie
MZ	XC6109N29AN	CMOS-IC	Voltage Detector 2,9V, Reset Open drain output	SSOT-24	26vdk	5c	VD1	Tor
N0	R3111Q301A	CMOS-IC	Voltage Detector 3V±2.0%, Reset Push-pull output	SOT-143	26vdl	5a	VD7	Ric
N0	XC61CN3002N	CMOS-IC	Voltage Detector 3V, Reset Open drain output	SOT-143R	26vdl		VD6	Tor
N1	R3111Q311A	CMOS-IC	Voltage Detector 3.1V±2.0%, Reset Push-pull output	SOT-143	26vdl	5a	VD7	Ric
N1	XC61CN3102N	CMOS-IC	Voltage Detector 3,1V, Reset Open drain output	SOT-143R	26vdl		VD6	Tor
N2	R3111Q321A	CMOS-IC	Voltage Detector 3.2V±2.0%, Reset Push-pull output	SOT-143	26vdl	5a	VD7	Ric
N2	XC61CN3202N	CMOS-IC	Voltage Detector 3,2V, Reset Open drain output	SOT-143R	26vdl		VD6	Tor

SMD code	Type	Function	Short description	Case	Pin.	St.	Sch.	Mnf.
N20	DA227	Si-diode	Dual, Sw, 80V, 300mA, 150mW, <1,5ns	SC-82	26ce		-	Rhm
N3	R3111Q331A	CMOS-IC	Voltage Detector 3.3V±2.0%, Reset Push-pull output	SOT-143	26vdl	5a	VD7	Ric
N3	XC61CN3302N	CMOS-IC	Voltage Detector 3,3V, Reset Open drain output	SOT-143R	26vdl		VD6	Tor
N4	R3111Q341A	CMOS-IC	Voltage Detector 3.4V±2.0%, Reset Push-pull output	SOT-143	26vdl	5a	VD7	Ric
N4	XC61CN3402N	CMOS-IC	Voltage Detector 3,4V, Reset Open drain output	SOT-143R	26vdl		VD6	Tor
N5	R3111Q351A	CMOS-IC	Voltage Detector 3.5V±2.0%, Reset Push-pull output	SOT-143	26vdl	5a	VD7	Ric
N5	XC61CN3502N	CMOS-IC	Voltage Detector 3,5V, Reset Open drain output	SOT-143R	26vdl		VD6	Tor
N6	R3111Q361A	CMOS-IC	Voltage Detector 3,6V±2.0%, Reset Push-pull output	SOT-143	26vdl	5a	VD7	Ric
N6	XC61CN3602N	CMOS-IC	Voltage Detector 3,6V, Reset Open drain output	SOT-143R	26vdl		VD6	Tor
N7	R3111Q371A	CMOS-IC	Voltage Detector 3,7V±2.0%, Reset Push-pull output	SOT-143	26vdl	5a	VD7	Ric
N7	XC61CN3702N	CMOS-IC	Voltage Detector 3,7V, Reset Open drain output	SOT-143R	26vdl		VD6	Tor
N70	BFG10	Si-npn	VHF/UHF-A, 20V, 250mA, 400mW, B>25, 1,9GHz	SOT-143	24t6		-	Phi
N71	BFG10/X	Si-npn	VHF/UHF-A, 20V, 250mA, 400mW, B>25, 1,9GHz	SOT-143	24tc		-	Phi
N72	BFG11	Si-npn	VHF/UHF-A, 20V, 500mA, 400mW, B>25, 1,9GHz	SOT-143	24t6		-	Phi
N72	BFG11W/X	Si-npn	VHF/UHF-A, 20V, 500mA, 400mW, B>25, 1,9GHz	SOT-343	24tc		-	Phi
N8	R3111Q381A	CMOS-IC	Voltage Detector 3,8V±2.0%, Reset Push-pull output	SOT-143	26vdl	5a	VD7	Ric
N8	XC61CN3802N	CMOS-IC	Voltage Detector 3,8V, Reset Open drain output	SOT-143R	26vdl		VD6	Tor
N9	R3111Q391A	CMOS-IC	Voltage Detector 3,9V±2.0%, Reset Push-pull output	SOT-143	26vdl	5a	VD7	Ric
N9	XC61CN3902N	CMOS-IC	Voltage Detector 3,9V, Reset Open drain output	SOT-143R	26vdl		VD6	Tor
NA	BF1105WR	n-MOS*-e	2-Gate, VHF, UHF, 7V, 30mA, 200mW	SOT-343R	26fd		-	Phi
NAp	BF1105R	n-MOS*-e	2-Gate, VHF, UHF, 7V, 30mA, 200mW	SOT-143R	26fd		-	Phi
NB	BF1109WR	n-MOS*-e	2-Gate, VHF, UHF, 11V, 30mA, 200mW	SOT-343R	26fd		-	Phi
NBp	BF1109R	n-MOS*-e	2-Gate, VHF, UHF, 11V, 30mA, 200mW	SOT-143R	26fd		-	Phi
NCs	BF2040	n-MOS-d	Dual-Gate, UHF, 14V, 40mA	SOT-143	24fd		-	Sie
NDs	BF2000	n-MOS-e	Dual-Gate, UHF, 12V, 30mA	SOT-143	24fd		-	Sie
NEp	BF1105	n-MOS*-e	2-Gate, VHF, UHF, 7V, 30mA, 200mW	SOT-143	24fd		-	Phi
NEs	BF2030	n-MOS-d	Dual-Gate, UHF, 14V, 40mA	SOT-143	24fd		-	Sie
NF	R1114Q151B	VR-IC	LDO, LN, CE, 1,5V±2%, 150mA	SOT-143R	26vn	5a	VR4	Ric
NFp	BF1109	n-MOS*-e	2-Gate, VHF, UHF, 11V, 30mA, 200mW	SOT-143	24fd		-	Phi
NG	R1114Q161B	VR-IC	LDO, LN, CE, 1,6V±2%, 150mA	SOT-143R	26vn	5a	VR4	Ric
NH	R1114Q171B	VR-IC	LDO, LN, CE, 1,7V±2%, 150mA	SOT-143R	26vn	5a	VR4	Ric
NI-	3SK191	n-FET-d	GaAs, 2-Gate, UHF, 12V, Idss>10mA	SOT-143	26fm		-	Hit
NJ	3SK248	n-MOS-e	Dual-Gate, 10V, 100mA, Up<1,5V	SOT-143	26fm		-	Say
NJ	R1114Q181B	VR-IC	LDO, LN, CE, 1,8V±2%, 150mA	SOT-143R	26vn	5a	VR4	Ric
NK	R1114Q191B	VR-IC	LDO, LN, CE, 1,9V±2%, 150mA	SOT-143R	26vn	5a	VR4	Ric
NN	XC6109N30AN	CMOS-IC	Voltage Detector 3,0V, Reset Open drain output	SSOT-24	26vdk	5c	VD1	Tor
NP	XC6109N31AN	CMOS-IC	Voltage Detector 3,1V, Reset Open drain output	SSOT-24	26vdk	5c	VD1	Tor
NR	XC6109N32AN	CMOS-IC	Voltage Detector 3,2V, Reset Open drain output	SSOT-24	26vdk	5c	VD1	Tor
NS	XC6109N33AN	CMOS-IC	Voltage Detector 3,3V, Reset Open drain output	SSOT-24	26vdk	5c	VD1	Tor
NT	XC6109N34AN	CMOS-IC	Voltage Detector 3,4V, Reset Open drain output	SSOT-24	26vdk	5c	VD1	Tor
NU	XC6109N35AN	CMOS-IC	Voltage Detector 3,5V, Reset Open drain output	SSOT-24	26vdk	5c	VD1	Tor
NV	XC6109N36AN	CMOS-IC	Voltage Detector 3,6V, Reset Open drain output	SSOT-24	26vdk	5c	VD1	Tor
NX	XC6109N37AN	CMOS-IC	Voltage Detector 3,7V, Reset Open drain output	SSOT-24	26vdk	5c	VD1	Tor
NY	BF1012S	n-MOS-d	Dual-Gate, 16V, 25mA, 200 mW, Nf=1.4dB, Gf=26mΩ	SOT-143	24fd		-	Sie
NY	XC6109N38AN	CMOS-IC	Voltage Detector 3,8V, Reset Open drain output	SSOT-24	26vdk	5c	VD1	Tor
NYs	BF1012S	n-MOS-d	Dual-Gate, 16V, 25mA, 200mW, Nf=1.4dB, Gf=26mΩ	SOT-143	24fd		-	Sie
NZ	XC6109N39AN	CMOS-IC	Voltage Detector 3,9V, Reset Open drain output	SSOT-24	26vdk	5c	VD1	Tor
P0	R3111Q401A	CMOS-IC	Voltage Detector 4V±2.0%, Reset Push-pull output	SOT-143	26vdl	5a	VD7	Ric
P0	XC61CN4002N	CMOS-IC	Voltage Detector 4V, Reset Open drain output	SOT-143R	26vdl		VD6	Tor
P1	BFG121W	Si-npn	VHF/UHF-A, 15V, 500mA, 600mW, B=40..100, 1,9GHz	SOT-343R	26tu		-	Phi
P1	R3111Q411A	CMOS-IC	Voltage Detector 4,1V±2.0%, Reset Push-pull output	SOT-143	26vdl	5a	VD7	Ric
P1	XC61CN4102N	CMOS-IC	Voltage Detector 4,1V, Reset Open drain output	SOT-143R	26vdl		VD6	Tor
P2	R3111Q421A	CMOS-IC	Voltage Detector 4,2V±2.0%, Reset Push-pull output	SOT-143	26vdl	5a	VD7	Ric
P2	XC61CN4202N	CMOS-IC	Voltage Detector 4,2V, Reset Open drain output	SOT-143R	26vdl		VD6	Tor
P3	R3111Q431A	CMOS-IC	Voltage Detector 4,3V±2.0%, Reset Push-pull output	SOT-143	26vdl	5a	VD7	Ric
P3	XC61CN4302N	CMOS-IC	Voltage Detector 4,3V, Reset Open drain output	SOT-143R	26vdl		VD6	Tor
P3s	BAR63-07L4	PIN-diode	Dual, Sw, RF, 100V, 100mA, Vf<1,1V(50mA), < 0,3pF	TSLP-4-4	31ce		-	Inf
P4	R3111Q441A	CMOS-IC	Voltage Detector 4,4V±2.0%, Reset Push-pull output	SOT-143	26vdl	5a	VD7	Ric
P4	XC61CN4402N	CMOS-IC	Voltage Detector 4,4V, Reset Open drain output	SOT-143R	26vdl		VD6	Tor
P5	R3111Q451A	CMOS-IC	Voltage Detector 4,5V±2.0%, Reset Push-pull output	SOT-143	26vdl	5a	VD7	Ric
P5	XC61CN4502N	CMOS-IC	Voltage Detector 4,5V, Reset Open drain output	SOT-143R	26vdl		VD6	Tor
P6	R3111Q461A	CMOS-IC	Voltage Detector 4,6V±2.0%, Reset Push-pull output	SOT-143	26vdl	5a	VD7	Ric
P6	XC61CN4602N	CMOS-IC	Voltage Detector 4,6V, Reset Open drain output	SOT-143R	26vdl		VD6	Tor
P7	R3111Q471A	CMOS-IC	Voltage Detector 4,7V±2.0%, Reset Push-pull output	SOT-143	26vdl	5a	VD7	Ric
P7	XC61CN4702N	CMOS-IC	Voltage Detector 4,7V, Reset Open drain output	SOT-143R	26vdl		VD6	Tor
P8	BFG92A	Si-npn	VHF/UHF-A, 20V, 30mA, 200mW, B=50..150, 6GHz	SOT-143	24t6		-	Phi,Vs
P8	R3111Q481A	CMOS-IC	Voltage Detector 4,8V±2.0%, Reset Push-pull output	SOT-143	26vdl	5a	VD7	Ric
P8	XC61CN4802N	CMOS-IC	Voltage Detector 4,8V, Reset Open drain output	SOT-143R	26vdl		VD6	Tor
P9	R3111Q491A	CMOS-IC	Voltage Detector 4,9V±2.0%, Reset Push-pull output	SOT-143	26vdl	5a	VD7	Ric
P9	XC61CN4902N	CMOS-IC	Voltage Detector 4,9V, Reset Open drain output	SOT-143R	26vdl		VD6	Tor
PA	R1114Q201B	VR-IC	LDO, LN, CE, 2V±2%, 150mA	SOT-143R	26vn	5a	VR4	Ric
PAs	BFP136W	Si-npn	UHF, DECT, 20V, 0,15A, 5,5GHz	SOT-343	26tu		-	Sie
PB	R1114Q211B	VR-IC	LDO, LN, CE, 2,1V±2%, 150mA	SOT-143R	26vn	5a	VR4	Ric
PC	R1114Q221B	VR-IC	LDO, LN, CE, 2,2V±2%, 150mA	SOT-143R	26vn	5a	VR4	Ric
PD	R1114Q231B	VR-IC	LDO, LN, CE, 2,3V±2%, 150mA	SOT-143R	26vn	5a	VR4	Ric

SMD code	Type	Function	Short description	Case	Pin.	St.	Sch.	Mnf.
PE	R1114Q241B	VR-IC	LDO, LN, CE, 2,4V±2%, 150mA	SOT-143R	26vn	5a	VR4	Ric
PF	R1114Q251B	VR-IC	LDO, LN, CE, 2,5V±2%, 150mA	SOT-143R	26vn	5a	VR4	Ric
PG	R1114Q261B	VR-IC	LDO, LN, CE, 2,6V±2%, 150mA	SOT-143R	26vn	5a	VR4	Ric
PH	R1114Q271B	VR-IC	LDO, LN, CE, 2,7V±2%, 150mA	SOT-143R	26vn	5a	VR4	Ric
PJ	R1114Q281B	VR-IC	LDO, LN, CE, 2,8V±2%, 150mA	SOT-143R	26vn	5a	VR4	Ric
PK	R1114Q291B	VR-IC	LDO, LN, CE, 2,9V±2%, 150mA	SOT-143R	26vn	5a	VR4	Ric
PK2	S-1000C41-I4T1G	CMOS-IC	Voltage Detector 4.1V, -Reset Push-pull output	SNT-4A	35vdj	7b	-	Sei
PK2	S-1000C41-N4T1	CMOS-IC	Voltage Detector 4.1V, -Reset Push-pull output	SC-82AB	26vdl	5b	-	Sei
PK3	S-1000C42-I4T1G	CMOS-IC	Voltage Detector 4.2V, -Reset Push-pull output	SNT-4A	35vdj	7b	-	Sei
PK3	S-1000C42-N4T1	CMOS-IC	Voltage Detector 4.2V, -Reset Push-pull output	SC-82AB	26vdl	5b	-	Sei
PK4	S-1000C43-I4T1G	CMOS-IC	Voltage Detector 4.3V, -Reset Push-pull output	SNT-4A	35vdj	7b	-	Sei
PK4	S-1000C43-N4T1	CMOS-IC	Voltage Detector 4.3V, -Reset Push-pull output	SC-82AB	26vdl	5b	-	Sei
PK5	S-1000C44-I4T1G	CMOS-IC	Voltage Detector 4.4V, -Reset Push-pull output	SNT-4A	35vdj	7b	-	Sei
PK5	S-1000C44-N4T1	CMOS-IC	Voltage Detector 4.4V, -Reset Push-pull output	SC-82AB	26vdl	5b	-	Sei
PK6	S-1000C45-I4T1G	CMOS-IC	Voltage Detector 4.5V, -Reset Push-pull output	SNT-4A	35vdj	7b	-	Sei
PK6	S-1000C45-N4T1	CMOS-IC	Voltage Detector 4.5V, -Reset Push-pull output	SC-82AB	26vdl	5b	-	Sei
PK7	S-1000C46-I4T1G	CMOS-IC	Voltage Detector 4.6V, -Reset Push-pull output	SNT-4A	35vdj	7b	-	Sei
PK7	S-1000C46-N4T1	CMOS-IC	Voltage Detector 4.6V, -Reset Push-pull output	SC-82AB	26vdl	5b	-	Sei
PKA	S-1000C15-I4T1G	CMOS-IC	Voltage Detector 1.5V, -Reset Push-pull output	SNT-4A	35vdj	7b	-	Sei
PKA	S-1000C15-N4T1	CMOS-IC	Voltage Detector 1.5V, -Reset Push-pull output	SC-82AB	26vdl	5b	-	Sei
PKB	S-1000C16-I4T1G	CMOS-IC	Voltage Detector 1.6V, -Reset Push-pull output	SNT-4A	35vdj	7b	-	Sei
PKB	S-1000C16-N4T1	CMOS-IC	Voltage Detector 1.6V, -Reset Push-pull output	SC-82AB	26vdl	5b	-	Sei
PKC	S-1000C17-I4T1G	CMOS-IC	Voltage Detector 1.7V, -Reset Push-pull output	SNT-4A	35vdj	7b	-	Sei
PKC	S-1000C17-N4T1	CMOS-IC	Voltage Detector 1.7V, -Reset Push-pull output	SC-82AB	26vdl	5b	-	Sei
PKD	S-1000C18-I4T1G	CMOS-IC	Voltage Detector 1.8V, -Reset Push-pull output	SNT-4A	35vdj	7b	-	Sei
PKD	S-1000C18-N4T1	CMOS-IC	Voltage Detector 1.8V, -Reset Push-pull output	SC-82AB	26vdl	5b	-	Sei
PKE	S-1000C19-I4T1G	CMOS-IC	Voltage Detector 1.9V, -Reset Push-pull output	SNT-4A	35vdj	7b	-	Sei
PKE	S-1000C19-N4T1	CMOS-IC	Voltage Detector 1.9V, -Reset Push-pull output	SC-82AB	26vdl	5b	-	Sei
PKF	S-1000C20-I4T1G	CMOS-IC	Voltage Detector 2.0V, -Reset Push-pull output	SNT-4A	35vdj	7b	-	Sei
PKF	S-1000C20-N4T1	CMOS-IC	Voltage Detector 2.0V, -Reset Push-pull output	SC-82AB	26vdl	5b	-	Sei
PKG	S-1000C21-I4T1G	CMOS-IC	Voltage Detector 2.1V, -Reset Push-pull output	SNT-4A	35vdj	7b	-	Sei
PKG	S-1000C21-N4T1	CMOS-IC	Voltage Detector 2.1V, -Reset Push-pull output	SC-82AB	26vdl	5b	-	Sei
PKH	S-1000C22-I4T1G	CMOS-IC	Voltage Detector 2.2V, -Reset Push-pull output	SNT-4A	35vdj	7b	-	Sei
PKH	S-1000C22-N4T1	CMOS-IC	Voltage Detector 2.2V, -Reset Push-pull output	SC-82AB	26vdl	5b	-	Sei
PKI	S-1000C23-I4T1G	CMOS-IC	Voltage Detector 2.3V, -Reset Push-pull output	SNT-4A	35vdj	7b	-	Sei
PKI	S-1000C23-N4T1	CMOS-IC	Voltage Detector 2.3V, -Reset Push-pull output	SC-82AB	26vdl	5b	-	Sei
PKJ	S-1000C24-I4T1G	CMOS-IC	Voltage Detector 2.4V, -Reset Push-pull output	SNT-4A	35vdj	7b	-	Sei
PKJ	S-1000C24-N4T1	CMOS-IC	Voltage Detector 2.4V, -Reset Push-pull output	SC-82AB	26vdl	5b	-	Sei
PKK	S-1000C25-I4T1G	CMOS-IC	Voltage Detector 2.5V, -Reset Push-pull output	SNT-4A	35vdj	7b	-	Sei
PKK	S-1000C25-N4T1	CMOS-IC	Voltage Detector 2.5V, -Reset Push-pull output	SC-82AB	26vdl	5b	-	Sei
PKL	S-1000C26-I4T1G	CMOS-IC	Voltage Detector 2.6V, -Reset Push-pull output	SNT-4A	35vdj	7b	-	Sei
PKL	S-1000C26-N4T1	CMOS-IC	Voltage Detector 2.6V, -Reset Push-pull output	SC-82AB	26vdl	5b	-	Sei
PKM	S-1000C27-I4T1G	CMOS-IC	Voltage Detector 2.7V, -Reset Push-pull output	SNT-4A	35vdj	7b	-	Sei
PKM	S-1000C27-N4T1	CMOS-IC	Voltage Detector 2.7V, -Reset Push-pull output	SC-82AB	26vdl	5b	-	Sei
PKN	S-1000C28-I4T1G	CMOS-IC	Voltage Detector 2.8V, -Reset Push-pull output	SNT-4A	35vdj	7b	-	Sei
PKN	S-1000C28-N4T1	CMOS-IC	Voltage Detector 2.8V, -Reset Push-pull output	SC-82AB	26vdl	5b	-	Sei
PKO	S-1000C29-I4T1G	CMOS-IC	Voltage Detector 2.9V, -Reset Push-pull output	SNT-4A	35vdj	7b	-	Sei
PKO	S-1000C29-N4T1	CMOS-IC	Voltage Detector 2.9V, -Reset Push-pull output	SC-82AB	26vdl	5b	-	Sei
PKP	S-1000C30-I4T1G	CMOS-IC	Voltage Detector 3.0V, -Reset Push-pull output	SNT-4A	35vdj	7b	-	Sei
PKP	S-1000C30-N4T1	CMOS-IC	Voltage Detector 3.0V, -Reset Push-pull output	SC-82AB	26vdl	5b	-	Sei
PKQ	S-1000C31-I4T1G	CMOS-IC	Voltage Detector 3.1V, -Reset Push-pull output	SNT-4A	35vdj	7b	-	Sei
PKQ	S-1000C31-N4T1	CMOS-IC	Voltage Detector 3.1V, -Reset Push-pull output	SC-82AB	26vdl	5b	-	Sei
PKR	S-1000C32-I4T1G	CMOS-IC	Voltage Detector 3.2V, -Reset Push-pull output	SNT-4A	35vdj	7b	-	Sei
PKR	S-1000C32-N4T1	CMOS-IC	Voltage Detector 3.2V, -Reset Push-pull output	SC-82AB	26vdl	5b	-	Sei
PKS	S-1000C33-I4T1G	CMOS-IC	Voltage Detector 3.3V, -Reset Push-pull output	SNT-4A	35vdj	7b	-	Sei
PKS	S-1000C33-N4T1	CMOS-IC	Voltage Detector 3.3V, -Reset Push-pull output	SC-82AB	26vdl	5b	-	Sei
PKT	S-1000C34-I4T1G	CMOS-IC	Voltage Detector 3.4V, -Reset Push-pull output	SNT-4A	35vdj	7b	-	Sei
PKT	S-1000C34-N4T1	CMOS-IC	Voltage Detector 3.4V, -Reset Push-pull output	SC-82AB	26vdl	5b	-	Sei
PKU	S-1000C35-I4T1G	CMOS-IC	Voltage Detector 3.5V, -Reset Push-pull output	SNT-4A	35vdj	7b	-	Sei
PKU	S-1000C35-N4T1	CMOS-IC	Voltage Detector 3.5V, -Reset Push-pull output	SC-82AB	26vdl	5b	-	Sei
PKV	S-1000C36-I4T1G	CMOS-IC	Voltage Detector 3.6V, -Reset Push-pull output	SNT-4A	35vdj	7b	-	Sei
PKV	S-1000C36-N4T1	CMOS-IC	Voltage Detector 3.6V, -Reset Push-pull output	SC-82AB	26vdl	5b	-	Sei
PKW	S-1000C37-I4T1G	CMOS-IC	Voltage Detector 3.7V, -Reset Push-pull output	SNT-4A	35vdj	7b	-	Sei
PKW	S-1000C37-N4T1	CMOS-IC	Voltage Detector 3.7V, -Reset Push-pull output	SC-82AB	26vdl	5b	-	Sei
PKX	S-1000C38-I4T1G	CMOS-IC	Voltage Detector 3.8V, -Reset Push-pull output	SNT-4A	35vdj	7b	-	Sei
PKX	S-1000C38-N4T1	CMOS-IC	Voltage Detector 3.8V, -Reset Push-pull output	SC-82AB	26vdl	5b	-	Sei
PKY	S-1000C39-I4T1G	CMOS-IC	Voltage Detector 3.9V, -Reset Push-pull output	SNT-4A	35vdj	7b	-	Sei
PKY	S-1000C39-N4T1	CMOS-IC	Voltage Detector 3.9V, -Reset Push-pull output	SC-82AB	26vdl	5b	-	Sei
PKZ	S-1000C40-I4T1G	CMOS-IC	Voltage Detector 4.0V, -Reset Push-pull output	SNT-4A	35vdj	7b	-	Sei
PKZ	S-1000C40-N4T1	CMOS-IC	Voltage Detector 4.0V, -Reset Push-pull output	SC-82AB	26vdl	5b	-	Sei
PL2	S-1000N41-I4T1G	CMOS-IC	Voltage Detector 4.1V, -Reset Open drain output	SNT-4A	35vdj	7b	-	Sei
PL2	S-1000N41-N4T1	CMOS-IC	Voltage Detector 4.1V, -Reset Open drain output	SC-82AB	26vdl	5b	-	Sei
PL3	S-1000N42-I4T1G	CMOS-IC	Voltage Detector 4.2V, -Reset Open drain output	SNT-4A	35vdj	7b	-	Sei
PL3	S-1000N42-N4T1	CMOS-IC	Voltage Detector 4.2V, -Reset Open drain output	SC-82AB	26vdl	5b	-	Sei
PL4	S-1000N43-I4T1G	CMOS-IC	Voltage Detector 4.3V, -Reset Open drain output	SNT-4A	35vdj	7b	-	Sei

SMD code	Type	Function	Short description	Case	Pin.	St.	Sch.	Mnf.
PL4	S-1000N43-N4T1	CMOS-IC	Voltage Detector 4.3V, -Reset Open drain output	SC-82AB	26vdl	5b	-	Sei
PL5	S-1000N44-I4T1G	CMOS-IC	Voltage Detector 4.4V, -Reset Open drain output	SNT-4A	35vdj	7b	-	Sei
PL5	S-1000N44-N4T1	CMOS-IC	Voltage Detector 4.4V, -Reset Open drain output	SC-82AB	26vdl	5b	-	Sei
PL6	S-1000N45-I4T1G	CMOS-IC	Voltage Detector 4.5V, -Reset Open drain output	SNT-4A	35vdj	7b	-	Sei
PL6	S-1000N45-N4T1	CMOS-IC	Voltage Detector 4.5V, -Reset Open drain output	SC-82AB	26vdl	5b	-	Sei
PL7	S-1000N46-I4T1G	CMOS-IC	Voltage Detector 4.6V, -Reset Open drain output	SNT-4A	35vdj	7b	-	Sei
PL7	S-1000N46-N4T1	CMOS-IC	Voltage Detector 4.6V, -Reset Open drain output	SC-82AB	26vdl	5b	-	Sei
PLA	S-1000N15-I4T1G	CMOS-IC	Voltage Detector 1.5V, -Reset Open drain output	SNT-4A	35vdj	7b	-	Sei
PLA	S-1000N15-N4T1	CMOS-IC	Voltage Detector 1.5V, -Reset Open drain output	SC-82AB	26vdl	5b	-	Sei
PLB	S-1000N16-I4T1G	CMOS-IC	Voltage Detector 1.6V, -Reset Open drain output	SNT-4A	35vdj	7b	-	Sei
PLB	S-1000N16-N4T1	CMOS-IC	Voltage Detector 1.6V, -Reset Open drain output	SC-82AB	26vdl	5b	-	Sei
PLC	S-1000N17-I4T1G	CMOS-IC	Voltage Detector 1.7V, -Reset Open drain output	SNT-4A	35vdj	7b	-	Sei
PLC	S-1000N17-N4T1	CMOS-IC	Voltage Detector 1.7V, -Reset Open drain output	SC-82AB	26vdl	5b	-	Sei
PLD	S-1000N18-I4T1G	CMOS-IC	Voltage Detector 1.8V, -Reset Open drain output	SNT-4A	35vdj	7b	-	Sei
PLD	S-1000N18-N4T1	CMOS-IC	Voltage Detector 1.8V, -Reset Open drain output	SC-82AB	26vdl	5b	-	Sei
PLE	S-1000N19-I4T1G	CMOS-IC	Voltage Detector 1.9V, -Reset Open drain output	SNT-4A	35vdj	7b	-	Sei
PLE	S-1000N19-N4T1	CMOS-IC	Voltage Detector 1.9V, -Reset Open drain output	SC-82AB	26vdl	5b	-	Sei
PLF	S-1000N20-I4T1G	CMOS-IC	Voltage Detector 2.0V, -Reset Open drain output	SNT-4A	35vdj	7b	-	Sei
PLF	S-1000N20-N4T1	CMOS-IC	Voltage Detector 2.0V, -Reset Open drain output	SC-82AB	26vdl	5b	-	Sei
PLG	S-1000N21-I4T1G	CMOS-IC	Voltage Detector 2.1V, -Reset Open drain output	SNT-4A	35vdj	7b	-	Sei
PLG	S-1000N21-N4T1	CMOS-IC	Voltage Detector 2.1V, -Reset Open drain output	SC-82AB	26vdl	5b	-	Sei
PLH	S-1000N22-I4T1G	CMOS-IC	Voltage Detector 2.2V, -Reset Open drain output	SNT-4A	35vdj	7b	-	Sei
PLH	S-1000N22-N4T1	CMOS-IC	Voltage Detector 2.2V, -Reset Open drain output	SC-82AB	26vdl	5b	-	Sei
PLI	S-1000N23-I4T1G	CMOS-IC	Voltage Detector 2.3V, -Reset Open drain output	SNT-4A	35vdj	7b	-	Sei
PLI	S-1000N23-N4T1	CMOS-IC	Voltage Detector 2.3V, -Reset Open drain output	SC-82AB	26vdl	5b	-	Sei
PLJ	S-1000N24-I4T1G	CMOS-IC	Voltage Detector 2.4V, -Reset Open drain output	SNT-4A	35vdj	7b	-	Sei
PLJ	S-1000N24-N4T1	CMOS-IC	Voltage Detector 2.4V, -Reset Open drain output	SC-82AB	26vdl	5b	-	Sei
PLK	S-1000N25-I4T1G	CMOS-IC	Voltage Detector 2.5V, -Reset Open drain output	SNT-4A	35vdj	7b	-	Sei
PLK	S-1000N25-N4T1	CMOS-IC	Voltage Detector 2.5V, -Reset Open drain output	SC-82AB	26vdl	5b	-	Sei
PLL	S-1000N26-I4T1G	CMOS-IC	Voltage Detector 2.6V, -Reset Open drain output	SNT-4A	35vdj	7b	-	Sei
PLL	S-1000N26-N4T1	CMOS-IC	Voltage Detector 2.6V, -Reset Open drain output	SC-82AB	26vdl	5b	-	Sei
PLM	S-1000N27-I4T1G	CMOS-IC	Voltage Detector 2.7V, -Reset Open drain output	SNT-4A	35vdj	7b	-	Sei
PLM	S-1000N27-N4T1	CMOS-IC	Voltage Detector 2.7V, -Reset Open drain output	SC-82AB	26vdl	5b	-	Sei
PLN	S-1000N28-I4T1G	CMOS-IC	Voltage Detector 2.8V, -Reset Open drain output	SNT-4A	35vdj	7b	-	Sei
PLN	S-1000N28-N4T1	CMOS-IC	Voltage Detector 2.8V, -Reset Open drain output	SC-82AB	26vdl	5b	-	Sei
PLO	S-1000N29-I4T1G	CMOS-IC	Voltage Detector 2.9V, -Reset Open drain output	SNT-4A	35vdj	7b	-	Sei
PLO	S-1000N29-N4T1	CMOS-IC	Voltage Detector 2.9V, -Reset Open drain output	SC-82AB	26vdl	5b	-	Sei
PLP	S-1000N30-I4T1G	CMOS-IC	Voltage Detector 3.0V, -Reset Open drain output	SNT-4A	35vdj	7b	-	Sei
PLP	S-1000N30-N4T1	CMOS-IC	Voltage Detector 3.0V, -Reset Open drain output	SC-82AB	26vdl	5b	-	Sei
PLQ	S-1000N31-I4T1G	CMOS-IC	Voltage Detector 3.1V, -Reset Open drain output	SNT-4A	35vdj	7b	-	Sei
PLQ	S-1000N31-N4T1	CMOS-IC	Voltage Detector 3.1V, -Reset Open drain output	SC-82AB	26vdl	5b	-	Sei
PLR	S-1000N32-I4T1G	CMOS-IC	Voltage Detector 3.2V, -Reset Open drain output	SNT-4A	35vdj	7b	-	Sei
PLR	S-1000N32-N4T1	CMOS-IC	Voltage Detector 3.2V, -Reset Open drain output	SC-82AB	26vdl	5b	-	Sei
PLS	S-1000N33-I4T1G	CMOS-IC	Voltage Detector 3.3V, -Reset Open drain output	SNT-4A	35vdj	7b	-	Sei
PLS	S-1000N33-N4T1	CMOS-IC	Voltage Detector 3.3V, -Reset Open drain output	SC-82AB	26vdl	5b	-	Sei
PLT	S-1000N34-I4T1G	CMOS-IC	Voltage Detector 3.4V, -Reset Open drain output	SNT-4A	35vdj	7b	-	Sei
PLT	S-1000N34-N4T1	CMOS-IC	Voltage Detector 3.4V, -Reset Open drain output	SC-82AB	26vdl	5b	-	Sei
PLU	S-1000N35-I4T1G	CMOS-IC	Voltage Detector 3.5V, -Reset Open drain output	SNT-4A	35vdj	7b	-	Sei
PLU	S-1000N35-N4T1	CMOS-IC	Voltage Detector 3.5V, -Reset Open drain output	SC-82AB	26vdl	5b	-	Sei
PLV	S-1000N36-I4T1G	CMOS-IC	Voltage Detector 3.6V, -Reset Open drain output	SNT-4A	35vdj	7b	-	Sei
PLV	S-1000N36-N4T1	CMOS-IC	Voltage Detector 3.6V, -Reset Open drain output	SC-82AB	26vdl	5b	-	Sei
PLW	S-1000N37-I4T1G	CMOS-IC	Voltage Detector 3.7V, -Reset Open drain output	SNT-4A	35vdj	7b	-	Sei
PLW	S-1000N37-N4T1	CMOS-IC	Voltage Detector 3.7V, -Reset Open drain output	SC-82AB	26vdl	5b	-	Sei
PLX	S-1000N38-I4T1G	CMOS-IC	Voltage Detector 3.8V, -Reset Open drain output	SNT-4A	35vdj	7b	-	Sei
PLX	S-1000N38-N4T1	CMOS-IC	Voltage Detector 3.8V, -Reset Open drain output	SC-82AB	26vdl	5b	-	Sei
PLY	S-1000N39-I4T1G	CMOS-IC	Voltage Detector 3.9V, -Reset Open drain output	SNT-4A	35vdj	7b	-	Sei
PLY	S-1000N39-N4T1	CMOS-IC	Voltage Detector 3.9V, -Reset Open drain output	SC-82AB	26vdl	5b	-	Sei
PLZ	S-1000N40-I4T1G	CMOS-IC	Voltage Detector 4.0V, -Reset Open drain output	SNT-4A	35vdj	7b	-	Sei
PLZ	S-1000N40-N4T1	CMOS-IC	Voltage Detector 4.0V, -Reset Open drain output	SC-82AB	26vdl	5b	-	Sei
PN	XC6109N40AN	CMOS-IC	Voltage Detector 4,0V, Reset Open drain output	SSOT-24	26vdk	5c	VD1	Tor
PP	XC6109N41AN	CMOS-IC	Voltage Detector 4,1V, Reset Open drain output	SSOT-24	26vdk	5c	VD1	Tor
PR	XC6109N42AN	CMOS-IC	Voltage Detector 4,2V, Reset Open drain output	SSOT-24	26vdk	5c	VD1	Tor
PS	XC6109N43AN	CMOS-IC	Voltage Detector 4,3V, Reset Open drain output	SSOT-24	26vdk	5c	VD1	Tor
PT	XC6109N44AN	CMOS-IC	Voltage Detector 4,4V, Reset Open drain output	SSOT-24	26vdk	5c	VD1	Tor
PTs	BAR64-07	PIN-diode	Dual, Sw, RF-Att, 150V, 100mA, Vf<1,1V(50mA), < 0,35pF	SOT-143	24ce		-	Inf
PU	XC6109N45AN	CMOS-IC	Voltage Detector 4,5V, Reset Open drain output	SSOT-24	26vdk	5c	VD1	Tor
PV	XC6109N46AN	CMOS-IC	Voltage Detector 4,6V, Reset Open drain output	SSOT-24	26vdk	5c	VD1	Tor
PX	XC6109N47AN	CMOS-IC	Voltage Detector 4,7V, Reset Open drain output	SSOT-24	26vdk	5c	VD1	Tor
PY	XC6109N48AN	CMOS-IC	Voltage Detector 4,8V, Reset Open drain output	SSOT-24	26vdk	5c	VD1	Tor
PZ	XC6109N49AN	CMOS-IC	Voltage Detector 4,9V, Reset Open drain output	SSOT-24	26vdk	5c	VD1	Tor
QA	R1114Q301B	VR-IC	LDO, LN, CE, 3V±2%, 150mA	SOT-143R	26vn	5a	VR4	Ric
QB	R1114Q311B	VR-IC	LDO, LN, CE, 3.1V±2%, 150mA	SOT-143R	26vn	5a	VR4	Ric
QC	R1114Q321B	VR-IC	LDO, LN, CE, 3.2V±2%, 150mA	SOT-143R	26vn	5a	VR4	Ric
QD	R1114Q331B	VR-IC	LDO, LN, CE, 3.3V±2%, 150mA	SOT-143R	26vn	5a	VR4	Ric
QE	R1114Q341B	VR-IC	LDO, LN, CE, 3.4V±2%, 150mA	SOT-143R	26vn	5a	VR4	Ric

SMD code	Type	Function	Short description	Case	Pin.	St.	Sch.	Mnf.
QF	R1114Q351B	VR-IC	LDO, LN, CE, 3.5V±2%, 150mA	SOT-143R	26vn	5a	VR4	Ric
QG	R1114Q361B	VR-IC	LDO, LN, CE, 3,6V±2%, 150mA	SOT-143R	26vn	5a	VR4	Ric
QH	R1114Q371B	VR-IC	LDO, LN, CE, 3,7V±2%, 150mA	SOT-143R	26vn	5a	VR4	Ric
QJ	R1114Q381B	VR-IC	LDO, LN, CE, 3,8V±2%, 150mA	SOT-143R	26vn	5a	VR4	Ric
QK	R1114Q391B	VR-IC	LDO, LN, CE, 3,9V±2%, 150mA	SOT-143R	26vn	5a	VR4	Ric
QV	1SV298	PIN-diode	Triple, VHF/UHF Atten., 50V, 0,05A, 0,23pF, 7Ω(100MHz)	SOT-143	26do		-	Say
R0	R3111Q501A	CMOS-IC	Voltage Detector 5V±2.0%, Reset Push-pull output	SOT-143	26vdl	5a	VD7	Ric
R0	XC61CN5002N	CMOS-IC	Voltage Detector 5V, Reset Open drain output	SOT-143R	26vdl		VD6	Tor
R1	R3111Q511A	CMOS-IC	Voltage Detector 5,1V±2.0%, Reset Push-pull output	SOT-143	26vdl	5a	VD7	Ric
R1	XC61CN5102N	CMOS-IC	Voltage Detector 5,1V, Reset Open drain output	SOT-143R	26vdl		VD6	Tor
R2	R3111Q521A	CMOS-IC	Voltage Detector 5,2V±2.0%, Reset Push-pull output	SOT-143	26vdl	5a	VD7	Ric
R2	XC61CN5202N	CMOS-IC	Voltage Detector 5,2V, Reset Open drain output	SOT-143R	26vdl		VD6	Tor
R26	2SC4093-26	Si-npn	VHF/UHF, CATV, 20V, 100mA, 200mW, B=50..100, 7GHz	SOT-143	26tu		-	Nec
R26	2SC4093RB-F	Si-npn	VHF/UHF, CATV, 20V, 100mA, 200mW, B=50..100, 7GHz	SOT-143	26tu		-	Nec
R26	2SC5011-EB	Si-npn	UHF, LN, 20V, 100mA, 150mW, B=50..100, 6,5Hz	SOT-143	25tu		-	Nec
R26	NE85618-EB	Si-npn	UHF, LN, 20V, 100mA, 150mW, B=50..100, 6,5Hz	SOT-143	25tu		-	Cel
R26	NE85639-26	Si-npn	VHF/UHF, CATV, 20V, 100mA, 200mW, B=50..100, 7GHz	SOT-143	24tu		-	Cel
R26	NE85639R-F	Si-npn	VHF/UHF, CATV, 20V, 100mA, 200mW, B=50..100, 7GHz	SOT-143	26tu		-	Cel
R27	2SC4093-27	Si-npn	VHF/UHF, CATV, 20V, 100mA, 200mW, B=80..160, 7GHz	SOT-143	26tu		-	Nec
R27	2SC4093RB-G	Si-npn	VHF/UHF, CATV, 20V, 100mA, 200mW, B=80..160, 7GHz	SOT-143	26tu		-	Nec
R27	2SC5011-FB	Si-npn	UHF, LN, 20V, 100mA, 150mW, B=80..160, 6,5Hz	SOT-143	25tu		-	Nec
R27	NE85618-FB	Si-npn	UHF, LN, 20V, 100mA, 150mW, B=80..160, 6,5Hz	SOT-143	25tu		-	Cel
R27	NE85639-27	Si-npn	VHF/UHF, CATV, 20V, 100mA, 200mW, B=80..160, 7GHz	SOT-143	24tu		-	Cel
R27	NE85639R-G	Si-npn	VHF/UHF, CATV, 20V, 100mA, 200mW, B=80..160, 7GHz	SOT-143	26tu		-	Cel
R28	2SC4093-28	Si-npn	VHF/UHF, CATV, 20V, 100mA, 200mW, B=125..250, 7GHz	SOT-143	26tu		-	Nec
R28	2SC4093RB-H	Si-npn	VHF/UHF, CATV, 20V, 100mA, 200mW, B=125..250, 7GHz	SOT-143	26tu		-	Nec
R28	2SC5011-GB	Si-npn	UHF, LN, 20V, 100mA, 150mW, B=125..250, 6,5Hz	SOT-143	25tu		-	Nec
R28	NE85618-GB	Si-npn	UHF, LN, 20V, 100mA, 150mW, B=125..250, 6,5Hz	SOT-143	25tu		-	Cel
R28	NE85639-28	Si-npn	VHF/UHF, CATV, 20V, 100mA, 200mW, B=125..250, 7GHz	SOT-143	24tu		-	Cel
R28	NE85639R-H	Si-npn	VHF/UHF, CATV, 20V, 100mA, 200mW, B=125..250, 7GHz	SOT-143	24tu		-	Nec
R3	R3111Q531A	CMOS-IC	Voltage Detector 5,3V±2.0%, Reset Push-pull output	SOT-143	26vdl	5a	VD7	Ric
R3	XC61CN5302N	CMOS-IC	Voltage Detector 5,3V, Reset Open drain output	SOT-143R	26vdl		VD6	Tor
R36	2SC4094-36	Si-npn	VHF/UHF, 20V, 35mA, 200mW, B=50..100, 9GHz	SOT-143	26tu		-	Nec
R36	2SC4094RC-F	Si-npn	VHF/UHF, 20V, 35mA, 200mW, B=50..100, 9GHz	SOT-143	26tu		-	Nec
R36	2SC5012-EB	Si-npn	HF, WB, LN, 20V, 65mA, 150mW, B=50..100, 9GHz	SOT-343	25tu		-	Nec
R36	NE68118-EB	Si-npn	HF, WB, LN, 20V, 65mA, 150mW, B=50..100, 9GHz	SOT-343	25tu		-	Cel
R36	NE68139-36	Si-npn	VHF/UHF, 20V, 35mA, 200mW, B=50..100, 9GHz	SOT-143	26tu		-	Cel
R36	NE68139R-F	Si-npn	VHF/UHF, 20V, 35mA, 200mW, B=50..100, 9GHz	SOT-143	26tu		-	Cel
R37	2SC4094-37	Si-npn	VHF/UHF, 20V, 35mA, 200mW, B=80..160, 9GHz	SOT-143	26tu		-	Nec
R37	2SC4094RC-G	Si-npn	VHF/UHF, 20V, 35mA, 200mW, B=80..160, 9GHz	SOT-143	26tu		-	Nec
R37	2SC5012-FB	Si-npn	HF, WB, LN, 20V, 65mA, 150mW, B=80..160, 9GHz	SOT-343	25tu		-	Nec
R37	NE68118-FB	Si-npn	HF, WB, LN, 20V, 65mA, 150mW, B=80..160, 9GHz	SOT-343	25tu		-	Cel
R37	NE68139-37	Si-npn	VHF/UHF, 20V, 35mA, 200mW, B=80..160, 9GHz	SOT-143	26tu		-	Cel
R37	NE68139R-G	Si-npn	VHF/UHF, 20V, 35mA, 200mW, B=80..160, 9GHz	SOT-143	26tu		-	Cel
R38	2SC4094-38	Si-npn	VHF/UHF, 20V, 35mA, 200mW, B=125..250, 9GHz	SOT-143	26tu		-	Nec
R38	2SC4094RC-H	Si-npn	VHF/UHF, 20V, 35mA, 200mW, B=125..250, 9GHz	SOT-143	26tu		-	Nec
R38	2SC5012-GB	Si-npn	HF, WB, LN, 20V, 65mA, 150mW, B=125..250, 9GHz	SOT-343	25tu		-	Nec
R38	NE68139-38	Si-npn	VHF/UHF, 20V, 35mA, 200mW, B=125..250, 9GHz	SOT-143	26tu		-	Cel
R38	NE68139R-H	Si-npn	VHF/UHF, 20V, 35mA, 200mW, B=125..250, 9GHz	SOT-143	26tu		-	Cel
R4	2SC4092-4	Si-npn	UHF, LN, 25V, 70mA, 200mW, B=40..120, 6GHz	SOT-143	26tu		-	Nec
R4	2SC4092-D	Si-npn	UHF, LN, 25V, 70mA, 200mW, B=40..120, 6GHz	SOT-143	26tu		-	Nec
R4	NE02139-4	Si-npn	UHF, LN, 25V, 70mA, 200mW, B=40..120, 4,5Hz	SOT-143	26tu		-	Cel
R4	NE02139-D	Si-npn	UHF, LN, 25V, 70mA, 200mW, B=40..120, 4,5Hz	SOT-143	26tu		-	Cel
R4	R3111Q541A	CMOS-IC	Voltage Detector 5,4V±2.0%, Reset Push-pull output	SOT-143	26vdl	5a	VD7	Ric
R4	XC61CN5402N	CMOS-IC	Voltage Detector 5,4V, Reset Open drain output	SOT-143R	26vdl		VD6	Tor
R46	2SC4095-46	Si-npn	VHF/UHF, 20V, 35mA, 200mW, B=50..100, 10GHz	SOT-143	26tu		-	Nec
R46	2SC4095RD-F	Si-npn	VHF/UHF, 20V, 35mA, 200mW, B=80..160, 10GHz	SOT-143	26tu		-	Nec
R46	2SC5013-EB	Si-npn	HF, WB, LN, 20V, 35mA, 150mW, B=50..100, 10GHz	SOT-143	26t8		-	Nec
R47	2SC4095-47	Si-npn	VHF/UHF, 20V, 35mA, 200mW, B=80..160, 10GHz	SOT-143	26tu		-	Nec
R47	2SC4095RD-G	Si-npn	VHF/UHF, 20V, 35mA, 200mW, B=80..160, 10GHz	SOT-143	26tu		-	Nec
R47	2SC5013-FB	Si-npn	HF, WB, LN, 20V, 35mA, 150mW, B=80..160, 10GHz	SOT-143	26t8		-	Nec
R48	2SC4095-48	Si-npn	VHF/UHF, 20V, 35mA, 200mW, B=80..160,10GHz	SOT-143	26tu		-	Nec
R48	2SC4095RF-H	Si-npn	VHF/UHF, 20V, 35mA, 200mW, B=80..160,10GHz	SOT-143	26tu		-	Nec
R48	2SC5013-GB	Si-npn	HF, WB, LN, 20V, 35mA, 150mW, B=125..250, 10GHz	SOT-143	26t8			Nec
R5	2SC4092-5	Si-npn	UHF, LN, 25V, 70mA, 200mW, B=100..200, 6GHz	SOT-143	26tu		-	Nec
R5	2SC4092-E	Si-npn	UHF, LN, 25V, 70mA, 200mW, B=100..200, 6GHz	SOT-143	26tu		-	Nec
R5	NE02139-5	Si-npn	UHF, LN, 25V, 70mA, 200mW, B=100..200, 4,5Hz	SOT-143	26tu		-	Cel
R5	NE02139-E	Si-npn	UHF, LN, 25V, 70mA, 200mW, B=100..200, 4,5Hz	SOT-143	26tu		-	Cel
R5	R3111Q551A	CMOS-IC	Voltage Detector 5,5V±2.0%, Reset Push-pull output	SOT-143	26vdl	5a	VD7	Ric
R5	XC61CN5502N	CMOS-IC	Voltage Detector 5,5V, Reset Open drain output	SOT-143R	26vdl		VD6	Tor
R6	R3111Q561A	CMOS-IC	Voltage Detector 5,6V±2.0%, Reset Push-pull output	SOT-143	26vdl	5a	VD7	Ric
R6	XC61CN5602N	CMOS-IC	Voltage Detector 5,6V, Reset Open drain output	SOT-143R	26vdl		VD6	Tor
R7	R3111Q571A	CMOS-IC	Voltage Detector 5,7V±2.0%, Reset Push-pull output	SOT-143	26vdl	5a	VD7	Ric
R7	XC61CN5702N	CMOS-IC	Voltage Detector 5,7V, Reset Open drain output	SOT-143R	26vdl		VD6	Tor
R8	BFG93A	Si-npn	VHF/UHF-A, 20V, 35mA, 300mW, B=90, 6GHz	SOT-143	24t6		-	Phi,Vs

SMD code	Type	Function	Short description	Case	Pin.	St.	Sch.	Mnf.
R8	R3111Q581A	CMOS-IC	Voltage Detector 5,8V±2.0%, Reset Push-pull output	SOT-143	26vdl	5a	VD7	Ric
R8	XC61CN5802N	CMOS-IC	Voltage Detector 5,8V, Reset Open drain output	SOT-143R	26vdl		VD6	Tor
R9	R3111Q591A	CMOS-IC	Voltage Detector 5,9V±2.0%, Reset Push-pull output	SOT-143	26vdl	5a	VD7	Ric
R9	XC61CN5902N	CMOS-IC	Voltage Detector 5,9V, Reset Open drain output	SOT-143R	26vdl		VD6	Tor
RA	R1114Q401B	VR-IC	LDO, LN, CE, 4V±2%, 150mA	SOT-143R	26vn	5a	VR4	Ric
RB	R1114Q281B5	VR-IC	LDO, LN, CE, 2,8V±2%, 150mA	SOT-143R	26vn	5a	VR4	Ric
RC	BFP193W	Si-npn	UHF, 20V, 80mA, 580mW, B=50..200, 8GHz	SOT-343	24tc			Inf
RCs	BFP193	Si-npn	UHF, 20V, 80mA, 580mW, B=50..200, 8GHz	SOT-143	24tc			Sie
RCs	BFP193W	Si-npn	UHF, 20V, 80mA, 580mW, B=50..200, 8GHz	SOT-343	24tc			Sie
RD	BFP180W	Si-npn	UHF, 10V, 4mA, 30mW, B=30..200, 6.2GHz	SOT-343	24tc			Inf
RDs	BFP180	Si-npn	UHF, 10V, 4mA, 30mW, B=30..200, 6.2GHz	SOT-143	24tc			Sie
RDs	BFP180W	Si-npn	UHF, 10V, 4mA, 30mW, B=30..200, 6.2GHz	SOT-343	24tc			Sie
RDs	BFP193	Si-npn	UHF, 20V, 80mA, 580mW, B=50..200, 8GHz	SOT-143	24tc			Sie
RE	BFP280W	Si-npn	UHF, 10V, 10mA, 80mW, B=30..200, 7GHz	SOT-343	24tc			Inf
REs	BFP280	Si-npn	UHF, 10V, 10mA, 80mW, B=30..200, 7GHz	SOT-143	24tc			Sie
REs	BFP280W	Si-npn	UHF, 10V, 10mA, 80mW, B=30..200, 7GHz	SOT-343	24tc			Sie
RF	BFP181W	Si-npn	UHF, 20V, 20mA, 175mW, B=50..200, 8GHz	SOT-343	24tc			Inf
RFs	BFP181	Si-npn	UHF, 20V, 20mA, 175mW, B=50..200, 8GHz	SOT-143	24tc			Sie
RFs	BFP181R	Si-npn	UHF, 20V, 20mA, 175mW, B=50..200, 8GHz	SOT-143	24tc			Sie
RFs	BFP181W	Si-npn	UHF, 20V, 20mA, 175mW, B=50..200, 8GHz	SOT-343	24tc			Sie
RG	BFP182W	Si-npn	UHF, 20V, 35mA, 250mW, B=50..200, >8GHz	SOT-343	24tc			Inf
RGs	BFP182	Si-npn	UHF, 20V, 35mA, 250mW, B=50..200, >8GHz	SOT-143	24tc			Sie
RGs	BFP182R	Si-npn	UHF, 20V, 35mA, 250mW, B=50..200, >8GHz	SOT-143	26tu			Sie
RGs	BFP182W	Si-npn	UHF, 20V, 35mA, 250mW, B=50..200, >8GHz	SOT-343	24tc			Sie
RH	BFP183W	Si-npn	UHF, 20V, 65mA, 450mW, B=50..200, 8GHz	SOT-343	24tc			Inf
RHs	BFP183	Si-npn	UHF, 20V, 65mA, 450mW, B=50..200, 8GHz	SOT-143	24tc			Sie
RHs	BFP183R	Si-npn	UHF, 20V, 65mA, 450mW, B=50..200, 8GHz	SOT-143	26tu			Sie
RHs	BFP183W	Si-npn	UHF, 20V, 65mA, 450mW, B=50..200, 8GHz	SOT-343	24tc			Sie
RJ	3SK263	n-MOS-d	2-Gate, VHF, 15V, 30mA, Idss=2,5..24mA, F<2,2/Gp>18dB	SOT-143	26fm		-	Say
RKs	BFP194	Si-npn	UHF, 20V, 100mA, 700mW, B=20..150, 5GHz	SOT-143	24tc			Sie
RLs	BFP196	Si-npn	UHF-A, 20V, 100mA, 700mW, B=50..200, 7.5GHz	SOT-143	24t1		-	Sie
RN	XC6109N50AN	CMOS-IC	Voltage Detector 5,0V, Reset Open drain output	SSOT-24	26vdk	5c	VD1	Tor
RY	2SC5534	Si-npn	UHF-S-Band, LN, 9V, 30mA, 150mW, B=90..200, 13GHz	SOT-343	26tu		-	Say
S0	R3111Q601A	CMOS-IC	Voltage Detector 6V±2.0%, Reset Push-pull output	SOT-143	26vdl	5a	VD7	Ric
S0	XC61CN6002N	CMOS-IC	Voltage Detector 6V, Reset Open drain output	SOT-143R	26vdl		VD6	Tor
S4	BBY62	C-diode	Dual, UHF-Tuning, 30V, 20mA, 1.6..16,5pF(28/1V)	SOT-143	24ce		-	Phi
S5s	BAT15-099	Si-diode	Dual, Schottky, DBS-mix, 4V, 100mA, <12GHz, <0,35pF	SOT-143	24ef		-	Inf
S6s	BAT15-099R	Si-diode	Quad, Schottky, DBS-mix, 4V, 100mA, <12GHz, <0,35pF	SOT-143	D3		-	Inf
S8s	BAT14-099R	Si-diode	Quad, Schottky, UHF-mix, 4V, 90mA, <0,38pF	SOT-143	D3		-	Sie
SF	R1114Q151D	VR-IC	LDO, LN, CE, auto discharge, 1,5V±2%, 150mA	SOT-143R	26vn	5a	VR4	Ric
SFQ	NCP304LSQ47T1	CMOS-IC	Voltage Detector 4,7V, -Reset Push-pull output	SOT-143	26vdl		VD7	Ons
SFS	NCP304LSQ45T1	CMOS-IC	Voltage Detector 4,5V, -Reset Push-pull output	SOT-143	26vdl		VD7	Ons
SFU	NCP304LSQ42T1	CMOS-IC	Voltage Detector 4,2V, -Reset Push-pull output	SOT-143	26vdl		VD7	Ons
SFY	NCP304LSQ40T1	CMOS-IC	Voltage Detector 4V, -Reset Push-pull output	SOT-143	26vdl		VD7	Ons
SG	2SA1618-GR	Si-pnp	Dual, 50V, 150mA, B=200..400, >80MHz	SOT-143	24td			Tos
SG	R1114Q161D	VR-IC	LDO, LN, CE, auto discharge, 1,6V±2%, 150mA	SOT-143R	26vn	5a	VR4	Ric
SGG	NCP304LSQ33T1	CMOS-IC	Voltage Detector 3,3V, -Reset Push-pull output	SOT-143	26vdl		VD7	Ons
SGJ	NCP304LSQ30T1	CMOS-IC	Voltage Detector 3V, -Reset Push-pull output	SOT-143	26vdl		VD7	Ons
SGN	NCP304LSQ27T1	CMOS-IC	Voltage Detector 2,7V, -Reset Push-pull output	SOT-143	26vdl		VD7	Ons
SGV	NCP304LSQ20T1	CMOS-IC	Voltage Detector 2V, -Reset Push-pull output	SOT-143	26vdl		VD7	Ons
SGX	NCP304LSQ18T1	CMOS-IC	Voltage Detector 1,8V, -Reset Push-pull output	SOT-143	26vdl		VD7	Ons
SH	R1114Q171D	VR-IC	LDO, LN, CE, auto discharge, 1,7V±2%, 150mA	SOT-143R	26vn	5a	VR4	Ric
SHG	NCP304LSQ09T1	CMOS-IC	Voltage Detector 0,9V, -Reset Push-pull output	SOT-143	26vdl		VD7	Ons
SHH	NCP305LSQ49T1	CMOS-IC	Voltage Detector 4,9V, -Reset Open drain output	SOT-143	26vdl		VD6	Ons
SHJ	NCP305LSQ47T1	CMOS-IC	Voltage Detector 4,7V, -Reset Open drain output	SOT-143	26vdl		VD6	Ons
SHL	NCP305LSQ45T1	CMOS-IC	Voltage Detector 4,5V, -Reset Open drain output	SOT-143	26vdl		VD6	Ons
SHR	NCP305LSQ40T1	CMOS-IC	Voltage Detector 4V, -Reset Open drain output	SOT-143	26vdl		VD6	Ons
SHZ	NCP305LSQ33T1	CMOS-IC	Voltage Detector 3,3V, -Reset Open drain output	SOT-143	26vdl		VD6	Ons
SIA	NCP305LSQ32T1	CMOS-IC	Voltage Detector 3,2V, -Reset Open drain output	SOT-143	26vdl		VD6	Ons
SIC	NCP305LSQ30T1	CMOS-IC	Voltage Detector 3V, -Reset Open drain output	SOT-143	26vdl		VD6	Ons
SID	NCP305LSQ29T1	CMOS-IC	Voltage Detector 2,9V, -Reset Open drain output	SOT-143	26vdl		VD6	Ons
SIE	NCP305LSQ28T1	CMOS-IC	Voltage Detector 2,8V, -Reset Open drain output	SOT-143	26vdl		VD6	Ons
SIF	NCP305LSQ27T1	CMOS-IC	Voltage Detector 2,7V, -Reset Open drain output	SOT-143	26vdl		VD6	Ons
SIH	NCP305LSQ25T1	CMOS-IC	Voltage Detector 2,5V, -Reset Open drain output	SOT-143	26vdl		VD6	Ons
SII	NCP305LSQ24T1	CMOS-IC	Voltage Detector 2,4V -Reset Open drain output	SOT-143	26vdl		-	Ons
SIJ	NCP305LSQ23T1	CMOS-IC	Voltage Detector 2,3V, -Reset Open drain output	SOT-143	26vdl		VD6	Ons
SIK	NCP305LSQ22T1	CMOS-IC	Voltage Detector 2,2V, -Reset Open drain output	SOT-143	26vdl		VD6	Ons
SIN	NCP305LSQ20T1	CMOS-IC	Voltage Detector 2V, -Reset Open drain output	SOT-143	26vdl		VD6	Ons
SIP	NCP305LSQ18T1	CMOS-IC	Voltage Detector 1,8V, -Reset Open drain output	SOT-143	26vdl		VD6	Ons
SIR	NCP305LSQ16T1	CMOS-IC	Voltage Detector 1,6V, -Reset Open drain output	SOT-143	26vdl		VD6	Ons
SIZ	NCP305LSQ09T1	CMOS-IC	Voltage Detector 0,9V, -Reset Open drain output	SOT-143	26vdl		VD6	Ons
SJ	3SK264	n-MOS-d	2-Gate, VHF-Tun, 15V, 30mA, Idss=24mA, F<2,2dB(200MHz)	SOT-143	26fm		-	Say
SJ	R1114Q181D	VR-IC	LDO, LN, CE, auto discharge, 1,8V±2%, 150mA	SOT-143R	26vn	5a	VR4	Ric
SK	R1114Q191D	VR-IC	LDO, LN, CE, auto discharge, 1,9V±2%, 150mA	SOT-143R	26vn	5a	VR4	Ric
SNQ	NCP304HSQ09T1	CMOS-IC	Voltage Detector 0,9V, Reset Push-pull output	SOT-143	26vdl		VD7	Ons

SMD code	Type	Function	Short description	Case	Pin.	St.	Sch.	Mnf.
SNZ	NCP304HSQ18T1	CMOS-IC	Voltage Detector 1,8V, Reset Push-pull output	SOT-143	26vdl		VD7	Ons
SOB	NCP304HSQ20T1	CMOS-IC	Voltage Detector 2V, Reset Push-pull output	SOT-143	26vdl		VD7	Ons
SOI	NCP304HSQ27T1	CMOS-IC	Voltage Detector 2,7V, Reset Push-pull output	SOT-143	26vdl		VD7	Ons
SOK	NCP304HSQ29T1	CMOS-IC	Voltage Detector 2,9V, Reset Push-pull output	SOT-143	26vdl		VD7	Ons
SOL	NCP304HSQ30T1	CMOS-IC	Voltage Detector 3V, Reset Push-pull output	SOT-143	26vdl		VD7	Ons
SPA	NCP304HSQ45T1	CMOS-IC	Voltage Detector 4,5V, Reset Push-pull output	SOT-143	26vdl		VD7	Ons
SPC	NCP304HSQ47T1	CMOS-IC	Voltage Detector 4,7V, Reset Push-pull output	SOT-143	26vdl		VD7	Ons
SY	2SA1618-Y	Si-pnp	Dual, 50V, 150mA, B=120..240, >80MHz	SOT-143	24td			Tos
T5	BFG10W/X	Si-npn	VHF/UHF-A, 20V, 250mA, 400mW, B>25, 1,9GHz	SOT-343	24tc		-	Phi
T78	2SC5507-FB	Si-npn	RF, LN, 15V, 12mA, 39mW, B=50..100, 25GHz	SOT-343	24tc		-	Nec
T79	2SC5508-FB	Si-npn	RF, LN, 15V, 35mA, 115mW, B=50..100, 25GHz	SOT-343	24tc		-	Nec
T8	1SV306	C-diode	Dual, VCO/VHF-Band, 15V, 14..16/5,5..6,5pF(2/10V), Rs<0,4Ω	SOT-343	24dv		-	Tos
T8	XC6215B092NR	VR-IC	LDO, CE, 0.9V±2%, 200mA	SSOT-24	26vn	5b	VR4	Tor
T80	2SC5509-FB	Si-npn	RF, LN, 15V, 100mA, 190mW, B=50..100, 15GHz	SOT-343	24tc		-	Nec
T84	2SC5178	Si-npn	UHF, LN, 5V, 10mA, 30mW, B=70..140, 13.5GHz	SC-61	26tu		-	Nec
T88	2SC5194-FB	Si-npn	µW, LN, 9V, 100mA, 150mW, 5GHz, B=80..160	SOT-143	26t8	5b		Nec
T89	2SC5288	Si-npn	UHF, DECT, 9V, 150mA, 1,9GHz	SOT-143	26tu		-	Nec
T9	R3111Q091C	CMOS-IC	Voltage Detector 0,9V±2.0%, Reset Open drain output	SOT-143	26vdl	5a	VD6	Ric
T9	XC6215B102NR	VR-IC	LDO, CE, 1V±2%, 200mA	SSOT-24	26vn	5b	VR4	Tor
T90	2SC5289	Si-npn	UHF, DECT, 9V, 300mA, 1,9GHz	SOT-143	26tu		-	Nec
TA	ASM161LCUS	CMOS-IC	Voltage Detector 4.63V, -MR, -Reset Open Drain Output	SOT-143	24vdh		VD4	Ali
TA	R1114Q201D	VR-IC	LDO, LN, CE, auto discharge, 2V±2%, 150mA	SOT-143R	26vn	5a	VR4	Ric
TA	XC6215B112NR	VR-IC	LDO, CE, 1.1V±2%, 200mA	SSOT-24	26vn	5b	VR4	Tor
TB	ASM161MCUS	CMOS-IC	Voltage Detector 4.38V, -MR, -Reset Open Drain Output	SOT-143	24vdh		VD4	Ali
TB	R1114Q211D	VR-IC	LDO, LN, CE, auto discharge, 2,1V±2%, 150mA	SOT-143R	26vn	5a	VR4	Ric
TB	XC6215B122NR	VR-IC	LDO, CE, 1.2V±2%, 200mA	SSOT-24	26vn	5b	VR4	Tor
TC	ASM161JCUS	CMOS-IC	Voltage Detector 4V, -MR, -Reset Open Drain Output	SOT-143	24vdh		VD4	Ali
TC	R1114Q221D	VR-IC	LDO, LN, CE, auto discharge, 2,2V±2%, 150mA	SOT-143R	26vn	5a	VR4	Ric
TC	XC6215B132NR	VR-IC	LDO, CE, 1.3V±2%, 200mA	SSOT-24	26vn	5b	VR4	Tor
TD	ASM161TCUS	CMOS-IC	Voltage Detector 3.08V, -MR, -Reset Open Drain Output	SOT-143	24vdh		VD4	Ali
TD	R1114Q231D	VR-IC	LDO, LN, CE, auto discharge, 2,3V±2%, 150mA	SOT-143R	26vn	5a	VR4	Ric
TD	XC6215B142NR	VR-IC	LDO, CE, 1.4V±2%, 200mA	SSOT-24	26vn	5b	VR4	Tor
TE	ASM161SCUS	CMOS-IC	Voltage Detector 2.93V, -MR, -Reset Open Drain Output	SOT-143	24vdh		VD4	Ali
TE	R1114Q241D	VR-IC	LDO, LN, CE, auto discharge, 2,4V±2%, 150mA	SOT-143R	26vn	5a	VR4	Ric
TE	XC6215B152NR	VR-IC	LDO, CE, 1.5V±2%, 200mA	SSOT-24	26vn	5b	VR4	Tor
TF	ASM161RCUS	CMOS-IC	Voltage Detector 2.63V, -MR, -Reset Open Drain Output	SOT-143	24vdh		VD4	Ali
TF	R1114Q251D	VR-IC	LDO, LN, CE, auto discharge, 2,5V±2%, 150mA	SOT-143R	26vn	5a	VR4	Ric
TF	XC6215B162NR	VR-IC	LDO, CE, 1.6V±2%, 200mA	SSOT-24	26vn	5b	VR4	Tor
TG	ASM162LCUS	CMOS-IC	Voltage Detector 4.63V, -MR, Reset Open Drain Output	SOT-143	24vdh		VD4	Ali
TG	R1114Q261D	VR-IC	LDO, LN, CE, auto discharge, 2,6V±2%, 150mA	SOT-143R	26vn	5a	VR4	Ric
TH	ASM162MCUS	CMOS-IC	Voltage Detector 4.38V, -MR, Reset Open Drain Output	SOT-143	24vdh		VD4	Ali
TH	R1114Q271D	VR-IC	LDO, LN, CE, auto discharge, 2,7V±2%, 150mA	SOT-143R	26vn	5a	VR4	Ric
TH	XC6215B172NR	VR-IC	LDO, CE, 1.7V±2%, 200mA	SSOT-24	26vn	5b	VR4	Tor
TI	ASM162JCUS	CMOS-IC	Voltage Detector 4V, -MR, Reset Open Drain Output	SOT-143	24vdh		VD4	Ali
TJ	3SK265	n-MOS-d	2-Gate, VHF/CATV, 15V, 30mA, Idss=24mA, F<2,2dB(200MHz)	SOT-143	26fm		-	Say
TJ	ASM162TCUS	CMOS-IC	Voltage Detector 3.08V, -MR, Reset Open Drain Output	SOT-143	24vdh		VD4	Ali
TJ	R1114Q281D	VR-IC	LDO, LN, CE, auto discharge, 2,8V±2%, 150mA	SOT-143R	26vn	5a	VR4	Ric
TK	ASM162SCUS	CMOS-IC	Voltage Detector 2.93V, -MR, Reset Open Drain Output	SOT-143	24vdh		VD4	Ali
TK	R1114Q291D	VR-IC	LDO, LN, CE, auto discharge, 2,9V±2%, 150mA	SOT-143R	26vn	5a	VR4	Ric
TK	XC6215B182NR	VR-IC	LDO, CE, 1.8V±2%, 200mA	SSOT-24	26vn	5b	VR4	Tor
TL	ASM162RCUS	CMOS-IC	Voltage Detector 2.63V, -MR, Reset Open Drain Output	SOT-143	24vdh		VD4	Ali
TL	XC6215B192NR	VR-IC	LDO, CE, 1.9V±2%, 200mA	SSOT-24	26vn	5b	VR4	Tor
TM	ASM161LEUS	CMOS-IC	Voltage Detector 4.63V, -MR, -Reset Open Drain Output	SOT-143	24vdh		VD4	Ali
TM	XC6215B202NR	VR-IC	LDO, CE, 2V±2%, 200mA	SSOT-24	26vn	5b	VR4	Tor
TN	ASM161MEUS	CMOS-IC	Voltage Detector 4.38V, -MR, -Reset Open Drain Output	SOT-143	24vdh		VD4	Ali
TN	XC6215B212NR	VR-IC	LDO, CE, 2.1V±2%, 200mA	SSOT-24	26vn	5b	VR4	Tor
TO	ASM161JEUS	CMOS-IC	Voltage Detector 4V, -MR, -Reset Open Drain Output	SOT-143	24vdh		VD4	Ali
TP	ASM161TEUS	CMOS-IC	Voltage Detector 3.08V, -MR, -Reset Open Drain Output	SOT-143	24vdh		VD4	Ali
TP	XC6215B222NR	VR-IC	LDO, CE, 2.2V±2%, 200mA	SSOT-24	26vn	5b	VR4	Tor
TQ	ASM161SEUS	CMOS-IC	Voltage Detector 2.93V, -MR, -Reset Open Drain Output	SOT-143	24vdh		VD4	Ali
TR	ASM161REUS	CMOS-IC	Voltage Detector 2.63V, -MR, -Reset Open Drain Output	SOT-143	24vdh		VD4	Ali
TR	XC6215B232NR	VR-IC	LDO, CE, 2.3V±2%, 200mA	SSOT-24	26vn	5b	VR4	Tor
TS	ASM162LEUS	CMOS-IC	Voltage Detector 4.63V, -MR, Reset Open Drain Output	SOT-143	24vdh		VD4	Ali
TS	XC6215B242NR	VR-IC	LDO, CE, 2.4V±2%, 200mA	SSOT-24	26vn	5b	VR4	Tor
TT	ASM162MEUS	CMOS-IC	Voltage Detector 4.38V, -MR, Reset Open Drain Output	SOT-143	24vdh		VD4	Ali
TT	XC6215B252NR	VR-IC	LDO, CE, 2.5V±2%, 200mA	SSOT-24	26vn	5b	VR4	Tor
TU	ASM162JEUS	CMOS-IC	Voltage Detector 4V, -MR, Reset Open Drain Output	SOT-143	24vdh		VD4	Ali
TU	XC6215B262NR	VR-IC	LDO, CE, 2.6V±2%, 200mA	SSOT-24	26vn	5b	VR4	Tor
TV	ASM162TEUS	CMOS-IC	Voltage Detector 3.08V, -MR, Reset Open Drain Output	SOT-143	24vdh		VD4	Ali
TV	XC6215B272NR	VR-IC	LDO, CE, 2.7V±2%, 200mA	SSOT-24	26vn	5b	VR4	Tor
TW	ASM162SEUS	CMOS-IC	Voltage Detector 2.93V, -MR, Reset Open Drain Output	SOT-143	24vdh		VD4	Ali
TX	ASM162REUS	CMOS-IC	Voltage Detector 2.63V, -MR, Reset Open Drain Output	SOT-143	24vdh		VD4	Ali
TX	XC6215B282NR	VR-IC	LDO, CE, 2.8V±2%, 200mA	SSOT-24	26vn	5b	VR4	Tor
TY	XC6215B292NR	VR-IC	LDO, CE, 2.9V±2%, 200mA	SSOT-24	26vn	5b	VR4	Tor
TY4	2SC5502-4	Si-npn	VHF/UHF LN, 20V, 100mA, 500mW, B=90..180, 8GHz	SOT-343	26tu		-	Say

SMD code	Type	Function	Short description	Case	Pin.	St.	Sch.	Mnf.
TY5	2SC5502-5	Si-npn	VHF/UHF LN, 20V, 100mA, 500mW, B=135..270, 8GHz	SOT-343	26tu		-	Say
TZ	XC6215B302NR	VR-IC	LDO, CE, 3V±2%, 200mA	SSOT-24	26vn	5b	VR4	Tor
U0	R3111Q101C	CMOS-IC	Voltage Detector 1V±2.0%, Reset Open drain output	SOT-143	26vdl	5a	VD6	Ric
U0	XC6215B312NR	VR-IC	LDO, CE, 3.1V±2%, 200mA	SSOT-24	26vn	5b	VR4	Tor
U1	3SK283	n-FET-d	GaAs, 2-Gate, UHF-TV-Tuner, 6V, Idss=4..16mA, Up=0,5..1,5V	SOT-143	26fm		-	Tos
U1	R3111Q111C	CMOS-IC	Voltage Detector 1,1V±2.0%, Reset Open drain output	SOT-143	26vdl	5a	VD6	Ric
U1	XC6215B322NR	VR-IC	LDO, CE, 3.2V±2%, 200mA	SSOT-24	26vn	5b	VR4	Tor
U2	R3111Q121C	CMOS-IC	Voltage Detector 1,2V±2.0%, Reset Open drain output	SOT-143	26vdl	5a	VD6	Ric
U2	XC6215B332NR	VR-IC	LDO, CE, 3.3V±2%, 200mA	SSOT-24	26vn	5b	VR4	Tor
U3	R3111Q131C	CMOS-IC	Voltage Detector 1,3V±2.0%, Reset Open drain output	SOT-143	26vdl	5a	VD6	Ric
U3	XC6215B342NR	VR-IC	LDO, CE, 3.4V±2%, 200mA	SSOT-24	26vn	5b	VR4	Tor
U4	R3111Q141C	CMOS-IC	Voltage Detector 1,4V±2.0%, Reset Open drain output	SOT-143	26vdl	5a	VD6	Ric
U4	XC6215B352NR	VR-IC	LDO, CE, 3.5V±2%, 200mA	SSOT-24	26vn	5b	VR4	Tor
U5	R3111Q151C	CMOS-IC	Voltage Detector 1,5V±2.0%, Reset Open drain output	SOT-143	26vdl	5a	VD6	Ric
U5	XC6215B362NR	VR-IC	LDO, CE, 3.6V±2%, 200mA	SSOT-24	26vn	5b	VR4	Tor
U56	3SK245	n-MOS-d	Dual-Gate, UHF-Tuner, 18V, 25mA	SOT-343	26fm		-	Nec
U6	R3111Q161C	CMOS-IC	Voltage Detector 1,6V±2.0%, Reset Open drain output	SOT-143	26vdl	5a	VD6	Ric
U6	XC6215B372NR	VR-IC	LDO, CE, 3.7V±2%, 200mA	SSOT-24	26vn	5b	VR4	Tor
U7	R3111Q171C	CMOS-IC	Voltage Detector 1,7V±2.0%, Reset Open drain output	SOT-143	26vdl	5a	VD6	Ric
U7	XC6215B382NR	VR-IC	LDO, CE, 3.8V±2%, 200mA	SSOT-24	26vn	5b	VR4	Tor
U71	3SK299	n-FET	GaAs, 2-Gate, UHF, 13V, Idss=5..15mA	SOT-343	26fm		-	Nec
U72	3SK299	n-FET	GaAs, 2-Gate, UHF, 13V, Idss=10..25mA	SOT-343	26fm		-	Nec
U73	3SK299	n-FET	GaAs, 2-Gate, UHF, 13V, Idss=20..35mA	SOT-343	26fm		-	Nec
U74	3SK299	n-FET	GaAs, 2-Gate, UHF, 13V, Idss=30..40mA	SOT-343	26fm		-	Nec
U8	R3111Q181C	CMOS-IC	Voltage Detector 1,8V±2.0%, Reset Open drain output	SOT-143	26vdl	5a	VD6	Ric
U8	XC6215B392NR	VR-IC	LDO, CE, 3.9V±2%, 200mA	SSOT-24	26vn	5b	VR4	Tor
U9	R3111Q191C	CMOS-IC	Voltage Detector 1,9V±2.0%, Reset Open drain output	SOT-143	26vdl	5a	VD6	Ric
U9	XC6215B402NR	VR-IC	LDO, CE, 4V±2%, 200mA	SSOT-24	26vn	5b	VR4	Tor
U91	3SK243	n-MOS-d	Dual-Gate, CATV-Tuner, 18V, 25mA	SOT-143	26fm		-	Nec
UA	R1114Q301D	VR-IC	LDO, LN, CE, auto discharge, 3V±2%, 150mA	SOT-143R	26vn	5a	VR4	Ric
UA	XC6215B412NR	VR-IC	LDO, CE, 4.1V±2%, 200mA	SSOT-24	26vn	5b	VR4	Tor
UB	2SK1771	n-MOS-e	V-MOS, FM/VHF, 12,5V, 30mA, 150mW, Gps=23dB	SOT-143R	26fn		-	Tos
UB	R1114Q311D	VR-IC	LDO, LN, CE, auto discharge, 3.1V±2%, 150mA	SOT-143R	26vn	5a	VR4	Ric
UB	XC6215B422NR	VR-IC	LDO, CE, 4.2V±2%, 200mA	SSOT-24	26vn	5b	VR4	Tor
UC	3SK126	n-MOS-d	Dual-Gate, VHF, 15V, Idss>0mA, Up<1V	SOT-143	26fm		-	Tos
UC	R1114Q321D	VR-IC	LDO, LN, CE, auto discharge, 3.2V±2%, 150mA	SOT-143R	26vn	5a	VR4	Ric
UC	XC6215B432NR	VR-IC	LDO, CE, 4.3V±2%, 200mA	SSOT-24	26vn	5b	VR4	Tor
UD	3SK127	n-MOS-d	Dual-Gate, UHF, 15V, Idss>0mA, Up<1V	SOT-143	26fm		-	Tos
UD	R1114Q331D	VR-IC	LDO, LN, CE, auto discharge, 3.3V±2%, 150mA	SOT-143R	26vn	5a	VR4	Ric
UD	XC6215B442NR	VR-IC	LDO, CE, 4.4V±2%, 200mA	SSOT-24	26vn	5b	VR4	Tor
UE	R1114Q341D	VR-IC	LDO, LN, CE, auto discharge, 3.4V±2%, 150mA	SOT-143R	26vn	5a	VR4	Ric
UE	XC6215B452NR	VR-IC	LDO, CE, 4.5V±2%, 200mA	SSOT-24	26vn	5b	VR4	Tor
UF	R1114Q351D	VR-IC	LDO, LN, CE, auto discharge, 3.5V±2%, 150mA	SOT-143R	26vn	5a	VR4	Ric
UF	XC6215B462NR	VR-IC	LDO, CE, 4.6V±2%, 200mA	SSOT-24	26vn	5b	VR4	Tor
UG	3SK140	n-FET-d	GaAs, 2-Gate, UHF-TV-Tuner	SOT-143	26fm		-	Tos
UG	R1114Q361D	VR-IC	LDO, LN, CE, auto discharge, 3,6V±2%, 150mA	SOT-143R	26vn	5a	VR4	Ric
UH	R1114Q371D	VR-IC	LDO, LN, CE, auto discharge, 3,7V±2%, 150mA	SOT-143R	26vn	5a	VR4	Ric
UH	XC6215B472NR	VR-IC	LDO, CE, 4.7V±2%, 200mA	SSOT-24	26vn	5b	VR4	Tor
UJ	3SK195	n-MOS-d	Dual-Gate, VHF, 13,5V, Idss>0mA	SOT-143	26fm		-	Tos
UJ	R1114Q381D	VR-IC	LDO, LN, CE, auto discharge, 3,8V±2%, 150mA	SOT-143R	26vn	5a	VR4	Ric
UK	R1114Q391D	VR-IC	LDO, LN, CE, auto discharge, 3,9V±2%, 150mA	SOT-143R	26vn	5a	VR4	Ric
UK	XC6215B482NR	VR-IC	LDO, CE, 4.8V±2%, 200mA	SSOT-24	26vn	5b	VR4	Tor
UL	XC6215B492NR	VR-IC	LDO, CE, 4.9V±2%, 200mA	SSOT-24	26vn	5b	VR4	Tor
UM	XC6215B502NR	VR-IC	LDO, CE, 5V±2%, 200mA	SSOT-24	26vn	5b	VR4	Tor
UN	3SK240	n-FET-d	GaAs, 2-Gate, UHF, 9V, Idss=6..20mA	SOT-143	26fm		-	Tos
UN	3SK274	n-FET	GaAs, 2-Gate, UHF, RF-Amp, 9V, Idss=6..20mA, 100mW, 19ms	SOT-143	24f1			Tos
UO	3SK232	n-MOS-d	Dual-Gate, UHF, 12,5V, Idss<0,1mA	SOT-143	26fm		-	Tos
UP	3SK250	n-FET-d	GaAs, 2-Gate, UHF-TV-Tuner, 6V	SOT-143	26fm		-	Tos
UR	3SK207	n-MOS-d	Dual-Gate, UHF, 13,5V, Idss>0V	SOT-143	26fm		-	Tos
US	BAR88-099L4	Si-diode	Dual, Ant. Sw, 80V, 0,1A, Vf<1,2V(100mA), 0,28pF(1GHz)	TSLP-4-4	31ce		-	Inf
UT	3SK225	n-MOS-d	Dual-Gate, FM..UHF, 13,5V, Idss>0V	SOT-143	26fm		-	Tos
UT	BAR88-07L4	Si-diode	Dual, Ant. Sw, 80V, 0,1A, Vf<1,2V(100mA), 0,28pF(1GHz)	TSLP-4-4	31ce		-	Inf
UU	3SK226	n-MOS-d	Dual-Gate, FM/VHF, 13,5V, Idss>0V	SOT-143	26fm		-	Tos
V0	R3111Q201C	CMOS-IC	Voltage Detector 2V±2.0%, Reset Open drain output	SOT-143	26vdl	5a	VD6	Ric
V1	R3111Q211C	CMOS-IC	Voltage Detector 2,1V±2.0%, Reset Open drain output	SOT-143	26vdl	5a	VD6	Ric
V11	3SK242	n-MOS-d	Dual-Gate, VHF-Tuner, 20V, 25mA	SOT-343	26fm		-	Nec
V11	BFG25A/X	Si-npn	VHF/UHF-A, 8V, 6,5mA, 32mW, B>50..200, 5GHz	SOT-143B	24tc		-	Phi
V12	BFG67/X	Si-npn	VHF/UHF-A, 20V, 50mA, 200mW, B=65..150, 7,5GHz	SOT-143	24tc		-	Phi
V13	BFG197/X	Si-npn	VHF/UHF, 20V, 100mA, 350mW, B=110, 7,5GHz	SOT-143	24tc		-	Phi
V14	BFG93A/X	Si-npn	VHF/UHF-A, 20V, 35mA, 300mW, B=90, 6GHz	SOT-143	24tc		-	Phi
V2	BFG67W	Si-npn	VHF/UHF-A, 20V, 50mA, 200mW, B=65..150, 7,5GHz	SOT-343	24t6		-	Phi,Vs
V2	R3111Q221C	CMOS-IC	Voltage Detector 2,2V±2.0%, Reset Open drain output	SOT-143	26vdl	5a	VD6	Ric
V21	3SK222	n-MOS-d	Dual-Gate, VHF, 18V, 25mA	SOT-143	26fm		-	Nec
V21	3SK246	n-MOS-d	Dual-Gate, FM/VHF, 18V, 25mA	SOT-343	26fm		-	Nec
V22	3SK223	n-MOS-d	Dual-Gate, CATV, 18V, 25mA	SOT-143	26fm		-	Nec

SMD code	Type	Function	Short description	Case	Pin.	St.	Sch.	Mnf.
V26	BFG67/XR	Si-npn	VHF/UHF-A, 20V, 50mA, 200mW, B=65..150, 7,5GHz	SOT-143	26tc		-	Phi
V3	BFG67	Si-npn	VHF/UHF-A, 20V, 50mA, 200mW, B=65..150, 7,5GHz	SOT-143	24t6		-	Phi,Vs
V3	R3111Q231C	CMOS-IC	Voltage Detector 2,3V±2.0%, Reset Open drain output	SOT-143	26vdl	5a	VD6	Ric
V32	BF750	Si-npn	UHF, 15V, 35mA, 7000MHz	SOT-143	26tu		-	Phi
V34	BF749	Si-npn	UHF, 20V, 25mA, 5000MHz	SOT-143	26tu		-	Phi
V35	BFG197/XR	Si-npn	VHF/UHF, 20V, 100mA, 350mW, B=110, 7,5GHz	SOT-143XR	26tc		-	Phi
V38	BF752	Si-npn	UHF, 15V, 35mA, 7GHz	SOT-143	24t1		-	Phi
V4	R3111Q241C	CMOS-IC	Voltage Detector 2,4V±2.0%, Reset Open drain output	SOT-143	26vdl	5a	VD6	Ric
V5	BFG197	Si-npn	VHF/UHF, 20V, 100mA, 350mW, B=110, 7,5GHz	SOT-143	24t6		-	Phi,Vs
V5	R3111Q251C	CMOS-IC	Voltage Detector 2,5V±2.0%, Reset Open drain output	SOT-143	26vdl	5a	VD6	Ric
V6	BFG67W/X	Si-npn	VHF/UHF-A, 20V, 50mA, 200mW, B=65..150, 7,5GHz	SOT-343	24tc		-	Phi
V6	R3111Q261C	CMOS-IC	Voltage Detector 2,6V±2.0%, Reset Open drain output	SOT-143	26vdl	5a	VD6	Ric
V7	BFG67W/XR	Si-npn	VHF/UHF-A, 20V, 50mA, 200mW, B=65..150, 7,5GHz	SOT-343	26tc		-	Phi
V7	R3111Q271C	CMOS-IC	Voltage Detector 2,7V±2.0%, Reset Open drain output	SOT-143	26vdl	5a	VD6	Ric
V8	R3111Q281C	CMOS-IC	Voltage Detector 2,8V±2.0%, Reset Open drain output	SOT-143	26vdl	5a	VD6	Ric
V9	R3111Q291C	CMOS-IC	Voltage Detector 2,9V±2.0%, Reset Open drain output	SOT-143	26vdl	5a	VD6	Ric
VA	R1114Q401D	VR-IC	LDO, LN, CE, auto discharge, 4V±2%, 150mA	SOT-143R	26vn	5a	VR4	Ric
VB	R1114Q281D5	VR-IC	LDO, LN, CE, auto discharge, 2,8V±2%, 150mA	SOT-143R	26vn	5a	VR4	Ric
W0	R3111Q301C	CMOS-IC	Voltage Detector 3V±2.0%, Reset Open drain output	SOT-143	26vdl	5a	VD6	Ric
W0F	TSDF1205RW	Si-npn	UHF-VHF, LN, 9V, 12mA, 40mW, B=50..250, 12GHz	SOT-343R	26tu	3a	-	Vs
W1	R3111Q311C	CMOS-IC	Voltage Detector 3.1V±2.0%, Reset Open drain output	SOT-143	26vdl	5a	VD6	Ric
W18	BFP181TRW	Si-npn	UHF, 20V, 20mA, 175mW, B=50..200, 8GHz	SOT-343R	26tu		-	Tfk
W18	BFP181TW	Si-npn	UHF, 20V, 20mA, 175mW, B=50..200, 8GHz	SOT-343	24tc			Sil
W19	BFP193TRW	Si-npn	UHF, 20V, 80mA, 580mW, B=50..200, 8GHz	SOT-343	26tu			Sil
W2	R3111Q321C	CMOS-IC	Voltage Detector 3.2V±2.0%, Reset Open drain output	SOT-143	26vdl	5a	VD6	Ric
W2	TSDF1220RW	Si-npn	UHF-VHF, LN, 9V, 40mA, 200mW, B=50..150, 12GHz	SOT-343R	26tu	3a	-	Vs
W22	S822TRW	Si-npn	UHF, LN, 12V, 8mA, 30mW, B=40..150, 5,2GHz	SOT-343R	26tu	3a	-	Vs
W28	BFP280TRW	Si-npn	UHF, 10V, 10mA, 80mW, B=30..200, 7GHz	SOT-343	26tu		-	Tfk
W28	BFP280TW	Si-npn	VHF/UHF, LN, 15V, 10mA, 80mW, B=50..150, 5GHz	SOT-343	24tc	3a	-	Vs
W3	R3111Q331C	CMOS-IC	Voltage Detector 3.3V±2.0%, Reset Open drain output	SOT-143	26vdl	5a	VD6	Ric
W4	R3111Q341C	CMOS-IC	Voltage Detector 3.4V±2.0%, Reset Open drain output	SOT-143	26vdl	5a	VD6	Ric
W5	R3111Q351C	CMOS-IC	Voltage Detector 3.5V±2.0%, Reset Open drain output	SOT-143	26vdl	5a	VD6	Ric
W6	R3111Q361C	CMOS-IC	Voltage Detector 3,6V±2.0%, Reset Open drain output	SOT-143	26vdl	5a	VD6	Ric
W7	R3111Q371C	CMOS-IC	Voltage Detector 3,7V±2.0%, Reset Open drain output	SOT-143	26vdl	5a	VD6	Ric
W8	R3111Q381C	CMOS-IC	Voltage Detector 3,8V±2.0%, Reset Open drain output	SOT-143	26vdl	5a	VD6	Ric
W82	BFP182TRW	Si-npn	UHF, 20V, 35mA, 250mW, B=50..200, >8GHz	SOT-343	26tu		-	Tfk
W82	BFP182TW	Si-npn	UHF, 20V, 35mA, 250mW, B=50..200, >8GHz	SOT-343	24tc			Sil
W83	BFP183T	Si-npn	UHF, 20V, 65mA, 450mW, B=50..200, 8GHz	SOT-143	24tc		-	Tfk
W83	BFP183TRW	Si-npn	UHF, 20V, 65mA, 450mW, B=50..200, 8GHz	SOT-343	26tu		-	Tfk
W83	BFP183TW	Si-npn	UHF, 20V, 65mA, 450mW, B=50..200, 8GHz	SOT-343	24tc			Sil
W9	R3111Q391C	CMOS-IC	Voltage Detector 3,9V±2.0%, Reset Open drain output	SOT-143	26vdl	5a	VD6	Ric
W91	BFP193TW	Si-npn	UHF, 20V, 80mA, 580mW, B=50..200, 8GHz	SOT-343	24tc			Sil
WA	R3112Q501A	CMOS-IC	Voltage Detector 5V, Reset Push-pull output	SOT-143	26vdk	5a	VD3	Ric
WA	R3132Q23EA2	CMOS-IC	Voltage Detector 2,32V, MR, -Reset Push-pull output	SOT-143	24vdh	5a	VD5	Ric
WB	R3132Q26EA3	CMOS-IC	Voltage Detector 2,63V, MR, -Reset Push-pull output	SOT-143	24vdh	5a	VD5	Ric
WC	R3132Q29EA3	CMOS-IC	Voltage Detector 2,93V, MR, -Reset Push-pull output	SOT-143	24vdh	5a	VD5	Ric
WD	R3132Q30EA8	CMOS-IC	Voltage Detector 3.08V, MR, -Reset Push-pull output	SOT-143	24vdh	5a	VD5	Ric
WE	R3132Q43EA8	CMOS-IC	Voltage Detector 4,38V, MR, -Reset Push-pull output	SOT-143	24vdh	5a	VD5	Ric
WF	R3132Q46EA3	CMOS-IC	Voltage Detector 4,63V, MR, -Reset Push-pull output	SOT-143	24vdh	5a	VD5	Ric
WF0	TSDF1205W	Si-npn	UHF-VHF, LN, 9V, 12mA, 40mW, B=50..250, 12GHz	SOT-343	24tc	3a	-	Vs
WF2	TSDF1220W	Si-npn	UHF-VHF, LN, 9V, 40mA, 200mW, B=50..150, 12GHz	SOT-343	24tc	3a	-	Vs
WFE	BFP93AW	Si-npn	VHF/UHF, 20V, 50mA, 200mW, B=50..200, >6GHz	SOT-343	24tc		-	Vs
WI-	3SK197	n-MOS-d	2-Gate, VHF-TV-Tun, 12V, 35mA, Idss=10mA, Up<1V	SOT-143	26fm		-	Hit
WL	R3112Q501C	CMOS-IC	Voltage Detector 5V, Reset Open drain output	SOT-143	26vdk	5a	VD1	Ric
WL	R3133Q23EA2	CMOS-IC	Voltage Detector 2,32V, MR, Reset Push-pull output	SOT-143	24vdh	5a	VD5	Ric
WM	R3133Q26EA3	CMOS-IC	Voltage Detector 2,63V, MR, Reset Push-pull output	SOT-143	24vdh	5a	VD5	Ric
WMO	BF998RW	n-MOS*-d	Dual-Gate, 12V, 30mA, 200mW, Nf=1dB, Idss=20mA, Gf>24mΩ	SOT-343R	24fm		-	Sil
WN	R3133Q29EA3	CMOS-IC	Voltage Detector 2,93V, MR, Reset Push-pull output	SOT-143	24vdh	5a	VD5	Ric
WQ	R3133Q43EA8	CMOS-IC	Voltage Detector 4,38V, MR, Reset Push-pull output	SOT-143	24vdh	5a	VD5	Ric
WR	R3133Q46EA3	CMOS-IC	Voltage Detector 4,63V, MR, Reset Push-pull output	SOT-143	24vdh	5a	VD5	Ric
WS2	S822TW	Si-npn	UHF, LN, 12V, 8mA, 30mW, B=40..150, 5,2GHz	SOT-343	24tc	3a	-	Vs
WSE	BFP280TRW	Si-npn	VHF/UHF, LN, 15V, 10mA, 80mW, B=50..150, 5GHz	SOT-343	26tu	3a	-	Vs
X0	R3111Q401C	CMOS-IC	Voltage Detector 4V±2.0%, Reset Open drain output	SOT-143	26vdl	5a	VD6	Ric
X1	R3111Q411C	CMOS-IC	Voltage Detector 4,1V±2.0%, Reset Open drain output	SOT-143	26vdl	5a	VD6	Ric
X2	R3111Q421C	CMOS-IC	Voltage Detector 4,2V±2.0%, Reset Open drain output	SOT-143	26vdl	5a	VD6	Ric
X3	R3111Q431C	CMOS-IC	Voltage Detector 4,3V±2.0%, Reset Open drain output	SOT-143	26vdl	5a	VD6	Ric
X4	R3111Q441C	CMOS-IC	Voltage Detector 4,4V±2.0%, Reset Open drain output	SOT-143	26vdl	5a	VD6	Ric
X5	R3111Q451C	CMOS-IC	Voltage Detector 4,5V±2.0%, Reset Open drain output	SOT-143	26vdl	5a	VD6	Ric
X6	R3111Q461C	CMOS-IC	Voltage Detector 4,6V±2.0%, Reset Open drain output	SOT-143	26vdl	5a	VD6	Ric
X7	R3111Q471C	CMOS-IC	Voltage Detector 4,7V±2.0%, Reset Open drain output	SOT-143	26vdl	5a	VD6	Ric
X8	R3111Q481C	CMOS-IC	Voltage Detector 4,8V±2.0%, Reset Open drain output	SOT-143	26vdl	5a	VD6	Ric
X9	R3111Q491C	CMOS-IC	Voltage Detector 4,9V±2.0%, Reset Open drain output	SOT-143	26vdl	5a	VD6	Ric
XA	R3132Q23EC2	CMOS-IC	Voltage Detector 2,32V, MR, -Reset Open drain output	SOT-143	24vdh	5a	VD4	Ric
XB	R3132Q26EC3	CMOS-IC	Voltage Detector 2,63V, MR, -Reset Open drain output	SOT-143	24vdh	5a	VD4	Ric
XC	R3132Q29EC3	CMOS-IC	Voltage Detector 2,93V, MR, -Reset Open drain output	SOT-143	24vdh	5a	VD4	Ric

SMD code	Type	Function	Short description	Case	Pin.	St.	Sch.	Mnf.
XD	R3132Q30EC8	CMOS-IC	Voltage Detector 3.08V, MR, -Reset Open drain output	SOT-143	24vdh	5a	VD4	Ric
XE	R3132Q43EC8	CMOS-IC	Voltage Detector 4,38V, MR, -Reset Open drain output	SOT-143	24vdh	5a	VD4	Ric
XF	R3132Q46EC3	CMOS-IC	Voltage Detector 4,63V, MR, -Reset Open drain output	SOT-143	24vdh	5a	VD4	Ric
XI-	3SK196	n-MOS-d	2-Gate, VHF/UHF-Tuner, 12V, 35mA, Idss=1mA, Up<1,5V	SOT-143	26fm		-	Hit
XL	R3133Q23EC2	CMOS-IC	Voltage Detector 2,32V, MR, Reset Open drain output	SOT-143	24vdh	5a	VD4	Ric
XM	R3133Q26EC3	CMOS-IC	Voltage Detector 2,63V, MR, Reset Open drain output	SOT-143	24vdh	5a	VD4	Ric
XN	R3133Q29EC3	CMOS-IC	Voltage Detector 2,93V, MR, Reset Open drain output	SOT-143	24vdh	5a	VD4	Ric
XN-	2SC4592	Si-npn	UHF/VHF WB-amp, 15V, 50mA, 150mW, 9.5GHz, B=40..250	SOT-143	26tu	5b		Hit
XP	R3133Q30EC8	CMOS-IC	Voltage Detector 3.08V, MR, Reset Open drain output	SOT-143	24vdh	5a	VD4	Ric
XQ	R3133Q43EC8	CMOS-IC	Voltage Detector 4,38V, MR, Reset Open drain output	SOT-143	24vdh	5a	VD4	Ric
XR	R3133Q46EC3	CMOS-IC	Voltage Detector 4,63V, MR, Reset Open drain output	SOT-143	24vdh	5a	VD4	Ric
XS-	3SK229	n-FET-d	GaAs, 2-Gate, UHF-TV-Tuner, 12V, 80mA, Idss=15..40mA, Up<3,5V	SOT-143	26fm		-	Hit
XV-	3SK309	n-FET-d	GaAs, 2-Gate, UHF, 6V, 18mA, Idss=25..60mA, Up=0,2..1,5V	SOT-143	26fm		-	Hit
XW-	3SK233	n-MOS-d	Dual-Gate, UHF-TV-Tuner, 12V, 35mA, Idss=0..2mA, Up<0,8V	SOT-143	26fm		-	Hit
XX-	3SK234	n-MOS-d	Dual-Gate, VHF-TV-Tuner, 12V, 35mA, Idss=0..1mA, U=0..1V	SOT-143	26fm		-	Hit
Y0	R3111Q501C	CMOS-IC	Voltage Detector 5V±2.0%, Reset Open drain output	SOT-143	26vdl	5a	VD6	Ric
Y1	R3111Q511C	CMOS-IC	Voltage Detector 5,1V±2.0%, Reset Open drain output	SOT-143	26vdl	5a	VD6	Ric
Y2	R3111Q521C	CMOS-IC	Voltage Detector 5,2V±2.0%, Reset Open drain output	SOT-143	26vdl	5a	VD6	Ric
Y3	R3111Q531C	CMOS-IC	Voltage Detector 5,3V±2.0%, Reset Open drain output	SOT-143	26vdl	5a	VD6	Ric
Y4	R3111Q541C	CMOS-IC	Voltage Detector 5,4V±2.0%, Reset Open drain output	SOT-143	26vdl	5a	VD6	Ric
Y5	R3111Q551C	CMOS-IC	Voltage Detector 5,5V±2.0%, Reset Open drain output	SOT-143	26vdl	5a	VD6	Ric
Y6	R3111Q561C	CMOS-IC	Voltage Detector 5,6V±2.0%, Reset Open drain output	SOT-143	26vdl	5a	VD6	Ric
Y7	R3111Q571C	CMOS-IC	Voltage Detector 5,7V±2.0%, Reset Open drain output	SOT-143	26vdl	5a	VD6	Ric
Y8	R3111Q581C	CMOS-IC	Voltage Detector 5,8V±2.0%, Reset Open drain output	SOT-143	26vdl	5a	VD6	Ric
Y9	R3111Q591C	CMOS-IC	Voltage Detector 5,9V±2.0%, Reset Open drain output	SOT-143	26vdl	5a	VD6	Ric
YA	BU4209F	CMOS-IC	Voltage Detector 0,9V, Reset Open drain output	SOP-4	26vdf		VD1	Rhm
YB	BU4210F	CMOS-IC	Voltage Detector 1V, Reset Open drain output	SOP-4	26vdf		VD1	Rhm
YC	BU4211F	CMOS-IC	Voltage Detector 1,1V, Reset Open drain output	SOP-4	26vdf		VD1	Rhm
YD	BU4212F	CMOS-IC	Voltage Detector 1,2V, Reset Open drain output	SOP-4	26vdf		VD1	Rhm
YD-	2SC4926	Si-npn	VHF/UHF, 15V, 50mA, 11GHz	SOT-143	26tu		-	Hit
YD-	2SC4995	Si-npn	VHF/UHF, 15V, 50mA, 11GHz	SOT-143	26tu		-	Hit
YE	BU4213F	CMOS-IC	Voltage Detector 1,3V, Reset Open drain output	SOP-4	26vdf		VD1	Rhm
YF	BU4214F	CMOS-IC	Voltage Detector 1,4V, Reset Open drain output	SOP-4	26vdf		VD1	Rhm
YG	BU4215F	CMOS-IC	Voltage Detector 1,5V, Reset Open drain output	SOP-4	26vdf		VD1	Rhm
YH	BU4216F	CMOS-IC	Voltage Detector 1,6V, Reset Open drain output	SOP-4	26vdf		VD1	Rhm
YJ	BU4217F	CMOS-IC	Voltage Detector 1,7V, Reset Open drain output	SOP-4	26vdf		VD1	Rhm
YJ-	2SC4900	Si-npn	VHF/UHF, 15V, 50mA, 9GHz	SOT-143	26tu		-	Hit
YK	BU4218F	CMOS-IC	Voltage Detector 1,8V, Reset Open drain output	SOP-4	26vdf		VD1	Rhm
YL	BU4219F	CMOS-IC	Voltage Detector 1,9V, Reset Open drain output	SOP-4	26vdf		VD1	Rhm
YM	BU4220F	CMOS-IC	Voltage Detector 2V, Reset Open drain output	SOP-4	26vdf		VD1	Rhm
YN	BU4221F	CMOS-IC	Voltage Detector 2,1V, Reset Open drain output	SOP-4	26vdf		VD1	Rhm
YP	BU4222F	CMOS-IC	Voltage Detector 2,2V, Reset Open drain output	SOP-4	26vdf		VD1	Rhm
YP	R3133Q30EA8	CMOS-IC	Voltage Detector 3.08V, MR, Reset Push-pull output	SOT-143	24vdh	5a	VD5	Ric
YQ	BU4223F	CMOS-IC	Voltage Detector 2,3V, Reset Open drain output	SOP-4	26vdf		VD1	Rhm
YR	BU4224F	CMOS-IC	Voltage Detector 2,4V, Reset Open drain output	SOP-4	26vdf		VD1	Rhm
YR-	2SC4991	Si-npn	VHF/UHF, 15V, 50mA, 9,5GHz	SOT-143	26tu		-	Hit
YS	BU4225F	CMOS-IC	Voltage Detector 2,5V, Reset Open drain output	SOP-4	26vdf		VD1	Rhm
YS-	2SC4993	Si-npn	VHF/UHF, 15V, 20mA, 10,5GHz	SOT-143	26tu		-	Hit
YT	BU4226F	CMOS-IC	Voltage Detector 2,6V, Reset Open drain output	SOP-4	26vdf		VD1	Rhm
YU	BU4227F	CMOS-IC	Voltage Detector 2,7V, Reset Open drain output	SOP-4	26vdf		VD1	Rhm
YV	BU4228F	CMOS-IC	Voltage Detector 2,8V, Reset Open drain output	SOP-4	26vdf		VD1	Rhm
YW	BU4229F	CMOS-IC	Voltage Detector 2,9V, Reset Open drain output	SOP-4	26vdf		VD1	Rhm
YX	BU4230F	CMOS-IC	Voltage Detector 3V, Reset Open drain output	SOP-4	26vdf		VD1	Rhm
YY	BU4231F	CMOS-IC	Voltage Detector 3,1V, Reset Open drain output	SOP-4	26vdf		VD1	Rhm
YZ	BU4232F	CMOS-IC	Voltage Detector 3,2V, Reset Open drain output	SOP-4	26vdf		VD1	Rhm
Z0	R3111Q601C	CMOS-IC	Voltage Detector 6V±2.0%, Reset Open drain output	SOT-143	26vdl	5a	VD6	Ric
ZA	BU4233F	CMOS-IC	Voltage Detector 3,3V, Reset Open drain output	SOP-4	26vdf		VD1	Rhm
ZB	BU4234F	CMOS-IC	Voltage Detector 3,4V, Reset Open drain output	SOP-4	26vdf		VD1	Rhm
ZC	BU4235F	CMOS-IC	Voltage Detector 3,5V, Reset Open drain output	SOP-4	26vdf		VD1	Rhm
ZC-	2SC5078	Si-npn	VHF/UHF, 15V, 20mA, 12GHz	SOT-143	26tu		-	Hit
ZD	BU4236F	CMOS-IC	Voltage Detector 3,6V, Reset Open drain output	SOP-4	26vdf		VD1	Rhm
ZD-	2SC5080	Si-npn	VHF/UHF, 15V, 50mA, 13,5GHz	SOT-143	26tu		-	Hit
ZE	BU4237F	CMOS-IC	Voltage Detector 3,7V, Reset Open drain output	SOP-4	26vdf		VD1	Rhm
ZF	BU4238F	CMOS-IC	Voltage Detector 3,8V, Reset Open drain output	SOP-4	26vdf		VD1	Rhm
ZG	BU4239F	CMOS-IC	Voltage Detector 3,9V, Reset Open drain output	SOP-4	26vdf		VD1	Rhm
ZG-	3SK276	n-MOS-d	Dual-Gate, VHF/UHF, 12V, 25mA, Idss=0,5..10mA, Up<0,8V	SOT-143	26fm		-	Hit
ZH	BU4240F	CMOS-IC	Voltage Detector 4V, Reset Open drain output	SOP-4	26vdf		VD1	Rhm
ZH-	3SK288	n-MOS-d	Dual-Gate, VHF, 12V, 25mA, Idss=1..10mA, Up<1V	SOT-143	26fm		-	Hit
ZJ	BU4241F	CMOS-IC	Voltage Detector 4,1V, Reset Open drain output	SOP-4	26vdf		VD1	Rhm
ZJ-	3SK290	n-MOS-d	Dual-Gate, UHF, 12V, 25mA, Idss=0,5..10mA, Up<1V	SOT-343	26fm		-	Hit
ZK	BU4242F	CMOS-IC	Voltage Detector 4,2V, Reset Open drain output	SOP-4	26vdf		VD1	Rhm
ZL	BU4243F	CMOS-IC	Voltage Detector 4,3V, Reset Open drain output	SOP-4	26vdf		VD1	Rhm
ZM	BU4244F	CMOS-IC	Voltage Detector 4,4V, Reset Open drain output	SOP-4	26vdf		VD1	Rhm
ZN	BU4245F	CMOS-IC	Voltage Detector 4,5V, Reset Open drain output	SOP-4	26vdf		VD1	Rhm
ZP	BU4246F	CMOS-IC	Voltage Detector 4,6V, Reset Open drain output	SOP-4	26vdf		VD1	Rhm

SMD code	Type	Function	Short description	Case	Pin.	St.	Sch.	Mnf.
ZP-	3SK297	n-MOS*	Dual-Gate, VHF, 12V, 25mA, Up<1V	SOT-143	26fm		-	Hit
ZQ	BU4247F	CMOS-IC	Voltage Detector 4,7V, Reset Open drain output	SOP-4	26vdf		VD1	Rhm
ZQ-	3SK295	n-MOS*	Dual-Gate, UHF, 12V, 25mA, Up<1V	SOT-143	26fm		-	Hit
ZR	BU4248F	CMOS-IC	Voltage Detector 4,8V, Reset Open drain output	SOP-4	26vdf		VD1	Rhm
ZR-	3SK300	n-MOS-d	2-Gate, VHF/UHF, 14V, 25mA, Up<1V, F<4dB(900MHz)	SOT-143	26fm		-	Hit
ZS	BU4309F	CMOS-IC	Voltage Detector 0,9V, Reset Push-pull output	SOP-4	26vdf		VD3	Rhm
ZT	BU4310F	CMOS-IC	Voltage Detector 1V, Reset Push-pull output	SOP-4	26vdf		VD3	Rhm
ZU	BU4311F	CMOS-IC	Voltage Detector 1,1V, Reset Push-pull output	SOP-4	26vdf		VD3	Rhm
ZV	BU4312F	CMOS-IC	Voltage Detector 1,2V, Reset Push-pull output	SOP-4	26vdf		VD3	Rhm
ZW	BU4313F	CMOS-IC	Voltage Detector 1,3V, Reset Push-pull output	SOP-4	26vdf		VD3	Rhm
ZX	BU4314F	CMOS-IC	Voltage Detector 1,4V, Reset Push-pull output	SOP-4	26vdf		VD3	Rhm
ZY	BU4315F	CMOS-IC	Voltage Detector 1,5V, Reset Push-pull output	SOP-4	26vdf		VD3	Rhm
ZZ	BU4316F	CMOS-IC	Voltage Detector 1,6V, Reset Push-pull output	SOP-4	26vdf		VD3	Rhm

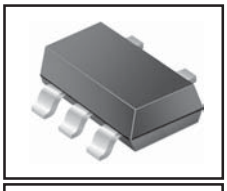

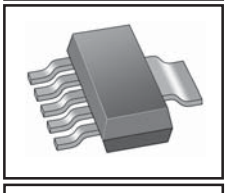

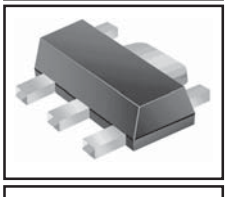

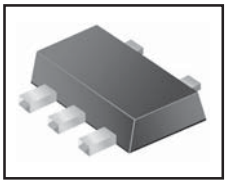

SMD semiconductor components in 5-pins cases
SMD-codes for semiconductor components in 5-pins cases

SMD code	Type	Function	Short description	Case	Pin.	St.	Sch.	Mnf.
00	R1223N252A	VR-IC	PWM/VFM St-Dwn DC/DC Conv-Ctrl, CE, 2,5V, 300KHz, L-Pr.	SOT-23-5	28vn	6g	-	Ric
00	RN5RF50BA	VR-IC	LRip, CE, 5V±2%, 1A*	SOT-23-5	28vw	6g	VR6	Ric
00	RN5RZ50BA	VR-IC	Low Noise, LDO, CE, 5V±2%, 100mA	SOT-23-5	28vrt	6g	VR4	Ric
00̲0	XC6101A131MR	CMOS-IC	VDet 3.1V, 5%, Hst, -MR, -Reset PPO, Wt=6.25ms, Rt=3.13ms	SOT-23-5	28xd	6g		Tor
00̲1	XC6101A132MR	CMOS-IC	VDet 3.2V, 5%, Hst, -MR, -Reset PPO, Wt=6.25ms, Rt=3.13ms	SOT-23-5	28xd	6g		Tor
00̲2	XC6101A133MR	CMOS-IC	VDet 3.3V, 5%, Hst, -MR, -Reset PPO, Wt=6.25ms, Rt=3.13ms	SOT-23-5	28xd	6g		Tor
00̲3	XC6101A134MR	CMOS-IC	VDet 3.4V, 5%, Hst, -MR, -Reset PPO, Wt=6.25ms, Rt=3.13ms	SOT-23-5	28xd	6g		Tor
00̲4	XC6101A135MR	CMOS-IC	VDet 3.5V, 5%, Hst, -MR, -Reset PPO, Wt=6.25ms, Rt=3.13ms	SOT-23-5	28xd	6g		Tor
00̲5	XC6101A136MR	CMOS-IC	VDet 3.6V, 5%, Hst, -MR, -Reset PPO, Wt=6.25ms, Rt=3.13ms	SOT-23-5	28xd	6g		Tor
00̲6	XC6101A137MR	CMOS-IC	VDet 3.7V, 5%, Hst, -MR, -Reset PPO, Wt=6.25ms, Rt=3.13ms	SOT-23-5	28xd	6g		Tor
00̲7	XC6101A138MR	CMOS-IC	VDet 3.8V, 5%, Hst, -MR, -Reset PPO, Wt=6.25ms, Rt=3.13ms	SOT-23-5	28xd	6g		Tor
008	R1160N081A	VR-IC	LDO, -CE, 0,8V±2%, 200mA	SOT-23-5	28vrw	6g	VR4	Ric
00̲8	XC6101A139MR	CMOS-IC	VDet 3.9V, 5%, Hst, -MR, -Reset PPO, Wt=6.25ms, Rt=3.13ms	SOT-23-5	28xd	6g		Tor
009	R1160N091A	VR-IC	LDO, -CE, 0,9V±2%, 200mA	SOT-23-5	28vrw	6g	VR4	Ric
00̲9	XC6101A140MR	CMOS-IC	VDet 4.0V, 5%, Hst, -MR, -Reset PPO, Wt=6.25ms, Rt=3.13ms	SOT-23-5	28xd	6g		Tor
00̲A	XC6101A141MR	CMOS-IC	VDet 4.1V, 5%, Hst, -MR, -Reset PPO, Wt=6.25ms, Rt=3.13ms	SOT-23-5	28xd	6g		Tor
00̲B	XC6101A142MR	CMOS-IC	VDet 4.2V, 5%, Hst, -MR, -Reset PPO, Wt=6.25ms, Rt=3.13ms	SOT-23-5	28xd	6g		Tor
00̲C	XC6101A143MR	CMOS-IC	VDet 4.3V, 5%, Hst, -MR, -Reset PPO, Wt=6.25ms, Rt=3.13ms	SOT-23-5	28xd	6g		Tor
00̲D	XC6101A144MR	CMOS-IC	VDet 4.4V, 5%, Hst, -MR, -Reset PPO, Wt=6.25ms, Rt=3.13ms	SOT-23-5	28xd	6g		Tor
00̲E	XC6101A145MR	CMOS-IC	VDet 4.5V, 5%, Hst, -MR, -Reset PPO, Wt=6.25ms, Rt=3.13ms	SOT-23-5	28xd	6g		Tor
00̲F	XC6101A116MR	CMOS-IC	VDet 1.6V, 5%, Hst, -MR, -Reset PPO, Wt=6.25ms, Rt=3.13ms	SOT-23-5	28xd	6g		Tor
00̲F	XC6101A146MR	CMOS-IC	VDet 4.6V, 5%, Hst, -MR, -Reset PPO, Wt=6.25ms, Rt=3.13ms	SOT-23-5	28xd	6g		Tor
00̲H	XC6101A117MR	CMOS-IC	VDet 1.7V, 5%, Hst, -MR, -Reset PPO, Wt=6.25ms, Rt=3.13ms	SOT-23-5	28xd	6g		Tor
00̲H	XC6101A147MR	CMOS-IC	VDet 4.7V, 5%, Hst, -MR, -Reset PPO, Wt=6.25ms, Rt=3.13ms	SOT-23-5	28xd	6g		Tor
00̲K	XC6101A118MR	CMOS-IC	VDet 1.8V, 5%, Hst, -MR, -Reset PPO, Wt=6.25ms, Rt=3.13ms	SOT-23-5	28xd	6g		Tor
00̲K	XC6101A148MR	CMOS-IC	VDet 4.8V, 5%, Hst, -MR, -Reset PPO, Wt=6.25ms, Rt=3.13ms	SOT-23-5	28xd	6g		Tor
00̲L	XC6101A119MR	CMOS-IC	VDet 1.9V, 5%, Hst, -MR, -Reset PPO, Wt=6.25ms, Rt=3.13ms	SOT-23-5	28xd	6g		Tor
00̲L	XC6101A149MR	CMOS-IC	VDet 4.9V, 5%, Hst, -MR, -Reset PPO, Wt=6.25ms, Rt=3.13ms	SOT-23-5	28xd	6g		Tor
00̲M	XC6101A120MR	CMOS-IC	VDet 2.0V, 5%, Hst, -MR, -Reset PPO, Wt=6.25ms, Rt=3.13ms	SOT-23-5	28xd	6g		Tor
00̲M	XC6101A150MR	CMOS-IC	VDet 5.0V, 5%, Hst, -MR, -Reset PPO, Wt=6.25ms, Rt=3.13ms	SOT-23-5	28xd	6g		Tor
00̲N	XC6101A121MR	CMOS-IC	VDet 2.1V, 5%, Hst, -MR, -Reset PPO, Wt=6.25ms, Rt=3.13ms	SOT-23-5	28xd	6g		Tor
00̲P	XC6101A122MR	CMOS-IC	VDet 2.2V, 5%, Hst, -MR, -Reset PPO, Wt=6.25ms, Rt=3.13ms	SOT-23-5	28xd	6g		Tor
00̲R	XC6101A123MR	CMOS-IC	VDet 2.3V, 5%, Hst, -MR, -Reset PPO, Wt=6.25ms, Rt=3.13ms	SOT-23-5	28xd	6g		Tor
00̲S	XC6101A124MR	CMOS-IC	VDet 2.4V, 5%, Hst, -MR, -Reset PPO, Wt=6.25ms, Rt=3.13ms	SOT-23-5	28xd	6g		Tor
00̲T	XC6101A125MR	CMOS-IC	VDet 2.5V, 5%, Hst, -MR, -Reset PPO, Wt=6.25ms, Rt=3.13ms	SOT-23-5	28xd	6g		Tor
00̲U	XC6101A126MR	CMOS-IC	VDet 2.6V, 5%, Hst, -MR, -Reset PPO, Wt=6.25ms, Rt=3.13ms	SOT-23-5	28xd	6g		Tor
00̲V	XC6101A127MR	CMOS-IC	VDet 2.7V, 5%, Hst, -MR, -Reset PPO, Wt=6.25ms, Rt=3.13ms	SOT-23-5	28xd	6g		Tor
00̲X	XC6101A128MR	CMOS-IC	VDet 2.8V, 5%, Hst, -MR, -Reset PPO, Wt=6.25ms, Rt=3.13ms	SOT-23-5	28xd	6g		Tor
00̲Y	XC6101A129MR	CMOS-IC	VDet 2.9V, 5%, Hst, -MR, -Reset PPO, Wt=6.25ms, Rt=3.13ms	SOT-23-5	28xd	6g		Tor
00̲Z	XC6101A130MR	CMOS-IC	VDet 3.0V, 5%, Hst, -MR, -Reset PPO, Wt=6.25ms, Rt=3.13ms	SOT-23-5	28xd	6g		Tor
01	R1223N152C	VR-IC	PWM St-Dwn DC/DC Cnv-Ctr, CE, 1,5V, 300KHz, Latch-Pr.	SOT-23-5	28vn	6g	-	Ric
01	RN5RF51BA	VR-IC	LRip, CE, 5,1V±2%, 1A*	SOT-23-5	28vw	6g	VR6	Ric
01	RN5RZ51BA	VR-IC	Low Noise, LDO, CE, 5,1V±2%, 100mA	SOT-23-5	28vrt	6g	VR4	Ric
010	R1160N101A	VR-IC	LDO, -CE, 1V±2%, 200mA	SOT-23-5	28vrw	6g	VR4	Ric
01̲0	XC6101A231MR	CMOS-IC	VDet 3.1V, 5%, Hst, -MR, -Reset PPO, Wt=50ms, Rt=3.13ms	SOT-23-5	28xd	6g		Tor
011	R1160N111A	VR-IC	LDO, -CE, 1,1V±2%, 200mA	SOT-23-5	28vrw	6g	VR4	Ric
01̲1	XC6101A232MR	CMOS-IC	VDet 3.2V, 5%, Hst, -MR, -Reset PPO, Wt=50ms, Rt=3.13ms	SOT-23-5	28xd	6g		Tor
012	R1160N121A	VR-IC	LDO, -CE, 1,2V±2%, 200mA	SOT-23-5	28vrw	6g	VR4	Ric
01̲2	XC6101A233MR	CMOS-IC	VDet 3.3V, 5%, Hst, -MR, -Reset PPO, Wt=50ms, Rt=3.13ms	SOT-23-5	28xd	6g		Tor
013	R1160N131A	VR-IC	LDO, -CE, 1,3V±2%, 200mA	SOT-23-5	28vrw	6g	VR4	Ric
01̲3	XC6101A234MR	CMOS-IC	VDet 3.4V, 5%, Hst, -MR, -Reset PPO, Wt=50ms, Rt=3.13ms	SOT-23-5	28xd	6g		Tor
014	R1160N141A	VR-IC	LDO, -CE, 1,4V±2%, 200mA	SOT-23-5	28vrw	6g	VR4	Ric
01̲4	XC6101A235MR	CMOS-IC	VDet 3.5V, 5%, Hst, -MR, -Reset PPO, Wt=50ms, Rt=3.13ms	SOT-23-5	28xd	6g		Tor
015	R1116N151B	VR-IC	LDO, LN, CE, 1.5V±1.5%, 150mA	SOT-23-5	28vx	6g	VR4	Ric
01̲5	R1160N151A	VR-IC	LDO, -CE, 1,5V±2%, 200mA	SOT-23-5	28vrw	6g	VR4	Ric
01̲5	XC6101A236MR	CMOS-IC	VDet 3.6V, 5%, Hst, -MR, -Reset PPO, Wt=50ms, Rt=3.13ms	SOT-23-5	28xd	6g		Tor
016	R1116N161B	VR-IC	LDO, LN, CE, 1.6V±1.5%, 150mA	SOT-23-5	28vx	6g	VR4	Ric
016	R1160N161A	VR-IC	LDO, -CE, 1,6V±2%, 200mA	SOT-23-5	28vrw	6g	VR4	Ric
01̲6	XC6101A237MR	CMOS-IC	VDet 3.7V, 5%, Hst, -MR, -Reset PPO, Wt=50ms, Rt=3.13ms	SOT-23-5	28xd	6g		Tor
017	R1116N171B	VR-IC	LDO, LN, CE, 1.7V±1.5%, 150mA	SOT-23-5	28vx	6g	VR4	Ric
017	R1160N171A	VR-IC	LDO, -CE, 1,7V±2%, 200mA	SOT-23-5	28vrw	6g	VR4	Ric
01̲7	XC6101A238MR	CMOS-IC	VDet 3.8V, 5%, Hst, -MR, -Reset PPO, Wt=50ms, Rt=3.13ms	SOT-23-5	28xd	6g		Tor
018	R1116N181B	VR-IC	LDO, LN, CE, 1.8V±1.5%, 150mA	SOT-23-5	28vx	6g	VR4	Ric
018	R1160N181A	VR-IC	LDO, -CE, 1,8V±2%, 200mA	SOT-23-5	28vrw	6g	VR4	Ric
01̲8	XC6101A239MR	CMOS-IC	VDet 3.9V, 5%, Hst, -MR, -Reset PPO, Wt=50ms, Rt=3.13ms	SOT-23-5	28xd	6g		Tor
019	R1116N191B	VR-IC	LDO, LN, CE, 1.9V±1.5%, 150mA	SOT-23-5	28vx	6g	VR4	Ric
019	R1160N191A	VR-IC	LDO, -CE, 1,9V±2%, 200mA	SOT-23-5	28vrw	6g	VR4	Ric
01̲9	XC6101A240MR	CMOS-IC	VDet 4.0V, 5%, Hst, -MR, -Reset PPO, Wt=50ms, Rt=3.13ms	SOT-23-5	28xd	6g		Tor
01A	APR3001-15B	CMOS-IC	Voltage detector, 1.5V, -Reset Push-pull output	SOT-23-5	28vdm	3b	VD7	Anp
01̲A	XC6101A241MR	CMOS-IC	VDet 4.1V, 5%, Hst, -MR, -Reset PPO, Wt=50ms, Rt=3.13ms	SOT-23-5	28xd	6g		Tor
01B	APR3001-17B	CMOS-IC	Voltage detector, 1.75V, -Reset Push-pull output	SOT-23-5	28vdm	3b	VD7	Anp
01̲B	XC6101A242MR	CMOS-IC	VDet 4.2V, 5%, Hst, -MR, -Reset PPO, Wt=50ms, Rt=3.13ms	SOT-23-5	28xd	6g		Tor
01C	APR3001-23B	CMOS-IC	Voltage detector, 2.32V, -Reset Push-pull output	SOT-23-5	28vdm	3b	VD7	Anp
01C	R1182N121B	VR-IC	LDO, CE, 1.2V±2%, 150mA	SOT-23-5	28vrt	6g	VR4	Ric
01̲C	XC6101A243MR	CMOS-IC	VDet 4.3V, 5%, Hst, -MR, -Reset PPO, Wt=50ms, Rt=3.13ms	SOT-23-5	28xd	6g		Tor

SMD code	Type	Function	Short description	Case	Pin.	St.	Sch.	Mnf.
01D	APR3001-26B	CMOS-IC	Voltage detector, 2.63V, -Reset Push-pull output	SOT-23-5	28vdm	3b	VD7	Anp
01D	R1182N131B	VR-IC	LDO, CE, 1.3V±2%, 150mA	SOT-23-5	28vrt	6g	VR4	Ric
01D	XC6101A244MR	CMOS-IC	VDet 4.4V, 5%, Hst, -MR, -Reset PPO, Wt=50ms, Rt=3.13ms	SOT-23-5	28xd	6g		Tor
01E	APR3001-29B	CMOS-IC	Voltage detector, 2.93V, -Reset Push-pull output	SOT-23-5	28vdm	3b	VD7	Anp
01E	R1182N141B	VR-IC	LDO, CE, 1.4V±2%, 150mA	SOT-23-5	28vrt	6g	VR4	Ric
01E	XC6101A245MR	CMOS-IC	VDet 4.5V, 5%, Hst, -MR, -Reset PPO, Wt=50ms, Rt=3.13ms	SOT-23-5	28xd	6g		Tor
01F	APR3001-30B	CMOS-IC	Voltage detector, 3.08V, -Reset Push-pull output	SOT-23-5	28vdm	3b	VD7	Anp
01F	R1182N151B	VR-IC	LDO, CE, 1.5V±2%, 150mA	SOT-23-5	28vrt	6g	VR4	Ric
01F	XC6101A216MR	CMOS-IC	VDet 1.6V, 5%, Hst, -MR, -Reset PPO, Wt=50ms, Rt=3.13ms	SOT-23-5	28xd	6g		Tor
01F	XC6101A246MR	CMOS-IC	VDet 4.6V, 5%, Hst, -MR, -Reset PPO, Wt=50ms, Rt=3.13ms	SOT-23-5	28xd	6g		Tor
01G	APR3001-39B	CMOS-IC	Voltage detector, 3.9V, -Reset Push-pull output	SOT-23-5	28vdm	3b	VD7	Anp
01G	R1182N161B	VR-IC	LDO, CE, 1.6V±2%, 150mA	SOT-23-5	28vrt	6g	VR4	Ric
01H	APR3001-43B	CMOS-IC	Voltage detector, 4.38V, -Reset Push-pull output	SOT-23-5	28vdm	3b	VD7	Anp
01H	R1182N171B	VR-IC	LDO, CE, 1.7V±2%, 150mA	SOT-23-5	28vrt	6g	VR4	Ric
01H	XC6101A217MR	CMOS-IC	VDet 1.7V, 5%, Hst, -MR, -Reset PPO, Wt=50ms, Rt=3.13ms	SOT-23-5	28xd	6g		Tor
01H	XC6101A247MR	CMOS-IC	VDet 4.7V, 5%, Hst, -MR, -Reset PPO, Wt=50ms, Rt=3.13ms	SOT-23-5	28xd	6g		Tor
01J	APR3001-46B	CMOS-IC	Voltage detector, 4.63V, -Reset Push-pull output	SOT-23-5	28vdm	3b	VD7	Anp
01J	R1182N181B	VR-IC	LDO, CE, 1.8V±2%, 150mA	SOT-23-5	28vrt	6g	VR4	Ric
01K	R1182N191B	VR-IC	LDO, CE, 1.9V±2%, 150mA	SOT-23-5	28vrt	6g	VR4	Ric
01K	XC6101A218MR	CMOS-IC	VDet 1.8V, 5%, Hst, -MR, -Reset PPO, Wt=50ms, Rt=3.13ms	SOT-23-5	28xd	6g		Tor
01K	XC6101A248MR	CMOS-IC	VDet 4.8V, 5%, Hst, -MR, -Reset PPO, Wt=50ms, Rt=3.13ms	SOT-23-5	28xd	6g		Tor
01L	XC6101A219MR	CMOS-IC	VDet 1.9V, 5%, Hst, -MR, -Reset PPO, Wt=50ms, Rt=3.13ms	SOT-23-5	28xd	6g		Tor
01L	XC6101A249MR	CMOS-IC	VDet 4.9V, 5%, Hst, -MR, -Reset PPO, Wt=50ms, Rt=3.13ms	SOT-23-5	28xd	6g		Tor
01M	XC6101A220MR	CMOS-IC	VDet 2.0V, 5%, Hst, -MR, -Reset PPO, Wt=50ms, Rt=3.13ms	SOT-23-5	28xd	6g		Tor
01M	XC6101A250MR	CMOS-IC	VDet 5.0V, 5%, Hst, -MR, -Reset PPO, Wt=50ms, Rt=3.13ms	SOT-23-5	28xd	6g		Tor
01N	XC6101A221MR	CMOS-IC	VDet 2.1V, 5%, Hst, -MR, -Reset PPO, Wt=50ms, Rt=3.13ms	SOT-23-5	28xd	6g		Tor
01P	XC6101A222MR	CMOS-IC	VDet 2.2V, 5%, Hst, -MR, -Reset PPO, Wt=50ms, Rt=3.13ms	SOT-23-5	28xd	6g		Tor
01R	XC6101A223MR	CMOS-IC	VDet 2.3V, 5%, Hst, -MR, -Reset PPO, Wt=50ms, Rt=3.13ms	SOT-23-5	28xd	6g		Tor
01S	XC6101A224MR	CMOS-IC	VDet 2.4V, 5%, Hst, -MR, -Reset PPO, Wt=50ms, Rt=3.13ms	SOT-23-5	28xd	6g		Tor
01T	XC6101A225MR	CMOS-IC	VDet 2.5V, 5%, Hst, -MR, -Reset PPO, Wt=50ms, Rt=3.13ms	SOT-23-5	28xd	6g		Tor
01U	XC6101A226MR	CMOS-IC	VDet 2.6V, 5%, Hst, -MR, -Reset PPO, Wt=50ms, Rt=3.13ms	SOT-23-5	28xd	6g		Tor
01V	XC6101A227MR	CMOS-IC	VDet 2.7V, 5%, Hst, -MR, -Reset PPO, Wt=50ms, Rt=3.13ms	SOT-23-5	28xd	6g		Tor
01X	XC6101A228MR	CMOS-IC	VDet 2.8V, 5%, Hst, -MR, -Reset PPO, Wt=50ms, Rt=3.13ms	SOT-23-5	28xd	6g		Tor
01Y	XC6101A229MR	CMOS-IC	VDet 2.9V, 5%, Hst, -MR, -Reset PPO, Wt=50ms, Rt=3.13ms	SOT-23-5	28xd	6g		Tor
01Z	XC6101A230MR	CMOS-IC	VDet 3.0V, 5%, Hst, -MR, -Reset PPO, Wt=50ms, Rt=3.13ms	SOT-23-5	28xd	6g		Tor
02	R1223N182C	VR-IC	PWM St-Dwn DC/DC Cnv-Ctr, CE, 1,8V, 300KHz, Latch-Pr.	SOT-23-5	28vn	6g	-	Ric
02	RN5RF52BA	VR-IC	LRip, CE, 5,2V±2%, 1A*	SOT-23-5	28vw	6g	VR6	Ric
02	RN5RZ52BA	VR-IC	Low Noise, LDO, CE, 5,2V±2%, 100mA	SOT-23-5	28vrt	6g	VR4	Ric
020	R1116N201B	VR-IC	LDO, LN, CE, 2V±1.5%, 150mA	SOT-23-5	28vx	6g	VR4	Ric
020	R1160N201A	VR-IC	LDO, -CE, 2V±2%, 200mA	SOT-23-5	28vrw	6g	VR4	Ric
020	XC6101A331MR	CMOS-IC	VDet 3.1V, 5%, Hst, -MR, -Reset PPO, Wt=100ms, Rt=3.13ms	SOT-23-5	28xd	6g		Tor
021	R1116N211B	VR-IC	LDO, LN, CE, 2.1V±1.5%, 150mA	SOT-23-5	28vx	6g	VR4	Ric
021	R1160N211A	VR-IC	LDO, -CE, 2,1V±2%, 200mA	SOT-23-5	28vrw	6g	VR4	Ric
021	XC6101A332MR	CMOS-IC	VDet 3.2V, 5%, Hst, -MR, -Reset PPO, Wt=100ms, Rt=3.13ms	SOT-23-5	28xd	6g		Tor
022	R1116N221B	VR-IC	LDO, LN, CE, 2.2V±1.5%, 150mA	SOT-23-5	28vx	6g	VR4	Ric
022	R1160N221A	VR-IC	LDO, -CE, 2,2V±2%, 200mA	SOT-23-5	28vrw	6g	VR4	Ric
022	XC6101A333MR	CMOS-IC	VDet 3.3V, 5%, Hst, -MR, -Reset PPO, Wt=100ms, Rt=3.13ms	SOT-23-5	28xd	6g		Tor
023	R1116N231B	VR-IC	LDO, LN, CE, 2.3V±1.5%, 150mA	SOT-23-5	28vx	6g	VR4	Ric
023	R1160N231A	VR-IC	LDO, -CE, 2,3V±2%, 200mA	SOT-23-5	28vrw	6g	VR4	Ric
023	XC6101A334MR	CMOS-IC	VDet 3.4V, 5%, Hst, -MR, -Reset PPO, Wt=100ms, Rt=3.13ms	SOT-23-5	28xd	6g		Tor
024	R1116N241B	VR-IC	LDO, LN, CE, 2.4V±1.5%, 150mA	SOT-23-5	28vx	6g	VR4	Ric
024	R1160N241A	VR-IC	LDO, -CE, 2,4V±2%, 200mA	SOT-23-5	28vrw	6g	VR4	Ric
024	XC6101A335MR	CMOS-IC	VDet 3.5V, 5%, Hst, -MR, -Reset PPO, Wt=100ms, Rt=3.13ms	SOT-23-5	28xd	6g		Tor
024A	HT7024A-1	CMOS-IC	Voltage Detector 2,4V, -Reset Open drain output	SOT-23-5	28vdm		VD6	Htk
025	R1116N251B	VR-IC	LDO, LN, CE, 2.5V±1.5%, 150mA	SOT-23-5	28vx	6g	VR4	Ric
025	R1160N251A	VR-IC	LDO, -CE, 2,5V±2%, 200mA	SOT-23-5	28vrw	6g	VR4	Ric
025	XC6101A336MR	CMOS-IC	VDet 3.6V, 5%, Hst, -MR, -Reset PPO, Wt=100ms, Rt=3.13ms	SOT-23-5	28xd	6g		Tor
026	R1116N261B	VR-IC	LDO, LN, CE, 2.6V±1.5%, 150mA	SOT-23-5	28vx	6g	VR4	Ric
026	R1160N261A	VR-IC	LDO, -CE, 2,6V±2%, 200mA	SOT-23-5	28vrw	6g	VR4	Ric
026	XC6101A337MR	CMOS-IC	VDet 3.7V, 5%, Hst, -MR, -Reset PPO, Wt=100ms, Rt=3.13ms	SOT-23-5	28xd	6g		Tor
027	R1116N271B	VR-IC	LDO, LN, CE, 2.7V±1.5%, 150mA	SOT-23-5	28vx	6g	VR4	Ric
027	R1160N271A	VR-IC	LDO, -CE, 2,7V±2%, 200mA	SOT-23-5	28vrw	6g	VR4	Ric
027	XC6101A338MR	CMOS-IC	VDet 3.8V, 5%, Hst, -MR, -Reset PPO, Wt=100ms, Rt=3.13ms	SOT-23-5	28xd	6g		Tor
027A	HT7027A-1	CMOS-IC	Voltage Detector 2,7V, -Reset Open drain output	SOT-23-5	28vdm		VD6	Htk
028	R1116N281B	VR-IC	LDO, LN, CE, 2.8V±1.5%, 150mA	SOT-23-5	28vx	6g	VR4	Ric
028	R1160N281A	VR-IC	LDO, -CE, 2,8V±2%, 200mA	SOT-23-5	28vrw	6g	VR4	Ric
028	XC6101A339MR	CMOS-IC	VDet 3.9V, 5%, Hst, -MR, -Reset PPO, Wt=100ms, Rt=3.13ms	SOT-23-5	28xd	6g		Tor
029	R1116N291B	VR-IC	LDO, LN, CE, 2.9V±1.5%, 150mA	SOT-23-5	28vx	6g	VR4	Ric
029	R1160N291A	VR-IC	LDO, -CE, 2,9V±2%, 200mA	SOT-23-5	28vrw	6g	VR4	Ric
029	XC6101A340MR	CMOS-IC	VDet 4.0V, 5%, Hst, -MR, -Reset PPO, Wt=100ms, Rt=3.13ms	SOT-23-5	28xd	6g		Tor
02A	APR3002-15B	CMOS-IC	Voltage detector, 1.5V, Reset Push-pull output	SOT-23-5	28vdm	3b	VD7	Anp
02A	R1182N201B	VR-IC	LDO, CE, 2V±2%, 150mA	SOT-23-5	28vrt	6g	VR4	Ric
02A	XC6101A341MR	CMOS-IC	VDet 4.1V, 5%, Hst, -MR, -Reset PPO, Wt=100ms, Rt=3.13ms	SOT-23-5	28xd	6g		Tor
02B	APR3002-17B	CMOS-IC	Voltage detector, 1.75V, Reset Push-pull output	SOT-23-5	28vdm	3b	VD7	Anp
02B	R1182N211B	VR-IC	LDO, CE, 2.1V±2%, 150mA	SOT-23-5	28vrt	6g	VR4	Ric

SMD code	Type	Function	Short description	Case	Pin.	St.	Sch.	Mnf.
02B	XC6101A342MR	CMOS-IC	VDet 4.2V, 5%, Hst, -MR, -Reset PPO, Wt=100ms, Rt=3.13ms	SOT-23-5	28xd	6g		Tor
02C	APR3002-23B	CMOS-IC	Voltage detector, 2.32V, Reset Push-pull output	SOT-23-5	28vdm	3b	VD7	Anp
02C	R1182N221B	VR-IC	LDO, CE, 2.2V±2%, 150mA	SOT-23-5	28vrt	6g	VR4	Ric
02C	XC6101A343MR	CMOS-IC	VDet 4.3V, 5%, Hst, -MR, -Reset PPO, Wt=100ms, Rt=3.13ms	SOT-23-5	28xd	6g		Tor
02D	APR3002-26B	CMOS-IC	Voltage detector, 2.63V, Reset Push-pull output	SOT-23-5	28vdm	3b	VD7	Anp
02D	R1182N231B	VR-IC	LDO, CE, 2.3V±2%, 150mA	SOT-23-5	28vrt	6g	VR4	Ric
02D	XC6101A344MR	CMOS-IC	VDet 4.4V, 5%, Hst, -MR, -Reset PPO, Wt=100ms, Rt=3.13ms	SOT-23-5	28xd	6g		Tor
02E	APR3002-29B	CMOS-IC	Voltage detector, 2.93V, Reset Push-pull output	SOT-23-5	28vdm	3b	VD7	Anp
02E	R1182N241B	VR-IC	LDO, CE, 2.4V±2%, 150mA	SOT-23-5	28vrt	6g	VR4	Ric
02E	XC6101A345MR	CMOS-IC	VDet 4.5V, 5%, Hst, -MR, -Reset PPO, Wt=100ms, Rt=3.13ms	SOT-23-5	28xd	6g		Tor
02F	APR3002-30B	CMOS-IC	Voltage detector, 3.08V, Reset Push-pull output	SOT-23-5	28vdm	3b	VD7	Anp
02F	R1182N251B	VR-IC	LDO, CE, 2.5V±2%, 150mA	SOT-23-5	28vrt	6g	VR4	Ric
02F	XC6101A316MR	CMOS-IC	VDet 1.6V, 5%, Hst, -MR, -Reset PPO, Wt=100ms, Rt=3.13ms	SOT-23-5	28xd	6g		Tor
02F	XC6101A346MR	CMOS-IC	VDet 4.6V, 5%, Hst, -MR, -Reset PPO, Wt=100ms, Rt=3.13ms	SOT-23-5	28xd	6g		Tor
02G	APR3002-39B	CMOS-IC	Voltage detector, 3.9V, Reset Push-pull output	SOT-23-5	28vdm	3b	VD7	Anp
02G	R1182N261B	VR-IC	LDO, CE, 2.6V±2%, 150mA	SOT-23-5	28vrt	6g	VR4	Ric
02H	APR3002-43B	CMOS-IC	Voltage detector, 4.38V, Reset Push-pull output	SOT-23-5	28vdm	3b	VD7	Anp
02H	R1182N271B	VR-IC	LDO, CE, 2.7V±2%, 150mA	SOT-23-5	28vrt	6g	VR4	Ric
02H	XC6101A317MR	CMOS-IC	VDet 1.7V, 5%, Hst, -MR, -Reset PPO, Wt=100ms, Rt=3.13ms	SOT-23-5	28xd	6g		Tor
02H	XC6101A347MR	CMOS-IC	VDet 4.7V, 5%, Hst, -MR, -Reset PPO, Wt=100ms, Rt=3.13ms	SOT-23-5	28xd	6g		Tor
02J	APR3002-46B	CMOS-IC	Voltage detector, 4.63V, Reset Push-pull output	SOT-23-5	28vdm	3b	VD7	Anp
02J	R1182N281B	VR-IC	LDO, CE, 2.8V±2%, 150mA	SOT-23-5	28vrt	6g	VR4	Ric
02K	R1182N291B	VR-IC	LDO, CE, 2.9V±2%, 150mA	SOT-23-5	28vrt	6g	VR4	Ric
02K	XC6101A318MR	CMOS-IC	VDet 1.8V, 5%, Hst, -MR, -Reset PPO, Wt=100ms, Rt=3.13ms	SOT-23-5	28xd	6g		Tor
02K	XC6101A348MR	CMOS-IC	VDet 4.8V, 5%, Hst, -MR, -Reset PPO, Wt=100ms, Rt=3.13ms	SOT-23-5	28xd	6g		Tor
02L	XC6101A319MR	CMOS-IC	VDet 1.9V, 5%, Hst, -MR, -Reset PPO, Wt=100ms, Rt=3.13ms	SOT-23-5	28xd	6g		Tor
02L	XC6101A349MR	CMOS-IC	VDet 4.9V, 5%, Hst, -MR, -Reset PPO, Wt=100ms, Rt=3.13ms	SOT-23-5	28xd	6g		Tor
02M	XC6101A320MR	CMOS-IC	VDet 2.0V, 5%, Hst, -MR, -Reset PPO, Wt=100ms, Rt=3.13ms	SOT-23-5	28xd	6g		Tor
02M	XC6101A350MR	CMOS-IC	VDet 5.0V, 5%, Hst, -MR, -Reset PPO, Wt=100ms, Rt=3.13ms	SOT-23-5	28xd	6g		Tor
02N	XC6101A321MR	CMOS-IC	VDet 2.1V, 5%, Hst, -MR, -Reset PPO, Wt=100ms, Rt=3.13ms	SOT-23-5	28xd	6g		Tor
02P	XC6101A322MR	CMOS-IC	VDet 2.2V, 5%, Hst, -MR, -Reset PPO, Wt=100ms, Rt=3.13ms	SOT-23-5	28xd	6g		Tor
02R	XC6101A323MR	CMOS-IC	VDet 2.3V, 5%, Hst, -MR, -Reset PPO, Wt=100ms, Rt=3.13ms	SOT-23-5	28xd	6g		Tor
02S	XC6101A324MR	CMOS-IC	VDet 2.4V, 5%, Hst, -MR, -Reset PPO, Wt=100ms, Rt=3.13ms	SOT-23-5	28xd	6g		Tor
02T	XC6101A325MR	CMOS-IC	VDet 2.5V, 5%, Hst, -MR, -Reset PPO, Wt=100ms, Rt=3.13ms	SOT-23-5	28xd	6g		Tor
02U	XC6101A326MR	CMOS-IC	VDet 2.6V, 5%, Hst, -MR, -Reset PPO, Wt=100ms, Rt=3.13ms	SOT-23-5	28xd	6g		Tor
02V	XC6101A327MR	CMOS-IC	VDet 2.7V, 5%, Hst, -MR, -Reset PPO, Wt=100ms, Rt=3.13ms	SOT-23-5	28xd	6g		Tor
02X	XC6101A328MR	CMOS-IC	VDet 2.8V, 5%, Hst, -MR, -Reset PPO, Wt=100ms, Rt=3.13ms	SOT-23-5	28xd	6g		Tor
02Y	XC6101A329MR	CMOS-IC	VDet 2.9V, 5%, Hst, -MR, -Reset PPO, Wt=100ms, Rt=3.13ms	SOT-23-5	28xd	6g		Tor
02Z	XC6101A330MR	CMOS-IC	VDet 3.0V, 5%, Hst, -MR, -Reset PPO, Wt=100ms, Rt=3.13ms	SOT-23-5	28xd	6g		Tor
03	R1223N252C	VR-IC	PWM St-Dwn DC/DC Cnv-Ctr, CE, 2,5V, 300KHz, Latch-Pr.	SOT-23-5	28vn	6g	-	Ric
03	RN5RF53BA	VR-IC	LRip, CE, 5,3V±2%, 1A*	SOT-23-5	28vw	6g	VR6	Ric
03	RN5RZ53BA	VR-IC	Low Noise, LDO, CE, 5,3V±2%, 100mA	SOT-23-5	28vrt	6g	VR4	Ric
030	R1116N301B	VR-IC	LDO, LN, CE, 3V±1.5%, 150mA	SOT-23-5	28vx	6g	VR4	Ric
030	R1160N301A	VR-IC	LDO, -CE, 3V±2%, 200mA	SOT-23-5	28vrw	6g	VR4	Ric
030	XC6101A431MR	CMOS-IC	VDet 3.1V, 5%, Hst, -MR, -Reset PPO, Wt=200ms, Rt=3.13ms	SOT-23-5	28xd	6g		Tor
031	R1116N311B	VR-IC	LDO, LN, CE, 3.1V±2%, 150mA	SOT-23-5	28vx	6g	VR4	Ric
031	R1160N311A	VR-IC	LDO, -CE, 3.1V±2%, 200mA	SOT-23-5	28vrw	6g	VR4	Ric
031	XC6101A432MR	CMOS-IC	VDet 3.2V, 5%, Hst, -MR, -Reset PPO, Wt=200ms, Rt=3.13ms	SOT-23-5	28xd	6g		Tor
032	R1116N321B	VR-IC	LDO, LN, CE, 3.2V±2%, 150mA	SOT-23-5	28vx	6g	VR4	Ric
032	R1160N321A	VR-IC	LDO, -CE, 3.2V±2%, 200mA	SOT-23-5	28vrw	6g	VR4	Ric
032	XC6101A433MR	CMOS-IC	VDet 3.3V, 5%, Hst, -MR, -Reset PPO, Wt=200ms, Rt=3.13ms	SOT-23-5	28xd	6g		Tor
033	R1116N331B	VR-IC	LDO, LN, CE, 3.3V±2%, 150mA	SOT-23-5	28vx	6g	VR4	Ric
033	R1160N331A	VR-IC	LDO, -CE, 3.3V±2%, 200mA	SOT-23-5	28vrw	6g	VR4	Ric
033	XC6101A434MR	CMOS-IC	VDet 3.4V, 5%, Hst, -MR, -Reset PPO, Wt=200ms, Rt=3.13ms	SOT-23-5	28xd	6g		Tor
033A	HT7033A-1	CMOS-IC	Voltage Detector 3,3V, -Reset Open drain output	SOT-23-5	28vdm		VD6	Htk
034	R1116N341B	VR-IC	LDO, LN, CE, 3.4V±2%, 150mA	SOT-23-5	28vx	6g	VR4	Ric
034	XC6101A435MR	CMOS-IC	VDet 3.5V, 5%, Hst, -MR, -Reset PPO, Wt=200ms, Rt=3.13ms	SOT-23-5	28xd	6g		Tor
035	R1116N351B	VR-IC	LDO, LN, CE, 3.5V±2%, 150mA	SOT-23-5	28vx	6g	VR4	Ric
035	XC6101A436MR	CMOS-IC	VDet 3.6V, 5%, Hst, -MR, -Reset PPO, Wt=200ms, Rt=3.13ms	SOT-23-5	28xd	6g		Tor
036	R1116N361B	VR-IC	LDO, LN, CE, 3.6V±2%, 150mA	SOT-23-5	28vx	6g	VR4	Ric
036	XC6101A437MR	CMOS-IC	VDet 3.7V, 5%, Hst, -MR, -Reset PPO, Wt=200ms, Rt=3.13ms	SOT-23-5	28xd	6g		Tor
037	R1116N371B	VR-IC	LDO, LN, CE, 3.7V±2%, 150mA	SOT-23-5	28vx	6g	VR4	Ric
037	XC6101A438MR	CMOS-IC	VDet 3.8V, 5%, Hst, -MR, -Reset PPO, Wt=200ms, Rt=3.13ms	SOT-23-5	28xd	6g		Tor
038	R1116N381B	VR-IC	LDO, LN, CE, 3.8V±2%, 150mA	SOT-23-5	28vx	6g	VR4	Ric
038	XC6101A439MR	CMOS-IC	VDet 3.9V, 5%, Hst, -MR, -Reset PPO, Wt=200ms, Rt=3.13ms	SOT-23-5	28xd	6g		Tor
039	R1116N391B	VR-IC	LDO, LN, CE, 3.9V±2%, 150mA	SOT-23-5	28vx	6g	VR4	Ric
039	XC6101A440MR	CMOS-IC	VDet 4.0V, 5%, Hst, -MR, -Reset PPO, Wt=200ms, Rt=3.13ms	SOT-23-5	28xd	6g		Tor
039A	HT7039A-1	CMOS-IC	Voltage Detector 3,9V, -Reset Open drain output	SOT-23-5	28vdm		VD6	Htk
03A	APR3003-15B	CMOS-IC	Voltage detector, 1.5V, -Reset Open drain output	SOT-23-5	28vdm	3b	VD6	Anp
03A	R1182N301B	VR-IC	LDO, CE, 3V±2%, 150mA	SOT-23-5	28vrt	6g	VR4	Ric
03A	XC6101A441MR	CMOS-IC	VDet 4.1V, 5%, Hst, -MR, -Reset PPO, Wt=200ms, Rt=3.13ms	SOT-23-5	28xd	6g		Tor
03B	APR3003-17B	CMOS-IC	Voltage detector, 1.75V, -Reset Open drain output	SOT-23-5	28vdm	3b	VD6	Anp
03B	R1182N311B	VR-IC	LDO, CE, 3.1V±2%, 150mA	SOT-23-5	28vrt	6g	VR4	Ric
03B	XC6101A442MR	CMOS-IC	VDet 4.2V, 5%, Hst, -MR, -Reset PPO, Wt=200ms, Rt=3.13ms	SOT-23-5	28xd	6g		Tor
03C	APR3003-23B	CMOS-IC	Voltage detector, 2.32V, -Reset Open drain output	SOT-23-5	28vdm	3b	VD6	Anp

SMD code	Type	Function	Short description	Case	Pin.	St.	Sch.	Mnf.
03C	R1182N321B	VR-IC	LDO, CE, 3.2V±2%, 150mA	SOT-23-5	28vrt	6g	VR4	Ric
03C	XC6101A443MR	CMOS-IC	VDet 4.3V, 5%, Hst, -MR, -Reset PPO, Wt=200ms, Rt=3.13ms	SOT-23-5	28xd	6g		Tor
03D	APR3003-26B	CMOS-IC	Voltage detector, 2.63V, -Reset Open drain output	SOT-23-5	28vdm	3b	VD6	Anp
03D	R1182N331B	VR-IC	LDO, CE, 3.3V±2%, 150mA	SOT-23-5	28vrt	6g	VR4	Ric
03D	XC6101A444MR	CMOS-IC	VDet 4.4V, 5%, Hst, -MR, -Reset PPO, Wt=200ms, Rt=3.13ms	SOT-23-5	28xd	6g		Tor
03E	APR3003-29B	CMOS-IC	Voltage detector, 2.93V, -Reset Open drain output	SOT-23-5	28vdm	3b	VD6	Anp
03E	R1182N341B	VR-IC	LDO, CE, 3.4V±2%, 150mA	SOT-23-5	28vrt	6g	VR4	Ric
03E	XC6101A445MR	CMOS-IC	VDet 4.5V, 5%, Hst, -MR, -Reset PPO, Wt=200ms, Rt=3.13ms	SOT-23-5	28xd	6g		Tor
03F	APR3003-30B	CMOS-IC	Voltage detector, 3.08V, -Reset Open drain output	SOT-23-5	28vdm	3b	VD6	Anp
03F	R1182N351B	VR-IC	LDO, CE, 3.5V±2%, 150mA	SOT-23-5	28vrt	6g	VR4	Ric
03F	XC6101A416MR	CMOS-IC	VDet 1.6V, 5%, Hst, -MR, -Reset PPO, Wt=200ms, Rt=3.13ms	SOT-23-5	28xd	6g		Tor
03F	XC6101A446MR	CMOS-IC	VDet 4.6V, 5%, Hst, -MR, -Reset PPO, Wt=200ms, Rt=3.13ms	SOT-23-5	28xd	6g		Tor
03G	APR3003-39B	CMOS-IC	Voltage detector, 3.9V, -Reset Open drain output	SOT-23-5	28vdm	3b	VD6	Anp
03G	R1182N361B	VR-IC	LDO, CE, 3.6V±2%, 150mA	SOT-23-5	28vrt	6g	VR4	Ric
03H	APR3003-43B	CMOS-IC	Voltage detector, 4.38V, -Reset Open drain output	SOT-23-5	28vdm	3b	VD6	Anp
03H	R1182N371B	VR-IC	LDO, CE, 3.7V±2%, 150mA	SOT-23-5	28vrt	6g	VR4	Ric
03H	XC6101A417MR	CMOS-IC	VDet 1.7V, 5%, Hst, -MR, -Reset PPO, Wt=200ms, Rt=3.13ms	SOT-23-5	28xd	6g		Tor
03H	XC6101A447MR	CMOS-IC	VDet 4.7V, 5%, Hst, -MR, -Reset PPO, Wt=200ms, Rt=3.13ms	SOT-23-5	28xd	6g		Tor
03J	APR3003-46B	CMOS-IC	Voltage detector, 4.63V, -Reset Open drain output	SOT-23-5	28vdm	3b	VD6	Anp
03J	R1182N381B	VR-IC	LDO, CE, 3.8V±2%, 150mA	SOT-23-5	28vrt	6g	VR4	Ric
03K	R1182N391B	VR-IC	LDO, CE, 3.9V±2%, 150mA	SOT-23-5	28vrt	6g	VR4	Ric
03K	XC6101A418MR	CMOS-IC	VDet 1.8V, 5%, Hst, -MR, -Reset PPO, Wt=200ms, Rt=3.13ms	SOT-23-5	28xd	6g		Tor
03K	XC6101A448MR	CMOS-IC	VDet 4.8V, 5%, Hst, -MR, -Reset PPO, Wt=200ms, Rt=3.13ms	SOT-23-5	28xd	6g		Tor
03L	R1182N401B	VR-IC	LDO, CE, 4V±2%, 150mA	SOT-23-5	28vrt	6g	VR4	Ric
03L	XC6101A419MR	CMOS-IC	VDet 1.9V, 5%, Hst, -MR, -Reset PPO, Wt=200ms, Rt=3.13ms	SOT-23-5	28xd	6g		Tor
03L	XC6101A449MR	CMOS-IC	VDet 4.9V, 5%, Hst, -MR, -Reset PPO, Wt=200ms, Rt=3.13ms	SOT-23-5	28xd	6g		Tor
03M	R1182N121B5	VR-IC	LDO, CE, 1.25V±2%, 150mA	SOT-23-5	28vrt	6g	VR4	Ric
03M	XC6101A420MR	CMOS-IC	VDet 2.0V, 5%, Hst, -MR, -Reset PPO, Wt=200ms, Rt=3.13ms	SOT-23-5	28xd	6g		Tor
03M	XC6101A450MR	CMOS-IC	VDet 5.0V, 5%, Hst, -MR, -Reset PPO, Wt=200ms, Rt=3.13ms	SOT-23-5	28xd	6g		Tor
03N	R1182N181B5	VR-IC	LDO, CE, 1.85V±2%, 150mA	SOT-23-5	28vrt	6g	VR4	Ric
03N	XC6101A421MR	CMOS-IC	VDet 2.1V, 5%, Hst, -MR, -Reset PPO, Wt=200ms, Rt=3.13ms	SOT-23-5	28xd	6g		Tor
03P	R1182N291B5	VR-IC	LDO, CE, 2.95V±2%, 150mA	SOT-23-5	28vrt	6g	VR4	Ric
03P	XC6101A422MR	CMOS-IC	VDet 2.2V, 5%, Hst, -MR, -Reset PPO, Wt=200ms, Rt=3.13ms	SOT-23-5	28xd	6g		Tor
03R	XC6101A423MR	CMOS-IC	VDet 2.3V, 5%, Hst, -MR, -Reset PPO, Wt=200ms, Rt=3.13ms	SOT-23-5	28xd	6g		Tor
03S	XC6101A424MR	CMOS-IC	VDet 2.4V, 5%, Hst, -MR, -Reset PPO, Wt=200ms, Rt=3.13ms	SOT-23-5	28xd	6g		Tor
03T	XC6101A425MR	CMOS-IC	VDet 2.5V, 5%, Hst, -MR, -Reset PPO, Wt=200ms, Rt=3.13ms	SOT-23-5	28xd	6g		Tor
03U	XC6101A426MR	CMOS-IC	VDet 2.6V, 5%, Hst, -MR, -Reset PPO, Wt=200ms, Rt=3.13ms	SOT-23-5	28xd	6g		Tor
03V	XC6101A427MR	CMOS-IC	VDet 2.7V, 5%, Hst, -MR, -Reset PPO, Wt=200ms, Rt=3.13ms	SOT-23-5	28xd	6g		Tor
03X	XC6101A428MR	CMOS-IC	VDet 2.8V, 5%, Hst, -MR, -Reset PPO, Wt=200ms, Rt=3.13ms	SOT-23-5	28xd	6g		Tor
03Y	XC6101A429MR	CMOS-IC	VDet 2.9V, 5%, Hst, -MR, -Reset PPO, Wt=200ms, Rt=3.13ms	SOT-23-5	28xd	6g		Tor
03Z	XC6101A430MR	CMOS-IC	VDet 3.0V, 5%, Hst, -MR, -Reset PPO, Wt=200ms, Rt=3.13ms	SOT-23-5	28xd	6g		Tor
04	R1223N302C	VR-IC	PWM St-Dwn DC/DC Cnv-Ctr, CE, 3V, 300KHz, Latch-Pr.	SOT-23-5	28vn	6g	-	Ric
04	RN5RF54BA	VR-IC	LRip, CE, 5,4V±2%, 1A*	SOT-23-5	28vw	6g	VR6	Ric
04	RN5RZ54BA	VR-IC	Low Noise, LDO, CE, 5,4V±2%, 100mA	SOT-23-5	28vrt	6g	VR4	Ric
040	R1116N401B	VR-IC	LDO, LN, CE, 4V±2%, 150mA	SOT-23-5	28vx	6g	VR4	Ric
040	XC6101A531MR	CMOS-IC	VDet 3.1V, 5%, Hst, -MR, -Reset PPO, Wt=400ms, Rt=3.13ms	SOT-23-5	28xd	6g		Tor
041	R1116N181B5	VR-IC	LDO, LN, CE, 1.85V±1.5%, 150mA	SOT-23-5	28vx	6g	VR4	Ric
041	XC6101A532MR	CMOS-IC	VDet 3.2V, 5%, Hst, -MR, -Reset PPO, Wt=400ms, Rt=3.13ms	SOT-23-5	28xd	6g		Tor
042	R1116N281B5	VR-IC	LDO, LN, CE, 2.85V±1.5%, 150mA	SOT-23-5	28vx	6g	VR4	Ric
042	XC6101A533MR	CMOS-IC	VDet 3.3V, 5%, Hst, -MR, -Reset PPO, Wt=400ms, Rt=3.13ms	SOT-23-5	28xd	6g		Tor
043	XC6101A534MR	CMOS-IC	VDet 3.4V, 5%, Hst, -MR, -Reset PPO, Wt=400ms, Rt=3.13ms	SOT-23-5	28xd	6g		Tor
044	XC6101A535MR	CMOS-IC	VDet 3.5V, 5%, Hst, -MR, -Reset PPO, Wt=400ms, Rt=3.13ms	SOT-23-5	28xd	6g		Tor
044A	HT7044A-1	CMOS-IC	Voltage Detector 4,4V, -Reset Open drain output	SOT-23-5	28vdm		VD6	Htk
045	XC6101A536MR	CMOS-IC	VDet 3.6V, 5%, Hst, -MR, -Reset PPO, Wt=400ms, Rt=3.13ms	SOT-23-5	28xd	6g		Tor
046	XC6101A537MR	CMOS-IC	VDet 3.7V, 5%, Hst, -MR, -Reset PPO, Wt=400ms, Rt=3.13ms	SOT-23-5	28xd	6g		Tor
047	XC6101A538MR	CMOS-IC	VDet 3.8V, 5%, Hst, -MR, -Reset PPO, Wt=400ms, Rt=3.13ms	SOT-23-5	28xd	6g		Tor
048	XC6101A539MR	CMOS-IC	VDet 3.9V, 5%, Hst, -MR, -Reset PPO, Wt=400ms, Rt=3.13ms	SOT-23-5	28xd	6g		Tor
049	XC6101A540MR	CMOS-IC	VDet 4.0V, 5%, Hst, -MR, -Reset PPO, Wt=400ms, Rt=3.13ms	SOT-23-5	28xd	6g		Tor
04A	XC6101A541MR	CMOS-IC	VDet 4.1V, 5%, Hst, -MR, -Reset PPO, Wt=400ms, Rt=3.13ms	SOT-23-5	28xd	6g		Tor
04B	XC6101A542MR	CMOS-IC	VDet 4.2V, 5%, Hst, -MR, -Reset PPO, Wt=400ms, Rt=3.13ms	SOT-23-5	28xd	6g		Tor
04C	XC6101A543MR	CMOS-IC	VDet 4.3V, 5%, Hst, -MR, -Reset PPO, Wt=400ms, Rt=3.13ms	SOT-23-5	28xd	6g		Tor
04D	XC6101A544MR	CMOS-IC	VDet 4.4V, 5%, Hst, -MR, -Reset PPO, Wt=400ms, Rt=3.13ms	SOT-23-5	28xd	6g		Tor
04E	XC6101A545MR	CMOS-IC	VDet 4.5V, 5%, Hst, -MR, -Reset PPO, Wt=400ms, Rt=3.13ms	SOT-23-5	28xd	6g		Tor
04F	XC6101A516MR	CMOS-IC	VDet 1.6V, 5%, Hst, -MR, -Reset PPO, Wt=400ms, Rt=3.13ms	SOT-23-5	28xd	6g		Tor
04F	XC6101A546MR	CMOS-IC	VDet 4.6V, 5%, Hst, -MR, -Reset PPO, Wt=400ms, Rt=3.13ms	SOT-23-5	28xd	6g		Tor
04H	XC6101A517MR	CMOS-IC	VDet 1.7V, 5%, Hst, -MR, -Reset PPO, Wt=400ms, Rt=3.13ms	SOT-23-5	28xd	6g		Tor
04H	XC6101A547MR	CMOS-IC	VDet 4.7V, 5%, Hst, -MR, -Reset PPO, Wt=400ms, Rt=3.13ms	SOT-23-5	28xd	6g		Tor
04K	XC6101A518MR	CMOS-IC	VDet 1.8V, 5%, Hst, -MR, -Reset PPO, Wt=400ms, Rt=3.13ms	SOT-23-5	28xd	6g		Tor
04K	XC6101A548MR	CMOS-IC	VDet 4.8V, 5%, Hst, -MR, -Reset PPO, Wt=400ms, Rt=3.13ms	SOT-23-5	28xd	6g		Tor
04L	XC6101A519MR	CMOS-IC	VDet 1.9V, 5%, Hst, -MR, -Reset PPO, Wt=400ms, Rt=3.13ms	SOT-23-5	28xd	6g		Tor
04L	XC6101A549MR	CMOS-IC	VDet 4.9V, 5%, Hst, -MR, -Reset PPO, Wt=400ms, Rt=3.13ms	SOT-23-5	28xd	6g		Tor
04M	XC6101A520MR	CMOS-IC	VDet 2.0V, 5%, Hst, -MR, -Reset PPO, Wt=400ms, Rt=3.13ms	SOT-23-5	28xd	6g		Tor
04M	XC6101A550MR	CMOS-IC	VDet 5.0V, 5%, Hst, -MR, -Reset PPO, Wt=400ms, Rt=3.13ms	SOT-23-5	28xd	6g		Tor
04N	XC6101A521MR	CMOS-IC	VDet 2.1V, 5%, Hst, -MR, -Reset PPO, Wt=400ms, Rt=3.13ms	SOT-23-5	28xd	6g		Tor
04P	XC6101A522MR	CMOS-IC	VDet 2.2V, 5%, Hst, -MR, -Reset PPO, Wt=400ms, Rt=3.13ms	SOT-23-5	28xd	6g		Tor

SMD code	Type	Function	Short description	Case	Pin.	St.	Sch.	Mnf.
04R	XC6101A523MR	CMOS-IC	VDet 2.3V, 5%, Hst, -MR, -Reset PPO, Wt=400ms, Rt=3.13ms	SOT-23-5	28xd	6g		Tor
04S	XC6101A524MR	CMOS-IC	VDet 2.4V, 5%, Hst, -MR, -Reset PPO, Wt=400ms, Rt=3.13ms	SOT-23-5	28xd	6g		Tor
04T	XC6101A525MR	CMOS-IC	VDet 2.5V, 5%, Hst, -MR, -Reset PPO, Wt=400ms, Rt=3.13ms	SOT-23-5	28xd	6g		Tor
04U	XC6101A526MR	CMOS-IC	VDet 2.6V, 5%, Hst, -MR, -Reset PPO, Wt=400ms, Rt=3.13ms	SOT-23-5	28xd	6g		Tor
04V	XC6101A527MR	CMOS-IC	VDet 2.7V, 5%, Hst, -MR, -Reset PPO, Wt=400ms, Rt=3.13ms	SOT-23-5	28xd	6g		Tor
04X	XC6101A528MR	CMOS-IC	VDet 2.8V, 5%, Hst, -MR, -Reset PPO, Wt=400ms, Rt=3.13ms	SOT-23-5	28xd	6g		Tor
04Y	XC6101A529MR	CMOS-IC	VDet 2.9V, 5%, Hst, -MR, -Reset PPO, Wt=400ms, Rt=3.13ms	SOT-23-5	28xd	6g		Tor
04Z	XC6101A530MR	CMOS-IC	VDet 3.0V, 5%, Hst, -MR, -Reset PPO, Wt=400ms, Rt=3.13ms	SOT-23-5	28xd	6g		Tor
05	R1223N332C	VR-IC	PWM St-Dwn DC/DC Cnv-Ctr, CE, 3.3V, 300KHz, Latch-Pr.	SOT-23-5	28vn	6g	-	Ric
05	RN5RF55BA	VR-IC	LRip, CE, 5,5V±2%, 1A*	SOT-23-5	28vw	6g	VR6	Ric
05	RN5RZ55BA	VR-IC	Low Noise, LDO, CE, 5,5V±2%, 100mA	SOT-23-5	28vrt	6g	VR4	Ric
050	XC6101A631MR	CMOS-IC	VDet 3.1V, 5%, Hst, -MR, -Reset PPO, Wt=1.6s, Rt=3.13ms	SOT-23-5	28xd	6g		Tor
050A	HT7050A-1	CMOS-IC	Voltage Detector 5V, -Reset Open drain output	SOT-23-5	28vdm		VD6	Htk
051	XC6101A632MR	CMOS-IC	VDet 3.2V, 5%, Hst, -MR, -Reset PPO, Wt=1.6s, Rt=3.13ms	SOT-23-5	28xd	6g		Tor
052	XC6101A633MR	CMOS-IC	VDet 3.3V, 5%, Hst, -MR, -Reset PPO, Wt=1.6s, Rt=3.13ms	SOT-23-5	28xd	6g		Tor
053	XC6101A634MR	CMOS-IC	VDet 3.4V, 5%, Hst, -MR, -Reset PPO, Wt=1.6s, Rt=3.13ms	SOT-23-5	28xd	6g		Tor
054	XC6101A635MR	CMOS-IC	VDet 3.5V, 5%, Hst, -MR, -Reset PPO, Wt=1.6s, Rt=3.13ms	SOT-23-5	28xd	6g		Tor
055	XC6101A636MR	CMOS-IC	VDet 3.6V, 5%, Hst, -MR, -Reset PPO, Wt=1.6s, Rt=3.13ms	SOT-23-5	28xd	6g		Tor
056	XC6101A637MR	CMOS-IC	VDet 3.7V, 5%, Hst, -MR, -Reset PPO, Wt=1.6s, Rt=3.13ms	SOT-23-5	28xd	6g		Tor
057	XC6101A638MR	CMOS-IC	VDet 3.8V, 5%, Hst, -MR, -Reset PPO, Wt=1.6s, Rt=3.13ms	SOT-23-5	28xd	6g		Tor
058	XC6101A639MR	CMOS-IC	VDet 3.9V, 5%, Hst, -MR, -Reset PPO, Wt=1.6s, Rt=3.13ms	SOT-23-5	28xd	6g		Tor
059	XC6101A640MR	CMOS-IC	VDet 4.0V, 5%, Hst, -MR, -Reset PPO, Wt=1.6s, Rt=3.13ms	SOT-23-5	28xd	6g		Tor
05A	XC6101A641MR	CMOS-IC	VDet 4.1V, 5%, Hst, -MR, -Reset PPO, Wt=1.6s, Rt=3.13ms	SOT-23-5	28xd	6g		Tor
05B	XC6101A642MR	CMOS-IC	VDet 4.2V, 5%, Hst, -MR, -Reset PPO, Wt=1.6s, Rt=3.13ms	SOT-23-5	28xd	6g		Tor
05C	XC6101A643MR	CMOS-IC	VDet 4.3V, 5%, Hst, -MR, -Reset PPO, Wt=1.6s, Rt=3.13ms	SOT-23-5	28xd	6g		Tor
05D	XC6101A644MR	CMOS-IC	VDet 4.4V, 5%, Hst, -MR, -Reset PPO, Wt=1.6s, Rt=3.13ms	SOT-23-5	28xd	6g		Tor
05E	XC6101A645MR	CMOS-IC	VDet 4.5V, 5%, Hst, -MR, -Reset PPO, Wt=1.6s, Rt=3.13ms	SOT-23-5	28xd	6g		Tor
05F	XC6101A616MR	CMOS-IC	VDet 1.6V, 5%, Hst, -MR, -Reset PPO, Wt=1.6s, Rt=3.13ms	SOT-23-5	28xd	6g		Tor
05F	XC6101A646MR	CMOS-IC	VDet 4.6V, 5%, Hst, -MR, -Reset PPO, Wt=1.6s, Rt=3.13ms	SOT-23-5	28xd	6g		Tor
05H	XC6101A617MR	CMOS-IC	VDet 1.7V, 5%, Hst, -MR, -Reset PPO, Wt=1.6s, Rt=3.13ms	SOT-23-5	28xd	6g		Tor
05H	XC6101A647MR	CMOS-IC	VDet 4.7V, 5%, Hst, -MR, -Reset PPO, Wt=1.6s, Rt=3.13ms	SOT-23-5	28xd	6g		Tor
05K	XC6101A618MR	CMOS-IC	VDet 1.8V, 5%, Hst, -MR, -Reset PPO, Wt=1.6s, Rt=3.13ms	SOT-23-5	28xd	6g		Tor
05K	XC6101A648MR	CMOS-IC	VDet 4.8V, 5%, Hst, -MR, -Reset PPO, Wt=1.6s, Rt=3.13ms	SOT-23-5	28xd	6g		Tor
05L	XC6101A619MR	CMOS-IC	VDet 1.9V, 5%, Hst, -MR, -Reset PPO, Wt=1.6s, Rt=3.13ms	SOT-23-5	28xd	6g		Tor
05L	XC6101A649MR	CMOS-IC	VDet 4.9V, 5%, Hst, -MR, -Reset PPO, Wt=1.6s, Rt=3.13ms	SOT-23-5	28xd	6g		Tor
05M	XC6101A620MR	CMOS-IC	VDet 2.0V, 5%, Hst, -MR, -Reset PPO, Wt=1.6s, Rt=3.13ms	SOT-23-5	28xd	6g		Tor
05M	XC6101A650MR	CMOS-IC	VDet 5.0V, 5%, Hst, -MR, -Reset PPO, Wt=1.6s, Rt=3.13ms	SOT-23-5	28xd	6g		Tor
05M	XC6114A650MR	CMOS-IC	VDet 5.0V, ±Reset PPO, Wt=1.6s, Rt=3.13ms	SOT-23-5	28xg	6g		Tor
05N	XC6101A621MR	CMOS-IC	VDet 2.1V, 5%, Hst, -MR, -Reset PPO, Wt=1.6s, Rt=3.13ms	SOT-23-5	28xd	6g		Tor
05P	XC6101A622MR	CMOS-IC	VDet 2.2V, 5%, Hst, -MR, -Reset PPO, Wt=1.6s, Rt=3.13ms	SOT-23-5	28xd	6g		Tor
05R	XC6101A623MR	CMOS-IC	VDet 2.3V, 5%, Hst, -MR, -Reset PPO, Wt=1.6s, Rt=3.13ms	SOT-23-5	28xd	6g		Tor
05S	XC6101A624MR	CMOS-IC	VDet 2.4V, 5%, Hst, -MR, -Reset PPO, Wt=1.6s, Rt=3.13ms	SOT-23-5	28xd	6g		Tor
05T	XC6101A625MR	CMOS-IC	VDet 2.5V, 5%, Hst, -MR, -Reset PPO, Wt=1.6s, Rt=3.13ms	SOT-23-5	28xd	6g		Tor
05U	XC6101A626MR	CMOS-IC	VDet 2.6V, 5%, Hst, -MR, -Reset PPO, Wt=1.6s, Rt=3.13ms	SOT-23-5	28xd	6g		Tor
05V	XC6101A627MR	CMOS-IC	VDet 2.7V, 5%, Hst, -MR, -Reset PPO, Wt=1.6s, Rt=3.13ms	SOT-23-5	28xd	6g		Tor
05X	XC6101A628MR	CMOS-IC	VDet 2.8V, 5%, Hst, -MR, -Reset PPO, Wt=1.6s, Rt=3.13ms	SOT-23-5	28xd	6g		Tor
05Y	XC6101A629MR	CMOS-IC	VDet 2.9V, 5%, Hst, -MR, -Reset PPO, Wt=1.6s, Rt=3.13ms	SOT-23-5	28xd	6g		Tor
05Z	XC6101A630MR	CMOS-IC	VDet 3.0V, 5%, Hst, -MR, -Reset PPO, Wt=1.6s, Rt=3.13ms	SOT-23-5	28xd	6g		Tor
06	R1223N502C	VR-IC	PWM St-Dwn DC/DC Cnv-Ctr, CE, 5V, 300KHz, Latch-Pr.	SOT-23-5	28vn	6g	-	Ric
06	RN5RF56BA	VR-IC	LRip, CE, 5,6V±2%, 1A*	SOT-23-5	28vw	6g	VR6	Ric
06	RN5RZ56BA	VR-IC	Low Noise, LDO, CE, 5,6V±2%, 100mA	SOT-23-5	28vrt	6g	VR4	Ric
060	XC6101B231MR	CMOS-IC	VDet 3.1V, 5%, Hst, -MR, -Reset PPO, Wt=50ms, Rt=25ms	SOT-23-5	28xd	6g		Tor
061	XC6101B232MR	CMOS-IC	VDet 3.2V, 5%, Hst, -MR, -Reset PPO, Wt=50ms, Rt=25ms	SOT-23-5	28xd	6g		Tor
062	XC6101B233MR	CMOS-IC	VDet 3.3V, 5%, Hst, -MR, -Reset PPO, Wt=50ms, Rt=25ms	SOT-23-5	28xd	6g		Tor
063	XC6101B234MR	CMOS-IC	VDet 3.4V, 5%, Hst, -MR, -Reset PPO, Wt=50ms, Rt=25ms	SOT-23-5	28xd	6g		Tor
064	XC6101B235MR	CMOS-IC	VDet 3.5V, 5%, Hst, -MR, -Reset PPO, Wt=50ms, Rt=25ms	SOT-23-5	28xd	6g		Tor
065	XC6101B236MR	CMOS-IC	VDet 3.6V, 5%, Hst, -MR, -Reset PPO, Wt=50ms, Rt=25ms	SOT-23-5	28xd	6g		Tor
066	XC6101B237MR	CMOS-IC	VDet 3.7V, 5%, Hst, -MR, -Reset PPO, Wt=50ms, Rt=25ms	SOT-23-5	28xd	6g		Tor
067	XC6101B238MR	CMOS-IC	VDet 3.8V, 5%, Hst, -MR, -Reset PPO, Wt=50ms, Rt=25ms	SOT-23-5	28xd	6g		Tor
068	XC6101B239MR	CMOS-IC	VDet 3.9V, 5%, Hst, -MR, -Reset PPO, Wt=50ms, Rt=25ms	SOT-23-5	28xd	6g		Tor
069	XC6101B240MR	CMOS-IC	VDet 4.0V, 5%, Hst, -MR, -Reset PPO, Wt=50ms, Rt=25ms	SOT-23-5	28xd	6g		Tor
06A	XC6101B241MR	CMOS-IC	VDet 4.1V, 5%, Hst, -MR, -Reset PPO, Wt=50ms, Rt=25ms	SOT-23-5	28xd	6g		Tor
06B	XC6101B242MR	CMOS-IC	VDet 4.2V, 5%, Hst, -MR, -Reset PPO, Wt=50ms, Rt=25ms	SOT-23-5	28xd	6g		Tor
06C	XC6101B243MR	CMOS-IC	VDet 4.3V, 5%, Hst, -MR, -Reset PPO, Wt=50ms, Rt=25ms	SOT-23-5	28xd	6g		Tor
06D	XC6101B244MR	CMOS-IC	VDet 4.4V, 5%, Hst, -MR, -Reset PPO, Wt=50ms, Rt=25ms	SOT-23-5	28xd	6g		Tor
06E	XC6101B245MR	CMOS-IC	VDet 4.5V, 5%, Hst, -MR, -Reset PPO, Wt=50ms, Rt=25ms	SOT-23-5	28xd	6g		Tor
06E	XC6107C045MR	CMOS-IC	VDet 4.5V, 5%, Hst, -MR, +Rst PPO, -Rst ODO, Rt=50ms	SOT-23-5	28xf	6g		Tor
06F	XC6101B216MR	CMOS-IC	VDet 1.6V, 5%, Hst, -MR, -Reset PPO, Wt=50ms, Rt=25ms	SOT-23-5	28xd	6g		Tor
06F	XC6101B246MR	CMOS-IC	VDet 4.6V, 5%, Hst, -MR, -Reset PPO, Wt=50ms, Rt=25ms	SOT-23-5	28xd	6g		Tor
06H	XC6101B217MR	CMOS-IC	VDet 1.7V, 5%, Hst, -MR, -Reset PPO, Wt=50ms, Rt=25ms	SOT-23-5	28xd	6g		Tor
06H	XC6101B247MR	CMOS-IC	VDet 4.7V, 5%, Hst, -MR, -Reset PPO, Wt=50ms, Rt=25ms	SOT-23-5	28xd	6g		Tor
06K	XC6101B218MR	CMOS-IC	VDet 1.8V, 5%, Hst, -MR, -Reset PPO, Wt=50ms, Rt=25ms	SOT-23-5	28xd	6g		Tor
06K	XC6101B248MR	CMOS-IC	VDet 4.8V, 5%, Hst, -MR, -Reset PPO, Wt=50ms, Rt=25ms	SOT-23-5	28xd	6g		Tor
06L	XC6101B219MR	CMOS-IC	VDet 1.9V, 5%, Hst, -MR, -Reset PPO, Wt=50ms, Rt=25ms	SOT-23-5	28xd	6g		Tor
06L	XC6101B249MR	CMOS-IC	VDet 4.9V, 5%, Hst, -MR, -Reset PPO, Wt=50ms, Rt=25ms	SOT-23-5	28xd	6g		Tor

SMD code	Type	Function	Short description	Case	Pin.	St.	Sch.	Mnf.
06M	XC6101B220MR	CMOS-IC	VDet 2.0V, 5%, Hst, -MR, -Reset PPO, Wt=50ms, Rt=25ms	SOT-23-5	28xd	6g		Tor
06M	XC6101B250MR	CMOS-IC	VDet 5.0V, 5%, Hst, -MR, -Reset PPO, Wt=50ms, Rt=25ms	SOT-23-5	28xd	6g		Tor
06N	XC6101B221MR	CMOS-IC	VDet 2.1V, 5%, Hst, -MR, -Reset PPO, Wt=50ms, Rt=25ms	SOT-23-5	28xd	6g		Tor
06P	XC6101B222MR	CMOS-IC	VDet 2.2V, 5%, Hst, -MR, -Reset PPO, Wt=50ms, Rt=25ms	SOT-23-5	28xd	6g		Tor
06R	XC6101B223MR	CMOS-IC	VDet 2.3V, 5%, Hst, -MR, -Reset PPO, Wt=50ms, Rt=25ms	SOT-23-5	28xd	6g		Tor
06S	XC6101B224MR	CMOS-IC	VDet 2.4V, 5%, Hst, -MR, -Reset PPO, Wt=50ms, Rt=25ms	SOT-23-5	28xd	6g		Tor
06T	XC6101B225MR	CMOS-IC	VDet 2.5V, 5%, Hst, -MR, -Reset PPO, Wt=50ms, Rt=25ms	SOT-23-5	28xd	6g		Tor
06U	XC6101B226MR	CMOS-IC	VDet 2.6V, 5%, Hst, -MR, -Reset PPO, Wt=50ms, Rt=25ms	SOT-23-5	28xd	6g		Tor
06V	XC6101B227MR	CMOS-IC	VDet 2.7V, 5%, Hst, -MR, -Reset PPO, Wt=50ms, Rt=25ms	SOT-23-5	28xd	6g		Tor
06X	XC6101B228MR	CMOS-IC	VDet 2.8V, 5%, Hst, -MR, -Reset PPO, Wt=50ms, Rt=25ms	SOT-23-5	28xd	6g		Tor
06Y	XC6101B229MR	CMOS-IC	VDet 2.9V, 5%, Hst, -MR, -Reset PPO, Wt=50ms, Rt=25ms	SOT-23-5	28xd	6g		Tor
06Z	XC6101B230MR	CMOS-IC	VDet 3.0V, 5%, Hst, -MR, -Reset PPO, Wt=50ms, Rt=25ms	SOT-23-5	28xd	6g		Tor
07	R1223N252D	VR-IC	PWM St-Dwn DC/DC Cnv-Ctr, CE, 2,5V, 500KHz, Latch-Pr.	SOT-23-5	28vn	6g	-	Ric
07	RN5RF57BA	VR-IC	LRip, CE, 5,7V±2%, 1A*	SOT-23-5	28vw	6g	VR6	Ric
07	RN5RZ57BA	VR-IC	Low Noise, LDO, CE, 5,7V±2%, 100mA	SOT-23-5	28vrt	6g	VR4	Ric
070	XC6101B331MR	CMOS-IC	VDet 3.1V, 5%, Hst, -MR, -Reset PPO, Wt=100ms, Rt=25ms	SOT-23-5	28xd	6g		Tor
071	XC6101B332MR	CMOS-IC	VDet 3.2V, 5%, Hst, -MR, -Reset PPO, Wt=100ms, Rt=25ms	SOT-23-5	28xd	6g		Tor
072	XC6101B333MR	CMOS-IC	VDet 3.3V, 5%, Hst, -MR, -Reset PPO, Wt=100ms, Rt=25ms	SOT-23-5	28xd	6g		Tor
073	XC6101B334MR	CMOS-IC	VDet 3.4V, 5%, Hst, -MR, -Reset PPO, Wt=100ms, Rt=25ms	SOT-23-5	28xd	6g		Tor
074	XC6101B335MR	CMOS-IC	VDet 3.5V, 5%, Hst, -MR, -Reset PPO, Wt=100ms, Rt=25ms	SOT-23-5	28xd	6g		Tor
075	XC6101B336MR	CMOS-IC	VDet 3.6V, 5%, Hst, -MR, -Reset PPO, Wt=100ms, Rt=25ms	SOT-23-5	28xd	6g		Tor
076	XC6101B337MR	CMOS-IC	VDet 3.7V, 5%, Hst, -MR, -Reset PPO, Wt=100ms, Rt=25ms	SOT-23-5	28xd	6g		Tor
077	XC6101B338MR	CMOS-IC	VDet 3.8V, 5%, Hst, -MR, -Reset PPO, Wt=100ms, Rt=25ms	SOT-23-5	28xd	6g		Tor
078	XC6101B339MR	CMOS-IC	VDet 3.9V, 5%, Hst, -MR, -Reset PPO, Wt=100ms, Rt=25ms	SOT-23-5	28xd	6g		Tor
079	XC6101B340MR	CMOS-IC	VDet 4.0V, 5%, Hst, -MR, -Reset PPO, Wt=100ms, Rt=25ms	SOT-23-5	28xd	6g		Tor
07A	XC6101B341MR	CMOS-IC	VDet 4.1V, 5%, Hst, -MR, -Reset PPO, Wt=100ms, Rt=25ms	SOT-23-5	28xd	6g		Tor
07B	XC6101B342MR	CMOS-IC	VDet 4.2V, 5%, Hst, -MR, -Reset PPO, Wt=100ms, Rt=25ms	SOT-23-5	28xd	6g		Tor
07B	XC6114C342MR	CMOS-IC	VDet 4.2V, ±Reset PPO, Wt=100ms, Rt=50ms	SOT-23-5	28xg	6g		Tor
07C	XC6101B343MR	CMOS-IC	VDet 4.3V, 5%, Hst, -MR, -Reset PPO, Wt=100ms, Rt=25ms	SOT-23-5	28xd	6g		Tor
07D	XC6101B344MR	CMOS-IC	VDet 4.4V, 5%, Hst, -MR, -Reset PPO, Wt=100ms, Rt=25ms	SOT-23-5	28xd	6g		Tor
07E	XC6101B345MR	CMOS-IC	VDet 4.5V, 5%, Hst, -MR, -Reset PPO, Wt=100ms, Rt=25ms	SOT-23-5	28xd	6g		Tor
07F	XC6101B316MR	CMOS-IC	VDet 1.6V, 5%, Hst, -MR, -Reset PPO, Wt=100ms, Rt=25ms	SOT-23-5	28xd	6g		Tor
07F	XC6101B346MR	CMOS-IC	VDet 4.6V, 5%, Hst, -MR, -Reset PPO, Wt=100ms, Rt=25ms	SOT-23-5	28xd	6g		Tor
07H	XC6101B317MR	CMOS-IC	VDet 1.7V, 5%, Hst, -MR, -Reset PPO, Wt=100ms, Rt=25ms	SOT-23-5	28xd	6g		Tor
07H	XC6101B347MR	CMOS-IC	VDet 4.7V, 5%, Hst, -MR, -Reset PPO, Wt=100ms, Rt=25ms	SOT-23-5	28xd	6g		Tor
07K	XC6101B318MR	CMOS-IC	VDet 1.8V, 5%, Hst, -MR, -Reset PPO, Wt=100ms, Rt=25ms	SOT-23-5	28xd	6g		Tor
07K	XC6101B348MR	CMOS-IC	VDet 4.8V, 5%, Hst, -MR, -Reset PPO, Wt=100ms, Rt=25ms	SOT-23-5	28xd	6g		Tor
07L	XC6101B319MR	CMOS-IC	VDet 1.9V, 5%, Hst, -MR, -Reset PPO, Wt=100ms, Rt=25ms	SOT-23-5	28xd	6g		Tor
07L	XC6101B349MR	CMOS-IC	VDet 4.9V, 5%, Hst, -MR, -Reset PPO, Wt=100ms, Rt=25ms	SOT-23-5	28xd	6g		Tor
07M	XC6101B320MR	CMOS-IC	VDet 2.0V, 5%, Hst, -MR, -Reset PPO, Wt=100ms, Rt=25ms	SOT-23-5	28xd	6g		Tor
07M	XC6101B350MR	CMOS-IC	VDet 5.0V, 5%, Hst, -MR, -Reset PPO, Wt=100ms, Rt=25ms	SOT-23-5	28xd	6g		Tor
07N	XC6101B321MR	CMOS-IC	VDet 2.1V, 5%, Hst, -MR, -Reset PPO, Wt=100ms, Rt=25ms	SOT-23-5	28xd	6g		Tor
07P	XC6101B322MR	CMOS-IC	VDet 2.2V, 5%, Hst, -MR, -Reset PPO, Wt=100ms, Rt=25ms	SOT-23-5	28xd	6g		Tor
07R	XC6101B323MR	CMOS-IC	VDet 2.3V, 5%, Hst, -MR, -Reset PPO, Wt=100ms, Rt=25ms	SOT-23-5	28xd	6g		Tor
07S	XC6101B324MR	CMOS-IC	VDet 2.4V, 5%, Hst, -MR, -Reset PPO, Wt=100ms, Rt=25ms	SOT-23-5	28xd	6g		Tor
07T	XC6101B325MR	CMOS-IC	VDet 2.5V, 5%, Hst, -MR, -Reset PPO, Wt=100ms, Rt=25ms	SOT-23-5	28xd	6g		Tor
07U	XC6101B326MR	CMOS-IC	VDet 2.6V, 5%, Hst, -MR, -Reset PPO, Wt=100ms, Rt=25ms	SOT-23-5	28xd	6g		Tor
07V	XC6101B327MR	CMOS-IC	VDet 2.7V, 5%, Hst, -MR, -Reset PPO, Wt=100ms, Rt=25ms	SOT-23-5	28xd	6g		Tor
07X	XC6101B328MR	CMOS-IC	VDet 2.8V, 5%, Hst, -MR, -Reset PPO, Wt=100ms, Rt=25ms	SOT-23-5	28xd	6g		Tor
07Y	XC6101B329MR	CMOS-IC	VDet 2.9V, 5%, Hst, -MR, -Reset PPO, Wt=100ms, Rt=25ms	SOT-23-5	28xd	6g		Tor
07Z	XC6101B330MR	CMOS-IC	VDet 3.0V, 5%, Hst, -MR, -Reset PPO, Wt=100ms, Rt=25ms	SOT-23-5	28xd	6g		Tor
08	R1223N152D	VR-IC	PWM St-Dwn DC/DC Cnv-Ctr, CE, 1,5V, 500KHz, Latch-Pr.	SOT-23-5	28vn	6g	-	Ric
08	RN5RF58BA	VR-IC	LRip, CE, 5,8V±2%, 1A*	SOT-23-5	28vw	6g	VR6	Ric
08	RN5RZ58BA	VR-IC	Low Noise, LDO, CE, 5,8V±2%, 100mA	SOT-23-5	28vrt	6g	VR4	Ric
080	XC6101B431MR	CMOS-IC	VDet 3.1V, 5%, Hst, -MR, -Reset PPO, Wt=200ms, Rt=25ms	SOT-23-5	28xd	6g		Tor
081	XC6101B432MR	CMOS-IC	VDet 3.2V, 5%, Hst, -MR, -Reset PPO, Wt=200ms, Rt=25ms	SOT-23-5	28xd	6g		Tor
082	XC6101B433MR	CMOS-IC	VDet 3.3V, 5%, Hst, -MR, -Reset PPO, Wt=200ms, Rt=25ms	SOT-23-5	28xd	6g		Tor
083	XC6101B434MR	CMOS-IC	VDet 3.4V, 5%, Hst, -MR, -Reset PPO, Wt=200ms, Rt=25ms	SOT-23-5	28xd	6g		Tor
084	XC6101B435MR	CMOS-IC	VDet 3.5V, 5%, Hst, -MR, -Reset PPO, Wt=200ms, Rt=25ms	SOT-23-5	28xd	6g		Tor
085	XC6101B436MR	CMOS-IC	VDet 3.6V, 5%, Hst, -MR, -Reset PPO, Wt=200ms, Rt=25ms	SOT-23-5	28xd	6g		Tor
086	XC6101B437MR	CMOS-IC	VDet 3.7V, 5%, Hst, -MR, -Reset PPO, Wt=200ms, Rt=25ms	SOT-23-5	28xd	6g		Tor
087	XC6101B438MR	CMOS-IC	VDet 3.8V, 5%, Hst, -MR, -Reset PPO, Wt=200ms, Rt=25ms	SOT-23-5	28xd	6g		Tor
088	XC6101B439MR	CMOS-IC	VDet 3.9V, 5%, Hst, -MR, -Reset PPO, Wt=200ms, Rt=25ms	SOT-23-5	28xd	6g		Tor
089	XC6101B440MR	CMOS-IC	VDet 4.0V, 5%, Hst, -MR, -Reset PPO, Wt=200ms, Rt=25ms	SOT-23-5	28xd	6g		Tor
08A	XC6101B441MR	CMOS-IC	VDet 4.1V, 5%, Hst, -MR, -Reset PPO, Wt=200ms, Rt=25ms	SOT-23-5	28xd	6g		Tor
08B	XC6101B442MR	CMOS-IC	VDet 4.2V, 5%, Hst, -MR, -Reset PPO, Wt=200ms, Rt=25ms	SOT-23-5	28xd	6g		Tor
08C	XC6101B443MR	CMOS-IC	VDet 4.3V, 5%, Hst, -MR, -Reset PPO, Wt=200ms, Rt=25ms	SOT-23-5	28xd	6g		Tor
08D	XC6101B444MR	CMOS-IC	VDet 4.4V, 5%, Hst, -MR, -Reset PPO, Wt=200ms, Rt=25ms	SOT-23-5	28xd	6g		Tor
08E	XC6101B445MR	CMOS-IC	VDet 4.5V, 5%, Hst, -MR, -Reset PPO, Wt=200ms, Rt=25ms	SOT-23-5	28xd	6g		Tor
08F	XC6101B416MR	CMOS-IC	VDet 1.6V, 5%, Hst, -MR, -Reset PPO, Wt=200ms, Rt=25ms	SOT-23-5	28xd	6g		Tor
08F	XC6101B446MR	CMOS-IC	VDet 4.6V, 5%, Hst, -MR, -Reset PPO, Wt=200ms, Rt=25ms	SOT-23-5	28xd	6g		Tor
08H	XC6101B417MR	CMOS-IC	VDet 1.7V, 5%, Hst, -MR, -Reset PPO, Wt=200ms, Rt=25ms	SOT-23-5	28xd	6g		Tor
08H	XC6101B447MR	CMOS-IC	VDet 4.7V, 5%, Hst, -MR, -Reset PPO, Wt=200ms, Rt=25ms	SOT-23-5	28xd	6g		Tor
08K	XC6101B418MR	CMOS-IC	VDet 1.8V, 5%, Hst, -MR, -Reset PPO, Wt=200ms, Rt=25ms	SOT-23-5	28xd	6g		Tor
08K	XC6101B448MR	CMOS-IC	VDet 4.8V, 5%, Hst, -MR, -Reset PPO, Wt=200ms, Rt=25ms	SOT-23-5	28xd	6g		Tor

SMD code	Type	Function	Short description	Case	Pin.	St.	Sch.	Mnf.
08L	XC6101B419MR	CMOS-IC	VDet 1.9V, 5%, Hst, -MR, -Reset PPO, Wt=200ms, Rt=25ms	SOT-23-5	28xd	6g		Tor
08L	XC6101B449MR	CMOS-IC	VDet 4.9V, 5%, Hst, -MR, -Reset PPO, Wt=200ms, Rt=25ms	SOT-23-5	28xd	6g		Tor
08M	XC6101B420MR	CMOS-IC	VDet 2.0V, 5%, Hst, -MR, -Reset PPO, Wt=200ms, Rt=25ms	SOT-23-5	28xd	6g		Tor
08M	XC6101B450MR	CMOS-IC	VDet 5.0V, 5%, Hst, -MR, -Reset PPO, Wt=200ms, Rt=25ms	SOT-23-5	28xd	6g		Tor
08N	XC6101B421MR	CMOS-IC	VDet 2.1V, 5%, Hst, -MR, -Reset PPO, Wt=200ms, Rt=25ms	SOT-23-5	28xd	6g		Tor
08P	XC6101B422MR	CMOS-IC	VDet 2.2V, 5%, Hst, -MR, -Reset PPO, Wt=200ms, Rt=25ms	SOT-23-5	28xd	6g		Tor
08R	XC6101B423MR	CMOS-IC	VDet 2.3V, 5%, Hst, -MR, -Reset PPO, Wt=200ms, Rt=25ms	SOT-23-5	28xd	6g		Tor
08S	XC6101B424MR	CMOS-IC	VDet 2.4V, 5%, Hst, -MR, -Reset PPO, Wt=200ms, Rt=25ms	SOT-23-5	28xd	6g		Tor
08T	XC6101B425MR	CMOS-IC	VDet 2.5V, 5%, Hst, -MR, -Reset PPO, Wt=200ms, Rt=25ms	SOT-23-5	28xd	6g		Tor
08U	XC6101B426MR	CMOS-IC	VDet 2.6V, 5%, Hst, -MR, -Reset PPO, Wt=200ms, Rt=25ms	SOT-23-5	28xd	6g		Tor
08V	XC6101B427MR	CMOS-IC	VDet 2.7V, 5%, Hst, -MR, -Reset PPO, Wt=200ms, Rt=25ms	SOT-23-5	28xd	6g		Tor
08X	XC6101B428MR	CMOS-IC	VDet 2.8V, 5%, Hst, -MR, -Reset PPO, Wt=200ms, Rt=25ms	SOT-23-5	28xd	6g		Tor
08Y	XC6101B429MR	CMOS-IC	VDet 2.9V, 5%, Hst, -MR, -Reset PPO, Wt=200ms, Rt=25ms	SOT-23-5	28xd	6g		Tor
08Z	XC6101B430MR	CMOS-IC	VDet 3.0V, 5%, Hst, -MR, -Reset PPO, Wt=200ms, Rt=25ms	SOT-23-5	28xd	6g		Tor
09	R1223N182D	VR-IC	PWM St-Dwn DC/DC Cnv-Ctr, CE, 1,8V, 500KHz, Latch-Pr.	SOT-23-5	28vn	6g	-	Ric
09	RN5RF59BA	VR-IC	LRip, CE, 5,9V±2%, 1A*	SOT-23-5	28vw	6g	VR6	Ric
09	RN5RZ59BA	VR-IC	Low Noise, LDO, CE, 5,9V±2%, 100mA	SOT-23-5	28vrt	6g	VR4	Ric
090	XC6101B531MR	CMOS-IC	VDet 3.1V, 5%, Hst, -MR, -Reset PPO, Wt=400ms, Rt=25ms	SOT-23-5	28xd	6g		Tor
091	XC6101B532MR	CMOS-IC	VDet 3.2V, 5%, Hst, -MR, -Reset PPO, Wt=400ms, Rt=25ms	SOT-23-5	28xd	6g		Tor
092	XC6101B533MR	CMOS-IC	VDet 3.3V, 5%, Hst, -MR, -Reset PPO, Wt=400ms, Rt=25ms	SOT-23-5	28xd	6g		Tor
093	XC6101B534MR	CMOS-IC	VDet 3.4V, 5%, Hst, -MR, -Reset PPO, Wt=400ms, Rt=25ms	SOT-23-5	28xd	6g		Tor
094	XC6101B535MR	CMOS-IC	VDet 3.5V, 5%, Hst, -MR, -Reset PPO, Wt=400ms, Rt=25ms	SOT-23-5	28xd	6g		Tor
095	XC6101B536MR	CMOS-IC	VDet 3.6V, 5%, Hst, -MR, -Reset PPO, Wt=400ms, Rt=25ms	SOT-23-5	28xd	6g		Tor
096	XC6101B537MR	CMOS-IC	VDet 3.7V, 5%, Hst, -MR, -Reset PPO, Wt=400ms, Rt=25ms	SOT-23-5	28xd	6g		Tor
097	XC6101B538MR	CMOS-IC	VDet 3.8V, 5%, Hst, -MR, -Reset PPO, Wt=400ms, Rt=25ms	SOT-23-5	28xd	6g		Tor
098	XC6101B539MR	CMOS-IC	VDet 3.9V, 5%, Hst, -MR, -Reset PPO, Wt=400ms, Rt=25ms	SOT-23-5	28xd	6g		Tor
099	XC6101B540MR	CMOS-IC	VDet 4.0V, 5%, Hst, -MR, -Reset PPO, Wt=400ms, Rt=25ms	SOT-23-5	28xd	6g		Tor
09A	XC6101B541MR	CMOS-IC	VDet 4.1V, 5%, Hst, -MR, -Reset PPO, Wt=400ms, Rt=25ms	SOT-23-5	28xd	6g		Tor
09B	XC6101B542MR	CMOS-IC	VDet 4.2V, 5%, Hst, -MR, -Reset PPO, Wt=400ms, Rt=25ms	SOT-23-5	28xd	6g		Tor
09C	XC6101B543MR	CMOS-IC	VDet 4.3V, 5%, Hst, -MR, -Reset PPO, Wt=400ms, Rt=25ms	SOT-23-5	28xd	6g		Tor
09D	XC6101B544MR	CMOS-IC	VDet 4.4V, 5%, Hst, -MR, -Reset PPO, Wt=400ms, Rt=25ms	SOT-23-5	28xd	6g		Tor
09E	XC6101B545MR	CMOS-IC	VDet 4.5V, 5%, Hst, -MR, -Reset PPO, Wt=400ms, Rt=25ms	SOT-23-5	28xd	6g		Tor
09F	XC6101B516MR	CMOS-IC	VDet 1.6V, 5%, Hst, -MR, -Reset PPO, Wt=400ms, Rt=25ms	SOT-23-5	28xd	6g		Tor
09F	XC6101B546MR	CMOS-IC	VDet 4.6V, 5%, Hst, -MR, -Reset PPO, Wt=400ms, Rt=25ms	SOT-23-5	28xd	6g		Tor
09H	XC6101B517MR	CMOS-IC	VDet 1.7V, 5%, Hst, -MR, -Reset PPO, Wt=400ms, Rt=25ms	SOT-23-5	28xd	6g		Tor
09H	XC6101B547MR	CMOS-IC	VDet 4.7V, 5%, Hst, -MR, -Reset PPO, Wt=400ms, Rt=25ms	SOT-23-5	28xd	6g		Tor
09K	XC6101B518MR	CMOS-IC	VDet 1.8V, 5%, Hst, -MR, -Reset PPO, Wt=400ms, Rt=25ms	SOT-23-5	28xd	6g		Tor
09K	XC6101B548MR	CMOS-IC	VDet 4.8V, 5%, Hst, -MR, -Reset PPO, Wt=400ms, Rt=25ms	SOT-23-5	28xd	6g		Tor
09L	XC6101B519MR	CMOS-IC	VDet 1.9V, 5%, Hst, -MR, -Reset PPO, Wt=400ms, Rt=25ms	SOT-23-5	28xd	6g		Tor
09L	XC6101B549MR	CMOS-IC	VDet 4.9V, 5%, Hst, -MR, -Reset PPO, Wt=400ms, Rt=25ms	SOT-23-5	28xd	6g		Tor
09M	XC6101B520MR	CMOS-IC	VDet 2.0V, 5%, Hst, -MR, -Reset PPO, Wt=400ms, Rt=25ms	SOT-23-5	28xd	6g		Tor
09M	XC6101B550MR	CMOS-IC	VDet 5.0V, 5%, Hst, -MR, -Reset PPO, Wt=400ms, Rt=25ms	SOT-23-5	28xd	6g		Tor
09N	XC6101B521MR	CMOS-IC	VDet 2.1V, 5%, Hst, -MR, -Reset PPO, Wt=400ms, Rt=25ms	SOT-23-5	28xd	6g		Tor
09P	XC6101B522MR	CMOS-IC	VDet 2.2V, 5%, Hst, -MR, -Reset PPO, Wt=400ms, Rt=25ms	SOT-23-5	28xd	6g		Tor
09R	XC6101B523MR	CMOS-IC	VDet 2.3V, 5%, Hst, -MR, -Reset PPO, Wt=400ms, Rt=25ms	SOT-23-5	28xd	6g		Tor
09S	XC6101B524MR	CMOS-IC	VDet 2.4V, 5%, Hst, -MR, -Reset PPO, Wt=400ms, Rt=25ms	SOT-23-5	28xd	6g		Tor
09T	XC6101B525MR	CMOS-IC	VDet 2.5V, 5%, Hst, -MR, -Reset PPO, Wt=400ms, Rt=25ms	SOT-23-5	28xd	6g		Tor
09U	XC6101B526MR	CMOS-IC	VDet 2.6V, 5%, Hst, -MR, -Reset PPO, Wt=400ms, Rt=25ms	SOT-23-5	28xd	6g		Tor
09V	XC6101B527MR	CMOS-IC	VDet 2.7V, 5%, Hst, -MR, -Reset PPO, Wt=400ms, Rt=25ms	SOT-23-5	28xd	6g		Tor
09X	XC6101B528MR	CMOS-IC	VDet 2.8V, 5%, Hst, -MR, -Reset PPO, Wt=400ms, Rt=25ms	SOT-23-5	28xd	6g		Tor
09Y	XC6101B529MR	CMOS-IC	VDet 2.9V, 5%, Hst, -MR, -Reset PPO, Wt=400ms, Rt=25ms	SOT-23-5	28xd	6g		Tor
09Z	XC6101B530MR	CMOS-IC	VDet 3.0V, 5%, Hst, -MR, -Reset PPO, Wt=400ms, Rt=25ms	SOT-23-5	28xd	6g		Tor
0A	BU4317FWE	CMOS-IC	Voltage Detector 1,7V, Reset Push-pull output	VSOF-5	30vka		VD3	Rhm
0A	BU4317G	CMOS-IC	Voltage Detector 1,7V, Reset Push-pull output	SSOP-5	28vdo		VD3	Rhm
0A0	XC6101B631MR	CMOS-IC	VDet 3.1V, 5%, Hst, -MR, -Reset PPO, Wt=1.6s, Rt=25ms	SOT-23-5	28xd	6g		Tor
0A0	XC6210A312MR	VR-IC	LDO, CE, int. pull-dwn res., 3.1V±2%, 700mA	SOT-23-5	28vx	6g	VR4	Tor
0A0	XC6210A312PR	VR-IC	LDO, CE, int. pull-dwn res., 3.1V±2%, 700mA	SOT-89-5	32vy	6h	VR4	Tor
0A1	XC6101B632MR	CMOS-IC	VDet 3.2V, 5%, Hst, -MR, -Reset PPO, Wt=1.6s, Rt=25ms	SOT-23-5	28xd	6g		Tor
0A1	XC6210A322MR	VR-IC	LDO, CE, int. pull-dwn res., 3.2V±2%, 700mA	SOT-23-5	28vx	6g	VR4	Tor
0A1	XC6210A322PR	VR-IC	LDO, CE, int. pull-dwn res., 3.2V±2%, 700mA	SOT-89-5	32vy	6h	VR4	Tor
0A2	XC6101B633MR	CMOS-IC	VDet 3.3V, 5%, Hst, -MR, -Reset PPO, Wt=1.6s, Rt=25ms	SOT-23-5	28xd	6g		Tor
0A2	XC6210A332MR	VR-IC	LDO, CE, int. pull-dwn res., 3.3V±2%, 700mA	SOT-23-5	28vx	6g	VR4	Tor
0A2	XC6210A332PR	VR-IC	LDO, CE, int. pull-dwn res., 3.3V±2%, 700mA	SOT-89-5	32vy	6h	VR4	Tor
0A3	XC6101B634MR	CMOS-IC	VDet 3.4V, 5%, Hst, -MR, -Reset PPO, Wt=1.6s, Rt=25ms	SOT-23-5	28xd	6g		Tor
0A3	XC6210A342MR	VR-IC	LDO, CE, int. pull-dwn res., 3.4V±2%, 700mA	SOT-23-5	28vx	6g	VR4	Tor
0A3	XC6210A342PR	VR-IC	LDO, CE, int. pull-dwn res., 3.4V±2%, 700mA	SOT-89-5	32vy	6h	VR4	Tor
0A4	XC6101B635MR	CMOS-IC	VDet 3.5V, 5%, Hst, -MR, -Reset PPO, Wt=1.6s, Rt=25ms	SOT-23-5	28xd	6g		Tor
0A4	XC6210A352MR	VR-IC	LDO, CE, int. pull-dwn res., 3.5V±2%, 700mA	SOT-23-5	28vx	6g	VR4	Tor
0A4	XC6210A352PR	VR-IC	LDO, CE, int. pull-dwn res., 3.5V±2%, 700mA	SOT-89-5	32vy	6h	VR4	Tor
0A5	XC6101B636MR	CMOS-IC	VDet 3.6V, 5%, Hst, -MR, -Reset PPO, Wt=1.6s, Rt=25ms	SOT-23-5	28xd	6g		Tor
0A5	XC6210A362MR	VR-IC	LDO, CE, int. pull-dwn res., 3.6V±2%, 700mA	SOT-23-5	28vx	6g	VR4	Tor
0A5	XC6210A362PR	VR-IC	LDO, CE, int. pull-dwn res., 3.6V±2%, 700mA	SOT-89-5	32vy	6h	VR4	Tor
0A6	XC6101B637MR	CMOS-IC	VDet 3.7V, 5%, Hst, -MR, -Reset PPO, Wt=1.6s, Rt=25ms	SOT-23-5	28xd	6g		Tor
0A6	XC6210A372MR	VR-IC	LDO, CE, int. pull-dwn res., 3.7V±2%, 700mA	SOT-23-5	28vx	6g	VR4	Tor
0A6	XC6210A372PR	VR-IC	LDO, CE, int. pull-dwn res., 3.7V±2%, 700mA	SOT-89-5	32vy	6h	VR4	Tor

SMD code	Type	Function	Short description	Case	Pin.	St.	Sch.	Mnf.
0A7	XC6101B638MR	CMOS-IC	VDet 3.8V, 5%, Hst, -MR, -Reset PPO, Wt=1.6s, Rt=25ms	SOT-23-5	28xd	6g		Tor
0A7	XC6210A382MR	VR-IC	LDO, CE, int. pull-dwn res., 3.8V±2%, 700mA	SOT-23-5	28vx	6g	VR4	Tor
0A7	XC6210A382PR	VR-IC	LDO, CE, int. pull-dwn res., 3.8V±2%, 700mA	SOT-89-5	32vy	6h	VR4	Tor
0A8	XC6101B639MR	CMOS-IC	VDet 3.9V, 5%, Hst, -MR, -Reset PPO, Wt=1.6s, Rt=25ms	SOT-23-5	28xd	6g		Tor
0A8	XC6210A392MR	VR-IC	LDO, CE, int. pull-dwn res., 3.9V±2%, 700mA	SOT-23-5	28vx	6g	VR4	Tor
0A8	XC6210A392PR	VR-IC	LDO, CE, int. pull-dwn res., 3.9V±2%, 700mA	SOT-89-5	32vy	6h	VR4	Tor
0A9	XC6101B640MR	CMOS-IC	VDet 4.0V, 5%, Hst, -MR, -Reset PPO, Wt=1.6s, Rt=25ms	SOT-23-5	28xd	6g		Tor
0A9	XC6210A402MR	VR-IC	LDO, CE, int. pull-dwn res., 4V±2%, 700mA	SOT-23-5	28vx	6g	VR4	Tor
0A9	XC6210A402PR	VR-IC	LDO, CE, int. pull-dwn res., 4V±2%, 700mA	SOT-89-5	32vy	6h	VR4	Tor
0AA	XC6101B641MR	CMOS-IC	VDet 4.1V, 5%, Hst, -MR, -Reset PPO, Wt=1.6s, Rt=25ms	SOT-23-5	28xd	6g		Tor
0AA	XC6210A412MR	VR-IC	LDO, CE, int. pull-dwn res., 4.1V±2%, 700mA	SOT-23-5	28vx	6g	VR4	Tor
0AA	XC6210A412PR	VR-IC	LDO, CE, int. pull-dwn res., 4.1V±2%, 700mA	SOT-89-5	32vy	6h	VR4	Tor
0AB	XC6101B642MR	CMOS-IC	VDet 4.2V, 5%, Hst, -MR, -Reset PPO, Wt=1.6s, Rt=25ms	SOT-23-5	28xd	6g		Tor
0AB	XC6210A422MR	VR-IC	LDO, CE, int. pull-dwn res., 4.2V±2%, 700mA	SOT-23-5	28vx	6g	VR4	Tor
0AB	XC6210A422PR	VR-IC	LDO, CE, int. pull-dwn res., 4.2V±2%, 700mA	SOT-89-5	32vy	6h	VR4	Tor
0AC	XC6101B643MR	CMOS-IC	VDet 4.3V, 5%, Hst, -MR, -Reset PPO, Wt=1.6s, Rt=25ms	SOT-23-5	28xd	6g		Tor
0AC	XC6210A432MR	VR-IC	LDO, CE, int. pull-dwn res., 4.3V±2%, 700mA	SOT-23-5	28vx	6g	VR4	Tor
0AC	XC6210A432PR	VR-IC	LDO, CE, int. pull-dwn res., 4.3V±2%, 700mA	SOT-89-5	32vy	6h	VR4	Tor
0AD	XC6101B644MR	CMOS-IC	VDet 4.4V, 5%, Hst, -MR, -Reset PPO, Wt=1.6s, Rt=25ms	SOT-23-5	28xd	6g		Tor
0AD	XC6210A442MR	VR-IC	LDO, CE, int. pull-dwn res., 4.4V±2%, 700mA	SOT-23-5	28vx	6g	VR4	Tor
0AD	XC6210A442PR	VR-IC	LDO, CE, int. pull-dwn res., 4.4V±2%, 700mA	SOT-89-5	32vy	6h	VR4	Tor
0AE	XC6101B645MR	CMOS-IC	VDet 4.5V, 5%, Hst, -MR, -Reset PPO, Wt=1.6s, Rt=25ms	SOT-23-5	28xd	6g		Tor
0AE	XC6210A452MR	VR-IC	LDO, CE, int. pull-dwn res., 4.5V±2%, 700mA	SOT-23-5	28vx	6g	VR4	Tor
0AE	XC6210A452PR	VR-IC	LDO, CE, int. pull-dwn res., 4.5V±2%, 700mA	SOT-89-5	32vy	6h	VR4	Tor
0AF	XC6101B616MR	CMOS-IC	VDet 1.6V, 5%, Hst, -MR, -Reset PPO, Wt=1.6s, Rt=25ms	SOT-23-5	28xd	6g		Tor
0AF	XC6101B646MR	CMOS-IC	VDet 4.6V, 5%, Hst, -MR, -Reset PPO, Wt=1.6s, Rt=25ms	SOT-23-5	28xd	6g		Tor
0AF	XC6210A462MR	VR-IC	LDO, CE, int. pull-dwn res., 4.6V±2%, 700mA	SOT-23-5	28vx	6g	VR4	Tor
0AF	XC6210A462PR	VR-IC	LDO, CE, int. pull-dwn res., 4.6V±2%, 700mA	SOT-89-5	32vy	6h	VR4	Tor
0AH	XC6101B617MR	CMOS-IC	VDet 1.7V, 5%, Hst, -MR, -Reset PPO, Wt=1.6s, Rt=25ms	SOT-23-5	28xd	6g		Tor
0AH	XC6101B647MR	CMOS-IC	VDet 4.7V, 5%, Hst, -MR, -Reset PPO, Wt=1.6s, Rt=25ms	SOT-23-5	28xd	6g		Tor
0AH	XC6210A472MR	VR-IC	LDO, CE, int. pull-dwn res., 4.7V±2%, 700mA	SOT-23-5	28vx	6g	VR4	Tor
0AH	XC6210A472PR	VR-IC	LDO, CE, int. pull-dwn res., 4.7V±2%, 700mA	SOT-89-5	32vy	6h	VR4	Tor
0AK	XC6101B618MR	CMOS-IC	VDet 1.8V, 5%, Hst, -MR, -Reset PPO, Wt=1.6s, Rt=25ms	SOT-23-5	28xd	6g		Tor
0AK	XC6101B648MR	CMOS-IC	VDet 4.8V, 5%, Hst, -MR, -Reset PPO, Wt=1.6s, Rt=25ms	SOT-23-5	28xd	6g		Tor
0AK	XC6210A482MR	VR-IC	LDO, CE, int. pull-dwn res., 4.8V±2%, 700mA	SOT-23-5	28vx	6g	VR4	Tor
0AK	XC6210A482PR	VR-IC	LDO, CE, int. pull-dwn res., 4.8V±2%, 700mA	SOT-89-5	32vy	6h	VR4	Tor
0AL	XC6101B619MR	CMOS-IC	VDet 1.9V, 5%, Hst, -MR, -Reset PPO, Wt=1.6s, Rt=25ms	SOT-23-5	28xd	6g		Tor
0AL	XC6101B649MR	CMOS-IC	VDet 4.9V, 5%, Hst, -MR, -Reset PPO, Wt=1.6s, Rt=25ms	SOT-23-5	28xd	6g		Tor
0AL	XC6210A492MR	VR-IC	LDO, CE, int. pull-dwn res., 4.9V±2%, 700mA	SOT-23-5	28vx	6g	VR4	Tor
0AL	XC6210A492PR	VR-IC	LDO, CE, int. pull-dwn res., 4.9V±2%, 700mA	SOT-89-5	32vy	6h	VR4	Tor
0AM	XC6101B620MR	CMOS-IC	VDet 2.0V, 5%, Hst, -MR, -Reset PPO, Wt=1.6s, Rt=25ms	SOT-23-5	28xd	6g		Tor
0AM	XC6101B650MR	CMOS-IC	VDet 5.0V, 5%, Hst, -MR, -Reset PPO, Wt=1.6s, Rt=25ms	SOT-23-5	28xd	6g		Tor
0AM	XC6210A502MR	VR-IC	LDO, CE, int. pull-dwn res., 5V±2%, 700mA	SOT-23-5	28vx	6g	VR4	Tor
0AM	XC6210A502PR	VR-IC	LDO, CE, int. pull-dwn res., 5V±2%, 700mA	SOT-89-5	32vy	6h	VR4	Tor
0AN	XC6101B621MR	CMOS-IC	VDet 2.1V, 5%, Hst, -MR, -Reset PPO, Wt=1.6s, Rt=25ms	SOT-23-5	28xd	6g		Tor
0AP	XC6101B622MR	CMOS-IC	VDet 2.2V, 5%, Hst, -MR, -Reset PPO, Wt=1.6s, Rt=25ms	SOT-23-5	28xd	6g		Tor
0AR	XC6101B623MR	CMOS-IC	VDet 2.3V, 5%, Hst, -MR, -Reset PPO, Wt=1.6s, Rt=25ms	SOT-23-5	28xd	6g		Tor
0AS	XC6101B624MR	CMOS-IC	VDet 2.4V, 5%, Hst, -MR, -Reset PPO, Wt=1.6s, Rt=25ms	SOT-23-5	28xd	6g		Tor
0AT	XC6101B625MR	CMOS-IC	VDet 2.5V, 5%, Hst, -MR, -Reset PPO, Wt=1.6s, Rt=25ms	SOT-23-5	28xd	6g		Tor
0AU	XC6101B626MR	CMOS-IC	VDet 2.6V, 5%, Hst, -MR, -Reset PPO, Wt=1.6s, Rt=25ms	SOT-23-5	28xd	6g		Tor
0AV	XC6101B627MR	CMOS-IC	VDet 2.7V, 5%, Hst, -MR, -Reset PPO, Wt=1.6s, Rt=25ms	SOT-23-5	28xd	6g		Tor
0AX	XC6101B628MR	CMOS-IC	VDet 2.8V, 5%, Hst, -MR, -Reset PPO, Wt=1.6s, Rt=25ms	SOT-23-5	28xd	6g		Tor
0AY	XC6101B629MR	CMOS-IC	VDet 2.9V, 5%, Hst, -MR, -Reset PPO, Wt=1.6s, Rt=25ms	SOT-23-5	28xd	6g		Tor
0AZ	XC6101B630MR	CMOS-IC	VDet 3.0V, 5%, Hst, -MR, -Reset PPO, Wt=1.6s, Rt=25ms	SOT-23-5	28xd	6g		Tor
0B	BU4318FWE	CMOS-IC	Voltage Detector 1,8V, Reset Push-pull output	VSOF-5	30vka		VD3	Rhm
0B	BU4318G	CMOS-IC	Voltage Detector 1,8V, Reset Push-pull output	SSOP-5	28vdo		VD3	Rhm
0B	R3111N101A	CMOS-IC	Voltage Detector 1V±2.0%, Reset Push-pull output	SOT-23-5	28vdm	6g	VD7	Ric
0B	RN5RL20AA	VR-IC	2V±2,5%, 150mA	SOT-23-5	28vu	6g	VR1	Ric
0B	RN5VD10CA	CMOS-IC	Voltage Detector 1V, Reset Open drain output	SOT-23-5	28vdo	6g	VD6	Ric
0B0	XC6101C231MR	CMOS-IC	VDet 3.1V, 5%, Hst, -MR, -Reset PPO, Wt=50ms, Rt=50ms	SOT-23-5	28xd	6g		Tor
0B0	XC6210B312MR	VR-IC	LDO, CE, 3.1V±2%, 700mA	SOT-23-5	28vx	6g	VR4	Tor
0B0	XC6210B312PR	VR-IC	LDO, CE, 3.1V±2%, 700mA	SOT-89-5	32vy	6h	VR4	Tor
0B1	XC6101C232MR	CMOS-IC	VDet 3.2V, 5%, Hst, -MR, -Reset PPO, Wt=50ms, Rt=50ms	SOT-23-5	28xd	6g		Tor
0B1	XC6210B322MR	VR-IC	LDO, CE, 3.2V±2%, 700mA	SOT-23-5	28vx	6g	VR4	Tor
0B1	XC6210B322PR	VR-IC	LDO, CE, 3.2V±2%, 700mA	SOT-89-5	32vy	6h	VR4	Tor
0B2	XC6101C233MR	CMOS-IC	VDet 3.3V, 5%, Hst, -MR, -Reset PPO, Wt=50ms, Rt=50ms	SOT-23-5	28xd	6g		Tor
0B2	XC6210B332MR	VR-IC	LDO, CE, 3.3V±2%, 700mA	SOT-23-5	28vx	6g	VR4	Tor
0B2	XC6210B332PR	VR-IC	LDO, CE, 3.3V±2%, 700mA	SOT-89-5	32vy	6h	VR4	Tor
0B3	XC6101C234MR	CMOS-IC	VDet 3.4V, 5%, Hst, -MR, -Reset PPO, Wt=50ms, Rt=50ms	SOT-23-5	28xd	6g		Tor
0B3	XC6210B342MR	VR-IC	LDO, CE, 3.4V±2%, 700mA	SOT-23-5	28vx	6g	VR4	Tor
0B3	XC6210B342PR	VR-IC	LDO, CE, 3.4V±2%, 700mA	SOT-89-5	32vy	6h	VR4	Tor
0B4	XC6101C235MR	CMOS-IC	VDet 3.5V, 5%, Hst, -MR, -Reset PPO, Wt=50ms, Rt=50ms	SOT-23-5	28xd	6g		Tor
0B4	XC6210B352MR	VR-IC	LDO, CE, 3.5V±2%, 700mA	SOT-23-5	28vx	6g	VR4	Tor
0B4	XC6210B352PR	VR-IC	LDO, CE, 3.5V±2%, 700mA	SOT-89-5	32vy	6h	VR4	Tor
0B5	XC6101C236MR	CMOS-IC	VDet 3.6V, 5%, Hst, -MR, -Reset PPO, Wt=50ms, Rt=50ms	SOT-23-5	28xd	6g		Tor

SMD code	Type	Function	Short description	Case	Pin.	St.	Sch.	Mnf.
0B5	XC6210B362MR	VR-IC	LDO, CE, 3.6V±2%, 700mA	SOT-23-5	28vx	6g	VR4	Tor
0B5	XC6210B362PR	VR-IC	LDO, CE, 3.6V±2%, 700mA	SOT-89-5	32vy	6h	VR4	Tor
0B6	XC6101C237MR	CMOS-IC	VDet 3.7V, 5%, Hst, -MR, -Reset PPO, Wt=50ms, Rt=50ms	SOT-23-5	28xd	6g		Tor
0B6	XC6210B372MR	VR-IC	LDO, CE, 3.7V±2%, 700mA	SOT-23-5	28vx	6g	VR4	Tor
0B6	XC6210B372PR	VR-IC	LDO, CE, 3.7V±2%, 700mA	SOT-89-5	32vy	6h	VR4	Tor
0B7	XC6101C238MR	CMOS-IC	VDet 3.8V, 5%, Hst, -MR, -Reset PPO, Wt=50ms, Rt=50ms	SOT-23-5	28xd	6g		Tor
0B7	XC6210B382MR	VR-IC	LDO, CE, 3.8V±2%, 700mA	SOT-23-5	28vx	6g	VR4	Tor
0B7	XC6210B382PR	VR-IC	LDO, CE, 3.8V±2%, 700mA	SOT-89-5	32vy	6h	VR4	Tor
0B8	XC6101C239MR	CMOS-IC	VDet 3.9V, 5%, Hst, -MR, -Reset PPO, Wt=50ms, Rt=50ms	SOT-23-5	28xd	6g		Tor
0B8	XC6210B392MR	VR-IC	LDO, CE, 3.9V±2%, 700mA	SOT-23-5	28vx	6g	VR4	Tor
0B8	XC6210B392PR	VR-IC	LDO, CE, 3.9V±2%, 700mA	SOT-89-5	32vy	6h	VR4	Tor
0B9	XC6101C240MR	CMOS-IC	VDet 4.0V, 5%, Hst, -MR, -Reset PPO, Wt=50ms, Rt=50ms	SOT-23-5	28xd	6g		Tor
0B9	XC6210B402MR	VR-IC	LDO, CE, 4V±2%, 700mA	SOT-23-5	28vx	6g	VR4	Tor
0B9	XC6210B402PR	VR-IC	LDO, CE, 4V±2%, 700mA	SOT-89-5	32vy	6h	VR4	Tor
0BA	XC6101C241MR	CMOS-IC	VDet 4.1V, 5%, Hst, -MR, -Reset PPO, Wt=50ms, Rt=50ms	SOT-23-5	28xd	6g		Tor
0BA	XC6210B412MR	VR-IC	LDO, CE, 4.1V±2%, 700mA	SOT-23-5	28vx	6g	VR4	Tor
0BA	XC6210B412PR	VR-IC	LDO, CE, 4.1V±2%, 700mA	SOT-89-5	32vy	6h	VR4	Tor
0BB	XC6101C242MR	CMOS-IC	VDet 4.2V, 5%, Hst, -MR, -Reset PPO, Wt=50ms, Rt=50ms	SOT-23-5	28xd	6g		Tor
0BB	XC6210B422MR	VR-IC	LDO, CE, 4.2V±2%, 700mA	SOT-23-5	28vx	6g	VR4	Tor
0BB	XC6210B422PR	VR-IC	LDO, CE, 4.2V±2%, 700mA	SOT-89-5	32vy	6h	VR4	Tor
0BC	XC6101C243MR	CMOS-IC	VDet 4.3V, 5%, Hst, -MR, -Reset PPO, Wt=50ms, Rt=50ms	SOT-23-5	28xd	6g		Tor
0BC	XC6210B432MR	VR-IC	LDO, CE, 4.3V±2%, 700mA	SOT-23-5	28vx	6g	VR4	Tor
0BC	XC6210B432PR	VR-IC	LDO, CE, 4.3V±2%, 700mA	SOT-89-5	32vy	6h	VR4	Tor
0BD	XC6101C244MR	CMOS-IC	VDet 4.4V, 5%, Hst, -MR, -Reset PPO, Wt=50ms, Rt=50ms	SOT-23-5	28xd	6g		Tor
0BD	XC6210B442MR	VR-IC	LDO, CE, 4.4V±2%, 700mA	SOT-23-5	28vx	6g	VR4	Tor
0BD	XC6210B442PR	VR-IC	LDO, CE, 4.4V±2%, 700mA	SOT-89-5	32vy	6h	VR4	Tor
0BE	XC6101C245MR	CMOS-IC	VDet 4.5V, 5%, Hst, -MR, -Reset PPO, Wt=50ms, Rt=50ms	SOT-23-5	28xd	6g		Tor
0BE	XC6210B452MR	VR-IC	LDO, CE, 4.5V±2%, 700mA	SOT-23-5	28vx	6g	VR4	Tor
0BE	XC6210B452PR	VR-IC	LDO, CE, 4.5V±2%, 700mA	SOT-89-5	32vy	6h	VR4	Tor
0BF	XC6101C216MR	CMOS-IC	VDet 1.6V, 5%, Hst, -MR, -Reset PPO, Wt=50ms, Rt=50ms	SOT-23-5	28xd	6g		Tor
0BF	XC6101C246MR	CMOS-IC	VDet 4.6V, 5%, Hst, -MR, -Reset PPO, Wt=50ms, Rt=50ms	SOT-23-5	28xd	6g		Tor
0BF	XC6210B462MR	VR-IC	LDO, CE, 4.6V±2%, 700mA	SOT-23-5	28vx	6g	VR4	Tor
0BF	XC6210B462PR	VR-IC	LDO, CE, 4.6V±2%, 700mA	SOT-89-5	32vy	6h	VR4	Tor
0BH	XC6101C217MR	CMOS-IC	VDet 1.7V, 5%, Hst, -MR, -Reset PPO, Wt=50ms, Rt=50ms	SOT-23-5	28xd	6g		Tor
0BH	XC6101C247MR	CMOS-IC	VDet 4.7V, 5%, Hst, -MR, -Reset PPO, Wt=50ms, Rt=50ms	SOT-23-5	28xd	6g		Tor
0BH	XC6210B472MR	VR-IC	LDO, CE, 4.7V±2%, 700mA	SOT-23-5	28vx	6g	VR4	Tor
0BH	XC6210B472PR	VR-IC	LDO, CE, 4.7V±2%, 700mA	SOT-89-5	32vy	6h	VR4	Tor
0BK	XC6101C218MR	CMOS-IC	VDet 1.8V, 5%, Hst, -MR, -Reset PPO, Wt=50ms, Rt=50ms	SOT-23-5	28xd	6g		Tor
0BK	XC6101C248MR	CMOS-IC	VDet 4.8V, 5%, Hst, -MR, -Reset PPO, Wt=50ms, Rt=50ms	SOT-23-5	28xd	6g		Tor
0BK	XC6210B482MR	VR-IC	LDO, CE, 4.8V±2%, 700mA	SOT-23-5	28vx	6g	VR4	Tor
0BK	XC6210B482PR	VR-IC	LDO, CE, 4.8V±2%, 700mA	SOT-89-5	32vy	6h	VR4	Tor
0BL	XC6101C219MR	CMOS-IC	VDet 1.9V, 5%, Hst, -MR, -Reset PPO, Wt=50ms, Rt=50ms	SOT-23-5	28xd	6g		Tor
0BL	XC6101C249MR	CMOS-IC	VDet 4.9V, 5%, Hst, -MR, -Reset PPO, Wt=50ms, Rt=50ms	SOT-23-5	28xd	6g		Tor
0BL	XC6210B492MR	VR-IC	LDO, CE, 4.9V±2%, 700mA	SOT-23-5	28vx	6g	VR4	Tor
0BL	XC6210B492PR	VR-IC	LDO, CE, 4.9V±2%, 700mA	SOT-89-5	32vy	6h	VR4	Tor
0BM	XC6101C220MR	CMOS-IC	VDet 2.0V, 5%, Hst, -MR, -Reset PPO, Wt=50ms, Rt=50ms	SOT-23-5	28xd	6g		Tor
0BM	XC6101C250MR	CMOS-IC	VDet 5.0V, 5%, Hst, -MR, -Reset PPO, Wt=50ms, Rt=50ms	SOT-23-5	28xd	6g		Tor
0BM	XC6210B502MR	VR-IC	LDO, CE, 5V±2%, 700mA	SOT-23-5	28vx	6g	VR4	Tor
0BM	XC6210B502PR	VR-IC	LDO, CE, 5V±2%, 700mA	SOT-89-5	32vy	6h	VR4	Tor
0BN	XC6101C221MR	CMOS-IC	VDet 2.1V, 5%, Hst, -MR, -Reset PPO, Wt=50ms, Rt=50ms	SOT-23-5	28xd	6g		Tor
0BP	XC6101C222MR	CMOS-IC	VDet 2.2V, 5%, Hst, -MR, -Reset PPO, Wt=50ms, Rt=50ms	SOT-23-5	28xd	6g		Tor
0BR	XC6101C223MR	CMOS-IC	VDet 2.3V, 5%, Hst, -MR, -Reset PPO, Wt=50ms, Rt=50ms	SOT-23-5	28xd	6g		Tor
0BS	XC6101C224MR	CMOS-IC	VDet 2.4V, 5%, Hst, -MR, -Reset PPO, Wt=50ms, Rt=50ms	SOT-23-5	28xd	6g		Tor
0BT	XC6101C225MR	CMOS-IC	VDet 2.5V, 5%, Hst, -MR, -Reset PPO, Wt=50ms, Rt=50ms	SOT-23-5	28xd	6g		Tor
0BU	XC6101C226MR	CMOS-IC	VDet 2.6V, 5%, Hst, -MR, -Reset PPO, Wt=50ms, Rt=50ms	SOT-23-5	28xd	6g		Tor
0BV	XC6101C227MR	CMOS-IC	VDet 2.7V, 5%, Hst, -MR, -Reset PPO, Wt=50ms, Rt=50ms	SOT-23-5	28xd	6g		Tor
0BX	XC6101C228MR	CMOS-IC	VDet 2.8V, 5%, Hst, -MR, -Reset PPO, Wt=50ms, Rt=50ms	SOT-23-5	28xd	6g		Tor
0BY	XC6101C229MR	CMOS-IC	VDet 2.9V, 5%, Hst, -MR, -Reset PPO, Wt=50ms, Rt=50ms	SOT-23-5	28xd	6g		Tor
0BZ	XC6101C230MR	CMOS-IC	VDet 3.0V, 5%, Hst, -MR, -Reset PPO, Wt=50ms, Rt=50ms	SOT-23-5	28xd	6g		Tor
0C	BU4319FWE	CMOS-IC	Voltage Detector 1,9V, Reset Push-pull output	VSOF-5	30vka		VD3	Rhm
0C	BU4319G	CMOS-IC	Voltage Detector 1,9V, Reset Push-pull output	SSOP-5	28vdo		VD3	Rhm
0C	MC78LC30NTR	VR-IC	Low Iq, 3V±2,5%, 80mA	SOT-23-5	28vu		VR1	Ons
0C	R3111N201A	CMOS-IC	Voltage Detector 2V±2.0%, Reset Push-pull output	SOT-23-5	28vdm	6g	VD7	Ric
0C	RN5RL30AA	VR-IC	3V±2,5%, 150mA	SOT-23-5	28vu	6g	VR1	Ric
0C	RN5VD20CA	CMOS-IC	Voltage Detector 2V, Reset Open drain output	SOT-23-5	28vdo	6g	VD6	Ric
0C0	XC6101C331MR	CMOS-IC	VDet 3.1V, 5%, Hst, -MR, -Reset PPO, Wt=100ms, Rt=50ms	SOT-23-5	28xd	6g		Tor
0C0	XC6210C312MR	VR-IC	LDO, -CE, int. pull-dwn res., 3.1V±2%, 700mA	SOT-23-5	28vx	6g	VR4	Tor
0C0	XC6210C312PR	VR-IC	LDO, -CE, int. pull-dwn res., 3.1V±2%, 700mA	SOT-89-5	32vy	6h	VR4	Tor
0C1	XC6101C332MR	CMOS-IC	VDet 3.2V, 5%, Hst, -MR, -Reset PPO, Wt=100ms, Rt=50ms	SOT-23-5	28xd	6g		Tor
0C1	XC6210C322MR	VR-IC	LDO, -CE, int. pull-dwn res., 3.2V±2%, 700mA	SOT-23-5	28vx	6g	VR4	Tor
0C1	XC6210C322PR	VR-IC	LDO, -CE, int. pull-dwn res., 3.2V±2%, 700mA	SOT-89-5	32vy	6h	VR4	Tor
0C2	XC6101C333MR	CMOS-IC	VDet 3.3V, 5%, Hst, -MR, -Reset PPO, Wt=100ms, Rt=50ms	SOT-23-5	28xd	6g		Tor
0C2	XC6210C332MR	VR-IC	LDO, -CE, int. pull-dwn res., 3.3V±2%, 700mA	SOT-23-5	28vx	6g	VR4	Tor
0C2	XC6210C332PR	VR-IC	LDO, -CE, int. pull-dwn res., 3.3V±2%, 700mA	SOT-89-5	32vy	6h	VR4	Tor
0C3	XC6101C334MR	CMOS-IC	VDet 3.4V, 5%, Hst, -MR, -Reset PPO, Wt=100ms, Rt=50ms	SOT-23-5	28xd	6g		Tor

SMD code	Type	Function	Short description	Case	Pin.	St.	Sch.	Mnf.
0C3	XC6210C342MR	VR-IC	LDO, -CE, int. pull-dwn res., 3.4V±2%, 700mA	SOT-23-5	28vx	6g	VR4	Tor
0C3	XC6210C342PR	VR-IC	LDO, -CE, int. pull-dwn res., 3.4V±2%, 700mA	SOT-89-5	32vy	6h	VR4	Tor
0C4	XC6101C335MR	CMOS-IC	VDet 3.5V, 5%, Hst, -MR, -Reset PPO, Wt=100ms, Rt=50ms	SOT-23-5	28xd	6g		Tor
0C4	XC6210C352MR	VR-IC	LDO, -CE, int. pull-dwn res., 3.5V±2%, 700mA	SOT-23-5	28vx	6g	VR4	Tor
0C4	XC6210C352PR	VR-IC	LDO, -CE, int. pull-dwn res., 3.5V±2%, 700mA	SOT-89-5	32vy	6h	VR4	Tor
0C5	XC6101C336MR	CMOS-IC	VDet 3.6V, 5%, Hst, -MR, -Reset PPO, Wt=100ms, Rt=50ms	SOT-23-5	28xd	6g		Tor
0C5	XC6210C362MR	VR-IC	LDO, -CE, int. pull-dwn res., 3.6V±2%, 700mA	SOT-23-5	28vx	6g	VR4	Tor
0C5	XC6210C362PR	VR-IC	LDO, -CE, int. pull-dwn res., 3.6V±2%, 700mA	SOT-89-5	32vy	6h	VR4	Tor
0C6	XC6101C337MR	CMOS-IC	VDet 3.7V, 5%, Hst, -MR, -Reset PPO, Wt=100ms, Rt=50ms	SOT-23-5	28xd	6g		Tor
0C6	XC6210C372MR	VR-IC	LDO, -CE, int. pull-dwn res., 3.7V±2%, 700mA	SOT-23-5	28vx	6g	VR4	Tor
0C6	XC6210C372PR	VR-IC	LDO, -CE, int. pull-dwn res., 3.7V±2%, 700mA	SOT-89-5	32vy	6h	VR4	Tor
0C7	XC6101C338MR	CMOS-IC	VDet 3.8V, 5%, Hst, -MR, -Reset PPO, Wt=100ms, Rt=50ms	SOT-23-5	28xd	6g		Tor
0C7	XC6210C382MR	VR-IC	LDO, -CE, int. pull-dwn res., 3.8V±2%, 700mA	SOT-23-5	28vx	6g	VR4	Tor
0C7	XC6210C382PR	VR-IC	LDO, -CE, int. pull-dwn res., 3.8V±2%, 700mA	SOT-89-5	32vy	6h	VR4	Tor
0C8	XC6101C339MR	CMOS-IC	VDet 3.9V, 5%, Hst, -MR, -Reset PPO, Wt=100ms, Rt=50ms	SOT-23-5	28xd	6g		Tor
0C8	XC6210C392MR	VR-IC	LDO, -CE, int. pull-dwn res., 3.9V±2%, 700mA	SOT-23-5	28vx	6g	VR4	Tor
0C8	XC6210C392PR	VR-IC	LDO, -CE, int. pull-dwn res., 3.9V±2%, 700mA	SOT-89-5	32vy	6h	VR4	Tor
0C9	XC6101C340MR	CMOS-IC	VDet 4.0V, 5%, Hst, -MR, -Reset PPO, Wt=100ms, Rt=50ms	SOT-23-5	28xd	6g		Tor
0C9	XC6210C402MR	VR-IC	LDO, -CE, int. pull-dwn res., 4V±2%, 700mA	SOT-23-5	28vx	6g	VR4	Tor
0C9	XC6210C402PR	VR-IC	LDO, -CE, int. pull-dwn res., 4V±2%, 700mA	SOT-89-5	32vy	6h	VR4	Tor
0CA	XC6101C341MR	CMOS-IC	VDet 4.1V, 5%, Hst, -MR, -Reset PPO, Wt=100ms, Rt=50ms	SOT-23-5	28xd	6g		Tor
0CA	XC6210C412MR	VR-IC	LDO, -CE, int. pull-dwn res., 4.1V±2%, 700mA	SOT-23-5	28vx	6g	VR4	Tor
0CA	XC6210C412PR	VR-IC	LDO, -CE, int. pull-dwn res., 4.1V±2%, 700mA	SOT-89-5	32vy	6h	VR4	Tor
0CB	XC6101C342MR	CMOS-IC	VDet 4.2V, 5%, Hst, -MR, -Reset PPO, Wt=100ms, Rt=50ms	SOT-23-5	28xd	6g		Tor
0CB	XC6210C422MR	VR-IC	LDO, -CE, int. pull-dwn res., 4.2V±2%, 700mA	SOT-23-5	28vx	6g	VR4	Tor
0CB	XC6210C422PR	VR-IC	LDO, -CE, int. pull-dwn res., 4.2V±2%, 700mA	SOT-89-5	32vy	6h	VR4	Tor
0CC	XC6101C343MR	CMOS-IC	VDet 4.3V, 5%, Hst, -MR, -Reset PPO, Wt=100ms, Rt=50ms	SOT-23-5	28xd	6g		Tor
0CC	XC6210C432MR	VR-IC	LDO, -CE, int. pull-dwn res., 4.3V±2%, 700mA	SOT-23-5	28vx	6g	VR4	Tor
0CC	XC6210C432PR	VR-IC	LDO, -CE, int. pull-dwn res., 4.3V±2%, 700mA	SOT-89-5	32vy	6h	VR4	Tor
0CD	XC6101C344MR	CMOS-IC	VDet 4.4V, 5%, Hst, -MR, -Reset PPO, Wt=100ms, Rt=50ms	SOT-23-5	28xd	6g		Tor
0CD	XC6210C442MR	VR-IC	LDO, -CE, int. pull-dwn res., 4.4V±2%, 700mA	SOT-23-5	28vx	6g	VR4	Tor
0CD	XC6210C442PR	VR-IC	LDO, -CE, int. pull-dwn res., 4.4V±2%, 700mA	SOT-89-5	32vy	6h	VR4	Tor
0CE	XC6101C345MR	CMOS-IC	VDet 4.5V, 5%, Hst, -MR, -Reset PPO, Wt=100ms, Rt=50ms	SOT-23-5	28xd	6g		Tor
0CE	XC6210C452MR	VR-IC	LDO, -CE, int. pull-dwn res., 4.5V±2%, 700mA	SOT-23-5	28vx	6g	VR4	Tor
0CE	XC6210C452PR	VR-IC	LDO, -CE, int. pull-dwn res., 4.5V±2%, 700mA	SOT-89-5	32vy	6h	VR4	Tor
0CF	XC6101C316MR	CMOS-IC	VDet 1.6V, 5%, Hst, -MR, -Reset PPO, Wt=100ms, Rt=50ms	SOT-23-5	28xd	6g		Tor
0CF	XC6101C346MR	CMOS-IC	VDet 4.6V, 5%, Hst, -MR, -Reset PPO, Wt=100ms, Rt=50ms	SOT-23-5	28xd	6g		Tor
0CF	XC6210C462MR	VR-IC	LDO, -CE, int. pull-dwn res., 4.6V±2%, 700mA	SOT-23-5	28vx	6g	VR4	Tor
0CF	XC6210C462PR	VR-IC	LDO, -CE, int. pull-dwn res., 4.6V±2%, 700mA	SOT-89-5	32vy	6h	VR4	Tor
0CH	XC6101C317MR	CMOS-IC	VDet 1.7V, 5%, Hst, -MR, -Reset PPO, Wt=100ms, Rt=50ms	SOT-23-5	28xd	6g		Tor
0CH	XC6101C347MR	CMOS-IC	VDet 4.7V, 5%, Hst, -MR, -Reset PPO, Wt=100ms, Rt=50ms	SOT-23-5	28xd	6g		Tor
0CH	XC6210C472MR	VR-IC	LDO, -CE, int. pull-dwn res., 4.7V±2%, 700mA	SOT-23-5	28vx	6g	VR4	Tor
0CH	XC6210C472PR	VR-IC	LDO, -CE, int. pull-dwn res., 4.7V±2%, 700mA	SOT-89-5	32vy	6h	VR4	Tor
0CK	XC6101C318MR	CMOS-IC	VDet 1.8V, 5%, Hst, -MR, -Reset PPO, Wt=100ms, Rt=50ms	SOT-23-5	28xd	6g		Tor
0CK	XC6101C348MR	CMOS-IC	VDet 4.8V, 5%, Hst, -MR, -Reset PPO, Wt=100ms, Rt=50ms	SOT-23-5	28xd	6g		Tor
0CK	XC6210C482MR	VR-IC	LDO, -CE, int. pull-dwn res., 4.8V±2%, 700mA	SOT-23-5	28vx	6g	VR4	Tor
0CK	XC6210C482PR	VR-IC	LDO, -CE, int. pull-dwn res., 4.8V±2%, 700mA	SOT-89-5	32vy	6h	VR4	Tor
0CL	XC6101C319MR	CMOS-IC	VDet 1.9V, 5%, Hst, -MR, -Reset PPO, Wt=100ms, Rt=50ms	SOT-23-5	28xd	6g		Tor
0CL	XC6101C349MR	CMOS-IC	VDet 4.9V, 5%, Hst, -MR, -Reset PPO, Wt=100ms, Rt=50ms	SOT-23-5	28xd	6g		Tor
0CL	XC6210C492MR	VR-IC	LDO, -CE, int. pull-dwn res., 4.9V±2%, 700mA	SOT-23-5	28vx	6g	VR4	Tor
0CL	XC6210C492PR	VR-IC	LDO, -CE, int. pull-dwn res., 4.9V±2%, 700mA	SOT-89-5	32vy	6h	VR4	Tor
0CM	XC6101C320MR	CMOS-IC	VDet 2.0V, 5%, Hst, -MR, -Reset PPO, Wt=100ms, Rt=50ms	SOT-23-5	28xd	6g		Tor
0CM	XC6101C350MR	CMOS-IC	VDet 5.0V, 5%, Hst, -MR, -Reset PPO, Wt=100ms, Rt=50ms	SOT-23-5	28xd	6g		Tor
0CM	XC6210C502MR	VR-IC	LDO, -CE, int. pull-dwn res., 5V±2%, 700mA	SOT-23-5	28vx	6g	VR4	Tor
0CM	XC6210C502PR	VR-IC	LDO, -CE, int. pull-dwn res., 5V±2%, 700mA	SOT-89-5	32vy	6h	VR4	Tor
0CN	XC6101C321MR	CMOS-IC	VDet 2.1V, 5%, Hst, -MR, -Reset PPO, Wt=100ms, Rt=50ms	SOT-23-5	28xd	6g		Tor
0CP	XC6101C322MR	CMOS-IC	VDet 2.2V, 5%, Hst, -MR, -Reset PPO, Wt=100ms, Rt=50ms	SOT-23-5	28xd	6g		Tor
0CR	XC6101C323MR	CMOS-IC	VDet 2.3V, 5%, Hst, -MR, -Reset PPO, Wt=100ms, Rt=50ms	SOT-23-5	28xd	6g		Tor
0CS	XC6101C324MR	CMOS-IC	VDet 2.4V, 5%, Hst, -MR, -Reset PPO, Wt=100ms, Rt=50ms	SOT-23-5	28xd	6g		Tor
0CT	XC6101C325MR	CMOS-IC	VDet 2.5V, 5%, Hst, -MR, -Reset PPO, Wt=100ms, Rt=50ms	SOT-23-5	28xd	6g		Tor
0CU	XC6101C326MR	CMOS-IC	VDet 2.6V, 5%, Hst, -MR, -Reset PPO, Wt=100ms, Rt=50ms	SOT-23-5	28xd	6g		Tor
0CV	XC6101C327MR	CMOS-IC	VDet 2.7V, 5%, Hst, -MR, -Reset PPO, Wt=100ms, Rt=50ms	SOT-23-5	28xd	6g		Tor
0CX	XC6101C328MR	CMOS-IC	VDet 2.8V, 5%, Hst, -MR, -Reset PPO, Wt=100ms, Rt=50ms	SOT-23-5	28xd	6g		Tor
0CY	XC6101C329MR	CMOS-IC	VDet 2.9V, 5%, Hst, -MR, -Reset PPO, Wt=100ms, Rt=50ms	SOT-23-5	28xd	6g		Tor
0CZ	XC6101C330MR	CMOS-IC	VDet 3.0V, 5%, Hst, -MR, -Reset PPO, Wt=100ms, Rt=50ms	SOT-23-5	28xd	6g		Tor
0D	BU4320FWE	CMOS-IC	Voltage Detector 2V, Reset Push-pull output	VSOF-5	30vka		VD3	Rhm
0D	BU4320G	CMOS-IC	Voltage Detector 2V, Reset Push-pull output	SSOP-5	28vdo		VD3	Rhm
0D	R3111N301A	CMOS-IC	Voltage Detector 3V±2.0%, Reset Push-pull output	SOT-23-5	28vdm	6g	VD7	Ric
0D	RN5RL40AA	VR-IC	4V±2,5%, 150mA	SOT-23-5	28vu	6g	VR1	Ric
0D	RN5VD30CA	CMOS-IC	Voltage Detector 3V, Reset Open drain output	SOT-23-5	28vdo	6g	VD6	Ric
0D0	XC6101C431MR	CMOS-IC	VDet 3.1V, 5%, Hst, -MR, -Reset PPO, Wt=200ms, Rt=50ms	SOT-23-5	28xd	6g		Tor
0D0	XC6210D312MR	VR-IC	LDO, -CE, 3.1V±2%, 700mA	SOT-23-5	28vx	6g	VR4	Tor
0D0	XC6210D312PR	VR-IC	LDO, -CE, 3.1V±2%, 700mA	SOT-89-5	32vy	6h	VR4	Tor
0D1	XC6101C432MR	CMOS-IC	VDet 3.2V, 5%, Hst, -MR, -Reset PPO, Wt=200ms, Rt=50ms	SOT-23-5	28xd	6g		Tor
0D1	XC6210D322MR	VR-IC	LDO, -CE, 3.2V±2%, 700mA	SOT-23-5	28vx	6g	VR4	Tor

SMD code	Type	Function	Short description	Case	Pin.	St.	Sch.	Mnf.
0D1	XC6210D322PR	VR-IC	LDO, -CE, 3.2V±2%, 700mA	SOT-89-5	32vy	6h	VR4	Tor
0D2	XC6101C433MR	CMOS-IC	VDet 3.3V, 5%, Hst, -MR, -Reset PPO, Wt=200ms, Rt=50ms	SOT-23-5	28xd	6g		Tor
0D2	XC6210D332MR	VR-IC	LDO, -CE, 3.3V±2%, 700mA	SOT-23-5	28vx	6g	VR4	Tor
0D2	XC6210D332PR	VR-IC	LDO, -CE, 3.3V±2%, 700mA	SOT-89-5	32vy	6h	VR4	Tor
0D3	XC6101C434MR	CMOS-IC	VDet 3.4V, 5%, Hst, -MR, -Reset PPO, Wt=200ms, Rt=50ms	SOT-23-5	28xd	6g		Tor
0D3	XC6210D342MR	VR-IC	LDO, -CE, 3.4V±2%, 700mA	SOT-23-5	28vx	6g	VR4	Tor
0D3	XC6210D342PR	VR-IC	LDO, -CE, 3.4V±2%, 700mA	SOT-89-5	32vy	6h	VR4	Tor
0D4	XC6101C435MR	CMOS-IC	VDet 3.5V, 5%, Hst, -MR, -Reset PPO, Wt=200ms, Rt=50ms	SOT-23-5	28xd	6g		Tor
0D4	XC6210D352MR	VR-IC	LDO, -CE, 3.5V±2%, 700mA	SOT-23-5	28vx	6g	VR4	Tor
0D4	XC6210D352PR	VR-IC	LDO, -CE, 3.5V±2%, 700mA	SOT-89-5	32vy	6h	VR4	Tor
0D5	XC6101C436MR	CMOS-IC	VDet 3.6V, 5%, Hst, -MR, -Reset PPO, Wt=200ms, Rt=50ms	SOT-23-5	28xd	6g		Tor
0D5	XC6210D362MR	VR-IC	LDO, -CE, 3.6V±2%, 700mA	SOT-23-5	28vx	6g	VR4	Tor
0D5	XC6210D362PR	VR-IC	LDO, -CE, 3.6V±2%, 700mA	SOT-89-5	32vy	6h	VR4	Tor
0D6	XC6101C437MR	CMOS-IC	VDet 3.7V, 5%, Hst, -MR, -Reset PPO, Wt=200ms, Rt=50ms	SOT-23-5	28xd	6g		Tor
0D6	XC6210D372MR	VR-IC	LDO, -CE, 3.7V±2%, 700mA	SOT-23-5	28vx	6g	VR4	Tor
0D6	XC6210D372PR	VR-IC	LDO, -CE, 3.7V±2%, 700mA	SOT-89-5	32vy	6h	VR4	Tor
0D7	XC6101C438MR	CMOS-IC	VDet 3.8V, 5%, Hst, -MR, -Reset PPO, Wt=200ms, Rt=50ms	SOT-23-5	28xd	6g		Tor
0D7	XC6210D382MR	VR-IC	LDO, -CE, 3.8V±2%, 700mA	SOT-23-5	28vx	6g	VR4	Tor
0D7	XC6210D382PR	VR-IC	LDO, -CE, 3.8V±2%, 700mA	SOT-89-5	32vy	6h	VR4	Tor
0D8	XC6101C439MR	CMOS-IC	VDet 3.9V, 5%, Hst, -MR, -Reset PPO, Wt=200ms, Rt=50ms	SOT-23-5	28xd	6g		Tor
0D8	XC6210D392MR	VR-IC	LDO, -CE, 3.9V±2%, 700mA	SOT-23-5	28vx	6g	VR4	Tor
0D8	XC6210D392PR	VR-IC	LDO, -CE, 3.9V±2%, 700mA	SOT-89-5	32vy	6h	VR4	Tor
0D9	XC6101C440MR	CMOS-IC	VDet 4.0V, 5%, Hst, -MR, -Reset PPO, Wt=200ms, Rt=50ms	SOT-23-5	28xd	6g		Tor
0D9	XC6210D402MR	VR-IC	LDO, -CE, 4V±2%, 700mA	SOT-23-5	28vx	6g	VR4	Tor
0D9	XC6210D402PR	VR-IC	LDO, -CE, 4V±2%, 700mA	SOT-89-5	32vy	6h	VR4	Tor
0DA	XC6101C441MR	CMOS-IC	VDet 4.1V, 5%, Hst, -MR, -Reset PPO, Wt=200ms, Rt=50ms	SOT-23-5	28xd	6g		Tor
0DA	XC6210D412MR	VR-IC	LDO, -CE, 4.1V±2%, 700mA	SOT-23-5	28vx	6g	VR4	Tor
0DA	XC6210D412PR	VR-IC	LDO, -CE, 4.1V±2%, 700mA	SOT-89-5	32vy	6h	VR4	Tor
0DB	XC6101C442MR	CMOS-IC	VDet 4.2V, 5%, Hst, -MR, -Reset PPO, Wt=200ms, Rt=50ms	SOT-23-5	28xd	6g		Tor
0DB	XC6210D422MR	VR-IC	LDO, -CE, 4.2V±2%, 700mA	SOT-23-5	28vx	6g	VR4	Tor
0DB	XC6210D422PR	VR-IC	LDO, -CE, 4.2V±2%, 700mA	SOT-89-5	32vy	6h	VR4	Tor
0DC	XC6101C443MR	CMOS-IC	VDet 4.3V, 5%, Hst, -MR, -Reset PPO, Wt=200ms, Rt=50ms	SOT-23-5	28xd	6g		Tor
0DC	XC6210D432MR	VR-IC	LDO, -CE, 4.3V±2%, 700mA	SOT-23-5	28vx	6g	VR4	Tor
0DC	XC6210D432PR	VR-IC	LDO, -CE, 4.3V±2%, 700mA	SOT-89-5	32vy	6h	VR4	Tor
0DD	XC6101C444MR	CMOS-IC	VDet 4.4V, 5%, Hst, -MR, -Reset PPO, Wt=200ms, Rt=50ms	SOT-23-5	28xd	6g		Tor
0DD	XC6210D442MR	VR-IC	LDO, -CE, 4.4V±2%, 700mA	SOT-23-5	28vx	6g	VR4	Tor
0DD	XC6210D442PR	VR-IC	LDO, -CE, 4.4V±2%, 700mA	SOT-89-5	32vy	6h	VR4	Tor
0DE	XC6101C445MR	CMOS-IC	VDet 4.5V, 5%, Hst, -MR, -Reset PPO, Wt=200ms, Rt=50ms	SOT-23-5	28xd	6g		Tor
0DE	XC6210D452MR	VR-IC	LDO, -CE, 4.5V±2%, 700mA	SOT-23-5	28vx	6g	VR4	Tor
0DE	XC6210D452PR	VR-IC	LDO, -CE, 4.5V±2%, 700mA	SOT-89-5	32vy	6h	VR4	Tor
0DF	XC6101C416MR	CMOS-IC	VDet 1.6V, 5%, Hst, -MR, -Reset PPO, Wt=200ms, Rt=50ms	SOT-23-5	28xd	6g		Tor
0DF	XC6101C446MR	CMOS-IC	VDet 4.6V, 5%, Hst, -MR, -Reset PPO, Wt=200ms, Rt=50ms	SOT-23-5	28xd	6g		Tor
0DF	XC6210D462MR	VR-IC	LDO, -CE, 4.6V±2%, 700mA	SOT-23-5	28vx	6g	VR4	Tor
0DF	XC6210D462PR	VR-IC	LDO, -CE, 4.6V±2%, 700mA	SOT-89-5	32vy	6h	VR4	Tor
0DH	XC6101C417MR	CMOS-IC	VDet 1.7V, 5%, Hst, -MR, -Reset PPO, Wt=200ms, Rt=50ms	SOT-23-5	28xd	6g		Tor
0DH	XC6101C447MR	CMOS-IC	VDet 4.7V, 5%, Hst, -MR, -Reset PPO, Wt=200ms, Rt=50ms	SOT-23-5	28xd	6g		Tor
0DH	XC6210D472MR	VR-IC	LDO, -CE, 4.7V±2%, 700mA	SOT-23-5	28vx	6g	VR4	Tor
0DH	XC6210D472PR	VR-IC	LDO, -CE, 4.7V±2%, 700mA	SOT-89-5	32vy	6h	VR4	Tor
0DK	XC6101C418MR	CMOS-IC	VDet 1.8V, 5%, Hst, -MR, -Reset PPO, Wt=200ms, Rt=50ms	SOT-23-5	28xd	6g		Tor
0DK	XC6101C448MR	CMOS-IC	VDet 4.8V, 5%, Hst, -MR, -Reset PPO, Wt=200ms, Rt=50ms	SOT-23-5	28xd	6g		Tor
0DK	XC6210D482MR	VR-IC	LDO, -CE, 4.8V±2%, 700mA	SOT-23-5	28vx	6g	VR4	Tor
0DK	XC6210D482PR	VR-IC	LDO, -CE, 4.8V±2%, 700mA	SOT-89-5	32vy	6h	VR4	Tor
0DL	XC6101C419MR	CMOS-IC	VDet 1.9V, 5%, Hst, -MR, -Reset PPO, Wt=200ms, Rt=50ms	SOT-23-5	28xd	6g		Tor
0DL	XC6101C449MR	CMOS-IC	VDet 4.9V, 5%, Hst, -MR, -Reset PPO, Wt=200ms, Rt=50ms	SOT-23-5	28xd	6g		Tor
0DL	XC6210D492MR	VR-IC	LDO, -CE, 4.9V±2%, 700mA	SOT-23-5	28vx	6g	VR4	Tor
0DL	XC6210D492PR	VR-IC	LDO, -CE, 4.9V±2%, 700mA	SOT-89-5	32vy	6h	VR4	Tor
0DM	XC6101C420MR	CMOS-IC	VDet 2.0V, 5%, Hst, -MR, -Reset PPO, Wt=200ms, Rt=50ms	SOT-23-5	28xd	6g		Tor
0DM	XC6101C450MR	CMOS-IC	VDet 5.0V, 5%, Hst, -MR, -Reset PPO, Wt=200ms, Rt=50ms	SOT-23-5	28xd	6g		Tor
0DM	XC6210D502MR	VR-IC	LDO, -CE, 5V±2%, 700mA	SOT-23-5	28vx	6g	VR4	Tor
0DM	XC6210D502PR	VR-IC	LDO, -CE, 5V±2%, 700mA	SOT-89-5	32vy	6h	VR4	Tor
0DN	XC6101C421MR	CMOS-IC	VDet 2.1V, 5%, Hst, -MR, -Reset PPO, Wt=200ms, Rt=50ms	SOT-23-5	28xd	6g		Tor
0DP	XC6101C422MR	CMOS-IC	VDet 2.2V, 5%, Hst, -MR, -Reset PPO, Wt=200ms, Rt=50ms	SOT-23-5	28xd	6g		Tor
0DR	XC6101C423MR	CMOS-IC	VDet 2.3V, 5%, Hst, -MR, -Reset PPO, Wt=200ms, Rt=50ms	SOT-23-5	28xd	6g		Tor
0DS	XC6101C424MR	CMOS-IC	VDet 2.4V, 5%, Hst, -MR, -Reset PPO, Wt=200ms, Rt=50ms	SOT-23-5	28xd	6g		Tor
0DT	XC6101C425MR	CMOS-IC	VDet 2.5V, 5%, Hst, -MR, -Reset PPO, Wt=200ms, Rt=50ms	SOT-23-5	28xd	6g		Tor
0DU	XC6101C426MR	CMOS-IC	VDet 2.6V, 5%, Hst, -MR, -Reset PPO, Wt=200ms, Rt=50ms	SOT-23-5	28xd	6g		Tor
0DV	XC6101C427MR	CMOS-IC	VDet 2.7V, 5%, Hst, -MR, -Reset PPO, Wt=200ms, Rt=50ms	SOT-23-5	28xd	6g		Tor
0DX	XC6101C428MR	CMOS-IC	VDet 2.8V, 5%, Hst, -MR, -Reset PPO, Wt=200ms, Rt=50ms	SOT-23-5	28xd	6g		Tor
0DY	XC6101C429MR	CMOS-IC	VDet 2.9V, 5%, Hst, -MR, -Reset PPO, Wt=200ms, Rt=50ms	SOT-23-5	28xd	6g		Tor
0DZ	XC6101C430MR	CMOS-IC	VDet 3.0V, 5%, Hst, -MR, -Reset PPO, Wt=200ms, Rt=50ms	SOT-23-5	28xd	6g		Tor
0E	BU4321FWE	CMOS-IC	Voltage Detector 2,1V, Reset Push-pull output	VSOF-5	30vka		VD3	Rhm
0E	BU4321G	CMOS-IC	Voltage Detector 2,1V, Reset Push-pull output	SSOP-5	28vdo		VD3	Rhm
0E	R3111N401A	CMOS-IC	Voltage Detector 4V±2.0%, Reset Push-pull output	SOT-23-5	28vdm	6g	VD7	Ric
0E	RN5RL50AA	VR-IC	5V±2,5%, 150mA	SOT-23-5	28vu	6g	VR1	Ric
0E	RN5VD40CA	CMOS-IC	Voltage Detector 4V, Reset Open drain output	SOT-23-5	28vdo	6g	VD6	Ric

SMD code	Type	Function	Short description	Case	Pin.	St.	Sch.	Mnf.
0E0	XC6101C531MR	CMOS-IC	VDet 3.1V, 5%, Hst, -MR, -Reset PPO, Wt=400ms, Rt=50ms	SOT-23-5	28xd	6g		Tor
0E1	XC6101C532MR	CMOS-IC	VDet 3.2V, 5%, Hst, -MR, -Reset PPO, Wt=400ms, Rt=50ms	SOT-23-5	28xd	6g		Tor
0E2	XC6101C533MR	CMOS-IC	VDet 3.3V, 5%, Hst, -MR, -Reset PPO, Wt=400ms, Rt=50ms	SOT-23-5	28xd	6g		Tor
0E3	XC6101C534MR	CMOS-IC	VDet 3.4V, 5%, Hst, -MR, -Reset PPO, Wt=400ms, Rt=50ms	SOT-23-5	28xd	6g		Tor
0E4	XC6101C535MR	CMOS-IC	VDet 3.5V, 5%, Hst, -MR, -Reset PPO, Wt=400ms, Rt=50ms	SOT-23-5	28xd	6g		Tor
0E5	XC6101C536MR	CMOS-IC	VDet 3.6V, 5%, Hst, -MR, -Reset PPO, Wt=400ms, Rt=50ms	SOT-23-5	28xd	6g		Tor
0E6	XC6101C537MR	CMOS-IC	VDet 3.7V, 5%, Hst, -MR, -Reset PPO, Wt=400ms, Rt=50ms	SOT-23-5	28xd	6g		Tor
0E7	XC6101C538MR	CMOS-IC	VDet 3.8V, 5%, Hst, -MR, -Reset PPO, Wt=400ms, Rt=50ms	SOT-23-5	28xd	6g		Tor
0E8	XC6101C539MR	CMOS-IC	VDet 3.9V, 5%, Hst, -MR, -Reset PPO, Wt=400ms, Rt=50ms	SOT-23-5	28xd	6g		Tor
0E8	XC6210A08AMR	VR-IC	LDO, CE, int. pull-dwn res., 0.85V±2%, 700mA	SOT-23-5	28vx	6g	VR4	Tor
0E8	XC6210A08APR	VR-IC	LDO, CE, int. pull-dwn res., 0.85V±2%, 700mA	SOT-89-5	32vy	6h	VR4	Tor
0E9	XC6101C540MR	CMOS-IC	VDet 4.0V, 5%, Hst, -MR, -Reset PPO, Wt=400ms, Rt=50ms	SOT-23-5	28xd	6g		Tor
0E9	XC6210A09AMR	VR-IC	LDO, CE, int. pull-dwn res., 0.95V±2%, 700mA	SOT-23-5	28vx	6g	VR4	Tor
0E9	XC6210A09APR	VR-IC	LDO, CE, int. pull-dwn res., 0.95V±2%, 700mA	SOT-89-5	32vy	6h	VR4	Tor
0EA	XC6101C541MR	CMOS-IC	VDet 4.1V, 5%, Hst, -MR, -Reset PPO, Wt=400ms, Rt=50ms	SOT-23-5	28xd	6g		Tor
0EA	XC6210A11AMR	VR-IC	LDO, CE, int. pull-dwn res., 1.15V±2%, 700mA	SOT-23-5	28vx	6g	VR4	Tor
0EA	XC6210A11APR	VR-IC	LDO, CE, int. pull-dwn res., 1.15V±2%, 700mA	SOT-89-5	32vy	6h	VR4	Tor
0EB	XC6101C542MR	CMOS-IC	VDet 4.2V, 5%, Hst, -MR, -Reset PPO, Wt=400ms, Rt=50ms	SOT-23-5	28xd	6g		Tor
0EB	XC6210A12AMR	VR-IC	LDO, CE, int. pull-dwn res., 1.25V±2%, 700mA	SOT-23-5	28vx	6g	VR4	Tor
0EB	XC6210A12APR	VR-IC	LDO, CE, int. pull-dwn res., 1.25V±2%, 700mA	SOT-89-5	32vy	6h	VR4	Tor
0EC	XC6101C543MR	CMOS-IC	VDet 4.3V, 5%, Hst, -MR, -Reset PPO, Wt=400ms, Rt=50ms	SOT-23-5	28xd	6g		Tor
0EC	XC6210A13AMR	VR-IC	LDO, CE, int. pull-dwn res., 1.35V±2%, 700mA	SOT-23-5	28vx	6g	VR4	Tor
0EC	XC6210A13APR	VR-IC	LDO, CE, int. pull-dwn res., 1.35V±2%, 700mA	SOT-89-5	32vy	6h	VR4	Tor
0ED	XC6101C544MR	CMOS-IC	VDet 4.4V, 5%, Hst, -MR, -Reset PPO, Wt=400ms, Rt=50ms	SOT-23-5	28xd	6g		Tor
0ED	XC6210A14AMR	VR-IC	LDO, CE, int. pull-dwn res., 1.45V±2%, 700mA	SOT-23-5	28vx	6g	VR4	Tor
0ED	XC6210A14APR	VR-IC	LDO, CE, int. pull-dwn res., 1.45V±2%, 700mA	SOT-89-5	32vy	6h	VR4	Tor
0EE	XC6101C545MR	CMOS-IC	VDet 4.5V, 5%, Hst, -MR, -Reset PPO, Wt=400ms, Rt=50ms	SOT-23-5	28xd	6g		Tor
0EE	XC6210A15AMR	VR-IC	LDO, CE, int. pull-dwn res., 1.55V±2%, 700mA	SOT-23-5	28vx	6g	VR4	Tor
0EE	XC6210A15APR	VR-IC	LDO, CE, int. pull-dwn res., 1.55V±2%, 700mA	SOT-89-5	32vy	6h	VR4	Tor
0EF	XC6101C516MR	CMOS-IC	VDet 1.6V, 5%, Hst, -MR, -Reset PPO, Wt=400ms, Rt=50ms	SOT-23-5	28xd	6g		Tor
0EF	XC6101C546MR	CMOS-IC	VDet 4.6V, 5%, Hst, -MR, -Reset PPO, Wt=400ms, Rt=50ms	SOT-23-5	28xd	6g		Tor
0EF	XC6210A16AMR	VR-IC	LDO, CE, int. pull-dwn res., 1.65V±2%, 700mA	SOT-23-5	28vx	6g	VR4	Tor
0EF	XC6210A16APR	VR-IC	LDO, CE, int. pull-dwn res., 1.65V±2%, 700mA	SOT-89-5	32vy	6h	VR4	Tor
0EH	XC6101C517MR	CMOS-IC	VDet 1.7V, 5%, Hst, -MR, -Reset PPO, Wt=400ms, Rt=50ms	SOT-23-5	28xd	6g		Tor
0EH	XC6101C547MR	CMOS-IC	VDet 4.7V, 5%, Hst, -MR, -Reset PPO, Wt=400ms, Rt=50ms	SOT-23-5	28xd	6g		Tor
0EH	XC6210A17AMR	VR-IC	LDO, CE, int. pull-dwn res., 1.75V±2%, 700mA	SOT-23-5	28vx	6g	VR4	Tor
0EH	XC6210A17APR	VR-IC	LDO, CE, int. pull-dwn res., 1.75V±2%, 700mA	SOT-89-5	32vy	6h	VR4	Tor
0EK	XC6101C518MR	CMOS-IC	VDet 1.8V, 5%, Hst, -MR, -Reset PPO, Wt=400ms, Rt=50ms	SOT-23-5	28xd	6g		Tor
0EK	XC6101C548MR	CMOS-IC	VDet 4.8V, 5%, Hst, -MR, -Reset PPO, Wt=400ms, Rt=50ms	SOT-23-5	28xd	6g		Tor
0EK	XC6210A18AMR	VR-IC	LDO, CE, int. pull-dwn res., 1.85V±2%, 700mA	SOT-23-5	28vx	6g	VR4	Tor
0EK	XC6210A18APR	VR-IC	LDO, CE, int. pull-dwn res., 1.85V±2%, 700mA	SOT-89-5	32vy	6h	VR4	Tor
0EL	XC6101C519MR	CMOS-IC	VDet 1.9V, 5%, Hst, -MR, -Reset PPO, Wt=400ms, Rt=50ms	SOT-23-5	28xd	6g		Tor
0EL	XC6101C549MR	CMOS-IC	VDet 4.9V, 5%, Hst, -MR, -Reset PPO, Wt=400ms, Rt=50ms	SOT-23-5	28xd	6g		Tor
0EL	XC6210A19AMR	VR-IC	LDO, CE, int. pull-dwn res., 1.95V±2%, 700mA	SOT-23-5	28vx	6g	VR4	Tor
0EL	XC6210A19APR	VR-IC	LDO, CE, int. pull-dwn res., 1.95V±2%, 700mA	SOT-89-5	32vy	6h	VR4	Tor
0EM	XC6101C520MR	CMOS-IC	VDet 2.0V, 5%, Hst, -MR, -Reset PPO, Wt=400ms, Rt=50ms	SOT-23-5	28xd	6g		Tor
0EM	XC6101C550MR	CMOS-IC	VDet 5.0V, 5%, Hst, -MR, -Reset PPO, Wt=400ms, Rt=50ms	SOT-23-5	28xd	6g		Tor
0EM	XC6210A20AMR	VR-IC	LDO, CE, int. pull-dwn res., 2.05V±2%, 700mA	SOT-23-5	28vx	6g	VR4	Tor
0EM	XC6210A20APR	VR-IC	LDO, CE, int. pull-dwn res., 2.05V±2%, 700mA	SOT-89-5	32vy	6h	VR4	Tor
0EN	XC6101C521MR	CMOS-IC	VDet 2.1V, 5%, Hst, -MR, -Reset PPO, Wt=400ms, Rt=50ms	SOT-23-5	28xd	6g		Tor
0EN	XC6210A21AMR	VR-IC	LDO, CE, int. pull-dwn res., 2.15V±2%, 700mA	SOT-23-5	28vx	6g	VR4	Tor
0EN	XC6210A21APR	VR-IC	LDO, CE, int. pull-dwn res., 2.15V±2%, 700mA	SOT-89-5	32vy	6h	VR4	Tor
0EP	XC6101C522MR	CMOS-IC	VDet 2.2V, 5%, Hst, -MR, -Reset PPO, Wt=400ms, Rt=50ms	SOT-23-5	28xd	6g		Tor
0EP	XC6210A22AMR	VR-IC	LDO, CE, int. pull-dwn res., 2.25V±2%, 700mA	SOT-23-5	28vx	6g	VR4	Tor
0EP	XC6210A22APR	VR-IC	LDO, CE, int. pull-dwn res., 2.25V±2%, 700mA	SOT-89-5	32vy	6h	VR4	Tor
0ER	XC6101C523MR	CMOS-IC	VDet 2.3V, 5%, Hst, -MR, -Reset PPO, Wt=400ms, Rt=50ms	SOT-23-5	28xd	6g		Tor
0ER	XC6210A23AMR	VR-IC	LDO, CE, int. pull-dwn res., 2.35V±2%, 700mA	SOT-23-5	28vx	6g	VR4	Tor
0ER	XC6210A23APR	VR-IC	LDO, CE, int. pull-dwn res., 2.35V±2%, 700mA	SOT-89-5	32vy	6h	VR4	Tor
0ES	XC6101C524MR	CMOS-IC	VDet 2.4V, 5%, Hst, -MR, -Reset PPO, Wt=400ms, Rt=50ms	SOT-23-5	28xd	6g		Tor
0ES	XC6210A24AMR	VR-IC	LDO, CE, int. pull-dwn res., 2.45V±2%, 700mA	SOT-23-5	28vx	6g	VR4	Tor
0ES	XC6210A24APR	VR-IC	LDO, CE, int. pull-dwn res., 2.45V±2%, 700mA	SOT-89-5	32vy	6h	VR4	Tor
0ET	XC6101C525MR	CMOS-IC	VDet 2.5V, 5%, Hst, -MR, -Reset PPO, Wt=400ms, Rt=50ms	SOT-23-5	28xd	6g		Tor
0ET	XC6210A25AMR	VR-IC	LDO, CE, int. pull-dwn res., 2.55V±2%, 700mA	SOT-23-5	28vx	6g	VR4	Tor
0ET	XC6210A25APR	VR-IC	LDO, CE, int. pull-dwn res., 2.55V±2%, 700mA	SOT-89-5	32vy	6h	VR4	Tor
0EU	XC6101C526MR	CMOS-IC	VDet 2.6V, 5%, Hst, -MR, -Reset PPO, Wt=400ms, Rt=50ms	SOT-23-5	28xd	6g		Tor
0EU	XC6210A26AMR	VR-IC	LDO, CE, int. pull-dwn res., 2.65V±2%, 700mA	SOT-23-5	28vx	6g	VR4	Tor
0EU	XC6210A26APR	VR-IC	LDO, CE, int. pull-dwn res., 2.65V±2%, 700mA	SOT-89-5	32vy	6h	VR4	Tor
0EV	XC6101C527MR	CMOS-IC	VDet 2.7V, 5%, Hst, -MR, -Reset PPO, Wt=400ms, Rt=50ms	SOT-23-5	28xd	6g		Tor
0EV	XC6210A27AMR	VR-IC	LDO, CE, int. pull-dwn res., 2.75V±2%, 700mA	SOT-23-5	28vx	6g	VR4	Tor
0EV	XC6210A27APR	VR-IC	LDO, CE, int. pull-dwn res., 2.75V±2%, 700mA	SOT-89-5	32vy	6h	VR4	Tor
0EX	XC6101C528MR	CMOS-IC	VDet 2.8V, 5%, Hst, -MR, -Reset PPO, Wt=400ms, Rt=50ms	SOT-23-5	28xd	6g		Tor
0EX	XC6210A28AMR	VR-IC	LDO, CE, int. pull-dwn res., 2.85V±2%, 700mA	SOT-23-5	28vx	6g	VR4	Tor
0EX	XC6210A28APR	VR-IC	LDO, CE, int. pull-dwn res., 2.85V±2%, 700mA	SOT-89-5	32vy	6h	VR4	Tor
0EY	XC6101C529MR	CMOS-IC	VDet 2.9V, 5%, Hst, -MR, -Reset PPO, Wt=400ms, Rt=50ms	SOT-23-5	28xd	6g		Tor
0EY	XC6210A29AMR	VR-IC	LDO, CE, int. pull-dwn res., 2.95V±2%, 700mA	SOT-23-5	28vx	6g	VR4	Tor

SMD code	Type	Function	Short description	Case	Pin.	St.	Sch.	Mnf.
0EY	XC6210A29APR	VR-IC	LDO, CE, int. pull-dwn res., 2.95V±2%, 700mA	SOT-89-5	32vy	6h	VR4	Tor
0EZ	XC6101C530MR	CMOS-IC	VDet 3.0V, 5%, Hst, -MR, -Reset PPO, Wt=400ms, Rt=50ms	SOT-23-5	28xd	6g		Tor
0EZ	XC6210A30AMR	VR-IC	LDO, CE, int. pull-dwn res., 3.05V±2%, 700mA	SOT-23-5	28vx	6g	VR4	Tor
0EZ	XC6210A30APR	VR-IC	LDO, CE, int. pull-dwn res., 3.05V±2%, 700mA	SOT-89-5	32vy	6h	VR4	Tor
0F	BU4322FWE	CMOS-IC	Voltage Detector 2,2V, Reset Push-pull output	VSOF-5	30vka		VD3	Rhm
0F	BU4322G	CMOS-IC	Voltage Detector 2,2V, Reset Push-pull output	SSOP-5	28vdo		VD3	Rhm
0F	R3111N501A	CMOS-IC	Voltage Detector 5V±2.0%, Reset Push-pull output	SOT-23-5	28vdm	6g	VD7	Ric
0F	RN5RL60AA	VR-IC	6V±2,5%, 150mA	SOT-23-5	28vu	6g	VR1	Ric
0F	RN5VD50CA	CMOS-IC	Voltage Detector 5V, Reset Open drain output	SOT-23-5	28vdo	6g	VD6	Ric
0F0	XC6101C631MR	CMOS-IC	VDet 3.1V, 5%, Hst, -MR, -Reset PPO, Wt=1.6s, Rt=50ms	SOT-23-5	28xd	6g		Tor
0F1	XC6101C632MR	CMOS-IC	VDet 3.2V, 5%, Hst, -MR, -Reset PPO, Wt=1.6s, Rt=50ms	SOT-23-5	28xd	6g		Tor
0F2	XC6101C633MR	CMOS-IC	VDet 3.3V, 5%, Hst, -MR, -Reset PPO, Wt=1.6s, Rt=50ms	SOT-23-5	28xd	6g		Tor
0F3	XC6101C634MR	CMOS-IC	VDet 3.4V, 5%, Hst, -MR, -Reset PPO, Wt=1.6s, Rt=50ms	SOT-23-5	28xd	6g		Tor
0F4	XC6101C635MR	CMOS-IC	VDet 3.5V, 5%, Hst, -MR, -Reset PPO, Wt=1.6s, Rt=50ms	SOT-23-5	28xd	6g		Tor
0F5	XC6101C636MR	CMOS-IC	VDet 3.6V, 5%, Hst, -MR, -Reset PPO, Wt=1.6s, Rt=50ms	SOT-23-5	28xd	6g		Tor
0F6	XC6101C637MR	CMOS-IC	VDet 3.7V, 5%, Hst, -MR, -Reset PPO, Wt=1.6s, Rt=50ms	SOT-23-5	28xd	6g		Tor
0F7	XC6101C638MR	CMOS-IC	VDet 3.8V, 5%, Hst, -MR, -Reset PPO, Wt=1.6s, Rt=50ms	SOT-23-5	28xd	6g		Tor
0F8	XC6101C639MR	CMOS-IC	VDet 3.9V, 5%, Hst, -MR, -Reset PPO, Wt=1.6s, Rt=50ms	SOT-23-5	28xd	6g		Tor
0F8	XC6210B08AMR	VR-IC	LDO, CE, 0.85V±2%, 700mA	SOT-23-5	28vx	6g	VR4	Tor
0F8	XC6210B08APR	VR-IC	LDO, CE, 0.85V±2%, 700mA	SOT-89-5	32vy	6h	VR4	Tor
0F9	XC6101C640MR	CMOS-IC	VDet 4.0V, 5%, Hst, -MR, -Reset PPO, Wt=1.6s, Rt=50ms	SOT-23-5	28xd	6g		Tor
0F9	XC6210B09AMR	VR-IC	LDO, CE, 0.95V±2%, 700mA	SOT-23-5	28vx	6g	VR4	Tor
0F9	XC6210B09APR	VR-IC	LDO, CE, 0.95V±2%, 700mA	SOT-89-5	32vy	6h	VR4	Tor
0FA	XC6101C641MR	CMOS-IC	VDet 4.1V, 5%, Hst, -MR, -Reset PPO, Wt=1.6s, Rt=50ms	SOT-23-5	28xd	6g		Tor
0FA	XC6210B11AMR	VR-IC	LDO, CE, 1.15V±2%, 700mA	SOT-23-5	28vx	6g	VR4	Tor
0FA	XC6210B11APR	VR-IC	LDO, CE, 1.15V±2%, 700mA	SOT-89-5	32vy	6h	VR4	Tor
0FB	XC6101C642MR	CMOS-IC	VDet 4.2V, 5%, Hst, -MR, -Reset PPO, Wt=1.6s, Rt=50ms	SOT-23-5	28xd	6g		Tor
0FB	XC6210B12AMR	VR-IC	LDO, CE, 1.25V±2%, 700mA	SOT-23-5	28vx	6g	VR4	Tor
0FB	XC6210B12APR	VR-IC	LDO, CE, 1.25V±2%, 700mA	SOT-89-5	32vy	6h	VR4	Tor
0FC	XC6101C643MR	CMOS-IC	VDet 4.3V, 5%, Hst, -MR, -Reset PPO, Wt=1.6s, Rt=50ms	SOT-23-5	28xd	6g		Tor
0FC	XC6210B13AMR	VR-IC	LDO, CE, 1.35V±2%, 700mA	SOT-23-5	28vx	6g	VR4	Tor
0FC	XC6210B13APR	VR-IC	LDO, CE, 1.35V±2%, 700mA	SOT-89-5	32vy	6h	VR4	Tor
0FD	XC6101C644MR	CMOS-IC	VDet 4.4V, 5%, Hst, -MR, -Reset PPO, Wt=1.6s, Rt=50ms	SOT-23-5	28xd	6g		Tor
0FD	XC6210B14AMR	VR-IC	LDO, CE, 1.45V±2%, 700mA	SOT-23-5	28vx	6g	VR4	Tor
0FD	XC6210B14APR	VR-IC	LDO, CE, 1.45V±2%, 700mA	SOT-89-5	32vy	6h	VR4	Tor
0FE	XC6101C645MR	CMOS-IC	VDet 4.5V, 5%, Hst, -MR, -Reset PPO, Wt=1.6s, Rt=50ms	SOT-23-5	28xd	6g		Tor
0FE	XC6210B15AMR	VR-IC	LDO, CE, 1.55V±2%, 700mA	SOT-23-5	28vx	6g	VR4	Tor
0FE	XC6210B15APR	VR-IC	LDO, CE, 1.55V±2%, 700mA	SOT-89-5	32vy	6h	VR4	Tor
0FF	XC6101C616MR	CMOS-IC	VDet 1.6V, 5%, Hst, -MR, -Reset PPO, Wt=1.6s, Rt=50ms	SOT-23-5	28xd	6g		Tor
0FF	XC6101C646MR	CMOS-IC	VDet 4.6V, 5%, Hst, -MR, -Reset PPO, Wt=1.6s, Rt=50ms	SOT-23-5	28xd	6g		Tor
0FF	XC6210B16AMR	VR-IC	LDO, CE, 1.65V±2%, 700mA	SOT-23-5	28vx	6g	VR4	Tor
0FF	XC6210B16APR	VR-IC	LDO, CE, 1.65V±2%, 700mA	SOT-89-5	32vy	6h	VR4	Tor
0FH	XC6101C617MR	CMOS-IC	VDet 1.7V, 5%, Hst, -MR, -Reset PPO, Wt=1.6s, Rt=50ms	SOT-23-5	28xd	6g		Tor
0FH	XC6101C647MR	CMOS-IC	VDet 4.7V, 5%, Hst, -MR, -Reset PPO, Wt=1.6s, Rt=50ms	SOT-23-5	28xd	6g		Tor
0FH	XC6210B17AMR	VR-IC	LDO, CE, 1.75V±2%, 700mA	SOT-23-5	28vx	6g	VR4	Tor
0FH	XC6210B17APR	VR-IC	LDO, CE, 1.75V±2%, 700mA	SOT-89-5	32vy	6h	VR4	Tor
0FK	XC6101C618MR	CMOS-IC	VDet 1.8V, 5%, Hst, -MR, -Reset PPO, Wt=1.6s, Rt=50ms	SOT-23-5	28xd	6g		Tor
0FK	XC6101C648MR	CMOS-IC	VDet 4.8V, 5%, Hst, -MR, -Reset PPO, Wt=1.6s, Rt=50ms	SOT-23-5	28xd	6g		Tor
0FK	XC6210B18AMR	VR-IC	LDO, CE, 1.85V±2%, 700mA	SOT-23-5	28vx	6g	VR4	Tor
0FK	XC6210B18APR	VR-IC	LDO, CE, 1.85V±2%, 700mA	SOT-89-5	32vy	6h	VR4	Tor
0FL	XC6101C619MR	CMOS-IC	VDet 1.9V, 5%, Hst, -MR, -Reset PPO, Wt=1.6s, Rt=50ms	SOT-23-5	28xd	6g		Tor
0FL	XC6101C649MR	CMOS-IC	VDet 4.9V, 5%, Hst, -MR, -Reset PPO, Wt=1.6s, Rt=50ms	SOT-23-5	28xd	6g		Tor
0FL	XC6210B19AMR	VR-IC	LDO, CE, 1.95V±2%, 700mA	SOT-23-5	28vx	6g	VR4	Tor
0FL	XC6210B19APR	VR-IC	LDO, CE, 1.95V±2%, 700mA	SOT-89-5	32vy	6h	VR4	Tor
0FM	XC6101C620MR	CMOS-IC	VDet 2.0V, 5%, Hst, -MR, -Reset PPO, Wt=1.6s, Rt=50ms	SOT-23-5	28xd	6g		Tor
0FM	XC6101C650MR	CMOS-IC	VDet 5.0V, 5%, Hst, -MR, -Reset PPO, Wt=1.6s, Rt=50ms	SOT-23-5	28xd	6g		Tor
0FM	XC6210B20AMR	VR-IC	LDO, CE, 2.05V±2%, 700mA	SOT-23-5	28vx	6g	VR4	Tor
0FM	XC6210B20APR	VR-IC	LDO, CE, 2.05V±2%, 700mA	SOT-89-5	32vy	6h	VR4	Tor
0FN	XC6101C621MR	CMOS-IC	VDet 2.1V, 5%, Hst, -MR, -Reset PPO, Wt=1.6s, Rt=50ms	SOT-23-5	28xd	6g		Tor
0FN	XC6210B21AMR	VR-IC	LDO, CE, 2.15V±2%, 700mA	SOT-23-5	28vx	6g	VR4	Tor
0FN	XC6210B21APR	VR-IC	LDO, CE, 2.15V±2%, 700mA	SOT-89-5	32vy	6h	VR4	Tor
0FP	XC6101C622MR	CMOS-IC	VDet 2.2V, 5%, Hst, -MR, -Reset PPO, Wt=1.6s, Rt=50ms	SOT-23-5	28xd	6g		Tor
0FP	XC6210B22AMR	VR-IC	LDO, CE, 2.25V±2%, 700mA	SOT-23-5	28vx	6g	VR4	Tor
0FP	XC6210B22APR	VR-IC	LDO, CE, 2.25V±2%, 700mA	SOT-89-5	32vy	6h	VR4	Tor
0FR	XC6101C623MR	CMOS-IC	VDet 2.3V, 5%, Hst, -MR, -Reset PPO, Wt=1.6s, Rt=50ms	SOT-23-5	28xd	6g		Tor
0FR	XC6210B23AMR	VR-IC	LDO, CE, 2.35V±2%, 700mA	SOT-23-5	28vx	6g	VR4	Tor
0FR	XC6210B23APR	VR-IC	LDO, CE, 2.35V±2%, 700mA	SOT-89-5	32vy	6h	VR4	Tor
0FS	XC6101C624MR	CMOS-IC	VDet 2.4V, 5%, Hst, -MR, -Reset PPO, Wt=1.6s, Rt=50ms	SOT-23-5	28xd	6g		Tor
0FS	XC6210B24AMR	VR-IC	LDO, CE, 2.45V±2%, 700mA	SOT-23-5	28vx	6g	VR4	Tor
0FS	XC6210B24APR	VR-IC	LDO, CE, 2.45V±2%, 700mA	SOT-89-5	32vy	6h	VR4	Tor
0FT	XC6101C625MR	CMOS-IC	VDet 2.5V, 5%, Hst, -MR, -Reset PPO, Wt=1.6s, Rt=50ms	SOT-23-5	28xd	6g		Tor
0FT	XC6210B25AMR	VR-IC	LDO, CE, 2.55V±2%, 700mA	SOT-23-5	28vx	6g	VR4	Tor
0FT	XC6210B25APR	VR-IC	LDO, CE, 2.55V±2%, 700mA	SOT-89-5	32vy	6h	VR4	Tor
0FU	XC6101C626MR	CMOS-IC	VDet 2.6V, 5%, Hst, -MR, -Reset PPO, Wt=1.6s, Rt=50ms	SOT-23-5	28xd	6g		Tor
0FU	XC6210B26AMR	VR-IC	LDO, CE, 2.65V±2%, 700mA	SOT-23-5	28vx	6g	VR4	Tor

SMD code	Type	Function	Short description	Case	Pin.	St.	Sch.	Mnf.
0FU	XC6210B26APR	VR-IC	LDO, CE, 2.65V±2%, 700mA	SOT-89-5	32vy	6h	VR4	Tor
0FV	XC6101C627MR	CMOS-IC	VDet 2.7V, 5%, Hst, -MR, -Reset PPO, Wt=1.6s, Rt=50ms	SOT-23-5	28xd	6g		Tor
0FV	XC6210B27AMR	VR-IC	LDO, CE, 2.75V±2%, 700mA	SOT-23-5	28vx	6g	VR4	Tor
0FV	XC6210B27APR	VR-IC	LDO, CE, 2.75V±2%, 700mA	SOT-89-5	32vy	6h	VR4	Tor
0FX	XC6101C628MR	CMOS-IC	VDet 2.8V, 5%, Hst, -MR, -Reset PPO, Wt=1.6s, Rt=50ms	SOT-23-5	28xd	6g		Tor
0FX	XC6210B28AMR	VR-IC	LDO, CE, 2.85V±2%, 700mA	SOT-23-5	28vx	6g	VR4	Tor
0FX	XC6210B28APR	VR-IC	LDO, CE, 2.85V±2%, 700mA	SOT-89-5	32vy	6h	VR4	Tor
0FY	XC6101C629MR	CMOS-IC	VDet 2.9V, 5%, Hst, -MR, -Reset PPO, Wt=1.6s, Rt=50ms	SOT-23-5	28xd	6g		Tor
0FY	XC6210B29AMR	VR-IC	LDO, CE, 2.95V±2%, 700mA	SOT-23-5	28vx	6g	VR4	Tor
0FY	XC6210B29APR	VR-IC	LDO, CE, 2.95V±2%, 700mA	SOT-89-5	32vy	6h	VR4	Tor
0FZ	XC6101C630MR	CMOS-IC	VDet 3.0V, 5%, Hst, -MR, -Reset PPO, Wt=1.6s, Rt=50ms	SOT-23-5	28xd	6g		Tor
0FZ	XC6210B30AMR	VR-IC	LDO, CE, 3.05V±2%, 700mA	SOT-23-5	28vx	6g	VR4	Tor
0FZ	XC6210B30APR	VR-IC	LDO, CE, 3.05V±2%, 700mA	SOT-89-5	32vy	6h	VR4	Tor
0G	BU4323FWE	CMOS-IC	Voltage Detector 2,3V, Reset Push-pull output	VSOF-5	30vka		VD3	Rhm
0G	BU4323G	CMOS-IC	Voltage Detector 2,3V, Reset Push-pull output	SSOP-5	28vdo		VD3	Rhm
0G	R3111N601A	CMOS-IC	Voltage Detector 6V±2.0%, Reset Push-pull output	SOT-23-5	28vdm	6g	VD7	Ric
0G	RN5VD60CA	CMOS-IC	Voltage Detector 6V, Reset Open drain output	SOT-23-5	28vdo	6g	VD6	Ric
0H	BU4324FWE	CMOS-IC	Voltage Detector 2,4V, Reset Push-pull output	VSOF-5	30vka		VD3	Rhm
0H	BU4324G	CMOS-IC	Voltage Detector 2,4V, Reset Push-pull output	SSOP-5	28vdo		VD3	Rhm
0H0	XC6101D331MR	CMOS-IC	VDet 3.1V, 5%, Hst, -MR, -Reset PPO, Wt=100ms, Rt=100ms	SOT-23-5	28xd	6g		Tor
0H1	XC6101D332MR	CMOS-IC	VDet 3.2V, 5%, Hst, -MR, -Reset PPO, Wt=100ms, Rt=100ms	SOT-23-5	28xd	6g		Tor
0H2	XC6101D333MR	CMOS-IC	VDet 3.3V, 5%, Hst, -MR, -Reset PPO, Wt=100ms, Rt=100ms	SOT-23-5	28xd	6g		Tor
0H3	XC6101D334MR	CMOS-IC	VDet 3.4V, 5%, Hst, -MR, -Reset PPO, Wt=100ms, Rt=100ms	SOT-23-5	28xd	6g		Tor
0H4	XC6101D335MR	CMOS-IC	VDet 3.5V, 5%, Hst, -MR, -Reset PPO, Wt=100ms, Rt=100ms	SOT-23-5	28xd	6g		Tor
0H5	XC6101D336MR	CMOS-IC	VDet 3.6V, 5%, Hst, -MR, -Reset PPO, Wt=100ms, Rt=100ms	SOT-23-5	28xd	6g		Tor
0H6	XC6101D337MR	CMOS-IC	VDet 3.7V, 5%, Hst, -MR, -Reset PPO, Wt=100ms, Rt=100ms	SOT-23-5	28xd	6g		Tor
0H7	XC6101D338MR	CMOS-IC	VDet 3.8V, 5%, Hst, -MR, -Reset PPO, Wt=100ms, Rt=100ms	SOT-23-5	28xd	6g		Tor
0H8	XC6101D339MR	CMOS-IC	VDet 3.9V, 5%, Hst, -MR, -Reset PPO, Wt=100ms, Rt=100ms	SOT-23-5	28xd	6g		Tor
0H8	XC6210C08AMR	VR-IC	LDO, -CE, int. pull-dwn res., 0.85V±2%, 700mA	SOT-23-5	28vx	6g	VR4	Tor
0H8	XC6210C08APR	VR-IC	LDO, -CE, int. pull-dwn res., 0.85V±2%, 700mA	SOT-89-5	32vy	6h	VR4	Tor
0H9	XC6101D340MR	CMOS-IC	VDet 4.0V, 5%, Hst, -MR, -Reset PPO, Wt=100ms, Rt=100ms	SOT-23-5	28xd	6g		Tor
0H9	XC6210C09AMR	VR-IC	LDO, -CE, int. pull-dwn res., 0.95V±2%, 700mA	SOT-23-5	28vx	6g	VR4	Tor
0H9	XC6210C09APR	VR-IC	LDO, -CE, int. pull-dwn res., 0.95V±2%, 700mA	SOT-89-5	32vy	6h	VR4	Tor
0HA	XC6101D341MR	CMOS-IC	VDet 4.1V, 5%, Hst, -MR, -Reset PPO, Wt=100ms, Rt=100ms	SOT-23-5	28xd	6g		Tor
0HA	XC6210C11AMR	VR-IC	LDO, -CE, int. pull-dwn res., 1.15V±2%, 700mA	SOT-23-5	28vx	6g	VR4	Tor
0HA	XC6210C11APR	VR-IC	LDO, -CE, int. pull-dwn res., 1.15V±2%, 700mA	SOT-89-5	32vy	6h	VR4	Tor
0HB	XC6101D342MR	CMOS-IC	VDet 4.2V, 5%, Hst, -MR, -Reset PPO, Wt=100ms, Rt=100ms	SOT-23-5	28xd	6g		Tor
0HB	XC6210C12AMR	VR-IC	LDO, -CE, int. pull-dwn res., 1.25V±2%, 700mA	SOT-23-5	28vx	6g	VR4	Tor
0HB	XC6210C12APR	VR-IC	LDO, -CE, int. pull-dwn res., 1.25V±2%, 700mA	SOT-89-5	32vy	6h	VR4	Tor
0HC	XC6101D343MR	CMOS-IC	VDet 4.3V, 5%, Hst, -MR, -Reset PPO, Wt=100ms, Rt=100ms	SOT-23-5	28xd	6g		Tor
0HC	XC6210C13AMR	VR-IC	LDO, -CE, int. pull-dwn res., 1.35V±2%, 700mA	SOT-23-5	28vx	6g	VR4	Tor
0HC	XC6210C13APR	VR-IC	LDO, -CE, int. pull-dwn res., 1.35V±2%, 700mA	SOT-89-5	32vy	6h	VR4	Tor
0HD	XC6101D344MR	CMOS-IC	VDet 4.4V, 5%, Hst, -MR, -Reset PPO, Wt=100ms, Rt=100ms	SOT-23-5	28xd	6g		Tor
0HD	XC6210C14AMR	VR-IC	LDO, -CE, int. pull-dwn res., 1.45V±2%, 700mA	SOT-23-5	28vx	6g	VR4	Tor
0HD	XC6210C14APR	VR-IC	LDO, -CE, int. pull-dwn res., 1.45V±2%, 700mA	SOT-89-5	32vy	6h	VR4	Tor
0HE	XC6101D345MR	CMOS-IC	VDet 4.5V, 5%, Hst, -MR, -Reset PPO, Wt=100ms, Rt=100ms	SOT-23-5	28xd	6g		Tor
0HE	XC6210C15AMR	VR-IC	LDO, -CE, int. pull-dwn res., 1.55V±2%, 700mA	SOT-23-5	28vx	6g	VR4	Tor
0HE	XC6210C15APR	VR-IC	LDO, -CE, int. pull-dwn res., 1.55V±2%, 700mA	SOT-89-5	32vy	6h	VR4	Tor
0HF	XC6101D316MR	CMOS-IC	VDet 1.6V, 5%, Hst, -MR, -Reset PPO, Wt=100ms, Rt=100ms	SOT-23-5	28xd	6g		Tor
0HF	XC6101D346MR	CMOS-IC	VDet 4.6V, 5%, Hst, -MR, -Reset PPO, Wt=100ms, Rt=100ms	SOT-23-5	28xd	6g		Tor
0HF	XC6210C16AMR	VR-IC	LDO, -CE, int. pull-dwn res., 1.65V±2%, 700mA	SOT-23-5	28vx	6g	VR4	Tor
0HF	XC6210C16APR	VR-IC	LDO, -CE, int. pull-dwn res., 1.65V±2%, 700mA	SOT-89-5	32vy	6h	VR4	Tor
0HH	XC6101D317MR	CMOS-IC	VDet 1.7V, 5%, Hst, -MR, -Reset PPO, Wt=100ms, Rt=100ms	SOT-23-5	28xd	6g		Tor
0HH	XC6101D347MR	CMOS-IC	VDet 4.7V, 5%, Hst, -MR, -Reset PPO, Wt=100ms, Rt=100ms	SOT-23-5	28xd	6g		Tor
0HH	XC6210C17AMR	VR-IC	LDO, -CE, int. pull-dwn res., 1.75V±2%, 700mA	SOT-23-5	28vx	6g	VR4	Tor
0HH	XC6210C17APR	VR-IC	LDO, -CE, int. pull-dwn res., 1.75V±2%, 700mA	SOT-89-5	32vy	6h	VR4	Tor
0HK	XC6101D318MR	CMOS-IC	VDet 1.8V, 5%, Hst, -MR, -Reset PPO, Wt=100ms, Rt=100ms	SOT-23-5	28xd	6g		Tor
0HK	XC6101D348MR	CMOS-IC	VDet 4.8V, 5%, Hst, -MR, -Reset PPO, Wt=100ms, Rt=100ms	SOT-23-5	28xd	6g		Tor
0HK	XC6210C18AMR	VR-IC	LDO, -CE, int. pull-dwn res., 1.85V±2%, 700mA	SOT-23-5	28vx	6g	VR4	Tor
0HK	XC6210C18APR	VR-IC	LDO, -CE, int. pull-dwn res., 1.85V±2%, 700mA	SOT-89-5	32vy	6h	VR4	Tor
0HL	XC6101D319MR	CMOS-IC	VDet 1.9V, 5%, Hst, -MR, -Reset PPO, Wt=100ms, Rt=100ms	SOT-23-5	28xd	6g		Tor
0HL	XC6101D349MR	CMOS-IC	VDet 4.9V, 5%, Hst, -MR, -Reset PPO, Wt=100ms, Rt=100ms	SOT-23-5	28xd	6g		Tor
0HL	XC6210C19AMR	VR-IC	LDO, -CE, int. pull-dwn res., 1.95V±2%, 700mA	SOT-23-5	28vx	6g	VR4	Tor
0HL	XC6210C19APR	VR-IC	LDO, -CE, int. pull-dwn res., 1.95V±2%, 700mA	SOT-89-5	32vy	6h	VR4	Tor
0HM	XC6101D320MR	CMOS-IC	VDet 2.0V, 5%, Hst, -MR, -Reset PPO, Wt=100ms, Rt=100ms	SOT-23-5	28xd	6g		Tor
0HM	XC6101D350MR	CMOS-IC	VDet 5.0V, 5%, Hst, -MR, -Reset PPO, Wt=100ms, Rt=100ms	SOT-23-5	28xd	6g		Tor
0HM	XC6210C20AMR	VR-IC	LDO, -CE, int. pull-dwn res., 2.05V±2%, 700mA	SOT-23-5	28vx	6g	VR4	Tor
0HM	XC6210C20APR	VR-IC	LDO, -CE, int. pull-dwn res., 2.05V±2%, 700mA	SOT-89-5	32vy	6h	VR4	Tor
0HN	XC6101D321MR	CMOS-IC	VDet 2.1V, 5%, Hst, -MR, -Reset PPO, Wt=100ms, Rt=100ms	SOT-23-5	28xd	6g		Tor
0HN	XC6210C21AMR	VR-IC	LDO, -CE, int. pull-dwn res., 2.15V±2%, 700mA	SOT-23-5	28vx	6g	VR4	Tor
0HN	XC6210C21APR	VR-IC	LDO, -CE, int. pull-dwn res., 2.15V±2%, 700mA	SOT-89-5	32vy	6h	VR4	Tor
0HP	XC6101D322MR	CMOS-IC	VDet 2.2V, 5%, Hst, -MR, -Reset PPO, Wt=100ms, Rt=100ms	SOT-23-5	28xd	6g		Tor
0HP	XC6210C22AMR	VR-IC	LDO, -CE, int. pull-dwn res., 2.25V±2%, 700mA	SOT-23-5	28vx	6g	VR4	Tor
0HP	XC6210C22APR	VR-IC	LDO, -CE, int. pull-dwn res., 2.25V±2%, 700mA	SOT-89-5	32vy	6h	VR4	Tor
0HR	XC6101D323MR	CMOS-IC	VDet 2.3V, 5%, Hst, -MR, -Reset PPO, Wt=100ms, Rt=100ms	SOT-23-5	28xd	6g		Tor

SMD code	Type	Function	Short description	Case	Pin.	St.	Sch.	Mnf.
0HR	XC6210C23AMR	VR-IC	LDO, -CE, int. pull-dwn res., 2.35V±2%, 700mA	SOT-23-5	28vx	6g	VR4	Tor
0HR	XC6210C23APR	VR-IC	LDO, -CE, int. pull-dwn res., 2.35V±2%, 700mA	SOT-89-5	32vy	6h	VR4	Tor
0HS	XC6101D324MR	CMOS-IC	VDet 2.4V, 5%, Hst, -MR, -Reset PPO, Wt=100ms, Rt=100ms	SOT-23-5	28xd	6g		Tor
0HS	XC6210C24AMR	VR-IC	LDO, -CE, int. pull-dwn res., 2.45V±2%, 700mA	SOT-23-5	28vx	6g	VR4	Tor
0HS	XC6210C24APR	VR-IC	LDO, -CE, int. pull-dwn res., 2.45V±2%, 700mA	SOT-89-5	32vy	6h	VR4	Tor
0HT	XC6101D325MR	CMOS-IC	VDet 2.5V, 5%, Hst, -MR, -Reset PPO, Wt=100ms, Rt=100ms	SOT-23-5	28xd	6g		Tor
0HT	XC6210C25AMR	VR-IC	LDO, -CE, int. pull-dwn res., 2.55V±2%, 700mA	SOT-23-5	28vx	6g	VR4	Tor
0HT	XC6210C25APR	VR-IC	LDO, -CE, int. pull-dwn res., 2.55V±2%, 700mA	SOT-89-5	32vy	6h	VR4	Tor
0HU	XC6101D326MR	CMOS-IC	VDet 2.6V, 5%, Hst, -MR, -Reset PPO, Wt=100ms, Rt=100ms	SOT-23-5	28xd	6g		Tor
0HU	XC6210C26AMR	VR-IC	LDO, -CE, int. pull-dwn res., 2.65V±2%, 700mA	SOT-23-5	28vx	6g	VR4	Tor
0HU	XC6210C26APR	VR-IC	LDO, -CE, int. pull-dwn res., 2.65V±2%, 700mA	SOT-89-5	32vy	6h	VR4	Tor
0HV	XC6101D327MR	CMOS-IC	VDet 2.7V, 5%, Hst, -MR, -Reset PPO, Wt=100ms, Rt=100ms	SOT-23-5	28xd	6g		Tor
0HV	XC6210C27AMR	VR-IC	LDO, -CE, int. pull-dwn res., 2.75V±2%, 700mA	SOT-23-5	28vx	6g	VR4	Tor
0HV	XC6210C27APR	VR-IC	LDO, -CE, int. pull-dwn res., 2.75V±2%, 700mA	SOT-89-5	32vy	6h	VR4	Tor
0HX	XC6101D328MR	CMOS-IC	VDet 2.8V, 5%, Hst, -MR, -Reset PPO, Wt=100ms, Rt=100ms	SOT-23-5	28xd	6g		Tor
0HX	XC6210C28AMR	VR-IC	LDO, -CE, int. pull-dwn res., 2.85V±2%, 700mA	SOT-23-5	28vx	6g	VR4	Tor
0HX	XC6210C28APR	VR-IC	LDO, -CE, int. pull-dwn res., 2.85V±2%, 700mA	SOT-89-5	32vy	6h	VR4	Tor
0HY	XC6101D329MR	CMOS-IC	VDet 2.9V, 5%, Hst, -MR, -Reset PPO, Wt=100ms, Rt=100ms	SOT-23-5	28xd	6g		Tor
0HY	XC6210C29AMR	VR-IC	LDO, -CE, int. pull-dwn res., 2.95V±2%, 700mA	SOT-23-5	28vx	6g	VR4	Tor
0HY	XC6210C29APR	VR-IC	LDO, -CE, int. pull-dwn res., 2.95V±2%, 700mA	SOT-89-5	32vy	6h	VR4	Tor
0HZ	XC6101D330MR	CMOS-IC	VDet 3.0V, 5%, Hst, -MR, -Reset PPO, Wt=100ms, Rt=100ms	SOT-23-5	28xd	6g		Tor
0HZ	XC6210C30AMR	VR-IC	LDO, -CE, int. pull-dwn res., 3.05V±2%, 700mA	SOT-23-5	28vx	6g	VR4	Tor
0HZ	XC6210C30APR	VR-IC	LDO, -CE, int. pull-dwn res., 3.05V±2%, 700mA	SOT-89-5	32vy	6h	VR4	Tor
0J	BU4325FWE	CMOS-IC	Voltage Detector 2,5V, Reset Push-pull output	VSOF-5	30vka		VD3	Rhm
0J	BU4325G	CMOS-IC	Voltage Detector 2,5V, Reset Push-pull output	SSOP-5	28vdo		VD3	Rhm
0J	R3111N101C	CMOS-IC	Voltage Detector 1V±2.0%, Reset Open drain output	SOT-23-5	28vdm	6g	VD6	Ric
0K	BU4326FWE	CMOS-IC	Voltage Detector 2,6V, Reset Push-pull output	VSOF-5	30vka		VD3	Rhm
0K	BU4326G	CMOS-IC	Voltage Detector 2,6V, Reset Push-pull output	SSOP-5	28vdo		VD3	Rhm
0K	R3111N201C	CMOS-IC	Voltage Detector 2V±2.0%, Reset Open drain output	SOT-23-5	28vdm	6g	VD6	Ric
0K0	XC6101D431MR	CMOS-IC	VDet 3.1V, 5%, Hst, -MR, -Reset PPO, Wt=200ms, Rt=100ms	SOT-23-5	28xd	6g		Tor
0K1	XC6101D432MR	CMOS-IC	VDet 3.2V, 5%, Hst, -MR, -Reset PPO, Wt=200ms, Rt=100ms	SOT-23-5	28xd	6g		Tor
0K2	XC6101D433MR	CMOS-IC	VDet 3.3V, 5%, Hst, -MR, -Reset PPO, Wt=200ms, Rt=100ms	SOT-23-5	28xd	6g		Tor
0K3	XC6101D434MR	CMOS-IC	VDet 3.4V, 5%, Hst, -MR, -Reset PPO, Wt=200ms, Rt=100ms	SOT-23-5	28xd	6g		Tor
0K4	XC6101D435MR	CMOS-IC	VDet 3.5V, 5%, Hst, -MR, -Reset PPO, Wt=200ms, Rt=100ms	SOT-23-5	28xd	6g		Tor
0K5	XC6101D436MR	CMOS-IC	VDet 3.6V, 5%, Hst, -MR, -Reset PPO, Wt=200ms, Rt=100ms	SOT-23-5	28xd	6g		Tor
0K6	XC6101D437MR	CMOS-IC	VDet 3.7V, 5%, Hst, -MR, -Reset PPO, Wt=200ms, Rt=100ms	SOT-23-5	28xd	6g		Tor
0K7	XC6101D438MR	CMOS-IC	VDet 3.8V, 5%, Hst, -MR, -Reset PPO, Wt=200ms, Rt=100ms	SOT-23-5	28xd	6g		Tor
0K8	XC6101D439MR	CMOS-IC	VDet 3.9V, 5%, Hst, -MR, -Reset PPO, Wt=200ms, Rt=100ms	SOT-23-5	28xd	6g		Tor
0K8	XC6210D08AMR	VR-IC	LDO, -CE, 0.85V±2%, 700mA	SOT-23-5	28vx	6g	VR4	Tor
0K8	XC6210D08APR	VR-IC	LDO, -CE, 0.85V±2%, 700mA	SOT-89-5	32vy	6h	VR4	Tor
0K9	XC6101D440MR	CMOS-IC	VDet 4.0V, 5%, Hst, -MR, -Reset PPO, Wt=200ms, Rt=100ms	SOT-23-5	28xd	6g		Tor
0K9	XC6210D09AMR	VR-IC	LDO, -CE, 0.95V±2%, 700mA	SOT-23-5	28vx	6g	VR4	Tor
0K9	XC6210D09APR	VR-IC	LDO, -CE, 0.95V±2%, 700mA	SOT-89-5	32vy	6h	VR4	Tor
0KA	XC6101D441MR	CMOS-IC	VDet 4.1V, 5%, Hst, -MR, -Reset PPO, Wt=200ms, Rt=100ms	SOT-23-5	28xd	6g		Tor
0KA	XC6210D11AMR	VR-IC	LDO, -CE, 1.15V±2%, 700mA	SOT-23-5	28vx	6g	VR4	Tor
0KA	XC6210D11APR	VR-IC	LDO, -CE, 1.15V±2%, 700mA	SOT-89-5	32vy	6h	VR4	Tor
0KB	XC6101D442MR	CMOS-IC	VDet 4.2V, 5%, Hst, -MR, -Reset PPO, Wt=200ms, Rt=100ms	SOT-23-5	28xd	6g		Tor
0KB	XC6210D12AMR	VR-IC	LDO, -CE, 1.25V±2%, 700mA	SOT-23-5	28vx	6g	VR4	Tor
0KB	XC6210D12APR	VR-IC	LDO, -CE, 1.25V±2%, 700mA	SOT-89-5	32vy	6h	VR4	Tor
0KC	XC6101D443MR	CMOS-IC	VDet 4.3V, 5%, Hst, -MR, -Reset PPO, Wt=200ms, Rt=100ms	SOT-23-5	28xd	6g		Tor
0KC	XC6210D13AMR	VR-IC	LDO, -CE, 1.35V±2%, 700mA	SOT-23-5	28vx	6g	VR4	Tor
0KC	XC6210D13APR	VR-IC	LDO, -CE, 1.35V±2%, 700mA	SOT-89-5	32vy	6h	VR4	Tor
0KD	XC6101D444MR	CMOS-IC	VDet 4.4V, 5%, Hst, -MR, -Reset PPO, Wt=200ms, Rt=100ms	SOT-23-5	28xd	6g		Tor
0KD	XC6210D14AMR	VR-IC	LDO, -CE, 1.45V±2%, 700mA	SOT-23-5	28vx	6g	VR4	Tor
0KD	XC6210D14APR	VR-IC	LDO, -CE, 1.45V±2%, 700mA	SOT-89-5	32vy	6h	VR4	Tor
0KE	XC6101D445MR	CMOS-IC	VDet 4.5V, 5%, Hst, -MR, -Reset PPO, Wt=200ms, Rt=100ms	SOT-23-5	28xd	6g		Tor
0KE	XC6210D15AMR	VR-IC	LDO, -CE, 1.55V±2%, 700mA	SOT-23-5	28vx	6g	VR4	Tor
0KE	XC6210D15APR	VR-IC	LDO, -CE, 1.55V±2%, 700mA	SOT-89-5	32vy	6h	VR4	Tor
0KF	XC6101D416MR	CMOS-IC	VDet 1.6V, 5%, Hst, -MR, -Reset PPO, Wt=200ms, Rt=100ms	SOT-23-5	28xd	6g		Tor
0KF	XC6101D446MR	CMOS-IC	VDet 4.6V, 5%, Hst, -MR, -Reset PPO, Wt=200ms, Rt=100ms	SOT-23-5	28xd	6g		Tor
0KF	XC6210D16AMR	VR-IC	LDO, -CE, 1.65V±2%, 700mA	SOT-23-5	28vx	6g	VR4	Tor
0KF	XC6210D16APR	VR-IC	LDO, -CE, 1.65V±2%, 700mA	SOT-89-5	32vy	6h	VR4	Tor
0KH	XC6101D417MR	CMOS-IC	VDet 1.7V, 5%, Hst, -MR, -Reset PPO, Wt=200ms, Rt=100ms	SOT-23-5	28xd	6g		Tor
0KH	XC6101D447MR	CMOS-IC	VDet 4.7V, 5%, Hst, -MR, -Reset PPO, Wt=200ms, Rt=100ms	SOT-23-5	28xd	6g		Tor
0KH	XC6210D17AMR	VR-IC	LDO, -CE, 1.75V±2%, 700mA	SOT-23-5	28vx	6g	VR4	Tor
0KH	XC6210D17APR	VR-IC	LDO, -CE, 1.75V±2%, 700mA	SOT-89-5	32vy	6h	VR4	Tor
0KK	XC6101D418MR	CMOS-IC	VDet 1.8V, 5%, Hst, -MR, -Reset PPO, Wt=200ms, Rt=100ms	SOT-23-5	28xd	6g		Tor
0KK	XC6101D448MR	CMOS-IC	VDet 4.8V, 5%, Hst, -MR, -Reset PPO, Wt=200ms, Rt=100ms	SOT-23-5	28xd	6g		Tor
0KK	XC6210D18AMR	VR-IC	LDO, -CE, 1.85V±2%, 700mA	SOT-23-5	28vx	6g	VR4	Tor
0KK	XC6210D18APR	VR-IC	LDO, -CE, 1.85V±2%, 700mA	SOT-89-5	32vy	6h	VR4	Tor
0KL	XC6101D419MR	CMOS-IC	VDet 1.9V, 5%, Hst, -MR, -Reset PPO, Wt=200ms, Rt=100ms	SOT-23-5	28xd	6g		Tor
0KL	XC6101D449MR	CMOS-IC	VDet 4.9V, 5%, Hst, -MR, -Reset PPO, Wt=200ms, Rt=100ms	SOT-23-5	28xd	6g		Tor
0KL	XC6210D19AMR	VR-IC	LDO, -CE, 1.95V±2%, 700mA	SOT-23-5	28vx	6g	VR4	Tor
0KL	XC6210D19APR	VR-IC	LDO, -CE, 1.95V±2%, 700mA	SOT-89-5	32vy	6h	VR4	Tor
0KM	XC6101D420MR	CMOS-IC	VDet 2.0V, 5%, Hst, -MR, -Reset PPO, Wt=200ms, Rt=100ms	SOT-23-5	28xd	6g		Tor

SMD code	Type	Function	Short description	Case	Pin.	St.	Sch.	Mnf.
0KM	XC6101D450MR	CMOS-IC	VDet 5.0V, 5%, Hst, -MR, -Reset PPO, Wt=200ms, Rt=100ms	SOT-23-5	28xd	6g		Tor
0KM	XC6210D20AMR	VR-IC	LDO, -CE, 2.05V±2%, 700mA	SOT-23-5	28vx	6g	VR4	Tor
0KM	XC6210D20APR	VR-IC	LDO, -CE, 2.05V±2%, 700mA	SOT-89-5	32vy	6h	VR4	Tor
0KN	XC6101D421MR	CMOS-IC	VDet 2.1V, 5%, Hst, -MR, -Reset PPO, Wt=200ms, Rt=100ms	SOT-23-5	28xd	6g		Tor
0KN	XC6210D21AMR	VR-IC	LDO, -CE, 2.15V±2%, 700mA	SOT-23-5	28vx	6g	VR4	Tor
0KN	XC6210D21APR	VR-IC	LDO, -CE, 2.15V±2%, 700mA	SOT-89-5	32vy	6h	VR4	Tor
0KP	XC6101D422MR	CMOS-IC	VDet 2.2V, 5%, Hst, -MR, -Reset PPO, Wt=200ms, Rt=100ms	SOT-23-5	28xd	6g		Tor
0KP	XC6210D22AMR	VR-IC	LDO, -CE, 2.25V±2%, 700mA	SOT-23-5	28vx	6g	VR4	Tor
0KP	XC6210D22APR	VR-IC	LDO, -CE, 2.25V±2%, 700mA	SOT-89-5	32vy	6h	VR4	Tor
0KR	XC6101D423MR	CMOS-IC	VDet 2.3V, 5%, Hst, -MR, -Reset PPO, Wt=200ms, Rt=100ms	SOT-23-5	28xd	6g		Tor
0KR	XC6210D23AMR	VR-IC	LDO, -CE, 2.35V±2%, 700mA	SOT-23-5	28vx	6g	VR4	Tor
0KR	XC6210D23APR	VR-IC	LDO, -CE, 2.35V±2%, 700mA	SOT-89-5	32vy	6h	VR4	Tor
0KS	XC6101D424MR	CMOS-IC	VDet 2.4V, 5%, Hst, -MR, -Reset PPO, Wt=200ms, Rt=100ms	SOT-23-5	28xd	6g		Tor
0KS	XC6210D24AMR	VR-IC	LDO, -CE, 2.45V±2%, 700mA	SOT-23-5	28vx	6g	VR4	Tor
0KS	XC6210D24APR	VR-IC	LDO, -CE, 2.45V±2%, 700mA	SOT-89-5	32vy	6h	VR4	Tor
0KT	XC6101D425MR	CMOS-IC	VDet 2.5V, 5%, Hst, -MR, -Reset PPO, Wt=200ms, Rt=100ms	SOT-23-5	28xd	6g		Tor
0KT	XC6210D25AMR	VR-IC	LDO, -CE, 2.55V±2%, 700mA	SOT-23-5	28vx	6g	VR4	Tor
0KT	XC6210D25APR	VR-IC	LDO, -CE, 2.55V±2%, 700mA	SOT-89-5	32vy	6h	VR4	Tor
0KU	XC6101D426MR	CMOS-IC	VDet 2.6V, 5%, Hst, -MR, -Reset PPO, Wt=200ms, Rt=100ms	SOT-23-5	28xd	6g		Tor
0KU	XC6210D26AMR	VR-IC	LDO, -CE, 2.65V±2%, 700mA	SOT-23-5	28vx	6g	VR4	Tor
0KU	XC6210D26APR	VR-IC	LDO, -CE, 2.65V±2%, 700mA	SOT-89-5	32vy	6h	VR4	Tor
0KV	XC6101D427MR	CMOS-IC	VDet 2.7V, 5%, Hst, -MR, -Reset PPO, Wt=200ms, Rt=100ms	SOT-23-5	28xd	6g		Tor
0KV	XC6210D27AMR	VR-IC	LDO, -CE, 2.75V±2%, 700mA	SOT-23-5	28vx	6g	VR4	Tor
0KV	XC6210D27APR	VR-IC	LDO, -CE, 2.75V±2%, 700mA	SOT-89-5	32vy	6h	VR4	Tor
0KX	XC6101D428MR	CMOS-IC	VDet 2.8V, 5%, Hst, -MR, -Reset PPO, Wt=200ms, Rt=100ms	SOT-23-5	28xd	6g		Tor
0KX	XC6210D28AMR	VR-IC	LDO, -CE, 2.85V±2%, 700mA	SOT-23-5	28vx	6g	VR4	Tor
0KX	XC6210D28APR	VR-IC	LDO, -CE, 2.85V±2%, 700mA	SOT-89-5	32vy	6h	VR4	Tor
0KY	XC6101D429MR	CMOS-IC	VDet 2.9V, 5%, Hst, -MR, -Reset PPO, Wt=200ms, Rt=100ms	SOT-23-5	28xd	6g		Tor
0KY	XC6210D29AMR	VR-IC	LDO, -CE, 2.95V±2%, 700mA	SOT-23-5	28vx	6g	VR4	Tor
0KY	XC6210D29APR	VR-IC	LDO, -CE, 2.95V±2%, 700mA	SOT-89-5	32vy	6h	VR4	Tor
0KZ	XC6101D430MR	CMOS-IC	VDet 3.0V, 5%, Hst, -MR, -Reset PPO, Wt=200ms, Rt=100ms	SOT-23-5	28xd	6g		Tor
0KZ	XC6210D30AMR	VR-IC	LDO, -CE, 3.05V±2%, 700mA	SOT-23-5	28vx	6g	VR4	Tor
0KZ	XC6210D30APR	VR-IC	LDO, -CE, 3.05V±2%, 700mA	SOT-89-5	32vy	6h	VR4	Tor
0L	BU4327FWE	CMOS-IC	Voltage Detector 2,7V, Reset Push-pull output	VSOF-5	30vka		VD3	Rhm
0L	BU4327G	CMOS-IC	Voltage Detector 2,7V, Reset Push-pull output	SSOP-5	28vdo		VD3	Rhm
0L	R3111N301C	CMOS-IC	Voltage Detector 3V±2.0%, Reset Open drain output	SOT-23-5	28vdm	6g	VD6	Ric
0L0	XC6101D531MR	CMOS-IC	VDet 3.1V, 5%, Hst, -MR, -Reset PPO, Wt=400ms, Rt=100ms	SOT-23-5	28xd	6g		Tor
0L0	XC6210A31AMR	VR-IC	LDO, CE, int. pull-dwn res., 3.15V±2%, 700mA	SOT-23-5	28vx	6g	VR4	Tor
0L0	XC6210A31APR	VR-IC	LDO, CE, int. pull-dwn res., 3.15V±2%, 700mA	SOT-89-5	32vy	6h	VR4	Tor
0L1	XC6101D532MR	CMOS-IC	VDet 3.2V, 5%, Hst, -MR, -Reset PPO, Wt=400ms, Rt=100ms	SOT-23-5	28xd	6g		Tor
0L1	XC6210A32AMR	VR-IC	LDO, CE, int. pull-dwn res., 3.25V±2%, 700mA	SOT-23-5	28vx	6g	VR4	Tor
0L1	XC6210A32APR	VR-IC	LDO, CE, int. pull-dwn res., 3.25V±2%, 700mA	SOT-89-5	32vy	6h	VR4	Tor
0L2	XC6101D533MR	CMOS-IC	VDet 3.3V, 5%, Hst, -MR, -Reset PPO, Wt=400ms, Rt=100ms	SOT-23-5	28xd	6g		Tor
0L2	XC6210A33AMR	VR-IC	LDO, CE, int. pull-dwn res., 3.35V±2%, 700mA	SOT-23-5	28vx	6g	VR4	Tor
0L2	XC6210A33APR	VR-IC	LDO, CE, int. pull-dwn res., 3.35V±2%, 700mA	SOT-89-5	32vy	6h	VR4	Tor
0L3	XC6101D534MR	CMOS-IC	VDet 3.4V, 5%, Hst, -MR, -Reset PPO, Wt=400ms, Rt=100ms	SOT-23-5	28xd	6g		Tor
0L3	XC6210A34AMR	VR-IC	LDO, CE, int. pull-dwn res., 3.45V±2%, 700mA	SOT-23-5	28vx	6g	VR4	Tor
0L3	XC6210A34APR	VR-IC	LDO, CE, int. pull-dwn res., 3.45V±2%, 700mA	SOT-89-5	32vy	6h	VR4	Tor
0L4	XC6101D535MR	CMOS-IC	VDet 3.5V, 5%, Hst, -MR, -Reset PPO, Wt=400ms, Rt=100ms	SOT-23-5	28xd	6g		Tor
0L4	XC6210A35AMR	VR-IC	LDO, CE, int. pull-dwn res., 3.55V±2%, 700mA	SOT-23-5	28vx	6g	VR4	Tor
0L4	XC6210A35APR	VR-IC	LDO, CE, int. pull-dwn res., 3.55V±2%, 700mA	SOT-89-5	32vy	6h	VR4	Tor
0L5	XC6101D536MR	CMOS-IC	VDet 3.6V, 5%, Hst, -MR, -Reset PPO, Wt=400ms, Rt=100ms	SOT-23-5	28xd	6g		Tor
0L5	XC6210A36AMR	VR-IC	LDO, CE, int. pull-dwn res., 3.65V±2%, 700mA	SOT-23-5	28vx	6g	VR4	Tor
0L5	XC6210A36APR	VR-IC	LDO, CE, int. pull-dwn res., 3.65V±2%, 700mA	SOT-89-5	32vy	6h	VR4	Tor
0L6	XC6101D537MR	CMOS-IC	VDet 3.7V, 5%, Hst, -MR, -Reset PPO, Wt=400ms, Rt=100ms	SOT-23-5	28xd	6g		Tor
0L6	XC6210A37AMR	VR-IC	LDO, CE, int. pull-dwn res., 3.75V±2%, 700mA	SOT-23-5	28vx	6g	VR4	Tor
0L6	XC6210A37APR	VR-IC	LDO, CE, int. pull-dwn res., 3.75V±2%, 700mA	SOT-89-5	32vy	6h	VR4	Tor
0L7	XC6101D538MR	CMOS-IC	VDet 3.8V, 5%, Hst, -MR, -Reset PPO, Wt=400ms, Rt=100ms	SOT-23-5	28xd	6g		Tor
0L7	XC6210A38AMR	VR-IC	LDO, CE, int. pull-dwn res., 3.85V±2%, 700mA	SOT-23-5	28vx	6g	VR4	Tor
0L7	XC6210A38APR	VR-IC	LDO, CE, int. pull-dwn res., 3.85V±2%, 700mA	SOT-89-5	32vy	6h	VR4	Tor
0L8	XC6101D539MR	CMOS-IC	VDet 3.9V, 5%, Hst, -MR, -Reset PPO, Wt=400ms, Rt=100ms	SOT-23-5	28xd	6g		Tor
0L8	XC6210A39AMR	VR-IC	LDO, CE, int. pull-dwn res., 3.95V±2%, 700mA	SOT-23-5	28vx	6g	VR4	Tor
0L8	XC6210A39APR	VR-IC	LDO, CE, int. pull-dwn res., 3.95V±2%, 700mA	SOT-89-5	32vy	6h	VR4	Tor
0L9	XC6101D540MR	CMOS-IC	VDet 4.0V, 5%, Hst, -MR, -Reset PPO, Wt=400ms, Rt=100ms	SOT-23-5	28xd	6g		Tor
0L9	XC6210A40AMR	VR-IC	LDO, CE, int. pull-dwn res., 4.05V±2%, 700mA	SOT-23-5	28vx	6g	VR4	Tor
0L9	XC6210A40APR	VR-IC	LDO, CE, int. pull-dwn res., 4.05V±2%, 700mA	SOT-89-5	32vy	6h	VR4	Tor
0LA	XC6101D541MR	CMOS-IC	VDet 4.1V, 5%, Hst, -MR, -Reset PPO, Wt=400ms, Rt=100ms	SOT-23-5	28xd	6g		Tor
0LA	XC6210A41AMR	VR-IC	LDO, CE, int. pull-dwn res., 4.15V±2%, 700mA	SOT-23-5	28vx	6g	VR4	Tor
0LA	XC6210A41APR	VR-IC	LDO, CE, int. pull-dwn res., 4.15V±2%, 700mA	SOT-89-5	32vy	6h	VR4	Tor
0LB	XC6101D542MR	CMOS-IC	VDet 4.2V, 5%, Hst, -MR, -Reset PPO, Wt=400ms, Rt=100ms	SOT-23-5	28xd	6g		Tor
0LB	XC6210A42AMR	VR-IC	LDO, CE, int. pull-dwn res., 4.25V±2%, 700mA	SOT-23-5	28vx	6g	VR4	Tor
0LB	XC6210A42APR	VR-IC	LDO, CE, int. pull-dwn res., 4.25V±2%, 700mA	SOT-89-5	32vy	6h	VR4	Tor
0LC	XC6101D543MR	CMOS-IC	VDet 4.3V, 5%, Hst, -MR, -Reset PPO, Wt=400ms, Rt=100ms	SOT-23-5	28xd	6g		Tor
0LC	XC6210A43AMR	VR-IC	LDO, CE, int. pull-dwn res., 4.35V±2%, 700mA	SOT-23-5	28vx	6g	VR4	Tor
0LC	XC6210A43APR	VR-IC	LDO, CE, int. pull-dwn res., 4.35V±2%, 700mA	SOT-89-5	32vy	6h	VR4	Tor

SMD code	Type	Function	Short description	Case	Pin.	St.	Sch.	Mnf.
0LD	XC6101D544MR	CMOS-IC	VDet 4.4V, 5%, Hst, -MR, -Reset PPO, Wt=400ms, Rt=100ms	SOT-23-5	28xd	6g		Tor
0LD	XC6210A44AMR	VR-IC	LDO, CE, int. pull-dwn res., 4.45V±2%, 700mA	SOT-23-5	28vx	6g	VR4	Tor
0LD	XC6210A44APR	VR-IC	LDO, CE, int. pull-dwn res., 4.45V±2%, 700mA	SOT-89-5	32vy	6h	VR4	Tor
0LE	XC6101D545MR	CMOS-IC	VDet 4.5V, 5%, Hst, -MR, -Reset PPO, Wt=400ms, Rt=100ms	SOT-23-5	28xd	6g		Tor
0LE	XC6210A45AMR	VR-IC	LDO, CE, int. pull-dwn res., 4.55V±2%, 700mA	SOT-23-5	28vx	6g	VR4	Tor
0LE	XC6210A45APR	VR-IC	LDO, CE, int. pull-dwn res., 4.55V±2%, 700mA	SOT-89-5	32vy	6h	VR4	Tor
0LF	XC6101D516MR	CMOS-IC	VDet 1.6V, 5%, Hst, -MR, -Reset PPO, Wt=400ms, Rt=100ms	SOT-23-5	28xd	6g		Tor
0LF	XC6101D546MR	CMOS-IC	VDet 4.6V, 5%, Hst, -MR, -Reset PPO, Wt=400ms, Rt=100ms	SOT-23-5	28xd	6g		Tor
0LF	XC6210A46AMR	VR-IC	LDO, CE, int. pull-dwn res., 4.65V±2%, 700mA	SOT-23-5	28vx	6g	VR4	Tor
0LF	XC6210A46APR	VR-IC	LDO, CE, int. pull-dwn res., 4.65V±2%, 700mA	SOT-89-5	32vy	6h	VR4	Tor
0LH	XC6101D517MR	CMOS-IC	VDet 1.7V, 5%, Hst, -MR, -Reset PPO, Wt=400ms, Rt=100ms	SOT-23-5	28xd	6g		Tor
0LH	XC6101D547MR	CMOS-IC	VDet 4.7V, 5%, Hst, -MR, -Reset PPO, Wt=400ms, Rt=100ms	SOT-23-5	28xd	6g		Tor
0LH	XC6210A47AMR	VR-IC	LDO, CE, int. pull-dwn res., 4.75V±2%, 700mA	SOT-23-5	28vx	6g	VR4	Tor
0LH	XC6210A47APR	VR-IC	LDO, CE, int. pull-dwn res., 4.75V±2%, 700mA	SOT-89-5	32vy	6h	VR4	Tor
0LK	XC6101D518MR	CMOS-IC	VDet 1.8V, 5%, Hst, -MR, -Reset PPO, Wt=400ms, Rt=100ms	SOT-23-5	28xd	6g		Tor
0LK	XC6101D548MR	CMOS-IC	VDet 4.8V, 5%, Hst, -MR, -Reset PPO, Wt=400ms, Rt=100ms	SOT-23-5	28xd	6g		Tor
0LK	XC6210A48AMR	VR-IC	LDO, CE, int. pull-dwn res., 4.85V±2%, 700mA	SOT-23-5	28vx	6g	VR4	Tor
0LK	XC6210A48APR	VR-IC	LDO, CE, int. pull-dwn res., 4.85V±2%, 700mA	SOT-89-5	32vy	6h	VR4	Tor
0LL	XC6101D519MR	CMOS-IC	VDet 1.9V, 5%, Hst, -MR, -Reset PPO, Wt=400ms, Rt=100ms	SOT-23-5	28xd	6g		Tor
0LL	XC6101D549MR	CMOS-IC	VDet 4.9V, 5%, Hst, -MR, -Reset PPO, Wt=400ms, Rt=100ms	SOT-23-5	28xd	6g		Tor
0LL	XC6210A49AMR	VR-IC	LDO, CE, int. pull-dwn res., 4.95V±2%, 700mA	SOT-23-5	28vx	6g	VR4	Tor
0LL	XC6210A49APR	VR-IC	LDO, CE, int. pull-dwn res., 4.95V±2%, 700mA	SOT-89-5	32vy	6h	VR4	Tor
0LM	XC6101D520MR	CMOS-IC	VDet 2.0V, 5%, Hst, -MR, -Reset PPO, Wt=400ms, Rt=100ms	SOT-23-5	28xd	6g		Tor
0LM	XC6101D550MR	CMOS-IC	VDet 5.0V, 5%, Hst, -MR, -Reset PPO, Wt=400ms, Rt=100ms	SOT-23-5	28xd	6g		Tor
0LN	XC6101D521MR	CMOS-IC	VDet 2.1V, 5%, Hst, -MR, -Reset PPO, Wt=400ms, Rt=100ms	SOT-23-5	28xd	6g		Tor
0LP	XC6101D522MR	CMOS-IC	VDet 2.2V, 5%, Hst, -MR, -Reset PPO, Wt=400ms, Rt=100ms	SOT-23-5	28xd	6g		Tor
0LR	XC6101D523MR	CMOS-IC	VDet 2.3V, 5%, Hst, -MR, -Reset PPO, Wt=400ms, Rt=100ms	SOT-23-5	28xd	6g		Tor
0LS	XC6101D524MR	CMOS-IC	VDet 2.4V, 5%, Hst, -MR, -Reset PPO, Wt=400ms, Rt=100ms	SOT-23-5	28xd	6g		Tor
0LT	XC6101D525MR	CMOS-IC	VDet 2.5V, 5%, Hst, -MR, -Reset PPO, Wt=400ms, Rt=100ms	SOT-23-5	28xd	6g		Tor
0LU	XC6101D526MR	CMOS-IC	VDet 2.6V, 5%, Hst, -MR, -Reset PPO, Wt=400ms, Rt=100ms	SOT-23-5	28xd	6g		Tor
0LV	XC6101D527MR	CMOS-IC	VDet 2.7V, 5%, Hst, -MR, -Reset PPO, Wt=400ms, Rt=100ms	SOT-23-5	28xd	6g		Tor
0LX	XC6101D528MR	CMOS-IC	VDet 2.8V, 5%, Hst, -MR, -Reset PPO, Wt=400ms, Rt=100ms	SOT-23-5	28xd	6g		Tor
0LY	XC6101D529MR	CMOS-IC	VDet 2.9V, 5%, Hst, -MR, -Reset PPO, Wt=400ms, Rt=100ms	SOT-23-5	28xd	6g		Tor
0LZ	XC6101D530MR	CMOS-IC	VDet 3.0V, 5%, Hst, -MR, -Reset PPO, Wt=400ms, Rt=100ms	SOT-23-5	28xd	6g		Tor
0M	BU4328FWE	CMOS-IC	Voltage Detector 2,8V, Reset Push-pull output	VSOF-5	30vka		VD3	Rhm
0M	BU4328G	CMOS-IC	Voltage Detector 2,8V, Reset Push-pull output	SSOP-5	28vdo		VD3	Rhm
0M	R3111N401C	CMOS-IC	Voltage Detector 4V±2.0%, Reset Open drain output	SOT-23-5	28vdm	6g	VD6	Ric
0M0	XC6101D631MR	CMOS-IC	VDet 3.1V, 5%, Hst, -MR, -Reset PPO, Wt=1.6s, Rt=100ms	SOT-23-5	28xd	6g		Tor
0M0	XC6210B31AMR	VR-IC	LDO, CE, 3.15V±2%, 700mA	SOT-23-5	28vx	6g	VR4	Tor
0M0	XC6210B31APR	VR-IC	LDO, CE, 3.15V±2%, 700mA	SOT-89-5	32vy	6h	VR4	Tor
0M1	XC6101D632MR	CMOS-IC	VDet 3.2V, 5%, Hst, -MR, -Reset PPO, Wt=1.6s, Rt=100ms	SOT-23-5	28xd	6g		Tor
0M1	XC6210B32AMR	VR-IC	LDO, CE, 3.25V±2%, 700mA	SOT-23-5	28vx	6g	VR4	Tor
0M1	XC6210B32APR	VR-IC	LDO, CE, 3.25V±2%, 700mA	SOT-89-5	32vy	6h	VR4	Tor
0M2	XC6101D633MR	CMOS-IC	VDet 3.3V, 5%, Hst, -MR, -Reset PPO, Wt=1.6s, Rt=100ms	SOT-23-5	28xd	6g		Tor
0M2	XC6210B33AMR	VR-IC	LDO, CE, 3.35V±2%, 700mA	SOT-23-5	28vx	6g	VR4	Tor
0M2	XC6210B33APR	VR-IC	LDO, CE, 3.35V±2%, 700mA	SOT-89-5	32vy	6h	VR4	Tor
0M3	XC6101D634MR	CMOS-IC	VDet 3.4V, 5%, Hst, -MR, -Reset PPO, Wt=1.6s, Rt=100ms	SOT-23-5	28xd	6g		Tor
0M3	XC6210B34AMR	VR-IC	LDO, CE, 3.45V±2%, 700mA	SOT-23-5	28vx	6g	VR4	Tor
0M3	XC6210B34APR	VR-IC	LDO, CE, 3.45V±2%, 700mA	SOT-89-5	32vy	6h	VR4	Tor
0M4	XC6101D635MR	CMOS-IC	VDet 3.5V, 5%, Hst, -MR, -Reset PPO, Wt=1.6s, Rt=100ms	SOT-23-5	28xd	6g		Tor
0M4	XC6210B35AMR	VR-IC	LDO, CE, 3.55V±2%, 700mA	SOT-23-5	28vx	6g	VR4	Tor
0M4	XC6210B35APR	VR-IC	LDO, CE, 3.55V±2%, 700mA	SOT-89-5	32vy	6h	VR4	Tor
0M5	XC6101D636MR	CMOS-IC	VDet 3.6V, 5%, Hst, -MR, -Reset PPO, Wt=1.6s, Rt=100ms	SOT-23-5	28xd	6g		Tor
0M5	XC6210B36AMR	VR-IC	LDO, CE, 3.65V±2%, 700mA	SOT-23-5	28vx	6g	VR4	Tor
0M5	XC6210B36APR	VR-IC	LDO, CE, 3.65V±2%, 700mA	SOT-89-5	32vy	6h	VR4	Tor
0M6	XC6101D637MR	CMOS-IC	VDet 3.7V, 5%, Hst, -MR, -Reset PPO, Wt=1.6s, Rt=100ms	SOT-23-5	28xd	6g		Tor
0M6	XC6210B37AMR	VR-IC	LDO, CE, 3.75V±2%, 700mA	SOT-23-5	28vx	6g	VR4	Tor
0M6	XC6210B37APR	VR-IC	LDO, CE, 3.75V±2%, 700mA	SOT-89-5	32vy	6h	VR4	Tor
0M7	XC6101D638MR	CMOS-IC	VDet 3.8V, 5%, Hst, -MR, -Reset PPO, Wt=1.6s, Rt=100ms	SOT-23-5	28xd	6g		Tor
0M7	XC6210B38AMR	VR-IC	LDO, CE, 3.85V±2%, 700mA	SOT-23-5	28vx	6g	VR4	Tor
0M7	XC6210B38APR	VR-IC	LDO, CE, 3.85V±2%, 700mA	SOT-89-5	32vy	6h	VR4	Tor
0M8	XC6101D639MR	CMOS-IC	VDet 3.9V, 5%, Hst, -MR, -Reset PPO, Wt=1.6s, Rt=100ms	SOT-23-5	28xd	6g		Tor
0M8	XC6210B39AMR	VR-IC	LDO, CE, 3.95V±2%, 700mA	SOT-23-5	28vx	6g	VR4	Tor
0M8	XC6210B39APR	VR-IC	LDO, CE, 3.95V±2%, 700mA	SOT-89-5	32vy	6h	VR4	Tor
0M9	XC6101D640MR	CMOS-IC	VDet 4.0V, 5%, Hst, -MR, -Reset PPO, Wt=1.6s, Rt=100ms	SOT-23-5	28xd	6g		Tor
0M9	XC6210B40AMR	VR-IC	LDO, CE, 4.05V±2%, 700mA	SOT-23-5	28vx	6g	VR4	Tor
0M9	XC6210B40APR	VR-IC	LDO, CE, 4.05V±2%, 700mA	SOT-89-5	32vy	6h	VR4	Tor
0MA	XC6101D641MR	CMOS-IC	VDet 4.1V, 5%, Hst, -MR, -Reset PPO, Wt=1.6s, Rt=100ms	SOT-23-5	28xd	6g		Tor
0MA	XC6210B41AMR	VR-IC	LDO, CE, 4.15V±2%, 700mA	SOT-23-5	28vx	6g	VR4	Tor
0MA	XC6210B41APR	VR-IC	LDO, CE, 4.15V±2%, 700mA	SOT-89-5	32vy	6h	VR4	Tor
0MB	XC6101D642MR	CMOS-IC	VDet 4.2V, 5%, Hst, -MR, -Reset PPO, Wt=1.6s, Rt=100ms	SOT-23-5	28xd	6g		Tor
0MB	XC6210B42AMR	VR-IC	LDO, CE, 4.25V±2%, 700mA	SOT-23-5	28vx	6g	VR4	Tor
0MB	XC6210B42APR	VR-IC	LDO, CE, 4.25V±2%, 700mA	SOT-89-5	32vy	6h	VR4	Tor
0MC	XC6101D643MR	CMOS-IC	VDet 4.3V, 5%, Hst, -MR, -Reset PPO, Wt=1.6s, Rt=100ms	SOT-23-5	28xd	6g		Tor
0MC	XC6210B43AMR	VR-IC	LDO, CE, 4.35V±2%, 700mA	SOT-23-5	28vx	6g	VR4	Tor

SMD code	Type	Function	Short description	Case	Pin.	St.	Sch.	Mnf.
0MC	XC6210B43APR	VR-IC	LDO, CE, 4.35V±2%, 700mA	SOT-89-5	32vy	6h	VR4	Tor
0MD	XC6101D644MR	CMOS-IC	VDet 4.4V, 5%, Hst, -MR, -Reset PPO, Wt=1.6s, Rt=100ms	SOT-23-5	28xd	6g		Tor
0MD	XC6210B44AMR	VR-IC	LDO, CE, 4.45V±2%, 700mA	SOT-23-5	28vx	6g	VR4	Tor
0MD	XC6210B44APR	VR-IC	LDO, CE, 4.45V±2%, 700mA	SOT-89-5	32vy	6h	VR4	Tor
0ME	XC6101D645MR	CMOS-IC	VDet 4.5V, 5%, Hst, -MR, -Reset PPO, Wt=1.6s, Rt=100ms	SOT-23-5	28xd	6g		Tor
0ME	XC6210B45AMR	VR-IC	LDO, CE, 4.55V±2%, 700mA	SOT-23-5	28vx	6g	VR4	Tor
0ME	XC6210B45APR	VR-IC	LDO, CE, 4.55V±2%, 700mA	SOT-89-5	32vy	6h	VR4	Tor
0MF	XC6101D616MR	CMOS-IC	VDet 1.6V, 5%, Hst, -MR, -Reset PPO, Wt=1.6s, Rt=100ms	SOT-23-5	28xd	6g		Tor
0MF	XC6101D646MR	CMOS-IC	VDet 4.6V, 5%, Hst, -MR, -Reset PPO, Wt=1.6s, Rt=100ms	SOT-23-5	28xd	6g		Tor
0MF	XC6210B46AMR	VR-IC	LDO, CE, 4.65V±2%, 700mA	SOT-23-5	28vx	6g	VR4	Tor
0MF	XC6210B46APR	VR-IC	LDO, CE, 4.65V±2%, 700mA	SOT-89-5	32vy	6h	VR4	Tor
0MH	XC6101D617MR	CMOS-IC	VDet 1.7V, 5%, Hst, -MR, -Reset PPO, Wt=1.6s, Rt=100ms	SOT-23-5	28xd	6g		Tor
0MH	XC6101D647MR	CMOS-IC	VDet 4.7V, 5%, Hst, -MR, -Reset PPO, Wt=1.6s, Rt=100ms	SOT-23-5	28xd	6g		Tor
0MH	XC6210B47AMR	VR-IC	LDO, CE, 4.75V±2%, 700mA	SOT-23-5	28vx	6g	VR4	Tor
0MH	XC6210B47APR	VR-IC	LDO, CE, 4.75V±2%, 700mA	SOT-89-5	32vy	6h	VR4	Tor
0MK	XC6101D618MR	CMOS-IC	VDet 1.8V, 5%, Hst, -MR, -Reset PPO, Wt=1.6s, Rt=100ms	SOT-23-5	28xd	6g		Tor
0MK	XC6101D648MR	CMOS-IC	VDet 4.8V, 5%, Hst, -MR, -Reset PPO, Wt=1.6s, Rt=100ms	SOT-23-5	28xd	6g		Tor
0MK	XC6210B48AMR	VR-IC	LDO, CE, 4.85V±2%, 700mA	SOT-23-5	28vx	6g	VR4	Tor
0MK	XC6210B48APR	VR-IC	LDO, CE, 4.85V±2%, 700mA	SOT-89-5	32vy	6h	VR4	Tor
0ML	XC6101D619MR	CMOS-IC	VDet 1.9V, 5%, Hst, -MR, -Reset PPO, Wt=1.6s, Rt=100ms	SOT-23-5	28xd	6g		Tor
0ML	XC6101D649MR	CMOS-IC	VDet 4.9V, 5%, Hst, -MR, -Reset PPO, Wt=1.6s, Rt=100ms	SOT-23-5	28xd	6g		Tor
0ML	XC6210B49AMR	VR-IC	LDO, CE, 4.95V±2%, 700mA	SOT-23-5	28vx	6g	VR4	Tor
0ML	XC6210B49APR	VR-IC	LDO, CE, 4.95V±2%, 700mA	SOT-89-5	32vy	6h	VR4	Tor
0MM	XC6101D620MR	CMOS-IC	VDet 2.0V, 5%, Hst, -MR, -Reset PPO, Wt=1.6s, Rt=100ms	SOT-23-5	28xd	6g		Tor
0MM	XC6101D650MR	CMOS-IC	VDet 5.0V, 5%, Hst, -MR, -Reset PPO, Wt=1.6s, Rt=100ms	SOT-23-5	28xd	6g		Tor
0MN	XC6101D621MR	CMOS-IC	VDet 2.1V, 5%, Hst, -MR, -Reset PPO, Wt=1.6s, Rt=100ms	SOT-23-5	28xd	6g		Tor
0MP	XC6101D622MR	CMOS-IC	VDet 2.2V, 5%, Hst, -MR, -Reset PPO, Wt=1.6s, Rt=100ms	SOT-23-5	28xd	6g		Tor
0MR	XC6101D623MR	CMOS-IC	VDet 2.3V, 5%, Hst, -MR, -Reset PPO, Wt=1.6s, Rt=100ms	SOT-23-5	28xd	6g		Tor
0MS	XC6101D624MR	CMOS-IC	VDet 2.4V, 5%, Hst, -MR, -Reset PPO, Wt=1.6s, Rt=100ms	SOT-23-5	28xd	6g		Tor
0MT	XC6101D625MR	CMOS-IC	VDet 2.5V, 5%, Hst, -MR, -Reset PPO, Wt=1.6s, Rt=100ms	SOT-23-5	28xd	6g		Tor
0MU	XC6101D626MR	CMOS-IC	VDet 2.6V, 5%, Hst, -MR, -Reset PPO, Wt=1.6s, Rt=100ms	SOT-23-5	28xd	6g		Tor
0MV	XC6101D627MR	CMOS-IC	VDet 2.7V, 5%, Hst, -MR, -Reset PPO, Wt=1.6s, Rt=100ms	SOT-23-5	28xd	6g		Tor
0MX	XC6101D628MR	CMOS-IC	VDet 2.8V, 5%, Hst, -MR, -Reset PPO, Wt=1.6s, Rt=100ms	SOT-23-5	28xd	6g		Tor
0MY	XC6101D629MR	CMOS-IC	VDet 2.9V, 5%, Hst, -MR, -Reset PPO, Wt=1.6s, Rt=100ms	SOT-23-5	28xd	6g		Tor
0MZ	XC6101D630MR	CMOS-IC	VDet 3.0V, 5%, Hst, -MR, -Reset PPO, Wt=1.6s, Rt=100ms	SOT-23-5	28xd	6g		Tor
0N	BU4329FWE	CMOS-IC	Voltage Detector 2,9V, Reset Push-pull output	VSOF-5	30vka		VD3	Rhm
0N	BU4329G	CMOS-IC	Voltage Detector 2,9V, Reset Push-pull output	SSOP-5	28vdo		VD3	Rhm
0N	R3111N501C	CMOS-IC	Voltage Detector 5V±2.0%, Reset Open drain output	SOT-23-5	28vdm	6g	VD6	Ric
0N0	XC6210C31AMR	VR-IC	LDO, -CE, int. pull-dwn res., 3.15V±2%, 700mA	SOT-23-5	28vx	6g	VR4	Tor
0N0	XC6210C31APR	VR-IC	LDO, -CE, int. pull-dwn res., 3.15V±2%, 700mA	SOT-89-5	32vy	6h	VR4	Tor
0N1	XC6210C32AMR	VR-IC	LDO, -CE, int. pull-dwn res., 3.25V±2%, 700mA	SOT-23-5	28vx	6g	VR4	Tor
0N1	XC6210C32APR	VR-IC	LDO, -CE, int. pull-dwn res., 3.25V±2%, 700mA	SOT-89-5	32vy	6h	VR4	Tor
0N2	XC6210C33AMR	VR-IC	LDO, -CE, int. pull-dwn res., 3.35V±2%, 700mA	SOT-23-5	28vx	6g	VR4	Tor
0N2	XC6210C33APR	VR-IC	LDO, -CE, int. pull-dwn res., 3.35V±2%, 700mA	SOT-89-5	32vy	6h	VR4	Tor
0N3	XC6210C34AMR	VR-IC	LDO, -CE, int. pull-dwn res., 3.45V±2%, 700mA	SOT-23-5	28vx	6g	VR4	Tor
0N3	XC6210C34APR	VR-IC	LDO, -CE, int. pull-dwn res., 3.45V±2%, 700mA	SOT-89-5	32vy	6h	VR4	Tor
0N4	XC6210C35AMR	VR-IC	LDO, -CE, int. pull-dwn res., 3.55V±2%, 700mA	SOT-23-5	28vx	6g	VR4	Tor
0N4	XC6210C35APR	VR-IC	LDO, -CE, int. pull-dwn res., 3.55V±2%, 700mA	SOT-89-5	32vy	6h	VR4	Tor
0N5	XC6210C36AMR	VR-IC	LDO, -CE, int. pull-dwn res., 3.65V±2%, 700mA	SOT-23-5	28vx	6g	VR4	Tor
0N5	XC6210C36APR	VR-IC	LDO, -CE, int. pull-dwn res., 3.65V±2%, 700mA	SOT-89-5	32vy	6h	VR4	Tor
0N6	XC6210C37AMR	VR-IC	LDO, -CE, int. pull-dwn res., 3.75V±2%, 700mA	SOT-23-5	28vx	6g	VR4	Tor
0N6	XC6210C37APR	VR-IC	LDO, -CE, int. pull-dwn res., 3.75V±2%, 700mA	SOT-89-5	32vy	6h	VR4	Tor
0N7	XC6210C38AMR	VR-IC	LDO, -CE, int. pull-dwn res., 3.85V±2%, 700mA	SOT-23-5	28vx	6g	VR4	Tor
0N7	XC6210C38APR	VR-IC	LDO, -CE, int. pull-dwn res., 3.85V±2%, 700mA	SOT-89-5	32vy	6h	VR4	Tor
0N8	XC6210C39AMR	VR-IC	LDO, -CE, int. pull-dwn res., 3.95V±2%, 700mA	SOT-23-5	28vx	6g	VR4	Tor
0N8	XC6210C39APR	VR-IC	LDO, -CE, int. pull-dwn res., 3.95V±2%, 700mA	SOT-89-5	32vy	6h	VR4	Tor
0N9	XC6210C40AMR	VR-IC	LDO, -CE, int. pull-dwn res., 4.05V±2%, 700mA	SOT-23-5	28vx	6g	VR4	Tor
0N9	XC6210C40APR	VR-IC	LDO, -CE, int. pull-dwn res., 4.05V±2%, 700mA	SOT-89-5	32vy	6h	VR4	Tor
0NA	XC6210C41AMR	VR-IC	LDO, -CE, int. pull-dwn res., 4.15V±2%, 700mA	SOT-23-5	28vx	6g	VR4	Tor
0NA	XC6210C41APR	VR-IC	LDO, -CE, int. pull-dwn res., 4.15V±2%, 700mA	SOT-89-5	32vy	6h	VR4	Tor
0NB	XC6210C42AMR	VR-IC	LDO, -CE, int. pull-dwn res., 4.25V±2%, 700mA	SOT-23-5	28vx	6g	VR4	Tor
0NB	XC6210C42APR	VR-IC	LDO, -CE, int. pull-dwn res., 4.25V±2%, 700mA	SOT-89-5	32vy	6h	VR4	Tor
0NC	XC6210C43AMR	VR-IC	LDO, -CE, int. pull-dwn res., 4.35V±2%, 700mA	SOT-23-5	28vx	6g	VR4	Tor
0NC	XC6210C43APR	VR-IC	LDO, -CE, int. pull-dwn res., 4.35V±2%, 700mA	SOT-89-5	32vy	6h	VR4	Tor
0ND	XC6210C44AMR	VR-IC	LDO, -CE, int. pull-dwn res., 4.45V±2%, 700mA	SOT-23-5	28vx	6g	VR4	Tor
0ND	XC6210C44APR	VR-IC	LDO, -CE, int. pull-dwn res., 4.45V±2%, 700mA	SOT-89-5	32vy	6h	VR4	Tor
0NE	XC6210C45AMR	VR-IC	LDO, -CE, int. pull-dwn res., 4.55V±2%, 700mA	SOT-23-5	28vx	6g	VR4	Tor
0NE	XC6210C45APR	VR-IC	LDO, -CE, int. pull-dwn res., 4.55V±2%, 700mA	SOT-89-5	32vy	6h	VR4	Tor
0NF	XC6210C46AMR	VR-IC	LDO, -CE, int. pull-dwn res., 4.65V±2%, 700mA	SOT-23-5	28vx	6g	VR4	Tor
0NF	XC6210C46APR	VR-IC	LDO, -CE, int. pull-dwn res., 4.65V±2%, 700mA	SOT-89-5	32vy	6h	VR4	Tor
0NH	XC6210C47AMR	VR-IC	LDO, -CE, int. pull-dwn res., 4.75V±2%, 700mA	SOT-23-5	28vx	6g	VR4	Tor
0NH	XC6210C47APR	VR-IC	LDO, -CE, int. pull-dwn res., 4.75V±2%, 700mA	SOT-89-5	32vy	6h	VR4	Tor
0NK	XC6210C48AMR	VR-IC	LDO, -CE, int. pull-dwn res., 4.85V±2%, 700mA	SOT-23-5	28vx	6g	VR4	Tor
0NK	XC6210C48APR	VR-IC	LDO, -CE, int. pull-dwn res., 4.85V±2%, 700mA	SOT-89-5	32vy	6h	VR4	Tor
0NL	XC6210C49AMR	VR-IC	LDO, -CE, int. pull-dwn res., 4.95V±2%, 700mA	SOT-23-5	28vx	6g	VR4	Tor

SMD code	Type	Function	Short description	Case	Pin.	St.	Sch.	Mnf.
0NL	XC6210C49APR	VR-IC	LDO, -CE, int. pull-dwn res., 4.95V±2%, 700mA	SOT-89-5	32vy	6h	VR4	Tor
0P	BU4330FWE	CMOS-IC	Voltage Detector 3V, Reset Push-pull output	VSOF-5	30vka		VD3	Rhm
0P	BU4330G	CMOS-IC	Voltage Detector 3V, Reset Push-pull output	SSOP-5	28vdo		VD3	Rhm
0P	R3111N601C	CMOS-IC	Voltage Detector 6V±2.0%, Reset Open drain output	SOT-23-5	28vdm	6g	VD6	Ric
0P0	XC6101E431MR	CMOS-IC	VDet 3.1V, 5%, Hst, -MR, -Reset PPO, Wt=200ms, Rt=200ms	SOT-23-5	28xd	6g		Tor
0P0	XC6210D31AMR	VR-IC	LDO, -CE, 3.15V±2%, 700mA	SOT-23-5	28vx	6g	VR4	Tor
0P0	XC6210D31APR	VR-IC	LDO, -CE, 3.15V±2%, 700mA	SOT-89-5	32vy	6h	VR4	Tor
0P1	XC6101E432MR	CMOS-IC	VDet 3.2V, 5%, Hst, -MR, -Reset PPO, Wt=200ms, Rt=200ms	SOT-23-5	28xd	6g		Tor
0P1	XC6210D32AMR	VR-IC	LDO, -CE, 3.25V±2%, 700mA	SOT-23-5	28vx	6g	VR4	Tor
0P1	XC6210D32APR	VR-IC	LDO, -CE, 3.25V±2%, 700mA	SOT-89-5	32vy	6h	VR4	Tor
0P2	XC6101E433MR	CMOS-IC	VDet 3.3V, 5%, Hst, -MR, -Reset PPO, Wt=200ms, Rt=200ms	SOT-23-5	28xd	6g		Tor
0P2	XC6210D33AMR	VR-IC	LDO, -CE, 3.35V±2%, 700mA	SOT-23-5	28vx	6g	VR4	Tor
0P2	XC6210D33APR	VR-IC	LDO, -CE, 3.35V±2%, 700mA	SOT-89-5	32vy	6h	VR4	Tor
0P3	XC6101E434MR	CMOS-IC	VDet 3.4V, 5%, Hst, -MR, -Reset PPO, Wt=200ms, Rt=200ms	SOT-23-5	28xd	6g		Tor
0P3	XC6210D34AMR	VR-IC	LDO, -CE, 3.45V±2%, 700mA	SOT-23-5	28vx	6g	VR4	Tor
0P3	XC6210D34APR	VR-IC	LDO, -CE, 3.45V±2%, 700mA	SOT-89-5	32vy	6h	VR4	Tor
0P4	XC6101E435MR	CMOS-IC	VDet 3.5V, 5%, Hst, -MR, -Reset PPO, Wt=200ms, Rt=200ms	SOT-23-5	28xd	6g		Tor
0P4	XC6210D35AMR	VR-IC	LDO, -CE, 3.55V±2%, 700mA	SOT-23-5	28vx	6g	VR4	Tor
0P4	XC6210D35APR	VR-IC	LDO, -CE, 3.55V±2%, 700mA	SOT-89-5	32vy	6h	VR4	Tor
0P5	XC6101E436MR	CMOS-IC	VDet 3.6V, 5%, Hst, -MR, -Reset PPO, Wt=200ms, Rt=200ms	SOT-23-5	28xd	6g		Tor
0P5	XC6210D36AMR	VR-IC	LDO, -CE, 3.65V±2%, 700mA	SOT-23-5	28vx	6g	VR4	Tor
0P5	XC6210D36APR	VR-IC	LDO, -CE, 3.65V±2%, 700mA	SOT-89-5	32vy	6h	VR4	Tor
0P6	XC6101E437MR	CMOS-IC	VDet 3.7V, 5%, Hst, -MR, -Reset PPO, Wt=200ms, Rt=200ms	SOT-23-5	28xd	6g		Tor
0P6	XC6210D37AMR	VR-IC	LDO, -CE, 3.75V±2%, 700mA	SOT-23-5	28vx	6g	VR4	Tor
0P6	XC6210D37APR	VR-IC	LDO, -CE, 3.75V±2%, 700mA	SOT-89-5	32vy	6h	VR4	Tor
0P7	XC6101E438MR	CMOS-IC	VDet 3.8V, 5%, Hst, -MR, -Reset PPO, Wt=200ms, Rt=200ms	SOT-23-5	28xd	6g		Tor
0P7	XC6210D38AMR	VR-IC	LDO, -CE, 3.85V±2%, 700mA	SOT-23-5	28vx	6g	VR4	Tor
0P7	XC6210D38APR	VR-IC	LDO, -CE, 3.85V±2%, 700mA	SOT-89-5	32vy	6h	VR4	Tor
0P8	XC6101E439MR	CMOS-IC	VDet 3.9V, 5%, Hst, -MR, -Reset PPO, Wt=200ms, Rt=200ms	SOT-23-5	28xd	6g		Tor
0P8	XC6210D39AMR	VR-IC	LDO, -CE, 3.95V±2%, 700mA	SOT-23-5	28vx	6g	VR4	Tor
0P8	XC6210D39APR	VR-IC	LDO, -CE, 3.95V±2%, 700mA	SOT-89-5	32vy	6h	VR4	Tor
0P9	XC6101E440MR	CMOS-IC	VDet 4.0V, 5%, Hst, -MR, -Reset PPO, Wt=200ms, Rt=200ms	SOT-23-5	28xd	6g		Tor
0P9	XC6210D40AMR	VR-IC	LDO, -CE, 4.05V±2%, 700mA	SOT-23-5	28vx	6g	VR4	Tor
0P9	XC6210D40APR	VR-IC	LDO, -CE, 4.05V±2%, 700mA	SOT-89-5	32vy	6h	VR4	Tor
0PA	XC6101E441MR	CMOS-IC	VDet 4.1V, 5%, Hst, -MR, -Reset PPO, Wt=200ms, Rt=200ms	SOT-23-5	28xd	6g		Tor
0PA	XC6210D41AMR	VR-IC	LDO, -CE, 4.15V±2%, 700mA	SOT-23-5	28vx	6g	VR4	Tor
0PA	XC6210D41APR	VR-IC	LDO, -CE, 4.15V±2%, 700mA	SOT-89-5	32vy	6h	VR4	Tor
0PB	XC6101E442MR	CMOS-IC	VDet 4.2V, 5%, Hst, -MR, -Reset PPO, Wt=200ms, Rt=200ms	SOT-23-5	28xd	6g		Tor
0PB	XC6210D42AMR	VR-IC	LDO, -CE, 4.25V±2%, 700mA	SOT-23-5	28vx	6g	VR4	Tor
0PB	XC6210D42APR	VR-IC	LDO, -CE, 4.25V±2%, 700mA	SOT-89-5	32vy	6h	VR4	Tor
0PC	XC6101E443MR	CMOS-IC	VDet 4.3V, 5%, Hst, -MR, -Reset PPO, Wt=200ms, Rt=200ms	SOT-23-5	28xd	6g		Tor
0PC	XC6210D43AMR	VR-IC	LDO, -CE, 4.35V±2%, 700mA	SOT-23-5	28vx	6g	VR4	Tor
0PC	XC6210D43APR	VR-IC	LDO, -CE, 4.35V±2%, 700mA	SOT-89-5	32vy	6h	VR4	Tor
0PD	XC6101E444MR	CMOS-IC	VDet 4.4V, 5%, Hst, -MR, -Reset PPO, Wt=200ms, Rt=200ms	SOT-23-5	28xd	6g		Tor
0PD	XC6210D44AMR	VR-IC	LDO, -CE, 4.45V±2%, 700mA	SOT-23-5	28vx	6g	VR4	Tor
0PD	XC6210D44APR	VR-IC	LDO, -CE, 4.45V±2%, 700mA	SOT-89-5	32vy	6h	VR4	Tor
0PE	XC6101E445MR	CMOS-IC	VDet 4.5V, 5%, Hst, -MR, -Reset PPO, Wt=200ms, Rt=200ms	SOT-23-5	28xd	6g		Tor
0PE	XC6210D45AMR	VR-IC	LDO, -CE, 4.55V±2%, 700mA	SOT-23-5	28vx	6g	VR4	Tor
0PE	XC6210D45APR	VR-IC	LDO, -CE, 4.55V±2%, 700mA	SOT-89-5	32vy	6h	VR4	Tor
0PF	XC6101E416MR	CMOS-IC	VDet 1.6V, 5%, Hst, -MR, -Reset PPO, Wt=200ms, Rt=200ms	SOT-23-5	28xd	6g		Tor
0PF	XC6101E446MR	CMOS-IC	VDet 4.6V, 5%, Hst, -MR, -Reset PPO, Wt=200ms, Rt=200ms	SOT-23-5	28xd	6g		Tor
0PF	XC6210D46AMR	VR-IC	LDO, -CE, 4.65V±2%, 700mA	SOT-23-5	28vx	6g	VR4	Tor
0PF	XC6210D46APR	VR-IC	LDO, -CE, 4.65V±2%, 700mA	SOT-89-5	32vy	6h	VR4	Tor
0PH	XC6101E417MR	CMOS-IC	VDet 1.7V, 5%, Hst, -MR, -Reset PPO, Wt=200ms, Rt=200ms	SOT-23-5	28xd	6g		Tor
0PH	XC6101E447MR	CMOS-IC	VDet 4.7V, 5%, Hst, -MR, -Reset PPO, Wt=200ms, Rt=200ms	SOT-23-5	28xd	6g		Tor
0PH	XC6210D47AMR	VR-IC	LDO, -CE, 4.75V±2%, 700mA	SOT-23-5	28vx	6g	VR4	Tor
0PH	XC6210D47APR	VR-IC	LDO, -CE, 4.75V±2%, 700mA	SOT-89-5	32vy	6h	VR4	Tor
0PK	XC6101E418MR	CMOS-IC	VDet 1.8V, 5%, Hst, -MR, -Reset PPO, Wt=200ms, Rt=200ms	SOT-23-5	28xd	6g		Tor
0PK	XC6101E448MR	CMOS-IC	VDet 4.8V, 5%, Hst, -MR, -Reset PPO, Wt=200ms, Rt=200ms	SOT-23-5	28xd	6g		Tor
0PK	XC6210D48AMR	VR-IC	LDO, -CE, 4.85V±2%, 700mA	SOT-23-5	28vx	6g	VR4	Tor
0PK	XC6210D48APR	VR-IC	LDO, -CE, 4.85V±2%, 700mA	SOT-89-5	32vy	6h	VR4	Tor
0PL	XC6101E419MR	CMOS-IC	VDet 1.9V, 5%, Hst, -MR, -Reset PPO, Wt=200ms, Rt=200ms	SOT-23-5	28xd	6g		Tor
0PL	XC6101E449MR	CMOS-IC	VDet 4.9V, 5%, Hst, -MR, -Reset PPO, Wt=200ms, Rt=200ms	SOT-23-5	28xd	6g		Tor
0PL	XC6210D49AMR	VR-IC	LDO, -CE, 4.95V±2%, 700mA	SOT-23-5	28vx	6g	VR4	Tor
0PL	XC6210D49APR	VR-IC	LDO, -CE, 4.95V±2%, 700mA	SOT-89-5	32vy	6h	VR4	Tor
0PM	XC6101E420MR	CMOS-IC	VDet 2.0V, 5%, Hst, -MR, -Reset PPO, Wt=200ms, Rt=200ms	SOT-23-5	28xd	6g		Tor
0PM	XC6101E450MR	CMOS-IC	VDet 5.0V, 5%, Hst, -MR, -Reset PPO, Wt=200ms, Rt=200ms	SOT-23-5	28xd	6g		Tor
0PN	XC6101E421MR	CMOS-IC	VDet 2.1V, 5%, Hst, -MR, -Reset PPO, Wt=200ms, Rt=200ms	SOT-23-5	28xd	6g		Tor
0PP	XC6101E422MR	CMOS-IC	VDet 2.2V, 5%, Hst, -MR, -Reset PPO, Wt=200ms, Rt=200ms	SOT-23-5	28xd	6g		Tor
0PR	XC6101E423MR	CMOS-IC	VDet 2.3V, 5%, Hst, -MR, -Reset PPO, Wt=200ms, Rt=200ms	SOT-23-5	28xd	6g		Tor
0PS	XC6101E424MR	CMOS-IC	VDet 2.4V, 5%, Hst, -MR, -Reset PPO, Wt=200ms, Rt=200ms	SOT-23-5	28xd	6g		Tor
0PT	XC6101E425MR	CMOS-IC	VDet 2.5V, 5%, Hst, -MR, -Reset PPO, Wt=200ms, Rt=200ms	SOT-23-5	28xd	6g		Tor
0PU	XC6101E426MR	CMOS-IC	VDet 2.6V, 5%, Hst, -MR, -Reset PPO, Wt=200ms, Rt=200ms	SOT-23-5	28xd	6g		Tor
0PV	XC6101E427MR	CMOS-IC	VDet 2.7V, 5%, Hst, -MR, -Reset PPO, Wt=200ms, Rt=200ms	SOT-23-5	28xd	6g		Tor
0PX	XC6101E428MR	CMOS-IC	VDet 2.8V, 5%, Hst, -MR, -Reset PPO, Wt=200ms, Rt=200ms	SOT-23-5	28xd	6g		Tor

SMD code	Type	Function	Short description	Case	Pin.	St.	Sch.	Mnf.
0PY	XC6101E429MR	CMOS-IC	VDet 2.9V, 5%, Hst, -MR, -Reset PPO, Wt=200ms, Rt=200ms	SOT-23-5	28xd	6g		Tor
0PZ	XC6101E430MR	CMOS-IC	VDet 3.0V, 5%, Hst, -MR, -Reset PPO, Wt=200ms, Rt=200ms	SOT-23-5	28xd	6g		Tor
0Q	BU4331FWE	CMOS-IC	Voltage Detector 3,1V, Reset Push-pull output	VSOF-5	30vka		VD3	Rhm
0Q	BU4331G	CMOS-IC	Voltage Detector 3,1V, Reset Push-pull output	SSOP-5	28vdo		VD3	Rhm
0R	BU4332FWE	CMOS-IC	Voltage Detector 3,2V, Reset Push-pull output	VSOF-5	30vka		VD3	Rhm
0R	BU4332G	CMOS-IC	Voltage Detector 3,2V, Reset Push-pull output	SSOP-5	28vdo		VD3	Rhm
0R	R1210N301A	VR-IC	PWM step-up DC-DC converter, 3V, 35..100KHz	SOT-23-5	28sc	6g	-	Ric
0R0	XC6101E531MR	CMOS-IC	VDet 3.1V, 5%, Hst, -MR, -Reset PPO, Wt=400ms, Rt=200ms	SOT-23-5	28xd	6g		Tor
0R1	XC6101E532MR	CMOS-IC	VDet 3.2V, 5%, Hst, -MR, -Reset PPO, Wt=400ms, Rt=200ms	SOT-23-5	28xd	6g		Tor
0R2	XC6101E533MR	CMOS-IC	VDet 3.3V, 5%, Hst, -MR, -Reset PPO, Wt=400ms, Rt=200ms	SOT-23-5	28xd	6g		Tor
0R3	XC6101E534MR	CMOS-IC	VDet 3.4V, 5%, Hst, -MR, -Reset PPO, Wt=400ms, Rt=200ms	SOT-23-5	28xd	6g		Tor
0R4	XC6101E535MR	CMOS-IC	VDet 3.5V, 5%, Hst, -MR, -Reset PPO, Wt=400ms, Rt=200ms	SOT-23-5	28xd	6g		Tor
0R5	XC6101E536MR	CMOS-IC	VDet 3.6V, 5%, Hst, -MR, -Reset PPO, Wt=400ms, Rt=200ms	SOT-23-5	28xd	6g		Tor
0R6	XC6101E537MR	CMOS-IC	VDet 3.7V, 5%, Hst, -MR, -Reset PPO, Wt=400ms, Rt=200ms	SOT-23-5	28xd	6g		Tor
0R7	XC6101E538MR	CMOS-IC	VDet 3.8V, 5%, Hst, -MR, -Reset PPO, Wt=400ms, Rt=200ms	SOT-23-5	28xd	6g		Tor
0R8	XC6101E539MR	CMOS-IC	VDet 3.9V, 5%, Hst, -MR, -Reset PPO, Wt=400ms, Rt=200ms	SOT-23-5	28xd	6g		Tor
0R9	XC6101E540MR	CMOS-IC	VDet 4.0V, 5%, Hst, -MR, -Reset PPO, Wt=400ms, Rt=200ms	SOT-23-5	28xd	6g		Tor
0RA	XC6101E541MR	CMOS-IC	VDet 4.1V, 5%, Hst, -MR, -Reset PPO, Wt=400ms, Rt=200ms	SOT-23-5	28xd	6g		Tor
0RB	XC6101E542MR	CMOS-IC	VDet 4.2V, 5%, Hst, -MR, -Reset PPO, Wt=400ms, Rt=200ms	SOT-23-5	28xd	6g		Tor
0RC	XC6101E543MR	CMOS-IC	VDet 4.3V, 5%, Hst, -MR, -Reset PPO, Wt=400ms, Rt=200ms	SOT-23-5	28xd	6g		Tor
0RD	XC6101E544MR	CMOS-IC	VDet 4.4V, 5%, Hst, -MR, -Reset PPO, Wt=400ms, Rt=200ms	SOT-23-5	28xd	6g		Tor
0RE	XC6101E545MR	CMOS-IC	VDet 4.5V, 5%, Hst, -MR, -Reset PPO, Wt=400ms, Rt=200ms	SOT-23-5	28xd	6g		Tor
0RF	XC6101E516MR	CMOS-IC	VDet 1.6V, 5%, Hst, -MR, -Reset PPO, Wt=400ms, Rt=200ms	SOT-23-5	28xd	6g		Tor
0RF	XC6101E546MR	CMOS-IC	VDet 4.6V, 5%, Hst, -MR, -Reset PPO, Wt=400ms, Rt=200ms	SOT-23-5	28xd	6g		Tor
0RH	XC6101E517MR	CMOS-IC	VDet 1.7V, 5%, Hst, -MR, -Reset PPO, Wt=400ms, Rt=200ms	SOT-23-5	28xd	6g		Tor
0RH	XC6101E547MR	CMOS-IC	VDet 4.7V, 5%, Hst, -MR, -Reset PPO, Wt=400ms, Rt=200ms	SOT-23-5	28xd	6g		Tor
0RK	XC6101E518MR	CMOS-IC	VDet 1.8V, 5%, Hst, -MR, -Reset PPO, Wt=400ms, Rt=200ms	SOT-23-5	28xd	6g		Tor
0RK	XC6101E548MR	CMOS-IC	VDet 4.8V, 5%, Hst, -MR, -Reset PPO, Wt=400ms, Rt=200ms	SOT-23-5	28xd	6g		Tor
0RL	XC6101E519MR	CMOS-IC	VDet 1.9V, 5%, Hst, -MR, -Reset PPO, Wt=400ms, Rt=200ms	SOT-23-5	28xd	6g		Tor
0RL	XC6101E549MR	CMOS-IC	VDet 4.9V, 5%, Hst, -MR, -Reset PPO, Wt=400ms, Rt=200ms	SOT-23-5	28xd	6g		Tor
0RM	XC6101E520MR	CMOS-IC	VDet 2.0V, 5%, Hst, -MR, -Reset PPO, Wt=400ms, Rt=200ms	SOT-23-5	28xd	6g		Tor
0RM	XC6101E550MR	CMOS-IC	VDet 5.0V, 5%, Hst, -MR, -Reset PPO, Wt=400ms, Rt=200ms	SOT-23-5	28xd	6g		Tor
0RN	XC6101E521MR	CMOS-IC	VDet 2.1V, 5%, Hst, -MR, -Reset PPO, Wt=400ms, Rt=200ms	SOT-23-5	28xd	6g		Tor
0RP	XC6101E522MR	CMOS-IC	VDet 2.2V, 5%, Hst, -MR, -Reset PPO, Wt=400ms, Rt=200ms	SOT-23-5	28xd	6g		Tor
0RR	XC6101E523MR	CMOS-IC	VDet 2.3V, 5%, Hst, -MR, -Reset PPO, Wt=400ms, Rt=200ms	SOT-23-5	28xd	6g		Tor
0RS	XC6101E524MR	CMOS-IC	VDet 2.4V, 5%, Hst, -MR, -Reset PPO, Wt=400ms, Rt=200ms	SOT-23-5	28xd	6g		Tor
0RT	XC6101E525MR	CMOS-IC	VDet 2.5V, 5%, Hst, -MR, -Reset PPO, Wt=400ms, Rt=200ms	SOT-23-5	28xd	6g		Tor
0RU	XC6101E526MR	CMOS-IC	VDet 2.6V, 5%, Hst, -MR, -Reset PPO, Wt=400ms, Rt=200ms	SOT-23-5	28xd	6g		Tor
0RV	XC6101E527MR	CMOS-IC	VDet 2.7V, 5%, Hst, -MR, -Reset PPO, Wt=400ms, Rt=200ms	SOT-23-5	28xd	6g		Tor
0RX	XC6101E528MR	CMOS-IC	VDet 2.8V, 5%, Hst, -MR, -Reset PPO, Wt=400ms, Rt=200ms	SOT-23-5	28xd	6g		Tor
0RY	XC6101E529MR	CMOS-IC	VDet 2.9V, 5%, Hst, -MR, -Reset PPO, Wt=400ms, Rt=200ms	SOT-23-5	28xd	6g		Tor
0RZ	XC6101E530MR	CMOS-IC	VDet 3.0V, 5%, Hst, -MR, -Reset PPO, Wt=400ms, Rt=200ms	SOT-23-5	28xd	6g		Tor
0S	BU4333FWE	CMOS-IC	Voltage Detector 3,3V, Reset Push-pull output	VSOF-5	30vka		VD3	Rhm
0S	BU4333G	CMOS-IC	Voltage Detector 3,3V, Reset Push-pull output	SSOP-5	28vdo		VD3	Rhm
0S0	XC6101E631MR	CMOS-IC	VDet 3.1V, 5%, Hst, -MR, -Reset PPO, Wt=1.6s, Rt=200ms	SOT-23-5	28xd	6g		Tor
0S1	XC6101E632MR	CMOS-IC	VDet 3.2V, 5%, Hst, -MR, -Reset PPO, Wt=1.6s, Rt=200ms	SOT-23-5	28xd	6g		Tor
0S2	XC6101E633MR	CMOS-IC	VDet 3.3V, 5%, Hst, -MR, -Reset PPO, Wt=1.6s, Rt=200ms	SOT-23-5	28xd	6g		Tor
0S3	XC6101E634MR	CMOS-IC	VDet 3.4V, 5%, Hst, -MR, -Reset PPO, Wt=1.6s, Rt=200ms	SOT-23-5	28xd	6g		Tor
0S4	XC6101E635MR	CMOS-IC	VDet 3.5V, 5%, Hst, -MR, -Reset PPO, Wt=1.6s, Rt=200ms	SOT-23-5	28xd	6g		Tor
0S5	XC6101E636MR	CMOS-IC	VDet 3.6V, 5%, Hst, -MR, -Reset PPO, Wt=1.6s, Rt=200ms	SOT-23-5	28xd	6g		Tor
0S6	XC6101E637MR	CMOS-IC	VDet 3.7V, 5%, Hst, -MR, -Reset PPO, Wt=1.6s, Rt=200ms	SOT-23-5	28xd	6g		Tor
0S7	XC6101E638MR	CMOS-IC	VDet 3.8V, 5%, Hst, -MR, -Reset PPO, Wt=1.6s, Rt=200ms	SOT-23-5	28xd	6g		Tor
0S8	XC6101E639MR	CMOS-IC	VDet 3.9V, 5%, Hst, -MR, -Reset PPO, Wt=1.6s, Rt=200ms	SOT-23-5	28xd	6g		Tor
0S9	XC6101E640MR	CMOS-IC	VDet 4.0V, 5%, Hst, -MR, -Reset PPO, Wt=1.6s, Rt=200ms	SOT-23-5	28xd	6g		Tor
0SA	XC6101E641MR	CMOS-IC	VDet 4.1V, 5%, Hst, -MR, -Reset PPO, Wt=1.6s, Rt=200ms	SOT-23-5	28xd	6g		Tor
0SB	XC6101E642MR	CMOS-IC	VDet 4.2V, 5%, Hst, -MR, -Reset PPO, Wt=1.6s, Rt=200ms	SOT-23-5	28xd	6g		Tor
0SC	XC6101E643MR	CMOS-IC	VDet 4.3V, 5%, Hst, -MR, -Reset PPO, Wt=1.6s, Rt=200ms	SOT-23-5	28xd	6g		Tor
0SD	XC6101E644MR	CMOS-IC	VDet 4.4V, 5%, Hst, -MR, -Reset PPO, Wt=1.6s, Rt=200ms	SOT-23-5	28xd	6g		Tor
0SE	XC6101E645MR	CMOS-IC	VDet 4.5V, 5%, Hst, -MR, -Reset PPO, Wt=1.6s, Rt=200ms	SOT-23-5	28xd	6g		Tor
0SF	XC6101E616MR	CMOS-IC	VDet 1.6V, 5%, Hst, -MR, -Reset PPO, Wt=1.6s, Rt=200ms	SOT-23-5	28xd	6g		Tor
0SF	XC6101E646MR	CMOS-IC	VDet 4.6V, 5%, Hst, -MR, -Reset PPO, Wt=1.6s, Rt=200ms	SOT-23-5	28xd	6g		Tor
0SH	XC6101E617MR	CMOS-IC	VDet 1.7V, 5%, Hst, -MR, -Reset PPO, Wt=1.6s, Rt=200ms	SOT-23-5	28xd	6g		Tor
0SH	XC6101E647MR	CMOS-IC	VDet 4.7V, 5%, Hst, -MR, -Reset PPO, Wt=1.6s, Rt=200ms	SOT-23-5	28xd	6g		Tor
0SK	XC6101E618MR	CMOS-IC	VDet 1.8V, 5%, Hst, -MR, -Reset PPO, Wt=1.6s, Rt=200ms	SOT-23-5	28xd	6g		Tor
0SK	XC6101E648MR	CMOS-IC	VDet 4.8V, 5%, Hst, -MR, -Reset PPO, Wt=1.6s, Rt=200ms	SOT-23-5	28xd	6g		Tor
0SL	XC6101E619MR	CMOS-IC	VDet 1.9V, 5%, Hst, -MR, -Reset PPO, Wt=1.6s, Rt=200ms	SOT-23-5	28xd	6g		Tor
0SL	XC6101E649MR	CMOS-IC	VDet 4.9V, 5%, Hst, -MR, -Reset PPO, Wt=1.6s, Rt=200ms	SOT-23-5	28xd	6g		Tor
0SM	XC6101E620MR	CMOS-IC	VDet 2.0V, 5%, Hst, -MR, -Reset PPO, Wt=1.6s, Rt=200ms	SOT-23-5	28xd	6g		Tor
0SM	XC6101E650MR	CMOS-IC	VDet 5.0V, 5%, Hst, -MR, -Reset PPO, Wt=1.6s, Rt=200ms	SOT-23-5	28xd	6g		Tor
0SN	XC6101E621MR	CMOS-IC	VDet 2.1V, 5%, Hst, -MR, -Reset PPO, Wt=1.6s, Rt=200ms	SOT-23-5	28xd	6g		Tor
0SP	XC6101E622MR	CMOS-IC	VDet 2.2V, 5%, Hst, -MR, -Reset PPO, Wt=1.6s, Rt=200ms	SOT-23-5	28xd	6g		Tor
0SR	XC6101E623MR	CMOS-IC	VDet 2.3V, 5%, Hst, -MR, -Reset PPO, Wt=1.6s, Rt=200ms	SOT-23-5	28xd	6g		Tor
0SS	XC6101E624MR	CMOS-IC	VDet 2.4V, 5%, Hst, -MR, -Reset PPO, Wt=1.6s, Rt=200ms	SOT-23-5	28xd	6g		Tor
0ST	XC6101E625MR	CMOS-IC	VDet 2.5V, 5%, Hst, -MR, -Reset PPO, Wt=1.6s, Rt=200ms	SOT-23-5	28xd	6g		Tor
0SU	XC6101E626MR	CMOS-IC	VDet 2.6V, 5%, Hst, -MR, -Reset PPO, Wt=1.6s, Rt=200ms	SOT-23-5	28xd	6g		Tor

SMD code	Type	Function	Short description	Case	Pin.	St.	Sch.	Mnf.
0SV	XC6101E627MR	CMOS-IC	VDet 2.7V, 5%, Hst, -MR, -Reset PPO, Wt=1.6s, Rt=200ms	SOT-23-5	28xd	6g		Tor
0SX	XC6101E628MR	CMOS-IC	VDet 2.8V, 5%, Hst, -MR, -Reset PPO, Wt=1.6s, Rt=200ms	SOT-23-5	28xd	6g		Tor
0SY	XC6101E629MR	CMOS-IC	VDet 2.9V, 5%, Hst, -MR, -Reset PPO, Wt=1.6s, Rt=200ms	SOT-23-5	28xd	6g		Tor
0SZ	XC6101E630MR	CMOS-IC	VDet 3.0V, 5%, Hst, -MR, -Reset PPO, Wt=1.6s, Rt=200ms	SOT-23-5	28xd	6g		Tor
0T	BU4334FWE	CMOS-IC	Voltage Detector 3,4V, Reset Push-pull output	VSOF-5	30vka		VD3	Rhm
0T	BU4334G	CMOS-IC	Voltage Detector 3,4V, Reset Push-pull output	SSOP-5	28vdo		VD3	Rhm
0T0	XC6101F531MR	CMOS-IC	VDet 3.1V, 5%, Hst, -MR, -Reset PPO, Wt=400ms, Rt=400ms	SOT-23-5	28xd	6g		Tor
0T1	XC6101F532MR	CMOS-IC	VDet 3.2V, 5%, Hst, -MR, -Reset PPO, Wt=400ms, Rt=400ms	SOT-23-5	28xd	6g		Tor
0T2	XC6101F533MR	CMOS-IC	VDet 3.3V, 5%, Hst, -MR, -Reset PPO, Wt=400ms, Rt=400ms	SOT-23-5	28xd	6g		Tor
0T3	XC6101F534MR	CMOS-IC	VDet 3.4V, 5%, Hst, -MR, -Reset PPO, Wt=400ms, Rt=400ms	SOT-23-5	28xd	6g		Tor
0T4	XC6101F535MR	CMOS-IC	VDet 3.5V, 5%, Hst, -MR, -Reset PPO, Wt=400ms, Rt=400ms	SOT-23-5	28xd	6g		Tor
0T5	XC6101F536MR	CMOS-IC	VDet 3.6V, 5%, Hst, -MR, -Reset PPO, Wt=400ms, Rt=400ms	SOT-23-5	28xd	6g		Tor
0T6	XC6101F537MR	CMOS-IC	VDet 3.7V, 5%, Hst, -MR, -Reset PPO, Wt=400ms, Rt=400ms	SOT-23-5	28xd	6g		Tor
0T7	XC6101F538MR	CMOS-IC	VDet 3.8V, 5%, Hst, -MR, -Reset PPO, Wt=400ms, Rt=400ms	SOT-23-5	28xd	6g		Tor
0T8	XC6101F539MR	CMOS-IC	VDet 3.9V, 5%, Hst, -MR, -Reset PPO, Wt=400ms, Rt=400ms	SOT-23-5	28xd	6g		Tor
0T9	XC6101F540MR	CMOS-IC	VDet 4.0V, 5%, Hst, -MR, -Reset PPO, Wt=400ms, Rt=400ms	SOT-23-5	28xd	6g		Tor
0TA	XC6101F541MR	CMOS-IC	VDet 4.1V, 5%, Hst, -MR, -Reset PPO, Wt=400ms, Rt=400ms	SOT-23-5	28xd	6g		Tor
0TB	XC6101F542MR	CMOS-IC	VDet 4.2V, 5%, Hst, -MR, -Reset PPO, Wt=400ms, Rt=400ms	SOT-23-5	28xd	6g		Tor
0TC	XC6101F543MR	CMOS-IC	VDet 4.3V, 5%, Hst, -MR, -Reset PPO, Wt=400ms, Rt=400ms	SOT-23-5	28xd	6g		Tor
0TD	XC6101F544MR	CMOS-IC	VDet 4.4V, 5%, Hst, -MR, -Reset PPO, Wt=400ms, Rt=400ms	SOT-23-5	28xd	6g		Tor
0TE	XC6101F545MR	CMOS-IC	VDet 4.5V, 5%, Hst, -MR, -Reset PPO, Wt=400ms, Rt=400ms	SOT-23-5	28xd	6g		Tor
0TF	XC6101F516MR	CMOS-IC	VDet 1.6V, 5%, Hst, -MR, -Reset PPO, Wt=400ms, Rt=400ms	SOT-23-5	28xd	6g		Tor
0TF	XC6101F546MR	CMOS-IC	VDet 4.6V, 5%, Hst, -MR, -Reset PPO, Wt=400ms, Rt=400ms	SOT-23-5	28xd	6g		Tor
0TH	XC6101F517MR	CMOS-IC	VDet 1.7V, 5%, Hst, -MR, -Reset PPO, Wt=400ms, Rt=400ms	SOT-23-5	28xd	6g		Tor
0TH	XC6101F547MR	CMOS-IC	VDet 4.7V, 5%, Hst, -MR, -Reset PPO, Wt=400ms, Rt=400ms	SOT-23-5	28xd	6g		Tor
0TK	XC6101F518MR	CMOS-IC	VDet 1.8V, 5%, Hst, -MR, -Reset PPO, Wt=400ms, Rt=400ms	SOT-23-5	28xd	6g		Tor
0TK	XC6101F548MR	CMOS-IC	VDet 4.8V, 5%, Hst, -MR, -Reset PPO, Wt=400ms, Rt=400ms	SOT-23-5	28xd	6g		Tor
0TL	XC6101F519MR	CMOS-IC	VDet 1.9V, 5%, Hst, -MR, -Reset PPO, Wt=400ms, Rt=400ms	SOT-23-5	28xd	6g		Tor
0TL	XC6101F549MR	CMOS-IC	VDet 4.9V, 5%, Hst, -MR, -Reset PPO, Wt=400ms, Rt=400ms	SOT-23-5	28xd	6g		Tor
0TM	XC6101F520MR	CMOS-IC	VDet 2.0V, 5%, Hst, -MR, -Reset PPO, Wt=400ms, Rt=400ms	SOT-23-5	28xd	6g		Tor
0TM	XC6101F550MR	CMOS-IC	VDet 5.0V, 5%, Hst, -MR, -Reset PPO, Wt=400ms, Rt=400ms	SOT-23-5	28xd	6g		Tor
0TN	XC6101F521MR	CMOS-IC	VDet 2.1V, 5%, Hst, -MR, -Reset PPO, Wt=400ms, Rt=400ms	SOT-23-5	28xd	6g		Tor
0TP	XC6101F522MR	CMOS-IC	VDet 2.2V, 5%, Hst, -MR, -Reset PPO, Wt=400ms, Rt=400ms	SOT-23-5	28xd	6g		Tor
0TR	XC6101F523MR	CMOS-IC	VDet 2.3V, 5%, Hst, -MR, -Reset PPO, Wt=400ms, Rt=400ms	SOT-23-5	28xd	6g		Tor
0TS	XC6101F524MR	CMOS-IC	VDet 2.4V, 5%, Hst, -MR, -Reset PPO, Wt=400ms, Rt=400ms	SOT-23-5	28xd	6g		Tor
0TT	XC6101F525MR	CMOS-IC	VDet 2.5V, 5%, Hst, -MR, -Reset PPO, Wt=400ms, Rt=400ms	SOT-23-5	28xd	6g		Tor
0TU	XC6101F526MR	CMOS-IC	VDet 2.6V, 5%, Hst, -MR, -Reset PPO, Wt=400ms, Rt=400ms	SOT-23-5	28xd	6g		Tor
0TV	XC6101F527MR	CMOS-IC	VDet 2.7V, 5%, Hst, -MR, -Reset PPO, Wt=400ms, Rt=400ms	SOT-23-5	28xd	6g		Tor
0TX	XC6101F528MR	CMOS-IC	VDet 2.8V, 5%, Hst, -MR, -Reset PPO, Wt=400ms, Rt=400ms	SOT-23-5	28xd	6g		Tor
0TY	XC6101F529MR	CMOS-IC	VDet 2.9V, 5%, Hst, -MR, -Reset PPO, Wt=400ms, Rt=400ms	SOT-23-5	28xd	6g		Tor
0TZ	XC6101F530MR	CMOS-IC	VDet 3.0V, 5%, Hst, -MR, -Reset PPO, Wt=400ms, Rt=400ms	SOT-23-5	28xd	6g		Tor
0U	BU4335FWE	CMOS-IC	Voltage Detector 3,5V, Reset Push-pull output	VSOF-5	30vka		VD3	Rhm
0U_	BU4335G	CMOS-IC	Voltage Detector 3,5V, Reset Push-pull output	SSOP-5	28vdo		VD3	Rhm
0U0	XC6101F631MR	CMOS-IC	VDet 3.1V, 5%, Hst, -MR, -Reset PPO, Wt=1.6s, Rt=400ms	SOT-23-5	28xd	6g		Tor
0U1	XC6101F632MR	CMOS-IC	VDet 3.2V, 5%, Hst, -MR, -Reset PPO, Wt=1.6s, Rt=400ms	SOT-23-5	28xd	6g		Tor
0U2	XC6101F633MR	CMOS-IC	VDet 3.3V, 5%, Hst, -MR, -Reset PPO, Wt=1.6s, Rt=400ms	SOT-23-5	28xd	6g		Tor
0U3	XC6101F634MR	CMOS-IC	VDet 3.4V, 5%, Hst, -MR, -Reset PPO, Wt=1.6s, Rt=400ms	SOT-23-5	28xd	6g		Tor
0U4	XC6101F635MR	CMOS-IC	VDet 3.5V, 5%, Hst, -MR, -Reset PPO, Wt=1.6s, Rt=400ms	SOT-23-5	28xd	6g		Tor
0U5	XC6101F636MR	CMOS-IC	VDet 3.6V, 5%, Hst, -MR, -Reset PPO, Wt=1.6s, Rt=400ms	SOT-23-5	28xd	6g		Tor
0U6	XC6101F637MR	CMOS-IC	VDet 3.7V, 5%, Hst, -MR, -Reset PPO, Wt=1.6s, Rt=400ms	SOT-23-5	28xd	6g		Tor
0U7	XC6101F638MR	CMOS-IC	VDet 3.8V, 5%, Hst, -MR, -Reset PPO, Wt=1.6s, Rt=400ms	SOT-23-5	28xd	6g		Tor
0U8	XC6101F639MR	CMOS-IC	VDet 3.9V, 5%, Hst, -MR, -Reset PPO, Wt=1.6s, Rt=400ms	SOT-23-5	28xd	6g		Tor
0U9	XC6101F640MR	CMOS-IC	VDet 4.0V, 5%, Hst, -MR, -Reset PPO, Wt=1.6s, Rt=400ms	SOT-23-5	28xd	6g		Tor
0UA	XC6101F641MR	CMOS-IC	VDet 4.1V, 5%, Hst, -MR, -Reset PPO, Wt=1.6s, Rt=400ms	SOT-23-5	28xd	6g		Tor
0UB	XC6101F642MR	CMOS-IC	VDet 4.2V, 5%, Hst, -MR, -Reset PPO, Wt=1.6s, Rt=400ms	SOT-23-5	28xd	6g		Tor
0UC	XC6101F643MR	CMOS-IC	VDet 4.3V, 5%, Hst, -MR, -Reset PPO, Wt=1.6s, Rt=400ms	SOT-23-5	28xd	6g		Tor
0UD	XC6101F644MR	CMOS-IC	VDet 4.4V, 5%, Hst, -MR, -Reset PPO, Wt=1.6s, Rt=400ms	SOT-23-5	28xd	6g		Tor
0UE	XC6101F645MR	CMOS-IC	VDet 4.5V, 5%, Hst, -MR, -Reset PPO, Wt=1.6s, Rt=400ms	SOT-23-5	28xd	6g		Tor
0UF	XC6101F616MR	CMOS-IC	VDet 1.6V, 5%, Hst, -MR, -Reset PPO, Wt=1.6s, Rt=400ms	SOT-23-5	28xd	6g		Tor
0UF	XC6101F646MR	CMOS-IC	VDet 4.6V, 5%, Hst, -MR, -Reset PPO, Wt=1.6s, Rt=400ms	SOT-23-5	28xd	6g		Tor
0UH	XC6101F617MR	CMOS-IC	VDet 1.7V, 5%, Hst, -MR, -Reset PPO, Wt=1.6s, Rt=400ms	SOT-23-5	28xd	6g		Tor
0UH	XC6101F647MR	CMOS-IC	VDet 4.7V, 5%, Hst, -MR, -Reset PPO, Wt=1.6s, Rt=400ms	SOT-23-5	28xd	6g		Tor
0UK	XC6101F618MR	CMOS-IC	VDet 1.8V, 5%, Hst, -MR, -Reset PPO, Wt=1.6s, Rt=400ms	SOT-23-5	28xd	6g		Tor
0UK	XC6101F648MR	CMOS-IC	VDet 4.8V, 5%, Hst, -MR, -Reset PPO, Wt=1.6s, Rt=400ms	SOT-23-5	28xd	6g		Tor
0UL	XC6101F619MR	CMOS-IC	VDet 1.9V, 5%, Hst, -MR, -Reset PPO, Wt=1.6s, Rt=400ms	SOT-23-5	28xd	6g		Tor
0UL	XC6101F649MR	CMOS-IC	VDet 4.9V, 5%, Hst, -MR, -Reset PPO, Wt=1.6s, Rt=400ms	SOT-23-5	28xd	6g		Tor
0UM	XC6101F620MR	CMOS-IC	VDet 2.0V, 5%, Hst, -MR, -Reset PPO, Wt=1.6s, Rt=400ms	SOT-23-5	28xd	6g		Tor
0UM	XC6101F650MR	CMOS-IC	VDet 5.0V, 5%, Hst, -MR, -Reset PPO, Wt=1.6s, Rt=400ms	SOT-23-5	28xd	6g		Tor
0UN	XC6101F621MR	CMOS-IC	VDet 2.1V, 5%, Hst, -MR, -Reset PPO, Wt=1.6s, Rt=400ms	SOT-23-5	28xd	6g		Tor
0UP	XC6101F622MR	CMOS-IC	VDet 2.2V, 5%, Hst, -MR, -Reset PPO, Wt=1.6s, Rt=400ms	SOT-23-5	28xd	6g		Tor
0UR	XC6101F623MR	CMOS-IC	VDet 2.3V, 5%, Hst, -MR, -Reset PPO, Wt=1.6s, Rt=400ms	SOT-23-5	28xd	6g		Tor
0US	XC6101F624MR	CMOS-IC	VDet 2.4V, 5%, Hst, -MR, -Reset PPO, Wt=1.6s, Rt=400ms	SOT-23-5	28xd	6g		Tor
0UT	XC6101F625MR	CMOS-IC	VDet 2.5V, 5%, Hst, -MR, -Reset PPO, Wt=1.6s, Rt=400ms	SOT-23-5	28xd	6g		Tor
0UU	XC6101F626MR	CMOS-IC	VDet 2.6V, 5%, Hst, -MR, -Reset PPO, Wt=1.6s, Rt=400ms	SOT-23-5	28xd	6g		Tor
0UV	XC6101F627MR	CMOS-IC	VDet 2.7V, 5%, Hst, -MR, -Reset PPO, Wt=1.6s, Rt=400ms	SOT-23-5	28xd	6g		Tor

SMD code	Type	Function	Short description	Case	Pin.	St.	Sch.	Mnf.
0UX	XC6101F628MR	CMOS-IC	VDet 2.8V, 5%, Hst, -MR, -Reset PPO, Wt=1.6s, Rt=400ms	SOT-23-5	28xd	6g		Tor
0UY	XC6101F629MR	CMOS-IC	VDet 2.9V, 5%, Hst, -MR, -Reset PPO, Wt=1.6s, Rt=400ms	SOT-23-5	28xd	6g		Tor
0UZ	XC6101F630MR	CMOS-IC	VDet 3.0V, 5%, Hst, -MR, -Reset PPO, Wt=1.6s, Rt=400ms	SOT-23-5	28xd	6g		Tor
0V	BU4336FWE	CMOS-IC	Voltage Detector 3,6V, Reset Push-pull output	VSOF-5	30vka		VD3	Rhm
0V	BU4336G	CMOS-IC	Voltage Detector 3,6V, Reset Push-pull output	SSOP-5	28vdo		VD3	Rhm
0V0	XC6101H631MR	CMOS-IC	VDet 3.1V, 5%, Hst, -MR, -Reset PPO, Wt=1.6s, Rt=1.6s	SOT-23-5	28xd	6g		Tor
0V1	XC6101H632MR	CMOS-IC	VDet 3.2V, 5%, Hst, -MR, -Reset PPO, Wt=1.6s, Rt=1.6s	SOT-23-5	28xd	6g		Tor
0V2	XC6101H633MR	CMOS-IC	VDet 3.3V, 5%, Hst, -MR, -Reset PPO, Wt=1.6s, Rt=1.6s	SOT-23-5	28xd	6g		Tor
0V3	XC6101H634MR	CMOS-IC	VDet 3.4V, 5%, Hst, -MR, -Reset PPO, Wt=1.6s, Rt=1.6s	SOT-23-5	28xd	6g		Tor
0V4	XC6101H635MR	CMOS-IC	VDet 3.5V, 5%, Hst, -MR, -Reset PPO, Wt=1.6s, Rt=1.6s	SOT-23-5	28xd	6g		Tor
0V5	XC6101H636MR	CMOS-IC	VDet 3.6V, 5%, Hst, -MR, -Reset PPO, Wt=1.6s, Rt=1.6s	SOT-23-5	28xd	6g		Tor
0V6	XC6101H637MR	CMOS-IC	VDet 3.7V, 5%, Hst, -MR, -Reset PPO, Wt=1.6s, Rt=1.6s	SOT-23-5	28xd	6g		Tor
0V7	XC6101H638MR	CMOS-IC	VDet 3.8V, 5%, Hst, -MR, -Reset PPO, Wt=1.6s, Rt=1.6s	SOT-23-5	28xd	6g		Tor
0V7	XC6210A082MR	VR-IC	LDO, CE, int. pull-dwn res., 0.8V±2%, 700mA	SOT-23-5	28vx	6g	VR4	Tor
0V7	XC6210A082PR	VR-IC	LDO, CE, int. pull-dwn res., 0.8V±2%, 700mA	SOT-89-5	32vy	6h	VR4	Tor
0V8	XC6101H639MR	CMOS-IC	VDet 3.9V, 5%, Hst, -MR, -Reset PPO, Wt=1.6s, Rt=1.6s	SOT-23-5	28xd	6g		Tor
0V8	XC6210A092MR	VR-IC	LDO, CE, int. pull-dwn res., 0.9V±2%, 700mA	SOT-23-5	28vx	6g	VR4	Tor
0V8	XC6210A092PR	VR-IC	LDO, CE, int. pull-dwn res., 0.9V±2%, 700mA	SOT-89-5	32vy	6h	VR4	Tor
0V9	XC6101H640MR	CMOS-IC	VDet 4.0V, 5%, Hst, -MR, -Reset PPO, Wt=1.6s, Rt=1.6s	SOT-23-5	28xd	6g		Tor
0V9	XC6210A102MR	VR-IC	LDO, CE, int. pull-dwn res., 1V±2%, 700mA	SOT-23-5	28vx	6g	VR4	Tor
0V9	XC6210A102PR	VR-IC	LDO, CE, int. pull-dwn res., 1V±2%, 700mA	SOT-89-5	32vy	6h	VR4	Tor
0VA	XC6101H641MR	CMOS-IC	VDet 4.1V, 5%, Hst, -MR, -Reset PPO, Wt=1.6s, Rt=1.6s	SOT-23-5	28xd	6g		Tor
0VA	XC6210A112MR	VR-IC	LDO, CE, int. pull-dwn res., 1.1V±2%, 700mA	SOT-23-5	28vx	6g	VR4	Tor
0VA	XC6210A112PR	VR-IC	LDO, CE, int. pull-dwn res., 1.1V±2%, 700mA	SOT-89-5	32vy	6h	VR4	Tor
0VB	XC6101H642MR	CMOS-IC	VDet 4.2V, 5%, Hst, -MR, -Reset PPO, Wt=1.6s, Rt=1.6s	SOT-23-5	28xd	6g		Tor
0VB	XC6210A122MR	VR-IC	LDO, CE, int. pull-dwn res., 1.2V±2%, 700mA	SOT-23-5	28vx	6g	VR4	Tor
0VB	XC6210A122PR	VR-IC	LDO, CE, int. pull-dwn res., 1.2V±2%, 700mA	SOT-89-5	32vy	6h	VR4	Tor
0VC	XC6101H643MR	CMOS-IC	VDet 4.3V, 5%, Hst, -MR, -Reset PPO, Wt=1.6s, Rt=1.6s	SOT-23-5	28xd	6g		Tor
0VC	XC6210A132MR	VR-IC	LDO, CE, int. pull-dwn res., 1.3V±2%, 700mA	SOT-23-5	28vx	6g	VR4	Tor
0VC	XC6210A132PR	VR-IC	LDO, CE, int. pull-dwn res., 1.3V±2%, 700mA	SOT-89-5	32vy	6h	VR4	Tor
0VD	XC6101H644MR	CMOS-IC	VDet 4.4V, 5%, Hst, -MR, -Reset PPO, Wt=1.6s, Rt=1.6s	SOT-23-5	28xd	6g		Tor
0VD	XC6210A142MR	VR-IC	LDO, CE, int. pull-dwn res., 1.4V±2%, 700mA	SOT-23-5	28vx	6g	VR4	Tor
0VD	XC6210A142PR	VR-IC	LDO, CE, int. pull-dwn res., 1.4V±2%, 700mA	SOT-89-5	32vy	6h	VR4	Tor
0VE	XC6101H645MR	CMOS-IC	VDet 4.5V, 5%, Hst, -MR, -Reset PPO, Wt=1.6s, Rt=1.6s	SOT-23-5	28xd	6g		Tor
0VE	XC6210A152MR	VR-IC	LDO, CE, int. pull-dwn res., 1.5V±2%, 700mA	SOT-23-5	28vx	6g	VR4	Tor
0VE	XC6210A152PR	VR-IC	LDO, CE, int. pull-dwn res., 1.5V±2%, 700mA	SOT-89-5	32vy	6h	VR4	Tor
0VF	XC6101H616MR	CMOS-IC	VDet 1.6V, 5%, Hst, -MR, -Reset PPO, Wt=1.6s, Rt=1.6s	SOT-23-5	28xd	6g		Tor
0VF	XC6101H646MR	CMOS-IC	VDet 4.6V, 5%, Hst, -MR, -Reset PPO, Wt=1.6s, Rt=1.6s	SOT-23-5	28xd	6g		Tor
0VF	XC6210A162MR	VR-IC	LDO, CE, int. pull-dwn res., 1.6V±2%, 700mA	SOT-23-5	28vx	6g	VR4	Tor
0VF	XC6210A162PR	VR-IC	LDO, CE, int. pull-dwn res., 1.6V±2%, 700mA	SOT-89-5	32vy	6h	VR4	Tor
0VH	XC6101H617MR	CMOS-IC	VDet 1.7V, 5%, Hst, -MR, -Reset PPO, Wt=1.6s, Rt=1.6s	SOT-23-5	28xd	6g		Tor
0VH	XC6101H647MR	CMOS-IC	VDet 4.7V, 5%, Hst, -MR, -Reset PPO, Wt=1.6s, Rt=1.6s	SOT-23-5	28xd	6g		Tor
0VH	XC6210A172MR	VR-IC	LDO, CE, int. pull-dwn res., 1.7V±2%, 700mA	SOT-23-5	28vx	6g	VR4	Tor
0VH	XC6210A172PR	VR-IC	LDO, CE, int. pull-dwn res., 1.7V±2%, 700mA	SOT-89-5	32vy	6h	VR4	Tor
0VK	XC6101H618MR	CMOS-IC	VDet 1.8V, 5%, Hst, -MR, -Reset PPO, Wt=1.6s, Rt=1.6s	SOT-23-5	28xd	6g		Tor
0VK	XC6101H648MR	CMOS-IC	VDet 4.8V, 5%, Hst, -MR, -Reset PPO, Wt=1.6s, Rt=1.6s	SOT-23-5	28xd	6g		Tor
0VK	XC6210A182MR	VR-IC	LDO, CE, int. pull-dwn res., 1.8V±2%, 700mA	SOT-23-5	28vx	6g	VR4	Tor
0VK	XC6210A182PR	VR-IC	LDO, CE, int. pull-dwn res., 1.8V±2%, 700mA	SOT-89-5	32vy	6h	VR4	Tor
0VL	XC6101H619MR	CMOS-IC	VDet 1.9V, 5%, Hst, -MR, -Reset PPO, Wt=1.6s, Rt=1.6s	SOT-23-5	28xd	6g		Tor
0VL	XC6101H649MR	CMOS-IC	VDet 4.9V, 5%, Hst, -MR, -Reset PPO, Wt=1.6s, Rt=1.6s	SOT-23-5	28xd	6g		Tor
0VL	XC6210A192MR	VR-IC	LDO, CE, int. pull-dwn res., 1.9V±2%, 700mA	SOT-23-5	28vx	6g	VR4	Tor
0VL	XC6210A192PR	VR-IC	LDO, CE, int. pull-dwn res., 1.9V±2%, 700mA	SOT-89-5	32vy	6h	VR4	Tor
0VM	XC6101H620MR	CMOS-IC	VDet 2.0V, 5%, Hst, -MR, -Reset PPO, Wt=1.6s, Rt=1.6s	SOT-23-5	28xd	6g		Tor
0VM	XC6101H650MR	CMOS-IC	VDet 5.0V, 5%, Hst, -MR, -Reset PPO, Wt=1.6s, Rt=1.6s	SOT-23-5	28xd	6g		Tor
0VM	XC6210A202MR	VR-IC	LDO, CE, int. pull-dwn res., 2V±2%, 700mA	SOT-23-5	28vx	6g	VR4	Tor
0VM	XC6210A202PR	VR-IC	LDO, CE, int. pull-dwn res., 2V±2%, 700mA	SOT-89-5	32vy	6h	VR4	Tor
0VN	XC6101H621MR	CMOS-IC	VDet 2.1V, 5%, Hst, -MR, -Reset PPO, Wt=1.6s, Rt=1.6s	SOT-23-5	28xd	6g		Tor
0VN	XC6210A212MR	VR-IC	LDO, CE, int. pull-dwn res., 2.1V±2%, 700mA	SOT-23-5	28vx	6g	VR4	Tor
0VN	XC6210A212PR	VR-IC	LDO, CE, int. pull-dwn res., 2.1V±2%, 700mA	SOT-89-5	32vy	6h	VR4	Tor
0VP	XC6101H622MR	CMOS-IC	VDet 2.2V, 5%, Hst, -MR, -Reset PPO, Wt=1.6s, Rt=1.6s	SOT-23-5	28xd	6g		Tor
0VP	XC6210A222MR	VR-IC	LDO, CE, int. pull-dwn res., 2.2V±2%, 700mA	SOT-23-5	28vx	6g	VR4	Tor
0VP	XC6210A222PR	VR-IC	LDO, CE, int. pull-dwn res., 2.2V±2%, 700mA	SOT-89-5	32vy	6h	VR4	Tor
0VR	XC6101H623MR	CMOS-IC	VDet 2.3V, 5%, Hst, -MR, -Reset PPO, Wt=1.6s, Rt=1.6s	SOT-23-5	28xd	6g		Tor
0VR	XC6210A232MR	VR-IC	LDO, CE, int. pull-dwn res., 2.3V±2%, 700mA	SOT-23-5	28vx	6g	VR4	Tor
0VR	XC6210A232PR	VR-IC	LDO, CE, int. pull-dwn res., 2.3V±2%, 700mA	SOT-89-5	32vy	6h	VR4	Tor
0VS	XC6101H624MR	CMOS-IC	VDet 2.4V, 5%, Hst, -MR, -Reset PPO, Wt=1.6s, Rt=1.6s	SOT-23-5	28xd	6g		Tor
0VS	XC6210A242MR	VR-IC	LDO, CE, int. pull-dwn res., 2.4V±2%, 700mA	SOT-23-5	28vx	6g	VR4	Tor
0VS	XC6210A242PR	VR-IC	LDO, CE, int. pull-dwn res., 2.4V±2%, 700mA	SOT-89-5	32vy	6h	VR4	Tor
0VT	XC6101H625MR	CMOS-IC	VDet 2.5V, 5%, Hst, -MR, -Reset PPO, Wt=1.6s, Rt=1.6s	SOT-23-5	28xd	6g		Tor
0VT	XC6210A252MR	VR-IC	LDO, CE, int. pull-dwn res., 2.5V±2%, 700mA	SOT-23-5	28vx	6g	VR4	Tor
0VT	XC6210A252PR	VR-IC	LDO, CE, int. pull-dwn res., 2.5V±2%, 700mA	SOT-89-5	32vy	6h	VR4	Tor
0VU	XC6101H626MR	CMOS-IC	VDet 2.6V, 5%, Hst, -MR, -Reset PPO, Wt=1.6s, Rt=1.6s	SOT-23-5	28xd	6g		Tor
0VU	XC6210A262MR	VR-IC	LDO, CE, int. pull-dwn res., 2.6V±2%, 700mA	SOT-23-5	28vx	6g	VR4	Tor
0VU	XC6210A262PR	VR-IC	LDO, CE, int. pull-dwn res., 2.6V±2%, 700mA	SOT-89-5	32vy	6h	VR4	Tor
0VV	XC6101H627MR	CMOS-IC	VDet 2.7V, 5%, Hst, -MR, -Reset PPO, Wt=1.6s, Rt=1.6s	SOT-23-5	28xd	6g		Tor

SMD code	Type	Function	Short description	Case	Pin.	St.	Sch.	Mnf.
0VV	XC6210A272MR	VR-IC	LDO, CE, int. pull-dwn res., 2.7V±2%, 700mA	SOT-23-5	28vx	6g	VR4	Tor
0VV	XC6210A272PR	VR-IC	LDO, CE, int. pull-dwn res., 2.7V±2%, 700mA	SOT-89-5	32vy	6h	VR4	Tor
0̲VX	XC6101H628MR	CMOS-IC	VDet 2.8V, 5%, Hst, -MR, -Reset PPO, Wt=1.6s, Rt=1.6s	SOT-23-5	28xd	6g		Tor
0VX	XC6210A282MR	VR-IC	LDO, CE, int. pull-dwn res., 2.8V±2%, 700mA	SOT-23-5	28vx	6g	VR4	Tor
0VX	XC6210A282PR	VR-IC	LDO, CE, int. pull-dwn res., 2.8V±2%, 700mA	SOT-89-5	32vy	6h	VR4	Tor
0̲VY	XC6101H629MR	CMOS-IC	VDet 2.9V, 5%, Hst, -MR, -Reset PPO, Wt=1.6s, Rt=1.6s	SOT-23-5	28xd	6g		Tor
0VY	XC6210A292MR	VR-IC	LDO, CE, int. pull-dwn res., 2.9V±2%, 700mA	SOT-23-5	28vx	6g	VR4	Tor
0VY	XC6210A292PR	VR-IC	LDO, CE, int. pull-dwn res., 2.9V±2%, 700mA	SOT-89-5	32vy	6h	VR4	Tor
0̲VZ	XC6101H630MR	CMOS-IC	VDet 3.0V, 5%, Hst, -MR, -Reset PPO, Wt=1.6s, Rt=1.6s	SOT-23-5	28xd	6g		Tor
0VZ	XC6210A302MR	VR-IC	LDO, CE, int. pull-dwn res., 3V±2%, 700mA	SOT-23-5	28vx	6g	VR4	Tor
0VZ	XC6210A302PR	VR-IC	LDO, CE, int. pull-dwn res., 3V±2%, 700mA	SOT-89-5	32vy	6h	VR4	Tor
0W	BU4337FWE	CMOS-IC	Voltage Detector 3,7V, Reset Push-pull output	VSOF-5	30vka		VD3	Rhm
0W	BU4337G	CMOS-IC	Voltage Detector 3,7V, Reset Push-pull output	SSOP-5	28vdo		VD3	Rhm
0W	R1210N301C	VR-IC	PWM step-up DC-DC converter, 3V, 100KHz	SOT-23-5	28sc	6g	-	Ric
0X	BU4338FWE	CMOS-IC	Voltage Detector 3,8V, Reset Push-pull output	VSOF-5	30vka		VD3	Rhm
0X	BU4338G	CMOS-IC	Voltage Detector 3,8V, Reset Push-pull output	SSOP-5	28vdo		VD3	Rhm
0X	R1210N401C	VR-IC	PWM step-up DC-DC converter, 4V, 100KHz	SOT-23-5	28sc	6g	-	Ric
0X7	XC6210B082MR	VR-IC	LDO, CE, 0.8V±2%, 700mA	SOT-23-5	28vx	6g	VR4	Tor
0X7	XC6210B082PR	VR-IC	LDO, CE, 0.8V±2%, 700mA	SOT-89-5	32vy	6h	VR4	Tor
0X8	XC6210B092MR	VR-IC	LDO, CE, 0.9V±2%, 700mA	SOT-23-5	28vx	6g	VR4	Tor
0X8	XC6210B092PR	VR-IC	LDO, CE, 0.9V±2%, 700mA	SOT-89-5	32vy	6h	VR4	Tor
0X9	XC6210B102MR	VR-IC	LDO, CE, 1V±2%, 700mA	SOT-23-5	28vx	6g	VR4	Tor
0X9	XC6210B102PR	VR-IC	LDO, CE, 1V±2%, 700mA	SOT-89-5	32vy	6h	VR4	Tor
0XA	XC6210B112MR	VR-IC	LDO, CE, 1.1V±2%, 700mA	SOT-23-5	28vx	6g	VR4	Tor
0XA	XC6210B112PR	VR-IC	LDO, CE, 1.1V±2%, 700mA	SOT-89-5	32vy	6h	VR4	Tor
0XB	XC6210B122MR	VR-IC	LDO, CE, 1.2V±2%, 700mA	SOT-23-5	28vx	6g	VR4	Tor
0XB	XC6210B122PR	VR-IC	LDO, CE, 1.2V±2%, 700mA	SOT-89-5	32vy	6h	VR4	Tor
0XC	XC6210B132MR	VR-IC	LDO, CE, 1.3V±2%, 700mA	SOT-23-5	28vx	6g	VR4	Tor
0XC	XC6210B132PR	VR-IC	LDO, CE, 1.3V±2%, 700mA	SOT-89-5	32vy	6h	VR4	Tor
0XD	XC6210B142MR	VR-IC	LDO, CE, 1.4V±2%, 700mA	SOT-23-5	28vx	6g	VR4	Tor
0XD	XC6210B142PR	VR-IC	LDO, CE, 1.4V±2%, 700mA	SOT-89-5	32vy	6h	VR4	Tor
0XE	XC6210B152MR	VR-IC	LDO, CE, 1.5V±2%, 700mA	SOT-23-5	28vx	6g	VR4	Tor
0XE	XC6210B152PR	VR-IC	LDO, CE, 1.5V±2%, 700mA	SOT-89-5	32vy	6h	VR4	Tor
0XF	XC6210B162MR	VR-IC	LDO, CE, 1.6V±2%, 700mA	SOT-23-5	28vx	6g	VR4	Tor
0XF	XC6210B162PR	VR-IC	LDO, CE, 1.6V±2%, 700mA	SOT-89-5	32vy	6h	VR4	Tor
0XH	XC6210B172MR	VR-IC	LDO, CE, 1.7V±2%, 700mA	SOT-23-5	28vx	6g	VR4	Tor
0XH	XC6210B172PR	VR-IC	LDO, CE, 1.7V±2%, 700mA	SOT-89-5	32vy	6h	VR4	Tor
0XK	XC6210B182MR	VR-IC	LDO, CE, 1.8V±2%, 700mA	SOT-23-5	28vx	6g	VR4	Tor
0XK	XC6210B182PR	VR-IC	LDO, CE, 1.8V±2%, 700mA	SOT-89-5	32vy	6h	VR4	Tor
0XL	XC6210B192MR	VR-IC	LDO, CE, 1.9V±2%, 700mA	SOT-23-5	28vx	6g	VR4	Tor
0XL	XC6210B192PR	VR-IC	LDO, CE, 1.9V±2%, 700mA	SOT-89-5	32vy	6h	VR4	Tor
0XM	XC6210B202MR	VR-IC	LDO, CE, 2V±2%, 700mA	SOT-23-5	28vx	6g	VR4	Tor
0XM	XC6210B202PR	VR-IC	LDO, CE, 2V±2%, 700mA	SOT-89-5	32vy	6h	VR4	Tor
0XN	XC6210B212MR	VR-IC	LDO, CE, 2.1V±2%, 700mA	SOT-23-5	28vx	6g	VR4	Tor
0XN	XC6210B212PR	VR-IC	LDO, CE, 2.1V±2%, 700mA	SOT-89-5	32vy	6h	VR4	Tor
0XP	XC6210B222MR	VR-IC	LDO, CE, 2.2V±2%, 700mA	SOT-23-5	28vx	6g	VR4	Tor
0XP	XC6210B222PR	VR-IC	LDO, CE, 2.2V±2%, 700mA	SOT-89-5	32vy	6h	VR4	Tor
0XR	XC6210B232MR	VR-IC	LDO, CE, 2.3V±2%, 700mA	SOT-23-5	28vx	6g	VR4	Tor
0XR	XC6210B232PR	VR-IC	LDO, CE, 2.3V±2%, 700mA	SOT-89-5	32vy	6h	VR4	Tor
0XS	XC6210B242MR	VR-IC	LDO, CE, 2.4V±2%, 700mA	SOT-23-5	28vx	6g	VR4	Tor
0XS	XC6210B242PR	VR-IC	LDO, CE, 2.4V±2%, 700mA	SOT-89-5	32vy	6h	VR4	Tor
0XT	XC6210B252MR	VR-IC	LDO, CE, 2.5V±2%, 700mA	SOT-23-5	28vx	6g	VR4	Tor
0XT	XC6210B252PR	VR-IC	LDO, CE, 2.5V±2%, 700mA	SOT-89-5	32vy	6h	VR4	Tor
0XU	XC6210B262MR	VR-IC	LDO, CE, 2.6V±2%, 700mA	SOT-23-5	28vx	6g	VR4	Tor
0XU	XC6210B262PR	VR-IC	LDO, CE, 2.6V±2%, 700mA	SOT-89-5	32vy	6h	VR4	Tor
0XV	XC6210B272MR	VR-IC	LDO, CE, 2.7V±2%, 700mA	SOT-23-5	28vx	6g	VR4	Tor
0XV	XC6210B272PR	VR-IC	LDO, CE, 2.7V±2%, 700mA	SOT-89-5	32vy	6h	VR4	Tor
0XX	XC6210B282MR	VR-IC	LDO, CE, 2.8V±2%, 700mA	SOT-23-5	28vx	6g	VR4	Tor
0XX	XC6210B282PR	VR-IC	LDO, CE, 2.8V±2%, 700mA	SOT-89-5	32vy	6h	VR4	Tor
0XY	XC6210B292MR	VR-IC	LDO, CE, 2.9V±2%, 700mA	SOT-23-5	28vx	6g	VR4	Tor
0XY	XC6210B292PR	VR-IC	LDO, CE, 2.9V±2%, 700mA	SOT-89-5	32vy	6h	VR4	Tor
0XZ	XC6210B302MR	VR-IC	LDO, CE, 3V±2%, 700mA	SOT-23-5	28vx	6g	VR4	Tor
0XZ	XC6210B302PR	VR-IC	LDO, CE, 3V±2%, 700mA	SOT-89-5	32vy	6h	VR4	Tor
0Y	BU4339FWE	CMOS-IC	Voltage Detector 3,9V, Reset Push-pull output	VSOF-5	30vka		VD3	Rhm
0Y	BU4339G	CMOS-IC	Voltage Detector 3,9V, Reset Push-pull output	SSOP-5	28vdo		VD3	Rhm
0Y	R1210N501C	VR-IC	PWM step-up DC-DC converter, 5V, 100KHz	SOT-23-5	28sc	6g	-	Ric
0Y7	XC6210C082MR	VR-IC	LDO, -CE, int. pull-dwn res., 0.8V±2%, 700mA	SOT-23-5	28vx	6g	VR4	Tor
0Y7	XC6210C082PR	VR-IC	LDO, -CE, int. pull-dwn res., 0.8V±2%, 700mA	SOT-89-5	32vy	6h	VR4	Tor
0Y8	XC6210C092MR	VR-IC	LDO, -CE, int. pull-dwn res., 0.9V±2%, 700mA	SOT-23-5	28vx	6g	VR4	Tor
0Y8	XC6210C092PR	VR-IC	LDO, -CE, int. pull-dwn res., 0.9V±2%, 700mA	SOT-89-5	32vy	6h	VR4	Tor
0Y9	XC6210C102MR	VR-IC	LDO, -CE, int. pull-dwn res., 1V±2%, 700mA	SOT-23-5	28vx	6g	VR4	Tor
0Y9	XC6210C102PR	VR-IC	LDO, -CE, int. pull-dwn res., 1V±2%, 700mA	SOT-89-5	32vy	6h	VR4	Tor
0YA	XC6210C112MR	VR-IC	LDO, -CE, int. pull-dwn res., 1.1V±2%, 700mA	SOT-23-5	28vx	6g	VR4	Tor
0YA	XC6210C112PR	VR-IC	LDO, -CE, int. pull-dwn res., 1.1V±2%, 700mA	SOT-89-5	32vy	6h	VR4	Tor
0YB	XC6210C122MR	VR-IC	LDO, -CE, int. pull-dwn res., 1.2V±2%, 700mA	SOT-23-5	28vx	6g	VR4	Tor

SMD code	Type	Function	Short description	Case	Pin.	St.	Sch.	Mnf.
0YB	XC6210C122PR	VR-IC	LDO, -CE, int. pull-dwn res., 1.2V±2%, 700mA	SOT-89-5	32vy	6h	VR4	Tor
0YC	XC6210C132MR	VR-IC	LDO, -CE, int. pull-dwn res., 1.3V±2%, 700mA	SOT-23-5	28vx	6g	VR4	Tor
0YC	XC6210C132PR	VR-IC	LDO, -CE, int. pull-dwn res., 1.3V±2%, 700mA	SOT-89-5	32vy	6h	VR4	Tor
0YD	XC6210C142MR	VR-IC	LDO, -CE, int. pull-dwn res., 1.4V±2%, 700mA	SOT-23-5	28vx	6g	VR4	Tor
0YD	XC6210C142PR	VR-IC	LDO, -CE, int. pull-dwn res., 1.4V±2%, 700mA	SOT-89-5	32vy	6h	VR4	Tor
0YE	XC6210C152MR	VR-IC	LDO, -CE, int. pull-dwn res., 1.5V±2%, 700mA	SOT-23-5	28vx	6g	VR4	Tor
0YE	XC6210C152PR	VR-IC	LDO, -CE, int. pull-dwn res., 1.5V±2%, 700mA	SOT-89-5	32vy	6h	VR4	Tor
0YF	XC6210C162MR	VR-IC	LDO, -CE, int. pull-dwn res., 1.6V±2%, 700mA	SOT-23-5	28vx	6g	VR4	Tor
0YF	XC6210C162PR	VR-IC	LDO, -CE, int. pull-dwn res., 1.6V±2%, 700mA	SOT-89-5	32vy	6h	VR4	Tor
0YH	XC6210C172MR	VR-IC	LDO, -CE, int. pull-dwn res., 1.7V±2%, 700mA	SOT-23-5	28vx	6g	VR4	Tor
0YH	XC6210C172PR	VR-IC	LDO, -CE, int. pull-dwn res., 1.7V±2%, 700mA	SOT-89-5	32vy	6h	VR4	Tor
0YK	XC6210C182MR	VR-IC	LDO, -CE, int. pull-dwn res., 1.8V±2%, 700mA	SOT-23-5	28vx	6g	VR4	Tor
0YK	XC6210C182PR	VR-IC	LDO, -CE, int. pull-dwn res., 1.8V±2%, 700mA	SOT-89-5	32vy	6h	VR4	Tor
0YL	XC6210C192MR	VR-IC	LDO, -CE, int. pull-dwn res., 1.9V±2%, 700mA	SOT-23-5	28vx	6g	VR4	Tor
0YL	XC6210C192PR	VR-IC	LDO, -CE, int. pull-dwn res., 1.9V±2%, 700mA	SOT-89-5	32vy	6h	VR4	Tor
0YM	XC6210C202MR	VR-IC	LDO, -CE, int. pull-dwn res., 2V±2%, 700mA	SOT-23-5	28vx	6g	VR4	Tor
0YM	XC6210C202PR	VR-IC	LDO, -CE, int. pull-dwn res., 2V±2%, 700mA	SOT-89-5	32vy	6h	VR4	Tor
0YN	XC6210C212MR	VR-IC	LDO, -CE, int. pull-dwn res., 2.1V±2%, 700mA	SOT-23-5	28vx	6g	VR4	Tor
0YN	XC6210C212PR	VR-IC	LDO, -CE, int. pull-dwn res., 2.1V±2%, 700mA	SOT-89-5	32vy	6h	VR4	Tor
0YP	XC6210C222MR	VR-IC	LDO, -CE, int. pull-dwn res., 2.2V±2%, 700mA	SOT-23-5	28vx	6g	VR4	Tor
0YP	XC6210C222PR	VR-IC	LDO, -CE, int. pull-dwn res., 2.2V±2%, 700mA	SOT-89-5	32vy	6h	VR4	Tor
0YR	XC6210C232MR	VR-IC	LDO, -CE, int. pull-dwn res., 2.3V±2%, 700mA	SOT-23-5	28vx	6g	VR4	Tor
0YR	XC6210C232PR	VR-IC	LDO, -CE, int. pull-dwn res., 2.3V±2%, 700mA	SOT-89-5	32vy	6h	VR4	Tor
0YS	XC6210C242MR	VR-IC	LDO, -CE, int. pull-dwn res., 2.4V±2%, 700mA	SOT-23-5	28vx	6g	VR4	Tor
0YS	XC6210C242PR	VR-IC	LDO, -CE, int. pull-dwn res., 2.4V±2%, 700mA	SOT-89-5	32vy	6h	VR4	Tor
0YT	XC6210C252MR	VR-IC	LDO, -CE, int. pull-dwn res., 2.5V±2%, 700mA	SOT-23-5	28vx	6g	VR4	Tor
0YT	XC6210C252PR	VR-IC	LDO, -CE, int. pull-dwn res., 2.5V±2%, 700mA	SOT-89-5	32vy	6h	VR4	Tor
0YU	XC6210C262MR	VR-IC	LDO, -CE, int. pull-dwn res., 2.6V±2%, 700mA	SOT-23-5	28vx	6g	VR4	Tor
0YU	XC6210C262PR	VR-IC	LDO, -CE, int. pull-dwn res., 2.6V±2%, 700mA	SOT-89-5	32vy	6h	VR4	Tor
0YV	XC6210C272MR	VR-IC	LDO, -CE, int. pull-dwn res., 2.7V±2%, 700mA	SOT-23-5	28vx	6g	VR4	Tor
0YV	XC6210C272PR	VR-IC	LDO, -CE, int. pull-dwn res., 2.7V±2%, 700mA	SOT-89-5	32vy	6h	VR4	Tor
0YX	XC6210C282MR	VR-IC	LDO, -CE, int. pull-dwn res., 2.8V±2%, 700mA	SOT-23-5	28vx	6g	VR4	Tor
0YX	XC6210C282PR	VR-IC	LDO, -CE, int. pull-dwn res., 2.8V±2%, 700mA	SOT-89-5	32vy	6h	VR4	Tor
0YY	XC6210C292MR	VR-IC	LDO, -CE, int. pull-dwn res., 2.9V±2%, 700mA	SOT-23-5	28vx	6g	VR4	Tor
0YY	XC6210C292PR	VR-IC	LDO, -CE, int. pull-dwn res., 2.9V±2%, 700mA	SOT-89-5	32vy	6h	VR4	Tor
0YZ	XC6210C302MR	VR-IC	LDO, -CE, int. pull-dwn res., 3V±2%, 700mA	SOT-23-5	28vx	6g	VR4	Tor
0YZ	XC6210C302PR	VR-IC	LDO, -CE, int. pull-dwn res., 3V±2%, 700mA	SOT-89-5	32vy	6h	VR4	Tor
0Z	BU4340FWE	CMOS-IC	Voltage Detector 4V, Reset Push-pull output	VSOF-5	30vka		VD3	Rhm
0Z	BU4340G	CMOS-IC	Voltage Detector 4V, Reset Push-pull output	SSOP-5	28vdo		VD3	Rhm
0Z0	XC6210D102MR	VR-IC	LDO, -CE, 1V±2%, 700mA	SOT-23-5	28vx	6g	VR4	Tor
0Z0	XC6210D102PR	VR-IC	LDO, -CE, 1V±2%, 700mA	SOT-89-5	32vy	6h	VR4	Tor
0Z7	XC6210D082MR	VR-IC	LDO, -CE, 0.8V±2%, 700mA	SOT-23-5	28vx	6g	VR4	Tor
0Z7	XC6210D082PR	VR-IC	LDO, -CE, 0.8V±2%, 700mA	SOT-89-5	32vy	6h	VR4	Tor
0Z8	XC6210D092MR	VR-IC	LDO, -CE, 0.9V±2%, 700mA	SOT-23-5	28vx	6g	VR4	Tor
0Z8	XC6210D092PR	VR-IC	LDO, -CE, 0.9V±2%, 700mA	SOT-89-5	32vy	6h	VR4	Tor
0ZA	XC6210D112MR	VR-IC	LDO, -CE, 1.1V±2%, 700mA	SOT-23-5	28vx	6g	VR4	Tor
0ZA	XC6210D112PR	VR-IC	LDO, -CE, 1.1V±2%, 700mA	SOT-89-5	32vy	6h	VR4	Tor
0ZB	XC6210D122MR	VR-IC	LDO, -CE, 1.2V±2%, 700mA	SOT-23-5	28vx	6g	VR4	Tor
0ZB	XC6210D122PR	VR-IC	LDO, -CE, 1.2V±2%, 700mA	SOT-89-5	32vy	6h	VR4	Tor
0ZC	XC6210D132MR	VR-IC	LDO, -CE, 1.3V±2%, 700mA	SOT-23-5	28vx	6g	VR4	Tor
0ZC	XC6210D132PR	VR-IC	LDO, -CE, 1.3V±2%, 700mA	SOT-89-5	32vy	6h	VR4	Tor
0ZD	XC6210D142MR	VR-IC	LDO, -CE, 1.4V±2%, 700mA	SOT-23-5	28vx	6g	VR4	Tor
0ZD	XC6210D142PR	VR-IC	LDO, -CE, 1.4V±2%, 700mA	SOT-89-5	32vy	6h	VR4	Tor
0ZE	XC6210D152MR	VR-IC	LDO, -CE, 1.5V±2%, 700mA	SOT-23-5	28vx	6g	VR4	Tor
0ZE	XC6210D152PR	VR-IC	LDO, -CE, 1.5V±2%, 700mA	SOT-89-5	32vy	6h	VR4	Tor
0ZF	XC6210D162MR	VR-IC	LDO, -CE, 1.6V±2%, 700mA	SOT-23-5	28vx	6g	VR4	Tor
0ZF	XC6210D162PR	VR-IC	LDO, -CE, 1.6V±2%, 700mA	SOT-89-5	32vy	6h	VR4	Tor
0ZH	XC6210D172MR	VR-IC	LDO, -CE, 1.7V±2%, 700mA	SOT-23-5	28vx	6g	VR4	Tor
0ZH	XC6210D172PR	VR-IC	LDO, -CE, 1.7V±2%, 700mA	SOT-89-5	32vy	6h	VR4	Tor
0ZK	XC6210D182MR	VR-IC	LDO, -CE, 1.8V±2%, 700mA	SOT-23-5	28vx	6g	VR4	Tor
0ZK	XC6210D182PR	VR-IC	LDO, -CE, 1.8V±2%, 700mA	SOT-89-5	32vy	6h	VR4	Tor
0ZL	XC6210D192MR	VR-IC	LDO, -CE, 1.9V±2%, 700mA	SOT-23-5	28vx	6g	VR4	Tor
0ZL	XC6210D192PR	VR-IC	LDO, -CE, 1.9V±2%, 700mA	SOT-89-5	32vy	6h	VR4	Tor
0ZM	XC6210D202MR	VR-IC	LDO, -CE, 2V±2%, 700mA	SOT-23-5	28vx	6g	VR4	Tor
0ZM	XC6210D202PR	VR-IC	LDO, -CE, 2V±2%, 700mA	SOT-89-5	32vy	6h	VR4	Tor
0ZN	XC6210D212MR	VR-IC	LDO, -CE, 2.1V±2%, 700mA	SOT-23-5	28vx	6g	VR4	Tor
0ZN	XC6210D212PR	VR-IC	LDO, -CE, 2.1V±2%, 700mA	SOT-89-5	32vy	6h	VR4	Tor
0ZP	XC6210D222MR	VR-IC	LDO, -CE, 2.2V±2%, 700mA	SOT-23-5	28vx	6g	VR4	Tor
0ZP	XC6210D222PR	VR-IC	LDO, -CE, 2.2V±2%, 700mA	SOT-89-5	32vy	6h	VR4	Tor
0ZR	XC6210D232MR	VR-IC	LDO, -CE, 2.3V±2%, 700mA	SOT-23-5	28vx	6g	VR4	Tor
0ZR	XC6210D232PR	VR-IC	LDO, -CE, 2.3V±2%, 700mA	SOT-89-5	32vy	6h	VR4	Tor
0ZS	XC6210D242MR	VR-IC	LDO, -CE, 2.4V±2%, 700mA	SOT-23-5	28vx	6g	VR4	Tor
0ZS	XC6210D242PR	VR-IC	LDO, -CE, 2.4V±2%, 700mA	SOT-89-5	32vy	6h	VR4	Tor
0ZT	XC6210D252MR	VR-IC	LDO, -CE, 2.5V±2%, 700mA	SOT-23-5	28vx	6g	VR4	Tor
0ZT	XC6210D252PR	VR-IC	LDO, -CE, 2.5V±2%, 700mA	SOT-89-5	32vy	6h	VR4	Tor

SMD code	Type	Function	Short description	Case	Pin.	St.	Sch.	Mnf.
0ZU	XC6210D262MR	VR-IC	LDO, -CE, 2.6V±2%, 700mA	SOT-23-5	28vx	6g	VR4	Tor
0ZU	XC6210D262PR	VR-IC	LDO, -CE, 2.6V±2%, 700mA	SOT-89-5	32vy	6h	VR4	Tor
0ZV	XC6210D272MR	VR-IC	LDO, -CE, 2.7V±2%, 700mA	SOT-23-5	28vx	6g	VR4	Tor
0ZV	XC6210D272PR	VR-IC	LDO, -CE, 2.7V±2%, 700mA	SOT-89-5	32vy	6h	VR4	Tor
0ZX	XC6210D282MR	VR-IC	LDO, -CE, 2.8V±2%, 700mA	SOT-23-5	28vx	6g	VR4	Tor
0ZX	XC6210D282PR	VR-IC	LDO, -CE, 2.8V±2%, 700mA	SOT-89-5	32vy	6h	VR4	Tor
0ZY	XC6210D292MR	VR-IC	LDO, -CE, 2.9V±2%, 700mA	SOT-23-5	28vx	6g	VR4	Tor
0ZY	XC6210D292PR	VR-IC	LDO, -CE, 2.9V±2%, 700mA	SOT-89-5	32vy	6h	VR4	Tor
0ZZ	XC6210D302MR	VR-IC	LDO, -CE, 3V±2%, 700mA	SOT-23-5	28vx	6g	VR4	Tor
0ZZ	XC6210D302PR	VR-IC	LDO, -CE, 3V±2%, 700mA	SOT-89-5	32vy	6h	VR4	Tor
10	R1223N302D	VR-IC	PWM St-Dwn DC/DC Cnv-Ctr, CE, 3V, 500KHz, Latch-Pr.	SOT-23-5	28vn	6g	-	Ric
10	RN5RF60BA	VR-IC	LRip, CE, 6V±2%, 1A*	SOT-23-5	28vw	6g	VR6	Ric
10	RN5RZ60BA	VR-IC	Low Noise, LDO, CE, 6V±2%, 100mA	SOT-23-5	28vrt	6g	VR4	Ric
100	XC6102A131MR	CMOS-IC	VDet 3.1V, 5%, Hst, -MR, -Reset ODO, Wt=6.25ms, Rt=3.13ms	SOT-23-5	28xd	6g		Tor
101	XC6102A132MR	CMOS-IC	VDet 3.2V, 5%, Hst, -MR, -Reset ODO, Wt=6.25ms, Rt=3.13ms	SOT-23-5	28xd	6g		Tor
102	XC6102A133MR	CMOS-IC	VDet 3.3V, 5%, Hst, -MR, -Reset ODO, Wt=6.25ms, Rt=3.13ms	SOT-23-5	28xd	6g		Tor
103	XC6102A134MR	CMOS-IC	VDet 3.4V, 5%, Hst, -MR, -Reset ODO, Wt=6.25ms, Rt=3.13ms	SOT-23-5	28xd	6g		Tor
104	XC6102A135MR	CMOS-IC	VDet 3.5V, 5%, Hst, -MR, -Reset ODO, Wt=6.25ms, Rt=3.13ms	SOT-23-5	28xd	6g		Tor
105	XC6102A136MR	CMOS-IC	VDet 3.6V, 5%, Hst, -MR, -Reset ODO, Wt=6.25ms, Rt=3.13ms	SOT-23-5	28xd	6g		Tor
106	XC6102A137MR	CMOS-IC	VDet 3.7V, 5%, Hst, -MR, -Reset ODO, Wt=6.25ms, Rt=3.13ms	SOT-23-5	28xd	6g		Tor
107	XC6102A138MR	CMOS-IC	VDet 3.8V, 5%, Hst, -MR, -Reset ODO, Wt=6.25ms, Rt=3.13ms	SOT-23-5	28xd	6g		Tor
108	R1160N081B	VR-IC	LDO, CE, 0,8V±2%, 200mA	SOT-23-5	28vrw	6g	VR4	Ric
108	XC6102A139MR	CMOS-IC	VDet 3.9V, 5%, Hst, -MR, -Reset ODO, Wt=6.25ms, Rt=3.13ms	SOT-23-5	28xd	6g		Tor
109	R1160N091B	VR-IC	LDO, CE, 0,9V±2%, 200mA	SOT-23-5	28vrw	6g	VR4	Ric
109	XC6102A140MR	CMOS-IC	VDet 4.0V, 5%, Hst, -MR, -Reset ODO, Wt=6.25ms, Rt=3.13ms	SOT-23-5	28xd	6g		Tor
10A	XC6102A141MR	CMOS-IC	VDet 4.1V, 5%, Hst, -MR, -Reset ODO, Wt=6.25ms, Rt=3.13ms	SOT-23-5	28xd	6g		Tor
10B	XC6102A142MR	CMOS-IC	VDet 4.2V, 5%, Hst, -MR, -Reset ODO, Wt=6.25ms, Rt=3.13ms	SOT-23-5	28xd	6g		Tor
10C	XC6102A143MR	CMOS-IC	VDet 4.3V, 5%, Hst, -MR, -Reset ODO, Wt=6.25ms, Rt=3.13ms	SOT-23-5	28xd	6g		Tor
10D	XC6102A144MR	CMOS-IC	VDet 4.4V, 5%, Hst, -MR, -Reset ODO, Wt=6.25ms, Rt=3.13ms	SOT-23-5	28xd	6g		Tor
10E	XC6102A145MR	CMOS-IC	VDet 4.5V, 5%, Hst, -MR, -Reset ODO, Wt=6.25ms, Rt=3.13ms	SOT-23-5	28xd	6g		Tor
10F	XC6102A116MR	CMOS-IC	VDet 1.6V, 5%, Hst, -MR, -Reset ODO, Wt=6.25ms, Rt=3.13ms	SOT-23-5	28xd	6g		Tor
10F	XC6102A146MR	CMOS-IC	VDet 4.6V, 5%, Hst, -MR, -Reset ODO, Wt=6.25ms, Rt=3.13ms	SOT-23-5	28xd	6g		Tor
10H	XC6102A117MR	CMOS-IC	VDet 1.7V, 5%, Hst, -MR, -Reset ODO, Wt=6.25ms, Rt=3.13ms	SOT-23-5	28xd	6g		Tor
10H	XC6102A147MR	CMOS-IC	VDet 4.7V, 5%, Hst, -MR, -Reset ODO, Wt=6.25ms, Rt=3.13ms	SOT-23-5	28xd	6g		Tor
10K	XC6102A118MR	CMOS-IC	VDet 1.8V, 5%, Hst, -MR, -Reset ODO, Wt=6.25ms, Rt=3.13ms	SOT-23-5	28xd	6g		Tor
10K	XC6102A148MR	CMOS-IC	VDet 4.8V, 5%, Hst, -MR, -Reset ODO, Wt=6.25ms, Rt=3.13ms	SOT-23-5	28xd	6g		Tor
10L	XC6102A119MR	CMOS-IC	VDet 1.9V, 5%, Hst, -MR, -Reset ODO, Wt=6.25ms, Rt=3.13ms	SOT-23-5	28xd	6g		Tor
10L	XC6102A149MR	CMOS-IC	VDet 4.9V, 5%, Hst, -MR, -Reset ODO, Wt=6.25ms, Rt=3.13ms	SOT-23-5	28xd	6g		Tor
10M	XC6102A120MR	CMOS-IC	VDet 2.0V, 5%, Hst, -MR, -Reset ODO, Wt=6.25ms, Rt=3.13ms	SOT-23-5	28xd	6g		Tor
10M	XC6102A150MR	CMOS-IC	VDet 5.0V, 5%, Hst, -MR, -Reset ODO, Wt=6.25ms, Rt=3.13ms	SOT-23-5	28xd	6g		Tor
10N	XC6102A121MR	CMOS-IC	VDet 2.1V, 5%, Hst, -MR, -Reset ODO, Wt=6.25ms, Rt=3.13ms	SOT-23-5	28xd	6g		Tor
10P	XC6102A122MR	CMOS-IC	VDet 2.2V, 5%, Hst, -MR, -Reset ODO, Wt=6.25ms, Rt=3.13ms	SOT-23-5	28xd	6g		Tor
10R	XC6102A123MR	CMOS-IC	VDet 2.3V, 5%, Hst, -MR, -Reset ODO, Wt=6.25ms, Rt=3.13ms	SOT-23-5	28xd	6g		Tor
10S	XC6102A124MR	CMOS-IC	VDet 2.4V, 5%, Hst, -MR, -Reset ODO, Wt=6.25ms, Rt=3.13ms	SOT-23-5	28xd	6g		Tor
10T	XC6102A125MR	CMOS-IC	VDet 2.5V, 5%, Hst, -MR, -Reset ODO, Wt=6.25ms, Rt=3.13ms	SOT-23-5	28xd	6g		Tor
10U	XC6102A126MR	CMOS-IC	VDet 2.6V, 5%, Hst, -MR, -Reset ODO, Wt=6.25ms, Rt=3.13ms	SOT-23-5	28xd	6g		Tor
10V	XC6102A127MR	CMOS-IC	VDet 2.7V, 5%, Hst, -MR, -Reset ODO, Wt=6.25ms, Rt=3.13ms	SOT-23-5	28xd	6g		Tor
10X	XC6102A128MR	CMOS-IC	VDet 2.8V, 5%, Hst, -MR, -Reset ODO, Wt=6.25ms, Rt=3.13ms	SOT-23-5	28xd	6g		Tor
10Y	XC6102A129MR	CMOS-IC	VDet 2.9V, 5%, Hst, -MR, -Reset ODO, Wt=6.25ms, Rt=3.13ms	SOT-23-5	28xd	6g		Tor
10Z	MAZL100H	SA-Diode	Quad, 10V, 5mA, 200mW	SC-74A	28bc		-	Pan
10Z	MAZM100H	SA-Diode	Quad, 10V, 5mA, 150mW	SSMini5	30bc		-	Pan
10Z	MAZZ100H	SA-Diode	Quad, 10V, 5mA, 200mW	SMini5	30bc		-	Pan
10Z	XC6102A130MR	CMOS-IC	VDet 3.0V, 5%, Hst, -MR, -Reset ODO, Wt=6.25ms, Rt=3.13ms	SOT-23-5	28xd	6g		Tor
11	BU4S11G2	CMOS-Logic	2-input NAND gate	SSOP-5	Log1	6c	-	Rhm
11	R1223N332D	VR-IC	PWM St-Dwn DC/DC Cnv-Ctr, CE, 3.3V, 500KHz, Latch-Pr.	SOT-23-5	28vn	6g	-	Ric
110	R1160N101B	VR-IC	LDO, CE, 1V±2%, 200mA	SOT-23-5	28vrw	6g	VR4	Ric
110	XC6102A231MR	CMOS-IC	VDet 3.1V, 5%, Hst, -MR, -Reset ODO, Wt=50ms, Rt=3.13ms	SOT-23-5	28xd	6g		Tor
111	R1160N111B	VR-IC	LDO, CE, 1,1V±2%, 200mA	SOT-23-5	28vrw	6g	VR4	Ric
111	XC6102A232MR	CMOS-IC	VDet 3.2V, 5%, Hst, -MR, -Reset ODO, Wt=50ms, Rt=3.13ms	SOT-23-5	28xd	6g		Tor
112	R1160N121B	VR-IC	LDO, CE, 1,2V±2%, 200mA	SOT-23-5	28vrw	6g	VR4	Ric
112	XC6102A233MR	CMOS-IC	VDet 3.3V, 5%, Hst, -MR, -Reset ODO, Wt=50ms, Rt=3.13ms	SOT-23-5	28xd	6g		Tor
113	R1160N131B	VR-IC	LDO, CE, 1,3V±2%, 200mA	SOT-23-5	28vrw	6g	VR4	Ric
113	XC6102A234MR	CMOS-IC	VDet 3.4V, 5%, Hst, -MR, -Reset ODO, Wt=50ms, Rt=3.13ms	SOT-23-5	28xd	6g		Tor
114	R1160N141B	VR-IC	LDO, CE, 1,4V±2%, 200mA	SOT-23-5	28vrw	6g	VR4	Ric
114	XC6102A235MR	CMOS-IC	VDet 3.5V, 5%, Hst, -MR, -Reset ODO, Wt=50ms, Rt=3.13ms	SOT-23-5	28xd	6g		Tor
115	R1116N151D	VR-IC	LDO, LN, CE, auto discharge, 1.5V±1.5%, 150mA	SOT-23-5	28vx	6g	VR4	Ric
115	R1160N151B	VR-IC	LDO, CE, 1,5V±2%, 200mA	SOT-23-5	28vrw	6g	VR4	Ric
115	XC6102A236MR	CMOS-IC	VDet 3.6V, 5%, Hst, -MR, -Reset ODO, Wt=50ms, Rt=3.13ms	SOT-23-5	28xd	6g		Tor
116	R1116N161D	VR-IC	LDO, LN, CE, auto discharge, 1.6V±1.5%, 150mA	SOT-23-5	28vx	6g	VR4	Ric
116	R1160N161B	VR-IC	LDO, CE, 1,6V±2%, 200mA	SOT-23-5	28vrw	6g	VR4	Ric
116	XC6102A237MR	CMOS-IC	VDet 3.7V, 5%, Hst, -MR, -Reset ODO, Wt=50ms, Rt=3.13ms	SOT-23-5	28xd	6g		Tor
117	R1116N171D	VR-IC	LDO, LN, CE, auto discharge, 1.7V±1.5%, 150mA	SOT-23-5	28vx	6g	VR4	Ric
117	R1160N171B	VR-IC	LDO, CE, 1,7V±2%, 200mA	SOT-23-5	28vrw	6g	VR4	Ric
117	XC6102A238MR	CMOS-IC	VDet 3.8V, 5%, Hst, -MR, -Reset ODO, Wt=50ms, Rt=3.13ms	SOT-23-5	28xd	6g		Tor
118	R1116N181D	VR-IC	LDO, LN, CE, auto discharge, 1.8V±1.5%, 150mA	SOT-23-5	28vx	6g	VR4	Ric

SMD code	Type	Function	Short description	Case	Pin.	St.	Sch.	Mnf.
118	R1160N181B	VR-IC	LDO, CE, 1,8V±2%, 200mA	SOT-23-5	28vrw	6g	VR4	Ric
118	XC6102A239MR	CMOS-IC	VDet 3.9V, 5%, Hst, -MR, -Reset ODO, Wt=50ms, Rt=3.13ms	SOT-23-5	28xd	6g		Tor
119	R1116N191D	VR-IC	LDO, LN, CE, auto discharge, 1.9V±1.5%, 150mA	SOT-23-5	28vx	6g	VR4	Ric
119	R1160N191B	VR-IC	LDO, CE, 1,9V±2%, 200mA	SOT-23-5	28vrw	6g	VR4	Ric
119	XC6102A240MR	CMOS-IC	VDet 4.0V, 5%, Hst, -MR, -Reset ODO, Wt=50ms, Rt=3.13ms	SOT-23-5	28xd	6g		Tor
11A	APR3011-15B	CMOS-IC	Voltage detector, 1.5V, -Reset Push-pull output	SOT-23-5	28vdg	3b	VD7	Anp
11A	XC6102A241MR	CMOS-IC	VDet 4.1V, 5%, Hst, -MR, -Reset ODO, Wt=50ms, Rt=3.13ms	SOT-23-5	28xd	6g		Tor
11B	APR3011-17B	CMOS-IC	Voltage detector, 1.75V, -Reset Push-pull output	SOT-23-5	28vdg	3b	VD7	Anp
11B	XC6102A242MR	CMOS-IC	VDet 4.2V, 5%, Hst, -MR, -Reset ODO, Wt=50ms, Rt=3.13ms	SOT-23-5	28xd	6g		Tor
11C	APR3011-23B	CMOS-IC	Voltage detector, 2.32V, -Reset Push-pull output	SOT-23-5	28vdg	3b	VD7	Anp
11C	R1182N121D	VR-IC	LDO, CE, auto discharge, 1.2V±2%, 150mA	SOT-23-5	28vrt	6g	VR4	Ric
11C	XC6102A243MR	CMOS-IC	VDet 4.3V, 5%, Hst, -MR, -Reset ODO, Wt=50ms, Rt=3.13ms	SOT-23-5	28xd	6g		Tor
11D	APR3011-26B	CMOS-IC	Voltage detector, 2.63V, -Reset Push-pull output	SOT-23-5	28vdg	3b	VD7	Anp
11D	R1182N131D	VR-IC	LDO, CE, auto discharge, 1.3V±2%, 150mA	SOT-23-5	28vrt	6g	VR4	Ric
11D	XC6102A244MR	CMOS-IC	VDet 4.4V, 5%, Hst, -MR, -Reset ODO, Wt=50ms, Rt=3.13ms	SOT-23-5	28xd	6g		Tor
11E	APR3011-29B	CMOS-IC	Voltage detector, 2.93V, -Reset Push-pull output	SOT-23-5	28vdg	3b	VD7	Anp
11E	R1182N141D	VR-IC	LDO, CE, auto discharge, 1.4V±2%, 150mA	SOT-23-5	28vrt	6g	VR4	Ric
11E	XC6102A245MR	CMOS-IC	VDet 4.5V, 5%, Hst, -MR, -Reset ODO, Wt=50ms, Rt=3.13ms	SOT-23-5	28xd	6g		Tor
11F	APR3011-30B	CMOS-IC	Voltage detector, 3.08V, -Reset Push-pull output	SOT-23-5	28vdg	3b	VD7	Anp
11F	R1182N151D	VR-IC	LDO, CE, auto discharge, 1.5V±2%, 150mA	SOT-23-5	28vrt	6g	VR4	Ric
11F	XC6102A216MR	CMOS-IC	VDet 1.6V, 5%, Hst, -MR, -Reset ODO, Wt=50ms, Rt=3.13ms	SOT-23-5	28xd	6g		Tor
11F	XC6102A246MR	CMOS-IC	VDet 4.6V, 5%, Hst, -MR, -Reset ODO, Wt=50ms, Rt=3.13ms	SOT-23-5	28xd	6g		Tor
11G	APR3011-39B	CMOS-IC	Voltage detector, 3.9V, -Reset Push-pull output	SOT-23-5	28vdg	3b	VD7	Anp
11G	R1182N161D	VR-IC	LDO, CE, auto discharge, 1.6V±2%, 150mA	SOT-23-5	28vrt	6g	VR4	Ric
11H	APR3011-43B	CMOS-IC	Voltage detector, 4.38V, -Reset Push-pull output	SOT-23-5	28vdg	3b	VD7	Anp
11H	R1182N171D	VR-IC	LDO, CE, auto discharge, 1.7V±2%, 150mA	SOT-23-5	28vrt	6g	VR4	Ric
11H	XC6102A217MR	CMOS-IC	VDet 1.7V, 5%, Hst, -MR, -Reset ODO, Wt=50ms, Rt=3.13ms	SOT-23-5	28xd	6g		Tor
11H	XC6102A247MR	CMOS-IC	VDet 4.7V, 5%, Hst, -MR, -Reset ODO, Wt=50ms, Rt=3.13ms	SOT-23-5	28xd	6g		Tor
11J	APR3011-46B	CMOS-IC	Voltage detector, 4.63V, -Reset Push-pull output	SOT-23-5	28vdg	3b	VD7	Anp
11J	R1182N181D	VR-IC	LDO, CE, auto discharge, 1.8V±2%, 150mA	SOT-23-5	28vrt	6g	VR4	Ric
11K	R1182N191D	VR-IC	LDO, CE, auto discharge, 1.9V±2%, 150mA	SOT-23-5	28vrt	6g	VR4	Ric
11K	XC6102A218MR	CMOS-IC	VDet 1.8V, 5%, Hst, -MR, -Reset ODO, Wt=50ms, Rt=3.13ms	SOT-23-5	28xd	6g		Tor
11K	XC6102A248MR	CMOS-IC	VDet 4.8V, 5%, Hst, -MR, -Reset ODO, Wt=50ms, Rt=3.13ms	SOT-23-5	28xd	6g		Tor
11L	XC6102A219MR	CMOS-IC	VDet 1.9V, 5%, Hst, -MR, -Reset ODO, Wt=50ms, Rt=3.13ms	SOT-23-5	28xd	6g		Tor
11L	XC6102A249MR	CMOS-IC	VDet 4.9V, 5%, Hst, -MR, -Reset ODO, Wt=50ms, Rt=3.13ms	SOT-23-5	28xd	6g		Tor
11M	XC6102A220MR	CMOS-IC	VDet 2.0V, 5%, Hst, -MR, -Reset ODO, Wt=50ms, Rt=3.13ms	SOT-23-5	28xd	6g		Tor
11M	XC6102A250MR	CMOS-IC	VDet 5.0V, 5%, Hst, -MR, -Reset ODO, Wt=50ms, Rt=3.13ms	SOT-23-5	28xd	6g		Tor
11N	XC6102A221MR	CMOS-IC	VDet 2.1V, 5%, Hst, -MR, -Reset ODO, Wt=50ms, Rt=3.13ms	SOT-23-5	28xd	6g		Tor
11P	XC6102A222MR	CMOS-IC	VDet 2.2V, 5%, Hst, -MR, -Reset ODO, Wt=50ms, Rt=3.13ms	SOT-23-5	28xd	6g		Tor
11R	XC6102A223MR	CMOS-IC	VDet 2.3V, 5%, Hst, -MR, -Reset ODO, Wt=50ms, Rt=3.13ms	SOT-23-5	28xd	6g		Tor
11S	XC6102A224MR	CMOS-IC	VDet 2.4V, 5%, Hst, -MR, -Reset ODO, Wt=50ms, Rt=3.13ms	SOT-23-5	28xd	6g		Tor
11T	XC6102A225MR	CMOS-IC	VDet 2.5V, 5%, Hst, -MR, -Reset ODO, Wt=50ms, Rt=3.13ms	SOT-23-5	28xd	6g		Tor
11U	XC6102A226MR	CMOS-IC	VDet 2.6V, 5%, Hst, -MR, -Reset ODO, Wt=50ms, Rt=3.13ms	SOT-23-5	28xd	6g		Tor
11V	XC6102A227MR	CMOS-IC	VDet 2.7V, 5%, Hst, -MR, -Reset ODO, Wt=50ms, Rt=3.13ms	SOT-23-5	28xd	6g		Tor
11X	XC6102A228MR	CMOS-IC	VDet 2.8V, 5%, Hst, -MR, -Reset ODO, Wt=50ms, Rt=3.13ms	SOT-23-5	28xd	6g		Tor
11Y	XC6102A229MR	CMOS-IC	VDet 2.9V, 5%, Hst, -MR, -Reset ODO, Wt=50ms, Rt=3.13ms	SOT-23-5	28xd	6g		Tor
11Z	XC6102A230MR	CMOS-IC	VDet 3.0V, 5%, Hst, -MR, -Reset ODO, Wt=50ms, Rt=3.13ms	SOT-23-5	28xd	6g		Tor
12	BU4S01G2	CMOS-Logic	2-input NOR gate	SSOP-5	Log2	6c	-	Rhm
12	BU4S81G2	CMOS-Logic	2-input AND gate	SSOP-5	Log3	6c	-	Rhm
12	R1223N502D	VR-IC	PWM St-Dwn DC/DC Cnv-Ctr, CE, 5V, 500KHz, Latch-Pr.	SOT-23-5	28vn	6g	-	Ric
120	R1116N201D	VR-IC	LDO, LN, CE, auto discharge, 2V±1.5%, 150mA	SOT-23-5	28vx	6g	VR4	Ric
120	R1160N201B	VR-IC	LDO, CE, 2V±2%, 200mA	SOT-23-5	28vrw	6g	VR4	Ric
120	XC6102A331MR	CMOS-IC	VDet 3.1V, 5%, Hst, -MR, -Reset ODO, Wt=100ms, Rt=3.13ms	SOT-23-5	28xd	6g		Tor
121	R1116N211D	VR-IC	LDO, LN, CE, auto discharge, 2.1V±1.5%, 150mA	SOT-23-5	28vx	6g	VR4	Ric
121	R1160N211B	VR-IC	LDO, CE, 2,1V±2%, 200mA	SOT-23-5	28vrw	6g	VR4	Ric
121	XC6102A332MR	CMOS-IC	VDet 3.2V, 5%, Hst, -MR, -Reset ODO, Wt=100ms, Rt=3.13ms	SOT-23-5	28xd	6g		Tor
122	R1116N221D	VR-IC	LDO, LN, CE, auto discharge, 2.2V±1.5%, 150mA	SOT-23-5	28vx	6g	VR4	Ric
122	R1160N221B	VR-IC	LDO, CE, 2,2V±2%, 200mA	SOT-23-5	28vrw	6g	VR4	Ric
122	XC6102A333MR	CMOS-IC	VDet 3.3V, 5%, Hst, -MR, -Reset ODO, Wt=100ms, Rt=3.13ms	SOT-23-5	28xd	6g		Tor
123	R1116N231D	VR-IC	LDO, LN, CE, auto discharge, 2.3V±1.5%, 150mA	SOT-23-5	28vx	6g	VR4	Ric
123	R1160N231B	VR-IC	LDO, CE, 2,3V±2%, 200mA	SOT-23-5	28vrw	6g	VR4	Ric
123	XC6102A334MR	CMOS-IC	VDet 3.4V, 5%, Hst, -MR, -Reset ODO, Wt=100ms, Rt=3.13ms	SOT-23-5	28xd	6g		Tor
124	R1116N241D	VR-IC	LDO, LN, CE, auto discharge, 2.4V±1.5%, 150mA	SOT-23-5	28vx	6g	VR4	Ric
124	R1160N241B	VR-IC	LDO, CE, 2,4V±2%, 200mA	SOT-23-5	28vrw	6g	VR4	Ric
124	XC6102A335MR	CMOS-IC	VDet 3.5V, 5%, Hst, -MR, -Reset ODO, Wt=100ms, Rt=3.13ms	SOT-23-5	28xd	6g		Tor
125	R1116N251D	VR-IC	LDO, LN, CE, auto discharge, 2.5V±1.5%, 150mA	SOT-23-5	28vx	6g	VR4	Ric
125	R1160N251B	VR-IC	LDO, CE, 2,5V±2%, 200mA	SOT-23-5	28vrw	6g	VR4	Ric
125	XC6102A336MR	CMOS-IC	VDet 3.6V, 5%, Hst, -MR, -Reset ODO, Wt=100ms, Rt=3.13ms	SOT-23-5	28xd	6g		Tor
126	R1116N261D	VR-IC	LDO, LN, CE, auto discharge, 2.6V±1.5%, 150mA	SOT-23-5	28vx	6g	VR4	Ric
126	R1160N261B	VR-IC	LDO, CE, 2,6V±2%, 200mA	SOT-23-5	28vrw	6g	VR4	Ric
126	XC6102A337MR	CMOS-IC	VDet 3.7V, 5%, Hst, -MR, -Reset ODO, Wt=100ms, Rt=3.13ms	SOT-23-5	28xd	6g		Tor
127	R1116N271D	VR-IC	LDO, LN, CE, auto discharge, 2.7V±1.5%, 150mA	SOT-23-5	28vx	6g	VR4	Ric
127	R1160N271B	VR-IC	LDO, CE, 2,7V±2%, 200mA	SOT-23-5	28vrw	6g	VR4	Ric
127	XC6102A338MR	CMOS-IC	VDet 3.8V, 5%, Hst, -MR, -Reset ODO, Wt=100ms, Rt=3.13ms	SOT-23-5	28xd	6g		Tor
128	R1116N281D	VR-IC	LDO, LN, CE, auto discharge, 2.8V±1.5%, 150mA	SOT-23-5	28vx	6g	VR4	Ric

SMD code	Type	Function	Short description	Case	Pin.	St.	Sch.	Mnf.
128	R1160N281B	VR-IC	LDO, CE, 2,8V±2%, 200mA	SOT-23-5	28vrw	6g	VR4	Ric
128	XC6102A339MR	CMOS-IC	VDet 3.9V, 5%, Hst, -MR, -Reset ODO, Wt=100ms, Rt=3.13ms	SOT-23-5	28xd	6g		Tor
129	R1116N291D	VR-IC	LDO, LN, CE, auto discharge, 2.9V±1.5%, 150mA	SOT-23-5	28vx	6g	VR4	Ric
129	R1160N291B	VR-IC	LDO, CE, 2,9V±2%, 200mA	SOT-23-5	28vrw	6g	VR4	Ric
129	XC6102A340MR	CMOS-IC	VDet 4.0V, 5%, Hst, -MR, -Reset ODO, Wt=100ms, Rt=3.13ms	SOT-23-5	28xd	6g		Tor
12A	APR3012-15B	CMOS-IC	Voltage detector, 1.5V, Reset Push-pull output	SOT-23-5	28vdg	3b	VD7	Anp
12A	R1182N201D	VR-IC	LDO, CE, auto discharge, 2V±2%, 150mA	SOT-23-5	28vrt	6g	VR4	Ric
12A	XC6102A341MR	CMOS-IC	VDet 4.1V, 5%, Hst, -MR, -Reset ODO, Wt=100ms, Rt=3.13ms	SOT-23-5	28xd	6g		Tor
12B	APR3012-17B	CMOS-IC	Voltage detector, 1.75V, Reset Push-pull output	SOT-23-5	28vdg	3b	VD7	Anp
12B	R1182N211D	VR-IC	LDO, CE, auto discharge, 2.1V±2%, 150mA	SOT-23-5	28vrt	6g	VR4	Ric
12B	XC6102A342MR	CMOS-IC	VDet 4.2V, 5%, Hst, -MR, -Reset ODO, Wt=100ms, Rt=3.13ms	SOT-23-5	28xd	6g		Tor
12C	APR3012-23B	CMOS-IC	Voltage detector, 2.32V, Reset Push-pull output	SOT-23-5	28vdg	3b	VD7	Anp
12C	R1182N221D	VR-IC	LDO, CE, auto discharge, 2.2V±2%, 150mA	SOT-23-5	28vrt	6g	VR4	Ric
12C	XC6102A343MR	CMOS-IC	VDet 4.3V, 5%, Hst, -MR, -Reset ODO, Wt=100ms, Rt=3.13ms	SOT-23-5	28xd	6g		Tor
12D	APR3012-26B	CMOS-IC	Voltage detector, 2.63V, Reset Push-pull output	SOT-23-5	28vdg	3b	VD7	Anp
12D	R1182N231D	VR-IC	LDO, CE, auto discharge, 2.3V±2%, 150mA	SOT-23-5	28vrt	6g	VR4	Ric
12D	XC6102A344MR	CMOS-IC	VDet 4.4V, 5%, Hst, -MR, -Reset ODO, Wt=100ms, Rt=3.13ms	SOT-23-5	28xd	6g		Tor
12E	APR3012-29B	CMOS-IC	Voltage detector, 2.93V, Reset Push-pull output	SOT-23-5	28vdg	3b	VD7	Anp
12E	R1182N241D	VR-IC	LDO, CE, auto discharge, 2.4V±2%, 150mA	SOT-23-5	28vrt	6g	VR4	Ric
12E	XC6102A345MR	CMOS-IC	VDet 4.5V, 5%, Hst, -MR, -Reset ODO, Wt=100ms, Rt=3.13ms	SOT-23-5	28xd	6g		Tor
12F	APR3012-30B	CMOS-IC	Voltage detector, 3.08V, Reset Push-pull output	SOT-23-5	28vdg	3b	VD7	Anp
12F	R1182N251D	VR-IC	LDO, CE, auto discharge, 2.5V±2%, 150mA	SOT-23-5	28vrt	6g	VR4	Ric
12F	XC6102A316MR	CMOS-IC	VDet 1.6V, 5%, Hst, -MR, -Reset ODO, Wt=100ms, Rt=3.13ms	SOT-23-5	28xd	6g		Tor
12F	XC6102A346MR	CMOS-IC	VDet 4.6V, 5%, Hst, -MR, -Reset ODO, Wt=100ms, Rt=3.13ms	SOT-23-5	28xd	6g		Tor
12G	APR3012-39B	CMOS-IC	Voltage detector, 3.9V, Reset Push-pull output	SOT-23-5	28vdg	3b	VD7	Anp
12G	R1182N261D	VR-IC	LDO, CE, auto discharge, 2.6V±2%, 150mA	SOT-23-5	28vrt	6g	VR4	Ric
12H	APR3012-43B	CMOS-IC	Voltage detector, 4.38V, Reset Push-pull output	SOT-23-5	28vdg	3b	VD7	Anp
12H	R1182N271D	VR-IC	LDO, CE, auto discharge, 2.7V±2%, 150mA	SOT-23-5	28vrt	6g	VR4	Ric
12H	XC6102A317MR	CMOS-IC	VDet 1.7V, 5%, Hst, -MR, -Reset ODO, Wt=100ms, Rt=3.13ms	SOT-23-5	28xd	6g		Tor
12H	XC6102A347MR	CMOS-IC	VDet 4.7V, 5%, Hst, -MR, -Reset ODO, Wt=100ms, Rt=3.13ms	SOT-23-5	28xd	6g		Tor
12J	APR3012-46B	CMOS-IC	Voltage detector, 4.63V, Reset Push-pull output	SOT-23-5	28vdg	3b	VD7	Anp
12J	R1182N281D	VR-IC	LDO, CE, auto discharge, 2.8V±2%, 150mA	SOT-23-5	28vrt	6g	VR4	Ric
12K	R1182N291D	VR-IC	LDO, CE, auto discharge, 2.9V±2%, 150mA	SOT-23-5	28vrt	6g	VR4	Ric
12K	XC6102A318MR	CMOS-IC	VDet 1.8V, 5%, Hst, -MR, -Reset ODO, Wt=100ms, Rt=3.13ms	SOT-23-5	28xd	6g		Tor
12K	XC6102A348MR	CMOS-IC	VDet 4.8V, 5%, Hst, -MR, -Reset ODO, Wt=100ms, Rt=3.13ms	SOT-23-5	28xd	6g		Tor
12L	XC6102A319MR	CMOS-IC	VDet 1.9V, 5%, Hst, -MR, -Reset ODO, Wt=100ms, Rt=3.13ms	SOT-23-5	28xd	6g		Tor
12L	XC6102A349MR	CMOS-IC	VDet 4.9V, 5%, Hst, -MR, -Reset ODO, Wt=100ms, Rt=3.13ms	SOT-23-5	28xd	6g		Tor
12M	XC6102A320MR	CMOS-IC	VDet 2.0V, 5%, Hst, -MR, -Reset ODO, Wt=100ms, Rt=3.13ms	SOT-23-5	28xd	6g		Tor
12M	XC6102A350MR	CMOS-IC	VDet 5.0V, 5%, Hst, -MR, -Reset ODO, Wt=100ms, Rt=3.13ms	SOT-23-5	28xd	6g		Tor
12N	XC6102A321MR	CMOS-IC	VDet 2.1V, 5%, Hst, -MR, -Reset ODO, Wt=100ms, Rt=3.13ms	SOT-23-5	28xd	6g		Tor
12P	XC6102A322MR	CMOS-IC	VDet 2.2V, 5%, Hst, -MR, -Reset ODO, Wt=100ms, Rt=3.13ms	SOT-23-5	28xd	6g		Tor
12R	XC6102A323MR	CMOS-IC	VDet 2.3V, 5%, Hst, -MR, -Reset ODO, Wt=100ms, Rt=3.13ms	SOT-23-5	28xd	6g		Tor
12S	XC6102A324MR	CMOS-IC	VDet 2.4V, 5%, Hst, -MR, -Reset ODO, Wt=100ms, Rt=3.13ms	SOT-23-5	28xd	6g		Tor
12T	XC6102A325MR	CMOS-IC	VDet 2.5V, 5%, Hst, -MR, -Reset ODO, Wt=100ms, Rt=3.13ms	SOT-23-5	28xd	6g		Tor
12U	XC6102A326MR	CMOS-IC	VDet 2.6V, 5%, Hst, -MR, -Reset ODO, Wt=100ms, Rt=3.13ms	SOT-23-5	28xd	6g		Tor
12V	XC6102A327MR	CMOS-IC	VDet 2.7V, 5%, Hst, -MR, -Reset ODO, Wt=100ms, Rt=3.13ms	SOT-23-5	28xd	6g		Tor
12X	XC6102A328MR	CMOS-IC	VDet 2.8V, 5%, Hst, -MR, -Reset ODO, Wt=100ms, Rt=3.13ms	SOT-23-5	28xd	6g		Tor
12Y	XC6102A329MR	CMOS-IC	VDet 2.9V, 5%, Hst, -MR, -Reset ODO, Wt=100ms, Rt=3.13ms	SOT-23-5	28xd	6g		Tor
12Z	MAZL120H	SA-Diode	Quad, 12V, 5mA, 200mW	SC-74A	28bc		-	Pan
12Z	MAZM120H	SA-Diode	Quad, 12V, 5mA, 150mW	SSMini5	30bc		-	Pan
12Z	MAZZ120H	SA-Diode	Quad, 12V, 5mA, 200mW	SMini5	30bc		-	Pan
12Z	XC6102A330MR	CMOS-IC	VDet 3.0V, 5%, Hst, -MR, -Reset ODO, Wt=100ms, Rt=3.13ms	SOT-23-5	28xd	6g		Tor
13	R1223N152A	VR-IC	PWM/VFM St-Dwn DC/DC Conv-Ctrl, CE, 1,5V, 300KHz, L-Pr.	SOT-23-5	28vn	6g	-	Ric
13	RN5RF13BA	VR-IC	LRip, CE, 1,3V±2%, 1A*	SOT-23-5	28vw	6g	VR6	Ric
130	R1116N301D	VR-IC	LDO, LN, CE, auto discharge, 3V±1.5%, 150mA	SOT-23-5	28vx	6g	VR4	Ric
130	R1160N301B	VR-IC	LDO, CE, 3V±2%, 200mA	SOT-23-5	28vrw	6g	VR4	Ric
130	XC6102A431MR	CMOS-IC	VDet 3.1V, 5%, Hst, -MR, -Reset ODO, Wt=200ms, Rt=3.13ms	SOT-23-5	28xd	6g		Tor
1301	HT7130-1	VR-IC	LDO, 3V±3%, 30mA	SOT-23-5	28vu		VR1	Htk
131	R1116N311D	VR-IC	LDO, LN, CE, auto discharge, 3.1V±2%, 150mA	SOT-23-5	28vx	6g	VR4	Ric
131	R1160N311B	VR-IC	LDO, CE, 3.1V±2%, 200mA	SOT-23-5	28vrw	6g	VR4	Ric
131	XC6102A432MR	CMOS-IC	VDet 3.2V, 5%, Hst, -MR, -Reset ODO, Wt=200ms, Rt=3.13ms	SOT-23-5	28xd	6g		Tor
132	R1116N321D	VR-IC	LDO, LN, CE, auto discharge, 3.2V±2%, 150mA	SOT-23-5	28vx	6g	VR4	Ric
132	R1160N321B	VR-IC	LDO, CE, 3.2V±2%, 200mA	SOT-23-5	28vrw	6g	VR4	Ric
132	XC6102A433MR	CMOS-IC	VDet 3.3V, 5%, Hst, -MR, -Reset ODO, Wt=200ms, Rt=3.13ms	SOT-23-5	28xd	6g		Tor
133	R1116N331D	VR-IC	LDO, LN, CE, auto discharge, 3.3V±2%, 150mA	SOT-23-5	28vx	6g	VR4	Ric
133	R1160N331B	VR-IC	LDO, CE, 3.3V±2%, 200mA	SOT-23-5	28vrw	6g	VR4	Ric
133	XC6102A434MR	CMOS-IC	VDet 3.4V, 5%, Hst, -MR, -Reset ODO, Wt=200ms, Rt=3.13ms	SOT-23-5	28xd	6g		Tor
1331	HT7133-1	VR-IC	LDO, 3,3V±3%, 30mA	SOT-23-5	28vu		VR1	Htk
134	R1116N341D	VR-IC	LDO, LN, CE, auto discharge, 3.4V±2%, 150mA	SOT-23-5	28vx	6g	VR4	Ric
134	XC6102A435MR	CMOS-IC	VDet 3.5V, 5%, Hst, -MR, -Reset ODO, Wt=200ms, Rt=3.13ms	SOT-23-5	28xd	6g		Tor
135	R1116N351D	VR-IC	LDO, LN, CE, auto discharge, 3.5V±2%, 150mA	SOT-23-5	28vx	6g	VR4	Ric
135	XC6102A436MR	CMOS-IC	VDet 3.6V, 5%, Hst, -MR, -Reset ODO, Wt=200ms, Rt=3.13ms	SOT-23-5	28xd	6g		Tor
136	R1116N361D	VR-IC	LDO, LN, CE, auto discharge, 3.6V±2%, 150mA	SOT-23-5	28vx	6g	VR4	Ric
136	XC6102A437MR	CMOS-IC	VDet 3.7V, 5%, Hst, -MR, -Reset ODO, Wt=200ms, Rt=3.13ms	SOT-23-5	28xd	6g		Tor
1361	HT7136-1	VR-IC	LDO, 3,6V±3%, 30mA	SOT-23-5	28vu		VR1	Htk

SMD code	Type	Function	Short description	Case	Pin.	St.	Sch.	Mnf.
137	R1116N371D	VR-IC	LDO, LN, CE, auto discharge, 3.7V±2%, 150mA	SOT-23-5	28vx	6g	VR4	Ric
137	XC6102A438MR	CMOS-IC	VDet 3.8V, 5%, Hst, -MR, -Reset ODO, Wt=200ms, Rt=3.13ms	SOT-23-5	28xd	6g		Tor
138	R1116N381D	VR-IC	LDO, LN, CE, auto discharge, 3.8V±2%, 150mA	SOT-23-5	28vx	6g	VR4	Ric
138	XC6102A439MR	CMOS-IC	VDet 3.9V, 5%, Hst, -MR, -Reset ODO, Wt=200ms, Rt=3.13ms	SOT-23-5	28xd	6g		Tor
139	R1116N391D	VR-IC	LDO, LN, CE, auto discharge, 3.9V±2%, 150mA	SOT-23-5	28vx	6g	VR4	Ric
139	XC6102A440MR	CMOS-IC	VDet 4.0V, 5%, Hst, -MR, -Reset ODO, Wt=200ms, Rt=3.13ms	SOT-23-5	28xd	6g		Tor
13A	APR3013-15B	CMOS-IC	Voltage detector, 1.5V, -Reset Open drain output	SOT-23-5	28vdg	3b	VD6	Anp
13A	R1182N301D	VR-IC	LDO, CE, auto discharge, 3V±2%, 150mA	SOT-23-5	28vrt	6g	VR4	Ric
13A	XC6102A441MR	CMOS-IC	VDet 4.1V, 5%, Hst, -MR, -Reset ODO, Wt=200ms, Rt=3.13ms	SOT-23-5	28xd	6g		Tor
13B	APR3013-17B	CMOS-IC	Voltage detector, 1.75V, -Reset Open drain output	SOT-23-5	28vdg	3b	VD6	Anp
13B	R1182N311D	VR-IC	LDO, CE, auto discharge, 3.1V±2%, 150mA	SOT-23-5	28vrt	6g	VR4	Ric
13B	XC6102A442MR	CMOS-IC	VDet 4.2V, 5%, Hst, -MR, -Reset ODO, Wt=200ms, Rt=3.13ms	SOT-23-5	28xd	6g		Tor
13C	APR3013-23B	CMOS-IC	Voltage detector, 2.32V, -Reset Open drain output	SOT-23-5	28vdg	3b	VD6	Anp
13C	R1182N321D	VR-IC	LDO, CE, auto discharge, 3.2V±2%, 150mA	SOT-23-5	28vrt	6g	VR4	Ric
13C	XC6102A443MR	CMOS-IC	VDet 4.3V, 5%, Hst, -MR, -Reset ODO, Wt=200ms, Rt=3.13ms	SOT-23-5	28xd	6g		Tor
13D	APR3013-26B	CMOS-IC	Voltage detector, 2.63V, -Reset Open drain output	SOT-23-5	28vdg	3b	VD6	Anp
13D	R1182N331D	VR-IC	LDO, CE, auto discharge, 3.3V±2%, 150mA	SOT-23-5	28vrt	6g	VR4	Ric
13D	XC6102A444MR	CMOS-IC	VDet 4.4V, 5%, Hst, -MR, -Reset ODO, Wt=200ms, Rt=3.13ms	SOT-23-5	28xd	6g		Tor
13E	APR3013-29B	CMOS-IC	Voltage detector, 2.93V, -Reset Open drain output	SOT-23-5	28vdg	3b	VD6	Anp
13E	R1182N341D	VR-IC	LDO, CE, auto discharge, 3.4V±2%, 150mA	SOT-23-5	28vrt	6g	VR4	Ric
13E	XC6102A445MR	CMOS-IC	VDet 4.5V, 5%, Hst, -MR, -Reset ODO, Wt=200ms, Rt=3.13ms	SOT-23-5	28xd	6g		Tor
13F	APR3013-30B	CMOS-IC	Voltage detector, 3.08V, -Reset Open drain output	SOT-23-5	28vdg	3b	VD6	Anp
13F	R1182N351D	VR-IC	LDO, CE, auto discharge, 3.5V±2%, 150mA	SOT-23-5	28vrt	6g	VR4	Ric
13F	XC6102A416MR	CMOS-IC	VDet 1.6V, 5%, Hst, -MR, -Reset ODO, Wt=200ms, Rt=3.13ms	SOT-23-5	28xd	6g		Tor
13F	XC6102A446MR	CMOS-IC	VDet 4.6V, 5%, Hst, -MR, -Reset ODO, Wt=200ms, Rt=3.13ms	SOT-23-5	28xd	6g		Tor
13G	APR3013-39B	CMOS-IC	Voltage detector, 3.9V, -Reset Open drain output	SOT-23-5	28vdg	3b	VD6	Anp
13G	R1182N361D	VR-IC	LDO, CE, auto discharge, 3.6V±2%, 150mA	SOT-23-5	28vrt	6g	VR4	Ric
13H	APR3013-43B	CMOS-IC	Voltage detector, 4.38V, -Reset Open drain output	SOT-23-5	28vdg	3b	VD6	Anp
13H	R1182N371D	VR-IC	LDO, CE, auto discharge, 3.7V±2%, 150mA	SOT-23-5	28vrt	6g	VR4	Ric
13H	XC6102A417MR	CMOS-IC	VDet 1.7V, 5%, Hst, -MR, -Reset ODO, Wt=200ms, Rt=3.13ms	SOT-23-5	28xd	6g		Tor
13H	XC6102A447MR	CMOS-IC	VDet 4.7V, 5%, Hst, -MR, -Reset ODO, Wt=200ms, Rt=3.13ms	SOT-23-5	28xd	6g		Tor
13J	APR3013-46B	CMOS-IC	Voltage detector, 4.63V, -Reset Open drain output	SOT-23-5	28vdg	3b	VD6	Anp
13J	R1182N381D	VR-IC	LDO, CE, auto discharge, 3.8V±2%, 150mA	SOT-23-5	28vrt	6g	VR4	Ric
13K	R1182N391D	VR-IC	LDO, CE, auto discharge, 3.9V±2%, 150mA	SOT-23-5	28vrt	6g	VR4	Ric
13K	XC6102A418MR	CMOS-IC	VDet 1.8V, 5%, Hst, -MR, -Reset ODO, Wt=200ms, Rt=3.13ms	SOT-23-5	28xd	6g		Tor
13K	XC6102A448MR	CMOS-IC	VDet 4.8V, 5%, Hst, -MR, -Reset ODO, Wt=200ms, Rt=3.13ms	SOT-23-5	28xd	6g		Tor
13L	R1182N401D	VR-IC	LDO, CE, auto discharge, 4V±2%, 150mA	SOT-23-5	28vrt	6g	VR4	Ric
13L	TK71613ASCL(H)	VR-IC	LDO, CE, 1,3V±2%, 150mA, -30..+80°C	SOT-23-5	28vrx		VR7	Tok
13L	TK71613ASIL	VR-IC	LDO, CE, 1,3V±2%, 150mA, -40..+85°C	SOT-23-5	28vrx		VR7	Tok
13L	XC6102A419MR	CMOS-IC	VDet 1.9V, 5%, Hst, -MR, -Reset ODO, Wt=200ms, Rt=3.13ms	SOT-23-5	28xd	6g		Tor
13L	XC6102A449MR	CMOS-IC	VDet 4.9V, 5%, Hst, -MR, -Reset ODO, Wt=200ms, Rt=3.13ms	SOT-23-5	28xd	6g		Tor
13M	R1182N121D5	VR-IC	LDO, CE, auto discharge, 1.25V±2%, 150mA	SOT-23-5	28vrt	6g	VR4	Ric
13M	XC6102A420MR	CMOS-IC	VDet 2.0V, 5%, Hst, -MR, -Reset ODO, Wt=200ms, Rt=3.13ms	SOT-23-5	28xd	6g		Tor
13M	XC6102A450MR	CMOS-IC	VDet 5.0V, 5%, Hst, -MR, -Reset ODO, Wt=200ms, Rt=3.13ms	SOT-23-5	28xd	6g		Tor
13N	R1182N181D5	VR-IC	LDO, CE, auto discharge, 1.85V±2%, 150mA	SOT-23-5	28vrt	6g	VR4	Ric
13N	XC6102A421MR	CMOS-IC	VDet 2.1V, 5%, Hst, -MR, -Reset ODO, Wt=200ms, Rt=3.13ms	SOT-23-5	28xd	6g		Tor
13P	R1182N291D5	VR-IC	LDO, CE, auto discharge, 2.95V±2%, 150mA	SOT-23-5	28vrt	6g	VR4	Ric
13P	TK11213BU	VR-IC	LDO, CE, 1,3V±2%, 150mA	SOT-89-5	32vg	6i	VR7	Tok
13P	XC6102A422MR	CMOS-IC	VDet 2.2V, 5%, Hst, -MR, -Reset ODO, Wt=200ms, Rt=3.13ms	SOT-23-5	28xd	6g		Tor
13R	XC6102A423MR	CMOS-IC	VDet 2.3V, 5%, Hst, -MR, -Reset ODO, Wt=200ms, Rt=3.13ms	SOT-23-5	28xd	6g		Tor
13S	XC6102A424MR	CMOS-IC	VDet 2.4V, 5%, Hst, -MR, -Reset ODO, Wt=200ms, Rt=3.13ms	SOT-23-5	28xd	6g		Tor
13T	XC6102A425MR	CMOS-IC	VDet 2.5V, 5%, Hst, -MR, -Reset ODO, Wt=200ms, Rt=3.13ms	SOT-23-5	28xd	6g		Tor
13U	XC6102A426MR	CMOS-IC	VDet 2.6V, 5%, Hst, -MR, -Reset ODO, Wt=200ms, Rt=3.13ms	SOT-23-5	28xd	6g		Tor
13V	XC6102A427MR	CMOS-IC	VDet 2.7V, 5%, Hst, -MR, -Reset ODO, Wt=200ms, Rt=3.13ms	SOT-23-5	28xd	6g		Tor
13X	XC6102A428MR	CMOS-IC	VDet 2.8V, 5%, Hst, -MR, -Reset ODO, Wt=200ms, Rt=3.13ms	SOT-23-5	28xd	6g		Tor
13Y	XC6102A429MR	CMOS-IC	VDet 2.9V, 5%, Hst, -MR, -Reset ODO, Wt=200ms, Rt=3.13ms	SOT-23-5	28xd	6g		Tor
13Z	XC6102A430MR	CMOS-IC	VDet 3.0V, 5%, Hst, -MR, -Reset ODO, Wt=200ms, Rt=3.13ms	SOT-23-5	28xd	6g		Tor
14	BU4S71G2	CMOS-Logic	2-input OR gate	SSOP-5	Log4	6c	-	Rhm
14	R1223N182A	VR-IC	PWM/VFM St-Dwn DC/DC Conv-Ctrl, CE, 1,8V, 300KHz, L-Pr.	SOT-23-5	28vn	6g	-	Ric
140	R1116N401D	VR-IC	LDO, LN, CE, auto discharge, 4V±2%, 150mA	SOT-23-5	28vx	6g	VR4	Ric
140	XC6102A531MR	CMOS-IC	VDet 3.1V, 5%, Hst, -MR, -Reset ODO, Wt=400ms, Rt=3.13ms	SOT-23-5	28xd	6g		Tor
141	R1116N181D5	VR-IC	LDO, LN, CE, auto discharge, 1.85V±1.5%, 150mA	SOT-23-5	28vx	6g	VR4	Ric
141	XC6102A532MR	CMOS-IC	VDet 3.2V, 5%, Hst, -MR, -Reset ODO, Wt=400ms, Rt=3.13ms	SOT-23-5	28xd	6g		Tor
142	R1116N281D5	VR-IC	LDO, LN, CE, auto discharge, 2.85V±1.5%, 150mA	SOT-23-5	28vx	6g	VR4	Ric
142	XC6102A533MR	CMOS-IC	VDet 3.3V, 5%, Hst, -MR, -Reset ODO, Wt=400ms, Rt=3.13ms	SOT-23-5	28xd	6g		Tor
143	XC6102A534MR	CMOS-IC	VDet 3.4V, 5%, Hst, -MR, -Reset ODO, Wt=400ms, Rt=3.13ms	SOT-23-5	28xd	6g		Tor
144	XC6102A535MR	CMOS-IC	VDet 3.5V, 5%, Hst, -MR, -Reset ODO, Wt=400ms, Rt=3.13ms	SOT-23-5	28xd	6g		Tor
1441	HT7144-1	VR-IC	LDO, 4,4V±3%, 30mA	SOT-23-5	28vu		VR1	Htk
145	XC6102A536MR	CMOS-IC	VDet 3.6V, 5%, Hst, -MR, -Reset ODO, Wt=400ms, Rt=3.13ms	SOT-23-5	28xd	6g		Tor
146	XC6102A537MR	CMOS-IC	VDet 3.7V, 5%, Hst, -MR, -Reset ODO, Wt=400ms, Rt=3.13ms	SOT-23-5	28xd	6g		Tor
147	XC6102A538MR	CMOS-IC	VDet 3.8V, 5%, Hst, -MR, -Reset ODO, Wt=400ms, Rt=3.13ms	SOT-23-5	28xd	6g		Tor
148	XC6102A539MR	CMOS-IC	VDet 3.9V, 5%, Hst, -MR, -Reset ODO, Wt=400ms, Rt=3.13ms	SOT-23-5	28xd	6g		Tor
149	XC6102A540MR	CMOS-IC	VDet 4.0V, 5%, Hst, -MR, -Reset ODO, Wt=400ms, Rt=3.13ms	SOT-23-5	28xd	6g		Tor
14A	XC6102A541MR	CMOS-IC	VDet 4.1V, 5%, Hst, -MR, -Reset ODO, Wt=400ms, Rt=3.13ms	SOT-23-5	28xd	6g		Tor
14AA	DS1814A	CMOS-IC	Voltage Detector 5V±5%, MR and Strobe, -Reset Output	SOT-23-5	28vds		-	Dal

SMD code	Type	Function	Short description	Case	Pin.	St.	Sch.	Mnf.
14AB	DS1814A	CMOS-IC	Voltage Detector 5V±10%, MR, Strobe, -Reset Output	SOT-23-5	28vds		-	Dal
14AC	DS1814A	CMOS-IC	Voltage Detector 5V±20%, MR and Strobe, -Reset Output	SOT-23-5	28vds		-	Dal
14B	XC6102A542MR	CMOS-IC	VDet 4.2V, 5%, Hst, -MR, -Reset ODO, Wt=400ms, Rt=3.13ms	SOT-23-5	28xd	6g		Tor
14BA	DS1814B	CMOS-IC	Voltage Detector 5V±5%, Strobe, ±Reset Output	SOT-23-5	28vdt		-	Dal
14BB	DS1814B	CMOS-IC	Voltage Detector 5V±10%, Strobe, ±Reset Output	SOT-23-5	28vdt		-	Dal
14BC	DS1814B	CMOS-IC	Voltage Detector 5V±20%, Strobe, ±Reset Output	SOT-23-5	28vdt		-	Dal
14C	XC6102A543MR	CMOS-IC	VDet 4.3V, 5%, Hst, -MR, -Reset ODO, Wt=400ms, Rt=3.13ms	SOT-23-5	28xd	6g		Tor
14CA	DS1814C	CMOS-IC	Voltage Detector 5V±5%, MR, ±Reset Output	SOT-23-5	28vdu		-	Dal
14CB	DS1814C	CMOS-IC	Voltage Detector 5V±10%, MR, ±Reset Output	SOT-23-5	28vdu		-	Dal
14CC	DS1814C	CMOS-IC	Voltage Detector 5V±20%, MR, ±Reset Output	SOT-23-5	28vdu		-	Dal
14D	XC6102A544MR	CMOS-IC	VDet 4.4V, 5%, Hst, -MR, -Reset ODO, Wt=400ms, Rt=3.13ms	SOT-23-5	28xd	6g		Tor
14E	XC6102A545MR	CMOS-IC	VDet 4.5V, 5%, Hst, -MR, -Reset ODO, Wt=400ms, Rt=3.13ms	SOT-23-5	28xd	6g		Tor
14F	XC6102A516MR	CMOS-IC	VDet 1.6V, 5%, Hst, -MR, -Reset ODO, Wt=400ms, Rt=3.13ms	SOT-23-5	28xd	6g		Tor
14F	XC6102A546MR	CMOS-IC	VDet 4.6V, 5%, Hst, -MR, -Reset ODO, Wt=400ms, Rt=3.13ms	SOT-23-5	28xd	6g		Tor
14H	XC6102A517MR	CMOS-IC	VDet 1.7V, 5%, Hst, -MR, -Reset ODO, Wt=400ms, Rt=3.13ms	SOT-23-5	28xd	6g		Tor
14H	XC6102A547MR	CMOS-IC	VDet 4.7V, 5%, Hst, -MR, -Reset ODO, Wt=400ms, Rt=3.13ms	SOT-23-5	28xd	6g		Tor
14K	XC6102A518MR	CMOS-IC	VDet 1.8V, 5%, Hst, -MR, -Reset ODO, Wt=400ms, Rt=3.13ms	SOT-23-5	28xd	6g		Tor
14K	XC6102A548MR	CMOS-IC	VDet 4.8V, 5%, Hst, -MR, -Reset ODO, Wt=400ms, Rt=3.13ms	SOT-23-5	28xd	6g		Tor
14L	TK71614ASCL(H)	VR-IC	LDO, CE, 1,4V±2%, 150mA, -30..+80°C	SOT-23-5	28vrx		VR7	Tok
14L	TK71614ASIL	VR-IC	LDO, CE, 1,4V±2%, 150mA, -40..+85°C	SOT-23-5	28vrx		VR7	Tok
14L	XC6102A519MR	CMOS-IC	VDet 1.9V, 5%, Hst, -MR, -Reset ODO, Wt=400ms, Rt=3.13ms	SOT-23-5	28xd	6g		Tor
14L	XC6102A549MR	CMOS-IC	VDet 4.9V, 5%, Hst, -MR, -Reset ODO, Wt=400ms, Rt=3.13ms	SOT-23-5	28xd	6g		Tor
14M	XC6102A520MR	CMOS-IC	VDet 2.0V, 5%, Hst, -MR, -Reset ODO, Wt=400ms, Rt=3.13ms	SOT-23-5	28xd	6g		Tor
14M	XC6102A550MR	CMOS-IC	VDet 5.0V, 5%, Hst, -MR, -Reset ODO, Wt=400ms, Rt=3.13ms	SOT-23-5	28xd	6g		Tor
14N	XC6102A521MR	CMOS-IC	VDet 2.1V, 5%, Hst, -MR, -Reset ODO, Wt=400ms, Rt=3.13ms	SOT-23-5	28xd	6g		Tor
14P	TK11214BU	VR-IC	LDO, CE, 1,4V±2%, 150mA	SOT-89-5	32vg	6i	VR7	Tok
14P	XC6102A522MR	CMOS-IC	VDet 2.2V, 5%, Hst, -MR, -Reset ODO, Wt=400ms, Rt=3.13ms	SOT-23-5	28xd	6g		Tor
14R	XC6102A523MR	CMOS-IC	VDet 2.3V, 5%, Hst, -MR, -Reset ODO, Wt=400ms, Rt=3.13ms	SOT-23-5	28xd	6g		Tor
14S	XC6102A524MR	CMOS-IC	VDet 2.4V, 5%, Hst, -MR, -Reset ODO, Wt=400ms, Rt=3.13ms	SOT-23-5	28xd	6g		Tor
14T	XC6102A525MR	CMOS-IC	VDet 2.5V, 5%, Hst, -MR, -Reset ODO, Wt=400ms, Rt=3.13ms	SOT-23-5	28xd	6g		Tor
14U	XC6102A526MR	CMOS-IC	VDet 2.6V, 5%, Hst, -MR, -Reset ODO, Wt=400ms, Rt=3.13ms	SOT-23-5	28xd	6g		Tor
14V	XC6102A527MR	CMOS-IC	VDet 2.7V, 5%, Hst, -MR, -Reset ODO, Wt=400ms, Rt=3.13ms	SOT-23-5	28xd	6g		Tor
14X	XC6102A528MR	CMOS-IC	VDet 2.8V, 5%, Hst, -MR, -Reset ODO, Wt=400ms, Rt=3.13ms	SOT-23-5	28xd	6g		Tor
14Y	XC6102A529MR	CMOS-IC	VDet 2.9V, 5%, Hst, -MR, -Reset ODO, Wt=400ms, Rt=3.13ms	SOT-23-5	28xd	6g		Tor
14Z	XC6102A530MR	CMOS-IC	VDet 3.0V, 5%, Hst, -MR, -Reset ODO, Wt=400ms, Rt=3.13ms	SOT-23-5	28xd	6g		Tor
15	BU4SU69G2	CMOS-Logic	Unbuffered inverter	SSOP-5	Log6	6c	-	Rhm
15	R1223N302A	VR-IC	PWM/VFM St-Dwn DC/DC Conv-Ctrl, CE, 3V, 300KHz, L-Pr.	SOT-23-5	28vn	6g	-	Ric
15	RN5RF15AA	VR-IC	LRip, -CE, 1,5V±2%, 1A*	SOT-23-5	28vw	6g	VR6	Ric
150	XC6102A631MR	CMOS-IC	VDet 3.1V, 5%, Hst, -MR, -Reset ODO, Wt=1.6s, Rt=3.13ms	SOT-23-5	28xd	6g		Tor
1501	HT7150-1	VR-IC	LDO, 5V±3%, 30mA	SOT-23-5	28vu		VR1	Htk
151	XC6102A632MR	CMOS-IC	VDet 3.2V, 5%, Hst, -MR, -Reset ODO, Wt=1.6s, Rt=3.13ms	SOT-23-5	28xd	6g		Tor
1512	APL5151-285	VR-IC	LDO, LN, CE, 2,85V, 150mA	SOT-23-5	28vrx	3b	VR7	Anp
1517	APL5151-13	VR-IC	LDO, LN, CE, 1,3V, 150mA	SOT-23-5	28vrx	3b	VR7	Anp
1518	APL5151-14	VR-IC	LDO, LN, CE, 1,4V, 150mA	SOT-23-5	28vrx	3b	VR7	Anp
1519	APL5151-15	VR-IC	LDO, LN, CE, 1,5V, 150mA	SOT-23-5	28vrx	3b	VR7	Anp
151A	APL5151-16	VR-IC	LDO, LN, CE, 1,6V, 150mA	SOT-23-5	28vrx	3b	VR7	Anp
151B	APL5151-17	VR-IC	LDO, LN, CE, 1,7V, 150mA	SOT-23-5	28vrx	3b	VR7	Anp
151C	APL5151-18	VR-IC	LDO, LN, CE, 1,8V, 150mA	SOT-23-5	28vrx	3b	VR7	Anp
151D	APL5151-19	VR-IC	LDO, LN, CE, 1,9V, 150mA	SOT-23-5	28vrx	3b	VR7	Anp
151E	APL5151-20	VR-IC	LDO, LN, CE, 2V, 150mA	SOT-23-5	28vrx	3b	VR7	Anp
151F	APL5151-21	VR-IC	LDO, LN, CE, 2,1V, 150mA	SOT-23-5	28vrx	3b	VR7	Anp
151G	APL5151-22	VR-IC	LDO, LN, CE, 2,2V, 150mA	SOT-23-5	28vrx	3b	VR7	Anp
151H	APL5151-23	VR-IC	LDO, LN, CE, 2,3V, 150mA	SOT-23-5	28vrx	3b	VR7	Anp
151I	APL5151-24	VR-IC	LDO, LN, CE, 2,4V, 150mA	SOT-23-5	28vrx	3b	VR7	Anp
151J	APL5151-25	VR-IC	LDO, LN, CE, 2,5V, 150mA	SOT-23-5	28vrx	3b	VR7	Anp
151K	APL5151-26	VR-IC	LDO, LN, CE, 2,6V, 150mA	SOT-23-5	28vrx	3b	VR7	Anp
151L	APL5151-27	VR-IC	LDO, LN, CE, 2,7V, 150mA	SOT-23-5	28vrx	3b	VR7	Anp
151M	APL5151-28	VR-IC	LDO, LN, CE, 2,8V, 150mA	SOT-23-5	28vrx	3b	VR7	Anp
151N	APL5151-29	VR-IC	LDO, LN, CE, 2,9V, 150mA	SOT-23-5	28vrx	3b	VR7	Anp
151O	APL5151-30	VR-IC	LDO, LN, CE, 3V, 150mA	SOT-23-5	28vrx	3b	VR7	Anp
151P	APL5151-31	VR-IC	LDO, LN, CE, 3,1V, 150mA	SOT-23-5	28vrx	3b	VR7	Anp
151Q	APL5151-32	VR-IC	LDO, LN, CE, 3,2V, 150mA	SOT-23-5	28vrx	3b	VR7	Anp
151R	APL5151-33	VR-IC	LDO, LN, CE, 3,3V, 150mA	SOT-23-5	28vrx	3b	VR7	Anp
151S	APL5151-34	VR-IC	LDO, LN, CE, 3,4V, 150mA	SOT-23-5	28vrx	3b	VR7	Anp
151T	APL5151-35	VR-IC	LDO, LN, CE, 3,5V, 150mA	SOT-23-5	28vrx	3b	VR7	Anp
151X	APL5151-48	VR-IC	LDO, LN, CE, 4,8V, 150mA	SOT-23-5	28vrx	3b	VR7	Anp
151Y	APL5151-49	VR-IC	LDO, LN, CE, 4,9V, 150mA	SOT-23-5	28vrx	3b	VR7	Anp
151Z	APL5151-50	VR-IC	LDO, LN, CE, 5V, 150mA	SOT-23-5	28vrx	3b	VR7	Anp
152	XC6102A633MR	CMOS-IC	VDet 3.3V, 5%, Hst, -MR, -Reset ODO, Wt=1.6s, Rt=3.13ms	SOT-23-5	28xd	6g		Tor
1522	APL5152-285	VR-IC	LDO, LN, CE, 2,85V, 150mA	SOT-23-5	28sp	3b	VR7	Anp
1527	APL5152-13	VR-IC	LDO, LN, CE, 1,3V, 150mA	SOT-23-5	28sp	3b	VR7	Anp
1528	APL5152-14	VR-IC	LDO, LN, CE, 1,4V, 150mA	SOT-23-5	28sp	3b	VR7	Anp
1529	APL5152-15	VR-IC	LDO, LN, CE, 1,5V, 150mA	SOT-23-5	28sp	3b	VR7	Anp
152A	APL5152-16	VR-IC	LDO, LN, CE, 1,6V, 150mA	SOT-23-5	28sp	3b	VR7	Anp
152B	APL5152-17	VR-IC	LDO, LN, CE, 1,7V, 150mA	SOT-23-5	28sp	3b	VR7	Anp

SMD code	Type	Function	Short description	Case	Pin.	St.	Sch.	Mnf.
152C	APL5152-18	VR-IC	LDO, LN, CE, 1,7V, 150mA	SOT-23-5	28sp	3b	VR7	Anp
152D	APL5152-19	VR-IC	LDO, LN, CE, 1,9V, 150mA	SOT-23-5	28sp	3b	VR7	Anp
152E	APL5152-20	VR-IC	LDO, LN, CE, 2V, 150mA	SOT-23-5	28sp	3b	VR7	Anp
152F	APL5152-21	VR-IC	LDO, LN, CE, 2,1V, 150mA	SOT-23-5	28sp	3b	VR7	Anp
152G	APL5152-22	VR-IC	LDO, LN, CE, 2,2V, 150mA	SOT-23-5	28sp	3b	VR7	Anp
152H	APL5152-23	VR-IC	LDO, LN, CE, 2,3V, 150mA	SOT-23-5	28sp	3b	VR7	Anp
152I	APL5152-24	VR-IC	LDO, LN, CE, 2,4V, 150mA	SOT-23-5	28sp	3b	VR7	Anp
152J	APL5152-25	VR-IC	LDO, LN, CE, 2,5V, 150mA	SOT-23-5	28sp	3b	VR7	Anp
152K	APL5152-26	VR-IC	LDO, LN, CE, 2,6V, 150mA	SOT-23-5	28sp	3b	VR7	Anp
152L	APL5152-27	VR-IC	LDO, LN, CE, 2,7V, 150mA	SOT-23-5	28sp	3b	VR7	Anp
152M	APL5152-28	VR-IC	LDO, LN, CE, 2,8V, 150mA	SOT-23-5	28sp	3b	VR7	Anp
152N	APL5152-29	VR-IC	LDO, LN, CE, 2,9V, 150mA	SOT-23-5	28sp	3b	VR7	Anp
152O	APL5152-30	VR-IC	LDO, LN, CE, 3V, 150mA	SOT-23-5	28sp	3b	VR7	Anp
152P	APL5152-31	VR-IC	LDO, LN, CE, 3,1V, 150mA	SOT-23-5	28sp	3b	VR7	Anp
152Q	APL5152-32	VR-IC	LDO, LN, CE, 3,2V, 150mA	SOT-23-5	28sp	3b	VR7	Anp
152R	APL5152-33	VR-IC	LDO, LN, CE, 3,3V, 150mA	SOT-23-5	28sp	3b	VR7	Anp
152S	APL5152-34	VR-IC	LDO, LN, CE, 3,4V, 150mA	SOT-23-5	28sp	3b	VR7	Anp
152T	APL5152-35	VR-IC	LDO, LN, CE, 3,5V, 150mA	SOT-23-5	28sp	3b	VR7	Anp
152X	APL5152-48	VR-IC	LDO, LN, CE, 4,8V, 150mA	SOT-23-5	28sp	3b	VR7	Anp
152Y	APL5152-49	VR-IC	LDO, LN, CE, 4,9V, 150mA	SOT-23-5	28sp	3b	VR7	Anp
152Z	APL5152-50	VR-IC	LDO, LN, CE, 5V, 150mA	SOT-23-5	28sp	3b	VR7	Anp
153	XC6102A634MR	CMOS-IC	VDet 3.4V, 5%, Hst, -MR, -Reset ODO, Wt=1.6s, Rt=3.13ms	SOT-23-5	28xd	6g		Tor
1532	APL5153-285	VR-IC	LDO, LN, CE, 2,85V, 150mA	SOT-23-5	28vr1	3b	VR7	Anp
1537	APL5153-13	VR-IC	LDO, LN, CE, 1,3V, 150mA	SOT-23-5	28vr1	3b	VR7	Anp
1538	APL5153-14	VR-IC	LDO, LN, CE, 1,4V, 150mA	SOT-23-5	28vr1	3b	VR7	Anp
1539	APL5153-15	VR-IC	LDO, LN, CE, 1,5V, 150mA	SOT-23-5	28vr1	3b	VR7	Anp
153A	APL5153-16	VR-IC	LDO, LN, CE, 1,6V, 150mA	SOT-23-5	28vr1	3b	VR7	Anp
153B	APL5153-17	VR-IC	LDO, LN, CE, 1,7V, 150mA	SOT-23-5	28vr1	3b	VR7	Anp
153C	APL5153-18	VR-IC	LDO, LN, CE, 1,8V, 150mA	SOT-23-5	28vr1	3b	VR7	Anp
153D	APL5153-19	VR-IC	LDO, LN, CE, 1,9V, 150mA	SOT-23-5	28vr1	3b	VR7	Anp
153E	APL5153-20	VR-IC	LDO, LN, CE, 2V, 150mA	SOT-23-5	28vr1	3b	VR7	Anp
153F	APL5153-21	VR-IC	LDO, LN, CE, 2,1V, 150mA	SOT-23-5	28vr1	3b	VR7	Anp
153G	APL5153-22	VR-IC	LDO, LN, CE, 2,2V, 150mA	SOT-23-5	28vr1	3b	VR7	Anp
153H	APL5153-23	VR-IC	LDO, LN, CE, 2,3V, 150mA	SOT-23-5	28vr1	3b	VR7	Anp
153I	APL5153-24	VR-IC	LDO, LN, CE, 2,4V, 150mA	SOT-23-5	28vr1	3b	VR7	Anp
153J	APL5153-25	VR-IC	LDO, LN, CE, 2,5V, 150mA	SOT-23-5	28vr1	3b	VR7	Anp
153K	APL5153-26	VR-IC	LDO, LN, CE, 2,6V, 150mA	SOT-23-5	28vr1	3b	VR7	Anp
153L	APL5153-27	VR-IC	LDO, LN, CE, 2,7V, 150mA	SOT-23-5	28vr1	3b	VR7	Anp
153M	APL5153-28	VR-IC	LDO, LN, CE, 2,8V, 150mA	SOT-23-5	28vr1	3b	VR7	Anp
153N	APL5153-29	VR-IC	LDO, LN, CE, 2,9V, 150mA	SOT-23-5	28vr1	3b	VR7	Anp
153O	APL5153-30	VR-IC	LDO, LN, CE, 3V, 150mA	SOT-23-5	28vr1	3b	VR7	Anp
153P	APL5153-31	VR-IC	LDO, LN, CE, 3,1V, 150mA	SOT-23-5	28vr1	3b	VR7	Anp
153Q	APL5153-32	VR-IC	LDO, LN, CE, 3,2V, 150mA	SOT-23-5	28vr1	3b	VR7	Anp
153R	APL5153-33	VR-IC	LDO, LN, CE, 3,3V, 150mA	SOT-23-5	28vr1	3b	VR7	Anp
153S	APL5153-34	VR-IC	LDO, LN, CE, 3,4V, 150mA	SOT-23-5	28vr1	3b	VR7	Anp
153T	APL5153-35	VR-IC	LDO, LN, CE, 3,5V, 150mA	SOT-23-5	28vr1	3b	VR7	Anp
153X	APL5153-48	VR-IC	LDO, LN, CE, 4,8V, 150mA	SOT-23-5	28vr1	3b	VR7	Anp
153Y	APL5153-49	VR-IC	LDO, LN, CE, 4,9V, 150mA	SOT-23-5	28vr1	3b	VR7	Anp
153Z	APL5153-50	VR-IC	LDO, LN, CE, 5V, 150mA	SOT-23-5	28vr1	3b	VR7	Anp
154	XC6102A635MR	CMOS-IC	VDet 3.5V, 5%, Hst, -MR, -Reset ODO, Wt=1.6s, Rt=3.13ms	SOT-23-5	28xd	6g		Tor
1542	APL5154-285	VR-IC	LDO, LN, CE, 2,85V, 150mA	SOT-23-5	28un	3b	VR7	Anp
1547	APL5154-13	VR-IC	LDO, LN, CE, 1,3V, 150mA	SOT-23-5	28un	3b	VR7	Anp
1548	APL5154-14	VR-IC	LDO, LN, CE, 1,4V, 150mA	SOT-23-5	28un	3b	VR7	Anp
1549	APL5154-15	VR-IC	LDO, LN, CE, 1,5V, 150mA	SOT-23-5	28un	3b	VR7	Anp
154A	APL5154-16	VR-IC	LDO, LN, CE, 1,6V, 150mA	SOT-23-5	28un	3b	VR7	Anp
154B	APL5154-17	VR-IC	LDO, LN, CE, 1,7V, 150mA	SOT-23-5	28un	3b	VR7	Anp
154C	APL5154-18	VR-IC	LDO, LN, CE, 1,8V, 150mA	SOT-23-5	28un	3b	VR7	Anp
154D	APL5154-19	VR-IC	LDO, LN, CE, 1,9V, 150mA	SOT-23-5	28un	3b	VR7	Anp
154E	APL5154-20	VR-IC	LDO, LN, CE, 2V, 150mA	SOT-23-5	28un	3b	VR7	Anp
154F	APL5154-21	VR-IC	LDO, LN, CE, 2,1V, 150mA	SOT-23-5	28un	3b	VR7	Anp
154G	APL5154-22	VR-IC	LDO, LN, CE, 2,2V, 150mA	SOT-23-5	28un	3b	VR7	Anp
154H	APL5154-23	VR-IC	LDO, LN, CE, 2,3V, 150mA	SOT-23-5	28un	3b	VR7	Anp
154I	APL5154-24	VR-IC	LDO, LN, CE, 2,4V, 150mA	SOT-23-5	28un	3b	VR7	Anp
154J	APL5154-25	VR-IC	LDO, LN, CE, 2,5V, 150mA	SOT-23-5	28un	3b	VR7	Anp
154K	APL5154-26	VR-IC	LDO, LN, CE, 2,6V, 150mA	SOT-23-5	28un	3b	VR7	Anp
154L	APL5154-27	VR-IC	LDO, LN, CE, 2,7V, 150mA	SOT-23-5	28un	3b	VR7	Anp
154M	APL5154-28	VR-IC	LDO, LN, CE, 2,8V, 150mA	SOT-23-5	28un	3b	VR7	Anp
154N	APL5154-29	VR-IC	LDO, LN, CE, 2,9V, 150mA	SOT-23-5	28un	3b	VR7	Anp
154O	APL5154-30	VR-IC	LDO, LN, CE, 3V, 150mA	SOT-23-5	28un	3b	VR7	Anp
154P	APL5154-31	VR-IC	LDO, LN, CE, 3,1V, 150mA	SOT-23-5	28un	3b	VR7	Anp
154Q	APL5154-32	VR-IC	LDO, LN, CE, 3,2V, 150mA	SOT-23-5	28un	3b	VR7	Anp
154R	APL5154-33	VR-IC	LDO, LN, CE, 3,3V, 150mA	SOT-23-5	28un	3b	VR7	Anp
154S	APL5154-34	VR-IC	LDO, LN, CE, 3,4V, 150mA	SOT-23-5	28un	3b	VR7	Anp
154T	APL5154-35	VR-IC	LDO, LN, CE, 3,5V, 150mA	SOT-23-5	28un	3b	VR7	Anp
154X	APL5154-48	VR-IC	LDO, LN, CE, 4,8V, 150mA	SOT-23-5	28un	3b	VR7	Anp

SMD code	Type	Function	Short description	Case	Pin.	St.	Sch.	Mnf.
154Y	APL5154-49	VR-IC	LDO, LN, CE, 4,9V, 150mA	SOT-23-5	28un	3b	VR7	Anp
154Z	APL5154-50	VR-IC	LDO, LN, CE, 5V, 150mA	SOT-23-5	28un	3b	VR7	Anp
15̲5̲	XC6102A636MR	CMOS-IC	VDet 3.6V, 5%, Hst, -MR, -Reset ODO, Wt=1.6s, Rt=3.13ms	SOT-23-5	28xd	6g		Tor
15̲6̲	XC6102A637MR	CMOS-IC	VDet 3.7V, 5%, Hst, -MR, -Reset ODO, Wt=1.6s, Rt=3.13ms	SOT-23-5	28xd	6g		Tor
15̲7̲	XC6102A638MR	CMOS-IC	VDet 3.8V, 5%, Hst, -MR, -Reset ODO, Wt=1.6s, Rt=3.13ms	SOT-23-5	28xd	6g		Tor
15̲8̲	XC6102A639MR	CMOS-IC	VDet 3.9V, 5%, Hst, -MR, -Reset ODO, Wt=1.6s, Rt=3.13ms	SOT-23-5	28xd	6g		Tor
15̲9̲	XC6102A640MR	CMOS-IC	VDet 4.0V, 5%, Hst, -MR, -Reset ODO, Wt=1.6s, Rt=3.13ms	SOT-23-5	28xd	6g		Tor
15̲A̲	XC6102A641MR	CMOS-IC	VDet 4.1V, 5%, Hst, -MR, -Reset ODO, Wt=1.6s, Rt=3.13ms	SOT-23-5	28xd	6g		Tor
15̲B̲	XC6102A642MR	CMOS-IC	VDet 4.2V, 5%, Hst, -MR, -Reset ODO, Wt=1.6s, Rt=3.13ms	SOT-23-5	28xd	6g		Tor
15̲C̲	XC6102A643MR	CMOS-IC	VDet 4.3V, 5%, Hst, -MR, -Reset ODO, Wt=1.6s, Rt=3.13ms	SOT-23-5	28xd	6g		Tor
15C	XC6201132MR	VR-IC	1.3V±2%, 250mA	SOT-23-5	28ym	6g	VR1	Tor
15̲D̲	XC6102A644MR	CMOS-IC	VDet 4.4V, 5%, Hst, -MR, -Reset ODO, Wt=1.6s, Rt=3.13ms	SOT-23-5	28xd	6g		Tor
15D	XC6201142MR	VR-IC	1.4V±2%, 250mA	SOT-23-5	28ym	6g	VR1	Tor
15̲E̲	XC6102A645MR	CMOS-IC	VDet 4.5V, 5%, Hst, -MR, -Reset ODO, Wt=1.6s, Rt=3.13ms	SOT-23-5	28xd	6g		Tor
15E	XC6201152MR	VR-IC	1.5V±2%, 250mA	SOT-23-5	28ym	6g	VR1	Tor
15̲F̲	XC6102A616MR	CMOS-IC	VDet 1.6V, 5%, Hst, -MR, -Reset ODO, Wt=1.6s, Rt=3.13ms	SOT-23-5	28xd	6g		Tor
15̲F̲	XC6102A646MR	CMOS-IC	VDet 4.6V, 5%, Hst, -MR, -Reset ODO, Wt=1.6s, Rt=3.13ms	SOT-23-5	28xd	6g		Tor
15F	XC6201162MR	VR-IC	1.6V±2%, 250mA	SOT-23-5	28ym	6g	VR1	Tor
15̲H̲	XC6102A617MR	CMOS-IC	VDet 1.7V, 5%, Hst, -MR, -Reset ODO, Wt=1.6s, Rt=3.13ms	SOT-23-5	28xd	6g		Tor
15̲H̲	XC6102A647MR	CMOS-IC	VDet 4.7V, 5%, Hst, -MR, -Reset ODO, Wt=1.6s, Rt=3.13ms	SOT-23-5	28xd	6g		Tor
15H	XC6201172MR	VR-IC	1.7V±2%, 250mA	SOT-23-5	28ym	6g	VR1	Tor
15K	TK71715S	VR-IC	LDO, CE, 1,5V±1,5%, 300mA	SOT-23-5	28vrx		VR7	Tok
15̲K̲	XC6102A618MR	CMOS-IC	VDet 1.8V, 5%, Hst, -MR, -Reset ODO, Wt=1.6s, Rt=3.13ms	SOT-23-5	28xd	6g		Tor
15̲K̲	XC6102A648MR	CMOS-IC	VDet 4.8V, 5%, Hst, -MR, -Reset ODO, Wt=1.6s, Rt=3.13ms	SOT-23-5	28xd	6g		Tor
15K	XC6201182MR	VR-IC	1.8V±2%, 250mA	SOT-23-5	28ym	6g	VR1	Tor
15L	TK71615ASCL(H)	VR-IC	LDO, CE, 1,5V±2%, 150mA, -30..+80°C	SOT-23-5	28vrx		VR7	Tok
15L	TK71615ASIL	VR-IC	LDO, CE, 1,5V±2%, 150mA, -40..+85°C	SOT-23-5	28vrx		VR7	Tok
15̲L̲	XC6102A619MR	CMOS-IC	VDet 1.9V, 5%, Hst, -MR, -Reset ODO, Wt=1.6s, Rt=3.13ms	SOT-23-5	28xd	6g		Tor
15̲L̲	XC6102A649MR	CMOS-IC	VDet 4.9V, 5%, Hst, -MR, -Reset ODO, Wt=1.6s, Rt=3.13ms	SOT-23-5	28xd	6g		Tor
15L	XC6201192MR	VR-IC	1.9V±2%, 250mA	SOT-23-5	28ym	6g	VR1	Tor
15̲M̲	XC6102A620MR	CMOS-IC	VDet 2.0V, 5%, Hst, -MR, -Reset ODO, Wt=1.6s, Rt=3.13ms	SOT-23-5	28xd	6g		Tor
15̲M̲	XC6102A650MR	CMOS-IC	VDet 5.0V, 5%, Hst, -MR, -Reset ODO, Wt=1.6s, Rt=3.13ms	SOT-23-5	28xd	6g		Tor
15M	XC6201202MR	VR-IC	2V±2%, 250mA	SOT-23-5	28ym	6g	VR1	Tor
15̲N̲	XC6102A621MR	CMOS-IC	VDet 2.1V, 5%, Hst, -MR, -Reset ODO, Wt=1.6s, Rt=3.13ms	SOT-23-5	28xd	6g		Tor
15N	XC6201212MR	VR-IC	2.1V±2%, 250mA	SOT-23-5	28ym	6g	VR1	Tor
15P	TK11215BU	VR-IC	LDO, CE, 1,5V±2%, 150mA	SOT-89-5	32vg	6i	VR7	Tok
15̲P̲	XC6102A622MR	CMOS-IC	VDet 2.2V, 5%, Hst, -MR, -Reset ODO, Wt=1.6s, Rt=3.13ms	SOT-23-5	28xd	6g		Tor
15P	XC6201222MR	VR-IC	2.2V±2%, 250mA	SOT-23-5	28ym	6g	VR1	Tor
15̲R̲	XC6102A623MR	CMOS-IC	VDet 2.3V, 5%, Hst, -MR, -Reset ODO, Wt=1.6s, Rt=3.13ms	SOT-23-5	28xd	6g		Tor
15R	XC6201232MR	VR-IC	2.3V±2%, 250mA	SOT-23-5	28ym	6g	VR1	Tor
15̲S̲	XC6102A624MR	CMOS-IC	VDet 2.4V, 5%, Hst, -MR, -Reset ODO, Wt=1.6s, Rt=3.13ms	SOT-23-5	28xd	6g		Tor
15S	XC6201242MR	VR-IC	2.4V±2%, 250mA	SOT-23-5	28ym	6g	VR1	Tor
15̲T̲	XC6102A625MR	CMOS-IC	VDet 2.5V, 5%, Hst, -MR, -Reset ODO, Wt=1.6s, Rt=3.13ms	SOT-23-5	28xd	6g		Tor
15T	XC6201252MR	VR-IC	2.5V±2%, 250mA	SOT-23-5	28ym	6g	VR1	Tor
15̲U̲	XC6102A626MR	CMOS-IC	VDet 2.6V, 5%, Hst, -MR, -Reset ODO, Wt=1.6s, Rt=3.13ms	SOT-23-5	28xd	6g		Tor
15U	XC6201262MR	VR-IC	2.6V±2%, 250mA	SOT-23-5	28ym	6g	VR1	Tor
15̲V̲	XC6102A627MR	CMOS-IC	VDet 2.7V, 5%, Hst, -MR, -Reset ODO, Wt=1.6s, Rt=3.13ms	SOT-23-5	28xd	6g		Tor
15V	XC6201272MR	VR-IC	2.7V±2%, 250mA	SOT-23-5	28ym	6g	VR1	Tor
15̲X̲	XC6102A628MR	CMOS-IC	VDet 2.8V, 5%, Hst, -MR, -Reset ODO, Wt=1.6s, Rt=3.13ms	SOT-23-5	28xd	6g		Tor
15X	XC6201282MR	VR-IC	2.8V±2%, 250mA	SOT-23-5	28ym	6g	VR1	Tor
15̲Y̲	XC6102A629MR	CMOS-IC	VDet 2.9V, 5%, Hst, -MR, -Reset ODO, Wt=1.6s, Rt=3.13ms	SOT-23-5	28xd	6g		Tor
15Y	XC6201292MR	VR-IC	2.9V±2%, 250mA	SOT-23-5	28ym	6g	VR1	Tor
15̲Z̲	XC6102A630MR	CMOS-IC	VDet 3.0V, 5%, Hst, -MR, -Reset ODO, Wt=1.6s, Rt=3.13ms	SOT-23-5	28xd	6g		Tor
15Z	XC6201302MR	VR-IC	3V±2%, 250mA	SOT-23-5	28ym	6g	VR1	Tor
16	BU4S584G2	CMOS-Logic	Inverting Schmitt-trigger	SSOP-5	Log7	6c	-	Rhm
16	R1223N332A	VR-IC	PWM/VFM St-Dwn DC/DC Conv-Ctrl, CE, 3.3V, 300KHz, L-Pr.	SOT-23-5	28vn	6g	-	Ric
16̲0̲	XC6102B231MR	CMOS-IC	VDet 3.1V, 5%, Hst, -MR, -Reset ODO, Wt=50ms, Rt=25ms	SOT-23-5	28xd	6g		Tor
160	XC6201312MR	VR-IC	3.1V±2%, 250mA	SOT-23-5	28ym	6g	VR1	Tor
16̲1̲	XC6102B232MR	CMOS-IC	VDet 3.2V, 5%, Hst, -MR, -Reset ODO, Wt=50ms, Rt=25ms	SOT-23-5	28xd	6g		Tor
161	XC6201322MR	VR-IC	3.2V±2%, 250mA	SOT-23-5	28ym	6g	VR1	Tor
16̲2̲	XC6102B233MR	CMOS-IC	VDet 3.3V, 5%, Hst, -MR, -Reset ODO, Wt=50ms, Rt=25ms	SOT-23-5	28xd	6g		Tor
162	XC6201332MR	VR-IC	3.3V±2%, 250mA	SOT-23-5	28ym	6g	VR1	Tor
16̲3̲	XC6102B234MR	CMOS-IC	VDet 3.4V, 5%, Hst, -MR, -Reset ODO, Wt=50ms, Rt=25ms	SOT-23-5	28xd	6g		Tor
163	XC6201342MR	VR-IC	3.4V±2%, 250mA	SOT-23-5	28ym	6g	VR1	Tor
16̲4̲	XC6102B235MR	CMOS-IC	VDet 3.5V, 5%, Hst, -MR, -Reset ODO, Wt=50ms, Rt=25ms	SOT-23-5	28xd	6g		Tor
164	XC6201352MR	VR-IC	3.5V±2%, 250mA	SOT-23-5	28ym	6g	VR1	Tor
1647	AIC1647CV	VR-IC	1,2 MHz PWM White LED Driver, OVP 4,2V	SOT-23-5	28sq		VR19	Aic
1647P	AIC1647PV	VR-IC	1,2 MHz PWM White LED Driver, OVP 4,2V	SOT-23-5	28sq		VR19	Aic
16̲5̲	XC6102B236MR	CMOS-IC	VDet 3.6V, 5%, Hst, -MR, -Reset ODO, Wt=50ms, Rt=25ms	SOT-23-5	28xd	6g		Tor
165	XC6201362MR	VR-IC	3.6V±2%, 250mA	SOT-23-5	28ym	6g	VR1	Tor
16̲6̲	XC6102B237MR	CMOS-IC	VDet 3.7V, 5%, Hst, -MR, -Reset ODO, Wt=50ms, Rt=25ms	SOT-23-5	28xd	6g		Tor
166	XC6201372MR	VR-IC	3.7V±2%, 250mA	SOT-23-5	28ym	6g	VR1	Tor
16̲7̲	XC6102B238MR	CMOS-IC	VDet 3.8V, 5%, Hst, -MR, -Reset ODO, Wt=50ms, Rt=25ms	SOT-23-5	28xd	6g		Tor
167	XC6201382MR	VR-IC	3.8V±2%, 250mA	SOT-23-5	28ym	6g	VR1	Tor
16̲8̲	XC6102B239MR	CMOS-IC	VDet 3.9V, 5%, Hst, -MR, -Reset ODO, Wt=50ms, Rt=25ms	SOT-23-5	28xd	6g		Tor

SMD code	Type	Function	Short description	Case	Pin.	St.	Sch.	Mnf.
168	XC6201392MR	VR-IC	3.9V±2%, 250mA	SOT-23-5	28ym	6g	VR1	Tor
169	XC6102B240MR	CMOS-IC	VDet 4.0V, 5%, Hst, -MR, -Reset ODO, Wt=50ms, Rt=25ms	SOT-23-5	28xd	6g		Tor
169	XC6201402MR	VR-IC	4V±2%, 250mA	SOT-23-5	28ym	6g	VR1	Tor
16A	XC6102B241MR	CMOS-IC	VDet 4.1V, 5%, Hst, -MR, -Reset ODO, Wt=50ms, Rt=25ms	SOT-23-5	28xd	6g		Tor
16A	XC6201412MR	VR-IC	4.1V±2%, 250mA	SOT-23-5	28ym	6g	VR1	Tor
16B	XC6102B242MR	CMOS-IC	VDet 4.2V, 5%, Hst, -MR, -Reset ODO, Wt=50ms, Rt=25ms	SOT-23-5	28xd	6g		Tor
16B	XC6201422MR	VR-IC	4.2V±2%, 250mA	SOT-23-5	28ym	6g	VR1	Tor
16C	XC6102B243MR	CMOS-IC	VDet 4.3V, 5%, Hst, -MR, -Reset ODO, Wt=50ms, Rt=25ms	SOT-23-5	28xd	6g		Tor
16C	XC6201432MR	VR-IC	4.3V±2%, 250mA	SOT-23-5	28ym	6g	VR1	Tor
16D	XC6102B244MR	CMOS-IC	VDet 4.4V, 5%, Hst, -MR, -Reset ODO, Wt=50ms, Rt=25ms	SOT-23-5	28xd	6g		Tor
16D	XC6201442MR	VR-IC	4.4V±2%, 250mA	SOT-23-5	28ym	6g	VR1	Tor
16E	XC6102B245MR	CMOS-IC	VDet 4.5V, 5%, Hst, -MR, -Reset ODO, Wt=50ms, Rt=25ms	SOT-23-5	28xd	6g		Tor
16E	XC6201452MR	VR-IC	4.5V±2%, 250mA	SOT-23-5	28ym	6g	VR1	Tor
16F	XC6102B216MR	CMOS-IC	VDet 1.6V, 5%, Hst, -MR, -Reset ODO, Wt=50ms, Rt=25ms	SOT-23-5	28xd	6g		Tor
16F	XC6102B246MR	CMOS-IC	VDet 4.6V, 5%, Hst, -MR, -Reset ODO, Wt=50ms, Rt=25ms	SOT-23-5	28xd	6g		Tor
16F	XC6201462MR	VR-IC	4.6V±2%, 250mA	SOT-23-5	28ym	6g	VR1	Tor
16H	XC6102B217MR	CMOS-IC	VDet 1.7V, 5%, Hst, -MR, -Reset ODO, Wt=50ms, Rt=25ms	SOT-23-5	28xd	6g		Tor
16H	XC6102B247MR	CMOS-IC	VDet 4.7V, 5%, Hst, -MR, -Reset ODO, Wt=50ms, Rt=25ms	SOT-23-5	28xd	6g		Tor
16H	XC6201472MR	VR-IC	4.7V±2%, 250mA	SOT-23-5	28ym	6g	VR1	Tor
16K	TK71716S	VR-IC	LDO, CE, 1,6V±1,5%, 300mA	SOT-23-5	28vrx		VR7	Tok
16K	XC6102B218MR	CMOS-IC	VDet 1.8V, 5%, Hst, -MR, -Reset ODO, Wt=50ms, Rt=25ms	SOT-23-5	28xd	6g		Tor
16K	XC6102B248MR	CMOS-IC	VDet 4.8V, 5%, Hst, -MR, -Reset ODO, Wt=50ms, Rt=25ms	SOT-23-5	28xd	6g		Tor
16K	XC6201482MR	VR-IC	4.8V±2%, 250mA	SOT-23-5	28ym	6g	VR1	Tor
16L	TK71616ASCL(H)	VR-IC	LDO, CE, 1,6V±2%, 150mA, -30..+80°C	SOT-23-5	28vrx		VR7	Tok
16L	TK71616ASIL	VR-IC	LDO, CE, 1,6V±2%, 150mA, -40..+85°C	SOT-23-5	28vrx		VR7	Tok
16L	XC6102B219MR	CMOS-IC	VDet 1.9V, 5%, Hst, -MR, -Reset ODO, Wt=50ms, Rt=25ms	SOT-23-5	28xd	6g		Tor
16L	XC6102B249MR	CMOS-IC	VDet 4.9V, 5%, Hst, -MR, -Reset ODO, Wt=50ms, Rt=25ms	SOT-23-5	28xd	6g		Tor
16L	XC6201492MR	VR-IC	4.9V±2%, 250mA	SOT-23-5	28ym	6g	VR1	Tor
16M	XC6102B220MR	CMOS-IC	VDet 2.0V, 5%, Hst, -MR, -Reset ODO, Wt=50ms, Rt=25ms	SOT-23-5	28xd	6g		Tor
16M	XC6102B250MR	CMOS-IC	VDet 5.0V, 5%, Hst, -MR, -Reset ODO, Wt=50ms, Rt=25ms	SOT-23-5	28xd	6g		Tor
16M	XC6201502MR	VR-IC	5V±2%, 250mA	SOT-23-5	28ym	6g	VR1	Tor
16N	XC6102B221MR	CMOS-IC	VDet 2.1V, 5%, Hst, -MR, -Reset ODO, Wt=50ms, Rt=25ms	SOT-23-5	28xd	6g		Tor
16N	XC6201512MR	VR-IC	5.1V±2%, 250mA	SOT-23-5	28ym	6g	VR1	Tor
16P	TK11216BU	VR-IC	LDO, CE, 1,6V±2%, 150mA	SOT-89-5	32vg	6i	VR7	Tok
16P	XC6102B222MR	CMOS-IC	VDet 2.2V, 5%, Hst, -MR, -Reset ODO, Wt=50ms, Rt=25ms	SOT-23-5	28xd	6g		Tor
16P	XC6201522MR	VR-IC	5.2V±2%, 250mA	SOT-23-5	28ym	6g	VR1	Tor
16R	XC6102B223MR	CMOS-IC	VDet 2.3V, 5%, Hst, -MR, -Reset ODO, Wt=50ms, Rt=25ms	SOT-23-5	28xd	6g		Tor
16R	XC6201532MR	VR-IC	5.3V±2%, 250mA	SOT-23-5	28ym	6g	VR1	Tor
16S	XC6102B224MR	CMOS-IC	VDet 2.4V, 5%, Hst, -MR, -Reset ODO, Wt=50ms, Rt=25ms	SOT-23-5	28xd	6g		Tor
16S	XC6201542MR	VR-IC	5.4V±2%, 250mA	SOT-23-5	28ym	6g	VR1	Tor
16T	XC6102B225MR	CMOS-IC	VDet 2.5V, 5%, Hst, -MR, -Reset ODO, Wt=50ms, Rt=25ms	SOT-23-5	28xd	6g		Tor
16T	XC6201552MR	VR-IC	5.5V±2%, 250mA	SOT-23-5	28ym	6g	VR1	Tor
16U	XC6102B226MR	CMOS-IC	VDet 2.6V, 5%, Hst, -MR, -Reset ODO, Wt=50ms, Rt=25ms	SOT-23-5	28xd	6g		Tor
16U	XC6201562MR	VR-IC	5.6V±2%, 250mA	SOT-23-5	28ym	6g	VR1	Tor
16V	XC6102B227MR	CMOS-IC	VDet 2.7V, 5%, Hst, -MR, -Reset ODO, Wt=50ms, Rt=25ms	SOT-23-5	28xd	6g		Tor
16V	XC6201572MR	VR-IC	5.7V±2%, 250mA	SOT-23-5	28ym	6g	VR1	Tor
16X	XC6102B228MR	CMOS-IC	VDet 2.8V, 5%, Hst, -MR, -Reset ODO, Wt=50ms, Rt=25ms	SOT-23-5	28xd	6g		Tor
16X	XC6201582MR	VR-IC	5.8V±2%, 250mA	SOT-23-5	28ym	6g	VR1	Tor
16Y	XC6102B229MR	CMOS-IC	VDet 2.9V, 5%, Hst, -MR, -Reset ODO, Wt=50ms, Rt=25ms	SOT-23-5	28xd	6g		Tor
16Y	XC6201592MR	VR-IC	5.9V±2%, 250mA	SOT-23-5	28ym	6g	VR1	Tor
16Z	XC6102B230MR	CMOS-IC	VDet 3.0V, 5%, Hst, -MR, -Reset ODO, Wt=50ms, Rt=25ms	SOT-23-5	28xd	6g		Tor
16Z	XC6201602MR	VR-IC	6V±2%, 250mA	SOT-23-5	28ym	6g	VR1	Tor
17	BU4S66G2	CMOS-Logic	Bilateral analogic switch	SSOP-5	Log16	3e	-	Rhm
17	R1223N502A	VR-IC	PWM/VFM St-Dwn DC/DC Conv-Ctrl, CE, 5V, 300KHz, L-Pr.	SOT-23-5	28vn	6g	-	Ric
170	XC6102B331MR	CMOS-IC	VDet 3.1V, 5%, Hst, -MR, -Reset ODO, Wt=100ms, Rt=25ms	SOT-23-5	28xd	6g		Tor
171	XC6102B332MR	CMOS-IC	VDet 3.2V, 5%, Hst, -MR, -Reset ODO, Wt=100ms, Rt=25ms	SOT-23-5	28xd	6g		Tor
172	XC6102B333MR	CMOS-IC	VDet 3.3V, 5%, Hst, -MR, -Reset ODO, Wt=100ms, Rt=25ms	SOT-23-5	28xd	6g		Tor
173	XC6102B334MR	CMOS-IC	VDet 3.4V, 5%, Hst, -MR, -Reset ODO, Wt=100ms, Rt=25ms	SOT-23-5	28xd	6g		Tor
174	XC6102B335MR	CMOS-IC	VDet 3.5V, 5%, Hst, -MR, -Reset ODO, Wt=100ms, Rt=25ms	SOT-23-5	28xd	6g		Tor
175	XC6102B336MR	CMOS-IC	VDet 3.6V, 5%, Hst, -MR, -Reset ODO, Wt=100ms, Rt=25ms	SOT-23-5	28xd	6g		Tor
176	XC6102B337MR	CMOS-IC	VDet 3.7V, 5%, Hst, -MR, -Reset ODO, Wt=100ms, Rt=25ms	SOT-23-5	28xd	6g		Tor
177	XC6102B338MR	CMOS-IC	VDet 3.8V, 5%, Hst, -MR, -Reset ODO, Wt=100ms, Rt=25ms	SOT-23-5	28xd	6g		Tor
178	XC6102B339MR	CMOS-IC	VDet 3.9V, 5%, Hst, -MR, -Reset ODO, Wt=100ms, Rt=25ms	SOT-23-5	28xd	6g		Tor
179	XC6102B340MR	CMOS-IC	VDet 4.0V, 5%, Hst, -MR, -Reset ODO, Wt=100ms, Rt=25ms	SOT-23-5	28xd	6g		Tor
17A	XC6102B341MR	CMOS-IC	VDet 4.1V, 5%, Hst, -MR, -Reset ODO, Wt=100ms, Rt=25ms	SOT-23-5	28xd	6g		Tor
17B	XC6102B342MR	CMOS-IC	VDet 4.2V, 5%, Hst, -MR, -Reset ODO, Wt=100ms, Rt=25ms	SOT-23-5	28xd	6g		Tor
17C	XC6102B343MR	CMOS-IC	VDet 4.3V, 5%, Hst, -MR, -Reset ODO, Wt=100ms, Rt=25ms	SOT-23-5	28xd	6g		Tor
17D	XC6102B344MR	CMOS-IC	VDet 4.4V, 5%, Hst, -MR, -Reset ODO, Wt=100ms, Rt=25ms	SOT-23-5	28xd	6g		Tor
17E	XC6102B345MR	CMOS-IC	VDet 4.5V, 5%, Hst, -MR, -Reset ODO, Wt=100ms, Rt=25ms	SOT-23-5	28xd	6g		Tor
17F	XC6102B316MR	CMOS-IC	VDet 1.6V, 5%, Hst, -MR, -Reset ODO, Wt=100ms, Rt=25ms	SOT-23-5	28xd	6g		Tor
17F	XC6102B346MR	CMOS-IC	VDet 4.6V, 5%, Hst, -MR, -Reset ODO, Wt=100ms, Rt=25ms	SOT-23-5	28xd	6g		Tor
17H	XC6102B317MR	CMOS-IC	VDet 1.7V, 5%, Hst, -MR, -Reset ODO, Wt=100ms, Rt=25ms	SOT-23-5	28xd	6g		Tor
17H	XC6102B347MR	CMOS-IC	VDet 4.7V, 5%, Hst, -MR, -Reset ODO, Wt=100ms, Rt=25ms	SOT-23-5	28xd	6g		Tor
17K	TK71717S	VR-IC	LDO, CE, 1,7V±1,5%, 300mA	SOT-23-5	28vrx		VR7	Tok
17K	XC6102B318MR	CMOS-IC	VDet 1.8V, 5%, Hst, -MR, -Reset ODO, Wt=100ms, Rt=25ms	SOT-23-5	28xd	6g		Tor

SMD code	Type	Function	Short description	Case	Pin.	St.	Sch.	Mnf.
17K	XC6102B348MR	CMOS-IC	VDet 4.8V, 5%, Hst, -MR, -Reset ODO, Wt=100ms, Rt=25ms	SOT-23-5	28xd	6g		Tor
17L	TK71617ASCL(H)	VR-IC	LDO, CE, 1,7V±2%, 150mA, -30..+80°C	SOT-23-5	28vrx		VR7	Tok
17L	TK71617ASIL	VR-IC	LDO, CE, 1,7V±2%, 150mA, -40..+85°C	SOT-23-5	28vrx		VR7	Tok
17L	XC6102B319MR	CMOS-IC	VDet 1.9V, 5%, Hst, -MR, -Reset ODO, Wt=100ms, Rt=25ms	SOT-23-5	28xd	6g		Tor
17L	XC6102B349MR	CMOS-IC	VDet 4.9V, 5%, Hst, -MR, -Reset ODO, Wt=100ms, Rt=25ms	SOT-23-5	28xd	6g		Tor
17M	XC6102B320MR	CMOS-IC	VDet 2.0V, 5%, Hst, -MR, -Reset ODO, Wt=100ms, Rt=25ms	SOT-23-5	28xd	6g		Tor
17M	XC6102B350MR	CMOS-IC	VDet 5.0V, 5%, Hst, -MR, -Reset ODO, Wt=100ms, Rt=25ms	SOT-23-5	28xd	6g		Tor
17N	XC6102B321MR	CMOS-IC	VDet 2.1V, 5%, Hst, -MR, -Reset ODO, Wt=100ms, Rt=25ms	SOT-23-5	28xd	6g		Tor
17P	TK11217BU	VR-IC	LDO, CE, 1,7V±2%, 150mA	SOT-89-5	32vg	6i	VR7	Tok
17P	XC6102B322MR	CMOS-IC	VDet 2.2V, 5%, Hst, -MR, -Reset ODO, Wt=100ms, Rt=25ms	SOT-23-5	28xd	6g		Tor
17R	XC6102B323MR	CMOS-IC	VDet 2.3V, 5%, Hst, -MR, -Reset ODO, Wt=100ms, Rt=25ms	SOT-23-5	28xd	6g		Tor
17S	XC6102B324MR	CMOS-IC	VDet 2.4V, 5%, Hst, -MR, -Reset ODO, Wt=100ms, Rt=25ms	SOT-23-5	28xd	6g		Tor
17T	XC6102B325MR	CMOS-IC	VDet 2.5V, 5%, Hst, -MR, -Reset ODO, Wt=100ms, Rt=25ms	SOT-23-5	28xd	6g		Tor
17U	XC6102B326MR	CMOS-IC	VDet 2.6V, 5%, Hst, -MR, -Reset ODO, Wt=100ms, Rt=25ms	SOT-23-5	28xd	6g		Tor
17V	XC6102B327MR	CMOS-IC	VDet 2.7V, 5%, Hst, -MR, -Reset ODO, Wt=100ms, Rt=25ms	SOT-23-5	28xd	6g		Tor
17X	XC6102B328MR	CMOS-IC	VDet 2.8V, 5%, Hst, -MR, -Reset ODO, Wt=100ms, Rt=25ms	SOT-23-5	28xd	6g		Tor
17Y	XC6102B329MR	CMOS-IC	VDet 2.9V, 5%, Hst, -MR, -Reset ODO, Wt=100ms, Rt=25ms	SOT-23-5	28xd	6g		Tor
17Z	XC6102B330MR	CMOS-IC	VDet 3.0V, 5%, Hst, -MR, -Reset ODO, Wt=100ms, Rt=25ms	SOT-23-5	28xd	6g		Tor
18	R1223N152B	VR-IC	PWM/VFM St-Dwn DC/DC Conv-Ctrl, CE, 1,5V, 500KHz, L-Pr.	SOT-23-5	28vn	6g	-	Ric
180	XC6102B431MR	CMOS-IC	VDet 3.1V, 5%, Hst, -MR, -Reset ODO, Wt=200ms, Rt=25ms	SOT-23-5	28xd	6g		Tor
181	XC6102B432MR	CMOS-IC	VDet 3.2V, 5%, Hst, -MR, -Reset ODO, Wt=200ms, Rt=25ms	SOT-23-5	28xd	6g		Tor
182	XC6102B433MR	CMOS-IC	VDet 3.3V, 5%, Hst, -MR, -Reset ODO, Wt=200ms, Rt=25ms	SOT-23-5	28xd	6g		Tor
183	XC6102B434MR	CMOS-IC	VDet 3.4V, 5%, Hst, -MR, -Reset ODO, Wt=200ms, Rt=25ms	SOT-23-5	28xd	6g		Tor
184	XC6102B435MR	CMOS-IC	VDet 3.5V, 5%, Hst, -MR, -Reset ODO, Wt=200ms, Rt=25ms	SOT-23-5	28xd	6g		Tor
185	XC6102B436MR	CMOS-IC	VDet 3.6V, 5%, Hst, -MR, -Reset ODO, Wt=200ms, Rt=25ms	SOT-23-5	28xd	6g		Tor
186	XC6102B437MR	CMOS-IC	VDet 3.7V, 5%, Hst, -MR, -Reset ODO, Wt=200ms, Rt=25ms	SOT-23-5	28xd	6g		Tor
187	XC6102B438MR	CMOS-IC	VDet 3.8V, 5%, Hst, -MR, -Reset ODO, Wt=200ms, Rt=25ms	SOT-23-5	28xd	6g		Tor
188	XC6102B439MR	CMOS-IC	VDet 3.9V, 5%, Hst, -MR, -Reset ODO, Wt=200ms, Rt=25ms	SOT-23-5	28xd	6g		Tor
189	XC6102B440MR	CMOS-IC	VDet 4.0V, 5%, Hst, -MR, -Reset ODO, Wt=200ms, Rt=25ms	SOT-23-5	28xd	6g		Tor
18A	XC6102B441MR	CMOS-IC	VDet 4.1V, 5%, Hst, -MR, -Reset ODO, Wt=200ms, Rt=25ms	SOT-23-5	28xd	6g		Tor
18-A	UTC8118-A	Lin/Digi-IC	Voltage Detector 1.8V, -Reset Open collector output	SOT-23-5	28vdz		VD6	Utc
18AA	DS1819A	CMOS-IC	Voltage Detector 3,3V±5%, MR and Strobe, -Reset Output	SOT-23-5	28vds		-	Dal
18AB	DS1819A	CMOS-IC	Voltage Detector 3,3V±10%, MR, Strobe, -Reset Output	SOT-23-5	28vds		-	Dal
18AC	DS1819A	CMOS-IC	Voltage Detector 3,3V±20%, MR, Strobe, -Reset Output	SOT-23-5	28vds		-	Dal
18B	XC6102B442MR	CMOS-IC	VDet 4.2V, 5%, Hst, -MR, -Reset ODO, Wt=200ms, Rt=25ms	SOT-23-5	28xd	6g		Tor
18-B	UTC8118-B	Lin/Digi-IC	Voltage Detector 1.8V, -Reset Open collector output	SOT-23-5	28vdm		VD6	Utc
18BA	DS1819B	CMOS-IC	Voltage Detector 3,3V±5%, Strobe, ±Reset Output	SOT-23-5	28vdt		-	Dal
18BB	DS1819B	CMOS-IC	Voltage Detector 3,3V±10%, Strobe, ±Reset Output	SOT-23-5	28vdt		-	Dal
18BC	DS1819B	CMOS-IC	Voltage Detector 3,3V±20%, Strobe, ±Reset Output	SOT-23-5	28vdt		-	Dal
18C	XC6102B443MR	CMOS-IC	VDet 4.3V, 5%, Hst, -MR, -Reset ODO, Wt=200ms, Rt=25ms	SOT-23-5	28xd	6g		Tor
18CA	DS1819C	CMOS-IC	Voltage Detector 3,3V±5%, MR, ±Reset Output	SOT-23-5	28vdu		-	Dal
18CB	DS1819C	CMOS-IC	Voltage Detector 3,3V±10%, MR, ±Reset Output	SOT-23-5	28vdu		-	Dal
18CC	DS1819C	CMOS-IC	Voltage Detector 3,3V±20%, MR, ±Reset Output	SOT-23-5	28vdu		-	Dal
18D	XC6102B444MR	CMOS-IC	VDet 4.4V, 5%, Hst, -MR, -Reset ODO, Wt=200ms, Rt=25ms	SOT-23-5	28xd	6g		Tor
18E	XC6102B445MR	CMOS-IC	VDet 4.5V, 5%, Hst, -MR, -Reset ODO, Wt=200ms, Rt=25ms	SOT-23-5	28xd	6g		Tor
18F	XC6102B416MR	CMOS-IC	VDet 1.6V, 5%, Hst, -MR, -Reset ODO, Wt=200ms, Rt=25ms	SOT-23-5	28xd	6g		Tor
18F	XC6102B446MR	CMOS-IC	VDet 4.6V, 5%, Hst, -MR, -Reset ODO, Wt=200ms, Rt=25ms	SOT-23-5	28xd	6g		Tor
18H	XC6102B417MR	CMOS-IC	VDet 1.7V, 5%, Hst, -MR, -Reset ODO, Wt=200ms, Rt=25ms	SOT-23-5	28xd	6g		Tor
18H	XC6102B447MR	CMOS-IC	VDet 4.7V, 5%, Hst, -MR, -Reset ODO, Wt=200ms, Rt=25ms	SOT-23-5	28xd	6g		Tor
18K	TK71718S	VR-IC	LDO, CE, 1,8V±1,5%, 300mA	SOT-23-5	28vrx		VR7	Tok
18K	XC6102B418MR	CMOS-IC	VDet 1.8V, 5%, Hst, -MR, -Reset ODO, Wt=200ms, Rt=25ms	SOT-23-5	28xd	6g		Tor
18K	XC6102B448MR	CMOS-IC	VDet 4.8V, 5%, Hst, -MR, -Reset ODO, Wt=200ms, Rt=25ms	SOT-23-5	28xd	6g		Tor
18L	TK71618ASCL(H)	VR-IC	LDO, CE, 1,8V±2%, 150mA, -30..+80°C	SOT-23-5	28vrx		VR7	Tok
18L	TK71618ASIL	VR-IC	LDO, CE, 1,8V±2%, 150mA, -40..+85°C	SOT-23-5	28vrx		VR7	Tok
18L	XC6102B419MR	CMOS-IC	VDet 1.9V, 5%, Hst, -MR, -Reset ODO, Wt=200ms, Rt=25ms	SOT-23-5	28xd	6g		Tor
18L	XC6102B449MR	CMOS-IC	VDet 4.9V, 5%, Hst, -MR, -Reset ODO, Wt=200ms, Rt=25ms	SOT-23-5	28xd	6g		Tor
18M	XC6102B420MR	CMOS-IC	VDet 2.0V, 5%, Hst, -MR, -Reset ODO, Wt=200ms, Rt=25ms	SOT-23-5	28xd	6g		Tor
18M	XC6102B450MR	CMOS-IC	VDet 5.0V, 5%, Hst, -MR, -Reset ODO, Wt=200ms, Rt=25ms	SOT-23-5	28xd	6g		Tor
18N	XC6102B421MR	CMOS-IC	VDet 2.1V, 5%, Hst, -MR, -Reset ODO, Wt=200ms, Rt=25ms	SOT-23-5	28xd	6g		Tor
18P	TK11218BU	VR-IC	LDO, CE, 1,8V±2%, 150mA	SOT-89-5	32vg	6i	VR7	Tok
18P	XC6102B422MR	CMOS-IC	VDet 2.2V, 5%, Hst, -MR, -Reset ODO, Wt=200ms, Rt=25ms	SOT-23-5	28xd	6g		Tor
18R	XC6102B423MR	CMOS-IC	VDet 2.3V, 5%, Hst, -MR, -Reset ODO, Wt=200ms, Rt=25ms	SOT-23-5	28xd	6g		Tor
18S	XC6102B424MR	CMOS-IC	VDet 2.4V, 5%, Hst, -MR, -Reset ODO, Wt=200ms, Rt=25ms	SOT-23-5	28xd	6g		Tor
18T	XC6102B425MR	CMOS-IC	VDet 2.5V, 5%, Hst, -MR, -Reset ODO, Wt=200ms, Rt=25ms	SOT-23-5	28xd	6g		Tor
18U	XC6102B426MR	CMOS-IC	VDet 2.6V, 5%, Hst, -MR, -Reset ODO, Wt=200ms, Rt=25ms	SOT-23-5	28xd	6g		Tor
18V	XC6102B427MR	CMOS-IC	VDet 2.7V, 5%, Hst, -MR, -Reset ODO, Wt=200ms, Rt=25ms	SOT-23-5	28xd	6g		Tor
18X	XC6102B428MR	CMOS-IC	VDet 2.8V, 5%, Hst, -MR, -Reset ODO, Wt=200ms, Rt=25ms	SOT-23-5	28xd	6g		Tor
18Y	XC6102B429MR	CMOS-IC	VDet 2.9V, 5%, Hst, -MR, -Reset ODO, Wt=200ms, Rt=25ms	SOT-23-5	28xd	6g		Tor
18Z	XC6102B430MR	CMOS-IC	VDet 3.0V, 5%, Hst, -MR, -Reset ODO, Wt=200ms, Rt=25ms	SOT-23-5	28xd	6g		Tor
19	R1223N182B	VR-IC	PWM/VFM St-Dwn DC/DC Conv-Ctrl, CE, 1,8V, 500KHz, L-Pr.	SOT-23-5	28vn	6g	-	Ric
190	XC6102B531MR	CMOS-IC	VDet 3.1V, 5%, Hst, -MR, -Reset ODO, Wt=400ms, Rt=25ms	SOT-23-5	28xd	6g		Tor
191	XC6102B532MR	CMOS-IC	VDet 3.2V, 5%, Hst, -MR, -Reset ODO, Wt=400ms, Rt=25ms	SOT-23-5	28xd	6g		Tor
192	XC6102B533MR	CMOS-IC	VDet 3.3V, 5%, Hst, -MR, -Reset ODO, Wt=400ms, Rt=25ms	SOT-23-5	28xd	6g		Tor
193	XC6102B534MR	CMOS-IC	VDet 3.4V, 5%, Hst, -MR, -Reset ODO, Wt=400ms, Rt=25ms	SOT-23-5	28xd	6g		Tor
194	XC6102B535MR	CMOS-IC	VDet 3.5V, 5%, Hst, -MR, -Reset ODO, Wt=400ms, Rt=25ms	SOT-23-5	28xd	6g		Tor

SMD code	Type	Function	Short description	Case	Pin.	St.	Sch.	Mnf.
19̲5	XC6102B536MR	CMOS-IC	VDet 3.6V, 5%, Hst, -MR, -Reset ODO, Wt=400ms, Rt=25ms	SOT-23-5	28xd	6g		Tor
19̲6	XC6102B537MR	CMOS-IC	VDet 3.7V, 5%, Hst, -MR, -Reset ODO, Wt=400ms, Rt=25ms	SOT-23-5	28xd	6g		Tor
19̲7	XC6102B538MR	CMOS-IC	VDet 3.8V, 5%, Hst, -MR, -Reset ODO, Wt=400ms, Rt=25ms	SOT-23-5	28xd	6g		Tor
19̲8	XC6102B539MR	CMOS-IC	VDet 3.9V, 5%, Hst, -MR, -Reset ODO, Wt=400ms, Rt=25ms	SOT-23-5	28xd	6g		Tor
19̲9	XC6102B540MR	CMOS-IC	VDet 4.0V, 5%, Hst, -MR, -Reset ODO, Wt=400ms, Rt=25ms	SOT-23-5	28xd	6g		Tor
19̲A	XC6102B541MR	CMOS-IC	VDet 4.1V, 5%, Hst, -MR, -Reset ODO, Wt=400ms, Rt=25ms	SOT-23-5	28xd	6g		Tor
19-A	UTC8119-A	Lin/Digi-IC	Voltage Detector 1.9V, -Reset Open collector output	SOT-23-5	28vdz		VD6	Utc
19̲B	XC6102B542MR	CMOS-IC	VDet 4.2V, 5%, Hst, -MR, -Reset ODO, Wt=400ms, Rt=25ms	SOT-23-5	28xd	6g		Tor
19-B	UTC8119-B	Lin/Digi-IC	Voltage Detector 1.9V, -Reset Open collector output	SOT-23-5	28vdm		VD6	Utc
19̲C	XC6102B543MR	CMOS-IC	VDet 4.3V, 5%, Hst, -MR, -Reset ODO, Wt=400ms, Rt=25ms	SOT-23-5	28xd	6g		Tor
19̲D	XC6102B544MR	CMOS-IC	VDet 4.4V, 5%, Hst, -MR, -Reset ODO, Wt=400ms, Rt=25ms	SOT-23-5	28xd	6g		Tor
19̲E	XC6102B545MR	CMOS-IC	VDet 4.5V, 5%, Hst, -MR, -Reset ODO, Wt=400ms, Rt=25ms	SOT-23-5	28xd	6g		Tor
19̲F	XC6102B516MR	CMOS-IC	VDet 1.6V, 5%, Hst, -MR, -Reset ODO, Wt=400ms, Rt=25ms	SOT-23-5	28xd	6g		Tor
19̲F	XC6102B546MR	CMOS-IC	VDet 4.6V, 5%, Hst, -MR, -Reset ODO, Wt=400ms, Rt=25ms	SOT-23-5	28xd	6g		Tor
19̲H	XC6102B517MR	CMOS-IC	VDet 1.7V, 5%, Hst, -MR, -Reset ODO, Wt=400ms, Rt=25ms	SOT-23-5	28xd	6g		Tor
19̲H	XC6102B547MR	CMOS-IC	VDet 4.7V, 5%, Hst, -MR, -Reset ODO, Wt=400ms, Rt=25ms	SOT-23-5	28xd	6g		Tor
19K	TK71719S	VR-IC	LDO, CE, 1,9V±1,5%, 300mA	SOT-23-5	28vrx		VR7	Tok
19̲K	XC6102B518MR	CMOS-IC	VDet 1.8V, 5%, Hst, -MR, -Reset ODO, Wt=400ms, Rt=25ms	SOT-23-5	28xd	6g		Tor
19̲K	XC6102B548MR	CMOS-IC	VDet 4.8V, 5%, Hst, -MR, -Reset ODO, Wt=400ms, Rt=25ms	SOT-23-5	28xd	6g		Tor
19L	TK71619ASCL(H)	VR-IC	LDO, CE, 1,9V±2%, 150mA, -30..+80°C	SOT-23-5	28vrx		VR7	Tok
19L	TK71619ASIL	VR-IC	LDO, CE, 1,9V±2%, 150mA, -40..+85°C	SOT-23-5	28vrx		VR7	Tok
19̲L	XC6102B519MR	CMOS-IC	VDet 1.9V, 5%, Hst, -MR, -Reset ODO, Wt=400ms, Rt=25ms	SOT-23-5	28xd	6g		Tor
19̲L	XC6102B549MR	CMOS-IC	VDet 4.9V, 5%, Hst, -MR, -Reset ODO, Wt=400ms, Rt=25ms	SOT-23-5	28xd	6g		Tor
19̲M	XC6102B520MR	CMOS-IC	VDet 2.0V, 5%, Hst, -MR, -Reset ODO, Wt=400ms, Rt=25ms	SOT-23-5	28xd	6g		Tor
19̲M	XC6102B550MR	CMOS-IC	VDet 5.0V, 5%, Hst, -MR, -Reset ODO, Wt=400ms, Rt=25ms	SOT-23-5	28xd	6g		Tor
19̲N	XC6102B521MR	CMOS-IC	VDet 2.1V, 5%, Hst, -MR, -Reset ODO, Wt=400ms, Rt=25ms	SOT-23-5	28xd	6g		Tor
19P	TK11219BU	VR-IC	LDO, CE, 1,9V±2%, 150mA	SOT-89-5	32vg	6i	VR7	Tok
19̲P	XC6102B522MR	CMOS-IC	VDet 2.2V, 5%, Hst, -MR, -Reset ODO, Wt=400ms, Rt=25ms	SOT-23-5	28xd	6g		Tor
19̲R	XC6102B523MR	CMOS-IC	VDet 2.3V, 5%, Hst, -MR, -Reset ODO, Wt=400ms, Rt=25ms	SOT-23-5	28xd	6g		Tor
19̲S	XC6102B524MR	CMOS-IC	VDet 2.4V, 5%, Hst, -MR, -Reset ODO, Wt=400ms, Rt=25ms	SOT-23-5	28xd	6g		Tor
19̲T	XC6102B525MR	CMOS-IC	VDet 2.5V, 5%, Hst, -MR, -Reset ODO, Wt=400ms, Rt=25ms	SOT-23-5	28xd	6g		Tor
19̲U	XC6102B526MR	CMOS-IC	VDet 2.6V, 5%, Hst, -MR, -Reset ODO, Wt=400ms, Rt=25ms	SOT-23-5	28xd	6g		Tor
19̲V	XC6102B527MR	CMOS-IC	VDet 2.7V, 5%, Hst, -MR, -Reset ODO, Wt=400ms, Rt=25ms	SOT-23-5	28xd	6g		Tor
19̲X	XC6102B528MR	CMOS-IC	VDet 2.8V, 5%, Hst, -MR, -Reset ODO, Wt=400ms, Rt=25ms	SOT-23-5	28xd	6g		Tor
19̲Y	XC6102B529MR	CMOS-IC	VDet 2.9V, 5%, Hst, -MR, -Reset ODO, Wt=400ms, Rt=25ms	SOT-23-5	28xd	6g		Tor
19̲Z	XC6102B530MR	CMOS-IC	VDet 3.0V, 5%, Hst, -MR, -Reset ODO, Wt=400ms, Rt=25ms	SOT-23-5	28xd	6g		Tor
1A	BU4341FWE	CMOS-IC	Voltage Detector 4,1V, Reset Push-pull output	VSOF-5	30vka		VD3	Rhm
1A	BU4341G	CMOS-IC	Voltage Detector 4,1V, Reset Push-pull output	SSOP-5	28vdo		VD3	Rhm
1̲A0	XC2211A1100M	Op-IC	µPow, ±0,6..±5V, Icco=15µA, 550KHz, 0,5V/µs	SOT-23-5	28opb		OP1	Tor
1̲A0	XC6102B631MR	CMOS-IC	VDet 3.1V, 5%, Hst, -MR, -Reset ODO, Wt=1.6s, Rt=25ms	SOT-23-5	28xd	6g		Tor
1̲A1	XC6102B632MR	CMOS-IC	VDet 3.2V, 5%, Hst, -MR, -Reset ODO, Wt=1.6s, Rt=25ms	SOT-23-5	28xd	6g		Tor
1̲A2	XC6102B633MR	CMOS-IC	VDet 3.3V, 5%, Hst, -MR, -Reset ODO, Wt=1.6s, Rt=25ms	SOT-23-5	28xd	6g		Tor
1̲A3	XC6102B634MR	CMOS-IC	VDet 3.4V, 5%, Hst, -MR, -Reset ODO, Wt=1.6s, Rt=25ms	SOT-23-5	28xd	6g		Tor
1̲A4	XC6102B635MR	CMOS-IC	VDet 3.5V, 5%, Hst, -MR, -Reset ODO, Wt=1.6s, Rt=25ms	SOT-23-5	28xd	6g		Tor
1̲A5	XC6102B636MR	CMOS-IC	VDet 3.6V, 5%, Hst, -MR, -Reset ODO, Wt=1.6s, Rt=25ms	SOT-23-5	28xd	6g		Tor
1̲A6	XC6102B637MR	CMOS-IC	VDet 3.7V, 5%, Hst, -MR, -Reset ODO, Wt=1.6s, Rt=25ms	SOT-23-5	28xd	6g		Tor
1̲A7	XC6102B638MR	CMOS-IC	VDet 3.8V, 5%, Hst, -MR, -Reset ODO, Wt=1.6s, Rt=25ms	SOT-23-5	28xd	6g		Tor
1A7	XC6217A08AMR	VR-IC	LDO, -CE, Sdwn, 0.85V±2%, 200mA	SOT-23-5	28cu	6g	VR4a	Tor
1̲A8	XC6102B639MR	CMOS-IC	VDet 3.9V, 5%, Hst, -MR, -Reset ODO, Wt=1.6s, Rt=25ms	SOT-23-5	28xd	6g		Tor
1A8	XC6217A09AMR	VR-IC	LDO, -CE, Sdwn, 0.95V±2%, 200mA	SOT-23-5	28cu	6g	VR4a	Tor
1̲A9	XC6102B640MR	CMOS-IC	VDet 4.0V, 5%, Hst, -MR, -Reset ODO, Wt=1.6s, Rt=25ms	SOT-23-5	28xd	6g		Tor
1A9	XC6217A402MR	VR-IC	LDO, -CE, Sdwn, 4V±2%, 200mA	SOT-23-5	28cu	6g	VR4a	Tor
1̲AA	XC6102B641MR	CMOS-IC	VDet 4.1V, 5%, Hst, -MR, -Reset ODO, Wt=1.6s, Rt=25ms	SOT-23-5	28xd	6g		Tor
1AA	XC6217A11AMR	VR-IC	LDO, -CE, Sdwn, 1.15V±2%, 200mA	SOT-23-5	28cu	6g	VR4a	Tor
1̲AB	XC6102B642MR	CMOS-IC	VDet 4.2V, 5%, Hst, -MR, -Reset ODO, Wt=1.6s, Rt=25ms	SOT-23-5	28xd	6g		Tor
1AB	XC6217A12AMR	VR-IC	LDO, -CE, Sdwn, 1.25V±2%, 200mA	SOT-23-5	28cu	6g	VR4a	Tor
1̲AC	XC6102B643MR	CMOS-IC	VDet 4.3V, 5%, Hst, -MR, -Reset ODO, Wt=1.6s, Rt=25ms	SOT-23-5	28xd	6g		Tor
1AC	XC6217A13AMR	VR-IC	LDO, -CE, Sdwn, 1.35V±2%, 200mA	SOT-23-5	28cu	6g	VR4a	Tor
1̲AD	XC6102B644MR	CMOS-IC	VDet 4.4V, 5%, Hst, -MR, -Reset ODO, Wt=1.6s, Rt=25ms	SOT-23-5	28xd	6g		Tor
1AD	XC6217A14AMR	VR-IC	LDO, -CE, Sdwn, 1.45V±2%, 200mA	SOT-23-5	28cu	6g	VR4a	Tor
1̲AE	XC6102B645MR	CMOS-IC	VDet 4.5V, 5%, Hst, -MR, -Reset ODO, Wt=1.6s, Rt=25ms	SOT-23-5	28xd	6g		Tor
1AE	XC6217A15AMR	VR-IC	LDO, -CE, Sdwn, 1.55V±2%, 200mA	SOT-23-5	28cu	6g	VR4a	Tor
1̲AF	XC6102B616MR	CMOS-IC	VDet 1.6V, 5%, Hst, -MR, -Reset ODO, Wt=1.6s, Rt=25ms	SOT-23-5	28xd	6g		Tor
1̲AF	XC6102B646MR	CMOS-IC	VDet 4.6V, 5%, Hst, -MR, -Reset ODO, Wt=1.6s, Rt=25ms	SOT-23-5	28xd	6g		Tor
1AF	XC6217A16AMR	VR-IC	LDO, -CE, Sdwn, 1.65V±2%, 200mA	SOT-23-5	28cu	6g	VR4a	Tor
1̲AH	XC6102B617MR	CMOS-IC	VDet 1.7V, 5%, Hst, -MR, -Reset ODO, Wt=1.6s, Rt=25ms	SOT-23-5	28xd	6g		Tor
1̲AH	XC6102B647MR	CMOS-IC	VDet 4.7V, 5%, Hst, -MR, -Reset ODO, Wt=1.6s, Rt=25ms	SOT-23-5	28xd	6g		Tor
1AH	XC6217A17AMR	VR-IC	LDO, -CE, Sdwn, 1.75V±2%, 200mA	SOT-23-5	28cu	6g	VR4a	Tor
1̲AK	XC6102B618MR	CMOS-IC	VDet 1.8V, 5%, Hst, -MR, -Reset ODO, Wt=1.6s, Rt=25ms	SOT-23-5	28xd	6g		Tor
1̲AK	XC6102B648MR	CMOS-IC	VDet 4.8V, 5%, Hst, -MR, -Reset ODO, Wt=1.6s, Rt=25ms	SOT-23-5	28xd	6g		Tor
1AK	XC6217A18AMR	VR-IC	LDO, -CE, Sdwn, 1.85V±2%, 200mA	SOT-23-5	28cu	6g	VR4a	Tor
1̲AL	XC6102B619MR	CMOS-IC	VDet 1.9V, 5%, Hst, -MR, -Reset ODO, Wt=1.6s, Rt=25ms	SOT-23-5	28xd	6g		Tor
1̲AL	XC6102B649MR	CMOS-IC	VDet 4.9V, 5%, Hst, -MR, -Reset ODO, Wt=1.6s, Rt=25ms	SOT-23-5	28xd	6g		Tor
1AL	XC6217A19AMR	VR-IC	LDO, -CE, Sdwn, 1.95V±2%, 200mA	SOT-23-5	28cu	6g	VR4a	Tor
1̲AM	XC6102B620MR	CMOS-IC	VDet 2.0V, 5%, Hst, -MR, -Reset ODO, Wt=1.6s, Rt=25ms	SOT-23-5	28xd	6g		Tor

SMD code	Type	Function	Short description	Case	Pin.	St.	Sch.	Mnf.
1AM	XC6102B650MR	CMOS-IC	VDet 5.0V, 5%, Hst, -MR, -Reset ODO, Wt=1.6s, Rt=25ms	SOT-23-5	28xd	6g		Tor
1AM	XC6217A20AMR	VR-IC	LDO, -CE, Sdwn, 2.05V±2%, 200mA	SOT-23-5	28cu	6g	VR4a	Tor
1AN	XC6102B621MR	CMOS-IC	VDet 2.1V, 5%, Hst, -MR, -Reset ODO, Wt=1.6s, Rt=25ms	SOT-23-5	28xd	6g		Tor
1AN	XC6217A21AMR	VR-IC	LDO, -CE, Sdwn, 2.15V±2%, 200mA	SOT-23-5	28cu	6g	VR4a	Tor
1AP	XC6102B622MR	CMOS-IC	VDet 2.2V, 5%, Hst, -MR, -Reset ODO, Wt=1.6s, Rt=25ms	SOT-23-5	28xd	6g		Tor
1AP	XC6217A22AMR	VR-IC	LDO, -CE, Sdwn, 2.25V±2%, 200mA	SOT-23-5	28cu	6g	VR4a	Tor
1AR	XC6102B623MR	CMOS-IC	VDet 2.3V, 5%, Hst, -MR, -Reset ODO, Wt=1.6s, Rt=25ms	SOT-23-5	28xd	6g		Tor
1AR	XC6217A23AMR	VR-IC	LDO, -CE, Sdwn, 2.35V±2%, 200mA	SOT-23-5	28cu	6g	VR4a	Tor
1AS	XC6102B624MR	CMOS-IC	VDet 2.4V, 5%, Hst, -MR, -Reset ODO, Wt=1.6s, Rt=25ms	SOT-23-5	28xd	6g		Tor
1AS	XC6217A24AMR	VR-IC	LDO, -CE, Sdwn, 2.45V±2%, 200mA	SOT-23-5	28cu	6g	VR4a	Tor
1AT	XC6102B625MR	CMOS-IC	VDet 2.5V, 5%, Hst, -MR, -Reset ODO, Wt=1.6s, Rt=25ms	SOT-23-5	28xd	6g		Tor
1AT	XC6217A25AMR	VR-IC	LDO, -CE, Sdwn, 2.55V±2%, 200mA	SOT-23-5	28cu	6g	VR4a	Tor
1AU	XC6102B626MR	CMOS-IC	VDet 2.6V, 5%, Hst, -MR, -Reset ODO, Wt=1.6s, Rt=25ms	SOT-23-5	28xd	6g		Tor
1AU	XC6217A26AMR	VR-IC	LDO, -CE, Sdwn, 2.65V±2%, 200mA	SOT-23-5	28cu	6g	VR4a	Tor
1AV	XC6102B627MR	CMOS-IC	VDet 2.7V, 5%, Hst, -MR, -Reset ODO, Wt=1.6s, Rt=25ms	SOT-23-5	28xd	6g		Tor
1AV	XC6217A27AMR	VR-IC	LDO, -CE, Sdwn, 2.75V±2%, 200mA	SOT-23-5	28cu	6g	VR4a	Tor
1AX	XC6102B628MR	CMOS-IC	VDet 2.8V, 5%, Hst, -MR, -Reset ODO, Wt=1.6s, Rt=25ms	SOT-23-5	28xd	6g		Tor
1AX	XC6217A28AMR	VR-IC	LDO, -CE, Sdwn, 2.85V±2%, 200mA	SOT-23-5	28cu	6g	VR4a	Tor
1AY	XC6102B629MR	CMOS-IC	VDet 2.9V, 5%, Hst, -MR, -Reset ODO, Wt=1.6s, Rt=25ms	SOT-23-5	28xd	6g		Tor
1AY	XC6217A29AMR	VR-IC	LDO, -CE, Sdwn, 2.95V±2%, 200mA	SOT-23-5	28cu	6g	VR4a	Tor
1AZ	XC6102B630MR	CMOS-IC	VDet 3.0V, 5%, Hst, -MR, -Reset ODO, Wt=1.6s, Rt=25ms	SOT-23-5	28xd	6g		Tor
1AZ	XC6217A30AMR	VR-IC	LDO, -CE, Sdwn, 3.05V±2%, 200mA	SOT-23-5	28cu	6g	VR4a	Tor
1B	BU4342FWE	CMOS-IC	Voltage Detector 4,2V, Reset Push-pull output	VSOF-5	30vka		VD3	Rhm
1B	BU4342G	CMOS-IC	Voltage Detector 4,2V, Reset Push-pull output	SSOP-5	28vdo		VD3	Rhm
1B	R3111N111A	CMOS-IC	Voltage Detector 1,1V±2.0%, Reset Push-pull output	SOT-23-5	28vdm	6g	VD7	Ric
1B	RN5RL21AA	VR-IC	2,1V±2,5%, 150mA	SOT-23-5	28vu	6g	VR1	Ric
1B	RN5VD11CA	CMOS-IC	Voltage Detector 1,1V, Reset Open drain output	SOT-23-5	28vdo	6g	VD6	Ric
1B0	XC6102C231MR	CMOS-IC	VDet 3.1V, 5%, Hst, -MR, -Reset ODO, Wt=50ms, Rt=50ms	SOT-23-5	28xd	6g		Tor
1B0	XC6217B312MR	VR-IC	LDO, -CE, Sdwn, int. CL disch. res, 3.1V±2%, 200mA	SOT-23-5	28cu	6g	VR4a	Tor
1B1	XC6102C232MR	CMOS-IC	VDet 3.2V, 5%, Hst, -MR, -Reset ODO, Wt=50ms, Rt=50ms	SOT-23-5	28xd	6g		Tor
1B1	XC6217B322MR	VR-IC	LDO, -CE, Sdwn, int. CL disch. res, 3.2V±2%, 200mA	SOT-23-5	28cu	6g	VR4a	Tor
1B2	XC6102C233MR	CMOS-IC	VDet 3.3V, 5%, Hst, -MR, -Reset ODO, Wt=50ms, Rt=50ms	SOT-23-5	28xd	6g		Tor
1B2	XC6217B332MR	VR-IC	LDO, -CE, Sdwn, int. CL disch. res, 3.3V±2%, 200mA	SOT-23-5	28cu	6g	VR4a	Tor
1B3	XC6102C234MR	CMOS-IC	VDet 3.4V, 5%, Hst, -MR, -Reset ODO, Wt=50ms, Rt=50ms	SOT-23-5	28xd	6g		Tor
1B3	XC6217B342MR	VR-IC	LDO, -CE, Sdwn, int. CL disch. res, 3.4V±2%, 200mA	SOT-23-5	28cu	6g	VR4a	Tor
1B4	XC6102C235MR	CMOS-IC	VDet 3.5V, 5%, Hst, -MR, -Reset ODO, Wt=50ms, Rt=50ms	SOT-23-5	28xd	6g		Tor
1B4	XC6217B352MR	VR-IC	LDO, -CE, Sdwn, int. CL disch. res, 3.5V±2%, 200mA	SOT-23-5	28cu	6g	VR4a	Tor
1B5	TAR5SB15	VR-IC	LDO, CE, 1,5V±1%, 200mA	SOT-25	28vrx		VR7	Tos
1B5	XC6102C236MR	CMOS-IC	VDet 3.6V, 5%, Hst, -MR, -Reset ODO, Wt=50ms, Rt=50ms	SOT-23-5	28xd	6g		Tor
1B5	XC6217B362MR	VR-IC	LDO, -CE, Sdwn, int. CL disch. res, 3.6V±2%, 200mA	SOT-23-5	28cu	6g	VR4a	Tor
1B6	TAR5SB16	VR-IC	LDO, CE, 1,6V±1%, 200mA	SOT-25	28vrx		VR7	Tos
1B6	XC6102C237MR	CMOS-IC	VDet 3.7V, 5%, Hst, -MR, -Reset ODO, Wt=50ms, Rt=50ms	SOT-23-5	28xd	6g		Tor
1B6	XC6217B372MR	VR-IC	LDO, -CE, Sdwn, int. CL disch. res, 3.7V±2%, 200mA	SOT-23-5	28cu	6g	VR4a	Tor
1B7	TAR5SB17	VR-IC	LDO, CE, 1,7V±1%, 200mA	SOT-25	28vrx		VR7	Tos
1B7	XC6102C238MR	CMOS-IC	VDet 3.8V, 5%, Hst, -MR, -Reset ODO, Wt=50ms, Rt=50ms	SOT-23-5	28xd	6g		Tor
1B7	XC6217B382MR	VR-IC	LDO, -CE, Sdwn, int. CL disch. res, 3.8V±2%, 200mA	SOT-23-5	28cu	6g	VR4a	Tor
1B8	TAR5SB18	VR-IC	LDO, CE, 1,8V±1%, 200mA	SOT-25	28vrx		VR7	Tos
1B8	XC6102C239MR	CMOS-IC	VDet 3.9V, 5%, Hst, -MR, -Reset ODO, Wt=50ms, Rt=50ms	SOT-23-5	28xd	6g		Tor
1B8	XC6217B392MR	VR-IC	LDO, -CE, Sdwn, int. CL disch. res, 3.9V±2%, 200mA	SOT-23-5	28cu	6g	VR4a	Tor
1B9	TAR5SB19	VR-IC	LDO, CE, 1,9V±1%, 200mA	SOT-25	28vrx		VR7	Tos
1B9	XC6102C240MR	CMOS-IC	VDet 4.0V, 5%, Hst, -MR, -Reset ODO, Wt=50ms, Rt=50ms	SOT-23-5	28xd	6g		Tor
1B9	XC6217B402MR	VR-IC	LDO, -CE, Sdwn, int. CL disch. res, 4V±2%, 200mA	SOT-23-5	28cu	6g	VR4a	Tor
1BA	XC6102C241MR	CMOS-IC	VDet 4.1V, 5%, Hst, -MR, -Reset ODO, Wt=50ms, Rt=50ms	SOT-23-5	28xd	6g		Tor
1BB	XC6102C242MR	CMOS-IC	VDet 4.2V, 5%, Hst, -MR, -Reset ODO, Wt=50ms, Rt=50ms	SOT-23-5	28xd	6g		Tor
1BC	XC6102C243MR	CMOS-IC	VDet 4.3V, 5%, Hst, -MR, -Reset ODO, Wt=50ms, Rt=50ms	SOT-23-5	28xd	6g		Tor
1BD	XC6102C244MR	CMOS-IC	VDet 4.4V, 5%, Hst, -MR, -Reset ODO, Wt=50ms, Rt=50ms	SOT-23-5	28xd	6g		Tor
1BE	XC6102C245MR	CMOS-IC	VDet 4.5V, 5%, Hst, -MR, -Reset ODO, Wt=50ms, Rt=50ms	SOT-23-5	28xd	6g		Tor
1BF	XC6102C216MR	CMOS-IC	VDet 1.6V, 5%, Hst, -MR, -Reset ODO, Wt=50ms, Rt=50ms	SOT-23-5	28xd	6g		Tor
1BF	XC6102C246MR	CMOS-IC	VDet 4.6V, 5%, Hst, -MR, -Reset ODO, Wt=50ms, Rt=50ms	SOT-23-5	28xd	6g		Tor
1BH	XC6102C217MR	CMOS-IC	VDet 1.7V, 5%, Hst, -MR, -Reset ODO, Wt=50ms, Rt=50ms	SOT-23-5	28xd	6g		Tor
1BH	XC6102C247MR	CMOS-IC	VDet 4.7V, 5%, Hst, -MR, -Reset ODO, Wt=50ms, Rt=50ms	SOT-23-5	28xd	6g		Tor
1BK	XC6102C218MR	CMOS-IC	VDet 1.8V, 5%, Hst, -MR, -Reset ODO, Wt=50ms, Rt=50ms	SOT-23-5	28xd	6g		Tor
1BK	XC6102C248MR	CMOS-IC	VDet 4.8V, 5%, Hst, -MR, -Reset ODO, Wt=50ms, Rt=50ms	SOT-23-5	28xd	6g		Tor
1BL	XC6102C219MR	CMOS-IC	VDet 1.9V, 5%, Hst, -MR, -Reset ODO, Wt=50ms, Rt=50ms	SOT-23-5	28xd	6g		Tor
1BL	XC6102C249MR	CMOS-IC	VDet 4.9V, 5%, Hst, -MR, -Reset ODO, Wt=50ms, Rt=50ms	SOT-23-5	28xd	6g		Tor
1BM	XC6102C220MR	CMOS-IC	VDet 2.0V, 5%, Hst, -MR, -Reset ODO, Wt=50ms, Rt=50ms	SOT-23-5	28xd	6g		Tor
1BM	XC6102C250MR	CMOS-IC	VDet 5.0V, 5%, Hst, -MR, -Reset ODO, Wt=50ms, Rt=50ms	SOT-23-5	28xd	6g		Tor
1BN	XC6102C221MR	CMOS-IC	VDet 2.1V, 5%, Hst, -MR, -Reset ODO, Wt=50ms, Rt=50ms	SOT-23-5	28xd	6g		Tor
1BP	XC6102C222MR	CMOS-IC	VDet 2.2V, 5%, Hst, -MR, -Reset ODO, Wt=50ms, Rt=50ms	SOT-23-5	28xd	6g		Tor
1BR	XC6102C223MR	CMOS-IC	VDet 2.3V, 5%, Hst, -MR, -Reset ODO, Wt=50ms, Rt=50ms	SOT-23-5	28xd	6g		Tor
1BS	XC6102C224MR	CMOS-IC	VDet 2.4V, 5%, Hst, -MR, -Reset ODO, Wt=50ms, Rt=50ms	SOT-23-5	28xd	6g		Tor
1BT	XC6102C225MR	CMOS-IC	VDet 2.5V, 5%, Hst, -MR, -Reset ODO, Wt=50ms, Rt=50ms	SOT-23-5	28xd	6g		Tor
1BU	XC6102C226MR	CMOS-IC	VDet 2.6V, 5%, Hst, -MR, -Reset ODO, Wt=50ms, Rt=50ms	SOT-23-5	28xd	6g		Tor
1BV	XC6102C227MR	CMOS-IC	VDet 2.7V, 5%, Hst, -MR, -Reset ODO, Wt=50ms, Rt=50ms	SOT-23-5	28xd	6g		Tor
1BX	XC6102C228MR	CMOS-IC	VDet 2.8V, 5%, Hst, -MR, -Reset ODO, Wt=50ms, Rt=50ms	SOT-23-5	28xd	6g		Tor

SMD code	Type	Function	Short description	Case	Pin.	St.	Sch.	Mnf.
1BY	XC6102C229MR	CMOS-IC	VDet 2.9V, 5%, Hst, -MR, -Reset ODO, Wt=50ms, Rt=50ms	SOT-23-5	28xd	6g		Tor
1BZ	XC6102C230MR	CMOS-IC	VDet 3.0V, 5%, Hst, -MR, -Reset ODO, Wt=50ms, Rt=50ms	SOT-23-5	28xd	6g		Tor
1C	BU4343FWE	CMOS-IC	Voltage Detector 4,3V, Reset Push-pull output	VSOF-5	30vka		VD3	Rhm
1C	BU4343G	CMOS-IC	Voltage Detector 4,3V, Reset Push-pull output	SSOP-5	28vdo		VD3	Rhm
1C	R3111N211A	CMOS-IC	Voltage Detector 2,1V±2.0%, Reset Push-pull output	SOT-23-5	28vdm	6g	VD7	Ric
1C	RN5RL31AA	VR-IC	3.1V±2,5%, 150mA	SOT-23-5	28vu	6g	VR1	Ric
1C	RN5VD21CA	CMOS-IC	Voltage Detector 2,1V, Reset Open drain output	SOT-23-5	28vdo	6g	VD6	Ric
1C0	XC6102C331MR	CMOS-IC	VDet 3.1V, 5%, Hst, -MR, -Reset ODO, Wt=100ms, Rt=50ms	SOT-23-5	28xd	6g		Tor
1C1	XC6102C332MR	CMOS-IC	VDet 3.2V, 5%, Hst, -MR, -Reset ODO, Wt=100ms, Rt=50ms	SOT-23-5	28xd	6g		Tor
1C2	XC6102C333MR	CMOS-IC	VDet 3.3V, 5%, Hst, -MR, -Reset ODO, Wt=100ms, Rt=50ms	SOT-23-5	28xd	6g		Tor
1C3	XC6102C334MR	CMOS-IC	VDet 3.4V, 5%, Hst, -MR, -Reset ODO, Wt=100ms, Rt=50ms	SOT-23-5	28xd	6g		Tor
1C4	XC6102C335MR	CMOS-IC	VDet 3.5V, 5%, Hst, -MR, -Reset ODO, Wt=100ms, Rt=50ms	SOT-23-5	28xd	6g		Tor
1C5	XC6102C336MR	CMOS-IC	VDet 3.6V, 5%, Hst, -MR, -Reset ODO, Wt=100ms, Rt=50ms	SOT-23-5	28xd	6g		Tor
1C6	XC6102C337MR	CMOS-IC	VDet 3.7V, 5%, Hst, -MR, -Reset ODO, Wt=100ms, Rt=50ms	SOT-23-5	28xd	6g		Tor
1C7	XC6102C338MR	CMOS-IC	VDet 3.8V, 5%, Hst, -MR, -Reset ODO, Wt=100ms, Rt=50ms	SOT-23-5	28xd	6g		Tor
1C8	XC6102C339MR	CMOS-IC	VDet 3.9V, 5%, Hst, -MR, -Reset ODO, Wt=100ms, Rt=50ms	SOT-23-5	28xd	6g		Tor
1C9	XC6102C340MR	CMOS-IC	VDet 4.0V, 5%, Hst, -MR, -Reset ODO, Wt=100ms, Rt=50ms	SOT-23-5	28xd	6g		Tor
1CA	XC6102C341MR	CMOS-IC	VDet 4.1V, 5%, Hst, -MR, -Reset ODO, Wt=100ms, Rt=50ms	SOT-23-5	28xd	6g		Tor
1CB	XC6102C342MR	CMOS-IC	VDet 4.2V, 5%, Hst, -MR, -Reset ODO, Wt=100ms, Rt=50ms	SOT-23-5	28xd	6g		Tor
1CC	XC6102C343MR	CMOS-IC	VDet 4.3V, 5%, Hst, -MR, -Reset ODO, Wt=100ms, Rt=50ms	SOT-23-5	28xd	6g		Tor
1CD	XC6102C344MR	CMOS-IC	VDet 4.4V, 5%, Hst, -MR, -Reset ODO, Wt=100ms, Rt=50ms	SOT-23-5	28xd	6g		Tor
1CE	XC6102C345MR	CMOS-IC	VDet 4.5V, 5%, Hst, -MR, -Reset ODO, Wt=100ms, Rt=50ms	SOT-23-5	28xd	6g		Tor
1CF	XC6102C316MR	CMOS-IC	VDet 1.6V, 5%, Hst, -MR, -Reset ODO, Wt=100ms, Rt=50ms	SOT-23-5	28xd	6g		Tor
1CF	XC6102C346MR	CMOS-IC	VDet 4.6V, 5%, Hst, -MR, -Reset ODO, Wt=100ms, Rt=50ms	SOT-23-5	28xd	6g		Tor
1CH	XC6102C317MR	CMOS-IC	VDet 1.7V, 5%, Hst, -MR, -Reset ODO, Wt=100ms, Rt=50ms	SOT-23-5	28xd	6g		Tor
1CH	XC6102C347MR	CMOS-IC	VDet 4.7V, 5%, Hst, -MR, -Reset ODO, Wt=100ms, Rt=50ms	SOT-23-5	28xd	6g		Tor
1CK	XC6102C318MR	CMOS-IC	VDet 1.8V, 5%, Hst, -MR, -Reset ODO, Wt=100ms, Rt=50ms	SOT-23-5	28xd	6g		Tor
1CK	XC6102C348MR	CMOS-IC	VDet 4.8V, 5%, Hst, -MR, -Reset ODO, Wt=100ms, Rt=50ms	SOT-23-5	28xd	6g		Tor
1CL	XC6102C319MR	CMOS-IC	VDet 1.9V, 5%, Hst, -MR, -Reset ODO, Wt=100ms, Rt=50ms	SOT-23-5	28xd	6g		Tor
1CL	XC6102C349MR	CMOS-IC	VDet 4.9V, 5%, Hst, -MR, -Reset ODO, Wt=100ms, Rt=50ms	SOT-23-5	28xd	6g		Tor
1CM	XC6102C320MR	CMOS-IC	VDet 2.0V, 5%, Hst, -MR, -Reset ODO, Wt=100ms, Rt=50ms	SOT-23-5	28xd	6g		Tor
1CM	XC6102C350MR	CMOS-IC	VDet 5.0V, 5%, Hst, -MR, -Reset ODO, Wt=100ms, Rt=50ms	SOT-23-5	28xd	6g		Tor
1CN	XC6102C321MR	CMOS-IC	VDet 2.1V, 5%, Hst, -MR, -Reset ODO, Wt=100ms, Rt=50ms	SOT-23-5	28xd	6g		Tor
1CP	XC6102C322MR	CMOS-IC	VDet 2.2V, 5%, Hst, -MR, -Reset ODO, Wt=100ms, Rt=50ms	SOT-23-5	28xd	6g		Tor
1CR	XC6102C323MR	CMOS-IC	VDet 2.3V, 5%, Hst, -MR, -Reset ODO, Wt=100ms, Rt=50ms	SOT-23-5	28xd	6g		Tor
1CS	XC6102C324MR	CMOS-IC	VDet 2.4V, 5%, Hst, -MR, -Reset ODO, Wt=100ms, Rt=50ms	SOT-23-5	28xd	6g		Tor
1CT	XC6102C325MR	CMOS-IC	VDet 2.5V, 5%, Hst, -MR, -Reset ODO, Wt=100ms, Rt=50ms	SOT-23-5	28xd	6g		Tor
1CU	XC6102C326MR	CMOS-IC	VDet 2.6V, 5%, Hst, -MR, -Reset ODO, Wt=100ms, Rt=50ms	SOT-23-5	28xd	6g		Tor
1CV	XC6102C327MR	CMOS-IC	VDet 2.7V, 5%, Hst, -MR, -Reset ODO, Wt=100ms, Rt=50ms	SOT-23-5	28xd	6g		Tor
1CX	XC6102C328MR	CMOS-IC	VDet 2.8V, 5%, Hst, -MR, -Reset ODO, Wt=100ms, Rt=50ms	SOT-23-5	28xd	6g		Tor
1CY	XC6102C329MR	CMOS-IC	VDet 2.9V, 5%, Hst, -MR, -Reset ODO, Wt=100ms, Rt=50ms	SOT-23-5	28xd	6g		Tor
1CZ	XC6102C330MR	CMOS-IC	VDet 3.0V, 5%, Hst, -MR, -Reset ODO, Wt=100ms, Rt=50ms	SOT-23-5	28xd	6g		Tor
1D	BU4344FWE	CMOS-IC	Voltage Detector 4,4V, Reset Push-pull output	VSOF-5	30vka		VD3	Rhm
1D	BU4344G	CMOS-IC	Voltage Detector 4,4V, Reset Push-pull output	SSOP-5	28vdo		VD3	Rhm
1D	R3111N311A	CMOS-IC	Voltage Detector 3.1V±2.0%, Reset Push-pull output	SOT-23-5	28vdm	6g	VD7	Ric
1D	RN5RL41AA	VR-IC	4,1V±2,5%, 150mA	SOT-23-5	28vu	6g	VR1	Ric
1D	RN5VD31CA	CMOS-IC	Voltage Detector 3.1V, Reset Open drain output	SOT-23-5	28vdo	6g	VD6	Ric
1D0	XC6102C431MR	CMOS-IC	VDet 3.1V, 5%, Hst, -MR, -Reset ODO, Wt=200ms, Rt=50ms	SOT-23-5	28xd	6g		Tor
1D1	XC6102C432MR	CMOS-IC	VDet 3.2V, 5%, Hst, -MR, -Reset ODO, Wt=200ms, Rt=50ms	SOT-23-5	28xd	6g		Tor
1D2	XC6102C433MR	CMOS-IC	VDet 3.3V, 5%, Hst, -MR, -Reset ODO, Wt=200ms, Rt=50ms	SOT-23-5	28xd	6g		Tor
1D3	XC6102C434MR	CMOS-IC	VDet 3.4V, 5%, Hst, -MR, -Reset ODO, Wt=200ms, Rt=50ms	SOT-23-5	28xd	6g		Tor
1D4	XC6102C435MR	CMOS-IC	VDet 3.5V, 5%, Hst, -MR, -Reset ODO, Wt=200ms, Rt=50ms	SOT-23-5	28xd	6g		Tor
1D5	XC6102C436MR	CMOS-IC	VDet 3.6V, 5%, Hst, -MR, -Reset ODO, Wt=200ms, Rt=50ms	SOT-23-5	28xd	6g		Tor
1D6	XC6102C437MR	CMOS-IC	VDet 3.7V, 5%, Hst, -MR, -Reset ODO, Wt=200ms, Rt=50ms	SOT-23-5	28xd	6g		Tor
1D7	XC6102C438MR	CMOS-IC	VDet 3.8V, 5%, Hst, -MR, -Reset ODO, Wt=200ms, Rt=50ms	SOT-23-5	28xd	6g		Tor
1D8	XC6102C439MR	CMOS-IC	VDet 3.9V, 5%, Hst, -MR, -Reset ODO, Wt=200ms, Rt=50ms	SOT-23-5	28xd	6g		Tor
1D9	XC6102C440MR	CMOS-IC	VDet 4.0V, 5%, Hst, -MR, -Reset ODO, Wt=200ms, Rt=50ms	SOT-23-5	28xd	6g		Tor
1DA	XC6102C441MR	CMOS-IC	VDet 4.1V, 5%, Hst, -MR, -Reset ODO, Wt=200ms, Rt=50ms	SOT-23-5	28xd	6g		Tor
1DB	XC6102C442MR	CMOS-IC	VDet 4.2V, 5%, Hst, -MR, -Reset ODO, Wt=200ms, Rt=50ms	SOT-23-5	28xd	6g		Tor
1DC	XC6102C443MR	CMOS-IC	VDet 4.3V, 5%, Hst, -MR, -Reset ODO, Wt=200ms, Rt=50ms	SOT-23-5	28xd	6g		Tor
1DD	XC6102C444MR	CMOS-IC	VDet 4.4V, 5%, Hst, -MR, -Reset ODO, Wt=200ms, Rt=50ms	SOT-23-5	28xd	6g		Tor
1DE	XC6102C445MR	CMOS-IC	VDet 4.5V, 5%, Hst, -MR, -Reset ODO, Wt=200ms, Rt=50ms	SOT-23-5	28xd	6g		Tor
1DF	XC6102C416MR	CMOS-IC	VDet 1.6V, 5%, Hst, -MR, -Reset ODO, Wt=200ms, Rt=50ms	SOT-23-5	28xd	6g		Tor
1DF	XC6102C446MR	CMOS-IC	VDet 4.6V, 5%, Hst, -MR, -Reset ODO, Wt=200ms, Rt=50ms	SOT-23-5	28xd	6g		Tor
1DH	XC6102C417MR	CMOS-IC	VDet 1.7V, 5%, Hst, -MR, -Reset ODO, Wt=200ms, Rt=50ms	SOT-23-5	28xd	6g		Tor
1DH	XC6102C447MR	CMOS-IC	VDet 4.7V, 5%, Hst, -MR, -Reset ODO, Wt=200ms, Rt=50ms	SOT-23-5	28xd	6g		Tor
1DK	XC6102C418MR	CMOS-IC	VDet 1.8V, 5%, Hst, -MR, -Reset ODO, Wt=200ms, Rt=50ms	SOT-23-5	28xd	6g		Tor
1DK	XC6102C448MR	CMOS-IC	VDet 4.8V, 5%, Hst, -MR, -Reset ODO, Wt=200ms, Rt=50ms	SOT-23-5	28xd	6g		Tor
1DL	XC6102C419MR	CMOS-IC	VDet 1.9V, 5%, Hst, -MR, -Reset ODO, Wt=200ms, Rt=50ms	SOT-23-5	28xd	6g		Tor
1DL	XC6102C449MR	CMOS-IC	VDet 4.9V, 5%, Hst, -MR, -Reset ODO, Wt=200ms, Rt=50ms	SOT-23-5	28xd	6g		Tor
1DM	XC6102C420MR	CMOS-IC	VDet 2.0V, 5%, Hst, -MR, -Reset ODO, Wt=200ms, Rt=50ms	SOT-23-5	28xd	6g		Tor
1DM	XC6102C450MR	CMOS-IC	VDet 5.0V, 5%, Hst, -MR, -Reset ODO, Wt=200ms, Rt=50ms	SOT-23-5	28xd	6g		Tor
1DN	XC6102C421MR	CMOS-IC	VDet 2.1V, 5%, Hst, -MR, -Reset ODO, Wt=200ms, Rt=50ms	SOT-23-5	28xd	6g		Tor
1DP	XC6102C422MR	CMOS-IC	VDet 2.2V, 5%, Hst, -MR, -Reset ODO, Wt=200ms, Rt=50ms	SOT-23-5	28xd	6g		Tor
1DR	XC6102C423MR	CMOS-IC	VDet 2.3V, 5%, Hst, -MR, -Reset ODO, Wt=200ms, Rt=50ms	SOT-23-5	28xd	6g		Tor

SMD code	Type	Function	Short description	Case	Pin.	St.	Sch.	Mnf.
1DS	XC6102C424MR	CMOS-IC	VDet 2.4V, 5%, Hst, -MR, -Reset ODO, Wt=200ms, Rt=50ms	SOT-23-5	28xd	6g		Tor
1DT	XC6102C425MR	CMOS-IC	VDet 2.5V, 5%, Hst, -MR, -Reset ODO, Wt=200ms, Rt=50ms	SOT-23-5	28xd	6g		Tor
1DU	XC6102C426MR	CMOS-IC	VDet 2.6V, 5%, Hst, -MR, -Reset ODO, Wt=200ms, Rt=50ms	SOT-23-5	28xd	6g		Tor
1DV	XC6102C427MR	CMOS-IC	VDet 2.7V, 5%, Hst, -MR, -Reset ODO, Wt=200ms, Rt=50ms	SOT-23-5	28xd	6g		Tor
1DX	XC6102C428MR	CMOS-IC	VDet 2.8V, 5%, Hst, -MR, -Reset ODO, Wt=200ms, Rt=50ms	SOT-23-5	28xd	6g		Tor
1DY	XC6102C429MR	CMOS-IC	VDet 2.9V, 5%, Hst, -MR, -Reset ODO, Wt=200ms, Rt=50ms	SOT-23-5	28xd	6g		Tor
1DZ	XC6102C430MR	CMOS-IC	VDet 3.0V, 5%, Hst, -MR, -Reset ODO, Wt=200ms, Rt=50ms	SOT-23-5	28xd	6g		Tor
1E	BU4345FWE	CMOS-IC	Voltage Detector 4,5V, Reset Push-pull output	VSOF-5	30vka		VD3	Rhm
1E	BU4345G	CMOS-IC	Voltage Detector 4,5V, Reset Push-pull output	SSOP-5	28vdo		VD3	Rhm
1E	R3111N411A	CMOS-IC	Voltage Detector 4,1V±2.0%, Reset Push-pull output	SOT-23-5	28vdm	6g	VD7	Ric
1E	RN5RL51AA	VR-IC	5,1V±2,5%, 150mA	SOT-23-5	28vu	6g	VR1	Ric
1E	RN5VD41CA	CMOS-IC	Voltage Detector 4,1V, Reset Open drain output	SOT-23-5	28vdo	6g	VD6	Ric
1E0	XC6102C531MR	CMOS-IC	VDet 3.1V, 5%, Hst, -MR, -Reset ODO, Wt=400ms, Rt=50ms	SOT-23-5	28xd	6g		Tor
1E0	XC6217A312MR	VR-IC	LDO, -CE, Sdwn, 3.1V±2%, 200mA	SOT-23-5	28cu	6g	VR4a	Tor
1E1	XC6102C532MR	CMOS-IC	VDet 3.2V, 5%, Hst, -MR, -Reset ODO, Wt=400ms, Rt=50ms	SOT-23-5	28xd	6g		Tor
1E1	XC6217A322MR	VR-IC	LDO, -CE, Sdwn, 3.2V±2%, 200mA	SOT-23-5	28cu	6g	VR4a	Tor
1E2	XC6102C533MR	CMOS-IC	VDet 3.3V, 5%, Hst, -MR, -Reset ODO, Wt=400ms, Rt=50ms	SOT-23-5	28xd	6g		Tor
1E2	XC6217A332MR	VR-IC	LDO, -CE, Sdwn, 3.3V±2%, 200mA	SOT-23-5	28cu	6g	VR4a	Tor
1E3	XC6102C534MR	CMOS-IC	VDet 3.4V, 5%, Hst, -MR, -Reset ODO, Wt=400ms, Rt=50ms	SOT-23-5	28xd	6g		Tor
1E3	XC6217A342MR	VR-IC	LDO, -CE, Sdwn, 3.4V±2%, 200mA	SOT-23-5	28cu	6g	VR4a	Tor
1E4	XC6102C535MR	CMOS-IC	VDet 3.5V, 5%, Hst, -MR, -Reset ODO, Wt=400ms, Rt=50ms	SOT-23-5	28xd	6g		Tor
1E4	XC6217A352MR	VR-IC	LDO, -CE, Sdwn, 3.5V±2%, 200mA	SOT-23-5	28cu	6g	VR4a	Tor
1E5	XC6102C536MR	CMOS-IC	VDet 3.6V, 5%, Hst, -MR, -Reset ODO, Wt=400ms, Rt=50ms	SOT-23-5	28xd	6g		Tor
1E5	XC6217A362MR	VR-IC	LDO, -CE, Sdwn, 3.6V±2%, 200mA	SOT-23-5	28cu	6g	VR4a	Tor
1E6	XC6102C537MR	CMOS-IC	VDet 3.7V, 5%, Hst, -MR, -Reset ODO, Wt=400ms, Rt=50ms	SOT-23-5	28xd	6g		Tor
1E6	XC6217A372MR	VR-IC	LDO, -CE, Sdwn, 3.7V±2%, 200mA	SOT-23-5	28cu	6g	VR4a	Tor
1E7	XC6102C538MR	CMOS-IC	VDet 3.8V, 5%, Hst, -MR, -Reset ODO, Wt=400ms, Rt=50ms	SOT-23-5	28xd	6g		Tor
1E7	XC6217A382MR	VR-IC	LDO, -CE, Sdwn, 3.8V±2%, 200mA	SOT-23-5	28cu	6g	VR4a	Tor
1E8	XC6102C539MR	CMOS-IC	VDet 3.9V, 5%, Hst, -MR, -Reset ODO, Wt=400ms, Rt=50ms	SOT-23-5	28xd	6g		Tor
1E8	XC6217A392MR	VR-IC	LDO, -CE, Sdwn, 3.9V±2%, 200mA	SOT-23-5	28cu	6g	VR4a	Tor
1E9	XC6102C540MR	CMOS-IC	VDet 4.0V, 5%, Hst, -MR, -Reset ODO, Wt=400ms, Rt=50ms	SOT-23-5	28xd	6g		Tor
1E9	XC6217A10AMR	VR-IC	LDO, -CE, Sdwn, 1.05V±2%, 200mA	SOT-23-5	28cu	6g	VR4a	Tor
1EA	XC6102C541MR	CMOS-IC	VDet 4.1V, 5%, Hst, -MR, -Reset ODO, Wt=400ms, Rt=50ms	SOT-23-5	28xd	6g		Tor
1EB	XC6102C542MR	CMOS-IC	VDet 4.2V, 5%, Hst, -MR, -Reset ODO, Wt=400ms, Rt=50ms	SOT-23-5	28xd	6g		Tor
1EC	XC6102C543MR	CMOS-IC	VDet 4.3V, 5%, Hst, -MR, -Reset ODO, Wt=400ms, Rt=50ms	SOT-23-5	28xd	6g		Tor
1ED	XC6102C544MR	CMOS-IC	VDet 4.4V, 5%, Hst, -MR, -Reset ODO, Wt=400ms, Rt=50ms	SOT-23-5	28xd	6g		Tor
1EE	XC6102C545MR	CMOS-IC	VDet 4.5V, 5%, Hst, -MR, -Reset ODO, Wt=400ms, Rt=50ms	SOT-23-5	28xd	6g		Tor
1EF	XC6102C516MR	CMOS-IC	VDet 1.6V, 5%, Hst, -MR, -Reset ODO, Wt=400ms, Rt=50ms	SOT-23-5	28xd	6g		Tor
1EF	XC6102C546MR	CMOS-IC	VDet 4.6V, 5%, Hst, -MR, -Reset ODO, Wt=400ms, Rt=50ms	SOT-23-5	28xd	6g		Tor
1EH	XC6102C517MR	CMOS-IC	VDet 1.7V, 5%, Hst, -MR, -Reset ODO, Wt=400ms, Rt=50ms	SOT-23-5	28xd	6g		Tor
1EH	XC6102C547MR	CMOS-IC	VDet 4.7V, 5%, Hst, -MR, -Reset ODO, Wt=400ms, Rt=50ms	SOT-23-5	28xd	6g		Tor
1EK	XC6102C518MR	CMOS-IC	VDet 1.8V, 5%, Hst, -MR, -Reset ODO, Wt=400ms, Rt=50ms	SOT-23-5	28xd	6g		Tor
1EK	XC6102C548MR	CMOS-IC	VDet 4.8V, 5%, Hst, -MR, -Reset ODO, Wt=400ms, Rt=50ms	SOT-23-5	28xd	6g		Tor
1EL	XC6102C519MR	CMOS-IC	VDet 1.9V, 5%, Hst, -MR, -Reset ODO, Wt=400ms, Rt=50ms	SOT-23-5	28xd	6g		Tor
1EL	XC6102C549MR	CMOS-IC	VDet 4.9V, 5%, Hst, -MR, -Reset ODO, Wt=400ms, Rt=50ms	SOT-23-5	28xd	6g		Tor
1EM	XC6102C520MR	CMOS-IC	VDet 2.0V, 5%, Hst, -MR, -Reset ODO, Wt=400ms, Rt=50ms	SOT-23-5	28xd	6g		Tor
1EM	XC6102C550MR	CMOS-IC	VDet 5.0V, 5%, Hst, -MR, -Reset ODO, Wt=400ms, Rt=50ms	SOT-23-5	28xd	6g		Tor
1EN	XC6102C521MR	CMOS-IC	VDet 2.1V, 5%, Hst, -MR, -Reset ODO, Wt=400ms, Rt=50ms	SOT-23-5	28xd	6g		Tor
1EP	XC6102C522MR	CMOS-IC	VDet 2.2V, 5%, Hst, -MR, -Reset ODO, Wt=400ms, Rt=50ms	SOT-23-5	28xd	6g		Tor
1ER	XC6102C523MR	CMOS-IC	VDet 2.3V, 5%, Hst, -MR, -Reset ODO, Wt=400ms, Rt=50ms	SOT-23-5	28xd	6g		Tor
1ES	XC6102C524MR	CMOS-IC	VDet 2.4V, 5%, Hst, -MR, -Reset ODO, Wt=400ms, Rt=50ms	SOT-23-5	28xd	6g		Tor
1ET	XC6102C525MR	CMOS-IC	VDet 2.5V, 5%, Hst, -MR, -Reset ODO, Wt=400ms, Rt=50ms	SOT-23-5	28xd	6g		Tor
1EU	XC6102C526MR	CMOS-IC	VDet 2.6V, 5%, Hst, -MR, -Reset ODO, Wt=400ms, Rt=50ms	SOT-23-5	28xd	6g		Tor
1EV	XC6102C527MR	CMOS-IC	VDet 2.7V, 5%, Hst, -MR, -Reset ODO, Wt=400ms, Rt=50ms	SOT-23-5	28xd	6g		Tor
1EX	XC6102C528MR	CMOS-IC	VDet 2.8V, 5%, Hst, -MR, -Reset ODO, Wt=400ms, Rt=50ms	SOT-23-5	28xd	6g		Tor
1EY	XC6102C529MR	CMOS-IC	VDet 2.9V, 5%, Hst, -MR, -Reset ODO, Wt=400ms, Rt=50ms	SOT-23-5	28xd	6g		Tor
1EZ	XC6102C530MR	CMOS-IC	VDet 3.0V, 5%, Hst, -MR, -Reset ODO, Wt=400ms, Rt=50ms	SOT-23-5	28xd	6g		Tor
1F	BU4346FWE	CMOS-IC	Voltage Detector 4,6V, Reset Push-pull output	VSOF-5	30vka		VD3	Rhm
1F	BU4346G	CMOS-IC	Voltage Detector 4,6V, Reset Push-pull output	SSOP-5	28vdo		VD3	Rhm
1F	R3111N511A	CMOS-IC	Voltage Detector 5,1V±2.0%, Reset Push-pull output	SOT-23-5	28vdm	6g	VD7	Ric
1F	RN5VD51CA	CMOS-IC	Voltage Detector 5,1V, Reset Open drain output	SOT-23-5	28vdo	6g	VD6	Ric
1F0	XC6102C631MR	CMOS-IC	VDet 3.1V, 5%, Hst, -MR, -Reset ODO, Wt=1.6s, Rt=50ms	SOT-23-5	28xd	6g		Tor
1F1	XC6102C632MR	CMOS-IC	VDet 3.2V, 5%, Hst, -MR, -Reset ODO, Wt=1.6s, Rt=50ms	SOT-23-5	28xd	6g		Tor
1F2	XC6102C633MR	CMOS-IC	VDet 3.3V, 5%, Hst, -MR, -Reset ODO, Wt=1.6s, Rt=50ms	SOT-23-5	28xd	6g		Tor
1F3	XC6102C634MR	CMOS-IC	VDet 3.4V, 5%, Hst, -MR, -Reset ODO, Wt=1.6s, Rt=50ms	SOT-23-5	28xd	6g		Tor
1F4	XC6102C635MR	CMOS-IC	VDet 3.5V, 5%, Hst, -MR, -Reset ODO, Wt=1.6s, Rt=50ms	SOT-23-5	28xd	6g		Tor
1F5	XC6102C636MR	CMOS-IC	VDet 3.6V, 5%, Hst, -MR, -Reset ODO, Wt=1.6s, Rt=50ms	SOT-23-5	28xd	6g		Tor
1F6	XC6102C637MR	CMOS-IC	VDet 3.7V, 5%, Hst, -MR, -Reset ODO, Wt=1.6s, Rt=50ms	SOT-23-5	28xd	6g		Tor
1F7	XC6102C638MR	CMOS-IC	VDet 3.8V, 5%, Hst, -MR, -Reset ODO, Wt=1.6s, Rt=50ms	SOT-23-5	28xd	6g		Tor
1F7	XC6217B08AMR	VR-IC	LDO, -CE, Sdwn, int. CL disch. res, 0.85V±2%, 200mA	SOT-23-5	28cu	6g	VR4a	Tor
1F8	XC6102C639MR	CMOS-IC	VDet 3.9V, 5%, Hst, -MR, -Reset ODO, Wt=1.6s, Rt=50ms	SOT-23-5	28xd	6g		Tor
1F8	XC6217B09AMR	VR-IC	LDO, -CE, Sdwn, int. CL disch. res, 0.95V±2%, 200mA	SOT-23-5	28cu	6g	VR4a	Tor
1F9	XC6102C640MR	CMOS-IC	VDet 4.0V, 5%, Hst, -MR, -Reset ODO, Wt=1.6s, Rt=50ms	SOT-23-5	28xd	6g		Tor
1F9	XC6217B10AMR	VR-IC	LDO, -CE, Sdwn, int. CL disch. res, 1.05V±2%, 200mA	SOT-23-5	28cu	6g	VR4a	Tor
1FA	XC6102C641MR	CMOS-IC	VDet 4.1V, 5%, Hst, -MR, -Reset ODO, Wt=1.6s, Rt=50ms	SOT-23-5	28xd	6g		Tor

SMD code	Type	Function	Short description	Case	Pin.	St.	Sch.	Mnf.
1FA	XC6217B11AMR	VR-IC	LDO, -CE, Sdwn, int. CL disch. res, 1.15V±2%, 200mA	SOT-23-5	28cu	6g	VR4a	Tor
1FB	XC6102C642MR	CMOS-IC	VDet 4.2V, 5%, Hst, -MR, -Reset ODO, Wt=1.6s, Rt=50ms	SOT-23-5	28xd	6g		Tor
1FB	XC6217B12AMR	VR-IC	LDO, -CE, Sdwn, int. CL disch. res, 1.25V±2%, 200mA	SOT-23-5	28cu	6g	VR4a	Tor
1FC	XC6102C643MR	CMOS-IC	VDet 4.3V, 5%, Hst, -MR, -Reset ODO, Wt=1.6s, Rt=50ms	SOT-23-5	28xd	6g		Tor
1FC	XC6217B13AMR	VR-IC	LDO, -CE, Sdwn, int. CL disch. res, 1.35V±2%, 200mA	SOT-23-5	28cu	6g	VR4a	Tor
1FD	XC6102C644MR	CMOS-IC	VDet 4.4V, 5%, Hst, -MR, -Reset ODO, Wt=1.6s, Rt=50ms	SOT-23-5	28xd	6g		Tor
1FD	XC6217B14AMR	VR-IC	LDO, -CE, Sdwn, int. CL disch. res, 1.45V±2%, 200mA	SOT-23-5	28cu	6g	VR4a	Tor
1FE	XC6102C645MR	CMOS-IC	VDet 4.5V, 5%, Hst, -MR, -Reset ODO, Wt=1.6s, Rt=50ms	SOT-23-5	28xd	6g		Tor
1FE	XC6217B15AMR	VR-IC	LDO, -CE, Sdwn, int. CL disch. res, 1.55V±2%, 200mA	SOT-23-5	28cu	6g	VR4a	Tor
1FF	XC6102C616MR	CMOS-IC	VDet 1.6V, 5%, Hst, -MR, -Reset ODO, Wt=1.6s, Rt=50ms	SOT-23-5	28xd	6g		Tor
1FF	XC6102C646MR	CMOS-IC	VDet 4.6V, 5%, Hst, -MR, -Reset ODO, Wt=1.6s, Rt=50ms	SOT-23-5	28xd	6g		Tor
1FF	XC6217B16AMR	VR-IC	LDO, -CE, Sdwn, int. CL disch. res, 1.65V±2%, 200mA	SOT-23-5	28cu	6g	VR4a	Tor
1FH	XC6102C617MR	CMOS-IC	VDet 1.7V, 5%, Hst, -MR, -Reset ODO, Wt=1.6s, Rt=50ms	SOT-23-5	28xd	6g		Tor
1FH	XC6102C647MR	CMOS-IC	VDet 4.7V, 5%, Hst, -MR, -Reset ODO, Wt=1.6s, Rt=50ms	SOT-23-5	28xd	6g		Tor
1FH	XC6217B17AMR	VR-IC	LDO, -CE, Sdwn, int. CL disch. res, 1.75V±2%, 200mA	SOT-23-5	28cu	6g	VR4a	Tor
1FK	XC6102C618MR	CMOS-IC	VDet 1.8V, 5%, Hst, -MR, -Reset ODO, Wt=1.6s, Rt=50ms	SOT-23-5	28xd	6g		Tor
1FK	XC6102C648MR	CMOS-IC	VDet 4.8V, 5%, Hst, -MR, -Reset ODO, Wt=1.6s, Rt=50ms	SOT-23-5	28xd	6g		Tor
1FK	XC6217B18AMR	VR-IC	LDO, -CE, Sdwn, int. CL disch. res, 1.85V±2%, 200mA	SOT-23-5	28cu	6g	VR4a	Tor
1FL	XC6102C619MR	CMOS-IC	VDet 1.9V, 5%, Hst, -MR, -Reset ODO, Wt=1.6s, Rt=50ms	SOT-23-5	28xd	6g		Tor
1FL	XC6102C649MR	CMOS-IC	VDet 4.9V, 5%, Hst, -MR, -Reset ODO, Wt=1.6s, Rt=50ms	SOT-23-5	28xd	6g		Tor
1FL	XC6217B19AMR	VR-IC	LDO, -CE, Sdwn, int. CL disch. res, 1.95V±2%, 200mA	SOT-23-5	28cu	6g	VR4a	Tor
1FM	XC6102C620MR	CMOS-IC	VDet 2.0V, 5%, Hst, -MR, -Reset ODO, Wt=1.6s, Rt=50ms	SOT-23-5	28xd	6g		Tor
1FM	XC6102C650MR	CMOS-IC	VDet 5.0V, 5%, Hst, -MR, -Reset ODO, Wt=1.6s, Rt=50ms	SOT-23-5	28xd	6g		Tor
1FM	XC6217B20AMR	VR-IC	LDO, -CE, Sdwn, int. CL disch. res, 2.05V±2%, 200mA	SOT-23-5	28cu	6g	VR4a	Tor
1FN	XC6102C621MR	CMOS-IC	VDet 2.1V, 5%, Hst, -MR, -Reset ODO, Wt=1.6s, Rt=50ms	SOT-23-5	28xd	6g		Tor
1FN	XC6217B21AMR	VR-IC	LDO, -CE, Sdwn, int. CL disch. res, 2.15V±2%, 200mA	SOT-23-5	28cu	6g	VR4a	Tor
1FP	XC6102C622MR	CMOS-IC	VDet 2.2V, 5%, Hst, -MR, -Reset ODO, Wt=1.6s, Rt=50ms	SOT-23-5	28xd	6g		Tor
1FP	XC6217B22AMR	VR-IC	LDO, -CE, Sdwn, int. CL disch. res, 2.25V±2%, 200mA	SOT-23-5	28cu	6g	VR4a	Tor
1FR	XC6102C623MR	CMOS-IC	VDet 2.3V, 5%, Hst, -MR, -Reset ODO, Wt=1.6s, Rt=50ms	SOT-23-5	28xd	6g		Tor
1FR	XC6217B23AMR	VR-IC	LDO, -CE, Sdwn, int. CL disch. res, 2.35V±2%, 200mA	SOT-23-5	28cu	6g	VR4a	Tor
1FS	XC6102C624MR	CMOS-IC	VDet 2.4V, 5%, Hst, -MR, -Reset ODO, Wt=1.6s, Rt=50ms	SOT-23-5	28xd	6g		Tor
1FS	XC6217B24AMR	VR-IC	LDO, -CE, Sdwn, int. CL disch. res, 2.45V±2%, 200mA	SOT-23-5	28cu	6g	VR4a	Tor
1FT	XC6102C625MR	CMOS-IC	VDet 2.5V, 5%, Hst, -MR, -Reset ODO, Wt=1.6s, Rt=50ms	SOT-23-5	28xd	6g		Tor
1FT	XC6217B25AMR	VR-IC	LDO, -CE, Sdwn, int. CL disch. res, 2.55V±2%, 200mA	SOT-23-5	28cu	6g	VR4a	Tor
1FU	XC6102C626MR	CMOS-IC	VDet 2.6V, 5%, Hst, -MR, -Reset ODO, Wt=1.6s, Rt=50ms	SOT-23-5	28xd	6g		Tor
1FU	XC6217B26AMR	VR-IC	LDO, -CE, Sdwn, int. CL disch. res, 2.65V±2%, 200mA	SOT-23-5	28cu	6g	VR4a	Tor
1FV	XC6102C627MR	CMOS-IC	VDet 2.7V, 5%, Hst, -MR, -Reset ODO, Wt=1.6s, Rt=50ms	SOT-23-5	28xd	6g		Tor
1FV	XC6217B27AMR	VR-IC	LDO, -CE, Sdwn, int. CL disch. res, 2.75V±2%, 200mA	SOT-23-5	28cu	6g	VR4a	Tor
1FX	XC6102C628MR	CMOS-IC	VDet 2.8V, 5%, Hst, -MR, -Reset ODO, Wt=1.6s, Rt=50ms	SOT-23-5	28xd	6g		Tor
1FX	XC6217B28AMR	VR-IC	LDO, -CE, Sdwn, int. CL disch. res, 2.85V±2%, 200mA	SOT-23-5	28cu	6g	VR4a	Tor
1FY	XC6102C629MR	CMOS-IC	VDet 2.9V, 5%, Hst, -MR, -Reset ODO, Wt=1.6s, Rt=50ms	SOT-23-5	28xd	6g		Tor
1FY	XC6217B29AMR	VR-IC	LDO, -CE, Sdwn, int. CL disch. res, 2.95V±2%, 200mA	SOT-23-5	28cu	6g	VR4a	Tor
1FZ	XC6102C630MR	CMOS-IC	VDet 3.0V, 5%, Hst, -MR, -Reset ODO, Wt=1.6s, Rt=50ms	SOT-23-5	28xd	6g		Tor
1FZ	XC6217B30AMR	VR-IC	LDO, -CE, Sdwn, int. CL disch. res, 3.05V±2%, 200mA	SOT-23-5	28cu	6g	VR4a	Tor
1G	BU4347FWE	CMOS-IC	Voltage Detector 4,7V, Reset Push-pull output	VSOF-5	30vka		VD3	Rhm
1G	BU4347G	CMOS-IC	Voltage Detector 4,7V, Reset Push-pull output	SSOP-5	28vdo		VD3	Rhm
1H	BU4348FWE	CMOS-IC	Voltage Detector 4,8V, Reset Push-pull output	VSOF-5	30vka		VD3	Rhm
1H	BU4348G	CMOS-IC	Voltage Detector 4,8V, Reset Push-pull output	SSOP-5	28vdo		VD3	Rhm
1H0	XC6102D331MR	CMOS-IC	VDet 3.1V, 5%, Hst, -MR, -Reset ODO, Wt=100ms, Rt=100ms	SOT-23-5	28xd	6g		Tor
1H1	XC6102D332MR	CMOS-IC	VDet 3.2V, 5%, Hst, -MR, -Reset ODO, Wt=100ms, Rt=100ms	SOT-23-5	28xd	6g		Tor
1H2	XC6102D333MR	CMOS-IC	VDet 3.3V, 5%, Hst, -MR, -Reset ODO, Wt=100ms, Rt=100ms	SOT-23-5	28xd	6g		Tor
1H3	XC6102D334MR	CMOS-IC	VDet 3.4V, 5%, Hst, -MR, -Reset ODO, Wt=100ms, Rt=100ms	SOT-23-5	28xd	6g		Tor
1H4	XC6102D335MR	CMOS-IC	VDet 3.5V, 5%, Hst, -MR, -Reset ODO, Wt=100ms, Rt=100ms	SOT-23-5	28xd	6g		Tor
1H5	XC6102D336MR	CMOS-IC	VDet 3.6V, 5%, Hst, -MR, -Reset ODO, Wt=100ms, Rt=100ms	SOT-23-5	28xd	6g		Tor
1H6	XC6102D337MR	CMOS-IC	VDet 3.7V, 5%, Hst, -MR, -Reset ODO, Wt=100ms, Rt=100ms	SOT-23-5	28xd	6g		Tor
1H7	XC6102D338MR	CMOS-IC	VDet 3.8V, 5%, Hst, -MR, -Reset ODO, Wt=100ms, Rt=100ms	SOT-23-5	28xd	6g		Tor
1H8	XC6102D339MR	CMOS-IC	VDet 3.9V, 5%, Hst, -MR, -Reset ODO, Wt=100ms, Rt=100ms	SOT-23-5	28xd	6g		Tor
1H9	XC6102D340MR	CMOS-IC	VDet 4.0V, 5%, Hst, -MR, -Reset ODO, Wt=100ms, Rt=100ms	SOT-23-5	28xd	6g		Tor
1HA	XC6102D341MR	CMOS-IC	VDet 4.1V, 5%, Hst, -MR, -Reset ODO, Wt=100ms, Rt=100ms	SOT-23-5	28xd	6g		Tor
1HB	XC6102D342MR	CMOS-IC	VDet 4.2V, 5%, Hst, -MR, -Reset ODO, Wt=100ms, Rt=100ms	SOT-23-5	28xd	6g		Tor
1HC	XC6102D343MR	CMOS-IC	VDet 4.3V, 5%, Hst, -MR, -Reset ODO, Wt=100ms, Rt=100ms	SOT-23-5	28xd	6g		Tor
1HD	XC6102D344MR	CMOS-IC	VDet 4.4V, 5%, Hst, -MR, -Reset ODO, Wt=100ms, Rt=100ms	SOT-23-5	28xd	6g		Tor
1HE	XC6102D345MR	CMOS-IC	VDet 4.5V, 5%, Hst, -MR, -Reset ODO, Wt=100ms, Rt=100ms	SOT-23-5	28xd	6g		Tor
1HF	XC6102D316MR	CMOS-IC	VDet 1.6V, 5%, Hst, -MR, -Reset ODO, Wt=100ms, Rt=100ms	SOT-23-5	28xd	6g		Tor
1HF	XC6102D346MR	CMOS-IC	VDet 4.6V, 5%, Hst, -MR, -Reset ODO, Wt=100ms, Rt=100ms	SOT-23-5	28xd	6g		Tor
1HH	XC6102D317MR	CMOS-IC	VDet 1.7V, 5%, Hst, -MR, -Reset ODO, Wt=100ms, Rt=100ms	SOT-23-5	28xd	6g		Tor
1HH	XC6102D347MR	CMOS-IC	VDet 4.7V, 5%, Hst, -MR, -Reset ODO, Wt=100ms, Rt=100ms	SOT-23-5	28xd	6g		Tor
1HK	XC6102D318MR	CMOS-IC	VDet 1.8V, 5%, Hst, -MR, -Reset ODO, Wt=100ms, Rt=100ms	SOT-23-5	28xd	6g		Tor
1HK	XC6102D348MR	CMOS-IC	VDet 4.8V, 5%, Hst, -MR, -Reset ODO, Wt=100ms, Rt=100ms	SOT-23-5	28xd	6g		Tor
1HL	XC6102D319MR	CMOS-IC	VDet 1.9V, 5%, Hst, -MR, -Reset ODO, Wt=100ms, Rt=100ms	SOT-23-5	28xd	6g		Tor
1HL	XC6102D349MR	CMOS-IC	VDet 4.9V, 5%, Hst, -MR, -Reset ODO, Wt=100ms, Rt=100ms	SOT-23-5	28xd	6g		Tor
1HM	XC6102D320MR	CMOS-IC	VDet 2.0V, 5%, Hst, -MR, -Reset ODO, Wt=100ms, Rt=100ms	SOT-23-5	28xd	6g		Tor
1HM	XC6102D350MR	CMOS-IC	VDet 5.0V, 5%, Hst, -MR, -Reset ODO, Wt=100ms, Rt=100ms	SOT-23-5	28xd	6g		Tor
1HN	XC6102D321MR	CMOS-IC	VDet 2.1V, 5%, Hst, -MR, -Reset ODO, Wt=100ms, Rt=100ms	SOT-23-5	28xd	6g		Tor
1HP	XC6102D322MR	CMOS-IC	VDet 2.2V, 5%, Hst, -MR, -Reset ODO, Wt=100ms, Rt=100ms	SOT-23-5	28xd	6g		Tor

SMD code	Type	Function	Short description	Case	Pin.	St.	Sch.	Mnf.
1HR	XC6102D323MR	CMOS-IC	VDet 2.3V, 5%, Hst, -MR, -Reset ODO, Wt=100ms, Rt=100ms	SOT-23-5	28xd	6g		Tor
1HS	XC6102D324MR	CMOS-IC	VDet 2.4V, 5%, Hst, -MR, -Reset ODO, Wt=100ms, Rt=100ms	SOT-23-5	28xd	6g		Tor
1HT	XC6102D325MR	CMOS-IC	VDet 2.5V, 5%, Hst, -MR, -Reset ODO, Wt=100ms, Rt=100ms	SOT-23-5	28xd	6g		Tor
1HU	XC6102D326MR	CMOS-IC	VDet 2.6V, 5%, Hst, -MR, -Reset ODO, Wt=100ms, Rt=100ms	SOT-23-5	28xd	6g		Tor
1HV	XC6102D327MR	CMOS-IC	VDet 2.7V, 5%, Hst, -MR, -Reset ODO, Wt=100ms, Rt=100ms	SOT-23-5	28xd	6g		Tor
1HX	XC6102D328MR	CMOS-IC	VDet 2.8V, 5%, Hst, -MR, -Reset ODO, Wt=100ms, Rt=100ms	SOT-23-5	28xd	6g		Tor
1HY	XC6102D329MR	CMOS-IC	VDet 2.9V, 5%, Hst, -MR, -Reset ODO, Wt=100ms, Rt=100ms	SOT-23-5	28xd	6g		Tor
1HZ	XC6102D330MR	CMOS-IC	VDet 3.0V, 5%, Hst, -MR, -Reset ODO, Wt=100ms, Rt=100ms	SOT-23-5	28xd	6g		Tor
1J	R3111N111C	CMOS-IC	Voltage Detector 1,1V±2.0%, Reset Open drain output	SOT-23-5	28vdm	6g	VD6	Ric
1K	R3111N211C	CMOS-IC	Voltage Detector 2,1V±2.0%, Reset Open drain output	SOT-23-5	28vdm	6g	VD6	Ric
1K0	XC6102D431MR	CMOS-IC	VDet 3.1V, 5%, Hst, -MR, -Reset ODO, Wt=200ms, Rt=100ms	SOT-23-5	28xd	6g		Tor
1K1	XC6102D432MR	CMOS-IC	VDet 3.2V, 5%, Hst, -MR, -Reset ODO, Wt=200ms, Rt=100ms	SOT-23-5	28xd	6g		Tor
1K2	XC6102D433MR	CMOS-IC	VDet 3.3V, 5%, Hst, -MR, -Reset ODO, Wt=200ms, Rt=100ms	SOT-23-5	28xd	6g		Tor
1K3	XC6102D434MR	CMOS-IC	VDet 3.4V, 5%, Hst, -MR, -Reset ODO, Wt=200ms, Rt=100ms	SOT-23-5	28xd	6g		Tor
1K4	XC6102D435MR	CMOS-IC	VDet 3.5V, 5%, Hst, -MR, -Reset ODO, Wt=200ms, Rt=100ms	SOT-23-5	28xd	6g		Tor
1K5	XC6102D436MR	CMOS-IC	VDet 3.6V, 5%, Hst, -MR, -Reset ODO, Wt=200ms, Rt=100ms	SOT-23-5	28xd	6g		Tor
1K6	XC6102D437MR	CMOS-IC	VDet 3.7V, 5%, Hst, -MR, -Reset ODO, Wt=200ms, Rt=100ms	SOT-23-5	28xd	6g		Tor
1K7	XC6102D438MR	CMOS-IC	VDet 3.8V, 5%, Hst, -MR, -Reset ODO, Wt=200ms, Rt=100ms	SOT-23-5	28xd	6g		Tor
1K8	XC6102D439MR	CMOS-IC	VDet 3.9V, 5%, Hst, -MR, -Reset ODO, Wt=200ms, Rt=100ms	SOT-23-5	28xd	6g		Tor
1K9	XC6102D440MR	CMOS-IC	VDet 4.0V, 5%, Hst, -MR, -Reset ODO, Wt=200ms, Rt=100ms	SOT-23-5	28xd	6g		Tor
1KA	XC6102D441MR	CMOS-IC	VDet 4.1V, 5%, Hst, -MR, -Reset ODO, Wt=200ms, Rt=100ms	SOT-23-5	28xd	6g		Tor
1KB	XC6102D442MR	CMOS-IC	VDet 4.2V, 5%, Hst, -MR, -Reset ODO, Wt=200ms, Rt=100ms	SOT-23-5	28xd	6g		Tor
1KC	XC6102D443MR	CMOS-IC	VDet 4.3V, 5%, Hst, -MR, -Reset ODO, Wt=200ms, Rt=100ms	SOT-23-5	28xd	6g		Tor
1KD	XC6102D444MR	CMOS-IC	VDet 4.4V, 5%, Hst, -MR, -Reset ODO, Wt=200ms, Rt=100ms	SOT-23-5	28xd	6g		Tor
1KE	XC6102D445MR	CMOS-IC	VDet 4.5V, 5%, Hst, -MR, -Reset ODO, Wt=200ms, Rt=100ms	SOT-23-5	28xd	6g		Tor
1KF	XC6102D416MR	CMOS-IC	VDet 1.6V, 5%, Hst, -MR, -Reset ODO, Wt=200ms, Rt=100ms	SOT-23-5	28xd	6g		Tor
1KF	XC6102D446MR	CMOS-IC	VDet 4.6V, 5%, Hst, -MR, -Reset ODO, Wt=200ms, Rt=100ms	SOT-23-5	28xd	6g		Tor
1KH	XC6102D417MR	CMOS-IC	VDet 1.7V, 5%, Hst, -MR, -Reset ODO, Wt=200ms, Rt=100ms	SOT-23-5	28xd	6g		Tor
1KH	XC6102D447MR	CMOS-IC	VDet 4.7V, 5%, Hst, -MR, -Reset ODO, Wt=200ms, Rt=100ms	SOT-23-5	28xd	6g		Tor
1KK	XC6102D418MR	CMOS-IC	VDet 1.8V, 5%, Hst, -MR, -Reset ODO, Wt=200ms, Rt=100ms	SOT-23-5	28xd	6g		Tor
1KK	XC6102D448MR	CMOS-IC	VDet 4.8V, 5%, Hst, -MR, -Reset ODO, Wt=200ms, Rt=100ms	SOT-23-5	28xd	6g		Tor
1KL	XC6102D419MR	CMOS-IC	VDet 1.9V, 5%, Hst, -MR, -Reset ODO, Wt=200ms, Rt=100ms	SOT-23-5	28xd	6g		Tor
1KL	XC6102D449MR	CMOS-IC	VDet 4.9V, 5%, Hst, -MR, -Reset ODO, Wt=200ms, Rt=100ms	SOT-23-5	28xd	6g		Tor
1KM	XC6102D420MR	CMOS-IC	VDet 2.0V, 5%, Hst, -MR, -Reset ODO, Wt=200ms, Rt=100ms	SOT-23-5	28xd	6g		Tor
1KM	XC6102D450MR	CMOS-IC	VDet 5.0V, 5%, Hst, -MR, -Reset ODO, Wt=200ms, Rt=100ms	SOT-23-5	28xd	6g		Tor
1KN	XC6102D421MR	CMOS-IC	VDet 2.1V, 5%, Hst, -MR, -Reset ODO, Wt=200ms, Rt=100ms	SOT-23-5	28xd	6g		Tor
1KP	XC6102D422MR	CMOS-IC	VDet 2.2V, 5%, Hst, -MR, -Reset ODO, Wt=200ms, Rt=100ms	SOT-23-5	28xd	6g		Tor
1KR	XC6102D423MR	CMOS-IC	VDet 2.3V, 5%, Hst, -MR, -Reset ODO, Wt=200ms, Rt=100ms	SOT-23-5	28xd	6g		Tor
1KS	XC6102D424MR	CMOS-IC	VDet 2.4V, 5%, Hst, -MR, -Reset ODO, Wt=200ms, Rt=100ms	SOT-23-5	28xd	6g		Tor
1KT	XC6102D425MR	CMOS-IC	VDet 2.5V, 5%, Hst, -MR, -Reset ODO, Wt=200ms, Rt=100ms	SOT-23-5	28xd	6g		Tor
1KU	XC6102D426MR	CMOS-IC	VDet 2.6V, 5%, Hst, -MR, -Reset ODO, Wt=200ms, Rt=100ms	SOT-23-5	28xd	6g		Tor
1KV	XC6102D427MR	CMOS-IC	VDet 2.7V, 5%, Hst, -MR, -Reset ODO, Wt=200ms, Rt=100ms	SOT-23-5	28xd	6g		Tor
1KX	XC6102D428MR	CMOS-IC	VDet 2.8V, 5%, Hst, -MR, -Reset ODO, Wt=200ms, Rt=100ms	SOT-23-5	28xd	6g		Tor
1KY	XC6102D429MR	CMOS-IC	VDet 2.9V, 5%, Hst, -MR, -Reset ODO, Wt=200ms, Rt=100ms	SOT-23-5	28xd	6g		Tor
1KZ	XC6102D430MR	CMOS-IC	VDet 3.0V, 5%, Hst, -MR, -Reset ODO, Wt=200ms, Rt=100ms	SOT-23-5	28xd	6g		Tor
1L	R3111N311C	CMOS-IC	Voltage Detector 3.1V±2.0%, Reset Open drain output	SOT-23-5	28vdm	6g	VD6	Ric
1L0	XC6102D531MR	CMOS-IC	VDet 3.1V, 5%, Hst, -MR, -Reset ODO, Wt=400ms, Rt=100ms	SOT-23-5	28xd	6g		Tor
1L0	XC6217A31AMR	VR-IC	LDO, -CE, Sdwn, 3.15V±2%, 200mA	SOT-23-5	28cu	6g	VR4a	Tor
1L1	XC6102D532MR	CMOS-IC	VDet 3.2V, 5%, Hst, -MR, -Reset ODO, Wt=400ms, Rt=100ms	SOT-23-5	28xd	6g		Tor
1L1	XC6217A32AMR	VR-IC	LDO, -CE, Sdwn, 3.25V±2%, 200mA	SOT-23-5	28cu	6g	VR4a	Tor
1L2	XC6102D533MR	CMOS-IC	VDet 3.3V, 5%, Hst, -MR, -Reset ODO, Wt=400ms, Rt=100ms	SOT-23-5	28xd	6g		Tor
1L2	XC6217A33AMR	VR-IC	LDO, -CE, Sdwn, 3.35V±2%, 200mA	SOT-23-5	28cu	6g	VR4a	Tor
1L3	XC6102D534MR	CMOS-IC	VDet 3.4V, 5%, Hst, -MR, -Reset ODO, Wt=400ms, Rt=100ms	SOT-23-5	28xd	6g		Tor
1L3	XC6217A34AMR	VR-IC	LDO, -CE, Sdwn, 3.45V±2%, 200mA	SOT-23-5	28cu	6g	VR4a	Tor
1L4	XC6102D535MR	CMOS-IC	VDet 3.5V, 5%, Hst, -MR, -Reset ODO, Wt=400ms, Rt=100ms	SOT-23-5	28xd	6g		Tor
1L4	XC6217A35AMR	VR-IC	LDO, -CE, Sdwn, 3.55V±2%, 200mA	SOT-23-5	28cu	6g	VR4a	Tor
1L5	XC6102D536MR	CMOS-IC	VDet 3.6V, 5%, Hst, -MR, -Reset ODO, Wt=400ms, Rt=100ms	SOT-23-5	28xd	6g		Tor
1L5	XC6217A36AMR	VR-IC	LDO, -CE, Sdwn, 3.65V±2%, 200mA	SOT-23-5	28cu	6g	VR4a	Tor
1L6	XC6102D537MR	CMOS-IC	VDet 3.7V, 5%, Hst, -MR, -Reset ODO, Wt=400ms, Rt=100ms	SOT-23-5	28xd	6g		Tor
1L6	XC6217A37AMR	VR-IC	LDO, -CE, Sdwn, 3.75V±2%, 200mA	SOT-23-5	28cu	6g	VR4a	Tor
1L7	XC6102D538MR	CMOS-IC	VDet 3.8V, 5%, Hst, -MR, -Reset ODO, Wt=400ms, Rt=100ms	SOT-23-5	28xd	6g		Tor
1L7	XC6217A38AMR	VR-IC	LDO, -CE, Sdwn, 3.85V±2%, 200mA	SOT-23-5	28cu	6g	VR4a	Tor
1L8	XC6102D539MR	CMOS-IC	VDet 3.9V, 5%, Hst, -MR, -Reset ODO, Wt=400ms, Rt=100ms	SOT-23-5	28xd	6g		Tor
1L8	XC6217A39AMR	VR-IC	LDO, -CE, Sdwn, 3.95V±2%, 200mA	SOT-23-5	28cu	6g	VR4a	Tor
1L9	XC6102D540MR	CMOS-IC	VDet 4.0V, 5%, Hst, -MR, -Reset ODO, Wt=400ms, Rt=100ms	SOT-23-5	28xd	6g		Tor
1LA	XC6102D541MR	CMOS-IC	VDet 4.1V, 5%, Hst, -MR, -Reset ODO, Wt=400ms, Rt=100ms	SOT-23-5	28xd	6g		Tor
1LB	XC6102D542MR	CMOS-IC	VDet 4.2V, 5%, Hst, -MR, -Reset ODO, Wt=400ms, Rt=100ms	SOT-23-5	28xd	6g		Tor
1LC	XC6102D543MR	CMOS-IC	VDet 4.3V, 5%, Hst, -MR, -Reset ODO, Wt=400ms, Rt=100ms	SOT-23-5	28xd	6g		Tor
1LD	XC6102D544MR	CMOS-IC	VDet 4.4V, 5%, Hst, -MR, -Reset ODO, Wt=400ms, Rt=100ms	SOT-23-5	28xd	6g		Tor
1LE	XC6102D545MR	CMOS-IC	VDet 4.5V, 5%, Hst, -MR, -Reset ODO, Wt=400ms, Rt=100ms	SOT-23-5	28xd	6g		Tor
1LF	XC6102D516MR	CMOS-IC	VDet 1.6V, 5%, Hst, -MR, -Reset ODO, Wt=400ms, Rt=100ms	SOT-23-5	28xd	6g		Tor
1LF	XC6102D546MR	CMOS-IC	VDet 4.6V, 5%, Hst, -MR, -Reset ODO, Wt=400ms, Rt=100ms	SOT-23-5	28xd	6g		Tor
1LH	XC6102D517MR	CMOS-IC	VDet 1.7V, 5%, Hst, -MR, -Reset ODO, Wt=400ms, Rt=100ms	SOT-23-5	28xd	6g		Tor
1LH	XC6102D547MR	CMOS-IC	VDet 4.7V, 5%, Hst, -MR, -Reset ODO, Wt=400ms, Rt=100ms	SOT-23-5	28xd	6g		Tor
1LK	XC6102D518MR	CMOS-IC	VDet 1.8V, 5%, Hst, -MR, -Reset ODO, Wt=400ms, Rt=100ms	SOT-23-5	28xd	6g		Tor

SMD code	Type	Function	Short description	Case	Pin.	St.	Sch.	Mnf.
1LK	XC6102D548MR	CMOS-IC	VDet 4.8V, 5%, Hst, -MR, -Reset ODO, Wt=400ms, Rt=100ms	SOT-23-5	28xd	6g		Tor
1LL	XC6102D519MR	CMOS-IC	VDet 1.9V, 5%, Hst, -MR, -Reset ODO, Wt=400ms, Rt=100ms	SOT-23-5	28xd	6g		Tor
1LL	XC6102D549MR	CMOS-IC	VDet 4.9V, 5%, Hst, -MR, -Reset ODO, Wt=400ms, Rt=100ms	SOT-23-5	28xd	6g		Tor
1LM	XC6102D520MR	CMOS-IC	VDet 2.0V, 5%, Hst, -MR, -Reset ODO, Wt=400ms, Rt=100ms	SOT-23-5	28xd	6g		Tor
1LM	XC6102D550MR	CMOS-IC	VDet 5.0V, 5%, Hst, -MR, -Reset ODO, Wt=400ms, Rt=100ms	SOT-23-5	28xd	6g		Tor
1LN	XC6102D521MR	CMOS-IC	VDet 2.1V, 5%, Hst, -MR, -Reset ODO, Wt=400ms, Rt=100ms	SOT-23-5	28xd	6g		Tor
1LP	XC6102D522MR	CMOS-IC	VDet 2.2V, 5%, Hst, -MR, -Reset ODO, Wt=400ms, Rt=100ms	SOT-23-5	28xd	6g		Tor
1LR	XC6102D523MR	CMOS-IC	VDet 2.3V, 5%, Hst, -MR, -Reset ODO, Wt=400ms, Rt=100ms	SOT-23-5	28xd	6g		Tor
1LS	XC6102D524MR	CMOS-IC	VDet 2.4V, 5%, Hst, -MR, -Reset ODO, Wt=400ms, Rt=100ms	SOT-23-5	28xd	6g		Tor
1LT	XC6102D525MR	CMOS-IC	VDet 2.5V, 5%, Hst, -MR, -Reset ODO, Wt=400ms, Rt=100ms	SOT-23-5	28xd	6g		Tor
1LU	XC6102D526MR	CMOS-IC	VDet 2.6V, 5%, Hst, -MR, -Reset ODO, Wt=400ms, Rt=100ms	SOT-23-5	28xd	6g		Tor
1LV	XC6102D527MR	CMOS-IC	VDet 2.7V, 5%, Hst, -MR, -Reset ODO, Wt=400ms, Rt=100ms	SOT-23-5	28xd	6g		Tor
1LX	XC6102D528MR	CMOS-IC	VDet 2.8V, 5%, Hst, -MR, -Reset ODO, Wt=400ms, Rt=100ms	SOT-23-5	28xd	6g		Tor
1LY	XC6102D529MR	CMOS-IC	VDet 2.9V, 5%, Hst, -MR, -Reset ODO, Wt=400ms, Rt=100ms	SOT-23-5	28xd	6g		Tor
1LZ	XC6102D530MR	CMOS-IC	VDet 3.0V, 5%, Hst, -MR, -Reset ODO, Wt=400ms, Rt=100ms	SOT-23-5	28xd	6g		Tor
1M	R3111N411C	CMOS-IC	Voltage Detector 4,1V±2.0%, Reset Open drain output	SOT-23-5	28vdm	6g	VD6	Ric
1M0	XC6102D631MR	CMOS-IC	VDet 3.1V, 5%, Hst, -MR, -Reset ODO, Wt=1.6s, Rt=100ms	SOT-23-5	28xd	6g		Tor
1M0	XC6217B31AMR	VR-IC	LDO, -CE, Sdwn, int. CL disch. res, 3.15V±2%, 200mA	SOT-23-5	28cu	6g	VR4a	Tor
1M1	XC6102D632MR	CMOS-IC	VDet 3.2V, 5%, Hst, -MR, -Reset ODO, Wt=1.6s, Rt=100ms	SOT-23-5	28xd	6g		Tor
1M1	XC6217B32AMR	VR-IC	LDO, -CE, Sdwn, int. CL disch. res, 3.25V±2%, 200mA	SOT-23-5	28cu	6g	VR4a	Tor
1M2	XC6102D633MR	CMOS-IC	VDet 3.3V, 5%, Hst, -MR, -Reset ODO, Wt=1.6s, Rt=100ms	SOT-23-5	28xd	6g		Tor
1M2	XC6217B33AMR	VR-IC	LDO, -CE, Sdwn, int. CL disch. res, 3.35V±2%, 200mA	SOT-23-5	28cu	6g	VR4a	Tor
1M3	XC6102D634MR	CMOS-IC	VDet 3.4V, 5%, Hst, -MR, -Reset ODO, Wt=1.6s, Rt=100ms	SOT-23-5	28xd	6g		Tor
1M3	XC6217B34AMR	VR-IC	LDO, -CE, Sdwn, int. CL disch. res, 3.45V±2%, 200mA	SOT-23-5	28cu	6g	VR4a	Tor
1M4	XC6102D635MR	CMOS-IC	VDet 3.5V, 5%, Hst, -MR, -Reset ODO, Wt=1.6s, Rt=100ms	SOT-23-5	28xd	6g		Tor
1M4	XC6217B35AMR	VR-IC	LDO, -CE, Sdwn, int. CL disch. res, 3.55V±2%, 200mA	SOT-23-5	28cu	6g	VR4a	Tor
1M5	XC6102D636MR	CMOS-IC	VDet 3.6V, 5%, Hst, -MR, -Reset ODO, Wt=1.6s, Rt=100ms	SOT-23-5	28xd	6g		Tor
1M5	XC6217B36AMR	VR-IC	LDO, -CE, Sdwn, int. CL disch. res, 3.65V±2%, 200mA	SOT-23-5	28cu	6g	VR4a	Tor
1M6	XC6102D637MR	CMOS-IC	VDet 3.7V, 5%, Hst, -MR, -Reset ODO, Wt=1.6s, Rt=100ms	SOT-23-5	28xd	6g		Tor
1M6	XC6217B37AMR	VR-IC	LDO, -CE, Sdwn, int. CL disch. res, 3.75V±2%, 200mA	SOT-23-5	28cu	6g	VR4a	Tor
1M7	XC6102D638MR	CMOS-IC	VDet 3.8V, 5%, Hst, -MR, -Reset ODO, Wt=1.6s, Rt=100ms	SOT-23-5	28xd	6g		Tor
1M7	XC6217B38AMR	VR-IC	LDO, -CE, Sdwn, int. CL disch. res, 3.85V±2%, 200mA	SOT-23-5	28cu	6g	VR4a	Tor
1M8	XC6102D639MR	CMOS-IC	VDet 3.9V, 5%, Hst, -MR, -Reset ODO, Wt=1.6s, Rt=100ms	SOT-23-5	28xd	6g		Tor
1M8	XC6217B39AMR	VR-IC	LDO, -CE, Sdwn, int. CL disch. res, 3.95V±2%, 200mA	SOT-23-5	28cu	6g	VR4a	Tor
1M9	XC6102D640MR	CMOS-IC	VDet 4.0V, 5%, Hst, -MR, -Reset ODO, Wt=1.6s, Rt=100ms	SOT-23-5	28xd	6g		Tor
1MA	XC6102D641MR	CMOS-IC	VDet 4.1V, 5%, Hst, -MR, -Reset ODO, Wt=1.6s, Rt=100ms	SOT-23-5	28xd	6g		Tor
1MB	XC6102D642MR	CMOS-IC	VDet 4.2V, 5%, Hst, -MR, -Reset ODO, Wt=1.6s, Rt=100ms	SOT-23-5	28xd	6g		Tor
1MC	XC6102D643MR	CMOS-IC	VDet 4.3V, 5%, Hst, -MR, -Reset ODO, Wt=1.6s, Rt=100ms	SOT-23-5	28xd	6g		Tor
1MD	XC6102D644MR	CMOS-IC	VDet 4.4V, 5%, Hst, -MR, -Reset ODO, Wt=1.6s, Rt=100ms	SOT-23-5	28xd	6g		Tor
1ME	XC6102D645MR	CMOS-IC	VDet 4.5V, 5%, Hst, -MR, -Reset ODO, Wt=1.6s, Rt=100ms	SOT-23-5	28xd	6g		Tor
1MF	XC6102D616MR	CMOS-IC	VDet 1.6V, 5%, Hst, -MR, -Reset ODO, Wt=1.6s, Rt=100ms	SOT-23-5	28xd	6g		Tor
1MF	XC6102D646MR	CMOS-IC	VDet 4.6V, 5%, Hst, -MR, -Reset ODO, Wt=1.6s, Rt=100ms	SOT-23-5	28xd	6g		Tor
1MH	XC6102D617MR	CMOS-IC	VDet 1.7V, 5%, Hst, -MR, -Reset ODO, Wt=1.6s, Rt=100ms	SOT-23-5	28xd	6g		Tor
1MH	XC6102D647MR	CMOS-IC	VDet 4.7V, 5%, Hst, -MR, -Reset ODO, Wt=1.6s, Rt=100ms	SOT-23-5	28xd	6g		Tor
1MK	XC6102D618MR	CMOS-IC	VDet 1.8V, 5%, Hst, -MR, -Reset ODO, Wt=1.6s, Rt=100ms	SOT-23-5	28xd	6g		Tor
1MK	XC6102D648MR	CMOS-IC	VDet 4.8V, 5%, Hst, -MR, -Reset ODO, Wt=1.6s, Rt=100ms	SOT-23-5	28xd	6g		Tor
1ML	XC6102D619MR	CMOS-IC	VDet 1.9V, 5%, Hst, -MR, -Reset ODO, Wt=1.6s, Rt=100ms	SOT-23-5	28xd	6g		Tor
1ML	XC6102D649MR	CMOS-IC	VDet 4.9V, 5%, Hst, -MR, -Reset ODO, Wt=1.6s, Rt=100ms	SOT-23-5	28xd	6g		Tor
1MM	XC6102D620MR	CMOS-IC	VDet 2.0V, 5%, Hst, -MR, -Reset ODO, Wt=1.6s, Rt=100ms	SOT-23-5	28xd	6g		Tor
1MM	XC6102D650MR	CMOS-IC	VDet 5.0V, 5%, Hst, -MR, -Reset ODO, Wt=1.6s, Rt=100ms	SOT-23-5	28xd	6g		Tor
1MN	XC6102D621MR	CMOS-IC	VDet 2.1V, 5%, Hst, -MR, -Reset ODO, Wt=1.6s, Rt=100ms	SOT-23-5	28xd	6g		Tor
1MP	XC6102D622MR	CMOS-IC	VDet 2.2V, 5%, Hst, -MR, -Reset ODO, Wt=1.6s, Rt=100ms	SOT-23-5	28xd	6g		Tor
1MR	XC6102D623MR	CMOS-IC	VDet 2.3V, 5%, Hst, -MR, -Reset ODO, Wt=1.6s, Rt=100ms	SOT-23-5	28xd	6g		Tor
1MS	XC6102D624MR	CMOS-IC	VDet 2.4V, 5%, Hst, -MR, -Reset ODO, Wt=1.6s, Rt=100ms	SOT-23-5	28xd	6g		Tor
1MT	XC6102D625MR	CMOS-IC	VDet 2.5V, 5%, Hst, -MR, -Reset ODO, Wt=1.6s, Rt=100ms	SOT-23-5	28xd	6g		Tor
1MU	XC6102D626MR	CMOS-IC	VDet 2.6V, 5%, Hst, -MR, -Reset ODO, Wt=1.6s, Rt=100ms	SOT-23-5	28xd	6g		Tor
1MV	XC6102D627MR	CMOS-IC	VDet 2.7V, 5%, Hst, -MR, -Reset ODO, Wt=1.6s, Rt=100ms	SOT-23-5	28xd	6g		Tor
1MX	XC6102D628MR	CMOS-IC	VDet 2.8V, 5%, Hst, -MR, -Reset ODO, Wt=1.6s, Rt=100ms	SOT-23-5	28xd	6g		Tor
1MY	XC6102D629MR	CMOS-IC	VDet 2.9V, 5%, Hst, -MR, -Reset ODO, Wt=1.6s, Rt=100ms	SOT-23-5	28xd	6g		Tor
1MZ	XC6102D630MR	CMOS-IC	VDet 3.0V, 5%, Hst, -MR, -Reset ODO, Wt=1.6s, Rt=100ms	SOT-23-5	28xd	6g		Tor
1N	R3111N511C	CMOS-IC	Voltage Detector 5,1V±2.0%, Reset Open drain output	SOT-23-5	28vdm	6g	VD6	Ric
1P0	XC6102E431MR	CMOS-IC	VDet 3.1V, 5%, Hst, -MR, -Reset ODO, Wt=200ms, Rt=200ms	SOT-23-5	28xd	6g		Tor
1P1	XC6102E432MR	CMOS-IC	VDet 3.2V, 5%, Hst, -MR, -Reset ODO, Wt=200ms, Rt=200ms	SOT-23-5	28xd	6g		Tor
1P2	XC6102E433MR	CMOS-IC	VDet 3.3V, 5%, Hst, -MR, -Reset ODO, Wt=200ms, Rt=200ms	SOT-23-5	28xd	6g		Tor
1P3	XC6102E434MR	CMOS-IC	VDet 3.4V, 5%, Hst, -MR, -Reset ODO, Wt=200ms, Rt=200ms	SOT-23-5	28xd	6g		Tor
1P4	XC6102E435MR	CMOS-IC	VDet 3.5V, 5%, Hst, -MR, -Reset ODO, Wt=200ms, Rt=200ms	SOT-23-5	28xd	6g		Tor
1P5	XC6102E436MR	CMOS-IC	VDet 3.6V, 5%, Hst, -MR, -Reset ODO, Wt=200ms, Rt=200ms	SOT-23-5	28xd	6g		Tor
1P6	XC6102E437MR	CMOS-IC	VDet 3.7V, 5%, Hst, -MR, -Reset ODO, Wt=200ms, Rt=200ms	SOT-23-5	28xd	6g		Tor
1P7	XC6102E438MR	CMOS-IC	VDet 3.8V, 5%, Hst, -MR, -Reset ODO, Wt=200ms, Rt=200ms	SOT-23-5	28xd	6g		Tor
1P8	XC6102E439MR	CMOS-IC	VDet 3.9V, 5%, Hst, -MR, -Reset ODO, Wt=200ms, Rt=200ms	SOT-23-5	28xd	6g		Tor
1P9	XC6102E440MR	CMOS-IC	VDet 4.0V, 5%, Hst, -MR, -Reset ODO, Wt=200ms, Rt=200ms	SOT-23-5	28xd	6g		Tor
1PA	XC6102E441MR	CMOS-IC	VDet 4.1V, 5%, Hst, -MR, -Reset ODO, Wt=200ms, Rt=200ms	SOT-23-5	28xd	6g		Tor
1PB	XC6102E442MR	CMOS-IC	VDet 4.2V, 5%, Hst, -MR, -Reset ODO, Wt=200ms, Rt=200ms	SOT-23-5	28xd	6g		Tor
1PC	XC6102E443MR	CMOS-IC	VDet 4.3V, 5%, Hst, -MR, -Reset ODO, Wt=200ms, Rt=200ms	SOT-23-5	28xd	6g		Tor
1PD	XC6102E444MR	CMOS-IC	VDet 4.4V, 5%, Hst, -MR, -Reset ODO, Wt=200ms, Rt=200ms	SOT-23-5	28xd	6g		Tor

SMD code	Type	Function	Short description	Case	Pin.	St.	Sch.	Mnf.
1PE	XC6102E445MR	CMOS-IC	VDet 4.5V, 5%, Hst, -MR, -Reset ODO, Wt=200ms, Rt=200ms	SOT-23-5	28xd	6g		Tor
1PF	XC6102E416MR	CMOS-IC	VDet 1.6V, 5%, Hst, -MR, -Reset ODO, Wt=200ms, Rt=200ms	SOT-23-5	28xd	6g		Tor
1PF	XC6102E446MR	CMOS-IC	VDet 4.6V, 5%, Hst, -MR, -Reset ODO, Wt=200ms, Rt=200ms	SOT-23-5	28xd	6g		Tor
1PH	XC6102E417MR	CMOS-IC	VDet 1.7V, 5%, Hst, -MR, -Reset ODO, Wt=200ms, Rt=200ms	SOT-23-5	28xd	6g		Tor
1PH	XC6102E447MR	CMOS-IC	VDet 4.7V, 5%, Hst, -MR, -Reset ODO, Wt=200ms, Rt=200ms	SOT-23-5	28xd	6g		Tor
1PK	XC6102E418MR	CMOS-IC	VDet 1.8V, 5%, Hst, -MR, -Reset ODO, Wt=200ms, Rt=200ms	SOT-23-5	28xd	6g		Tor
1PK	XC6102E448MR	CMOS-IC	VDet 4.8V, 5%, Hst, -MR, -Reset ODO, Wt=200ms, Rt=200ms	SOT-23-5	28xd	6g		Tor
1PL	XC6102E419MR	CMOS-IC	VDet 1.9V, 5%, Hst, -MR, -Reset ODO, Wt=200ms, Rt=200ms	SOT-23-5	28xd	6g		Tor
1PL	XC6102E449MR	CMOS-IC	VDet 4.9V, 5%, Hst, -MR, -Reset ODO, Wt=200ms, Rt=200ms	SOT-23-5	28xd	6g		Tor
1PM	XC6102E420MR	CMOS-IC	VDet 2.0V, 5%, Hst, -MR, -Reset ODO, Wt=200ms, Rt=200ms	SOT-23-5	28xd	6g		Tor
1PM	XC6102E450MR	CMOS-IC	VDet 5.0V, 5%, Hst, -MR, -Reset ODO, Wt=200ms, Rt=200ms	SOT-23-5	28xd	6g		Tor
1PN	XC6102E421MR	CMOS-IC	VDet 2.1V, 5%, Hst, -MR, -Reset ODO, Wt=200ms, Rt=200ms	SOT-23-5	28xd	6g		Tor
1PP	XC6102E422MR	CMOS-IC	VDet 2.2V, 5%, Hst, -MR, -Reset ODO, Wt=200ms, Rt=200ms	SOT-23-5	28xd	6g		Tor
1PR	XC6102E423MR	CMOS-IC	VDet 2.3V, 5%, Hst, -MR, -Reset ODO, Wt=200ms, Rt=200ms	SOT-23-5	28xd	6g		Tor
1PS	XC6102E424MR	CMOS-IC	VDet 2.4V, 5%, Hst, -MR, -Reset ODO, Wt=200ms, Rt=200ms	SOT-23-5	28xd	6g		Tor
1PT	XC6102E425MR	CMOS-IC	VDet 2.5V, 5%, Hst, -MR, -Reset ODO, Wt=200ms, Rt=200ms	SOT-23-5	28xd	6g		Tor
1PU	XC6102E426MR	CMOS-IC	VDet 2.6V, 5%, Hst, -MR, -Reset ODO, Wt=200ms, Rt=200ms	SOT-23-5	28xd	6g		Tor
1PV	XC6102E427MR	CMOS-IC	VDet 2.7V, 5%, Hst, -MR, -Reset ODO, Wt=200ms, Rt=200ms	SOT-23-5	28xd	6g		Tor
1PX	XC6102E428MR	CMOS-IC	VDet 2.8V, 5%, Hst, -MR, -Reset ODO, Wt=200ms, Rt=200ms	SOT-23-5	28xd	6g		Tor
1PY	XC6102E429MR	CMOS-IC	VDet 2.9V, 5%, Hst, -MR, -Reset ODO, Wt=200ms, Rt=200ms	SOT-23-5	28xd	6g		Tor
1PZ	XC6102E430MR	CMOS-IC	VDet 3.0V, 5%, Hst, -MR, -Reset ODO, Wt=200ms, Rt=200ms	SOT-23-5	28xd	6g		Tor
1R	R1210N311A	VR-IC	PWM step-up DC-DC converter, 3.1V, 35..100KHz	SOT-23-5	28sc	6g	-	Ric
1R0	XC6102E531MR	CMOS-IC	VDet 3.1V, 5%, Hst, -MR, -Reset ODO, Wt=400ms, Rt=200ms	SOT-23-5	28xd	6g		Tor
1R1	XC6102E532MR	CMOS-IC	VDet 3.2V, 5%, Hst, -MR, -Reset ODO, Wt=400ms, Rt=200ms	SOT-23-5	28xd	6g		Tor
1R2	XC6102E533MR	CMOS-IC	VDet 3.3V, 5%, Hst, -MR, -Reset ODO, Wt=400ms, Rt=200ms	SOT-23-5	28xd	6g		Tor
1R3	XC6102E534MR	CMOS-IC	VDet 3.4V, 5%, Hst, -MR, -Reset ODO, Wt=400ms, Rt=200ms	SOT-23-5	28xd	6g		Tor
1R4	XC6102E535MR	CMOS-IC	VDet 3.5V, 5%, Hst, -MR, -Reset ODO, Wt=400ms, Rt=200ms	SOT-23-5	28xd	6g		Tor
1R5	XC6102E536MR	CMOS-IC	VDet 3.6V, 5%, Hst, -MR, -Reset ODO, Wt=400ms, Rt=200ms	SOT-23-5	28xd	6g		Tor
1R6	XC6102E537MR	CMOS-IC	VDet 3.7V, 5%, Hst, -MR, -Reset ODO, Wt=400ms, Rt=200ms	SOT-23-5	28xd	6g		Tor
1R7	XC6102E538MR	CMOS-IC	VDet 3.8V, 5%, Hst, -MR, -Reset ODO, Wt=400ms, Rt=200ms	SOT-23-5	28xd	6g		Tor
1R8	XC6102E539MR	CMOS-IC	VDet 3.9V, 5%, Hst, -MR, -Reset ODO, Wt=400ms, Rt=200ms	SOT-23-5	28xd	6g		Tor
1R9	XC6102E540MR	CMOS-IC	VDet 4.0V, 5%, Hst, -MR, -Reset ODO, Wt=400ms, Rt=200ms	SOT-23-5	28xd	6g		Tor
1RA	XC6102E541MR	CMOS-IC	VDet 4.1V, 5%, Hst, -MR, -Reset ODO, Wt=400ms, Rt=200ms	SOT-23-5	28xd	6g		Tor
1RB	XC6102E542MR	CMOS-IC	VDet 4.2V, 5%, Hst, -MR, -Reset ODO, Wt=400ms, Rt=200ms	SOT-23-5	28xd	6g		Tor
1RC	XC6102E543MR	CMOS-IC	VDet 4.3V, 5%, Hst, -MR, -Reset ODO, Wt=400ms, Rt=200ms	SOT-23-5	28xd	6g		Tor
1RD	XC6102E544MR	CMOS-IC	VDet 4.4V, 5%, Hst, -MR, -Reset ODO, Wt=400ms, Rt=200ms	SOT-23-5	28xd	6g		Tor
1RE	XC6102E545MR	CMOS-IC	VDet 4.5V, 5%, Hst, -MR, -Reset ODO, Wt=400ms, Rt=200ms	SOT-23-5	28xd	6g		Tor
1RF	XC6102E516MR	CMOS-IC	VDet 1.6V, 5%, Hst, -MR, -Reset ODO, Wt=400ms, Rt=200ms	SOT-23-5	28xd	6g		Tor
1RF	XC6102E546MR	CMOS-IC	VDet 4.6V, 5%, Hst, -MR, -Reset ODO, Wt=400ms, Rt=200ms	SOT-23-5	28xd	6g		Tor
1RH	XC6102E517MR	CMOS-IC	VDet 1.7V, 5%, Hst, -MR, -Reset ODO, Wt=400ms, Rt=200ms	SOT-23-5	28xd	6g		Tor
1RH	XC6102E547MR	CMOS-IC	VDet 4.7V, 5%, Hst, -MR, -Reset ODO, Wt=400ms, Rt=200ms	SOT-23-5	28xd	6g		Tor
1RK	XC6102E518MR	CMOS-IC	VDet 1.8V, 5%, Hst, -MR, -Reset ODO, Wt=400ms, Rt=200ms	SOT-23-5	28xd	6g		Tor
1RK	XC6102E548MR	CMOS-IC	VDet 4.8V, 5%, Hst, -MR, -Reset ODO, Wt=400ms, Rt=200ms	SOT-23-5	28xd	6g		Tor
1RL	XC6102E519MR	CMOS-IC	VDet 1.9V, 5%, Hst, -MR, -Reset ODO, Wt=400ms, Rt=200ms	SOT-23-5	28xd	6g		Tor
1RL	XC6102E549MR	CMOS-IC	VDet 4.9V, 5%, Hst, -MR, -Reset ODO, Wt=400ms, Rt=200ms	SOT-23-5	28xd	6g		Tor
1RM	XC6102E520MR	CMOS-IC	VDet 2.0V, 5%, Hst, -MR, -Reset ODO, Wt=400ms, Rt=200ms	SOT-23-5	28xd	6g		Tor
1RM	XC6102E550MR	CMOS-IC	VDet 5.0V, 5%, Hst, -MR, -Reset ODO, Wt=400ms, Rt=200ms	SOT-23-5	28xd	6g		Tor
1RN	XC6102E521MR	CMOS-IC	VDet 2.1V, 5%, Hst, -MR, -Reset ODO, Wt=400ms, Rt=200ms	SOT-23-5	28xd	6g		Tor
1RP	XC6102E522MR	CMOS-IC	VDet 2.2V, 5%, Hst, -MR, -Reset ODO, Wt=400ms, Rt=200ms	SOT-23-5	28xd	6g		Tor
1RR	XC6102E523MR	CMOS-IC	VDet 2.3V, 5%, Hst, -MR, -Reset ODO, Wt=400ms, Rt=200ms	SOT-23-5	28xd	6g		Tor
1RS	XC6102E524MR	CMOS-IC	VDet 2.4V, 5%, Hst, -MR, -Reset ODO, Wt=400ms, Rt=200ms	SOT-23-5	28xd	6g		Tor
1RT	XC6102E525MR	CMOS-IC	VDet 2.5V, 5%, Hst, -MR, -Reset ODO, Wt=400ms, Rt=200ms	SOT-23-5	28xd	6g		Tor
1RU	XC6102E526MR	CMOS-IC	VDet 2.6V, 5%, Hst, -MR, -Reset ODO, Wt=400ms, Rt=200ms	SOT-23-5	28xd	6g		Tor
1RV	XC6102E527MR	CMOS-IC	VDet 2.7V, 5%, Hst, -MR, -Reset ODO, Wt=400ms, Rt=200ms	SOT-23-5	28xd	6g		Tor
1RX	XC6102E528MR	CMOS-IC	VDet 2.8V, 5%, Hst, -MR, -Reset ODO, Wt=400ms, Rt=200ms	SOT-23-5	28xd	6g		Tor
1RY	XC6102E529MR	CMOS-IC	VDet 2.9V, 5%, Hst, -MR, -Reset ODO, Wt=400ms, Rt=200ms	SOT-23-5	28xd	6g		Tor
1RZ	XC6102E530MR	CMOS-IC	VDet 3.0V, 5%, Hst, -MR, -Reset ODO, Wt=400ms, Rt=200ms	SOT-23-5	28xd	6g		Tor
1S0	XC6102E631MR	CMOS-IC	VDet 3.1V, 5%, Hst, -MR, -Reset ODO, Wt=1.6s, Rt=200ms	SOT-23-5	28xd	6g		Tor
1S1	XC6102E632MR	CMOS-IC	VDet 3.2V, 5%, Hst, -MR, -Reset ODO, Wt=1.6s, Rt=200ms	SOT-23-5	28xd	6g		Tor
1S2	XC6102E633MR	CMOS-IC	VDet 3.3V, 5%, Hst, -MR, -Reset ODO, Wt=1.6s, Rt=200ms	SOT-23-5	28xd	6g		Tor
1S3	XC6102E634MR	CMOS-IC	VDet 3.4V, 5%, Hst, -MR, -Reset ODO, Wt=1.6s, Rt=200ms	SOT-23-5	28xd	6g		Tor
1S4	XC6102E635MR	CMOS-IC	VDet 3.5V, 5%, Hst, -MR, -Reset ODO, Wt=1.6s, Rt=200ms	SOT-23-5	28xd	6g		Tor
1S5	XC6102E636MR	CMOS-IC	VDet 3.6V, 5%, Hst, -MR, -Reset ODO, Wt=1.6s, Rt=200ms	SOT-23-5	28xd	6g		Tor
1S6	XC6102E637MR	CMOS-IC	VDet 3.7V, 5%, Hst, -MR, -Reset ODO, Wt=1.6s, Rt=200ms	SOT-23-5	28xd	6g		Tor
1S7	XC6102E638MR	CMOS-IC	VDet 3.8V, 5%, Hst, -MR, -Reset ODO, Wt=1.6s, Rt=200ms	SOT-23-5	28xd	6g		Tor
1S8	XC6102E639MR	CMOS-IC	VDet 3.9V, 5%, Hst, -MR, -Reset ODO, Wt=1.6s, Rt=200ms	SOT-23-5	28xd	6g		Tor
1S9	XC6102E640MR	CMOS-IC	VDet 4.0V, 5%, Hst, -MR, -Reset ODO, Wt=1.6s, Rt=200ms	SOT-23-5	28xd	6g		Tor
1SA	XC6102E641MR	CMOS-IC	VDet 4.1V, 5%, Hst, -MR, -Reset ODO, Wt=1.6s, Rt=200ms	SOT-23-5	28xd	6g		Tor
1SB	XC6102E642MR	CMOS-IC	VDet 4.2V, 5%, Hst, -MR, -Reset ODO, Wt=1.6s, Rt=200ms	SOT-23-5	28xd	6g		Tor
1SC	XC6102E643MR	CMOS-IC	VDet 4.3V, 5%, Hst, -MR, -Reset ODO, Wt=1.6s, Rt=200ms	SOT-23-5	28xd	6g		Tor
1SD	XC6102E644MR	CMOS-IC	VDet 4.4V, 5%, Hst, -MR, -Reset ODO, Wt=1.6s, Rt=200ms	SOT-23-5	28xd	6g		Tor
1SE	XC6102E645MR	CMOS-IC	VDet 4.5V, 5%, Hst, -MR, -Reset ODO, Wt=1.6s, Rt=200ms	SOT-23-5	28xd	6g		Tor
1SF	XC6102E616MR	CMOS-IC	VDet 1.6V, 5%, Hst, -MR, -Reset ODO, Wt=1.6s, Rt=200ms	SOT-23-5	28xd	6g		Tor
1SF	XC6102E646MR	CMOS-IC	VDet 4.6V, 5%, Hst, -MR, -Reset ODO, Wt=1.6s, Rt=200ms	SOT-23-5	28xd	6g		Tor
1SH	XC6102E617MR	CMOS-IC	VDet 1.7V, 5%, Hst, -MR, -Reset ODO, Wt=1.6s, Rt=200ms	SOT-23-5	28xd	6g		Tor

SMD code	Type	Function	Short description	Case	Pin.	St.	Sch.	Mnf.
1SH	XC6102E647MR	CMOS-IC	VDet 4.7V, 5%, Hst, -MR, -Reset ODO, Wt=1.6s, Rt=200ms	SOT-23-5	28xd	6g		Tor
1SK	XC6102E618MR	CMOS-IC	VDet 1.8V, 5%, Hst, -MR, -Reset ODO, Wt=1.6s, Rt=200ms	SOT-23-5	28xd	6g		Tor
1SK	XC6102E648MR	CMOS-IC	VDet 4.8V, 5%, Hst, -MR, -Reset ODO, Wt=1.6s, Rt=200ms	SOT-23-5	28xd	6g		Tor
1SL	XC6102E619MR	CMOS-IC	VDet 1.9V, 5%, Hst, -MR, -Reset ODO, Wt=1.6s, Rt=200ms	SOT-23-5	28xd	6g		Tor
1SL	XC6102E649MR	CMOS-IC	VDet 4.9V, 5%, Hst, -MR, -Reset ODO, Wt=1.6s, Rt=200ms	SOT-23-5	28xd	6g		Tor
1SM	XC6102E620MR	CMOS-IC	VDet 2.0V, 5%, Hst, -MR, -Reset ODO, Wt=1.6s, Rt=200ms	SOT-23-5	28xd	6g		Tor
1SM	XC6102E650MR	CMOS-IC	VDet 5.0V, 5%, Hst, -MR, -Reset ODO, Wt=1.6s, Rt=200ms	SOT-23-5	28xd	6g		Tor
1SN	XC6102E621MR	CMOS-IC	VDet 2.1V, 5%, Hst, -MR, -Reset ODO, Wt=1.6s, Rt=200ms	SOT-23-5	28xd	6g		Tor
1SP	XC6102E622MR	CMOS-IC	VDet 2.2V, 5%, Hst, -MR, -Reset ODO, Wt=1.6s, Rt=200ms	SOT-23-5	28xd	6g		Tor
1SR	XC6102E623MR	CMOS-IC	VDet 2.3V, 5%, Hst, -MR, -Reset ODO, Wt=1.6s, Rt=200ms	SOT-23-5	28xd	6g		Tor
1SS	XC6102E624MR	CMOS-IC	VDet 2.4V, 5%, Hst, -MR, -Reset ODO, Wt=1.6s, Rt=200ms	SOT-23-5	28xd	6g		Tor
1ST	XC6102E625MR	CMOS-IC	VDet 2.5V, 5%, Hst, -MR, -Reset ODO, Wt=1.6s, Rt=200ms	SOT-23-5	28xd	6g		Tor
1SU	XC6102E626MR	CMOS-IC	VDet 2.6V, 5%, Hst, -MR, -Reset ODO, Wt=1.6s, Rt=200ms	SOT-23-5	28xd	6g		Tor
1SV	XC6102E627MR	CMOS-IC	VDet 2.7V, 5%, Hst, -MR, -Reset ODO, Wt=1.6s, Rt=200ms	SOT-23-5	28xd	6g		Tor
1SX	XC6102E628MR	CMOS-IC	VDet 2.8V, 5%, Hst, -MR, -Reset ODO, Wt=1.6s, Rt=200ms	SOT-23-5	28xd	6g		Tor
1SY	XC6102E629MR	CMOS-IC	VDet 2.9V, 5%, Hst, -MR, -Reset ODO, Wt=1.6s, Rt=200ms	SOT-23-5	28xd	6g		Tor
1SZ	XC6102E630MR	CMOS-IC	VDet 3.0V, 5%, Hst, -MR, -Reset ODO, Wt=1.6s, Rt=200ms	SOT-23-5	28xd	6g		Tor
1T0	XC6102F531MR	CMOS-IC	VDet 3.1V, 5%, Hst, -MR, -Reset ODO, Wt=400ms, Rt=400ms	SOT-23-5	28xd	6g		Tor
1T1	XC6102F532MR	CMOS-IC	VDet 3.2V, 5%, Hst, -MR, -Reset ODO, Wt=400ms, Rt=400ms	SOT-23-5	28xd	6g		Tor
1T2	XC6102F533MR	CMOS-IC	VDet 3.3V, 5%, Hst, -MR, -Reset ODO, Wt=400ms, Rt=400ms	SOT-23-5	28xd	6g		Tor
1T3	XC6102F534MR	CMOS-IC	VDet 3.4V, 5%, Hst, -MR, -Reset ODO, Wt=400ms, Rt=400ms	SOT-23-5	28xd	6g		Tor
1T4	XC6102F535MR	CMOS-IC	VDet 3.5V, 5%, Hst, -MR, -Reset ODO, Wt=400ms, Rt=400ms	SOT-23-5	28xd	6g		Tor
1T5	XC6102F536MR	CMOS-IC	VDet 3.6V, 5%, Hst, -MR, -Reset ODO, Wt=400ms, Rt=400ms	SOT-23-5	28xd	6g		Tor
1T6	XC6102F537MR	CMOS-IC	VDet 3.7V, 5%, Hst, -MR, -Reset ODO, Wt=400ms, Rt=400ms	SOT-23-5	28xd	6g		Tor
1T7	XC6102F538MR	CMOS-IC	VDet 3.8V, 5%, Hst, -MR, -Reset ODO, Wt=400ms, Rt=400ms	SOT-23-5	28xd	6g		Tor
1T8	XC6102F539MR	CMOS-IC	VDet 3.9V, 5%, Hst, -MR, -Reset ODO, Wt=400ms, Rt=400ms	SOT-23-5	28xd	6g		Tor
1T9	XC6102F540MR	CMOS-IC	VDet 4.0V, 5%, Hst, -MR, -Reset ODO, Wt=400ms, Rt=400ms	SOT-23-5	28xd	6g		Tor
1TA	XC6102F541MR	CMOS-IC	VDet 4.1V, 5%, Hst, -MR, -Reset ODO, Wt=400ms, Rt=400ms	SOT-23-5	28xd	6g		Tor
1TB	XC6102F542MR	CMOS-IC	VDet 4.2V, 5%, Hst, -MR, -Reset ODO, Wt=400ms, Rt=400ms	SOT-23-5	28xd	6g		Tor
1TC	XC6102F543MR	CMOS-IC	VDet 4.3V, 5%, Hst, -MR, -Reset ODO, Wt=400ms, Rt=400ms	SOT-23-5	28xd	6g		Tor
1TD	XC6102F544MR	CMOS-IC	VDet 4.4V, 5%, Hst, -MR, -Reset ODO, Wt=400ms, Rt=400ms	SOT-23-5	28xd	6g		Tor
1TE	XC6102F545MR	CMOS-IC	VDet 4.5V, 5%, Hst, -MR, -Reset ODO, Wt=400ms, Rt=400ms	SOT-23-5	28xd	6g		Tor
1TF	XC6102F516MR	CMOS-IC	VDet 1.6V, 5%, Hst, -MR, -Reset ODO, Wt=400ms, Rt=400ms	SOT-23-5	28xd	6g		Tor
1TF	XC6102F546MR	CMOS-IC	VDet 4.6V, 5%, Hst, -MR, -Reset ODO, Wt=400ms, Rt=400ms	SOT-23-5	28xd	6g		Tor
1TH	XC6102F517MR	CMOS-IC	VDet 1.7V, 5%, Hst, -MR, -Reset ODO, Wt=400ms, Rt=400ms	SOT-23-5	28xd	6g		Tor
1TH	XC6102F547MR	CMOS-IC	VDet 4.7V, 5%, Hst, -MR, -Reset ODO, Wt=400ms, Rt=400ms	SOT-23-5	28xd	6g		Tor
1TK	XC6102F518MR	CMOS-IC	VDet 1.8V, 5%, Hst, -MR, -Reset ODO, Wt=400ms, Rt=400ms	SOT-23-5	28xd	6g		Tor
1TK	XC6102F548MR	CMOS-IC	VDet 4.8V, 5%, Hst, -MR, -Reset ODO, Wt=400ms, Rt=400ms	SOT-23-5	28xd	6g		Tor
1TL	XC6102F519MR	CMOS-IC	VDet 1.9V, 5%, Hst, -MR, -Reset ODO, Wt=400ms, Rt=400ms	SOT-23-5	28xd	6g		Tor
1TL	XC6102F549MR	CMOS-IC	VDet 4.9V, 5%, Hst, -MR, -Reset ODO, Wt=400ms, Rt=400ms	SOT-23-5	28xd	6g		Tor
1TM	XC6102F520MR	CMOS-IC	VDet 2.0V, 5%, Hst, -MR, -Reset ODO, Wt=400ms, Rt=400ms	SOT-23-5	28xd	6g		Tor
1TM	XC6102F550MR	CMOS-IC	VDet 5.0V, 5%, Hst, -MR, -Reset ODO, Wt=400ms, Rt=400ms	SOT-23-5	28xd	6g		Tor
1TN	XC6102F521MR	CMOS-IC	VDet 2.1V, 5%, Hst, -MR, -Reset ODO, Wt=400ms, Rt=400ms	SOT-23-5	28xd	6g		Tor
1TP	XC6102F522MR	CMOS-IC	VDet 2.2V, 5%, Hst, -MR, -Reset ODO, Wt=400ms, Rt=400ms	SOT-23-5	28xd	6g		Tor
1TR	XC6102F523MR	CMOS-IC	VDet 2.3V, 5%, Hst, -MR, -Reset ODO, Wt=400ms, Rt=400ms	SOT-23-5	28xd	6g		Tor
1TS	XC6102F524MR	CMOS-IC	VDet 2.4V, 5%, Hst, -MR, -Reset ODO, Wt=400ms, Rt=400ms	SOT-23-5	28xd	6g		Tor
1TT	XC6102F525MR	CMOS-IC	VDet 2.5V, 5%, Hst, -MR, -Reset ODO, Wt=400ms, Rt=400ms	SOT-23-5	28xd	6g		Tor
1TU	XC6102F526MR	CMOS-IC	VDet 2.6V, 5%, Hst, -MR, -Reset ODO, Wt=400ms, Rt=400ms	SOT-23-5	28xd	6g		Tor
1TV	XC6102F527MR	CMOS-IC	VDet 2.7V, 5%, Hst, -MR, -Reset ODO, Wt=400ms, Rt=400ms	SOT-23-5	28xd	6g		Tor
1TX	XC6102F528MR	CMOS-IC	VDet 2.8V, 5%, Hst, -MR, -Reset ODO, Wt=400ms, Rt=400ms	SOT-23-5	28xd	6g		Tor
1TY	XC6102F529MR	CMOS-IC	VDet 2.9V, 5%, Hst, -MR, -Reset ODO, Wt=400ms, Rt=400ms	SOT-23-5	28xd	6g		Tor
1TZ	XC6102F530MR	CMOS-IC	VDet 3.0V, 5%, Hst, -MR, -Reset ODO, Wt=400ms, Rt=400ms	SOT-23-5	28xd	6g		Tor
1U0	XC6102F631MR	CMOS-IC	VDet 3.1V, 5%, Hst, -MR, -Reset ODO, Wt=1.6s, Rt=400ms	SOT-23-5	28xd	6g		Tor
1U1	XC6102F632MR	CMOS-IC	VDet 3.2V, 5%, Hst, -MR, -Reset ODO, Wt=1.6s, Rt=400ms	SOT-23-5	28xd	6g		Tor
1U2	XC6102F633MR	CMOS-IC	VDet 3.3V, 5%, Hst, -MR, -Reset ODO, Wt=1.6s, Rt=400ms	SOT-23-5	28xd	6g		Tor
1U3	XC6102F634MR	CMOS-IC	VDet 3.4V, 5%, Hst, -MR, -Reset ODO, Wt=1.6s, Rt=400ms	SOT-23-5	28xd	6g		Tor
1U4	XC6102F635MR	CMOS-IC	VDet 3.5V, 5%, Hst, -MR, -Reset ODO, Wt=1.6s, Rt=400ms	SOT-23-5	28xd	6g		Tor
1U5	XC6102F636MR	CMOS-IC	VDet 3.6V, 5%, Hst, -MR, -Reset ODO, Wt=1.6s, Rt=400ms	SOT-23-5	28xd	6g		Tor
1U6	XC6102F637MR	CMOS-IC	VDet 3.7V, 5%, Hst, -MR, -Reset ODO, Wt=1.6s, Rt=400ms	SOT-23-5	28xd	6g		Tor
1U7	XC6102F638MR	CMOS-IC	VDet 3.8V, 5%, Hst, -MR, -Reset ODO, Wt=1.6s, Rt=400ms	SOT-23-5	28xd	6g		Tor
1U8	XC6102F639MR	CMOS-IC	VDet 3.9V, 5%, Hst, -MR, -Reset ODO, Wt=1.6s, Rt=400ms	SOT-23-5	28xd	6g		Tor
1U9	XC6102F640MR	CMOS-IC	VDet 4.0V, 5%, Hst, -MR, -Reset ODO, Wt=1.6s, Rt=400ms	SOT-23-5	28xd	6g		Tor
1UA	XC6102F641MR	CMOS-IC	VDet 4.1V, 5%, Hst, -MR, -Reset ODO, Wt=1.6s, Rt=400ms	SOT-23-5	28xd	6g		Tor
1UB	XC6102F642MR	CMOS-IC	VDet 4.2V, 5%, Hst, -MR, -Reset ODO, Wt=1.6s, Rt=400ms	SOT-23-5	28xd	6g		Tor
1UC	XC6102F643MR	CMOS-IC	VDet 4.3V, 5%, Hst, -MR, -Reset ODO, Wt=1.6s, Rt=400ms	SOT-23-5	28xd	6g		Tor
1UD	XC6102F644MR	CMOS-IC	VDet 4.4V, 5%, Hst, -MR, -Reset ODO, Wt=1.6s, Rt=400ms	SOT-23-5	28xd	6g		Tor
1UE	XC6102F645MR	CMOS-IC	VDet 4.5V, 5%, Hst, -MR, -Reset ODO, Wt=1.6s, Rt=400ms	SOT-23-5	28xd	6g		Tor
1UF	XC6102F616MR	CMOS-IC	VDet 1.6V, 5%, Hst, -MR, -Reset ODO, Wt=1.6s, Rt=400ms	SOT-23-5	28xd	6g		Tor
1UF	XC6102F646MR	CMOS-IC	VDet 4.6V, 5%, Hst, -MR, -Reset ODO, Wt=1.6s, Rt=400ms	SOT-23-5	28xd	6g		Tor
1UH	XC6102F617MR	CMOS-IC	VDet 1.7V, 5%, Hst, -MR, -Reset ODO, Wt=1.6s, Rt=400ms	SOT-23-5	28xd	6g		Tor
1UH	XC6102F647MR	CMOS-IC	VDet 4.7V, 5%, Hst, -MR, -Reset ODO, Wt=1.6s, Rt=400ms	SOT-23-5	28xd	6g		Tor
1UK	XC6102F618MR	CMOS-IC	VDet 1.8V, 5%, Hst, -MR, -Reset ODO, Wt=1.6s, Rt=400ms	SOT-23-5	28xd	6g		Tor
1UK	XC6102F648MR	CMOS-IC	VDet 4.8V, 5%, Hst, -MR, -Reset ODO, Wt=1.6s, Rt=400ms	SOT-23-5	28xd	6g		Tor
1UL	XC6102F619MR	CMOS-IC	VDet 1.9V, 5%, Hst, -MR, -Reset ODO, Wt=1.6s, Rt=400ms	SOT-23-5	28xd	6g		Tor
1UL	XC6102F649MR	CMOS-IC	VDet 4.9V, 5%, Hst, -MR, -Reset ODO, Wt=1.6s, Rt=400ms	SOT-23-5	28xd	6g		Tor

SMD code	Type	Function	Short description	Case	Pin.	St.	Sch.	Mnf.
1UM	XC6102F620MR	CMOS-IC	VDet 2.0V, 5%, Hst, -MR, -Reset ODO, Wt=1.6s, Rt=400ms	SOT-23-5	28xd	6g		Tor
1UM	XC6102F650MR	CMOS-IC	VDet 5.0V, 5%, Hst, -MR, -Reset ODO, Wt=1.6s, Rt=400ms	SOT-23-5	28xd	6g		Tor
1UN	XC6102F621MR	CMOS-IC	VDet 2.1V, 5%, Hst, -MR, -Reset ODO, Wt=1.6s, Rt=400ms	SOT-23-5	28xd	6g		Tor
1UP	XC6102F622MR	CMOS-IC	VDet 2.2V, 5%, Hst, -MR, -Reset ODO, Wt=1.6s, Rt=400ms	SOT-23-5	28xd	6g		Tor
1UR	XC6102F623MR	CMOS-IC	VDet 2.3V, 5%, Hst, -MR, -Reset ODO, Wt=1.6s, Rt=400ms	SOT-23-5	28xd	6g		Tor
1US	XC6102F624MR	CMOS-IC	VDet 2.4V, 5%, Hst, -MR, -Reset ODO, Wt=1.6s, Rt=400ms	SOT-23-5	28xd	6g		Tor
1UT	XC6102F625MR	CMOS-IC	VDet 2.5V, 5%, Hst, -MR, -Reset ODO, Wt=1.6s, Rt=400ms	SOT-23-5	28xd	6g		Tor
1UU	XC6102F626MR	CMOS-IC	VDet 2.6V, 5%, Hst, -MR, -Reset ODO, Wt=1.6s, Rt=400ms	SOT-23-5	28xd	6g		Tor
1UV	XC6102F627MR	CMOS-IC	VDet 2.7V, 5%, Hst, -MR, -Reset ODO, Wt=1.6s, Rt=400ms	SOT-23-5	28xd	6g		Tor
1UX	XC6102F628MR	CMOS-IC	VDet 2.8V, 5%, Hst, -MR, -Reset ODO, Wt=1.6s, Rt=400ms	SOT-23-5	28xd	6g		Tor
1UY	XC6102F629MR	CMOS-IC	VDet 2.9V, 5%, Hst, -MR, -Reset ODO, Wt=1.6s, Rt=400ms	SOT-23-5	28xd	6g		Tor
1UZ	XC6102F630MR	CMOS-IC	VDet 3.0V, 5%, Hst, -MR, -Reset ODO, Wt=1.6s, Rt=400ms	SOT-23-5	28xd	6g		Tor
1V0	XC6102H631MR	CMOS-IC	VDet 3.1V, 5%, Hst, -MR, -Reset ODO, Wt=1.6s, Rt=1.6s	SOT-23-5	28xd	6g		Tor
1V1	XC6102H632MR	CMOS-IC	VDet 3.2V, 5%, Hst, -MR, -Reset ODO, Wt=1.6s, Rt=1.6s	SOT-23-5	28xd	6g		Tor
1V2	XC6102H633MR	CMOS-IC	VDet 3.3V, 5%, Hst, -MR, -Reset ODO, Wt=1.6s, Rt=1.6s	SOT-23-5	28xd	6g		Tor
1V3	XC6102H634MR	CMOS-IC	VDet 3.4V, 5%, Hst, -MR, -Reset ODO, Wt=1.6s, Rt=1.6s	SOT-23-5	28xd	6g		Tor
1V4	XC6102H635MR	CMOS-IC	VDet 3.5V, 5%, Hst, -MR, -Reset ODO, Wt=1.6s, Rt=1.6s	SOT-23-5	28xd	6g		Tor
1V5	TAR5S15	VR-IC	LDO, CE, 1,5V±1%, 200mA	SOT-25	28un		VR7	Tos
1V5	TAR5S15U	VR-IC	LDO, CE, 1,5V±1%, 200mA	SOT-353	30un		VR7	Tos
1V5	XC6102H636MR	CMOS-IC	VDet 3.6V, 5%, Hst, -MR, -Reset ODO, Wt=1.6s, Rt=1.6s	SOT-23-5	28xd	6g		Tor
1V6	TAR5S16	VR-IC	LDO, CE, 1,6V±1%, 200mA	SOT-25	28un		VR7	Tos
1V6	TAR5S16U	VR-IC	LDO, CE, 1,6V±1%, 200mA	SOT-353	30un		VR7	Tos
1V6	XC6102H637MR	CMOS-IC	VDet 3.7V, 5%, Hst, -MR, -Reset ODO, Wt=1.6s, Rt=1.6s	SOT-23-5	28xd	6g		Tor
1V7	TAR5S17	VR-IC	LDO, CE, 1,7V±1%, 200mA	SOT-25	28un		VR7	Tos
1V7	TAR5S17U	VR-IC	LDO, CE, 1,7V±1%, 200mA	SOT-353	30un		VR7	Tos
1V7	XC6102H638MR	CMOS-IC	VDet 3.8V, 5%, Hst, -MR, -Reset ODO, Wt=1.6s, Rt=1.6s	SOT-23-5	28xd	6g		Tor
1V7	XC6217A082MR	VR-IC	LDO, -CE, Sdwn, 0.8V±2%, 200mA	SOT-23-5	28cu	6g	VR4a	Tor
1V8	TAR5S18	VR-IC	LDO, CE, 1,8V±1%, 200mA	SOT-25	28un		VR7	Tos
1V8	TAR5S18U	VR-IC	LDO, CE, 1,8V±1%, 200mA	SOT-353	30un		VR7	Tos
1V8	XC6102H639MR	CMOS-IC	VDet 3.9V, 5%, Hst, -MR, -Reset ODO, Wt=1.6s, Rt=1.6s	SOT-23-5	28xd	6g		Tor
1V8	XC6217A092MR	VR-IC	LDO, -CE, Sdwn, 0.9V±2%, 200mA	SOT-23-5	28cu	6g	VR4a	Tor
1V9	TAR5S19	VR-IC	LDO, CE, 1,9V±1%, 200mA	SOT-25	28un		VR7	Tos
1V9	TAR5S19U	VR-IC	LDO, CE, 1,9V±1%, 200mA	SOT-353	30un		VR7	Tos
1V9	XC6102H640MR	CMOS-IC	VDet 4.0V, 5%, Hst, -MR, -Reset ODO, Wt=1.6s, Rt=1.6s	SOT-23-5	28xd	6g		Tor
1V9	XC6217A102MR	VR-IC	LDO, -CE, Sdwn, 1V±2%, 200mA	SOT-23-5	28cu	6g	VR4a	Tor
1VA	XC6102H641MR	CMOS-IC	VDet 4.1V, 5%, Hst, -MR, -Reset ODO, Wt=1.6s, Rt=1.6s	SOT-23-5	28xd	6g		Tor
1VA	XC6217A112MR	VR-IC	LDO, -CE, Sdwn, 1.1V±2%, 200mA	SOT-23-5	28cu	6g	VR4a	Tor
1VB	XC6102H642MR	CMOS-IC	VDet 4.2V, 5%, Hst, -MR, -Reset ODO, Wt=1.6s, Rt=1.6s	SOT-23-5	28xd	6g		Tor
1VB	XC6217A122MR	VR-IC	LDO, -CE, Sdwn, 1.2V±2%, 200mA	SOT-23-5	28cu	6g	VR4a	Tor
1VC	XC6102H643MR	CMOS-IC	VDet 4.3V, 5%, Hst, -MR, -Reset ODO, Wt=1.6s, Rt=1.6s	SOT-23-5	28xd	6g		Tor
1VC	XC6217A132MR	VR-IC	LDO, -CE, Sdwn, 1.3V±2%, 200mA	SOT-23-5	28cu	6g	VR4a	Tor
1VD	XC6102H644MR	CMOS-IC	VDet 4.4V, 5%, Hst, -MR, -Reset ODO, Wt=1.6s, Rt=1.6s	SOT-23-5	28xd	6g		Tor
1VD	XC6217A142MR	VR-IC	LDO, -CE, Sdwn, 1.4V±2%, 200mA	SOT-23-5	28cu	6g	VR4a	Tor
1VE	XC6102H645MR	CMOS-IC	VDet 4.5V, 5%, Hst, -MR, -Reset ODO, Wt=1.6s, Rt=1.6s	SOT-23-5	28xd	6g		Tor
1VE	XC6217A152MR	VR-IC	LDO, -CE, Sdwn, 1.5V±2%, 200mA	SOT-23-5	28cu	6g	VR4a	Tor
1VF	XC6102H616MR	CMOS-IC	VDet 1.6V, 5%, Hst, -MR, -Reset ODO, Wt=1.6s, Rt=1.6s	SOT-23-5	28xd	6g		Tor
1VF	XC6102H646MR	CMOS-IC	VDet 4.6V, 5%, Hst, -MR, -Reset ODO, Wt=1.6s, Rt=1.6s	SOT-23-5	28xd	6g		Tor
1VF	XC6217A162MR	VR-IC	LDO, -CE, Sdwn, 1.6V±2%, 200mA	SOT-23-5	28cu	6g	VR4a	Tor
1VH	XC6102H617MR	CMOS-IC	VDet 1.7V, 5%, Hst, -MR, -Reset ODO, Wt=1.6s, Rt=1.6s	SOT-23-5	28xd	6g		Tor
1VH	XC6102H647MR	CMOS-IC	VDet 4.7V, 5%, Hst, -MR, -Reset ODO, Wt=1.6s, Rt=1.6s	SOT-23-5	28xd	6g		Tor
1VH	XC6217A172MR	VR-IC	LDO, -CE, Sdwn, 1.7V±2%, 200mA	SOT-23-5	28cu	6g	VR4a	Tor
1VK	XC6102H618MR	CMOS-IC	VDet 1.8V, 5%, Hst, -MR, -Reset ODO, Wt=1.6s, Rt=1.6s	SOT-23-5	28xd	6g		Tor
1VK	XC6102H648MR	CMOS-IC	VDet 4.8V, 5%, Hst, -MR, -Reset ODO, Wt=1.6s, Rt=1.6s	SOT-23-5	28xd	6g		Tor
1VK	XC6217A182MR	VR-IC	LDO, -CE, Sdwn, 1.8V±2%, 200mA	SOT-23-5	28cu	6g	VR4a	Tor
1VL	XC6102H619MR	CMOS-IC	VDet 1.9V, 5%, Hst, -MR, -Reset ODO, Wt=1.6s, Rt=1.6s	SOT-23-5	28xd	6g		Tor
1VL	XC6102H649MR	CMOS-IC	VDet 4.9V, 5%, Hst, -MR, -Reset ODO, Wt=1.6s, Rt=1.6s	SOT-23-5	28xd	6g		Tor
1VL	XC6217A192MR	VR-IC	LDO, -CE, Sdwn, 1.9V±2%, 200mA	SOT-23-5	28cu	6g	VR4a	Tor
1VM	XC6102H620MR	CMOS-IC	VDet 2.0V, 5%, Hst, -MR, -Reset ODO, Wt=1.6s, Rt=1.6s	SOT-23-5	28xd	6g		Tor
1VM	XC6102H650MR	CMOS-IC	VDet 5.0V, 5%, Hst, -MR, -Reset ODO, Wt=1.6s, Rt=1.6s	SOT-23-5	28xd	6g		Tor
1VM	XC6217A202MR	VR-IC	LDO, -CE, Sdwn, 2V±2%, 200mA	SOT-23-5	28cu	6g	VR4a	Tor
1VN	XC6102H621MR	CMOS-IC	VDet 2.1V, 5%, Hst, -MR, -Reset ODO, Wt=1.6s, Rt=1.6s	SOT-23-5	28xd	6g		Tor
1VN	XC6217A212MR	VR-IC	LDO, -CE, Sdwn, 2.1V±2%, 200mA	SOT-23-5	28cu	6g	VR4a	Tor
1VP	XC6102H622MR	CMOS-IC	VDet 2.2V, 5%, Hst, -MR, -Reset ODO, Wt=1.6s, Rt=1.6s	SOT-23-5	28xd	6g		Tor
1VP	XC6217A222MR	VR-IC	LDO, -CE, Sdwn, 2.2V±2%, 200mA	SOT-23-5	28cu	6g	VR4a	Tor
1VR	XC6102H623MR	CMOS-IC	VDet 2.3V, 5%, Hst, -MR, -Reset ODO, Wt=1.6s, Rt=1.6s	SOT-23-5	28xd	6g		Tor
1VR	XC6217A232MR	VR-IC	LDO, -CE, Sdwn, 2.3V±2%, 200mA	SOT-23-5	28cu	6g	VR4a	Tor
1VS	XC6102H624MR	CMOS-IC	VDet 2.4V, 5%, Hst, -MR, -Reset ODO, Wt=1.6s, Rt=1.6s	SOT-23-5	28xd	6g		Tor
1VS	XC6217A242MR	VR-IC	LDO, -CE, Sdwn, 2.4V±2%, 200mA	SOT-23-5	28cu	6g	VR4a	Tor
1VT	XC6102H625MR	CMOS-IC	VDet 2.5V, 5%, Hst, -MR, -Reset ODO, Wt=1.6s, Rt=1.6s	SOT-23-5	28xd	6g		Tor
1VT	XC6217A252MR	VR-IC	LDO, -CE, Sdwn, 2.5V±2%, 200mA	SOT-23-5	28cu	6g	VR4a	Tor
1VU	XC6102H626MR	CMOS-IC	VDet 2.6V, 5%, Hst, -MR, -Reset ODO, Wt=1.6s, Rt=1.6s	SOT-23-5	28xd	6g		Tor
1VU	XC6217A262MR	VR-IC	LDO, -CE, Sdwn, 2.6V±2%, 200mA	SOT-23-5	28cu	6g	VR4a	Tor
1VV	XC6102H627MR	CMOS-IC	VDet 2.7V, 5%, Hst, -MR, -Reset ODO, Wt=1.6s, Rt=1.6s	SOT-23-5	28xd	6g		Tor
1VV	XC6217A272MR	VR-IC	LDO, -CE, Sdwn, 2.7V±2%, 200mA	SOT-23-5	28cu	6g	VR4a	Tor
1VX	XC6102H628MR	CMOS-IC	VDet 2.8V, 5%, Hst, -MR, -Reset ODO, Wt=1.6s, Rt=1.6s	SOT-23-5	28xd	6g		Tor

SMD code	Type	Function	Short description	Case	Pin.	St.	Sch.	Mnf.
1VX	XC6217A282MR	VR-IC	LDO, -CE, Sdwn, 2.8V±2%, 200mA	SOT-23-5	28cu	6g	VR4a	Tor
1VY	XC6102H629MR	CMOS-IC	VDet 2.9V, 5%, Hst, -MR, -Reset ODO, Wt=1.6s, Rt=1.6s	SOT-23-5	28xd	6g		Tor
1VY	XC6217A292MR	VR-IC	LDO, -CE, Sdwn, 2.9V±2%, 200mA	SOT-23-5	28cu	6g	VR4a	Tor
1VZ	XC6102H630MR	CMOS-IC	VDet 3.0V, 5%, Hst, -MR, -Reset ODO, Wt=1.6s, Rt=1.6s	SOT-23-5	28xd	6g		Tor
1VZ	XC6217A302MR	VR-IC	LDO, -CE, Sdwn, 3V±2%, 200mA	SOT-23-5	28cu	6g	VR4a	Tor
1W	R1210N311C	VR-IC	PWM step-up DC-DC converter, 3.1V, 100KHz	SOT-23-5	28sc	6g	-	Ric
1X	R1210N411C	VR-IC	PWM step-up DC-DC converter, 4,1V, 100KHz	SOT-23-5	28sc	6g	-	Ric
1X7	XC6217B082MR	VR-IC	LDO, -CE, Sdwn, int. CL disch. res, 0.8V±2%, 200mA	SOT-23-5	28cu	6g	VR4a	Tor
1X8	XC6217B092MR	VR-IC	LDO, -CE, Sdwn, int. CL disch. res, 0.9V±2%, 200mA	SOT-23-5	28cu	6g	VR4a	Tor
1X9	XC6217B102MR	VR-IC	LDO, -CE, Sdwn, int. CL disch. res, 1V±2%, 200mA	SOT-23-5	28cu	6g	VR4a	Tor
1XA	XC6217B112MR	VR-IC	LDO, -CE, Sdwn, int. CL disch. res, 1.1V±2%, 200mA	SOT-23-5	28cu	6g	VR4a	Tor
1XB	XC6217B122MR	VR-IC	LDO, -CE, Sdwn, int. CL disch. res, 1.2V±2%, 200mA	SOT-23-5	28cu	6g	VR4a	Tor
1XC	XC6217B132MR	VR-IC	LDO, -CE, Sdwn, int. CL disch. res, 1.3V±2%, 200mA	SOT-23-5	28cu	6g	VR4a	Tor
1XD	XC6217B142MR	VR-IC	LDO, -CE, Sdwn, int. CL disch. res, 1.4V±2%, 200mA	SOT-23-5	28cu	6g	VR4a	Tor
1XE	XC6217B152MR	VR-IC	LDO, -CE, Sdwn, int. CL disch. res, 1.5V±2%, 200mA	SOT-23-5	28cu	6g	VR4a	Tor
1XF	XC6217B162MR	VR-IC	LDO, -CE, Sdwn, int. CL disch. res, 1.6V±2%, 200mA	SOT-23-5	28cu	6g	VR4a	Tor
1XH	XC6217B172MR	VR-IC	LDO, -CE, Sdwn, int. CL disch. res, 1.7V±2%, 200mA	SOT-23-5	28cu	6g	VR4a	Tor
1XK	XC6217B182MR	VR-IC	LDO, -CE, Sdwn, int. CL disch. res, 1.8V±2%, 200mA	SOT-23-5	28cu	6g	VR4a	Tor
1XL	XC6217B192MR	VR-IC	LDO, -CE, Sdwn, int. CL disch. res, 1.9V±2%, 200mA	SOT-23-5	28cu	6g	VR4a	Tor
1XM	XC6217B202MR	VR-IC	LDO, -CE, Sdwn, int. CL disch. res, 2V±2%, 200mA	SOT-23-5	28cu	6g	VR4a	Tor
1XN	XC6217B212MR	VR-IC	LDO, -CE, Sdwn, int. CL disch. res, 2.1V±2%, 200mA	SOT-23-5	28cu	6g	VR4a	Tor
1XP	XC6217B222MR	VR-IC	LDO, -CE, Sdwn, int. CL disch. res, 2.2V±2%, 200mA	SOT-23-5	28cu	6g	VR4a	Tor
1XR	XC6217B232MR	VR-IC	LDO, -CE, Sdwn, int. CL disch. res, 2.3V±2%, 200mA	SOT-23-5	28cu	6g	VR4a	Tor
1XS	XC6217B242MR	VR-IC	LDO, -CE, Sdwn, int. CL disch. res, 2.4V±2%, 200mA	SOT-23-5	28cu	6g	VR4a	Tor
1XT	XC6217B252MR	VR-IC	LDO, -CE, Sdwn, int. CL disch. res, 2.5V±2%, 200mA	SOT-23-5	28cu	6g	VR4a	Tor
1XU	XC6217B262MR	VR-IC	LDO, -CE, Sdwn, int. CL disch. res, 2.6V±2%, 200mA	SOT-23-5	28cu	6g	VR4a	Tor
1XV	XC6217B272MR	VR-IC	LDO, -CE, Sdwn, int. CL disch. res, 2.7V±2%, 200mA	SOT-23-5	28cu	6g	VR4a	Tor
1XX	XC6217B282MR	VR-IC	LDO, -CE, Sdwn, int. CL disch. res, 2.8V±2%, 200mA	SOT-23-5	28cu	6g	VR4a	Tor
1XY	XC6217B292MR	VR-IC	LDO, -CE, Sdwn, int. CL disch. res, 2.9V±2%, 200mA	SOT-23-5	28cu	6g	VR4a	Tor
1XZ	XC6217B302MR	VR-IC	LDO, -CE, Sdwn, int. CL disch. res, 3V±2%, 200mA	SOT-23-5	28cu	6g	VR4a	Tor
1Y	R1210N511C	VR-IC	PWM step-up DC-DC converter, 5,1V, 100KHz	SOT-23-5	28sc	6g	-	Ric
20	R1223N252B	VR-IC	PWM/VFM St-Dwn DC/DC Conv-Ctrl, CE, 2,5V, 500KHz, L-Pr.	SOT-23-5	28vn	6g	-	Ric
20	RN5RF20AA	VR-IC	LRip, -CE, 2V±2%, 1A*	SOT-23-5	28vw	6g	VR6	Ric
20	RN5RZ20AA	VR-IC	Low Noise, LDO, -CE, 2V±2%, 100mA	SOT-23-5	28vrt	6g	VR4	Ric
200	XC6103A131MR	CMOS-IC	VDet 3.1V, 5%, Hst, -MR, Reset PPO, Wt=6.25ms, Rt=3.13ms	SOT-23-5	28xd	6g		Tor
201	XC6103A132MR	CMOS-IC	VDet 3.2V, 5%, Hst, -MR, Reset PPO, Wt=6.25ms, Rt=3.13ms	SOT-23-5	28xd	6g		Tor
202	XC6103A133MR	CMOS-IC	VDet 3.3V, 5%, Hst, -MR, Reset PPO, Wt=6.25ms, Rt=3.13ms	SOT-23-5	28xd	6g		Tor
203	XC6103A134MR	CMOS-IC	VDet 3.4V, 5%, Hst, -MR, Reset PPO, Wt=6.25ms, Rt=3.13ms	SOT-23-5	28xd	6g		Tor
204	XC6103A135MR	CMOS-IC	VDet 3.5V, 5%, Hst, -MR, Reset PPO, Wt=6.25ms, Rt=3.13ms	SOT-23-5	28xd	6g		Tor
205	XC6103A136MR	CMOS-IC	VDet 3.6V, 5%, Hst, -MR, Reset PPO, Wt=6.25ms, Rt=3.13ms	SOT-23-5	28xd	6g		Tor
206	XC6103A137MR	CMOS-IC	VDet 3.7V, 5%, Hst, -MR, Reset PPO, Wt=6.25ms, Rt=3.13ms	SOT-23-5	28xd	6g		Tor
207	XC6103A138MR	CMOS-IC	VDet 3.8V, 5%, Hst, -MR, Reset PPO, Wt=6.25ms, Rt=3.13ms	SOT-23-5	28xd	6g		Tor
208	XC6103A139MR	CMOS-IC	VDet 3.9V, 5%, Hst, -MR, Reset PPO, Wt=6.25ms, Rt=3.13ms	SOT-23-5	28xd	6g		Tor
209	R3112N091A	CMOS-IC	Voltage Detector 0,91V, Reset Push-pull output	SOT-23-5	28vdo	6g	VD3	Ric
209	XC6103A140MR	CMOS-IC	VDet 4.0V, 5%, Hst, -MR, Reset PPO, Wt=6.25ms, Rt=3.13ms	SOT-23-5	28xd	6g		Tor
20A	XC6103A141MR	CMOS-IC	VDet 4.1V, 5%, Hst, -MR, Reset PPO, Wt=6.25ms, Rt=3.13ms	SOT-23-5	28xd	6g		Tor
20-A	UTC8120-A	Lin/Digi-IC	Voltage Detector 2V, -Reset Open collector output	SOT-23-5	28vdz		VD6	Utc
20B	XC6103A142MR	CMOS-IC	VDet 4.2V, 5%, Hst, -MR, Reset PPO, Wt=6.25ms, Rt=3.13ms	SOT-23-5	28xd	6g		Tor
20-B	UTC8120-B	Lin/Digi-IC	Voltage Detector 2V, -Reset Open collector output	SOT-23-5	28vdm		VD6	Utc
20C	XC6103A143MR	CMOS-IC	VDet 4.3V, 5%, Hst, -MR, Reset PPO, Wt=6.25ms, Rt=3.13ms	SOT-23-5	28xd	6g		Tor
20D	XC6103A144MR	CMOS-IC	VDet 4.4V, 5%, Hst, -MR, Reset PPO, Wt=6.25ms, Rt=3.13ms	SOT-23-5	28xd	6g		Tor
20E	XC6103A145MR	CMOS-IC	VDet 4.5V, 5%, Hst, -MR, Reset PPO, Wt=6.25ms, Rt=3.13ms	SOT-23-5	28xd	6g		Tor
20F	XC6103A116MR	CMOS-IC	VDet 1.6V, 5%, Hst, -MR, Reset PPO, Wt=6.25ms, Rt=3.13ms	SOT-23-5	28xd	6g		Tor
20F	XC6103A146MR	CMOS-IC	VDet 4.6V, 5%, Hst, -MR, Reset PPO, Wt=6.25ms, Rt=3.13ms	SOT-23-5	28xd	6g		Tor
20H	XC6103A117MR	CMOS-IC	VDet 1.7V, 5%, Hst, -MR, Reset PPO, Wt=6.25ms, Rt=3.13ms	SOT-23-5	28xd	6g		Tor
20H	XC6103A147MR	CMOS-IC	VDet 4.7V, 5%, Hst, -MR, Reset PPO, Wt=6.25ms, Rt=3.13ms	SOT-23-5	28xd	6g		Tor
20K	TK71720S	VR-IC	LDO, CE, 2V±1,5%, 300mA	SOT-23-5	28vrx		VR7	Tok
20K	XC6103A118MR	CMOS-IC	VDet 1.8V, 5%, Hst, -MR, Reset PPO, Wt=6.25ms, Rt=3.13ms	SOT-23-5	28xd	6g		Tor
20K	XC6103A148MR	CMOS-IC	VDet 4.8V, 5%, Hst, -MR, Reset PPO, Wt=6.25ms, Rt=3.13ms	SOT-23-5	28xd	6g		Tor
20L	TK71620ASCL(H)	VR-IC	LDO, CE, 2V±2%, 150mA, -30..+80°C	SOT-23-5	28vrx		VR7	Tok
20L	TK71620ASIL	VR-IC	LDO, CE, 2V±2%, 150mA, -40..+85°C	SOT-23-5	28vrx		VR7	Tok
20L	XC6103A119MR	CMOS-IC	VDet 1.9V, 5%, Hst, -MR, Reset PPO, Wt=6.25ms, Rt=3.13ms	SOT-23-5	28xd	6g		Tor
20L	XC6103A149MR	CMOS-IC	VDet 4.9V, 5%, Hst, -MR, Reset PPO, Wt=6.25ms, Rt=3.13ms	SOT-23-5	28xd	6g		Tor
20M	XC6103A120MR	CMOS-IC	VDet 2.0V, 5%, Hst, -MR, Reset PPO, Wt=6.25ms, Rt=3.13ms	SOT-23-5	28xd	6g		Tor
20M	XC6103A150MR	CMOS-IC	VDet 5.0V, 5%, Hst, -MR, Reset PPO, Wt=6.25ms, Rt=3.13ms	SOT-23-5	28xd	6g		Tor
20N	XC6103A121MR	CMOS-IC	VDet 2.1V, 5%, Hst, -MR, Reset PPO, Wt=6.25ms, Rt=3.13ms	SOT-23-5	28xd	6g		Tor
20P	TK11220BU	VR-IC	LDO, CE, 2V±2%, 150mA	SOT-89-5	32vg	6i	VR7	Tok
20P	XC6103A122MR	CMOS-IC	VDet 2.2V, 5%, Hst, -MR, Reset PPO, Wt=6.25ms, Rt=3.13ms	SOT-23-5	28xd	6g		Tor
20Q	TK11320BU	VR-IC	LDO, -CE, 2V±2%, 150mA	SOT-89-5	32vg	6i	VR7	Tok
20R	XC6103A123MR	CMOS-IC	VDet 2.3V, 5%, Hst, -MR, Reset PPO, Wt=6.25ms, Rt=3.13ms	SOT-23-5	28xd	6g		Tor
20S	XC6103A124MR	CMOS-IC	VDet 2.4V, 5%, Hst, -MR, Reset PPO, Wt=6.25ms, Rt=3.13ms	SOT-23-5	28xd	6g		Tor
20T	XC6103A125MR	CMOS-IC	VDet 2.5V, 5%, Hst, -MR, Reset PPO, Wt=6.25ms, Rt=3.13ms	SOT-23-5	28xd	6g		Tor
20U	XC6103A126MR	CMOS-IC	VDet 2.6V, 5%, Hst, -MR, Reset PPO, Wt=6.25ms, Rt=3.13ms	SOT-23-5	28xd	6g		Tor
20V	XC6103A127MR	CMOS-IC	VDet 2.7V, 5%, Hst, -MR, Reset PPO, Wt=6.25ms, Rt=3.13ms	SOT-23-5	28xd	6g		Tor
20X	XC6103A128MR	CMOS-IC	VDet 2.8V, 5%, Hst, -MR, Reset PPO, Wt=6.25ms, Rt=3.13ms	SOT-23-5	28xd	6g		Tor

SMD code	Type	Function	Short description	Case	Pin.	St.	Sch.	Mnf.
20Y	XC6103A129MR	CMOS-IC	VDet 2.9V, 5%, Hst, -MR, Reset PPO, Wt=6.25ms, Rt=3.13ms	SOT-23-5	28xd	6g		Tor
20Z	XC6103A130MR	CMOS-IC	VDet 3.0V, 5%, Hst, -MR, Reset PPO, Wt=6.25ms, Rt=3.13ms	SOT-23-5	28xd	6g		Tor
21	R1223N302B	VR-IC	PWM/VFM St-Dwn DC/DC Conv-Ctrl, CE, 3V, 500KHz, L-Pr.	SOT-23-5	28vn	6g	-	Ric
21	RN5RF21AA	VR-IC	LRip, -CE, 2,1V±2%, 1A*	SOT-23-5	28vw	6g	VR6	Ric
21	RN5RZ21AA	VR-IC	Low Noise, LDO, -CE, 2,1V±2%, 100mA	SOT-23-5	28vrt	6g	VR4	Ric
210	R3112N101A	CMOS-IC	Voltage Detector 1V, Reset Push-pull output	SOT-23-5	28vdo	6g	VD3	Ric
210	XC6103A231MR	CMOS-IC	VDet 3.1V, 5%, Hst, -MR, Reset PPO, Wt=50ms, Rt=3.13ms	SOT-23-5	28xd	6g		Tor
211	R3112N111A	CMOS-IC	Voltage Detector 1,1V, Reset Push-pull output	SOT-23-5	28vdo	6g	VD3	Ric
211	XC6103A232MR	CMOS-IC	VDet 3.2V, 5%, Hst, -MR, Reset PPO, Wt=50ms, Rt=3.13ms	SOT-23-5	28xd	6g		Tor
212	R3112N121A	CMOS-IC	Voltage Detector 1,2V, Reset Push-pull output	SOT-23-5	28vdo	6g	VD3	Ric
212	XC6103A233MR	CMOS-IC	VDet 3.3V, 5%, Hst, -MR, Reset PPO, Wt=50ms, Rt=3.13ms	SOT-23-5	28xd	6g		Tor
213	R3112N131A	CMOS-IC	Voltage Detector 1,3V, Reset Push-pull output	SOT-23-5	28vdo	6g	VD3	Ric
213	XC6103A234MR	CMOS-IC	VDet 3.4V, 5%, Hst, -MR, Reset PPO, Wt=50ms, Rt=3.13ms	SOT-23-5	28xd	6g		Tor
214	R3112N141A	CMOS-IC	Voltage Detector 1,4V, Reset Push-pull output	SOT-23-5	28vdo	6g	VD3	Ric
214	XC6103A235MR	CMOS-IC	VDet 3.5V, 5%, Hst, -MR, Reset PPO, Wt=50ms, Rt=3.13ms	SOT-23-5	28xd	6g		Tor
215	R1126N151B	VR-IC	LDO, LN, CE, 1.5V±2%, 150mA	SOT-23-5	28vc	6g	VR4	Ric
215	R3112N151A	CMOS-IC	Voltage Detector 1,5V, Reset Push-pull output	SOT-23-5	28vdo	6g	VD3	Ric
215	XC6103A236MR	CMOS-IC	VDet 3.6V, 5%, Hst, -MR, Reset PPO, Wt=50ms, Rt=3.13ms	SOT-23-5	28xd	6g		Tor
216	R1126N161B	VR-IC	LDO, LN, CE, 1.6V±2%, 150mA	SOT-23-5	28vc	6g	VR4	Ric
216	R3112N161A	CMOS-IC	Voltage Detector 1,6V, Reset Push-pull output	SOT-23-5	28vdo	6g	VD3	Ric
216	XC6103A237MR	CMOS-IC	VDet 3.7V, 5%, Hst, -MR, Reset PPO, Wt=50ms, Rt=3.13ms	SOT-23-5	28xd	6g		Tor
217	R1126N171B	VR-IC	LDO, LN, CE, 1.7V±2%, 150mA	SOT-23-5	28vc	6g	VR4	Ric
217	R3112N171A	CMOS-IC	Voltage Detector 1,7V, Reset Push-pull output	SOT-23-5	28vdo	6g	VD3	Ric
217	XC6103A238MR	CMOS-IC	VDet 3.8V, 5%, Hst, -MR, Reset PPO, Wt=50ms, Rt=3.13ms	SOT-23-5	28xd	6g		Tor
218	R1126N181B	VR-IC	LDO, LN, CE, 1.8V±2%, 150mA	SOT-23-5	28vc	6g	VR4	Ric
218	R3112N181A	CMOS-IC	Voltage Detector 1,8V, Reset Push-pull output	SOT-23-5	28vdo	6g	VD3	Ric
218	XC6103A239MR	CMOS-IC	VDet 3.9V, 5%, Hst, -MR, Reset PPO, Wt=50ms, Rt=3.13ms	SOT-23-5	28xd	6g		Tor
219	R1126N191B	VR-IC	LDO, LN, CE, 1.9V±2%, 150mA	SOT-23-5	28vc	6g	VR4	Ric
219	R3112N191A	CMOS-IC	Voltage Detector 1,9V, Reset Push-pull output	SOT-23-5	28vdo	6g	VD3	Ric
219	XC6103A240MR	CMOS-IC	VDet 4.0V, 5%, Hst, -MR, Reset PPO, Wt=50ms, Rt=3.13ms	SOT-23-5	28xd	6g		Tor
21A	APR3021-15B	CMOS-IC	Voltage detector, 1.5V, -Reset Push-pull output	SOT-23-5	28vd1	3b	VD7	Anp
21A	XC6103A241MR	CMOS-IC	VDet 4.1V, 5%, Hst, -MR, Reset PPO, Wt=50ms, Rt=3.13ms	SOT-23-5	28xd	6g		Tor
21-A	UTC8121-A	Lin/Digi-IC	Voltage Detector 2.1V, -Reset Open collector output	SOT-23-5	28vdz		VD6	Utc
21B	APR3021-17B	CMOS-IC	Voltage detector, 1.75V, -Reset Push-pull output	SOT-23-5	28vd1	3b	VD7	Anp
21B	XC6103A242MR	CMOS-IC	VDet 4.2V, 5%, Hst, -MR, Reset PPO, Wt=50ms, Rt=3.13ms	SOT-23-5	28xd	6g		Tor
21-B	UTC8121-B	Lin/Digi-IC	Voltage Detector 2.1V, -Reset Open collector output	SOT-23-5	28vdm		VD6	Utc
21C	APR3021-23B	CMOS-IC	Voltage detector, 2.32V, -Reset Push-pull output	SOT-23-5	28vd1	3b	VD7	Anp
21C	XC6103A243MR	CMOS-IC	VDet 4.3V, 5%, Hst, -MR, Reset PPO, Wt=50ms, Rt=3.13ms	SOT-23-5	28xd	6g		Tor
21D	APR3021-26B	CMOS-IC	Voltage detector, 2.63V, -Reset Push-pull output	SOT-23-5	28vd1	3b	VD7	Anp
21D	XC6103A244MR	CMOS-IC	VDet 4.4V, 5%, Hst, -MR, Reset PPO, Wt=50ms, Rt=3.13ms	SOT-23-5	28xd	6g		Tor
21E	APR3021-29B	CMOS-IC	Voltage detector, 2.93V, -Reset Push-pull output	SOT-23-5	28vd1	3b	VD7	Anp
21E	XC6103A245MR	CMOS-IC	VDet 4.5V, 5%, Hst, -MR, Reset PPO, Wt=50ms, Rt=3.13ms	SOT-23-5	28xd	6g		Tor
21F	APR3021-30B	CMOS-IC	Voltage detector, 3.08V, -Reset Push-pull output	SOT-23-5	28vd1	3b	VD7	Anp
21F	XC6103A216MR	CMOS-IC	VDet 1.6V, 5%, Hst, -MR, Reset PPO, Wt=50ms, Rt=3.13ms	SOT-23-5	28xd	6g		Tor
21F	XC6103A246MR	CMOS-IC	VDet 4.6V, 5%, Hst, -MR, Reset PPO, Wt=50ms, Rt=3.13ms	SOT-23-5	28xd	6g		Tor
21G	APR3021-39B	CMOS-IC	Voltage detector, 3.9V, -Reset Push-pull output	SOT-23-5	28vd1	3b	VD7	Anp
21H	APR3021-43B	CMOS-IC	Voltage detector, 4.38V, -Reset Push-pull output	SOT-23-5	28vd1	3b	VD7	Anp
21H	XC6103A217MR	CMOS-IC	VDet 1.7V, 5%, Hst, -MR, Reset PPO, Wt=50ms, Rt=3.13ms	SOT-23-5	28xd	6g		Tor
21H	XC6103A247MR	CMOS-IC	VDet 4.7V, 5%, Hst, -MR, Reset PPO, Wt=50ms, Rt=3.13ms	SOT-23-5	28xd	6g		Tor
21J	APR3021-46B	CMOS-IC	Voltage detector, 4.63V, -Reset Push-pull output	SOT-23-5	28vd1	3b	VD7	Anp
21K	TK71721S	VR-IC	LDO, CE, 2,1V±1,5%, 300mA	SOT-23-5	28vrx		VR7	Tok
21K	XC6103A218MR	CMOS-IC	VDet 1.8V, 5%, Hst, -MR, Reset PPO, Wt=50ms, Rt=3.13ms	SOT-23-5	28xd	6g		Tor
21K	XC6103A248MR	CMOS-IC	VDet 4.8V, 5%, Hst, -MR, Reset PPO, Wt=50ms, Rt=3.13ms	SOT-23-5	28xd	6g		Tor
21L	TK71621ASCL(H)	VR-IC	LDO, CE, 2,1V±2%, 150mA, -30..+80°C	SOT-23-5	28vrx		VR7	Tok
21L	TK71621ASIL	VR-IC	LDO, CE, 2,1V±2%, 150mA, -40..+85°C	SOT-23-5	28vrx		VR7	Tok
21L	XC6103A219MR	CMOS-IC	VDet 1.9V, 5%, Hst, -MR, Reset PPO, Wt=50ms, Rt=3.13ms	SOT-23-5	28xd	6g		Tor
21L	XC6103A249MR	CMOS-IC	VDet 4.9V, 5%, Hst, -MR, Reset PPO, Wt=50ms, Rt=3.13ms	SOT-23-5	28xd	6g		Tor
21M	XC6103A220MR	CMOS-IC	VDet 2.0V, 5%, Hst, -MR, Reset PPO, Wt=50ms, Rt=3.13ms	SOT-23-5	28xd	6g		Tor
21M	XC6103A250MR	CMOS-IC	VDet 5.0V, 5%, Hst, -MR, Reset PPO, Wt=50ms, Rt=3.13ms	SOT-23-5	28xd	6g		Tor
21N	XC6103A221MR	CMOS-IC	VDet 2.1V, 5%, Hst, -MR, Reset PPO, Wt=50ms, Rt=3.13ms	SOT-23-5	28xd	6g		Tor
21P	TK11221BU	VR-IC	LDO, CE, 2,1V±2%, 150mA	SOT-89-5	32vg	6i	VR7	Tok
21P	XC6103A222MR	CMOS-IC	VDet 2.2V, 5%, Hst, -MR, Reset PPO, Wt=50ms, Rt=3.13ms	SOT-23-5	28xd	6g		Tor
21Q	TK11321BU	VR-IC	LDO, -CE, 2,1V±2%, 150mA	SOT-89-5	32vg	6i	VR7	Tok
21R	XC6103A223MR	CMOS-IC	VDet 2.3V, 5%, Hst, -MR, Reset PPO, Wt=50ms, Rt=3.13ms	SOT-23-5	28xd	6g		Tor
21S	XC6103A224MR	CMOS-IC	VDet 2.4V, 5%, Hst, -MR, Reset PPO, Wt=50ms, Rt=3.13ms	SOT-23-5	28xd	6g		Tor
21T	XC6103A225MR	CMOS-IC	VDet 2.5V, 5%, Hst, -MR, Reset PPO, Wt=50ms, Rt=3.13ms	SOT-23-5	28xd	6g		Tor
21U	XC6103A226MR	CMOS-IC	VDet 2.6V, 5%, Hst, -MR, Reset PPO, Wt=50ms, Rt=3.13ms	SOT-23-5	28xd	6g		Tor
21V	XC6103A227MR	CMOS-IC	VDet 2.7V, 5%, Hst, -MR, Reset PPO, Wt=50ms, Rt=3.13ms	SOT-23-5	28xd	6g		Tor
21X	XC6103A228MR	CMOS-IC	VDet 2.8V, 5%, Hst, -MR, Reset PPO, Wt=50ms, Rt=3.13ms	SOT-23-5	28xd	6g		Tor
21Y	XC6103A229MR	CMOS-IC	VDet 2.9V, 5%, Hst, -MR, Reset PPO, Wt=50ms, Rt=3.13ms	SOT-23-5	28xd	6g		Tor
21Z	XC6103A230MR	CMOS-IC	VDet 3.0V, 5%, Hst, -MR, Reset PPO, Wt=50ms, Rt=3.13ms	SOT-23-5	28xd	6g		Tor
22	R1223N332B	VR-IC	PWM/VFM St-Dwn DC/DC Conv-Ctrl, CE, 3.3V, 500KHz, L-Pr.	SOT-23-5	28vn	6g	-	Ric
22	RN5RF22AA	VR-IC	LRip, -CE, 2,2V±2%, 1A*	SOT-23-5	28vw	6g	VR6	Ric
22	RN5RZ22AA	VR-IC	Low Noise, LDO, -CE, 2,2V±2%, 100mA	SOT-23-5	28vrt	6g	VR4	Ric
220	R1126N201B	VR-IC	LDO, LN, CE, 2V±2%, 150mA	SOT-23-5	28vc	6g	VR4	Ric

SMD code	Type	Function	Short description	Case	Pin.	St.	Sch.	Mnf.
220	R3112N201A	CMOS-IC	Voltage Detector 2V, Reset Push-pull output	SOT-23-5	28vdo	6g	VD3	Ric
220	XC6103A331MR	CMOS-IC	VDet 3.1V, 5%, Hst, -MR, Reset PPO, Wt=100ms, Rt=3.13ms	SOT-23-5	28xd	6g		Tor
221	R1126N211B	VR-IC	LDO, LN, CE, 2.1V±2%, 150mA	SOT-23-5	28vc	6g	VR4	Ric
221	R3112N211A	CMOS-IC	Voltage Detector 2,1V, Reset Push-pull output	SOT-23-5	28vdo	6g	VD3	Ric
221	XC6103A332MR	CMOS-IC	VDet 3.2V, 5%, Hst, -MR, Reset PPO, Wt=100ms, Rt=3.13ms	SOT-23-5	28xd	6g		Tor
222	R1126N221B	VR-IC	LDO, LN, CE, 2.2V±2%, 150mA	SOT-23-5	28vc	6g	VR4	Ric
222	R3112N221A	CMOS-IC	Voltage Detector 2,2V, Reset Push-pull output	SOT-23-5	28vdo	6g	VD3	Ric
222	XC6103A333MR	CMOS-IC	VDet 3.3V, 5%, Hst, -MR, Reset PPO, Wt=100ms, Rt=3.13ms	SOT-23-5	28xd	6g		Tor
223	R1126N231B	VR-IC	LDO, LN, CE, 2.3V±2%, 150mA	SOT-23-5	28vc	6g	VR4	Ric
223	R3112N231A	CMOS-IC	Voltage Detector 2,3V, Reset Push-pull output	SOT-23-5	28vdo	6g	VD3	Ric
223	XC6103A334MR	CMOS-IC	VDet 3.4V, 5%, Hst, -MR, Reset PPO, Wt=100ms, Rt=3.13ms	SOT-23-5	28xd	6g		Tor
224	R1126N241B	VR-IC	LDO, LN, CE, 2.4V±2%, 150mA	SOT-23-5	28vc	6g	VR4	Ric
224	R3112N241A	CMOS-IC	Voltage Detector 2,4V, Reset Push-pull output	SOT-23-5	28vdo	6g	VD3	Ric
224	XC6103A335MR	CMOS-IC	VDet 3.5V, 5%, Hst, -MR, Reset PPO, Wt=100ms, Rt=3.13ms	SOT-23-5	28xd	6g		Tor
225	R1126N251B	VR-IC	LDO, LN, CE, 2.5V±2%, 150mA	SOT-23-5	28vc	6g	VR4	Ric
225	R3112N251A	CMOS-IC	Voltage Detector 2,5V, Reset Push-pull output	SOT-23-5	28vdo	6g	VD3	Ric
225	XC6103A336MR	CMOS-IC	VDet 3.6V, 5%, Hst, -MR, Reset PPO, Wt=100ms, Rt=3.13ms	SOT-23-5	28xd	6g		Tor
226	R1126N261B	VR-IC	LDO, LN, CE, 2.6V±2%, 150mA	SOT-23-5	28vc	6g	VR4	Ric
226	R3112N261A	CMOS-IC	Voltage Detector 2,6V, Reset Push-pull output	SOT-23-5	28vdo	6g	VD3	Ric
226	XC6103A337MR	CMOS-IC	VDet 3.7V, 5%, Hst, -MR, Reset PPO, Wt=100ms, Rt=3.13ms	SOT-23-5	28xd	6g		Tor
227	R1126N271B	VR-IC	LDO, LN, CE, 2.7V±2%, 150mA	SOT-23-5	28vc	6g	VR4	Ric
227	R3112N271A	CMOS-IC	Voltage Detector 2,7V, Reset Push-pull output	SOT-23-5	28vdo	6g	VD3	Ric
227	XC6103A338MR	CMOS-IC	VDet 3.8V, 5%, Hst, -MR, Reset PPO, Wt=100ms, Rt=3.13ms	SOT-23-5	28xd	6g		Tor
228	R1126N281B	VR-IC	LDO, LN, CE, 2.8V±2%, 150mA	SOT-23-5	28vc	6g	VR4	Ric
228	R3112N281A	CMOS-IC	Voltage Detector 2,8V, Reset Push-pull output	SOT-23-5	28vdo	6g	VD3	Ric
228	XC6103A339MR	CMOS-IC	VDet 3.9V, 5%, Hst, -MR, Reset PPO, Wt=100ms, Rt=3.13ms	SOT-23-5	28xd	6g		Tor
229	R1126N291B	VR-IC	LDO, LN, CE, 2.9V±2%, 150mA	SOT-23-5	28vc	6g	VR4	Ric
229	R3112N291A	CMOS-IC	Voltage Detector 2,9V, Reset Push-pull output	SOT-23-5	28vdo	6g	VD3	Ric
229	XC6103A340MR	CMOS-IC	VDet 4.0V, 5%, Hst, -MR, Reset PPO, Wt=100ms, Rt=3.13ms	SOT-23-5	28xd	6g		Tor
22A	APR3022-15B	CMOS-IC	Voltage detector, 1.5V, Reset Push-pull output	SOT-23-5	28vd1	3b	VD7	Anp
22A	XC6103A341MR	CMOS-IC	VDet 4.1V, 5%, Hst, -MR, Reset PPO, Wt=100ms, Rt=3.13ms	SOT-23-5	28xd	6g		Tor
22-A	UTC8122-A	Lin/Digi-IC	Voltage Detector 2.2V, -Reset Open collector output	SOT-23-5	28vdz		VD6	Utc
22B	APR3022-17B	CMOS-IC	Voltage detector, 1.75V, Reset Push-pull output	SOT-23-5	28vd1	3b	VD7	Anp
22B	XC6103A342MR	CMOS-IC	VDet 4.2V, 5%, Hst, -MR, Reset PPO, Wt=100ms, Rt=3.13ms	SOT-23-5	28xd	6g		Tor
22-B	UTC8122-B	Lin/Digi-IC	Voltage Detector 2.2V, -Reset Open collector output	SOT-23-5	28vdm		VD6	Utc
22C	APR3022-23B	CMOS-IC	Voltage detector, 2.32V, Reset Push-pull output	SOT-23-5	28vd1	3b	VD7	Anp
22C	XC6103A343MR	CMOS-IC	VDet 4.3V, 5%, Hst, -MR, Reset PPO, Wt=100ms, Rt=3.13ms	SOT-23-5	28xd	6g		Tor
22D	APR3022-26B	CMOS-IC	Voltage detector, 2.63V, Reset Push-pull output	SOT-23-5	28vd1	3b	VD7	Anp
22D	XC6103A344MR	CMOS-IC	VDet 4.4V, 5%, Hst, -MR, Reset PPO, Wt=100ms, Rt=3.13ms	SOT-23-5	28xd	6g		Tor
22E	APR3022-29B	CMOS-IC	Voltage detector, 2.93V, Reset Push-pull output	SOT-23-5	28vd1	3b	VD7	Anp
22E	XC6103A345MR	CMOS-IC	VDet 4.5V, 5%, Hst, -MR, Reset PPO, Wt=100ms, Rt=3.13ms	SOT-23-5	28xd	6g		Tor
22F	APR3022-30B	CMOS-IC	Voltage detector, 3.08V, Reset Push-pull output	SOT-23-5	28vd1	3b	VD7	Anp
22F	XC6103A316MR	CMOS-IC	VDet 1.6V, 5%, Hst, -MR, Reset PPO, Wt=100ms, Rt=3.13ms	SOT-23-5	28xd	6g		Tor
22F	XC6103A346MR	CMOS-IC	VDet 4.6V, 5%, Hst, -MR, Reset PPO, Wt=100ms, Rt=3.13ms	SOT-23-5	28xd	6g		Tor
22G	APR3022-39B	CMOS-IC	Voltage detector, 3.9V, Reset Push-pull output	SOT-23-5	28vd1	3b	VD7	Anp
22H	APR3022-43B	CMOS-IC	Voltage detector, 4.38V, Reset Push-pull output	SOT-23-5	28vd1	3b	VD7	Anp
22H	XC6103A317MR	CMOS-IC	VDet 1.7V, 5%, Hst, -MR, Reset PPO, Wt=100ms, Rt=3.13ms	SOT-23-5	28xd	6g		Tor
22H	XC6103A347MR	CMOS-IC	VDet 4.7V, 5%, Hst, -MR, Reset PPO, Wt=100ms, Rt=3.13ms	SOT-23-5	28xd	6g		Tor
22J	APR3022-46B	CMOS-IC	Voltage detector, 4.63V, Reset Push-pull output	SOT-23-5	28vd1	3b	VD7	Anp
22K	TK71722S	VR-IC	LDO, CE, 2,2V±1,5%, 300mA	SOT-23-5	28vrx		VR7	Tok
22K	XC6103A318MR	CMOS-IC	VDet 1.8V, 5%, Hst, -MR, Reset PPO, Wt=100ms, Rt=3.13ms	SOT-23-5	28xd	6g		Tor
22K	XC6103A348MR	CMOS-IC	VDet 4.8V, 5%, Hst, -MR, Reset PPO, Wt=100ms, Rt=3.13ms	SOT-23-5	28xd	6g		Tor
22L	TK71622ASCL(H)	VR-IC	LDO, CE, 2,2V±2%, 150mA, -30..+80°C	SOT-23-5	28vrx		VR7	Tok
22L	TK71622ASIL	VR-IC	LDO, CE, 2,2V±2%, 150mA, -40..+85°C	SOT-23-5	28vrx		VR7	Tok
22L	XC6103A319MR	CMOS-IC	VDet 1.9V, 5%, Hst, -MR, Reset PPO, Wt=100ms, Rt=3.13ms	SOT-23-5	28xd	6g		Tor
22L	XC6103A349MR	CMOS-IC	VDet 4.9V, 5%, Hst, -MR, Reset PPO, Wt=100ms, Rt=3.13ms	SOT-23-5	28xd	6g		Tor
22M	XC6103A320MR	CMOS-IC	VDet 2.0V, 5%, Hst, -MR, Reset PPO, Wt=100ms, Rt=3.13ms	SOT-23-5	28xd	6g		Tor
22M	XC6103A350MR	CMOS-IC	VDet 5.0V, 5%, Hst, -MR, Reset PPO, Wt=100ms, Rt=3.13ms	SOT-23-5	28xd	6g		Tor
22N	XC6103A321MR	CMOS-IC	VDet 2.1V, 5%, Hst, -MR, Reset PPO, Wt=100ms, Rt=3.13ms	SOT-23-5	28xd	6g		Tor
22P	TK11222BU	VR-IC	LDO, CE, 2,2V±2%, 150mA	SOT-89-5	32vg	6i	VR7	Tok
22P	XC6103A322MR	CMOS-IC	VDet 2.2V, 5%, Hst, -MR, Reset PPO, Wt=100ms, Rt=3.13ms	SOT-23-5	28xd	6g		Tor
22Q	TK11322BU	VR-IC	LDO, -CE, 2,2V±2%, 150mA	SOT-89-5	32vg	6i	VR7	Tok
22R	XC6103A323MR	CMOS-IC	VDet 2.3V, 5%, Hst, -MR, Reset PPO, Wt=100ms, Rt=3.13ms	SOT-23-5	28xd	6g		Tor
22S	XC6103A324MR	CMOS-IC	VDet 2.4V, 5%, Hst, -MR, Reset PPO, Wt=100ms, Rt=3.13ms	SOT-23-5	28xd	6g		Tor
22T	XC6103A325MR	CMOS-IC	VDet 2.5V, 5%, Hst, -MR, Reset PPO, Wt=100ms, Rt=3.13ms	SOT-23-5	28xd	6g		Tor
22U	XC6103A326MR	CMOS-IC	VDet 2.6V, 5%, Hst, -MR, Reset PPO, Wt=100ms, Rt=3.13ms	SOT-23-5	28xd	6g		Tor
22V	XC6103A327MR	CMOS-IC	VDet 2.7V, 5%, Hst, -MR, Reset PPO, Wt=100ms, Rt=3.13ms	SOT-23-5	28xd	6g		Tor
22X	XC6103A328MR	CMOS-IC	VDet 2.8V, 5%, Hst, -MR, Reset PPO, Wt=100ms, Rt=3.13ms	SOT-23-5	28xd	6g		Tor
22Y	XC6103A329MR	CMOS-IC	VDet 2.9V, 5%, Hst, -MR, Reset PPO, Wt=100ms, Rt=3.13ms	SOT-23-5	28xd	6g		Tor
22Z	XC6103A330MR	CMOS-IC	VDet 3.0V, 5%, Hst, -MR, Reset PPO, Wt=100ms, Rt=3.13ms	SOT-23-5	28xd	6g		Tor
23	R1223N502B	VR-IC	PWM/VFM St-Dwn DC/DC Conv-Ctrl, CE, 5V, 500KHz, L-Pr.	SOT-23-5	28vn	6g	-	Ric
23	RN5RF23AA	VR-IC	LRip, -CE, 2,3V±2%, 1A*	SOT-23-5	28vw	6g	VR6	Ric
23	RN5RZ23AA	VR-IC	Low Noise, LDO, -CE, 2,3V±2%, 100mA	SOT-23-5	28vrt	6g	VR4	Ric
230	R1126N301B	VR-IC	LDO, LN, CE, 3V±2%, 150mA	SOT-23-5	28vc	6g	VR4	Ric
230	R3112N301A	CMOS-IC	Voltage Detector 3V, Reset Push-pull output	SOT-23-5	28vdo	6g	VD3	Ric

SMD code	Type	Function	Short description	Case	Pin.	St.	Sch.	Mnf.
230	XC6103A431MR	CMOS-IC	VDet 3.1V, 5%, Hst, -MR, Reset PPO, Wt=200ms, Rt=3.13ms	SOT-23-5	28xd	6g		Tor
231	R1126N311B	VR-IC	LDO, LN, CE, 3.1V±2%, 150mA	SOT-23-5	28vc	6g	VR4	Ric
231	R3112N311A	CMOS-IC	Voltage Detector 3.1V, Reset Push-pull output	SOT-23-5	28vdo	6g	VD3	Ric
231	XC6103A432MR	CMOS-IC	VDet 3.2V, 5%, Hst, -MR, Reset PPO, Wt=200ms, Rt=3.13ms	SOT-23-5	28xd	6g		Tor
232	R1126N321B	VR-IC	LDO, LN, CE, 3.2V±2%, 150mA	SOT-23-5	28vc	6g	VR4	Ric
232	R3112N321A	CMOS-IC	Voltage Detector 3.2V, Reset Push-pull output	SOT-23-5	28vdo	6g	VD3	Ric
232	XC6103A433MR	CMOS-IC	VDet 3.3V, 5%, Hst, -MR, Reset PPO, Wt=200ms, Rt=3.13ms	SOT-23-5	28xd	6g		Tor
233	R1126N331B	VR-IC	LDO, LN, CE, 3.3V±2%, 150mA	SOT-23-5	28vc	6g	VR4	Ric
233	R3112N331A	CMOS-IC	Voltage Detector 3.3V, Reset Push-pull output	SOT-23-5	28vdo	6g	VD3	Ric
233	XC6103A434MR	CMOS-IC	VDet 3.4V, 5%, Hst, -MR, Reset PPO, Wt=200ms, Rt=3.13ms	SOT-23-5	28xd	6g		Tor
234	R1126N341B	VR-IC	LDO, LN, CE, 3.4V±2%, 150mA	SOT-23-5	28vc	6g	VR4	Ric
234	R3112N341A	CMOS-IC	Voltage Detector 3.4V, Reset Push-pull output	SOT-23-5	28vdo	6g	VD3	Ric
234	XC6103A435MR	CMOS-IC	VDet 3.5V, 5%, Hst, -MR, Reset PPO, Wt=200ms, Rt=3.13ms	SOT-23-5	28xd	6g		Tor
235	R1126N351B	VR-IC	LDO, LN, CE, 3.5V±2%, 150mA	SOT-23-5	28vc	6g	VR4	Ric
235	R3112N351A	CMOS-IC	Voltage Detector 3.5V, Reset Push-pull output	SOT-23-5	28vdo	6g	VD3	Ric
235	XC6103A436MR	CMOS-IC	VDet 3.6V, 5%, Hst, -MR, Reset PPO, Wt=200ms, Rt=3.13ms	SOT-23-5	28xd	6g		Tor
236	R1126N361B	VR-IC	LDO, LN, CE, 3.6V±2%, 150mA	SOT-23-5	28vc	6g	VR4	Ric
236	R3112N361A	CMOS-IC	Voltage Detector 3,6V, Reset Push-pull output	SOT-23-5	28vdo	6g	VD3	Ric
236	XC6103A437MR	CMOS-IC	VDet 3.7V, 5%, Hst, -MR, Reset PPO, Wt=200ms, Rt=3.13ms	SOT-23-5	28xd	6g		Tor
237	R1126N371B	VR-IC	LDO, LN, CE, 3.7V±2%, 150mA	SOT-23-5	28vc	6g	VR4	Ric
237	R3112N371A	CMOS-IC	Voltage Detector 3,7V, Reset Push-pull output	SOT-23-5	28vdo	6g	VD3	Ric
237	XC6103A438MR	CMOS-IC	VDet 3.8V, 5%, Hst, -MR, Reset PPO, Wt=200ms, Rt=3.13ms	SOT-23-5	28xd	6g		Tor
238	R1126N381B	VR-IC	LDO, LN, CE, 3.8V±2%, 150mA	SOT-23-5	28vc	6g	VR4	Ric
238	R3112N381A	CMOS-IC	Voltage Detector 3,8V, Reset Push-pull output	SOT-23-5	28vdo	6g	VD3	Ric
238	XC6103A439MR	CMOS-IC	VDet 3.9V, 5%, Hst, -MR, Reset PPO, Wt=200ms, Rt=3.13ms	SOT-23-5	28xd	6g		Tor
239	R1126N391B	VR-IC	LDO, LN, CE, 3.9V±2%, 150mA	SOT-23-5	28vc	6g	VR4	Ric
239	R3112N391A	CMOS-IC	Voltage Detector 3,9V, Reset Push-pull output	SOT-23-5	28vdo	6g	VD3	Ric
239	XC6103A440MR	CMOS-IC	VDet 4.0V, 5%, Hst, -MR, Reset PPO, Wt=200ms, Rt=3.13ms	SOT-23-5	28xd	6g		Tor
23A	APR3023-15B	CMOS-IC	Voltage detector, 1.5V, -Reset Open drain output	SOT-23-5	28vd1	3b	VD6	Anp
23A	XC6103A441MR	CMOS-IC	VDet 4.1V, 5%, Hst, -MR, Reset PPO, Wt=200ms, Rt=3.13ms	SOT-23-5	28xd	6g		Tor
23-A	UTC8123-A	Lin/Digi-IC	Voltage Detector 2.3V, -Reset Open collector output	SOT-23-5	28vdz		VD6	Utc
23B	APR3023-17B	CMOS-IC	Voltage detector, 1.75V, -Reset Open drain output	SOT-23-5	28vd1	3b	VD6	Anp
23B	XC6103A442MR	CMOS-IC	VDet 4.2V, 5%, Hst, -MR, Reset PPO, Wt=200ms, Rt=3.13ms	SOT-23-5	28xd	6g		Tor
23-B	UTC8123-B	Lin/Digi-IC	Voltage Detector 2.3V, -Reset Open collector output	SOT-23-5	28vdm		VD6	Utc
23C	APR3023-23B	CMOS-IC	Voltage detector, 2.32V, -Reset Open drain output	SOT-23-5	28vd1	3b	VD6	Anp
23C	XC6103A443MR	CMOS-IC	VDet 4.3V, 5%, Hst, -MR, Reset PPO, Wt=200ms, Rt=3.13ms	SOT-23-5	28xd	6g		Tor
23D	APR3023-26B	CMOS-IC	Voltage detector, 2.63V, -Reset Open drain output	SOT-23-5	28vd1	3b	VD6	Anp
23D	XC6103A444MR	CMOS-IC	VDet 4.4V, 5%, Hst, -MR, Reset PPO, Wt=200ms, Rt=3.13ms	SOT-23-5	28xd	6g		Tor
23E	APR3023-29B	CMOS-IC	Voltage detector, 2.93V, -Reset Open drain output	SOT-23-5	28vd1	3b	VD6	Anp
23E	XC6103A445MR	CMOS-IC	VDet 4.5V, 5%, Hst, -MR, Reset PPO, Wt=200ms, Rt=3.13ms	SOT-23-5	28xd	6g		Tor
23F	APR3023-30B	CMOS-IC	Voltage detector, 3.08V, -Reset Open drain output	SOT-23-5	28vd1	3b	VD6	Anp
23F	XC6103A416MR	CMOS-IC	VDet 1.6V, 5%, Hst, -MR, Reset PPO, Wt=200ms, Rt=3.13ms	SOT-23-5	28xd	6g		Tor
23F	XC6103A446MR	CMOS-IC	VDet 4.6V, 5%, Hst, -MR, Reset PPO, Wt=200ms, Rt=3.13ms	SOT-23-5	28xd	6g		Tor
23G	APR3023-39B	CMOS-IC	Voltage detector, 3.9V, -Reset Open drain output	SOT-23-5	28vd1	3b	VD6	Anp
23H	APR3023-43B	CMOS-IC	Voltage detector, 4.38V, -Reset Open drain output	SOT-23-5	28vd1	3b	VD6	Anp
23H	XC6103A417MR	CMOS-IC	VDet 1.7V, 5%, Hst, -MR, Reset PPO, Wt=200ms, Rt=3.13ms	SOT-23-5	28xd	6g		Tor
23H	XC6103A447MR	CMOS-IC	VDet 4.7V, 5%, Hst, -MR, Reset PPO, Wt=200ms, Rt=3.13ms	SOT-23-5	28xd	6g		Tor
23J	APR3023-46B	CMOS-IC	Voltage detector, 4.63V, -Reset Open drain output	SOT-23-5	28vd1	3b	VD6	Anp
23K	TK71723S	VR-IC	LDO, CE, 2,3V±1,5%, 300mA	SOT-23-5	28vrx		VR7	Tok
23K	XC6103A418MR	CMOS-IC	VDet 1.8V, 5%, Hst, -MR, Reset PPO, Wt=200ms, Rt=3.13ms	SOT-23-5	28xd	6g		Tor
23K	XC6103A448MR	CMOS-IC	VDet 4.8V, 5%, Hst, -MR, Reset PPO, Wt=200ms, Rt=3.13ms	SOT-23-5	28xd	6g		Tor
23L	TK71623ASCL(H)	VR-IC	LDO, CE, 2,3V±2%, 150mA, -30..+80°C	SOT-23-5	28vrx		VR7	Tok
23L	TK71623ASIL	VR-IC	LDO, CE, 2,3V±2%, 150mA, -40..+85°C	SOT-23-5	28vrx		VR7	Tok
23L	XC6103A419MR	CMOS-IC	VDet 1.9V, 5%, Hst, -MR, Reset PPO, Wt=200ms, Rt=3.13ms	SOT-23-5	28xd	6g		Tor
23L	XC6103A449MR	CMOS-IC	VDet 4.9V, 5%, Hst, -MR, Reset PPO, Wt=200ms, Rt=3.13ms	SOT-23-5	28xd	6g		Tor
23M	XC6103A420MR	CMOS-IC	VDet 2.0V, 5%, Hst, -MR, Reset PPO, Wt=200ms, Rt=3.13ms	SOT-23-5	28xd	6g		Tor
23M	XC6103A450MR	CMOS-IC	VDet 5.0V, 5%, Hst, -MR, Reset PPO, Wt=200ms, Rt=3.13ms	SOT-23-5	28xd	6g		Tor
23N	XC6103A421MR	CMOS-IC	VDet 2.1V, 5%, Hst, -MR, Reset PPO, Wt=200ms, Rt=3.13ms	SOT-23-5	28xd	6g		Tor
23P	TK11223BU	VR-IC	LDO, CE, 2,3V±2%, 150mA	SOT-89-5	32vg	6i	VR7	Tok
23P	XC6103A422MR	CMOS-IC	VDet 2.2V, 5%, Hst, -MR, Reset PPO, Wt=200ms, Rt=3.13ms	SOT-23-5	28xd	6g		Tor
23Q	TK11323BU	VR-IC	LDO, -CE, 2,3V±2%, 150mA	SOT-89-5	32vg	6i	VR7	Tok
23R	XC6103A423MR	CMOS-IC	VDet 2.3V, 5%, Hst, -MR, Reset PPO, Wt=200ms, Rt=3.13ms	SOT-23-5	28xd	6g		Tor
23S	XC6103A424MR	CMOS-IC	VDet 2.4V, 5%, Hst, -MR, Reset PPO, Wt=200ms, Rt=3.13ms	SOT-23-5	28xd	6g		Tor
23T	XC6103A425MR	CMOS-IC	VDet 2.5V, 5%, Hst, -MR, Reset PPO, Wt=200ms, Rt=3.13ms	SOT-23-5	28xd	6g		Tor
23U	XC6103A426MR	CMOS-IC	VDet 2.6V, 5%, Hst, -MR, Reset PPO, Wt=200ms, Rt=3.13ms	SOT-23-5	28xd	6g		Tor
23V	XC6103A427MR	CMOS-IC	VDet 2.7V, 5%, Hst, -MR, Reset PPO, Wt=200ms, Rt=3.13ms	SOT-23-5	28xd	6g		Tor
23X	XC6103A428MR	CMOS-IC	VDet 2.8V, 5%, Hst, -MR, Reset PPO, Wt=200ms, Rt=3.13ms	SOT-23-5	28xd	6g		Tor
23Y	XC6103A429MR	CMOS-IC	VDet 2.9V, 5%, Hst, -MR, Reset PPO, Wt=200ms, Rt=3.13ms	SOT-23-5	28xd	6g		Tor
23Z	XC6103A430MR	CMOS-IC	VDet 3.0V, 5%, Hst, -MR, Reset PPO, Wt=200ms, Rt=3.13ms	SOT-23-5	28xd	6g		Tor
24	R1223N152E	VR-IC	PWM/VFM St-Dwn DC/DC Conv-Ctrl, CE, 1,5V, 300KHz, R-Pr.	SOT-23-5	28vn	6g	-	Ric
24	RN5RF24AA	VR-IC	LRip, -CE, 2,4V±2%, 1A*	SOT-23-5	28vw	6g	VR6	Ric
24	RN5RZ24AA	VR-IC	Low Noise, LDO, -CE, 2,4V±2%, 100mA	SOT-23-5	28vrt	6g	VR4	Ric
240	R1126N401B	VR-IC	LDO, LN, CE, 4V±2%, 150mA	SOT-23-5	28vc	6g	VR4	Ric
240	R3112N401A	CMOS-IC	Voltage Detector 4V, Reset Push-pull output	SOT-23-5	28vdo	6g	VD3	Ric
240	XC6103A531MR	CMOS-IC	VDet 3.1V, 5%, Hst, -MR, Reset PPO, Wt=400ms, Rt=3.13ms	SOT-23-5	28xd	6g		Tor

SMD code	Type	Function	Short description	Case	Pin.	St.	Sch.	Mnf.
241	R1126N181B5	VR-IC	LDO, LN, CE, 1.85V±2%, 150mA	SOT-23-5	28vc	6g	VR4	Ric
241	R3112N411A	CMOS-IC	Voltage Detector 4,1V, Reset Push-pull output	SOT-23-5	28vdo	6g	VD3	Ric
241	XC6103A532MR	CMOS-IC	VDet 3.2V, 5%, Hst, -MR, Reset PPO, Wt=400ms, Rt=3.13ms	SOT-23-5	28xd	6g		Tor
242	R1126N281B5	VR-IC	LDO, LN, CE, 2.85V±2%, 150mA	SOT-23-5	28vc	6g	VR4	Ric
242	R3112N421A	CMOS-IC	Voltage Detector 4,2V, Reset Push-pull output	SOT-23-5	28vdo	6g	VD3	Ric
242	XC6103A533MR	CMOS-IC	VDet 3.3V, 5%, Hst, -MR, Reset PPO, Wt=400ms, Rt=3.13ms	SOT-23-5	28xd	6g		Tor
243	R3112N431A	CMOS-IC	Voltage Detector 4,3V, Reset Push-pull output	SOT-23-5	28vdo	6g	VD3	Ric
243	XC6103A534MR	CMOS-IC	VDet 3.4V, 5%, Hst, -MR, Reset PPO, Wt=400ms, Rt=3.13ms	SOT-23-5	28xd	6g		Tor
244	R3112N441A	CMOS-IC	Voltage Detector 4,4V, Reset Push-pull output	SOT-23-5	28vdo	6g	VD3	Ric
244	XC6103A535MR	CMOS-IC	VDet 3.5V, 5%, Hst, -MR, Reset PPO, Wt=400ms, Rt=3.13ms	SOT-23-5	28xd	6g		Tor
245	R3112N451A	CMOS-IC	Voltage Detector 4,5V, Reset Push-pull output	SOT-23-5	28vdo	6g	VD3	Ric
245	XC6103A536MR	CMOS-IC	VDet 3.6V, 5%, Hst, -MR, Reset PPO, Wt=400ms, Rt=3.13ms	SOT-23-5	28xd	6g		Tor
246	R3112N461A	CMOS-IC	Voltage Detector 4,6V, Reset Push-pull output	SOT-23-5	28vdo	6g	VD3	Ric
246	XC6103A537MR	CMOS-IC	VDet 3.7V, 5%, Hst, -MR, Reset PPO, Wt=400ms, Rt=3.13ms	SOT-23-5	28xd	6g		Tor
247	R3112N471A	CMOS-IC	Voltage Detector 4,7V, Reset Push-pull output	SOT-23-5	28vdo	6g	VD3	Ric
247	XC6103A538MR	CMOS-IC	VDet 3.8V, 5%, Hst, -MR, Reset PPO, Wt=400ms, Rt=3.13ms	SOT-23-5	28xd	6g		Tor
248	R3112N481A	CMOS-IC	Voltage Detector 4,8V, Reset Push-pull output	SOT-23-5	28vdo	6g	VD3	Ric
248	XC6103A539MR	CMOS-IC	VDet 3.9V, 5%, Hst, -MR, Reset PPO, Wt=400ms, Rt=3.13ms	SOT-23-5	28xd	6g		Tor
249	R3112N491A	CMOS-IC	Voltage Detector 4,9V, Reset Push-pull output	SOT-23-5	28vdo	6g	VD3	Ric
249	XC6103A540MR	CMOS-IC	VDet 4.0V, 5%, Hst, -MR, Reset PPO, Wt=400ms, Rt=3.13ms	SOT-23-5	28xd	6g		Tor
24A	XC6103A541MR	CMOS-IC	VDet 4.1V, 5%, Hst, -MR, Reset PPO, Wt=400ms, Rt=3.13ms	SOT-23-5	28xd	6g		Tor
24-A	UTC8124-A	Lin/Digi-IC	Voltage Detector 2.4V, -Reset Open collector output	SOT-23-5	28vdz		VD6	Utc
24A1	MAS9124AST1-T	VR-IC	LDO, CE, 3.3V, 150mA	SOT-23-5	28vrx		VR7	Mas
24A2	MAS9124AST2-T	VR-IC	LDO, CE, 2.8V, 150mA	SOT-23-5	28vrx		VR7	Mas
24A3	MAS9124AST3-T	VR-IC	LDO, CE, 2.5V, 150mA	SOT-23-5	28vrx		VR7	Mas
24A4	MAS9124AST4-T	VR-IC	LDO, CE, 1.8V, 150mA	SOT-23-5	28vrx		VR7	Mas
24A5	MAS9124AST5-T	VR-IC	LDO, CE, 1.5V, 150mA	SOT-23-5	28vrx		VR7	Mas
24A6	MAS9124AST6-T	VR-IC	LDO, CE, 3V, 150mA	SOT-23-5	28vrx		VR7	Mas
24A7	MAS9124AST7-T	VR-IC	LDO, CE, 2.9V, 150mA	SOT-23-5	28vrx		VR7	Mas
24A8	MAS9124AST8-T	VR-IC	LDO, CE, 2.86V, 150mA	SOT-23-5	28vrx		VR7	Mas
24A9	MAS9124AST9-T	VR-IC	LDO, CE, 2.7V, 150mA	SOT-23-5	28vrx		VR7	Mas
24AA	MAS9124ASTA-T	VR-IC	LDO, CE, 2.3V, 150mA	SOT-23-5	28vrx		VR7	Mas
24AB	MAS9124ASTB-T	VR-IC	LDO, CE, 2.4V, 150mA	SOT-23-5	28vrx		VR7	Mas
24AC	MAS9124ASTC-T	VR-IC	LDO, CE, 2.6V, 150mA	SOT-23-5	28vrx		VR7	Mas
24AD	MAS9124ASTD-T	VR-IC	LDO, CE, 3.1V, 150mA	SOT-23-5	28vrx		VR7	Mas
24AF	MAS9124ASTF-T	VR-IC	LDO, CE, 4V, 150mA	SOT-23-5	28vrx		VR7	Mas
24AG	MAS9124ASTF-T	VR-IC	LDO, CE, 5V, 150mA	SOT-23-5	28vrx		VR7	Mas
24B	XC6103A542MR	CMOS-IC	VDet 4.2V, 5%, Hst, -MR, Reset PPO, Wt=400ms, Rt=3.13ms	SOT-23-5	28xd	6g		Tor
24-B	UTC8124-B	Lin/Digi-IC	Voltage Detector 2.4V, -Reset Open collector output	SOT-23-5	28vdm		VD6	Utc
24C	XC6103A543MR	CMOS-IC	VDet 4.3V, 5%, Hst, -MR, Reset PPO, Wt=400ms, Rt=3.13ms	SOT-23-5	28xd	6g		Tor
24D	XC6103A544MR	CMOS-IC	VDet 4.4V, 5%, Hst, -MR, Reset PPO, Wt=400ms, Rt=3.13ms	SOT-23-5	28xd	6g		Tor
24E	XC6103A545MR	CMOS-IC	VDet 4.5V, 5%, Hst, -MR, Reset PPO, Wt=400ms, Rt=3.13ms	SOT-23-5	28xd	6g		Tor
24F	XC6103A516MR	CMOS-IC	VDet 1.6V, 5%, Hst, -MR, Reset PPO, Wt=400ms, Rt=3.13ms	SOT-23-5	28xd	6g		Tor
24F	XC6103A546MR	CMOS-IC	VDet 4.6V, 5%, Hst, -MR, Reset PPO, Wt=400ms, Rt=3.13ms	SOT-23-5	28xd	6g		Tor
24H	XC6103A517MR	CMOS-IC	VDet 1.7V, 5%, Hst, -MR, Reset PPO, Wt=400ms, Rt=3.13ms	SOT-23-5	28xd	6g		Tor
24H	XC6103A547MR	CMOS-IC	VDet 4.7V, 5%, Hst, -MR, Reset PPO, Wt=400ms, Rt=3.13ms	SOT-23-5	28xd	6g		Tor
24K	TK71724S	VR-IC	LDO, CE, 2,4V±1,5%, 300mA	SOT-23-5	28vrx		VR7	Tok
24K	XC6103A518MR	CMOS-IC	VDet 1.8V, 5%, Hst, -MR, Reset PPO, Wt=400ms, Rt=3.13ms	SOT-23-5	28xd	6g		Tor
24K	XC6103A548MR	CMOS-IC	VDet 4.8V, 5%, Hst, -MR, Reset PPO, Wt=400ms, Rt=3.13ms	SOT-23-5	28xd	6g		Tor
24L	TK71624ASCL(H)	VR-IC	LDO, CE, 2,4V±2%, 150mA, -30..+80°C	SOT-23-5	28vrx		VR7	Tok
24L	TK71624ASIL	VR-IC	LDO, CE, 2,4V±2%, 150mA, -40..+85°C	SOT-23-5	28vrx		VR7	Tok
24L	XC6103A519MR	CMOS-IC	VDet 1.9V, 5%, Hst, -MR, Reset PPO, Wt=400ms, Rt=3.13ms	SOT-23-5	28xd	6g		Tor
24L	XC6103A549MR	CMOS-IC	VDet 4.9V, 5%, Hst, -MR, Reset PPO, Wt=400ms, Rt=3.13ms	SOT-23-5	28xd	6g		Tor
24M	XC6103A520MR	CMOS-IC	VDet 2.0V, 5%, Hst, -MR, Reset PPO, Wt=400ms, Rt=3.13ms	SOT-23-5	28xd	6g		Tor
24M	XC6103A550MR	CMOS-IC	VDet 5.0V, 5%, Hst, -MR, Reset PPO, Wt=400ms, Rt=3.13ms	SOT-23-5	28xd	6g		Tor
24N	XC6103A521MR	CMOS-IC	VDet 2.1V, 5%, Hst, -MR, Reset PPO, Wt=400ms, Rt=3.13ms	SOT-23-5	28xd	6g		Tor
24P	TK11224BU	VR-IC	LDO, CE, 2,4V±2%, 150mA	SOT-89-5	32vg	6i	VR7	Tok
24P	XC6103A522MR	CMOS-IC	VDet 2.2V, 5%, Hst, -MR, Reset PPO, Wt=400ms, Rt=3.13ms	SOT-23-5	28xd	6g		Tor
24Q	TK11324BU	VR-IC	LDO, -CE, 2,4V±2%, 150mA	SOT-89-5	32vg	6i	VR7	Tok
24R	XC6103A523MR	CMOS-IC	VDet 2.3V, 5%, Hst, -MR, Reset PPO, Wt=400ms, Rt=3.13ms	SOT-23-5	28xd	6g		Tor
24S	XC6103A524MR	CMOS-IC	VDet 2.4V, 5%, Hst, -MR, Reset PPO, Wt=400ms, Rt=3.13ms	SOT-23-5	28xd	6g		Tor
24T	XC6103A525MR	CMOS-IC	VDet 2.5V, 5%, Hst, -MR, Reset PPO, Wt=400ms, Rt=3.13ms	SOT-23-5	28xd	6g		Tor
24U	XC6103A526MR	CMOS-IC	VDet 2.6V, 5%, Hst, -MR, Reset PPO, Wt=400ms, Rt=3.13ms	SOT-23-5	28xd	6g		Tor
24V	XC6103A527MR	CMOS-IC	VDet 2.7V, 5%, Hst, -MR, Reset PPO, Wt=400ms, Rt=3.13ms	SOT-23-5	28xd	6g		Tor
24X	XC6103A528MR	CMOS-IC	VDet 2.8V, 5%, Hst, -MR, Reset PPO, Wt=400ms, Rt=3.13ms	SOT-23-5	28xd	6g		Tor
24Y	XC6103A529MR	CMOS-IC	VDet 2.9V, 5%, Hst, -MR, Reset PPO, Wt=400ms, Rt=3.13ms	SOT-23-5	28xd	6g		Tor
24Z	XC6103A530MR	CMOS-IC	VDet 3.0V, 5%, Hst, -MR, Reset PPO, Wt=400ms, Rt=3.13ms	SOT-23-5	28xd	6g		Tor
25	R1223N182E	VR-IC	PWM/VFM St-Dwn DC/DC Conv-Ctrl, CE, 1,8V, 300KHz, R-Pr.	SOT-23-5	28vn	6g	-	Ric
25	RN5RF25AA	VR-IC	LRip, -CE, 2,5V±2%, 1A*	SOT-23-5	28vw	6g	VR6	Ric
25	RN5RZ25AA	VR-IC	Low Noise, LDO, -CE, 2,5V±2%, 100mA	SOT-23-5	28vrt	6g	VR4	Ric
250	R3112N501A	CMOS-IC	Voltage Detector 5V, Reset Push-pull output	SOT-23-5	28vdo	6g	VD3	Ric
250	XC6103A631MR	CMOS-IC	VDet 3.1V, 5%, Hst, -MR, Reset PPO, Wt=1.6s, Rt=3.13ms	SOT-23-5	28xd	6g		Tor
251	XC6103A632MR	CMOS-IC	VDet 3.2V, 5%, Hst, -MR, Reset PPO, Wt=1.6s, Rt=3.13ms	SOT-23-5	28xd	6g		Tor
252	XC6103A633MR	CMOS-IC	VDet 3.3V, 5%, Hst, -MR, Reset PPO, Wt=1.6s, Rt=3.13ms	SOT-23-5	28xd	6g		Tor
253	XC6103A634MR	CMOS-IC	VDet 3.4V, 5%, Hst, -MR, Reset PPO, Wt=1.6s, Rt=3.13ms	SOT-23-5	28xd	6g		Tor

SMD code	Type	Function	Short description	Case	Pin.	St.	Sch.	Mnf.
254	XC6103A635MR	CMOS-IC	VDet 3.5V, 5%, Hst, -MR, Reset PPO, Wt=1.6s, Rt=3.13ms	SOT-23-5	28xd	6g		Tor
255	XC6103A636MR	CMOS-IC	VDet 3.6V, 5%, Hst, -MR, Reset PPO, Wt=1.6s, Rt=3.13ms	SOT-23-5	28xd	6g		Tor
256	XC6103A637MR	CMOS-IC	VDet 3.7V, 5%, Hst, -MR, Reset PPO, Wt=1.6s, Rt=3.13ms	SOT-23-5	28xd	6g		Tor
257	XC6103A638MR	CMOS-IC	VDet 3.8V, 5%, Hst, -MR, Reset PPO, Wt=1.6s, Rt=3.13ms	SOT-23-5	28xd	6g		Tor
258	XC6103A639MR	CMOS-IC	VDet 3.9V, 5%, Hst, -MR, Reset PPO, Wt=1.6s, Rt=3.13ms	SOT-23-5	28xd	6g		Tor
259	XC6103A640MR	CMOS-IC	VDet 4.0V, 5%, Hst, -MR, Reset PPO, Wt=1.6s, Rt=3.13ms	SOT-23-5	28xd	6g		Tor
25A	XC6103A641MR	CMOS-IC	VDet 4.1V, 5%, Hst, -MR, Reset PPO, Wt=1.6s, Rt=3.13ms	SOT-23-5	28xd	6g		Tor
25-A	UTC8125-A	Lin/Digi-IC	Voltage Detector 2.5V, -Reset Open collector output	SOT-23-5	28vdz		VD6	Utc
25B	XC6103A642MR	CMOS-IC	VDet 4.2V, 5%, Hst, -MR, Reset PPO, Wt=1.6s, Rt=3.13ms	SOT-23-5	28xd	6g		Tor
25-B	UTC8125-B	Lin/Digi-IC	Voltage Detector 2.5V, -Reset Open collector output	SOT-23-5	28vdm		VD6	Utc
25C	XC6103A643MR	CMOS-IC	VDet 4.3V, 5%, Hst, -MR, Reset PPO, Wt=1.6s, Rt=3.13ms	SOT-23-5	28xd	6g		Tor
25D	XC6103A644MR	CMOS-IC	VDet 4.4V, 5%, Hst, -MR, Reset PPO, Wt=1.6s, Rt=3.13ms	SOT-23-5	28xd	6g		Tor
25E	XC6103A645MR	CMOS-IC	VDet 4.5V, 5%, Hst, -MR, Reset PPO, Wt=1.6s, Rt=3.13ms	SOT-23-5	28xd	6g		Tor
25F	XC6103A616MR	CMOS-IC	VDet 1.6V, 5%, Hst, -MR, Reset PPO, Wt=1.6s, Rt=3.13ms	SOT-23-5	28xd	6g		Tor
25F	XC6103A646MR	CMOS-IC	VDet 4.6V, 5%, Hst, -MR, Reset PPO, Wt=1.6s, Rt=3.13ms	SOT-23-5	28xd	6g		Tor
25H	XC6103A617MR	CMOS-IC	VDet 1.7V, 5%, Hst, -MR, Reset PPO, Wt=1.6s, Rt=3.13ms	SOT-23-5	28xd	6g		Tor
25H	XC6103A647MR	CMOS-IC	VDet 4.7V, 5%, Hst, -MR, Reset PPO, Wt=1.6s, Rt=3.13ms	SOT-23-5	28xd	6g		Tor
25K	TK71725S	VR-IC	LDO, CE, 2,5V±1,5%, 300mA	SOT-23-5	28vrx		VR7	Tok
25K	XC6103A618MR	CMOS-IC	VDet 1.8V, 5%, Hst, -MR, Reset PPO, Wt=1.6s, Rt=3.13ms	SOT-23-5	28xd	6g		Tor
25K	XC6103A648MR	CMOS-IC	VDet 4.8V, 5%, Hst, -MR, Reset PPO, Wt=1.6s, Rt=3.13ms	SOT-23-5	28xd	6g		Tor
25L	TK71625ASCL(H)	VR-IC	LDO, CE, 2,5V±2%, 150mA, -30..+80°C	SOT-23-5	28vrx		VR7	Tok
25L	TK71625ASIL	VR-IC	LDO, CE, 2,5V±2%, 150mA, -40..+85°C	SOT-23-5	28vrx		VR7	Tok
25L	XC6103A619MR	CMOS-IC	VDet 1.9V, 5%, Hst, -MR, Reset PPO, Wt=1.6s, Rt=3.13ms	SOT-23-5	28xd	6g		Tor
25L	XC6103A649MR	CMOS-IC	VDet 4.9V, 5%, Hst, -MR, Reset PPO, Wt=1.6s, Rt=3.13ms	SOT-23-5	28xd	6g		Tor
25M	XC6103A620MR	CMOS-IC	VDet 2.0V, 5%, Hst, -MR, Reset PPO, Wt=1.6s, Rt=3.13ms	SOT-23-5	28xd	6g		Tor
25M	XC6103A650MR	CMOS-IC	VDet 5.0V, 5%, Hst, -MR, Reset PPO, Wt=1.6s, Rt=3.13ms	SOT-23-5	28xd	6g		Tor
25N	XC6103A621MR	CMOS-IC	VDet 2.1V, 5%, Hst, -MR, Reset PPO, Wt=1.6s, Rt=3.13ms	SOT-23-5	28xd	6g		Tor
25P	TK11225BU	VR-IC	LDO, CE, 2,5V±2%, 150mA	SOT-89-5	32vg	6i	VR7	Tok
25P	XC6103A622MR	CMOS-IC	VDet 2.2V, 5%, Hst, -MR, Reset PPO, Wt=1.6s, Rt=3.13ms	SOT-23-5	28xd	6g		Tor
25Q	TK11325BU	VR-IC	LDO, -CE, 2,5V±2%, 150mA	SOT-89-5	32vg	6i	VR7	Tok
25R	XC6103A623MR	CMOS-IC	VDet 2.3V, 5%, Hst, -MR, Reset PPO, Wt=1.6s, Rt=3.13ms	SOT-23-5	28xd	6g		Tor
25S	XC6103A624MR	CMOS-IC	VDet 2.4V, 5%, Hst, -MR, Reset PPO, Wt=1.6s, Rt=3.13ms	SOT-23-5	28xd	6g		Tor
25T	XC6103A625MR	CMOS-IC	VDet 2.5V, 5%, Hst, -MR, Reset PPO, Wt=1.6s, Rt=3.13ms	SOT-23-5	28xd	6g		Tor
25U	XC6103A626MR	CMOS-IC	VDet 2.6V, 5%, Hst, -MR, Reset PPO, Wt=1.6s, Rt=3.13ms	SOT-23-5	28xd	6g		Tor
25V	XC6103A627MR	CMOS-IC	VDet 2.7V, 5%, Hst, -MR, Reset PPO, Wt=1.6s, Rt=3.13ms	SOT-23-5	28xd	6g		Tor
25X	XC6103A628MR	CMOS-IC	VDet 2.8V, 5%, Hst, -MR, Reset PPO, Wt=1.6s, Rt=3.13ms	SOT-23-5	28xd	6g		Tor
25Y	XC6103A629MR	CMOS-IC	VDet 2.9V, 5%, Hst, -MR, Reset PPO, Wt=1.6s, Rt=3.13ms	SOT-23-5	28xd	6g		Tor
25Z	XC6103A630MR	CMOS-IC	VDet 3.0V, 5%, Hst, -MR, Reset PPO, Wt=1.6s, Rt=3.13ms	SOT-23-5	28xd	6g		Tor
26	R1223N252E	VR-IC	PWM/VFM St-Dwn DC/DC Conv-Ctrl, CE, 2,5V, 300KHz, R-Pr.	SOT-23-5	28vn	6g	-	Ric
26	RN5RF26AA	VR-IC	LRip, -CE, 2,6V±2%, 1A*	SOT-23-5	28vw	6g	VR6	Ric
26	RN5RZ26AA	VR-IC	Low Noise, LDO, -CE, 2,6V±2%, 100mA	SOT-23-5	28vrt	6g	VR4	Ric
260	XC6103B231MR	CMOS-IC	VDet 3.1V, 5%, Hst, -MR, Reset PPO, Wt=50ms, Rt=25ms	SOT-23-5	28xd	6g		Tor
261	XC6103B232MR	CMOS-IC	VDet 3.2V, 5%, Hst, -MR, Reset PPO, Wt=50ms, Rt=25ms	SOT-23-5	28xd	6g		Tor
262	XC6103B233MR	CMOS-IC	VDet 3.3V, 5%, Hst, -MR, Reset PPO, Wt=50ms, Rt=25ms	SOT-23-5	28xd	6g		Tor
263	XC6103B234MR	CMOS-IC	VDet 3.4V, 5%, Hst, -MR, Reset PPO, Wt=50ms, Rt=25ms	SOT-23-5	28xd	6g		Tor
264	XC6103B235MR	CMOS-IC	VDet 3.5V, 5%, Hst, -MR, Reset PPO, Wt=50ms, Rt=25ms	SOT-23-5	28xd	6g		Tor
265	XC6103B236MR	CMOS-IC	VDet 3.6V, 5%, Hst, -MR, Reset PPO, Wt=50ms, Rt=25ms	SOT-23-5	28xd	6g		Tor
266	XC6103B237MR	CMOS-IC	VDet 3.7V, 5%, Hst, -MR, Reset PPO, Wt=50ms, Rt=25ms	SOT-23-5	28xd	6g		Tor
267	XC6103B238MR	CMOS-IC	VDet 3.8V, 5%, Hst, -MR, Reset PPO, Wt=50ms, Rt=25ms	SOT-23-5	28xd	6g		Tor
268	XC6103B239MR	CMOS-IC	VDet 3.9V, 5%, Hst, -MR, Reset PPO, Wt=50ms, Rt=25ms	SOT-23-5	28xd	6g		Tor
269	XC6103B240MR	CMOS-IC	VDet 4.0V, 5%, Hst, -MR, Reset PPO, Wt=50ms, Rt=25ms	SOT-23-5	28xd	6g		Tor
26A	XC6103B241MR	CMOS-IC	VDet 4.1V, 5%, Hst, -MR, Reset PPO, Wt=50ms, Rt=25ms	SOT-23-5	28xd	6g		Tor
26-A	UTC8126-A	Lin/Digi-IC	Voltage Detector 2.6V, -Reset Open collector output	SOT-23-5	28vdz		VD6	Utc
26B	XC6103B242MR	CMOS-IC	VDet 4.2V, 5%, Hst, -MR, Reset PPO, Wt=50ms, Rt=25ms	SOT-23-5	28xd	6g		Tor
26-B	UTC8126-B	Lin/Digi-IC	Voltage Detector 2.6V, -Reset Open collector output	SOT-23-5	28vdm		VD6	Utc
26C	XC6103B243MR	CMOS-IC	VDet 4.3V, 5%, Hst, -MR, Reset PPO, Wt=50ms, Rt=25ms	SOT-23-5	28xd	6g		Tor
26D	XC6103B244MR	CMOS-IC	VDet 4.4V, 5%, Hst, -MR, Reset PPO, Wt=50ms, Rt=25ms	SOT-23-5	28xd	6g		Tor
26E	XC6103B245MR	CMOS-IC	VDet 4.5V, 5%, Hst, -MR, Reset PPO, Wt=50ms, Rt=25ms	SOT-23-5	28xd	6g		Tor
26F	XC6103B216MR	CMOS-IC	VDet 1.6V, 5%, Hst, -MR, Reset PPO, Wt=50ms, Rt=25ms	SOT-23-5	28xd	6g		Tor
26F	XC6103B246MR	CMOS-IC	VDet 4.6V, 5%, Hst, -MR, Reset PPO, Wt=50ms, Rt=25ms	SOT-23-5	28xd	6g		Tor
26H	XC6103B217MR	CMOS-IC	VDet 1.7V, 5%, Hst, -MR, Reset PPO, Wt=50ms, Rt=25ms	SOT-23-5	28xd	6g		Tor
26H	XC6103B247MR	CMOS-IC	VDet 4.7V, 5%, Hst, -MR, Reset PPO, Wt=50ms, Rt=25ms	SOT-23-5	28xd	6g		Tor
26K	TK71726S	VR-IC	LDO, CE, 2,6V±1,5%, 300mA	SOT-23-5	28vrx		VR7	Tok
26K	XC6103B218MR	CMOS-IC	VDet 1.8V, 5%, Hst, -MR, Reset PPO, Wt=50ms, Rt=25ms	SOT-23-5	28xd	6g		Tor
26K	XC6103B248MR	CMOS-IC	VDet 4.8V, 5%, Hst, -MR, Reset PPO, Wt=50ms, Rt=25ms	SOT-23-5	28xd	6g		Tor
26L	TK71626ASCL(H)	VR-IC	LDO, CE, 2,6V±2%, 150mA, -30..+80°C	SOT-23-5	28vrx		VR7	Tok
26L	TK71626ASIL	VR-IC	LDO, CE, 2,6V±2%, 150mA, -40..+85°C	SOT-23-5	28vrx		VR7	Tok
26L	XC6103B219MR	CMOS-IC	VDet 1.9V, 5%, Hst, -MR, Reset PPO, Wt=50ms, Rt=25ms	SOT-23-5	28xd	6g		Tor
26L	XC6103B249MR	CMOS-IC	VDet 4.9V, 5%, Hst, -MR, Reset PPO, Wt=50ms, Rt=25ms	SOT-23-5	28xd	6g		Tor
26M	XC6103B220MR	CMOS-IC	VDet 2.0V, 5%, Hst, -MR, Reset PPO, Wt=50ms, Rt=25ms	SOT-23-5	28xd	6g		Tor
26M	XC6103B250MR	CMOS-IC	VDet 5.0V, 5%, Hst, -MR, Reset PPO, Wt=50ms, Rt=25ms	SOT-23-5	28xd	6g		Tor
26N	XC6103B221MR	CMOS-IC	VDet 2.1V, 5%, Hst, -MR, Reset PPO, Wt=50ms, Rt=25ms	SOT-23-5	28xd	6g		Tor
26P	TK11226BU	VR-IC	LDO, CE, 2,6V±2%, 150mA	SOT-89-5	32vg	6i	VR7	Tok
26P	XC6103B222MR	CMOS-IC	VDet 2.2V, 5%, Hst, -MR, Reset PPO, Wt=50ms, Rt=25ms	SOT-23-5	28xd	6g		Tor
26Q	TK11326BU	VR-IC	LDO, -CE, 2,6V±2%, 150mA	SOT-89-5	32vg	6i	VR7	Tok

SMD code	Type	Function	Short description	Case	Pin.	St.	Sch.	Mnf.
Z6R	XC6103B223MR	CMOS-IC	VDet 2.3V, 5%, Hst, -MR, Reset PPO, Wt=50ms, Rt=25ms	SOT-23-5	28xd	6g		Tor
Z6S	XC6103B224MR	CMOS-IC	VDet 2.4V, 5%, Hst, -MR, Reset PPO, Wt=50ms, Rt=25ms	SOT-23-5	28xd	6g		Tor
Z6T	XC6103B225MR	CMOS-IC	VDet 2.5V, 5%, Hst, -MR, Reset PPO, Wt=50ms, Rt=25ms	SOT-23-5	28xd	6g		Tor
Z6U	XC6103B226MR	CMOS-IC	VDet 2.6V, 5%, Hst, -MR, Reset PPO, Wt=50ms, Rt=25ms	SOT-23-5	28xd	6g		Tor
Z6V	XC6103B227MR	CMOS-IC	VDet 2.7V, 5%, Hst, -MR, Reset PPO, Wt=50ms, Rt=25ms	SOT-23-5	28xd	6g		Tor
Z6X	XC6103B228MR	CMOS-IC	VDet 2.8V, 5%, Hst, -MR, Reset PPO, Wt=50ms, Rt=25ms	SOT-23-5	28xd	6g		Tor
Z6Y	XC6103B229MR	CMOS-IC	VDet 2.9V, 5%, Hst, -MR, Reset PPO, Wt=50ms, Rt=25ms	SOT-23-5	28xd	6g		Tor
Z6Z	XC6103B230MR	CMOS-IC	VDet 3.0V, 5%, Hst, -MR, Reset PPO, Wt=50ms, Rt=25ms	SOT-23-5	28xd	6g		Tor
27	R1223N302E	VR-IC	PWM/VFM St-Dwn DC/DC Conv-Ctrl, CE, 3V, 300KHz, R-Pr.	SOT-23-5	28vn	6g	-	Ric
27	RN5RF27AA	VR-IC	LRip, -CE, 2,7V±2%, 1A*	SOT-23-5	28vw	6g	VR6	Ric
27	RN5RZ27AA	VR-IC	Low Noise, LDO, -CE, 2,7V±2%, 100mA	SOT-23-5	28vrt	6g	VR4	Ric
Z70	XC6103B331MR	CMOS-IC	VDet 3.1V, 5%, Hst, -MR, Reset PPO, Wt=100ms, Rt=25ms	SOT-23-5	28xd	6g		Tor
Z71	XC6103B332MR	CMOS-IC	VDet 3.2V, 5%, Hst, -MR, Reset PPO, Wt=100ms, Rt=25ms	SOT-23-5	28xd	6g		Tor
Z72	XC6103B333MR	CMOS-IC	VDet 3.3V, 5%, Hst, -MR, Reset PPO, Wt=100ms, Rt=25ms	SOT-23-5	28xd	6g		Tor
Z73	XC6103B334MR	CMOS-IC	VDet 3.4V, 5%, Hst, -MR, Reset PPO, Wt=100ms, Rt=25ms	SOT-23-5	28xd	6g		Tor
Z74	XC6103B335MR	CMOS-IC	VDet 3.5V, 5%, Hst, -MR, Reset PPO, Wt=100ms, Rt=25ms	SOT-23-5	28xd	6g		Tor
Z75	XC6103B336MR	CMOS-IC	VDet 3.6V, 5%, Hst, -MR, Reset PPO, Wt=100ms, Rt=25ms	SOT-23-5	28xd	6g		Tor
Z76	XC6103B337MR	CMOS-IC	VDet 3.7V, 5%, Hst, -MR, Reset PPO, Wt=100ms, Rt=25ms	SOT-23-5	28xd	6g		Tor
Z77	XC6103B338MR	CMOS-IC	VDet 3.8V, 5%, Hst, -MR, Reset PPO, Wt=100ms, Rt=25ms	SOT-23-5	28xd	6g		Tor
Z78	XC6103B339MR	CMOS-IC	VDet 3.9V, 5%, Hst, -MR, Reset PPO, Wt=100ms, Rt=25ms	SOT-23-5	28xd	6g		Tor
Z79	XC6103B340MR	CMOS-IC	VDet 4.0V, 5%, Hst, -MR, Reset PPO, Wt=100ms, Rt=25ms	SOT-23-5	28xd	6g		Tor
Z7A	XC6103B341MR	CMOS-IC	VDet 4.1V, 5%, Hst, -MR, Reset PPO, Wt=100ms, Rt=25ms	SOT-23-5	28xd	6g		Tor
27-A	UTC8127-A	Lin/Digi-IC	Voltage Detector 2.7V, -Reset Open collector output	SOT-23-5	28vdz		VD6	Utc
Z7B	XC6103B342MR	CMOS-IC	VDet 4.2V, 5%, Hst, -MR, Reset PPO, Wt=100ms, Rt=25ms	SOT-23-5	28xd	6g		Tor
27-B	UTC8127-B	Lin/Digi-IC	Voltage Detector 2.7V, -Reset Open collector output	SOT-23-5	28vdm		VD6	Utc
Z7C	XC6103B343MR	CMOS-IC	VDet 4.3V, 5%, Hst, -MR, Reset PPO, Wt=100ms, Rt=25ms	SOT-23-5	28xd	6g		Tor
Z7D	XC6103B344MR	CMOS-IC	VDet 4.4V, 5%, Hst, -MR, Reset PPO, Wt=100ms, Rt=25ms	SOT-23-5	28xd	6g		Tor
Z7E	XC6103B345MR	CMOS-IC	VDet 4.5V, 5%, Hst, -MR, Reset PPO, Wt=100ms, Rt=25ms	SOT-23-5	28xd	6g		Tor
Z7F	XC6103B316MR	CMOS-IC	VDet 1.6V, 5%, Hst, -MR, Reset PPO, Wt=100ms, Rt=25ms	SOT-23-5	28xd	6g		Tor
Z7F	XC6103B346MR	CMOS-IC	VDet 4.6V, 5%, Hst, -MR, Reset PPO, Wt=100ms, Rt=25ms	SOT-23-5	28xd	6g		Tor
Z7H	XC6103B317MR	CMOS-IC	VDet 1.7V, 5%, Hst, -MR, Reset PPO, Wt=100ms, Rt=25ms	SOT-23-5	28xd	6g		Tor
Z7H	XC6103B347MR	CMOS-IC	VDet 4.7V, 5%, Hst, -MR, Reset PPO, Wt=100ms, Rt=25ms	SOT-23-5	28xd	6g		Tor
27K	TK71727S	VR-IC	LDO, CE, 2,7V±1,5%, 300mA	SOT-23-5	28vrx		VR7	Tok
Z7K	XC6103B318MR	CMOS-IC	VDet 1.8V, 5%, Hst, -MR, Reset PPO, Wt=100ms, Rt=25ms	SOT-23-5	28xd	6g		Tor
Z7K	XC6103B348MR	CMOS-IC	VDet 4.8V, 5%, Hst, -MR, Reset PPO, Wt=100ms, Rt=25ms	SOT-23-5	28xd	6g		Tor
27L	TK71627ASCL(H)	VR-IC	LDO, CE, 2,7V±2%, 150mA, -30..+80°C	SOT-23-5	28vrx		VR7	Tok
27L	TK71627ASIL	VR-IC	LDO, CE, 2,7V±2%, 150mA, -40..+85°C	SOT-23-5	28vrx		VR7	Tok
Z7L	XC6103B319MR	CMOS-IC	VDet 1.9V, 5%, Hst, -MR, Reset PPO, Wt=100ms, Rt=25ms	SOT-23-5	28xd	6g		Tor
Z7L	XC6103B349MR	CMOS-IC	VDet 4.9V, 5%, Hst, -MR, Reset PPO, Wt=100ms, Rt=25ms	SOT-23-5	28xd	6g		Tor
Z7M	XC6103B320MR	CMOS-IC	VDet 2.0V, 5%, Hst, -MR, Reset PPO, Wt=100ms, Rt=25ms	SOT-23-5	28xd	6g		Tor
Z7M	XC6103B350MR	CMOS-IC	VDet 5.0V, 5%, Hst, -MR, Reset PPO, Wt=100ms, Rt=25ms	SOT-23-5	28xd	6g		Tor
Z7N	XC6103B321MR	CMOS-IC	VDet 2.1V, 5%, Hst, -MR, Reset PPO, Wt=100ms, Rt=25ms	SOT-23-5	28xd	6g		Tor
27P	TK11227BU	VR-IC	LDO, CE, 2,7V±2%, 150mA	SOT-89-5	32vg	6i	VR7	Tok
Z7P	XC6103B322MR	CMOS-IC	VDet 2.2V, 5%, Hst, -MR, Reset PPO, Wt=100ms, Rt=25ms	SOT-23-5	28xd	6g		Tor
27Q	TK11327BU	VR-IC	LDO, -CE, 2,7V±2%, 150mA	SOT-89-5	32vg	6i	VR7	Tok
Z7R	XC6103B323MR	CMOS-IC	VDet 2.3V, 5%, Hst, -MR, Reset PPO, Wt=100ms, Rt=25ms	SOT-23-5	28xd	6g		Tor
Z7S	XC6103B324MR	CMOS-IC	VDet 2.4V, 5%, Hst, -MR, Reset PPO, Wt=100ms, Rt=25ms	SOT-23-5	28xd	6g		Tor
Z7T	XC6103B325MR	CMOS-IC	VDet 2.5V, 5%, Hst, -MR, Reset PPO, Wt=100ms, Rt=25ms	SOT-23-5	28xd	6g		Tor
Z7U	XC6103B326MR	CMOS-IC	VDet 2.6V, 5%, Hst, -MR, Reset PPO, Wt=100ms, Rt=25ms	SOT-23-5	28xd	6g		Tor
Z7V	XC6103B327MR	CMOS-IC	VDet 2.7V, 5%, Hst, -MR, Reset PPO, Wt=100ms, Rt=25ms	SOT-23-5	28xd	6g		Tor
Z7X	XC6103B328MR	CMOS-IC	VDet 2.8V, 5%, Hst, -MR, Reset PPO, Wt=100ms, Rt=25ms	SOT-23-5	28xd	6g		Tor
Z7Y	XC6103B329MR	CMOS-IC	VDet 2.9V, 5%, Hst, -MR, Reset PPO, Wt=100ms, Rt=25ms	SOT-23-5	28xd	6g		Tor
Z7Z	XC6103B330MR	CMOS-IC	VDet 3.0V, 5%, Hst, -MR, Reset PPO, Wt=100ms, Rt=25ms	SOT-23-5	28xd	6g		Tor
28	R1223N332E	VR-IC	PWM/VFM St-Dwn DC/DC Conv-Ctrl, CE, 3.3V, 500KHz, R-Pr.	SOT-23-5	28vn	6g	-	Ric
28	RN5RF28AA	VR-IC	LRip, -CE, 2,8V±2%, 1A*	SOT-23-5	28vw	6g	VR6	Ric
28	RN5RZ28AA	VR-IC	Low Noise, LDO, -CE, 2,8V±2%, 100mA	SOT-23-5	28vrt	6g	VR4	Ric
Z80	XC6103B431MR	CMOS-IC	VDet 3.1V, 5%, Hst, -MR, Reset PPO, Wt=200ms, Rt=25ms	SOT-23-5	28xd	6g		Tor
Z81	XC6103B432MR	CMOS-IC	VDet 3.2V, 5%, Hst, -MR, Reset PPO, Wt=200ms, Rt=25ms	SOT-23-5	28xd	6g		Tor
Z82	XC6103B433MR	CMOS-IC	VDet 3.3V, 5%, Hst, -MR, Reset PPO, Wt=200ms, Rt=25ms	SOT-23-5	28xd	6g		Tor
Z83	XC6103B434MR	CMOS-IC	VDet 3.4V, 5%, Hst, -MR, Reset PPO, Wt=200ms, Rt=25ms	SOT-23-5	28xd	6g		Tor
Z84	XC6103B435MR	CMOS-IC	VDet 3.5V, 5%, Hst, -MR, Reset PPO, Wt=200ms, Rt=25ms	SOT-23-5	28xd	6g		Tor
Z85	XC6103B436MR	CMOS-IC	VDet 3.6V, 5%, Hst, -MR, Reset PPO, Wt=200ms, Rt=25ms	SOT-23-5	28xd	6g		Tor
Z86	XC6103B437MR	CMOS-IC	VDet 3.7V, 5%, Hst, -MR, Reset PPO, Wt=200ms, Rt=25ms	SOT-23-5	28xd	6g		Tor
Z87	XC6103B438MR	CMOS-IC	VDet 3.8V, 5%, Hst, -MR, Reset PPO, Wt=200ms, Rt=25ms	SOT-23-5	28xd	6g		Tor
Z88	XC6103B439MR	CMOS-IC	VDet 3.9V, 5%, Hst, -MR, Reset PPO, Wt=200ms, Rt=25ms	SOT-23-5	28xd	6g		Tor
Z89	XC6103B440MR	CMOS-IC	VDet 4.0V, 5%, Hst, -MR, Reset PPO, Wt=200ms, Rt=25ms	SOT-23-5	28xd	6g		Tor
Z8A	XC6103B441MR	CMOS-IC	VDet 4.1V, 5%, Hst, -MR, Reset PPO, Wt=200ms, Rt=25ms	SOT-23-5	28xd	6g		Tor
28-A	UTC8128-A	Lin/Digi-IC	Voltage Detector 2.8V, -Reset Open collector output	SOT-23-5	28vdz		VD6	Utc
Z8B	XC6103B442MR	CMOS-IC	VDet 4.2V, 5%, Hst, -MR, Reset PPO, Wt=200ms, Rt=25ms	SOT-23-5	28xd	6g		Tor
28-B	UTC8128-B	Lin/Digi-IC	Voltage Detector 2.8V, -Reset Open collector output	SOT-23-5	28vdm		VD6	Utc
Z8C	XC6103B443MR	CMOS-IC	VDet 4.3V, 5%, Hst, -MR, Reset PPO, Wt=200ms, Rt=25ms	SOT-23-5	28xd	6g		Tor
Z8D	XC6103B444MR	CMOS-IC	VDet 4.4V, 5%, Hst, -MR, Reset PPO, Wt=200ms, Rt=25ms	SOT-23-5	28xd	6g		Tor
Z8E	XC6103B445MR	CMOS-IC	VDet 4.5V, 5%, Hst, -MR, Reset PPO, Wt=200ms, Rt=25ms	SOT-23-5	28xd	6g		Tor
Z8F	XC6103B416MR	CMOS-IC	VDet 1.6V, 5%, Hst, -MR, Reset PPO, Wt=200ms, Rt=25ms	SOT-23-5	28xd	6g		Tor
Z8F	XC6103B446MR	CMOS-IC	VDet 4.6V, 5%, Hst, -MR, Reset PPO, Wt=200ms, Rt=25ms	SOT-23-5	28xd	6g		Tor

SMD code	Type	Function	Short description	Case	Pin.	St.	Sch.	Mnf.
28H	XC6103B417MR	CMOS-IC	VDet 1.7V, 5%, Hst, -MR, Reset PPO, Wt=200ms, Rt=25ms	SOT-23-5	28xd	6g		Tor
28H	XC6103B447MR	CMOS-IC	VDet 4.7V, 5%, Hst, -MR, Reset PPO, Wt=200ms, Rt=25ms	SOT-23-5	28xd	6g		Tor
28K	TK71728S	VR-IC	LDO, CE, 2,8V±1,5%, 300mA	SOT-23-5	28vrx		VR7	Tok
28K	XC6103B418MR	CMOS-IC	VDet 1.8V, 5%, Hst, -MR, Reset PPO, Wt=200ms, Rt=25ms	SOT-23-5	28xd	6g		Tor
28K	XC6103B448MR	CMOS-IC	VDet 4.8V, 5%, Hst, -MR, Reset PPO, Wt=200ms, Rt=25ms	SOT-23-5	28xd	6g		Tor
28L	TK71628ASCL(H)	VR-IC	LDO, CE, 2,8V±2%, 150mA, -30..+80°C	SOT-23-5	28vrx		VR7	Tok
28L	TK71628ASIL	VR-IC	LDO, CE, 2,8V±2%, 150mA, -40..+85°C	SOT-23-5	28vrx		VR7	Tok
28L	XC6103B419MR	CMOS-IC	VDet 1.9V, 5%, Hst, -MR, Reset PPO, Wt=200ms, Rt=25ms	SOT-23-5	28xd	6g		Tor
28L	XC6103B449MR	CMOS-IC	VDet 4.9V, 5%, Hst, -MR, Reset PPO, Wt=200ms, Rt=25ms	SOT-23-5	28xd	6g		Tor
28M	XC6103B420MR	CMOS-IC	VDet 2.0V, 5%, Hst, -MR, Reset PPO, Wt=200ms, Rt=25ms	SOT-23-5	28xd	6g		Tor
28M	XC6103B450MR	CMOS-IC	VDet 5.0V, 5%, Hst, -MR, Reset PPO, Wt=200ms, Rt=25ms	SOT-23-5	28xd	6g		Tor
28N	XC6103B421MR	CMOS-IC	VDet 2.1V, 5%, Hst, -MR, Reset PPO, Wt=200ms, Rt=25ms	SOT-23-5	28xd	6g		Tor
28P	TK11228BU	VR-IC	LDO, CE, 2,8V±2%, 150mA	SOT-89-5	32vg	6i	VR7	Tok
28P	XC6103B422MR	CMOS-IC	VDet 2.2V, 5%, Hst, -MR, Reset PPO, Wt=200ms, Rt=25ms	SOT-23-5	28xd	6g		Tor
28Q	TK11328BU	VR-IC	LDO, -CE, 2,8V±2%, 150mA	SOT-89-5	32vg	6i	VR7	Tok
28R	XC6103B423MR	CMOS-IC	VDet 2.3V, 5%, Hst, -MR, Reset PPO, Wt=200ms, Rt=25ms	SOT-23-5	28xd	6g		Tor
28S	XC6103B424MR	CMOS-IC	VDet 2.4V, 5%, Hst, -MR, Reset PPO, Wt=200ms, Rt=25ms	SOT-23-5	28xd	6g		Tor
28T	XC6103B425MR	CMOS-IC	VDet 2.5V, 5%, Hst, -MR, Reset PPO, Wt=200ms, Rt=25ms	SOT-23-5	28xd	6g		Tor
28U	XC6103B426MR	CMOS-IC	VDet 2.6V, 5%, Hst, -MR, Reset PPO, Wt=200ms, Rt=25ms	SOT-23-5	28xd	6g		Tor
28V	XC6103B427MR	CMOS-IC	VDet 2.7V, 5%, Hst, -MR, Reset PPO, Wt=200ms, Rt=25ms	SOT-23-5	28xd	6g		Tor
28X	XC6103B428MR	CMOS-IC	VDet 2.8V, 5%, Hst, -MR, Reset PPO, Wt=200ms, Rt=25ms	SOT-23-5	28xd	6g		Tor
28Y	XC6103B429MR	CMOS-IC	VDet 2.9V, 5%, Hst, -MR, Reset PPO, Wt=200ms, Rt=25ms	SOT-23-5	28xd	6g		Tor
28Z	XC6103B430MR	CMOS-IC	VDet 3.0V, 5%, Hst, -MR, Reset PPO, Wt=200ms, Rt=25ms	SOT-23-5	28xd	6g		Tor
29	R1223N502E	VR-IC	PWM/VFM St-Dwn DC/DC Conv-Ctrl, CE, 5V, 300KHz, R-Pr.	SOT-23-5	28vn	6g	-	Ric
29	RN5RF29AA	VR-IC	LRip, -CE, 2,9V±2%, 1A*	SOT-23-5	28vw	6g	VR6	Ric
29	RN5RZ29AA	VR-IC	Low Noise, LDO, -CE, 2,9V±2%, 100mA	SOT-23-5	28vrt	6g	VR4	Ric
290	XC6103B531MR	CMOS-IC	VDet 3.1V, 5%, Hst, -MR, Reset PPO, Wt=400ms, Rt=25ms	SOT-23-5	28xd	6g		Tor
291	XC6103B532MR	CMOS-IC	VDet 3.2V, 5%, Hst, -MR, Reset PPO, Wt=400ms, Rt=25ms	SOT-23-5	28xd	6g		Tor
292	XC6103B533MR	CMOS-IC	VDet 3.3V, 5%, Hst, -MR, Reset PPO, Wt=400ms, Rt=25ms	SOT-23-5	28xd	6g		Tor
293	XC6103B534MR	CMOS-IC	VDet 3.4V, 5%, Hst, -MR, Reset PPO, Wt=400ms, Rt=25ms	SOT-23-5	28xd	6g		Tor
294	XC6103B535MR	CMOS-IC	VDet 3.5V, 5%, Hst, -MR, Reset PPO, Wt=400ms, Rt=25ms	SOT-23-5	28xd	6g		Tor
295	XC6103B536MR	CMOS-IC	VDet 3.6V, 5%, Hst, -MR, Reset PPO, Wt=400ms, Rt=25ms	SOT-23-5	28xd	6g		Tor
296	XC6103B537MR	CMOS-IC	VDet 3.7V, 5%, Hst, -MR, Reset PPO, Wt=400ms, Rt=25ms	SOT-23-5	28xd	6g		Tor
297	XC6103B538MR	CMOS-IC	VDet 3.8V, 5%, Hst, -MR, Reset PPO, Wt=400ms, Rt=25ms	SOT-23-5	28xd	6g		Tor
298	XC6103B539MR	CMOS-IC	VDet 3.9V, 5%, Hst, -MR, Reset PPO, Wt=400ms, Rt=25ms	SOT-23-5	28xd	6g		Tor
299	XC6103B540MR	CMOS-IC	VDet 4.0V, 5%, Hst, -MR, Reset PPO, Wt=400ms, Rt=25ms	SOT-23-5	28xd	6g		Tor
29A	XC6103B541MR	CMOS-IC	VDet 4.1V, 5%, Hst, -MR, Reset PPO, Wt=400ms, Rt=25ms	SOT-23-5	28xd	6g		Tor
29-A	UTC8129-A	Lin/Digi-IC	Voltage Detector 3.9V, -Reset Open collector output	SOT-23-5	28vdz		VD6	Utc
29B	XC6103B542MR	CMOS-IC	VDet 4.2V, 5%, Hst, -MR, Reset PPO, Wt=400ms, Rt=25ms	SOT-23-5	28xd	6g		Tor
29-B	UTC8129-B	Lin/Digi-IC	Voltage Detector 3.9V, -Reset Open collector output	SOT-23-5	28vdm		VD6	Utc
29C	XC6103B543MR	CMOS-IC	VDet 4.3V, 5%, Hst, -MR, Reset PPO, Wt=400ms, Rt=25ms	SOT-23-5	28xd	6g		Tor
29D	XC6103B544MR	CMOS-IC	VDet 4.4V, 5%, Hst, -MR, Reset PPO, Wt=400ms, Rt=25ms	SOT-23-5	28xd	6g		Tor
29E	XC6103B545MR	CMOS-IC	VDet 4.5V, 5%, Hst, -MR, Reset PPO, Wt=400ms, Rt=25ms	SOT-23-5	28xd	6g		Tor
29F	XC6103B516MR	CMOS-IC	VDet 1.6V, 5%, Hst, -MR, Reset PPO, Wt=400ms, Rt=25ms	SOT-23-5	28xd	6g		Tor
29F	XC6103B546MR	CMOS-IC	VDet 4.6V, 5%, Hst, -MR, Reset PPO, Wt=400ms, Rt=25ms	SOT-23-5	28xd	6g		Tor
29H	XC6103B517MR	CMOS-IC	VDet 1.7V, 5%, Hst, -MR, Reset PPO, Wt=400ms, Rt=25ms	SOT-23-5	28xd	6g		Tor
29H	XC6103B547MR	CMOS-IC	VDet 4.7V, 5%, Hst, -MR, Reset PPO, Wt=400ms, Rt=25ms	SOT-23-5	28xd	6g		Tor
29K	TK71729S	VR-IC	LDO, CE, 2,9V±1,5%, 300mA	SOT-23-5	28vrx		VR7	Tok
29K	XC6103B518MR	CMOS-IC	VDet 1.8V, 5%, Hst, -MR, Reset PPO, Wt=400ms, Rt=25ms	SOT-23-5	28xd	6g		Tor
29K	XC6103B548MR	CMOS-IC	VDet 4.8V, 5%, Hst, -MR, Reset PPO, Wt=400ms, Rt=25ms	SOT-23-5	28xd	6g		Tor
29L	TK71629ASCL(H)	VR-IC	LDO, CE, 2,9V±2%, 150mA, -30..+80°C	SOT-23-5	28vrx		VR7	Tok
29L	TK71629ASIL	VR-IC	LDO, CE, 2,9V±2%, 150mA, -40..+85°C	SOT-23-5	28vrx		VR7	Tok
29L	XC6103B519MR	CMOS-IC	VDet 1.9V, 5%, Hst, -MR, Reset PPO, Wt=400ms, Rt=25ms	SOT-23-5	28xd	6g		Tor
29L	XC6103B549MR	CMOS-IC	VDet 4.9V, 5%, Hst, -MR, Reset PPO, Wt=400ms, Rt=25ms	SOT-23-5	28xd	6g		Tor
29M	XC6103B520MR	CMOS-IC	VDet 2.0V, 5%, Hst, -MR, Reset PPO, Wt=400ms, Rt=25ms	SOT-23-5	28xd	6g		Tor
29M	XC6103B550MR	CMOS-IC	VDet 5.0V, 5%, Hst, -MR, Reset PPO, Wt=400ms, Rt=25ms	SOT-23-5	28xd	6g		Tor
29N	XC6103B521MR	CMOS-IC	VDet 2.1V, 5%, Hst, -MR, Reset PPO, Wt=400ms, Rt=25ms	SOT-23-5	28xd	6g		Tor
29P	TK11229BU	VR-IC	LDO, CE, 2,9V±2%, 150mA	SOT-89-5	32vg	6i	VR7	Tok
29P	XC6103B522MR	CMOS-IC	VDet 2.2V, 5%, Hst, -MR, Reset PPO, Wt=400ms, Rt=25ms	SOT-23-5	28xd	6g		Tor
29Q	TK11329BU	VR-IC	LDO, -CE, 2,9V±2%, 150mA	SOT-89-5	32vg	6i	VR7	Tok
29R	XC6103B523MR	CMOS-IC	VDet 2.3V, 5%, Hst, -MR, Reset PPO, Wt=400ms, Rt=25ms	SOT-23-5	28xd	6g		Tor
29S	XC6103B524MR	CMOS-IC	VDet 2.4V, 5%, Hst, -MR, Reset PPO, Wt=400ms, Rt=25ms	SOT-23-5	28xd	6g		Tor
29T	XC6103B525MR	CMOS-IC	VDet 2.5V, 5%, Hst, -MR, Reset PPO, Wt=400ms, Rt=25ms	SOT-23-5	28xd	6g		Tor
29U	XC6103B526MR	CMOS-IC	VDet 2.6V, 5%, Hst, -MR, Reset PPO, Wt=400ms, Rt=25ms	SOT-23-5	28xd	6g		Tor
29V	XC6103B527MR	CMOS-IC	VDet 2.7V, 5%, Hst, -MR, Reset PPO, Wt=400ms, Rt=25ms	SOT-23-5	28xd	6g		Tor
29X	XC6103B528MR	CMOS-IC	VDet 2.8V, 5%, Hst, -MR, Reset PPO, Wt=400ms, Rt=25ms	SOT-23-5	28xd	6g		Tor
29Y	XC6103B529MR	CMOS-IC	VDet 2.9V, 5%, Hst, -MR, Reset PPO, Wt=400ms, Rt=25ms	SOT-23-5	28xd	6g		Tor
29Z	XC6103B530MR	CMOS-IC	VDet 3.0V, 5%, Hst, -MR, Reset PPO, Wt=400ms, Rt=25ms	SOT-23-5	28xd	6g		Tor
2A0	XC2211A1200M	Op-IC	µPow, ±0,6..±5V, Icco=100µA, 550KHz, 0,5V/µs	SOT-23-5	28opb		OP1	Tor
2A0	XC6103B631MR	CMOS-IC	VDet 3.1V, 5%, Hst, -MR, Reset PPO, Wt=1.6s, Rt=25ms	SOT-23-5	28xd	6g		Tor
2A1	XC6103B632MR	CMOS-IC	VDet 3.2V, 5%, Hst, -MR, Reset PPO, Wt=1.6s, Rt=25ms	SOT-23-5	28xd	6g		Tor
2A2	XC6103B633MR	CMOS-IC	VDet 3.3V, 5%, Hst, -MR, Reset PPO, Wt=1.6s, Rt=25ms	SOT-23-5	28xd	6g		Tor
2A3	XC6103B634MR	CMOS-IC	VDet 3.4V, 5%, Hst, -MR, Reset PPO, Wt=1.6s, Rt=25ms	SOT-23-5	28xd	6g		Tor
2A4	XC6103B635MR	CMOS-IC	VDet 3.5V, 5%, Hst, -MR, Reset PPO, Wt=1.6s, Rt=25ms	SOT-23-5	28xd	6g		Tor
2A5	XC6103B636MR	CMOS-IC	VDet 3.6V, 5%, Hst, -MR, Reset PPO, Wt=1.6s, Rt=25ms	SOT-23-5	28xd	6g		Tor

SMD code	Type	Function	Short description	Case	Pin.	St.	Sch.	Mnf.
2A6	XC6103B637MR	CMOS-IC	VDet 3.7V, 5%, Hst, -MR, Reset PPO, Wt=1.6s, Rt=25ms	SOT-23-5	28xd	6g		Tor
2A7	XC6103B638MR	CMOS-IC	VDet 3.8V, 5%, Hst, -MR, Reset PPO, Wt=1.6s, Rt=25ms	SOT-23-5	28xd	6g		Tor
2A8	XC6103B639MR	CMOS-IC	VDet 3.9V, 5%, Hst, -MR, Reset PPO, Wt=1.6s, Rt=25ms	SOT-23-5	28xd	6g		Tor
2A9	XC6103B640MR	CMOS-IC	VDet 4.0V, 5%, Hst, -MR, Reset PPO, Wt=1.6s, Rt=25ms	SOT-23-5	28xd	6g		Tor
2AA	XC6103B641MR	CMOS-IC	VDet 4.1V, 5%, Hst, -MR, Reset PPO, Wt=1.6s, Rt=25ms	SOT-23-5	28xd	6g		Tor
2AB	XC6103B642MR	CMOS-IC	VDet 4.2V, 5%, Hst, -MR, Reset PPO, Wt=1.6s, Rt=25ms	SOT-23-5	28xd	6g		Tor
2AC	XC6103B643MR	CMOS-IC	VDet 4.3V, 5%, Hst, -MR, Reset PPO, Wt=1.6s, Rt=25ms	SOT-23-5	28xd	6g		Tor
2AD	XC6103B644MR	CMOS-IC	VDet 4.4V, 5%, Hst, -MR, Reset PPO, Wt=1.6s, Rt=25ms	SOT-23-5	28xd	6g		Tor
2AE	XC6103B645MR	CMOS-IC	VDet 4.5V, 5%, Hst, -MR, Reset PPO, Wt=1.6s, Rt=25ms	SOT-23-5	28xd	6g		Tor
2AF	XC6103B616MR	CMOS-IC	VDet 1.6V, 5%, Hst, -MR, Reset PPO, Wt=1.6s, Rt=25ms	SOT-23-5	28xd	6g		Tor
2AF	XC6103B646MR	CMOS-IC	VDet 4.6V, 5%, Hst, -MR, Reset PPO, Wt=1.6s, Rt=25ms	SOT-23-5	28xd	6g		Tor
2AH	XC6103B617MR	CMOS-IC	VDet 1.7V, 5%, Hst, -MR, Reset PPO, Wt=1.6s, Rt=25ms	SOT-23-5	28xd	6g		Tor
2AH	XC6103B647MR	CMOS-IC	VDet 4.7V, 5%, Hst, -MR, Reset PPO, Wt=1.6s, Rt=25ms	SOT-23-5	28xd	6g		Tor
2AK	XC6103B618MR	CMOS-IC	VDet 1.8V, 5%, Hst, -MR, Reset PPO, Wt=1.6s, Rt=25ms	SOT-23-5	28xd	6g		Tor
2AK	XC6103B648MR	CMOS-IC	VDet 4.8V, 5%, Hst, -MR, Reset PPO, Wt=1.6s, Rt=25ms	SOT-23-5	28xd	6g		Tor
2AL	XC6103B619MR	CMOS-IC	VDet 1.9V, 5%, Hst, -MR, Reset PPO, Wt=1.6s, Rt=25ms	SOT-23-5	28xd	6g		Tor
2AL	XC6103B649MR	CMOS-IC	VDet 4.9V, 5%, Hst, -MR, Reset PPO, Wt=1.6s, Rt=25ms	SOT-23-5	28xd	6g		Tor
2AM	XC6103B620MR	CMOS-IC	VDet 2.0V, 5%, Hst, -MR, Reset PPO, Wt=1.6s, Rt=25ms	SOT-23-5	28xd	6g		Tor
2AM	XC6103B650MR	CMOS-IC	VDet 5.0V, 5%, Hst, -MR, Reset PPO, Wt=1.6s, Rt=25ms	SOT-23-5	28xd	6g		Tor
2AN	XC6103B621MR	CMOS-IC	VDet 2.1V, 5%, Hst, -MR, Reset PPO, Wt=1.6s, Rt=25ms	SOT-23-5	28xd	6g		Tor
2AP	XC6103B622MR	CMOS-IC	VDet 2.2V, 5%, Hst, -MR, Reset PPO, Wt=1.6s, Rt=25ms	SOT-23-5	28xd	6g		Tor
2AR	XC6103B623MR	CMOS-IC	VDet 2.3V, 5%, Hst, -MR, Reset PPO, Wt=1.6s, Rt=25ms	SOT-23-5	28xd	6g		Tor
2AS	XC6103B624MR	CMOS-IC	VDet 2.4V, 5%, Hst, -MR, Reset PPO, Wt=1.6s, Rt=25ms	SOT-23-5	28xd	6g		Tor
2AT	XC6103B625MR	CMOS-IC	VDet 2.5V, 5%, Hst, -MR, Reset PPO, Wt=1.6s, Rt=25ms	SOT-23-5	28xd	6g		Tor
2AU	XC6103B626MR	CMOS-IC	VDet 2.6V, 5%, Hst, -MR, Reset PPO, Wt=1.6s, Rt=25ms	SOT-23-5	28xd	6g		Tor
2AV	XC6103B627MR	CMOS-IC	VDet 2.7V, 5%, Hst, -MR, Reset PPO, Wt=1.6s, Rt=25ms	SOT-23-5	28xd	6g		Tor
2AX	XC6103B628MR	CMOS-IC	VDet 2.8V, 5%, Hst, -MR, Reset PPO, Wt=1.6s, Rt=25ms	SOT-23-5	28xd	6g		Tor
2AY	XC6103B629MR	CMOS-IC	VDet 2.9V, 5%, Hst, -MR, Reset PPO, Wt=1.6s, Rt=25ms	SOT-23-5	28xd	6g		Tor
2AZ	XC6103B630MR	CMOS-IC	VDet 3.0V, 5%, Hst, -MR, Reset PPO, Wt=1.6s, Rt=25ms	SOT-23-5	28xd	6g		Tor
2B_	R3111N121A	CMOS-IC	Voltage Detector 1,2V±2.0%, Reset Push-pull output	SOT-23-5	28vdm	6g	VD7	Ric
2B_	RN5RL22AA	VR-IC	2,2V±2,5%, 150mA	SOT-23-5	28vu	6g	VR1	Ric
2B	RN5VD12CA	CMOS-IC	Voltage Detector 1,2V, Reset Open drain output	SOT-23-5	28vdo	6g	VD6	Ric
2B0	TAR5SB20	VR-IC	LDO, CE, 2V±1%, 200mA	SOT-25	28vrx		VR7	Tos
2B0	XC6103C231MR	CMOS-IC	VDet 3.1V, 5%, Hst, -MR, Reset PPO, Wt=50ms, Rt=50ms	SOT-23-5	28xd	6g		Tor
2B1	TAR5SB21	VR-IC	LDO, CE, 2,1V±1%, 200mA	SOT-25	28vrx		VR7	Tos
2B1	XC6103C232MR	CMOS-IC	VDet 3.2V, 5%, Hst, -MR, Reset PPO, Wt=50ms, Rt=50ms	SOT-23-5	28xd	6g		Tor
2B2	TAR5SB22	VR-IC	LDO, CE, 2,2V±1%, 200mA	SOT-25	28vrx		VR7	Tos
2B2	XC6103C233MR	CMOS-IC	VDet 3.3V, 5%, Hst, -MR, Reset PPO, Wt=50ms, Rt=50ms	SOT-23-5	28xd	6g		Tor
2B3	TAR5SB23	VR-IC	LDO, CE, 2,3V±1%, 200mA	SOT-25	28vrx		VR7	Tos
2B3	XC6103C234MR	CMOS-IC	VDet 3.4V, 5%, Hst, -MR, Reset PPO, Wt=50ms, Rt=50ms	SOT-23-5	28xd	6g		Tor
2B4	TAR5SB24	VR-IC	LDO, CE, 2,3V±1%, 200mA	SOT-25	28vrx		VR7	Tos
2B4	XC6103C235MR	CMOS-IC	VDet 3.5V, 5%, Hst, -MR, Reset PPO, Wt=50ms, Rt=50ms	SOT-23-5	28xd	6g		Tor
2B5	TAR5SB25	VR-IC	LDO, CE, 2,5V±1%, 200mA	SOT-25	28vrx		VR7	Tos
2B5	XC6103C236MR	CMOS-IC	VDet 3.6V, 5%, Hst, -MR, Reset PPO, Wt=50ms, Rt=50ms	SOT-23-5	28xd	6g		Tor
2B6	TAR5SB26	VR-IC	LDO, CE, 2,6V±1%, 200mA	SOT-25	28vrx		VR7	Tos
2B6	XC6103C237MR	CMOS-IC	VDet 3.7V, 5%, Hst, -MR, Reset PPO, Wt=50ms, Rt=50ms	SOT-23-5	28xd	6g		Tor
2B7	TAR5SB27	VR-IC	LDO, CE, 2,7V±1%, 200mA	SOT-25	28vrx		VR7	Tos
2B7	XC6103C238MR	CMOS-IC	VDet 3.8V, 5%, Hst, -MR, Reset PPO, Wt=50ms, Rt=50ms	SOT-23-5	28xd	6g		Tor
2B8	TAR5SB28	VR-IC	LDO, CE, 2,8V±1%, 200mA	SOT-25	28vrx		VR7	Tos
2B8	XC6103C239MR	CMOS-IC	VDet 3.9V, 5%, Hst, -MR, Reset PPO, Wt=50ms, Rt=50ms	SOT-23-5	28xd	6g		Tor
2B9	TAR5SB29	VR-IC	LDO, CE, 2,9V±1%, 200mA	SOT-25	28vrx		VR7	Tos
2B9	XC6103C240MR	CMOS-IC	VDet 4.0V, 5%, Hst, -MR, Reset PPO, Wt=50ms, Rt=50ms	SOT-23-5	28xd	6g		Tor
2BA	XC6103C241MR	CMOS-IC	VDet 4.1V, 5%, Hst, -MR, Reset PPO, Wt=50ms, Rt=50ms	SOT-23-5	28xd	6g		Tor
2BB	XC6103C242MR	CMOS-IC	VDet 4.2V, 5%, Hst, -MR, Reset PPO, Wt=50ms, Rt=50ms	SOT-23-5	28xd	6g		Tor
2BC	XC6103C243MR	CMOS-IC	VDet 4.3V, 5%, Hst, -MR, Reset PPO, Wt=50ms, Rt=50ms	SOT-23-5	28xd	6g		Tor
2BD	XC6103C244MR	CMOS-IC	VDet 4.4V, 5%, Hst, -MR, Reset PPO, Wt=50ms, Rt=50ms	SOT-23-5	28xd	6g		Tor
2BE	XC6103C245MR	CMOS-IC	VDet 4.5V, 5%, Hst, -MR, Reset PPO, Wt=50ms, Rt=50ms	SOT-23-5	28xd	6g		Tor
2BF	XC6103C216MR	CMOS-IC	VDet 1.6V, 5%, Hst, -MR, Reset PPO, Wt=50ms, Rt=50ms	SOT-23-5	28xd	6g		Tor
2BF	XC6103C246MR	CMOS-IC	VDet 4.6V, 5%, Hst, -MR, Reset PPO, Wt=50ms, Rt=50ms	SOT-23-5	28xd	6g		Tor
2BH	XC6103C217MR	CMOS-IC	VDet 1.7V, 5%, Hst, -MR, Reset PPO, Wt=50ms, Rt=50ms	SOT-23-5	28xd	6g		Tor
2BH	XC6103C247MR	CMOS-IC	VDet 4.7V, 5%, Hst, -MR, Reset PPO, Wt=50ms, Rt=50ms	SOT-23-5	28xd	6g		Tor
2BK	XC6103C218MR	CMOS-IC	VDet 1.8V, 5%, Hst, -MR, Reset PPO, Wt=50ms, Rt=50ms	SOT-23-5	28xd	6g		Tor
2BK	XC6103C248MR	CMOS-IC	VDet 4.8V, 5%, Hst, -MR, Reset PPO, Wt=50ms, Rt=50ms	SOT-23-5	28xd	6g		Tor
2BL	XC6103C219MR	CMOS-IC	VDet 1.9V, 5%, Hst, -MR, Reset PPO, Wt=50ms, Rt=50ms	SOT-23-5	28xd	6g		Tor
2BL	XC6103C249MR	CMOS-IC	VDet 4.9V, 5%, Hst, -MR, Reset PPO, Wt=50ms, Rt=50ms	SOT-23-5	28xd	6g		Tor
2BM	XC6103C220MR	CMOS-IC	VDet 2.0V, 5%, Hst, -MR, Reset PPO, Wt=50ms, Rt=50ms	SOT-23-5	28xd	6g		Tor
2BM	XC6103C250MR	CMOS-IC	VDet 5.0V, 5%, Hst, -MR, Reset PPO, Wt=50ms, Rt=50ms	SOT-23-5	28xd	6g		Tor
2BN	XC6103C221MR	CMOS-IC	VDet 2.1V, 5%, Hst, -MR, Reset PPO, Wt=50ms, Rt=50ms	SOT-23-5	28xd	6g		Tor
2BP	XC6103C222MR	CMOS-IC	VDet 2.2V, 5%, Hst, -MR, Reset PPO, Wt=50ms, Rt=50ms	SOT-23-5	28xd	6g		Tor
2BR	XC6103C223MR	CMOS-IC	VDet 2.3V, 5%, Hst, -MR, Reset PPO, Wt=50ms, Rt=50ms	SOT-23-5	28xd	6g		Tor
2BS	XC6103C224MR	CMOS-IC	VDet 2.4V, 5%, Hst, -MR, Reset PPO, Wt=50ms, Rt=50ms	SOT-23-5	28xd	6g		Tor
2BT	XC6103C225MR	CMOS-IC	VDet 2.5V, 5%, Hst, -MR, Reset PPO, Wt=50ms, Rt=50ms	SOT-23-5	28xd	6g		Tor
2BU	XC6103C226MR	CMOS-IC	VDet 2.6V, 5%, Hst, -MR, Reset PPO, Wt=50ms, Rt=50ms	SOT-23-5	28xd	6g		Tor
2BV	XC6103C227MR	CMOS-IC	VDet 2.7V, 5%, Hst, -MR, Reset PPO, Wt=50ms, Rt=50ms	SOT-23-5	28xd	6g		Tor
2BX	XC6103C228MR	CMOS-IC	VDet 2.8V, 5%, Hst, -MR, Reset PPO, Wt=50ms, Rt=50ms	SOT-23-5	28xd	6g		Tor

SMD code	Type	Function	Short description	Case	Pin.	St.	Sch.	Mnf.
2BY	XC6103C229MR	CMOS-IC	VDet 2.9V, 5%, Hst, -MR, Reset PPO, Wt=50ms, Rt=50ms	SOT-23-5	28xd	6g		Tor
2BZ	XC6103C230MR	CMOS-IC	VDet 3.0V, 5%, Hst, -MR, Reset PPO, Wt=50ms, Rt=50ms	SOT-23-5	28xd	6g		Tor
2C	R3111N221A	CMOS-IC	Voltage Detector 2,2V±2.0%, Reset Push-pull output	SOT-23-5	28vdm	6g	VD7	Ric
2C	RN5RL32AA	VR-IC	3.2V±2,5%, 150mA	SOT-23-5	28vu	6g	VR1	Ric
2C	RN5VD22CA	CMOS-IC	Voltage Detector 2,2V, Reset Open drain output	SOT-23-5	28vdo	6g	VD6	Ric
2C0	XC6103C331MR	CMOS-IC	VDet 3.1V, 5%, Hst, -MR, Reset PPO, Wt=100ms, Rt=50ms	SOT-23-5	28xd	6g		Tor
2C1	XC6103C332MR	CMOS-IC	VDet 3.2V, 5%, Hst, -MR, Reset PPO, Wt=100ms, Rt=50ms	SOT-23-5	28xd	6g		Tor
2C2	XC6103C333MR	CMOS-IC	VDet 3.3V, 5%, Hst, -MR, Reset PPO, Wt=100ms, Rt=50ms	SOT-23-5	28xd	6g		Tor
2C3	XC6103C334MR	CMOS-IC	VDet 3.4V, 5%, Hst, -MR, Reset PPO, Wt=100ms, Rt=50ms	SOT-23-5	28xd	6g		Tor
2C4	XC6103C335MR	CMOS-IC	VDet 3.5V, 5%, Hst, -MR, Reset PPO, Wt=100ms, Rt=50ms	SOT-23-5	28xd	6g		Tor
2C5	XC6103C336MR	CMOS-IC	VDet 3.6V, 5%, Hst, -MR, Reset PPO, Wt=100ms, Rt=50ms	SOT-23-5	28xd	6g		Tor
2C6	XC6103C337MR	CMOS-IC	VDet 3.7V, 5%, Hst, -MR, Reset PPO, Wt=100ms, Rt=50ms	SOT-23-5	28xd	6g		Tor
2C7	XC6103C338MR	CMOS-IC	VDet 3.8V, 5%, Hst, -MR, Reset PPO, Wt=100ms, Rt=50ms	SOT-23-5	28xd	6g		Tor
2C8	XC6103C339MR	CMOS-IC	VDet 3.9V, 5%, Hst, -MR, Reset PPO, Wt=100ms, Rt=50ms	SOT-23-5	28xd	6g		Tor
2C9	XC6103C340MR	CMOS-IC	VDet 4.0V, 5%, Hst, -MR, Reset PPO, Wt=100ms, Rt=50ms	SOT-23-5	28xd	6g		Tor
2CA	XC6103C341MR	CMOS-IC	VDet 4.1V, 5%, Hst, -MR, Reset PPO, Wt=100ms, Rt=50ms	SOT-23-5	28xd	6g		Tor
2CB	XC6103C342MR	CMOS-IC	VDet 4.2V, 5%, Hst, -MR, Reset PPO, Wt=100ms, Rt=50ms	SOT-23-5	28xd	6g		Tor
2CC	XC6103C343MR	CMOS-IC	VDet 4.3V, 5%, Hst, -MR, Reset PPO, Wt=100ms, Rt=50ms	SOT-23-5	28xd	6g		Tor
2CD	XC6103C344MR	CMOS-IC	VDet 4.4V, 5%, Hst, -MR, Reset PPO, Wt=100ms, Rt=50ms	SOT-23-5	28xd	6g		Tor
2CE	XC6103C345MR	CMOS-IC	VDet 4.5V, 5%, Hst, -MR, Reset PPO, Wt=100ms, Rt=50ms	SOT-23-5	28xd	6g		Tor
2CF	XC6103C316MR	CMOS-IC	VDet 1.6V, 5%, Hst, -MR, Reset PPO, Wt=100ms, Rt=50ms	SOT-23-5	28xd	6g		Tor
2CF	XC6103C346MR	CMOS-IC	VDet 4.6V, 5%, Hst, -MR, Reset PPO, Wt=100ms, Rt=50ms	SOT-23-5	28xd	6g		Tor
2CH	XC6103C317MR	CMOS-IC	VDet 1.7V, 5%, Hst, -MR, Reset PPO, Wt=100ms, Rt=50ms	SOT-23-5	28xd	6g		Tor
2CH	XC6103C347MR	CMOS-IC	VDet 4.7V, 5%, Hst, -MR, Reset PPO, Wt=100ms, Rt=50ms	SOT-23-5	28xd	6g		Tor
2CK	XC6103C318MR	CMOS-IC	VDet 1.8V, 5%, Hst, -MR, Reset PPO, Wt=100ms, Rt=50ms	SOT-23-5	28xd	6g		Tor
2CK	XC6103C348MR	CMOS-IC	VDet 4.8V, 5%, Hst, -MR, Reset PPO, Wt=100ms, Rt=50ms	SOT-23-5	28xd	6g		Tor
2CL	XC6103C319MR	CMOS-IC	VDet 1.9V, 5%, Hst, -MR, Reset PPO, Wt=100ms, Rt=50ms	SOT-23-5	28xd	6g		Tor
2CL	XC6103C349MR	CMOS-IC	VDet 4.9V, 5%, Hst, -MR, Reset PPO, Wt=100ms, Rt=50ms	SOT-23-5	28xd	6g		Tor
2CM	XC6103C320MR	CMOS-IC	VDet 2.0V, 5%, Hst, -MR, Reset PPO, Wt=100ms, Rt=50ms	SOT-23-5	28xd	6g		Tor
2CM	XC6103C350MR	CMOS-IC	VDet 5.0V, 5%, Hst, -MR, Reset PPO, Wt=100ms, Rt=50ms	SOT-23-5	28xd	6g		Tor
2CN	XC6103C321MR	CMOS-IC	VDet 2.1V, 5%, Hst, -MR, Reset PPO, Wt=100ms, Rt=50ms	SOT-23-5	28xd	6g		Tor
2CP	XC6103C322MR	CMOS-IC	VDet 2.2V, 5%, Hst, -MR, Reset PPO, Wt=100ms, Rt=50ms	SOT-23-5	28xd	6g		Tor
2CR	XC6103C323MR	CMOS-IC	VDet 2.3V, 5%, Hst, -MR, Reset PPO, Wt=100ms, Rt=50ms	SOT-23-5	28xd	6g		Tor
2CS	XC6103C324MR	CMOS-IC	VDet 2.4V, 5%, Hst, -MR, Reset PPO, Wt=100ms, Rt=50ms	SOT-23-5	28xd	6g		Tor
2CT	XC6103C325MR	CMOS-IC	VDet 2.5V, 5%, Hst, -MR, Reset PPO, Wt=100ms, Rt=50ms	SOT-23-5	28xd	6g		Tor
2CU	XC6103C326MR	CMOS-IC	VDet 2.6V, 5%, Hst, -MR, Reset PPO, Wt=100ms, Rt=50ms	SOT-23-5	28xd	6g		Tor
2CV	XC6103C327MR	CMOS-IC	VDet 2.7V, 5%, Hst, -MR, Reset PPO, Wt=100ms, Rt=50ms	SOT-23-5	28xd	6g		Tor
2CX	XC6103C328MR	CMOS-IC	VDet 2.8V, 5%, Hst, -MR, Reset PPO, Wt=100ms, Rt=50ms	SOT-23-5	28xd	6g		Tor
2CY	XC6103C329MR	CMOS-IC	VDet 2.9V, 5%, Hst, -MR, Reset PPO, Wt=100ms, Rt=50ms	SOT-23-5	28xd	6g		Tor
2CZ	XC6103C330MR	CMOS-IC	VDet 3.0V, 5%, Hst, -MR, Reset PPO, Wt=100ms, Rt=50ms	SOT-23-5	28xd	6g		Tor
2D	R3111N321A	CMOS-IC	Voltage Detector 3.2V±2.0%, Reset Push-pull output	SOT-23-5	28vdm	6g	VD7	Ric
2D	RN5RL42AA	VR-IC	4,2V±2,5%, 150mA	SOT-23-5	28vu	6g	VR1	Ric
2D	RN5VD32CA	CMOS-IC	Voltage Detector 3.2V, Reset Open drain output	SOT-23-5	28vdo	6g	VD6	Ric
2D0	XC6103C431MR	CMOS-IC	VDet 3.1V, 5%, Hst, -MR, Reset PPO, Wt=200ms, Rt=50ms	SOT-23-5	28xd	6g		Tor
2D1	XC6103C432MR	CMOS-IC	VDet 3.2V, 5%, Hst, -MR, Reset PPO, Wt=200ms, Rt=50ms	SOT-23-5	28xd	6g		Tor
2D2	XC6103C433MR	CMOS-IC	VDet 3.3V, 5%, Hst, -MR, Reset PPO, Wt=200ms, Rt=50ms	SOT-23-5	28xd	6g		Tor
2D3	XC6103C434MR	CMOS-IC	VDet 3.4V, 5%, Hst, -MR, Reset PPO, Wt=200ms, Rt=50ms	SOT-23-5	28xd	6g		Tor
2D4	XC6103C435MR	CMOS-IC	VDet 3.5V, 5%, Hst, -MR, Reset PPO, Wt=200ms, Rt=50ms	SOT-23-5	28xd	6g		Tor
2D5	XC6103C436MR	CMOS-IC	VDet 3.6V, 5%, Hst, -MR, Reset PPO, Wt=200ms, Rt=50ms	SOT-23-5	28xd	6g		Tor
2D6	XC6103C437MR	CMOS-IC	VDet 3.7V, 5%, Hst, -MR, Reset PPO, Wt=200ms, Rt=50ms	SOT-23-5	28xd	6g		Tor
2D7	XC6103C438MR	CMOS-IC	VDet 3.8V, 5%, Hst, -MR, Reset PPO, Wt=200ms, Rt=50ms	SOT-23-5	28xd	6g		Tor
2D8	XC6103C439MR	CMOS-IC	VDet 3.9V, 5%, Hst, -MR, Reset PPO, Wt=200ms, Rt=50ms	SOT-23-5	28xd	6g		Tor
2D9	XC6103C440MR	CMOS-IC	VDet 4.0V, 5%, Hst, -MR, Reset PPO, Wt=200ms, Rt=50ms	SOT-23-5	28xd	6g		Tor
2DA	XC6103C441MR	CMOS-IC	VDet 4.1V, 5%, Hst, -MR, Reset PPO, Wt=200ms, Rt=50ms	SOT-23-5	28xd	6g		Tor
2DB	XC6103C442MR	CMOS-IC	VDet 4.2V, 5%, Hst, -MR, Reset PPO, Wt=200ms, Rt=50ms	SOT-23-5	28xd	6g		Tor
2DC	XC6103C443MR	CMOS-IC	VDet 4.3V, 5%, Hst, -MR, Reset PPO, Wt=200ms, Rt=50ms	SOT-23-5	28xd	6g		Tor
2DD	XC6103C444MR	CMOS-IC	VDet 4.4V, 5%, Hst, -MR, Reset PPO, Wt=200ms, Rt=50ms	SOT-23-5	28xd	6g		Tor
2DE	XC6103C445MR	CMOS-IC	VDet 4.5V, 5%, Hst, -MR, Reset PPO, Wt=200ms, Rt=50ms	SOT-23-5	28xd	6g		Tor
2DF	XC6103C416MR	CMOS-IC	VDet 1.6V, 5%, Hst, -MR, Reset PPO, Wt=200ms, Rt=50ms	SOT-23-5	28xd	6g		Tor
2DF	XC6103C446MR	CMOS-IC	VDet 4.6V, 5%, Hst, -MR, Reset PPO, Wt=200ms, Rt=50ms	SOT-23-5	28xd	6g		Tor
2DH	XC6103C417MR	CMOS-IC	VDet 1.7V, 5%, Hst, -MR, Reset PPO, Wt=200ms, Rt=50ms	SOT-23-5	28xd	6g		Tor
2DH	XC6103C447MR	CMOS-IC	VDet 4.7V, 5%, Hst, -MR, Reset PPO, Wt=200ms, Rt=50ms	SOT-23-5	28xd	6g		Tor
2DK	XC6103C418MR	CMOS-IC	VDet 1.8V, 5%, Hst, -MR, Reset PPO, Wt=200ms, Rt=50ms	SOT-23-5	28xd	6g		Tor
2DK	XC6103C448MR	CMOS-IC	VDet 4.8V, 5%, Hst, -MR, Reset PPO, Wt=200ms, Rt=50ms	SOT-23-5	28xd	6g		Tor
2DL	XC6103C419MR	CMOS-IC	VDet 1.9V, 5%, Hst, -MR, Reset PPO, Wt=200ms, Rt=50ms	SOT-23-5	28xd	6g		Tor
2DL	XC6103C449MR	CMOS-IC	VDet 4.9V, 5%, Hst, -MR, Reset PPO, Wt=200ms, Rt=50ms	SOT-23-5	28xd	6g		Tor
2DM	XC6103C420MR	CMOS-IC	VDet 2.0V, 5%, Hst, -MR, Reset PPO, Wt=200ms, Rt=50ms	SOT-23-5	28xd	6g		Tor
2DM	XC6103C450MR	CMOS-IC	VDet 5.0V, 5%, Hst, -MR, Reset PPO, Wt=200ms, Rt=50ms	SOT-23-5	28xd	6g		Tor
2DN	XC6103C421MR	CMOS-IC	VDet 2.1V, 5%, Hst, -MR, Reset PPO, Wt=200ms, Rt=50ms	SOT-23-5	28xd	6g		Tor
2DP	XC6103C422MR	CMOS-IC	VDet 2.2V, 5%, Hst, -MR, Reset PPO, Wt=200ms, Rt=50ms	SOT-23-5	28xd	6g		Tor
2DR	XC6103C423MR	CMOS-IC	VDet 2.3V, 5%, Hst, -MR, Reset PPO, Wt=200ms, Rt=50ms	SOT-23-5	28xd	6g		Tor
2DS	XC6103C424MR	CMOS-IC	VDet 2.4V, 5%, Hst, -MR, Reset PPO, Wt=200ms, Rt=50ms	SOT-23-5	28xd	6g		Tor
2DT	XC6103C425MR	CMOS-IC	VDet 2.5V, 5%, Hst, -MR, Reset PPO, Wt=200ms, Rt=50ms	SOT-23-5	28xd	6g		Tor
2DU	XC6103C426MR	CMOS-IC	VDet 2.6V, 5%, Hst, -MR, Reset PPO, Wt=200ms, Rt=50ms	SOT-23-5	28xd	6g		Tor
2DV	XC6103C427MR	CMOS-IC	VDet 2.7V, 5%, Hst, -MR, Reset PPO, Wt=200ms, Rt=50ms	SOT-23-5	28xd	6g		Tor

SMD code	Type	Function	Short description	Case	Pin.	St.	Sch.	Mnf.
2DX	XC6103C428MR	CMOS-IC	VDet 2.8V, 5%, Hst, -MR, Reset PPO, Wt=200ms, Rt=50ms	SOT-23-5	28xd	6g		Tor
2DY	XC6103C429MR	CMOS-IC	VDet 2.9V, 5%, Hst, -MR, Reset PPO, Wt=200ms, Rt=50ms	SOT-23-5	28xd	6g		Tor
2DZ	XC6103C430MR	CMOS-IC	VDet 3.0V, 5%, Hst, -MR, Reset PPO, Wt=200ms, Rt=50ms	SOT-23-5	28xd	6g		Tor
2E	R3111N421A	CMOS-IC	Voltage Detector 4,2V±2.0%, Reset Push-pull output	SOT-23-5	28vdm	6g	VD7	Ric
2E	RN5RL52AA	VR-IC	5,2V±2,5%, 150mA	SOT-23-5	28vu	6g	VR1	Ric
2E	RN5VD42CA	CMOS-IC	Voltage Detector 4,2V, Reset Open drain output	SOT-23-5	28vdo	6g	VD6	Ric
2E0	XC6103C531MR	CMOS-IC	VDet 3.1V, 5%, Hst, -MR, Reset PPO, Wt=400ms, Rt=50ms	SOT-23-5	28xd	6g		Tor
2E1	XC6103C532MR	CMOS-IC	VDet 3.2V, 5%, Hst, -MR, Reset PPO, Wt=400ms, Rt=50ms	SOT-23-5	28xd	6g		Tor
2E2	XC6103C533MR	CMOS-IC	VDet 3.3V, 5%, Hst, -MR, Reset PPO, Wt=400ms, Rt=50ms	SOT-23-5	28xd	6g		Tor
2E3	XC6103C534MR	CMOS-IC	VDet 3.4V, 5%, Hst, -MR, Reset PPO, Wt=400ms, Rt=50ms	SOT-23-5	28xd	6g		Tor
2E4	XC6103C535MR	CMOS-IC	VDet 3.5V, 5%, Hst, -MR, Reset PPO, Wt=400ms, Rt=50ms	SOT-23-5	28xd	6g		Tor
2E5	XC6103C536MR	CMOS-IC	VDet 3.6V, 5%, Hst, -MR, Reset PPO, Wt=400ms, Rt=50ms	SOT-23-5	28xd	6g		Tor
2E6	XC6103C537MR	CMOS-IC	VDet 3.7V, 5%, Hst, -MR, Reset PPO, Wt=400ms, Rt=50ms	SOT-23-5	28xd	6g		Tor
2E7	XC6103C538MR	CMOS-IC	VDet 3.8V, 5%, Hst, -MR, Reset PPO, Wt=400ms, Rt=50ms	SOT-23-5	28xd	6g		Tor
2E8	XC6103C539MR	CMOS-IC	VDet 3.9V, 5%, Hst, -MR, Reset PPO, Wt=400ms, Rt=50ms	SOT-23-5	28xd	6g		Tor
2E9	XC6103C540MR	CMOS-IC	VDet 4.0V, 5%, Hst, -MR, Reset PPO, Wt=400ms, Rt=50ms	SOT-23-5	28xd	6g		Tor
2EA	XC6103C541MR	CMOS-IC	VDet 4.1V, 5%, Hst, -MR, Reset PPO, Wt=400ms, Rt=50ms	SOT-23-5	28xd	6g		Tor
2EB	XC6103C542MR	CMOS-IC	VDet 4.2V, 5%, Hst, -MR, Reset PPO, Wt=400ms, Rt=50ms	SOT-23-5	28xd	6g		Tor
2EC	XC6103C543MR	CMOS-IC	VDet 4.3V, 5%, Hst, -MR, Reset PPO, Wt=400ms, Rt=50ms	SOT-23-5	28xd	6g		Tor
2ED	XC6103C544MR	CMOS-IC	VDet 4.4V, 5%, Hst, -MR, Reset PPO, Wt=400ms, Rt=50ms	SOT-23-5	28xd	6g		Tor
2EE	XC6103C545MR	CMOS-IC	VDet 4.5V, 5%, Hst, -MR, Reset PPO, Wt=400ms, Rt=50ms	SOT-23-5	28xd	6g		Tor
2EF	XC6103C516MR	CMOS-IC	VDet 1.6V, 5%, Hst, -MR, Reset PPO, Wt=400ms, Rt=50ms	SOT-23-5	28xd	6g		Tor
2EF	XC6103C546MR	CMOS-IC	VDet 4.6V, 5%, Hst, -MR, Reset PPO, Wt=400ms, Rt=50ms	SOT-23-5	28xd	6g		Tor
2EH	XC6103C517MR	CMOS-IC	VDet 1.7V, 5%, Hst, -MR, Reset PPO, Wt=400ms, Rt=50ms	SOT-23-5	28xd	6g		Tor
2EH	XC6103C547MR	CMOS-IC	VDet 4.7V, 5%, Hst, -MR, Reset PPO, Wt=400ms, Rt=50ms	SOT-23-5	28xd	6g		Tor
2EK	XC6103C518MR	CMOS-IC	VDet 1.8V, 5%, Hst, -MR, Reset PPO, Wt=400ms, Rt=50ms	SOT-23-5	28xd	6g		Tor
2EK	XC6103C548MR	CMOS-IC	VDet 4.8V, 5%, Hst, -MR, Reset PPO, Wt=400ms, Rt=50ms	SOT-23-5	28xd	6g		Tor
2EL	XC6103C519MR	CMOS-IC	VDet 1.9V, 5%, Hst, -MR, Reset PPO, Wt=400ms, Rt=50ms	SOT-23-5	28xd	6g		Tor
2EL	XC6103C549MR	CMOS-IC	VDet 4.9V, 5%, Hst, -MR, Reset PPO, Wt=400ms, Rt=50ms	SOT-23-5	28xd	6g		Tor
2EM	XC6103C520MR	CMOS-IC	VDet 2.0V, 5%, Hst, -MR, Reset PPO, Wt=400ms, Rt=50ms	SOT-23-5	28xd	6g		Tor
2EM	XC6103C550MR	CMOS-IC	VDet 5.0V, 5%, Hst, -MR, Reset PPO, Wt=400ms, Rt=50ms	SOT-23-5	28xd	6g		Tor
2EN	XC6103C521MR	CMOS-IC	VDet 2.1V, 5%, Hst, -MR, Reset PPO, Wt=400ms, Rt=50ms	SOT-23-5	28xd	6g		Tor
2EP	XC6103C522MR	CMOS-IC	VDet 2.2V, 5%, Hst, -MR, Reset PPO, Wt=400ms, Rt=50ms	SOT-23-5	28xd	6g		Tor
2ER	XC6103C523MR	CMOS-IC	VDet 2.3V, 5%, Hst, -MR, Reset PPO, Wt=400ms, Rt=50ms	SOT-23-5	28xd	6g		Tor
2ES	XC6103C524MR	CMOS-IC	VDet 2.4V, 5%, Hst, -MR, Reset PPO, Wt=400ms, Rt=50ms	SOT-23-5	28xd	6g		Tor
2ET	XC6103C525MR	CMOS-IC	VDet 2.5V, 5%, Hst, -MR, Reset PPO, Wt=400ms, Rt=50ms	SOT-23-5	28xd	6g		Tor
2EU	XC6103C526MR	CMOS-IC	VDet 2.6V, 5%, Hst, -MR, Reset PPO, Wt=400ms, Rt=50ms	SOT-23-5	28xd	6g		Tor
2EV	XC6103C527MR	CMOS-IC	VDet 2.7V, 5%, Hst, -MR, Reset PPO, Wt=400ms, Rt=50ms	SOT-23-5	28xd	6g		Tor
2EX	XC6103C528MR	CMOS-IC	VDet 2.8V, 5%, Hst, -MR, Reset PPO, Wt=400ms, Rt=50ms	SOT-23-5	28xd	6g		Tor
2EY	XC6103C529MR	CMOS-IC	VDet 2.9V, 5%, Hst, -MR, Reset PPO, Wt=400ms, Rt=50ms	SOT-23-5	28xd	6g		Tor
2EZ	XC6103C530MR	CMOS-IC	VDet 3.0V, 5%, Hst, -MR, Reset PPO, Wt=400ms, Rt=50ms	SOT-23-5	28xd	6g		Tor
2F	R3111N521A	CMOS-IC	Voltage Detector 5,2V±2.0%, Reset Push-pull output	SOT-23-5	28vdm	6g	VD7	Ric
2F	RN5VD52CA	CMOS-IC	Voltage Detector 5,2V, Reset Open drain output	SOT-23-5	28vdo	6g	VD6	Ric
2F0	XC6103C631MR	CMOS-IC	VDet 3.1V, 5%, Hst, -MR, Reset PPO, Wt=1.6s, Rt=50ms	SOT-23-5	28xd	6g		Tor
2F1	XC6103C632MR	CMOS-IC	VDet 3.2V, 5%, Hst, -MR, Reset PPO, Wt=1.6s, Rt=50ms	SOT-23-5	28xd	6g		Tor
2F2	XC6103C633MR	CMOS-IC	VDet 3.3V, 5%, Hst, -MR, Reset PPO, Wt=1.6s, Rt=50ms	SOT-23-5	28xd	6g		Tor
2F3	XC6103C634MR	CMOS-IC	VDet 3.4V, 5%, Hst, -MR, Reset PPO, Wt=1.6s, Rt=50ms	SOT-23-5	28xd	6g		Tor
2F4	XC6103C635MR	CMOS-IC	VDet 3.5V, 5%, Hst, -MR, Reset PPO, Wt=1.6s, Rt=50ms	SOT-23-5	28xd	6g		Tor
2F5	XC6103C636MR	CMOS-IC	VDet 3.6V, 5%, Hst, -MR, Reset PPO, Wt=1.6s, Rt=50ms	SOT-23-5	28xd	6g		Tor
2F6	XC6103C637MR	CMOS-IC	VDet 3.7V, 5%, Hst, -MR, Reset PPO, Wt=1.6s, Rt=50ms	SOT-23-5	28xd	6g		Tor
2F7	XC6103C638MR	CMOS-IC	VDet 3.8V, 5%, Hst, -MR, Reset PPO, Wt=1.6s, Rt=50ms	SOT-23-5	28xd	6g		Tor
2F8	XC6103C639MR	CMOS-IC	VDet 3.9V, 5%, Hst, -MR, Reset PPO, Wt=1.6s, Rt=50ms	SOT-23-5	28xd	6g		Tor
2F9	XC6103C640MR	CMOS-IC	VDet 4.0V, 5%, Hst, -MR, Reset PPO, Wt=1.6s, Rt=50ms	SOT-23-5	28xd	6g		Tor
2FA	XC6103C641MR	CMOS-IC	VDet 4.1V, 5%, Hst, -MR, Reset PPO, Wt=1.6s, Rt=50ms	SOT-23-5	28xd	6g		Tor
2FB	XC6103C642MR	CMOS-IC	VDet 4.2V, 5%, Hst, -MR, Reset PPO, Wt=1.6s, Rt=50ms	SOT-23-5	28xd	6g		Tor
2FC	XC6103C643MR	CMOS-IC	VDet 4.3V, 5%, Hst, -MR, Reset PPO, Wt=1.6s, Rt=50ms	SOT-23-5	28xd	6g		Tor
2FD	XC6103C644MR	CMOS-IC	VDet 4.4V, 5%, Hst, -MR, Reset PPO, Wt=1.6s, Rt=50ms	SOT-23-5	28xd	6g		Tor
2FE	XC6103C645MR	CMOS-IC	VDet 4.5V, 5%, Hst, -MR, Reset PPO, Wt=1.6s, Rt=50ms	SOT-23-5	28xd	6g		Tor
2FF	XC6103C616MR	CMOS-IC	VDet 1.6V, 5%, Hst, -MR, Reset PPO, Wt=1.6s, Rt=50ms	SOT-23-5	28xd	6g		Tor
2FF	XC6103C646MR	CMOS-IC	VDet 4.6V, 5%, Hst, -MR, Reset PPO, Wt=1.6s, Rt=50ms	SOT-23-5	28xd	6g		Tor
2FH	XC6103C617MR	CMOS-IC	VDet 1.7V, 5%, Hst, -MR, Reset PPO, Wt=1.6s, Rt=50ms	SOT-23-5	28xd	6g		Tor
2FH	XC6103C647MR	CMOS-IC	VDet 4.7V, 5%, Hst, -MR, Reset PPO, Wt=1.6s, Rt=50ms	SOT-23-5	28xd	6g		Tor
2FK	XC6103C618MR	CMOS-IC	VDet 1.8V, 5%, Hst, -MR, Reset PPO, Wt=1.6s, Rt=50ms	SOT-23-5	28xd	6g		Tor
2FK	XC6103C648MR	CMOS-IC	VDet 4.8V, 5%, Hst, -MR, Reset PPO, Wt=1.6s, Rt=50ms	SOT-23-5	28xd	6g		Tor
2FL	XC6103C619MR	CMOS-IC	VDet 1.9V, 5%, Hst, -MR, Reset PPO, Wt=1.6s, Rt=50ms	SOT-23-5	28xd	6g		Tor
2FL	XC6103C649MR	CMOS-IC	VDet 4.9V, 5%, Hst, -MR, Reset PPO, Wt=1.6s, Rt=50ms	SOT-23-5	28xd	6g		Tor
2FM	XC6103C620MR	CMOS-IC	VDet 2.0V, 5%, Hst, -MR, Reset PPO, Wt=1.6s, Rt=50ms	SOT-23-5	28xd	6g		Tor
2FM	XC6103C650MR	CMOS-IC	VDet 5.0V, 5%, Hst, -MR, Reset PPO, Wt=1.6s, Rt=50ms	SOT-23-5	28xd	6g		Tor
2FN	XC6103C621MR	CMOS-IC	VDet 2.1V, 5%, Hst, -MR, Reset PPO, Wt=1.6s, Rt=50ms	SOT-23-5	28xd	6g		Tor
2FP	XC6103C622MR	CMOS-IC	VDet 2.2V, 5%, Hst, -MR, Reset PPO, Wt=1.6s, Rt=50ms	SOT-23-5	28xd	6g		Tor
2FR	XC6103C623MR	CMOS-IC	VDet 2.3V, 5%, Hst, -MR, Reset PPO, Wt=1.6s, Rt=50ms	SOT-23-5	28xd	6g		Tor
2FS	XC6103C624MR	CMOS-IC	VDet 2.4V, 5%, Hst, -MR, Reset PPO, Wt=1.6s, Rt=50ms	SOT-23-5	28xd	6g		Tor
2FT	XC6103C625MR	CMOS-IC	VDet 2.5V, 5%, Hst, -MR, Reset PPO, Wt=1.6s, Rt=50ms	SOT-23-5	28xd	6g		Tor
2FU	XC6103C626MR	CMOS-IC	VDet 2.6V, 5%, Hst, -MR, Reset PPO, Wt=1.6s, Rt=50ms	SOT-23-5	28xd	6g		Tor
2FV	XC6103C627MR	CMOS-IC	VDet 2.7V, 5%, Hst, -MR, Reset PPO, Wt=1.6s, Rt=50ms	SOT-23-5	28xd	6g		Tor

SMD code	Type	Function	Short description	Case	Pin.	St.	Sch.	Mnf.
2FX	XC6103C628MR	CMOS-IC	VDet 2.8V, 5%, Hst, -MR, Reset PPO, Wt=1.6s, Rt=50ms	SOT-23-5	28xd	6g		Tor
2FY	XC6103C629MR	CMOS-IC	VDet 2.9V, 5%, Hst, -MR, Reset PPO, Wt=1.6s, Rt=50ms	SOT-23-5	28xd	6g		Tor
2FZ	XC6103C630MR	CMOS-IC	VDet 3.0V, 5%, Hst, -MR, Reset PPO, Wt=1.6s, Rt=50ms	SOT-23-5	28xd	6g		Tor
2H0	XC6103D331MR	CMOS-IC	VDet 3.1V, 5%, Hst, -MR, Reset PPO, Wt=100ms, Rt=100ms	SOT-23-5	28xd	6g		Tor
2H1	XC6103D332MR	CMOS-IC	VDet 3.2V, 5%, Hst, -MR, Reset PPO, Wt=100ms, Rt=100ms	SOT-23-5	28xd	6g		Tor
2H2	XC6103D333MR	CMOS-IC	VDet 3.3V, 5%, Hst, -MR, Reset PPO, Wt=100ms, Rt=100ms	SOT-23-5	28xd	6g		Tor
2H3	XC6103D334MR	CMOS-IC	VDet 3.4V, 5%, Hst, -MR, Reset PPO, Wt=100ms, Rt=100ms	SOT-23-5	28xd	6g		Tor
2H4	XC6103D335MR	CMOS-IC	VDet 3.5V, 5%, Hst, -MR, Reset PPO, Wt=100ms, Rt=100ms	SOT-23-5	28xd	6g		Tor
2H5	XC6103D336MR	CMOS-IC	VDet 3.6V, 5%, Hst, -MR, Reset PPO, Wt=100ms, Rt=100ms	SOT-23-5	28xd	6g		Tor
2H6	XC6103D337MR	CMOS-IC	VDet 3.7V, 5%, Hst, -MR, Reset PPO, Wt=100ms, Rt=100ms	SOT-23-5	28xd	6g		Tor
2H7	XC6103D338MR	CMOS-IC	VDet 3.8V, 5%, Hst, -MR, Reset PPO, Wt=100ms, Rt=100ms	SOT-23-5	28xd	6g		Tor
2H8	XC6103D339MR	CMOS-IC	VDet 3.9V, 5%, Hst, -MR, Reset PPO, Wt=100ms, Rt=100ms	SOT-23-5	28xd	6g		Tor
2H9	XC6103D340MR	CMOS-IC	VDet 4.0V, 5%, Hst, -MR, Reset PPO, Wt=100ms, Rt=100ms	SOT-23-5	28xd	6g		Tor
2HA	XC6103D341MR	CMOS-IC	VDet 4.1V, 5%, Hst, -MR, Reset PPO, Wt=100ms, Rt=100ms	SOT-23-5	28xd	6g		Tor
2HB	XC6103D342MR	CMOS-IC	VDet 4.2V, 5%, Hst, -MR, Reset PPO, Wt=100ms, Rt=100ms	SOT-23-5	28xd	6g		Tor
2HC	XC6103D343MR	CMOS-IC	VDet 4.3V, 5%, Hst, -MR, Reset PPO, Wt=100ms, Rt=100ms	SOT-23-5	28xd	6g		Tor
2HD	XC6103D344MR	CMOS-IC	VDet 4.4V, 5%, Hst, -MR, Reset PPO, Wt=100ms, Rt=100ms	SOT-23-5	28xd	6g		Tor
2HE	XC6103D345MR	CMOS-IC	VDet 4.5V, 5%, Hst, -MR, Reset PPO, Wt=100ms, Rt=100ms	SOT-23-5	28xd	6g		Tor
2HF	XC6103D316MR	CMOS-IC	VDet 1.6V, 5%, Hst, -MR, Reset PPO, Wt=100ms, Rt=100ms	SOT-23-5	28xd	6g		Tor
2HF	XC6103D346MR	CMOS-IC	VDet 4.6V, 5%, Hst, -MR, Reset PPO, Wt=100ms, Rt=100ms	SOT-23-5	28xd	6g		Tor
2HH	XC6103D317MR	CMOS-IC	VDet 1.7V, 5%, Hst, -MR, Reset PPO, Wt=100ms, Rt=100ms	SOT-23-5	28xd	6g		Tor
2HH	XC6103D347MR	CMOS-IC	VDet 4.7V, 5%, Hst, -MR, Reset PPO, Wt=100ms, Rt=100ms	SOT-23-5	28xd	6g		Tor
2HK	XC6103D318MR	CMOS-IC	VDet 1.8V, 5%, Hst, -MR, Reset PPO, Wt=100ms, Rt=100ms	SOT-23-5	28xd	6g		Tor
2HK	XC6103D348MR	CMOS-IC	VDet 4.8V, 5%, Hst, -MR, Reset PPO, Wt=100ms, Rt=100ms	SOT-23-5	28xd	6g		Tor
2HL	XC6103D319MR	CMOS-IC	VDet 1.9V, 5%, Hst, -MR, Reset PPO, Wt=100ms, Rt=100ms	SOT-23-5	28xd	6g		Tor
2HL	XC6103D349MR	CMOS-IC	VDet 4.9V, 5%, Hst, -MR, Reset PPO, Wt=100ms, Rt=100ms	SOT-23-5	28xd	6g		Tor
2HM	XC6103D320MR	CMOS-IC	VDet 2.0V, 5%, Hst, -MR, Reset PPO, Wt=100ms, Rt=100ms	SOT-23-5	28xd	6g		Tor
2HM	XC6103D350MR	CMOS-IC	VDet 5.0V, 5%, Hst, -MR, Reset PPO, Wt=100ms, Rt=100ms	SOT-23-5	28xd	6g		Tor
2HN	XC6103D321MR	CMOS-IC	VDet 2.1V, 5%, Hst, -MR, Reset PPO, Wt=100ms, Rt=100ms	SOT-23-5	28xd	6g		Tor
2HP	XC6103D322MR	CMOS-IC	VDet 2.2V, 5%, Hst, -MR, Reset PPO, Wt=100ms, Rt=100ms	SOT-23-5	28xd	6g		Tor
2HR	XC6103D323MR	CMOS-IC	VDet 2.3V, 5%, Hst, -MR, Reset PPO, Wt=100ms, Rt=100ms	SOT-23-5	28xd	6g		Tor
2HS	XC6103D324MR	CMOS-IC	VDet 2.4V, 5%, Hst, -MR, Reset PPO, Wt=100ms, Rt=100ms	SOT-23-5	28xd	6g		Tor
2HT	XC6103D325MR	CMOS-IC	VDet 2.5V, 5%, Hst, -MR, Reset PPO, Wt=100ms, Rt=100ms	SOT-23-5	28xd	6g		Tor
2HU	XC6103D326MR	CMOS-IC	VDet 2.6V, 5%, Hst, -MR, Reset PPO, Wt=100ms, Rt=100ms	SOT-23-5	28xd	6g		Tor
2HV	XC6103D327MR	CMOS-IC	VDet 2.7V, 5%, Hst, -MR, Reset PPO, Wt=100ms, Rt=100ms	SOT-23-5	28xd	6g		Tor
2HX	XC6103D328MR	CMOS-IC	VDet 2.8V, 5%, Hst, -MR, Reset PPO, Wt=100ms, Rt=100ms	SOT-23-5	28xd	6g		Tor
2HY	XC6103D329MR	CMOS-IC	VDet 2.9V, 5%, Hst, -MR, Reset PPO, Wt=100ms, Rt=100ms	SOT-23-5	28xd	6g		Tor
2HZ	XC6103D330MR	CMOS-IC	VDet 3.0V, 5%, Hst, -MR, Reset PPO, Wt=100ms, Rt=100ms	SOT-23-5	28xd	6g		Tor
2J	BH28NB1WHFV	VR-IC	LDO, CE, 2.85V, 150mA	HVSOF5	30vr3	6e	VR4	Rhm
2J	R3111N121C	CMOS-IC	Voltage Detector 1,2V±2.0%, Reset Open drain output	SOT-23-5	28vdm	6g	VD6	Ric
2K	R3111N221C	CMOS-IC	Voltage Detector 2,2V±2.0%, Reset Open drain output	SOT-23-5	28vdm	6g	VD6	Ric
2K0	XC6103D431MR	CMOS-IC	VDet 3.1V, 5%, Hst, -MR, Reset PPO, Wt=200ms, Rt=100ms	SOT-23-5	28xd	6g		Tor
2K1	XC6103D432MR	CMOS-IC	VDet 3.2V, 5%, Hst, -MR, Reset PPO, Wt=200ms, Rt=100ms	SOT-23-5	28xd	6g		Tor
2K2	XC6103D433MR	CMOS-IC	VDet 3.3V, 5%, Hst, -MR, Reset PPO, Wt=200ms, Rt=100ms	SOT-23-5	28xd	6g		Tor
2K3	XC6103D434MR	CMOS-IC	VDet 3.4V, 5%, Hst, -MR, Reset PPO, Wt=200ms, Rt=100ms	SOT-23-5	28xd	6g		Tor
2K4	XC6103D435MR	CMOS-IC	VDet 3.5V, 5%, Hst, -MR, Reset PPO, Wt=200ms, Rt=100ms	SOT-23-5	28xd	6g		Tor
2K5	XC6103D436MR	CMOS-IC	VDet 3.6V, 5%, Hst, -MR, Reset PPO, Wt=200ms, Rt=100ms	SOT-23-5	28xd	6g		Tor
2K6	XC6103D437MR	CMOS-IC	VDet 3.7V, 5%, Hst, -MR, Reset PPO, Wt=200ms, Rt=100ms	SOT-23-5	28xd	6g		Tor
2K7	XC6103D438MR	CMOS-IC	VDet 3.8V, 5%, Hst, -MR, Reset PPO, Wt=200ms, Rt=100ms	SOT-23-5	28xd	6g		Tor
2K8	XC6103D439MR	CMOS-IC	VDet 3.9V, 5%, Hst, -MR, Reset PPO, Wt=200ms, Rt=100ms	SOT-23-5	28xd	6g		Tor
2K9	XC6103D440MR	CMOS-IC	VDet 4.0V, 5%, Hst, -MR, Reset PPO, Wt=200ms, Rt=100ms	SOT-23-5	28xd	6g		Tor
2KA	XC6103D441MR	CMOS-IC	VDet 4.1V, 5%, Hst, -MR, Reset PPO, Wt=200ms, Rt=100ms	SOT-23-5	28xd	6g		Tor
2KB	XC6103D442MR	CMOS-IC	VDet 4.2V, 5%, Hst, -MR, Reset PPO, Wt=200ms, Rt=100ms	SOT-23-5	28xd	6g		Tor
2KC	XC6103D443MR	CMOS-IC	VDet 4.3V, 5%, Hst, -MR, Reset PPO, Wt=200ms, Rt=100ms	SOT-23-5	28xd	6g		Tor
2KD	XC6103D444MR	CMOS-IC	VDet 4.4V, 5%, Hst, -MR, Reset PPO, Wt=200ms, Rt=100ms	SOT-23-5	28xd	6g		Tor
2KE	XC6103D445MR	CMOS-IC	VDet 4.5V, 5%, Hst, -MR, Reset PPO, Wt=200ms, Rt=100ms	SOT-23-5	28xd	6g		Tor
2KF	XC6103D416MR	CMOS-IC	VDet 1.6V, 5%, Hst, -MR, Reset PPO, Wt=200ms, Rt=100ms	SOT-23-5	28xd	6g		Tor
2KF	XC6103D446MR	CMOS-IC	VDet 4.6V, 5%, Hst, -MR, Reset PPO, Wt=200ms, Rt=100ms	SOT-23-5	28xd	6g		Tor
2KH	XC6103D417MR	CMOS-IC	VDet 1.7V, 5%, Hst, -MR, Reset PPO, Wt=200ms, Rt=100ms	SOT-23-5	28xd	6g		Tor
2KH	XC6103D447MR	CMOS-IC	VDet 4.7V, 5%, Hst, -MR, Reset PPO, Wt=200ms, Rt=100ms	SOT-23-5	28xd	6g		Tor
2KK	XC6103D418MR	CMOS-IC	VDet 1.8V, 5%, Hst, -MR, Reset PPO, Wt=200ms, Rt=100ms	SOT-23-5	28xd	6g		Tor
2KK	XC6103D448MR	CMOS-IC	VDet 4.8V, 5%, Hst, -MR, Reset PPO, Wt=200ms, Rt=100ms	SOT-23-5	28xd	6g		Tor
2KL	XC6103D419MR	CMOS-IC	VDet 1.9V, 5%, Hst, -MR, Reset PPO, Wt=200ms, Rt=100ms	SOT-23-5	28xd	6g		Tor
2KL	XC6103D449MR	CMOS-IC	VDet 4.9V, 5%, Hst, -MR, Reset PPO, Wt=200ms, Rt=100ms	SOT-23-5	28xd	6g		Tor
2KM	XC6103D420MR	CMOS-IC	VDet 2.0V, 5%, Hst, -MR, Reset PPO, Wt=200ms, Rt=100ms	SOT-23-5	28xd	6g		Tor
2KM	XC6103D450MR	CMOS-IC	VDet 5.0V, 5%, Hst, -MR, Reset PPO, Wt=200ms, Rt=100ms	SOT-23-5	28xd	6g		Tor
2KN	XC6103D421MR	CMOS-IC	VDet 2.1V, 5%, Hst, -MR, Reset PPO, Wt=200ms, Rt=100ms	SOT-23-5	28xd	6g		Tor
2KP	XC6103D422MR	CMOS-IC	VDet 2.2V, 5%, Hst, -MR, Reset PPO, Wt=200ms, Rt=100ms	SOT-23-5	28xd	6g		Tor
2KR	XC6103D423MR	CMOS-IC	VDet 2.3V, 5%, Hst, -MR, Reset PPO, Wt=200ms, Rt=100ms	SOT-23-5	28xd	6g		Tor
2KS	XC6103D424MR	CMOS-IC	VDet 2.4V, 5%, Hst, -MR, Reset PPO, Wt=200ms, Rt=100ms	SOT-23-5	28xd	6g		Tor
2KT	XC6103D425MR	CMOS-IC	VDet 2.5V, 5%, Hst, -MR, Reset PPO, Wt=200ms, Rt=100ms	SOT-23-5	28xd	6g		Tor
2KU	XC6103D426MR	CMOS-IC	VDet 2.6V, 5%, Hst, -MR, Reset PPO, Wt=200ms, Rt=100ms	SOT-23-5	28xd	6g		Tor
2KV	XC6103D427MR	CMOS-IC	VDet 2.7V, 5%, Hst, -MR, Reset PPO, Wt=200ms, Rt=100ms	SOT-23-5	28xd	6g		Tor
2KX	XC6103D428MR	CMOS-IC	VDet 2.8V, 5%, Hst, -MR, Reset PPO, Wt=200ms, Rt=100ms	SOT-23-5	28xd	6g		Tor
2KY	XC6103D429MR	CMOS-IC	VDet 2.9V, 5%, Hst, -MR, Reset PPO, Wt=200ms, Rt=100ms	SOT-23-5	28xd	6g		Tor

SMD code	Type	Function	Short description	Case	Pin.	St.	Sch.	Mnf.
2KZ	XC6103D430MR	CMOS-IC	VDet 3.0V, 5%, Hst, -MR, Reset PPO, Wt=200ms, Rt=100ms	SOT-23-5	28xd	6g		Tor
2L	R3111N321C	CMOS-IC	Voltage Detector 3.2V±2.0%, Reset Open drain output	SOT-23-5	28vdm	6g	VD6	Ric
2L0	XC6103D531MR	CMOS-IC	VDet 3.1V, 5%, Hst, -MR, Reset PPO, Wt=400ms, Rt=100ms	SOT-23-5	28xd	6g		Tor
2L1	XC6103D532MR	CMOS-IC	VDet 3.2V, 5%, Hst, -MR, Reset PPO, Wt=400ms, Rt=100ms	SOT-23-5	28xd	6g		Tor
2L2	XC6103D533MR	CMOS-IC	VDet 3.3V, 5%, Hst, -MR, Reset PPO, Wt=400ms, Rt=100ms	SOT-23-5	28xd	6g		Tor
2L3	XC6103D534MR	CMOS-IC	VDet 3.4V, 5%, Hst, -MR, Reset PPO, Wt=400ms, Rt=100ms	SOT-23-5	28xd	6g		Tor
2L4	XC6103D535MR	CMOS-IC	VDet 3.5V, 5%, Hst, -MR, Reset PPO, Wt=400ms, Rt=100ms	SOT-23-5	28xd	6g		Tor
2L5	XC6103D536MR	CMOS-IC	VDet 3.6V, 5%, Hst, -MR, Reset PPO, Wt=400ms, Rt=100ms	SOT-23-5	28xd	6g		Tor
2L6	XC6103D537MR	CMOS-IC	VDet 3.7V, 5%, Hst, -MR, Reset PPO, Wt=400ms, Rt=100ms	SOT-23-5	28xd	6g		Tor
2L7	XC6103D538MR	CMOS-IC	VDet 3.8V, 5%, Hst, -MR, Reset PPO, Wt=400ms, Rt=100ms	SOT-23-5	28xd	6g		Tor
2L8	XC6103D539MR	CMOS-IC	VDet 3.9V, 5%, Hst, -MR, Reset PPO, Wt=400ms, Rt=100ms	SOT-23-5	28xd	6g		Tor
2L9	XC6103D540MR	CMOS-IC	VDet 4.0V, 5%, Hst, -MR, Reset PPO, Wt=400ms, Rt=100ms	SOT-23-5	28xd	6g		Tor
2LA	XC6103D541MR	CMOS-IC	VDet 4.1V, 5%, Hst, -MR, Reset PPO, Wt=400ms, Rt=100ms	SOT-23-5	28xd	6g		Tor
2LB	XC6103D542MR	CMOS-IC	VDet 4.2V, 5%, Hst, -MR, Reset PPO, Wt=400ms, Rt=100ms	SOT-23-5	28xd	6g		Tor
2LC	XC6103D543MR	CMOS-IC	VDet 4.3V, 5%, Hst, -MR, Reset PPO, Wt=400ms, Rt=100ms	SOT-23-5	28xd	6g		Tor
2LD	XC6103D544MR	CMOS-IC	VDet 4.4V, 5%, Hst, -MR, Reset PPO, Wt=400ms, Rt=100ms	SOT-23-5	28xd	6g		Tor
2LE	XC6103D545MR	CMOS-IC	VDet 4.5V, 5%, Hst, -MR, Reset PPO, Wt=400ms, Rt=100ms	SOT-23-5	28xd	6g		Tor
2LF	XC6103D516MR	CMOS-IC	VDet 1.6V, 5%, Hst, -MR, Reset PPO, Wt=400ms, Rt=100ms	SOT-23-5	28xd	6g		Tor
2LF	XC6103D546MR	CMOS-IC	VDet 4.6V, 5%, Hst, -MR, Reset PPO, Wt=400ms, Rt=100ms	SOT-23-5	28xd	6g		Tor
2LH	XC6103D517MR	CMOS-IC	VDet 1.7V, 5%, Hst, -MR, Reset PPO, Wt=400ms, Rt=100ms	SOT-23-5	28xd	6g		Tor
2LH	XC6103D547MR	CMOS-IC	VDet 4.7V, 5%, Hst, -MR, Reset PPO, Wt=400ms, Rt=100ms	SOT-23-5	28xd	6g		Tor
2LK	XC6103D518MR	CMOS-IC	VDet 1.8V, 5%, Hst, -MR, Reset PPO, Wt=400ms, Rt=100ms	SOT-23-5	28xd	6g		Tor
2LK	XC6103D548MR	CMOS-IC	VDet 4.8V, 5%, Hst, -MR, Reset PPO, Wt=400ms, Rt=100ms	SOT-23-5	28xd	6g		Tor
2LL	XC6103D519MR	CMOS-IC	VDet 1.9V, 5%, Hst, -MR, Reset PPO, Wt=400ms, Rt=100ms	SOT-23-5	28xd	6g		Tor
2LL	XC6103D549MR	CMOS-IC	VDet 4.9V, 5%, Hst, -MR, Reset PPO, Wt=400ms, Rt=100ms	SOT-23-5	28xd	6g		Tor
2LM	XC6103D520MR	CMOS-IC	VDet 2.0V, 5%, Hst, -MR, Reset PPO, Wt=400ms, Rt=100ms	SOT-23-5	28xd	6g		Tor
2LM	XC6103D550MR	CMOS-IC	VDet 5.0V, 5%, Hst, -MR, Reset PPO, Wt=400ms, Rt=100ms	SOT-23-5	28xd	6g		Tor
2LN	XC6103D521MR	CMOS-IC	VDet 2.1V, 5%, Hst, -MR, Reset PPO, Wt=400ms, Rt=100ms	SOT-23-5	28xd	6g		Tor
2LP	XC6103D522MR	CMOS-IC	VDet 2.2V, 5%, Hst, -MR, Reset PPO, Wt=400ms, Rt=100ms	SOT-23-5	28xd	6g		Tor
2LR	XC6103D523MR	CMOS-IC	VDet 2.3V, 5%, Hst, -MR, Reset PPO, Wt=400ms, Rt=100ms	SOT-23-5	28xd	6g		Tor
2LS	XC6103D524MR	CMOS-IC	VDet 2.4V, 5%, Hst, -MR, Reset PPO, Wt=400ms, Rt=100ms	SOT-23-5	28xd	6g		Tor
2LT	XC6103D525MR	CMOS-IC	VDet 2.5V, 5%, Hst, -MR, Reset PPO, Wt=400ms, Rt=100ms	SOT-23-5	28xd	6g		Tor
2LU	XC6103D526MR	CMOS-IC	VDet 2.6V, 5%, Hst, -MR, Reset PPO, Wt=400ms, Rt=100ms	SOT-23-5	28xd	6g		Tor
2LV	XC6103D527MR	CMOS-IC	VDet 2.7V, 5%, Hst, -MR, Reset PPO, Wt=400ms, Rt=100ms	SOT-23-5	28xd	6g		Tor
2LX	XC6103D528MR	CMOS-IC	VDet 2.8V, 5%, Hst, -MR, Reset PPO, Wt=400ms, Rt=100ms	SOT-23-5	28xd	6g		Tor
2LY	XC6103D529MR	CMOS-IC	VDet 2.9V, 5%, Hst, -MR, Reset PPO, Wt=400ms, Rt=100ms	SOT-23-5	28xd	6g		Tor
2LZ	XC6103D530MR	CMOS-IC	VDet 3.0V, 5%, Hst, -MR, Reset PPO, Wt=400ms, Rt=100ms	SOT-23-5	28xd	6g		Tor
2M	R3111N421C	CMOS-IC	Voltage Detector 4,2V±2.0%, Reset Open drain output	SOT-23-5	28vdm	6g	VD6	Ric
2M0	XC6103D631MR	CMOS-IC	VDet 3.1V, 5%, Hst, -MR, Reset PPO, Wt=1.6s, Rt=100ms	SOT-23-5	28xd	6g		Tor
2M1	XC6103D632MR	CMOS-IC	VDet 3.2V, 5%, Hst, -MR, Reset PPO, Wt=1.6s, Rt=100ms	SOT-23-5	28xd	6g		Tor
2M2	XC6103D633MR	CMOS-IC	VDet 3.3V, 5%, Hst, -MR, Reset PPO, Wt=1.6s, Rt=100ms	SOT-23-5	28xd	6g		Tor
2M3	XC6103D634MR	CMOS-IC	VDet 3.4V, 5%, Hst, -MR, Reset PPO, Wt=1.6s, Rt=100ms	SOT-23-5	28xd	6g		Tor
2M4	XC6103D635MR	CMOS-IC	VDet 3.5V, 5%, Hst, -MR, Reset PPO, Wt=1.6s, Rt=100ms	SOT-23-5	28xd	6g		Tor
2M5	XC6103D636MR	CMOS-IC	VDet 3.6V, 5%, Hst, -MR, Reset PPO, Wt=1.6s, Rt=100ms	SOT-23-5	28xd	6g		Tor
2M6	XC6103D637MR	CMOS-IC	VDet 3.7V, 5%, Hst, -MR, Reset PPO, Wt=1.6s, Rt=100ms	SOT-23-5	28xd	6g		Tor
2M7	XC6103D638MR	CMOS-IC	VDet 3.8V, 5%, Hst, -MR, Reset PPO, Wt=1.6s, Rt=100ms	SOT-23-5	28xd	6g		Tor
2M8	XC6103D639MR	CMOS-IC	VDet 3.9V, 5%, Hst, -MR, Reset PPO, Wt=1.6s, Rt=100ms	SOT-23-5	28xd	6g		Tor
2M9	XC6103D640MR	CMOS-IC	VDet 4.0V, 5%, Hst, -MR, Reset PPO, Wt=1.6s, Rt=100ms	SOT-23-5	28xd	6g		Tor
2MA	XC6103D641MR	CMOS-IC	VDet 4.1V, 5%, Hst, -MR, Reset PPO, Wt=1.6s, Rt=100ms	SOT-23-5	28xd	6g		Tor
2MB	XC6103D642MR	CMOS-IC	VDet 4.2V, 5%, Hst, -MR, Reset PPO, Wt=1.6s, Rt=100ms	SOT-23-5	28xd	6g		Tor
2MC	XC6103D643MR	CMOS-IC	VDet 4.3V, 5%, Hst, -MR, Reset PPO, Wt=1.6s, Rt=100ms	SOT-23-5	28xd	6g		Tor
2MD	XC6103D644MR	CMOS-IC	VDet 4.4V, 5%, Hst, -MR, Reset PPO, Wt=1.6s, Rt=100ms	SOT-23-5	28xd	6g		Tor
2ME	XC6103D645MR	CMOS-IC	VDet 4.5V, 5%, Hst, -MR, Reset PPO, Wt=1.6s, Rt=100ms	SOT-23-5	28xd	6g		Tor
2MF	XC6103D616MR	CMOS-IC	VDet 1.6V, 5%, Hst, -MR, Reset PPO, Wt=1.6s, Rt=100ms	SOT-23-5	28xd	6g		Tor
2MF	XC6103D646MR	CMOS-IC	VDet 4.6V, 5%, Hst, -MR, Reset PPO, Wt=1.6s, Rt=100ms	SOT-23-5	28xd	6g		Tor
2MH	XC6103D617MR	CMOS-IC	VDet 1.7V, 5%, Hst, -MR, Reset PPO, Wt=1.6s, Rt=100ms	SOT-23-5	28xd	6g		Tor
2MH	XC6103D647MR	CMOS-IC	VDet 4.7V, 5%, Hst, -MR, Reset PPO, Wt=1.6s, Rt=100ms	SOT-23-5	28xd	6g		Tor
2MK	XC6103D618MR	CMOS-IC	VDet 1.8V, 5%, Hst, -MR, Reset PPO, Wt=1.6s, Rt=100ms	SOT-23-5	28xd	6g		Tor
2MK	XC6103D648MR	CMOS-IC	VDet 4.8V, 5%, Hst, -MR, Reset PPO, Wt=1.6s, Rt=100ms	SOT-23-5	28xd	6g		Tor
2ML	XC6103D619MR	CMOS-IC	VDet 1.9V, 5%, Hst, -MR, Reset PPO, Wt=1.6s, Rt=100ms	SOT-23-5	28xd	6g		Tor
2ML	XC6103D649MR	CMOS-IC	VDet 4.9V, 5%, Hst, -MR, Reset PPO, Wt=1.6s, Rt=100ms	SOT-23-5	28xd	6g		Tor
2MM	XC6103D620MR	CMOS-IC	VDet 2.0V, 5%, Hst, -MR, Reset PPO, Wt=1.6s, Rt=100ms	SOT-23-5	28xd	6g		Tor
2MM	XC6103D650MR	CMOS-IC	VDet 5.0V, 5%, Hst, -MR, Reset PPO, Wt=1.6s, Rt=100ms	SOT-23-5	28xd	6g		Tor
2MN	XC6103D621MR	CMOS-IC	VDet 2.1V, 5%, Hst, -MR, Reset PPO, Wt=1.6s, Rt=100ms	SOT-23-5	28xd	6g		Tor
2MP	XC6103D622MR	CMOS-IC	VDet 2.2V, 5%, Hst, -MR, Reset PPO, Wt=1.6s, Rt=100ms	SOT-23-5	28xd	6g		Tor
2MR	XC6103D623MR	CMOS-IC	VDet 2.3V, 5%, Hst, -MR, Reset PPO, Wt=1.6s, Rt=100ms	SOT-23-5	28xd	6g		Tor
2MS	XC6103D624MR	CMOS-IC	VDet 2.4V, 5%, Hst, -MR, Reset PPO, Wt=1.6s, Rt=100ms	SOT-23-5	28xd	6g		Tor
2MT	XC6103D625MR	CMOS-IC	VDet 2.5V, 5%, Hst, -MR, Reset PPO, Wt=1.6s, Rt=100ms	SOT-23-5	28xd	6g		Tor
2MU	XC6103D626MR	CMOS-IC	VDet 2.6V, 5%, Hst, -MR, Reset PPO, Wt=1.6s, Rt=100ms	SOT-23-5	28xd	6g		Tor
2MV	XC6103D627MR	CMOS-IC	VDet 2.7V, 5%, Hst, -MR, Reset PPO, Wt=1.6s, Rt=100ms	SOT-23-5	28xd	6g		Tor
2MX	XC6103D628MR	CMOS-IC	VDet 2.8V, 5%, Hst, -MR, Reset PPO, Wt=1.6s, Rt=100ms	SOT-23-5	28xd	6g		Tor
2MY	XC6103D629MR	CMOS-IC	VDet 2.9V, 5%, Hst, -MR, Reset PPO, Wt=1.6s, Rt=100ms	SOT-23-5	28xd	6g		Tor
2MZ	XC6103D630MR	CMOS-IC	VDet 3.0V, 5%, Hst, -MR, Reset PPO, Wt=1.6s, Rt=100ms	SOT-23-5	28xd	6g		Tor
2N	R3111N521C	CMOS-IC	Voltage Detector 5,2V±2.0%, Reset Open drain output	SOT-23-5	28vdm	6g	VD6	Ric
2P0	XC6103E431MR	CMOS-IC	VDet 3.1V, 5%, Hst, -MR, Reset PPO, Wt=200ms, Rt=200ms	SOT-23-5	28xd	6g		Tor

SMD code	Type	Function	Short description	Case	Pin.	St.	Sch.	Mnf.
2P1	XC6103E432MR	CMOS-IC	VDet 3.2V, 5%, Hst, -MR, Reset PPO, Wt=200ms, Rt=200ms	SOT-23-5	28xd	6g		Tor
2P2	XC6103E433MR	CMOS-IC	VDet 3.3V, 5%, Hst, -MR, Reset PPO, Wt=200ms, Rt=200ms	SOT-23-5	28xd	6g		Tor
2P3	XC6103E434MR	CMOS-IC	VDet 3.4V, 5%, Hst, -MR, Reset PPO, Wt=200ms, Rt=200ms	SOT-23-5	28xd	6g		Tor
2P4	XC6103E435MR	CMOS-IC	VDet 3.5V, 5%, Hst, -MR, Reset PPO, Wt=200ms, Rt=200ms	SOT-23-5	28xd	6g		Tor
2P5	XC6103E436MR	CMOS-IC	VDet 3.6V, 5%, Hst, -MR, Reset PPO, Wt=200ms, Rt=200ms	SOT-23-5	28xd	6g		Tor
2P6	XC6103E437MR	CMOS-IC	VDet 3.7V, 5%, Hst, -MR, Reset PPO, Wt=200ms, Rt=200ms	SOT-23-5	28xd	6g		Tor
2P7	XC6103E438MR	CMOS-IC	VDet 3.8V, 5%, Hst, -MR, Reset PPO, Wt=200ms, Rt=200ms	SOT-23-5	28xd	6g		Tor
2P8	XC6103E439MR	CMOS-IC	VDet 3.9V, 5%, Hst, -MR, Reset PPO, Wt=200ms, Rt=200ms	SOT-23-5	28xd	6g		Tor
2P9	XC6103E440MR	CMOS-IC	VDet 4.0V, 5%, Hst, -MR, Reset PPO, Wt=200ms, Rt=200ms	SOT-23-5	28xd	6g		Tor
2PA	XC6103E441MR	CMOS-IC	VDet 4.1V, 5%, Hst, -MR, Reset PPO, Wt=200ms, Rt=200ms	SOT-23-5	28xd	6g		Tor
2PB	XC6103E442MR	CMOS-IC	VDet 4.2V, 5%, Hst, -MR, Reset PPO, Wt=200ms, Rt=200ms	SOT-23-5	28xd	6g		Tor
2PC	XC6103E443MR	CMOS-IC	VDet 4.3V, 5%, Hst, -MR, Reset PPO, Wt=200ms, Rt=200ms	SOT-23-5	28xd	6g		Tor
2PD	XC6103E444MR	CMOS-IC	VDet 4.4V, 5%, Hst, -MR, Reset PPO, Wt=200ms, Rt=200ms	SOT-23-5	28xd	6g		Tor
2PE	XC6103E445MR	CMOS-IC	VDet 4.5V, 5%, Hst, -MR, Reset PPO, Wt=200ms, Rt=200ms	SOT-23-5	28xd	6g		Tor
2PF	XC6103E416MR	CMOS-IC	VDet 1.6V, 5%, Hst, -MR, Reset PPO, Wt=200ms, Rt=200ms	SOT-23-5	28xd	6g		Tor
2PF	XC6103E446MR	CMOS-IC	VDet 4.6V, 5%, Hst, -MR, Reset PPO, Wt=200ms, Rt=200ms	SOT-23-5	28xd	6g		Tor
2PH	XC6103E417MR	CMOS-IC	VDet 1.7V, 5%, Hst, -MR, Reset PPO, Wt=200ms, Rt=200ms	SOT-23-5	28xd	6g		Tor
2PH	XC6103E447MR	CMOS-IC	VDet 4.7V, 5%, Hst, -MR, Reset PPO, Wt=200ms, Rt=200ms	SOT-23-5	28xd	6g		Tor
2PK	XC6103E418MR	CMOS-IC	VDet 1.8V, 5%, Hst, -MR, Reset PPO, Wt=200ms, Rt=200ms	SOT-23-5	28xd	6g		Tor
2PK	XC6103E448MR	CMOS-IC	VDet 4.8V, 5%, Hst, -MR, Reset PPO, Wt=200ms, Rt=200ms	SOT-23-5	28xd	6g		Tor
2PL	XC6103E419MR	CMOS-IC	VDet 1.9V, 5%, Hst, -MR, Reset PPO, Wt=200ms, Rt=200ms	SOT-23-5	28xd	6g		Tor
2PL	XC6103E449MR	CMOS-IC	VDet 4.9V, 5%, Hst, -MR, Reset PPO, Wt=200ms, Rt=200ms	SOT-23-5	28xd	6g		Tor
2PM	XC6103E420MR	CMOS-IC	VDet 2.0V, 5%, Hst, -MR, Reset PPO, Wt=200ms, Rt=200ms	SOT-23-5	28xd	6g		Tor
2PM	XC6103E450MR	CMOS-IC	VDet 5.0V, 5%, Hst, -MR, Reset PPO, Wt=200ms, Rt=200ms	SOT-23-5	28xd	6g		Tor
2PN	XC6103E421MR	CMOS-IC	VDet 2.1V, 5%, Hst, -MR, Reset PPO, Wt=200ms, Rt=200ms	SOT-23-5	28xd	6g		Tor
2PP	XC6103E422MR	CMOS-IC	VDet 2.2V, 5%, Hst, -MR, Reset PPO, Wt=200ms, Rt=200ms	SOT-23-5	28xd	6g		Tor
2PR	XC6103E423MR	CMOS-IC	VDet 2.3V, 5%, Hst, -MR, Reset PPO, Wt=200ms, Rt=200ms	SOT-23-5	28xd	6g		Tor
2PS	XC6103E424MR	CMOS-IC	VDet 2.4V, 5%, Hst, -MR, Reset PPO, Wt=200ms, Rt=200ms	SOT-23-5	28xd	6g		Tor
2PT	XC6103E425MR	CMOS-IC	VDet 2.5V, 5%, Hst, -MR, Reset PPO, Wt=200ms, Rt=200ms	SOT-23-5	28xd	6g		Tor
2PU	XC6103E426MR	CMOS-IC	VDet 2.6V, 5%, Hst, -MR, Reset PPO, Wt=200ms, Rt=200ms	SOT-23-5	28xd	6g		Tor
2PV	XC6103E427MR	CMOS-IC	VDet 2.7V, 5%, Hst, -MR, Reset PPO, Wt=200ms, Rt=200ms	SOT-23-5	28xd	6g		Tor
2PX	XC6103E428MR	CMOS-IC	VDet 2.8V, 5%, Hst, -MR, Reset PPO, Wt=200ms, Rt=200ms	SOT-23-5	28xd	6g		Tor
2PY	XC6103E429MR	CMOS-IC	VDet 2.9V, 5%, Hst, -MR, Reset PPO, Wt=200ms, Rt=200ms	SOT-23-5	28xd	6g		Tor
2PZ	XC6103E430MR	CMOS-IC	VDet 3.0V, 5%, Hst, -MR, Reset PPO, Wt=200ms, Rt=200ms	SOT-23-5	28xd	6g		Tor
2Q_	R1210N221A	VR-IC	PWM step-up DC-DC converter, 2,1V, 35..100KHz	SOT-23-5	28sc	6g	-	Ric
2R_	R1210N321A	VR-IC	PWM step-up DC-DC converter, 3.2V, 35..100KHz	SOT-23-5	28sc	6g	-	Ric
2R0	XC6103E531MR	CMOS-IC	VDet 3.1V, 5%, Hst, -MR, Reset PPO, Wt=400ms, Rt=200ms	SOT-23-5	28xd	6g		Tor
2R1	XC6103E532MR	CMOS-IC	VDet 3.2V, 5%, Hst, -MR, Reset PPO, Wt=400ms, Rt=200ms	SOT-23-5	28xd	6g		Tor
2R2	XC6103E533MR	CMOS-IC	VDet 3.3V, 5%, Hst, -MR, Reset PPO, Wt=400ms, Rt=200ms	SOT-23-5	28xd	6g		Tor
2R3	XC6103E534MR	CMOS-IC	VDet 3.4V, 5%, Hst, -MR, Reset PPO, Wt=400ms, Rt=200ms	SOT-23-5	28xd	6g		Tor
2R4	XC6103E535MR	CMOS-IC	VDet 3.5V, 5%, Hst, -MR, Reset PPO, Wt=400ms, Rt=200ms	SOT-23-5	28xd	6g		Tor
2R5	XC6103E536MR	CMOS-IC	VDet 3.6V, 5%, Hst, -MR, Reset PPO, Wt=400ms, Rt=200ms	SOT-23-5	28xd	6g		Tor
2R6	XC6103E537MR	CMOS-IC	VDet 3.7V, 5%, Hst, -MR, Reset PPO, Wt=400ms, Rt=200ms	SOT-23-5	28xd	6g		Tor
2R7	XC6103E538MR	CMOS-IC	VDet 3.8V, 5%, Hst, -MR, Reset PPO, Wt=400ms, Rt=200ms	SOT-23-5	28xd	6g		Tor
2R8	XC6103E539MR	CMOS-IC	VDet 3.9V, 5%, Hst, -MR, Reset PPO, Wt=400ms, Rt=200ms	SOT-23-5	28xd	6g		Tor
2R9	XC6103E540MR	CMOS-IC	VDet 4.0V, 5%, Hst, -MR, Reset PPO, Wt=400ms, Rt=200ms	SOT-23-5	28xd	6g		Tor
2RA	XC6103E541MR	CMOS-IC	VDet 4.1V, 5%, Hst, -MR, Reset PPO, Wt=400ms, Rt=200ms	SOT-23-5	28xd	6g		Tor
2RB	XC6103E542MR	CMOS-IC	VDet 4.2V, 5%, Hst, -MR, Reset PPO, Wt=400ms, Rt=200ms	SOT-23-5	28xd	6g		Tor
2RC	XC6103E543MR	CMOS-IC	VDet 4.3V, 5%, Hst, -MR, Reset PPO, Wt=400ms, Rt=200ms	SOT-23-5	28xd	6g		Tor
2RD	XC6103E544MR	CMOS-IC	VDet 4.4V, 5%, Hst, -MR, Reset PPO, Wt=400ms, Rt=200ms	SOT-23-5	28xd	6g		Tor
2RE	XC6103E545MR	CMOS-IC	VDet 4.5V, 5%, Hst, -MR, Reset PPO, Wt=400ms, Rt=200ms	SOT-23-5	28xd	6g		Tor
2RF	XC6103E516MR	CMOS-IC	VDet 1.6V, 5%, Hst, -MR, Reset PPO, Wt=400ms, Rt=200ms	SOT-23-5	28xd	6g		Tor
2RF	XC6103E546MR	CMOS-IC	VDet 4.6V, 5%, Hst, -MR, Reset PPO, Wt=400ms, Rt=200ms	SOT-23-5	28xd	6g		Tor
2RH	XC6103E517MR	CMOS-IC	VDet 1.7V, 5%, Hst, -MR, Reset PPO, Wt=400ms, Rt=200ms	SOT-23-5	28xd	6g		Tor
2RH	XC6103E547MR	CMOS-IC	VDet 4.7V, 5%, Hst, -MR, Reset PPO, Wt=400ms, Rt=200ms	SOT-23-5	28xd	6g		Tor
2RK	XC6103E518MR	CMOS-IC	VDet 1.8V, 5%, Hst, -MR, Reset PPO, Wt=400ms, Rt=200ms	SOT-23-5	28xd	6g		Tor
2RK	XC6103E548MR	CMOS-IC	VDet 4.8V, 5%, Hst, -MR, Reset PPO, Wt=400ms, Rt=200ms	SOT-23-5	28xd	6g		Tor
2RL	XC6103E519MR	CMOS-IC	VDet 1.9V, 5%, Hst, -MR, Reset PPO, Wt=400ms, Rt=200ms	SOT-23-5	28xd	6g		Tor
2RL	XC6103E549MR	CMOS-IC	VDet 4.9V, 5%, Hst, -MR, Reset PPO, Wt=400ms, Rt=200ms	SOT-23-5	28xd	6g		Tor
2RM	XC6103E520MR	CMOS-IC	VDet 2.0V, 5%, Hst, -MR, Reset PPO, Wt=400ms, Rt=200ms	SOT-23-5	28xd	6g		Tor
2RM	XC6103E550MR	CMOS-IC	VDet 5.0V, 5%, Hst, -MR, Reset PPO, Wt=400ms, Rt=200ms	SOT-23-5	28xd	6g		Tor
2RN	XC6103E521MR	CMOS-IC	VDet 2.1V, 5%, Hst, -MR, Reset PPO, Wt=400ms, Rt=200ms	SOT-23-5	28xd	6g		Tor
2RP	XC6103E522MR	CMOS-IC	VDet 2.2V, 5%, Hst, -MR, Reset PPO, Wt=400ms, Rt=200ms	SOT-23-5	28xd	6g		Tor
2RR	XC6103E523MR	CMOS-IC	VDet 2.3V, 5%, Hst, -MR, Reset PPO, Wt=400ms, Rt=200ms	SOT-23-5	28xd	6g		Tor
2RS	XC6103E524MR	CMOS-IC	VDet 2.4V, 5%, Hst, -MR, Reset PPO, Wt=400ms, Rt=200ms	SOT-23-5	28xd	6g		Tor
2RT	XC6103E525MR	CMOS-IC	VDet 2.5V, 5%, Hst, -MR, Reset PPO, Wt=400ms, Rt=200ms	SOT-23-5	28xd	6g		Tor
2RU	XC6103E526MR	CMOS-IC	VDet 2.6V, 5%, Hst, -MR, Reset PPO, Wt=400ms, Rt=200ms	SOT-23-5	28xd	6g		Tor
2RV	XC6103E527MR	CMOS-IC	VDet 2.7V, 5%, Hst, -MR, Reset PPO, Wt=400ms, Rt=200ms	SOT-23-5	28xd	6g		Tor
2RX	XC6103E528MR	CMOS-IC	VDet 2.8V, 5%, Hst, -MR, Reset PPO, Wt=400ms, Rt=200ms	SOT-23-5	28xd	6g		Tor
2RY	XC6103E529MR	CMOS-IC	VDet 2.9V, 5%, Hst, -MR, Reset PPO, Wt=400ms, Rt=200ms	SOT-23-5	28xd	6g		Tor
2RZ	XC6103E530MR	CMOS-IC	VDet 3.0V, 5%, Hst, -MR, Reset PPO, Wt=400ms, Rt=200ms	SOT-23-5	28xd	6g		Tor
2S_	RN5RF12AA	VR-IC	LRip, -CE, 1,2V±2%, 1A*	SOT-23-5	28vw	6g	VR6	Ric
2S0	XC6103E631MR	CMOS-IC	VDet 3.1V, 5%, Hst, -MR, Reset PPO, Wt=1.6s, Rt=200ms	SOT-23-5	28xd	6g		Tor
2S1	XC6103E632MR	CMOS-IC	VDet 3.2V, 5%, Hst, -MR, Reset PPO, Wt=1.6s, Rt=200ms	SOT-23-5	28xd	6g		Tor
2S2	XC6103E633MR	CMOS-IC	VDet 3.3V, 5%, Hst, -MR, Reset PPO, Wt=1.6s, Rt=200ms	SOT-23-5	28xd	6g		Tor

SMD code	Type	Function	Short description	Case	Pin.	St.	Sch.	Mnf.
2S3	XC6103E634MR	CMOS-IC	VDet 3.4V, 5%, Hst, -MR, Reset PPO, Wt=1.6s, Rt=200ms	SOT-23-5	28xd	6g		Tor
2S4	XC6103E635MR	CMOS-IC	VDet 3.5V, 5%, Hst, -MR, Reset PPO, Wt=1.6s, Rt=200ms	SOT-23-5	28xd	6g		Tor
2S5	XC6103E636MR	CMOS-IC	VDet 3.6V, 5%, Hst, -MR, Reset PPO, Wt=1.6s, Rt=200ms	SOT-23-5	28xd	6g		Tor
2S6	XC6103E637MR	CMOS-IC	VDet 3.7V, 5%, Hst, -MR, Reset PPO, Wt=1.6s, Rt=200ms	SOT-23-5	28xd	6g		Tor
2S7	XC6103E638MR	CMOS-IC	VDet 3.8V, 5%, Hst, -MR, Reset PPO, Wt=1.6s, Rt=200ms	SOT-23-5	28xd	6g		Tor
2S8	XC6103E639MR	CMOS-IC	VDet 3.9V, 5%, Hst, -MR, Reset PPO, Wt=1.6s, Rt=200ms	SOT-23-5	28xd	6g		Tor
2S9	XC6103E640MR	CMOS-IC	VDet 4.0V, 5%, Hst, -MR, Reset PPO, Wt=1.6s, Rt=200ms	SOT-23-5	28xd	6g		Tor
2SA	XC6103E641MR	CMOS-IC	VDet 4.1V, 5%, Hst, -MR, Reset PPO, Wt=1.6s, Rt=200ms	SOT-23-5	28xd	6g		Tor
2SB	XC6103E642MR	CMOS-IC	VDet 4.2V, 5%, Hst, -MR, Reset PPO, Wt=1.6s, Rt=200ms	SOT-23-5	28xd	6g		Tor
2SC	XC6103E643MR	CMOS-IC	VDet 4.3V, 5%, Hst, -MR, Reset PPO, Wt=1.6s, Rt=200ms	SOT-23-5	28xd	6g		Tor
2SD	XC6103E644MR	CMOS-IC	VDet 4.4V, 5%, Hst, -MR, Reset PPO, Wt=1.6s, Rt=200ms	SOT-23-5	28xd	6g		Tor
2SE	XC6103E645MR	CMOS-IC	VDet 4.5V, 5%, Hst, -MR, Reset PPO, Wt=1.6s, Rt=200ms	SOT-23-5	28xd	6g		Tor
2SF	XC6103E616MR	CMOS-IC	VDet 1.6V, 5%, Hst, -MR, Reset PPO, Wt=1.6s, Rt=200ms	SOT-23-5	28xd	6g		Tor
2SF	XC6103E646MR	CMOS-IC	VDet 4.6V, 5%, Hst, -MR, Reset PPO, Wt=1.6s, Rt=200ms	SOT-23-5	28xd	6g		Tor
2SH	XC6103E617MR	CMOS-IC	VDet 1.7V, 5%, Hst, -MR, Reset PPO, Wt=1.6s, Rt=200ms	SOT-23-5	28xd	6g		Tor
2SH	XC6103E647MR	CMOS-IC	VDet 4.7V, 5%, Hst, -MR, Reset PPO, Wt=1.6s, Rt=200ms	SOT-23-5	28xd	6g		Tor
2SK	XC6103E618MR	CMOS-IC	VDet 1.8V, 5%, Hst, -MR, Reset PPO, Wt=1.6s, Rt=200ms	SOT-23-5	28xd	6g		Tor
2SK	XC6103E648MR	CMOS-IC	VDet 4.8V, 5%, Hst, -MR, Reset PPO, Wt=1.6s, Rt=200ms	SOT-23-5	28xd	6g		Tor
2SL	XC6103E619MR	CMOS-IC	VDet 1.9V, 5%, Hst, -MR, Reset PPO, Wt=1.6s, Rt=200ms	SOT-23-5	28xd	6g		Tor
2SL	XC6103E649MR	CMOS-IC	VDet 4.9V, 5%, Hst, -MR, Reset PPO, Wt=1.6s, Rt=200ms	SOT-23-5	28xd	6g		Tor
2SM	XC6103E620MR	CMOS-IC	VDet 2.0V, 5%, Hst, -MR, Reset PPO, Wt=1.6s, Rt=200ms	SOT-23-5	28xd	6g		Tor
2SM	XC6103E650MR	CMOS-IC	VDet 5.0V, 5%, Hst, -MR, Reset PPO, Wt=1.6s, Rt=200ms	SOT-23-5	28xd	6g		Tor
2SN	XC6103E621MR	CMOS-IC	VDet 2.1V, 5%, Hst, -MR, Reset PPO, Wt=1.6s, Rt=200ms	SOT-23-5	28xd	6g		Tor
2SP	XC6103E622MR	CMOS-IC	VDet 2.2V, 5%, Hst, -MR, Reset PPO, Wt=1.6s, Rt=200ms	SOT-23-5	28xd	6g		Tor
2SR	XC6103E623MR	CMOS-IC	VDet 2.3V, 5%, Hst, -MR, Reset PPO, Wt=1.6s, Rt=200ms	SOT-23-5	28xd	6g		Tor
2SS	XC6103E624MR	CMOS-IC	VDet 2.4V, 5%, Hst, -MR, Reset PPO, Wt=1.6s, Rt=200ms	SOT-23-5	28xd	6g		Tor
2ST	XC6103E625MR	CMOS-IC	VDet 2.5V, 5%, Hst, -MR, Reset PPO, Wt=1.6s, Rt=200ms	SOT-23-5	28xd	6g		Tor
2SU	XC6103E626MR	CMOS-IC	VDet 2.6V, 5%, Hst, -MR, Reset PPO, Wt=1.6s, Rt=200ms	SOT-23-5	28xd	6g		Tor
2SV	XC6103E627MR	CMOS-IC	VDet 2.7V, 5%, Hst, -MR, Reset PPO, Wt=1.6s, Rt=200ms	SOT-23-5	28xd	6g		Tor
2SX	XC6103E628MR	CMOS-IC	VDet 2.8V, 5%, Hst, -MR, Reset PPO, Wt=1.6s, Rt=200ms	SOT-23-5	28xd	6g		Tor
2SY	XC6103E629MR	CMOS-IC	VDet 2.9V, 5%, Hst, -MR, Reset PPO, Wt=1.6s, Rt=200ms	SOT-23-5	28xd	6g		Tor
2SZ	XC6103E630MR	CMOS-IC	VDet 3.0V, 5%, Hst, -MR, Reset PPO, Wt=1.6s, Rt=200ms	SOT-23-5	28xd	6g		Tor
2T	RN5RF12BA	VR-IC	LRip, CE, 1,2V±2%, 1A*	SOT-23-5	28vw	6g	VR6	Ric
2T0	XC6103F531MR	CMOS-IC	VDet 3.1V, 5%, Hst, -MR, Reset PPO, Wt=400ms, Rt=400ms	SOT-23-5	28xd	6g		Tor
2T1	XC6103F532MR	CMOS-IC	VDet 3.2V, 5%, Hst, -MR, Reset PPO, Wt=400ms, Rt=400ms	SOT-23-5	28xd	6g		Tor
2T2	XC6103F533MR	CMOS-IC	VDet 3.3V, 5%, Hst, -MR, Reset PPO, Wt=400ms, Rt=400ms	SOT-23-5	28xd	6g		Tor
2T3	XC6103F534MR	CMOS-IC	VDet 3.4V, 5%, Hst, -MR, Reset PPO, Wt=400ms, Rt=400ms	SOT-23-5	28xd	6g		Tor
2T4	XC6103F535MR	CMOS-IC	VDet 3.5V, 5%, Hst, -MR, Reset PPO, Wt=400ms, Rt=400ms	SOT-23-5	28xd	6g		Tor
2T5	XC6103F536MR	CMOS-IC	VDet 3.6V, 5%, Hst, -MR, Reset PPO, Wt=400ms, Rt=400ms	SOT-23-5	28xd	6g		Tor
2T6	XC6103F537MR	CMOS-IC	VDet 3.7V, 5%, Hst, -MR, Reset PPO, Wt=400ms, Rt=400ms	SOT-23-5	28xd	6g		Tor
2T7	XC6103F538MR	CMOS-IC	VDet 3.8V, 5%, Hst, -MR, Reset PPO, Wt=400ms, Rt=400ms	SOT-23-5	28xd	6g		Tor
2T8	XC6103F539MR	CMOS-IC	VDet 3.9V, 5%, Hst, -MR, Reset PPO, Wt=400ms, Rt=400ms	SOT-23-5	28xd	6g		Tor
2T9	XC6103F540MR	CMOS-IC	VDet 4.0V, 5%, Hst, -MR, Reset PPO, Wt=400ms, Rt=400ms	SOT-23-5	28xd	6g		Tor
2TA	XC6103F541MR	CMOS-IC	VDet 4.1V, 5%, Hst, -MR, Reset PPO, Wt=400ms, Rt=400ms	SOT-23-5	28xd	6g		Tor
2TB	XC6103F542MR	CMOS-IC	VDet 4.2V, 5%, Hst, -MR, Reset PPO, Wt=400ms, Rt=400ms	SOT-23-5	28xd	6g		Tor
2TC	XC6103F543MR	CMOS-IC	VDet 4.3V, 5%, Hst, -MR, Reset PPO, Wt=400ms, Rt=400ms	SOT-23-5	28xd	6g		Tor
2TD	XC6103F544MR	CMOS-IC	VDet 4.4V, 5%, Hst, -MR, Reset PPO, Wt=400ms, Rt=400ms	SOT-23-5	28xd	6g		Tor
2TE	XC6103F545MR	CMOS-IC	VDet 4.5V, 5%, Hst, -MR, Reset PPO, Wt=400ms, Rt=400ms	SOT-23-5	28xd	6g		Tor
2TF	XC6103F516MR	CMOS-IC	VDet 1.6V, 5%, Hst, -MR, Reset PPO, Wt=400ms, Rt=400ms	SOT-23-5	28xd	6g		Tor
2TF	XC6103F546MR	CMOS-IC	VDet 4.6V, 5%, Hst, -MR, Reset PPO, Wt=400ms, Rt=400ms	SOT-23-5	28xd	6g		Tor
2TH	XC6103F517MR	CMOS-IC	VDet 1.7V, 5%, Hst, -MR, Reset PPO, Wt=400ms, Rt=400ms	SOT-23-5	28xd	6g		Tor
2TH	XC6103F547MR	CMOS-IC	VDet 4.7V, 5%, Hst, -MR, Reset PPO, Wt=400ms, Rt=400ms	SOT-23-5	28xd	6g		Tor
2TK	XC6103F518MR	CMOS-IC	VDet 1.8V, 5%, Hst, -MR, Reset PPO, Wt=400ms, Rt=400ms	SOT-23-5	28xd	6g		Tor
2TK	XC6103F548MR	CMOS-IC	VDet 4.8V, 5%, Hst, -MR, Reset PPO, Wt=400ms, Rt=400ms	SOT-23-5	28xd	6g		Tor
2TL	XC6103F519MR	CMOS-IC	VDet 1.9V, 5%, Hst, -MR, Reset PPO, Wt=400ms, Rt=400ms	SOT-23-5	28xd	6g		Tor
2TL	XC6103F549MR	CMOS-IC	VDet 4.9V, 5%, Hst, -MR, Reset PPO, Wt=400ms, Rt=400ms	SOT-23-5	28xd	6g		Tor
2TM	XC6103F520MR	CMOS-IC	VDet 2.0V, 5%, Hst, -MR, Reset PPO, Wt=400ms, Rt=400ms	SOT-23-5	28xd	6g		Tor
2TM	XC6103F550MR	CMOS-IC	VDet 5.0V, 5%, Hst, -MR, Reset PPO, Wt=400ms, Rt=400ms	SOT-23-5	28xd	6g		Tor
2TN	XC6103F521MR	CMOS-IC	VDet 2.1V, 5%, Hst, -MR, Reset PPO, Wt=400ms, Rt=400ms	SOT-23-5	28xd	6g		Tor
2TP	XC6103F522MR	CMOS-IC	VDet 2.2V, 5%, Hst, -MR, Reset PPO, Wt=400ms, Rt=400ms	SOT-23-5	28xd	6g		Tor
2TR	XC6103F523MR	CMOS-IC	VDet 2.3V, 5%, Hst, -MR, Reset PPO, Wt=400ms, Rt=400ms	SOT-23-5	28xd	6g		Tor
2TS	XC6103F524MR	CMOS-IC	VDet 2.4V, 5%, Hst, -MR, Reset PPO, Wt=400ms, Rt=400ms	SOT-23-5	28xd	6g		Tor
2TT	XC6103F525MR	CMOS-IC	VDet 2.5V, 5%, Hst, -MR, Reset PPO, Wt=400ms, Rt=400ms	SOT-23-5	28xd	6g		Tor
2TU	XC6103F526MR	CMOS-IC	VDet 2.6V, 5%, Hst, -MR, Reset PPO, Wt=400ms, Rt=400ms	SOT-23-5	28xd	6g		Tor
2TV	XC6103F527MR	CMOS-IC	VDet 2.7V, 5%, Hst, -MR, Reset PPO, Wt=400ms, Rt=400ms	SOT-23-5	28xd	6g		Tor
2TX	XC6103F528MR	CMOS-IC	VDet 2.8V, 5%, Hst, -MR, Reset PPO, Wt=400ms, Rt=400ms	SOT-23-5	28xd	6g		Tor
2TY	XC6103F529MR	CMOS-IC	VDet 2.9V, 5%, Hst, -MR, Reset PPO, Wt=400ms, Rt=400ms	SOT-23-5	28xd	6g		Tor
2TZ	XC6103F530MR	CMOS-IC	VDet 3.0V, 5%, Hst, -MR, Reset PPO, Wt=400ms, Rt=400ms	SOT-23-5	28xd	6g		Tor
2U	R1210N221C	VR-IC	PWM step-up DC-DC converter, 2,1V, 100KHz	SOT-23-5	28sc	6g	-	Ric
2U0	XC6103F631MR	CMOS-IC	VDet 3.1V, 5%, Hst, -MR, Reset PPO, Wt=1.6s, Rt=400ms	SOT-23-5	28xd	6g		Tor
2U1	XC6103F632MR	CMOS-IC	VDet 3.2V, 5%, Hst, -MR, Reset PPO, Wt=1.6s, Rt=400ms	SOT-23-5	28xd	6g		Tor
2U2	XC6103F633MR	CMOS-IC	VDet 3.3V, 5%, Hst, -MR, Reset PPO, Wt=1.6s, Rt=400ms	SOT-23-5	28xd	6g		Tor
2U3	XC6103F634MR	CMOS-IC	VDet 3.4V, 5%, Hst, -MR, Reset PPO, Wt=1.6s, Rt=400ms	SOT-23-5	28xd	6g		Tor
2U4	XC6103F635MR	CMOS-IC	VDet 3.5V, 5%, Hst, -MR, Reset PPO, Wt=1.6s, Rt=400ms	SOT-23-5	28xd	6g		Tor
2U5	XC6103F636MR	CMOS-IC	VDet 3.6V, 5%, Hst, -MR, Reset PPO, Wt=1.6s, Rt=400ms	SOT-23-5	28xd	6g		Tor

SMD code	Type	Function	Short description	Case	Pin.	St.	Sch.	Mnf.
2U6	XC6103F637MR	CMOS-IC	VDet 3.7V, 5%, Hst, -MR, Reset PPO, Wt=1.6s, Rt=400ms	SOT-23-5	28xd	6g		Tor
2U7	XC6103F638MR	CMOS-IC	VDet 3.8V, 5%, Hst, -MR, Reset PPO, Wt=1.6s, Rt=400ms	SOT-23-5	28xd	6g		Tor
2U8	XC6103F639MR	CMOS-IC	VDet 3.9V, 5%, Hst, -MR, Reset PPO, Wt=1.6s, Rt=400ms	SOT-23-5	28xd	6g		Tor
2U9	XC6103F640MR	CMOS-IC	VDet 4.0V, 5%, Hst, -MR, Reset PPO, Wt=1.6s, Rt=400ms	SOT-23-5	28xd	6g		Tor
2UA	XC6103F641MR	CMOS-IC	VDet 4.1V, 5%, Hst, -MR, Reset PPO, Wt=1.6s, Rt=400ms	SOT-23-5	28xd	6g		Tor
2UB	XC6103F642MR	CMOS-IC	VDet 4.2V, 5%, Hst, -MR, Reset PPO, Wt=1.6s, Rt=400ms	SOT-23-5	28xd	6g		Tor
2UC	XC6103F643MR	CMOS-IC	VDet 4.3V, 5%, Hst, -MR, Reset PPO, Wt=1.6s, Rt=400ms	SOT-23-5	28xd	6g		Tor
2UD	XC6103F644MR	CMOS-IC	VDet 4.4V, 5%, Hst, -MR, Reset PPO, Wt=1.6s, Rt=400ms	SOT-23-5	28xd	6g		Tor
2UE	XC6103F645MR	CMOS-IC	VDet 4.5V, 5%, Hst, -MR, Reset PPO, Wt=1.6s, Rt=400ms	SOT-23-5	28xd	6g		Tor
2UF	XC6103F616MR	CMOS-IC	VDet 1.6V, 5%, Hst, -MR, Reset PPO, Wt=1.6s, Rt=400ms	SOT-23-5	28xd	6g		Tor
2UF	XC6103F646MR	CMOS-IC	VDet 4.6V, 5%, Hst, -MR, Reset PPO, Wt=1.6s, Rt=400ms	SOT-23-5	28xd	6g		Tor
2UH	XC6103F617MR	CMOS-IC	VDet 1.7V, 5%, Hst, -MR, Reset PPO, Wt=1.6s, Rt=400ms	SOT-23-5	28xd	6g		Tor
2UH	XC6103F647MR	CMOS-IC	VDet 4.7V, 5%, Hst, -MR, Reset PPO, Wt=1.6s, Rt=400ms	SOT-23-5	28xd	6g		Tor
2UK	XC6103F618MR	CMOS-IC	VDet 1.8V, 5%, Hst, -MR, Reset PPO, Wt=1.6s, Rt=400ms	SOT-23-5	28xd	6g		Tor
2UK	XC6103F648MR	CMOS-IC	VDet 4.8V, 5%, Hst, -MR, Reset PPO, Wt=1.6s, Rt=400ms	SOT-23-5	28xd	6g		Tor
2UL	XC6103F619MR	CMOS-IC	VDet 1.9V, 5%, Hst, -MR, Reset PPO, Wt=1.6s, Rt=400ms	SOT-23-5	28xd	6g		Tor
2UL	XC6103F649MR	CMOS-IC	VDet 4.9V, 5%, Hst, -MR, Reset PPO, Wt=1.6s, Rt=400ms	SOT-23-5	28xd	6g		Tor
2UM	XC6103F620MR	CMOS-IC	VDet 2.0V, 5%, Hst, -MR, Reset PPO, Wt=1.6s, Rt=400ms	SOT-23-5	28xd	6g		Tor
2UM	XC6103F650MR	CMOS-IC	VDet 5.0V, 5%, Hst, -MR, Reset PPO, Wt=1.6s, Rt=400ms	SOT-23-5	28xd	6g		Tor
2UN	XC6103F621MR	CMOS-IC	VDet 2.1V, 5%, Hst, -MR, Reset PPO, Wt=1.6s, Rt=400ms	SOT-23-5	28xd	6g		Tor
2UP	XC6103F622MR	CMOS-IC	VDet 2.2V, 5%, Hst, -MR, Reset PPO, Wt=1.6s, Rt=400ms	SOT-23-5	28xd	6g		Tor
2UR	XC6103F623MR	CMOS-IC	VDet 2.3V, 5%, Hst, -MR, Reset PPO, Wt=1.6s, Rt=400ms	SOT-23-5	28xd	6g		Tor
2US	XC6103F624MR	CMOS-IC	VDet 2.4V, 5%, Hst, -MR, Reset PPO, Wt=1.6s, Rt=400ms	SOT-23-5	28xd	6g		Tor
2UT	XC6103F625MR	CMOS-IC	VDet 2.5V, 5%, Hst, -MR, Reset PPO, Wt=1.6s, Rt=400ms	SOT-23-5	28xd	6g		Tor
2UU	XC6103F626MR	CMOS-IC	VDet 2.6V, 5%, Hst, -MR, Reset PPO, Wt=1.6s, Rt=400ms	SOT-23-5	28xd	6g		Tor
2UV	XC6103F627MR	CMOS-IC	VDet 2.7V, 5%, Hst, -MR, Reset PPO, Wt=1.6s, Rt=400ms	SOT-23-5	28xd	6g		Tor
2UX	XC6103F628MR	CMOS-IC	VDet 2.8V, 5%, Hst, -MR, Reset PPO, Wt=1.6s, Rt=400ms	SOT-23-5	28xd	6g		Tor
2UY	XC6103F629MR	CMOS-IC	VDet 2.9V, 5%, Hst, -MR, Reset PPO, Wt=1.6s, Rt=400ms	SOT-23-5	28xd	6g		Tor
2UZ	XC6103F630MR	CMOS-IC	VDet 3.0V, 5%, Hst, -MR, Reset PPO, Wt=1.6s, Rt=400ms	SOT-23-5	28xd	6g		Tor
2V0	TAR5S20	VR-IC	LDO, CE, 2V±1%, 200mA	SOT-25	28un		VR7	Tos
2V0	TAR5S20U	VR-IC	LDO, CE, 2V±1%, 200mA	SOT-353	30un		VR7	Tos
2V0	XC6103H631MR	CMOS-IC	VDet 3.1V, 5%, Hst, -MR, Reset PPO, Wt=1.6s, Rt=1.6s	SOT-23-5	28xd	6g		Tor
2V1	TAR5S21	VR-IC	LDO, CE, 2,1V±1%, 200mA	SOT-25	28un		VR7	Tos
2V1	TAR5S21U	VR-IC	LDO, CE, 2,1V±1%, 200mA	SOT-353	30un		VR7	Tos
2V1	XC6103H632MR	CMOS-IC	VDet 3.2V, 5%, Hst, -MR, Reset PPO, Wt=1.6s, Rt=1.6s	SOT-23-5	28xd	6g		Tor
2V2	TAR5S22	VR-IC	LDO, CE, 2,2V±1%, 200mA	SOT-25	28un		VR7	Tos
2V2	TAR5S22U	VR-IC	LDO, CE, 2,2V±1%, 200mA	SOT-353	30un		VR7	Tos
2V2	XC6103H633MR	CMOS-IC	VDet 3.3V, 5%, Hst, -MR, Reset PPO, Wt=1.6s, Rt=1.6s	SOT-23-5	28xd	6g		Tor
2V3	TAR5S23	VR-IC	LDO, CE, 2,3V±1%, 200mA	SOT-25	28un		VR7	Tos
2V3	TAR5S23U	VR-IC	LDO, CE, 2,3V±1%, 200mA	SOT-353	30un		VR7	Tos
2V3	XC6103H634MR	CMOS-IC	VDet 3.4V, 5%, Hst, -MR, Reset PPO, Wt=1.6s, Rt=1.6s	SOT-23-5	28xd	6g		Tor
2V4	TAR5S24	VR-IC	LDO, CE, 2,3V±1%, 200mA	SOT-25	28un		VR7	Tos
2V4	TAR5S24U	VR-IC	LDO, CE, 2,3V±1%, 200mA	SOT-353	30un		VR7	Tos
2V4	XC6103H635MR	CMOS-IC	VDet 3.5V, 5%, Hst, -MR, Reset PPO, Wt=1.6s, Rt=1.6s	SOT-23-5	28xd	6g		Tor
2V5	TAR5S25	VR-IC	LDO, CE, 2,5V±1%, 200mA	SOT-25	28un		VR7	Tos
2V5	TAR5S25U	VR-IC	LDO, CE, 2,5V±1%, 200mA	SOT-353	30un		VR7	Tos
2V5	XC6103H636MR	CMOS-IC	VDet 3.6V, 5%, Hst, -MR, Reset PPO, Wt=1.6s, Rt=1.6s	SOT-23-5	28xd	6g		Tor
2V6	TAR5S26	VR-IC	LDO, CE, 2,6V±1%, 200mA	SOT-25	28un		VR7	Tos
2V6	TAR5S26U	VR-IC	LDO, CE, 2,6V±1%, 200mA	SOT-353	30un		VR7	Tos
2V6	XC6103H637MR	CMOS-IC	VDet 3.7V, 5%, Hst, -MR, Reset PPO, Wt=1.6s, Rt=1.6s	SOT-23-5	28xd	6g		Tor
2V7	TAR5S27	VR-IC	LDO, CE, 2,7V±1%, 200mA	SOT-25	28un		VR7	Tos
2V7	TAR5S27U	VR-IC	LDO, CE, 2,7V±1%, 200mA	SOT-353	30un		VR7	Tos
2V7	XC6103H638MR	CMOS-IC	VDet 3.8V, 5%, Hst, -MR, Reset PPO, Wt=1.6s, Rt=1.6s	SOT-23-5	28xd	6g		Tor
2V8	TAR5S28	VR-IC	LDO, CE, 2,8V±1%, 200mA	SOT-25	28un		VR7	Tos
2V8	TAR5S28U	VR-IC	LDO, CE, 2,8V±1%, 200mA	SOT-353	30un		VR7	Tos
2V8	XC6103H639MR	CMOS-IC	VDet 3.9V, 5%, Hst, -MR, Reset PPO, Wt=1.6s, Rt=1.6s	SOT-23-5	28xd	6g		Tor
2V9	TAR5S29	VR-IC	LDO, CE, 2,9V±1%, 200mA	SOT-25	28un		VR7	Tos
2V9	TAR5S29U	VR-IC	LDO, CE, 2,9V±1%, 200mA	SOT-353	30un		VR7	Tos
2V9	XC6103H640MR	CMOS-IC	VDet 4.0V, 5%, Hst, -MR, Reset PPO, Wt=1.6s, Rt=1.6s	SOT-23-5	28xd	6g		Tor
2VA	XC6103H641MR	CMOS-IC	VDet 4.1V, 5%, Hst, -MR, Reset PPO, Wt=1.6s, Rt=1.6s	SOT-23-5	28xd	6g		Tor
2VB	XC6103H642MR	CMOS-IC	VDet 4.2V, 5%, Hst, -MR, Reset PPO, Wt=1.6s, Rt=1.6s	SOT-23-5	28xd	6g		Tor
2VC	XC6103H643MR	CMOS-IC	VDet 4.3V, 5%, Hst, -MR, Reset PPO, Wt=1.6s, Rt=1.6s	SOT-23-5	28xd	6g		Tor
2VD	XC6103H644MR	CMOS-IC	VDet 4.4V, 5%, Hst, -MR, Reset PPO, Wt=1.6s, Rt=1.6s	SOT-23-5	28xd	6g		Tor
2VE	XC6103H645MR	CMOS-IC	VDet 4.5V, 5%, Hst, -MR, Reset PPO, Wt=1.6s, Rt=1.6s	SOT-23-5	28xd	6g		Tor
2VF	XC6103H616MR	CMOS-IC	VDet 1.6V, 5%, Hst, -MR, Reset PPO, Wt=1.6s, Rt=1.6s	SOT-23-5	28xd	6g		Tor
2VF	XC6103H646MR	CMOS-IC	VDet 4.6V, 5%, Hst, -MR, Reset PPO, Wt=1.6s, Rt=1.6s	SOT-23-5	28xd	6g		Tor
2VH	XC6103H617MR	CMOS-IC	VDet 1.7V, 5%, Hst, -MR, Reset PPO, Wt=1.6s, Rt=1.6s	SOT-23-5	28xd	6g		Tor
2VH	XC6103H647MR	CMOS-IC	VDet 4.7V, 5%, Hst, -MR, Reset PPO, Wt=1.6s, Rt=1.6s	SOT-23-5	28xd	6g		Tor
2VK	XC6103H618MR	CMOS-IC	VDet 1.8V, 5%, Hst, -MR, Reset PPO, Wt=1.6s, Rt=1.6s	SOT-23-5	28xd	6g		Tor
2VK	XC6103H648MR	CMOS-IC	VDet 4.8V, 5%, Hst, -MR, Reset PPO, Wt=1.6s, Rt=1.6s	SOT-23-5	28xd	6g		Tor
2VL	XC6103H619MR	CMOS-IC	VDet 1.9V, 5%, Hst, -MR, Reset PPO, Wt=1.6s, Rt=1.6s	SOT-23-5	28xd	6g		Tor
2VL	XC6103H649MR	CMOS-IC	VDet 4.9V, 5%, Hst, -MR, Reset PPO, Wt=1.6s, Rt=1.6s	SOT-23-5	28xd	6g		Tor
2VM	XC6103H620MR	CMOS-IC	VDet 2.0V, 5%, Hst, -MR, Reset PPO, Wt=1.6s, Rt=1.6s	SOT-23-5	28xd	6g		Tor
2VM	XC6103H650MR	CMOS-IC	VDet 5.0V, 5%, Hst, -MR, Reset PPO, Wt=1.6s, Rt=1.6s	SOT-23-5	28xd	6g		Tor
2VN	XC6103H621MR	CMOS-IC	VDet 2.1V, 5%, Hst, -MR, Reset PPO, Wt=1.6s, Rt=1.6s	SOT-23-5	28xd	6g		Tor

SMD code	Type	Function	Short description	Case	Pin.	St.	Sch.	Mnf.
2VP	XC6103H622MR	CMOS-IC	VDet 2.2V, 5%, Hst, -MR, Reset PPO, Wt=1.6s, Rt=1.6s	SOT-23-5	28xd	6g		Tor
2VR	XC6103H623MR	CMOS-IC	VDet 2.3V, 5%, Hst, -MR, Reset PPO, Wt=1.6s, Rt=1.6s	SOT-23-5	28xd	6g		Tor
2VS	XC6103H624MR	CMOS-IC	VDet 2.4V, 5%, Hst, -MR, Reset PPO, Wt=1.6s, Rt=1.6s	SOT-23-5	28xd	6g		Tor
2VT	XC6103H625MR	CMOS-IC	VDet 2.5V, 5%, Hst, -MR, Reset PPO, Wt=1.6s, Rt=1.6s	SOT-23-5	28xd	6g		Tor
2VU	XC6103H626MR	CMOS-IC	VDet 2.6V, 5%, Hst, -MR, Reset PPO, Wt=1.6s, Rt=1.6s	SOT-23-5	28xd	6g		Tor
2VV	XC6103H627MR	CMOS-IC	VDet 2.7V, 5%, Hst, -MR, Reset PPO, Wt=1.6s, Rt=1.6s	SOT-23-5	28xd	6g		Tor
2VX	XC6103H628MR	CMOS-IC	VDet 2.8V, 5%, Hst, -MR, Reset PPO, Wt=1.6s, Rt=1.6s	SOT-23-5	28xd	6g		Tor
2VY	XC6103H629MR	CMOS-IC	VDet 2.9V, 5%, Hst, -MR, Reset PPO, Wt=1.6s, Rt=1.6s	SOT-23-5	28xd	6g		Tor
2VZ	XC6103H630MR	CMOS-IC	VDet 3.0V, 5%, Hst, -MR, Reset PPO, Wt=1.6s, Rt=1.6s	SOT-23-5	28xd	6g		Tor
2W	R1210N321C	VR-IC	PWM step-up DC-DC converter, 3.2V, 100KHz	SOT-23-5	28sc	6g	-	Ric
2X	R1210N421C	VR-IC	PWM step-up DC-DC converter, 4,1V, 100KHz	SOT-23-5	28sc	6g	-	Ric
2Y	R1210N521C	VR-IC	PWM step-up DC-DC converter, 5,2V, 100KHz	SOT-23-5	28sc	6g	-	Ric
2Z	R1210N221D	VR-IC	PWM step-up DC-DC converter, 2,1V, 180KHz	SOT-23-5	28sc	6g	-	Ric
30	R1223N152F	VR-IC	PWM/VFM St-Dwn DC/DC Conv-Ctrl, CE, 1,5V, 500KHz, R-Pr.	SOT-23-5	28vn	6g	-	Ric
30	RN5RF30AA	VR-IC	LRip, -CE, 3V±2%, 1A*	SOT-23-5	28vw	6g	VR6	Ric
30	RN5RZ30AA	VR-IC	Low Noise, LDO, -CE, 3V±2%, 100mA	SOT-23-5	28vrt	6g	VR4	Ric
300	XC6104A131MR	CMOS-IC	VDet 3.1V, 5%, Hst, ±Reset PPO, Wt=6.25ms, Rt=3.13ms	SOT-23-5	28xg	6g		Tor
301	XC6104A132MR	CMOS-IC	VDet 3.2V, 5%, Hst, ±Reset PPO, Wt=6.25ms, Rt=3.13ms	SOT-23-5	28xg	6g		Tor
302	XC6104A133MR	CMOS-IC	VDet 3.3V, 5%, Hst, ±Reset PPO, Wt=6.25ms, Rt=3.13ms	SOT-23-5	28xg	6g		Tor
303	XC6104A134MR	CMOS-IC	VDet 3.4V, 5%, Hst, ±Reset PPO, Wt=6.25ms, Rt=3.13ms	SOT-23-5	28xg	6g		Tor
304	XC6104A135MR	CMOS-IC	VDet 3.5V, 5%, Hst, ±Reset PPO, Wt=6.25ms, Rt=3.13ms	SOT-23-5	28xg	6g		Tor
305	XC6104A136MR	CMOS-IC	VDet 3.6V, 5%, Hst, ±Reset PPO, Wt=6.25ms, Rt=3.13ms	SOT-23-5	28xg	6g		Tor
306	XC6104A137MR	CMOS-IC	VDet 3.7V, 5%, Hst, ±Reset PPO, Wt=6.25ms, Rt=3.13ms	SOT-23-5	28xg	6g		Tor
307	XC6104A138MR	CMOS-IC	VDet 3.8V, 5%, Hst, ±Reset PPO, Wt=6.25ms, Rt=3.13ms	SOT-23-5	28xg	6g		Tor
308	XC6104A139MR	CMOS-IC	VDet 3.9V, 5%, Hst, ±Reset PPO, Wt=6.25ms, Rt=3.13ms	SOT-23-5	28xg	6g		Tor
309	R3112N091C	CMOS-IC	Voltage Detector 0,91V, Reset Open drain output	SOT-23-5	28vdo	6g	VD1	Ric
309	XC6104A140MR	CMOS-IC	VDet 4.0V, 5%, Hst, ±Reset PPO, Wt=6.25ms, Rt=3.13ms	SOT-23-5	28xg	6g		Tor
30A	XC6104A141MR	CMOS-IC	VDet 4.1V, 5%, Hst, ±Reset PPO, Wt=6.25ms, Rt=3.13ms	SOT-23-5	28xg	6g		Tor
30-A	UTC8130-A	Lin/Digi-IC	Voltage Detector 3V, -Reset Open collector output	SOT-23-5	28vdz		VD6	Utc
30B	XC6104A142MR	CMOS-IC	VDet 4.2V, 5%, Hst, ±Reset PPO, Wt=6.25ms, Rt=3.13ms	SOT-23-5	28xg	6g		Tor
30-B	UTC8130-B	Lin/Digi-IC	Voltage Detector 3V, -Reset Open collector output	SOT-23-5	28vdm		VD6	Utc
30C	XC6104A143MR	CMOS-IC	VDet 4.3V, 5%, Hst, ±Reset PPO, Wt=6.25ms, Rt=3.13ms	SOT-23-5	28xg	6g		Tor
30D	XC6104A144MR	CMOS-IC	VDet 4.4V, 5%, Hst, ±Reset PPO, Wt=6.25ms, Rt=3.13ms	SOT-23-5	28xg	6g		Tor
30E	XC6104A145MR	CMOS-IC	VDet 4.5V, 5%, Hst, ±Reset PPO, Wt=6.25ms, Rt=3.13ms	SOT-23-5	28xg	6g		Tor
30F	XC6104A116MR	CMOS-IC	VDet 1.6V, 5%, Hst, ±Reset PPO, Wt=6.25ms, Rt=3.13ms	SOT-23-5	28xg	6g		Tor
30F	XC6104A146MR	CMOS-IC	VDet 4.6V, 5%, Hst, ±Reset PPO, Wt=6.25ms, Rt=3.13ms	SOT-23-5	28xg	6g		Tor
30H	XC6104A117MR	CMOS-IC	VDet 1.7V, 5%, Hst, ±Reset PPO, Wt=6.25ms, Rt=3.13ms	SOT-23-5	28xg	6g		Tor
30H	XC6104A147MR	CMOS-IC	VDet 4.7V, 5%, Hst, ±Reset PPO, Wt=6.25ms, Rt=3.13ms	SOT-23-5	28xg	6g		Tor
30K	TK71730S	VR-IC	LDO, CE, 3V±1,5%, 300mA	SOT-23-5	28vrx		VR7	Tok
30K	XC6104A118MR	CMOS-IC	VDet 1.8V, 5%, Hst, ±Reset PPO, Wt=6.25ms, Rt=3.13ms	SOT-23-5	28xg	6g		Tor
30K	XC6104A148MR	CMOS-IC	VDet 4.8V, 5%, Hst, ±Reset PPO, Wt=6.25ms, Rt=3.13ms	SOT-23-5	28xg	6g		Tor
30L	TK71630ASCL(H)	VR-IC	LDO, CE, 3V±2%, 150mA, -30..+80°C	SOT-23-5	28vrx		VR7	Tok
30L	TK71630ASIL	VR-IC	LDO, CE, 3V±2%, 150mA, -40..+85°C	SOT-23-5	28vrx		VR7	Tok
30L	XC6104A119MR	CMOS-IC	VDet 1.9V, 5%, Hst, ±Reset PPO, Wt=6.25ms, Rt=3.13ms	SOT-23-5	28xg	6g		Tor
30L	XC6104A149MR	CMOS-IC	VDet 4.9V, 5%, Hst, ±Reset PPO, Wt=6.25ms, Rt=3.13ms	SOT-23-5	28xg	6g		Tor
30M	XC6104A120MR	CMOS-IC	VDet 2.0V, 5%, Hst, ±Reset PPO, Wt=6.25ms, Rt=3.13ms	SOT-23-5	28xg	6g		Tor
30M	XC6104A150MR	CMOS-IC	VDet 5.0V, 5%, Hst, ±Reset PPO, Wt=6.25ms, Rt=3.13ms	SOT-23-5	28xg	6g		Tor
30N	XC6104A121MR	CMOS-IC	VDet 2.1V, 5%, Hst, ±Reset PPO, Wt=6.25ms, Rt=3.13ms	SOT-23-5	28xg	6g		Tor
30P	TK11230BU	VR-IC	LDO, CE, 3V±2%, 150mA	SOT-89-5	32vg	6i	VR7	Tok
30P	XC6104A122MR	CMOS-IC	VDet 2.2V, 5%, Hst, ±Reset PPO, Wt=6.25ms, Rt=3.13ms	SOT-23-5	28xg	6g		Tor
30Q	TK11330BU	VR-IC	LDO, -CE, 3V±2%, 150mA	SOT-89-5	32vg	6i	VR7	Tok
30R	XC6104A123MR	CMOS-IC	VDet 2.3V, 5%, Hst, ±Reset PPO, Wt=6.25ms, Rt=3.13ms	SOT-23-5	28xg	6g		Tor
30S	XC6104A124MR	CMOS-IC	VDet 2.4V, 5%, Hst, ±Reset PPO, Wt=6.25ms, Rt=3.13ms	SOT-23-5	28xg	6g		Tor
30T	XC6104A125MR	CMOS-IC	VDet 2.5V, 5%, Hst, ±Reset PPO, Wt=6.25ms, Rt=3.13ms	SOT-23-5	28xg	6g		Tor
30U	XC6104A126MR	CMOS-IC	VDet 2.6V, 5%, Hst, ±Reset PPO, Wt=6.25ms, Rt=3.13ms	SOT-23-5	28xg	6g		Tor
30V	XC6104A127MR	CMOS-IC	VDet 2.7V, 5%, Hst, ±Reset PPO, Wt=6.25ms, Rt=3.13ms	SOT-23-5	28xg	6g		Tor
30X	XC6104A128MR	CMOS-IC	VDet 2.8V, 5%, Hst, ±Reset PPO, Wt=6.25ms, Rt=3.13ms	SOT-23-5	28xg	6g		Tor
30Y	XC6104A129MR	CMOS-IC	VDet 2.9V, 5%, Hst, ±Reset PPO, Wt=6.25ms, Rt=3.13ms	SOT-23-5	28xg	6g		Tor
30Z	XC6104A130MR	CMOS-IC	VDet 3.0V, 5%, Hst, ±Reset PPO, Wt=6.25ms, Rt=3.13ms	SOT-23-5	28xg	6g		Tor
31	R1223N182F	VR-IC	PWM/VFM St-Dwn DC/DC Conv-Ctrl, CE, 1,8V, 500KHz, R-Pr.	SOT-23-5	28vn	6g	-	Ric
31	RN5RF31AA	VR-IC	LRip, -CE, 3.1V±2%, 1A*	SOT-23-5	28vw	6g	VR6	Ric
31	RN5RZ31AA	VR-IC	Low Noise, LDO, -CE, 3.1V±2%, 100mA	SOT-23-5	28vrt	6g	VR4	Ric
310	R3112N101C	CMOS-IC	Voltage Detector 1V, Reset Open drain output	SOT-23-5	28vdo	6g	VD1	Ric
310	XC6104A231MR	CMOS-IC	VDet 3.1V, 5%, Hst, ±Reset PPO, Wt=50ms, Rt=3.13ms	SOT-23-5	28xg	6g		Tor
311	R3112N111C	CMOS-IC	Voltage Detector 1,1V, Reset Open drain output	SOT-23-5	28vdo	6g	VD1	Ric
311	XC6104A232MR	CMOS-IC	VDet 3.2V, 5%, Hst, ±Reset PPO, Wt=50ms, Rt=3.13ms	SOT-23-5	28xg	6g		Tor
312	R3112N121C	CMOS-IC	Voltage Detector 1,2V, Reset Open drain output	SOT-23-5	28vdo	6g	VD1	Ric
312	XC6104A233MR	CMOS-IC	VDet 3.3V, 5%, Hst, ±Reset PPO, Wt=50ms, Rt=3.13ms	SOT-23-5	28xg	6g		Tor
313	R3112N131C	CMOS-IC	Voltage Detector 1,3V, Reset Open drain output	SOT-23-5	28vdo	6g	VD1	Ric
313	XC6104A234MR	CMOS-IC	VDet 3.4V, 5%, Hst, ±Reset PPO, Wt=50ms, Rt=3.13ms	SOT-23-5	28xg	6g		Tor
314	R3112N141C	CMOS-IC	Voltage Detector 1,4V, Reset Open drain output	SOT-23-5	28vdo	6g	VD1	Ric
314	XC6104A235MR	CMOS-IC	VDet 3.5V, 5%, Hst, ±Reset PPO, Wt=50ms, Rt=3.13ms	SOT-23-5	28xg	6g		Tor
315	R3112N151C	CMOS-IC	Voltage Detector 1,5V, Reset Open drain output	SOT-23-5	28vdo	6g	VD1	Ric
315	XC6104A236MR	CMOS-IC	VDet 3.6V, 5%, Hst, ±Reset PPO, Wt=50ms, Rt=3.13ms	SOT-23-5	28xg	6g		Tor
316	R3112N161C	CMOS-IC	Voltage Detector 1,6V, Reset Open drain output	SOT-23-5	28vdo	6g	VD1	Ric

SMD code	Type	Function	Short description	Case	Pin.	St.	Sch.	Mnf.
316	XC6104A237MR	CMOS-IC	VDet 3.7V, 5%, Hst, ±Reset PPO, Wt=50ms, Rt=3.13ms	SOT-23-5	28xg	6g		Tor
317	R3112N171C	CMOS-IC	Voltage Detector 1,7V, Reset Open drain output	SOT-23-5	28vdo	6g	VD1	Ric
317	XC6104A238MR	CMOS-IC	VDet 3.8V, 5%, Hst, ±Reset PPO, Wt=50ms, Rt=3.13ms	SOT-23-5	28xg	6g		Tor
318	R3112N181C	CMOS-IC	Voltage Detector 1,8V, Reset Open drain output	SOT-23-5	28vdo	6g	VD1	Ric
318	XC6104A239MR	CMOS-IC	VDet 3.9V, 5%, Hst, ±Reset PPO, Wt=50ms, Rt=3.13ms	SOT-23-5	28xg	6g		Tor
319	R3112N191C	CMOS-IC	Voltage Detector 1,9V, Reset Open drain output	SOT-23-5	28vdo	6g	VD1	Ric
319	XC6104A240MR	CMOS-IC	VDet 4.0V, 5%, Hst, ±Reset PPO, Wt=50ms, Rt=3.13ms	SOT-23-5	28xg	6g		Tor
31A	XC6104A241MR	CMOS-IC	VDet 4.1V, 5%, Hst, ±Reset PPO, Wt=50ms, Rt=3.13ms	SOT-23-5	28xg	6g		Tor
31-A	UTC8131-A	Lin/Digi-IC	Voltage Detector 3.1V, -Reset Open collector output	SOT-23-5	28vdz		VD6	Utc
31B	XC6104A242MR	CMOS-IC	VDet 4.2V, 5%, Hst, ±Reset PPO, Wt=50ms, Rt=3.13ms	SOT-23-5	28xg	6g		Tor
31-B	UTC8131-B	Lin/Digi-IC	Voltage Detector 3.1V, -Reset Open collector output	SOT-23-5	28vdm		VD6	Utc
31C	XC6104A243MR	CMOS-IC	VDet 4.3V, 5%, Hst, ±Reset PPO, Wt=50ms, Rt=3.13ms	SOT-23-5	28xg	6g		Tor
31D	XC6104A244MR	CMOS-IC	VDet 4.4V, 5%, Hst, ±Reset PPO, Wt=50ms, Rt=3.13ms	SOT-23-5	28xg	6g		Tor
31E	XC6104A245MR	CMOS-IC	VDet 4.5V, 5%, Hst, ±Reset PPO, Wt=50ms, Rt=3.13ms	SOT-23-5	28xg	6g		Tor
31F	R1163N151E	VR-IC	LDO, CE, 1.5V±1.5%, 150mA	SOT-23-5	28vrw	6g	VR10	Ric
31F	XC6104A216MR	CMOS-IC	VDet 1.6V, 5%, Hst, ±Reset PPO, Wt=50ms, Rt=3.13ms	SOT-23-5	28xg	6g		Tor
31F	XC6104A246MR	CMOS-IC	VDet 4.6V, 5%, Hst, ±Reset PPO, Wt=50ms, Rt=3.13ms	SOT-23-5	28xg	6g		Tor
31G	R1163N161E	VR-IC	LDO, CE, 1.6V±1.5%, 150mA	SOT-23-5	28vrw	6g	VR10	Ric
31H	R1163N171E	VR-IC	LDO, CE, 1.7V±1.5%, 150mA	SOT-23-5	28vrw	6g	VR10	Ric
31H	XC6104A217MR	CMOS-IC	VDet 1.7V, 5%, Hst, ±Reset PPO, Wt=50ms, Rt=3.13ms	SOT-23-5	28xg	6g		Tor
31H	XC6104A247MR	CMOS-IC	VDet 4.7V, 5%, Hst, ±Reset PPO, Wt=50ms, Rt=3.13ms	SOT-23-5	28xg	6g		Tor
31J	R1163N181E5	VR-IC	LDO, CE, 1.85V±1.5%, 150mA	SOT-23-5	28vrw	6g	VR10	Ric
31K	R1163N191E	VR-IC	LDO, CE, 1.9V±1.5%, 150mA	SOT-23-5	28vrw	6g	VR10	Ric
31K	TK71731S	VR-IC	LDO, CE, 3,1V±1,5%, 300mA	SOT-23-5	28vrx		VR7	Tok
31K	XC6104A218MR	CMOS-IC	VDet 1.8V, 5%, Hst, ±Reset PPO, Wt=50ms, Rt=3.13ms	SOT-23-5	28xg	6g		Tor
31K	XC6104A248MR	CMOS-IC	VDet 4.8V, 5%, Hst, ±Reset PPO, Wt=50ms, Rt=3.13ms	SOT-23-5	28xg	6g		Tor
31L	TK71631ASCL(H)	VR-IC	LDO, CE, 3,1V±2%, 150mA, -30..+80°C	SOT-23-5	28vrx		VR7	Tok
31L	TK71631ASIL	VR-IC	LDO, CE, 3,1V±2%, 150mA, -40..+85°C	SOT-23-5	28vrx		VR7	Tok
31L	XC6104A219MR	CMOS-IC	VDet 1.9V, 5%, Hst, ±Reset PPO, Wt=50ms, Rt=3.13ms	SOT-23-5	28xg	6g		Tor
31L	XC6104A249MR	CMOS-IC	VDet 4.9V, 5%, Hst, ±Reset PPO, Wt=50ms, Rt=3.13ms	SOT-23-5	28xg	6g		Tor
31M	XC6104A220MR	CMOS-IC	VDet 2.0V, 5%, Hst, ±Reset PPO, Wt=50ms, Rt=3.13ms	SOT-23-5	28xg	6g		Tor
31M	XC6104A250MR	CMOS-IC	VDet 5.0V, 5%, Hst, ±Reset PPO, Wt=50ms, Rt=3.13ms	SOT-23-5	28xg	6g		Tor
31N	XC6104A221MR	CMOS-IC	VDet 2.1V, 5%, Hst, ±Reset PPO, Wt=50ms, Rt=3.13ms	SOT-23-5	28xg	6g		Tor
31P	TK11231BU	VR-IC	LDO, CE, 3,1V±2%, 150mA	SOT-89-5	32vg	6i	VR7	Tok
31P	XC6104A222MR	CMOS-IC	VDet 2.2V, 5%, Hst, ±Reset PPO, Wt=50ms, Rt=3.13ms	SOT-23-5	28xg	6g		Tor
31Q	TK11331BU	VR-IC	LDO, -CE, 3,1V±2%, 150mA	SOT-89-5	32vg	6i	VR7	Tok
31R	XC6104A223MR	CMOS-IC	VDet 2.3V, 5%, Hst, ±Reset PPO, Wt=50ms, Rt=3.13ms	SOT-23-5	28xg	6g		Tor
31S	XC6104A224MR	CMOS-IC	VDet 2.4V, 5%, Hst, ±Reset PPO, Wt=50ms, Rt=3.13ms	SOT-23-5	28xg	6g		Tor
31T	XC6104A225MR	CMOS-IC	VDet 2.5V, 5%, Hst, ±Reset PPO, Wt=50ms, Rt=3.13ms	SOT-23-5	28xg	6g		Tor
31U	XC6104A226MR	CMOS-IC	VDet 2.6V, 5%, Hst, ±Reset PPO, Wt=50ms, Rt=3.13ms	SOT-23-5	28xg	6g		Tor
31V	XC6104A227MR	CMOS-IC	VDet 2.7V, 5%, Hst, ±Reset PPO, Wt=50ms, Rt=3.13ms	SOT-23-5	28xg	6g		Tor
31X	XC6104A228MR	CMOS-IC	VDet 2.8V, 5%, Hst, ±Reset PPO, Wt=50ms, Rt=3.13ms	SOT-23-5	28xg	6g		Tor
31Y	XC6104A229MR	CMOS-IC	VDet 2.9V, 5%, Hst, ±Reset PPO, Wt=50ms, Rt=3.13ms	SOT-23-5	28xg	6g		Tor
31Z	XC6104A230MR	CMOS-IC	VDet 3.0V, 5%, Hst, ±Reset PPO, Wt=50ms, Rt=3.13ms	SOT-23-5	28xg	6g		Tor
32 _	R1223N252F	VR-IC	PWM/VFM St-Dwn DC/DC Conv-Ctrl, CE, 2,5V, 500KHz, R-Pr.	SOT-23-5	28vn	6g	-	Ric
32 _	RN5RF32AA	VR-IC	LRip, -CE, 3.2V±2%, 1A*	SOT-23-5	28vw	6g	VR6	Ric
32 _	RN5RZ32AA	VR-IC	Low Noise, LDO, -CE, 3.2V±2%, 100mA	SOT-23-5	28vrt	6g	VR4	Ric
320	R3112N201C	CMOS-IC	Voltage Detector 2V, Reset Open drain output	SOT-23-5	28vdo	6g	VD1	Ric
320	XC6104A331MR	CMOS-IC	VDet 3.1V, 5%, Hst, ±Reset PPO, Wt=100ms, Rt=3.13ms	SOT-23-5	28xg	6g		Tor
321	R3112N211C	CMOS-IC	Voltage Detector 2,1V, Reset Open drain output	SOT-23-5	28vdo	6g	VD1	Ric
321	XC6104A332MR	CMOS-IC	VDet 3.2V, 5%, Hst, ±Reset PPO, Wt=100ms, Rt=3.13ms	SOT-23-5	28xg	6g		Tor
322	R3112N221C	CMOS-IC	Voltage Detector 2,2V, Reset Open drain output	SOT-23-5	28vdo	6g	VD1	Ric
322	XC6104A333MR	CMOS-IC	VDet 3.3V, 5%, Hst, ±Reset PPO, Wt=100ms, Rt=3.13ms	SOT-23-5	28xg	6g		Tor
323	R3112N231C	CMOS-IC	Voltage Detector 2,3V, Reset Open drain output	SOT-23-5	28vdo	6g	VD1	Ric
323	XC6104A334MR	CMOS-IC	VDet 3.4V, 5%, Hst, ±Reset PPO, Wt=100ms, Rt=3.13ms	SOT-23-5	28xg	6g		Tor
324	R3112N241C	CMOS-IC	Voltage Detector 2V, Reset Open drain output	SOT-23-5	28vdo	6g	VD1	Ric
324	XC6104A335MR	CMOS-IC	VDet 3.5V, 5%, Hst, ±Reset PPO, Wt=100ms, Rt=3.13ms	SOT-23-5	28xg	6g		Tor
325	R3112N251C	CMOS-IC	Voltage Detector 2,5V, Reset Open drain output	SOT-23-5	28vdo	6g	VD1	Ric
325	XC6104A336MR	CMOS-IC	VDet 3.6V, 5%, Hst, ±Reset PPO, Wt=100ms, Rt=3.13ms	SOT-23-5	28xg	6g		Tor
326	R3112N261C	CMOS-IC	Voltage Detector 2,6V, Reset Open drain output	SOT-23-5	28vdo	6g	VD1	Ric
326	XC6104A337MR	CMOS-IC	VDet 3.7V, 5%, Hst, ±Reset PPO, Wt=100ms, Rt=3.13ms	SOT-23-5	28xg	6g		Tor
327	R3112N271C	CMOS-IC	Voltage Detector 2,7V, Reset Open drain output	SOT-23-5	28vdo	6g	VD1	Ric
327	XC6104A338MR	CMOS-IC	VDet 3.8V, 5%, Hst, ±Reset PPO, Wt=100ms, Rt=3.13ms	SOT-23-5	28xg	6g		Tor
328	R3112N281C	CMOS-IC	Voltage Detector 2,8V, Reset Open drain output	SOT-23-5	28vdo	6g	VD1	Ric
328	XC6104A339MR	CMOS-IC	VDet 3.9V, 5%, Hst, ±Reset PPO, Wt=100ms, Rt=3.13ms	SOT-23-5	28xg	6g		Tor
329	R3112N291C	CMOS-IC	Voltage Detector 2,9V, Reset Open drain output	SOT-23-5	28vdo	6g	VD1	Ric
329	XC6104A340MR	CMOS-IC	VDet 4.0V, 5%, Hst, ±Reset PPO, Wt=100ms, Rt=3.13ms	SOT-23-5	28xg	6g		Tor
32A	R1163N201E	VR-IC	LDO, CE, 2V±1.5%, 150mA	SOT-23-5	28vrw	6g	VR10	Ric
32A	XC6104A341MR	CMOS-IC	VDet 4.1V, 5%, Hst, ±Reset PPO, Wt=100ms, Rt=3.13ms	SOT-23-5	28xg	6g		Tor
32-A	UTC8132-A	Lin/Digi-IC	Voltage Detector 3.2V, -Reset Open collector output	SOT-23-5	28vdz		VD6	Utc
32B	R1163N211E	VR-IC	LDO, CE, 2.1V±1.5%, 150mA	SOT-23-5	28vrw	6g	VR10	Ric
32B	XC6104A342MR	CMOS-IC	VDet 4.2V, 5%, Hst, ±Reset PPO, Wt=100ms, Rt=3.13ms	SOT-23-5	28xg	6g		Tor
32-B	UTC8132-B	Lin/Digi-IC	Voltage Detector 3.2V, -Reset Open collector output	SOT-23-5	28vdm		VD6	Utc
32C	R1163N221E	VR-IC	LDO, CE, 2.2V±1.5%, 150mA	SOT-23-5	28vrw	6g	VR10	Ric
32C	XC6104A343MR	CMOS-IC	VDet 4.3V, 5%, Hst, ±Reset PPO, Wt=100ms, Rt=3.13ms	SOT-23-5	28xg	6g		Tor

SMD code	Type	Function	Short description	Case	Pin.	St.	Sch.	Mnf.
32D	R1163N231E	VR-IC	LDO, CE, 2.3V±1.5%, 150mA	SOT-23-5	28vrw	6g	VR10	Ric
32D	XC6104A344MR	CMOS-IC	VDet 4.4V, 5%, Hst, ±Reset PPO, Wt=100ms, Rt=3.13ms	SOT-23-5	28xg	6g		Tor
32E	R1163N241E	VR-IC	LDO, CE, 2.4V±1.5%, 150mA	SOT-23-5	28vrw	6g	VR10	Ric
32E	XC6104A345MR	CMOS-IC	VDet 4.5V, 5%, Hst, ±Reset PPO, Wt=100ms, Rt=3.13ms	SOT-23-5	28xg	6g		Tor
32F	R1163N251E	VR-IC	LDO, CE, 2.5V±1.5%, 150mA	SOT-23-5	28vrw	6g	VR10	Ric
32F	XC6104A316MR	CMOS-IC	VDet 1.6V, 5%, Hst, ±Reset PPO, Wt=100ms, Rt=3.13ms	SOT-23-5	28xg	6g		Tor
32F	XC6104A346MR	CMOS-IC	VDet 4.6V, 5%, Hst, ±Reset PPO, Wt=100ms, Rt=3.13ms	SOT-23-5	28xg	6g		Tor
32G	R1163N261E	VR-IC	LDO, CE, 2.6V±1.5%, 150mA	SOT-23-5	28vrw	6g	VR10	Ric
32H	R1163N271E	VR-IC	LDO, CE, 2.7V±1.5%, 150mA	SOT-23-5	28vrw	6g	VR10	Ric
32H	XC6104A317MR	CMOS-IC	VDet 1.7V, 5%, Hst, ±Reset PPO, Wt=100ms, Rt=3.13ms	SOT-23-5	28xg	6g		Tor
32H	XC6104A347MR	CMOS-IC	VDet 4.7V, 5%, Hst, ±Reset PPO, Wt=100ms, Rt=3.13ms	SOT-23-5	28xg	6g		Tor
32J	R1163N281E5	VR-IC	LDO, CE, 2.85V±1.5%, 150mA	SOT-23-5	28vrw	6g	VR10	Ric
32K	R1163N291E	VR-IC	LDO, CE, 2.9V±1.5%, 150mA	SOT-23-5	28vrw	6g	VR10	Ric
32K	TK71732S	VR-IC	LDO, CE, 3,2V±1,5%, 300mA	SOT-23-5	28vrx		VR7	Tok
32K	XC6104A318MR	CMOS-IC	VDet 1.8V, 5%, Hst, ±Reset PPO, Wt=100ms, Rt=3.13ms	SOT-23-5	28xg	6g		Tor
32K	XC6104A348MR	CMOS-IC	VDet 4.8V, 5%, Hst, ±Reset PPO, Wt=100ms, Rt=3.13ms	SOT-23-5	28xg	6g		Tor
32L	TK71632ASCL(H)	VR-IC	LDO, CE, 3,2V±2%, 150mA, -30..+80°C	SOT-23-5	28vrx		VR7	Tok
32L	TK71632ASIL	VR-IC	LDO, CE, 3,2V±2%, 150mA, -40..+85°C	SOT-23-5	28vrx		VR7	Tok
32L	XC6104A319MR	CMOS-IC	VDet 1.9V, 5%, Hst, ±Reset PPO, Wt=100ms, Rt=3.13ms	SOT-23-5	28xg	6g		Tor
32L	XC6104A349MR	CMOS-IC	VDet 4.9V, 5%, Hst, ±Reset PPO, Wt=100ms, Rt=3.13ms	SOT-23-5	28xg	6g		Tor
32M	XC6104A320MR	CMOS-IC	VDet 2.0V, 5%, Hst, ±Reset PPO, Wt=100ms, Rt=3.13ms	SOT-23-5	28xg	6g		Tor
32M	XC6104A350MR	CMOS-IC	VDet 5.0V, 5%, Hst, ±Reset PPO, Wt=100ms, Rt=3.13ms	SOT-23-5	28xg	6g		Tor
32N	XC6104A321MR	CMOS-IC	VDet 2.1V, 5%, Hst, ±Reset PPO, Wt=100ms, Rt=3.13ms	SOT-23-5	28xg	6g		Tor
32P	TK11232BU	VR-IC	LDO, CE, 3,2V±2%, 150mA	SOT-89-5	32vg	6i	VR7	Tok
32P	XC6104A322MR	CMOS-IC	VDet 2.2V, 5%, Hst, ±Reset PPO, Wt=100ms, Rt=3.13ms	SOT-23-5	28xg	6g		Tor
32Q	TK11332BU	VR-IC	LDO, -CE, 3,2V±2%, 150mA	SOT-89-5	32vg	6i	VR7	Tok
32R	XC6104A323MR	CMOS-IC	VDet 2.3V, 5%, Hst, ±Reset PPO, Wt=100ms, Rt=3.13ms	SOT-23-5	28xg	6g		Tor
32S	XC6104A324MR	CMOS-IC	VDet 2.4V, 5%, Hst, ±Reset PPO, Wt=100ms, Rt=3.13ms	SOT-23-5	28xg	6g		Tor
32T	XC6104A325MR	CMOS-IC	VDet 2.5V, 5%, Hst, ±Reset PPO, Wt=100ms, Rt=3.13ms	SOT-23-5	28xg	6g		Tor
32U	XC6104A326MR	CMOS-IC	VDet 2.6V, 5%, Hst, ±Reset PPO, Wt=100ms, Rt=3.13ms	SOT-23-5	28xg	6g		Tor
32V	XC6104A327MR	CMOS-IC	VDet 2.7V, 5%, Hst, ±Reset PPO, Wt=100ms, Rt=3.13ms	SOT-23-5	28xg	6g		Tor
32X	XC6104A328MR	CMOS-IC	VDet 2.8V, 5%, Hst, ±Reset PPO, Wt=100ms, Rt=3.13ms	SOT-23-5	28xg	6g		Tor
32Y	XC6104A329MR	CMOS-IC	VDet 2.9V, 5%, Hst, ±Reset PPO, Wt=100ms, Rt=3.13ms	SOT-23-5	28xg	6g		Tor
32Z	XC6104A330MR	CMOS-IC	VDet 3.0V, 5%, Hst, ±Reset PPO, Wt=100ms, Rt=3.13ms	SOT-23-5	28xg	6g		Tor
33	R1223N302F	VR-IC	PWM/VFM St-Dwn DC/DC Conv-Ctrl, CE, 3V, 500KHz, R-Pr.	SOT-23-5	28vn	6g	-	Ric
33	RN5RF33AA	VR-IC	LRip, -CE, 3.3V±2%, 1A*	SOT-23-5	28vw	6g	VR6	Ric
33	RN5RZ33AA	VR-IC	Low Noise, LDO, -CE, 3.3V±2%, 100mA	SOT-23-5	28vrt	6g	VR4	Ric
330	R3112N301C	CMOS-IC	Voltage Detector 3V, Reset Open drain output	SOT-23-5	28vdo	6g	VD1	Ric
330	XC6104A431MR	CMOS-IC	VDet 3.1V, 5%, Hst, ±Reset PPO, Wt=200ms, Rt=3.13ms	SOT-23-5	28xg	6g		Tor
331	R3112N311C	CMOS-IC	Voltage Detector 3.1V, Reset Open drain output	SOT-23-5	28vdo	6g	VD1	Ric
331	XC6104A432MR	CMOS-IC	VDet 3.2V, 5%, Hst, ±Reset PPO, Wt=200ms, Rt=3.13ms	SOT-23-5	28xg	6g		Tor
332	R3112N321C	CMOS-IC	Voltage Detector 3.2V, Reset Open drain output	SOT-23-5	28vdo	6g	VD1	Ric
332	XC6104A433MR	CMOS-IC	VDet 3.3V, 5%, Hst, ±Reset PPO, Wt=200ms, Rt=3.13ms	SOT-23-5	28xg	6g		Tor
333	R3112N331C	CMOS-IC	Voltage Detector 3.3V, Reset Open drain output	SOT-23-5	28vdo	6g	VD1	Ric
333	XC6104A434MR	CMOS-IC	VDet 3.4V, 5%, Hst, ±Reset PPO, Wt=200ms, Rt=3.13ms	SOT-23-5	28xg	6g		Tor
334	R1126N341D	VR-IC	LDO, LN, CE, auto discharge, 3.4V±2%, 150mA	SOT-23-5	28vc	6g	VR4	Ric
334	R3112N341C	CMOS-IC	Voltage Detector 3.4V, Reset Open drain output	SOT-23-5	28vdo	6g	VD1	Ric
334	XC6104A435MR	CMOS-IC	VDet 3.5V, 5%, Hst, ±Reset PPO, Wt=200ms, Rt=3.13ms	SOT-23-5	28xg	6g		Tor
335	R1126N351D	VR-IC	LDO, LN, CE, auto discharge, 3.5V±2%, 150mA	SOT-23-5	28vc	6g	VR4	Ric
335	R3112N351C	CMOS-IC	Voltage Detector 3.5V, Reset Open drain output	SOT-23-5	28vdo	6g	VD1	Ric
335	XC6104A436MR	CMOS-IC	VDet 3.6V, 5%, Hst, ±Reset PPO, Wt=200ms, Rt=3.13ms	SOT-23-5	28xg	6g		Tor
336	R1126N361D	VR-IC	LDO, LN, CE, auto discharge, 3.6V±2%, 150mA	SOT-23-5	28vc	6g	VR4	Ric
336	R3112N361C	CMOS-IC	Voltage Detector 3,6V, Reset Open drain output	SOT-23-5	28vdo	6g	VD1	Ric
336	XC6104A437MR	CMOS-IC	VDet 3.7V, 5%, Hst, ±Reset PPO, Wt=200ms, Rt=3.13ms	SOT-23-5	28xg	6g		Tor
337	R1126N371D	VR-IC	LDO, LN, CE, auto discharge, 3.7V±2%, 150mA	SOT-23-5	28vc	6g	VR4	Ric
337	R3112N371C	CMOS-IC	Voltage Detector 3,7V, Reset Open drain output	SOT-23-5	28vdo	6g	VD1	Ric
337	XC6104A438MR	CMOS-IC	VDet 3.8V, 5%, Hst, ±Reset PPO, Wt=200ms, Rt=3.13ms	SOT-23-5	28xg	6g		Tor
338	R1126N381D	VR-IC	LDO, LN, CE, auto discharge, 3.8V±2%, 150mA	SOT-23-5	28vc	6g	VR4	Ric
338	R3112N381C	CMOS-IC	Voltage Detector 3,8V, Reset Open drain output	SOT-23-5	28vdo	6g	VD1	Ric
338	XC6104A439MR	CMOS-IC	VDet 3.9V, 5%, Hst, ±Reset PPO, Wt=200ms, Rt=3.13ms	SOT-23-5	28xg	6g		Tor
339	R1126N391D	VR-IC	LDO, LN, CE, auto discharge, 3.9V±2%, 150mA	SOT-23-5	28vc	6g	VR4	Ric
339	R3112N391C	CMOS-IC	Voltage Detector 3,9V, Reset Open drain output	SOT-23-5	28vdo	6g	VD1	Ric
339	XC6104A440MR	CMOS-IC	VDet 4.0V, 5%, Hst, ±Reset PPO, Wt=200ms, Rt=3.13ms	SOT-23-5	28xg	6g		Tor
33A	R1163N301E	VR-IC	LDO, CE, 3V±1.5%, 150mA	SOT-23-5	28vrw	6g	VR10	Ric
33A	XC6104A441MR	CMOS-IC	VDet 4.1V, 5%, Hst, ±Reset PPO, Wt=200ms, Rt=3.13ms	SOT-23-5	28xg	6g		Tor
33-A	UTC8133-A	Lin/Digi-IC	Voltage Detector 3.3V, -Reset Open collector output	SOT-23-5	28vdz		VD6	Utc
33B	R1163N311E	VR-IC	LDO, CE, 3.1V±1.5%, 150mA	SOT-23-5	28vrw	6g	VR10	Ric
33B	XC6104A442MR	CMOS-IC	VDet 4.2V, 5%, Hst, ±Reset PPO, Wt=200ms, Rt=3.13ms	SOT-23-5	28xg	6g		Tor
33-B	UTC8133-B	Lin/Digi-IC	Voltage Detector 3.3V, -Reset Open collector output	SOT-23-5	28vdm		VD6	Utc
33C	R1163N321E	VR-IC	LDO, CE, 3.2V±1.5%, 150mA	SOT-23-5	28vrw	6g	VR10	Ric
33C	XC6104A443MR	CMOS-IC	VDet 4.3V, 5%, Hst, ±Reset PPO, Wt=200ms, Rt=3.13ms	SOT-23-5	28xg	6g		Tor
33D	R1163N331E	VR-IC	LDO, CE, 3.3V±1.5%, 150mA	SOT-23-5	28vrw	6g	VR10	Ric
33D	XC6104A444MR	CMOS-IC	VDet 4.4V, 5%, Hst, ±Reset PPO, Wt=200ms, Rt=3.13ms	SOT-23-5	28xg	6g		Tor
33E	R1163N341E	VR-IC	LDO, CE, 3.4V±1.5%, 150mA	SOT-23-5	28vrw	6g	VR10	Ric
33E	XC6104A445MR	CMOS-IC	VDet 4.5V, 5%, Hst, ±Reset PPO, Wt=200ms, Rt=3.13ms	SOT-23-5	28xg	6g		Tor

SMD code	Type	Function	Short description	Case	Pin.	St.	Sch.	Mnf.
33F	R1163N351E	VR-IC	LDO, CE, 3.5V±1.5%, 150mA	SOT-23-5	28vrw	6g	VR10	Ric
33F	XC6104A416MR	CMOS-IC	VDet 1.6V, 5%, Hst, ±Reset PPO, Wt=200ms, Rt=3.13ms	SOT-23-5	28xg	6g		Tor
33F	XC6104A446MR	CMOS-IC	VDet 4.6V, 5%, Hst, ±Reset PPO, Wt=200ms, Rt=3.13ms	SOT-23-5	28xg	6g		Tor
33G	R1163N361E	VR-IC	LDO, CE, 3.6V±1.5%, 150mA	SOT-23-5	28vrw	6g	VR10	Ric
33H	R1163N371E	VR-IC	LDO, CE, 3.7V±1.5%, 150mA	SOT-23-5	28vrw	6g	VR10	Ric
33H	XC6104A417MR	CMOS-IC	VDet 1.7V, 5%, Hst, ±Reset PPO, Wt=200ms, Rt=3.13ms	SOT-23-5	28xg	6g		Tor
33H	XC6104A447MR	CMOS-IC	VDet 4.7V, 5%, Hst, ±Reset PPO, Wt=200ms, Rt=3.13ms	SOT-23-5	28xg	6g		Tor
33J	R1163N381E	VR-IC	LDO, CE, 3.8V±1.5%, 150mA	SOT-23-5	28vrw	6g	VR10	Ric
33K	R1163N391E	VR-IC	LDO, CE, 3.9V±1.5%, 150mA	SOT-23-5	28vrw	6g	VR10	Ric
33K	TK71733S	VR-IC	LDO, CE, 3,3V±1,5%, 300mA	SOT-23-5	28vrx		VR7	Tok
33K	XC6104A418MR	CMOS-IC	VDet 1.8V, 5%, Hst, ±Reset PPO, Wt=200ms, Rt=3.13ms	SOT-23-5	28xg	6g		Tor
33K	XC6104A448MR	CMOS-IC	VDet 4.8V, 5%, Hst, ±Reset PPO, Wt=200ms, Rt=3.13ms	SOT-23-5	28xg	6g		Tor
33L	TK71633ASCL(H)	VR-IC	LDO, CE, 3,3V±2%, 150mA, -30..+80°C	SOT-23-5	28vrx		VR7	Tok
33L	TK71633ASIL	VR-IC	LDO, CE, 3,3V±2%, 150mA, -40..+85°C	SOT-23-5	28vrx		VR7	Tok
33L	XC6104A419MR	CMOS-IC	VDet 1.9V, 5%, Hst, ±Reset PPO, Wt=200ms, Rt=3.13ms	SOT-23-5	28xg	6g		Tor
33L	XC6104A449MR	CMOS-IC	VDet 4.9V, 5%, Hst, ±Reset PPO, Wt=200ms, Rt=3.13ms	SOT-23-5	28xg	6g		Tor
33M	XC6104A420MR	CMOS-IC	VDet 2.0V, 5%, Hst, ±Reset PPO, Wt=200ms, Rt=3.13ms	SOT-23-5	28xg	6g		Tor
33M	XC6104A450MR	CMOS-IC	VDet 5.0V, 5%, Hst, ±Reset PPO, Wt=200ms, Rt=3.13ms	SOT-23-5	28xg	6g		Tor
33N	XC6104A421MR	CMOS-IC	VDet 2.1V, 5%, Hst, ±Reset PPO, Wt=200ms, Rt=3.13ms	SOT-23-5	28xg	6g		Tor
33P	TK11233BU	VR-IC	LDO, CE, 3,3V±2%, 150mA	SOT-89-5	32vg	6i	VR7	Tok
33P	XC6104A422MR	CMOS-IC	VDet 2.2V, 5%, Hst, ±Reset PPO, Wt=200ms, Rt=3.13ms	SOT-23-5	28xg	6g		Tor
33Q	TK11333BU	VR-IC	LDO, -CE, 3,3V±2%, 150mA	SOT-89-5	32vg	6i	VR7	Tok
33R	XC6104A423MR	CMOS-IC	VDet 2.3V, 5%, Hst, ±Reset PPO, Wt=200ms, Rt=3.13ms	SOT-23-5	28xg	6g		Tor
33S	XC6104A424MR	CMOS-IC	VDet 2.4V, 5%, Hst, ±Reset PPO, Wt=200ms, Rt=3.13ms	SOT-23-5	28xg	6g		Tor
33T	XC6104A425MR	CMOS-IC	VDet 2.5V, 5%, Hst, ±Reset PPO, Wt=200ms, Rt=3.13ms	SOT-23-5	28xg	6g		Tor
33U	XC6104A426MR	CMOS-IC	VDet 2.6V, 5%, Hst, ±Reset PPO, Wt=200ms, Rt=3.13ms	SOT-23-5	28xg	6g		Tor
33V	XC6104A427MR	CMOS-IC	VDet 2.7V, 5%, Hst, ±Reset PPO, Wt=200ms, Rt=3.13ms	SOT-23-5	28xg	6g		Tor
33X	XC6104A428MR	CMOS-IC	VDet 2.8V, 5%, Hst, ±Reset PPO, Wt=200ms, Rt=3.13ms	SOT-23-5	28xg	6g		Tor
33Y	XC6104A429MR	CMOS-IC	VDet 2.9V, 5%, Hst, ±Reset PPO, Wt=200ms, Rt=3.13ms	SOT-23-5	28xg	6g		Tor
33Z	XC6104A430MR	CMOS-IC	VDet 3.0V, 5%, Hst, ±Reset PPO, Wt=200ms, Rt=3.13ms	SOT-23-5	28xg	6g		Tor
34_	R1223N332F	VR-IC	PWM/VFM St-Dwn DC/DC Conv-Ctrl, CE, 3.3V, 500KHz, R-Pr.	SOT-23-5	28vn	6g	-	Ric
34_	RN5RF34AA	VR-IC	LRip, -CE, 3.4V±2%, 1A*	SOT-23-5	28vw	6g	VR6	Ric
34_	RN5RZ34AA	VR-IC	Low Noise, LDO, -CE, 3.4V±2%, 100mA	SOT-23-5	28vrt	6g	VR4	Ric
340	R1126N401D	VR-IC	LDO, LN, CE, auto discharge, 4V±2%, 150mA	SOT-23-5	28vc	6g	VR4	Ric
340	R3112N401C	CMOS-IC	Voltage Detector 4V, Reset Open drain output	SOT-23-5	28vdo	6g	VD1	Ric
340	XC6104A531MR	CMOS-IC	VDet 3.1V, 5%, Hst, ±Reset PPO, Wt=400ms, Rt=3.13ms	SOT-23-5	28xg	6g		Tor
341	R1126N181D5	VR-IC	LDO, LN, CE, auto discharge, 1.85V±2%, 150mA	SOT-23-5	28vc	6g	VR4	Ric
341	R3112N411C	CMOS-IC	Voltage Detector 4,1V, Reset Open drain output	SOT-23-5	28vdo	6g	VD1	Ric
341	XC6104A532MR	CMOS-IC	VDet 3.2V, 5%, Hst, ±Reset PPO, Wt=400ms, Rt=3.13ms	SOT-23-5	28xg	6g		Tor
342	R1126N281D5	VR-IC	LDO, LN, CE, auto discharge, 2.85V±2%, 150mA	SOT-23-5	28vc	6g	VR4	Ric
342	R3112N421C	CMOS-IC	Voltage Detector 4,2V, Reset Open drain output	SOT-23-5	28vdo	6g	VD1	Ric
342	XC6104A533MR	CMOS-IC	VDet 3.3V, 5%, Hst, ±Reset PPO, Wt=400ms, Rt=3.13ms	SOT-23-5	28xg	6g		Tor
343	R3112N431C	CMOS-IC	Voltage Detector 4,3V, Reset Open drain output	SOT-23-5	28vdo	6g	VD1	Ric
343	XC6104A534MR	CMOS-IC	VDet 3.4V, 5%, Hst, ±Reset PPO, Wt=400ms, Rt=3.13ms	SOT-23-5	28xg	6g		Tor
344	R3112N441C	CMOS-IC	Voltage Detector 4,4V, Reset Open drain output	SOT-23-5	28vdo	6g	VD1	Ric
344	XC6104A535MR	CMOS-IC	VDet 3.5V, 5%, Hst, ±Reset PPO, Wt=400ms, Rt=3.13ms	SOT-23-5	28xg	6g		Tor
345	R3112N451C	CMOS-IC	Voltage Detector 4,5V, Reset Open drain output	SOT-23-5	28vdo	6g	VD1	Ric
345	XC6104A536MR	CMOS-IC	VDet 3.6V, 5%, Hst, ±Reset PPO, Wt=400ms, Rt=3.13ms	SOT-23-5	28xg	6g		Tor
346	R3112N461C	CMOS-IC	Voltage Detector 4,6V, Reset Open drain output	SOT-23-5	28vdo	6g	VD1	Ric
346	XC6104A537MR	CMOS-IC	VDet 3.7V, 5%, Hst, ±Reset PPO, Wt=400ms, Rt=3.13ms	SOT-23-5	28xg	6g		Tor
347	R3112N471C	CMOS-IC	Voltage Detector 4,7V, Reset Open drain output	SOT-23-5	28vdo	6g	VD1	Ric
347	XC6104A538MR	CMOS-IC	VDet 3.8V, 5%, Hst, ±Reset PPO, Wt=400ms, Rt=3.13ms	SOT-23-5	28xg	6g		Tor
348	R3112N481C	CMOS-IC	Voltage Detector 4,8V, Reset Open drain output	SOT-23-5	28vdo	6g	VD1	Ric
348	XC6104A539MR	CMOS-IC	VDet 3.9V, 5%, Hst, ±Reset PPO, Wt=400ms, Rt=3.13ms	SOT-23-5	28xg	6g		Tor
349	R3112N491C	CMOS-IC	Voltage Detector 4,9V, Reset Open drain output	SOT-23-5	28vdo	6g	VD1	Ric
349	XC6104A540MR	CMOS-IC	VDet 4.0V, 5%, Hst, ±Reset PPO, Wt=400ms, Rt=3.13ms	SOT-23-5	28xg	6g		Tor
34A	R1163N401E	VR-IC	LDO, CE, 4V±1.5%, 150mA	SOT-23-5	28vrw	6g	VR10	Ric
34A	XC6104A541MR	CMOS-IC	VDet 4.1V, 5%, Hst, ±Reset PPO, Wt=400ms, Rt=3.13ms	SOT-23-5	28xg	6g		Tor
34-A	UTC8134-A	Lin/Digi-IC	Voltage Detector 3.4V, -Reset Open collector output	SOT-23-5	28vdz		VD6	Utc
34B	R1163N181E	VR-IC	LDO, CE, 1.8V±1.5%, 150mA	SOT-23-5	28vrw	6g	VR10	Ric
34B	XC6104A542MR	CMOS-IC	VDet 4.2V, 5%, Hst, ±Reset PPO, Wt=400ms, Rt=3.13ms	SOT-23-5	28xg	6g		Tor
34-B	UTC8134-B	Lin/Digi-IC	Voltage Detector 3.4V, -Reset Open collector output	SOT-23-5	28vdm		VD6	Utc
34C	R1163N281E	VR-IC	LDO, CE, 2.8V±1.5%, 150mA	SOT-23-5	28vrw	6g	VR10	Ric
34C	XC6104A543MR	CMOS-IC	VDet 4.3V, 5%, Hst, ±Reset PPO, Wt=400ms, Rt=3.13ms	SOT-23-5	28xg	6g		Tor
34D	XC6104A544MR	CMOS-IC	VDet 4.4V, 5%, Hst, ±Reset PPO, Wt=400ms, Rt=3.13ms	SOT-23-5	28xg	6g		Tor
34E	XC6104A545MR	CMOS-IC	VDet 4.5V, 5%, Hst, ±Reset PPO, Wt=400ms, Rt=3.13ms	SOT-23-5	28xg	6g		Tor
34F	XC6104A516MR	CMOS-IC	VDet 1.6V, 5%, Hst, ±Reset PPO, Wt=400ms, Rt=3.13ms	SOT-23-5	28xg	6g		Tor
34F	XC6104A546MR	CMOS-IC	VDet 4.6V, 5%, Hst, ±Reset PPO, Wt=400ms, Rt=3.13ms	SOT-23-5	28xg	6g		Tor
34H	XC6104A517MR	CMOS-IC	VDet 1.7V, 5%, Hst, ±Reset PPO, Wt=400ms, Rt=3.13ms	SOT-23-5	28xg	6g		Tor
34H	XC6104A547MR	CMOS-IC	VDet 4.7V, 5%, Hst, ±Reset PPO, Wt=400ms, Rt=3.13ms	SOT-23-5	28xg	6g		Tor
34K	TK71734S	VR-IC	LDO, CE, 3,4V±1,5%, 300mA	SOT-23-5	28vrx		VR7	Tok
34K	XC6104A518MR	CMOS-IC	VDet 1.8V, 5%, Hst, ±Reset PPO, Wt=400ms, Rt=3.13ms	SOT-23-5	28xg	6g		Tor
34K	XC6104A548MR	CMOS-IC	VDet 4.8V, 5%, Hst, ±Reset PPO, Wt=400ms, Rt=3.13ms	SOT-23-5	28xg	6g		Tor
34L	TK71634ASCL(H)	VR-IC	LDO, CE, 3,4V±2%, 150mA, -30..+80°C	SOT-23-5	28vrx		VR7	Tok
34L	TK71634ASIL	VR-IC	LDO, CE, 3,4V±2%, 150mA, -40..+85°C	SOT-23-5	28vrx		VR7	Tok

SMD code	Type	Function	Short description	Case	Pin.	St.	Sch.	Mnf.
34L	XC6104A519MR	CMOS-IC	VDet 1.9V, 5%, Hst, ±Reset PPO, Wt=400ms, Rt=3.13ms	SOT-23-5	28xg	6g		Tor
34L	XC6104A549MR	CMOS-IC	VDet 4.9V, 5%, Hst, ±Reset PPO, Wt=400ms, Rt=3.13ms	SOT-23-5	28xg	6g		Tor
34M	XC6104A520MR	CMOS-IC	VDet 2.0V, 5%, Hst, ±Reset PPO, Wt=400ms, Rt=3.13ms	SOT-23-5	28xg	6g		Tor
34M	XC6104A550MR	CMOS-IC	VDet 5.0V, 5%, Hst, ±Reset PPO, Wt=400ms, Rt=3.13ms	SOT-23-5	28xg	6g		Tor
34N	XC6104A521MR	CMOS-IC	VDet 2.1V, 5%, Hst, ±Reset PPO, Wt=400ms, Rt=3.13ms	SOT-23-5	28xg	6g		Tor
34P	TK11234BU	VR-IC	LDO, CE, 3,4V±2%, 150mA	SOT-89-5	32vg	6i	VR7	Tok
34P	XC6104A522MR	CMOS-IC	VDet 2.2V, 5%, Hst, ±Reset PPO, Wt=400ms, Rt=3.13ms	SOT-23-5	28xg	6g		Tor
34Q	TK11334BU	VR-IC	LDO, -CE, 3,4V±2%, 150mA	SOT-89-5	32vg	6i	VR7	Tok
34R	XC6104A523MR	CMOS-IC	VDet 2.3V, 5%, Hst, ±Reset PPO, Wt=400ms, Rt=3.13ms	SOT-23-5	28xg	6g		Tor
34S	XC6104A524MR	CMOS-IC	VDet 2.4V, 5%, Hst, ±Reset PPO, Wt=400ms, Rt=3.13ms	SOT-23-5	28xg	6g		Tor
34T	XC6104A525MR	CMOS-IC	VDet 2.5V, 5%, Hst, ±Reset PPO, Wt=400ms, Rt=3.13ms	SOT-23-5	28xg	6g		Tor
34U	XC6104A526MR	CMOS-IC	VDet 2.6V, 5%, Hst, ±Reset PPO, Wt=400ms, Rt=3.13ms	SOT-23-5	28xg	6g		Tor
34V	XC6104A527MR	CMOS-IC	VDet 2.7V, 5%, Hst, ±Reset PPO, Wt=400ms, Rt=3.13ms	SOT-23-5	28xg	6g		Tor
34X	XC6104A528MR	CMOS-IC	VDet 2.8V, 5%, Hst, ±Reset PPO, Wt=400ms, Rt=3.13ms	SOT-23-5	28xg	6g		Tor
34Y	XC6104A529MR	CMOS-IC	VDet 2.9V, 5%, Hst, ±Reset PPO, Wt=400ms, Rt=3.13ms	SOT-23-5	28xg	6g		Tor
34Z	XC6104A530MR	CMOS-IC	VDet 3.0V, 5%, Hst, ±Reset PPO, Wt=400ms, Rt=3.13ms	SOT-23-5	28xg	6g		Tor
35	R1223N502F	VR-IC	PWM/VFM St-Dwn DC/DC Conv-Ctrl, CE, 5V, 500KHz, R-Pr.	SOT-23-5	28vn	6g	-	Ric
35	RN5RF35AA	VR-IC	LRip, -CE, 3.5V±2%, 1A*	SOT-23-5	28vw	6g	VR6	Ric
35	RN5RZ35AA	VR-IC	Low Noise, LDO, -CE, 3.5V±2%, 100mA	SOT-23-5	28vrt	6g	VR4	Ric
350	R3112N501C	CMOS-IC	Voltage Detector 5V, Reset Open drain output	SOT-23-5	28vdo	6g	VD1	Ric
350	XC6104A631MR	CMOS-IC	VDet 3.1V, 5%, Hst, ±Reset PPO, Wt=1.6s, Rt=3.13ms	SOT-23-5	28xg	6g		Tor
351	XC6104A632MR	CMOS-IC	VDet 3.2V, 5%, Hst, ±Reset PPO, Wt=1.6s, Rt=3.13ms	SOT-23-5	28xg	6g		Tor
352	XC6104A633MR	CMOS-IC	VDet 3.3V, 5%, Hst, ±Reset PPO, Wt=1.6s, Rt=3.13ms	SOT-23-5	28xg	6g		Tor
353	XC6104A634MR	CMOS-IC	VDet 3.4V, 5%, Hst, ±Reset PPO, Wt=1.6s, Rt=3.13ms	SOT-23-5	28xg	6g		Tor
354	XC6104A635MR	CMOS-IC	VDet 3.5V, 5%, Hst, ±Reset PPO, Wt=1.6s, Rt=3.13ms	SOT-23-5	28xg	6g		Tor
355	XC6104A636MR	CMOS-IC	VDet 3.6V, 5%, Hst, ±Reset PPO, Wt=1.6s, Rt=3.13ms	SOT-23-5	28xg	6g		Tor
356	XC6104A637MR	CMOS-IC	VDet 3.7V, 5%, Hst, ±Reset PPO, Wt=1.6s, Rt=3.13ms	SOT-23-5	28xg	6g		Tor
357	XC6104A638MR	CMOS-IC	VDet 3.8V, 5%, Hst, ±Reset PPO, Wt=1.6s, Rt=3.13ms	SOT-23-5	28xg	6g		Tor
358	XC6104A639MR	CMOS-IC	VDet 3.9V, 5%, Hst, ±Reset PPO, Wt=1.6s, Rt=3.13ms	SOT-23-5	28xg	6g		Tor
359	XC6104A640MR	CMOS-IC	VDet 4.0V, 5%, Hst, ±Reset PPO, Wt=1.6s, Rt=3.13ms	SOT-23-5	28xg	6g		Tor
35A	XC6104A641MR	CMOS-IC	VDet 4.1V, 5%, Hst, ±Reset PPO, Wt=1.6s, Rt=3.13ms	SOT-23-5	28xg	6g		Tor
35-A	UTC8135-A	Lin/Digi-IC	Voltage Detector 3.5V, -Reset Open collector output	SOT-23-5	28vdz		VD6	Utc
35B	XC6104A642MR	CMOS-IC	VDet 4.2V, 5%, Hst, ±Reset PPO, Wt=1.6s, Rt=3.13ms	SOT-23-5	28xg	6g		Tor
35-B	UTC8135-B	Lin/Digi-IC	Voltage Detector 3.5V, -Reset Open collector output	SOT-23-5	28vdm		VD6	Utc
35C	XC6104A643MR	CMOS-IC	VDet 4.3V, 5%, Hst, ±Reset PPO, Wt=1.6s, Rt=3.13ms	SOT-23-5	28xg	6g		Tor
35D	XC6104A644MR	CMOS-IC	VDet 4.4V, 5%, Hst, ±Reset PPO, Wt=1.6s, Rt=3.13ms	SOT-23-5	28xg	6g		Tor
35E	XC6104A645MR	CMOS-IC	VDet 4.5V, 5%, Hst, ±Reset PPO, Wt=1.6s, Rt=3.13ms	SOT-23-5	28xg	6g		Tor
35F	XC6104A616MR	CMOS-IC	VDet 1.6V, 5%, Hst, ±Reset PPO, Wt=1.6s, Rt=3.13ms	SOT-23-5	28xg	6g		Tor
35F	XC6104A646MR	CMOS-IC	VDet 4.6V, 5%, Hst, ±Reset PPO, Wt=1.6s, Rt=3.13ms	SOT-23-5	28xg	6g		Tor
35H	XC6104A617MR	CMOS-IC	VDet 1.7V, 5%, Hst, ±Reset PPO, Wt=1.6s, Rt=3.13ms	SOT-23-5	28xg	6g		Tor
35H	XC6104A647MR	CMOS-IC	VDet 4.7V, 5%, Hst, ±Reset PPO, Wt=1.6s, Rt=3.13ms	SOT-23-5	28xg	6g		Tor
35K	TK71735S	VR-IC	LDO, CE, 3,5V±1,5%, 300mA	SOT-23-5	28vrx		VR7	Tok
35K	XC6104A618MR	CMOS-IC	VDet 1.8V, 5%, Hst, ±Reset PPO, Wt=1.6s, Rt=3.13ms	SOT-23-5	28xg	6g		Tor
35K	XC6104A648MR	CMOS-IC	VDet 4.8V, 5%, Hst, ±Reset PPO, Wt=1.6s, Rt=3.13ms	SOT-23-5	28xg	6g		Tor
35L	TK71635ASCL(H)	VR-IC	LDO, CE, 3,5V±2%, 150mA, -30..+80°C	SOT-23-5	28vrx		VR7	Tok
35L	TK71635ASIL	VR-IC	LDO, CE, 3,5V±2%, 150mA, -40..+85°C	SOT-23-5	28vrx		VR7	Tok
35L	XC6104A619MR	CMOS-IC	VDet 1.9V, 5%, Hst, ±Reset PPO, Wt=1.6s, Rt=3.13ms	SOT-23-5	28xg	6g		Tor
35L	XC6104A649MR	CMOS-IC	VDet 4.9V, 5%, Hst, ±Reset PPO, Wt=1.6s, Rt=3.13ms	SOT-23-5	28xg	6g		Tor
35M	XC6104A620MR	CMOS-IC	VDet 2.0V, 5%, Hst, ±Reset PPO, Wt=1.6s, Rt=3.13ms	SOT-23-5	28xg	6g		Tor
35M	XC6104A650MR	CMOS-IC	VDet 5.0V, 5%, Hst, ±Reset PPO, Wt=1.6s, Rt=3.13ms	SOT-23-5	28xg	6g		Tor
35N	XC6104A621MR	CMOS-IC	VDet 2.1V, 5%, Hst, ±Reset PPO, Wt=1.6s, Rt=3.13ms	SOT-23-5	28xg	6g		Tor
35P	TK11235BU	VR-IC	LDO, CE, 3,5V±2%, 150mA	SOT-89-5	32vg	6i	VR7	Tok
35P	XC6104A622MR	CMOS-IC	VDet 2.2V, 5%, Hst, ±Reset PPO, Wt=1.6s, Rt=3.13ms	SOT-23-5	28xg	6g		Tor
35Q	TK11335BU	VR-IC	LDO, -CE, 3,5V ±2%, 150mA	SOT-89-5	32vg	6i	VR7	Tok
35R	XC6104A623MR	CMOS-IC	VDet 2.3V, 5%, Hst, ±Reset PPO, Wt=1.6s, Rt=3.13ms	SOT-23-5	28xg	6g		Tor
35S	XC6104A624MR	CMOS-IC	VDet 2.4V, 5%, Hst, ±Reset PPO, Wt=1.6s, Rt=3.13ms	SOT-23-5	28xg	6g		Tor
35T	XC6104A625MR	CMOS-IC	VDet 2.5V, 5%, Hst, ±Reset PPO, Wt=1.6s, Rt=3.13ms	SOT-23-5	28xg	6g		Tor
35U	XC6104A626MR	CMOS-IC	VDet 2.6V, 5%, Hst, ±Reset PPO, Wt=1.6s, Rt=3.13ms	SOT-23-5	28xg	6g		Tor
35V	XC6104A627MR	CMOS-IC	VDet 2.7V, 5%, Hst, ±Reset PPO, Wt=1.6s, Rt=3.13ms	SOT-23-5	28xg	6g		Tor
35X	XC6104A628MR	CMOS-IC	VDet 2.8V, 5%, Hst, ±Reset PPO, Wt=1.6s, Rt=3.13ms	SOT-23-5	28xg	6g		Tor
35Y	XC6104A629MR	CMOS-IC	VDet 2.9V, 5%, Hst, ±Reset PPO, Wt=1.6s, Rt=3.13ms	SOT-23-5	28xg	6g		Tor
35Z	XC6104A630MR	CMOS-IC	VDet 3.0V, 5%, Hst, ±Reset PPO, Wt=1.6s, Rt=3.13ms	SOT-23-5	28xg	6g		Tor
36	R1223N152G	VR-IC	PWM St-Dwn DC/DC Cnv-Ctr, CE, 1,5V, 300KHz, Reset-Pr.	SOT-23-5	28vn	6g	-	Ric
36	RN5RF36AA	VR-IC	LRip, -CE, 3,6V±2%, 1A*	SOT-23-5	28vw	6g	VR6	Ric
36	RN5RZ36AA	VR-IC	Low Noise, LDO, -CE, 3,6V±2%, 100mA	SOT-23-5	28vrt	6g	VR4	Ric
360	XC6104B231MR	CMOS-IC	VDet 3.1V, 5%, Hst, ±Reset PPO, Wt=50ms, Rt=25ms	SOT-23-5	28xg	6g		Tor
361	XC6104B232MR	CMOS-IC	VDet 3.2V, 5%, Hst, ±Reset PPO, Wt=50ms, Rt=25ms	SOT-23-5	28xg	6g		Tor
362	XC6104B233MR	CMOS-IC	VDet 3.3V, 5%, Hst, ±Reset PPO, Wt=50ms, Rt=25ms	SOT-23-5	28xg	6g		Tor
363	XC6104B234MR	CMOS-IC	VDet 3.4V, 5%, Hst, ±Reset PPO, Wt=50ms, Rt=25ms	SOT-23-5	28xg	6g		Tor
364	XC6104B235MR	CMOS-IC	VDet 3.5V, 5%, Hst, ±Reset PPO, Wt=50ms, Rt=25ms	SOT-23-5	28xg	6g		Tor
365	XC6104B236MR	CMOS-IC	VDet 3.6V, 5%, Hst, ±Reset PPO, Wt=50ms, Rt=25ms	SOT-23-5	28xg	6g		Tor
366	XC6104B237MR	CMOS-IC	VDet 3.7V, 5%, Hst, ±Reset PPO, Wt=50ms, Rt=25ms	SOT-23-5	28xg	6g		Tor
367	XC6104B238MR	CMOS-IC	VDet 3.8V, 5%, Hst, ±Reset PPO, Wt=50ms, Rt=25ms	SOT-23-5	28xg	6g		Tor
368	XC6104B239MR	CMOS-IC	VDet 3.9V, 5%, Hst, ±Reset PPO, Wt=50ms, Rt=25ms	SOT-23-5	28xg	6g		Tor
369	XC6104B240MR	CMOS-IC	VDet 4.0V, 5%, Hst, ±Reset PPO, Wt=50ms, Rt=25ms	SOT-23-5	28xg	6g		Tor

SMD code	Type	Function	Short description	Case	Pin.	St.	Sch.	Mnf.
36A	XC6104B241MR	CMOS-IC	VDet 4.1V, 5%, Hst, ±Reset PPO, Wt=50ms, Rt=25ms	SOT-23-5	28xg	6g		Tor
36-A	UTC8136-A	Lin/Digi-IC	Voltage Detector 3.6V, -Reset Open collector output	SOT-23-5	28vdz		VD6	Utc
36B	XC6104B242MR	CMOS-IC	VDet 4.2V, 5%, Hst, ±Reset PPO, Wt=50ms, Rt=25ms	SOT-23-5	28xg	6g		Tor
36-B	UTC8136-B	Lin/Digi-IC	Voltage Detector 3.6V, -Reset Open collector output	SOT-23-5	28vdm		VD6	Utc
36C	XC6104B243MR	CMOS-IC	VDet 4.3V, 5%, Hst, ±Reset PPO, Wt=50ms, Rt=25ms	SOT-23-5	28xg	6g		Tor
36D	XC6104B244MR	CMOS-IC	VDet 4.4V, 5%, Hst, ±Reset PPO, Wt=50ms, Rt=25ms	SOT-23-5	28xg	6g		Tor
36E	XC6104B245MR	CMOS-IC	VDet 4.5V, 5%, Hst, ±Reset PPO, Wt=50ms, Rt=25ms	SOT-23-5	28xg	6g		Tor
36F	XC6104B216MR	CMOS-IC	VDet 1.6V, 5%, Hst, ±Reset PPO, Wt=50ms, Rt=25ms	SOT-23-5	28xg	6g		Tor
36F	XC6104B246MR	CMOS-IC	VDet 4.6V, 5%, Hst, ±Reset PPO, Wt=50ms, Rt=25ms	SOT-23-5	28xg	6g		Tor
36H	XC6104B217MR	CMOS-IC	VDet 1.7V, 5%, Hst, ±Reset PPO, Wt=50ms, Rt=25ms	SOT-23-5	28xg	6g		Tor
36H	XC6104B247MR	CMOS-IC	VDet 4.7V, 5%, Hst, ±Reset PPO, Wt=50ms, Rt=25ms	SOT-23-5	28xg	6g		Tor
36K	TK71736S	VR-IC	LDO, CE, 3,6V±1,5%, 300mA	SOT-23-5	28vrx		VR7	Tok
36K	XC6104B218MR	CMOS-IC	VDet 1.8V, 5%, Hst, ±Reset PPO, Wt=50ms, Rt=25ms	SOT-23-5	28xg	6g		Tor
36K	XC6104B248MR	CMOS-IC	VDet 4.8V, 5%, Hst, ±Reset PPO, Wt=50ms, Rt=25ms	SOT-23-5	28xg	6g		Tor
36L	TK71636ASCL(H)	VR-IC	LDO, CE, 3,6V±2%, 150mA, -30..+80°C	SOT-23-5	28vrx		VR7	Tok
36L	TK71636ASIL	VR-IC	LDO, CE, 3,6V±2%, 150mA, -40..+85°C	SOT-23-5	28vrx		VR7	Tok
36L	XC6104B219MR	CMOS-IC	VDet 1.9V, 5%, Hst, ±Reset PPO, Wt=50ms, Rt=25ms	SOT-23-5	28xg	6g		Tor
36L	XC6104B249MR	CMOS-IC	VDet 4.9V, 5%, Hst, ±Reset PPO, Wt=50ms, Rt=25ms	SOT-23-5	28xg	6g		Tor
36M	XC6104B220MR	CMOS-IC	VDet 2.0V, 5%, Hst, ±Reset PPO, Wt=50ms, Rt=25ms	SOT-23-5	28xg	6g		Tor
36M	XC6104B250MR	CMOS-IC	VDet 5.0V, 5%, Hst, ±Reset PPO, Wt=50ms, Rt=25ms	SOT-23-5	28xg	6g		Tor
36N	XC6104B221MR	CMOS-IC	VDet 2.1V, 5%, Hst, ±Reset PPO, Wt=50ms, Rt=25ms	SOT-23-5	28xg	6g		Tor
36P	TK11236BU	VR-IC	LDO, CE, 3,6V±2%, 150mA	SOT-89-5	32vg	6i	VR7	Tok
36P	XC6104B222MR	CMOS-IC	VDet 2.2V, 5%, Hst, ±Reset PPO, Wt=50ms, Rt=25ms	SOT-23-5	28xg	6g		Tor
36Q	TK11336BU	VR-IC	LDO, -CE, 3,6V±2%, 150mA	SOT-89-5	32vg	6i	VR7	Tok
36R	XC6104B223MR	CMOS-IC	VDet 2.3V, 5%, Hst, ±Reset PPO, Wt=50ms, Rt=25ms	SOT-23-5	28xg	6g		Tor
36S	XC6104B224MR	CMOS-IC	VDet 2.4V, 5%, Hst, ±Reset PPO, Wt=50ms, Rt=25ms	SOT-23-5	28xg	6g		Tor
36T	XC6104B225MR	CMOS-IC	VDet 2.5V, 5%, Hst, ±Reset PPO, Wt=50ms, Rt=25ms	SOT-23-5	28xg	6g		Tor
36U	XC6104B226MR	CMOS-IC	VDet 2.6V, 5%, Hst, ±Reset PPO, Wt=50ms, Rt=25ms	SOT-23-5	28xg	6g		Tor
36V	XC6104B227MR	CMOS-IC	VDet 2.7V, 5%, Hst, ±Reset PPO, Wt=50ms, Rt=25ms	SOT-23-5	28xg	6g		Tor
36X	XC6104B228MR	CMOS-IC	VDet 2.8V, 5%, Hst, ±Reset PPO, Wt=50ms, Rt=25ms	SOT-23-5	28xg	6g		Tor
36Y	XC6104B229MR	CMOS-IC	VDet 2.9V, 5%, Hst, ±Reset PPO, Wt=50ms, Rt=25ms	SOT-23-5	28xg	6g		Tor
36Z	XC6104B230MR	CMOS-IC	VDet 3.0V, 5%, Hst, ±Reset PPO, Wt=50ms, Rt=25ms	SOT-23-5	28xg	6g		Tor
37	R1223N182G	VR-IC	PWM St-Dwn DC/DC Cnv-Ctr, CE, 1,8V, 300KHz, Reset-Pr.	SOT-23-5	28vn	6g	-	Ric
37	RN5RF37AA	VR-IC	LRip, -CE, 3,7V±2%, 1A*	SOT-23-5	28vw	6g	VR6	Ric
37	RN5RZ37AA	VR-IC	Low Noise, LDO, -CE, 3,7V±2%, 100mA	SOT-23-5	28vrt	6g	VR4	Ric
370	XC6104B331MR	CMOS-IC	VDet 3.1V, 5%, Hst, ±Reset PPO, Wt=100ms, Rt=25ms	SOT-23-5	28xg	6g		Tor
371	XC6104B332MR	CMOS-IC	VDet 3.2V, 5%, Hst, ±Reset PPO, Wt=100ms, Rt=25ms	SOT-23-5	28xg	6g		Tor
372	XC6104B333MR	CMOS-IC	VDet 3.3V, 5%, Hst, ±Reset PPO, Wt=100ms, Rt=25ms	SOT-23-5	28xg	6g		Tor
373	XC6104B334MR	CMOS-IC	VDet 3.4V, 5%, Hst, ±Reset PPO, Wt=100ms, Rt=25ms	SOT-23-5	28xg	6g		Tor
374	XC6104B335MR	CMOS-IC	VDet 3.5V, 5%, Hst, ±Reset PPO, Wt=100ms, Rt=25ms	SOT-23-5	28xg	6g		Tor
375	XC6104B336MR	CMOS-IC	VDet 3.6V, 5%, Hst, ±Reset PPO, Wt=100ms, Rt=25ms	SOT-23-5	28xg	6g		Tor
376	XC6104B337MR	CMOS-IC	VDet 3.7V, 5%, Hst, ±Reset PPO, Wt=100ms, Rt=25ms	SOT-23-5	28xg	6g		Tor
377	XC6104B338MR	CMOS-IC	VDet 3.8V, 5%, Hst, ±Reset PPO, Wt=100ms, Rt=25ms	SOT-23-5	28xg	6g		Tor
378	XC6104B339MR	CMOS-IC	VDet 3.9V, 5%, Hst, ±Reset PPO, Wt=100ms, Rt=25ms	SOT-23-5	28xg	6g		Tor
379	XC6104B340MR	CMOS-IC	VDet 4.0V, 5%, Hst, ±Reset PPO, Wt=100ms, Rt=25ms	SOT-23-5	28xg	6g		Tor
37A	XC6104B341MR	CMOS-IC	VDet 4.1V, 5%, Hst, ±Reset PPO, Wt=100ms, Rt=25ms	SOT-23-5	28xg	6g		Tor
37-A	UTC8137-A	Lin/Digi-IC	Voltage Detector 3.7V, -Reset Open collector output	SOT-23-5	28vdz		VD6	Utc
37B	XC6104B342MR	CMOS-IC	VDet 4.2V, 5%, Hst, ±Reset PPO, Wt=100ms, Rt=25ms	SOT-23-5	28xg	6g		Tor
37-B	UTC8137-B	Lin/Digi-IC	Voltage Detector 3.7V, -Reset Open collector output	SOT-23-5	28vdm		VD6	Utc
37C	XC6104B343MR	CMOS-IC	VDet 4.3V, 5%, Hst, ±Reset PPO, Wt=100ms, Rt=25ms	SOT-23-5	28xg	6g		Tor
37D	XC6104B344MR	CMOS-IC	VDet 4.4V, 5%, Hst, ±Reset PPO, Wt=100ms, Rt=25ms	SOT-23-5	28xg	6g		Tor
37E	XC6104B345MR	CMOS-IC	VDet 4.5V, 5%, Hst, ±Reset PPO, Wt=100ms, Rt=25ms	SOT-23-5	28xg	6g		Tor
37F	XC6104B316MR	CMOS-IC	VDet 1.6V, 5%, Hst, ±Reset PPO, Wt=100ms, Rt=25ms	SOT-23-5	28xg	6g		Tor
37F	XC6104B346MR	CMOS-IC	VDet 4.6V, 5%, Hst, ±Reset PPO, Wt=100ms, Rt=25ms	SOT-23-5	28xg	6g		Tor
37H	XC6104B317MR	CMOS-IC	VDet 1.7V, 5%, Hst, ±Reset PPO, Wt=100ms, Rt=25ms	SOT-23-5	28xg	6g		Tor
37H	XC6104B347MR	CMOS-IC	VDet 4.7V, 5%, Hst, ±Reset PPO, Wt=100ms, Rt=25ms	SOT-23-5	28xg	6g		Tor
37K	TK71737S	VR-IC	LDO, CE, 3,7V±1,5%, 300mA	SOT-23-5	28vrx		VR7	Tok
37K	XC6104B318MR	CMOS-IC	VDet 1.8V, 5%, Hst, ±Reset PPO, Wt=100ms, Rt=25ms	SOT-23-5	28xg	6g		Tor
37K	XC6104B348MR	CMOS-IC	VDet 4.8V, 5%, Hst, ±Reset PPO, Wt=100ms, Rt=25ms	SOT-23-5	28xg	6g		Tor
37L	TK71637ASCL(H)	VR-IC	LDO, CE, 3,7V±2%, 150mA, -30..+80°C	SOT-23-5	28vrx		VR7	Tok
37L	TK71637ASIL	VR-IC	LDO, CE, 3,7V±2%, 150mA, -40..+85°C	SOT-23-5	28vrx		VR7	Tok
37L	XC6104B319MR	CMOS-IC	VDet 1.9V, 5%, Hst, ±Reset PPO, Wt=100ms, Rt=25ms	SOT-23-5	28xg	6g		Tor
37L	XC6104B349MR	CMOS-IC	VDet 4.9V, 5%, Hst, ±Reset PPO, Wt=100ms, Rt=25ms	SOT-23-5	28xg	6g		Tor
37M	XC6104B320MR	CMOS-IC	VDet 2.0V, 5%, Hst, ±Reset PPO, Wt=100ms, Rt=25ms	SOT-23-5	28xg	6g		Tor
37M	XC6104B350MR	CMOS-IC	VDet 5.0V, 5%, Hst, ±Reset PPO, Wt=100ms, Rt=25ms	SOT-23-5	28xg	6g		Tor
37N	XC6104B321MR	CMOS-IC	VDet 2.1V, 5%, Hst, ±Reset PPO, Wt=100ms, Rt=25ms	SOT-23-5	28xg	6g		Tor
37P	TK11237BU	VR-IC	LDO, CE, 3,7V±2%, 150mA	SOT-89-5	32vg	6i	VR7	Tok
37P	XC6104B322MR	CMOS-IC	VDet 2.2V, 5%, Hst, ±Reset PPO, Wt=100ms, Rt=25ms	SOT-23-5	28xg	6g		Tor
37Q	TK11337BU	VR-IC	LDO, -CE, 3,7V±2%, 150mA	SOT-89-5	32vg	6i	VR7	Tok
37R	XC6104B323MR	CMOS-IC	VDet 2.3V, 5%, Hst, ±Reset PPO, Wt=100ms, Rt=25ms	SOT-23-5	28xg	6g		Tor
37S	XC6104B324MR	CMOS-IC	VDet 2.4V, 5%, Hst, ±Reset PPO, Wt=100ms, Rt=25ms	SOT-23-5	28xg	6g		Tor
37T	XC6104B325MR	CMOS-IC	VDet 2.5V, 5%, Hst, ±Reset PPO, Wt=100ms, Rt=25ms	SOT-23-5	28xg	6g		Tor
37U	XC6104B326MR	CMOS-IC	VDet 2.6V, 5%, Hst, ±Reset PPO, Wt=100ms, Rt=25ms	SOT-23-5	28xg	6g		Tor
37V	XC6104B327MR	CMOS-IC	VDet 2.7V, 5%, Hst, ±Reset PPO, Wt=100ms, Rt=25ms	SOT-23-5	28xg	6g		Tor
37X	XC6104B328MR	CMOS-IC	VDet 2.8V, 5%, Hst, ±Reset PPO, Wt=100ms, Rt=25ms	SOT-23-5	28xg	6g		Tor

SMD code	Type	Function	Short description	Case	Pin.	St.	Sch.	Mnf.
37Y	XC6104B329MR	CMOS-IC	VDet 2.9V, 5%, Hst, ±Reset PPO, Wt=100ms, Rt=25ms	SOT-23-5	28xg	6g		Tor
37Z	XC6104B330MR	CMOS-IC	VDet 3.0V, 5%, Hst, ±Reset PPO, Wt=100ms, Rt=25ms	SOT-23-5	28xg	6g		Tor
38	R1223N252G	VR-IC	PWM St-Dwn DC/DC Cnv-Ctr, CE, 2,5V, 300KHz, Reset-Pr.	SOT-23-5	28vn	6g	-	Ric
38	RN5RF38AA	VR-IC	LRip, -CE, 3,8V±2%, 1A*	SOT-23-5	28vw	6g	VR6	Ric
38	RN5RZ38AA	VR-IC	Low Noise, LDO, -CE, 3,8V±2%, 100mA	SOT-23-5	28vrt	6g	VR4	Ric
380	XC6104B431MR	CMOS-IC	VDet 3.1V, 5%, Hst, ±Reset PPO, Wt=200ms, Rt=25ms	SOT-23-5	28xg	6g		Tor
381	XC6104B432MR	CMOS-IC	VDet 3.2V, 5%, Hst, ±Reset PPO, Wt=200ms, Rt=25ms	SOT-23-5	28xg	6g		Tor
382	XC6104B433MR	CMOS-IC	VDet 3.3V, 5%, Hst, ±Reset PPO, Wt=200ms, Rt=25ms	SOT-23-5	28xg	6g		Tor
383	XC6104B434MR	CMOS-IC	VDet 3.4V, 5%, Hst, ±Reset PPO, Wt=200ms, Rt=25ms	SOT-23-5	28xg	6g		Tor
384	XC6104B435MR	CMOS-IC	VDet 3.5V, 5%, Hst, ±Reset PPO, Wt=200ms, Rt=25ms	SOT-23-5	28xg	6g		Tor
385	XC6104B436MR	CMOS-IC	VDet 3.6V, 5%, Hst, ±Reset PPO, Wt=200ms, Rt=25ms	SOT-23-5	28xg	6g		Tor
386	XC6104B437MR	CMOS-IC	VDet 3.7V, 5%, Hst, ±Reset PPO, Wt=200ms, Rt=25ms	SOT-23-5	28xg	6g		Tor
387	XC6104B438MR	CMOS-IC	VDet 3.8V, 5%, Hst, ±Reset PPO, Wt=200ms, Rt=25ms	SOT-23-5	28xg	6g		Tor
388	XC6104B439MR	CMOS-IC	VDet 3.9V, 5%, Hst, ±Reset PPO, Wt=200ms, Rt=25ms	SOT-23-5	28xg	6g		Tor
389	XC6104B440MR	CMOS-IC	VDet 4.0V, 5%, Hst, ±Reset PPO, Wt=200ms, Rt=25ms	SOT-23-5	28xg	6g		Tor
38A	XC6104B441MR	CMOS-IC	VDet 4.1V, 5%, Hst, ±Reset PPO, Wt=200ms, Rt=25ms	SOT-23-5	28xg	6g		Tor
38-A	UTC8138-A	Lin/Digi-IC	Voltage Detector 3.8V, -Reset Open collector output	SOT-23-5	28vdz		VD6	Utc
38B	XC6104B442MR	CMOS-IC	VDet 4.2V, 5%, Hst, ±Reset PPO, Wt=200ms, Rt=25ms	SOT-23-5	28xg	6g		Tor
38-B	UTC8138-B	Lin/Digi-IC	Voltage Detector 3.8V, -Reset Open collector output	SOT-23-5	28vdm		VD6	Utc
38C	XC6104B443MR	CMOS-IC	VDet 4.3V, 5%, Hst, ±Reset PPO, Wt=200ms, Rt=25ms	SOT-23-5	28xg	6g		Tor
38D	XC6104B444MR	CMOS-IC	VDet 4.4V, 5%, Hst, ±Reset PPO, Wt=200ms, Rt=25ms	SOT-23-5	28xg	6g		Tor
38E	XC6104B445MR	CMOS-IC	VDet 4.5V, 5%, Hst, ±Reset PPO, Wt=200ms, Rt=25ms	SOT-23-5	28xg	6g		Tor
38F	XC6104B416MR	CMOS-IC	VDet 1.6V, 5%, Hst, ±Reset PPO, Wt=200ms, Rt=25ms	SOT-23-5	28xg	6g		Tor
38F	XC6104B446MR	CMOS-IC	VDet 4.6V, 5%, Hst, ±Reset PPO, Wt=200ms, Rt=25ms	SOT-23-5	28xg	6g		Tor
38H	XC6104B417MR	CMOS-IC	VDet 1.7V, 5%, Hst, ±Reset PPO, Wt=200ms, Rt=25ms	SOT-23-5	28xg	6g		Tor
38H	XC6104B447MR	CMOS-IC	VDet 4.7V, 5%, Hst, ±Reset PPO, Wt=200ms, Rt=25ms	SOT-23-5	28xg	6g		Tor
38K	TK71738S	VR-IC	LDO, CE, 3,8V±1,5%, 300mA	SOT-23-5	28vrx		VR7	Tok
38K	XC6104B418MR	CMOS-IC	VDet 1.8V, 5%, Hst, ±Reset PPO, Wt=200ms, Rt=25ms	SOT-23-5	28xg	6g		Tor
38K	XC6104B448MR	CMOS-IC	VDet 4.8V, 5%, Hst, ±Reset PPO, Wt=200ms, Rt=25ms	SOT-23-5	28xg	6g		Tor
38L	TK71638ASCL(H)	VR-IC	LDO, CE, 3,8V±2%, 150mA, -30..+80°C	SOT-23-5	28vrx		VR7	Tok
38L	TK71638ASIL	VR-IC	LDO, CE, 3,8V±2%, 150mA, -40..+85°C	SOT-23-5	28vrx		VR7	Tok
38L	XC6104B419MR	CMOS-IC	VDet 1.9V, 5%, Hst, ±Reset PPO, Wt=200ms, Rt=25ms	SOT-23-5	28xg	6g		Tor
38L	XC6104B449MR	CMOS-IC	VDet 4.9V, 5%, Hst, ±Reset PPO, Wt=200ms, Rt=25ms	SOT-23-5	28xg	6g		Tor
38M	XC6104B420MR	CMOS-IC	VDet 2.0V, 5%, Hst, ±Reset PPO, Wt=200ms, Rt=25ms	SOT-23-5	28xg	6g		Tor
38M	XC6104B450MR	CMOS-IC	VDet 5.0V, 5%, Hst, ±Reset PPO, Wt=200ms, Rt=25ms	SOT-23-5	28xg	6g		Tor
38N	XC6104B421MR	CMOS-IC	VDet 2.1V, 5%, Hst, ±Reset PPO, Wt=200ms, Rt=25ms	SOT-23-5	28xg	6g		Tor
38P	TK11238BU	VR-IC	LDO, CE, 3,8V±2%, 150mA	SOT-89-5	32vg	6i	VR7	Tok
38P	XC6104B422MR	CMOS-IC	VDet 2.2V, 5%, Hst, ±Reset PPO, Wt=200ms, Rt=25ms	SOT-23-5	28xg	6g		Tor
38Q	TK11338BU	VR-IC	LDO, -CE, 3,8V±2%, 150mA	SOT-89-5	32vg	6i	VR7	Tok
38R	XC6104B423MR	CMOS-IC	VDet 2.3V, 5%, Hst, ±Reset PPO, Wt=200ms, Rt=25ms	SOT-23-5	28xg	6g		Tor
38S	XC6104B424MR	CMOS-IC	VDet 2.4V, 5%, Hst, ±Reset PPO, Wt=200ms, Rt=25ms	SOT-23-5	28xg	6g		Tor
38T	XC6104B425MR	CMOS-IC	VDet 2.5V, 5%, Hst, ±Reset PPO, Wt=200ms, Rt=25ms	SOT-23-5	28xg	6g		Tor
38U	XC6104B426MR	CMOS-IC	VDet 2.6V, 5%, Hst, ±Reset PPO, Wt=200ms, Rt=25ms	SOT-23-5	28xg	6g		Tor
38V	XC6104B427MR	CMOS-IC	VDet 2.7V, 5%, Hst, ±Reset PPO, Wt=200ms, Rt=25ms	SOT-23-5	28xg	6g		Tor
38X	XC6104B428MR	CMOS-IC	VDet 2.8V, 5%, Hst, ±Reset PPO, Wt=200ms, Rt=25ms	SOT-23-5	28xg	6g		Tor
38Y	XC6104B429MR	CMOS-IC	VDet 2.9V, 5%, Hst, ±Reset PPO, Wt=200ms, Rt=25ms	SOT-23-5	28xg	6g		Tor
38Z	XC6104B430MR	CMOS-IC	VDet 3.0V, 5%, Hst, ±Reset PPO, Wt=200ms, Rt=25ms	SOT-23-5	28xg	6g		Tor
39	R1223N302G	VR-IC	PWM St-Dwn DC/DC Cnv-Ctr, CE, 3V, 300KHz, Reset-Pr.	SOT-23-5	28vn	6g	-	Ric
39	RN5RF39AA	VR-IC	LRip, -CE, 3,9V±2%, 1A*	SOT-23-5	28vw	6g	VR6	Ric
39	RN5RZ39AA	VR-IC	Low Noise, LDO, -CE, 3,9V±2%, 100mA	SOT-23-5	28vrt	6g	VR4	Ric
390	XC6104B531MR	CMOS-IC	VDet 3.1V, 5%, Hst, ±Reset PPO, Wt=400ms, Rt=25ms	SOT-23-5	28xg	6g		Tor
391	XC6104B532MR	CMOS-IC	VDet 3.2V, 5%, Hst, ±Reset PPO, Wt=400ms, Rt=25ms	SOT-23-5	28xg	6g		Tor
392	XC6104B533MR	CMOS-IC	VDet 3.3V, 5%, Hst, ±Reset PPO, Wt=400ms, Rt=25ms	SOT-23-5	28xg	6g		Tor
393	XC6104B534MR	CMOS-IC	VDet 3.4V, 5%, Hst, ±Reset PPO, Wt=400ms, Rt=25ms	SOT-23-5	28xg	6g		Tor
394	XC6104B535MR	CMOS-IC	VDet 3.5V, 5%, Hst, ±Reset PPO, Wt=400ms, Rt=25ms	SOT-23-5	28xg	6g		Tor
395	XC6104B536MR	CMOS-IC	VDet 3.6V, 5%, Hst, ±Reset PPO, Wt=400ms, Rt=25ms	SOT-23-5	28xg	6g		Tor
396	XC6104B537MR	CMOS-IC	VDet 3.7V, 5%, Hst, ±Reset PPO, Wt=400ms, Rt=25ms	SOT-23-5	28xg	6g		Tor
397	XC6104B538MR	CMOS-IC	VDet 3.8V, 5%, Hst, ±Reset PPO, Wt=400ms, Rt=25ms	SOT-23-5	28xg	6g		Tor
398	XC6104B539MR	CMOS-IC	VDet 3.9V, 5%, Hst, ±Reset PPO, Wt=400ms, Rt=25ms	SOT-23-5	28xg	6g		Tor
399	XC6104B540MR	CMOS-IC	VDet 4.0V, 5%, Hst, ±Reset PPO, Wt=400ms, Rt=25ms	SOT-23-5	28xg	6g		Tor
39A	XC6104B541MR	CMOS-IC	VDet 4.1V, 5%, Hst, ±Reset PPO, Wt=400ms, Rt=25ms	SOT-23-5	28xg	6g		Tor
39-A	UTC8139-A	Lin/Digi-IC	Voltage Detector 3.9V, -Reset Open collector output	SOT-23-5	28vdz		VD6	Utc
39B	XC6104B542MR	CMOS-IC	VDet 4.2V, 5%, Hst, ±Reset PPO, Wt=400ms, Rt=25ms	SOT-23-5	28xg	6g		Tor
39-B	UTC8139-B	Lin/Digi-IC	Voltage Detector 3.9V, -Reset Open collector output	SOT-23-5	28vdm		VD6	Utc
39C	XC6104B543MR	CMOS-IC	VDet 4.3V, 5%, Hst, ±Reset PPO, Wt=400ms, Rt=25ms	SOT-23-5	28xg	6g		Tor
39D	XC6104B544MR	CMOS-IC	VDet 4.4V, 5%, Hst, ±Reset PPO, Wt=400ms, Rt=25ms	SOT-23-5	28xg	6g		Tor
39E	XC6104B545MR	CMOS-IC	VDet 4.5V, 5%, Hst, ±Reset PPO, Wt=400ms, Rt=25ms	SOT-23-5	28xg	6g		Tor
39F	XC6104B516MR	CMOS-IC	VDet 1.6V, 5%, Hst, ±Reset PPO, Wt=400ms, Rt=25ms	SOT-23-5	28xg	6g		Tor
39F	XC6104B546MR	CMOS-IC	VDet 4.6V, 5%, Hst, ±Reset PPO, Wt=400ms, Rt=25ms	SOT-23-5	28xg	6g		Tor
39H	XC6104B517MR	CMOS-IC	VDet 1.7V, 5%, Hst, ±Reset PPO, Wt=400ms, Rt=25ms	SOT-23-5	28xg	6g		Tor
39H	XC6104B547MR	CMOS-IC	VDet 4.7V, 5%, Hst, ±Reset PPO, Wt=400ms, Rt=25ms	SOT-23-5	28xg	6g		Tor
39K	TK71739S	VR-IC	LDO, CE, 3,9V±1,5%, 300mA	SOT-23-5	28vrx		VR7	Tok
39K	XC6104B518MR	CMOS-IC	VDet 1.8V, 5%, Hst, ±Reset PPO, Wt=400ms, Rt=25ms	SOT-23-5	28xg	6g		Tor
39K	XC6104B548MR	CMOS-IC	VDet 4.8V, 5%, Hst, ±Reset PPO, Wt=400ms, Rt=25ms	SOT-23-5	28xg	6g		Tor
39L	TK71639ASCL(H)	VR-IC	LDO, CE, 3,9V±2%, 150mA, -30..+80°C	SOT-23-5	28vrx		VR7	Tok

SMD code	Type	Function	Short description	Case	Pin.	St.	Sch.	Mnf.
39L	TK71639ASIL	VR-IC	LDO, CE, 3,9V±2%, 150mA, -40..+85°C	SOT-23-5	28vrx		VR7	Tok
39L	XC6104B519MR	CMOS-IC	VDet 1.9V, 5%, Hst, ±Reset PPO, Wt=400ms, Rt=25ms	SOT-23-5	28xg	6g		Tor
39L	XC6104B549MR	CMOS-IC	VDet 4.9V, 5%, Hst, ±Reset PPO, Wt=400ms, Rt=25ms	SOT-23-5	28xg	6g		Tor
39M	XC6104B520MR	CMOS-IC	VDet 2.0V, 5%, Hst, ±Reset PPO, Wt=400ms, Rt=25ms	SOT-23-5	28xg	6g		Tor
39M	XC6104B550MR	CMOS-IC	VDet 5.0V, 5%, Hst, ±Reset PPO, Wt=400ms, Rt=25ms	SOT-23-5	28xg	6g		Tor
39N	XC6104B521MR	CMOS-IC	VDet 2.1V, 5%, Hst, ±Reset PPO, Wt=400ms, Rt=25ms	SOT-23-5	28xg	6g		Tor
39P	TK11239BU	VR-IC	LDO, CE, 3,9V±2%, 150mA	SOT-89-5	32vg	6i	VR7	Tok
39P	XC6104B522MR	CMOS-IC	VDet 2.2V, 5%, Hst, ±Reset PPO, Wt=400ms, Rt=25ms	SOT-23-5	28xg	6g		Tor
39Q	TK11339BU	VR-IC	LDO, -CE, 3,9V±2%, 150mA	SOT-89-5	32vg	6i	VR7	Tok
39R	XC6104B523MR	CMOS-IC	VDet 2.3V, 5%, Hst, ±Reset PPO, Wt=400ms, Rt=25ms	SOT-23-5	28xg	6g		Tor
39S	XC6104B524MR	CMOS-IC	VDet 2.4V, 5%, Hst, ±Reset PPO, Wt=400ms, Rt=25ms	SOT-23-5	28xg	6g		Tor
39T	XC6104B525MR	CMOS-IC	VDet 2.5V, 5%, Hst, ±Reset PPO, Wt=400ms, Rt=25ms	SOT-23-5	28xg	6g		Tor
39U	XC6104B526MR	CMOS-IC	VDet 2.6V, 5%, Hst, ±Reset PPO, Wt=400ms, Rt=25ms	SOT-23-5	28xg	6g		Tor
39V	XC6104B527MR	CMOS-IC	VDet 2.7V, 5%, Hst, ±Reset PPO, Wt=400ms, Rt=25ms	SOT-23-5	28xg	6g		Tor
39X	XC6104B528MR	CMOS-IC	VDet 2.8V, 5%, Hst, ±Reset PPO, Wt=400ms, Rt=25ms	SOT-23-5	28xg	6g		Tor
39Y	XC6104B529MR	CMOS-IC	VDet 2.9V, 5%, Hst, ±Reset PPO, Wt=400ms, Rt=25ms	SOT-23-5	28xg	6g		Tor
39Z	XC6104B530MR	CMOS-IC	VDet 3.0V, 5%, Hst, ±Reset PPO, Wt=400ms, Rt=25ms	SOT-23-5	28xg	6g		Tor
3A0	XC6104B631MR	CMOS-IC	VDet 3.1V, 5%, Hst, ±Reset PPO, Wt=1.6s, Rt=25ms	SOT-23-5	28xg	6g		Tor
3A1	XC6104B632MR	CMOS-IC	VDet 3.2V, 5%, Hst, ±Reset PPO, Wt=1.6s, Rt=25ms	SOT-23-5	28xg	6g		Tor
3A2	XC6104B633MR	CMOS-IC	VDet 3.3V, 5%, Hst, ±Reset PPO, Wt=1.6s, Rt=25ms	SOT-23-5	28xg	6g		Tor
3A3	XC6104B634MR	CMOS-IC	VDet 3.4V, 5%, Hst, ±Reset PPO, Wt=1.6s, Rt=25ms	SOT-23-5	28xg	6g		Tor
3A4	XC6104B635MR	CMOS-IC	VDet 3.5V, 5%, Hst, ±Reset PPO, Wt=1.6s, Rt=25ms	SOT-23-5	28xg	6g		Tor
3A5	XC6104B636MR	CMOS-IC	VDet 3.6V, 5%, Hst, ±Reset PPO, Wt=1.6s, Rt=25ms	SOT-23-5	28xg	6g		Tor
3A6	XC6104B637MR	CMOS-IC	VDet 3.7V, 5%, Hst, ±Reset PPO, Wt=1.6s, Rt=25ms	SOT-23-5	28xg	6g		Tor
3A7	XC6104B638MR	CMOS-IC	VDet 3.8V, 5%, Hst, ±Reset PPO, Wt=1.6s, Rt=25ms	SOT-23-5	28xg	6g		Tor
3A8	XC6104B639MR	CMOS-IC	VDet 3.9V, 5%, Hst, ±Reset PPO, Wt=1.6s, Rt=25ms	SOT-23-5	28xg	6g		Tor
3A9	XC6104B640MR	CMOS-IC	VDet 4.0V, 5%, Hst, ±Reset PPO, Wt=1.6s, Rt=25ms	SOT-23-5	28xg	6g		Tor
3AA	XC6104B641MR	CMOS-IC	VDet 4.1V, 5%, Hst, ±Reset PPO, Wt=1.6s, Rt=25ms	SOT-23-5	28xg	6g		Tor
3AB	XC6104B642MR	CMOS-IC	VDet 4.2V, 5%, Hst, ±Reset PPO, Wt=1.6s, Rt=25ms	SOT-23-5	28xg	6g		Tor
3AC	XC6104B643MR	CMOS-IC	VDet 4.3V, 5%, Hst, ±Reset PPO, Wt=1.6s, Rt=25ms	SOT-23-5	28xg	6g		Tor
3AD	XC6104B644MR	CMOS-IC	VDet 4.4V, 5%, Hst, ±Reset PPO, Wt=1.6s, Rt=25ms	SOT-23-5	28xg	6g		Tor
3AE	XC6104B645MR	CMOS-IC	VDet 4.5V, 5%, Hst, ±Reset PPO, Wt=1.6s, Rt=25ms	SOT-23-5	28xg	6g		Tor
3AF	XC6104B616MR	CMOS-IC	VDet 1.6V, 5%, Hst, ±Reset PPO, Wt=1.6s, Rt=25ms	SOT-23-5	28xg	6g		Tor
3AF	XC6104B646MR	CMOS-IC	VDet 4.6V, 5%, Hst, ±Reset PPO, Wt=1.6s, Rt=25ms	SOT-23-5	28xg	6g		Tor
3AH	XC6104B617MR	CMOS-IC	VDet 1.7V, 5%, Hst, ±Reset PPO, Wt=1.6s, Rt=25ms	SOT-23-5	28xg	6g		Tor
3AH	XC6104B647MR	CMOS-IC	VDet 4.7V, 5%, Hst, ±Reset PPO, Wt=1.6s, Rt=25ms	SOT-23-5	28xg	6g		Tor
3AK	XC6104B618MR	CMOS-IC	VDet 1.8V, 5%, Hst, ±Reset PPO, Wt=1.6s, Rt=25ms	SOT-23-5	28xg	6g		Tor
3AK	XC6104B648MR	CMOS-IC	VDet 4.8V, 5%, Hst, ±Reset PPO, Wt=1.6s, Rt=25ms	SOT-23-5	28xg	6g		Tor
3AL	XC6104B619MR	CMOS-IC	VDet 1.9V, 5%, Hst, ±Reset PPO, Wt=1.6s, Rt=25ms	SOT-23-5	28xg	6g		Tor
3AL	XC6104B649MR	CMOS-IC	VDet 4.9V, 5%, Hst, ±Reset PPO, Wt=1.6s, Rt=25ms	SOT-23-5	28xg	6g		Tor
3AM	XC6104B620MR	CMOS-IC	VDet 2.0V, 5%, Hst, ±Reset PPO, Wt=1.6s, Rt=25ms	SOT-23-5	28xg	6g		Tor
3AM	XC6104B650MR	CMOS-IC	VDet 5.0V, 5%, Hst, ±Reset PPO, Wt=1.6s, Rt=25ms	SOT-23-5	28xg	6g		Tor
3AN	XC6104B621MR	CMOS-IC	VDet 2.1V, 5%, Hst, ±Reset PPO, Wt=1.6s, Rt=25ms	SOT-23-5	28xg	6g		Tor
3AP	XC6104B622MR	CMOS-IC	VDet 2.2V, 5%, Hst, ±Reset PPO, Wt=1.6s, Rt=25ms	SOT-23-5	28xg	6g		Tor
3AR	XC6104B623MR	CMOS-IC	VDet 2.3V, 5%, Hst, ±Reset PPO, Wt=1.6s, Rt=25ms	SOT-23-5	28xg	6g		Tor
3AS	XC6104B624MR	CMOS-IC	VDet 2.4V, 5%, Hst, ±Reset PPO, Wt=1.6s, Rt=25ms	SOT-23-5	28xg	6g		Tor
3AT	XC6104B625MR	CMOS-IC	VDet 2.5V, 5%, Hst, ±Reset PPO, Wt=1.6s, Rt=25ms	SOT-23-5	28xg	6g		Tor
3AU	XC6104B626MR	CMOS-IC	VDet 2.6V, 5%, Hst, ±Reset PPO, Wt=1.6s, Rt=25ms	SOT-23-5	28xg	6g		Tor
3AV	XC6104B627MR	CMOS-IC	VDet 2.7V, 5%, Hst, ±Reset PPO, Wt=1.6s, Rt=25ms	SOT-23-5	28xg	6g		Tor
3AX	XC6104B628MR	CMOS-IC	VDet 2.8V, 5%, Hst, ±Reset PPO, Wt=1.6s, Rt=25ms	SOT-23-5	28xg	6g		Tor
3AY	XC6104B629MR	CMOS-IC	VDet 2.9V, 5%, Hst, ±Reset PPO, Wt=1.6s, Rt=25ms	SOT-23-5	28xg	6g		Tor
3AZ	XC6104B630MR	CMOS-IC	VDet 3.0V, 5%, Hst, ±Reset PPO, Wt=1.6s, Rt=25ms	SOT-23-5	28xg	6g		Tor
3B	R3111N131A	CMOS-IC	Voltage Detector 1,3V±2.0%, Reset Push-pull output	SOT-23-5	28vdm	6g	VD7	Ric
3B	RN5RL23AA	VR-IC	2,3V±2,5%, 150mA	SOT-23-5	28vu	6g	VR1	Ric
3B	RN5VD13CA	CMOS-IC	Voltage Detector 1,3V, Reset Open drain output	SOT-23-5	28vdo	6g	VD6	Ric
3B0	TAR5SB30	VR-IC	LDO, CE, 3V±1%, 200mA	SOT-25	28vrx		VR7	Tos
3B0	XC6104C231MR	CMOS-IC	VDet 3.1V, 5%, Hst, ±Reset PPO, Wt=50ms, Rt=50ms	SOT-23-5	28xg	6g		Tor
3B1	TAR5SB31	VR-IC	LDO, CE, 3,1V±1%, 200mA	SOT-25	28vrx		VR7	Tos
3B1	XC6104C232MR	CMOS-IC	VDet 3.2V, 5%, Hst, ±Reset PPO, Wt=50ms, Rt=50ms	SOT-23-5	28xg	6g		Tor
3B2	TAR5SB32	VR-IC	LDO, CE, 3,2V±1%, 200mA	SOT-25	28vrx		VR7	Tos
3B2	XC6104C233MR	CMOS-IC	VDet 3.3V, 5%, Hst, ±Reset PPO, Wt=50ms, Rt=50ms	SOT-23-5	28xg	6g		Tor
3B3	TAR5SB33	VR-IC	LDO, CE, 3,3V±1%, 200mA	SOT-25	28vrx		VR7	Tos
3B3	XC6104C234MR	CMOS-IC	VDet 3.4V, 5%, Hst, ±Reset PPO, Wt=50ms, Rt=50ms	SOT-23-5	28xg	6g		Tor
3B4	TAR5SB34	VR-IC	LDO, CE, 3,4V±1%, 200mA	SOT-25	28vrx		VR7	Tos
3B4	XC6104C235MR	CMOS-IC	VDet 3.5V, 5%, Hst, ±Reset PPO, Wt=50ms, Rt=50ms	SOT-23-5	28xg	6g		Tor
3B5	TAR5SB35	VR-IC	LDO, CE, 3,5V±1%, 200mA	SOT-25	28vrx		VR7	Tos
3B5	XC6104C236MR	CMOS-IC	VDet 3.6V, 5%, Hst, ±Reset PPO, Wt=50ms, Rt=50ms	SOT-23-5	28xg	6g		Tor
3B6	TAR5SB36	VR-IC	LDO, CE, 3,6V±1%, 200mA	SOT-25	28vrx		VR7	Tos
3B6	XC6104C237MR	CMOS-IC	VDet 3.7V, 5%, Hst, ±Reset PPO, Wt=50ms, Rt=50ms	SOT-23-5	28xg	6g		Tor
3B7	TAR5SB37	VR-IC	LDO, CE, 3,7V±1%, 200mA	SOT-25	28vrx		VR7	Tos
3B7	XC6104C238MR	CMOS-IC	VDet 3.8V, 5%, Hst, ±Reset PPO, Wt=50ms, Rt=50ms	SOT-23-5	28xg	6g		Tor
3B8	TAR5SB38	VR-IC	LDO, CE, 3,8V±1%, 200mA	SOT-25	28vrx		VR7	Tos
3B8	XC6104C239MR	CMOS-IC	VDet 3.9V, 5%, Hst, ±Reset PPO, Wt=50ms, Rt=50ms	SOT-23-5	28xg	6g		Tor
3B9	TAR5SB39	VR-IC	LDO, CE, 3,9V±1%, 200mA	SOT-25	28vrx		VR7	Tos
3B9	XC6104C240MR	CMOS-IC	VDet 4.0V, 5%, Hst, ±Reset PPO, Wt=50ms, Rt=50ms	SOT-23-5	28xg	6g		Tor

SMD code	Type	Function	Short description	Case	Pin.	St.	Sch.	Mnf.
3BA	XC6104C241MR	CMOS-IC	VDet 4.1V, 5%, Hst, ±Reset PPO, Wt=50ms, Rt=50ms	SOT-23-5	28xg	6g		Tor
3BB	XC6104C242MR	CMOS-IC	VDet 4.2V, 5%, Hst, ±Reset PPO, Wt=50ms, Rt=50ms	SOT-23-5	28xg	6g		Tor
3BC	XC6104C243MR	CMOS-IC	VDet 4.3V, 5%, Hst, ±Reset PPO, Wt=50ms, Rt=50ms	SOT-23-5	28xg	6g		Tor
3BD	XC6104C244MR	CMOS-IC	VDet 4.4V, 5%, Hst, ±Reset PPO, Wt=50ms, Rt=50ms	SOT-23-5	28xg	6g		Tor
3BE	XC6104C245MR	CMOS-IC	VDet 4.5V, 5%, Hst, ±Reset PPO, Wt=50ms, Rt=50ms	SOT-23-5	28xg	6g		Tor
3BF	XC6104C216MR	CMOS-IC	VDet 1.6V, 5%, Hst, ±Reset PPO, Wt=50ms, Rt=50ms	SOT-23-5	28xg	6g		Tor
3BF	XC6104C246MR	CMOS-IC	VDet 4.6V, 5%, Hst, ±Reset PPO, Wt=50ms, Rt=50ms	SOT-23-5	28xg	6g		Tor
3BH	XC6104C217MR	CMOS-IC	VDet 1.7V, 5%, Hst, ±Reset PPO, Wt=50ms, Rt=50ms	SOT-23-5	28xg	6g		Tor
3BH	XC6104C247MR	CMOS-IC	VDet 4.7V, 5%, Hst, ±Reset PPO, Wt=50ms, Rt=50ms	SOT-23-5	28xg	6g		Tor
3BK	XC6104C218MR	CMOS-IC	VDet 1.8V, 5%, Hst, ±Reset PPO, Wt=50ms, Rt=50ms	SOT-23-5	28xg	6g		Tor
3BK	XC6104C248MR	CMOS-IC	VDet 4.8V, 5%, Hst, ±Reset PPO, Wt=50ms, Rt=50ms	SOT-23-5	28xg	6g		Tor
3BL	XC6104C219MR	CMOS-IC	VDet 1.9V, 5%, Hst, ±Reset PPO, Wt=50ms, Rt=50ms	SOT-23-5	28xg	6g		Tor
3BL	XC6104C249MR	CMOS-IC	VDet 4.9V, 5%, Hst, ±Reset PPO, Wt=50ms, Rt=50ms	SOT-23-5	28xg	6g		Tor
3BM	XC6104C220MR	CMOS-IC	VDet 2.0V, 5%, Hst, ±Reset PPO, Wt=50ms, Rt=50ms	SOT-23-5	28xg	6g		Tor
3BM	XC6104C250MR	CMOS-IC	VDet 5.0V, 5%, Hst, ±Reset PPO, Wt=50ms, Rt=50ms	SOT-23-5	28xg	6g		Tor
3BN	XC6104C221MR	CMOS-IC	VDet 2.1V, 5%, Hst, ±Reset PPO, Wt=50ms, Rt=50ms	SOT-23-5	28xg	6g		Tor
3BP	XC6104C222MR	CMOS-IC	VDet 2.2V, 5%, Hst, ±Reset PPO, Wt=50ms, Rt=50ms	SOT-23-5	28xg	6g		Tor
3BR	XC6104C223MR	CMOS-IC	VDet 2.3V, 5%, Hst, ±Reset PPO, Wt=50ms, Rt=50ms	SOT-23-5	28xg	6g		Tor
3BS	XC6104C224MR	CMOS-IC	VDet 2.4V, 5%, Hst, ±Reset PPO, Wt=50ms, Rt=50ms	SOT-23-5	28xg	6g		Tor
3BT	XC6104C225MR	CMOS-IC	VDet 2.5V, 5%, Hst, ±Reset PPO, Wt=50ms, Rt=50ms	SOT-23-5	28xg	6g		Tor
3BU	XC6104C226MR	CMOS-IC	VDet 2.6V, 5%, Hst, ±Reset PPO, Wt=50ms, Rt=50ms	SOT-23-5	28xg	6g		Tor
3BV	XC6104C227MR	CMOS-IC	VDet 2.7V, 5%, Hst, ±Reset PPO, Wt=50ms, Rt=50ms	SOT-23-5	28xg	6g		Tor
3BX	XC6104C228MR	CMOS-IC	VDet 2.8V, 5%, Hst, ±Reset PPO, Wt=50ms, Rt=50ms	SOT-23-5	28xg	6g		Tor
3BY	XC6104C229MR	CMOS-IC	VDet 2.9V, 5%, Hst, ±Reset PPO, Wt=50ms, Rt=50ms	SOT-23-5	28xg	6g		Tor
3BZ	XC6104C230MR	CMOS-IC	VDet 3.0V, 5%, Hst, ±Reset PPO, Wt=50ms, Rt=50ms	SOT-23-5	28xg	6g		Tor
3C_	R3111N231A	CMOS-IC	Voltage Detector 2,3V±2.0%, Reset Push-pull output	SOT-23-5	28vdm	6g	VD7	Ric
3C_	RN5RL33AA	VR-IC	3.3V±2,5%, 150mA	SOT-23-5	28vu	6g	VR1	Ric
3C	RN5VD23CA	CMOS-IC	Voltage Detector 2,3V, Reset Open drain output	SOT-23-5	28vdo	6g	VD6	Ric
3C0	XC6104C331MR	CMOS-IC	VDet 3.1V, 5%, Hst, ±Reset PPO, Wt=100ms, Rt=50ms	SOT-23-5	28xg	6g		Tor
3C1	XC6104C332MR	CMOS-IC	VDet 3.2V, 5%, Hst, ±Reset PPO, Wt=100ms, Rt=50ms	SOT-23-5	28xg	6g		Tor
3C2	XC6104C333MR	CMOS-IC	VDet 3.3V, 5%, Hst, ±Reset PPO, Wt=100ms, Rt=50ms	SOT-23-5	28xg	6g		Tor
3C3	XC6104C334MR	CMOS-IC	VDet 3.4V, 5%, Hst, ±Reset PPO, Wt=100ms, Rt=50ms	SOT-23-5	28xg	6g		Tor
3C4	XC6104C335MR	CMOS-IC	VDet 3.5V, 5%, Hst, ±Reset PPO, Wt=100ms, Rt=50ms	SOT-23-5	28xg	6g		Tor
3C5	XC6104C336MR	CMOS-IC	VDet 3.6V, 5%, Hst, ±Reset PPO, Wt=100ms, Rt=50ms	SOT-23-5	28xg	6g		Tor
3C6	XC6104C337MR	CMOS-IC	VDet 3.7V, 5%, Hst, ±Reset PPO, Wt=100ms, Rt=50ms	SOT-23-5	28xg	6g		Tor
3C7	XC6104C338MR	CMOS-IC	VDet 3.8V, 5%, Hst, ±Reset PPO, Wt=100ms, Rt=50ms	SOT-23-5	28xg	6g		Tor
3C8	XC6104C339MR	CMOS-IC	VDet 3.9V, 5%, Hst, ±Reset PPO, Wt=100ms, Rt=50ms	SOT-23-5	28xg	6g		Tor
3C9	XC6104C340MR	CMOS-IC	VDet 4.0V, 5%, Hst, ±Reset PPO, Wt=100ms, Rt=50ms	SOT-23-5	28xg	6g		Tor
3CA	XC6104C341MR	CMOS-IC	VDet 4.1V, 5%, Hst, ±Reset PPO, Wt=100ms, Rt=50ms	SOT-23-5	28xg	6g		Tor
3CB	XC6104C342MR	CMOS-IC	VDet 4.2V, 5%, Hst, ±Reset PPO, Wt=100ms, Rt=50ms	SOT-23-5	28xg	6g		Tor
3CC	XC6104C343MR	CMOS-IC	VDet 4.3V, 5%, Hst, ±Reset PPO, Wt=100ms, Rt=50ms	SOT-23-5	28xg	6g		Tor
3CD	XC6104C344MR	CMOS-IC	VDet 4.4V, 5%, Hst, ±Reset PPO, Wt=100ms, Rt=50ms	SOT-23-5	28xg	6g		Tor
3CE	XC6104C345MR	CMOS-IC	VDet 4.5V, 5%, Hst, ±Reset PPO, Wt=100ms, Rt=50ms	SOT-23-5	28xg	6g		Tor
3CF	XC6104C316MR	CMOS-IC	VDet 1.6V, 5%, Hst, ±Reset PPO, Wt=100ms, Rt=50ms	SOT-23-5	28xg	6g		Tor
3CF	XC6104C346MR	CMOS-IC	VDet 4.6V, 5%, Hst, ±Reset PPO, Wt=100ms, Rt=50ms	SOT-23-5	28xg	6g		Tor
3CH	XC6104C317MR	CMOS-IC	VDet 1.7V, 5%, Hst, ±Reset PPO, Wt=100ms, Rt=50ms	SOT-23-5	28xg	6g		Tor
3CH	XC6104C347MR	CMOS-IC	VDet 4.7V, 5%, Hst, ±Reset PPO, Wt=100ms, Rt=50ms	SOT-23-5	28xg	6g		Tor
3CK	XC6104C318MR	CMOS-IC	VDet 1.8V, 5%, Hst, ±Reset PPO, Wt=100ms, Rt=50ms	SOT-23-5	28xg	6g		Tor
3CK	XC6104C348MR	CMOS-IC	VDet 4.8V, 5%, Hst, ±Reset PPO, Wt=100ms, Rt=50ms	SOT-23-5	28xg	6g		Tor
3CL	XC6104C319MR	CMOS-IC	VDet 1.9V, 5%, Hst, ±Reset PPO, Wt=100ms, Rt=50ms	SOT-23-5	28xg	6g		Tor
3CL	XC6104C349MR	CMOS-IC	VDet 4.9V, 5%, Hst, ±Reset PPO, Wt=100ms, Rt=50ms	SOT-23-5	28xg	6g		Tor
3CM	XC6104C320MR	CMOS-IC	VDet 2.0V, 5%, Hst, ±Reset PPO, Wt=100ms, Rt=50ms	SOT-23-5	28xg	6g		Tor
3CM	XC6104C350MR	CMOS-IC	VDet 5.0V, 5%, Hst, ±Reset PPO, Wt=100ms, Rt=50ms	SOT-23-5	28xg	6g		Tor
3CN	XC6104C321MR	CMOS-IC	VDet 2.1V, 5%, Hst, ±Reset PPO, Wt=100ms, Rt=50ms	SOT-23-5	28xg	6g		Tor
3CP	XC6104C322MR	CMOS-IC	VDet 2.2V, 5%, Hst, ±Reset PPO, Wt=100ms, Rt=50ms	SOT-23-5	28xg	6g		Tor
3CR	XC6104C323MR	CMOS-IC	VDet 2.3V, 5%, Hst, ±Reset PPO, Wt=100ms, Rt=50ms	SOT-23-5	28xg	6g		Tor
3CS	XC6104C324MR	CMOS-IC	VDet 2.4V, 5%, Hst, ±Reset PPO, Wt=100ms, Rt=50ms	SOT-23-5	28xg	6g		Tor
3CT	XC6104C325MR	CMOS-IC	VDet 2.5V, 5%, Hst, ±Reset PPO, Wt=100ms, Rt=50ms	SOT-23-5	28xg	6g		Tor
3CU	XC6104C326MR	CMOS-IC	VDet 2.6V, 5%, Hst, ±Reset PPO, Wt=100ms, Rt=50ms	SOT-23-5	28xg	6g		Tor
3CV	XC6104C327MR	CMOS-IC	VDet 2.7V, 5%, Hst, ±Reset PPO, Wt=100ms, Rt=50ms	SOT-23-5	28xg	6g		Tor
3CX	XC6104C328MR	CMOS-IC	VDet 2.8V, 5%, Hst, ±Reset PPO, Wt=100ms, Rt=50ms	SOT-23-5	28xg	6g		Tor
3CY	XC6104C329MR	CMOS-IC	VDet 2.9V, 5%, Hst, ±Reset PPO, Wt=100ms, Rt=50ms	SOT-23-5	28xg	6g		Tor
3CZ	XC6104C330MR	CMOS-IC	VDet 3.0V, 5%, Hst, ±Reset PPO, Wt=100ms, Rt=50ms	SOT-23-5	28xg	6g		Tor
3D	R3111N331A	CMOS-IC	Voltage Detector 3.3V±2.0%, Reset Push-pull output	SOT-23-5	28vdm	6g	VD7	Ric
3D	RN5RL43AA	VR-IC	4,3V±2,5%, 150mA	SOT-23-5	28vu	6g	VR1	Ric
3D	RN5VD33CA	CMOS-IC	Voltage Detector 3.3V, Reset Open drain output	SOT-23-5	28vdo	6g	VD6	Ric
3D0	XC6104C431MR	CMOS-IC	VDet 3.1V, 5%, Hst, ±Reset PPO, Wt=200ms, Rt=50ms	SOT-23-5	28xg	6g		Tor
3D1	XC6104C432MR	CMOS-IC	VDet 3.2V, 5%, Hst, ±Reset PPO, Wt=200ms, Rt=50ms	SOT-23-5	28xg	6g		Tor
3D2	XC6104C433MR	CMOS-IC	VDet 3.3V, 5%, Hst, ±Reset PPO, Wt=200ms, Rt=50ms	SOT-23-5	28xg	6g		Tor
3D3	XC6104C434MR	CMOS-IC	VDet 3.4V, 5%, Hst, ±Reset PPO, Wt=200ms, Rt=50ms	SOT-23-5	28xg	6g		Tor
3D4	XC6104C435MR	CMOS-IC	VDet 3.5V, 5%, Hst, ±Reset PPO, Wt=200ms, Rt=50ms	SOT-23-5	28xg	6g		Tor
3D5	XC6104C436MR	CMOS-IC	VDet 3.6V, 5%, Hst, ±Reset PPO, Wt=200ms, Rt=50ms	SOT-23-5	28xg	6g		Tor
3D6	XC6104C437MR	CMOS-IC	VDet 3.7V, 5%, Hst, ±Reset PPO, Wt=200ms, Rt=50ms	SOT-23-5	28xg	6g		Tor
3D7	XC6104C438MR	CMOS-IC	VDet 3.8V, 5%, Hst, ±Reset PPO, Wt=200ms, Rt=50ms	SOT-23-5	28xg	6g		Tor
3D8	XC6104C439MR	CMOS-IC	VDet 3.9V, 5%, Hst, ±Reset PPO, Wt=200ms, Rt=50ms	SOT-23-5	28xg	6g		Tor

SMD code	Type	Function	Short description	Case	Pin.	St.	Sch.	Mnf.
3D9	XC6104C440MR	CMOS-IC	VDet 4.0V, 5%, Hst, ±Reset PPO, Wt=200ms, Rt=50ms	SOT-23-5	28xg	6g		Tor
3DA	XC6104C441MR	CMOS-IC	VDet 4.1V, 5%, Hst, ±Reset PPO, Wt=200ms, Rt=50ms	SOT-23-5	28xg	6g		Tor
3DB	XC6104C442MR	CMOS-IC	VDet 4.2V, 5%, Hst, ±Reset PPO, Wt=200ms, Rt=50ms	SOT-23-5	28xg	6g		Tor
3DC	XC6104C443MR	CMOS-IC	VDet 4.3V, 5%, Hst, ±Reset PPO, Wt=200ms, Rt=50ms	SOT-23-5	28xg	6g		Tor
3DD	XC6104C444MR	CMOS-IC	VDet 4.4V, 5%, Hst, ±Reset PPO, Wt=200ms, Rt=50ms	SOT-23-5	28xg	6g		Tor
3DE	XC6104C445MR	CMOS-IC	VDet 4.5V, 5%, Hst, ±Reset PPO, Wt=200ms, Rt=50ms	SOT-23-5	28xg	6g		Tor
3DF	XC6104C416MR	CMOS-IC	VDet 1.6V, 5%, Hst, ±Reset PPO, Wt=200ms, Rt=50ms	SOT-23-5	28xg	6g		Tor
3DF	XC6104C446MR	CMOS-IC	VDet 4.6V, 5%, Hst, ±Reset PPO, Wt=200ms, Rt=50ms	SOT-23-5	28xg	6g		Tor
3DH	XC6104C417MR	CMOS-IC	VDet 1.7V, 5%, Hst, ±Reset PPO, Wt=200ms, Rt=50ms	SOT-23-5	28xg	6g		Tor
3DH	XC6104C447MR	CMOS-IC	VDet 4.7V, 5%, Hst, ±Reset PPO, Wt=200ms, Rt=50ms	SOT-23-5	28xg	6g		Tor
3DK	XC6104C418MR	CMOS-IC	VDet 1.8V, 5%, Hst, ±Reset PPO, Wt=200ms, Rt=50ms	SOT-23-5	28xg	6g		Tor
3DK	XC6104C448MR	CMOS-IC	VDet 4.8V, 5%, Hst, ±Reset PPO, Wt=200ms, Rt=50ms	SOT-23-5	28xg	6g		Tor
3DL	XC6104C419MR	CMOS-IC	VDet 1.9V, 5%, Hst, ±Reset PPO, Wt=200ms, Rt=50ms	SOT-23-5	28xg	6g		Tor
3DL	XC6104C449MR	CMOS-IC	VDet 4.9V, 5%, Hst, ±Reset PPO, Wt=200ms, Rt=50ms	SOT-23-5	28xg	6g		Tor
3DM	XC6104C420MR	CMOS-IC	VDet 2.0V, 5%, Hst, ±Reset PPO, Wt=200ms, Rt=50ms	SOT-23-5	28xg	6g		Tor
3DM	XC6104C450MR	CMOS-IC	VDet 5.0V, 5%, Hst, ±Reset PPO, Wt=200ms, Rt=50ms	SOT-23-5	28xg	6g		Tor
3DN	XC6104C421MR	CMOS-IC	VDet 2.1V, 5%, Hst, ±Reset PPO, Wt=200ms, Rt=50ms	SOT-23-5	28xg	6g		Tor
3DP	XC6104C422MR	CMOS-IC	VDet 2.2V, 5%, Hst, ±Reset PPO, Wt=200ms, Rt=50ms	SOT-23-5	28xg	6g		Tor
3DR	XC6104C423MR	CMOS-IC	VDet 2.3V, 5%, Hst, ±Reset PPO, Wt=200ms, Rt=50ms	SOT-23-5	28xg	6g		Tor
3DS	XC6104C424MR	CMOS-IC	VDet 2.4V, 5%, Hst, ±Reset PPO, Wt=200ms, Rt=50ms	SOT-23-5	28xg	6g		Tor
3DT	XC6104C425MR	CMOS-IC	VDet 2.5V, 5%, Hst, ±Reset PPO, Wt=200ms, Rt=50ms	SOT-23-5	28xg	6g		Tor
3DU	XC6104C426MR	CMOS-IC	VDet 2.6V, 5%, Hst, ±Reset PPO, Wt=200ms, Rt=50ms	SOT-23-5	28xg	6g		Tor
3DV	XC6104C427MR	CMOS-IC	VDet 2.7V, 5%, Hst, ±Reset PPO, Wt=200ms, Rt=50ms	SOT-23-5	28xg	6g		Tor
3DX	XC6104C428MR	CMOS-IC	VDet 2.8V, 5%, Hst, ±Reset PPO, Wt=200ms, Rt=50ms	SOT-23-5	28xg	6g		Tor
3DY	XC6104C429MR	CMOS-IC	VDet 2.9V, 5%, Hst, ±Reset PPO, Wt=200ms, Rt=50ms	SOT-23-5	28xg	6g		Tor
3DZ	XC6104C430MR	CMOS-IC	VDet 3.0V, 5%, Hst, ±Reset PPO, Wt=200ms, Rt=50ms	SOT-23-5	28xg	6g		Tor
3E	R3111N431A	CMOS-IC	Voltage Detector 4,3V±2.0%, Reset Push-pull output	SOT-23-5	28vdm	6g	VD7	Ric
3E	RN5RL53AA	VR-IC	5,3V±2,5%, 150mA	SOT-23-5	28vu	6g	VR1	Ric
3E	RN5VD43CA	CMOS-IC	Voltage Detector 4,3V, Reset Open drain output	SOT-23-5	28vdo	6g	VD6	Ric
3E0	XC6104C531MR	CMOS-IC	VDet 3.1V, 5%, Hst, ±Reset PPO, Wt=400ms, Rt=50ms	SOT-23-5	28xg	6g		Tor
3E1	XC6104C532MR	CMOS-IC	VDet 3.2V, 5%, Hst, ±Reset PPO, Wt=400ms, Rt=50ms	SOT-23-5	28xg	6g		Tor
3E2	XC6104C533MR	CMOS-IC	VDet 3.3V, 5%, Hst, ±Reset PPO, Wt=400ms, Rt=50ms	SOT-23-5	28xg	6g		Tor
3E3	XC6104C534MR	CMOS-IC	VDet 3.4V, 5%, Hst, ±Reset PPO, Wt=400ms, Rt=50ms	SOT-23-5	28xg	6g		Tor
3E4	XC6104C535MR	CMOS-IC	VDet 3.5V, 5%, Hst, ±Reset PPO, Wt=400ms, Rt=50ms	SOT-23-5	28xg	6g		Tor
3E5	XC6104C536MR	CMOS-IC	VDet 3.6V, 5%, Hst, ±Reset PPO, Wt=400ms, Rt=50ms	SOT-23-5	28xg	6g		Tor
3E6	XC6104C537MR	CMOS-IC	VDet 3.7V, 5%, Hst, ±Reset PPO, Wt=400ms, Rt=50ms	SOT-23-5	28xg	6g		Tor
3E7	XC6104C538MR	CMOS-IC	VDet 3.8V, 5%, Hst, ±Reset PPO, Wt=400ms, Rt=50ms	SOT-23-5	28xg	6g		Tor
3E8	XC6104C539MR	CMOS-IC	VDet 3.9V, 5%, Hst, ±Reset PPO, Wt=400ms, Rt=50ms	SOT-23-5	28xg	6g		Tor
3E9	XC6104C540MR	CMOS-IC	VDet 4.0V, 5%, Hst, ±Reset PPO, Wt=400ms, Rt=50ms	SOT-23-5	28xg	6g		Tor
3EA	XC6104C541MR	CMOS-IC	VDet 4.1V, 5%, Hst, ±Reset PPO, Wt=400ms, Rt=50ms	SOT-23-5	28xg	6g		Tor
3EB	XC6104C542MR	CMOS-IC	VDet 4.2V, 5%, Hst, ±Reset PPO, Wt=400ms, Rt=50ms	SOT-23-5	28xg	6g		Tor
3EC	XC6104C543MR	CMOS-IC	VDet 4.3V, 5%, Hst, ±Reset PPO, Wt=400ms, Rt=50ms	SOT-23-5	28xg	6g		Tor
3ED	XC6104C544MR	CMOS-IC	VDet 4.4V, 5%, Hst, ±Reset PPO, Wt=400ms, Rt=50ms	SOT-23-5	28xg	6g		Tor
3EE	XC6104C545MR	CMOS-IC	VDet 4.5V, 5%, Hst, ±Reset PPO, Wt=400ms, Rt=50ms	SOT-23-5	28xg	6g		Tor
3EF	XC6104C516MR	CMOS-IC	VDet 1.6V, 5%, Hst, ±Reset PPO, Wt=400ms, Rt=50ms	SOT-23-5	28xg	6g		Tor
3EF	XC6104C546MR	CMOS-IC	VDet 4.6V, 5%, Hst, ±Reset PPO, Wt=400ms, Rt=50ms	SOT-23-5	28xg	6g		Tor
3EH	XC6104C517MR	CMOS-IC	VDet 1.7V, 5%, Hst, ±Reset PPO, Wt=400ms, Rt=50ms	SOT-23-5	28xg	6g		Tor
3EH	XC6104C547MR	CMOS-IC	VDet 4.7V, 5%, Hst, ±Reset PPO, Wt=400ms, Rt=50ms	SOT-23-5	28xg	6g		Tor
3EK	XC6104C518MR	CMOS-IC	VDet 1.8V, 5%, Hst, ±Reset PPO, Wt=400ms, Rt=50ms	SOT-23-5	28xg	6g		Tor
3EK	XC6104C548MR	CMOS-IC	VDet 4.8V, 5%, Hst, ±Reset PPO, Wt=400ms, Rt=50ms	SOT-23-5	28xg	6g		Tor
3EL	XC6104C519MR	CMOS-IC	VDet 1.9V, 5%, Hst, ±Reset PPO, Wt=400ms, Rt=50ms	SOT-23-5	28xg	6g		Tor
3EL	XC6104C549MR	CMOS-IC	VDet 4.9V, 5%, Hst, ±Reset PPO, Wt=400ms, Rt=50ms	SOT-23-5	28xg	6g		Tor
3EM	XC6104C520MR	CMOS-IC	VDet 2.0V, 5%, Hst, ±Reset PPO, Wt=400ms, Rt=50ms	SOT-23-5	28xg	6g		Tor
3EM	XC6104C550MR	CMOS-IC	VDet 5.0V, 5%, Hst, ±Reset PPO, Wt=400ms, Rt=50ms	SOT-23-5	28xg	6g		Tor
3EN	XC6104C521MR	CMOS-IC	VDet 2.1V, 5%, Hst, ±Reset PPO, Wt=400ms, Rt=50ms	SOT-23-5	28xg	6g		Tor
3EP	XC6104C522MR	CMOS-IC	VDet 2.2V, 5%, Hst, ±Reset PPO, Wt=400ms, Rt=50ms	SOT-23-5	28xg	6g		Tor
3ER	XC6104C523MR	CMOS-IC	VDet 2.3V, 5%, Hst, ±Reset PPO, Wt=400ms, Rt=50ms	SOT-23-5	28xg	6g		Tor
3ES	XC6104C524MR	CMOS-IC	VDet 2.4V, 5%, Hst, ±Reset PPO, Wt=400ms, Rt=50ms	SOT-23-5	28xg	6g		Tor
3ET	XC6104C525MR	CMOS-IC	VDet 2.5V, 5%, Hst, ±Reset PPO, Wt=400ms, Rt=50ms	SOT-23-5	28xg	6g		Tor
3EU	XC6104C526MR	CMOS-IC	VDet 2.6V, 5%, Hst, ±Reset PPO, Wt=400ms, Rt=50ms	SOT-23-5	28xg	6g		Tor
3EV	XC6104C527MR	CMOS-IC	VDet 2.7V, 5%, Hst, ±Reset PPO, Wt=400ms, Rt=50ms	SOT-23-5	28xg	6g		Tor
3EX	XC6104C528MR	CMOS-IC	VDet 2.8V, 5%, Hst, ±Reset PPO, Wt=400ms, Rt=50ms	SOT-23-5	28xg	6g		Tor
3EY	XC6104C529MR	CMOS-IC	VDet 2.9V, 5%, Hst, ±Reset PPO, Wt=400ms, Rt=50ms	SOT-23-5	28xg	6g		Tor
3EZ	XC6104C530MR	CMOS-IC	VDet 3.0V, 5%, Hst, ±Reset PPO, Wt=400ms, Rt=50ms	SOT-23-5	28xg	6g		Tor
3F	R3111N531A	CMOS-IC	Voltage Detector 5,3V±2.0%, Reset Push-pull output	SOT-23-5	28vdm	6g	VD7	Ric
3F	RN5VD53CA	CMOS-IC	Voltage Detector 5,3V, Reset Open drain output	SOT-23-5	28vdo	6g	VD6	Ric
3F0	XC6104C631MR	CMOS-IC	VDet 3.1V, 5%, Hst, ±Reset PPO, Wt=1.6s, Rt=50ms	SOT-23-5	28xg	6g		Tor
3F1	XC6104C632MR	CMOS-IC	VDet 3.2V, 5%, Hst, ±Reset PPO, Wt=1.6s, Rt=50ms	SOT-23-5	28xg	6g		Tor
3F2	XC6104C633MR	CMOS-IC	VDet 3.3V, 5%, Hst, ±Reset PPO, Wt=1.6s, Rt=50ms	SOT-23-5	28xg	6g		Tor
3F3	XC6104C634MR	CMOS-IC	VDet 3.4V, 5%, Hst, ±Reset PPO, Wt=1.6s, Rt=50ms	SOT-23-5	28xg	6g		Tor
3F4	XC6104C635MR	CMOS-IC	VDet 3.5V, 5%, Hst, ±Reset PPO, Wt=1.6s, Rt=50ms	SOT-23-5	28xg	6g		Tor
3F5	XC6104C636MR	CMOS-IC	VDet 3.6V, 5%, Hst, ±Reset PPO, Wt=1.6s, Rt=50ms	SOT-23-5	28xg	6g		Tor
3F6	XC6104C637MR	CMOS-IC	VDet 3.7V, 5%, Hst, ±Reset PPO, Wt=1.6s, Rt=50ms	SOT-23-5	28xg	6g		Tor
3F7	XC6104C638MR	CMOS-IC	VDet 3.8V, 5%, Hst, ±Reset PPO, Wt=1.6s, Rt=50ms	SOT-23-5	28xg	6g		Tor
3F8	XC6104C639MR	CMOS-IC	VDet 3.9V, 5%, Hst, ±Reset PPO, Wt=1.6s, Rt=50ms	SOT-23-5	28xg	6g		Tor

SMD code	Type	Function	Short description	Case	Pin.	St.	Sch.	Mnf.
3F9	XC6104C640MR	CMOS-IC	VDet 4.0V, 5%, Hst, ±Reset PPO, Wt=1.6s, Rt=50ms	SOT-23-5	28xg	6g		Tor
3FA	XC6104C641MR	CMOS-IC	VDet 4.1V, 5%, Hst, ±Reset PPO, Wt=1.6s, Rt=50ms	SOT-23-5	28xg	6g		Tor
3FB	XC6104C642MR	CMOS-IC	VDet 4.2V, 5%, Hst, ±Reset PPO, Wt=1.6s, Rt=50ms	SOT-23-5	28xg	6g		Tor
3FC	XC6104C643MR	CMOS-IC	VDet 4.3V, 5%, Hst, ±Reset PPO, Wt=1.6s, Rt=50ms	SOT-23-5	28xg	6g		Tor
3FD	XC6104C644MR	CMOS-IC	VDet 4.4V, 5%, Hst, ±Reset PPO, Wt=1.6s, Rt=50ms	SOT-23-5	28xg	6g		Tor
3FE	XC6104C645MR	CMOS-IC	VDet 4.5V, 5%, Hst, ±Reset PPO, Wt=1.6s, Rt=50ms	SOT-23-5	28xg	6g		Tor
3FF	XC6104C616MR	CMOS-IC	VDet 1.6V, 5%, Hst, ±Reset PPO, Wt=1.6s, Rt=50ms	SOT-23-5	28xg	6g		Tor
3FF	XC6104C646MR	CMOS-IC	VDet 4.6V, 5%, Hst, ±Reset PPO, Wt=1.6s, Rt=50ms	SOT-23-5	28xg	6g		Tor
3FH	XC6104C617MR	CMOS-IC	VDet 1.7V, 5%, Hst, ±Reset PPO, Wt=1.6s, Rt=50ms	SOT-23-5	28xg	6g		Tor
3FH	XC6104C647MR	CMOS-IC	VDet 4.7V, 5%, Hst, ±Reset PPO, Wt=1.6s, Rt=50ms	SOT-23-5	28xg	6g		Tor
3FK	XC6104C618MR	CMOS-IC	VDet 1.8V, 5%, Hst, ±Reset PPO, Wt=1.6s, Rt=50ms	SOT-23-5	28xg	6g		Tor
3FK	XC6104C648MR	CMOS-IC	VDet 4.8V, 5%, Hst, ±Reset PPO, Wt=1.6s, Rt=50ms	SOT-23-5	28xg	6g		Tor
3FL	XC6104C619MR	CMOS-IC	VDet 1.9V, 5%, Hst, ±Reset PPO, Wt=1.6s, Rt=50ms	SOT-23-5	28xg	6g		Tor
3FL	XC6104C649MR	CMOS-IC	VDet 4.9V, 5%, Hst, ±Reset PPO, Wt=1.6s, Rt=50ms	SOT-23-5	28xg	6g		Tor
3FM	XC6104C620MR	CMOS-IC	VDet 2.0V, 5%, Hst, ±Reset PPO, Wt=1.6s, Rt=50ms	SOT-23-5	28xg	6g		Tor
3FM	XC6104C650MR	CMOS-IC	VDet 5.0V, 5%, Hst, ±Reset PPO, Wt=1.6s, Rt=50ms	SOT-23-5	28xg	6g		Tor
3FN	XC6104C621MR	CMOS-IC	VDet 2.1V, 5%, Hst, ±Reset PPO, Wt=1.6s, Rt=50ms	SOT-23-5	28xg	6g		Tor
3FP	XC6104C622MR	CMOS-IC	VDet 2.2V, 5%, Hst, ±Reset PPO, Wt=1.6s, Rt=50ms	SOT-23-5	28xg	6g		Tor
3FR	XC6104C623MR	CMOS-IC	VDet 2.3V, 5%, Hst, ±Reset PPO, Wt=1.6s, Rt=50ms	SOT-23-5	28xg	6g		Tor
3FS	XC6104C624MR	CMOS-IC	VDet 2.4V, 5%, Hst, ±Reset PPO, Wt=1.6s, Rt=50ms	SOT-23-5	28xg	6g		Tor
3FT	XC6104C625MR	CMOS-IC	VDet 2.5V, 5%, Hst, ±Reset PPO, Wt=1.6s, Rt=50ms	SOT-23-5	28xg	6g		Tor
3FU	XC6104C626MR	CMOS-IC	VDet 2.6V, 5%, Hst, ±Reset PPO, Wt=1.6s, Rt=50ms	SOT-23-5	28xg	6g		Tor
3FV	XC6104C627MR	CMOS-IC	VDet 2.7V, 5%, Hst, ±Reset PPO, Wt=1.6s, Rt=50ms	SOT-23-5	28xg	6g		Tor
3FX	XC6104C628MR	CMOS-IC	VDet 2.8V, 5%, Hst, ±Reset PPO, Wt=1.6s, Rt=50ms	SOT-23-5	28xg	6g		Tor
3FY	XC6104C629MR	CMOS-IC	VDet 2.9V, 5%, Hst, ±Reset PPO, Wt=1.6s, Rt=50ms	SOT-23-5	28xg	6g		Tor
3FZ	XC6104C630MR	CMOS-IC	VDet 3.0V, 5%, Hst, ±Reset PPO, Wt=1.6s, Rt=50ms	SOT-23-5	28xg	6g		Tor
3H0	XC6104D331MR	CMOS-IC	VDet 3.1V, 5%, Hst, ±Reset PPO, Wt=100ms, Rt=100ms	SOT-23-5	28xg	6g		Tor
3H1	XC6104D332MR	CMOS-IC	VDet 3.2V, 5%, Hst, ±Reset PPO, Wt=100ms, Rt=100ms	SOT-23-5	28xg	6g		Tor
3H2	XC6104D333MR	CMOS-IC	VDet 3.3V, 5%, Hst, ±Reset PPO, Wt=100ms, Rt=100ms	SOT-23-5	28xg	6g		Tor
3H3	XC6104D334MR	CMOS-IC	VDet 3.4V, 5%, Hst, ±Reset PPO, Wt=100ms, Rt=100ms	SOT-23-5	28xg	6g		Tor
3H4	XC6104D335MR	CMOS-IC	VDet 3.5V, 5%, Hst, ±Reset PPO, Wt=100ms, Rt=100ms	SOT-23-5	28xg	6g		Tor
3H5	XC6104D336MR	CMOS-IC	VDet 3.6V, 5%, Hst, ±Reset PPO, Wt=100ms, Rt=100ms	SOT-23-5	28xg	6g		Tor
3H6	XC6104D337MR	CMOS-IC	VDet 3.7V, 5%, Hst, ±Reset PPO, Wt=100ms, Rt=100ms	SOT-23-5	28xg	6g		Tor
3H7	XC6104D338MR	CMOS-IC	VDet 3.8V, 5%, Hst, ±Reset PPO, Wt=100ms, Rt=100ms	SOT-23-5	28xg	6g		Tor
3H8	XC6104D339MR	CMOS-IC	VDet 3.9V, 5%, Hst, ±Reset PPO, Wt=100ms, Rt=100ms	SOT-23-5	28xg	6g		Tor
3H9	XC6104D340MR	CMOS-IC	VDet 4.0V, 5%, Hst, ±Reset PPO, Wt=100ms, Rt=100ms	SOT-23-5	28xg	6g		Tor
3HA	XC6104D341MR	CMOS-IC	VDet 4.1V, 5%, Hst, ±Reset PPO, Wt=100ms, Rt=100ms	SOT-23-5	28xg	6g		Tor
3HB	XC6104D342MR	CMOS-IC	VDet 4.2V, 5%, Hst, ±Reset PPO, Wt=100ms, Rt=100ms	SOT-23-5	28xg	6g		Tor
3HC	XC6104D343MR	CMOS-IC	VDet 4.3V, 5%, Hst, ±Reset PPO, Wt=100ms, Rt=100ms	SOT-23-5	28xg	6g		Tor
3HD	XC6104D344MR	CMOS-IC	VDet 4.4V, 5%, Hst, ±Reset PPO, Wt=100ms, Rt=100ms	SOT-23-5	28xg	6g		Tor
3HE	XC6104D345MR	CMOS-IC	VDet 4.5V, 5%, Hst, ±Reset PPO, Wt=100ms, Rt=100ms	SOT-23-5	28xg	6g		Tor
3HF	XC6104D316MR	CMOS-IC	VDet 1.6V, 5%, Hst, ±Reset PPO, Wt=100ms, Rt=100ms	SOT-23-5	28xg	6g		Tor
3HF	XC6104D346MR	CMOS-IC	VDet 4.6V, 5%, Hst, ±Reset PPO, Wt=100ms, Rt=100ms	SOT-23-5	28xg	6g		Tor
3HH	XC6104D317MR	CMOS-IC	VDet 1.7V, 5%, Hst, ±Reset PPO, Wt=100ms, Rt=100ms	SOT-23-5	28xg	6g		Tor
3HH	XC6104D347MR	CMOS-IC	VDet 4.7V, 5%, Hst, ±Reset PPO, Wt=100ms, Rt=100ms	SOT-23-5	28xg	6g		Tor
3HK	XC6104D318MR	CMOS-IC	VDet 1.8V, 5%, Hst, ±Reset PPO, Wt=100ms, Rt=100ms	SOT-23-5	28xg	6g		Tor
3HK	XC6104D348MR	CMOS-IC	VDet 4.8V, 5%, Hst, ±Reset PPO, Wt=100ms, Rt=100ms	SOT-23-5	28xg	6g		Tor
3HL	XC6104D319MR	CMOS-IC	VDet 1.9V, 5%, Hst, ±Reset PPO, Wt=100ms, Rt=100ms	SOT-23-5	28xg	6g		Tor
3HL	XC6104D349MR	CMOS-IC	VDet 4.9V, 5%, Hst, ±Reset PPO, Wt=100ms, Rt=100ms	SOT-23-5	28xg	6g		Tor
3HM	XC6104D320MR	CMOS-IC	VDet 2.0V, 5%, Hst, ±Reset PPO, Wt=100ms, Rt=100ms	SOT-23-5	28xg	6g		Tor
3HM	XC6104D350MR	CMOS-IC	VDet 5.0V, 5%, Hst, ±Reset PPO, Wt=100ms, Rt=100ms	SOT-23-5	28xg	6g		Tor
3HN	XC6104D321MR	CMOS-IC	VDet 2.1V, 5%, Hst, ±Reset PPO, Wt=100ms, Rt=100ms	SOT-23-5	28xg	6g		Tor
3HP	XC6104D322MR	CMOS-IC	VDet 2.2V, 5%, Hst, ±Reset PPO, Wt=100ms, Rt=100ms	SOT-23-5	28xg	6g		Tor
3HR	XC6104D323MR	CMOS-IC	VDet 2.3V, 5%, Hst, ±Reset PPO, Wt=100ms, Rt=100ms	SOT-23-5	28xg	6g		Tor
3HS	XC6104D324MR	CMOS-IC	VDet 2.4V, 5%, Hst, ±Reset PPO, Wt=100ms, Rt=100ms	SOT-23-5	28xg	6g		Tor
3HT	XC6104D325MR	CMOS-IC	VDet 2.5V, 5%, Hst, ±Reset PPO, Wt=100ms, Rt=100ms	SOT-23-5	28xg	6g		Tor
3HU	XC6104D326MR	CMOS-IC	VDet 2.6V, 5%, Hst, ±Reset PPO, Wt=100ms, Rt=100ms	SOT-23-5	28xg	6g		Tor
3HV	XC6104D327MR	CMOS-IC	VDet 2.7V, 5%, Hst, ±Reset PPO, Wt=100ms, Rt=100ms	SOT-23-5	28xg	6g		Tor
3HX	XC6104D328MR	CMOS-IC	VDet 2.8V, 5%, Hst, ±Reset PPO, Wt=100ms, Rt=100ms	SOT-23-5	28xg	6g		Tor
3HY	XC6104D329MR	CMOS-IC	VDet 2.9V, 5%, Hst, ±Reset PPO, Wt=100ms, Rt=100ms	SOT-23-5	28xg	6g		Tor
3HZ	XC6104D330MR	CMOS-IC	VDet 3.0V, 5%, Hst, ±Reset PPO, Wt=100ms, Rt=100ms	SOT-23-5	28xg	6g		Tor
3J	R3111N131C	CMOS-IC	Voltage Detector 1,3V±2.0%, Reset Open drain output	SOT-23-5	28vdm	6g	VD6	Ric
3K	R3111N231C	CMOS-IC	Voltage Detector 2,3V±2.0%, Reset Open drain output	SOT-23-5	28vdm	6g	VD6	Ric
3K0	XC6104D431MR	CMOS-IC	VDet 3.1V, 5%, Hst, ±Reset PPO, Wt=200ms, Rt=100ms	SOT-23-5	28xg	6g		Tor
3K1	XC6104D432MR	CMOS-IC	VDet 3.2V, 5%, Hst, ±Reset PPO, Wt=200ms, Rt=100ms	SOT-23-5	28xg	6g		Tor
3K2	XC6104D433MR	CMOS-IC	VDet 3.3V, 5%, Hst, ±Reset PPO, Wt=200ms, Rt=100ms	SOT-23-5	28xg	6g		Tor
3K3	XC6104D434MR	CMOS-IC	VDet 3.4V, 5%, Hst, ±Reset PPO, Wt=200ms, Rt=100ms	SOT-23-5	28xg	6g		Tor
3K4	XC6104D435MR	CMOS-IC	VDet 3.5V, 5%, Hst, ±Reset PPO, Wt=200ms, Rt=100ms	SOT-23-5	28xg	6g		Tor
3K5	XC6104D436MR	CMOS-IC	VDet 3.6V, 5%, Hst, ±Reset PPO, Wt=200ms, Rt=100ms	SOT-23-5	28xg	6g		Tor
3K6	XC6104D437MR	CMOS-IC	VDet 3.7V, 5%, Hst, ±Reset PPO, Wt=200ms, Rt=100ms	SOT-23-5	28xg	6g		Tor
3K7	XC6104D438MR	CMOS-IC	VDet 3.8V, 5%, Hst, ±Reset PPO, Wt=200ms, Rt=100ms	SOT-23-5	28xg	6g		Tor
3K8	XC6104D439MR	CMOS-IC	VDet 3.9V, 5%, Hst, ±Reset PPO, Wt=200ms, Rt=100ms	SOT-23-5	28xg	6g		Tor
3K9	XC6104D440MR	CMOS-IC	VDet 4.0V, 5%, Hst, ±Reset PPO, Wt=200ms, Rt=100ms	SOT-23-5	28xg	6g		Tor
3KA	XC6104D441MR	CMOS-IC	VDet 4.1V, 5%, Hst, ±Reset PPO, Wt=200ms, Rt=100ms	SOT-23-5	28xg	6g		Tor
3KB	XC6104D442MR	CMOS-IC	VDet 4.2V, 5%, Hst, ±Reset PPO, Wt=200ms, Rt=100ms	SOT-23-5	28xg	6g		Tor

SMD code	Type	Function	Short description	Case	Pin.	St.	Sch.	Mnf.
3KC	XC6104D443MR	CMOS-IC	VDet 4.3V, 5%, Hst, ±Reset PPO, Wt=200ms, Rt=100ms	SOT-23-5	28xg	6g		Tor
3KD	XC6104D444MR	CMOS-IC	VDet 4.4V, 5%, Hst, ±Reset PPO, Wt=200ms, Rt=100ms	SOT-23-5	28xg	6g		Tor
3KE	XC6104D445MR	CMOS-IC	VDet 4.5V, 5%, Hst, ±Reset PPO, Wt=200ms, Rt=100ms	SOT-23-5	28xg	6g		Tor
3KF	XC6104D416MR	CMOS-IC	VDet 1.6V, 5%, Hst, ±Reset PPO, Wt=200ms, Rt=100ms	SOT-23-5	28xg	6g		Tor
3KF	XC6104D446MR	CMOS-IC	VDet 4.6V, 5%, Hst, ±Reset PPO, Wt=200ms, Rt=100ms	SOT-23-5	28xg	6g		Tor
3KH	XC6104D417MR	CMOS-IC	VDet 1.7V, 5%, Hst, ±Reset PPO, Wt=200ms, Rt=100ms	SOT-23-5	28xg	6g		Tor
3KH	XC6104D447MR	CMOS-IC	VDet 4.7V, 5%, Hst, ±Reset PPO, Wt=200ms, Rt=100ms	SOT-23-5	28xg	6g		Tor
3KK	XC6104D418MR	CMOS-IC	VDet 1.8V, 5%, Hst, ±Reset PPO, Wt=200ms, Rt=100ms	SOT-23-5	28xg	6g		Tor
3KK	XC6104D448MR	CMOS-IC	VDet 4.8V, 5%, Hst, ±Reset PPO, Wt=200ms, Rt=100ms	SOT-23-5	28xg	6g		Tor
3KL	XC6104D419MR	CMOS-IC	VDet 1.9V, 5%, Hst, ±Reset PPO, Wt=200ms, Rt=100ms	SOT-23-5	28xg	6g		Tor
3KL	XC6104D449MR	CMOS-IC	VDet 4.9V, 5%, Hst, ±Reset PPO, Wt=200ms, Rt=100ms	SOT-23-5	28xg	6g		Tor
3KM	XC6104D420MR	CMOS-IC	VDet 2.0V, 5%, Hst, ±Reset PPO, Wt=200ms, Rt=100ms	SOT-23-5	28xg	6g		Tor
3KM	XC6104D450MR	CMOS-IC	VDet 5.0V, 5%, Hst, ±Reset PPO, Wt=200ms, Rt=100ms	SOT-23-5	28xg	6g		Tor
3KN	XC6104D421MR	CMOS-IC	VDet 2.1V, 5%, Hst, ±Reset PPO, Wt=200ms, Rt=100ms	SOT-23-5	28xg	6g		Tor
3KP	XC6104D422MR	CMOS-IC	VDet 2.2V, 5%, Hst, ±Reset PPO, Wt=200ms, Rt=100ms	SOT-23-5	28xg	6g		Tor
3KR	XC6104D423MR	CMOS-IC	VDet 2.3V, 5%, Hst, ±Reset PPO, Wt=200ms, Rt=100ms	SOT-23-5	28xg	6g		Tor
3KS	XC6104D424MR	CMOS-IC	VDet 2.4V, 5%, Hst, ±Reset PPO, Wt=200ms, Rt=100ms	SOT-23-5	28xg	6g		Tor
3KT	XC6104D425MR	CMOS-IC	VDet 2.5V, 5%, Hst, ±Reset PPO, Wt=200ms, Rt=100ms	SOT-23-5	28xg	6g		Tor
3KU	XC6104D426MR	CMOS-IC	VDet 2.6V, 5%, Hst, ±Reset PPO, Wt=200ms, Rt=100ms	SOT-23-5	28xg	6g		Tor
3KV	XC6104D427MR	CMOS-IC	VDet 2.7V, 5%, Hst, ±Reset PPO, Wt=200ms, Rt=100ms	SOT-23-5	28xg	6g		Tor
3KX	XC6104D428MR	CMOS-IC	VDet 2.8V, 5%, Hst, ±Reset PPO, Wt=200ms, Rt=100ms	SOT-23-5	28xg	6g		Tor
3KY	XC6104D429MR	CMOS-IC	VDet 2.9V, 5%, Hst, ±Reset PPO, Wt=200ms, Rt=100ms	SOT-23-5	28xg	6g		Tor
3KZ	XC6104D430MR	CMOS-IC	VDet 3.0V, 5%, Hst, ±Reset PPO, Wt=200ms, Rt=100ms	SOT-23-5	28xg	6g		Tor
3L	R3111N331C	CMOS-IC	Voltage Detector 3.3V±2.0%, Reset Open drain output	SOT-23-5	28vdm	6g	VD6	Ric
3L0	XC6104D531MR	CMOS-IC	VDet 3.1V, 5%, Hst, ±Reset PPO, Wt=400ms, Rt=100ms	SOT-23-5	28xg	6g		Tor
3L1	XC6104D532MR	CMOS-IC	VDet 3.2V, 5%, Hst, ±Reset PPO, Wt=400ms, Rt=100ms	SOT-23-5	28xg	6g		Tor
3L2	XC6104D533MR	CMOS-IC	VDet 3.3V, 5%, Hst, ±Reset PPO, Wt=400ms, Rt=100ms	SOT-23-5	28xg	6g		Tor
3L3	XC6104D534MR	CMOS-IC	VDet 3.4V, 5%, Hst, ±Reset PPO, Wt=400ms, Rt=100ms	SOT-23-5	28xg	6g		Tor
3L4	XC6104D535MR	CMOS-IC	VDet 3.5V, 5%, Hst, ±Reset PPO, Wt=400ms, Rt=100ms	SOT-23-5	28xg	6g		Tor
3L5	XC6104D536MR	CMOS-IC	VDet 3.6V, 5%, Hst, ±Reset PPO, Wt=400ms, Rt=100ms	SOT-23-5	28xg	6g		Tor
3L6	XC6104D537MR	CMOS-IC	VDet 3.7V, 5%, Hst, ±Reset PPO, Wt=400ms, Rt=100ms	SOT-23-5	28xg	6g		Tor
3L7	XC6104D538MR	CMOS-IC	VDet 3.8V, 5%, Hst, ±Reset PPO, Wt=400ms, Rt=100ms	SOT-23-5	28xg	6g		Tor
3L8	XC6104D539MR	CMOS-IC	VDet 3.9V, 5%, Hst, ±Reset PPO, Wt=400ms, Rt=100ms	SOT-23-5	28xg	6g		Tor
3L9	XC6104D540MR	CMOS-IC	VDet 4.0V, 5%, Hst, ±Reset PPO, Wt=400ms, Rt=100ms	SOT-23-5	28xg	6g		Tor
3LA	XC6104D541MR	CMOS-IC	VDet 4.1V, 5%, Hst, ±Reset PPO, Wt=400ms, Rt=100ms	SOT-23-5	28xg	6g		Tor
3LB	XC6104D542MR	CMOS-IC	VDet 4.2V, 5%, Hst, ±Reset PPO, Wt=400ms, Rt=100ms	SOT-23-5	28xg	6g		Tor
3LC	XC6104D543MR	CMOS-IC	VDet 4.3V, 5%, Hst, ±Reset PPO, Wt=400ms, Rt=100ms	SOT-23-5	28xg	6g		Tor
3LD	XC6104D544MR	CMOS-IC	VDet 4.4V, 5%, Hst, ±Reset PPO, Wt=400ms, Rt=100ms	SOT-23-5	28xg	6g		Tor
3LE	XC6104D545MR	CMOS-IC	VDet 4.5V, 5%, Hst, ±Reset PPO, Wt=400ms, Rt=100ms	SOT-23-5	28xg	6g		Tor
3LF	XC6104D516MR	CMOS-IC	VDet 1.6V, 5%, Hst, ±Reset PPO, Wt=400ms, Rt=100ms	SOT-23-5	28xg	6g		Tor
3LF	XC6104D546MR	CMOS-IC	VDet 4.6V, 5%, Hst, ±Reset PPO, Wt=400ms, Rt=100ms	SOT-23-5	28xg	6g		Tor
3LH	XC6104D517MR	CMOS-IC	VDet 1.7V, 5%, Hst, ±Reset PPO, Wt=400ms, Rt=100ms	SOT-23-5	28xg	6g		Tor
3LH	XC6104D547MR	CMOS-IC	VDet 4.7V, 5%, Hst, ±Reset PPO, Wt=400ms, Rt=100ms	SOT-23-5	28xg	6g		Tor
3LK	XC6104D518MR	CMOS-IC	VDet 1.8V, 5%, Hst, ±Reset PPO, Wt=400ms, Rt=100ms	SOT-23-5	28xg	6g		Tor
3LK	XC6104D548MR	CMOS-IC	VDet 4.8V, 5%, Hst, ±Reset PPO, Wt=400ms, Rt=100ms	SOT-23-5	28xg	6g		Tor
3LL	XC6104D519MR	CMOS-IC	VDet 1.9V, 5%, Hst, ±Reset PPO, Wt=400ms, Rt=100ms	SOT-23-5	28xg	6g		Tor
3LL	XC6104D549MR	CMOS-IC	VDet 4.9V, 5%, Hst, ±Reset PPO, Wt=400ms, Rt=100ms	SOT-23-5	28xg	6g		Tor
3LM	XC6104D520MR	CMOS-IC	VDet 2.0V, 5%, Hst, ±Reset PPO, Wt=400ms, Rt=100ms	SOT-23-5	28xg	6g		Tor
3LM	XC6104D550MR	CMOS-IC	VDet 5.0V, 5%, Hst, ±Reset PPO, Wt=400ms, Rt=100ms	SOT-23-5	28xg	6g		Tor
3LN	XC6104D521MR	CMOS-IC	VDet 2.1V, 5%, Hst, ±Reset PPO, Wt=400ms, Rt=100ms	SOT-23-5	28xg	6g		Tor
3LP	XC6104D522MR	CMOS-IC	VDet 2.2V, 5%, Hst, ±Reset PPO, Wt=400ms, Rt=100ms	SOT-23-5	28xg	6g		Tor
3LR	XC6104D523MR	CMOS-IC	VDet 2.3V, 5%, Hst, ±Reset PPO, Wt=400ms, Rt=100ms	SOT-23-5	28xg	6g		Tor
3LS	XC6104D524MR	CMOS-IC	VDet 2.4V, 5%, Hst, ±Reset PPO, Wt=400ms, Rt=100ms	SOT-23-5	28xg	6g		Tor
3LT	XC6104D525MR	CMOS-IC	VDet 2.5V, 5%, Hst, ±Reset PPO, Wt=400ms, Rt=100ms	SOT-23-5	28xg	6g		Tor
3LU	XC6104D526MR	CMOS-IC	VDet 2.6V, 5%, Hst, ±Reset PPO, Wt=400ms, Rt=100ms	SOT-23-5	28xg	6g		Tor
3LV	XC6104D527MR	CMOS-IC	VDet 2.7V, 5%, Hst, ±Reset PPO, Wt=400ms, Rt=100ms	SOT-23-5	28xg	6g		Tor
3LX	XC6104D528MR	CMOS-IC	VDet 2.8V, 5%, Hst, ±Reset PPO, Wt=400ms, Rt=100ms	SOT-23-5	28xg	6g		Tor
3LY	XC6104D529MR	CMOS-IC	VDet 2.9V, 5%, Hst, ±Reset PPO, Wt=400ms, Rt=100ms	SOT-23-5	28xg	6g		Tor
3LZ	XC6104D530MR	CMOS-IC	VDet 3.0V, 5%, Hst, ±Reset PPO, Wt=400ms, Rt=100ms	SOT-23-5	28xg	6g		Tor
3M	R3111N431C	CMOS-IC	Voltage Detector 4,3V±2.0%, Reset Open drain output	SOT-23-5	28vdm	6g	VD6	Ric
3M0	XC6104D631MR	CMOS-IC	VDet 3.1V, 5%, Hst, ±Reset PPO, Wt=1.6s, Rt=100ms	SOT-23-5	28xg	6g		Tor
3M1	XC6104D632MR	CMOS-IC	VDet 3.2V, 5%, Hst, ±Reset PPO, Wt=1.6s, Rt=100ms	SOT-23-5	28xg	6g		Tor
3M2	XC6104D633MR	CMOS-IC	VDet 3.3V, 5%, Hst, ±Reset PPO, Wt=1.6s, Rt=100ms	SOT-23-5	28xg	6g		Tor
3M3	XC6104D634MR	CMOS-IC	VDet 3.4V, 5%, Hst, ±Reset PPO, Wt=1.6s, Rt=100ms	SOT-23-5	28xg	6g		Tor
3M4	XC6104D635MR	CMOS-IC	VDet 3.5V, 5%, Hst, ±Reset PPO, Wt=1.6s, Rt=100ms	SOT-23-5	28xg	6g		Tor
3M5	XC6104D636MR	CMOS-IC	VDet 3.6V, 5%, Hst, ±Reset PPO, Wt=1.6s, Rt=100ms	SOT-23-5	28xg	6g		Tor
3M6	XC6104D637MR	CMOS-IC	VDet 3.7V, 5%, Hst, ±Reset PPO, Wt=1.6s, Rt=100ms	SOT-23-5	28xg	6g		Tor
3M7	XC6104D638MR	CMOS-IC	VDet 3.8V, 5%, Hst, ±Reset PPO, Wt=1.6s, Rt=100ms	SOT-23-5	28xg	6g		Tor
3M8	XC6104D639MR	CMOS-IC	VDet 3.9V, 5%, Hst, ±Reset PPO, Wt=1.6s, Rt=100ms	SOT-23-5	28xg	6g		Tor
3M9	XC6104D640MR	CMOS-IC	VDet 4.0V, 5%, Hst, ±Reset PPO, Wt=1.6s, Rt=100ms	SOT-23-5	28xg	6g		Tor
3MA	XC6104D641MR	CMOS-IC	VDet 4.1V, 5%, Hst, ±Reset PPO, Wt=1.6s, Rt=100ms	SOT-23-5	28xg	6g		Tor
3MB	XC6104D642MR	CMOS-IC	VDet 4.2V, 5%, Hst, ±Reset PPO, Wt=1.6s, Rt=100ms	SOT-23-5	28xg	6g		Tor
3MC	XC6104D643MR	CMOS-IC	VDet 4.3V, 5%, Hst, ±Reset PPO, Wt=1.6s, Rt=100ms	SOT-23-5	28xg	6g		Tor
3MD	XC6104D644MR	CMOS-IC	VDet 4.4V, 5%, Hst, ±Reset PPO, Wt=1.6s, Rt=100ms	SOT-23-5	28xg	6g		Tor
3ME	XC6104D645MR	CMOS-IC	VDet 4.5V, 5%, Hst, ±Reset PPO, Wt=1.6s, Rt=100ms	SOT-23-5	28xg	6g		Tor

SMD code	Type	Function	Short description	Case	Pin.	St.	Sch.	Mnf.
3MF	XC6104D616MR	CMOS-IC	VDet 1.6V, 5%, Hst, ±Reset PPO, Wt=1.6s, Rt=100ms	SOT-23-5	28xg	6g		Tor
3MF	XC6104D646MR	CMOS-IC	VDet 4.6V, 5%, Hst, ±Reset PPO, Wt=1.6s, Rt=100ms	SOT-23-5	28xg	6g		Tor
3MH	XC6104D617MR	CMOS-IC	VDet 1.7V, 5%, Hst, ±Reset PPO, Wt=1.6s, Rt=100ms	SOT-23-5	28xg	6g		Tor
3MH	XC6104D647MR	CMOS-IC	VDet 4.7V, 5%, Hst, ±Reset PPO, Wt=1.6s, Rt=100ms	SOT-23-5	28xg	6g		Tor
3MK	XC6104D618MR	CMOS-IC	VDet 1.8V, 5%, Hst, ±Reset PPO, Wt=1.6s, Rt=100ms	SOT-23-5	28xg	6g		Tor
3MK	XC6104D648MR	CMOS-IC	VDet 4.8V, 5%, Hst, ±Reset PPO, Wt=1.6s, Rt=100ms	SOT-23-5	28xg	6g		Tor
3ML	XC6104D619MR	CMOS-IC	VDet 1.9V, 5%, Hst, ±Reset PPO, Wt=1.6s, Rt=100ms	SOT-23-5	28xg	6g		Tor
3ML	XC6104D649MR	CMOS-IC	VDet 4.9V, 5%, Hst, ±Reset PPO, Wt=1.6s, Rt=100ms	SOT-23-5	28xg	6g		Tor
3MM	XC6104D620MR	CMOS-IC	VDet 2.0V, 5%, Hst, ±Reset PPO, Wt=1.6s, Rt=100ms	SOT-23-5	28xg	6g		Tor
3MM	XC6104D650MR	CMOS-IC	VDet 5.0V, 5%, Hst, ±Reset PPO, Wt=1.6s, Rt=100ms	SOT-23-5	28xg	6g		Tor
3MN	XC6104D621MR	CMOS-IC	VDet 2.1V, 5%, Hst, ±Reset PPO, Wt=1.6s, Rt=100ms	SOT-23-5	28xg	6g		Tor
3MP	XC6104D622MR	CMOS-IC	VDet 2.2V, 5%, Hst, ±Reset PPO, Wt=1.6s, Rt=100ms	SOT-23-5	28xg	6g		Tor
3MR	XC6104D623MR	CMOS-IC	VDet 2.3V, 5%, Hst, ±Reset PPO, Wt=1.6s, Rt=100ms	SOT-23-5	28xg	6g		Tor
3MS	XC6104D624MR	CMOS-IC	VDet 2.4V, 5%, Hst, ±Reset PPO, Wt=1.6s, Rt=100ms	SOT-23-5	28xg	6g		Tor
3MT	XC6104D625MR	CMOS-IC	VDet 2.5V, 5%, Hst, ±Reset PPO, Wt=1.6s, Rt=100ms	SOT-23-5	28xg	6g		Tor
3MU	XC6104D626MR	CMOS-IC	VDet 2.6V, 5%, Hst, ±Reset PPO, Wt=1.6s, Rt=100ms	SOT-23-5	28xg	6g		Tor
3MV	XC6104D627MR	CMOS-IC	VDet 2.7V, 5%, Hst, ±Reset PPO, Wt=1.6s, Rt=100ms	SOT-23-5	28xg	6g		Tor
3MX	XC6104D628MR	CMOS-IC	VDet 2.8V, 5%, Hst, ±Reset PPO, Wt=1.6s, Rt=100ms	SOT-23-5	28xg	6g		Tor
3MY	XC6104D629MR	CMOS-IC	VDet 2.9V, 5%, Hst, ±Reset PPO, Wt=1.6s, Rt=100ms	SOT-23-5	28xg	6g		Tor
3MZ	XC6104D630MR	CMOS-IC	VDet 3.0V, 5%, Hst, ±Reset PPO, Wt=1.6s, Rt=100ms	SOT-23-5	28xg	6g		Tor
3N	R3111N531C	CMOS-IC	Voltage Detector 5,3V±2.0%, Reset Open drain output	SOT-23-5	28vdm	6g	VD6	Ric
3P0	XC6104E431MR	CMOS-IC	VDet 3.1V, 5%, Hst, ±Reset PPO, Wt=200ms, Rt=200ms	SOT-23-5	28xg	6g		Tor
3P1	XC6104E432MR	CMOS-IC	VDet 3.2V, 5%, Hst, ±Reset PPO, Wt=200ms, Rt=200ms	SOT-23-5	28xg	6g		Tor
3P2	XC6104E433MR	CMOS-IC	VDet 3.3V, 5%, Hst, ±Reset PPO, Wt=200ms, Rt=200ms	SOT-23-5	28xg	6g		Tor
3P3	XC6104E434MR	CMOS-IC	VDet 3.4V, 5%, Hst, ±Reset PPO, Wt=200ms, Rt=200ms	SOT-23-5	28xg	6g		Tor
3P4	XC6104E435MR	CMOS-IC	VDet 3.5V, 5%, Hst, ±Reset PPO, Wt=200ms, Rt=200ms	SOT-23-5	28xg	6g		Tor
3P5	XC6104E436MR	CMOS-IC	VDet 3.6V, 5%, Hst, ±Reset PPO, Wt=200ms, Rt=200ms	SOT-23-5	28xg	6g		Tor
3P6	XC6104E437MR	CMOS-IC	VDet 3.7V, 5%, Hst, ±Reset PPO, Wt=200ms, Rt=200ms	SOT-23-5	28xg	6g		Tor
3P7	XC6104E438MR	CMOS-IC	VDet 3.8V, 5%, Hst, ±Reset PPO, Wt=200ms, Rt=200ms	SOT-23-5	28xg	6g		Tor
3P8	XC6104E439MR	CMOS-IC	VDet 3.9V, 5%, Hst, ±Reset PPO, Wt=200ms, Rt=200ms	SOT-23-5	28xg	6g		Tor
3P9	XC6104E440MR	CMOS-IC	VDet 4.0V, 5%, Hst, ±Reset PPO, Wt=200ms, Rt=200ms	SOT-23-5	28xg	6g		Tor
3PA	XC6104E441MR	CMOS-IC	VDet 4.1V, 5%, Hst, ±Reset PPO, Wt=200ms, Rt=200ms	SOT-23-5	28xg	6g		Tor
3PB	XC6104E442MR	CMOS-IC	VDet 4.2V, 5%, Hst, ±Reset PPO, Wt=200ms, Rt=200ms	SOT-23-5	28xg	6g		Tor
3PC	XC6104E443MR	CMOS-IC	VDet 4.3V, 5%, Hst, ±Reset PPO, Wt=200ms, Rt=200ms	SOT-23-5	28xg	6g		Tor
3PD	XC6104E444MR	CMOS-IC	VDet 4.4V, 5%, Hst, ±Reset PPO, Wt=200ms, Rt=200ms	SOT-23-5	28xg	6g		Tor
3PE	XC6104E445MR	CMOS-IC	VDet 4.5V, 5%, Hst, ±Reset PPO, Wt=200ms, Rt=200ms	SOT-23-5	28xg	6g		Tor
3PF	XC6104E416MR	CMOS-IC	VDet 1.6V, 5%, Hst, ±Reset PPO, Wt=200ms, Rt=200ms	SOT-23-5	28xg	6g		Tor
3PF	XC6104E446MR	CMOS-IC	VDet 4.6V, 5%, Hst, ±Reset PPO, Wt=200ms, Rt=200ms	SOT-23-5	28xg	6g		Tor
3PH	XC6104E417MR	CMOS-IC	VDet 1.7V, 5%, Hst, ±Reset PPO, Wt=200ms, Rt=200ms	SOT-23-5	28xg	6g		Tor
3PH	XC6104E447MR	CMOS-IC	VDet 4.7V, 5%, Hst, ±Reset PPO, Wt=200ms, Rt=200ms	SOT-23-5	28xg	6g		Tor
3PK	XC6104E418MR	CMOS-IC	VDet 1.8V, 5%, Hst, ±Reset PPO, Wt=200ms, Rt=200ms	SOT-23-5	28xg	6g		Tor
3PK	XC6104E448MR	CMOS-IC	VDet 4.8V, 5%, Hst, ±Reset PPO, Wt=200ms, Rt=200ms	SOT-23-5	28xg	6g		Tor
3PL	XC6104E419MR	CMOS-IC	VDet 1.9V, 5%, Hst, ±Reset PPO, Wt=200ms, Rt=200ms	SOT-23-5	28xg	6g		Tor
3PL	XC6104E449MR	CMOS-IC	VDet 4.9V, 5%, Hst, ±Reset PPO, Wt=200ms, Rt=200ms	SOT-23-5	28xg	6g		Tor
3PM	XC6104E420MR	CMOS-IC	VDet 2.0V, 5%, Hst, ±Reset PPO, Wt=200ms, Rt=200ms	SOT-23-5	28xg	6g		Tor
3PM	XC6104E450MR	CMOS-IC	VDet 5.0V, 5%, Hst, ±Reset PPO, Wt=200ms, Rt=200ms	SOT-23-5	28xg	6g		Tor
3PN	XC6104E421MR	CMOS-IC	VDet 2.1V, 5%, Hst, ±Reset PPO, Wt=200ms, Rt=200ms	SOT-23-5	28xg	6g		Tor
3PP	XC6104E422MR	CMOS-IC	VDet 2.2V, 5%, Hst, ±Reset PPO, Wt=200ms, Rt=200ms	SOT-23-5	28xg	6g		Tor
3PR	XC6104E423MR	CMOS-IC	VDet 2.3V, 5%, Hst, ±Reset PPO, Wt=200ms, Rt=200ms	SOT-23-5	28xg	6g		Tor
3PS	XC6104E424MR	CMOS-IC	VDet 2.4V, 5%, Hst, ±Reset PPO, Wt=200ms, Rt=200ms	SOT-23-5	28xg	6g		Tor
3PT	XC6104E425MR	CMOS-IC	VDet 2.5V, 5%, Hst, ±Reset PPO, Wt=200ms, Rt=200ms	SOT-23-5	28xg	6g		Tor
3PU	XC6104E426MR	CMOS-IC	VDet 2.6V, 5%, Hst, ±Reset PPO, Wt=200ms, Rt=200ms	SOT-23-5	28xg	6g		Tor
3PV	XC6104E427MR	CMOS-IC	VDet 2.7V, 5%, Hst, ±Reset PPO, Wt=200ms, Rt=200ms	SOT-23-5	28xg	6g		Tor
3PX	XC6104E428MR	CMOS-IC	VDet 2.8V, 5%, Hst, ±Reset PPO, Wt=200ms, Rt=200ms	SOT-23-5	28xg	6g		Tor
3PY	XC6104E429MR	CMOS-IC	VDet 2.9V, 5%, Hst, ±Reset PPO, Wt=200ms, Rt=200ms	SOT-23-5	28xg	6g		Tor
3PZ	XC6104E430MR	CMOS-IC	VDet 3.0V, 5%, Hst, ±Reset PPO, Wt=200ms, Rt=200ms	SOT-23-5	28xg	6g		Tor
3Q	R1210N231A	VR-IC	PWM step-up DC-DC converter, 2,3V, 35..100KHz	SOT-23-5	28sc	6g	-	Ric
3R	R1210N331A	VR-IC	PWM step-up DC-DC converter, 3.3V, 35..100KHz	SOT-23-5	28sc	6g	-	Ric
3R0	XC6104E531MR	CMOS-IC	VDet 3.1V, 5%, Hst, ±Reset PPO, Wt=400ms, Rt=200ms	SOT-23-5	28xg	6g		Tor
3R1	XC6104E532MR	CMOS-IC	VDet 3.2V, 5%, Hst, ±Reset PPO, Wt=400ms, Rt=200ms	SOT-23-5	28xg	6g		Tor
3R2	XC6104E533MR	CMOS-IC	VDet 3.3V, 5%, Hst, ±Reset PPO, Wt=400ms, Rt=200ms	SOT-23-5	28xg	6g		Tor
3R3	XC6104E534MR	CMOS-IC	VDet 3.4V, 5%, Hst, ±Reset PPO, Wt=400ms, Rt=200ms	SOT-23-5	28xg	6g		Tor
3R4	XC6104E535MR	CMOS-IC	VDet 3.5V, 5%, Hst, ±Reset PPO, Wt=400ms, Rt=200ms	SOT-23-5	28xg	6g		Tor
3R5	XC6104E536MR	CMOS-IC	VDet 3.6V, 5%, Hst, ±Reset PPO, Wt=400ms, Rt=200ms	SOT-23-5	28xg	6g		Tor
3R6	XC6104E537MR	CMOS-IC	VDet 3.7V, 5%, Hst, ±Reset PPO, Wt=400ms, Rt=200ms	SOT-23-5	28xg	6g		Tor
3R7	XC6104E538MR	CMOS-IC	VDet 3.8V, 5%, Hst, ±Reset PPO, Wt=400ms, Rt=200ms	SOT-23-5	28xg	6g		Tor
3R8	XC6104E539MR	CMOS-IC	VDet 3.9V, 5%, Hst, ±Reset PPO, Wt=400ms, Rt=200ms	SOT-23-5	28xg	6g		Tor
3R9	XC6104E540MR	CMOS-IC	VDet 4.0V, 5%, Hst, ±Reset PPO, Wt=400ms, Rt=200ms	SOT-23-5	28xg	6g		Tor
3RA	XC6104E541MR	CMOS-IC	VDet 4.1V, 5%, Hst, ±Reset PPO, Wt=400ms, Rt=200ms	SOT-23-5	28xg	6g		Tor
3RB	XC6104E542MR	CMOS-IC	VDet 4.2V, 5%, Hst, ±Reset PPO, Wt=400ms, Rt=200ms	SOT-23-5	28xg	6g		Tor
3RC	XC6104E543MR	CMOS-IC	VDet 4.3V, 5%, Hst, ±Reset PPO, Wt=400ms, Rt=200ms	SOT-23-5	28xg	6g		Tor
3RD	XC6104E544MR	CMOS-IC	VDet 4.4V, 5%, Hst, ±Reset PPO, Wt=400ms, Rt=200ms	SOT-23-5	28xg	6g		Tor
3RE	XC6104E545MR	CMOS-IC	VDet 4.5V, 5%, Hst, ±Reset PPO, Wt=400ms, Rt=200ms	SOT-23-5	28xg	6g		Tor
3RF	XC6104E516MR	CMOS-IC	VDet 1.6V, 5%, Hst, ±Reset PPO, Wt=400ms, Rt=200ms	SOT-23-5	28xg	6g		Tor
3RF	XC6104E546MR	CMOS-IC	VDet 4.6V, 5%, Hst, ±Reset PPO, Wt=400ms, Rt=200ms	SOT-23-5	28xg	6g		Tor

SMD code	Type	Function	Short description	Case	Pin.	St.	Sch.	Mnf.
3RH	XC6104E517MR	CMOS-IC	VDet 1.7V, 5%, Hst, ±Reset PPO, Wt=400ms, Rt=200ms	SOT-23-5	28xg	6g		Tor
3RH	XC6104E547MR	CMOS-IC	VDet 4.7V, 5%, Hst, ±Reset PPO, Wt=400ms, Rt=200ms	SOT-23-5	28xg	6g		Tor
3RK	XC6104E518MR	CMOS-IC	VDet 1.8V, 5%, Hst, ±Reset PPO, Wt=400ms, Rt=200ms	SOT-23-5	28xg	6g		Tor
3RK	XC6104E548MR	CMOS-IC	VDet 4.8V, 5%, Hst, ±Reset PPO, Wt=400ms, Rt=200ms	SOT-23-5	28xg	6g		Tor
3RL	XC6104E519MR	CMOS-IC	VDet 1.9V, 5%, Hst, ±Reset PPO, Wt=400ms, Rt=200ms	SOT-23-5	28xg	6g		Tor
3RL	XC6104E549MR	CMOS-IC	VDet 4.9V, 5%, Hst, ±Reset PPO, Wt=400ms, Rt=200ms	SOT-23-5	28xg	6g		Tor
3RM	XC6104E520MR	CMOS-IC	VDet 2.0V, 5%, Hst, ±Reset PPO, Wt=400ms, Rt=200ms	SOT-23-5	28xg	6g		Tor
3RM	XC6104E550MR	CMOS-IC	VDet 5.0V, 5%, Hst, ±Reset PPO, Wt=400ms, Rt=200ms	SOT-23-5	28xg	6g		Tor
3RN	XC6104E521MR	CMOS-IC	VDet 2.1V, 5%, Hst, ±Reset PPO, Wt=400ms, Rt=200ms	SOT-23-5	28xg	6g		Tor
3RP	XC6104E522MR	CMOS-IC	VDet 2.2V, 5%, Hst, ±Reset PPO, Wt=400ms, Rt=200ms	SOT-23-5	28xg	6g		Tor
3RR	XC6104E523MR	CMOS-IC	VDet 2.3V, 5%, Hst, ±Reset PPO, Wt=400ms, Rt=200ms	SOT-23-5	28xg	6g		Tor
3RS	XC6104E524MR	CMOS-IC	VDet 2.4V, 5%, Hst, ±Reset PPO, Wt=400ms, Rt=200ms	SOT-23-5	28xg	6g		Tor
3RT	XC6104E525MR	CMOS-IC	VDet 2.5V, 5%, Hst, ±Reset PPO, Wt=400ms, Rt=200ms	SOT-23-5	28xg	6g		Tor
3RU	XC6104E526MR	CMOS-IC	VDet 2.6V, 5%, Hst, ±Reset PPO, Wt=400ms, Rt=200ms	SOT-23-5	28xg	6g		Tor
3RV	XC6104E527MR	CMOS-IC	VDet 2.7V, 5%, Hst, ±Reset PPO, Wt=400ms, Rt=200ms	SOT-23-5	28xg	6g		Tor
3RX	XC6104E528MR	CMOS-IC	VDet 2.8V, 5%, Hst, ±Reset PPO, Wt=400ms, Rt=200ms	SOT-23-5	28xg	6g		Tor
3RY	XC6104E529MR	CMOS-IC	VDet 2.9V, 5%, Hst, ±Reset PPO, Wt=400ms, Rt=200ms	SOT-23-5	28xg	6g		Tor
3RZ	XC6104E530MR	CMOS-IC	VDet 3.0V, 5%, Hst, ±Reset PPO, Wt=400ms, Rt=200ms	SOT-23-5	28xg	6g		Tor
3S	RN5RF13AA	VR-IC	LRip, -CE, 1,3V±2%, 1A*	SOT-23-5	28vw	6g	VR6	Ric
3S0	XC6104E631MR	CMOS-IC	VDet 3.1V, 5%, Hst, ±Reset PPO, Wt=1.6s, Rt=200ms	SOT-23-5	28xg	6g		Tor
3S1	XC6104E632MR	CMOS-IC	VDet 3.2V, 5%, Hst, ±Reset PPO, Wt=1.6s, Rt=200ms	SOT-23-5	28xg	6g		Tor
3S2	XC6104E633MR	CMOS-IC	VDet 3.3V, 5%, Hst, ±Reset PPO, Wt=1.6s, Rt=200ms	SOT-23-5	28xg	6g		Tor
3S3	XC6104E634MR	CMOS-IC	VDet 3.4V, 5%, Hst, ±Reset PPO, Wt=1.6s, Rt=200ms	SOT-23-5	28xg	6g		Tor
3S4	XC6104E635MR	CMOS-IC	VDet 3.5V, 5%, Hst, ±Reset PPO, Wt=1.6s, Rt=200ms	SOT-23-5	28xg	6g		Tor
3S5	XC6104E636MR	CMOS-IC	VDet 3.6V, 5%, Hst, ±Reset PPO, Wt=1.6s, Rt=200ms	SOT-23-5	28xg	6g		Tor
3S6	XC6104E637MR	CMOS-IC	VDet 3.7V, 5%, Hst, ±Reset PPO, Wt=1.6s, Rt=200ms	SOT-23-5	28xg	6g		Tor
3S7	XC6104E638MR	CMOS-IC	VDet 3.8V, 5%, Hst, ±Reset PPO, Wt=1.6s, Rt=200ms	SOT-23-5	28xg	6g		Tor
3S8	XC6104E639MR	CMOS-IC	VDet 3.9V, 5%, Hst, ±Reset PPO, Wt=1.6s, Rt=200ms	SOT-23-5	28xg	6g		Tor
3S9	XC6104E640MR	CMOS-IC	VDet 4.0V, 5%, Hst, ±Reset PPO, Wt=1.6s, Rt=200ms	SOT-23-5	28xg	6g		Tor
3SA	XC6104E641MR	CMOS-IC	VDet 4.1V, 5%, Hst, ±Reset PPO, Wt=1.6s, Rt=200ms	SOT-23-5	28xg	6g		Tor
3SB	XC6104E642MR	CMOS-IC	VDet 4.2V, 5%, Hst, ±Reset PPO, Wt=1.6s, Rt=200ms	SOT-23-5	28xg	6g		Tor
3SC	XC6104E643MR	CMOS-IC	VDet 4.3V, 5%, Hst, ±Reset PPO, Wt=1.6s, Rt=200ms	SOT-23-5	28xg	6g		Tor
3SD	XC6104E644MR	CMOS-IC	VDet 4.4V, 5%, Hst, ±Reset PPO, Wt=1.6s, Rt=200ms	SOT-23-5	28xg	6g		Tor
3SE	XC6104E645MR	CMOS-IC	VDet 4.5V, 5%, Hst, ±Reset PPO, Wt=1.6s, Rt=200ms	SOT-23-5	28xg	6g		Tor
3SF	XC6104E616MR	CMOS-IC	VDet 1.6V, 5%, Hst, ±Reset PPO, Wt=1.6s, Rt=200ms	SOT-23-5	28xg	6g		Tor
3SF	XC6104E646MR	CMOS-IC	VDet 4.6V, 5%, Hst, ±Reset PPO, Wt=1.6s, Rt=200ms	SOT-23-5	28xg	6g		Tor
3SH	XC6104E617MR	CMOS-IC	VDet 1.7V, 5%, Hst, ±Reset PPO, Wt=1.6s, Rt=200ms	SOT-23-5	28xg	6g		Tor
3SH	XC6104E647MR	CMOS-IC	VDet 4.7V, 5%, Hst, ±Reset PPO, Wt=1.6s, Rt=200ms	SOT-23-5	28xg	6g		Tor
3SK	XC6104E618MR	CMOS-IC	VDet 1.8V, 5%, Hst, ±Reset PPO, Wt=1.6s, Rt=200ms	SOT-23-5	28xg	6g		Tor
3SK	XC6104E648MR	CMOS-IC	VDet 4.8V, 5%, Hst, ±Reset PPO, Wt=1.6s, Rt=200ms	SOT-23-5	28xg	6g		Tor
3SL	XC6104E619MR	CMOS-IC	VDet 1.9V, 5%, Hst, ±Reset PPO, Wt=1.6s, Rt=200ms	SOT-23-5	28xg	6g		Tor
3SL	XC6104E649MR	CMOS-IC	VDet 4.9V, 5%, Hst, ±Reset PPO, Wt=1.6s, Rt=200ms	SOT-23-5	28xg	6g		Tor
3SM	XC6104E620MR	CMOS-IC	VDet 2.0V, 5%, Hst, ±Reset PPO, Wt=1.6s, Rt=200ms	SOT-23-5	28xg	6g		Tor
3SM	XC6104E650MR	CMOS-IC	VDet 5.0V, 5%, Hst, ±Reset PPO, Wt=1.6s, Rt=200ms	SOT-23-5	28xg	6g		Tor
3SN	XC6104E621MR	CMOS-IC	VDet 2.1V, 5%, Hst, ±Reset PPO, Wt=1.6s, Rt=200ms	SOT-23-5	28xg	6g		Tor
3SP	XC6104E622MR	CMOS-IC	VDet 2.2V, 5%, Hst, ±Reset PPO, Wt=1.6s, Rt=200ms	SOT-23-5	28xg	6g		Tor
3SR	XC6104E623MR	CMOS-IC	VDet 2.3V, 5%, Hst, ±Reset PPO, Wt=1.6s, Rt=200ms	SOT-23-5	28xg	6g		Tor
3SS	XC6104E624MR	CMOS-IC	VDet 2.4V, 5%, Hst, ±Reset PPO, Wt=1.6s, Rt=200ms	SOT-23-5	28xg	6g		Tor
3ST	XC6104E625MR	CMOS-IC	VDet 2.5V, 5%, Hst, ±Reset PPO, Wt=1.6s, Rt=200ms	SOT-23-5	28xg	6g		Tor
3SU	XC6104E626MR	CMOS-IC	VDet 2.6V, 5%, Hst, ±Reset PPO, Wt=1.6s, Rt=200ms	SOT-23-5	28xg	6g		Tor
3SV	XC6104E627MR	CMOS-IC	VDet 2.7V, 5%, Hst, ±Reset PPO, Wt=1.6s, Rt=200ms	SOT-23-5	28xg	6g		Tor
3SX	XC6104E628MR	CMOS-IC	VDet 2.8V, 5%, Hst, ±Reset PPO, Wt=1.6s, Rt=200ms	SOT-23-5	28xg	6g		Tor
3SY	XC6104E629MR	CMOS-IC	VDet 2.9V, 5%, Hst, ±Reset PPO, Wt=1.6s, Rt=200ms	SOT-23-5	28xg	6g		Tor
3SZ	XC6104E630MR	CMOS-IC	VDet 3.0V, 5%, Hst, ±Reset PPO, Wt=1.6s, Rt=200ms	SOT-23-5	28xg	6g		Tor
3T0	XC6104F531MR	CMOS-IC	VDet 3.1V, 5%, Hst, ±Reset PPO, Wt=400ms, Rt=400ms	SOT-23-5	28xg	6g		Tor
3T1	XC6104F532MR	CMOS-IC	VDet 3.2V, 5%, Hst, ±Reset PPO, Wt=400ms, Rt=400ms	SOT-23-5	28xg	6g		Tor
3T2	XC6104F533MR	CMOS-IC	VDet 3.3V, 5%, Hst, ±Reset PPO, Wt=400ms, Rt=400ms	SOT-23-5	28xg	6g		Tor
3T3	XC6104F534MR	CMOS-IC	VDet 3.4V, 5%, Hst, ±Reset PPO, Wt=400ms, Rt=400ms	SOT-23-5	28xg	6g		Tor
3T4	XC6104F535MR	CMOS-IC	VDet 3.5V, 5%, Hst, ±Reset PPO, Wt=400ms, Rt=400ms	SOT-23-5	28xg	6g		Tor
3T5	XC6104F536MR	CMOS-IC	VDet 3.6V, 5%, Hst, ±Reset PPO, Wt=400ms, Rt=400ms	SOT-23-5	28xg	6g		Tor
3T6	XC6104F537MR	CMOS-IC	VDet 3.7V, 5%, Hst, ±Reset PPO, Wt=400ms, Rt=400ms	SOT-23-5	28xg	6g		Tor
3T7	XC6104F538MR	CMOS-IC	VDet 3.8V, 5%, Hst, ±Reset PPO, Wt=400ms, Rt=400ms	SOT-23-5	28xg	6g		Tor
3T8	XC6104F539MR	CMOS-IC	VDet 3.9V, 5%, Hst, ±Reset PPO, Wt=400ms, Rt=400ms	SOT-23-5	28xg	6g		Tor
3T9	XC6104F540MR	CMOS-IC	VDet 4.0V, 5%, Hst, ±Reset PPO, Wt=400ms, Rt=400ms	SOT-23-5	28xg	6g		Tor
3TA	XC6104F541MR	CMOS-IC	VDet 4.1V, 5%, Hst, ±Reset PPO, Wt=400ms, Rt=400ms	SOT-23-5	28xg	6g		Tor
3TB	XC6104F542MR	CMOS-IC	VDet 4.2V, 5%, Hst, ±Reset PPO, Wt=400ms, Rt=400ms	SOT-23-5	28xg	6g		Tor
3TC	XC6104F543MR	CMOS-IC	VDet 4.3V, 5%, Hst, ±Reset PPO, Wt=400ms, Rt=400ms	SOT-23-5	28xg	6g		Tor
3TD	XC6104F544MR	CMOS-IC	VDet 4.4V, 5%, Hst, ±Reset PPO, Wt=400ms, Rt=400ms	SOT-23-5	28xg	6g		Tor
3TE	XC6104F545MR	CMOS-IC	VDet 4.5V, 5%, Hst, ±Reset PPO, Wt=400ms, Rt=400ms	SOT-23-5	28xg	6g		Tor
3TF	XC6104F516MR	CMOS-IC	VDet 1.6V, 5%, Hst, ±Reset PPO, Wt=400ms, Rt=400ms	SOT-23-5	28xg	6g		Tor
3TF	XC6104F546MR	CMOS-IC	VDet 4.6V, 5%, Hst, ±Reset PPO, Wt=400ms, Rt=400ms	SOT-23-5	28xg	6g		Tor
3TH	XC6104F517MR	CMOS-IC	VDet 1.7V, 5%, Hst, ±Reset PPO, Wt=400ms, Rt=400ms	SOT-23-5	28xg	6g		Tor
3TH	XC6104F547MR	CMOS-IC	VDet 4.7V, 5%, Hst, ±Reset PPO, Wt=400ms, Rt=400ms	SOT-23-5	28xg	6g		Tor
3TK	XC6104F518MR	CMOS-IC	VDet 1.8V, 5%, Hst, ±Reset PPO, Wt=400ms, Rt=400ms	SOT-23-5	28xg	6g		Tor
3TK	XC6104F548MR	CMOS-IC	VDet 4.8V, 5%, Hst, ±Reset PPO, Wt=400ms, Rt=400ms	SOT-23-5	28xg	6g		Tor

SMD code	Type	Function	Short description	Case	Pin.	St.	Sch.	Mnf.
3TL	XC6104F519MR	CMOS-IC	VDet 1.9V, 5%, Hst, ±Reset PPO, Wt=400ms, Rt=400ms	SOT-23-5	28xg	6g		Tor
3TL	XC6104F549MR	CMOS-IC	VDet 4.9V, 5%, Hst, ±Reset PPO, Wt=400ms, Rt=400ms	SOT-23-5	28xg	6g		Tor
3TM	XC6104F520MR	CMOS-IC	VDet 2.0V, 5%, Hst, ±Reset PPO, Wt=400ms, Rt=400ms	SOT-23-5	28xg	6g		Tor
3TM	XC6104F550MR	CMOS-IC	VDet 5.0V, 5%, Hst, ±Reset PPO, Wt=400ms, Rt=400ms	SOT-23-5	28xg	6g		Tor
3TN	XC6104F521MR	CMOS-IC	VDet 2.1V, 5%, Hst, ±Reset PPO, Wt=400ms, Rt=400ms	SOT-23-5	28xg	6g		Tor
3TP	XC6104F522MR	CMOS-IC	VDet 2.2V, 5%, Hst, ±Reset PPO, Wt=400ms, Rt=400ms	SOT-23-5	28xg	6g		Tor
3TR	XC6104F523MR	CMOS-IC	VDet 2.3V, 5%, Hst, ±Reset PPO, Wt=400ms, Rt=400ms	SOT-23-5	28xg	6g		Tor
3TS	XC6104F524MR	CMOS-IC	VDet 2.4V, 5%, Hst, ±Reset PPO, Wt=400ms, Rt=400ms	SOT-23-5	28xg	6g		Tor
3TT	XC6104F525MR	CMOS-IC	VDet 2.5V, 5%, Hst, ±Reset PPO, Wt=400ms, Rt=400ms	SOT-23-5	28xg	6g		Tor
3TU	XC6104F526MR	CMOS-IC	VDet 2.6V, 5%, Hst, ±Reset PPO, Wt=400ms, Rt=400ms	SOT-23-5	28xg	6g		Tor
3TV	XC6104F527MR	CMOS-IC	VDet 2.7V, 5%, Hst, ±Reset PPO, Wt=400ms, Rt=400ms	SOT-23-5	28xg	6g		Tor
3TX	XC6104F528MR	CMOS-IC	VDet 2.8V, 5%, Hst, ±Reset PPO, Wt=400ms, Rt=400ms	SOT-23-5	28xg	6g		Tor
3TY	XC6104F529MR	CMOS-IC	VDet 2.9V, 5%, Hst, ±Reset PPO, Wt=400ms, Rt=400ms	SOT-23-5	28xg	6g		Tor
3TZ	XC6104F530MR	CMOS-IC	VDet 3.0V, 5%, Hst, ±Reset PPO, Wt=400ms, Rt=400ms	SOT-23-5	28xg	6g		Tor
3U	R1210N231C	VR-IC	PWM step-up DC-DC converter, 2,3V, 100KHz	SOT-23-5	28sc	6g	-	Ric
3U0	XC6104F631MR	CMOS-IC	VDet 3.1V, 5%, Hst, ±Reset PPO, Wt=1.6s, Rt=400ms	SOT-23-5	28xg	6g		Tor
3U1	XC6104F632MR	CMOS-IC	VDet 3.2V, 5%, Hst, ±Reset PPO, Wt=1.6s, Rt=400ms	SOT-23-5	28xg	6g		Tor
3U2	XC6104F633MR	CMOS-IC	VDet 3.3V, 5%, Hst, ±Reset PPO, Wt=1.6s, Rt=400ms	SOT-23-5	28xg	6g		Tor
3U3	XC6104F634MR	CMOS-IC	VDet 3.4V, 5%, Hst, ±Reset PPO, Wt=1.6s, Rt=400ms	SOT-23-5	28xg	6g		Tor
3U4	XC6104F635MR	CMOS-IC	VDet 3.5V, 5%, Hst, ±Reset PPO, Wt=1.6s, Rt=400ms	SOT-23-5	28xg	6g		Tor
3U5	XC6104F636MR	CMOS-IC	VDet 3.6V, 5%, Hst, ±Reset PPO, Wt=1.6s, Rt=400ms	SOT-23-5	28xg	6g		Tor
3U6	XC6104F637MR	CMOS-IC	VDet 3.7V, 5%, Hst, ±Reset PPO, Wt=1.6s, Rt=400ms	SOT-23-5	28xg	6g		Tor
3U7	XC6104F638MR	CMOS-IC	VDet 3.8V, 5%, Hst, ±Reset PPO, Wt=1.6s, Rt=400ms	SOT-23-5	28xg	6g		Tor
3U8	XC6104F639MR	CMOS-IC	VDet 3.9V, 5%, Hst, ±Reset PPO, Wt=1.6s, Rt=400ms	SOT-23-5	28xg	6g		Tor
3U9	XC6104F640MR	CMOS-IC	VDet 4.0V, 5%, Hst, ±Reset PPO, Wt=1.6s, Rt=400ms	SOT-23-5	28xg	6g		Tor
3UA	XC6104F641MR	CMOS-IC	VDet 4.1V, 5%, Hst, ±Reset PPO, Wt=1.6s, Rt=400ms	SOT-23-5	28xg	6g		Tor
3UB	XC6104F642MR	CMOS-IC	VDet 4.2V, 5%, Hst, ±Reset PPO, Wt=1.6s, Rt=400ms	SOT-23-5	28xg	6g		Tor
3UC	XC6104F643MR	CMOS-IC	VDet 4.3V, 5%, Hst, ±Reset PPO, Wt=1.6s, Rt=400ms	SOT-23-5	28xg	6g		Tor
3UD	XC6104F644MR	CMOS-IC	VDet 4.4V, 5%, Hst, ±Reset PPO, Wt=1.6s, Rt=400ms	SOT-23-5	28xg	6g		Tor
3UE	XC6104F645MR	CMOS-IC	VDet 4.5V, 5%, Hst, ±Reset PPO, Wt=1.6s, Rt=400ms	SOT-23-5	28xg	6g		Tor
3UF	XC6104F616MR	CMOS-IC	VDet 1.6V, 5%, Hst, ±Reset PPO, Wt=1.6s, Rt=400ms	SOT-23-5	28xg	6g		Tor
3UF	XC6104F646MR	CMOS-IC	VDet 4.6V, 5%, Hst, ±Reset PPO, Wt=1.6s, Rt=400ms	SOT-23-5	28xg	6g		Tor
3UH	XC6104F617MR	CMOS-IC	VDet 1.7V, 5%, Hst, ±Reset PPO, Wt=1.6s, Rt=400ms	SOT-23-5	28xg	6g		Tor
3UH	XC6104F647MR	CMOS-IC	VDet 4.7V, 5%, Hst, ±Reset PPO, Wt=1.6s, Rt=400ms	SOT-23-5	28xg	6g		Tor
3UK	XC6104F618MR	CMOS-IC	VDet 1.8V, 5%, Hst, ±Reset PPO, Wt=1.6s, Rt=400ms	SOT-23-5	28xg	6g		Tor
3UK	XC6104F648MR	CMOS-IC	VDet 4.8V, 5%, Hst, ±Reset PPO, Wt=1.6s, Rt=400ms	SOT-23-5	28xg	6g		Tor
3UL	XC6104F619MR	CMOS-IC	VDet 1.9V, 5%, Hst, ±Reset PPO, Wt=1.6s, Rt=400ms	SOT-23-5	28xg	6g		Tor
3UL	XC6104F649MR	CMOS-IC	VDet 4.9V, 5%, Hst, ±Reset PPO, Wt=1.6s, Rt=400ms	SOT-23-5	28xg	6g		Tor
3UM	XC6104F620MR	CMOS-IC	VDet 2.0V, 5%, Hst, ±Reset PPO, Wt=1.6s, Rt=400ms	SOT-23-5	28xg	6g		Tor
3UM	XC6104F650MR	CMOS-IC	VDet 5.0V, 5%, Hst, ±Reset PPO, Wt=1.6s, Rt=400ms	SOT-23-5	28xg	6g		Tor
3UN	XC6104F621MR	CMOS-IC	VDet 2.1V, 5%, Hst, ±Reset PPO, Wt=1.6s, Rt=400ms	SOT-23-5	28xg	6g		Tor
3UP	XC6104F622MR	CMOS-IC	VDet 2.2V, 5%, Hst, ±Reset PPO, Wt=1.6s, Rt=400ms	SOT-23-5	28xg	6g		Tor
3UR	XC6104F623MR	CMOS-IC	VDet 2.3V, 5%, Hst, ±Reset PPO, Wt=1.6s, Rt=400ms	SOT-23-5	28xg	6g		Tor
3US	XC6104F624MR	CMOS-IC	VDet 2.4V, 5%, Hst, ±Reset PPO, Wt=1.6s, Rt=400ms	SOT-23-5	28xg	6g		Tor
3UT	XC6104F625MR	CMOS-IC	VDet 2.5V, 5%, Hst, ±Reset PPO, Wt=1.6s, Rt=400ms	SOT-23-5	28xg	6g		Tor
3UU	XC6104F626MR	CMOS-IC	VDet 2.6V, 5%, Hst, ±Reset PPO, Wt=1.6s, Rt=400ms	SOT-23-5	28xg	6g		Tor
3UV	XC6104F627MR	CMOS-IC	VDet 2.7V, 5%, Hst, ±Reset PPO, Wt=1.6s, Rt=400ms	SOT-23-5	28xg	6g		Tor
3UX	XC6104F628MR	CMOS-IC	VDet 2.8V, 5%, Hst, ±Reset PPO, Wt=1.6s, Rt=400ms	SOT-23-5	28xg	6g		Tor
3UY	XC6104F629MR	CMOS-IC	VDet 2.9V, 5%, Hst, ±Reset PPO, Wt=1.6s, Rt=400ms	SOT-23-5	28xg	6g		Tor
3UZ	XC6104F630MR	CMOS-IC	VDet 3.0V, 5%, Hst, ±Reset PPO, Wt=1.6s, Rt=400ms	SOT-23-5	28xg	6g		Tor
3V0	TAR5S30	VR-IC	LDO, CE, 3V±1%, 200mA	SOT-25	28un		VR7	Tos
3V0	TAR5S30U	VR-IC	LDO, CE, 3V±1%, 200mA	SOT-353	30un		VR7	Tos
3V0	XC6104H631MR	CMOS-IC	VDet 3.1V, 5%, Hst, ±Reset PPO, Wt=1.6s, Rt=1.6s	SOT-23-5	28xg	6g		Tor
3V1	TAR5S31	VR-IC	LDO, CE, 3,1V±1%, 200mA	SOT-25	28un		VR7	Tos
3V1	TAR5S31U	VR-IC	LDO, CE, 3,1V±1%, 200mA	SOT-353	30un		VR7	Tos
3V1	XC6104H632MR	CMOS-IC	VDet 3.2V, 5%, Hst, ±Reset PPO, Wt=1.6s, Rt=1.6s	SOT-23-5	28xg	6g		Tor
3V2	TAR5S32	VR-IC	LDO, CE, 3,2V±1%, 200mA	SOT-25	28un		VR7	Tos
3V2	TAR5S32U	VR-IC	LDO, CE, 3,2V±1%, 200mA	SOT-353	30un		VR7	Tos
3V2	XC6104H633MR	CMOS-IC	VDet 3.3V, 5%, Hst, ±Reset PPO, Wt=1.6s, Rt=1.6s	SOT-23-5	28xg	6g		Tor
3V3	TAR5S33	VR-IC	LDO, CE, 3,3V±1%, 200mA	SOT-25	28un		VR7	Tos
3V3	TAR5S33U	VR-IC	LDO, CE, 3,3V±1%, 200mA	SOT-353	30un		VR7	Tos
3V3	XC6104H634MR	CMOS-IC	VDet 3.4V, 5%, Hst, ±Reset PPO, Wt=1.6s, Rt=1.6s	SOT-23-5	28xg	6g		Tor
3V4	TAR5S34	VR-IC	LDO, CE, 3,4V±1%, 200mA	SOT-25	28un		VR7	Tos
3V4	TAR5S34U	VR-IC	LDO, CE, 3,4V±1%, 200mA	SOT-353	30un		VR7	Tos
3V4	XC6104H635MR	CMOS-IC	VDet 3.5V, 5%, Hst, ±Reset PPO, Wt=1.6s, Rt=1.6s	SOT-23-5	28xg	6g		Tor
3V5	TAR5S35	VR-IC	LDO, CE, 3,5V±1%, 200mA	SOT-25	28un		VR7	Tos
3V5	TAR5S35U	VR-IC	LDO, CE, 3,5V±1%, 200mA	SOT-353	30un		VR7	Tos
3V5	XC6104H636MR	CMOS-IC	VDet 3.6V, 5%, Hst, ±Reset PPO, Wt=1.6s, Rt=1.6s	SOT-23-5	28xg	6g		Tor
3V6	TAR5S36	VR-IC	LDO, CE, 3,6V±1%, 200mA	SOT-25	28un		VR7	Tos
3V6	TAR5S36U	VR-IC	LDO, CE, 3,6V±1%, 200mA	SOT-353	30un		VR7	Tos
3V6	XC6104H637MR	CMOS-IC	VDet 3.7V, 5%, Hst, ±Reset PPO, Wt=1.6s, Rt=1.6s	SOT-23-5	28xg	6g		Tor
3V7	TAR5S37	VR-IC	LDO, CE, 3,7V±1%, 200mA	SOT-25	28un		VR7	Tos
3V7	TAR5S37U	VR-IC	LDO, CE, 3,7V±1%, 200mA	SOT-353	30un		VR7	Tos
3V7	XC6104H638MR	CMOS-IC	VDet 3.8V, 5%, Hst, ±Reset PPO, Wt=1.6s, Rt=1.6s	SOT-23-5	28xg	6g		Tor
3V8	TAR5S38	VR-IC	LDO, CE, 3,8V±1%, 200mA	SOT-25	28un		VR7	Tos

SMD code	Type	Function	Short description	Case	Pin.	St.	Sch.	Mnf.
3V8	TAR5S38U	VR-IC	LDO, CE, 3,8V±1%, 200mA	SOT-353	30un		VR7	Tos
3V8	XC6104H639MR	CMOS-IC	VDet 3.9V, 5%, Hst, ±Reset PPO, Wt=1.6s, Rt=1.6s	SOT-23-5	28xg	6g		Tor
3V9	TAR5S39	VR-IC	LDO, CE, 3,9V±1%, 200mA	SOT-25	28un		VR7	Tos
3V9	TAR5S39U	VR-IC	LDO, CE, 3,9V±1%, 200mA	SOT-353	30un		VR7	Tos
3V9	XC6104H640MR	CMOS-IC	VDet 4.0V, 5%, Hst, ±Reset PPO, Wt=1.6s, Rt=1.6s	SOT-23-5	28xg	6g		Tor
3VA	XC6104H641MR	CMOS-IC	VDet 4.1V, 5%, Hst, ±Reset PPO, Wt=1.6s, Rt=1.6s	SOT-23-5	28xg	6g		Tor
3VB	XC6104H642MR	CMOS-IC	VDet 4.2V, 5%, Hst, ±Reset PPO, Wt=1.6s, Rt=1.6s	SOT-23-5	28xg	6g		Tor
3VC	XC6104H643MR	CMOS-IC	VDet 4.3V, 5%, Hst, ±Reset PPO, Wt=1.6s, Rt=1.6s	SOT-23-5	28xg	6g		Tor
3VD	XC6104H644MR	CMOS-IC	VDet 4.4V, 5%, Hst, ±Reset PPO, Wt=1.6s, Rt=1.6s	SOT-23-5	28xg	6g		Tor
3VE	XC6104H645MR	CMOS-IC	VDet 4.5V, 5%, Hst, ±Reset PPO, Wt=1.6s, Rt=1.6s	SOT-23-5	28xg	6g		Tor
3VF	XC6104H616MR	CMOS-IC	VDet 1.6V, 5%, Hst, ±Reset PPO, Wt=1.6s, Rt=1.6s	SOT-23-5	28xg	6g		Tor
3VF	XC6104H646MR	CMOS-IC	VDet 4.6V, 5%, Hst, ±Reset PPO, Wt=1.6s, Rt=1.6s	SOT-23-5	28xg	6g		Tor
3VH	XC6104H617MR	CMOS-IC	VDet 1.7V, 5%, Hst, ±Reset PPO, Wt=1.6s, Rt=1.6s	SOT-23-5	28xg	6g		Tor
3VH	XC6104H647MR	CMOS-IC	VDet 4.7V, 5%, Hst, ±Reset PPO, Wt=1.6s, Rt=1.6s	SOT-23-5	28xg	6g		Tor
3VK	XC6104H618MR	CMOS-IC	VDet 1.8V, 5%, Hst, ±Reset PPO, Wt=1.6s, Rt=1.6s	SOT-23-5	28xg	6g		Tor
3VK	XC6104H648MR	CMOS-IC	VDet 4.8V, 5%, Hst, ±Reset PPO, Wt=1.6s, Rt=1.6s	SOT-23-5	28xg	6g		Tor
3VL	XC6104H619MR	CMOS-IC	VDet 1.9V, 5%, Hst, ±Reset PPO, Wt=1.6s, Rt=1.6s	SOT-23-5	28xg	6g		Tor
3VL	XC6104H649MR	CMOS-IC	VDet 4.9V, 5%, Hst, ±Reset PPO, Wt=1.6s, Rt=1.6s	SOT-23-5	28xg	6g		Tor
3VM	XC6104H620MR	CMOS-IC	VDet 2.0V, 5%, Hst, ±Reset PPO, Wt=1.6s, Rt=1.6s	SOT-23-5	28xg	6g		Tor
3VM	XC6104H650MR	CMOS-IC	VDet 5.0V, 5%, Hst, ±Reset PPO, Wt=1.6s, Rt=1.6s	SOT-23-5	28xg	6g		Tor
3VN	XC6104H621MR	CMOS-IC	VDet 2.1V, 5%, Hst, ±Reset PPO, Wt=1.6s, Rt=1.6s	SOT-23-5	28xg	6g		Tor
3VP	XC6104H622MR	CMOS-IC	VDet 2.2V, 5%, Hst, ±Reset PPO, Wt=1.6s, Rt=1.6s	SOT-23-5	28xg	6g		Tor
3VR	XC6104H623MR	CMOS-IC	VDet 2.3V, 5%, Hst, ±Reset PPO, Wt=1.6s, Rt=1.6s	SOT-23-5	28xg	6g		Tor
3VS	XC6104H624MR	CMOS-IC	VDet 2.4V, 5%, Hst, ±Reset PPO, Wt=1.6s, Rt=1.6s	SOT-23-5	28xg	6g		Tor
3VT	XC6104H625MR	CMOS-IC	VDet 2.5V, 5%, Hst, ±Reset PPO, Wt=1.6s, Rt=1.6s	SOT-23-5	28xg	6g		Tor
3VU	XC6104H626MR	CMOS-IC	VDet 2.6V, 5%, Hst, ±Reset PPO, Wt=1.6s, Rt=1.6s	SOT-23-5	28xg	6g		Tor
3VV	XC6104H627MR	CMOS-IC	VDet 2.7V, 5%, Hst, ±Reset PPO, Wt=1.6s, Rt=1.6s	SOT-23-5	28xg	6g		Tor
3VX	XC6104H628MR	CMOS-IC	VDet 2.8V, 5%, Hst, ±Reset PPO, Wt=1.6s, Rt=1.6s	SOT-23-5	28xg	6g		Tor
3VY	XC6104H629MR	CMOS-IC	VDet 2.9V, 5%, Hst, ±Reset PPO, Wt=1.6s, Rt=1.6s	SOT-23-5	28xg	6g		Tor
3VZ	XC6104H630MR	CMOS-IC	VDet 3.0V, 5%, Hst, ±Reset PPO, Wt=1.6s, Rt=1.6s	SOT-23-5	28xg	6g		Tor
3W	R1210N331C	VR-IC	PWM step-up DC-DC converter, 3.3V, 100KHz	SOT-23-5	28sc	6g	-	Ric
3X	R1210N431C	VR-IC	PWM step-up DC-DC converter, 4,2V, 100KHz	SOT-23-5	28sc	6g	-	Ric
3Y	R1210N531C	VR-IC	PWM step-up DC-DC converter, 5,3V, 100KHz	SOT-23-5	28sc	6g	-	Ric
3Z	R1210N231D	VR-IC	PWM step-up DC-DC converter, 2,3V, 180KHz	SOT-23-5	28sc	6g	-	Ric
40	R1223N332G	VR-IC	PWM St-Dwn DC/DC Cnv-Ctr, CE, 3.3V, 300KHz, Reset-Pr.	SOT-23-5	28vn	6g	-	Ric
40	RN5RF40AA	VR-IC	LRip, -CE, 4V±2%, 1A*	SOT-23-5	28vw	6g	VR6	Ric
40	RN5RZ40AA	VR-IC	Low Noise, LDO, -CE, 4V±2%, 100mA	SOT-23-5	28vrt	6g	VR4	Ric
400	XC6105A131MR	CMOS-IC	VDet 3.1V, 5%, Hst, +Rst PPO, -Rst ODO, Wt=6.25ms, Rt=3.13ms	SOT-23-5	28xg	6g		Tor
401	XC6105A132MR	CMOS-IC	VDet 3.2V, 5%, Hst, +Rst PPO, -Rst ODO, Wt=6.25ms, Rt=3.13ms	SOT-23-5	28xg	6g		Tor
402	XC6105A133MR	CMOS-IC	VDet 3.3V, 5%, Hst, +Rst PPO, -Rst ODO, Wt=6.25ms, Rt=3.13ms	SOT-23-5	28xg	6g		Tor
403	XC6105A134MR	CMOS-IC	VDet 3.4V, 5%, Hst, +Rst PPO, -Rst ODO, Wt=6.25ms, Rt=3.13ms	SOT-23-5	28xg	6g		Tor
404	XC6105A135MR	CMOS-IC	VDet 3.5V, 5%, Hst, +Rst PPO, -Rst ODO, Wt=6.25ms, Rt=3.13ms	SOT-23-5	28xg	6g		Tor
405	XC6105A136MR	CMOS-IC	VDet 3.6V, 5%, Hst, +Rst PPO, -Rst ODO, Wt=6.25ms, Rt=3.13ms	SOT-23-5	28xg	6g		Tor
406	XC6105A137MR	CMOS-IC	VDet 3.7V, 5%, Hst, +Rst PPO, -Rst ODO, Wt=6.25ms, Rt=3.13ms	SOT-23-5	28xg	6g		Tor
407	XC6105A138MR	CMOS-IC	VDet 3.8V, 5%, Hst, +Rst PPO, -Rst ODO, Wt=6.25ms, Rt=3.13ms	SOT-23-5	28xg	6g		Tor
408	XC6105A139MR	CMOS-IC	VDet 3.9V, 5%, Hst, +Rst PPO, -Rst ODO, Wt=6.25ms, Rt=3.13ms	SOT-23-5	28xg	6g		Tor
409	XC6105A140MR	CMOS-IC	VDet 4.0V, 5%, Hst, +Rst PPO, -Rst ODO, Wt=6.25ms, Rt=3.13ms	SOT-23-5	28xg	6g		Tor
40A	XC6105A141MR	CMOS-IC	VDet 4.1V, 5%, Hst, +Rst PPO, -Rst ODO, Wt=6.25ms, Rt=3.13ms	SOT-23-5	28xg	6g		Tor
40-A	UTC8140-A	Lin/Digi-IC	Voltage Detector 4V, -Reset Open collector output	SOT-23-5	28vdz		VD6	Utc
40B	XC6105A142MR	CMOS-IC	VDet 4.2V, 5%, Hst, +Rst PPO, -Rst ODO, Wt=6.25ms, Rt=3.13ms	SOT-23-5	28xg	6g		Tor
40-B	UTC8140-B	Lin/Digi-IC	Voltage Detector 4V, -Reset Open collector output	SOT-23-5	28vdm		VD6	Utc
40C	XC6105A143MR	CMOS-IC	VDet 4.3V, 5%, Hst, +Rst PPO, -Rst ODO, Wt=6.25ms, Rt=3.13ms	SOT-23-5	28xg	6g		Tor
40D	XC6105A144MR	CMOS-IC	VDet 4.4V, 5%, Hst, +Rst PPO, -Rst ODO, Wt=6.25ms, Rt=3.13ms	SOT-23-5	28xg	6g		Tor
40E	XC6105A145MR	CMOS-IC	VDet 4.5V, 5%, Hst, +Rst PPO, -Rst ODO, Wt=6.25ms, Rt=3.13ms	SOT-23-5	28xg	6g		Tor
40F	XC6105A116MR	CMOS-IC	VDet 1.6V, 5%, Hst, +Rst PPO, -Rst ODO, Wt=6.25ms, Rt=3.13ms	SOT-23-5	28xg	6g		Tor
40F	XC6105A146MR	CMOS-IC	VDet 4.6V, 5%, Hst, +Rst PPO, -Rst ODO, Wt=6.25ms, Rt=3.13ms	SOT-23-5	28xg	6g		Tor
40H	XC6105A117MR	CMOS-IC	VDet 1.7V, 5%, Hst, +Rst PPO, -Rst ODO, Wt=6.25ms, Rt=3.13ms	SOT-23-5	28xg	6g		Tor
40H	XC6105A147MR	CMOS-IC	VDet 4.7V, 5%, Hst, +Rst PPO, -Rst ODO, Wt=6.25ms, Rt=3.13ms	SOT-23-5	28xg	6g		Tor
40K	TK71740S	VR-IC	LDO, CE, 4V±1,5%, 300mA	SOT-23-5	28vrx		VR7	Tok
40K	XC6105A118MR	CMOS-IC	VDet 1.8V, 5%, Hst, +Rst PPO, -Rst ODO, Wt=6.25ms, Rt=3.13ms	SOT-23-5	28xg	6g		Tor
40K	XC6105A148MR	CMOS-IC	VDet 4.8V, 5%, Hst, +Rst PPO, -Rst ODO, Wt=6.25ms, Rt=3.13ms	SOT-23-5	28xg	6g		Tor
40L	TK71640ASCL(H)	VR-IC	LDO, CE, 4V±2%, 150mA, -30..+80°C	SOT-23-5	28vrx		VR7	Tok
40L	TK71640ASIL	VR-IC	LDO, CE, 4V±2%, 150mA, -40..+85°C	SOT-23-5	28vrx		VR7	Tok
40L	XC6105A119MR	CMOS-IC	VDet 1.9V, 5%, Hst, +Rst PPO, -Rst ODO, Wt=6.25ms, Rt=3.13ms	SOT-23-5	28xg	6g		Tor
40L	XC6105A149MR	CMOS-IC	VDet 4.9V, 5%, Hst, +Rst PPO, -Rst ODO, Wt=6.25ms, Rt=3.13ms	SOT-23-5	28xg	6g		Tor
40M	XC6105A120MR	CMOS-IC	VDet 2.0V, 5%, Hst, +Rst PPO, -Rst ODO, Wt=6.25ms, Rt=3.13ms	SOT-23-5	28xg	6g		Tor
40M	XC6105A150MR	CMOS-IC	VDet 5.0V, 5%, Hst, +Rst PPO, -Rst ODO, Wt=6.25ms, Rt=3.13ms	SOT-23-5	28xg	6g		Tor
40N	XC6105A121MR	CMOS-IC	VDet 2.1V, 5%, Hst, +Rst PPO, -Rst ODO, Wt=6.25ms, Rt=3.13ms	SOT-23-5	28xg	6g		Tor
40P	TK11240BU	VR-IC	LDO, CE, 4V±2%, 150mA	SOT-89-5	32vg	6i	VR7	Tok
40P	XC6105A122MR	CMOS-IC	VDet 2.2V, 5%, Hst, +Rst PPO, -Rst ODO, Wt=6.25ms, Rt=3.13ms	SOT-23-5	28xg	6g		Tor
40Q	TK11340BU	VR-IC	LDO, -CE, 4V±2%, 150mA	SOT-89-5	32vg	6i	VR7	Tok
40R	XC6105A123MR	CMOS-IC	VDet 2.3V, 5%, Hst, +Rst PPO, -Rst ODO, Wt=6.25ms, Rt=3.13ms	SOT-23-5	28xg	6g		Tor
40S	XC6105A124MR	CMOS-IC	VDet 2.4V, 5%, Hst, +Rst PPO, -Rst ODO, Wt=6.25ms, Rt=3.13ms	SOT-23-5	28xg	6g		Tor
40T	XC6105A125MR	CMOS-IC	VDet 2.5V, 5%, Hst, +Rst PPO, -Rst ODO, Wt=6.25ms, Rt=3.13ms	SOT-23-5	28xg	6g		Tor
40U	XC6105A126MR	CMOS-IC	VDet 2.6V, 5%, Hst, +Rst PPO, -Rst ODO, Wt=6.25ms, Rt=3.13ms	SOT-23-5	28xg	6g		Tor

SMD code	Type	Function	Short description	Case	Pin.	St.	Sch.	Mnf.
40V	XC6105A127MR	CMOS-IC	VDet 2.7V, 5%, Hst, +Rst PPO, -Rst ODO, Wt=6.25ms, Rt=3.13ms	SOT-23-5	28xg	6g		Tor
40X	XC6105A128MR	CMOS-IC	VDet 2.8V, 5%, Hst, +Rst PPO, -Rst ODO, Wt=6.25ms, Rt=3.13ms	SOT-23-5	28xg	6g		Tor
40Y	XC6105A129MR	CMOS-IC	VDet 2.9V, 5%, Hst, +Rst PPO, -Rst ODO, Wt=6.25ms, Rt=3.13ms	SOT-23-5	28xg	6g		Tor
40Z	XC6105A130MR	CMOS-IC	VDet 3.0V, 5%, Hst, +Rst PPO, -Rst ODO, Wt=6.25ms, Rt=3.13ms	SOT-23-5	28xg	6g		Tor
41	R1223N502G	VR-IC	PWM St-Dwn DC/DC Cnv-Ctr, CE, 5V, 300KHz, Reset-Pr.	SOT-23-5	28vn	6g	-	Ric
41	RN5RF41AA	VR-IC	LRip, -CE, 4,1V±2%, 1A*	SOT-23-5	28vw	6g	VR6	Ric
41	RN5RZ41AA	VR-IC	Low Noise, LDO, -CE, 4,1V±2%, 100mA	SOT-23-5	28vrt	6g	VR4	Ric
410	XC6105A231MR	CMOS-IC	VDet 3.1V, 5%, Hst, +Rst PPO, -Rst ODO, Wt=50ms, Rt=3.13ms	SOT-23-5	28xg	6g		Tor
411	XC6105A232MR	CMOS-IC	VDet 3.2V, 5%, Hst, +Rst PPO, -Rst ODO, Wt=50ms, Rt=3.13ms	SOT-23-5	28xg	6g		Tor
412	XC6105A233MR	CMOS-IC	VDet 3.3V, 5%, Hst, +Rst PPO, -Rst ODO, Wt=50ms, Rt=3.13ms	SOT-23-5	28xg	6g		Tor
413	XC6105A234MR	CMOS-IC	VDet 3.4V, 5%, Hst, +Rst PPO, -Rst ODO, Wt=50ms, Rt=3.13ms	SOT-23-5	28xg	6g		Tor
414	XC6105A235MR	CMOS-IC	VDet 3.5V, 5%, Hst, +Rst PPO, -Rst ODO, Wt=50ms, Rt=3.13ms	SOT-23-5	28xg	6g		Tor
415	R1114N151A	VR-IC	LDO, LN, -CE, 1,5V±2%, 150mA	SOT-23-5	28vx	6g	VR4	Ric
415	XC6105A236MR	CMOS-IC	VDet 3.6V, 5%, Hst, +Rst PPO, -Rst ODO, Wt=50ms, Rt=3.13ms	SOT-23-5	28xg	6g		Tor
416	R1114N161A	VR-IC	LDO, LN, -CE, 1,6V±2%, 150mA	SOT-23-5	28vx	6g	VR4	Ric
416	XC6105A237MR	CMOS-IC	VDet 3.7V, 5%, Hst, +Rst PPO, -Rst ODO, Wt=50ms, Rt=3.13ms	SOT-23-5	28xg	6g		Tor
417	R1114N171A	VR-IC	LDO, LN, -CE, 1,7V±2%, 150mA	SOT-23-5	28vx	6g	VR4	Ric
417	XC6105A238MR	CMOS-IC	VDet 3.8V, 5%, Hst, +Rst PPO, -Rst ODO, Wt=50ms, Rt=3.13ms	SOT-23-5	28xg	6g		Tor
418	R1114N181A	VR-IC	LDO, LN, -CE, 1,8V±2%, 150mA	SOT-23-5	28vx	6g	VR4	Ric
418	XC6105A239MR	CMOS-IC	VDet 3.9V, 5%, Hst, +Rst PPO, -Rst ODO, Wt=50ms, Rt=3.13ms	SOT-23-5	28xg	6g		Tor
419	R1114N191A	VR-IC	LDO, LN, -CE, 1,9V±2%, 150mA	SOT-23-5	28vx	6g	VR4	Ric
419	XC6105A240MR	CMOS-IC	VDet 4.0V, 5%, Hst, +Rst PPO, -Rst ODO, Wt=50ms, Rt=3.13ms	SOT-23-5	28xg	6g		Tor
41A	XC6105A241MR	CMOS-IC	VDet 4.1V, 5%, Hst, +Rst PPO, -Rst ODO, Wt=50ms, Rt=3.13ms	SOT-23-5	28xg	6g		Tor
41-A	UTC8141-A	Lin/Digi-IC	Voltage Detector 4.1V, -Reset Open collector output	SOT-23-5	28vdz		VD6	Utc
41B	XC6105A242MR	CMOS-IC	VDet 4.2V, 5%, Hst, +Rst PPO, -Rst ODO, Wt=50ms, Rt=3.13ms	SOT-23-5	28xg	6g		Tor
41-B	UTC8141-B	Lin/Digi-IC	Voltage Detector 4.1V, -Reset Open collector output	SOT-23-5	28vdm		VD6	Utc
41C	XC6105A243MR	CMOS-IC	VDet 4.3V, 5%, Hst, +Rst PPO, -Rst ODO, Wt=50ms, Rt=3.13ms	SOT-23-5	28xg	6g		Tor
41D	XC6105A244MR	CMOS-IC	VDet 4.4V, 5%, Hst, +Rst PPO, -Rst ODO, Wt=50ms, Rt=3.13ms	SOT-23-5	28xg	6g		Tor
41E	XC6105A245MR	CMOS-IC	VDet 4.5V, 5%, Hst, +Rst PPO, -Rst ODO, Wt=50ms, Rt=3.13ms	SOT-23-5	28xg	6g		Tor
41F	XC6105A216MR	CMOS-IC	VDet 1.6V, 5%, Hst, +Rst PPO, -Rst ODO, Wt=50ms, Rt=3.13ms	SOT-23-5	28xg	6g		Tor
41F	XC6105A246MR	CMOS-IC	VDet 4.6V, 5%, Hst, +Rst PPO, -Rst ODO, Wt=50ms, Rt=3.13ms	SOT-23-5	28xg	6g		Tor
41H	XC6105A217MR	CMOS-IC	VDet 1.7V, 5%, Hst, +Rst PPO, -Rst ODO, Wt=50ms, Rt=3.13ms	SOT-23-5	28xg	6g		Tor
41H	XC6105A247MR	CMOS-IC	VDet 4.7V, 5%, Hst, +Rst PPO, -Rst ODO, Wt=50ms, Rt=3.13ms	SOT-23-5	28xg	6g		Tor
41K	TK71741S	VR-IC	LDO, CE, 4,1V±1,5%, 300mA	SOT-23-5	28vrx		VR7	Tok
41K	XC6105A218MR	CMOS-IC	VDet 1.8V, 5%, Hst, +Rst PPO, -Rst ODO, Wt=50ms, Rt=3.13ms	SOT-23-5	28xg	6g		Tor
41K	XC6105A248MR	CMOS-IC	VDet 4.8V, 5%, Hst, +Rst PPO, -Rst ODO, Wt=50ms, Rt=3.13ms	SOT-23-5	28xg	6g		Tor
41L	TK71641ASCL(H)	VR-IC	LDO, CE, 4,1V±2%, 150mA, -30..+80°C	SOT-23-5	28vrx		VR7	Tok
41L	TK71641ASIL	VR-IC	LDO, CE, 4,1V±2%, 150mA, -40..+85°C	SOT-23-5	28vrx		VR7	Tok
41L	XC6105A219MR	CMOS-IC	VDet 1.9V, 5%, Hst, +Rst PPO, -Rst ODO, Wt=50ms, Rt=3.13ms	SOT-23-5	28xg	6g		Tor
41L	XC6105A249MR	CMOS-IC	VDet 4.9V, 5%, Hst, +Rst PPO, -Rst ODO, Wt=50ms, Rt=3.13ms	SOT-23-5	28xg	6g		Tor
41M	XC6105A220MR	CMOS-IC	VDet 2.0V, 5%, Hst, +Rst PPO, -Rst ODO, Wt=50ms, Rt=3.13ms	SOT-23-5	28xg	6g		Tor
41M	XC6105A250MR	CMOS-IC	VDet 5.0V, 5%, Hst, +Rst PPO, -Rst ODO, Wt=50ms, Rt=3.13ms	SOT-23-5	28xg	6g		Tor
41N	XC6105A221MR	CMOS-IC	VDet 2.1V, 5%, Hst, +Rst PPO, -Rst ODO, Wt=50ms, Rt=3.13ms	SOT-23-5	28xg	6g		Tor
41P	TK11241BU	VR-IC	LDO, CE, 4,1V±2%, 150mA	SOT-89-5	32vg	6i	VR7	Tok
41P	XC6105A222MR	CMOS-IC	VDet 2.2V, 5%, Hst, +Rst PPO, -Rst ODO, Wt=50ms, Rt=3.13ms	SOT-23-5	28xg	6g		Tor
41Q	TK11341BU	VR-IC	LDO, -CE, 4,1V±2%, 150mA	SOT-89-5	32vg	6i	VR7	Tok
41R	XC6105A223MR	CMOS-IC	VDet 2.3V, 5%, Hst, +Rst PPO, -Rst ODO, Wt=50ms, Rt=3.13ms	SOT-23-5	28xg	6g		Tor
41S	XC6105A224MR	CMOS-IC	VDet 2.4V, 5%, Hst, +Rst PPO, -Rst ODO, Wt=50ms, Rt=3.13ms	SOT-23-5	28xg	6g		Tor
41T	XC6105A225MR	CMOS-IC	VDet 2.5V, 5%, Hst, +Rst PPO, -Rst ODO, Wt=50ms, Rt=3.13ms	SOT-23-5	28xg	6g		Tor
41U	XC6105A226MR	CMOS-IC	VDet 2.6V, 5%, Hst, +Rst PPO, -Rst ODO, Wt=50ms, Rt=3.13ms	SOT-23-5	28xg	6g		Tor
41V	XC6105A227MR	CMOS-IC	VDet 2.7V, 5%, Hst, +Rst PPO, -Rst ODO, Wt=50ms, Rt=3.13ms	SOT-23-5	28xg	6g		Tor
41X	XC6105A228MR	CMOS-IC	VDet 2.8V, 5%, Hst, +Rst PPO, -Rst ODO, Wt=50ms, Rt=3.13ms	SOT-23-5	28xg	6g		Tor
41Y	XC6105A229MR	CMOS-IC	VDet 2.9V, 5%, Hst, +Rst PPO, -Rst ODO, Wt=50ms, Rt=3.13ms	SOT-23-5	28xg	6g		Tor
41Z	XC6105A230MR	CMOS-IC	VDet 3.0V, 5%, Hst, +Rst PPO, -Rst ODO, Wt=50ms, Rt=3.13ms	SOT-23-5	28xg	6g		Tor
42	R1223N152H	VR-IC	PWM St-Dwn DC/DC Cnv-Ctr, CE, 1,5V, 500KHz, Reset-Pr.	SOT-23-5	28vn	6g	-	Ric
42	RN5RF42AA	VR-IC	LRip, -CE, 4,2V±2%, 1A*	SOT-23-5	28vw	6g	VR6	Ric
42	RN5RZ42AA	VR-IC	Low Noise, LDO, -CE, 4,2V±2%, 100mA	SOT-23-5	28vrt	6g	VR4	Ric
420	R1114N201A	VR-IC	LDO, LN, -CE, 2V±2%, 150mA	SOT-23-5	28vx	6g	VR4	Ric
420	XC6105A331MR	CMOS-IC	VDet 3.1V, 5%, Hst, +Rst PPO, -Rst ODO, Wt=100ms, Rt=3.13ms	SOT-23-5	28xg	6g		Tor
421	R1114N211A	VR-IC	LDO, LN, -CE, 2,1V±2%, 150mA	SOT-23-5	28vx	6g	VR4	Ric
421	XC6105A332MR	CMOS-IC	VDet 3.2V, 5%, Hst, +Rst PPO, -Rst ODO, Wt=100ms, Rt=3.13ms	SOT-23-5	28xg	6g		Tor
422	R1114N221A	VR-IC	LDO, LN, -CE, 2,2V±2%, 150mA	SOT-23-5	28vx	6g	VR4	Ric
422	XC6105A333MR	CMOS-IC	VDet 3.3V, 5%, Hst, +Rst PPO, -Rst ODO, Wt=100ms, Rt=3.13ms	SOT-23-5	28xg	6g		Tor
423	R1114N231A	VR-IC	LDO, LN, -CE, 2,3V±2%, 150mA	SOT-23-5	28vx	6g	VR4	Ric
423	XC6105A334MR	CMOS-IC	VDet 3.4V, 5%, Hst, +Rst PPO, -Rst ODO, Wt=100ms, Rt=3.13ms	SOT-23-5	28xg	6g		Tor
424	R1114N241A	VR-IC	LDO, LN, -CE, 2,4V±2%, 150mA	SOT-23-5	28vx	6g	VR4	Ric
424	XC6105A335MR	CMOS-IC	VDet 3.5V, 5%, Hst, +Rst PPO, -Rst ODO, Wt=100ms, Rt=3.13ms	SOT-23-5	28xg	6g		Tor
425	R1114N251A	VR-IC	LDO, LN, -CE, 2,5V±2%, 150mA	SOT-23-5	28vx	6g	VR4	Ric
425	XC6105A336MR	CMOS-IC	VDet 3.6V, 5%, Hst, +Rst PPO, -Rst ODO, Wt=100ms, Rt=3.13ms	SOT-23-5	28xg	6g		Tor
426	R1114N261A	VR-IC	LDO, LN, -CE, 2,6V±2%, 150mA	SOT-23-5	28vx	6g	VR4	Ric
426	XC6105A337MR	CMOS-IC	VDet 3.7V, 5%, Hst, +Rst PPO, -Rst ODO, Wt=100ms, Rt=3.13ms	SOT-23-5	28xg	6g		Tor
427	R1114N271A	VR-IC	LDO, LN, -CE, 2,7V±2%, 150mA	SOT-23-5	28vx	6g	VR4	Ric
427	XC6105A338MR	CMOS-IC	VDet 3.8V, 5%, Hst, +Rst PPO, -Rst ODO, Wt=100ms, Rt=3.13ms	SOT-23-5	28xg	6g		Tor
428	R1114N281A	VR-IC	LDO, LN, -CE, 2,8V±2%, 150mA	SOT-23-5	28vx	6g	VR4	Ric
428	XC6105A339MR	CMOS-IC	VDet 3.9V, 5%, Hst, +Rst PPO, -Rst ODO, Wt=100ms, Rt=3.13ms	SOT-23-5	28xg	6g		Tor

SMD code	Type	Function	Short description	Case	Pin.	St.	Sch.	Mnf.
429	R1114N291A	VR-IC	LDO, LN, -CE, 2,9V±2%, 150mA	SOT-23-5	28vx	6g	VR4	Ric
429	XC6105A340MR	CMOS-IC	VDet 4.0V, 5%, Hst, +Rst PPO, -Rst ODO, Wt=100ms, Rt=3.13ms	SOT-23-5	28xg	6g		Tor
42A	XC6105A341MR	CMOS-IC	VDet 4.1V, 5%, Hst, +Rst PPO, -Rst ODO, Wt=100ms, Rt=3.13ms	SOT-23-5	28xg	6g		Tor
42-A	UTC8142-A	Lin/Digi-IC	Voltage Detector 4.2V, -Reset Open collector output	SOT-23-5	28vdz		VD6	Utc
42B	XC6105A342MR	CMOS-IC	VDet 4.2V, 5%, Hst, +Rst PPO, -Rst ODO, Wt=100ms, Rt=3.13ms	SOT-23-5	28xg	6g		Tor
42-B	UTC8142-B	Lin/Digi-IC	Voltage Detector 4.2V, -Reset Open collector output	SOT-23-5	28vdm		VD6	Utc
42C	XC6105A343MR	CMOS-IC	VDet 4.3V, 5%, Hst, +Rst PPO, -Rst ODO, Wt=100ms, Rt=3.13ms	SOT-23-5	28xg	6g		Tor
42D	XC6105A344MR	CMOS-IC	VDet 4.4V, 5%, Hst, +Rst PPO, -Rst ODO, Wt=100ms, Rt=3.13ms	SOT-23-5	28xg	6g		Tor
42E	XC6105A345MR	CMOS-IC	VDet 4.5V, 5%, Hst, +Rst PPO, -Rst ODO, Wt=100ms, Rt=3.13ms	SOT-23-5	28xg	6g		Tor
42F	XC6105A316MR	CMOS-IC	VDet 1.6V, 5%, Hst, +Rst PPO, -Rst ODO, Wt=100ms, Rt=3.13ms	SOT-23-5	28xg	6g		Tor
42F	XC6105A346MR	CMOS-IC	VDet 4.6V, 5%, Hst, +Rst PPO, -Rst ODO, Wt=100ms, Rt=3.13ms	SOT-23-5	28xg	6g		Tor
42H	XC6105A317MR	CMOS-IC	VDet 1.7V, 5%, Hst, +Rst PPO, -Rst ODO, Wt=100ms, Rt=3.13ms	SOT-23-5	28xg	6g		Tor
42H	XC6105A347MR	CMOS-IC	VDet 4.7V, 5%, Hst, +Rst PPO, -Rst ODO, Wt=100ms, Rt=3.13ms	SOT-23-5	28xg	6g		Tor
42K	TK71742S	VR-IC	LDO, CE, 4,2V±1,5%, 300mA	SOT-23-5	28vrx		VR7	Tok
42K	XC6105A318MR	CMOS-IC	VDet 1.8V, 5%, Hst, +Rst PPO, -Rst ODO, Wt=100ms, Rt=3.13ms	SOT-23-5	28xg	6g		Tor
42K	XC6105A348MR	CMOS-IC	VDet 4.8V, 5%, Hst, +Rst PPO, -Rst ODO, Wt=100ms, Rt=3.13ms	SOT-23-5	28xg	6g		Tor
42L	TK71642ASCL(H)	VR-IC	LDO, CE, 4,2V±2%, 150mA, -30..+80°C	SOT-23-5	28vrx		VR7	Tok
42L	TK71642ASIL	VR-IC	LDO, CE, 4,2V±2%, 150mA, -40..+85°C	SOT-23-5	28vrx		VR7	Tok
42L	XC6105A319MR	CMOS-IC	VDet 1.9V, 5%, Hst, +Rst PPO, -Rst ODO, Wt=100ms, Rt=3.13ms	SOT-23-5	28xg	6g		Tor
42L	XC6105A349MR	CMOS-IC	VDet 4.9V, 5%, Hst, +Rst PPO, -Rst ODO, Wt=100ms, Rt=3.13ms	SOT-23-5	28xg	6g		Tor
42M	XC6105A320MR	CMOS-IC	VDet 2.0V, 5%, Hst, +Rst PPO, -Rst ODO, Wt=100ms, Rt=3.13ms	SOT-23-5	28xg	6g		Tor
42M	XC6105A350MR	CMOS-IC	VDet 5.0V, 5%, Hst, +Rst PPO, -Rst ODO, Wt=100ms, Rt=3.13ms	SOT-23-5	28xg	6g		Tor
42N	XC6105A321MR	CMOS-IC	VDet 2.1V, 5%, Hst, +Rst PPO, -Rst ODO, Wt=100ms, Rt=3.13ms	SOT-23-5	28xg	6g		Tor
42P	TK11242BU	VR-IC	LDO, CE, 4,2V±2%, 150mA	SOT-89-5	32vg	6i	VR7	Tok
42P	XC6105A322MR	CMOS-IC	VDet 2.2V, 5%, Hst, +Rst PPO, -Rst ODO, Wt=100ms, Rt=3.13ms	SOT-23-5	28xg	6g		Tor
42Q	TK11342BU	VR-IC	LDO, -CE, 4,2V±2%, 150mA	SOT-89-5	32vg	6i	VR7	Tok
42R	XC6105A323MR	CMOS-IC	VDet 2.3V, 5%, Hst, +Rst PPO, -Rst ODO, Wt=100ms, Rt=3.13ms	SOT-23-5	28xg	6g		Tor
42S	XC6105A324MR	CMOS-IC	VDet 2.4V, 5%, Hst, +Rst PPO, -Rst ODO, Wt=100ms, Rt=3.13ms	SOT-23-5	28xg	6g		Tor
42T	XC6105A325MR	CMOS-IC	VDet 2.5V, 5%, Hst, +Rst PPO, -Rst ODO, Wt=100ms, Rt=3.13ms	SOT-23-5	28xg	6g		Tor
42U	XC6105A326MR	CMOS-IC	VDet 2.6V, 5%, Hst, +Rst PPO, -Rst ODO, Wt=100ms, Rt=3.13ms	SOT-23-5	28xg	6g		Tor
42V	XC6105A327MR	CMOS-IC	VDet 2.7V, 5%, Hst, +Rst PPO, -Rst ODO, Wt=100ms, Rt=3.13ms	SOT-23-5	28xg	6g		Tor
42X	XC6105A328MR	CMOS-IC	VDet 2.8V, 5%, Hst, +Rst PPO, -Rst ODO, Wt=100ms, Rt=3.13ms	SOT-23-5	28xg	6g		Tor
42Y	XC6105A329MR	CMOS-IC	VDet 2.9V, 5%, Hst, +Rst PPO, -Rst ODO, Wt=100ms, Rt=3.13ms	SOT-23-5	28xg	6g		Tor
42Z	XC6105A330MR	CMOS-IC	VDet 3.0V, 5%, Hst, +Rst PPO, -Rst ODO, Wt=100ms, Rt=3.13ms	SOT-23-5	28xg	6g		Tor
43	R1223N182H	VR-IC	PWM St-Dwn DC/DC Cnv-Ctr, CE, 1,8V, 500KHz, Reset-Pr.	SOT-23-5	28vn	6g	-	Ric
43	RN5RF43AA	VR-IC	LRip, -CE, 4,3V±2%, 1A*	SOT-23-5	28vw	6g	VR6	Ric
43	RN5RZ43AA	VR-IC	Low Noise, LDO, -CE, 4,3V±2%, 100mA	SOT-23-5	28vrt	6g	VR4	Ric
430	R1114N301A	VR-IC	LDO, LN, -CE, 3V±2%, 150mA	SOT-23-5	28vx	6g	VR4	Ric
430	XC6105A431MR	CMOS-IC	VDet 3.1V, 5%, Hst, +Rst PPO, -Rst ODO, Wt=200ms, Rt=3.13ms	SOT-23-5	28xg	6g		Tor
431	R1114N311A	VR-IC	LDO, LN, -CE, 3.1V±2%, 150mA	SOT-23-5	28vx	6g	VR4	Ric
431	XC6105A432MR	CMOS-IC	VDet 3.2V, 5%, Hst, +Rst PPO, -Rst ODO, Wt=200ms, Rt=3.13ms	SOT-23-5	28xg	6g		Tor
432	R1114N321A	VR-IC	LDO, LN, -CE, 3.2V±2%, 150mA	SOT-23-5	28vx	6g	VR4	Ric
432	XC6105A433MR	CMOS-IC	VDet 3.3V, 5%, Hst, +Rst PPO, -Rst ODO, Wt=200ms, Rt=3.13ms	SOT-23-5	28xg	6g		Tor
433	R1114N331A	VR-IC	LDO, LN, -CE, 3.3V±2%, 150mA	SOT-23-5	28vx	6g	VR4	Ric
433	XC6105A434MR	CMOS-IC	VDet 3.4V, 5%, Hst, +Rst PPO, -Rst ODO, Wt=200ms, Rt=3.13ms	SOT-23-5	28xg	6g		Tor
434	R1114N341A	VR-IC	LDO, LN, -CE, 3.4V±2%, 150mA	SOT-23-5	28vx	6g	VR4	Ric
434	XC6105A435MR	CMOS-IC	VDet 3.5V, 5%, Hst, +Rst PPO, -Rst ODO, Wt=200ms, Rt=3.13ms	SOT-23-5	28xg	6g		Tor
435	R1114N351A	VR-IC	LDO, LN, -CE, 3.5V±2%, 150mA	SOT-23-5	28vx	6g	VR4	Ric
435	XC6105A436MR	CMOS-IC	VDet 3.6V, 5%, Hst, +Rst PPO, -Rst ODO, Wt=200ms, Rt=3.13ms	SOT-23-5	28xg	6g		Tor
436	R1114N361A	VR-IC	LDO, LN, -CE, 3,6V±2%, 150mA	SOT-23-5	28vx	6g	VR4	Ric
436	XC6105A437MR	CMOS-IC	VDet 3.7V, 5%, Hst, +Rst PPO, -Rst ODO, Wt=200ms, Rt=3.13ms	SOT-23-5	28xg	6g		Tor
437	R1114N371A	VR-IC	LDO, LN, -CE, 3,7V±2%, 150mA	SOT-23-5	28vx	6g	VR4	Ric
437	XC6105A438MR	CMOS-IC	VDet 3.8V, 5%, Hst, +Rst PPO, -Rst ODO, Wt=200ms, Rt=3.13ms	SOT-23-5	28xg	6g		Tor
438	R1114N381A	VR-IC	LDO, LN, -CE, 3,8V±2%, 150mA	SOT-23-5	28vx	6g	VR4	Ric
438	XC6105A439MR	CMOS-IC	VDet 3.9V, 5%, Hst, +Rst PPO, -Rst ODO, Wt=200ms, Rt=3.13ms	SOT-23-5	28xg	6g		Tor
439	R1114N391A	VR-IC	LDO, LN, -CE, 3,9V±2%, 150mA	SOT-23-5	28vx	6g	VR4	Ric
439	XC6105A440MR	CMOS-IC	VDet 4.0V, 5%, Hst, +Rst PPO, -Rst ODO, Wt=200ms, Rt=3.13ms	SOT-23-5	28xg	6g		Tor
43A	XC6105A441MR	CMOS-IC	VDet 4.1V, 5%, Hst, +Rst PPO, -Rst ODO, Wt=200ms, Rt=3.13ms	SOT-23-5	28xg	6g		Tor
43-A	UTC8143-A	Lin/Digi-IC	Voltage Detector 4.3V, -Reset Open collector output	SOT-23-5	28vdz		VD6	Utc
43B	XC6105A442MR	CMOS-IC	VDet 4.2V, 5%, Hst, +Rst PPO, -Rst ODO, Wt=200ms, Rt=3.13ms	SOT-23-5	28xg	6g		Tor
43-B	UTC8143-B	Lin/Digi-IC	Voltage Detector 4.3V, -Reset Open collector output	SOT-23-5	28vdm		VD6	Utc
43C	XC6105A443MR	CMOS-IC	VDet 4.3V, 5%, Hst, +Rst PPO, -Rst ODO, Wt=200ms, Rt=3.13ms	SOT-23-5	28xg	6g		Tor
43D	XC6105A444MR	CMOS-IC	VDet 4.4V, 5%, Hst, +Rst PPO, -Rst ODO, Wt=200ms, Rt=3.13ms	SOT-23-5	28xg	6g		Tor
43E	XC6105A445MR	CMOS-IC	VDet 4.5V, 5%, Hst, +Rst PPO, -Rst ODO, Wt=200ms, Rt=3.13ms	SOT-23-5	28xg	6g		Tor
43F	XC6105A416MR	CMOS-IC	VDet 1.6V, 5%, Hst, +Rst PPO, -Rst ODO, Wt=200ms, Rt=3.13ms	SOT-23-5	28xg	6g		Tor
43F	XC6105A446MR	CMOS-IC	VDet 4.6V, 5%, Hst, +Rst PPO, -Rst ODO, Wt=200ms, Rt=3.13ms	SOT-23-5	28xg	6g		Tor
43H	XC6105A417MR	CMOS-IC	VDet 1.7V, 5%, Hst, +Rst PPO, -Rst ODO, Wt=200ms, Rt=3.13ms	SOT-23-5	28xg	6g		Tor
43H	XC6105A447MR	CMOS-IC	VDet 4.7V, 5%, Hst, +Rst PPO, -Rst ODO, Wt=200ms, Rt=3.13ms	SOT-23-5	28xg	6g		Tor
43K	TK71743S	VR-IC	LDO, CE, 4,3V±1,5%, 300mA	SOT-23-5	28vrx		VR7	Tok
43K	XC6105A418MR	CMOS-IC	VDet 1.8V, 5%, Hst, +Rst PPO, -Rst ODO, Wt=200ms, Rt=3.13ms	SOT-23-5	28xg	6g		Tor
43K	XC6105A448MR	CMOS-IC	VDet 4.8V, 5%, Hst, +Rst PPO, -Rst ODO, Wt=200ms, Rt=3.13ms	SOT-23-5	28xg	6g		Tor
43L	TK71643ASCL(H)	VR-IC	LDO, CE, 4,3V±2%, 150mA, -30..+80°C	SOT-23-5	28vrx		VR7	Tok
43L	TK71643ASIL	VR-IC	LDO, CE, 4,3V±2%, 150mA, -40..+85°C	SOT-23-5	28vrx		VR7	Tok
43L	XC6105A419MR	CMOS-IC	VDet 1.9V, 5%, Hst, +Rst PPO, -Rst ODO, Wt=200ms, Rt=3.13ms	SOT-23-5	28xg	6g		Tor
43L	XC6105A449MR	CMOS-IC	VDet 4.9V, 5%, Hst, +Rst PPO, -Rst ODO, Wt=200ms, Rt=3.13ms	SOT-23-5	28xg	6g		Tor

SMD code	Type	Function	Short description	Case	Pin.	St.	Sch.	Mnf.
43M	XC6105A420MR	CMOS-IC	VDet 2.0V, 5%, Hst, +Rst PPO, -Rst ODO, Wt=200ms, Rt=3.13ms	SOT-23-5	28xg	6g		Tor
43M	XC6105A450MR	CMOS-IC	VDet 5.0V, 5%, Hst, +Rst PPO, -Rst ODO, Wt=200ms, Rt=3.13ms	SOT-23-5	28xg	6g		Tor
43N	XC6105A421MR	CMOS-IC	VDet 2.1V, 5%, Hst, +Rst PPO, -Rst ODO, Wt=200ms, Rt=3.13ms	SOT-23-5	28xg	6g		Tor
43P	TK11243BU	VR-IC	LDO, CE, 4,3V±2%, 150mA	SOT-89-5	32vg	6i	VR7	Tok
43P	XC6105A422MR	CMOS-IC	VDet 2.2V, 5%, Hst, +Rst PPO, -Rst ODO, Wt=200ms, Rt=3.13ms	SOT-23-5	28xg	6g		Tor
43Q	TK11343BU	VR-IC	LDO, -CE, 4,3V±2%, 150mA	SOT-89-5	32vg	6i	VR7	Tok
43R	XC6105A423MR	CMOS-IC	VDet 2.3V, 5%, Hst, +Rst PPO, -Rst ODO, Wt=200ms, Rt=3.13ms	SOT-23-5	28xg	6g		Tor
43S	XC6105A424MR	CMOS-IC	VDet 2.4V, 5%, Hst, +Rst PPO, -Rst ODO, Wt=200ms, Rt=3.13ms	SOT-23-5	28xg	6g		Tor
43T	XC6105A425MR	CMOS-IC	VDet 2.5V, 5%, Hst, +Rst PPO, -Rst ODO, Wt=200ms, Rt=3.13ms	SOT-23-5	28xg	6g		Tor
43U	XC6105A426MR	CMOS-IC	VDet 2.6V, 5%, Hst, +Rst PPO, -Rst ODO, Wt=200ms, Rt=3.13ms	SOT-23-5	28xg	6g		Tor
43V	XC6105A427MR	CMOS-IC	VDet 2.7V, 5%, Hst, +Rst PPO, -Rst ODO, Wt=200ms, Rt=3.13ms	SOT-23-5	28xg	6g		Tor
43X	XC6105A428MR	CMOS-IC	VDet 2.8V, 5%, Hst, +Rst PPO, -Rst ODO, Wt=200ms, Rt=3.13ms	SOT-23-5	28xg	6g		Tor
43Y	XC6105A429MR	CMOS-IC	VDet 2.9V, 5%, Hst, +Rst PPO, -Rst ODO, Wt=200ms, Rt=3.13ms	SOT-23-5	28xg	6g		Tor
43Z	XC6105A430MR	CMOS-IC	VDet 3.0V, 5%, Hst, +Rst PPO, -Rst ODO, Wt=200ms, Rt=3.13ms	SOT-23-5	28xg	6g		Tor
44	R1223N252H	VR-IC	PWM St-Dwn DC/DC Cnv-Ctr, CE, 2,5V, 500KHz, Reset-Pr.	SOT-23-5	28vn	6g	-	Ric
44	RN5RF44AA	VR-IC	LRip, -CE, 4,4V±2%, 1A*	SOT-23-5	28vw	6g	VR6	Ric
44	RN5RZ44AA	VR-IC	Low Noise, LDO, -CE, 4,4V±2%, 100mA	SOT-23-5	28vrt	6g	VR4	Ric
440	R1114N401A	VR-IC	LDO, LN, -CE, 4V±2%, 150mA	SOT-23-5	28vx	6g	VR4	Ric
440	XC6105A531MR	CMOS-IC	VDet 3.1V, 5%, Hst, +Rst PPO, -Rst ODO, Wt=400ms, Rt=3.13ms	SOT-23-5	28xg	6g		Tor
441	R1114N281A5	VR-IC	LDO, LN, -CE, 2,8V±2%, 150mA	SOT-23-5	28vx	6g	VR4	Ric
441	XC6105A532MR	CMOS-IC	VDet 3.2V, 5%, Hst, +Rst PPO, -Rst ODO, Wt=400ms, Rt=3.13ms	SOT-23-5	28xg	6g		Tor
442	XC6105A533MR	CMOS-IC	VDet 3.3V, 5%, Hst, +Rst PPO, -Rst ODO, Wt=400ms, Rt=3.13ms	SOT-23-5	28xg	6g		Tor
443	XC6105A534MR	CMOS-IC	VDet 3.4V, 5%, Hst, +Rst PPO, -Rst ODO, Wt=400ms, Rt=3.13ms	SOT-23-5	28xg	6g		Tor
444	XC6105A535MR	CMOS-IC	VDet 3.5V, 5%, Hst, +Rst PPO, -Rst ODO, Wt=400ms, Rt=3.13ms	SOT-23-5	28xg	6g		Tor
445	XC6105A536MR	CMOS-IC	VDet 3.6V, 5%, Hst, +Rst PPO, -Rst ODO, Wt=400ms, Rt=3.13ms	SOT-23-5	28xg	6g		Tor
446	XC6105A537MR	CMOS-IC	VDet 3.7V, 5%, Hst, +Rst PPO, -Rst ODO, Wt=400ms, Rt=3.13ms	SOT-23-5	28xg	6g		Tor
447	XC6105A538MR	CMOS-IC	VDet 3.8V, 5%, Hst, +Rst PPO, -Rst ODO, Wt=400ms, Rt=3.13ms	SOT-23-5	28xg	6g		Tor
448	XC6105A539MR	CMOS-IC	VDet 3.9V, 5%, Hst, +Rst PPO, -Rst ODO, Wt=400ms, Rt=3.13ms	SOT-23-5	28xg	6g		Tor
449	XC6105A540MR	CMOS-IC	VDet 4.0V, 5%, Hst, +Rst PPO, -Rst ODO, Wt=400ms, Rt=3.13ms	SOT-23-5	28xg	6g		Tor
44A	XC6105A541MR	CMOS-IC	VDet 4.1V, 5%, Hst, +Rst PPO, -Rst ODO, Wt=400ms, Rt=3.13ms	SOT-23-5	28xg	6g		Tor
44-A	UTC8144-A	Lin/Digi-IC	Voltage Detector 4.4V, -Reset Open collector output	SOT-23-5	28vdz		VD6	Utc
44B	XC6105A542MR	CMOS-IC	VDet 4.2V, 5%, Hst, +Rst PPO, -Rst ODO, Wt=400ms, Rt=3.13ms	SOT-23-5	28xg	6g		Tor
44-B	UTC8144-B	Lin/Digi-IC	Voltage Detector 4.4V, -Reset Open collector output	SOT-23-5	28vdm		VD6	Utc
44C	XC6105A543MR	CMOS-IC	VDet 4.3V, 5%, Hst, +Rst PPO, -Rst ODO, Wt=400ms, Rt=3.13ms	SOT-23-5	28xg	6g		Tor
44D	XC6105A544MR	CMOS-IC	VDet 4.4V, 5%, Hst, +Rst PPO, -Rst ODO, Wt=400ms, Rt=3.13ms	SOT-23-5	28xg	6g		Tor
44E	XC6105A545MR	CMOS-IC	VDet 4.5V, 5%, Hst, +Rst PPO, -Rst ODO, Wt=400ms, Rt=3.13ms	SOT-23-5	28xg	6g		Tor
44F	XC6105A516MR	CMOS-IC	VDet 1.6V, 5%, Hst, +Rst PPO, -Rst ODO, Wt=400ms, Rt=3.13ms	SOT-23-5	28xg	6g		Tor
44F	XC6105A546MR	CMOS-IC	VDet 4.6V, 5%, Hst, +Rst PPO, -Rst ODO, Wt=400ms, Rt=3.13ms	SOT-23-5	28xg	6g		Tor
44H	XC6105A517MR	CMOS-IC	VDet 1.7V, 5%, Hst, +Rst PPO, -Rst ODO, Wt=400ms, Rt=3.13ms	SOT-23-5	28xg	6g		Tor
44H	XC6105A547MR	CMOS-IC	VDet 4.7V, 5%, Hst, +Rst PPO, -Rst ODO, Wt=400ms, Rt=3.13ms	SOT-23-5	28xg	6g		Tor
44K	TK71744S	VR-IC	LDO, CE, 4,4V±1,5%, 300mA	SOT-23-5	28vrx		VR7	Tok
44K	XC6105A518MR	CMOS-IC	VDet 1.8V, 5%, Hst, +Rst PPO, -Rst ODO, Wt=400ms, Rt=3.13ms	SOT-23-5	28xg	6g		Tor
44K	XC6105A548MR	CMOS-IC	VDet 4.8V, 5%, Hst, +Rst PPO, -Rst ODO, Wt=400ms, Rt=3.13ms	SOT-23-5	28xg	6g		Tor
44L	TK71644ASCL(H)	VR-IC	LDO, CE, 4,4V±2%, 150mA, -30..+80°C	SOT-23-5	28vrx		VR7	Tok
44L	TK71644ASIL	VR-IC	LDO, CE, 4,4V±2%, 150mA, -40..+85°C	SOT-23-5	28vrx		VR7	Tok
44L	XC6105A519MR	CMOS-IC	VDet 1.9V, 5%, Hst, +Rst PPO, -Rst ODO, Wt=400ms, Rt=3.13ms	SOT-23-5	28xg	6g		Tor
44L	XC6105A549MR	CMOS-IC	VDet 4.9V, 5%, Hst, +Rst PPO, -Rst ODO, Wt=400ms, Rt=3.13ms	SOT-23-5	28xg	6g		Tor
44M	XC6105A520MR	CMOS-IC	VDet 2.0V, 5%, Hst, +Rst PPO, -Rst ODO, Wt=400ms, Rt=3.13ms	SOT-23-5	28xg	6g		Tor
44M	XC6105A550MR	CMOS-IC	VDet 5.0V, 5%, Hst, +Rst PPO, -Rst ODO, Wt=400ms, Rt=3.13ms	SOT-23-5	28xg	6g		Tor
44N	XC6105A521MR	CMOS-IC	VDet 2.1V, 5%, Hst, +Rst PPO, -Rst ODO, Wt=400ms, Rt=3.13ms	SOT-23-5	28xg	6g		Tor
44P	TK11244BU	VR-IC	LDO, CE, 4,4V±2%, 150mA	SOT-89-5	32vg	6i	VR7	Tok
44P	XC6105A522MR	CMOS-IC	VDet 2.2V, 5%, Hst, +Rst PPO, -Rst ODO, Wt=400ms, Rt=3.13ms	SOT-23-5	28xg	6g		Tor
44Q	TK11344BU	VR-IC	LDO, -CE, 4,4V±2%, 150mA	SOT-89-5	32vg	6i	VR7	Tok
44R	XC6105A523MR	CMOS-IC	VDet 2.3V, 5%, Hst, +Rst PPO, -Rst ODO, Wt=400ms, Rt=3.13ms	SOT-23-5	28xg	6g		Tor
44S	XC6105A524MR	CMOS-IC	VDet 2.4V, 5%, Hst, +Rst PPO, -Rst ODO, Wt=400ms, Rt=3.13ms	SOT-23-5	28xg	6g		Tor
44T	XC6105A525MR	CMOS-IC	VDet 2.5V, 5%, Hst, +Rst PPO, -Rst ODO, Wt=400ms, Rt=3.13ms	SOT-23-5	28xg	6g		Tor
44U	XC6105A526MR	CMOS-IC	VDet 2.6V, 5%, Hst, +Rst PPO, -Rst ODO, Wt=400ms, Rt=3.13ms	SOT-23-5	28xg	6g		Tor
44V	XC6105A527MR	CMOS-IC	VDet 2.7V, 5%, Hst, +Rst PPO, -Rst ODO, Wt=400ms, Rt=3.13ms	SOT-23-5	28xg	6g		Tor
44X	XC6105A528MR	CMOS-IC	VDet 2.8V, 5%, Hst, +Rst PPO, -Rst ODO, Wt=400ms, Rt=3.13ms	SOT-23-5	28xg	6g		Tor
44Y	XC6105A529MR	CMOS-IC	VDet 2.9V, 5%, Hst, +Rst PPO, -Rst ODO, Wt=400ms, Rt=3.13ms	SOT-23-5	28xg	6g		Tor
44Z	XC6105A530MR	CMOS-IC	VDet 3.0V, 5%, Hst, +Rst PPO, -Rst ODO, Wt=400ms, Rt=3.13ms	SOT-23-5	28xg	6g		Tor
45	R1223N302H	VR-IC	PWM St-Dwn DC/DC Cnv-Ctr, CE, 3V, 500KHz, Reset-Pr.	SOT-23-5	28vn	6g	-	Ric
45	RN5RF45AA	VR-IC	LRip, -CE, 4,5V±2%, 1A*	SOT-23-5	28vw	6g	VR6	Ric
45	RN5RZ45AA	VR-IC	Low Noise, LDO, -CE, 4,5V±2%, 100mA	SOT-23-5	28vrt	6g	VR4	Ric
450	XC6105A631MR	CMOS-IC	VDet 3.1V, 5%, Hst, +Rst PPO, -Rst ODO, Wt=1.6s, Rt=3.13ms	SOT-23-5	28xg	6g		Tor
451	XC6105A632MR	CMOS-IC	VDet 3.2V, 5%, Hst, +Rst PPO, -Rst ODO, Wt=1.6s, Rt=3.13ms	SOT-23-5	28xg	6g		Tor
452	XC6105A633MR	CMOS-IC	VDet 3.3V, 5%, Hst, +Rst PPO, -Rst ODO, Wt=1.6s, Rt=3.13ms	SOT-23-5	28xg	6g		Tor
453	XC6105A634MR	CMOS-IC	VDet 3.4V, 5%, Hst, +Rst PPO, -Rst ODO, Wt=1.6s, Rt=3.13ms	SOT-23-5	28xg	6g		Tor
454	XC6105A635MR	CMOS-IC	VDet 3.5V, 5%, Hst, +Rst PPO, -Rst ODO, Wt=1.6s, Rt=3.13ms	SOT-23-5	28xg	6g		Tor
455	XC6105A636MR	CMOS-IC	VDet 3.6V, 5%, Hst, +Rst PPO, -Rst ODO, Wt=1.6s, Rt=3.13ms	SOT-23-5	28xg	6g		Tor
456	XC6105A637MR	CMOS-IC	VDet 3.7V, 5%, Hst, +Rst PPO, -Rst ODO, Wt=1.6s, Rt=3.13ms	SOT-23-5	28xg	6g		Tor
457	XC6105A638MR	CMOS-IC	VDet 3.8V, 5%, Hst, +Rst PPO, -Rst ODO, Wt=1.6s, Rt=3.13ms	SOT-23-5	28xg	6g		Tor
458	XC6105A639MR	CMOS-IC	VDet 3.9V, 5%, Hst, +Rst PPO, -Rst ODO, Wt=1.6s, Rt=3.13ms	SOT-23-5	28xg	6g		Tor
459	XC6105A640MR	CMOS-IC	VDet 4.0V, 5%, Hst, +Rst PPO, -Rst ODO, Wt=1.6s, Rt=3.13ms	SOT-23-5	28xg	6g		Tor
45A	XC6105A641MR	CMOS-IC	VDet 4.1V, 5%, Hst, +Rst PPO, -Rst ODO, Wt=1.6s, Rt=3.13ms	SOT-23-5	28xg	6g		Tor

SMD code	Type	Function	Short description	Case	Pin.	St.	Sch.	Mnf.
45-A	UTC8145-A	Lin/Digi-IC	Voltage Detector 4.5V, -Reset Open collector output	SOT-23-5	28vdz		VD6	Utc
45B	XC6105A642MR	CMOS-IC	VDet 4.2V, 5%, Hst, +Rst PPO, -Rst ODO, Wt=1.6s, Rt=3.13ms	SOT-23-5	28xg	6g		Tor
45-B	UTC8145-B	Lin/Digi-IC	Voltage Detector 4.5V, -Reset Open collector output	SOT-23-5	28vdm		VD6	Utc
45C	XC6105A643MR	CMOS-IC	VDet 4.3V, 5%, Hst, +Rst PPO, -Rst ODO, Wt=1.6s, Rt=3.13ms	SOT-23-5	28xg	6g		Tor
45D	XC6105A644MR	CMOS-IC	VDet 4.4V, 5%, Hst, +Rst PPO, -Rst ODO, Wt=1.6s, Rt=3.13ms	SOT-23-5	28xg	6g		Tor
45E	XC6105A645MR	CMOS-IC	VDet 4.5V, 5%, Hst, +Rst PPO, -Rst ODO, Wt=1.6s, Rt=3.13ms	SOT-23-5	28xg	6g		Tor
45F	XC6105A616MR	CMOS-IC	VDet 1.6V, 5%, Hst, +Rst PPO, -Rst ODO, Wt=1.6s, Rt=3.13ms	SOT-23-5	28xg	6g		Tor
45F	XC6105A646MR	CMOS-IC	VDet 4.6V, 5%, Hst, +Rst PPO, -Rst ODO, Wt=1.6s, Rt=3.13ms	SOT-23-5	28xg	6g		Tor
45H	XC6105A617MR	CMOS-IC	VDet 1.7V, 5%, Hst, +Rst PPO, -Rst ODO, Wt=1.6s, Rt=3.13ms	SOT-23-5	28xg	6g		Tor
45H	XC6105A647MR	CMOS-IC	VDet 4.7V, 5%, Hst, +Rst PPO, -Rst ODO, Wt=1.6s, Rt=3.13ms	SOT-23-5	28xg	6g		Tor
45K	TK71745S	VR-IC	LDO, CE, 4,5V±1,5%, 300mA	SOT-23-5	28vrx		VR7	Tok
45K	XC6105A618MR	CMOS-IC	VDet 1.8V, 5%, Hst, +Rst PPO, -Rst ODO, Wt=1.6s, Rt=3.13ms	SOT-23-5	28xg	6g		Tor
45K	XC6105A648MR	CMOS-IC	VDet 4.8V, 5%, Hst, +Rst PPO, -Rst ODO, Wt=1.6s, Rt=3.13ms	SOT-23-5	28xg	6g		Tor
45L	TK71645ASCL(H)	VR-IC	LDO, CE, 4,5V±2%, 150mA, -30..+80°C	SOT-23-5	28vrx		VR7	Tok
45L	TK71645ASIL	VR-IC	LDO, CE, 4,5V±2%, 150mA, -40..+85°C	SOT-23-5	28vrx		VR7	Tok
45L	XC6105A619MR	CMOS-IC	VDet 1.9V, 5%, Hst, +Rst PPO, -Rst ODO, Wt=1.6s, Rt=3.13ms	SOT-23-5	28xg	6g		Tor
45L	XC6105A649MR	CMOS-IC	VDet 4.9V, 5%, Hst, +Rst PPO, -Rst ODO, Wt=1.6s, Rt=3.13ms	SOT-23-5	28xg	6g		Tor
45M	XC6105A620MR	CMOS-IC	VDet 2.0V, 5%, Hst, +Rst PPO, -Rst ODO, Wt=1.6s, Rt=3.13ms	SOT-23-5	28xg	6g		Tor
45M	XC6105A650MR	CMOS-IC	VDet 5.0V, 5%, Hst, +Rst PPO, -Rst ODO, Wt=1.6s, Rt=3.13ms	SOT-23-5	28xg	6g		Tor
45N	XC6105A621MR	CMOS-IC	VDet 2.1V, 5%, Hst, +Rst PPO, -Rst ODO, Wt=1.6s, Rt=3.13ms	SOT-23-5	28xg	6g		Tor
45P	TK11245BU	VR-IC	LDO, CE, 4,5V±2%, 150mA	SOT-89-5	32vg	6i	VR7	Tok
45P	XC6105A622MR	CMOS-IC	VDet 2.2V, 5%, Hst, +Rst PPO, -Rst ODO, Wt=1.6s, Rt=3.13ms	SOT-23-5	28xg	6g		Tor
45Q	TK11345BU	VR-IC	LDO, -CE, 4,5V±2%, 150mA	SOT-89-5	32vg	6i	VR7	Tok
45R	XC6105A623MR	CMOS-IC	VDet 2.3V, 5%, Hst, +Rst PPO, -Rst ODO, Wt=1.6s, Rt=3.13ms	SOT-23-5	28xg	6g		Tor
45S	XC6105A624MR	CMOS-IC	VDet 2.4V, 5%, Hst, +Rst PPO, -Rst ODO, Wt=1.6s, Rt=3.13ms	SOT-23-5	28xg	6g		Tor
45T	XC6105A625MR	CMOS-IC	VDet 2.5V, 5%, Hst, +Rst PPO, -Rst ODO, Wt=1.6s, Rt=3.13ms	SOT-23-5	28xg	6g		Tor
45U	XC6105A626MR	CMOS-IC	VDet 2.6V, 5%, Hst, +Rst PPO, -Rst ODO, Wt=1.6s, Rt=3.13ms	SOT-23-5	28xg	6g		Tor
45V	XC6105A627MR	CMOS-IC	VDet 2.7V, 5%, Hst, +Rst PPO, -Rst ODO, Wt=1.6s, Rt=3.13ms	SOT-23-5	28xg	6g		Tor
45X	XC6105A628MR	CMOS-IC	VDet 2.8V, 5%, Hst, +Rst PPO, -Rst ODO, Wt=1.6s, Rt=3.13ms	SOT-23-5	28xg	6g		Tor
45Y	XC6105A629MR	CMOS-IC	VDet 2.9V, 5%, Hst, +Rst PPO, -Rst ODO, Wt=1.6s, Rt=3.13ms	SOT-23-5	28xg	6g		Tor
45Z	XC6105A630MR	CMOS-IC	VDet 3.0V, 5%, Hst, +Rst PPO, -Rst ODO, Wt=1.6s, Rt=3.13ms	SOT-23-5	28xg	6g		Tor
46	R1223N332H	VR-IC	PWM St-Dwn DC/DC Cnv-Ctr, CE, 3.3V, 500KHz, Reset-Pr.	SOT-23-5	28vn	6g	-	Ric
46	RN5RF46AA	VR-IC	LRip, -CE, 4,6V±2%, 1A*	SOT-23-5	28vw	6g	VR6	Ric
46	RN5RZ46AA	VR-IC	Low Noise, LDO, -CE, 4,6V±2%, 100mA	SOT-23-5	28vrt	6g	VR4	Ric
460	XC6105B231MR	CMOS-IC	VDet 3.1V, 5%, Hst, +Rst PPO, -Rst ODO, Wt=50ms, Rt=25ms	SOT-23-5	28xg	6g		Tor
461	XC6105B232MR	CMOS-IC	VDet 3.2V, 5%, Hst, +Rst PPO, -Rst ODO, Wt=50ms, Rt=25ms	SOT-23-5	28xg	6g		Tor
462	XC6105B233MR	CMOS-IC	VDet 3.3V, 5%, Hst, +Rst PPO, -Rst ODO, Wt=50ms, Rt=25ms	SOT-23-5	28xg	6g		Tor
463	XC6105B234MR	CMOS-IC	VDet 3.4V, 5%, Hst, +Rst PPO, -Rst ODO, Wt=50ms, Rt=25ms	SOT-23-5	28xg	6g		Tor
464	XC6105B235MR	CMOS-IC	VDet 3.5V, 5%, Hst, +Rst PPO, -Rst ODO, Wt=50ms, Rt=25ms	SOT-23-5	28xg	6g		Tor
465	XC6105B236MR	CMOS-IC	VDet 3.6V, 5%, Hst, +Rst PPO, -Rst ODO, Wt=50ms, Rt=25ms	SOT-23-5	28xg	6g		Tor
466	XC6105B237MR	CMOS-IC	VDet 3.7V, 5%, Hst, +Rst PPO, -Rst ODO, Wt=50ms, Rt=25ms	SOT-23-5	28xg	6g		Tor
467	XC6105B238MR	CMOS-IC	VDet 3.8V, 5%, Hst, +Rst PPO, -Rst ODO, Wt=50ms, Rt=25ms	SOT-23-5	28xg	6g		Tor
468	XC6105B239MR	CMOS-IC	VDet 3.9V, 5%, Hst, +Rst PPO, -Rst ODO, Wt=50ms, Rt=25ms	SOT-23-5	28xg	6g		Tor
469	XC6105B240MR	CMOS-IC	VDet 4.0V, 5%, Hst, +Rst PPO, -Rst ODO, Wt=50ms, Rt=25ms	SOT-23-5	28xg	6g		Tor
46A	XC6105B241MR	CMOS-IC	VDet 4.1V, 5%, Hst, +Rst PPO, -Rst ODO, Wt=50ms, Rt=25ms	SOT-23-5	28xg	6g		Tor
46-A	UTC8146-A	Lin/Digi-IC	Voltage Detector 4.6V, -Reset Open collector output	SOT-23-5	28vdz		VD6	Utc
46B	XC6105B242MR	CMOS-IC	VDet 4.2V, 5%, Hst, +Rst PPO, -Rst ODO, Wt=50ms, Rt=25ms	SOT-23-5	28xg	6g		Tor
46-B	UTC8146-B	Lin/Digi-IC	Voltage Detector 4.6V, -Reset Open collector output	SOT-23-5	28vdm		VD6	Utc
46C	XC6105B243MR	CMOS-IC	VDet 4.3V, 5%, Hst, +Rst PPO, -Rst ODO, Wt=50ms, Rt=25ms	SOT-23-5	28xg	6g		Tor
46D	XC6105B244MR	CMOS-IC	VDet 4.4V, 5%, Hst, +Rst PPO, -Rst ODO, Wt=50ms, Rt=25ms	SOT-23-5	28xg	6g		Tor
46E	XC6105B245MR	CMOS-IC	VDet 4.5V, 5%, Hst, +Rst PPO, -Rst ODO, Wt=50ms, Rt=25ms	SOT-23-5	28xg	6g		Tor
46F	XC6105B216MR	CMOS-IC	VDet 1.6V, 5%, Hst, +Rst PPO, -Rst ODO, Wt=50ms, Rt=25ms	SOT-23-5	28xg	6g		Tor
46F	XC6105B246MR	CMOS-IC	VDet 4.6V, 5%, Hst, +Rst PPO, -Rst ODO, Wt=50ms, Rt=25ms	SOT-23-5	28xg	6g		Tor
46H	XC6105B217MR	CMOS-IC	VDet 1.7V, 5%, Hst, +Rst PPO, -Rst ODO, Wt=50ms, Rt=25ms	SOT-23-5	28xg	6g		Tor
46H	XC6105B247MR	CMOS-IC	VDet 4.7V, 5%, Hst, +Rst PPO, -Rst ODO, Wt=50ms, Rt=25ms	SOT-23-5	28xg	6g		Tor
46K	TK71746S	VR-IC	LDO, CE, 4,6V±1,5%, 300mA	SOT-23-5	28vrx		VR7	Tok
46K	XC6105B218MR	CMOS-IC	VDet 1.8V, 5%, Hst, +Rst PPO, -Rst ODO, Wt=50ms, Rt=25ms	SOT-23-5	28xg	6g		Tor
46K	XC6105B248MR	CMOS-IC	VDet 4.8V, 5%, Hst, +Rst PPO, -Rst ODO, Wt=50ms, Rt=25ms	SOT-23-5	28xg	6g		Tor
46L	TK71646ASCL(H)	VR-IC	LDO, CE, 4,6V±2%, 150mA, -30..+80°C	SOT-23-5	28vrx		VR7	Tok
46L	TK71646ASIL	VR-IC	LDO, CE, 4,6V±2%, 150mA, -40..+85°C	SOT-23-5	28vrx		VR7	Tok
46L	XC6105B219MR	CMOS-IC	VDet 1.9V, 5%, Hst, +Rst PPO, -Rst ODO, Wt=50ms, Rt=25ms	SOT-23-5	28xg	6g		Tor
46L	XC6105B249MR	CMOS-IC	VDet 4.9V, 5%, Hst, +Rst PPO, -Rst ODO, Wt=50ms, Rt=25ms	SOT-23-5	28xg	6g		Tor
46M	XC6105B220MR	CMOS-IC	VDet 2.0V, 5%, Hst, +Rst PPO, -Rst ODO, Wt=50ms, Rt=25ms	SOT-23-5	28xg	6g		Tor
46M	XC6105B250MR	CMOS-IC	VDet 5.0V, 5%, Hst, +Rst PPO, -Rst ODO, Wt=50ms, Rt=25ms	SOT-23-5	28xg	6g		Tor
46N	XC6105B221MR	CMOS-IC	VDet 2.1V, 5%, Hst, +Rst PPO, -Rst ODO, Wt=50ms, Rt=25ms	SOT-23-5	28xg	6g		Tor
46P	TK11246BU	VR-IC	LDO, CE, 4,6V±2%, 150mA	SOT-89-5	32vg	6i	VR7	Tok
46P	XC6105B222MR	CMOS-IC	VDet 2.2V, 5%, Hst, +Rst PPO, -Rst ODO, Wt=50ms, Rt=25ms	SOT-23-5	28xg	6g		Tor
46Q	TK11346BU	VR-IC	LDO, -CE, 4,6V±2%, 150mA	SOT-89-5	32vg	6i	VR7	Tok
46R	XC6105B223MR	CMOS-IC	VDet 2.3V, 5%, Hst, +Rst PPO, -Rst ODO, Wt=50ms, Rt=25ms	SOT-23-5	28xg	6g		Tor
46S	XC6105B224MR	CMOS-IC	VDet 2.4V, 5%, Hst, +Rst PPO, -Rst ODO, Wt=50ms, Rt=25ms	SOT-23-5	28xg	6g		Tor
46T	XC6105B225MR	CMOS-IC	VDet 2.5V, 5%, Hst, +Rst PPO, -Rst ODO, Wt=50ms, Rt=25ms	SOT-23-5	28xg	6g		Tor
46U	XC6105B226MR	CMOS-IC	VDet 2.6V, 5%, Hst, +Rst PPO, -Rst ODO, Wt=50ms, Rt=25ms	SOT-23-5	28xg	6g		Tor
46V	XC6105B227MR	CMOS-IC	VDet 2.7V, 5%, Hst, +Rst PPO, -Rst ODO, Wt=50ms, Rt=25ms	SOT-23-5	28xg	6g		Tor
46X	XC6105B228MR	CMOS-IC	VDet 2.8V, 5%, Hst, +Rst PPO, -Rst ODO, Wt=50ms, Rt=25ms	SOT-23-5	28xg	6g		Tor
46Y	XC6105B229MR	CMOS-IC	VDet 2.9V, 5%, Hst, +Rst PPO, -Rst ODO, Wt=50ms, Rt=25ms	SOT-23-5	28xg	6g		Tor

SMD code	Type	Function	Short description	Case	Pin.	St.	Sch.	Mnf.
46Z	XC6105B230MR	CMOS-IC	VDet 3.0V, 5%, Hst, +Rst PPO, -Rst ODO, Wt=50ms, Rt=25ms	SOT-23-5	28xg	6g		Tor
47	R1223N502H	VR-IC	PWM St-Dwn DC/DC Cnv-Ctr, CE, 5V, 500KHz, Reset-Pr.	SOT-23-5	28vn	6g	-	Ric
47	RN5RF47AA	VR-IC	LRip, -CE, 4,7V±2%, 1A*	SOT-23-5	28vw	6g	VR6	Ric
47	RN5RZ47AA	VR-IC	Low Noise, LDO, -CE, 4,7V±2%, 100mA	SOT-23-5	28vrt	6g	VR4	Ric
470	XC6105B331MR	CMOS-IC	VDet 3.1V, 5%, Hst, +Rst PPO, -Rst ODO, Wt=100ms, Rt=25ms	SOT-23-5	28xg	6g		Tor
471	XC6105B332MR	CMOS-IC	VDet 3.2V, 5%, Hst, +Rst PPO, -Rst ODO, Wt=100ms, Rt=25ms	SOT-23-5	28xg	6g		Tor
472	XC6105B333MR	CMOS-IC	VDet 3.3V, 5%, Hst, +Rst PPO, -Rst ODO, Wt=100ms, Rt=25ms	SOT-23-5	28xg	6g		Tor
473	XC6105B334MR	CMOS-IC	VDet 3.4V, 5%, Hst, +Rst PPO, -Rst ODO, Wt=100ms, Rt=25ms	SOT-23-5	28xg	6g		Tor
474	XC6105B335MR	CMOS-IC	VDet 3.5V, 5%, Hst, +Rst PPO, -Rst ODO, Wt=100ms, Rt=25ms	SOT-23-5	28xg	6g		Tor
475	XC6105B336MR	CMOS-IC	VDet 3.6V, 5%, Hst, +Rst PPO, -Rst ODO, Wt=100ms, Rt=25ms	SOT-23-5	28xg	6g		Tor
476	XC6105B337MR	CMOS-IC	VDet 3.7V, 5%, Hst, +Rst PPO, -Rst ODO, Wt=100ms, Rt=25ms	SOT-23-5	28xg	6g		Tor
477	XC6105B338MR	CMOS-IC	VDet 3.8V, 5%, Hst, +Rst PPO, -Rst ODO, Wt=100ms, Rt=25ms	SOT-23-5	28xg	6g		Tor
478	XC6105B339MR	CMOS-IC	VDet 3.9V, 5%, Hst, +Rst PPO, -Rst ODO, Wt=100ms, Rt=25ms	SOT-23-5	28xg	6g		Tor
479	XC6105B340MR	CMOS-IC	VDet 4.0V, 5%, Hst, +Rst PPO, -Rst ODO, Wt=100ms, Rt=25ms	SOT-23-5	28xg	6g		Tor
47A	XC6105B341MR	CMOS-IC	VDet 4.1V, 5%, Hst, +Rst PPO, -Rst ODO, Wt=100ms, Rt=25ms	SOT-23-5	28xg	6g		Tor
47B	XC6105B342MR	CMOS-IC	VDet 4.2V, 5%, Hst, +Rst PPO, -Rst ODO, Wt=100ms, Rt=25ms	SOT-23-5	28xg	6g		Tor
47C	XC6105B343MR	CMOS-IC	VDet 4.3V, 5%, Hst, +Rst PPO, -Rst ODO, Wt=100ms, Rt=25ms	SOT-23-5	28xg	6g		Tor
47D	XC6105B344MR	CMOS-IC	VDet 4.4V, 5%, Hst, +Rst PPO, -Rst ODO, Wt=100ms, Rt=25ms	SOT-23-5	28xg	6g		Tor
47E	XC6105B345MR	CMOS-IC	VDet 4.5V, 5%, Hst, +Rst PPO, -Rst ODO, Wt=100ms, Rt=25ms	SOT-23-5	28xg	6g		Tor
47F	XC6105B316MR	CMOS-IC	VDet 1.6V, 5%, Hst, +Rst PPO, -Rst ODO, Wt=100ms, Rt=25ms	SOT-23-5	28xg	6g		Tor
47E	XC6105B346MR	CMOS-IC	VDet 4.6V, 5%, Hst, +Rst PPO, -Rst ODO, Wt=100ms, Rt=25ms	SOT-23-5	28xg	6g		Tor
47H	XC6105B317MR	CMOS-IC	VDet 1.7V, 5%, Hst, +Rst PPO, -Rst ODO, Wt=100ms, Rt=25ms	SOT-23-5	28xg	6g		Tor
47H	XC6105B347MR	CMOS-IC	VDet 4.7V, 5%, Hst, +Rst PPO, -Rst ODO, Wt=100ms, Rt=25ms	SOT-23-5	28xg	6g		Tor
47K	TK71747S	VR-IC	LDO, CE, 4,7V±1,5%, 300mA	SOT-23-5	28vrx		VR7	Tok
47K	XC6105B318MR	CMOS-IC	VDet 1.8V, 5%, Hst, +Rst PPO, -Rst ODO, Wt=100ms, Rt=25ms	SOT-23-5	28xg	6g		Tor
47K	XC6105B348MR	CMOS-IC	VDet 4.8V, 5%, Hst, +Rst PPO, -Rst ODO, Wt=100ms, Rt=25ms	SOT-23-5	28xg	6g		Tor
47L	TK71647ASCL(H)	VR-IC	LDO, CE, 4,7V±2%, 150mA, -30..+80°C	SOT-23-5	28vrx		VR7	Tok
47L	TK71647ASIL	VR-IC	LDO, CE, 4,7V±2%, 150mA, -40..+85°C	SOT-23-5	28vrx		VR7	Tok
47L	XC6105B319MR	CMOS-IC	VDet 1.9V, 5%, Hst, +Rst PPO, -Rst ODO, Wt=100ms, Rt=25ms	SOT-23-5	28xg	6g		Tor
47L	XC6105B349MR	CMOS-IC	VDet 4.9V, 5%, Hst, +Rst PPO, -Rst ODO, Wt=100ms, Rt=25ms	SOT-23-5	28xg	6g		Tor
47M	XC6105B320MR	CMOS-IC	VDet 2.0V, 5%, Hst, +Rst PPO, -Rst ODO, Wt=100ms, Rt=25ms	SOT-23-5	28xg	6g		Tor
47M	XC6105B350MR	CMOS-IC	VDet 5.0V, 5%, Hst, +Rst PPO, -Rst ODO, Wt=100ms, Rt=25ms	SOT-23-5	28xg	6g		Tor
47N	XC6105B321MR	CMOS-IC	VDet 2.1V, 5%, Hst, +Rst PPO, -Rst ODO, Wt=100ms, Rt=25ms	SOT-23-5	28xg	6g		Tor
47P	TK11247BU	VR-IC	LDO, CE, 4,7V±2%, 150mA	SOT-89-5	32vg	6i	VR7	Tok
47P	XC6105B322MR	CMOS-IC	VDet 2.2V, 5%, Hst, +Rst PPO, -Rst ODO, Wt=100ms, Rt=25ms	SOT-23-5	28xg	6g		Tor
47Q	TK11347BU	VR-IC	LDO, -CE, 4,7V±2%, 150mA	SOT-89-5	32vg	6i	VR7	Tok
47R	XC6105B323MR	CMOS-IC	VDet 2.3V, 5%, Hst, +Rst PPO, -Rst ODO, Wt=100ms, Rt=25ms	SOT-23-5	28xg	6g		Tor
47S	XC6105B324MR	CMOS-IC	VDet 2.4V, 5%, Hst, +Rst PPO, -Rst ODO, Wt=100ms, Rt=25ms	SOT-23-5	28xg	6g		Tor
47T	XC6105B325MR	CMOS-IC	VDet 2.5V, 5%, Hst, +Rst PPO, -Rst ODO, Wt=100ms, Rt=25ms	SOT-23-5	28xg	6g		Tor
47U	XC6105B326MR	CMOS-IC	VDet 2.6V, 5%, Hst, +Rst PPO, -Rst ODO, Wt=100ms, Rt=25ms	SOT-23-5	28xg	6g		Tor
47V	XC6105B327MR	CMOS-IC	VDet 2.7V, 5%, Hst, +Rst PPO, -Rst ODO, Wt=100ms, Rt=25ms	SOT-23-5	28xg	6g		Tor
47X	XC6105B328MR	CMOS-IC	VDet 2.8V, 5%, Hst, +Rst PPO, -Rst ODO, Wt=100ms, Rt=25ms	SOT-23-5	28xg	6g		Tor
47Y	XC6105B329MR	CMOS-IC	VDet 2.9V, 5%, Hst, +Rst PPO, -Rst ODO, Wt=100ms, Rt=25ms	SOT-23-5	28xg	6g		Tor
47Z	XC6105B330MR	CMOS-IC	VDet 3.0V, 5%, Hst, +Rst PPO, -Rst ODO, Wt=100ms, Rt=25ms	SOT-23-5	28xg	6g		Tor
48	R1223N162F	VR-IC	PWM/VFM St-Dwn DC/DC Conv-Ctrl, CE, 1,6V, 500KHz, R-Pr.	SOT-23-5	28vn	6g	-	Ric
48	RN5RF48AA	VR-IC	LRip, -CE, 4,8V±2%, 1A*	SOT-23-5	28vw	6g	VR6	Ric
48	RN5RZ48AA	VR-IC	Low Noise, LDO, -CE, 4,8V±2%, 100mA	SOT-23-5	28vrt	6g	VR4	Ric
480	XC6105B431MR	CMOS-IC	VDet 3.1V, 5%, Hst, +Rst PPO, -Rst ODO, Wt=200ms, Rt=25ms	SOT-23-5	28xg	6g		Tor
481	XC6105B432MR	CMOS-IC	VDet 3.2V, 5%, Hst, +Rst PPO, -Rst ODO, Wt=200ms, Rt=25ms	SOT-23-5	28xg	6g		Tor
482	XC6105B433MR	CMOS-IC	VDet 3.3V, 5%, Hst, +Rst PPO, -Rst ODO, Wt=200ms, Rt=25ms	SOT-23-5	28xg	6g		Tor
483	XC6105B434MR	CMOS-IC	VDet 3.4V, 5%, Hst, +Rst PPO, -Rst ODO, Wt=200ms, Rt=25ms	SOT-23-5	28xg	6g		Tor
484	XC6105B435MR	CMOS-IC	VDet 3.5V, 5%, Hst, +Rst PPO, -Rst ODO, Wt=200ms, Rt=25ms	SOT-23-5	28xg	6g		Tor
485	XC6105B436MR	CMOS-IC	VDet 3.6V, 5%, Hst, +Rst PPO, -Rst ODO, Wt=200ms, Rt=25ms	SOT-23-5	28xg	6g		Tor
486	XC6105B437MR	CMOS-IC	VDet 3.7V, 5%, Hst, +Rst PPO, -Rst ODO, Wt=200ms, Rt=25ms	SOT-23-5	28xg	6g		Tor
487	XC6105B438MR	CMOS-IC	VDet 3.8V, 5%, Hst, +Rst PPO, -Rst ODO, Wt=200ms, Rt=25ms	SOT-23-5	28xg	6g		Tor
488	XC6105B439MR	CMOS-IC	VDet 3.9V, 5%, Hst, +Rst PPO, -Rst ODO, Wt=200ms, Rt=25ms	SOT-23-5	28xg	6g		Tor
489	XC6105B440MR	CMOS-IC	VDet 4.0V, 5%, Hst, +Rst PPO, -Rst ODO, Wt=200ms, Rt=25ms	SOT-23-5	28xg	6g		Tor
48A	XC6105B441MR	CMOS-IC	VDet 4.1V, 5%, Hst, +Rst PPO, -Rst ODO, Wt=200ms, Rt=25ms	SOT-23-5	28xg	6g		Tor
48B	XC6105B442MR	CMOS-IC	VDet 4.2V, 5%, Hst, +Rst PPO, -Rst ODO, Wt=200ms, Rt=25ms	SOT-23-5	28xg	6g		Tor
48C	XC6105B443MR	CMOS-IC	VDet 4.3V, 5%, Hst, +Rst PPO, -Rst ODO, Wt=200ms, Rt=25ms	SOT-23-5	28xg	6g		Tor
48D	XC6105B444MR	CMOS-IC	VDet 4.4V, 5%, Hst, +Rst PPO, -Rst ODO, Wt=200ms, Rt=25ms	SOT-23-5	28xg	6g		Tor
48E	XC6105B445MR	CMOS-IC	VDet 4.5V, 5%, Hst, +Rst PPO, -Rst ODO, Wt=200ms, Rt=25ms	SOT-23-5	28xg	6g		Tor
48F	XC6105B416MR	CMOS-IC	VDet 1.6V, 5%, Hst, +Rst PPO, -Rst ODO, Wt=200ms, Rt=25ms	SOT-23-5	28xg	6g		Tor
48F	XC6105B446MR	CMOS-IC	VDet 4.6V, 5%, Hst, +Rst PPO, -Rst ODO, Wt=200ms, Rt=25ms	SOT-23-5	28xg	6g		Tor
48H	XC6105B417MR	CMOS-IC	VDet 1.7V, 5%, Hst, +Rst PPO, -Rst ODO, Wt=200ms, Rt=25ms	SOT-23-5	28xg	6g		Tor
48H	XC6105B447MR	CMOS-IC	VDet 4.7V, 5%, Hst, +Rst PPO, -Rst ODO, Wt=200ms, Rt=25ms	SOT-23-5	28xg	6g		Tor
48K	TK71748S	VR-IC	LDO, CE, 4,8V±1,5%, 300mA	SOT-23-5	28vrx		VR7	Tok
48K	XC6105B418MR	CMOS-IC	VDet 1.8V, 5%, Hst, +Rst PPO, -Rst ODO, Wt=200ms, Rt=25ms	SOT-23-5	28xg	6g		Tor
48K	XC6105B448MR	CMOS-IC	VDet 4.8V, 5%, Hst, +Rst PPO, -Rst ODO, Wt=200ms, Rt=25ms	SOT-23-5	28xg	6g		Tor
48L	TK71648ASCL(H)	VR-IC	LDO, CE, 4,8V±2%, 150mA, -30..+80°C	SOT-23-5	28vrx		VR7	Tok
48L	TK71648ASIL	VR-IC	LDO, CE, 4,8V±2%, 150mA, -40..+85°C	SOT-23-5	28vrx		VR7	Tok
48L	XC6105B419MR	CMOS-IC	VDet 1.9V, 5%, Hst, +Rst PPO, -Rst ODO, Wt=200ms, Rt=25ms	SOT-23-5	28xg	6g		Tor
48L	XC6105B449MR	CMOS-IC	VDet 4.9V, 5%, Hst, +Rst PPO, -Rst ODO, Wt=200ms, Rt=25ms	SOT-23-5	28xg	6g		Tor
48M	XC6105B420MR	CMOS-IC	VDet 2.0V, 5%, Hst, +Rst PPO, -Rst ODO, Wt=200ms, Rt=25ms	SOT-23-5	28xg	6g		Tor
48M	XC6105B450MR	CMOS-IC	VDet 5.0V, 5%, Hst, +Rst PPO, -Rst ODO, Wt=200ms, Rt=25ms	SOT-23-5	28xg	6g		Tor

SMD code	Type	Function	Short description	Case	Pin.	St.	Sch.	Mnf.
48N	XC6105B421MR	CMOS-IC	VDet 2.1V, 5%, Hst, +Rst PPO, -Rst ODO, Wt=200ms, Rt=25ms	SOT-23-5	28xg	6g		Tor
48P	TK11248BU	VR-IC	LDO, CE, 4,8V±2%, 150mA	SOT-89-5	32vg	6i	VR7	Tok
48P	XC6105B422MR	CMOS-IC	VDet 2.2V, 5%, Hst, +Rst PPO, -Rst ODO, Wt=200ms, Rt=25ms	SOT-23-5	28xg	6g		Tor
48Q	TK11348BU	VR-IC	LDO, -CE, 4,8V±2%, 150mA	SOT-89-5	32vg	6i	VR7	Tok
48R	XC6105B423MR	CMOS-IC	VDet 2.3V, 5%, Hst, +Rst PPO, -Rst ODO, Wt=200ms, Rt=25ms	SOT-23-5	28xg	6g		Tor
48S	XC6105B424MR	CMOS-IC	VDet 2.4V, 5%, Hst, +Rst PPO, -Rst ODO, Wt=200ms, Rt=25ms	SOT-23-5	28xg	6g		Tor
48T	XC6105B425MR	CMOS-IC	VDet 2.5V, 5%, Hst, +Rst PPO, -Rst ODO, Wt=200ms, Rt=25ms	SOT-23-5	28xg	6g		Tor
48U	XC6105B426MR	CMOS-IC	VDet 2.6V, 5%, Hst, +Rst PPO, -Rst ODO, Wt=200ms, Rt=25ms	SOT-23-5	28xg	6g		Tor
48V	XC6105B427MR	CMOS-IC	VDet 2.7V, 5%, Hst, +Rst PPO, -Rst ODO, Wt=200ms, Rt=25ms	SOT-23-5	28xg	6g		Tor
48X	XC6105B428MR	CMOS-IC	VDet 2.8V, 5%, Hst, +Rst PPO, -Rst ODO, Wt=200ms, Rt=25ms	SOT-23-5	28xg	6g		Tor
48Y	XC6105B429MR	CMOS-IC	VDet 2.9V, 5%, Hst, +Rst PPO, -Rst ODO, Wt=200ms, Rt=25ms	SOT-23-5	28xg	6g		Tor
48Z	XC6105B430MR	CMOS-IC	VDet 3.0V, 5%, Hst, +Rst PPO, -Rst ODO, Wt=200ms, Rt=25ms	SOT-23-5	28xg	6g		Tor
49	R1223N382C	VR-IC	PWM St-Dwn DC/DC Cnv-Ctr, CE, 3,8V, 300KHz, Latch-Pr.	SOT-23-5	28vn	6g	-	Ric
49	RN5RF49AA	VR-IC	LRip, -CE, 4,9V±2%, 1A*	SOT-23-5	28vw	6g	VR6	Ric
49	RN5RZ49AA	VR-IC	Low Noise, LDO, -CE, 4,9V±2%, 100mA	SOT-23-5	28vrt	6g	VR4	Ric
490	XC6105B531MR	CMOS-IC	VDet 3.1V, 5%, Hst, +Rst PPO, -Rst ODO, Wt=400ms, Rt=25ms	SOT-23-5	28xg	6g		Tor
491	XC6105B532MR	CMOS-IC	VDet 3.2V, 5%, Hst, +Rst PPO, -Rst ODO, Wt=400ms, Rt=25ms	SOT-23-5	28xg	6g		Tor
492	XC6105B533MR	CMOS-IC	VDet 3.3V, 5%, Hst, +Rst PPO, -Rst ODO, Wt=400ms, Rt=25ms	SOT-23-5	28xg	6g		Tor
493	XC6105B534MR	CMOS-IC	VDet 3.4V, 5%, Hst, +Rst PPO, -Rst ODO, Wt=400ms, Rt=25ms	SOT-23-5	28xg	6g		Tor
494	XC6105B535MR	CMOS-IC	VDet 3.5V, 5%, Hst, +Rst PPO, -Rst ODO, Wt=400ms, Rt=25ms	SOT-23-5	28xg	6g		Tor
495	XC6105B536MR	CMOS-IC	VDet 3.6V, 5%, Hst, +Rst PPO, -Rst ODO, Wt=400ms, Rt=25ms	SOT-23-5	28xg	6g		Tor
496	XC6105B537MR	CMOS-IC	VDet 3.7V, 5%, Hst, +Rst PPO, -Rst ODO, Wt=400ms, Rt=25ms	SOT-23-5	28xg	6g		Tor
497	XC6105B538MR	CMOS-IC	VDet 3.8V, 5%, Hst, +Rst PPO, -Rst ODO, Wt=400ms, Rt=25ms	SOT-23-5	28xg	6g		Tor
498	XC6105B539MR	CMOS-IC	VDet 3.9V, 5%, Hst, +Rst PPO, -Rst ODO, Wt=400ms, Rt=25ms	SOT-23-5	28xg	6g		Tor
499	XC6105B540MR	CMOS-IC	VDet 4.0V, 5%, Hst, +Rst PPO, -Rst ODO, Wt=400ms, Rt=25ms	SOT-23-5	28xg	6g		Tor
49A	XC6105B541MR	CMOS-IC	VDet 4.1V, 5%, Hst, +Rst PPO, -Rst ODO, Wt=400ms, Rt=25ms	SOT-23-5	28xg	6g		Tor
49B	XC6105B542MR	CMOS-IC	VDet 4.2V, 5%, Hst, +Rst PPO, -Rst ODO, Wt=400ms, Rt=25ms	SOT-23-5	28xg	6g		Tor
49C	XC6105B543MR	CMOS-IC	VDet 4.3V, 5%, Hst, +Rst PPO, -Rst ODO, Wt=400ms, Rt=25ms	SOT-23-5	28xg	6g		Tor
49D	XC6105B544MR	CMOS-IC	VDet 4.4V, 5%, Hst, +Rst PPO, -Rst ODO, Wt=400ms, Rt=25ms	SOT-23-5	28xg	6g		Tor
49E	XC6105B545MR	CMOS-IC	VDet 4.5V, 5%, Hst, +Rst PPO, -Rst ODO, Wt=400ms, Rt=25ms	SOT-23-5	28xg	6g		Tor
49F	XC6105B516MR	CMOS-IC	VDet 1.6V, 5%, Hst, +Rst PPO, -Rst ODO, Wt=400ms, Rt=25ms	SOT-23-5	28xg	6g		Tor
49F	XC6105B546MR	CMOS-IC	VDet 4.6V, 5%, Hst, +Rst PPO, -Rst ODO, Wt=400ms, Rt=25ms	SOT-23-5	28xg	6g		Tor
49H	XC6105B517MR	CMOS-IC	VDet 1.7V, 5%, Hst, +Rst PPO, -Rst ODO, Wt=400ms, Rt=25ms	SOT-23-5	28xg	6g		Tor
49H	XC6105B547MR	CMOS-IC	VDet 4.7V, 5%, Hst, +Rst PPO, -Rst ODO, Wt=400ms, Rt=25ms	SOT-23-5	28xg	6g		Tor
49K	TK71749S	VR-IC	LDO, CE, 4,9V±1,5%, 300mA	SOT-23-5	28vrx		VR7	Tok
49K	XC6105B518MR	CMOS-IC	VDet 1.8V, 5%, Hst, +Rst PPO, -Rst ODO, Wt=400ms, Rt=25ms	SOT-23-5	28xg	6g		Tor
49K	XC6105B548MR	CMOS-IC	VDet 4.8V, 5%, Hst, +Rst PPO, -Rst ODO, Wt=400ms, Rt=25ms	SOT-23-5	28xg	6g		Tor
49L	TK71649ASCL(H)	VR-IC	LDO, CE, 4,9V±2%, 150mA, -30..+80°C	SOT-23-5	28vrx		VR7	Tok
49L	TK71649ASIL	VR-IC	LDO, CE, 4,9V±2%, 150mA, -40..+85°C	SOT-23-5	28vrx		VR7	Tok
49L	XC6105B519MR	CMOS-IC	VDet 1.9V, 5%, Hst, +Rst PPO, -Rst ODO, Wt=400ms, Rt=25ms	SOT-23-5	28xg	6g		Tor
49L	XC6105B549MR	CMOS-IC	VDet 4.9V, 5%, Hst, +Rst PPO, -Rst ODO, Wt=400ms, Rt=25ms	SOT-23-5	28xg	6g		Tor
49M	XC6105B520MR	CMOS-IC	VDet 2.0V, 5%, Hst, +Rst PPO, -Rst ODO, Wt=400ms, Rt=25ms	SOT-23-5	28xg	6g		Tor
49M	XC6105B550MR	CMOS-IC	VDet 5.0V, 5%, Hst, +Rst PPO, -Rst ODO, Wt=400ms, Rt=25ms	SOT-23-5	28xg	6g		Tor
49N	XC6105B521MR	CMOS-IC	VDet 2.1V, 5%, Hst, +Rst PPO, -Rst ODO, Wt=400ms, Rt=25ms	SOT-23-5	28xg	6g		Tor
49P	TK11249BU	VR-IC	LDO, CE, 4,9V±2%, 150mA	SOT-89-5	32vg	6i	VR7	Tok
49P	XC6105B522MR	CMOS-IC	VDet 2.2V, 5%, Hst, +Rst PPO, -Rst ODO, Wt=400ms, Rt=25ms	SOT-23-5	28xg	6g		Tor
49Q	TK11349BU	VR-IC	LDO, -CE, 4,9V±2%, 150mA	SOT-89-5	32vg	6i	VR7	Tok
49R	XC6105B523MR	CMOS-IC	VDet 2.3V, 5%, Hst, +Rst PPO, -Rst ODO, Wt=400ms, Rt=25ms	SOT-23-5	28xg	6g		Tor
49S	XC6105B524MR	CMOS-IC	VDet 2.4V, 5%, Hst, +Rst PPO, -Rst ODO, Wt=400ms, Rt=25ms	SOT-23-5	28xg	6g		Tor
49T	XC6105B525MR	CMOS-IC	VDet 2.5V, 5%, Hst, +Rst PPO, -Rst ODO, Wt=400ms, Rt=25ms	SOT-23-5	28xg	6g		Tor
49U	XC6105B526MR	CMOS-IC	VDet 2.6V, 5%, Hst, +Rst PPO, -Rst ODO, Wt=400ms, Rt=25ms	SOT-23-5	28xg	6g		Tor
49V	XC6105B527MR	CMOS-IC	VDet 2.7V, 5%, Hst, +Rst PPO, -Rst ODO, Wt=400ms, Rt=25ms	SOT-23-5	28xg	6g		Tor
49X	XC6105B528MR	CMOS-IC	VDet 2.8V, 5%, Hst, +Rst PPO, -Rst ODO, Wt=400ms, Rt=25ms	SOT-23-5	28xg	6g		Tor
49Y	XC6105B529MR	CMOS-IC	VDet 2.9V, 5%, Hst, +Rst PPO, -Rst ODO, Wt=400ms, Rt=25ms	SOT-23-5	28xg	6g		Tor
49Z	XC6105B530MR	CMOS-IC	VDet 3.0V, 5%, Hst, +Rst PPO, -Rst ODO, Wt=400ms, Rt=25ms	SOT-23-5	28xg	6g		Tor
4A0	XC6105B631MR	CMOS-IC	VDet 3.1V, 5%, Hst, +Rst PPO, -Rst ODO, Wt=1.6s, Rt=25ms	SOT-23-5	28xg	6g		Tor
4A0	XC6204A312MR	VR-IC	LDO, CE, int. pull-dwn res., 3.1V±2%, 150mA	SOT-23-5	28vx	6g	VR4	Tor
4A0	XC6204A312PR	VR-IC	LDO, CE, int. pull-dwn res., 3.1V±2%, 150mA	SOT-89-5	32um	6h	VR4	Tor
4A0	XC6204E312MR	VR-IC	LDO, CE, int. pull-dwn res., 3.1V±2%, 300mA	SOT-23-5	28vx	6g	VR4	Tor
4A0	XC6204E312PR	VR-IC	LDO, CE, int. pull-dwn res., 3.1V±2%, 300mA	SOT-89-5	32um	6h	VR4	Tor
4A1	XC6105B632MR	CMOS-IC	VDet 3.2V, 5%, Hst, +Rst PPO, -Rst ODO, Wt=1.6s, Rt=25ms	SOT-23-5	28xg	6g		Tor
4A1	XC6204A322MR	VR-IC	LDO, CE, int. pull-dwn res., 3.2V±2%, 150mA	SOT-23-5	28vx	6g	VR4	Tor
4A1	XC6204A322PR	VR-IC	LDO, CE, int. pull-dwn res., 3.2V±2%, 150mA	SOT-89-5	32um	6h	VR4	Tor
4A1	XC6204E322MR	VR-IC	LDO, CE, int. pull-dwn res., 3.2V±2%, 300mA	SOT-23-5	28vx	6g	VR4	Tor
4A1	XC6204E322PR	VR-IC	LDO, CE, int. pull-dwn res., 3.2V±2%, 300mA	SOT-89-5	32um	6h	VR4	Tor
4A2	XC6105B633MR	CMOS-IC	VDet 3.3V, 5%, Hst, +Rst PPO, -Rst ODO, Wt=1.6s, Rt=25ms	SOT-23-5	28xg	6g		Tor
4A2	XC6204A332MR	VR-IC	LDO, CE, int. pull-dwn res., 3.3V±2%, 150mA	SOT-23-5	28vx	6g	VR4	Tor
4A2	XC6204A332PR	VR-IC	LDO, CE, int. pull-dwn res., 3.3V±2%, 150mA	SOT-89-5	32um	6h	VR4	Tor
4A2	XC6204E332MR	VR-IC	LDO, CE, int. pull-dwn res., 3.3V±2%, 300mA	SOT-23-5	28vx	6g	VR4	Tor
4A2	XC6204E332PR	VR-IC	LDO, CE, int. pull-dwn res., 3.3V±2%, 300mA	SOT-89-5	32um	6h	VR4	Tor
4A3	XC6105B634MR	CMOS-IC	VDet 3.4V, 5%, Hst, +Rst PPO, -Rst ODO, Wt=1.6s, Rt=25ms	SOT-23-5	28xg	6g		Tor
4A3	XC6204A342MR	VR-IC	LDO, CE, int. pull-dwn res., 3.4V±2%, 150mA	SOT-23-5	28vx	6g	VR4	Tor
4A3	XC6204A342PR	VR-IC	LDO, CE, int. pull-dwn res., 3.4V±2%, 150mA	SOT-89-5	32um	6h	VR4	Tor
4A3	XC6204E342MR	VR-IC	LDO, CE, int. pull-dwn res., 3.4V±2%, 300mA	SOT-23-5	28vx	6g	VR4	Tor
4A3	XC6204E342PR	VR-IC	LDO, CE, int. pull-dwn res., 3.4V±2%, 300mA	SOT-89-5	32um	6h	VR4	Tor

SMD code	Type	Function	Short description	Case	Pin.	St.	Sch.	Mnf.
4A4	XC6105B635MR	CMOS-IC	VDet 3.5V, 5%, Hst, +Rst PPO, -Rst ODO, Wt=1.6s, Rt=25ms	SOT-23-5	28xg	6g		Tor
4A4	XC6204A352MR	VR-IC	LDO, CE, int. pull-dwn res., 3.5V±2%, 150mA	SOT-23-5	28vx	6g	VR4	Tor
4A4	XC6204A352PR	VR-IC	LDO, CE, int. pull-dwn res., 3.5V±2%, 150mA	SOT-89-5	32um	6h	VR4	Tor
4A4	XC6204E352MR	VR-IC	LDO, CE, int. pull-dwn res., 3.5V±2%, 300mA	SOT-23-5	28vx	6g	VR4	Tor
4A4	XC6204E352PR	VR-IC	LDO, CE, int. pull-dwn res., 3.5V±2%, 300mA	SOT-89-5	32um	6h	VR4	Tor
4A5	XC6105B636MR	CMOS-IC	VDet 3.6V, 5%, Hst, +Rst PPO, -Rst ODO, Wt=1.6s, Rt=25ms	SOT-23-5	28xg	6g		Tor
4A5	XC6204A362MR	VR-IC	LDO, CE, int. pull-dwn res., 3.6V±2%, 150mA	SOT-23-5	28vx	6g	VR4	Tor
4A5	XC6204A362PR	VR-IC	LDO, CE, int. pull-dwn res., 3.6V±2%, 150mA	SOT-89-5	32um	6h	VR4	Tor
4A5	XC6204E362MR	VR-IC	LDO, CE, int. pull-dwn res., 3.6V±2%, 300mA	SOT-23-5	28vx	6g	VR4	Tor
4A5	XC6204E362PR	VR-IC	LDO, CE, int. pull-dwn res., 3.6V±2%, 300mA	SOT-89-5	32um	6h	VR4	Tor
4A6	XC6105B637MR	CMOS-IC	VDet 3.7V, 5%, Hst, +Rst PPO, -Rst ODO, Wt=1.6s, Rt=25ms	SOT-23-5	28xg	6g		Tor
4A6	XC6204A372MR	VR-IC	LDO, CE, int. pull-dwn res., 3.7V±2%, 150mA	SOT-23-5	28vx	6g	VR4	Tor
4A6	XC6204A372PR	VR-IC	LDO, CE, int. pull-dwn res., 3.7V±2%, 150mA	SOT-89-5	32um	6h	VR4	Tor
4A6	XC6204E372MR	VR-IC	LDO, CE, int. pull-dwn res., 3.7V±2%, 300mA	SOT-23-5	28vx	6g	VR4	Tor
4A6	XC6204E372PR	VR-IC	LDO, CE, int. pull-dwn res., 3.7V±2%, 300mA	SOT-89-5	32um	6h	VR4	Tor
4A7	XC6105B638MR	CMOS-IC	VDet 3.8V, 5%, Hst, +Rst PPO, -Rst ODO, Wt=1.6s, Rt=25ms	SOT-23-5	28xg	6g		Tor
4A7	XC6204A382MR	VR-IC	LDO, CE, int. pull-dwn res., 3.8V±2%, 150mA	SOT-23-5	28vx	6g	VR4	Tor
4A7	XC6204A382PR	VR-IC	LDO, CE, int. pull-dwn res., 3.8V±2%, 150mA	SOT-89-5	32um	6h	VR4	Tor
4A7	XC6204E382MR	VR-IC	LDO, CE, int. pull-dwn res., 3.8V±2%, 300mA	SOT-23-5	28vx	6g	VR4	Tor
4A7	XC6204E382PR	VR-IC	LDO, CE, int. pull-dwn res., 3.8V±2%, 300mA	SOT-89-5	32um	6h	VR4	Tor
4A8	XC6105B639MR	CMOS-IC	VDet 3.9V, 5%, Hst, +Rst PPO, -Rst ODO, Wt=1.6s, Rt=25ms	SOT-23-5	28xg	6g		Tor
4A8	XC6204A392MR	VR-IC	LDO, CE, int. pull-dwn res., 3.9V±2%, 150mA	SOT-23-5	28vx	6g	VR4	Tor
4A8	XC6204A392PR	VR-IC	LDO, CE, int. pull-dwn res., 3.9V±2%, 150mA	SOT-89-5	32um	6h	VR4	Tor
4A8	XC6204E392MR	VR-IC	LDO, CE, int. pull-dwn res., 3.9V±2%, 300mA	SOT-23-5	28vx	6g	VR4	Tor
4A8	XC6204E392PR	VR-IC	LDO, CE, int. pull-dwn res., 3.9V±2%, 300mA	SOT-89-5	32um	6h	VR4	Tor
4A9	XC6105B640MR	CMOS-IC	VDet 4.0V, 5%, Hst, +Rst PPO, -Rst ODO, Wt=1.6s, Rt=25ms	SOT-23-5	28xg	6g		Tor
4A9	XC6204A402MR	VR-IC	LDO, CE, int. pull-dwn res., 4V±2%, 150mA	SOT-23-5	28vx	6g	VR4	Tor
4A9	XC6204A402PR	VR-IC	LDO, CE, int. pull-dwn res., 4V±2%, 150mA	SOT-89-5	32um	6h	VR4	Tor
4A9	XC6204E402MR	VR-IC	LDO, CE, int. pull-dwn res., 4V±2%, 300mA	SOT-23-5	28vx	6g	VR4	Tor
4A9	XC6204E402PR	VR-IC	LDO, CE, int. pull-dwn res., 4V±2%, 300mA	SOT-89-5	32um	6h	VR4	Tor
4AA	XC6105B641MR	CMOS-IC	VDet 4.1V, 5%, Hst, +Rst PPO, -Rst ODO, Wt=1.6s, Rt=25ms	SOT-23-5	28xg	6g		Tor
4AA	XC6204A412MR	VR-IC	LDO, CE, int. pull-dwn res., 4.1V±2%, 150mA	SOT-23-5	28vx	6g	VR4	Tor
4AA	XC6204A412PR	VR-IC	LDO, CE, int. pull-dwn res., 4.1V±2%, 150mA	SOT-89-5	32um	6h	VR4	Tor
4AA	XC6204E412MR	VR-IC	LDO, CE, int. pull-dwn res., 4.1V±2%, 300mA	SOT-23-5	28vx	6g	VR4	Tor
4AA	XC6204E412PR	VR-IC	LDO, CE, int. pull-dwn res., 4.1V±2%, 300mA	SOT-89-5	32um	6h	VR4	Tor
4AB	XC6105B642MR	CMOS-IC	VDet 4.2V, 5%, Hst, +Rst PPO, -Rst ODO, Wt=1.6s, Rt=25ms	SOT-23-5	28xg	6g		Tor
4AB	XC6204A422MR	VR-IC	LDO, CE, int. pull-dwn res., 4.2V±2%, 150mA	SOT-23-5	28vx	6g	VR4	Tor
4AB	XC6204A422PR	VR-IC	LDO, CE, int. pull-dwn res., 4.2V±2%, 150mA	SOT-89-5	32um	6h	VR4	Tor
4AB	XC6204E422MR	VR-IC	LDO, CE, int. pull-dwn res., 4.2V±2%, 300mA	SOT-23-5	28vx	6g	VR4	Tor
4AB	XC6204E422PR	VR-IC	LDO, CE, int. pull-dwn res., 4.2V±2%, 300mA	SOT-89-5	32um	6h	VR4	Tor
4AC	XC6105B643MR	CMOS-IC	VDet 4.3V, 5%, Hst, +Rst PPO, -Rst ODO, Wt=1.6s, Rt=25ms	SOT-23-5	28xg	6g		Tor
4AC	XC6204A432MR	VR-IC	LDO, CE, int. pull-dwn res., 4.3V±2%, 150mA	SOT-23-5	28vx	6g	VR4	Tor
4AC	XC6204A432PR	VR-IC	LDO, CE, int. pull-dwn res., 4.3V±2%, 150mA	SOT-89-5	32um	6h	VR4	Tor
4AC	XC6204E432MR	VR-IC	LDO, CE, int. pull-dwn res., 4.3V±2%, 300mA	SOT-23-5	28vx	6g	VR4	Tor
4AC	XC6204E432PR	VR-IC	LDO, CE, int. pull-dwn res., 4.3V±2%, 300mA	SOT-89-5	32um	6h	VR4	Tor
4AD	XC6105B644MR	CMOS-IC	VDet 4.4V, 5%, Hst, +Rst PPO, -Rst ODO, Wt=1.6s, Rt=25ms	SOT-23-5	28xg	6g		Tor
4AD	XC6204A442MR	VR-IC	LDO, CE, int. pull-dwn res., 4.4V±2%, 150mA	SOT-23-5	28vx	6g	VR4	Tor
4AD	XC6204A442PR	VR-IC	LDO, CE, int. pull-dwn res., 4.4V±2%, 150mA	SOT-89-5	32um	6h	VR4	Tor
4AD	XC6204E442MR	VR-IC	LDO, CE, int. pull-dwn res., 4.4V±2%, 300mA	SOT-23-5	28vx	6g	VR4	Tor
4AD	XC6204E442PR	VR-IC	LDO, CE, int. pull-dwn res., 4.4V±2%, 300mA	SOT-89-5	32um	6h	VR4	Tor
4AE	XC6105B645MR	CMOS-IC	VDet 4.5V, 5%, Hst, +Rst PPO, -Rst ODO, Wt=1.6s, Rt=25ms	SOT-23-5	28xg	6g		Tor
4AE	XC6204A452MR	VR-IC	LDO, CE, int. pull-dwn res., 4.5V±2%, 150mA	SOT-23-5	28vx	6g	VR4	Tor
4AE	XC6204A452PR	VR-IC	LDO, CE, int. pull-dwn res., 4.5V±2%, 150mA	SOT-89-5	32um	6h	VR4	Tor
4AE	XC6204E452MR	VR-IC	LDO, CE, int. pull-dwn res., 4.5V±2%, 300mA	SOT-23-5	28vx	6g	VR4	Tor
4AE	XC6204E452PR	VR-IC	LDO, CE, int. pull-dwn res., 4.5V±2%, 300mA	SOT-89-5	32um	6h	VR4	Tor
4AF	XC6105B616MR	CMOS-IC	VDet 1.6V, 5%, Hst, +Rst PPO, -Rst ODO, Wt=1.6s, Rt=25ms	SOT-23-5	28xg	6g		Tor
4AF	XC6105B646MR	CMOS-IC	VDet 4.6V, 5%, Hst, +Rst PPO, -Rst ODO, Wt=1.6s, Rt=25ms	SOT-23-5	28xg	6g		Tor
4AF	XC6204A462MR	VR-IC	LDO, CE, int. pull-dwn res., 4.6V±2%, 150mA	SOT-23-5	28vx	6g	VR4	Tor
4AF	XC6204A462PR	VR-IC	LDO, CE, int. pull-dwn res., 4.6V±2%, 150mA	SOT-89-5	32um	6h	VR4	Tor
4AF	XC6204E462MR	VR-IC	LDO, CE, int. pull-dwn res., 4.6V±2%, 300mA	SOT-23-5	28vx	6g	VR4	Tor
4AF	XC6204E462PR	VR-IC	LDO, CE, int. pull-dwn res., 4.6V±2%, 300mA	SOT-89-5	32um	6h	VR4	Tor
4AH	XC6105B617MR	CMOS-IC	VDet 1.7V, 5%, Hst, +Rst PPO, -Rst ODO, Wt=1.6s, Rt=25ms	SOT-23-5	28xg	6g		Tor
4AH	XC6105B647MR	CMOS-IC	VDet 4.7V, 5%, Hst, +Rst PPO, -Rst ODO, Wt=1.6s, Rt=25ms	SOT-23-5	28xg	6g		Tor
4AH	XC6204A472MR	VR-IC	LDO, CE, int. pull-dwn res., 4.7V±2%, 150mA	SOT-23-5	28vx	6g	VR4	Tor
4AH	XC6204A472PR	VR-IC	LDO, CE, int. pull-dwn res., 4.7V±2%, 150mA	SOT-89-5	32um	6h	VR4	Tor
4AH	XC6204E472MR	VR-IC	LDO, CE, int. pull-dwn res., 4.7V±2%, 300mA	SOT-23-5	28vx	6g	VR4	Tor
4AH	XC6204E472PR	VR-IC	LDO, CE, int. pull-dwn res., 4.7V±2%, 300mA	SOT-89-5	32um	6h	VR4	Tor
4AK	XC6105B618MR	CMOS-IC	VDet 1.8V, 5%, Hst, +Rst PPO, -Rst ODO, Wt=1.6s, Rt=25ms	SOT-23-5	28xg	6g		Tor
4AK	XC6105B648MR	CMOS-IC	VDet 4.8V, 5%, Hst, +Rst PPO, -Rst ODO, Wt=1.6s, Rt=25ms	SOT-23-5	28xg	6g		Tor
4AK	XC6204A482MR	VR-IC	LDO, CE, int. pull-dwn res., 4.8V±2%, 150mA	SOT-23-5	28vx	6g	VR4	Tor
4AK	XC6204A482PR	VR-IC	LDO, CE, int. pull-dwn res., 4.8V±2%, 150mA	SOT-89-5	32um	6h	VR4	Tor
4AK	XC6204E482MR	VR-IC	LDO, CE, int. pull-dwn res., 4.8V±2%, 300mA	SOT-23-5	28vx	6g	VR4	Tor
4AK	XC6204E482PR	VR-IC	LDO, CE, int. pull-dwn res., 4.8V±2%, 300mA	SOT-89-5	32um	6h	VR4	Tor
4AL	XC6105B619MR	CMOS-IC	VDet 1.9V, 5%, Hst, +Rst PPO, -Rst ODO, Wt=1.6s, Rt=25ms	SOT-23-5	28xg	6g		Tor
4AL	XC6105B649MR	CMOS-IC	VDet 4.9V, 5%, Hst, +Rst PPO, -Rst ODO, Wt=1.6s, Rt=25ms	SOT-23-5	28xg	6g		Tor

SMD code	Type	Function	Short description	Case	Pin.	St.	Sch.	Mnf.
4AL	XC6204A492MR	VR-IC	LDO, CE, int. pull-dwn res., 4.9V±2%, 150mA	SOT-23-5	28vx	6g	VR4	Tor
4AL	XC6204A492PR	VR-IC	LDO, CE, int. pull-dwn res., 4.9V±2%, 150mA	SOT-89-5	32um	6h	VR4	Tor
4AL	XC6204E492MR	VR-IC	LDO, CE, int. pull-dwn res., 4.9V±2%, 300mA	SOT-23-5	28vx	6g	VR4	Tor
4AL	XC6204E492PR	VR-IC	LDO, CE, int. pull-dwn res., 4.9V±2%, 300mA	SOT-89-5	32um	6h	VR4	Tor
4AM	XC6105B620MR	CMOS-IC	VDet 2.0V, 5%, Hst, +Rst PPO, -Rst ODO, Wt=1.6s, Rt=25ms	SOT-23-5	28xg	6g		Tor
4AM	XC6105B650MR	CMOS-IC	VDet 5.0V, 5%, Hst, +Rst PPO, -Rst ODO, Wt=1.6s, Rt=25ms	SOT-23-5	28xg	6g		Tor
4AM	XC6204A502MR	VR-IC	LDO, CE, int. pull-dwn res., 5V±2%, 150mA	SOT-23-5	28vx	6g	VR4	Tor
4AM	XC6204A502PR	VR-IC	LDO, CE, int. pull-dwn res., 5V±2%, 150mA	SOT-89-5	32um	6h	VR4	Tor
4AM	XC6204E502MR	VR-IC	LDO, CE, int. pull-dwn res., 5V±2%, 300mA	SOT-23-5	28vx	6g	VR4	Tor
4AM	XC6204E502PR	VR-IC	LDO, CE, int. pull-dwn res., 5V±2%, 300mA	SOT-89-5	32um	6h	VR4	Tor
4AN	XC6105B621MR	CMOS-IC	VDet 2.1V, 5%, Hst, +Rst PPO, -Rst ODO, Wt=1.6s, Rt=25ms	SOT-23-5	28xg	6g		Tor
4AN	XC6204A512MR	VR-IC	LDO, CE, int. pull-dwn res., 5.1V±2%, 150mA	SOT-23-5	28vx	6g	VR4	Tor
4AN	XC6204A512PR	VR-IC	LDO, CE, int. pull-dwn res., 5.1V±2%, 150mA	SOT-89-5	32um	6h	VR4	Tor
4AN	XC6204E512MR	VR-IC	LDO, CE, int. pull-dwn res., 5.1V±2%, 300mA	SOT-23-5	28vx	6g	VR4	Tor
4AN	XC6204E512PR	VR-IC	LDO, CE, int. pull-dwn res., 5.1V±2%, 300mA	SOT-89-5	32um	6h	VR4	Tor
4AP	XC6105B622MR	CMOS-IC	VDet 2.2V, 5%, Hst, +Rst PPO, -Rst ODO, Wt=1.6s, Rt=25ms	SOT-23-5	28xg	6g		Tor
4AP	XC6204A522MR	VR-IC	LDO, CE, int. pull-dwn res., 5.2V±2%, 150mA	SOT-23-5	28vx	6g	VR4	Tor
4AP	XC6204A522PR	VR-IC	LDO, CE, int. pull-dwn res., 5.2V±2%, 150mA	SOT-89-5	32um	6h	VR4	Tor
4AP	XC6204E522MR	VR-IC	LDO, CE, int. pull-dwn res., 5.2V±2%, 300mA	SOT-23-5	28vx	6g	VR4	Tor
4AP	XC6204E522PR	VR-IC	LDO, CE, int. pull-dwn res., 5.2V±2%, 300mA	SOT-89-5	32um	6h	VR4	Tor
4AR	XC6105B623MR	CMOS-IC	VDet 2.3V, 5%, Hst, +Rst PPO, -Rst ODO, Wt=1.6s, Rt=25ms	SOT-23-5	28xg	6g		Tor
4AR	XC6204A532MR	VR-IC	LDO, CE, int. pull-dwn res., 5.3V±2%, 150mA	SOT-23-5	28vx	6g	VR4	Tor
4AR	XC6204A532PR	VR-IC	LDO, CE, int. pull-dwn res., 5.3V±2%, 150mA	SOT-89-5	32um	6h	VR4	Tor
4AR	XC6204E532MR	VR-IC	LDO, CE, int. pull-dwn res., 5.3V±2%, 300mA	SOT-23-5	28vx	6g	VR4	Tor
4AR	XC6204E532PR	VR-IC	LDO, CE, int. pull-dwn res., 5.3V±2%, 300mA	SOT-89-5	32um	6h	VR4	Tor
4AS	XC6105B624MR	CMOS-IC	VDet 2.4V, 5%, Hst, +Rst PPO, -Rst ODO, Wt=1.6s, Rt=25ms	SOT-23-5	28xg	6g		Tor
4AS	XC6204A542MR	VR-IC	LDO, CE, int. pull-dwn res., 5.4V±2%, 150mA	SOT-23-5	28vx	6g	VR4	Tor
4AS	XC6204A542PR	VR-IC	LDO, CE, int. pull-dwn res., 5.4V±2%, 150mA	SOT-89-5	32um	6h	VR4	Tor
4AS	XC6204E542MR	VR-IC	LDO, CE, int. pull-dwn res., 5.4V±2%, 300mA	SOT-23-5	28vx	6g	VR4	Tor
4AS	XC6204E542PR	VR-IC	LDO, CE, int. pull-dwn res., 5.4V±2%, 300mA	SOT-89-5	32um	6h	VR4	Tor
4AT	XC6105B625MR	CMOS-IC	VDet 2.5V, 5%, Hst, +Rst PPO, -Rst ODO, Wt=1.6s, Rt=25ms	SOT-23-5	28xg	6g		Tor
4AT	XC6204A552MR	VR-IC	LDO, CE, int. pull-dwn res., 5.5V±2%, 150mA	SOT-23-5	28vx	6g	VR4	Tor
4AT	XC6204A552PR	VR-IC	LDO, CE, int. pull-dwn res., 5.5V±2%, 150mA	SOT-89-5	32um	6h	VR4	Tor
4AT	XC6204E552MR	VR-IC	LDO, CE, int. pull-dwn res., 5.5V±2%, 300mA	SOT-23-5	28vx	6g	VR4	Tor
4AT	XC6204E552PR	VR-IC	LDO, CE, int. pull-dwn res., 5.5V±2%, 300mA	SOT-89-5	32um	6h	VR4	Tor
4AU	XC6105B626MR	CMOS-IC	VDet 2.6V, 5%, Hst, +Rst PPO, -Rst ODO, Wt=1.6s, Rt=25ms	SOT-23-5	28xg	6g		Tor
4AU	XC6204A562MR	VR-IC	LDO, CE, int. pull-dwn res., 5.6V±2%, 150mA	SOT-23-5	28vx	6g	VR4	Tor
4AU	XC6204A562PR	VR-IC	LDO, CE, int. pull-dwn res., 5.6V±2%, 150mA	SOT-89-5	32um	6h	VR4	Tor
4AU	XC6204E562MR	VR-IC	LDO, CE, int. pull-dwn res., 5.6V±2%, 300mA	SOT-23-5	28vx	6g	VR4	Tor
4AU	XC6204E562PR	VR-IC	LDO, CE, int. pull-dwn res., 5.6V±2%, 300mA	SOT-89-5	32um	6h	VR4	Tor
4AV	XC6105B627MR	CMOS-IC	VDet 2.7V, 5%, Hst, +Rst PPO, -Rst ODO, Wt=1.6s, Rt=25ms	SOT-23-5	28xg	6g		Tor
4AV	XC6204A572MR	VR-IC	LDO, CE, int. pull-dwn res., 5.7V±2%, 150mA	SOT-23-5	28vx	6g	VR4	Tor
4AV	XC6204A572PR	VR-IC	LDO, CE, int. pull-dwn res., 5.7V±2%, 150mA	SOT-89-5	32um	6h	VR4	Tor
4AV	XC6204E572MR	VR-IC	LDO, CE, int. pull-dwn res., 5.7V±2%, 300mA	SOT-23-5	28vx	6g	VR4	Tor
4AV	XC6204E572PR	VR-IC	LDO, CE, int. pull-dwn res., 5.7V±2%, 300mA	SOT-89-5	32um	6h	VR4	Tor
4AX	XC6105B628MR	CMOS-IC	VDet 2.8V, 5%, Hst, +Rst PPO, -Rst ODO, Wt=1.6s, Rt=25ms	SOT-23-5	28xg	6g		Tor
4AX	XC6204A582MR	VR-IC	LDO, CE, int. pull-dwn res., 5.8V±2%, 150mA	SOT-23-5	28vx	6g	VR4	Tor
4AX	XC6204A582PR	VR-IC	LDO, CE, int. pull-dwn res., 5.8V±2%, 150mA	SOT-89-5	32um	6h	VR4	Tor
4AX	XC6204E582MR	VR-IC	LDO, CE, int. pull-dwn res., 5.8V±2%, 300mA	SOT-23-5	28vx	6g	VR4	Tor
4AX	XC6204E582PR	VR-IC	LDO, CE, int. pull-dwn res., 5.8V±2%, 300mA	SOT-89-5	32um	6h	VR4	Tor
4AY	XC6105B629MR	CMOS-IC	VDet 2.9V, 5%, Hst, +Rst PPO, -Rst ODO, Wt=1.6s, Rt=25ms	SOT-23-5	28xg	6g		Tor
4AY	XC6204A592MR	VR-IC	LDO, CE, int. pull-dwn res., 5.9V±2%, 150mA	SOT-23-5	28vx	6g	VR4	Tor
4AY	XC6204A592PR	VR-IC	LDO, CE, int. pull-dwn res., 5.9V±2%, 150mA	SOT-89-5	32um	6h	VR4	Tor
4AY	XC6204E592MR	VR-IC	LDO, CE, int. pull-dwn res., 5.9V±2%, 300mA	SOT-23-5	28vx	6g	VR4	Tor
4AY	XC6204E592PR	VR-IC	LDO, CE, int. pull-dwn res., 5.9V±2%, 300mA	SOT-89-5	32um	6h	VR4	Tor
4AZ	XC6105B630MR	CMOS-IC	VDet 3.0V, 5%, Hst, +Rst PPO, -Rst ODO, Wt=1.6s, Rt=25ms	SOT-23-5	28xg	6g		Tor
4AZ	XC6204A602MR	VR-IC	LDO, CE, int. pull-dwn res., 6V±2%, 150mA	SOT-23-5	28vx	6g	VR4	Tor
4AZ	XC6204A602PR	VR-IC	LDO, CE, int. pull-dwn res., 6V±2%, 150mA	SOT-89-5	32um	6h	VR4	Tor
4AZ	XC6204E602MR	VR-IC	LDO, CE, int. pull-dwn res., 6V±2%, 300mA	SOT-23-5	28vx	6g	VR4	Tor
4AZ	XC6204E602PR	VR-IC	LDO, CE, int. pull-dwn res., 6V±2%, 300mA	SOT-89-5	32um	6h	VR4	Tor
4B	R3111N141A	CMOS-IC	Voltage Detector 1,4V±2.0%, Reset Push-pull output	SOT-23-5	28vdm	6g	VD7	Ric
4B	RN5RL24AA	VR-IC	2,4V±2,5%, 150mA	SOT-23-5	28vu	6g	VR1	Ric
4B	RN5VD14CA	CMOS-IC	Voltage Detector 1,4V, Reset Open drain output	SOT-23-5	28vdo	6g	VD6	Ric
4B0	TAR5SB40	VR-IC	LDO, CE, 4V±1%, 200mA	SOT-25	28vrx		VR7	Tos
4B0	XC6105C231MR	CMOS-IC	VDet 3.1V, 5%, Hst, +Rst PPO, -Rst ODO, Wt=50ms, Rt=50ms	SOT-23-5	28xg	6g		Tor
4B0	XC6204B312MR	VR-IC	LDO, CE, 3.1V±2%, 150mA	SOT-23-5	28vx	6g	VR4	Tor
4B0	XC6204B312PR	VR-IC	LDO, CE, 3.1V±2%, 150mA	SOT-89-5	32um	6h	VR4	Tor
4B0	XC6204F312MR	VR-IC	LDO, CE, 3.1V±2%, 300mA	SOT-23-5	28vx	6g	VR4	Tor
4B0	XC6204F312PR	VR-IC	LDO, CE, 3.1V±2%, 300mA	SOT-89-5	32um	6h	VR4	Tor
4B1	TAR5SB41	VR-IC	LDO, CE, 4,1V±1%, 200mA	SOT-25	28vrx		VR7	Tos
4B1	XC6105C232MR	CMOS-IC	VDet 3.2V, 5%, Hst, +Rst PPO, -Rst ODO, Wt=50ms, Rt=50ms	SOT-23-5	28xg	6g		Tor
4B1	XC6204B322MR	VR-IC	LDO, CE, 3.2V±2%, 150mA	SOT-23-5	28vx	6g	VR4	Tor
4B1	XC6204B322PR	VR-IC	LDO, CE, 3.2V±2%, 150mA	SOT-89-5	32um	6h	VR4	Tor
4B1	XC6204F322MR	VR-IC	LDO, CE, 3.2V±2%, 300mA	SOT-23-5	28vx	6g	VR4	Tor
4B1	XC6204F322PR	VR-IC	LDO, CE, 3.2V±2%, 300mA	SOT-89-5	32um	6h	VR4	Tor

SMD code	Type	Function	Short description	Case	Pin.	St.	Sch.	Mnf.
4B2	TAR5SB42	VR-IC	LDO, CE, 4,2V±1%, 200mA	SOT-25	28vrx		VR7	Tos
4B2	XC6105C233MR	CMOS-IC	VDet 3.3V, 5%, Hst, +Rst PPO, -Rst ODO, Wt=50ms, Rt=50ms	SOT-23-5	28xg	6g		Tor
4B2	XC6204B332MR	VR-IC	LDO, CE, 3.3V±2%, 150mA	SOT-23-5	28vx	6g	VR4	Tor
4B2	XC6204B332PR	VR-IC	LDO, CE, 3.3V±2%, 150mA	SOT-89-5	32um	6h	VR4	Tor
4B2	XC6204F332MR	VR-IC	LDO, CE, 3.3V±2%, 300mA	SOT-23-5	28vx	6g	VR4	Tor
4B2	XC6204F332PR	VR-IC	LDO, CE, 3.3V±2%, 300mA	SOT-89-5	32um	6h	VR4	Tor
4B3	TAR5SB43	VR-IC	LDO, CE, 4,3V±1%, 200mA	SOT-25	28vrx		VR7	Tos
4B3	XC6105C234MR	CMOS-IC	VDet 3.4V, 5%, Hst, +Rst PPO, -Rst ODO, Wt=50ms, Rt=50ms	SOT-23-5	28xg	6g		Tor
4B3	XC6204B342MR	VR-IC	LDO, CE, 3.4V±2%, 150mA	SOT-23-5	28vx	6g	VR4	Tor
4B3	XC6204B342PR	VR-IC	LDO, CE, 3.4V±2%, 150mA	SOT-89-5	32um	6h	VR4	Tor
4B3	XC6204F342MR	VR-IC	LDO, CE, 3.4V±2%, 300mA	SOT-23-5	28vx	6g	VR4	Tor
4B3	XC6204F342PR	VR-IC	LDO, CE, 3.4V±2%, 300mA	SOT-89-5	32um	6h	VR4	Tor
4B4	TAR5SB44	VR-IC	LDO, CE, 4,4V±1%, 200mA	SOT-25	28vrx		VR7	Tos
4B4	XC6105C235MR	CMOS-IC	VDet 3.5V, 5%, Hst, +Rst PPO, -Rst ODO, Wt=50ms, Rt=50ms	SOT-23-5	28xg	6g		Tor
4B4	XC6204B352MR	VR-IC	LDO, CE, 3.5V±2%, 150mA	SOT-23-5	28vx	6g	VR4	Tor
4B4	XC6204B352PR	VR-IC	LDO, CE, 3.5V±2%, 150mA	SOT-89-5	32um	6h	VR4	Tor
4B4	XC6204F352MR	VR-IC	LDO, CE, 3.5V±2%, 300mA	SOT-23-5	28vx	6g	VR4	Tor
4B4	XC6204F352PR	VR-IC	LDO, CE, 3.5V±2%, 300mA	SOT-89-5	32um	6h	VR4	Tor
4B5	TAR5SB45	VR-IC	LDO, CE, 4,5V±1%, 200mA	SOT-25	28vrx		VR7	Tos
4B5	XC6105C236MR	CMOS-IC	VDet 3.6V, 5%, Hst, +Rst PPO, -Rst ODO, Wt=50ms, Rt=50ms	SOT-23-5	28xg	6g		Tor
4B5	XC6204B362MR	VR-IC	LDO, CE, 3.6V±2%, 150mA	SOT-23-5	28vx	6g	VR4	Tor
4B5	XC6204B362PR	VR-IC	LDO, CE, 3.6V±2%, 150mA	SOT-89-5	32um	6h	VR4	Tor
4B5	XC6204F362MR	VR-IC	LDO, CE, 3.6V±2%, 300mA	SOT-23-5	28vx	6g	VR4	Tor
4B5	XC6204F362PR	VR-IC	LDO, CE, 3.6V±2%, 300mA	SOT-89-5	32um	6h	VR4	Tor
4B6	TAR5SB46	VR-IC	LDO, CE, 4,6V±1%, 200mA	SOT-25	28vrx		VR7	Tos
4B6	XC6105C237MR	CMOS-IC	VDet 3.7V, 5%, Hst, +Rst PPO, -Rst ODO, Wt=50ms, Rt=50ms	SOT-23-5	28xg	6g		Tor
4B6	XC6204B372MR	VR-IC	LDO, CE, 3.7V±2%, 150mA	SOT-23-5	28vx	6g	VR4	Tor
4B6	XC6204B372PR	VR-IC	LDO, CE, 3.7V±2%, 150mA	SOT-89-5	32um	6h	VR4	Tor
4B6	XC6204F372MR	VR-IC	LDO, CE, 3.7V±2%, 300mA	SOT-23-5	28vx	6g	VR4	Tor
4B6	XC6204F372PR	VR-IC	LDO, CE, 3.7V±2%, 300mA	SOT-89-5	32um	6h	VR4	Tor
4B7	TAR5SB47	VR-IC	LDO, CE, 4,7V±1%, 200mA	SOT-25	28vrx		VR7	Tos
4B7	XC6105C238MR	CMOS-IC	VDet 3.8V, 5%, Hst, +Rst PPO, -Rst ODO, Wt=50ms, Rt=50ms	SOT-23-5	28xg	6g		Tor
4B7	XC6204B382MR	VR-IC	LDO, CE, 3.8V±2%, 150mA	SOT-23-5	28vx	6g	VR4	Tor
4B7	XC6204B382PR	VR-IC	LDO, CE, 3.8V±2%, 150mA	SOT-89-5	32um	6h	VR4	Tor
4B7	XC6204F382MR	VR-IC	LDO, CE, 3.8V±2%, 300mA	SOT-23-5	28vx	6g	VR4	Tor
4B7	XC6204F382PR	VR-IC	LDO, CE, 3.8V±2%, 300mA	SOT-89-5	32um	6h	VR4	Tor
4B8	TAR5SB48	VR-IC	LDO, CE, 4,8V±1%, 200mA	SOT-25	28vrx		VR7	Tos
4B8	XC6105C239MR	CMOS-IC	VDet 3.9V, 5%, Hst, +Rst PPO, -Rst ODO, Wt=50ms, Rt=50ms	SOT-23-5	28xg	6g		Tor
4B8	XC6204B392MR	VR-IC	LDO, CE, 3.9V±2%, 150mA	SOT-23-5	28vx	6g	VR4	Tor
4B8	XC6204B392PR	VR-IC	LDO, CE, 3.9V±2%, 150mA	SOT-89-5	32um	6h	VR4	Tor
4B8	XC6204F392MR	VR-IC	LDO, CE, 3.9V±2%, 300mA	SOT-23-5	28vx	6g	VR4	Tor
4B8	XC6204F392PR	VR-IC	LDO, CE, 3.9V±2%, 300mA	SOT-89-5	32um	6h	VR4	Tor
4B9	TAR5SB49	VR-IC	LDO, CE, 4,9V±1%, 200mA	SOT-25	28vrx		VR7	Tos
4B9	XC6105C240MR	CMOS-IC	VDet 4.0V, 5%, Hst, +Rst PPO, -Rst ODO, Wt=50ms, Rt=50ms	SOT-23-5	28xg	6g		Tor
4B9	XC6204B402MR	VR-IC	LDO, CE, 4V±2%, 150mA	SOT-23-5	28vx	6g	VR4	Tor
4B9	XC6204B402PR	VR-IC	LDO, CE, 4V±2%, 150mA	SOT-89-5	32um	6h	VR4	Tor
4B9	XC6204F402MR	VR-IC	LDO, CE, 4V±2%, 300mA	SOT-23-5	28vx	6g	VR4	Tor
4B9	XC6204F402PR	VR-IC	LDO, CE, 4V±2%, 300mA	SOT-89-5	32um	6h	VR4	Tor
4BA	XC6105C241MR	CMOS-IC	VDet 4.1V, 5%, Hst, +Rst PPO, -Rst ODO, Wt=50ms, Rt=50ms	SOT-23-5	28xg	6g		Tor
4BA	XC6204B412MR	VR-IC	LDO, CE, 4.1V±2%, 150mA	SOT-23-5	28vx	6g	VR4	Tor
4BA	XC6204B412PR	VR-IC	LDO, CE, 4.1V±2%, 150mA	SOT-89-5	32um	6h	VR4	Tor
4BA	XC6204F412MR	VR-IC	LDO, CE, 4.1V±2%, 300mA	SOT-23-5	28vx	6g	VR4	Tor
4BA	XC6204F412PR	VR-IC	LDO, CE, 4.1V±2%, 300mA	SOT-89-5	32um	6h	VR4	Tor
4BB	XC6105C242MR	CMOS-IC	VDet 4.2V, 5%, Hst, +Rst PPO, -Rst ODO, Wt=50ms, Rt=50ms	SOT-23-5	28xg	6g		Tor
4BB	XC6204B422MR	VR-IC	LDO, CE, 4.2V±2%, 150mA	SOT-23-5	28vx	6g	VR4	Tor
4BB	XC6204B422PR	VR-IC	LDO, CE, 4.2V±2%, 150mA	SOT-89-5	32um	6h	VR4	Tor
4BB	XC6204F422MR	VR-IC	LDO, CE, 4.2V±2%, 300mA	SOT-23-5	28vx	6g	VR4	Tor
4BB	XC6204F422PR	VR-IC	LDO, CE, 4.2V±2%, 300mA	SOT-89-5	32um	6h	VR4	Tor
4BC	XC6105C243MR	CMOS-IC	VDet 4.3V, 5%, Hst, +Rst PPO, -Rst ODO, Wt=50ms, Rt=50ms	SOT-23-5	28xg	6g		Tor
4BC	XC6204B432MR	VR-IC	LDO, CE, 4.3V±2%, 150mA	SOT-23-5	28vx	6g	VR4	Tor
4BC	XC6204B432PR	VR-IC	LDO, CE, 4.3V±2%, 150mA	SOT-89-5	32um	6h	VR4	Tor
4BC	XC6204F432MR	VR-IC	LDO, CE, 4.3V±2%, 300mA	SOT-23-5	28vx	6g	VR4	Tor
4BC	XC6204F432PR	VR-IC	LDO, CE, 4.3V±2%, 300mA	SOT-89-5	32um	6h	VR4	Tor
4BD	XC6105C244MR	CMOS-IC	VDet 4.4V, 5%, Hst, +Rst PPO, -Rst ODO, Wt=50ms, Rt=50ms	SOT-23-5	28xg	6g		Tor
4BD	XC6204B442MR	VR-IC	LDO, CE, 4.4V±2%, 150mA	SOT-23-5	28vx	6g	VR4	Tor
4BD	XC6204B442PR	VR-IC	LDO, CE, 4.4V±2%, 150mA	SOT-89-5	32um	6h	VR4	Tor
4BD	XC6204F442MR	VR-IC	LDO, CE, 4.4V±2%, 300mA	SOT-23-5	28vx	6g	VR4	Tor
4BD	XC6204F442PR	VR-IC	LDO, CE, 4.4V±2%, 300mA	SOT-89-5	32um	6h	VR4	Tor
4BE	XC6105C245MR	CMOS-IC	VDet 4.5V, 5%, Hst, +Rst PPO, -Rst ODO, Wt=50ms, Rt=50ms	SOT-23-5	28xg	6g		Tor
4BE	XC6204B452MR	VR-IC	LDO, CE, 4.5V±2%, 150mA	SOT-23-5	28vx	6g	VR4	Tor
4BE	XC6204B452PR	VR-IC	LDO, CE, 4.5V±2%, 150mA	SOT-89-5	32um	6h	VR4	Tor
4BE	XC6204F452MR	VR-IC	LDO, CE, 4.5V±2%, 300mA	SOT-23-5	28vx	6g	VR4	Tor
4BE	XC6204F452PR	VR-IC	LDO, CE, 4.5V±2%, 300mA	SOT-89-5	32um	6h	VR4	Tor
4BF	XC6105C216MR	CMOS-IC	VDet 1.6V, 5%, Hst, +Rst PPO, -Rst ODO, Wt=50ms, Rt=50ms	SOT-23-5	28xg	6g		Tor
4BF	XC6105C246MR	CMOS-IC	VDet 4.6V, 5%, Hst, +Rst PPO, -Rst ODO, Wt=50ms, Rt=50ms	SOT-23-5	28xg	6g		Tor

SMD code	Type	Function	Short description	Case	Pin.	St.	Sch.	Mnf.
4BF	XC6204B462MR	VR-IC	LDO, CE, 4.6V±2%, 150mA	SOT-23-5	28vx	6g	VR4	Tor
4BF	XC6204B462PR	VR-IC	LDO, CE, 4.6V±2%, 150mA	SOT-89-5	32um	6h	VR4	Tor
4BF	XC6204F462MR	VR-IC	LDO, CE, 4.6V±2%, 300mA	SOT-23-5	28vx	6g	VR4	Tor
4BF	XC6204F462PR	VR-IC	LDO, CE, 4.6V±2%, 300mA	SOT-89-5	32um	6h	VR4	Tor
4BH	XC6105C217MR	CMOS-IC	VDet 1.7V, 5%, Hst, +Rst PPO, -Rst ODO, Wt=50ms, Rt=50ms	SOT-23-5	28xg	6g		Tor
4BH	XC6105C247MR	CMOS-IC	VDet 4.7V, 5%, Hst, +Rst PPO, -Rst ODO, Wt=50ms, Rt=50ms	SOT-23-5	28xg	6g		Tor
4BH	XC6204B472MR	VR-IC	LDO, CE, 4.7V±2%, 150mA	SOT-23-5	28vx	6g	VR4	Tor
4BH	XC6204B472PR	VR-IC	LDO, CE, 4.7V±2%, 150mA	SOT-89-5	32um	6h	VR4	Tor
4BH	XC6204F472MR	VR-IC	LDO, CE, 4.7V±2%, 300mA	SOT-23-5	28vx	6g	VR4	Tor
4BH	XC6204F472PR	VR-IC	LDO, CE, 4.7V±2%, 300mA	SOT-89-5	32um	6h	VR4	Tor
4BK	XC6105C218MR	CMOS-IC	VDet 1.8V, 5%, Hst, +Rst PPO, -Rst ODO, Wt=50ms, Rt=50ms	SOT-23-5	28xg	6g		Tor
4BK	XC6105C248MR	CMOS-IC	VDet 4.8V, 5%, Hst, +Rst PPO, -Rst ODO, Wt=50ms, Rt=50ms	SOT-23-5	28xg	6g		Tor
4BK	XC6204B482MR	VR-IC	LDO, CE, 4.8V±2%, 150mA	SOT-23-5	28vx	6g	VR4	Tor
4BK	XC6204B482PR	VR-IC	LDO, CE, 4.8V±2%, 150mA	SOT-89-5	32um	6h	VR4	Tor
4BK	XC6204F482MR	VR-IC	LDO, CE, 4.8V±2%, 300mA	SOT-23-5	28vx	6g	VR4	Tor
4BK	XC6204F482PR	VR-IC	LDO, CE, 4.8V±2%, 300mA	SOT-89-5	32um	6h	VR4	Tor
4BL	XC6105C219MR	CMOS-IC	VDet 1.9V, 5%, Hst, +Rst PPO, -Rst ODO, Wt=50ms, Rt=50ms	SOT-23-5	28xg	6g		Tor
4BL	XC6105C249MR	CMOS-IC	VDet 4.9V, 5%, Hst, +Rst PPO, -Rst ODO, Wt=50ms, Rt=50ms	SOT-23-5	28xg	6g		Tor
4BL	XC6204B492MR	VR-IC	LDO, CE, 4.9V±2%, 150mA	SOT-23-5	28vx	6g	VR4	Tor
4BL	XC6204B492PR	VR-IC	LDO, CE, 4.9V±2%, 150mA	SOT-89-5	32um	6h	VR4	Tor
4BL	XC6204F492MR	VR-IC	LDO, CE, 4.9V±2%, 300mA	SOT-23-5	28vx	6g	VR4	Tor
4BL	XC6204F492PR	VR-IC	LDO, CE, 4.9V±2%, 300mA	SOT-89-5	32um	6h	VR4	Tor
4BM	XC6105C220MR	CMOS-IC	VDet 2.0V, 5%, Hst, +Rst PPO, -Rst ODO, Wt=50ms, Rt=50ms	SOT-23-5	28xg	6g		Tor
4BM	XC6105C250MR	CMOS-IC	VDet 5.0V, 5%, Hst, +Rst PPO, -Rst ODO, Wt=50ms, Rt=50ms	SOT-23-5	28xg	6g		Tor
4BM	XC6204B502MR	VR-IC	LDO, CE, 5V±2%, 150mA	SOT-23-5	28vx	6g	VR4	Tor
4BM	XC6204B502PR	VR-IC	LDO, CE, 5V±2%, 150mA	SOT-89-5	32um	6h	VR4	Tor
4BM	XC6204F502MR	VR-IC	LDO, CE, 5V±2%, 300mA	SOT-23-5	28vx	6g	VR4	Tor
4BM	XC6204F502PR	VR-IC	LDO, CE, 5V±2%, 300mA	SOT-89-5	32um	6h	VR4	Tor
4BN	XC6105C221MR	CMOS-IC	VDet 2.1V, 5%, Hst, +Rst PPO, -Rst ODO, Wt=50ms, Rt=50ms	SOT-23-5	28xg	6g		Tor
4BN	XC6204B512MR	VR-IC	LDO, CE, 5.1V±2%, 150mA	SOT-23-5	28vx	6g	VR4	Tor
4BN	XC6204B512PR	VR-IC	LDO, CE, 5.1V±2%, 150mA	SOT-89-5	32um	6h	VR4	Tor
4BN	XC6204F512MR	VR-IC	LDO, CE, 5.1V±2%, 300mA	SOT-23-5	28vx	6g	VR4	Tor
4BN	XC6204F512PR	VR-IC	LDO, CE, 5.1V±2%, 300mA	SOT-89-5	32um	6h	VR4	Tor
4BP	XC6105C222MR	CMOS-IC	VDet 2.2V, 5%, Hst, +Rst PPO, -Rst ODO, Wt=50ms, Rt=50ms	SOT-23-5	28xg	6g		Tor
4BP	XC6204B522MR	VR-IC	LDO, CE, 5.2V±2%, 150mA	SOT-23-5	28vx	6g	VR4	Tor
4BP	XC6204B522PR	VR-IC	LDO, CE, 5.2V±2%, 150mA	SOT-89-5	32um	6h	VR4	Tor
4BP	XC6204F522MR	VR-IC	LDO, CE, 5.2V±2%, 300mA	SOT-23-5	28vx	6g	VR4	Tor
4BP	XC6204F522PR	VR-IC	LDO, CE, 5.2V±2%, 300mA	SOT-89-5	32um	6h	VR4	Tor
4BR	XC6105C223MR	CMOS-IC	VDet 2.3V, 5%, Hst, +Rst PPO, -Rst ODO, Wt=50ms, Rt=50ms	SOT-23-5	28xg	6g		Tor
4BR	XC6204B532MR	VR-IC	LDO, CE, 5.3V±2%, 150mA	SOT-23-5	28vx	6g	VR4	Tor
4BR	XC6204B532PR	VR-IC	LDO, CE, 5.3V±2%, 150mA	SOT-89-5	32um	6h	VR4	Tor
4BR	XC6204F532MR	VR-IC	LDO, CE, 5.3V±2%, 300mA	SOT-23-5	28vx	6g	VR4	Tor
4BR	XC6204F532PR	VR-IC	LDO, CE, 5.3V±2%, 300mA	SOT-89-5	32um	6h	VR4	Tor
4BS	XC6105C224MR	CMOS-IC	VDet 2.4V, 5%, Hst, +Rst PPO, -Rst ODO, Wt=50ms, Rt=50ms	SOT-23-5	28xg	6g		Tor
4BS	XC6204B542MR	VR-IC	LDO, CE, 5.4V±2%, 150mA	SOT-23-5	28vx	6g	VR4	Tor
4BS	XC6204B542PR	VR-IC	LDO, CE, 5.4V±2%, 150mA	SOT-89-5	32um	6h	VR4	Tor
4BS	XC6204F542MR	VR-IC	LDO, CE, 5.4V±2%, 300mA	SOT-23-5	28vx	6g	VR4	Tor
4BS	XC6204F542PR	VR-IC	LDO, CE, 5.4V±2%, 300mA	SOT-89-5	32um	6h	VR4	Tor
4BT	XC6105C225MR	CMOS-IC	VDet 2.5V, 5%, Hst, +Rst PPO, -Rst ODO, Wt=50ms, Rt=50ms	SOT-23-5	28xg	6g		Tor
4BT	XC6204B552MR	VR-IC	LDO, CE, 5.5V±2%, 150mA	SOT-23-5	28vx	6g	VR4	Tor
4BT	XC6204B552PR	VR-IC	LDO, CE, 5.5V±2%, 150mA	SOT-89-5	32um	6h	VR4	Tor
4BT	XC6204F552MR	VR-IC	LDO, CE, 5.5V±2%, 300mA	SOT-23-5	28vx	6g	VR4	Tor
4BT	XC6204F552PR	VR-IC	LDO, CE, 5.5V±2%, 300mA	SOT-89-5	32um	6h	VR4	Tor
4BU	XC6105C226MR	CMOS-IC	VDet 2.6V, 5%, Hst, +Rst PPO, -Rst ODO, Wt=50ms, Rt=50ms	SOT-23-5	28xg	6g		Tor
4BU	XC6204B562MR	VR-IC	LDO, CE, 5.6V±2%, 150mA	SOT-23-5	28vx	6g	VR4	Tor
4BU	XC6204B562PR	VR-IC	LDO, CE, 5.6V±2%, 150mA	SOT-89-5	32um	6h	VR4	Tor
4BU	XC6204F562MR	VR-IC	LDO, CE, 5.6V±2%, 300mA	SOT-23-5	28vx	6g	VR4	Tor
4BU	XC6204F562PR	VR-IC	LDO, CE, 5.6V±2%, 300mA	SOT-89-5	32um	6h	VR4	Tor
4BV	XC6105C227MR	CMOS-IC	VDet 2.7V, 5%, Hst, +Rst PPO, -Rst ODO, Wt=50ms, Rt=50ms	SOT-23-5	28xg	6g		Tor
4BV	XC6204B572MR	VR-IC	LDO, CE, 5.7V±2%, 150mA	SOT-23-5	28vx	6g	VR4	Tor
4BV	XC6204B572PR	VR-IC	LDO, CE, 5.7V±2%, 150mA	SOT-89-5	32um	6h	VR4	Tor
4BV	XC6204F572MR	VR-IC	LDO, CE, 5.7V±2%, 300mA	SOT-23-5	28vx	6g	VR4	Tor
4BV	XC6204F572PR	VR-IC	LDO, CE, 5.7V±2%, 300mA	SOT-89-5	32um	6h	VR4	Tor
4BX	XC6105C228MR	CMOS-IC	VDet 2.8V, 5%, Hst, +Rst PPO, -Rst ODO, Wt=50ms, Rt=50ms	SOT-23-5	28xg	6g		Tor
4BX	XC6204B582MR	VR-IC	LDO, CE, 5.8V±2%, 150mA	SOT-23-5	28vx	6g	VR4	Tor
4BX	XC6204B582PR	VR-IC	LDO, CE, 5.8V±2%, 150mA	SOT-89-5	32um	6h	VR4	Tor
4BX	XC6204F582MR	VR-IC	LDO, CE, 5.8V±2%, 300mA	SOT-23-5	28vx	6g	VR4	Tor
4BX	XC6204F582PR	VR-IC	LDO, CE, 5.8V±2%, 300mA	SOT-89-5	32um	6h	VR4	Tor
4BY	XC6105C229MR	CMOS-IC	VDet 2.9V, 5%, Hst, +Rst PPO, -Rst ODO, Wt=50ms, Rt=50ms	SOT-23-5	28xg	6g		Tor
4BY	XC6204B592MR	VR-IC	LDO, CE, 5.9V±2%, 150mA	SOT-23-5	28vx	6g	VR4	Tor
4BY	XC6204B592PR	VR-IC	LDO, CE, 5.9V±2%, 150mA	SOT-89-5	32um	6h	VR4	Tor
4BY	XC6204F592MR	VR-IC	LDO, CE, 5.9V±2%, 300mA	SOT-23-5	28vx	6g	VR4	Tor
4BY	XC6204F592PR	VR-IC	LDO, CE, 5.9V±2%, 300mA	SOT-89-5	32um	6h	VR4	Tor
4BZ	XC6105C230MR	CMOS-IC	VDet 3.0V, 5%, Hst, +Rst PPO, -Rst ODO, Wt=50ms, Rt=50ms	SOT-23-5	28xg	6g		Tor
4BZ	XC6204B602MR	VR-IC	LDO, CE, 6V±2%, 150mA	SOT-23-5	28vx	6g	VR4	Tor

SMD code	Type	Function	Short description	Case	Pin.	St.	Sch.	Mnf.
4BZ	XC6204B602PR	VR-IC	LDO, CE, 6V±2%, 150mA	SOT-89-5	32um	6h	VR4	Tor
4BZ	XC6204F602MR	VR-IC	LDO, CE, 6V±2%, 300mA	SOT-23-5	28vx	6g	VR4	Tor
4BZ	XC6204F602PR	VR-IC	LDO, CE, 6V±2%, 300mA	SOT-89-5	32um	6h	VR4	Tor
4C	R3111N241A	CMOS-IC	Voltage Detector 2,4V±2.0%, Reset Push-pull output	SOT-23-5	28vdm	6g	VD7	Ric
4C	RN5RL34AA	VR-IC	3.4V±2,5%, 150mA	SOT-23-5	28vu	6g	VR1	Ric
4C	RN5VD24CA	CMOS-IC	Voltage Detector 2,4V, Reset Open drain output	SOT-23-5	28vdo	6g	VD6	Ric
4C0	XC6105C331MR	CMOS-IC	VDet 3.1V, 5%, Hst, +Rst PPO, -Rst ODO, Wt=100ms, Rt=50ms	SOT-23-5	28xg	6g		Tor
4C0	XC6204C312MR	VR-IC	LDO, -CE, int. pull-dwn res., 3.1V±2%, 150mA	SOT-23-5	28vx	6g	VR4	Tor
4C0	XC6204C312PR	VR-IC	LDO, -CE, int. pull-dwn res., 3.1V±2%, 150mA	SOT-89-5	32um	6h	VR4	Tor
4C0	XC6204G312MR	VR-IC	LDO, -CE, int. pull-dwn res., 3.1V±2%, 300mA	SOT-23-5	28vx	6g	VR4	Tor
4C0	XC6204G312PR	VR-IC	LDO, -CE, int. pull-dwn res., 3.1V±2%, 300mA	SOT-89-5	32um	6h	VR4	Tor
4C1	XC6105C332MR	CMOS-IC	VDet 3.2V, 5%, Hst, +Rst PPO, -Rst ODO, Wt=100ms, Rt=50ms	SOT-23-5	28xg	6g		Tor
4C1	XC6204C322MR	VR-IC	LDO, -CE, int. pull-dwn res., 3.2V±2%, 150mA	SOT-23-5	28vx	6g	VR4	Tor
4C1	XC6204C322PR	VR-IC	LDO, -CE, int. pull-dwn res., 3.2V±2%, 150mA	SOT-89-5	32um	6h	VR4	Tor
4C1	XC6204G322MR	VR-IC	LDO, -CE, int. pull-dwn res., 3.2V±2%, 300mA	SOT-23-5	28vx	6g	VR4	Tor
4C1	XC6204G322PR	VR-IC	LDO, -CE, int. pull-dwn res., 3.2V±2%, 300mA	SOT-89-5	32um	6h	VR4	Tor
4C2	XC6105C333MR	CMOS-IC	VDet 3.3V, 5%, Hst, +Rst PPO, -Rst ODO, Wt=100ms, Rt=50ms	SOT-23-5	28xg	6g		Tor
4C2	XC6204C332MR	VR-IC	LDO, -CE, int. pull-dwn res., 3.3V±2%, 150mA	SOT-23-5	28vx	6g	VR4	Tor
4C2	XC6204C332PR	VR-IC	LDO, -CE, int. pull-dwn res., 3.3V±2%, 150mA	SOT-89-5	32um	6h	VR4	Tor
4C2	XC6204G332MR	VR-IC	LDO, -CE, int. pull-dwn res., 3.3V±2%, 300mA	SOT-23-5	28vx	6g	VR4	Tor
4C2	XC6204G332PR	VR-IC	LDO, -CE, int. pull-dwn res., 3.3V±2%, 300mA	SOT-89-5	32um	6h	VR4	Tor
4C3	XC6105C334MR	CMOS-IC	VDet 3.4V, 5%, Hst, +Rst PPO, -Rst ODO, Wt=100ms, Rt=50ms	SOT-23-5	28xg	6g		Tor
4C3	XC6204C342MR	VR-IC	LDO, -CE, int. pull-dwn res., 3.4V±2%, 150mA	SOT-23-5	28vx	6g	VR4	Tor
4C3	XC6204C342PR	VR-IC	LDO, -CE, int. pull-dwn res., 3.4V±2%, 150mA	SOT-89-5	32um	6h	VR4	Tor
4C3	XC6204G342MR	VR-IC	LDO, -CE, int. pull-dwn res., 3.4V±2%, 300mA	SOT-23-5	28vx	6g	VR4	Tor
4C3	XC6204G342PR	VR-IC	LDO, -CE, int. pull-dwn res., 3.4V±2%, 300mA	SOT-89-5	32um	6h	VR4	Tor
4C4	XC6105C335MR	CMOS-IC	VDet 3.5V, 5%, Hst, +Rst PPO, -Rst ODO, Wt=100ms, Rt=50ms	SOT-23-5	28xg	6g		Tor
4C4	XC6204C352MR	VR-IC	LDO, -CE, int. pull-dwn res., 3.5V±2%, 150mA	SOT-23-5	28vx	6g	VR4	Tor
4C4	XC6204C352PR	VR-IC	LDO, -CE, int. pull-dwn res., 3.5V±2%, 150mA	SOT-89-5	32um	6h	VR4	Tor
4C4	XC6204G352MR	VR-IC	LDO, -CE, int. pull-dwn res., 3.5V±2%, 300mA	SOT-23-5	28vx	6g	VR4	Tor
4C4	XC6204G352PR	VR-IC	LDO, -CE, int. pull-dwn res., 3.5V±2%, 300mA	SOT-89-5	32um	6h	VR4	Tor
4C5	XC6105C336MR	CMOS-IC	VDet 3.6V, 5%, Hst, +Rst PPO, -Rst ODO, Wt=100ms, Rt=50ms	SOT-23-5	28xg	6g		Tor
4C5	XC6204C362MR	VR-IC	LDO, -CE, int. pull-dwn res., 3.6V±2%, 150mA	SOT-23-5	28vx	6g	VR4	Tor
4C5	XC6204C362PR	VR-IC	LDO, -CE, int. pull-dwn res., 3.6V±2%, 150mA	SOT-89-5	32um	6h	VR4	Tor
4C5	XC6204G362MR	VR-IC	LDO, -CE, int. pull-dwn res., 3.6V±2%, 300mA	SOT-23-5	28vx	6g	VR4	Tor
4C5	XC6204G362PR	VR-IC	LDO, -CE, int. pull-dwn res., 3.6V±2%, 300mA	SOT-89-5	32um	6h	VR4	Tor
4C6	XC6105C337MR	CMOS-IC	VDet 3.7V, 5%, Hst, +Rst PPO, -Rst ODO, Wt=100ms, Rt=50ms	SOT-23-5	28xg	6g		Tor
4C6	XC6204C372MR	VR-IC	LDO, -CE, int. pull-dwn res., 3.7V±2%, 150mA	SOT-23-5	28vx	6g	VR4	Tor
4C6	XC6204C372PR	VR-IC	LDO, -CE, int. pull-dwn res., 3.7V±2%, 150mA	SOT-89-5	32um	6h	VR4	Tor
4C6	XC6204G372MR	VR-IC	LDO, -CE, int. pull-dwn res., 3.7V±2%, 300mA	SOT-23-5	28vx	6g	VR4	Tor
4C6	XC6204G372PR	VR-IC	LDO, -CE, int. pull-dwn res., 3.7V±2%, 300mA	SOT-89-5	32um	6h	VR4	Tor
4C7	XC6105C338MR	CMOS-IC	VDet 3.8V, 5%, Hst, +Rst PPO, -Rst ODO, Wt=100ms, Rt=50ms	SOT-23-5	28xg	6g		Tor
4C7	XC6204C382MR	VR-IC	LDO, -CE, int. pull-dwn res., 3.8V±2%, 150mA	SOT-23-5	28vx	6g	VR4	Tor
4C7	XC6204C382PR	VR-IC	LDO, -CE, int. pull-dwn res., 3.8V±2%, 150mA	SOT-89-5	32um	6h	VR4	Tor
4C7	XC6204G382MR	VR-IC	LDO, -CE, int. pull-dwn res., 3.8V±2%, 300mA	SOT-23-5	28vx	6g	VR4	Tor
4C7	XC6204G382PR	VR-IC	LDO, -CE, int. pull-dwn res., 3.8V±2%, 300mA	SOT-89-5	32um	6h	VR4	Tor
4C8	XC6105C339MR	CMOS-IC	VDet 3.9V, 5%, Hst, +Rst PPO, -Rst ODO, Wt=100ms, Rt=50ms	SOT-23-5	28xg	6g		Tor
4C8	XC6204C392MR	VR-IC	LDO, -CE, int. pull-dwn res., 3.9V±2%, 150mA	SOT-23-5	28vx	6g	VR4	Tor
4C8	XC6204C392PR	VR-IC	LDO, -CE, int. pull-dwn res., 3.9V±2%, 150mA	SOT-89-5	32um	6h	VR4	Tor
4C8	XC6204G392MR	VR-IC	LDO, -CE, int. pull-dwn res., 3.9V±2%, 300mA	SOT-23-5	28vx	6g	VR4	Tor
4C8	XC6204G392PR	VR-IC	LDO, -CE, int. pull-dwn res., 3.9V±2%, 300mA	SOT-89-5	32um	6h	VR4	Tor
4C9	XC6105C340MR	CMOS-IC	VDet 4.0V, 5%, Hst, +Rst PPO, -Rst ODO, Wt=100ms, Rt=50ms	SOT-23-5	28xg	6g		Tor
4C9	XC6204C402MR	VR-IC	LDO, -CE, int. pull-dwn res., 4V±2%, 150mA	SOT-23-5	28vx	6g	VR4	Tor
4C9	XC6204C402PR	VR-IC	LDO, -CE, int. pull-dwn res., 4V±2%, 150mA	SOT-89-5	32um	6h	VR4	Tor
4C9	XC6204G402MR	VR-IC	LDO, -CE, int. pull-dwn res., 4V±2%, 300mA	SOT-23-5	28vx	6g	VR4	Tor
4C9	XC6204G402PR	VR-IC	LDO, -CE, int. pull-dwn res., 4V±2%, 300mA	SOT-89-5	32um	6h	VR4	Tor
4CA	XC6105C341MR	CMOS-IC	VDet 4.1V, 5%, Hst, +Rst PPO, -Rst ODO, Wt=100ms, Rt=50ms	SOT-23-5	28xg	6g		Tor
4CA	XC6204C412MR	VR-IC	LDO, -CE, int. pull-dwn res., 4.1V±2%, 150mA	SOT-23-5	28vx	6g	VR4	Tor
4CA	XC6204C412PR	VR-IC	LDO, -CE, int. pull-dwn res., 4.1V±2%, 150mA	SOT-89-5	32um	6h	VR4	Tor
4CA	XC6204G412MR	VR-IC	LDO, -CE, int. pull-dwn res., 4.1V±2%, 300mA	SOT-23-5	28vx	6g	VR4	Tor
4CA	XC6204G412PR	VR-IC	LDO, -CE, int. pull-dwn res., 4.1V±2%, 300mA	SOT-89-5	32um	6h	VR4	Tor
4CB	XC6105C342MR	CMOS-IC	VDet 4.2V, 5%, Hst, +Rst PPO, -Rst ODO, Wt=100ms, Rt=50ms	SOT-23-5	28xg	6g		Tor
4CB	XC6204C422MR	VR-IC	LDO, -CE, int. pull-dwn res., 4.2V±2%, 150mA	SOT-23-5	28vx	6g	VR4	Tor
4CB	XC6204C422PR	VR-IC	LDO, -CE, int. pull-dwn res., 4.2V±2%, 150mA	SOT-89-5	32um	6h	VR4	Tor
4CB	XC6204G422MR	VR-IC	LDO, -CE, int. pull-dwn res., 4.2V±2%, 300mA	SOT-23-5	28vx	6g	VR4	Tor
4CB	XC6204G422PR	VR-IC	LDO, -CE, int. pull-dwn res., 4.2V±2%, 300mA	SOT-89-5	32um	6h	VR4	Tor
4CC	XC6105C343MR	CMOS-IC	VDet 4.3V, 5%, Hst, +Rst PPO, -Rst ODO, Wt=100ms, Rt=50ms	SOT-23-5	28xg	6g		Tor
4CC	XC6204C432MR	VR-IC	LDO, -CE, int. pull-dwn res., 4.3V±2%, 150mA	SOT-23-5	28vx	6g	VR4	Tor
4CC	XC6204C432PR	VR-IC	LDO, -CE, int. pull-dwn res., 4.3V±2%, 150mA	SOT-89-5	32um	6h	VR4	Tor
4CC	XC6204G432MR	VR-IC	LDO, -CE, int. pull-dwn res., 4.3V±2%, 300mA	SOT-23-5	28vx	6g	VR4	Tor
4CC	XC6204G432PR	VR-IC	LDO, -CE, int. pull-dwn res., 4.3V±2%, 300mA	SOT-89-5	32um	6h	VR4	Tor
4CD	XC6105C344MR	CMOS-IC	VDet 4.4V, 5%, Hst, +Rst PPO, -Rst ODO, Wt=100ms, Rt=50ms	SOT-23-5	28xg	6g		Tor
4CD	XC6204C442MR	VR-IC	LDO, -CE, int. pull-dwn res., 4.4V±2%, 150mA	SOT-23-5	28vx	6g	VR4	Tor
4CD	XC6204C442PR	VR-IC	LDO, -CE, int. pull-dwn res., 4.4V±2%, 150mA	SOT-89-5	32um	6h	VR4	Tor
4CD	XC6204G442MR	VR-IC	LDO, -CE, int. pull-dwn res., 4.4V±2%, 300mA	SOT-23-5	28vx	6g	VR4	Tor

SMD code	Type	Function	Short description	Case	Pin.	St.	Sch.	Mnf.
4CD	XC6204G442PR	VR-IC	LDO, -CE, int. pull-dwn res., 4.4V±2%, 300mA	SOT-89-5	32um	6h	VR4	Tor
4CE	XC6105C345MR	CMOS-IC	VDet 4.5V, 5%, Hst, +Rst PPO, -Rst ODO, Wt=100ms, Rt=50ms	SOT-23-5	28xg	6g		Tor
4CE	XC6204C452MR	VR-IC	LDO, -CE, int. pull-dwn res., 4.5V±2%, 150mA	SOT-23-5	28vx	6g	VR4	Tor
4CE	XC6204C452PR	VR-IC	LDO, -CE, int. pull-dwn res., 4.5V±2%, 150mA	SOT-89-5	32um	6h	VR4	Tor
4CE	XC6204G452MR	VR-IC	LDO, -CE, int. pull-dwn res., 4.5V±2%, 300mA	SOT-23-5	28vx	6g	VR4	Tor
4CE	XC6204G452PR	VR-IC	LDO, -CE, int. pull-dwn res., 4.5V±2%, 300mA	SOT-89-5	32um	6h	VR4	Tor
4CF	XC6105C316MR	CMOS-IC	VDet 1.6V, 5%, Hst, +Rst PPO, -Rst ODO, Wt=100ms, Rt=50ms	SOT-23-5	28xg	6g		Tor
4CF	XC6105C346MR	CMOS-IC	VDet 4.6V, 5%, Hst, +Rst PPO, -Rst ODO, Wt=100ms, Rt=50ms	SOT-23-5	28xg	6g		Tor
4CF	XC6204C462MR	VR-IC	LDO, -CE, int. pull-dwn res., 4.6V±2%, 150mA	SOT-23-5	28vx	6g	VR4	Tor
4CF	XC6204C462PR	VR-IC	LDO, -CE, int. pull-dwn res., 4.6V±2%, 150mA	SOT-89-5	32um	6h	VR4	Tor
4CF	XC6204G462MR	VR-IC	LDO, -CE, int. pull-dwn res., 4.6V±2%, 300mA	SOT-23-5	28vx	6g	VR4	Tor
4CF	XC6204G462PR	VR-IC	LDO, -CE, int. pull-dwn res., 4.6V±2%, 300mA	SOT-89-5	32um	6h	VR4	Tor
4CH	XC6105C317MR	CMOS-IC	VDet 1.7V, 5%, Hst, +Rst PPO, -Rst ODO, Wt=100ms, Rt=50ms	SOT-23-5	28xg	6g		Tor
4CH	XC6105C347MR	CMOS-IC	VDet 4.7V, 5%, Hst, +Rst PPO, -Rst ODO, Wt=100ms, Rt=50ms	SOT-23-5	28xg	6g		Tor
4CH	XC6204C472MR	VR-IC	LDO, -CE, int. pull-dwn res., 4.7V±2%, 150mA	SOT-23-5	28vx	6g	VR4	Tor
4CH	XC6204C472PR	VR-IC	LDO, -CE, int. pull-dwn res., 4.7V±2%, 150mA	SOT-89-5	32um	6h	VR4	Tor
4CH	XC6204G472MR	VR-IC	LDO, -CE, int. pull-dwn res., 4.7V±2%, 300mA	SOT-23-5	28vx	6g	VR4	Tor
4CH	XC6204G472PR	VR-IC	LDO, -CE, int. pull-dwn res., 4.7V±2%, 300mA	SOT-89-5	32um	6h	VR4	Tor
4CK	XC6105C318MR	CMOS-IC	VDet 1.8V, 5%, Hst, +Rst PPO, -Rst ODO, Wt=100ms, Rt=50ms	SOT-23-5	28xg	6g		Tor
4CK	XC6105C348MR	CMOS-IC	VDet 4.8V, 5%, Hst, +Rst PPO, -Rst ODO, Wt=100ms, Rt=50ms	SOT-23-5	28xg	6g		Tor
4CK	XC6204C482MR	VR-IC	LDO, -CE, int. pull-dwn res., 4.8V±2%, 150mA	SOT-23-5	28vx	6g	VR4	Tor
4CK	XC6204C482PR	VR-IC	LDO, -CE, int. pull-dwn res., 4.8V±2%, 150mA	SOT-89-5	32um	6h	VR4	Tor
4CK	XC6204G482MR	VR-IC	LDO, -CE, int. pull-dwn res., 4.8V±2%, 300mA	SOT-23-5	28vx	6g	VR4	Tor
4CK	XC6204G482PR	VR-IC	LDO, -CE, int. pull-dwn res., 4.8V±2%, 300mA	SOT-89-5	32um	6h	VR4	Tor
4CL	XC6105C319MR	CMOS-IC	VDet 1.9V, 5%, Hst, +Rst PPO, -Rst ODO, Wt=100ms, Rt=50ms	SOT-23-5	28xg	6g		Tor
4CL	XC6105C349MR	CMOS-IC	VDet 4.9V, 5%, Hst, +Rst PPO, -Rst ODO, Wt=100ms, Rt=50ms	SOT-23-5	28xg	6g		Tor
4CL	XC6204C492MR	VR-IC	LDO, -CE, int. pull-dwn res., 4.9V±2%, 150mA	SOT-23-5	28vx	6g	VR4	Tor
4CL	XC6204C492PR	VR-IC	LDO, -CE, int. pull-dwn res., 4.9V±2%, 150mA	SOT-89-5	32um	6h	VR4	Tor
4CL	XC6204G492MR	VR-IC	LDO, -CE, int. pull-dwn res., 4.9V±2%, 300mA	SOT-23-5	28vx	6g	VR4	Tor
4CL	XC6204G492PR	VR-IC	LDO, -CE, int. pull-dwn res., 4.9V±2%, 300mA	SOT-89-5	32um	6h	VR4	Tor
4CM	XC6105C320MR	CMOS-IC	VDet 2.0V, 5%, Hst, +Rst PPO, -Rst ODO, Wt=100ms, Rt=50ms	SOT-23-5	28xg	6g		Tor
4CM	XC6105C350MR	CMOS-IC	VDet 5.0V, 5%, Hst, +Rst PPO, -Rst ODO, Wt=100ms, Rt=50ms	SOT-23-5	28xg	6g		Tor
4CM	XC6204C502MR	VR-IC	LDO, -CE, int. pull-dwn res., 5V±2%, 150mA	SOT-23-5	28vx	6g	VR4	Tor
4CM	XC6204C502PR	VR-IC	LDO, -CE, int. pull-dwn res., 5V±2%, 150mA	SOT-89-5	32um	6h	VR4	Tor
4CM	XC6204G502MR	VR-IC	LDO, -CE, int. pull-dwn res., 5V±2%, 300mA	SOT-23-5	28vx	6g	VR4	Tor
4CM	XC6204G502PR	VR-IC	LDO, -CE, int. pull-dwn res., 5V±2%, 300mA	SOT-89-5	32um	6h	VR4	Tor
4CN	XC6105C321MR	CMOS-IC	VDet 2.1V, 5%, Hst, +Rst PPO, -Rst ODO, Wt=100ms, Rt=50ms	SOT-23-5	28xg	6g		Tor
4CN	XC6204C512MR	VR-IC	LDO, -CE, int. pull-dwn res., 5.1V±2%, 150mA	SOT-23-5	28vx	6g	VR4	Tor
4CN	XC6204C512PR	VR-IC	LDO, -CE, int. pull-dwn res., 5.1V±2%, 150mA	SOT-89-5	32um	6h	VR4	Tor
4CN	XC6204G512MR	VR-IC	LDO, -CE, int. pull-dwn res., 5.1V±2%, 300mA	SOT-23-5	28vx	6g	VR4	Tor
4CN	XC6204G512PR	VR-IC	LDO, -CE, int. pull-dwn res., 5.1V±2%, 300mA	SOT-89-5	32um	6h	VR4	Tor
4CP	XC6105C322MR	CMOS-IC	VDet 2.2V, 5%, Hst, +Rst PPO, -Rst ODO, Wt=100ms, Rt=50ms	SOT-23-5	28xg	6g		Tor
4CP	XC6204C522MR	VR-IC	LDO, -CE, int. pull-dwn res., 5.2V±2%, 150mA	SOT-23-5	28vx	6g	VR4	Tor
4CP	XC6204C522PR	VR-IC	LDO, -CE, int. pull-dwn res., 5.2V±2%, 150mA	SOT-89-5	32um	6h	VR4	Tor
4CP	XC6204G522MR	VR-IC	LDO, -CE, int. pull-dwn res., 5.2V±2%, 300mA	SOT-23-5	28vx	6g	VR4	Tor
4CP	XC6204G522PR	VR-IC	LDO, -CE, int. pull-dwn res., 5.2V±2%, 300mA	SOT-89-5	32um	6h	VR4	Tor
4CR	XC6105C323MR	CMOS-IC	VDet 2.3V, 5%, Hst, +Rst PPO, -Rst ODO, Wt=100ms, Rt=50ms	SOT-23-5	28xg	6g		Tor
4CR	XC6204C532MR	VR-IC	LDO, -CE, int. pull-dwn res., 5.3V±2%, 150mA	SOT-23-5	28vx	6g	VR4	Tor
4CR	XC6204C532PR	VR-IC	LDO, -CE, int. pull-dwn res., 5.3V±2%, 150mA	SOT-89-5	32um	6h	VR4	Tor
4CR	XC6204G532MR	VR-IC	LDO, -CE, int. pull-dwn res., 5.3V±2%, 300mA	SOT-23-5	28vx	6g	VR4	Tor
4CR	XC6204G532PR	VR-IC	LDO, -CE, int. pull-dwn res., 5.3V±2%, 300mA	SOT-89-5	32um	6h	VR4	Tor
4CS	XC6105C324MR	CMOS-IC	VDet 2.4V, 5%, Hst, +Rst PPO, -Rst ODO, Wt=100ms, Rt=50ms	SOT-23-5	28xg	6g		Tor
4CS	XC6204C542MR	VR-IC	LDO, -CE, int. pull-dwn res., 5.4V±2%, 150mA	SOT-23-5	28vx	6g	VR4	Tor
4CS	XC6204C542PR	VR-IC	LDO, -CE, int. pull-dwn res., 5.4V±2%, 150mA	SOT-89-5	32um	6h	VR4	Tor
4CS	XC6204G542MR	VR-IC	LDO, -CE, int. pull-dwn res., 5.4V±2%, 300mA	SOT-23-5	28vx	6g	VR4	Tor
4CS	XC6204G542PR	VR-IC	LDO, -CE, int. pull-dwn res., 5.4V±2%, 300mA	SOT-89-5	32um	6h	VR4	Tor
4CT	XC6105C325MR	CMOS-IC	VDet 2.5V, 5%, Hst, +Rst PPO, -Rst ODO, Wt=100ms, Rt=50ms	SOT-23-5	28xg	6g		Tor
4CT	XC6204C552MR	VR-IC	LDO, -CE, int. pull-dwn res., 5.5V±2%, 150mA	SOT-23-5	28vx	6g	VR4	Tor
4CT	XC6204C552PR	VR-IC	LDO, -CE, int. pull-dwn res., 5.5V±2%, 150mA	SOT-89-5	32um	6h	VR4	Tor
4CT	XC6204G552MR	VR-IC	LDO, -CE, int. pull-dwn res., 5.5V±2%, 300mA	SOT-23-5	28vx	6g	VR4	Tor
4CT	XC6204G552PR	VR-IC	LDO, -CE, int. pull-dwn res., 5.5V±2%, 300mA	SOT-89-5	32um	6h	VR4	Tor
4CU	XC6105C326MR	CMOS-IC	VDet 2.6V, 5%, Hst, +Rst PPO, -Rst ODO, Wt=100ms, Rt=50ms	SOT-23-5	28xg	6g		Tor
4CU	XC6204C562MR	VR-IC	LDO, -CE, int. pull-dwn res., 5.6V±2%, 150mA	SOT-23-5	28vx	6g	VR4	Tor
4CU	XC6204C562PR	VR-IC	LDO, -CE, int. pull-dwn res., 5.6V±2%, 150mA	SOT-89-5	32um	6h	VR4	Tor
4CU	XC6204G562MR	VR-IC	LDO, -CE, int. pull-dwn res., 5.6V±2%, 300mA	SOT-23-5	28vx	6g	VR4	Tor
4CU	XC6204G562PR	VR-IC	LDO, -CE, int. pull-dwn res., 5.6V±2%, 300mA	SOT-89-5	32um	6h	VR4	Tor
4CV	XC6105C327MR	CMOS-IC	VDet 2.7V, 5%, Hst, +Rst PPO, -Rst ODO, Wt=100ms, Rt=50ms	SOT-23-5	28xg	6g		Tor
4CV	XC6204C572MR	VR-IC	LDO, -CE, int. pull-dwn res., 5.7V±2%, 150mA	SOT-23-5	28vx	6g	VR4	Tor
4CV	XC6204C572PR	VR-IC	LDO, -CE, int. pull-dwn res., 5.7V±2%, 150mA	SOT-89-5	32um	6h	VR4	Tor
4CV	XC6204G572MR	VR-IC	LDO, -CE, int. pull-dwn res., 5.7V±2%, 300mA	SOT-23-5	28vx	6g	VR4	Tor
4CV	XC6204G572PR	VR-IC	LDO, -CE, int. pull-dwn res., 5.7V±2%, 300mA	SOT-89-5	32um	6h	VR4	Tor
4CX	XC6105C328MR	CMOS-IC	VDet 2.8V, 5%, Hst, +Rst PPO, -Rst ODO, Wt=100ms, Rt=50ms	SOT-23-5	28xg	6g		Tor
4CX	XC6204C582MR	VR-IC	LDO, -CE, int. pull-dwn res., 5.8V±2%, 150mA	SOT-23-5	28vx	6g	VR4	Tor
4CX	XC6204C582PR	VR-IC	LDO, -CE, int. pull-dwn res., 5.8V±2%, 150mA	SOT-89-5	32um	6h	VR4	Tor
4CX	XC6204G582MR	VR-IC	LDO, -CE, int. pull-dwn res., 5.8V±2%, 300mA	SOT-23-5	28vx	6g	VR4	Tor

SMD code	Type	Function	Short description	Case	Pin.	St.	Sch.	Mnf.
4CX	XC6204G582PR	VR-IC	LDO, -CE, int. pull-dwn res., 5.8V±2%, 300mA	SOT-89-5	32um	6h	VR4	Tor
4CY	XC6105C329MR	CMOS-IC	VDet 2.9V, 5%, Hst, +Rst PPO, -Rst ODO, Wt=100ms, Rt=50ms	SOT-23-5	28xg	6g		Tor
4CY	XC6204C592MR	VR-IC	LDO, -CE, int. pull-dwn res., 5.9V±2%, 150mA	SOT-23-5	28vx	6g	VR4	Tor
4CY	XC6204C592PR	VR-IC	LDO, -CE, int. pull-dwn res., 5.9V±2%, 150mA	SOT-89-5	32um	6h	VR4	Tor
4CY	XC6204G592MR	VR-IC	LDO, -CE, int. pull-dwn res., 5.9V±2%, 300mA	SOT-23-5	28vx	6g	VR4	Tor
4CY	XC6204G592PR	VR-IC	LDO, -CE, int. pull-dwn res., 5.9V±2%, 300mA	SOT-89-5	32um	6h	VR4	Tor
4CZ	XC6105C330MR	CMOS-IC	VDet 3.0V, 5%, Hst, +Rst PPO, -Rst ODO, Wt=100ms, Rt=50ms	SOT-23-5	28xg	6g		Tor
4CZ	XC6204C602MR	VR-IC	LDO, -CE, int. pull-dwn res., 6V±2%, 150mA	SOT-23-5	28vx	6g	VR4	Tor
4CZ	XC6204C602PR	VR-IC	LDO, -CE, int. pull-dwn res., 6V±2%, 150mA	SOT-89-5	32um	6h	VR4	Tor
4CZ	XC6204G602MR	VR-IC	LDO, -CE, int. pull-dwn res., 6V±2%, 300mA	SOT-23-5	28vx	6g	VR4	Tor
4CZ	XC6204G602PR	VR-IC	LDO, -CE, int. pull-dwn res., 6V±2%, 300mA	SOT-89-5	32um	6h	VR4	Tor
4D	R3111N341A	CMOS-IC	Voltage Detector 3.4V±2.0%, Reset Push-pull output	SOT-23-5	28vdm	6g	VD7	Ric
4D	RN5RL44AA	VR-IC	4,4V±2,5%, 150mA	SOT-23-5	28vu	6g	VR1	Ric
4D	RN5VD34CA	CMOS-IC	Voltage Detector 3.4V, Reset Open drain output	SOT-23-5	28vdo	6g	VD6	Ric
4D0	XC6105C431MR	CMOS-IC	VDet 3.1V, 5%, Hst, +Rst PPO, -Rst ODO, Wt=200ms, Rt=50ms	SOT-23-5	28xg	6g		Tor
4D0	XC6204D312MR	VR-IC	LDO, -CE, 3.1V±2%, 150mA	SOT-23-5	28vx	6g	VR4	Tor
4D0	XC6204D312PR	VR-IC	LDO, -CE, 3.1V±2%, 150mA	SOT-89-5	32um	6h	VR4	Tor
4D0	XC6204H312MR	VR-IC	LDO, -CE, 3.1V±2%, 300mA	SOT-23-5	28vx	6g	VR4	Tor
4D0	XC6204H312PR	VR-IC	LDO, -CE, 3.1V±2%, 300mA	SOT-89-5	32um	6h	VR4	Tor
4D1	XC6105C432MR	CMOS-IC	VDet 3.2V, 5%, Hst, +Rst PPO, -Rst ODO, Wt=200ms, Rt=50ms	SOT-23-5	28xg	6g		Tor
4D1	XC6204D322MR	VR-IC	LDO, -CE, 3.2V±2%, 150mA	SOT-23-5	28vx	6g	VR4	Tor
4D1	XC6204D322PR	VR-IC	LDO, -CE, 3.2V±2%, 150mA	SOT-89-5	32um	6h	VR4	Tor
4D1	XC6204H322MR	VR-IC	LDO, -CE, 3.2V±2%, 300mA	SOT-23-5	28vx	6g	VR4	Tor
4D1	XC6204H322PR	VR-IC	LDO, -CE, 3.2V±2%, 300mA	SOT-89-5	32um	6h	VR4	Tor
4D2	XC6105C433MR	CMOS-IC	VDet 3.3V, 5%, Hst, +Rst PPO, -Rst ODO, Wt=200ms, Rt=50ms	SOT-23-5	28xg	6g		Tor
4D2	XC6204D332MR	VR-IC	LDO, -CE, 3.3V±2%, 150mA	SOT-23-5	28vx	6g	VR4	Tor
4D2	XC6204D332PR	VR-IC	LDO, -CE, 3.3V±2%, 150mA	SOT-89-5	32um	6h	VR4	Tor
4D2	XC6204H332MR	VR-IC	LDO, -CE, 3.3V±2%, 300mA	SOT-23-5	28vx	6g	VR4	Tor
4D2	XC6204H332PR	VR-IC	LDO, -CE, 3.3V±2%, 300mA	SOT-89-5	32um	6h	VR4	Tor
4D3	XC6105C434MR	CMOS-IC	VDet 3.4V, 5%, Hst, +Rst PPO, -Rst ODO, Wt=200ms, Rt=50ms	SOT-23-5	28xg	6g		Tor
4D3	XC6204D342MR	VR-IC	LDO, -CE, 3.4V±2%, 150mA	SOT-23-5	28vx	6g	VR4	Tor
4D3	XC6204D342PR	VR-IC	LDO, -CE, 3.4V±2%, 150mA	SOT-89-5	32um	6h	VR4	Tor
4D3	XC6204H342MR	VR-IC	LDO, -CE, 3.4V±2%, 300mA	SOT-23-5	28vx	6g	VR4	Tor
4D3	XC6204H342PR	VR-IC	LDO, -CE, 3.4V±2%, 300mA	SOT-89-5	32um	6h	VR4	Tor
4D4	XC6105C435MR	CMOS-IC	VDet 3.5V, 5%, Hst, +Rst PPO, -Rst ODO, Wt=200ms, Rt=50ms	SOT-23-5	28xg	6g		Tor
4D4	XC6204D352MR	VR-IC	LDO, -CE, 3.5V±2%, 150mA	SOT-23-5	28vx	6g	VR4	Tor
4D4	XC6204D352PR	VR-IC	LDO, -CE, 3.5V±2%, 150mA	SOT-89-5	32um	6h	VR4	Tor
4D4	XC6204H352MR	VR-IC	LDO, -CE, 3.5V±2%, 300mA	SOT-23-5	28vx	6g	VR4	Tor
4D4	XC6204H352PR	VR-IC	LDO, -CE, 3.5V±2%, 300mA	SOT-89-5	32um	6h	VR4	Tor
4D5	XC6105C436MR	CMOS-IC	VDet 3.6V, 5%, Hst, +Rst PPO, -Rst ODO, Wt=200ms, Rt=50ms	SOT-23-5	28xg	6g		Tor
4D5	XC6204D362MR	VR-IC	LDO, -CE, 3.6V±2%, 150mA	SOT-23-5	28vx	6g	VR4	Tor
4D5	XC6204D362PR	VR-IC	LDO, -CE, 3.6V±2%, 150mA	SOT-89-5	32um	6h	VR4	Tor
4D5	XC6204H362MR	VR-IC	LDO, -CE, 3.6V±2%, 300mA	SOT-23-5	28vx	6g	VR4	Tor
4D5	XC6204H362PR	VR-IC	LDO, -CE, 3.6V±2%, 300mA	SOT-89-5	32um	6h	VR4	Tor
4D6	XC6105C437MR	CMOS-IC	VDet 3.7V, 5%, Hst, +Rst PPO, -Rst ODO, Wt=200ms, Rt=50ms	SOT-23-5	28xg	6g		Tor
4D6	XC6204D372MR	VR-IC	LDO, -CE, 3.7V±2%, 150mA	SOT-23-5	28vx	6g	VR4	Tor
4D6	XC6204D372PR	VR-IC	LDO, -CE, 3.7V±2%, 150mA	SOT-89-5	32um	6h	VR4	Tor
4D6	XC6204H372MR	VR-IC	LDO, -CE, 3.7V±2%, 300mA	SOT-23-5	28vx	6g	VR4	Tor
4D6	XC6204H372PR	VR-IC	LDO, -CE, 3.7V±2%, 300mA	SOT-89-5	32um	6h	VR4	Tor
4D7	XC6105C438MR	CMOS-IC	VDet 3.8V, 5%, Hst, +Rst PPO, -Rst ODO, Wt=200ms, Rt=50ms	SOT-23-5	28xg	6g		Tor
4D7	XC6204D382MR	VR-IC	LDO, -CE, 3.8V±2%, 150mA	SOT-23-5	28vx	6g	VR4	Tor
4D7	XC6204D382PR	VR-IC	LDO, -CE, 3.8V±2%, 150mA	SOT-89-5	32um	6h	VR4	Tor
4D7	XC6204H382MR	VR-IC	LDO, -CE, 3.8V±2%, 300mA	SOT-23-5	28vx	6g	VR4	Tor
4D7	XC6204H382PR	VR-IC	LDO, -CE, 3.8V±2%, 300mA	SOT-89-5	32um	6h	VR4	Tor
4D8	XC6105C439MR	CMOS-IC	VDet 3.9V, 5%, Hst, +Rst PPO, -Rst ODO, Wt=200ms, Rt=50ms	SOT-23-5	28xg	6g		Tor
4D8	XC6204D392MR	VR-IC	LDO, -CE, 3.9V±2%, 150mA	SOT-23-5	28vx	6g	VR4	Tor
4D8	XC6204D392PR	VR-IC	LDO, -CE, 3.9V±2%, 150mA	SOT-89-5	32um	6h	VR4	Tor
4D8	XC6204H392MR	VR-IC	LDO, -CE, 3.9V±2%, 300mA	SOT-23-5	28vx	6g	VR4	Tor
4D8	XC6204H392PR	VR-IC	LDO, -CE, 3.9V±2%, 300mA	SOT-89-5	32um	6h	VR4	Tor
4D9	XC6105C440MR	CMOS-IC	VDet 4.0V, 5%, Hst, +Rst PPO, -Rst ODO, Wt=200ms, Rt=50ms	SOT-23-5	28xg	6g		Tor
4D9	XC6204D402MR	VR-IC	LDO, -CE, 4V±2%, 150mA	SOT-23-5	28vx	6g	VR4	Tor
4D9	XC6204D402PR	VR-IC	LDO, -CE, 4V±2%, 150mA	SOT-89-5	32um	6h	VR4	Tor
4D9	XC6204H402MR	VR-IC	LDO, -CE, 4V±2%, 300mA	SOT-23-5	28vx	6g	VR4	Tor
4D9	XC6204H402PR	VR-IC	LDO, -CE, 4V±2%, 300mA	SOT-89-5	32um	6h	VR4	Tor
4DA	XC6105C441MR	CMOS-IC	VDet 4.1V, 5%, Hst, +Rst PPO, -Rst ODO, Wt=200ms, Rt=50ms	SOT-23-5	28xg	6g		Tor
4DA	XC6204D412MR	VR-IC	LDO, -CE, 4.1V±2%, 150mA	SOT-23-5	28vx	6g	VR4	Tor
4DA	XC6204D412PR	VR-IC	LDO, -CE, 4.1V±2%, 150mA	SOT-89-5	32um	6h	VR4	Tor
4DA	XC6204H412MR	VR-IC	LDO, -CE, 4.1V±2%, 300mA	SOT-23-5	28vx	6g	VR4	Tor
4DA	XC6204H412PR	VR-IC	LDO, -CE, 4.1V±2%, 300mA	SOT-89-5	32um	6h	VR4	Tor
4DB	XC6105C442MR	CMOS-IC	VDet 4.2V, 5%, Hst, +Rst PPO, -Rst ODO, Wt=200ms, Rt=50ms	SOT-23-5	28xg	6g		Tor
4DB	XC6204D422MR	VR-IC	LDO, -CE, 4.2V±2%, 150mA	SOT-23-5	28vx	6g	VR4	Tor
4DB	XC6204D422PR	VR-IC	LDO, -CE, 4.2V±2%, 150mA	SOT-89-5	32um	6h	VR4	Tor
4DB	XC6204H422MR	VR-IC	LDO, -CE, 4.2V±2%, 300mA	SOT-23-5	28vx	6g	VR4	Tor
4DB	XC6204H422PR	VR-IC	LDO, -CE, 4.2V±2%, 300mA	SOT-89-5	32um	6h	VR4	Tor
4DC	XC6105C443MR	CMOS-IC	VDet 4.3V, 5%, Hst, +Rst PPO, -Rst ODO, Wt=200ms, Rt=50ms	SOT-23-5	28xg	6g		Tor

SMD code	Type	Function	Short description	Case	Pin.	St.	Sch.	Mnf.
4DC	XC6204D432MR	VR-IC	LDO, -CE, 4.3V±2%, 150mA	SOT-23-5	28vx	6g	VR4	Tor
4DC	XC6204D432PR	VR-IC	LDO, -CE, 4.3V±2%, 150mA	SOT-89-5	32um	6h	VR4	Tor
4DC	XC6204H432MR	VR-IC	LDO, -CE, 4.3V±2%, 300mA	SOT-23-5	28vx	6g	VR4	Tor
4DC	XC6204H432PR	VR-IC	LDO, -CE, 4.3V±2%, 300mA	SOT-89-5	32um	6h	VR4	Tor
4DD	XC6105C444MR	CMOS-IC	VDet 4.4V, 5%, Hst, +Rst PPO, -Rst ODO, Wt=200ms, Rt=50ms	SOT-23-5	28xg	6g		Tor
4DD	XC6204D442MR	VR-IC	LDO, -CE, 4.4V±2%, 150mA	SOT-23-5	28vx	6g	VR4	Tor
4DD	XC6204D442PR	VR-IC	LDO, -CE, 4.4V±2%, 150mA	SOT-89-5	32um	6h	VR4	Tor
4DD	XC6204H442MR	VR-IC	LDO, -CE, 4.4V±2%, 300mA	SOT-23-5	28vx	6g	VR4	Tor
4DD	XC6204H442PR	VR-IC	LDO, -CE, 4.4V±2%, 300mA	SOT-89-5	32um	6h	VR4	Tor
4DE	XC6105C445MR	CMOS-IC	VDet 4.5V, 5%, Hst, +Rst PPO, -Rst ODO, Wt=200ms, Rt=50ms	SOT-23-5	28xg	6g		Tor
4DE	XC6204D452MR	VR-IC	LDO, -CE, 4.5V±2%, 150mA	SOT-23-5	28vx	6g	VR4	Tor
4DE	XC6204D452PR	VR-IC	LDO, -CE, 4.5V±2%, 150mA	SOT-89-5	32um	6h	VR4	Tor
4DE	XC6204H452MR	VR-IC	LDO, -CE, 4.5V±2%, 300mA	SOT-23-5	28vx	6g	VR4	Tor
4DE	XC6204H452PR	VR-IC	LDO, -CE, 4.5V±2%, 300mA	SOT-89-5	32um	6h	VR4	Tor
4DF	XC6105C416MR	CMOS-IC	VDet 1.6V, 5%, Hst, +Rst PPO, -Rst ODO, Wt=200ms, Rt=50ms	SOT-23-5	28xg	6g		Tor
4DF	XC6105C446MR	CMOS-IC	VDet 4.6V, 5%, Hst, +Rst PPO, -Rst ODO, Wt=200ms, Rt=50ms	SOT-23-5	28xg	6g		Tor
4DF	XC6204D462MR	VR-IC	LDO, -CE, 4.6V±2%, 150mA	SOT-23-5	28vx	6g	VR4	Tor
4DF	XC6204D462PR	VR-IC	LDO, -CE, 4.6V±2%, 150mA	SOT-89-5	32um	6h	VR4	Tor
4DF	XC6204H462MR	VR-IC	LDO, -CE, 4.6V±2%, 300mA	SOT-23-5	28vx	6g	VR4	Tor
4DF	XC6204H462PR	VR-IC	LDO, -CE, 4.6V±2%, 300mA	SOT-89-5	32um	6h	VR4	Tor
4DH	XC6105C417MR	CMOS-IC	VDet 1.7V, 5%, Hst, +Rst PPO, -Rst ODO, Wt=200ms, Rt=50ms	SOT-23-5	28xg	6g		Tor
4DH	XC6105C447MR	CMOS-IC	VDet 4.7V, 5%, Hst, +Rst PPO, -Rst ODO, Wt=200ms, Rt=50ms	SOT-23-5	28xg	6g		Tor
4DH	XC6204D472MR	VR-IC	LDO, -CE, 4.7V±2%, 150mA	SOT-23-5	28vx	6g	VR4	Tor
4DH	XC6204D472PR	VR-IC	LDO, -CE, 4.7V±2%, 150mA	SOT-89-5	32um	6h	VR4	Tor
4DH	XC6204H472MR	VR-IC	LDO, -CE, 4.7V±2%, 300mA	SOT-23-5	28vx	6g	VR4	Tor
4DH	XC6204H472PR	VR-IC	LDO, -CE, 4.7V±2%, 300mA	SOT-89-5	32um	6h	VR4	Tor
4DK	XC6105C418MR	CMOS-IC	VDet 1.8V, 5%, Hst, +Rst PPO, -Rst ODO, Wt=200ms, Rt=50ms	SOT-23-5	28xg	6g		Tor
4DK	XC6105C448MR	CMOS-IC	VDet 4.8V, 5%, Hst, +Rst PPO, -Rst ODO, Wt=200ms, Rt=50ms	SOT-23-5	28xg	6g		Tor
4DK	XC6204D482MR	VR-IC	LDO, -CE, 4.8V±2%, 150mA	SOT-23-5	28vx	6g	VR4	Tor
4DK	XC6204D482PR	VR-IC	LDO, -CE, 4.8V±2%, 150mA	SOT-89-5	32um	6h	VR4	Tor
4DK	XC6204H482MR	VR-IC	LDO, -CE, 4.8V±2%, 300mA	SOT-23-5	28vx	6g	VR4	Tor
4DK	XC6204H482PR	VR-IC	LDO, -CE, 4.8V±2%, 300mA	SOT-89-5	32um	6h	VR4	Tor
4DL	XC6105C419MR	CMOS-IC	VDet 1.9V, 5%, Hst, +Rst PPO, -Rst ODO, Wt=200ms, Rt=50ms	SOT-23-5	28xg	6g		Tor
4DL	XC6105C449MR	CMOS-IC	VDet 4.9V, 5%, Hst, +Rst PPO, -Rst ODO, Wt=200ms, Rt=50ms	SOT-23-5	28xg	6g		Tor
4DL	XC6204D492MR	VR-IC	LDO, -CE, 4.9V±2%, 150mA	SOT-23-5	28vx	6g	VR4	Tor
4DL	XC6204D492PR	VR-IC	LDO, -CE, 4.9V±2%, 150mA	SOT-89-5	32um	6h	VR4	Tor
4DL	XC6204H492MR	VR-IC	LDO, -CE, 4.9V±2%, 300mA	SOT-23-5	28vx	6g	VR4	Tor
4DL	XC6204H492PR	VR-IC	LDO, -CE, 4.9V±2%, 300mA	SOT-89-5	32um	6h	VR4	Tor
4DM	XC6105C420MR	CMOS-IC	VDet 2.0V, 5%, Hst, +Rst PPO, -Rst ODO, Wt=200ms, Rt=50ms	SOT-23-5	28xg	6g		Tor
4DM	XC6105C450MR	CMOS-IC	VDet 5.0V, 5%, Hst, +Rst PPO, -Rst ODO, Wt=200ms, Rt=50ms	SOT-23-5	28xg	6g		Tor
4DM	XC6204D502MR	VR-IC	LDO, -CE, 5V±2%, 150mA	SOT-23-5	28vx	6g	VR4	Tor
4DM	XC6204D502PR	VR-IC	LDO, -CE, 5V±2%, 150mA	SOT-89-5	32um	6h	VR4	Tor
4DM	XC6204H502MR	VR-IC	LDO, -CE, 5V±2%, 300mA	SOT-23-5	28vx	6g	VR4	Tor
4DM	XC6204H502PR	VR-IC	LDO, -CE, 5V±2%, 300mA	SOT-89-5	32um	6h	VR4	Tor
4DN	XC6105C421MR	CMOS-IC	VDet 2.1V, 5%, Hst, +Rst PPO, -Rst ODO, Wt=200ms, Rt=50ms	SOT-23-5	28xg	6g		Tor
4DN	XC6204D512MR	VR-IC	LDO, -CE, 5.1V±2%, 150mA	SOT-23-5	28vx	6g	VR4	Tor
4DN	XC6204D512PR	VR-IC	LDO, -CE, 5.1V±2%, 150mA	SOT-89-5	32um	6h	VR4	Tor
4DN	XC6204H512MR	VR-IC	LDO, -CE, 5.1V±2%, 300mA	SOT-23-5	28vx	6g	VR4	Tor
4DN	XC6204H512PR	VR-IC	LDO, -CE, 5.1V±2%, 300mA	SOT-89-5	32um	6h	VR4	Tor
4DP	XC6105C422MR	CMOS-IC	VDet 2.2V, 5%, Hst, +Rst PPO, -Rst ODO, Wt=200ms, Rt=50ms	SOT-23-5	28xg	6g		Tor
4DP	XC6204D522MR	VR-IC	LDO, -CE, 5.2V±2%, 150mA	SOT-23-5	28vx	6g	VR4	Tor
4DP	XC6204D522PR	VR-IC	LDO, -CE, 5.2V±2%, 150mA	SOT-89-5	32um	6h	VR4	Tor
4DP	XC6204H522MR	VR-IC	LDO, -CE, 5.2V±2%, 300mA	SOT-23-5	28vx	6g	VR4	Tor
4DP	XC6204H522PR	VR-IC	LDO, -CE, 5.2V±2%, 300mA	SOT-89-5	32um	6h	VR4	Tor
4DR	XC6105C423MR	CMOS-IC	VDet 2.3V, 5%, Hst, +Rst PPO, -Rst ODO, Wt=200ms, Rt=50ms	SOT-23-5	28xg	6g		Tor
4DR	XC6204D532MR	VR-IC	LDO, -CE, 5.3V±2%, 150mA	SOT-23-5	28vx	6g	VR4	Tor
4DR	XC6204D532PR	VR-IC	LDO, -CE, 5.3V±2%, 150mA	SOT-89-5	32um	6h	VR4	Tor
4DR	XC6204H532MR	VR-IC	LDO, -CE, 5.3V±2%, 300mA	SOT-23-5	28vx	6g	VR4	Tor
4DR	XC6204H532PR	VR-IC	LDO, -CE, 5.3V±2%, 300mA	SOT-89-5	32um	6h	VR4	Tor
4DS	XC6105C424MR	CMOS-IC	VDet 2.4V, 5%, Hst, +Rst PPO, -Rst ODO, Wt=200ms, Rt=50ms	SOT-23-5	28xg	6g		Tor
4DS	XC6204D542MR	VR-IC	LDO, -CE, 5.4V±2%, 150mA	SOT-23-5	28vx	6g	VR4	Tor
4DS	XC6204D542PR	VR-IC	LDO, -CE, 5.4V±2%, 150mA	SOT-89-5	32um	6h	VR4	Tor
4DS	XC6204H542MR	VR-IC	LDO, -CE, 5.4V±2%, 300mA	SOT-23-5	28vx	6g	VR4	Tor
4DS	XC6204H542PR	VR-IC	LDO, -CE, 5.4V±2%, 300mA	SOT-89-5	32um	6h	VR4	Tor
4DT	XC6105C425MR	CMOS-IC	VDet 2.5V, 5%, Hst, +Rst PPO, -Rst ODO, Wt=200ms, Rt=50ms	SOT-23-5	28xg	6g		Tor
4DT	XC6204D552MR	VR-IC	LDO, -CE, 5.5V±2%, 150mA	SOT-23-5	28vx	6g	VR4	Tor
4DT	XC6204D552PR	VR-IC	LDO, -CE, 5.5V±2%, 150mA	SOT-89-5	32um	6h	VR4	Tor
4DT	XC6204H552MR	VR-IC	LDO, -CE, 5.5V±2%, 300mA	SOT-23-5	28vx	6g	VR4	Tor
4DT	XC6204H552PR	VR-IC	LDO, -CE, 5.5V±2%, 300mA	SOT-89-5	32um	6h	VR4	Tor
4DU	XC6105C426MR	CMOS-IC	VDet 2.6V, 5%, Hst, +Rst PPO, -Rst ODO, Wt=200ms, Rt=50ms	SOT-23-5	28xg	6g		Tor
4DU	XC6204D562MR	VR-IC	LDO, -CE, 5.6V±2%, 150mA	SOT-23-5	28vx	6g	VR4	Tor
4DU	XC6204D562PR	VR-IC	LDO, -CE, 5.6V±2%, 150mA	SOT-89-5	32um	6h	VR4	Tor
4DU	XC6204H562MR	VR-IC	LDO, -CE, 5.6V±2%, 300mA	SOT-23-5	28vx	6g	VR4	Tor
4DU	XC6204H562PR	VR-IC	LDO, -CE, 5.6V±2%, 300mA	SOT-89-5	32um	6h	VR4	Tor
4DV	XC6105C427MR	CMOS-IC	VDet 2.7V, 5%, Hst, +Rst PPO, -Rst ODO, Wt=200ms, Rt=50ms	SOT-23-5	28xg	6g		Tor

SMD code	Type	Function	Short description	Case	Pin.	St.	Sch.	Mnf.
4DV	XC6204D572MR	VR-IC	LDO, -CE, 5.7V±2%, 150mA	SOT-23-5	28vx	6g	VR4	Tor
4DV	XC6204D572PR	VR-IC	LDO, -CE, 5.7V±2%, 150mA	SOT-89-5	32um	6h	VR4	Tor
4DV	XC6204H572MR	VR-IC	LDO, -CE, 5.7V±2%, 300mA	SOT-23-5	28vx	6g	VR4	Tor
4DV	XC6204H572PR	VR-IC	LDO, -CE, 5.7V±2%, 300mA	SOT-89-5	32um	6h	VR4	Tor
4DX	XC6105C428MR	CMOS-IC	VDet 2.8V, 5%, Hst, +Rst PPO, -Rst ODO, Wt=200ms, Rt=50ms	SOT-23-5	28xg	6g		Tor
4DX	XC6204D582MR	VR-IC	LDO, -CE, 5.8V±2%, 150mA	SOT-23-5	28vx	6g	VR4	Tor
4DX	XC6204D582PR	VR-IC	LDO, -CE, 5.8V±2%, 150mA	SOT-89-5	32um	6h	VR4	Tor
4DX	XC6204H582MR	VR-IC	LDO, -CE, 5.8V±2%, 300mA	SOT-23-5	28vx	6g	VR4	Tor
4DX	XC6204H582PR	VR-IC	LDO, -CE, 5.8V±2%, 300mA	SOT-89-5	32um	6h	VR4	Tor
4DY	XC6105C429MR	CMOS-IC	VDet 2.9V, 5%, Hst, +Rst PPO, -Rst ODO, Wt=200ms, Rt=50ms	SOT-23-5	28xg	6g		Tor
4DY	XC6204D592MR	VR-IC	LDO, -CE, 5.9V±2%, 150mA	SOT-23-5	28vx	6g	VR4	Tor
4DY	XC6204D592PR	VR-IC	LDO, -CE, 5.9V±2%, 150mA	SOT-89-5	32um	6h	VR4	Tor
4DY	XC6204H592MR	VR-IC	LDO, -CE, 5.9V±2%, 300mA	SOT-23-5	28vx	6g	VR4	Tor
4DY	XC6204H592PR	VR-IC	LDO, -CE, 5.9V±2%, 300mA	SOT-89-5	32um	6h	VR4	Tor
4DZ	XC6105C430MR	CMOS-IC	VDet 3.0V, 5%, Hst, +Rst PPO, -Rst ODO, Wt=200ms, Rt=50ms	SOT-23-5	28xg	6g		Tor
4DZ	XC6204D602MR	VR-IC	LDO, -CE, 6V±2%, 150mA	SOT-23-5	28vx	6g	VR4	Tor
4DZ	XC6204D602PR	VR-IC	LDO, -CE, 6V±2%, 150mA	SOT-89-5	32um	6h	VR4	Tor
4DZ	XC6204H602MR	VR-IC	LDO, -CE, 6V±2%, 300mA	SOT-23-5	28vx	6g	VR4	Tor
4DZ	XC6204H602PR	VR-IC	LDO, -CE, 6V±2%, 300mA	SOT-89-5	32um	6h	VR4	Tor
4E	R3111N441A	CMOS-IC	Voltage Detector 4,4V±2.0%, Reset Push-pull output	SOT-23-5	28vdm	6g	VD7	Ric
4E	RN5RL54AA	VR-IC	5,4V±2,5%, 150mA	SOT-23-5	28vu	6g	VR1	Ric
4E	RN5VD44CA	CMOS-IC	Voltage Detector 4,4V, Reset Open drain output	SOT-23-5	28vdo	6g	VD6	Ric
4E0	XC6105C531MR	CMOS-IC	VDet 3.1V, 5%, Hst, +Rst PPO, -Rst ODO, Wt=400ms, Rt=50ms	SOT-23-5	28xg	6g		Tor
4E1	XC6105C532MR	CMOS-IC	VDet 3.2V, 5%, Hst, +Rst PPO, -Rst ODO, Wt=400ms, Rt=50ms	SOT-23-5	28xg	6g		Tor
4E2	XC6105C533MR	CMOS-IC	VDet 3.3V, 5%, Hst, +Rst PPO, -Rst ODO, Wt=400ms, Rt=50ms	SOT-23-5	28xg	6g		Tor
4E3	XC6105C534MR	CMOS-IC	VDet 3.4V, 5%, Hst, +Rst PPO, -Rst ODO, Wt=400ms, Rt=50ms	SOT-23-5	28xg	6g		Tor
4E4	XC6105C535MR	CMOS-IC	VDet 3.5V, 5%, Hst, +Rst PPO, -Rst ODO, Wt=400ms, Rt=50ms	SOT-23-5	28xg	6g		Tor
4E5	XC6105C536MR	CMOS-IC	VDet 3.6V, 5%, Hst, +Rst PPO, -Rst ODO, Wt=400ms, Rt=50ms	SOT-23-5	28xg	6g		Tor
4E6	XC6105C537MR	CMOS-IC	VDet 3.7V, 5%, Hst, +Rst PPO, -Rst ODO, Wt=400ms, Rt=50ms	SOT-23-5	28xg	6g		Tor
4E7	XC6105C538MR	CMOS-IC	VDet 3.8V, 5%, Hst, +Rst PPO, -Rst ODO, Wt=400ms, Rt=50ms	SOT-23-5	28xg	6g		Tor
4E8	XC6105C539MR	CMOS-IC	VDet 3.9V, 5%, Hst, +Rst PPO, -Rst ODO, Wt=400ms, Rt=50ms	SOT-23-5	28xg	6g		Tor
4E9	XC6105C540MR	CMOS-IC	VDet 4.0V, 5%, Hst, +Rst PPO, -Rst ODO, Wt=400ms, Rt=50ms	SOT-23-5	28xg	6g		Tor
4EA	XC6105C541MR	CMOS-IC	VDet 4.1V, 5%, Hst, +Rst PPO, -Rst ODO, Wt=400ms, Rt=50ms	SOT-23-5	28xg	6g		Tor
4EB	XC6105C542MR	CMOS-IC	VDet 4.2V, 5%, Hst, +Rst PPO, -Rst ODO, Wt=400ms, Rt=50ms	SOT-23-5	28xg	6g		Tor
4EC	XC6105C543MR	CMOS-IC	VDet 4.3V, 5%, Hst, +Rst PPO, -Rst ODO, Wt=400ms, Rt=50ms	SOT-23-5	28xg	6g		Tor
4ED	XC6105C544MR	CMOS-IC	VDet 4.4V, 5%, Hst, +Rst PPO, -Rst ODO, Wt=400ms, Rt=50ms	SOT-23-5	28xg	6g		Tor
4EE	XC6105C545MR	CMOS-IC	VDet 4.5V, 5%, Hst, +Rst PPO, -Rst ODO, Wt=400ms, Rt=50ms	SOT-23-5	28xg	6g		Tor
4EF	XC6105C516MR	CMOS-IC	VDet 1.6V, 5%, Hst, +Rst PPO, -Rst ODO, Wt=400ms, Rt=50ms	SOT-23-5	28xg	6g		Tor
4EF	XC6105C546MR	CMOS-IC	VDet 4.6V, 5%, Hst, +Rst PPO, -Rst ODO, Wt=400ms, Rt=50ms	SOT-23-5	28xg	6g		Tor
4EH	XC6105C517MR	CMOS-IC	VDet 1.7V, 5%, Hst, +Rst PPO, -Rst ODO, Wt=400ms, Rt=50ms	SOT-23-5	28xg	6g		Tor
4EH	XC6105C547MR	CMOS-IC	VDet 4.7V, 5%, Hst, +Rst PPO, -Rst ODO, Wt=400ms, Rt=50ms	SOT-23-5	28xg	6g		Tor
4EK	XC6105C518MR	CMOS-IC	VDet 1.8V, 5%, Hst, +Rst PPO, -Rst ODO, Wt=400ms, Rt=50ms	SOT-23-5	28xg	6g		Tor
4EK	XC6105C548MR	CMOS-IC	VDet 4.8V, 5%, Hst, +Rst PPO, -Rst ODO, Wt=400ms, Rt=50ms	SOT-23-5	28xg	6g		Tor
4EK	XC6204A18AMR	VR-IC	LDO, CE, int. pull-dwn res., 1.85V±2%, 150mA	SOT-23-5	28vx	6g	VR4	Tor
4EK	XC6204A18APR	VR-IC	LDO, CE, int. pull-dwn res., 1.85V±2%, 150mA	SOT-89-5	32um	6h	VR4	Tor
4EK	XC6204E18AMR	VR-IC	LDO, CE, int. pull-dwn res., 1.85V±2%, 300mA	SOT-23-5	28vx	6g	VR4	Tor
4EK	XC6204E18APR	VR-IC	LDO, CE, int. pull-dwn res., 1.85V±2%, 300mA	SOT-89-5	32um	6h	VR4	Tor
4EL	XC6105C519MR	CMOS-IC	VDet 1.9V, 5%, Hst, +Rst PPO, -Rst ODO, Wt=400ms, Rt=50ms	SOT-23-5	28xg	6g		Tor
4EL	XC6105C549MR	CMOS-IC	VDet 4.9V, 5%, Hst, +Rst PPO, -Rst ODO, Wt=400ms, Rt=50ms	SOT-23-5	28xg	6g		Tor
4EL	XC6204A19AMR	VR-IC	LDO, CE, int. pull-dwn res., 1.95V±2%, 150mA	SOT-23-5	28vx	6g	VR4	Tor
4EL	XC6204A19APR	VR-IC	LDO, CE, int. pull-dwn res., 1.95V±2%, 150mA	SOT-89-5	32um	6h	VR4	Tor
4EL	XC6204E19AMR	VR-IC	LDO, CE, int. pull-dwn res., 1.95V±2%, 300mA	SOT-23-5	28vx	6g	VR4	Tor
4EL	XC6204E19APR	VR-IC	LDO, CE, int. pull-dwn res., 1.95V±2%, 300mA	SOT-89-5	32um	6h	VR4	Tor
4EM	XC6105C520MR	CMOS-IC	VDet 2.0V, 5%, Hst, +Rst PPO, -Rst ODO, Wt=400ms, Rt=50ms	SOT-23-5	28xg	6g		Tor
4EM	XC6105C550MR	CMOS-IC	VDet 5.0V, 5%, Hst, +Rst PPO, -Rst ODO, Wt=400ms, Rt=50ms	SOT-23-5	28xg	6g		Tor
4EM	XC6204A20AMR	VR-IC	LDO, CE, int. pull-dwn res., 2.05V±2%, 150mA	SOT-23-5	28vx	6g	VR4	Tor
4EM	XC6204A20APR	VR-IC	LDO, CE, int. pull-dwn res., 2.05V±2%, 150mA	SOT-89-5	32um	6h	VR4	Tor
4EM	XC6204E20AMR	VR-IC	LDO, CE, int. pull-dwn res., 2.05V±2%, 300mA	SOT-23-5	28vx	6g	VR4	Tor
4EM	XC6204E20APR	VR-IC	LDO, CE, int. pull-dwn res., 2.05V±2%, 300mA	SOT-89-5	32um	6h	VR4	Tor
4EN	XC6105C521MR	CMOS-IC	VDet 2.1V, 5%, Hst, +Rst PPO, -Rst ODO, Wt=400ms, Rt=50ms	SOT-23-5	28xg	6g		Tor
4EN	XC6204A21AMR	VR-IC	LDO, CE, int. pull-dwn res., 2.15V±2%, 150mA	SOT-23-5	28vx	6g	VR4	Tor
4EN	XC6204A21APR	VR-IC	LDO, CE, int. pull-dwn res., 2.15V±2%, 150mA	SOT-89-5	32um	6h	VR4	Tor
4EN	XC6204E21AMR	VR-IC	LDO, CE, int. pull-dwn res., 2.15V±2%, 300mA	SOT-23-5	28vx	6g	VR4	Tor
4EN	XC6204E21APR	VR-IC	LDO, CE, int. pull-dwn res., 2.15V±2%, 300mA	SOT-89-5	32um	6h	VR4	Tor
4EP	XC6105C522MR	CMOS-IC	VDet 2.2V, 5%, Hst, +Rst PPO, -Rst ODO, Wt=400ms, Rt=50ms	SOT-23-5	28xg	6g		Tor
4EP	XC6204A22AMR	VR-IC	LDO, CE, int. pull-dwn res., 2.25V±2%, 150mA	SOT-23-5	28vx	6g	VR4	Tor
4EP	XC6204A22APR	VR-IC	LDO, CE, int. pull-dwn res., 2.25V±2%, 150mA	SOT-89-5	32um	6h	VR4	Tor
4EP	XC6204E22AMR	VR-IC	LDO, CE, int. pull-dwn res., 2.25V±2%, 300mA	SOT-23-5	28vx	6g	VR4	Tor
4EP	XC6204E22APR	VR-IC	LDO, CE, int. pull-dwn res., 2.25V±2%, 300mA	SOT-89-5	32um	6h	VR4	Tor
4ER	XC6105C523MR	CMOS-IC	VDet 2.3V, 5%, Hst, +Rst PPO, -Rst ODO, Wt=400ms, Rt=50ms	SOT-23-5	28xg	6g		Tor
4ER	XC6204A23AMR	VR-IC	LDO, CE, int. pull-dwn res., 2.35V±2%, 150mA	SOT-23-5	28vx	6g	VR4	Tor
4ER	XC6204A23APR	VR-IC	LDO, CE, int. pull-dwn res., 2.35V±2%, 150mA	SOT-89-5	32um	6h	VR4	Tor
4ER	XC6204E23AMR	VR-IC	LDO, CE, int. pull-dwn res., 2.35V±2%, 300mA	SOT-23-5	28vx	6g	VR4	Tor
4ER	XC6204E23APR	VR-IC	LDO, CE, int. pull-dwn res., 2.35V±2%, 300mA	SOT-89-5	32um	6h	VR4	Tor
4ES	XC6105C524MR	CMOS-IC	VDet 2.4V, 5%, Hst, +Rst PPO, -Rst ODO, Wt=400ms, Rt=50ms	SOT-23-5	28xg	6g		Tor

SMD code	Type	Function	Short description	Case	Pin.	St.	Sch.	Mnf.
4ES	XC6204A24AMR	VR-IC	LDO, CE, int. pull-dwn res., 2.45V±2%, 150mA	SOT-23-5	28vx	6g	VR4	Tor
4ES	XC6204A24APR	VR-IC	LDO, CE, int. pull-dwn res., 2.45V±2%, 150mA	SOT-89-5	32um	6h	VR4	Tor
4ES	XC6204E24AMR	VR-IC	LDO, CE, int. pull-dwn res., 2.45V±2%, 300mA	SOT-23-5	28vx	6g	VR4	Tor
4ES	XC6204E24APR	VR-IC	LDO, CE, int. pull-dwn res., 2.45V±2%, 300mA	SOT-89-5	32um	6h	VR4	Tor
4ET	XC6105C525MR	CMOS-IC	VDet 2.5V, 5%, Hst, +Rst PPO, -Rst ODO, Wt=400ms, Rt=50ms	SOT-23-5	28xg	6g		Tor
4ET	XC6204A25AMR	VR-IC	LDO, CE, int. pull-dwn res., 2.55V±2%, 150mA	SOT-23-5	28vx	6g	VR4	Tor
4ET	XC6204A25APR	VR-IC	LDO, CE, int. pull-dwn res., 2.55V±2%, 150mA	SOT-89-5	32um	6h	VR4	Tor
4ET	XC6204E25AMR	VR-IC	LDO, CE, int. pull-dwn res., 2.55V±2%, 300mA	SOT-23-5	28vx	6g	VR4	Tor
4ET	XC6204E25APR	VR-IC	LDO, CE, int. pull-dwn res., 2.55V±2%, 300mA	SOT-89-5	32um	6h	VR4	Tor
4EU	XC6105C526MR	CMOS-IC	VDet 2.6V, 5%, Hst, +Rst PPO, -Rst ODO, Wt=400ms, Rt=50ms	SOT-23-5	28xg	6g		Tor
4EU	XC6204A26AMR	VR-IC	LDO, CE, int. pull-dwn res., 2.65V±2%, 150mA	SOT-23-5	28vx	6g	VR4	Tor
4EU	XC6204A26APR	VR-IC	LDO, CE, int. pull-dwn res., 2.65V±2%, 150mA	SOT-89-5	32um	6h	VR4	Tor
4EU	XC6204E26AMR	VR-IC	LDO, CE, int. pull-dwn res., 2.65V±2%, 300mA	SOT-23-5	28vx	6g	VR4	Tor
4EU	XC6204E26APR	VR-IC	LDO, CE, int. pull-dwn res., 2.65V±2%, 300mA	SOT-89-5	32um	6h	VR4	Tor
4EV	XC6105C527MR	CMOS-IC	VDet 2.7V, 5%, Hst, +Rst PPO, -Rst ODO, Wt=400ms, Rt=50ms	SOT-23-5	28xg	6g		Tor
4EV	XC6204A27AMR	VR-IC	LDO, CE, int. pull-dwn res., 2.75V±2%, 150mA	SOT-23-5	28vx	6g	VR4	Tor
4EV	XC6204A27APR	VR-IC	LDO, CE, int. pull-dwn res., 2.75V±2%, 150mA	SOT-89-5	32um	6h	VR4	Tor
4EV	XC6204E27AMR	VR-IC	LDO, CE, int. pull-dwn res., 2.75V±2%, 300mA	SOT-23-5	28vx	6g	VR4	Tor
4EV	XC6204E27APR	VR-IC	LDO, CE, int. pull-dwn res., 2.75V±2%, 300mA	SOT-89-5	32um	6h	VR4	Tor
4EX	XC6105C528MR	CMOS-IC	VDet 2.8V, 5%, Hst, +Rst PPO, -Rst ODO, Wt=400ms, Rt=50ms	SOT-23-5	28xg	6g		Tor
4EX	XC6204A28AMR	VR-IC	LDO, CE, int. pull-dwn res., 2.85V±2%, 150mA	SOT-23-5	28vx	6g	VR4	Tor
4EX	XC6204A28APR	VR-IC	LDO, CE, int. pull-dwn res., 2.85V±2%, 150mA	SOT-89-5	32um	6h	VR4	Tor
4EX	XC6204E28AMR	VR-IC	LDO, CE, int. pull-dwn res., 2.85V±2%, 300mA	SOT-23-5	28vx	6g	VR4	Tor
4EX	XC6204E28APR	VR-IC	LDO, CE, int. pull-dwn res., 2.85V±2%, 300mA	SOT-89-5	32um	6h	VR4	Tor
4EY	XC6105C529MR	CMOS-IC	VDet 2.9V, 5%, Hst, +Rst PPO, -Rst ODO, Wt=400ms, Rt=50ms	SOT-23-5	28xg	6g		Tor
4EY	XC6204A29AMR	VR-IC	LDO, CE, int. pull-dwn res., 2.95V±2%, 150mA	SOT-23-5	28vx	6g	VR4	Tor
4EY	XC6204A29APR	VR-IC	LDO, CE, int. pull-dwn res., 2.95V±2%, 150mA	SOT-89-5	32um	6h	VR4	Tor
4EY	XC6204E29AMR	VR-IC	LDO, CE, int. pull-dwn res., 2.95V±2%, 300mA	SOT-23-5	28vx	6g	VR4	Tor
4EY	XC6204E29APR	VR-IC	LDO, CE, int. pull-dwn res., 2.95V±2%, 300mA	SOT-89-5	32um	6h	VR4	Tor
4EZ	XC6105C530MR	CMOS-IC	VDet 3.0V, 5%, Hst, +Rst PPO, -Rst ODO, Wt=400ms, Rt=50ms	SOT-23-5	28xg	6g		Tor
4EZ	XC6204A30AMR	VR-IC	LDO, CE, int. pull-dwn res., 3.05V±2%, 150mA	SOT-23-5	28vx	6g	VR4	Tor
4EZ	XC6204A30APR	VR-IC	LDO, CE, int. pull-dwn res., 3.05V±2%, 150mA	SOT-89-5	32um	6h	VR4	Tor
4EZ	XC6204E30AMR	VR-IC	LDO, CE, int. pull-dwn res., 3.05V±2%, 300mA	SOT-23-5	28vx	6g	VR4	Tor
4EZ	XC6204E30APR	VR-IC	LDO, CE, int. pull-dwn res., 3.05V±2%, 300mA	SOT-89-5	32um	6h	VR4	Tor
4F	R3111N541A	CMOS-IC	Voltage Detector 5,4V±2.0%, Reset Push-pull output	SOT-23-5	28vdm	6g	VD7	Ric
4F	RN5VD54CA	CMOS-IC	Voltage Detector 5,4V, Reset Open drain output	SOT-23-5	28vdo	6g	VD6	Ric
4F0	XC6105C631MR	CMOS-IC	VDet 3.1V, 5%, Hst, +Rst PPO, -Rst ODO, Wt=1.6s, Rt=50ms	SOT-23-5	28xg	6g		Tor
4F1	XC6105C632MR	CMOS-IC	VDet 3.2V, 5%, Hst, +Rst PPO, -Rst ODO, Wt=1.6s, Rt=50ms	SOT-23-5	28xg	6g		Tor
4F2	XC6105C633MR	CMOS-IC	VDet 3.3V, 5%, Hst, +Rst PPO, -Rst ODO, Wt=1.6s, Rt=50ms	SOT-23-5	28xg	6g		Tor
4F3	XC6105C634MR	CMOS-IC	VDet 3.4V, 5%, Hst, +Rst PPO, -Rst ODO, Wt=1.6s, Rt=50ms	SOT-23-5	28xg	6g		Tor
4F4	XC6105C635MR	CMOS-IC	VDet 3.5V, 5%, Hst, +Rst PPO, -Rst ODO, Wt=1.6s, Rt=50ms	SOT-23-5	28xg	6g		Tor
4F5	XC6105C636MR	CMOS-IC	VDet 3.6V, 5%, Hst, +Rst PPO, -Rst ODO, Wt=1.6s, Rt=50ms	SOT-23-5	28xg	6g		Tor
4F6	XC6105C637MR	CMOS-IC	VDet 3.7V, 5%, Hst, +Rst PPO, -Rst ODO, Wt=1.6s, Rt=50ms	SOT-23-5	28xg	6g		Tor
4F7	XC6105C638MR	CMOS-IC	VDet 3.8V, 5%, Hst, +Rst PPO, -Rst ODO, Wt=1.6s, Rt=50ms	SOT-23-5	28xg	6g		Tor
4F8	XC6105C639MR	CMOS-IC	VDet 3.9V, 5%, Hst, +Rst PPO, -Rst ODO, Wt=1.6s, Rt=50ms	SOT-23-5	28xg	6g		Tor
4F9	XC6105C640MR	CMOS-IC	VDet 4.0V, 5%, Hst, +Rst PPO, -Rst ODO, Wt=1.6s, Rt=50ms	SOT-23-5	28xg	6g		Tor
4FA	XC6105C641MR	CMOS-IC	VDet 4.1V, 5%, Hst, +Rst PPO, -Rst ODO, Wt=1.6s, Rt=50ms	SOT-23-5	28xg	6g		Tor
4FB	XC6105C642MR	CMOS-IC	VDet 4.2V, 5%, Hst, +Rst PPO, -Rst ODO, Wt=1.6s, Rt=50ms	SOT-23-5	28xg	6g		Tor
4FC	XC6105C643MR	CMOS-IC	VDet 4.3V, 5%, Hst, +Rst PPO, -Rst ODO, Wt=1.6s, Rt=50ms	SOT-23-5	28xg	6g		Tor
4FD	XC6105C644MR	CMOS-IC	VDet 4.4V, 5%, Hst, +Rst PPO, -Rst ODO, Wt=1.6s, Rt=50ms	SOT-23-5	28xg	6g		Tor
4FE	XC6105C645MR	CMOS-IC	VDet 4.5V, 5%, Hst, +Rst PPO, -Rst ODO, Wt=1.6s, Rt=50ms	SOT-23-5	28xg	6g		Tor
4FF	XC6105C616MR	CMOS-IC	VDet 1.6V, 5%, Hst, +Rst PPO, -Rst ODO, Wt=1.6s, Rt=50ms	SOT-23-5	28xg	6g		Tor
4FF	XC6105C646MR	CMOS-IC	VDet 4.6V, 5%, Hst, +Rst PPO, -Rst ODO, Wt=1.6s, Rt=50ms	SOT-23-5	28xg	6g		Tor
4FH	XC6105C617MR	CMOS-IC	VDet 1.7V, 5%, Hst, +Rst PPO, -Rst ODO, Wt=1.6s, Rt=50ms	SOT-23-5	28xg	6g		Tor
4FH	XC6105C647MR	CMOS-IC	VDet 4.7V, 5%, Hst, +Rst PPO, -Rst ODO, Wt=1.6s, Rt=50ms	SOT-23-5	28xg	6g		Tor
4FK	XC6105C618MR	CMOS-IC	VDet 1.8V, 5%, Hst, +Rst PPO, -Rst ODO, Wt=1.6s, Rt=50ms	SOT-23-5	28xg	6g		Tor
4FK	XC6105C648MR	CMOS-IC	VDet 4.8V, 5%, Hst, +Rst PPO, -Rst ODO, Wt=1.6s, Rt=50ms	SOT-23-5	28xg	6g		Tor
4FK	XC6204B18AMR	VR-IC	LDO, CE, 1.85V±2%, 150mA	SOT-23-5	28vx	6g	VR4	Tor
4FK	XC6204B18APR	VR-IC	LDO, CE, 1.85V±2%, 150mA	SOT-89-5	32um	6h	VR4	Tor
4FK	XC6204F18AMR	VR-IC	LDO, CE, 1.85V±2%, 300mA	SOT-23-5	28vx	6g	VR4	Tor
4FK	XC6204F18APR	VR-IC	LDO, CE, 1.85V±2%, 300mA	SOT-89-5	32um	6h	VR4	Tor
4FL	XC6105C619MR	CMOS-IC	VDet 1.9V, 5%, Hst, +Rst PPO, -Rst ODO, Wt=1.6s, Rt=50ms	SOT-23-5	28xg	6g		Tor
4FL	XC6105C649MR	CMOS-IC	VDet 4.9V, 5%, Hst, +Rst PPO, -Rst ODO, Wt=1.6s, Rt=50ms	SOT-23-5	28xg	6g		Tor
4FL	XC6204B19AMR	VR-IC	LDO, CE, 1.95V±2%, 150mA	SOT-23-5	28vx	6g	VR4	Tor
4FL	XC6204B19APR	VR-IC	LDO, CE, 1.95V±2%, 150mA	SOT-89-5	32um	6h	VR4	Tor
4FL	XC6204F19AMR	VR-IC	LDO, CE, 1.95V±2%, 300mA	SOT-23-5	28vx	6g	VR4	Tor
4FL	XC6204F19APR	VR-IC	LDO, CE, 1.95V±2%, 300mA	SOT-89-5	32um	6h	VR4	Tor
4FM	XC6105C620MR	CMOS-IC	VDet 2.0V, 5%, Hst, +Rst PPO, -Rst ODO, Wt=1.6s, Rt=50ms	SOT-23-5	28xg	6g		Tor
4FM	XC6105C650MR	CMOS-IC	VDet 5.0V, 5%, Hst, +Rst PPO, -Rst ODO, Wt=1.6s, Rt=50ms	SOT-23-5	28xg	6g		Tor
4FM	XC6204B20AMR	VR-IC	LDO, CE, 2.05V±2%, 150mA	SOT-23-5	28vx	6g	VR4	Tor
4FM	XC6204B20APR	VR-IC	LDO, CE, 2.05V±2%, 150mA	SOT-89-5	32um	6h	VR4	Tor
4FM	XC6204F20AMR	VR-IC	LDO, CE, 2.05V±2%, 300mA	SOT-23-5	28vx	6g	VR4	Tor
4FM	XC6204F20APR	VR-IC	LDO, CE, 2.05V±2%, 300mA	SOT-89-5	32um	6h	VR4	Tor
4FN	XC6105C621MR	CMOS-IC	VDet 2.1V, 5%, Hst, +Rst PPO, -Rst ODO, Wt=1.6s, Rt=50ms	SOT-23-5	28xg	6g		Tor
4FN	XC6204B21AMR	VR-IC	LDO, CE, 2.15V±2%, 150mA	SOT-23-5	28vx	6g	VR4	Tor

SMD code	Type	Function	Short description	Case	Pin.	St.	Sch.	Mnf.
4FN	XC6204B21APR	VR-IC	LDO, CE, 2.15V±2%, 150mA	SOT-89-5	32um	6h	VR4	Tor
4FN	XC6204F21AMR	VR-IC	LDO, CE, 2.15V±2%, 300mA	SOT-23-5	28vx	6g	VR4	Tor
4FN	XC6204F21APR	VR-IC	LDO, CE, 2.15V±2%, 300mA	SOT-89-5	32um	6h	VR4	Tor
4FP	XC6105C622MR	CMOS-IC	VDet 2.2V, 5%, Hst, +Rst PPO, -Rst ODO, Wt=1.6s, Rt=50ms	SOT-23-5	28xg	6g		Tor
4FP	XC6204B22AMR	VR-IC	LDO, CE, 2.25V±2%, 150mA	SOT-23-5	28vx	6g	VR4	Tor
4FP	XC6204B22APR	VR-IC	LDO, CE, 2.25V±2%, 150mA	SOT-89-5	32um	6h	VR4	Tor
4FP	XC6204F22AMR	VR-IC	LDO, CE, 2.25V±2%, 300mA	SOT-23-5	28vx	6g	VR4	Tor
4FP	XC6204F22APR	VR-IC	LDO, CE, 2.25V±2%, 300mA	SOT-89-5	32um	6h	VR4	Tor
4FR	XC6105C623MR	CMOS-IC	VDet 2.3V, 5%, Hst, +Rst PPO, -Rst ODO, Wt=1.6s, Rt=50ms	SOT-23-5	28xg	6g		Tor
4FR	XC6204B23AMR	VR-IC	LDO, CE, 2.35V±2%, 150mA	SOT-23-5	28vx	6g	VR4	Tor
4FR	XC6204B23APR	VR-IC	LDO, CE, 2.35V±2%, 150mA	SOT-89-5	32um	6h	VR4	Tor
4FR	XC6204F23AMR	VR-IC	LDO, CE, 2.35V±2%, 300mA	SOT-23-5	28vx	6g	VR4	Tor
4FR	XC6204F23APR	VR-IC	LDO, CE, 2.35V±2%, 300mA	SOT-89-5	32um	6h	VR4	Tor
4FS	XC6105C624MR	CMOS-IC	VDet 2.4V, 5%, Hst, +Rst PPO, -Rst ODO, Wt=1.6s, Rt=50ms	SOT-23-5	28xg	6g		Tor
4FS	XC6204B24AMR	VR-IC	LDO, CE, 2.45V±2%, 150mA	SOT-23-5	28vx	6g	VR4	Tor
4FS	XC6204B24APR	VR-IC	LDO, CE, 2.45V±2%, 150mA	SOT-89-5	32um	6h	VR4	Tor
4FS	XC6204F24AMR	VR-IC	LDO, CE, 2.45V±2%, 300mA	SOT-23-5	28vx	6g	VR4	Tor
4FS	XC6204F24APR	VR-IC	LDO, CE, 2.45V±2%, 300mA	SOT-89-5	32um	6h	VR4	Tor
4FT	XC6105C625MR	CMOS-IC	VDet 2.5V, 5%, Hst, +Rst PPO, -Rst ODO, Wt=1.6s, Rt=50ms	SOT-23-5	28xg	6g		Tor
4FT	XC6204B25AMR	VR-IC	LDO, CE, 2.55V±2%, 150mA	SOT-23-5	28vx	6g	VR4	Tor
4FT	XC6204B25APR	VR-IC	LDO, CE, 2.55V±2%, 150mA	SOT-89-5	32um	6h	VR4	Tor
4FT	XC6204F25AMR	VR-IC	LDO, CE, 2.55V±2%, 300mA	SOT-23-5	28vx	6g	VR4	Tor
4FT	XC6204F25APR	VR-IC	LDO, CE, 2.55V±2%, 300mA	SOT-89-5	32um	6h	VR4	Tor
4FU	XC6105C626MR	CMOS-IC	VDet 2.6V, 5%, Hst, +Rst PPO, -Rst ODO, Wt=1.6s, Rt=50ms	SOT-23-5	28xg	6g		Tor
4FU	XC6204B26AMR	VR-IC	LDO, CE, 2.65V±2%, 150mA	SOT-23-5	28vx	6g	VR4	Tor
4FU	XC6204B26APR	VR-IC	LDO, CE, 2.65V±2%, 150mA	SOT-89-5	32um	6h	VR4	Tor
4FU	XC6204F26AMR	VR-IC	LDO, CE, 2.65V±2%, 300mA	SOT-23-5	28vx	6g	VR4	Tor
4FU	XC6204F26APR	VR-IC	LDO, CE, 2.65V±2%, 300mA	SOT-89-5	32um	6h	VR4	Tor
4FV	XC6105C627MR	CMOS-IC	VDet 2.7V, 5%, Hst, +Rst PPO, -Rst ODO, Wt=1.6s, Rt=50ms	SOT-23-5	28xg	6g		Tor
4FV	XC6204B27AMR	VR-IC	LDO, CE, 2.75V±2%, 150mA	SOT-23-5	28vx	6g	VR4	Tor
4FV	XC6204B27APR	VR-IC	LDO, CE, 2.75V±2%, 150mA	SOT-89-5	32um	6h	VR4	Tor
4FV	XC6204F27AMR	VR-IC	LDO, CE, 2.75V±2%, 300mA	SOT-23-5	28vx	6g	VR4	Tor
4FV	XC6204F27APR	VR-IC	LDO, CE, 2.75V±2%, 300mA	SOT-89-5	32um	6h	VR4	Tor
4FX	XC6105C628MR	CMOS-IC	VDet 2.8V, 5%, Hst, +Rst PPO, -Rst ODO, Wt=1.6s, Rt=50ms	SOT-23-5	28xg	6g		Tor
4FX	XC6204B28AMR	VR-IC	LDO, CE, 2.85V±2%, 150mA	SOT-23-5	28vx	6g	VR4	Tor
4FX	XC6204B28APR	VR-IC	LDO, CE, 2.85V±2%, 150mA	SOT-89-5	32um	6h	VR4	Tor
4FX	XC6204F28AMR	VR-IC	LDO, CE, 2.85V±2%, 300mA	SOT-23-5	28vx	6g	VR4	Tor
4FX	XC6204F28APR	VR-IC	LDO, CE, 2.85V±2%, 300mA	SOT-89-5	32um	6h	VR4	Tor
4FY	XC6105C629MR	CMOS-IC	VDet 2.9V, 5%, Hst, +Rst PPO, -Rst ODO, Wt=1.6s, Rt=50ms	SOT-23-5	28xg	6g		Tor
4FY	XC6204B29AMR	VR-IC	LDO, CE, 2.95V±2%, 150mA	SOT-23-5	28vx	6g	VR4	Tor
4FY	XC6204B29APR	VR-IC	LDO, CE, 2.95V±2%, 150mA	SOT-89-5	32um	6h	VR4	Tor
4FY	XC6204F29AMR	VR-IC	LDO, CE, 2.95V±2%, 300mA	SOT-23-5	28vx	6g	VR4	Tor
4FY	XC6204F29APR	VR-IC	LDO, CE, 2.95V±2%, 300mA	SOT-89-5	32um	6h	VR4	Tor
4FZ	XC6105C630MR	CMOS-IC	VDet 3.0V, 5%, Hst, +Rst PPO, -Rst ODO, Wt=1.6s, Rt=50ms	SOT-23-5	28xg	6g		Tor
4FZ	XC6204B30AMR	VR-IC	LDO, CE, 3.05V±2%, 150mA	SOT-23-5	28vx	6g	VR4	Tor
4FZ	XC6204B30APR	VR-IC	LDO, CE, 3.05V±2%, 150mA	SOT-89-5	32um	6h	VR4	Tor
4FZ	XC6204F30AMR	VR-IC	LDO, CE, 3.05V±2%, 300mA	SOT-23-5	28vx	6g	VR4	Tor
4FZ	XC6204F30APR	VR-IC	LDO, CE, 3.05V±2%, 300mA	SOT-89-5	32um	6h	VR4	Tor
4H0	XC6105D331MR	CMOS-IC	VDet 3.1V, 5%, Hst, +Rst PPO, -Rst ODO, Wt=100ms, Rt=100ms	SOT-23-5	28xg	6g		Tor
4H1	XC6105D332MR	CMOS-IC	VDet 3.2V, 5%, Hst, +Rst PPO, -Rst ODO, Wt=100ms, Rt=100ms	SOT-23-5	28xg	6g		Tor
4H2	XC6105D333MR	CMOS-IC	VDet 3.3V, 5%, Hst, +Rst PPO, -Rst ODO, Wt=100ms, Rt=100ms	SOT-23-5	28xg	6g		Tor
4H3	XC6105D334MR	CMOS-IC	VDet 3.4V, 5%, Hst, +Rst PPO, -Rst ODO, Wt=100ms, Rt=100ms	SOT-23-5	28xg	6g		Tor
4H4	XC6105D335MR	CMOS-IC	VDet 3.5V, 5%, Hst, +Rst PPO, -Rst ODO, Wt=100ms, Rt=100ms	SOT-23-5	28xg	6g		Tor
4H5	XC6105D336MR	CMOS-IC	VDet 3.6V, 5%, Hst, +Rst PPO, -Rst ODO, Wt=100ms, Rt=100ms	SOT-23-5	28xg	6g		Tor
4H6	XC6105D337MR	CMOS-IC	VDet 3.7V, 5%, Hst, +Rst PPO, -Rst ODO, Wt=100ms, Rt=100ms	SOT-23-5	28xg	6g		Tor
4H7	XC6105D338MR	CMOS-IC	VDet 3.8V, 5%, Hst, +Rst PPO, -Rst ODO, Wt=100ms, Rt=100ms	SOT-23-5	28xg	6g		Tor
4H8	XC6105D339MR	CMOS-IC	VDet 3.9V, 5%, Hst, +Rst PPO, -Rst ODO, Wt=100ms, Rt=100ms	SOT-23-5	28xg	6g		Tor
4H9	XC6105D340MR	CMOS-IC	VDet 4.0V, 5%, Hst, +Rst PPO, -Rst ODO, Wt=100ms, Rt=100ms	SOT-23-5	28xg	6g		Tor
4HA	XC6105D341MR	CMOS-IC	VDet 4.1V, 5%, Hst, +Rst PPO, -Rst ODO, Wt=100ms, Rt=100ms	SOT-23-5	28xg	6g		Tor
4HB	XC6105D342MR	CMOS-IC	VDet 4.2V, 5%, Hst, +Rst PPO, -Rst ODO, Wt=100ms, Rt=100ms	SOT-23-5	28xg	6g		Tor
4HC	XC6105D343MR	CMOS-IC	VDet 4.3V, 5%, Hst, +Rst PPO, -Rst ODO, Wt=100ms, Rt=100ms	SOT-23-5	28xg	6g		Tor
4HD	XC6105D344MR	CMOS-IC	VDet 4.4V, 5%, Hst, +Rst PPO, -Rst ODO, Wt=100ms, Rt=100ms	SOT-23-5	28xg	6g		Tor
4HE	XC6105D345MR	CMOS-IC	VDet 4.5V, 5%, Hst, +Rst PPO, -Rst ODO, Wt=100ms, Rt=100ms	SOT-23-5	28xg	6g		Tor
4HF	XC6105D316MR	CMOS-IC	VDet 1.6V, 5%, Hst, +Rst PPO, -Rst ODO, Wt=100ms, Rt=100ms	SOT-23-5	28xg	6g		Tor
4HF	XC6105D346MR	CMOS-IC	VDet 4.6V, 5%, Hst, +Rst PPO, -Rst ODO, Wt=100ms, Rt=100ms	SOT-23-5	28xg	6g		Tor
4HH	XC6105D317MR	CMOS-IC	VDet 1.7V, 5%, Hst, +Rst PPO, -Rst ODO, Wt=100ms, Rt=100ms	SOT-23-5	28xg	6g		Tor
4HH	XC6105D347MR	CMOS-IC	VDet 4.7V, 5%, Hst, +Rst PPO, -Rst ODO, Wt=100ms, Rt=100ms	SOT-23-5	28xg	6g		Tor
4HK	XC6105D318MR	CMOS-IC	VDet 1.8V, 5%, Hst, +Rst PPO, -Rst ODO, Wt=100ms, Rt=100ms	SOT-23-5	28xg	6g		Tor
4HK	XC6105D348MR	CMOS-IC	VDet 4.8V, 5%, Hst, +Rst PPO, -Rst ODO, Wt=100ms, Rt=100ms	SOT-23-5	28xg	6g		Tor
4HK	XC6204C18AMR	VR-IC	LDO, -CE, int. pull-dwn res., 1.85V±2%, 150mA	SOT-23-5	28vx	6g	VR4	Tor
4HK	XC6204C18APR	VR-IC	LDO, -CE, int. pull-dwn res., 1.85V±2%, 150mA	SOT-89-5	32um	6h	VR4	Tor
4HK	XC6204G18AMR	VR-IC	LDO, -CE, int. pull-dwn res., 1.85V±2%, 300mA	SOT-23-5	28vx	6g	VR4	Tor
4HK	XC6204G18APR	VR-IC	LDO, -CE, int. pull-dwn res., 1.85V±2%, 300mA	SOT-89-5	32um	6h	VR4	Tor
4HL	XC6105D319MR	CMOS-IC	VDet 1.9V, 5%, Hst, +Rst PPO, -Rst ODO, Wt=100ms, Rt=100ms	SOT-23-5	28xg	6g		Tor
4HL	XC6105D349MR	CMOS-IC	VDet 4.9V, 5%, Hst, +Rst PPO, -Rst ODO, Wt=100ms, Rt=100ms	SOT-23-5	28xg	6g		Tor

SMD code	Type	Function	Short description	Case	Pin.	St.	Sch.	Mnf.
4HL	XC6204C19AMR	VR-IC	LDO, -CE, int. pull-dwn res., 1.95V±2%, 150mA	SOT-23-5	28vx	6g	VR4	Tor
4HL	XC6204C19APR	VR-IC	LDO, -CE, int. pull-dwn res., 1.95V±2%, 150mA	SOT-89-5	32um	6h	VR4	Tor
4HL	XC6204G19AMR	VR-IC	LDO, -CE, int. pull-dwn res., 1.95V±2%, 300mA	SOT-23-5	28vx	6g	VR4	Tor
4HL	XC6204G19APR	VR-IC	LDO, -CE, int. pull-dwn res., 1.95V±2%, 300mA	SOT-89-5	32um	6h	VR4	Tor
4HM	XC6105D320MR	CMOS-IC	VDet 2.0V, 5%, Hst, +Rst PPO, -Rst ODO, Wt=100ms, Rt=100ms	SOT-23-5	28xg	6g		Tor
4HM	XC6105D350MR	CMOS-IC	VDet 5.0V, 5%, Hst, +Rst PPO, -Rst ODO, Wt=100ms, Rt=100ms	SOT-23-5	28xg	6g		Tor
4HM	XC6204C20AMR	VR-IC	LDO, -CE, int. pull-dwn res., 2.05V±2%, 150mA	SOT-23-5	28vx	6g	VR4	Tor
4HM	XC6204C20APR	VR-IC	LDO, -CE, int. pull-dwn res., 2.05V±2%, 150mA	SOT-89-5	32um	6h	VR4	Tor
4HM	XC6204G20AMR	VR-IC	LDO, -CE, int. pull-dwn res., 2.05V±2%, 300mA	SOT-23-5	28vx	6g	VR4	Tor
4HM	XC6204G20APR	VR-IC	LDO, -CE, int. pull-dwn res., 2.05V±2%, 300mA	SOT-89-5	32um	6h	VR4	Tor
4HN	XC6105D321MR	CMOS-IC	VDet 2.1V, 5%, Hst, +Rst PPO, -Rst ODO, Wt=100ms, Rt=100ms	SOT-23-5	28xg	6g		Tor
4HN	XC6204C21AMR	VR-IC	LDO, -CE, int. pull-dwn res., 2.15V±2%, 150mA	SOT-23-5	28vx	6g	VR4	Tor
4HN	XC6204C21APR	VR-IC	LDO, -CE, int. pull-dwn res., 2.15V±2%, 150mA	SOT-89-5	32um	6h	VR4	Tor
4HN	XC6204G21AMR	VR-IC	LDO, -CE, int. pull-dwn res., 2.15V±2%, 300mA	SOT-23-5	28vx	6g	VR4	Tor
4HN	XC6204G21APR	VR-IC	LDO, -CE, int. pull-dwn res., 2.15V±2%, 300mA	SOT-89-5	32um	6h	VR4	Tor
4HP	XC6105D322MR	CMOS-IC	VDet 2.2V, 5%, Hst, +Rst PPO, -Rst ODO, Wt=100ms, Rt=100ms	SOT-23-5	28xg	6g		Tor
4HP	XC6204C22AMR	VR-IC	LDO, -CE, int. pull-dwn res., 2.25V±2%, 150mA	SOT-23-5	28vx	6g	VR4	Tor
4HP	XC6204C22APR	VR-IC	LDO, -CE, int. pull-dwn res., 2.25V±2%, 150mA	SOT-89-5	32um	6h	VR4	Tor
4HP	XC6204G22AMR	VR-IC	LDO, -CE, int. pull-dwn res., 2.25V±2%, 300mA	SOT-23-5	28vx	6g	VR4	Tor
4HP	XC6204G22APR	VR-IC	LDO, -CE, int. pull-dwn res., 2.25V±2%, 300mA	SOT-89-5	32um	6h	VR4	Tor
4HR	XC6105D323MR	CMOS-IC	VDet 2.3V, 5%, Hst, +Rst PPO, -Rst ODO, Wt=100ms, Rt=100ms	SOT-23-5	28xg	6g		Tor
4HR	XC6204C23AMR	VR-IC	LDO, -CE, int. pull-dwn res., 2.35V±2%, 150mA	SOT-23-5	28vx	6g	VR4	Tor
4HR	XC6204C23APR	VR-IC	LDO, -CE, int. pull-dwn res., 2.35V±2%, 150mA	SOT-89-5	32um	6h	VR4	Tor
4HR	XC6204G23AMR	VR-IC	LDO, -CE, int. pull-dwn res., 2.35V±2%, 300mA	SOT-23-5	28vx	6g	VR4	Tor
4HR	XC6204G23APR	VR-IC	LDO, -CE, int. pull-dwn res., 2.35V±2%, 300mA	SOT-89-5	32um	6h	VR4	Tor
4HS	XC6105D324MR	CMOS-IC	VDet 2.4V, 5%, Hst, +Rst PPO, -Rst ODO, Wt=100ms, Rt=100ms	SOT-23-5	28xg	6g		Tor
4HS	XC6204C24AMR	VR-IC	LDO, -CE, int. pull-dwn res., 2.45V±2%, 150mA	SOT-23-5	28vx	6g	VR4	Tor
4HS	XC6204C24APR	VR-IC	LDO, -CE, int. pull-dwn res., 2.45V±2%, 150mA	SOT-89-5	32um	6h	VR4	Tor
4HS	XC6204G24AMR	VR-IC	LDO, -CE, int. pull-dwn res., 2.45V±2%, 300mA	SOT-23-5	28vx	6g	VR4	Tor
4HS	XC6204G24APR	VR-IC	LDO, -CE, int. pull-dwn res., 2.45V±2%, 300mA	SOT-89-5	32um	6h	VR4	Tor
4HT	XC6105D325MR	CMOS-IC	VDet 2.5V, 5%, Hst, +Rst PPO, -Rst ODO, Wt=100ms, Rt=100ms	SOT-23-5	28xg	6g		Tor
4HT	XC6204C25AMR	VR-IC	LDO, -CE, int. pull-dwn res., 2.55V±2%, 150mA	SOT-23-5	28vx	6g	VR4	Tor
4HT	XC6204C25APR	VR-IC	LDO, -CE, int. pull-dwn res., 2.55V±2%, 150mA	SOT-89-5	32um	6h	VR4	Tor
4HT	XC6204G25AMR	VR-IC	LDO, -CE, int. pull-dwn res., 2.55V±2%, 300mA	SOT-23-5	28vx	6g	VR4	Tor
4HT	XC6204G25APR	VR-IC	LDO, -CE, int. pull-dwn res., 2.55V±2%, 300mA	SOT-89-5	32um	6h	VR4	Tor
4HU	XC6105D326MR	CMOS-IC	VDet 2.6V, 5%, Hst, +Rst PPO, -Rst ODO, Wt=100ms, Rt=100ms	SOT-23-5	28xg	6g		Tor
4HU	XC6204C26AMR	VR-IC	LDO, -CE, int. pull-dwn res., 2.65V±2%, 150mA	SOT-23-5	28vx	6g	VR4	Tor
4HU	XC6204C26APR	VR-IC	LDO, -CE, int. pull-dwn res., 2.65V±2%, 150mA	SOT-89-5	32um	6h	VR4	Tor
4HU	XC6204G26AMR	VR-IC	LDO, -CE, int. pull-dwn res., 2.65V±2%, 300mA	SOT-23-5	28vx	6g	VR4	Tor
4HU	XC6204G26APR	VR-IC	LDO, -CE, int. pull-dwn res., 2.65V±2%, 300mA	SOT-89-5	32um	6h	VR4	Tor
4HV	XC6105D327MR	CMOS-IC	VDet 2.7V, 5%, Hst, +Rst PPO, -Rst ODO, Wt=100ms, Rt=100ms	SOT-23-5	28xg	6g		Tor
4HV	XC6204C27AMR	VR-IC	LDO, -CE, int. pull-dwn res., 2.75V±2%, 150mA	SOT-23-5	28vx	6g	VR4	Tor
4HV	XC6204C27APR	VR-IC	LDO, -CE, int. pull-dwn res., 2.75V±2%, 150mA	SOT-89-5	32um	6h	VR4	Tor
4HV	XC6204G27AMR	VR-IC	LDO, -CE, int. pull-dwn res., 2.75V±2%, 300mA	SOT-23-5	28vx	6g	VR4	Tor
4HV	XC6204G27APR	VR-IC	LDO, -CE, int. pull-dwn res., 2.75V±2%, 300mA	SOT-89-5	32um	6h	VR4	Tor
4HX	XC6105D328MR	CMOS-IC	VDet 2.8V, 5%, Hst, +Rst PPO, -Rst ODO, Wt=100ms, Rt=100ms	SOT-23-5	28xg	6g		Tor
4HX	XC6204C28AMR	VR-IC	LDO, -CE, int. pull-dwn res., 2.85V±2%, 150mA	SOT-23-5	28vx	6g	VR4	Tor
4HX	XC6204C28APR	VR-IC	LDO, -CE, int. pull-dwn res., 2.85V±2%, 150mA	SOT-89-5	32um	6h	VR4	Tor
4HX	XC6204G28AMR	VR-IC	LDO, -CE, int. pull-dwn res., 2.85V±2%, 300mA	SOT-23-5	28vx	6g	VR4	Tor
4HX	XC6204G28APR	VR-IC	LDO, -CE, int. pull-dwn res., 2.85V±2%, 300mA	SOT-89-5	32um	6h	VR4	Tor
4HY	XC6105D329MR	CMOS-IC	VDet 2.9V, 5%, Hst, +Rst PPO, -Rst ODO, Wt=100ms, Rt=100ms	SOT-23-5	28xg	6g		Tor
4HY	XC6204C29AMR	VR-IC	LDO, -CE, int. pull-dwn res., 2.95V±2%, 150mA	SOT-23-5	28vx	6g	VR4	Tor
4HY	XC6204C29APR	VR-IC	LDO, -CE, int. pull-dwn res., 2.95V±2%, 150mA	SOT-89-5	32um	6h	VR4	Tor
4HY	XC6204G29AMR	VR-IC	LDO, -CE, int. pull-dwn res., 2.95V±2%, 300mA	SOT-23-5	28vx	6g	VR4	Tor
4HY	XC6204G29APR	VR-IC	LDO, -CE, int. pull-dwn res., 2.95V±2%, 300mA	SOT-89-5	32um	6h	VR4	Tor
4HZ	XC6105D330MR	CMOS-IC	VDet 3.0V, 5%, Hst, +Rst PPO, -Rst ODO, Wt=100ms, Rt=100ms	SOT-23-5	28xg	6g		Tor
4HZ	XC6204C30AMR	VR-IC	LDO, -CE, int. pull-dwn res., 3.05V±2%, 150mA	SOT-23-5	28vx	6g	VR4	Tor
4HZ	XC6204C30APR	VR-IC	LDO, -CE, int. pull-dwn res., 3.05V±2%, 150mA	SOT-89-5	32um	6h	VR4	Tor
4HZ	XC6204G30AMR	VR-IC	LDO, -CE, int. pull-dwn res., 3.05V±2%, 300mA	SOT-23-5	28vx	6g	VR4	Tor
4HZ	XC6204G30APR	VR-IC	LDO, -CE, int. pull-dwn res., 3.05V±2%, 300mA	SOT-89-5	32um	6h	VR4	Tor
4J	R3111N141C	CMOS-IC	Voltage Detector 1,4V±2.0%, Reset Open drain output	SOT-23-5	28vdm	6g	VD6	Ric
4K	R3111N241C	CMOS-IC	Voltage Detector 2,4V±2.0%, Reset Open drain output	SOT-23-5	28vdm	6g	VD6	Ric
4K0	XC6105D431MR	CMOS-IC	VDet 3.1V, 5%, Hst, +Rst PPO, -Rst ODO, Wt=200ms, Rt=100ms	SOT-23-5	28xg	6g		Tor
4K1	XC6105D432MR	CMOS-IC	VDet 3.2V, 5%, Hst, +Rst PPO, -Rst ODO, Wt=200ms, Rt=100ms	SOT-23-5	28xg	6g		Tor
4K2	XC6105D433MR	CMOS-IC	VDet 3.3V, 5%, Hst, +Rst PPO, -Rst ODO, Wt=200ms, Rt=100ms	SOT-23-5	28xg	6g		Tor
4K3	XC6105D434MR	CMOS-IC	VDet 3.4V, 5%, Hst, +Rst PPO, -Rst ODO, Wt=200ms, Rt=100ms	SOT-23-5	28xg	6g		Tor
4K4	XC6105D435MR	CMOS-IC	VDet 3.5V, 5%, Hst, +Rst PPO, -Rst ODO, Wt=200ms, Rt=100ms	SOT-23-5	28xg	6g		Tor
4K5	XC6105D436MR	CMOS-IC	VDet 3.6V, 5%, Hst, +Rst PPO, -Rst ODO, Wt=200ms, Rt=100ms	SOT-23-5	28xg	6g		Tor
4K6	XC6105D437MR	CMOS-IC	VDet 3.7V, 5%, Hst, +Rst PPO, -Rst ODO, Wt=200ms, Rt=100ms	SOT-23-5	28xg	6g		Tor
4K7	XC6105D438MR	CMOS-IC	VDet 3.8V, 5%, Hst, +Rst PPO, -Rst ODO, Wt=200ms, Rt=100ms	SOT-23-5	28xg	6g		Tor
4K8	XC6105D439MR	CMOS-IC	VDet 3.9V, 5%, Hst, +Rst PPO, -Rst ODO, Wt=200ms, Rt=100ms	SOT-23-5	28xg	6g		Tor
4K9	XC6105D440MR	CMOS-IC	VDet 4.0V, 5%, Hst, +Rst PPO, -Rst ODO, Wt=200ms, Rt=100ms	SOT-23-5	28xg	6g		Tor
4KA	XC6105D441MR	CMOS-IC	VDet 4.1V, 5%, Hst, +Rst PPO, -Rst ODO, Wt=200ms, Rt=100ms	SOT-23-5	28xg	6g		Tor
4KB	XC6105D442MR	CMOS-IC	VDet 4.2V, 5%, Hst, +Rst PPO, -Rst ODO, Wt=200ms, Rt=100ms	SOT-23-5	28xg	6g		Tor
4KC	XC6105D443MR	CMOS-IC	VDet 4.3V, 5%, Hst, +Rst PPO, -Rst ODO, Wt=200ms, Rt=100ms	SOT-23-5	28xg	6g		Tor

SMD code	Type	Function	Short description	Case	Pin.	St.	Sch.	Mnf.
4KD	XC6105D444MR	CMOS-IC	VDet 4.4V, 5%, Hst, +Rst PPO, -Rst ODO, Wt=200ms, Rt=100ms	SOT-23-5	28xg	6g		Tor
4KE	XC6105D445MR	CMOS-IC	VDet 4.5V, 5%, Hst, +Rst PPO, -Rst ODO, Wt=200ms, Rt=100ms	SOT-23-5	28xg	6g		Tor
4KF	XC6105D416MR	CMOS-IC	VDet 1.6V, 5%, Hst, +Rst PPO, -Rst ODO, Wt=200ms, Rt=100ms	SOT-23-5	28xg	6g		Tor
4KF	XC6105D446MR	CMOS-IC	VDet 4.6V, 5%, Hst, +Rst PPO, -Rst ODO, Wt=200ms, Rt=100ms	SOT-23-5	28xg	6g		Tor
4KH	XC6105D417MR	CMOS-IC	VDet 1.7V, 5%, Hst, +Rst PPO, -Rst ODO, Wt=200ms, Rt=100ms	SOT-23-5	28xg	6g		Tor
4KH	XC6105D447MR	CMOS-IC	VDet 4.7V, 5%, Hst, +Rst PPO, -Rst ODO, Wt=200ms, Rt=100ms	SOT-23-5	28xg	6g		Tor
4KK	XC6105D418MR	CMOS-IC	VDet 1.8V, 5%, Hst, +Rst PPO, -Rst ODO, Wt=200ms, Rt=100ms	SOT-23-5	28xg	6g		Tor
4KK	XC6105D448MR	CMOS-IC	VDet 4.8V, 5%, Hst, +Rst PPO, -Rst ODO, Wt=200ms, Rt=100ms	SOT-23-5	28xg	6g		Tor
4KK	XC6204D18AMR	VR-IC	LDO, -CE, 1.85V±2%, 150mA	SOT-23-5	28vx	6g	VR4	Tor
4KK	XC6204D18APR	VR-IC	LDO, -CE, 1.85V±2%, 150mA	SOT-89-5	32um	6h	VR4	Tor
4KK	XC6204H18AMR	VR-IC	LDO, -CE, 1.85V±2%, 300mA	SOT-23-5	28vx	6g	VR4	Tor
4KK	XC6204H18APR	VR-IC	LDO, -CE, 1.85V±2%, 300mA	SOT-89-5	32um	6h	VR4	Tor
4KL	XC6105D419MR	CMOS-IC	VDet 1.9V, 5%, Hst, +Rst PPO, -Rst ODO, Wt=200ms, Rt=100ms	SOT-23-5	28xg	6g		Tor
4KL	XC6105D449MR	CMOS-IC	VDet 4.9V, 5%, Hst, +Rst PPO, -Rst ODO, Wt=200ms, Rt=100ms	SOT-23-5	28xg	6g		Tor
4KL	XC6204D19AMR	VR-IC	LDO, -CE, 1.95V±2%, 150mA	SOT-23-5	28vx	6g	VR4	Tor
4KL	XC6204D19APR	VR-IC	LDO, -CE, 1.95V±2%, 150mA	SOT-89-5	32um	6h	VR4	Tor
4KL	XC6204H19AMR	VR-IC	LDO, -CE, 1.95V±2%, 300mA	SOT-23-5	28vx	6g	VR4	Tor
4KL	XC6204H19APR	VR-IC	LDO, -CE, 1.95V±2%, 300mA	SOT-89-5	32um	6h	VR4	Tor
4KM	XC6105D420MR	CMOS-IC	VDet 2.0V, 5%, Hst, +Rst PPO, -Rst ODO, Wt=200ms, Rt=100ms	SOT-23-5	28xg	6g		Tor
4KM	XC6105D450MR	CMOS-IC	VDet 5.0V, 5%, Hst, +Rst PPO, -Rst ODO, Wt=200ms, Rt=100ms	SOT-23-5	28xg	6g		Tor
4KM	XC6204D20AMR	VR-IC	LDO, -CE, 2.05V±2%, 150mA	SOT-23-5	28vx	6g	VR4	Tor
4KM	XC6204D20APR	VR-IC	LDO, -CE, 2.05V±2%, 150mA	SOT-89-5	32um	6h	VR4	Tor
4KM	XC6204H20AMR	VR-IC	LDO, -CE, 2.05V±2%, 300mA	SOT-23-5	28vx	6g	VR4	Tor
4KM	XC6204H20APR	VR-IC	LDO, -CE, 2.05V±2%, 300mA	SOT-89-5	32um	6h	VR4	Tor
4KN	XC6105D421MR	CMOS-IC	VDet 2.1V, 5%, Hst, +Rst PPO, -Rst ODO, Wt=200ms, Rt=100ms	SOT-23-5	28xg	6g		Tor
4KN	XC6204D21AMR	VR-IC	LDO, -CE, 2.15V±2%, 150mA	SOT-23-5	28vx	6g	VR4	Tor
4KN	XC6204D21APR	VR-IC	LDO, -CE, 2.15V±2%, 150mA	SOT-89-5	32um	6h	VR4	Tor
4KN	XC6204H21AMR	VR-IC	LDO, -CE, 2.15V±2%, 300mA	SOT-23-5	28vx	6g	VR4	Tor
4KN	XC6204H21APR	VR-IC	LDO, -CE, 2.15V±2%, 300mA	SOT-89-5	32um	6h	VR4	Tor
4KP	XC6105D422MR	CMOS-IC	VDet 2.2V, 5%, Hst, +Rst PPO, -Rst ODO, Wt=200ms, Rt=100ms	SOT-23-5	28xg	6g		Tor
4KP	XC6204D22AMR	VR-IC	LDO, -CE, 2.25V±2%, 150mA	SOT-23-5	28vx	6g	VR4	Tor
4KP	XC6204D22APR	VR-IC	LDO, -CE, 2.25V±2%, 150mA	SOT-89-5	32um	6h	VR4	Tor
4KP	XC6204H22AMR	VR-IC	LDO, -CE, 2.25V±2%, 300mA	SOT-23-5	28vx	6g	VR4	Tor
4KP	XC6204H22APR	VR-IC	LDO, -CE, 2.25V±2%, 300mA	SOT-89-5	32um	6h	VR4	Tor
4KR	XC6105D423MR	CMOS-IC	VDet 2.3V, 5%, Hst, +Rst PPO, -Rst ODO, Wt=200ms, Rt=100ms	SOT-23-5	28xg	6g		Tor
4KR	XC6204D23AMR	VR-IC	LDO, -CE, 2.35V±2%, 150mA	SOT-23-5	28vx	6g	VR4	Tor
4KR	XC6204D23APR	VR-IC	LDO, -CE, 2.35V±2%, 150mA	SOT-89-5	32um	6h	VR4	Tor
4KR	XC6204H23AMR	VR-IC	LDO, -CE, 2.35V±2%, 300mA	SOT-23-5	28vx	6g	VR4	Tor
4KR	XC6204H23APR	VR-IC	LDO, -CE, 2.35V±2%, 300mA	SOT-89-5	32um	6h	VR4	Tor
4KS	XC6105D424MR	CMOS-IC	VDet 2.4V, 5%, Hst, +Rst PPO, -Rst ODO, Wt=200ms, Rt=100ms	SOT-23-5	28xg	6g		Tor
4KS	XC6204D24AMR	VR-IC	LDO, -CE, 2.45V±2%, 150mA	SOT-23-5	28vx	6g	VR4	Tor
4KS	XC6204D24APR	VR-IC	LDO, -CE, 2.45V±2%, 150mA	SOT-89-5	32um	6h	VR4	Tor
4KS	XC6204H24AMR	VR-IC	LDO, -CE, 2.45V±2%, 300mA	SOT-23-5	28vx	6g	VR4	Tor
4KS	XC6204H24APR	VR-IC	LDO, -CE, 2.45V±2%, 300mA	SOT-89-5	32um	6h	VR4	Tor
4KT	XC6105D425MR	CMOS-IC	VDet 2.5V, 5%, Hst, +Rst PPO, -Rst ODO, Wt=200ms, Rt=100ms	SOT-23-5	28xg	6g		Tor
4KT	XC6204D25AMR	VR-IC	LDO, -CE, 2.55V±2%, 150mA	SOT-23-5	28vx	6g	VR4	Tor
4KT	XC6204D25APR	VR-IC	LDO, -CE, 2.55V±2%, 150mA	SOT-89-5	32um	6h	VR4	Tor
4KT	XC6204H25AMR	VR-IC	LDO, -CE, 2.55V±2%, 300mA	SOT-23-5	28vx	6g	VR4	Tor
4KT	XC6204H25APR	VR-IC	LDO, -CE, 2.55V±2%, 300mA	SOT-89-5	32um	6h	VR4	Tor
4KU	XC6105D426MR	CMOS-IC	VDet 2.6V, 5%, Hst, +Rst PPO, -Rst ODO, Wt=200ms, Rt=100ms	SOT-23-5	28xg	6g		Tor
4KU	XC6204D26AMR	VR-IC	LDO, -CE, 2.65V±2%, 150mA	SOT-23-5	28vx	6g	VR4	Tor
4KU	XC6204D26APR	VR-IC	LDO, -CE, 2.65V±2%, 150mA	SOT-89-5	32um	6h	VR4	Tor
4KU	XC6204H26AMR	VR-IC	LDO, -CE, 2.65V±2%, 300mA	SOT-23-5	28vx	6g	VR4	Tor
4KU	XC6204H26APR	VR-IC	LDO, -CE, 2.65V±2%, 300mA	SOT-89-5	32um	6h	VR4	Tor
4KV	XC6105D427MR	CMOS-IC	VDet 2.7V, 5%, Hst, +Rst PPO, -Rst ODO, Wt=200ms, Rt=100ms	SOT-23-5	28xg	6g		Tor
4KV	XC6204D27AMR	VR-IC	LDO, -CE, 2.75V±2%, 150mA	SOT-23-5	28vx	6g	VR4	Tor
4KV	XC6204D27APR	VR-IC	LDO, -CE, 2.75V±2%, 150mA	SOT-89-5	32um	6h	VR4	Tor
4KV	XC6204H27AMR	VR-IC	LDO, -CE, 2.75V±2%, 300mA	SOT-23-5	28vx	6g	VR4	Tor
4KV	XC6204H27APR	VR-IC	LDO, -CE, 2.75V±2%, 300mA	SOT-89-5	32um	6h	VR4	Tor
4KX	XC6105D428MR	CMOS-IC	VDet 2.8V, 5%, Hst, +Rst PPO, -Rst ODO, Wt=200ms, Rt=100ms	SOT-23-5	28xg	6g		Tor
4KX	XC6204D28AMR	VR-IC	LDO, -CE, 2.85V±2%, 150mA	SOT-23-5	28vx	6g	VR4	Tor
4KX	XC6204D28APR	VR-IC	LDO, -CE, 2.85V±2%, 150mA	SOT-89-5	32um	6h	VR4	Tor
4KX	XC6204H28AMR	VR-IC	LDO, -CE, 2.85V±2%, 300mA	SOT-23-5	28vx	6g	VR4	Tor
4KX	XC6204H28APR	VR-IC	LDO, -CE, 2.85V±2%, 300mA	SOT-89-5	32um	6h	VR4	Tor
4KY	XC6105D429MR	CMOS-IC	VDet 2.9V, 5%, Hst, +Rst PPO, -Rst ODO, Wt=200ms, Rt=100ms	SOT-23-5	28xg	6g		Tor
4KY	XC6204D29AMR	VR-IC	LDO, -CE, 2.95V±2%, 150mA	SOT-23-5	28vx	6g	VR4	Tor
4KY	XC6204D29APR	VR-IC	LDO, -CE, 2.95V±2%, 150mA	SOT-89-5	32um	6h	VR4	Tor
4KY	XC6204H29AMR	VR-IC	LDO, -CE, 2.95V±2%, 300mA	SOT-23-5	28vx	6g	VR4	Tor
4KY	XC6204H29APR	VR-IC	LDO, -CE, 2.95V±2%, 300mA	SOT-89-5	32um	6h	VR4	Tor
4KZ	XC6105D430MR	CMOS-IC	VDet 3.0V, 5%, Hst, +Rst PPO, -Rst ODO, Wt=200ms, Rt=100ms	SOT-23-5	28xg	6g		Tor
4KZ	XC6204D30AMR	VR-IC	LDO, -CE, 3.05V±2%, 150mA	SOT-23-5	28vx	6g	VR4	Tor
4KZ	XC6204D30APR	VR-IC	LDO, -CE, 3.05V±2%, 150mA	SOT-89-5	32um	6h	VR4	Tor
4KZ	XC6204H30AMR	VR-IC	LDO, -CE, 3.05V±2%, 300mA	SOT-23-5	28vx	6g	VR4	Tor
4KZ	XC6204H30APR	VR-IC	LDO, -CE, 3.05V±2%, 300mA	SOT-89-5	32um	6h	VR4	Tor
4L	R3111N341C	CMOS-IC	Voltage Detector 3.4V±2.0%, Reset Open drain output	SOT-23-5	28vdm	6g	VD6	Ric

SMD code	Type	Function	Short description	Case	Pin.	St.	Sch.	Mnf.
4L0	XC6105D531MR	CMOS-IC	VDet 3.1V, 5%, Hst, +Rst PPO, -Rst ODO, Wt=400ms, Rt=100ms	SOT-23-5	28xg	6g		Tor
4L0	XC6204A31AMR	VR-IC	LDO, CE, int. pull-dwn res., 3.15V±2%, 150mA	SOT-23-5	28vx	6g	VR4	Tor
4L0	XC6204A31APR	VR-IC	LDO, CE, int. pull-dwn res., 3.15V±2%, 150mA	SOT-89-5	32um	6h	VR4	Tor
4L0	XC6204E31AMR	VR-IC	LDO, CE, int. pull-dwn res., 3.15V±2%, 300mA	SOT-23-5	28vx	6g	VR4	Tor
4L0	XC6204E31APR	VR-IC	LDO, CE, int. pull-dwn res., 3.15V±2%, 300mA	SOT-89-5	32um	6h	VR4	Tor
4L1	XC6105D532MR	CMOS-IC	VDet 3.2V, 5%, Hst, +Rst PPO, -Rst ODO, Wt=400ms, Rt=100ms	SOT-23-5	28xg	6g		Tor
4L1	XC6204A32AMR	VR-IC	LDO, CE, int. pull-dwn res., 3.25V±2%, 150mA	SOT-23-5	28vx	6g	VR4	Tor
4L1	XC6204A32APR	VR-IC	LDO, CE, int. pull-dwn res., 3.25V±2%, 150mA	SOT-89-5	32um	6h	VR4	Tor
4L1	XC6204E32AMR	VR-IC	LDO, CE, int. pull-dwn res., 3.25V±2%, 300mA	SOT-23-5	28vx	6g	VR4	Tor
4L1	XC6204E32APR	VR-IC	LDO, CE, int. pull-dwn res., 3.25V±2%, 300mA	SOT-89-5	32um	6h	VR4	Tor
4L2	XC6105D533MR	CMOS-IC	VDet 3.3V, 5%, Hst, +Rst PPO, -Rst ODO, Wt=400ms, Rt=100ms	SOT-23-5	28xg	6g		Tor
4L2	XC6204A33AMR	VR-IC	LDO, CE, int. pull-dwn res., 3.35V±2%, 150mA	SOT-23-5	28vx	6g	VR4	Tor
4L2	XC6204A33APR	VR-IC	LDO, CE, int. pull-dwn res., 3.35V±2%, 150mA	SOT-89-5	32um	6h	VR4	Tor
4L2	XC6204E33AMR	VR-IC	LDO, CE, int. pull-dwn res., 3.35V±2%, 300mA	SOT-23-5	28vx	6g	VR4	Tor
4L2	XC6204E33APR	VR-IC	LDO, CE, int. pull-dwn res., 3.35V±2%, 300mA	SOT-89-5	32um	6h	VR4	Tor
4L3	XC6105D534MR	CMOS-IC	VDet 3.4V, 5%, Hst, +Rst PPO, -Rst ODO, Wt=400ms, Rt=100ms	SOT-23-5	28xg	6g		Tor
4L3	XC6204A34AMR	VR-IC	LDO, CE, int. pull-dwn res., 3.45V±2%, 150mA	SOT-23-5	28vx	6g	VR4	Tor
4L3	XC6204A34APR	VR-IC	LDO, CE, int. pull-dwn res., 3.45V±2%, 150mA	SOT-89-5	32um	6h	VR4	Tor
4L3	XC6204E34AMR	VR-IC	LDO, CE, int. pull-dwn res., 3.45V±2%, 300mA	SOT-23-5	28vx	6g	VR4	Tor
4L3	XC6204E34APR	VR-IC	LDO, CE, int. pull-dwn res., 3.45V±2%, 300mA	SOT-89-5	32um	6h	VR4	Tor
4L4	XC6105D535MR	CMOS-IC	VDet 3.5V, 5%, Hst, +Rst PPO, -Rst ODO, Wt=400ms, Rt=100ms	SOT-23-5	28xg	6g		Tor
4L4	XC6204A35AMR	VR-IC	LDO, CE, int. pull-dwn res., 3.55V±2%, 150mA	SOT-23-5	28vx	6g	VR4	Tor
4L4	XC6204A35APR	VR-IC	LDO, CE, int. pull-dwn res., 3.55V±2%, 150mA	SOT-89-5	32um	6h	VR4	Tor
4L4	XC6204E35AMR	VR-IC	LDO, CE, int. pull-dwn res., 3.55V±2%, 300mA	SOT-23-5	28vx	6g	VR4	Tor
4L4	XC6204E35APR	VR-IC	LDO, CE, int. pull-dwn res., 3.55V±2%, 300mA	SOT-89-5	32um	6h	VR4	Tor
4L5	XC6105D536MR	CMOS-IC	VDet 3.6V, 5%, Hst, +Rst PPO, -Rst ODO, Wt=400ms, Rt=100ms	SOT-23-5	28xg	6g		Tor
4L5	XC6204A36AMR	VR-IC	LDO, CE, int. pull-dwn res., 3.65V±2%, 150mA	SOT-23-5	28vx	6g	VR4	Tor
4L5	XC6204A36APR	VR-IC	LDO, CE, int. pull-dwn res., 3.65V±2%, 150mA	SOT-89-5	32um	6h	VR4	Tor
4L5	XC6204E36AMR	VR-IC	LDO, CE, int. pull-dwn res., 3.65V±2%, 300mA	SOT-23-5	28vx	6g	VR4	Tor
4L5	XC6204E36APR	VR-IC	LDO, CE, int. pull-dwn res., 3.65V±2%, 300mA	SOT-89-5	32um	6h	VR4	Tor
4L6	XC6105D537MR	CMOS-IC	VDet 3.7V, 5%, Hst, +Rst PPO, -Rst ODO, Wt=400ms, Rt=100ms	SOT-23-5	28xg	6g		Tor
4L6	XC6204A37AMR	VR-IC	LDO, CE, int. pull-dwn res., 3.75V±2%, 150mA	SOT-23-5	28vx	6g	VR4	Tor
4L6	XC6204A37APR	VR-IC	LDO, CE, int. pull-dwn res., 3.75V±2%, 150mA	SOT-89-5	32um	6h	VR4	Tor
4L6	XC6204E37AMR	VR-IC	LDO, CE, int. pull-dwn res., 3.75V±2%, 300mA	SOT-23-5	28vx	6g	VR4	Tor
4L6	XC6204E37APR	VR-IC	LDO, CE, int. pull-dwn res., 3.75V±2%, 300mA	SOT-89-5	32um	6h	VR4	Tor
4L7	XC6105D538MR	CMOS-IC	VDet 3.8V, 5%, Hst, +Rst PPO, -Rst ODO, Wt=400ms, Rt=100ms	SOT-23-5	28xg	6g		Tor
4L7	XC6204A38AMR	VR-IC	LDO, CE, int. pull-dwn res., 3.85V±2%, 150mA	SOT-23-5	28vx	6g	VR4	Tor
4L7	XC6204A38APR	VR-IC	LDO, CE, int. pull-dwn res., 3.85V±2%, 150mA	SOT-89-5	32um	6h	VR4	Tor
4L7	XC6204E38AMR	VR-IC	LDO, CE, int. pull-dwn res., 3.85V±2%, 300mA	SOT-23-5	28vx	6g	VR4	Tor
4L7	XC6204E38APR	VR-IC	LDO, CE, int. pull-dwn res., 3.85V±2%, 300mA	SOT-89-5	32um	6h	VR4	Tor
4L8	XC6105D539MR	CMOS-IC	VDet 3.9V, 5%, Hst, +Rst PPO, -Rst ODO, Wt=400ms, Rt=100ms	SOT-23-5	28xg	6g		Tor
4L8	XC6204A39AMR	VR-IC	LDO, CE, int. pull-dwn res., 3.95V±2%, 150mA	SOT-23-5	28vx	6g	VR4	Tor
4L8	XC6204A39APR	VR-IC	LDO, CE, int. pull-dwn res., 3.95V±2%, 150mA	SOT-89-5	32um	6h	VR4	Tor
4L8	XC6204E39AMR	VR-IC	LDO, CE, int. pull-dwn res., 3.95V±2%, 300mA	SOT-23-5	28vx	6g	VR4	Tor
4L8	XC6204E39APR	VR-IC	LDO, CE, int. pull-dwn res., 3.95V±2%, 300mA	SOT-89-5	32um	6h	VR4	Tor
4L9	XC6105D540MR	CMOS-IC	VDet 4.0V, 5%, Hst, +Rst PPO, -Rst ODO, Wt=400ms, Rt=100ms	SOT-23-5	28xg	6g		Tor
4L9	XC6204A40AMR	VR-IC	LDO, CE, int. pull-dwn res., 4.05V±2%, 150mA	SOT-23-5	28vx	6g	VR4	Tor
4L9	XC6204A40APR	VR-IC	LDO, CE, int. pull-dwn res., 4.05V±2%, 150mA	SOT-89-5	32um	6h	VR4	Tor
4L9	XC6204E40AMR	VR-IC	LDO, CE, int. pull-dwn res., 4.05V±2%, 300mA	SOT-23-5	28vx	6g	VR4	Tor
4L9	XC6204E40APR	VR-IC	LDO, CE, int. pull-dwn res., 4.05V±2%, 300mA	SOT-89-5	32um	6h	VR4	Tor
4LA	XC6105D541MR	CMOS-IC	VDet 4.1V, 5%, Hst, +Rst PPO, -Rst ODO, Wt=400ms, Rt=100ms	SOT-23-5	28xg	6g		Tor
4LA	XC6204A41AMR	VR-IC	LDO, CE, int. pull-dwn res., 4.15V±2%, 150mA	SOT-23-5	28vx	6g	VR4	Tor
4LA	XC6204A41APR	VR-IC	LDO, CE, int. pull-dwn res., 4.15V±2%, 150mA	SOT-89-5	32um	6h	VR4	Tor
4LA	XC6204E41AMR	VR-IC	LDO, CE, int. pull-dwn res., 4.15V±2%, 300mA	SOT-23-5	28vx	6g	VR4	Tor
4LA	XC6204E41APR	VR-IC	LDO, CE, int. pull-dwn res., 4.15V±2%, 300mA	SOT-89-5	32um	6h	VR4	Tor
4LB	XC6105D542MR	CMOS-IC	VDet 4.2V, 5%, Hst, +Rst PPO, -Rst ODO, Wt=400ms, Rt=100ms	SOT-23-5	28xg	6g		Tor
4LB	XC6204A42AMR	VR-IC	LDO, CE, int. pull-dwn res., 4.25V±2%, 150mA	SOT-23-5	28vx	6g	VR4	Tor
4LB	XC6204A42APR	VR-IC	LDO, CE, int. pull-dwn res., 4.25V±2%, 150mA	SOT-89-5	32um	6h	VR4	Tor
4LB	XC6204E42AMR	VR-IC	LDO, CE, int. pull-dwn res., 4.25V±2%, 300mA	SOT-23-5	28vx	6g	VR4	Tor
4LB	XC6204E42APR	VR-IC	LDO, CE, int. pull-dwn res., 4.25V±2%, 300mA	SOT-89-5	32um	6h	VR4	Tor
4LC	XC6105D543MR	CMOS-IC	VDet 4.3V, 5%, Hst, +Rst PPO, -Rst ODO, Wt=400ms, Rt=100ms	SOT-23-5	28xg	6g		Tor
4LC	XC6204A43AMR	VR-IC	LDO, CE, int. pull-dwn res., 4.35V±2%, 150mA	SOT-23-5	28vx	6g	VR4	Tor
4LC	XC6204A43APR	VR-IC	LDO, CE, int. pull-dwn res., 4.35V±2%, 150mA	SOT-89-5	32um	6h	VR4	Tor
4LC	XC6204E43AMR	VR-IC	LDO, CE, int. pull-dwn res., 4.35V±2%, 300mA	SOT-23-5	28vx	6g	VR4	Tor
4LC	XC6204E43APR	VR-IC	LDO, CE, int. pull-dwn res., 4.35V±2%, 300mA	SOT-89-5	32um	6h	VR4	Tor
4LD	XC6105D544MR	CMOS-IC	VDet 4.4V, 5%, Hst, +Rst PPO, -Rst ODO, Wt=400ms, Rt=100ms	SOT-23-5	28xg	6g		Tor
4LD	XC6204A44AMR	VR-IC	LDO, CE, int. pull-dwn res., 4.45V±2%, 150mA	SOT-23-5	28vx	6g	VR4	Tor
4LD	XC6204A44APR	VR-IC	LDO, CE, int. pull-dwn res., 4.45V±2%, 150mA	SOT-89-5	32um	6h	VR4	Tor
4LD	XC6204E44AMR	VR-IC	LDO, CE, int. pull-dwn res., 4.45V±2%, 300mA	SOT-23-5	28vx	6g	VR4	Tor
4LD	XC6204E44APR	VR-IC	LDO, CE, int. pull-dwn res., 4.45V±2%, 300mA	SOT-89-5	32um	6h	VR4	Tor
4LE	XC6105D545MR	CMOS-IC	VDet 4.5V, 5%, Hst, +Rst PPO, -Rst ODO, Wt=400ms, Rt=100ms	SOT-23-5	28xg	6g		Tor
4LE	XC6204A45AMR	VR-IC	LDO, CE, int. pull-dwn res., 4.55V±2%, 150mA	SOT-23-5	28vx	6g	VR4	Tor
4LE	XC6204A45APR	VR-IC	LDO, CE, int. pull-dwn res., 4.55V±2%, 150mA	SOT-89-5	32um	6h	VR4	Tor
4LE	XC6204E45AMR	VR-IC	LDO, CE, int. pull-dwn res., 4.55V±2%, 300mA	SOT-23-5	28vx	6g	VR4	Tor
4LE	XC6204E45APR	VR-IC	LDO, CE, int. pull-dwn res., 4.55V±2%, 300mA	SOT-89-5	32um	6h	VR4	Tor

SMD code	Type	Function	Short description	Case	Pin.	St.	Sch.	Mnf.
4LF	XC6105D516MR	CMOS-IC	VDet 1.6V, 5%, Hst, +Rst PPO, -Rst ODO, Wt=400ms, Rt=100ms	SOT-23-5	28xg	6g		Tor
4LF	XC6105D546MR	CMOS-IC	VDet 4.6V, 5%, Hst, +Rst PPO, -Rst ODO, Wt=400ms, Rt=100ms	SOT-23-5	28xg	6g		Tor
4LF	XC6204A46AMR	VR-IC	LDO, CE, int. pull-dwn res., 4.65V±2%, 150mA	SOT-23-5	28vx	6g	VR4	Tor
4LF	XC6204A46APR	VR-IC	LDO, CE, int. pull-dwn res., 4.65V±2%, 150mA	SOT-89-5	32um	6h	VR4	Tor
4LF	XC6204E46AMR	VR-IC	LDO, CE, int. pull-dwn res., 4.65V±2%, 300mA	SOT-23-5	28vx	6g	VR4	Tor
4LF	XC6204E46APR	VR-IC	LDO, CE, int. pull-dwn res., 4.65V±2%, 300mA	SOT-89-5	32um	6h	VR4	Tor
4LH	XC6105D517MR	CMOS-IC	VDet 1.7V, 5%, Hst, +Rst PPO, -Rst ODO, Wt=400ms, Rt=100ms	SOT-23-5	28xg	6g		Tor
4LH	XC6105D547MR	CMOS-IC	VDet 4.7V, 5%, Hst, +Rst PPO, -Rst ODO, Wt=400ms, Rt=100ms	SOT-23-5	28xg	6g		Tor
4LH	XC6204A47AMR	VR-IC	LDO, CE, int. pull-dwn res., 4.75V±2%, 150mA	SOT-23-5	28vx	6g	VR4	Tor
4LH	XC6204A47APR	VR-IC	LDO, CE, int. pull-dwn res., 4.75V±2%, 150mA	SOT-89-5	32um	6h	VR4	Tor
4LH	XC6204E47AMR	VR-IC	LDO, CE, int. pull-dwn res., 4.75V±2%, 300mA	SOT-23-5	28vx	6g	VR4	Tor
4LH	XC6204E47APR	VR-IC	LDO, CE, int. pull-dwn res., 4.75V±2%, 300mA	SOT-89-5	32um	6h	VR4	Tor
4LK	XC6105D518MR	CMOS-IC	VDet 1.8V, 5%, Hst, +Rst PPO, -Rst ODO, Wt=400ms, Rt=100ms	SOT-23-5	28xg	6g		Tor
4LK	XC6105D548MR	CMOS-IC	VDet 4.8V, 5%, Hst, +Rst PPO, -Rst ODO, Wt=400ms, Rt=100ms	SOT-23-5	28xg	6g		Tor
4LK	XC6204A48AMR	VR-IC	LDO, CE, int. pull-dwn res., 4.85V±2%, 150mA	SOT-23-5	28vx	6g	VR4	Tor
4LK	XC6204A48APR	VR-IC	LDO, CE, int. pull-dwn res., 4.85V±2%, 150mA	SOT-89-5	32um	6h	VR4	Tor
4LK	XC6204E48AMR	VR-IC	LDO, CE, int. pull-dwn res., 4.85V±2%, 300mA	SOT-23-5	28vx	6g	VR4	Tor
4LK	XC6204E48APR	VR-IC	LDO, CE, int. pull-dwn res., 4.85V±2%, 300mA	SOT-89-5	32um	6h	VR4	Tor
4LL	XC6105D519MR	CMOS-IC	VDet 1.9V, 5%, Hst, +Rst PPO, -Rst ODO, Wt=400ms, Rt=100ms	SOT-23-5	28xg	6g		Tor
4LL	XC6105D549MR	CMOS-IC	VDet 4.9V, 5%, Hst, +Rst PPO, -Rst ODO, Wt=400ms, Rt=100ms	SOT-23-5	28xg	6g		Tor
4LL	XC6204A49AMR	VR-IC	LDO, CE, int. pull-dwn res., 4.95V±2%, 150mA	SOT-23-5	28vx	6g	VR4	Tor
4LL	XC6204A49APR	VR-IC	LDO, CE, int. pull-dwn res., 4.95V±2%, 150mA	SOT-89-5	32um	6h	VR4	Tor
4LL	XC6204E49AMR	VR-IC	LDO, CE, int. pull-dwn res., 4.95V±2%, 300mA	SOT-23-5	28vx	6g	VR4	Tor
4LL	XC6204E49APR	VR-IC	LDO, CE, int. pull-dwn res., 4.95V±2%, 300mA	SOT-89-5	32um	6h	VR4	Tor
4LM	XC6105D520MR	CMOS-IC	VDet 2.0V, 5%, Hst, +Rst PPO, -Rst ODO, Wt=400ms, Rt=100ms	SOT-23-5	28xg	6g		Tor
4LM	XC6105D550MR	CMOS-IC	VDet 5.0V, 5%, Hst, +Rst PPO, -Rst ODO, Wt=400ms, Rt=100ms	SOT-23-5	28xg	6g		Tor
4LM	XC6204A50AMR	VR-IC	LDO, CE, int. pull-dwn res., 5.05V±2%, 150mA	SOT-23-5	28vx	6g	VR4	Tor
4LM	XC6204A50APR	VR-IC	LDO, CE, int. pull-dwn res., 5.05V±2%, 150mA	SOT-89-5	32um	6h	VR4	Tor
4LM	XC6204E50AMR	VR-IC	LDO, CE, int. pull-dwn res., 5.05V±2%, 300mA	SOT-23-5	28vx	6g	VR4	Tor
4LM	XC6204E50APR	VR-IC	LDO, CE, int. pull-dwn res., 5.05V±2%, 300mA	SOT-89-5	32um	6h	VR4	Tor
4LN	XC6105D521MR	CMOS-IC	VDet 2.1V, 5%, Hst, +Rst PPO, -Rst ODO, Wt=400ms, Rt=100ms	SOT-23-5	28xg	6g		Tor
4LN	XC6204A51AMR	VR-IC	LDO, CE, int. pull-dwn res., 5.15V±2%, 150mA	SOT-23-5	28vx	6g	VR4	Tor
4LN	XC6204A51APR	VR-IC	LDO, CE, int. pull-dwn res., 5.15V±2%, 150mA	SOT-89-5	32um	6h	VR4	Tor
4LN	XC6204E51AMR	VR-IC	LDO, CE, int. pull-dwn res., 5.15V±2%, 300mA	SOT-23-5	28vx	6g	VR4	Tor
4LN	XC6204E51APR	VR-IC	LDO, CE, int. pull-dwn res., 5.15V±2%, 300mA	SOT-89-5	32um	6h	VR4	Tor
4LP	XC6105D522MR	CMOS-IC	VDet 2.2V, 5%, Hst, +Rst PPO, -Rst ODO, Wt=400ms, Rt=100ms	SOT-23-5	28xg	6g		Tor
4LP	XC6204A52AMR	VR-IC	LDO, CE, int. pull-dwn res., 5.25V±2%, 150mA	SOT-23-5	28vx	6g	VR4	Tor
4LP	XC6204A52APR	VR-IC	LDO, CE, int. pull-dwn res., 5.25V±2%, 150mA	SOT-89-5	32um	6h	VR4	Tor
4LP	XC6204E52AMR	VR-IC	LDO, CE, int. pull-dwn res., 5.25V±2%, 300mA	SOT-23-5	28vx	6g	VR4	Tor
4LP	XC6204E52APR	VR-IC	LDO, CE, int. pull-dwn res., 5.25V±2%, 300mA	SOT-89-5	32um	6h	VR4	Tor
4LR	XC6105D523MR	CMOS-IC	VDet 2.3V, 5%, Hst, +Rst PPO, -Rst ODO, Wt=400ms, Rt=100ms	SOT-23-5	28xg	6g		Tor
4LR	XC6204A53AMR	VR-IC	LDO, CE, int. pull-dwn res., 5.35V±2%, 150mA	SOT-23-5	28vx	6g	VR4	Tor
4LR	XC6204A53APR	VR-IC	LDO, CE, int. pull-dwn res., 5.35V±2%, 150mA	SOT-89-5	32um	6h	VR4	Tor
4LR	XC6204E53AMR	VR-IC	LDO, CE, int. pull-dwn res., 5.35V±2%, 300mA	SOT-23-5	28vx	6g	VR4	Tor
4LR	XC6204E53APR	VR-IC	LDO, CE, int. pull-dwn res., 5.35V±2%, 300mA	SOT-89-5	32um	6h	VR4	Tor
4LS	XC6105D524MR	CMOS-IC	VDet 2.4V, 5%, Hst, +Rst PPO, -Rst ODO, Wt=400ms, Rt=100ms	SOT-23-5	28xg	6g		Tor
4LS	XC6204A54AMR	VR-IC	LDO, CE, int. pull-dwn res., 5.45V±2%, 150mA	SOT-23-5	28vx	6g	VR4	Tor
4LS	XC6204A54APR	VR-IC	LDO, CE, int. pull-dwn res., 5.45V±2%, 150mA	SOT-89-5	32um	6h	VR4	Tor
4LS	XC6204E54AMR	VR-IC	LDO, CE, int. pull-dwn res., 5.45V±2%, 300mA	SOT-23-5	28vx	6g	VR4	Tor
4LS	XC6204E54APR	VR-IC	LDO, CE, int. pull-dwn res., 5.45V±2%, 300mA	SOT-89-5	32um	6h	VR4	Tor
4LT	XC6105D525MR	CMOS-IC	VDet 2.5V, 5%, Hst, +Rst PPO, -Rst ODO, Wt=400ms, Rt=100ms	SOT-23-5	28xg	6g		Tor
4LT	XC6204A55AMR	VR-IC	LDO, CE, int. pull-dwn res., 5.55V±2%, 150mA	SOT-23-5	28vx	6g	VR4	Tor
4LT	XC6204A55APR	VR-IC	LDO, CE, int. pull-dwn res., 5.55V±2%, 150mA	SOT-89-5	32um	6h	VR4	Tor
4LT	XC6204E55AMR	VR-IC	LDO, CE, int. pull-dwn res., 5.55V±2%, 300mA	SOT-23-5	28vx	6g	VR4	Tor
4LT	XC6204E55APR	VR-IC	LDO, CE, int. pull-dwn res., 5.55V±2%, 300mA	SOT-89-5	32um	6h	VR4	Tor
4LU	XC6105D526MR	CMOS-IC	VDet 2.6V, 5%, Hst, +Rst PPO, -Rst ODO, Wt=400ms, Rt=100ms	SOT-23-5	28xg	6g		Tor
4LU	XC6204A56AMR	VR-IC	LDO, CE, int. pull-dwn res., 5.65V±2%, 150mA	SOT-23-5	28vx	6g	VR4	Tor
4LU	XC6204A56APR	VR-IC	LDO, CE, int. pull-dwn res., 5.65V±2%, 150mA	SOT-89-5	32um	6h	VR4	Tor
4LU	XC6204E56AMR	VR-IC	LDO, CE, int. pull-dwn res., 5.65V±2%, 300mA	SOT-23-5	28vx	6g	VR4	Tor
4LU	XC6204E56APR	VR-IC	LDO, CE, int. pull-dwn res., 5.65V±2%, 300mA	SOT-89-5	32um	6h	VR4	Tor
4LV	XC6105D527MR	CMOS-IC	VDet 2.7V, 5%, Hst, +Rst PPO, -Rst ODO, Wt=400ms, Rt=100ms	SOT-23-5	28xg	6g		Tor
4LV	XC6204A57AMR	VR-IC	LDO, CE, int. pull-dwn res., 5.75V±2%, 150mA	SOT-23-5	28vx	6g	VR4	Tor
4LV	XC6204A57APR	VR-IC	LDO, CE, int. pull-dwn res., 5.75V±2%, 150mA	SOT-89-5	32um	6h	VR4	Tor
4LV	XC6204E57AMR	VR-IC	LDO, CE, int. pull-dwn res., 5.75V±2%, 300mA	SOT-23-5	28vx	6g	VR4	Tor
4LV	XC6204E57APR	VR-IC	LDO, CE, int. pull-dwn res., 5.75V±2%, 300mA	SOT-89-5	32um	6h	VR4	Tor
4LX	XC6105D528MR	CMOS-IC	VDet 2.8V, 5%, Hst, +Rst PPO, -Rst ODO, Wt=400ms, Rt=100ms	SOT-23-5	28xg	6g		Tor
4LX	XC6204A58AMR	VR-IC	LDO, CE, int. pull-dwn res., 5.85V±2%, 150mA	SOT-23-5	28vx	6g	VR4	Tor
4LX	XC6204A58APR	VR-IC	LDO, CE, int. pull-dwn res., 5.85V±2%, 150mA	SOT-89-5	32um	6h	VR4	Tor
4LX	XC6204E58AMR	VR-IC	LDO, CE, int. pull-dwn res., 5.85V±2%, 300mA	SOT-23-5	28vx	6g	VR4	Tor
4LX	XC6204E58APR	VR-IC	LDO, CE, int. pull-dwn res., 5.85V±2%, 300mA	SOT-89-5	32um	6h	VR4	Tor
4LY	XC6105D529MR	CMOS-IC	VDet 2.9V, 5%, Hst, +Rst PPO, -Rst ODO, Wt=400ms, Rt=100ms	SOT-23-5	28xg	6g		Tor
4LY	XC6204A59AMR	VR-IC	LDO, CE, int. pull-dwn res., 5.95V±2%, 150mA	SOT-23-5	28vx	6g	VR4	Tor
4LY	XC6204A59APR	VR-IC	LDO, CE, int. pull-dwn res., 5.95V±2%, 150mA	SOT-89-5	32um	6h	VR4	Tor
4LY	XC6204E59AMR	VR-IC	LDO, CE, int. pull-dwn res., 5.95V±2%, 300mA	SOT-23-5	28vx	6g	VR4	Tor
4LY	XC6204E59APR	VR-IC	LDO, CE, int. pull-dwn res., 5.95V±2%, 300mA	SOT-89-5	32um	6h	VR4	Tor

SMD code	Type	Function	Short description	Case	Pin.	St.	Sch.	Mnf.
4LZ	XC6105D530MR	CMOS-IC	VDet 3.0V, 5%, Hst, +Rst PPO, -Rst ODO, Wt=400ms, Rt=100ms	SOT-23-5	28xg	6g		Tor
4M	R3111N441C	CMOS-IC	Voltage Detector 4,4V±2.0%, Reset Open drain output	SOT-23-5	28vdm	6g	VD6	Ric
4M0	XC6105D631MR	CMOS-IC	VDet 3.1V, 5%, Hst, +Rst PPO, -Rst ODO, Wt=1.6s, Rt=100ms	SOT-23-5	28xg	6g		Tor
4M0	XC6204B31AMR	VR-IC	LDO, CE, 3.15V±2%, 150mA	SOT-23-5	28vx	6g	VR4	Tor
4M0	XC6204B31APR	VR-IC	LDO, CE, 3.15V±2%, 150mA	SOT-89-5	32um	6h	VR4	Tor
4M0	XC6204F31AMR	VR-IC	LDO, CE, 3.15V±2%, 300mA	SOT-23-5	28vx	6g	VR4	Tor
4M0	XC6204F31APR	VR-IC	LDO, CE, 3.15V±2%, 300mA	SOT-89-5	32um	6h	VR4	Tor
4M1	XC6105D632MR	CMOS-IC	VDet 3.2V, 5%, Hst, +Rst PPO, -Rst ODO, Wt=1.6s, Rt=100ms	SOT-23-5	28xg	6g		Tor
4M1	XC6204B32AMR	VR-IC	LDO, CE, 3.25V±2%, 150mA	SOT-23-5	28vx	6g	VR4	Tor
4M1	XC6204B32APR	VR-IC	LDO, CE, 3.25V±2%, 150mA	SOT-89-5	32um	6h	VR4	Tor
4M1	XC6204F32AMR	VR-IC	LDO, CE, 3.25V±2%, 300mA	SOT-23-5	28vx	6g	VR4	Tor
4M1	XC6204F32APR	VR-IC	LDO, CE, 3.25V±2%, 300mA	SOT-89-5	32um	6h	VR4	Tor
4M2	XC6105D633MR	CMOS-IC	VDet 3.3V, 5%, Hst, +Rst PPO, -Rst ODO, Wt=1.6s, Rt=100ms	SOT-23-5	28xg	6g		Tor
4M2	XC6204B33AMR	VR-IC	LDO, CE, 3.35V±2%, 150mA	SOT-23-5	28vx	6g	VR4	Tor
4M2	XC6204B33APR	VR-IC	LDO, CE, 3.35V±2%, 150mA	SOT-89-5	32um	6h	VR4	Tor
4M2	XC6204F33AMR	VR-IC	LDO, CE, 3.35V±2%, 300mA	SOT-23-5	28vx	6g	VR4	Tor
4M2	XC6204F33APR	VR-IC	LDO, CE, 3.35V±2%, 300mA	SOT-89-5	32um	6h	VR4	Tor
4M3	XC6105D634MR	CMOS-IC	VDet 3.4V, 5%, Hst, +Rst PPO, -Rst ODO, Wt=1.6s, Rt=100ms	SOT-23-5	28xg	6g		Tor
4M3	XC6204B34AMR	VR-IC	LDO, CE, 3.45V±2%, 150mA	SOT-23-5	28vx	6g	VR4	Tor
4M3	XC6204B34APR	VR-IC	LDO, CE, 3.45V±2%, 150mA	SOT-89-5	32um	6h	VR4	Tor
4M3	XC6204F34AMR	VR-IC	LDO, CE, 3.45V±2%, 300mA	SOT-23-5	28vx	6g	VR4	Tor
4M3	XC6204F34APR	VR-IC	LDO, CE, 3.45V±2%, 300mA	SOT-89-5	32um	6h	VR4	Tor
4M4	XC6105D635MR	CMOS-IC	VDet 3.5V, 5%, Hst, +Rst PPO, -Rst ODO, Wt=1.6s, Rt=100ms	SOT-23-5	28xg	6g		Tor
4M4	XC6204B35AMR	VR-IC	LDO, CE, 3.55V±2%, 150mA	SOT-23-5	28vx	6g	VR4	Tor
4M4	XC6204B35APR	VR-IC	LDO, CE, 3.55V±2%, 150mA	SOT-89-5	32um	6h	VR4	Tor
4M4	XC6204F35AMR	VR-IC	LDO, CE, 3.55V±2%, 300mA	SOT-23-5	28vx	6g	VR4	Tor
4M4	XC6204F35APR	VR-IC	LDO, CE, 3.55V±2%, 300mA	SOT-89-5	32um	6h	VR4	Tor
4M5	XC6105D636MR	CMOS-IC	VDet 3.6V, 5%, Hst, +Rst PPO, -Rst ODO, Wt=1.6s, Rt=100ms	SOT-23-5	28xg	6g		Tor
4M5	XC6204B36AMR	VR-IC	LDO, CE, 3.65V±2%, 150mA	SOT-23-5	28vx	6g	VR4	Tor
4M5	XC6204B36APR	VR-IC	LDO, CE, 3.65V±2%, 150mA	SOT-89-5	32um	6h	VR4	Tor
4M5	XC6204F36AMR	VR-IC	LDO, CE, 3.65V±2%, 300mA	SOT-23-5	28vx	6g	VR4	Tor
4M5	XC6204F36APR	VR-IC	LDO, CE, 3.65V±2%, 300mA	SOT-89-5	32um	6h	VR4	Tor
4M6	XC6105D637MR	CMOS-IC	VDet 3.7V, 5%, Hst, +Rst PPO, -Rst ODO, Wt=1.6s, Rt=100ms	SOT-23-5	28xg	6g		Tor
4M6	XC6204B37AMR	VR-IC	LDO, CE, 3.75V±2%, 150mA	SOT-23-5	28vx	6g	VR4	Tor
4M6	XC6204B37APR	VR-IC	LDO, CE, 3.75V±2%, 150mA	SOT-89-5	32um	6h	VR4	Tor
4M6	XC6204F37AMR	VR-IC	LDO, CE, 3.75V±2%, 300mA	SOT-23-5	28vx	6g	VR4	Tor
4M6	XC6204F37APR	VR-IC	LDO, CE, 3.75V±2%, 300mA	SOT-89-5	32um	6h	VR4	Tor
4M7	XC6105D638MR	CMOS-IC	VDet 3.8V, 5%, Hst, +Rst PPO, -Rst ODO, Wt=1.6s, Rt=100ms	SOT-23-5	28xg	6g		Tor
4M7	XC6204B38AMR	VR-IC	LDO, CE, 3.85V±2%, 150mA	SOT-23-5	28vx	6g	VR4	Tor
4M7	XC6204B38APR	VR-IC	LDO, CE, 3.85V±2%, 150mA	SOT-89-5	32um	6h	VR4	Tor
4M7	XC6204F38AMR	VR-IC	LDO, CE, 3.85V±2%, 300mA	SOT-23-5	28vx	6g	VR4	Tor
4M7	XC6204F38APR	VR-IC	LDO, CE, 3.85V±2%, 300mA	SOT-89-5	32um	6h	VR4	Tor
4M8	XC6105D639MR	CMOS-IC	VDet 3.9V, 5%, Hst, +Rst PPO, -Rst ODO, Wt=1.6s, Rt=100ms	SOT-23-5	28xg	6g		Tor
4M8	XC6204B39AMR	VR-IC	LDO, CE, 3.95V±2%, 150mA	SOT-23-5	28vx	6g	VR4	Tor
4M8	XC6204B39APR	VR-IC	LDO, CE, 3.95V±2%, 150mA	SOT-89-5	32um	6h	VR4	Tor
4M8	XC6204F39AMR	VR-IC	LDO, CE, 3.95V±2%, 300mA	SOT-23-5	28vx	6g	VR4	Tor
4M8	XC6204F39APR	VR-IC	LDO, CE, 3.95V±2%, 300mA	SOT-89-5	32um	6h	VR4	Tor
4M9	XC6105D640MR	CMOS-IC	VDet 4.0V, 5%, Hst, +Rst PPO, -Rst ODO, Wt=1.6s, Rt=100ms	SOT-23-5	28xg	6g		Tor
4M9	XC6204B40AMR	VR-IC	LDO, CE, 4.05V±2%, 150mA	SOT-23-5	28vx	6g	VR4	Tor
4M9	XC6204B40APR	VR-IC	LDO, CE, 4.05V±2%, 150mA	SOT-89-5	32um	6h	VR4	Tor
4M9	XC6204F40AMR	VR-IC	LDO, CE, 4.05V±2%, 300mA	SOT-23-5	28vx	6g	VR4	Tor
4M9	XC6204F40APR	VR-IC	LDO, CE, 4.05V±2%, 300mA	SOT-89-5	32um	6h	VR4	Tor
4MA	XC6105D641MR	CMOS-IC	VDet 4.1V, 5%, Hst, +Rst PPO, -Rst ODO, Wt=1.6s, Rt=100ms	SOT-23-5	28xg	6g		Tor
4MA	XC6204B41AMR	VR-IC	LDO, CE, 4.15V±2%, 150mA	SOT-23-5	28vx	6g	VR4	Tor
4MA	XC6204B41APR	VR-IC	LDO, CE, 4.15V±2%, 150mA	SOT-89-5	32um	6h	VR4	Tor
4MA	XC6204F41AMR	VR-IC	LDO, CE, 4.15V±2%, 300mA	SOT-23-5	28vx	6g	VR4	Tor
4MA	XC6204F41APR	VR-IC	LDO, CE, 4.15V±2%, 300mA	SOT-89-5	32um	6h	VR4	Tor
4MB	XC6105D642MR	CMOS-IC	VDet 4.2V, 5%, Hst, +Rst PPO, -Rst ODO, Wt=1.6s, Rt=100ms	SOT-23-5	28xg	6g		Tor
4MB	XC6204B42AMR	VR-IC	LDO, CE, 4.25V±2%, 150mA	SOT-23-5	28vx	6g	VR4	Tor
4MB	XC6204B42APR	VR-IC	LDO, CE, 4.25V±2%, 150mA	SOT-89-5	32um	6h	VR4	Tor
4MB	XC6204F42AMR	VR-IC	LDO, CE, 4.25V±2%, 300mA	SOT-23-5	28vx	6g	VR4	Tor
4MB	XC6204F42APR	VR-IC	LDO, CE, 4.25V±2%, 300mA	SOT-89-5	32um	6h	VR4	Tor
4MC	XC6105D643MR	CMOS-IC	VDet 4.3V, 5%, Hst, +Rst PPO, -Rst ODO, Wt=1.6s, Rt=100ms	SOT-23-5	28xg	6g		Tor
4MC	XC6204B43AMR	VR-IC	LDO, CE, 4.35V±2%, 150mA	SOT-23-5	28vx	6g	VR4	Tor
4MC	XC6204B43APR	VR-IC	LDO, CE, 4.35V±2%, 150mA	SOT-89-5	32um	6h	VR4	Tor
4MC	XC6204F43AMR	VR-IC	LDO, CE, 4.35V±2%, 300mA	SOT-23-5	28vx	6g	VR4	Tor
4MC	XC6204F43APR	VR-IC	LDO, CE, 4.35V±2%, 300mA	SOT-89-5	32um	6h	VR4	Tor
4MD	XC6105D644MR	CMOS-IC	VDet 4.4V, 5%, Hst, +Rst PPO, -Rst ODO, Wt=1.6s, Rt=100ms	SOT-23-5	28xg	6g		Tor
4MD	XC6204B44AMR	VR-IC	LDO, CE, 4.45V±2%, 150mA	SOT-23-5	28vx	6g	VR4	Tor
4MD	XC6204B44APR	VR-IC	LDO, CE, 4.45V±2%, 150mA	SOT-89-5	32um	6h	VR4	Tor
4MD	XC6204F44AMR	VR-IC	LDO, CE, 4.45V±2%, 300mA	SOT-23-5	28vx	6g	VR4	Tor
4MD	XC6204F44APR	VR-IC	LDO, CE, 4.45V±2%, 300mA	SOT-89-5	32um	6h	VR4	Tor
4ME	XC6105D645MR	CMOS-IC	VDet 4.5V, 5%, Hst, +Rst PPO, -Rst ODO, Wt=1.6s, Rt=100ms	SOT-23-5	28xg	6g		Tor
4ME	XC6204B45AMR	VR-IC	LDO, CE, 4.55V±2%, 150mA	SOT-23-5	28vx	6g	VR4	Tor
4ME	XC6204B45APR	VR-IC	LDO, CE, 4.55V±2%, 150mA	SOT-89-5	32um	6h	VR4	Tor

SMD code	Type	Function	Short description	Case	Pin.	St.	Sch.	Mnf.
4ME	XC6204F45AMR	VR-IC	LDO, CE, 4.55V±2%, 300mA	SOT-23-5	28vx	6g	VR4	Tor
4ME	XC6204F45APR	VR-IC	LDO, CE, 4.55V±2%, 300mA	SOT-89-5	32um	6h	VR4	Tor
4MF	XC6105D616MR	CMOS-IC	VDet 1.6V, 5%, Hst, +Rst PPO, -Rst ODO, Wt=1.6s, Rt=100ms	SOT-23-5	28xg	6g		Tor
4MF	XC6105D646MR	CMOS-IC	VDet 4.6V, 5%, Hst, +Rst PPO, -Rst ODO, Wt=1.6s, Rt=100ms	SOT-23-5	28xg	6g		Tor
4MF	XC6204B46AMR	VR-IC	LDO, CE, 4.65V±2%, 150mA	SOT-23-5	28vx	6g	VR4	Tor
4MF	XC6204B46APR	VR-IC	LDO, CE, 4.65V±2%, 150mA	SOT-89-5	32um	6h	VR4	Tor
4MF	XC6204F46AMR	VR-IC	LDO, CE, 4.65V±2%, 300mA	SOT-23-5	28vx	6g	VR4	Tor
4MF	XC6204F46APR	VR-IC	LDO, CE, 4.65V±2%, 300mA	SOT-89-5	32um	6h	VR4	Tor
4MH	XC6105D617MR	CMOS-IC	VDet 1.7V, 5%, Hst, +Rst PPO, -Rst ODO, Wt=1.6s, Rt=100ms	SOT-23-5	28xg	6g		Tor
4MH	XC6105D647MR	CMOS-IC	VDet 4.7V, 5%, Hst, +Rst PPO, -Rst ODO, Wt=1.6s, Rt=100ms	SOT-23-5	28xg	6g		Tor
4MH	XC6204B47AMR	VR-IC	LDO, CE, 4.75V±2%, 150mA	SOT-23-5	28vx	6g	VR4	Tor
4MH	XC6204B47APR	VR-IC	LDO, CE, 4.75V±2%, 150mA	SOT-89-5	32um	6h	VR4	Tor
4MH	XC6204F47AMR	VR-IC	LDO, CE, 4.75V±2%, 300mA	SOT-23-5	28vx	6g	VR4	Tor
4MH	XC6204F47APR	VR-IC	LDO, CE, 4.75V±2%, 300mA	SOT-89-5	32um	6h	VR4	Tor
4MK	XC6105D618MR	CMOS-IC	VDet 1.8V, 5%, Hst, +Rst PPO, -Rst ODO, Wt=1.6s, Rt=100ms	SOT-23-5	28xg	6g		Tor
4MK	XC6105D648MR	CMOS-IC	VDet 4.8V, 5%, Hst, +Rst PPO, -Rst ODO, Wt=1.6s, Rt=100ms	SOT-23-5	28xg	6g		Tor
4MK	XC6204B48AMR	VR-IC	LDO, CE, 4.85V±2%, 150mA	SOT-23-5	28vx	6g	VR4	Tor
4MK	XC6204B48APR	VR-IC	LDO, CE, 4.85V±2%, 150mA	SOT-89-5	32um	6h	VR4	Tor
4MK	XC6204F48AMR	VR-IC	LDO, CE, 4.85V±2%, 300mA	SOT-23-5	28vx	6g	VR4	Tor
4MK	XC6204F48APR	VR-IC	LDO, CE, 4.85V±2%, 300mA	SOT-89-5	32um	6h	VR4	Tor
4ML	XC6105D619MR	CMOS-IC	VDet 1.9V, 5%, Hst, +Rst PPO, -Rst ODO, Wt=1.6s, Rt=100ms	SOT-23-5	28xg	6g		Tor
4ML	XC6105D649MR	CMOS-IC	VDet 4.9V, 5%, Hst, +Rst PPO, -Rst ODO, Wt=1.6s, Rt=100ms	SOT-23-5	28xg	6g		Tor
4ML	XC6204B49AMR	VR-IC	LDO, CE, 4.95V±2%, 150mA	SOT-23-5	28vx	6g	VR4	Tor
4ML	XC6204B49APR	VR-IC	LDO, CE, 4.95V±2%, 150mA	SOT-89-5	32um	6h	VR4	Tor
4ML	XC6204F49AMR	VR-IC	LDO, CE, 4.95V±2%, 300mA	SOT-23-5	28vx	6g	VR4	Tor
4ML	XC6204F49APR	VR-IC	LDO, CE, 4.95V±2%, 300mA	SOT-89-5	32um	6h	VR4	Tor
4MM	XC6105D620MR	CMOS-IC	VDet 2.0V, 5%, Hst, +Rst PPO, -Rst ODO, Wt=1.6s, Rt=100ms	SOT-23-5	28xg	6g		Tor
4MM	XC6105D650MR	CMOS-IC	VDet 5.0V, 5%, Hst, +Rst PPO, -Rst ODO, Wt=1.6s, Rt=100ms	SOT-23-5	28xg	6g		Tor
4MM	XC6204B50AMR	VR-IC	LDO, CE, 5.05V±2%, 150mA	SOT-23-5	28vx	6g	VR4	Tor
4MM	XC6204B50APR	VR-IC	LDO, CE, 5.05V±2%, 150mA	SOT-89-5	32um	6h	VR4	Tor
4MM	XC6204F50AMR	VR-IC	LDO, CE, 5.05V±2%, 300mA	SOT-23-5	28vx	6g	VR4	Tor
4MM	XC6204F50APR	VR-IC	LDO, CE, 5.05V±2%, 300mA	SOT-89-5	32um	6h	VR4	Tor
4MN	XC6105D621MR	CMOS-IC	VDet 2.1V, 5%, Hst, +Rst PPO, -Rst ODO, Wt=1.6s, Rt=100ms	SOT-23-5	28xg	6g		Tor
4MN	XC6204B51AMR	VR-IC	LDO, CE, 5.15V±2%, 150mA	SOT-23-5	28vx	6g	VR4	Tor
4MN	XC6204B51APR	VR-IC	LDO, CE, 5.15V±2%, 150mA	SOT-89-5	32um	6h	VR4	Tor
4MN	XC6204F51AMR	VR-IC	LDO, CE, 5.15V±2%, 300mA	SOT-23-5	28vx	6g	VR4	Tor
4MN	XC6204F51APR	VR-IC	LDO, CE, 5.15V±2%, 300mA	SOT-89-5	32um	6h	VR4	Tor
4MP	XC6105D622MR	CMOS-IC	VDet 2.2V, 5%, Hst, +Rst PPO, -Rst ODO, Wt=1.6s, Rt=100ms	SOT-23-5	28xg	6g		Tor
4MP	XC6204B52AMR	VR-IC	LDO, CE, 5.25V±2%, 150mA	SOT-23-5	28vx	6g	VR4	Tor
4MP	XC6204B52APR	VR-IC	LDO, CE, 5.25V±2%, 150mA	SOT-89-5	32um	6h	VR4	Tor
4MP	XC6204F52AMR	VR-IC	LDO, CE, 5.25V±2%, 300mA	SOT-23-5	28vx	6g	VR4	Tor
4MP	XC6204F52APR	VR-IC	LDO, CE, 5.25V±2%, 300mA	SOT-89-5	32um	6h	VR4	Tor
4MR	XC6105D623MR	CMOS-IC	VDet 2.3V, 5%, Hst, +Rst PPO, -Rst ODO, Wt=1.6s, Rt=100ms	SOT-23-5	28xg	6g		Tor
4MR	XC6204B53AMR	VR-IC	LDO, CE, 5.35V±2%, 150mA	SOT-23-5	28vx	6g	VR4	Tor
4MR	XC6204B53APR	VR-IC	LDO, CE, 5.35V±2%, 150mA	SOT-89-5	32um	6h	VR4	Tor
4MR	XC6204F53AMR	VR-IC	LDO, CE, 5.35V±2%, 300mA	SOT-23-5	28vx	6g	VR4	Tor
4MR	XC6204F53APR	VR-IC	LDO, CE, 5.35V±2%, 300mA	SOT-89-5	32um	6h	VR4	Tor
4MS	XC6105D624MR	CMOS-IC	VDet 2.4V, 5%, Hst, +Rst PPO, -Rst ODO, Wt=1.6s, Rt=100ms	SOT-23-5	28xg	6g		Tor
4MS	XC6204B54AMR	VR-IC	LDO, CE, 5.45V±2%, 150mA	SOT-23-5	28vx	6g	VR4	Tor
4MS	XC6204B54APR	VR-IC	LDO, CE, 5.45V±2%, 150mA	SOT-89-5	32um	6h	VR4	Tor
4MS	XC6204F54AMR	VR-IC	LDO, CE, 5.45V±2%, 300mA	SOT-23-5	28vx	6g	VR4	Tor
4MS	XC6204F54APR	VR-IC	LDO, CE, 5.45V±2%, 300mA	SOT-89-5	32um	6h	VR4	Tor
4MT	XC6105D625MR	CMOS-IC	VDet 2.5V, 5%, Hst, +Rst PPO, -Rst ODO, Wt=1.6s, Rt=100ms	SOT-23-5	28xg	6g		Tor
4MT	XC6204B55AMR	VR-IC	LDO, CE, 5.55V±2%, 150mA	SOT-23-5	28vx	6g	VR4	Tor
4MT	XC6204B55APR	VR-IC	LDO, CE, 5.55V±2%, 150mA	SOT-89-5	32um	6h	VR4	Tor
4MT	XC6204F55AMR	VR-IC	LDO, CE, 5.55V±2%, 300mA	SOT-23-5	28vx	6g	VR4	Tor
4MT	XC6204F55APR	VR-IC	LDO, CE, 5.55V±2%, 300mA	SOT-89-5	32um	6h	VR4	Tor
4MU	XC6105D626MR	CMOS-IC	VDet 2.6V, 5%, Hst, +Rst PPO, -Rst ODO, Wt=1.6s, Rt=100ms	SOT-23-5	28xg	6g		Tor
4MU	XC6204B56AMR	VR-IC	LDO, CE, 5.65V±2%, 150mA	SOT-23-5	28vx	6g	VR4	Tor
4MU	XC6204B56APR	VR-IC	LDO, CE, 5.65V±2%, 150mA	SOT-89-5	32um	6h	VR4	Tor
4MU	XC6204F56AMR	VR-IC	LDO, CE, 5.65V±2%, 300mA	SOT-23-5	28vx	6g	VR4	Tor
4MU	XC6204F56APR	VR-IC	LDO, CE, 5.65V±2%, 300mA	SOT-89-5	32um	6h	VR4	Tor
4MV	XC6105D627MR	CMOS-IC	VDet 2.7V, 5%, Hst, +Rst PPO, -Rst ODO, Wt=1.6s, Rt=100ms	SOT-23-5	28xg	6g		Tor
4MV	XC6204B57AMR	VR-IC	LDO, CE, 5.75V±2%, 150mA	SOT-23-5	28vx	6g	VR4	Tor
4MV	XC6204B57APR	VR-IC	LDO, CE, 5.75V±2%, 150mA	SOT-89-5	32um	6h	VR4	Tor
4MV	XC6204F57AMR	VR-IC	LDO, CE, 5.75V±2%, 300mA	SOT-23-5	28vx	6g	VR4	Tor
4MV	XC6204F57APR	VR-IC	LDO, CE, 5.75V±2%, 300mA	SOT-89-5	32um	6h	VR4	Tor
4MX	XC6105D628MR	CMOS-IC	VDet 2.8V, 5%, Hst, +Rst PPO, -Rst ODO, Wt=1.6s, Rt=100ms	SOT-23-5	28xg	6g		Tor
4MX	XC6204B58AMR	VR-IC	LDO, CE, 5.85V±2%, 150mA	SOT-23-5	28vx	6g	VR4	Tor
4MX	XC6204B58APR	VR-IC	LDO, CE, 5.85V±2%, 150mA	SOT-89-5	32um	6h	VR4	Tor
4MX	XC6204F58AMR	VR-IC	LDO, CE, 5.85V±2%, 300mA	SOT-23-5	28vx	6g	VR4	Tor
4MX	XC6204F58APR	VR-IC	LDO, CE, 5.85V±2%, 300mA	SOT-89-5	32um	6h	VR4	Tor
4MY	XC6105D629MR	CMOS-IC	VDet 2.9V, 5%, Hst, +Rst PPO, -Rst ODO, Wt=1.6s, Rt=100ms	SOT-23-5	28xg	6g		Tor
4MY	XC6204B59AMR	VR-IC	LDO, CE, 5.95V±2%, 150mA	SOT-23-5	28vx	6g	VR4	Tor
4MY	XC6204B59APR	VR-IC	LDO, CE, 5.95V±2%, 150mA	SOT-89-5	32um	6h	VR4	Tor

SMD code	Type	Function	Short description	Case	Pin.	St.	Sch.	Mnf.
4MY	XC6204F59AMR	VR-IC	LDO, CE, 5.95V±2%, 300mA	SOT-23-5	28vx	6g	VR4	Tor
4MY	XC6204F59APR	VR-IC	LDO, CE, 5.95V±2%, 300mA	SOT-89-5	32um	6h	VR4	Tor
4MZ	XC6105D630MR	CMOS-IC	VDet 3.0V, 5%, Hst, +Rst PPO, -Rst ODO, Wt=1.6s, Rt=100ms	SOT-23-5	28xg	6g		Tor
4N	R3111N541C	CMOS-IC	Voltage Detector 5,4V±2.0%, Reset Open drain output	SOT-23-5	28vdm	6g	VD6	Ric
4N0	XC6204C31AMR	VR-IC	LDO, -CE, int. pull-dwn res., 3.15V±2%, 150mA	SOT-23-5	28vx	6g	VR4	Tor
4N0	XC6204C31APR	VR-IC	LDO, -CE, int. pull-dwn res., 3.15V±2%, 150mA	SOT-89-5	32um	6h	VR4	Tor
4N0	XC6204G31AMR	VR-IC	LDO, -CE, int. pull-dwn res., 3.15V±2%, 300mA	SOT-23-5	28vx	6g	VR4	Tor
4N0	XC6204G31APR	VR-IC	LDO, -CE, int. pull-dwn res., 3.15V±2%, 300mA	SOT-89-5	32um	6h	VR4	Tor
4N1	XC6204C32AMR	VR-IC	LDO, -CE, int. pull-dwn res., 3.25V±2%, 150mA	SOT-23-5	28vx	6g	VR4	Tor
4N1	XC6204C32APR	VR-IC	LDO, -CE, int. pull-dwn res., 3.25V±2%, 150mA	SOT-89-5	32um	6h	VR4	Tor
4N1	XC6204G32AMR	VR-IC	LDO, -CE, int. pull-dwn res., 3.25V±2%, 300mA	SOT-23-5	28vx	6g	VR4	Tor
4N1	XC6204G32APR	VR-IC	LDO, -CE, int. pull-dwn res., 3.25V±2%, 300mA	SOT-89-5	32um	6h	VR4	Tor
4N2	XC6204C33AMR	VR-IC	LDO, -CE, int. pull-dwn res., 3.35V±2%, 150mA	SOT-23-5	28vx	6g	VR4	Tor
4N2	XC6204C33APR	VR-IC	LDO, -CE, int. pull-dwn res., 3.35V±2%, 150mA	SOT-89-5	32um	6h	VR4	Tor
4N2	XC6204G33AMR	VR-IC	LDO, -CE, int. pull-dwn res., 3.35V±2%, 300mA	SOT-23-5	28vx	6g	VR4	Tor
4N2	XC6204G33APR	VR-IC	LDO, -CE, int. pull-dwn res., 3.35V±2%, 300mA	SOT-89-5	32um	6h	VR4	Tor
4N3	XC6204C34AMR	VR-IC	LDO, -CE, int. pull-dwn res., 3.45V±2%, 150mA	SOT-23-5	28vx	6g	VR4	Tor
4N3	XC6204C34APR	VR-IC	LDO, -CE, int. pull-dwn res., 3.45V±2%, 150mA	SOT-89-5	32um	6h	VR4	Tor
4N3	XC6204G34AMR	VR-IC	LDO, -CE, int. pull-dwn res., 3.45V±2%, 300mA	SOT-23-5	28vx	6g	VR4	Tor
4N3	XC6204G34APR	VR-IC	LDO, -CE, int. pull-dwn res., 3.45V±2%, 300mA	SOT-89-5	32um	6h	VR4	Tor
4N4	XC6204C35AMR	VR-IC	LDO, -CE, int. pull-dwn res., 3.55V±2%, 150mA	SOT-23-5	28vx	6g	VR4	Tor
4N4	XC6204C35APR	VR-IC	LDO, -CE, int. pull-dwn res., 3.55V±2%, 150mA	SOT-89-5	32um	6h	VR4	Tor
4N4	XC6204G35AMR	VR-IC	LDO, -CE, int. pull-dwn res., 3.55V±2%, 300mA	SOT-23-5	28vx	6g	VR4	Tor
4N4	XC6204G35APR	VR-IC	LDO, -CE, int. pull-dwn res., 3.55V±2%, 300mA	SOT-89-5	32um	6h	VR4	Tor
4N5	XC6204C36AMR	VR-IC	LDO, -CE, int. pull-dwn res., 3.65V±2%, 150mA	SOT-23-5	28vx	6g	VR4	Tor
4N5	XC6204C36APR	VR-IC	LDO, -CE, int. pull-dwn res., 3.65V±2%, 150mA	SOT-89-5	32um	6h	VR4	Tor
4N5	XC6204G36AMR	VR-IC	LDO, -CE, int. pull-dwn res., 3.65V±2%, 300mA	SOT-23-5	28vx	6g	VR4	Tor
4N5	XC6204G36APR	VR-IC	LDO, -CE, int. pull-dwn res., 3.65V±2%, 300mA	SOT-89-5	32um	6h	VR4	Tor
4N6	XC6204C37AMR	VR-IC	LDO, -CE, int. pull-dwn res., 3.75V±2%, 150mA	SOT-23-5	28vx	6g	VR4	Tor
4N6	XC6204C37APR	VR-IC	LDO, -CE, int. pull-dwn res., 3.75V±2%, 150mA	SOT-89-5	32um	6h	VR4	Tor
4N6	XC6204G37AMR	VR-IC	LDO, -CE, int. pull-dwn res., 3.75V±2%, 300mA	SOT-23-5	28vx	6g	VR4	Tor
4N6	XC6204G37APR	VR-IC	LDO, -CE, int. pull-dwn res., 3.75V±2%, 300mA	SOT-89-5	32um	6h	VR4	Tor
4N7	XC6204C38AMR	VR-IC	LDO, -CE, int. pull-dwn res., 3.85V±2%, 150mA	SOT-23-5	28vx	6g	VR4	Tor
4N7	XC6204C38APR	VR-IC	LDO, -CE, int. pull-dwn res., 3.85V±2%, 150mA	SOT-89-5	32um	6h	VR4	Tor
4N7	XC6204G38AMR	VR-IC	LDO, -CE, int. pull-dwn res., 3.85V±2%, 300mA	SOT-23-5	28vx	6g	VR4	Tor
4N7	XC6204G38APR	VR-IC	LDO, -CE, int. pull-dwn res., 3.85V±2%, 300mA	SOT-89-5	32um	6h	VR4	Tor
4N8	XC6204C39AMR	VR-IC	LDO, -CE, int. pull-dwn res., 3.95V±2%, 150mA	SOT-23-5	28vx	6g	VR4	Tor
4N8	XC6204C39APR	VR-IC	LDO, -CE, int. pull-dwn res., 3.95V±2%, 150mA	SOT-89-5	32um	6h	VR4	Tor
4N8	XC6204G39AMR	VR-IC	LDO, -CE, int. pull-dwn res., 3.95V±2%, 300mA	SOT-23-5	28vx	6g	VR4	Tor
4N8	XC6204G39APR	VR-IC	LDO, -CE, int. pull-dwn res., 3.95V±2%, 300mA	SOT-89-5	32um	6h	VR4	Tor
4N9	XC6204C40AMR	VR-IC	LDO, -CE, int. pull-dwn res., 4.05V±2%, 150mA	SOT-23-5	28vx	6g	VR4	Tor
4N9	XC6204C40APR	VR-IC	LDO, -CE, int. pull-dwn res., 4.05V±2%, 150mA	SOT-89-5	32um	6h	VR4	Tor
4N9	XC6204G40AMR	VR-IC	LDO, -CE, int. pull-dwn res., 4.05V±2%, 300mA	SOT-23-5	28vx	6g	VR4	Tor
4N9	XC6204G40APR	VR-IC	LDO, -CE, int. pull-dwn res., 4.05V±2%, 300mA	SOT-89-5	32um	6h	VR4	Tor
4NA	XC6204C41AMR	VR-IC	LDO, -CE, int. pull-dwn res., 4.15V±2%, 150mA	SOT-23-5	28vx	6g	VR4	Tor
4NA	XC6204C41APR	VR-IC	LDO, -CE, int. pull-dwn res., 4.15V±2%, 150mA	SOT-89-5	32um	6h	VR4	Tor
4NA	XC6204G41AMR	VR-IC	LDO, -CE, int. pull-dwn res., 4.15V±2%, 300mA	SOT-23-5	28vx	6g	VR4	Tor
4NA	XC6204G41APR	VR-IC	LDO, -CE, int. pull-dwn res., 4.15V±2%, 300mA	SOT-89-5	32um	6h	VR4	Tor
4NB	XC6204C42AMR	VR-IC	LDO, -CE, int. pull-dwn res., 4.25V±2%, 150mA	SOT-23-5	28vx	6g	VR4	Tor
4NB	XC6204C42APR	VR-IC	LDO, -CE, int. pull-dwn res., 4.25V±2%, 150mA	SOT-89-5	32um	6h	VR4	Tor
4NB	XC6204G42AMR	VR-IC	LDO, -CE, int. pull-dwn res., 4.25V±2%, 300mA	SOT-23-5	28vx	6g	VR4	Tor
4NB	XC6204G42APR	VR-IC	LDO, -CE, int. pull-dwn res., 4.25V±2%, 300mA	SOT-89-5	32um	6h	VR4	Tor
4NC	XC6204C43AMR	VR-IC	LDO, -CE, int. pull-dwn res., 4.35V±2%, 150mA	SOT-23-5	28vx	6g	VR4	Tor
4NC	XC6204C43APR	VR-IC	LDO, -CE, int. pull-dwn res., 4.35V±2%, 150mA	SOT-89-5	32um	6h	VR4	Tor
4NC	XC6204G43AMR	VR-IC	LDO, -CE, int. pull-dwn res., 4.35V±2%, 300mA	SOT-23-5	28vx	6g	VR4	Tor
4NC	XC6204G43APR	VR-IC	LDO, -CE, int. pull-dwn res., 4.35V±2%, 300mA	SOT-89-5	32um	6h	VR4	Tor
4ND	XC6204C44AMR	VR-IC	LDO, -CE, int. pull-dwn res., 4.45V±2%, 150mA	SOT-23-5	28vx	6g	VR4	Tor
4ND	XC6204C44APR	VR-IC	LDO, -CE, int. pull-dwn res., 4.45V±2%, 150mA	SOT-89-5	32um	6h	VR4	Tor
4ND	XC6204G44AMR	VR-IC	LDO, -CE, int. pull-dwn res., 4.45V±2%, 300mA	SOT-23-5	28vx	6g	VR4	Tor
4ND	XC6204G44APR	VR-IC	LDO, -CE, int. pull-dwn res., 4.45V±2%, 300mA	SOT-89-5	32um	6h	VR4	Tor
4NE	XC6204C45AMR	VR-IC	LDO, -CE, int. pull-dwn res., 4.55V±2%, 150mA	SOT-23-5	28vx	6g	VR4	Tor
4NE	XC6204C45APR	VR-IC	LDO, -CE, int. pull-dwn res., 4.55V±2%, 150mA	SOT-89-5	32um	6h	VR4	Tor
4NE	XC6204G45AMR	VR-IC	LDO, -CE, int. pull-dwn res., 4.55V±2%, 300mA	SOT-23-5	28vx	6g	VR4	Tor
4NE	XC6204G45APR	VR-IC	LDO, -CE, int. pull-dwn res., 4.55V±2%, 300mA	SOT-89-5	32um	6h	VR4	Tor
4NF	XC6204C46AMR	VR-IC	LDO, -CE, int. pull-dwn res., 4.65V±2%, 150mA	SOT-23-5	28vx	6g	VR4	Tor
4NF	XC6204C46APR	VR-IC	LDO, -CE, int. pull-dwn res., 4.65V±2%, 150mA	SOT-89-5	32um	6h	VR4	Tor
4NF	XC6204G46AMR	VR-IC	LDO, -CE, int. pull-dwn res., 4.65V±2%, 300mA	SOT-23-5	28vx	6g	VR4	Tor
4NF	XC6204G46APR	VR-IC	LDO, -CE, int. pull-dwn res., 4.65V±2%, 300mA	SOT-89-5	32um	6h	VR4	Tor
4NH	XC6204C47AMR	VR-IC	LDO, -CE, int. pull-dwn res., 4.75V±2%, 150mA	SOT-23-5	28vx	6g	VR4	Tor
4NH	XC6204C47APR	VR-IC	LDO, -CE, int. pull-dwn res., 4.75V±2%, 150mA	SOT-89-5	32um	6h	VR4	Tor
4NH	XC6204G47AMR	VR-IC	LDO, -CE, int. pull-dwn res., 4.75V±2%, 300mA	SOT-23-5	28vx	6g	VR4	Tor
4NH	XC6204G47APR	VR-IC	LDO, -CE, int. pull-dwn res., 4.75V±2%, 300mA	SOT-89-5	32um	6h	VR4	Tor
4NK	XC6204C48AMR	VR-IC	LDO, -CE, int. pull-dwn res., 4.85V±2%, 150mA	SOT-23-5	28vx	6g	VR4	Tor
4NK	XC6204C48APR	VR-IC	LDO, -CE, int. pull-dwn res., 4.85V±2%, 150mA	SOT-89-5	32um	6h	VR4	Tor
4NK	XC6204G48AMR	VR-IC	LDO, -CE, int. pull-dwn res., 4.85V±2%, 300mA	SOT-23-5	28vx	6g	VR4	Tor

SMD code	Type	Function	Short description	Case	Pin.	St.	Sch.	Mnf.
4NK	XC6204G48APR	VR-IC	LDO, -CE, int. pull-dwn res., 4.85V±2%, 300mA	SOT-89-5	32um	6h	VR4	Tor
4NL	XC6204C49AMR	VR-IC	LDO, -CE, int. pull-dwn res., 4.95V±2%, 150mA	SOT-23-5	28vx	6g	VR4	Tor
4NL	XC6204C49APR	VR-IC	LDO, -CE, int. pull-dwn res., 4.95V±2%, 150mA	SOT-89-5	32um	6h	VR4	Tor
4NL	XC6204G49AMR	VR-IC	LDO, -CE, int. pull-dwn res., 4.95V±2%, 300mA	SOT-23-5	28vx	6g	VR4	Tor
4NL	XC6204G49APR	VR-IC	LDO, -CE, int. pull-dwn res., 4.95V±2%, 300mA	SOT-89-5	32um	6h	VR4	Tor
4NM	XC6204C50AMR	VR-IC	LDO, -CE, int. pull-dwn res., 5.05V±2%, 150mA	SOT-23-5	28vx	6g	VR4	Tor
4NM	XC6204C50APR	VR-IC	LDO, -CE, int. pull-dwn res., 5.05V±2%, 150mA	SOT-89-5	32um	6h	VR4	Tor
4NM	XC6204G50AMR	VR-IC	LDO, -CE, int. pull-dwn res., 5.05V±2%, 300mA	SOT-23-5	28vx	6g	VR4	Tor
4NM	XC6204G50APR	VR-IC	LDO, -CE, int. pull-dwn res., 5.05V±2%, 300mA	SOT-89-5	32um	6h	VR4	Tor
4NN	XC6204C51AMR	VR-IC	LDO, -CE, int. pull-dwn res., 5.15V±2%, 150mA	SOT-23-5	28vx	6g	VR4	Tor
4NN	XC6204C51APR	VR-IC	LDO, -CE, int. pull-dwn res., 5.15V±2%, 150mA	SOT-89-5	32um	6h	VR4	Tor
4NN	XC6204G51AMR	VR-IC	LDO, -CE, int. pull-dwn res., 5.15V±2%, 300mA	SOT-23-5	28vx	6g	VR4	Tor
4NN	XC6204G51APR	VR-IC	LDO, -CE, int. pull-dwn res., 5.15V±2%, 300mA	SOT-89-5	32um	6h	VR4	Tor
4NP	XC6204C52AMR	VR-IC	LDO, -CE, int. pull-dwn res., 5.25V±2%, 150mA	SOT-23-5	28vx	6g	VR4	Tor
4NP	XC6204C52APR	VR-IC	LDO, -CE, int. pull-dwn res., 5.25V±2%, 150mA	SOT-89-5	32um	6h	VR4	Tor
4NP	XC6204G52AMR	VR-IC	LDO, -CE, int. pull-dwn res., 5.25V±2%, 300mA	SOT-23-5	28vx	6g	VR4	Tor
4NP	XC6204G52APR	VR-IC	LDO, -CE, int. pull-dwn res., 5.25V±2%, 300mA	SOT-89-5	32um	6h	VR4	Tor
4NR	XC6204C53AMR	VR-IC	LDO, -CE, int. pull-dwn res., 5.35V±2%, 150mA	SOT-23-5	28vx	6g	VR4	Tor
4NR	XC6204C53APR	VR-IC	LDO, -CE, int. pull-dwn res., 5.35V±2%, 150mA	SOT-89-5	32um	6h	VR4	Tor
4NR	XC6204G53AMR	VR-IC	LDO, -CE, int. pull-dwn res., 5.35V±2%, 300mA	SOT-23-5	28vx	6g	VR4	Tor
4NR	XC6204G53APR	VR-IC	LDO, -CE, int. pull-dwn res., 5.35V±2%, 300mA	SOT-89-5	32um	6h	VR4	Tor
4NS	XC6204C54AMR	VR-IC	LDO, -CE, int. pull-dwn res., 5.45V±2%, 150mA	SOT-23-5	28vx	6g	VR4	Tor
4NS	XC6204C54APR	VR-IC	LDO, -CE, int. pull-dwn res., 5.45V±2%, 150mA	SOT-89-5	32um	6h	VR4	Tor
4NS	XC6204G54AMR	VR-IC	LDO, -CE, int. pull-dwn res., 5.45V±2%, 300mA	SOT-23-5	28vx	6g	VR4	Tor
4NS	XC6204G54APR	VR-IC	LDO, -CE, int. pull-dwn res., 5.45V±2%, 300mA	SOT-89-5	32um	6h	VR4	Tor
4NT	XC6204C55AMR	VR-IC	LDO, -CE, int. pull-dwn res., 5.55V±2%, 150mA	SOT-23-5	28vx	6g	VR4	Tor
4NT	XC6204C55APR	VR-IC	LDO, -CE, int. pull-dwn res., 5.55V±2%, 150mA	SOT-89-5	32um	6h	VR4	Tor
4NT	XC6204G55AMR	VR-IC	LDO, -CE, int. pull-dwn res., 5.55V±2%, 300mA	SOT-23-5	28vx	6g	VR4	Tor
4NT	XC6204G55APR	VR-IC	LDO, -CE, int. pull-dwn res., 5.55V±2%, 300mA	SOT-89-5	32um	6h	VR4	Tor
4NU	XC6204C56AMR	VR-IC	LDO, -CE, int. pull-dwn res., 5.65V±2%, 150mA	SOT-23-5	28vx	6g	VR4	Tor
4NU	XC6204C56APR	VR-IC	LDO, -CE, int. pull-dwn res., 5.65V±2%, 150mA	SOT-89-5	32um	6h	VR4	Tor
4NU	XC6204G56AMR	VR-IC	LDO, -CE, int. pull-dwn res., 5.65V±2%, 300mA	SOT-23-5	28vx	6g	VR4	Tor
4NU	XC6204G56APR	VR-IC	LDO, -CE, int. pull-dwn res., 5.65V±2%, 300mA	SOT-89-5	32um	6h	VR4	Tor
4NV	XC6204C57AMR	VR-IC	LDO, -CE, int. pull-dwn res., 5.75V±2%, 150mA	SOT-23-5	28vx	6g	VR4	Tor
4NV	XC6204C57APR	VR-IC	LDO, -CE, int. pull-dwn res., 5.75V±2%, 150mA	SOT-89-5	32um	6h	VR4	Tor
4NV	XC6204G57AMR	VR-IC	LDO, -CE, int. pull-dwn res., 5.75V±2%, 300mA	SOT-23-5	28vx	6g	VR4	Tor
4NV	XC6204G57APR	VR-IC	LDO, -CE, int. pull-dwn res., 5.75V±2%, 300mA	SOT-89-5	32um	6h	VR4	Tor
4NX	XC6204C58AMR	VR-IC	LDO, -CE, int. pull-dwn res., 5.85V±2%, 150mA	SOT-23-5	28vx	6g	VR4	Tor
4NX	XC6204C58APR	VR-IC	LDO, -CE, int. pull-dwn res., 5.85V±2%, 150mA	SOT-89-5	32um	6h	VR4	Tor
4NX	XC6204G58AMR	VR-IC	LDO, -CE, int. pull-dwn res., 5.85V±2%, 300mA	SOT-23-5	28vx	6g	VR4	Tor
4NX	XC6204G58APR	VR-IC	LDO, -CE, int. pull-dwn res., 5.85V±2%, 300mA	SOT-89-5	32um	6h	VR4	Tor
4NY	XC6204C59AMR	VR-IC	LDO, -CE, int. pull-dwn res., 5.95V±2%, 150mA	SOT-23-5	28vx	6g	VR4	Tor
4NY	XC6204C59APR	VR-IC	LDO, -CE, int. pull-dwn res., 5.95V±2%, 150mA	SOT-89-5	32um	6h	VR4	Tor
4NY	XC6204G59AMR	VR-IC	LDO, -CE, int. pull-dwn res., 5.95V±2%, 300mA	SOT-23-5	28vx	6g	VR4	Tor
4NY	XC6204G59APR	VR-IC	LDO, -CE, int. pull-dwn res., 5.95V±2%, 300mA	SOT-89-5	32um	6h	VR4	Tor
4O	XP01507	Si-npn	Dual, LN, 150V, 50mA, 150mW, >150MHz	SC-88A	28td		-	Pan
4O	XP1507	Si-npn	Dual, LN, 150V, 50mA, 150mW, >150MHz	SC-88A	28td		-	Pan
4P	XN1A312	Si-n/p-Digi	2x 50V, 100mA, 300mW, 150MHz, R1/R2=22k/22k	SOT-23-5	28tw	6a	-	Pan
4P0	XC6105E431MR	CMOS-IC	VDet 3.1V, 5%, Hst, +Rst PPO, -Rst ODO, Wt=200ms, Rt=200ms	SOT-23-5	28xg	6g		Tor
4P0	XC6204D31AMR	VR-IC	LDO, -CE, 3.15V±2%, 150mA	SOT-23-5	28vx	6g	VR4	Tor
4P0	XC6204D31APR	VR-IC	LDO, -CE, 3.15V±2%, 150mA	SOT-89-5	32um	6h	VR4	Tor
4P0	XC6204H31AMR	VR-IC	LDO, -CE, 3.15V±2%, 300mA	SOT-23-5	28vx	6g	VR4	Tor
4P0	XC6204H31APR	VR-IC	LDO, -CE, 3.15V±2%, 300mA	SOT-89-5	32um	6h	VR4	Tor
4P1	XC6105E432MR	CMOS-IC	VDet 3.2V, 5%, Hst, +Rst PPO, -Rst ODO, Wt=200ms, Rt=200ms	SOT-23-5	28xg	6g		Tor
4P1	XC6204D32AMR	VR-IC	LDO, -CE, 3.25V±2%, 150mA	SOT-23-5	28vx	6g	VR4	Tor
4P1	XC6204D32APR	VR-IC	LDO, -CE, 3.25V±2%, 150mA	SOT-89-5	32um	6h	VR4	Tor
4P1	XC6204H32AMR	VR-IC	LDO, -CE, 3.25V±2%, 300mA	SOT-23-5	28vx	6g	VR4	Tor
4P1	XC6204H32APR	VR-IC	LDO, -CE, 3.25V±2%, 300mA	SOT-89-5	32um	6h	VR4	Tor
4P2	XC6105E433MR	CMOS-IC	VDet 3.3V, 5%, Hst, +Rst PPO, -Rst ODO, Wt=200ms, Rt=200ms	SOT-23-5	28xg	6g		Tor
4P2	XC6204D33AMR	VR-IC	LDO, -CE, 3.35V±2%, 150mA	SOT-23-5	28vx	6g	VR4	Tor
4P2	XC6204D33APR	VR-IC	LDO, -CE, 3.35V±2%, 150mA	SOT-89-5	32um	6h	VR4	Tor
4P2	XC6204H33AMR	VR-IC	LDO, -CE, 3.35V±2%, 300mA	SOT-23-5	28vx	6g	VR4	Tor
4P2	XC6204H33APR	VR-IC	LDO, -CE, 3.35V±2%, 300mA	SOT-89-5	32um	6h	VR4	Tor
4P3	XC6105E434MR	CMOS-IC	VDet 3.4V, 5%, Hst, +Rst PPO, -Rst ODO, Wt=200ms, Rt=200ms	SOT-23-5	28xg	6g		Tor
4P3	XC6204D34AMR	VR-IC	LDO, -CE, 3.45V±2%, 150mA	SOT-23-5	28vx	6g	VR4	Tor
4P3	XC6204D34APR	VR-IC	LDO, -CE, 3.45V±2%, 150mA	SOT-89-5	32um	6h	VR4	Tor
4P3	XC6204H34AMR	VR-IC	LDO, -CE, 3.45V±2%, 300mA	SOT-23-5	28vx	6g	VR4	Tor
4P3	XC6204H34APR	VR-IC	LDO, -CE, 3.45V±2%, 300mA	SOT-89-5	32um	6h	VR4	Tor
4P4	XC6105E435MR	CMOS-IC	VDet 3.5V, 5%, Hst, +Rst PPO, -Rst ODO, Wt=200ms, Rt=200ms	SOT-23-5	28xg	6g		Tor
4P4	XC6204D35AMR	VR-IC	LDO, -CE, 3.55V±2%, 150mA	SOT-23-5	28vx	6g	VR4	Tor
4P4	XC6204D35APR	VR-IC	LDO, -CE, 3.55V±2%, 150mA	SOT-89-5	32um	6h	VR4	Tor
4P4	XC6204H35AMR	VR-IC	LDO, -CE, 3.55V±2%, 300mA	SOT-23-5	28vx	6g	VR4	Tor
4P4	XC6204H35APR	VR-IC	LDO, -CE, 3.55V±2%, 300mA	SOT-89-5	32um	6h	VR4	Tor
4P5	XC6105E436MR	CMOS-IC	VDet 3.6V, 5%, Hst, +Rst PPO, -Rst ODO, Wt=200ms, Rt=200ms	SOT-23-5	28xg	6g		Tor
4P5	XC6204D36AMR	VR-IC	LDO, -CE, 3.65V±2%, 150mA	SOT-23-5	28vx	6g	VR4	Tor

SMD code	Type	Function	Short description	Case	Pin.	St.	Sch.	Mnf.
4P5	XC6204D36APR	VR-IC	LDO, -CE, 3.65V±2%, 150mA	SOT-89-5	32um	6h	VR4	Tor
4P5	XC6204H36AMR	VR-IC	LDO, -CE, 3.65V±2%, 300mA	SOT-23-5	28vx	6g	VR4	Tor
4P5	XC6204H36APR	VR-IC	LDO, -CE, 3.65V±2%, 300mA	SOT-89-5	32um	6h	VR4	Tor
4P6	XC6105E437MR	CMOS-IC	VDet 3.7V, 5%, Hst, +Rst PPO, -Rst ODO, Wt=200ms, Rt=200ms	SOT-23-5	28xg	6g		Tor
4P6	XC6204D37AMR	VR-IC	LDO, -CE, 3.75V±2%, 150mA	SOT-23-5	28vx	6g	VR4	Tor
4P6	XC6204D37APR	VR-IC	LDO, -CE, 3.75V±2%, 150mA	SOT-89-5	32um	6h	VR4	Tor
4P6	XC6204H37AMR	VR-IC	LDO, -CE, 3.75V±2%, 300mA	SOT-23-5	28vx	6g	VR4	Tor
4P6	XC6204H37APR	VR-IC	LDO, -CE, 3.75V±2%, 300mA	SOT-89-5	32um	6h	VR4	Tor
4P7	XC6105E438MR	CMOS-IC	VDet 3.8V, 5%, Hst, +Rst PPO, -Rst ODO, Wt=200ms, Rt=200ms	SOT-23-5	28xg	6g		Tor
4P7	XC6204D38AMR	VR-IC	LDO, -CE, 3.85V±2%, 150mA	SOT-23-5	28vx	6g	VR4	Tor
4P7	XC6204D38APR	VR-IC	LDO, -CE, 3.85V±2%, 150mA	SOT-89-5	32um	6h	VR4	Tor
4P7	XC6204H38AMR	VR-IC	LDO, -CE, 3.85V±2%, 300mA	SOT-23-5	28vx	6g	VR4	Tor
4P7	XC6204H38APR	VR-IC	LDO, -CE, 3.85V±2%, 300mA	SOT-89-5	32um	6h	VR4	Tor
4P8	XC6105E439MR	CMOS-IC	VDet 3.9V, 5%, Hst, +Rst PPO, -Rst ODO, Wt=200ms, Rt=200ms	SOT-23-5	28xg	6g		Tor
4P8	XC6204D39AMR	VR-IC	LDO, -CE, 3.95V±2%, 150mA	SOT-23-5	28vx	6g	VR4	Tor
4P8	XC6204D39APR	VR-IC	LDO, -CE, 3.95V±2%, 150mA	SOT-89-5	32um	6h	VR4	Tor
4P8	XC6204H39AMR	VR-IC	LDO, -CE, 3.95V±2%, 300mA	SOT-23-5	28vx	6g	VR4	Tor
4P8	XC6204H39APR	VR-IC	LDO, -CE, 3.95V±2%, 300mA	SOT-89-5	32um	6h	VR4	Tor
4P9	XC6105E440MR	CMOS-IC	VDet 4.0V, 5%, Hst, +Rst PPO, -Rst ODO, Wt=200ms, Rt=200ms	SOT-23-5	28xg	6g		Tor
4P9	XC6204D40AMR	VR-IC	LDO, -CE, 4.05V±2%, 150mA	SOT-23-5	28vx	6g	VR4	Tor
4P9	XC6204D40APR	VR-IC	LDO, -CE, 4.05V±2%, 150mA	SOT-89-5	32um	6h	VR4	Tor
4P9	XC6204H40AMR	VR-IC	LDO, -CE, 4.05V±2%, 300mA	SOT-23-5	28vx	6g	VR4	Tor
4P9	XC6204H40APR	VR-IC	LDO, -CE, 4.05V±2%, 300mA	SOT-89-5	32um	6h	VR4	Tor
4PA	XC6105E441MR	CMOS-IC	VDet 4.1V, 5%, Hst, +Rst PPO, -Rst ODO, Wt=200ms, Rt=200ms	SOT-23-5	28xg	6g		Tor
4PA	XC6204D41AMR	VR-IC	LDO, -CE, 4.15V±2%, 150mA	SOT-23-5	28vx	6g	VR4	Tor
4PA	XC6204D41APR	VR-IC	LDO, -CE, 4.15V±2%, 150mA	SOT-89-5	32um	6h	VR4	Tor
4PA	XC6204H41AMR	VR-IC	LDO, -CE, 4.15V±2%, 300mA	SOT-23-5	28vx	6g	VR4	Tor
4PA	XC6204H41APR	VR-IC	LDO, -CE, 4.15V±2%, 300mA	SOT-89-5	32um	6h	VR4	Tor
4PB	XC6105E442MR	CMOS-IC	VDet 4.2V, 5%, Hst, +Rst PPO, -Rst ODO, Wt=200ms, Rt=200ms	SOT-23-5	28xg	6g		Tor
4PB	XC6204D42AMR	VR-IC	LDO, -CE, 4.25V±2%, 150mA	SOT-23-5	28vx	6g	VR4	Tor
4PB	XC6204D42APR	VR-IC	LDO, -CE, 4.25V±2%, 150mA	SOT-89-5	32um	6h	VR4	Tor
4PB	XC6204H42AMR	VR-IC	LDO, -CE, 4.25V±2%, 300mA	SOT-23-5	28vx	6g	VR4	Tor
4PB	XC6204H42APR	VR-IC	LDO, -CE, 4.25V±2%, 300mA	SOT-89-5	32um	6h	VR4	Tor
4PC	XC6105E443MR	CMOS-IC	VDet 4.3V, 5%, Hst, +Rst PPO, -Rst ODO, Wt=200ms, Rt=200ms	SOT-23-5	28xg	6g		Tor
4PC	XC6204D43AMR	VR-IC	LDO, -CE, 4.35V±2%, 150mA	SOT-23-5	28vx	6g	VR4	Tor
4PC	XC6204D43APR	VR-IC	LDO, -CE, 4.35V±2%, 150mA	SOT-89-5	32um	6h	VR4	Tor
4PC	XC6204H43AMR	VR-IC	LDO, -CE, 4.35V±2%, 300mA	SOT-23-5	28vx	6g	VR4	Tor
4PC	XC6204H43APR	VR-IC	LDO, -CE, 4.35V±2%, 300mA	SOT-89-5	32um	6h	VR4	Tor
4PD	XC6105E444MR	CMOS-IC	VDet 4.4V, 5%, Hst, +Rst PPO, -Rst ODO, Wt=200ms, Rt=200ms	SOT-23-5	28xg	6g		Tor
4PD	XC6204D44AMR	VR-IC	LDO, -CE, 4.45V±2%, 150mA	SOT-23-5	28vx	6g	VR4	Tor
4PD	XC6204D44APR	VR-IC	LDO, -CE, 4.45V±2%, 150mA	SOT-89-5	32um	6h	VR4	Tor
4PD	XC6204H44AMR	VR-IC	LDO, -CE, 4.45V±2%, 300mA	SOT-23-5	28vx	6g	VR4	Tor
4PD	XC6204H44APR	VR-IC	LDO, -CE, 4.45V±2%, 300mA	SOT-89-5	32um	6h	VR4	Tor
4PE	XC6105E445MR	CMOS-IC	VDet 4.5V, 5%, Hst, +Rst PPO, -Rst ODO, Wt=200ms, Rt=200ms	SOT-23-5	28xg	6g		Tor
4PE	XC6204D45AMR	VR-IC	LDO, -CE, 4.55V±2%, 150mA	SOT-23-5	28vx	6g	VR4	Tor
4PE	XC6204D45APR	VR-IC	LDO, -CE, 4.55V±2%, 150mA	SOT-89-5	32um	6h	VR4	Tor
4PE	XC6204H45AMR	VR-IC	LDO, -CE, 4.55V±2%, 300mA	SOT-23-5	28vx	6g	VR4	Tor
4PE	XC6204H45APR	VR-IC	LDO, -CE, 4.55V±2%, 300mA	SOT-89-5	32um	6h	VR4	Tor
4PF	XC6105E416MR	CMOS-IC	VDet 1.6V, 5%, Hst, +Rst PPO, -Rst ODO, Wt=200ms, Rt=200ms	SOT-23-5	28xg	6g		Tor
4PF	XC6105E446MR	CMOS-IC	VDet 4.6V, 5%, Hst, +Rst PPO, -Rst ODO, Wt=200ms, Rt=200ms	SOT-23-5	28xg	6g		Tor
4PF	XC6204D46AMR	VR-IC	LDO, -CE, 4.65V±2%, 150mA	SOT-23-5	28vx	6g	VR4	Tor
4PF	XC6204D46APR	VR-IC	LDO, -CE, 4.65V±2%, 150mA	SOT-89-5	32um	6h	VR4	Tor
4PF	XC6204H46AMR	VR-IC	LDO, -CE, 4.65V±2%, 300mA	SOT-23-5	28vx	6g	VR4	Tor
4PF	XC6204H46APR	VR-IC	LDO, -CE, 4.65V±2%, 300mA	SOT-89-5	32um	6h	VR4	Tor
4PH	XC6105E417MR	CMOS-IC	VDet 1.7V, 5%, Hst, +Rst PPO, -Rst ODO, Wt=200ms, Rt=200ms	SOT-23-5	28xg	6g		Tor
4PH	XC6105E447MR	CMOS-IC	VDet 4.7V, 5%, Hst, +Rst PPO, -Rst ODO, Wt=200ms, Rt=200ms	SOT-23-5	28xg	6g		Tor
4PH	XC6204D47AMR	VR-IC	LDO, -CE, 4.75V±2%, 150mA	SOT-23-5	28vx	6g	VR4	Tor
4PH	XC6204D47APR	VR-IC	LDO, -CE, 4.75V±2%, 150mA	SOT-89-5	32um	6h	VR4	Tor
4PH	XC6204H47AMR	VR-IC	LDO, -CE, 4.75V±2%, 300mA	SOT-23-5	28vx	6g	VR4	Tor
4PH	XC6204H47APR	VR-IC	LDO, -CE, 4.75V±2%, 300mA	SOT-89-5	32um	6h	VR4	Tor
4PK	XC6105E418MR	CMOS-IC	VDet 1.8V, 5%, Hst, +Rst PPO, -Rst ODO, Wt=200ms, Rt=200ms	SOT-23-5	28xg	6g		Tor
4PK	XC6105E448MR	CMOS-IC	VDet 4.8V, 5%, Hst, +Rst PPO, -Rst ODO, Wt=200ms, Rt=200ms	SOT-23-5	28xg	6g		Tor
4PK	XC6204D48AMR	VR-IC	LDO, -CE, 4.85V±2%, 150mA	SOT-23-5	28vx	6g	VR4	Tor
4PK	XC6204D48APR	VR-IC	LDO, -CE, 4.85V±2%, 150mA	SOT-89-5	32um	6h	VR4	Tor
4PK	XC6204H48AMR	VR-IC	LDO, -CE, 4.85V±2%, 300mA	SOT-23-5	28vx	6g	VR4	Tor
4PK	XC6204H48APR	VR-IC	LDO, -CE, 4.85V±2%, 300mA	SOT-89-5	32um	6h	VR4	Tor
4PL	XC6105E419MR	CMOS-IC	VDet 1.9V, 5%, Hst, +Rst PPO, -Rst ODO, Wt=200ms, Rt=200ms	SOT-23-5	28xg	6g		Tor
4PL	XC6105E449MR	CMOS-IC	VDet 4.9V, 5%, Hst, +Rst PPO, -Rst ODO, Wt=200ms, Rt=200ms	SOT-23-5	28xg	6g		Tor
4PL	XC6204D49AMR	VR-IC	LDO, -CE, 4.95V±2%, 150mA	SOT-23-5	28vx	6g	VR4	Tor
4PL	XC6204D49APR	VR-IC	LDO, -CE, 4.95V±2%, 150mA	SOT-89-5	32um	6h	VR4	Tor
4PL	XC6204H49AMR	VR-IC	LDO, -CE, 4.95V±2%, 300mA	SOT-23-5	28vx	6g	VR4	Tor
4PL	XC6204H49APR	VR-IC	LDO, -CE, 4.95V±2%, 300mA	SOT-89-5	32um	6h	VR4	Tor
4PM	XC6105E420MR	CMOS-IC	VDet 2.0V, 5%, Hst, +Rst PPO, -Rst ODO, Wt=200ms, Rt=200ms	SOT-23-5	28xg	6g		Tor
4PM	XC6105E450MR	CMOS-IC	VDet 5.0V, 5%, Hst, +Rst PPO, -Rst ODO, Wt=200ms, Rt=200ms	SOT-23-5	28xg	6g		Tor
4PM	XC6204D50AMR	VR-IC	LDO, -CE, 5.05V±2%, 150mA	SOT-23-5	28vx	6g	VR4	Tor

SMD code	Type	Function	Short description	Case	Pin.	St.	Sch.	Mnf.
4PM	XC6204D50APR	VR-IC	LDO, -CE, 5.05V±2%, 150mA	SOT-89-5	32um	6h	VR4	Tor
4PM	XC6204H50AMR	VR-IC	LDO, -CE, 5.05V±2%, 300mA	SOT-23-5	28vx	6g	VR4	Tor
4PM	XC6204H50APR	VR-IC	LDO, -CE, 5.05V±2%, 300mA	SOT-89-5	32um	6h	VR4	Tor
4PN	XC6105E421MR	CMOS-IC	VDet 2.1V, 5%, Hst, +Rst PPO, -Rst ODO, Wt=200ms, Rt=200ms	SOT-23-5	28xg	6g		Tor
4PN	XC6204D51AMR	VR-IC	LDO, -CE, 5.15V±2%, 150mA	SOT-23-5	28vx	6g	VR4	Tor
4PN	XC6204D51APR	VR-IC	LDO, -CE, 5.15V±2%, 150mA	SOT-89-5	32um	6h	VR4	Tor
4PN	XC6204H51AMR	VR-IC	LDO, -CE, 5.15V±2%, 300mA	SOT-23-5	28vx	6g	VR4	Tor
4PN	XC6204H51APR	VR-IC	LDO, -CE, 5.15V±2%, 300mA	SOT-89-5	32um	6h	VR4	Tor
4PP	XC6105E422MR	CMOS-IC	VDet 2.2V, 5%, Hst, +Rst PPO, -Rst ODO, Wt=200ms, Rt=200ms	SOT-23-5	28xg	6g		Tor
4PP	XC6204D52AMR	VR-IC	LDO, -CE, 5.25V±2%, 150mA	SOT-23-5	28vx	6g	VR4	Tor
4PP	XC6204D52APR	VR-IC	LDO, -CE, 5.25V±2%, 150mA	SOT-89-5	32um	6h	VR4	Tor
4PP	XC6204H52AMR	VR-IC	LDO, -CE, 5.25V±2%, 300mA	SOT-23-5	28vx	6g	VR4	Tor
4PP	XC6204H52APR	VR-IC	LDO, -CE, 5.25V±2%, 300mA	SOT-89-5	32um	6h	VR4	Tor
4PR	XC6105E423MR	CMOS-IC	VDet 2.3V, 5%, Hst, +Rst PPO, -Rst ODO, Wt=200ms, Rt=200ms	SOT-23-5	28xg	6g		Tor
4PR	XC6204D53AMR	VR-IC	LDO, -CE, 5.35V±2%, 150mA	SOT-23-5	28vx	6g	VR4	Tor
4PR	XC6204D53APR	VR-IC	LDO, -CE, 5.35V±2%, 150mA	SOT-89-5	32um	6h	VR4	Tor
4PR	XC6204H53AMR	VR-IC	LDO, -CE, 5.35V±2%, 300mA	SOT-23-5	28vx	6g	VR4	Tor
4PR	XC6204H53APR	VR-IC	LDO, -CE, 5.35V±2%, 300mA	SOT-89-5	32um	6h	VR4	Tor
4PS	XC6105E424MR	CMOS-IC	VDet 2.4V, 5%, Hst, +Rst PPO, -Rst ODO, Wt=200ms, Rt=200ms	SOT-23-5	28xg	6g		Tor
4PS	XC6204D54AMR	VR-IC	LDO, -CE, 5.45V±2%, 150mA	SOT-23-5	28vx	6g	VR4	Tor
4PS	XC6204D54APR	VR-IC	LDO, -CE, 5.45V±2%, 150mA	SOT-89-5	32um	6h	VR4	Tor
4PS	XC6204H54AMR	VR-IC	LDO, -CE, 5.45V±2%, 300mA	SOT-23-5	28vx	6g	VR4	Tor
4PS	XC6204H54APR	VR-IC	LDO, -CE, 5.45V±2%, 300mA	SOT-89-5	32um	6h	VR4	Tor
4PT	XC6105E425MR	CMOS-IC	VDet 2.5V, 5%, Hst, +Rst PPO, -Rst ODO, Wt=200ms, Rt=200ms	SOT-23-5	28xg	6g		Tor
4PT	XC6204D55AMR	VR-IC	LDO, -CE, 5.55V±2%, 150mA	SOT-23-5	28vx	6g	VR4	Tor
4PT	XC6204D55APR	VR-IC	LDO, -CE, 5.55V±2%, 150mA	SOT-89-5	32um	6h	VR4	Tor
4PT	XC6204H55AMR	VR-IC	LDO, -CE, 5.55V±2%, 300mA	SOT-23-5	28vx	6g	VR4	Tor
4PT	XC6204H55APR	VR-IC	LDO, -CE, 5.55V±2%, 300mA	SOT-89-5	32um	6h	VR4	Tor
4PU	XC6105E426MR	CMOS-IC	VDet 2.6V, 5%, Hst, +Rst PPO, -Rst ODO, Wt=200ms, Rt=200ms	SOT-23-5	28xg	6g		Tor
4PU	XC6204D56AMR	VR-IC	LDO, -CE, 5.65V±2%, 150mA	SOT-23-5	28vx	6g	VR4	Tor
4PU	XC6204D56APR	VR-IC	LDO, -CE, 5.65V±2%, 150mA	SOT-89-5	32um	6h	VR4	Tor
4PU	XC6204H56AMR	VR-IC	LDO, -CE, 5.65V±2%, 300mA	SOT-23-5	28vx	6g	VR4	Tor
4PU	XC6204H56APR	VR-IC	LDO, -CE, 5.65V±2%, 300mA	SOT-89-5	32um	6h	VR4	Tor
4PV	XC6105E427MR	CMOS-IC	VDet 2.7V, 5%, Hst, +Rst PPO, -Rst ODO, Wt=200ms, Rt=200ms	SOT-23-5	28xg	6g		Tor
4PV	XC6204D57AMR	VR-IC	LDO, -CE, 5.75V±2%, 150mA	SOT-23-5	28vx	6g	VR4	Tor
4PV	XC6204D57APR	VR-IC	LDO, -CE, 5.75V±2%, 150mA	SOT-89-5	32um	6h	VR4	Tor
4PV	XC6204H57AMR	VR-IC	LDO, -CE, 5.75V±2%, 300mA	SOT-23-5	28vx	6g	VR4	Tor
4PV	XC6204H57APR	VR-IC	LDO, -CE, 5.75V±2%, 300mA	SOT-89-5	32um	6h	VR4	Tor
4PX	XC6105E428MR	CMOS-IC	VDet 2.8V, 5%, Hst, +Rst PPO, -Rst ODO, Wt=200ms, Rt=200ms	SOT-23-5	28xg	6g		Tor
4PX	XC6204D58AMR	VR-IC	LDO, -CE, 5.85V±2%, 150mA	SOT-23-5	28vx	6g	VR4	Tor
4PX	XC6204D58APR	VR-IC	LDO, -CE, 5.85V±2%, 150mA	SOT-89-5	32um	6h	VR4	Tor
4PX	XC6204H58AMR	VR-IC	LDO, -CE, 5.85V±2%, 300mA	SOT-23-5	28vx	6g	VR4	Tor
4PX	XC6204H58APR	VR-IC	LDO, -CE, 5.85V±2%, 300mA	SOT-89-5	32um	6h	VR4	Tor
4PY	XC6105E429MR	CMOS-IC	VDet 2.9V, 5%, Hst, +Rst PPO, -Rst ODO, Wt=200ms, Rt=200ms	SOT-23-5	28xg	6g		Tor
4PY	XC6204D59AMR	VR-IC	LDO, -CE, 5.95V±2%, 150mA	SOT-23-5	28vx	6g	VR4	Tor
4PY	XC6204D59APR	VR-IC	LDO, -CE, 5.95V±2%, 150mA	SOT-89-5	32um	6h	VR4	Tor
4PY	XC6204H59AMR	VR-IC	LDO, -CE, 5.95V±2%, 300mA	SOT-23-5	28vx	6g	VR4	Tor
4PY	XC6204H59APR	VR-IC	LDO, -CE, 5.95V±2%, 300mA	SOT-89-5	32um	6h	VR4	Tor
4PZ	XC6105E430MR	CMOS-IC	VDet 3.0V, 5%, Hst, +Rst PPO, -Rst ODO, Wt=200ms, Rt=200ms	SOT-23-5	28xg	6g		Tor
4Q	R1210N241A	VR-IC	PWM step-up DC-DC converter, 2,4V, 35..100KHz	SOT-23-5	28sc	6g	-	Ric
4R	R1210N341A	VR-IC	PWM step-up DC-DC converter, 3.4V, 35..100KHz	SOT-23-5	28sc	6g	-	Ric
4R0	XC6105E531MR	CMOS-IC	VDet 3.1V, 5%, Hst, +Rst PPO, -Rst ODO, Wt=400ms, Rt=200ms	SOT-23-5	28xg	6g		Tor
4R1	XC6105E532MR	CMOS-IC	VDet 3.2V, 5%, Hst, +Rst PPO, -Rst ODO, Wt=400ms, Rt=200ms	SOT-23-5	28xg	6g		Tor
4R2	XC6105E533MR	CMOS-IC	VDet 3.3V, 5%, Hst, +Rst PPO, -Rst ODO, Wt=400ms, Rt=200ms	SOT-23-5	28xg	6g		Tor
4R3	XC6105E534MR	CMOS-IC	VDet 3.4V, 5%, Hst, +Rst PPO, -Rst ODO, Wt=400ms, Rt=200ms	SOT-23-5	28xg	6g		Tor
4R4	XC6105E535MR	CMOS-IC	VDet 3.5V, 5%, Hst, +Rst PPO, -Rst ODO, Wt=400ms, Rt=200ms	SOT-23-5	28xg	6g		Tor
4R5	XC6105E536MR	CMOS-IC	VDet 3.6V, 5%, Hst, +Rst PPO, -Rst ODO, Wt=400ms, Rt=200ms	SOT-23-5	28xg	6g		Tor
4R6	XC6105E537MR	CMOS-IC	VDet 3.7V, 5%, Hst, +Rst PPO, -Rst ODO, Wt=400ms, Rt=200ms	SOT-23-5	28xg	6g		Tor
4R7	XC6105E538MR	CMOS-IC	VDet 3.8V, 5%, Hst, +Rst PPO, -Rst ODO, Wt=400ms, Rt=200ms	SOT-23-5	28xg	6g		Tor
4R8	XC6105E539MR	CMOS-IC	VDet 3.9V, 5%, Hst, +Rst PPO, -Rst ODO, Wt=400ms, Rt=200ms	SOT-23-5	28xg	6g		Tor
4R9	XC6105E540MR	CMOS-IC	VDet 4.0V, 5%, Hst, +Rst PPO, -Rst ODO, Wt=400ms, Rt=200ms	SOT-23-5	28xg	6g		Tor
4RA	XC6105E541MR	CMOS-IC	VDet 4.1V, 5%, Hst, +Rst PPO, -Rst ODO, Wt=400ms, Rt=200ms	SOT-23-5	28xg	6g		Tor
4RB	XC6105E542MR	CMOS-IC	VDet 4.2V, 5%, Hst, +Rst PPO, -Rst ODO, Wt=400ms, Rt=200ms	SOT-23-5	28xg	6g		Tor
4RC	XC6105E543MR	CMOS-IC	VDet 4.3V, 5%, Hst, +Rst PPO, -Rst ODO, Wt=400ms, Rt=200ms	SOT-23-5	28xg	6g		Tor
4RD	XC6105E544MR	CMOS-IC	VDet 4.4V, 5%, Hst, +Rst PPO, -Rst ODO, Wt=400ms, Rt=200ms	SOT-23-5	28xg	6g		Tor
4RE	XC6105E545MR	CMOS-IC	VDet 4.5V, 5%, Hst, +Rst PPO, -Rst ODO, Wt=400ms, Rt=200ms	SOT-23-5	28xg	6g		Tor
4RF	XC6105E516MR	CMOS-IC	VDet 1.6V, 5%, Hst, +Rst PPO, -Rst ODO, Wt=400ms, Rt=200ms	SOT-23-5	28xg	6g		Tor
4RF	XC6105E546MR	CMOS-IC	VDet 4.6V, 5%, Hst, +Rst PPO, -Rst ODO, Wt=400ms, Rt=200ms	SOT-23-5	28xg	6g		Tor
4RH	XC6105E517MR	CMOS-IC	VDet 1.7V, 5%, Hst, +Rst PPO, -Rst ODO, Wt=400ms, Rt=200ms	SOT-23-5	28xg	6g		Tor
4RH	XC6105E547MR	CMOS-IC	VDet 4.7V, 5%, Hst, +Rst PPO, -Rst ODO, Wt=400ms, Rt=200ms	SOT-23-5	28xg	6g		Tor
4RK	XC6105E518MR	CMOS-IC	VDet 1.8V, 5%, Hst, +Rst PPO, -Rst ODO, Wt=400ms, Rt=200ms	SOT-23-5	28xg	6g		Tor
4RK	XC6105E548MR	CMOS-IC	VDet 4.8V, 5%, Hst, +Rst PPO, -Rst ODO, Wt=400ms, Rt=200ms	SOT-23-5	28xg	6g		Tor
4RL	XC6105E519MR	CMOS-IC	VDet 1.9V, 5%, Hst, +Rst PPO, -Rst ODO, Wt=400ms, Rt=200ms	SOT-23-5	28xg	6g		Tor
4RL	XC6105E549MR	CMOS-IC	VDet 4.9V, 5%, Hst, +Rst PPO, -Rst ODO, Wt=400ms, Rt=200ms	SOT-23-5	28xg	6g		Tor
4RM	XC6105E520MR	CMOS-IC	VDet 2.0V, 5%, Hst, +Rst PPO, -Rst ODO, Wt=400ms, Rt=200ms	SOT-23-5	28xg	6g		Tor

SMD code	Type	Function	Short description	Case	Pin.	St.	Sch.	Mnf.
4RM	XC6105E550MR	CMOS-IC	VDet 5.0V, 5%, Hst, +Rst PPO, -Rst ODO, Wt=400ms, Rt=200ms	SOT-23-5	28xg	6g		Tor
4RN	XC6105E521MR	CMOS-IC	VDet 2.1V, 5%, Hst, +Rst PPO, -Rst ODO, Wt=400ms, Rt=200ms	SOT-23-5	28xg	6g		Tor
4RP	XC6105E522MR	CMOS-IC	VDet 2.2V, 5%, Hst, +Rst PPO, -Rst ODO, Wt=400ms, Rt=200ms	SOT-23-5	28xg	6g		Tor
4RR	XC6105E523MR	CMOS-IC	VDet 2.3V, 5%, Hst, +Rst PPO, -Rst ODO, Wt=400ms, Rt=200ms	SOT-23-5	28xg	6g		Tor
4RS	XC6105E524MR	CMOS-IC	VDet 2.4V, 5%, Hst, +Rst PPO, -Rst ODO, Wt=400ms, Rt=200ms	SOT-23-5	28xg	6g		Tor
4RT	XC6105E525MR	CMOS-IC	VDet 2.5V, 5%, Hst, +Rst PPO, -Rst ODO, Wt=400ms, Rt=200ms	SOT-23-5	28xg	6g		Tor
4RU	XC6105E526MR	CMOS-IC	VDet 2.6V, 5%, Hst, +Rst PPO, -Rst ODO, Wt=400ms, Rt=200ms	SOT-23-5	28xg	6g		Tor
4RV	XC6105E527MR	CMOS-IC	VDet 2.7V, 5%, Hst, +Rst PPO, -Rst ODO, Wt=400ms, Rt=200ms	SOT-23-5	28xg	6g		Tor
4RX	XC6105E528MR	CMOS-IC	VDet 2.8V, 5%, Hst, +Rst PPO, -Rst ODO, Wt=400ms, Rt=200ms	SOT-23-5	28xg	6g		Tor
4RY	XC6105E529MR	CMOS-IC	VDet 2.9V, 5%, Hst, +Rst PPO, -Rst ODO, Wt=400ms, Rt=200ms	SOT-23-5	28xg	6g		Tor
4RZ	XC6105E530MR	CMOS-IC	VDet 3.0V, 5%, Hst, +Rst PPO, -Rst ODO, Wt=400ms, Rt=200ms	SOT-23-5	28xg	6g		Tor
4S	RN5RF14AA	VR-IC	LRip, -CE, 1,4V±2%, 1A*	SOT-23-5	28vw	6g	VR6	Ric
4S0	XC6105E631MR	CMOS-IC	VDet 3.1V, 5%, Hst, +Rst PPO, -Rst ODO, Wt=1.6s, Rt=200ms	SOT-23-5	28xg	6g		Tor
4S1	XC6105E632MR	CMOS-IC	VDet 3.2V, 5%, Hst, +Rst PPO, -Rst ODO, Wt=1.6s, Rt=200ms	SOT-23-5	28xg	6g		Tor
4S2	XC6105E633MR	CMOS-IC	VDet 3.3V, 5%, Hst, +Rst PPO, -Rst ODO, Wt=1.6s, Rt=200ms	SOT-23-5	28xg	6g		Tor
4S3	XC6105E634MR	CMOS-IC	VDet 3.4V, 5%, Hst, +Rst PPO, -Rst ODO, Wt=1.6s, Rt=200ms	SOT-23-5	28xg	6g		Tor
4S4	XC6105E635MR	CMOS-IC	VDet 3.5V, 5%, Hst, +Rst PPO, -Rst ODO, Wt=1.6s, Rt=200ms	SOT-23-5	28xg	6g		Tor
4S5	XC6105E636MR	CMOS-IC	VDet 3.6V, 5%, Hst, +Rst PPO, -Rst ODO, Wt=1.6s, Rt=200ms	SOT-23-5	28xg	6g		Tor
4S6	XC6105E637MR	CMOS-IC	VDet 3.7V, 5%, Hst, +Rst PPO, -Rst ODO, Wt=1.6s, Rt=200ms	SOT-23-5	28xg	6g		Tor
4S7	XC6105E638MR	CMOS-IC	VDet 3.8V, 5%, Hst, +Rst PPO, -Rst ODO, Wt=1.6s, Rt=200ms	SOT-23-5	28xg	6g		Tor
4S8	XC6105E639MR	CMOS-IC	VDet 3.9V, 5%, Hst, +Rst PPO, -Rst ODO, Wt=1.6s, Rt=200ms	SOT-23-5	28xg	6g		Tor
4S9	XC6105E640MR	CMOS-IC	VDet 4.0V, 5%, Hst, +Rst PPO, -Rst ODO, Wt=1.6s, Rt=200ms	SOT-23-5	28xg	6g		Tor
4SA	XC6105E641MR	CMOS-IC	VDet 4.1V, 5%, Hst, +Rst PPO, -Rst ODO, Wt=1.6s, Rt=200ms	SOT-23-5	28xg	6g		Tor
4SB	XC6105E642MR	CMOS-IC	VDet 4.2V, 5%, Hst, +Rst PPO, -Rst ODO, Wt=1.6s, Rt=200ms	SOT-23-5	28xg	6g		Tor
4SC	XC6105E643MR	CMOS-IC	VDet 4.3V, 5%, Hst, +Rst PPO, -Rst ODO, Wt=1.6s, Rt=200ms	SOT-23-5	28xg	6g		Tor
4SD	XC6105E644MR	CMOS-IC	VDet 4.4V, 5%, Hst, +Rst PPO, -Rst ODO, Wt=1.6s, Rt=200ms	SOT-23-5	28xg	6g		Tor
4SE	XC6105E645MR	CMOS-IC	VDet 4.5V, 5%, Hst, +Rst PPO, -Rst ODO, Wt=1.6s, Rt=200ms	SOT-23-5	28xg	6g		Tor
4SF	XC6105E616MR	CMOS-IC	VDet 1.6V, 5%, Hst, +Rst PPO, -Rst ODO, Wt=1.6s, Rt=200ms	SOT-23-5	28xg	6g		Tor
4SF	XC6105E646MR	CMOS-IC	VDet 4.6V, 5%, Hst, +Rst PPO, -Rst ODO, Wt=1.6s, Rt=200ms	SOT-23-5	28xg	6g		Tor
4SH	XC6105E617MR	CMOS-IC	VDet 1.7V, 5%, Hst, +Rst PPO, -Rst ODO, Wt=1.6s, Rt=200ms	SOT-23-5	28xg	6g		Tor
4SH	XC6105E647MR	CMOS-IC	VDet 4.7V, 5%, Hst, +Rst PPO, -Rst ODO, Wt=1.6s, Rt=200ms	SOT-23-5	28xg	6g		Tor
4SK	XC6105E618MR	CMOS-IC	VDet 1.8V, 5%, Hst, +Rst PPO, -Rst ODO, Wt=1.6s, Rt=200ms	SOT-23-5	28xg	6g		Tor
4SK	XC6105E648MR	CMOS-IC	VDet 4.8V, 5%, Hst, +Rst PPO, -Rst ODO, Wt=1.6s, Rt=200ms	SOT-23-5	28xg	6g		Tor
4SL	XC6105E619MR	CMOS-IC	VDet 1.9V, 5%, Hst, +Rst PPO, -Rst ODO, Wt=1.6s, Rt=200ms	SOT-23-5	28xg	6g		Tor
4SL	XC6105E649MR	CMOS-IC	VDet 4.9V, 5%, Hst, +Rst PPO, -Rst ODO, Wt=1.6s, Rt=200ms	SOT-23-5	28xg	6g		Tor
4SM	XC6105E620MR	CMOS-IC	VDet 2.0V, 5%, Hst, +Rst PPO, -Rst ODO, Wt=1.6s, Rt=200ms	SOT-23-5	28xg	6g		Tor
4SM	XC6105E650MR	CMOS-IC	VDet 5.0V, 5%, Hst, +Rst PPO, -Rst ODO, Wt=1.6s, Rt=200ms	SOT-23-5	28xg	6g		Tor
4SN	XC6105E621MR	CMOS-IC	VDet 2.1V, 5%, Hst, +Rst PPO, -Rst ODO, Wt=1.6s, Rt=200ms	SOT-23-5	28xg	6g		Tor
4SP	XC6105E622MR	CMOS-IC	VDet 2.2V, 5%, Hst, +Rst PPO, -Rst ODO, Wt=1.6s, Rt=200ms	SOT-23-5	28xg	6g		Tor
4SR	XC6105E623MR	CMOS-IC	VDet 2.3V, 5%, Hst, +Rst PPO, -Rst ODO, Wt=1.6s, Rt=200ms	SOT-23-5	28xg	6g		Tor
4SS	XC6105E624MR	CMOS-IC	VDet 2.4V, 5%, Hst, +Rst PPO, -Rst ODO, Wt=1.6s, Rt=200ms	SOT-23-5	28xg	6g		Tor
4ST	XC6105E625MR	CMOS-IC	VDet 2.5V, 5%, Hst, +Rst PPO, -Rst ODO, Wt=1.6s, Rt=200ms	SOT-23-5	28xg	6g		Tor
4SU	XC6105E626MR	CMOS-IC	VDet 2.6V, 5%, Hst, +Rst PPO, -Rst ODO, Wt=1.6s, Rt=200ms	SOT-23-5	28xg	6g		Tor
4SV	XC6105E627MR	CMOS-IC	VDet 2.7V, 5%, Hst, +Rst PPO, -Rst ODO, Wt=1.6s, Rt=200ms	SOT-23-5	28xg	6g		Tor
4SX	XC6105E628MR	CMOS-IC	VDet 2.8V, 5%, Hst, +Rst PPO, -Rst ODO, Wt=1.6s, Rt=200ms	SOT-23-5	28xg	6g		Tor
4SY	XC6105E629MR	CMOS-IC	VDet 2.9V, 5%, Hst, +Rst PPO, -Rst ODO, Wt=1.6s, Rt=200ms	SOT-23-5	28xg	6g		Tor
4SZ	XC6105E630MR	CMOS-IC	VDet 3.0V, 5%, Hst, +Rst PPO, -Rst ODO, Wt=1.6s, Rt=200ms	SOT-23-5	28xg	6g		Tor
4T	RN5RF14BA	VR-IC	LRip, CE, 1,4V±2%, 1A*	SOT-23-5	28vw	6g	VR6	Ric
4T0	XC6105F531MR	CMOS-IC	VDet 3.1V, 5%, Hst, +Rst PPO, -Rst ODO, Wt=400ms, Rt=400ms	SOT-23-5	28xg	6g		Tor
4T1	XC6105F532MR	CMOS-IC	VDet 3.2V, 5%, Hst, +Rst PPO, -Rst ODO, Wt=400ms, Rt=400ms	SOT-23-5	28xg	6g		Tor
4T2	XC6105F533MR	CMOS-IC	VDet 3.3V, 5%, Hst, +Rst PPO, -Rst ODO, Wt=400ms, Rt=400ms	SOT-23-5	28xg	6g		Tor
4T3	XC6105F534MR	CMOS-IC	VDet 3.4V, 5%, Hst, +Rst PPO, -Rst ODO, Wt=400ms, Rt=400ms	SOT-23-5	28xg	6g		Tor
4T4	XC6105F535MR	CMOS-IC	VDet 3.5V, 5%, Hst, +Rst PPO, -Rst ODO, Wt=400ms, Rt=400ms	SOT-23-5	28xg	6g		Tor
4T5	XC6105F536MR	CMOS-IC	VDet 3.6V, 5%, Hst, +Rst PPO, -Rst ODO, Wt=400ms, Rt=400ms	SOT-23-5	28xg	6g		Tor
4T6	XC6105F537MR	CMOS-IC	VDet 3.7V, 5%, Hst, +Rst PPO, -Rst ODO, Wt=400ms, Rt=400ms	SOT-23-5	28xg	6g		Tor
4T7	XC6105F538MR	CMOS-IC	VDet 3.8V, 5%, Hst, +Rst PPO, -Rst ODO, Wt=400ms, Rt=400ms	SOT-23-5	28xg	6g		Tor
4T8	XC6105F539MR	CMOS-IC	VDet 3.9V, 5%, Hst, +Rst PPO, -Rst ODO, Wt=400ms, Rt=400ms	SOT-23-5	28xg	6g		Tor
4T9	XC6105F540MR	CMOS-IC	VDet 4.0V, 5%, Hst, +Rst PPO, -Rst ODO, Wt=400ms, Rt=400ms	SOT-23-5	28xg	6g		Tor
4TA	XC6105F541MR	CMOS-IC	VDet 4.1V, 5%, Hst, +Rst PPO, -Rst ODO, Wt=400ms, Rt=400ms	SOT-23-5	28xg	6g		Tor
4TB	XC6105F542MR	CMOS-IC	VDet 4.2V, 5%, Hst, +Rst PPO, -Rst ODO, Wt=400ms, Rt=400ms	SOT-23-5	28xg	6g		Tor
4TC	XC6105F543MR	CMOS-IC	VDet 4.3V, 5%, Hst, +Rst PPO, -Rst ODO, Wt=400ms, Rt=400ms	SOT-23-5	28xg	6g		Tor
4TD	XC6105F544MR	CMOS-IC	VDet 4.4V, 5%, Hst, +Rst PPO, -Rst ODO, Wt=400ms, Rt=400ms	SOT-23-5	28xg	6g		Tor
4TE	XC6105F545MR	CMOS-IC	VDet 4.5V, 5%, Hst, +Rst PPO, -Rst ODO, Wt=400ms, Rt=400ms	SOT-23-5	28xg	6g		Tor
4TF	XC6105F516MR	CMOS-IC	VDet 1.6V, 5%, Hst, +Rst PPO, -Rst ODO, Wt=400ms, Rt=400ms	SOT-23-5	28xg	6g		Tor
4TF	XC6105F546MR	CMOS-IC	VDet 4.6V, 5%, Hst, +Rst PPO, -Rst ODO, Wt=400ms, Rt=400ms	SOT-23-5	28xg	6g		Tor
4TH	XC6105F517MR	CMOS-IC	VDet 1.7V, 5%, Hst, +Rst PPO, -Rst ODO, Wt=400ms, Rt=400ms	SOT-23-5	28xg	6g		Tor
4TH	XC6105F547MR	CMOS-IC	VDet 4.7V, 5%, Hst, +Rst PPO, -Rst ODO, Wt=400ms, Rt=400ms	SOT-23-5	28xg	6g		Tor
4TK	XC6105F518MR	CMOS-IC	VDet 1.8V, 5%, Hst, +Rst PPO, -Rst ODO, Wt=400ms, Rt=400ms	SOT-23-5	28xg	6g		Tor
4TK	XC6105F548MR	CMOS-IC	VDet 4.8V, 5%, Hst, +Rst PPO, -Rst ODO, Wt=400ms, Rt=400ms	SOT-23-5	28xg	6g		Tor
4TL	XC6105F519MR	CMOS-IC	VDet 1.9V, 5%, Hst, +Rst PPO, -Rst ODO, Wt=400ms, Rt=400ms	SOT-23-5	28xg	6g		Tor
4TL	XC6105F549MR	CMOS-IC	VDet 4.9V, 5%, Hst, +Rst PPO, -Rst ODO, Wt=400ms, Rt=400ms	SOT-23-5	28xg	6g		Tor
4TM	XC6105F520MR	CMOS-IC	VDet 2.0V, 5%, Hst, +Rst PPO, -Rst ODO, Wt=400ms, Rt=400ms	SOT-23-5	28xg	6g		Tor
4TM	XC6105F550MR	CMOS-IC	VDet 5.0V, 5%, Hst, +Rst PPO, -Rst ODO, Wt=400ms, Rt=400ms	SOT-23-5	28xg	6g		Tor
4TN	XC6105F521MR	CMOS-IC	VDet 2.1V, 5%, Hst, +Rst PPO, -Rst ODO, Wt=400ms, Rt=400ms	SOT-23-5	28xg	6g		Tor
4TP	XC6105F522MR	CMOS-IC	VDet 2.2V, 5%, Hst, +Rst PPO, -Rst ODO, Wt=400ms, Rt=400ms	SOT-23-5	28xg	6g		Tor

SMD code	Type	Function	Short description	Case	Pin.	St.	Sch.	Mnf.
4TR	XC6105F523MR	CMOS-IC	VDet 2.3V, 5%, Hst, +Rst PPO, -Rst ODO, Wt=400ms, Rt=400ms	SOT-23-5	28xg	6g		Tor
4TS	XC6105F524MR	CMOS-IC	VDet 2.4V, 5%, Hst, +Rst PPO, -Rst ODO, Wt=400ms, Rt=400ms	SOT-23-5	28xg	6g		Tor
4TT	XC6105F525MR	CMOS-IC	VDet 2.5V, 5%, Hst, +Rst PPO, -Rst ODO, Wt=400ms, Rt=400ms	SOT-23-5	28xg	6g		Tor
4TU	XC6105F526MR	CMOS-IC	VDet 2.6V, 5%, Hst, +Rst PPO, -Rst ODO, Wt=400ms, Rt=400ms	SOT-23-5	28xg	6g		Tor
4TV	XC6105F527MR	CMOS-IC	VDet 2.7V, 5%, Hst, +Rst PPO, -Rst ODO, Wt=400ms, Rt=400ms	SOT-23-5	28xg	6g		Tor
4TX	XC6105F528MR	CMOS-IC	VDet 2.8V, 5%, Hst, +Rst PPO, -Rst ODO, Wt=400ms, Rt=400ms	SOT-23-5	28xg	6g		Tor
4TY	XC6105F529MR	CMOS-IC	VDet 2.9V, 5%, Hst, +Rst PPO, -Rst ODO, Wt=400ms, Rt=400ms	SOT-23-5	28xg	6g		Tor
4TZ	XC6105F530MR	CMOS-IC	VDet 3.0V, 5%, Hst, +Rst PPO, -Rst ODO, Wt=400ms, Rt=400ms	SOT-23-5	28xg	6g		Tor
4U	R1210N241C	VR-IC	PWM step-up DC-DC converter, 2,4V, 100KHz	SOT-23-5	28sc	6g	-	Ric
4U0	XC6105F631MR	CMOS-IC	VDet 3.1V, 5%, Hst, +Rst PPO, -Rst ODO, Wt=1.6s, Rt=400ms	SOT-23-5	28xg	6g		Tor
4U1	XC6105F632MR	CMOS-IC	VDet 3.2V, 5%, Hst, +Rst PPO, -Rst ODO, Wt=1.6s, Rt=400ms	SOT-23-5	28xg	6g		Tor
4U2	XC6105F633MR	CMOS-IC	VDet 3.3V, 5%, Hst, +Rst PPO, -Rst ODO, Wt=1.6s, Rt=400ms	SOT-23-5	28xg	6g		Tor
4U3	XC6105F634MR	CMOS-IC	VDet 3.4V, 5%, Hst, +Rst PPO, -Rst ODO, Wt=1.6s, Rt=400ms	SOT-23-5	28xg	6g		Tor
4U4	XC6105F635MR	CMOS-IC	VDet 3.5V, 5%, Hst, +Rst PPO, -Rst ODO, Wt=1.6s, Rt=400ms	SOT-23-5	28xg	6g		Tor
4U5	XC6105F636MR	CMOS-IC	VDet 3.6V, 5%, Hst, +Rst PPO, -Rst ODO, Wt=1.6s, Rt=400ms	SOT-23-5	28xg	6g		Tor
4U6	XC6105F637MR	CMOS-IC	VDet 3.7V, 5%, Hst, +Rst PPO, -Rst ODO, Wt=1.6s, Rt=400ms	SOT-23-5	28xg	6g		Tor
4U7	XC6105F638MR	CMOS-IC	VDet 3.8V, 5%, Hst, +Rst PPO, -Rst ODO, Wt=1.6s, Rt=400ms	SOT-23-5	28xg	6g		Tor
4U8	XC6105F639MR	CMOS-IC	VDet 3.9V, 5%, Hst, +Rst PPO, -Rst ODO, Wt=1.6s, Rt=400ms	SOT-23-5	28xg	6g		Tor
4U9	XC6105F640MR	CMOS-IC	VDet 4.0V, 5%, Hst, +Rst PPO, -Rst ODO, Wt=1.6s, Rt=400ms	SOT-23-5	28xg	6g		Tor
4UA	XC6105F641MR	CMOS-IC	VDet 4.1V, 5%, Hst, +Rst PPO, -Rst ODO, Wt=1.6s, Rt=400ms	SOT-23-5	28xg	6g		Tor
4UB	XC6105F642MR	CMOS-IC	VDet 4.2V, 5%, Hst, +Rst PPO, -Rst ODO, Wt=1.6s, Rt=400ms	SOT-23-5	28xg	6g		Tor
4UC	XC6105F643MR	CMOS-IC	VDet 4.3V, 5%, Hst, +Rst PPO, -Rst ODO, Wt=1.6s, Rt=400ms	SOT-23-5	28xg	6g		Tor
4UD	XC6105F644MR	CMOS-IC	VDet 4.4V, 5%, Hst, +Rst PPO, -Rst ODO, Wt=1.6s, Rt=400ms	SOT-23-5	28xg	6g		Tor
4UE	XC6105F645MR	CMOS-IC	VDet 4.5V, 5%, Hst, +Rst PPO, -Rst ODO, Wt=1.6s, Rt=400ms	SOT-23-5	28xg	6g		Tor
4UE	XC6105F616MR	CMOS-IC	VDet 1.6V, 5%, Hst, +Rst PPO, -Rst ODO, Wt=1.6s, Rt=400ms	SOT-23-5	28xg	6g		Tor
4UF	XC6105F646MR	CMOS-IC	VDet 4.6V, 5%, Hst, +Rst PPO, -Rst ODO, Wt=1.6s, Rt=400ms	SOT-23-5	28xg	6g		Tor
4UH	XC6105F617MR	CMOS-IC	VDet 1.7V, 5%, Hst, +Rst PPO, -Rst ODO, Wt=1.6s, Rt=400ms	SOT-23-5	28xg	6g		Tor
4UH	XC6105F647MR	CMOS-IC	VDet 4.7V, 5%, Hst, +Rst PPO, -Rst ODO, Wt=1.6s, Rt=400ms	SOT-23-5	28xg	6g		Tor
4UK	XC6105F618MR	CMOS-IC	VDet 1.8V, 5%, Hst, +Rst PPO, -Rst ODO, Wt=1.6s, Rt=400ms	SOT-23-5	28xg	6g		Tor
4UK	XC6105F648MR	CMOS-IC	VDet 4.8V, 5%, Hst, +Rst PPO, -Rst ODO, Wt=1.6s, Rt=400ms	SOT-23-5	28xg	6g		Tor
4UL	XC6105F619MR	CMOS-IC	VDet 1.9V, 5%, Hst, +Rst PPO, -Rst ODO, Wt=1.6s, Rt=400ms	SOT-23-5	28xg	6g		Tor
4UL	XC6105F649MR	CMOS-IC	VDet 4.9V, 5%, Hst, +Rst PPO, -Rst ODO, Wt=1.6s, Rt=400ms	SOT-23-5	28xg	6g		Tor
4UM	XC6105F620MR	CMOS-IC	VDet 2.0V, 5%, Hst, +Rst PPO, -Rst ODO, Wt=1.6s, Rt=400ms	SOT-23-5	28xg	6g		Tor
4UM	XC6105F650MR	CMOS-IC	VDet 5.0V, 5%, Hst, +Rst PPO, -Rst ODO, Wt=1.6s, Rt=400ms	SOT-23-5	28xg	6g		Tor
4UN	XC6105F621MR	CMOS-IC	VDet 2.1V, 5%, Hst, +Rst PPO, -Rst ODO, Wt=1.6s, Rt=400ms	SOT-23-5	28xg	6g		Tor
4UP	XC6105F622MR	CMOS-IC	VDet 2.2V, 5%, Hst, +Rst PPO, -Rst ODO, Wt=1.6s, Rt=400ms	SOT-23-5	28xg	6g		Tor
4UR	XC6105F623MR	CMOS-IC	VDet 2.3V, 5%, Hst, +Rst PPO, -Rst ODO, Wt=1.6s, Rt=400ms	SOT-23-5	28xg	6g		Tor
4US	XC6105F624MR	CMOS-IC	VDet 2.4V, 5%, Hst, +Rst PPO, -Rst ODO, Wt=1.6s, Rt=400ms	SOT-23-5	28xg	6g		Tor
4UT	XC6105F625MR	CMOS-IC	VDet 2.5V, 5%, Hst, +Rst PPO, -Rst ODO, Wt=1.6s, Rt=400ms	SOT-23-5	28xg	6g		Tor
4UU	XC6105F626MR	CMOS-IC	VDet 2.6V, 5%, Hst, +Rst PPO, -Rst ODO, Wt=1.6s, Rt=400ms	SOT-23-5	28xg	6g		Tor
4UV	XC6105F627MR	CMOS-IC	VDet 2.7V, 5%, Hst, +Rst PPO, -Rst ODO, Wt=1.6s, Rt=400ms	SOT-23-5	28xg	6g		Tor
4UX	XC6105F628MR	CMOS-IC	VDet 2.8V, 5%, Hst, +Rst PPO, -Rst ODO, Wt=1.6s, Rt=400ms	SOT-23-5	28xg	6g		Tor
4UY	XC6105F629MR	CMOS-IC	VDet 2.9V, 5%, Hst, +Rst PPO, -Rst ODO, Wt=1.6s, Rt=400ms	SOT-23-5	28xg	6g		Tor
4UZ	XC6105F630MR	CMOS-IC	VDet 3.0V, 5%, Hst, +Rst PPO, -Rst ODO, Wt=1.6s, Rt=400ms	SOT-23-5	28xg	6g		Tor
4V	R1210N501D	VR-IC	PWM step-up DC-DC converter, 5V, 180KHz	SOT-23-5	28sc	6g	-	Ric
4V0	TAR5S40	VR-IC	LDO, CE, 4V±1%, 200mA	SOT-25	28un		VR7	Tos
4V0	TAR5S40U	VR-IC	LDO, CE, 4V±1%, 200mA	SOT-353	30un		VR7	Tos
4V0	XC6105H631MR	CMOS-IC	VDet 3.1V, 5%, Hst, +Rst PPO, -Rst ODO, Wt=1.6s, Rt=1.6s	SOT-23-5	28xg	6g		Tor
4V1	TAR5S41	VR-IC	LDO, CE, 4,1V±1%, 200mA	SOT-25	28un		VR7	Tos
4V1	TAR5S41U	VR-IC	LDO, CE, 4,1V±1%, 200mA	SOT-353	30un		VR7	Tos
4V1	XC6105H632MR	CMOS-IC	VDet 3.2V, 5%, Hst, +Rst PPO, -Rst ODO, Wt=1.6s, Rt=1.6s	SOT-23-5	28xg	6g		Tor
4V2	TAR5S42	VR-IC	LDO, CE, 4,2V±1%, 200mA	SOT-25	28un		VR7	Tos
4V2	TAR5S42U	VR-IC	LDO, CE, 4,2V±1%, 200mA	SOT-353	30un		VR7	Tos
4V2	XC6105H633MR	CMOS-IC	VDet 3.3V, 5%, Hst, +Rst PPO, -Rst ODO, Wt=1.6s, Rt=1.6s	SOT-23-5	28xg	6g		Tor
4V3	TAR5S43	VR-IC	LDO, CE, 4,3V±1%, 200mA	SOT-25	28un		VR7	Tos
4V3	TAR5S43U	VR-IC	LDO, CE, 4,3V±1%, 200mA	SOT-353	30un		VR7	Tos
4V3	XC6105H634MR	CMOS-IC	VDet 3.4V, 5%, Hst, +Rst PPO, -Rst ODO, Wt=1.6s, Rt=1.6s	SOT-23-5	28xg	6g		Tor
4V4	TAR5S44	VR-IC	LDO, CE, 4,4V±1%, 200mA	SOT-25	28un		VR7	Tos
4V4	TAR5S44U	VR-IC	LDO, CE, 4,4V±1%, 200mA	SOT-353	30un		VR7	Tos
4V4	XC6105H635MR	CMOS-IC	VDet 3.5V, 5%, Hst, +Rst PPO, -Rst ODO, Wt=1.6s, Rt=1.6s	SOT-23-5	28xg	6g		Tor
4V5	TAR5S45	VR-IC	LDO, CE, 4,5V±1%, 200mA	SOT-25	28un		VR7	Tos
4V5	TAR5S45U	VR-IC	LDO, CE, 4,5V±1%, 200mA	SOT-353	30un		VR7	Tos
4V5	XC6105H636MR	CMOS-IC	VDet 3.6V, 5%, Hst, +Rst PPO, -Rst ODO, Wt=1.6s, Rt=1.6s	SOT-23-5	28xg	6g		Tor
4V6	TAR5S46	VR-IC	LDO, CE, 4,6V±1%, 200mA	SOT-25	28un		VR7	Tos
4V6	TAR5S46U	VR-IC	LDO, CE, 4,6V±1%, 200mA	SOT-353	30un		VR7	Tos
4V6	XC6105H637MR	CMOS-IC	VDet 3.7V, 5%, Hst, +Rst PPO, -Rst ODO, Wt=1.6s, Rt=1.6s	SOT-23-5	28xg	6g		Tor
4V7	TAR5S47	VR-IC	LDO, CE, 4,7V±1%, 200mA	SOT-25	28un		VR7	Tos
4V7	TAR5S47U	VR-IC	LDO, CE, 4,7V±1%, 200mA	SOT-353	30un		VR7	Tos
4V7	XC6105H638MR	CMOS-IC	VDet 3.8V, 5%, Hst, +Rst PPO, -Rst ODO, Wt=1.6s, Rt=1.6s	SOT-23-5	28xg	6g		Tor
4V8	TAR5S48	VR-IC	LDO, CE, 4,8V±1%, 200mA	SOT-25	28un		VR7	Tos
4V8	TAR5S48U	VR-IC	LDO, CE, 4,8V±1%, 200mA	SOT-353	30un		VR7	Tos
4V8	XC6105H639MR	CMOS-IC	VDet 3.9V, 5%, Hst, +Rst PPO, -Rst ODO, Wt=1.6s, Rt=1.6s	SOT-23-5	28xg	6g		Tor
4V9	TAR5S49	VR-IC	LDO, CE, 4,9V±1%, 200mA	SOT-25	28un		VR7	Tos
4V9	TAR5S49U	VR-IC	LDO, CE, 4,9V±1%, 200mA	SOT-353	30un		VR7	Tos
4V9	XC6105H640MR	CMOS-IC	VDet 4.0V, 5%, Hst, +Rst PPO, -Rst ODO, Wt=1.6s, Rt=1.6s	SOT-23-5	28xg	6g		Tor

SMD code	Type	Function	Short description	Case	Pin.	St.	Sch.	Mnf.
4VA	XC6105H641MR	CMOS-IC	VDet 4.1V, 5%, Hst, +Rst PPO, -Rst ODO, Wt=1.6s, Rt=1.6s	SOT-23-5	28xg	6g		Tor
4VB	XC6105H642MR	CMOS-IC	VDet 4.2V, 5%, Hst, +Rst PPO, -Rst ODO, Wt=1.6s, Rt=1.6s	SOT-23-5	28xg	6g		Tor
4VC	XC6105H643MR	CMOS-IC	VDet 4.3V, 5%, Hst, +Rst PPO, -Rst ODO, Wt=1.6s, Rt=1.6s	SOT-23-5	28xg	6g		Tor
4VD	XC6105H644MR	CMOS-IC	VDet 4.4V, 5%, Hst, +Rst PPO, -Rst ODO, Wt=1.6s, Rt=1.6s	SOT-23-5	28xg	6g		Tor
4VE	XC6105H645MR	CMOS-IC	VDet 4.5V, 5%, Hst, +Rst PPO, -Rst ODO, Wt=1.6s, Rt=1.6s	SOT-23-5	28xg	6g		Tor
4VF	XC6105H616MR	CMOS-IC	VDet 1.6V, 5%, Hst, +Rst PPO, -Rst ODO, Wt=1.6s, Rt=1.6s	SOT-23-5	28xg	6g		Tor
4VF	XC6105H646MR	CMOS-IC	VDet 4.6V, 5%, Hst, +Rst PPO, -Rst ODO, Wt=1.6s, Rt=1.6s	SOT-23-5	28xg	6g		Tor
4VH	XC6105H617MR	CMOS-IC	VDet 1.7V, 5%, Hst, +Rst PPO, -Rst ODO, Wt=1.6s, Rt=1.6s	SOT-23-5	28xg	6g		Tor
4VH	XC6105H647MR	CMOS-IC	VDet 4.7V, 5%, Hst, +Rst PPO, -Rst ODO, Wt=1.6s, Rt=1.6s	SOT-23-5	28xg	6g		Tor
4VK	XC6105H618MR	CMOS-IC	VDet 1.8V, 5%, Hst, +Rst PPO, -Rst ODO, Wt=1.6s, Rt=1.6s	SOT-23-5	28xg	6g		Tor
4VK	XC6105H648MR	CMOS-IC	VDet 4.8V, 5%, Hst, +Rst PPO, -Rst ODO, Wt=1.6s, Rt=1.6s	SOT-23-5	28xg	6g		Tor
4VK	XC6204A182MR	VR-IC	LDO, CE, int. pull-dwn res., 1.8V±2%, 150mA	SOT-23-5	28vx	6g	VR4	Tor
4VK	XC6204A182PR	VR-IC	LDO, CE, int. pull-dwn res., 1.8V±2%, 150mA	SOT-89-5	32um	6h	VR4	Tor
4VK	XC6204E182MR	VR-IC	LDO, CE, int. pull-dwn res., 1.8V±2%, 300mA	SOT-23-5	28vx	6g	VR4	Tor
4VK	XC6204E182PR	VR-IC	LDO, CE, int. pull-dwn res., 1.8V±2%, 300mA	SOT-89-5	32um	6h	VR4	Tor
4VL	XC6105H619MR	CMOS-IC	VDet 1.9V, 5%, Hst, +Rst PPO, -Rst ODO, Wt=1.6s, Rt=1.6s	SOT-23-5	28xg	6g		Tor
4VL	XC6105H649MR	CMOS-IC	VDet 4.9V, 5%, Hst, +Rst PPO, -Rst ODO, Wt=1.6s, Rt=1.6s	SOT-23-5	28xg	6g		Tor
4VL	XC6204A192MR	VR-IC	LDO, CE, int. pull-dwn res., 1.9V±2%, 150mA	SOT-23-5	28vx	6g	VR4	Tor
4VL	XC6204A192PR	VR-IC	LDO, CE, int. pull-dwn res., 1.9V±2%, 150mA	SOT-89-5	32um	6h	VR4	Tor
4VL	XC6204E192MR	VR-IC	LDO, CE, int. pull-dwn res., 1.9V±2%, 300mA	SOT-23-5	28vx	6g	VR4	Tor
4VL	XC6204E192PR	VR-IC	LDO, CE, int. pull-dwn res., 1.9V±2%, 300mA	SOT-89-5	32um	6h	VR4	Tor
4VM	XC6105H620MR	CMOS-IC	VDet 2.0V, 5%, Hst, +Rst PPO, -Rst ODO, Wt=1.6s, Rt=1.6s	SOT-23-5	28xg	6g		Tor
4VM	XC6105H650MR	CMOS-IC	VDet 5.0V, 5%, Hst, +Rst PPO, -Rst ODO, Wt=1.6s, Rt=1.6s	SOT-23-5	28xg	6g		Tor
4VM	XC6204A202MR	VR-IC	LDO, CE, int. pull-dwn res., 2V±2%, 150mA	SOT-23-5	28vx	6g	VR4	Tor
4VM	XC6204A202PR	VR-IC	LDO, CE, int. pull-dwn res., 2V±2%, 150mA	SOT-89-5	32um	6h	VR4	Tor
4VM	XC6204E202MR	VR-IC	LDO, CE, int. pull-dwn res., 2V±2%, 300mA	SOT-23-5	28vx	6g	VR4	Tor
4VM	XC6204E202PR	VR-IC	LDO, CE, int. pull-dwn res., 2V±2%, 300mA	SOT-89-5	32um	6h	VR4	Tor
4VN	XC6105H621MR	CMOS-IC	VDet 2.1V, 5%, Hst, +Rst PPO, -Rst ODO, Wt=1.6s, Rt=1.6s	SOT-23-5	28xg	6g		Tor
4VN	XC6204A212MR	VR-IC	LDO, CE, int. pull-dwn res., 2.1V±2%, 150mA	SOT-23-5	28vx	6g	VR4	Tor
4VN	XC6204A212PR	VR-IC	LDO, CE, int. pull-dwn res., 2.1V±2%, 150mA	SOT-89-5	32um	6h	VR4	Tor
4VN	XC6204E212MR	VR-IC	LDO, CE, int. pull-dwn res., 2.1V±2%, 300mA	SOT-23-5	28vx	6g	VR4	Tor
4VN	XC6204E212PR	VR-IC	LDO, CE, int. pull-dwn res., 2.1V±2%, 300mA	SOT-89-5	32um	6h	VR4	Tor
4VP	XC6105H622MR	CMOS-IC	VDet 2.2V, 5%, Hst, +Rst PPO, -Rst ODO, Wt=1.6s, Rt=1.6s	SOT-23-5	28xg	6g		Tor
4VP	XC6204A222MR	VR-IC	LDO, CE, int. pull-dwn res., 2.2V±2%, 150mA	SOT-23-5	28vx	6g	VR4	Tor
4VP	XC6204A222PR	VR-IC	LDO, CE, int. pull-dwn res., 2.2V±2%, 150mA	SOT-89-5	32um	6h	VR4	Tor
4VP	XC6204E222MR	VR-IC	LDO, CE, int. pull-dwn res., 2.2V±2%, 300mA	SOT-23-5	28vx	6g	VR4	Tor
4VP	XC6204E222PR	VR-IC	LDO, CE, int. pull-dwn res., 2.2V±2%, 300mA	SOT-89-5	32um	6h	VR4	Tor
4VR	XC6105H623MR	CMOS-IC	VDet 2.3V, 5%, Hst, +Rst PPO, -Rst ODO, Wt=1.6s, Rt=1.6s	SOT-23-5	28xg	6g		Tor
4VR	XC6204A232MR	VR-IC	LDO, CE, int. pull-dwn res., 2.3V±2%, 150mA	SOT-23-5	28vx	6g	VR4	Tor
4VR	XC6204A232PR	VR-IC	LDO, CE, int. pull-dwn res., 2.3V±2%, 150mA	SOT-89-5	32um	6h	VR4	Tor
4VR	XC6204E232MR	VR-IC	LDO, CE, int. pull-dwn res., 2.3V±2%, 300mA	SOT-23-5	28vx	6g	VR4	Tor
4VR	XC6204E232PR	VR-IC	LDO, CE, int. pull-dwn res., 2.3V±2%, 300mA	SOT-89-5	32um	6h	VR4	Tor
4VS	XC6105H624MR	CMOS-IC	VDet 2.4V, 5%, Hst, +Rst PPO, -Rst ODO, Wt=1.6s, Rt=1.6s	SOT-23-5	28xg	6g		Tor
4VS	XC6204A242MR	VR-IC	LDO, CE, int. pull-dwn res., 2.4V±2%, 150mA	SOT-23-5	28vx	6g	VR4	Tor
4VS	XC6204A242PR	VR-IC	LDO, CE, int. pull-dwn res., 2.4V±2%, 150mA	SOT-89-5	32um	6h	VR4	Tor
4VS	XC6204E242MR	VR-IC	LDO, CE, int. pull-dwn res., 2.4V±2%, 300mA	SOT-23-5	28vx	6g	VR4	Tor
4VS	XC6204E242PR	VR-IC	LDO, CE, int. pull-dwn res., 2.4V±2%, 300mA	SOT-89-5	32um	6h	VR4	Tor
4VT	XC6105H625MR	CMOS-IC	VDet 2.5V, 5%, Hst, +Rst PPO, -Rst ODO, Wt=1.6s, Rt=1.6s	SOT-23-5	28xg	6g		Tor
4VT	XC6204A252MR	VR-IC	LDO, CE, int. pull-dwn res., 2.5V±2%, 150mA	SOT-23-5	28vx	6g	VR4	Tor
4VT	XC6204A252PR	VR-IC	LDO, CE, int. pull-dwn res., 2.5V±2%, 150mA	SOT-89-5	32um	6h	VR4	Tor
4VT	XC6204E252MR	VR-IC	LDO, CE, int. pull-dwn res., 2.5V±2%, 300mA	SOT-23-5	28vx	6g	VR4	Tor
4VT	XC6204E252PR	VR-IC	LDO, CE, int. pull-dwn res., 2.5V±2%, 300mA	SOT-89-5	32um	6h	VR4	Tor
4VU	XC6105H626MR	CMOS-IC	VDet 2.6V, 5%, Hst, +Rst PPO, -Rst ODO, Wt=1.6s, Rt=1.6s	SOT-23-5	28xg	6g		Tor
4VU	XC6204A262MR	VR-IC	LDO, CE, int. pull-dwn res., 2.6V±2%, 150mA	SOT-23-5	28vx	6g	VR4	Tor
4VU	XC6204A262PR	VR-IC	LDO, CE, int. pull-dwn res., 2.6V±2%, 150mA	SOT-89-5	32um	6h	VR4	Tor
4VU	XC6204E262MR	VR-IC	LDO, CE, int. pull-dwn res., 2.6V±2%, 300mA	SOT-23-5	28vx	6g	VR4	Tor
4VU	XC6204E262PR	VR-IC	LDO, CE, int. pull-dwn res., 2.6V±2%, 300mA	SOT-89-5	32um	6h	VR4	Tor
4VV	XC6105H627MR	CMOS-IC	VDet 2.7V, 5%, Hst, +Rst PPO, -Rst ODO, Wt=1.6s, Rt=1.6s	SOT-23-5	28xg	6g		Tor
4VV	XC6204A272MR	VR-IC	LDO, CE, int. pull-dwn res., 2.7V±2%, 150mA	SOT-23-5	28vx	6g	VR4	Tor
4VV	XC6204A272PR	VR-IC	LDO, CE, int. pull-dwn res., 2.7V±2%, 150mA	SOT-89-5	32um	6h	VR4	Tor
4VV	XC6204E272MR	VR-IC	LDO, CE, int. pull-dwn res., 2.7V±2%, 300mA	SOT-23-5	28vx	6g	VR4	Tor
4VV	XC6204E272PR	VR-IC	LDO, CE, int. pull-dwn res., 2.7V±2%, 300mA	SOT-89-5	32um	6h	VR4	Tor
4VX	XC6105H628MR	CMOS-IC	VDet 2.8V, 5%, Hst, +Rst PPO, -Rst ODO, Wt=1.6s, Rt=1.6s	SOT-23-5	28xg	6g		Tor
4VX	XC6204A282MR	VR-IC	LDO, CE, int. pull-dwn res., 2.8V±2%, 150mA	SOT-23-5	28vx	6g	VR4	Tor
4VX	XC6204A282PR	VR-IC	LDO, CE, int. pull-dwn res., 2.8V±2%, 150mA	SOT-89-5	32um	6h	VR4	Tor
4VX	XC6204E282MR	VR-IC	LDO, CE, int. pull-dwn res., 2.8V±2%, 300mA	SOT-23-5	28vx	6g	VR4	Tor
4VX	XC6204E282PR	VR-IC	LDO, CE, int. pull-dwn res., 2.8V±2%, 300mA	SOT-89-5	32um	6h	VR4	Tor
4VY	XC6105H629MR	CMOS-IC	VDet 2.9V, 5%, Hst, +Rst PPO, -Rst ODO, Wt=1.6s, Rt=1.6s	SOT-23-5	28xg	6g		Tor
4VY	XC6204A292MR	VR-IC	LDO, CE, int. pull-dwn res., 2.9V±2%, 150mA	SOT-23-5	28vx	6g	VR4	Tor
4VY	XC6204A292PR	VR-IC	LDO, CE, int. pull-dwn res., 2.9V±2%, 150mA	SOT-89-5	32um	6h	VR4	Tor
4VY	XC6204E292MR	VR-IC	LDO, CE, int. pull-dwn res., 2.9V±2%, 300mA	SOT-23-5	28vx	6g	VR4	Tor
4VY	XC6204E292PR	VR-IC	LDO, CE, int. pull-dwn res., 2.9V±2%, 300mA	SOT-89-5	32um	6h	VR4	Tor
4VZ	XC6105H630MR	CMOS-IC	VDet 3.0V, 5%, Hst, +Rst PPO, -Rst ODO, Wt=1.6s, Rt=1.6s	SOT-23-5	28xg	6g		Tor
4VZ	XC6204A302MR	VR-IC	LDO, CE, int. pull-dwn res., 3V±2%, 150mA	SOT-23-5	28vx	6g	VR4	Tor
4VZ	XC6204A302PR	VR-IC	LDO, CE, int. pull-dwn res., 3V±2%, 150mA	SOT-89-5	32um	6h	VR4	Tor

SMD code	Type	Function	Short description	Case	Pin.	St.	Sch.	Mnf.
4VZ	XC6204E302MR	VR-IC	LDO, CE, int. pull-dwn res., 3V±2%, 300mA	SOT-23-5	28vx	6g	VR4	Tor
4VZ	XC6204E302PR	VR-IC	LDO, CE, int. pull-dwn res., 3V±2%, 300mA	SOT-89-5	32um	6h	VR4	Tor
4W	R1210N341C	VR-IC	PWM step-up DC-DC converter, 3.4V, 100KHz	SOT-23-5	28sc	6g	-	Ric
4X	R1210N441C	VR-IC	PWM step-up DC-DC converter, 4,3V, 100KHz	SOT-23-5	28sc	6g	-	Ric
4XK	XC6204B182MR	VR-IC	LDO, CE, 1.8V±2%, 150mA	SOT-23-5	28vx	6g	VR4	Tor
4XK	XC6204B182PR	VR-IC	LDO, CE, 1.8V±2%, 150mA	SOT-89-5	32um	6h	VR4	Tor
4XK	XC6204F182MR	VR-IC	LDO, CE, 1.8V±2%, 300mA	SOT-23-5	28vx	6g	VR4	Tor
4XK	XC6204F182PR	VR-IC	LDO, CE, 1.8V±2%, 300mA	SOT-89-5	32um	6h	VR4	Tor
4XL	XC6204B192MR	VR-IC	LDO, CE, 1.9V±2%, 150mA	SOT-23-5	28vx	6g	VR4	Tor
4XL	XC6204B192PR	VR-IC	LDO, CE, 1.9V±2%, 150mA	SOT-89-5	32um	6h	VR4	Tor
4XL	XC6204F192MR	VR-IC	LDO, CE, 1.9V±2%, 300mA	SOT-23-5	28vx	6g	VR4	Tor
4XL	XC6204F192PR	VR-IC	LDO, CE, 1.9V±2%, 300mA	SOT-89-5	32um	6h	VR4	Tor
4XM	XC6204B202MR	VR-IC	LDO, CE, 2V±2%, 150mA	SOT-23-5	28vx	6g	VR4	Tor
4XM	XC6204B202PR	VR-IC	LDO, CE, 2V±2%, 150mA	SOT-89-5	32um	6h	VR4	Tor
4XM	XC6204F202MR	VR-IC	LDO, CE, 2V±2%, 300mA	SOT-23-5	28vx	6g	VR4	Tor
4XM	XC6204F202PR	VR-IC	LDO, CE, 2V±2%, 300mA	SOT-89-5	32um	6h	VR4	Tor
4XN	XC6204B212MR	VR-IC	LDO, CE, 2.1V±2%, 150mA	SOT-23-5	28vx	6g	VR4	Tor
4XN	XC6204B212PR	VR-IC	LDO, CE, 2.1V±2%, 150mA	SOT-89-5	32um	6h	VR4	Tor
4XN	XC6204F212MR	VR-IC	LDO, CE, 2.1V±2%, 300mA	SOT-23-5	28vx	6g	VR4	Tor
4XN	XC6204F212PR	VR-IC	LDO, CE, 2.1V±2%, 300mA	SOT-89-5	32um	6h	VR4	Tor
4XP	XC6204B222MR	VR-IC	LDO, CE, 2.2V±2%, 150mA	SOT-23-5	28vx	6g	VR4	Tor
4XP	XC6204B222PR	VR-IC	LDO, CE, 2.2V±2%, 150mA	SOT-89-5	32um	6h	VR4	Tor
4XP	XC6204F222MR	VR-IC	LDO, CE, 2.2V±2%, 300mA	SOT-23-5	28vx	6g	VR4	Tor
4XP	XC6204F222PR	VR-IC	LDO, CE, 2.2V±2%, 300mA	SOT-89-5	32um	6h	VR4	Tor
4XR	XC6204B232MR	VR-IC	LDO, CE, 2.3V±2%, 150mA	SOT-23-5	28vx	6g	VR4	Tor
4XR	XC6204B232PR	VR-IC	LDO, CE, 2.3V±2%, 150mA	SOT-89-5	32um	6h	VR4	Tor
4XR	XC6204F232MR	VR-IC	LDO, CE, 2.3V±2%, 300mA	SOT-23-5	28vx	6g	VR4	Tor
4XR	XC6204F232PR	VR-IC	LDO, CE, 2.3V±2%, 300mA	SOT-89-5	32um	6h	VR4	Tor
4XS	XC6204B242MR	VR-IC	LDO, CE, 2.4V±2%, 150mA	SOT-23-5	28vx	6g	VR4	Tor
4XS	XC6204B242PR	VR-IC	LDO, CE, 2.4V±2%, 150mA	SOT-89-5	32um	6h	VR4	Tor
4XS	XC6204F242MR	VR-IC	LDO, CE, 2.4V±2%, 300mA	SOT-23-5	28vx	6g	VR4	Tor
4XS	XC6204F242PR	VR-IC	LDO, CE, 2.4V±2%, 300mA	SOT-89-5	32um	6h	VR4	Tor
4XT	XC6204B252MR	VR-IC	LDO, CE, 2.5V±2%, 150mA	SOT-23-5	28vx	6g	VR4	Tor
4XT	XC6204B252PR	VR-IC	LDO, CE, 2.5V±2%, 150mA	SOT-89-5	32um	6h	VR4	Tor
4XT	XC6204F252MR	VR-IC	LDO, CE, 2.5V±2%, 300mA	SOT-23-5	28vx	6g	VR4	Tor
4XT	XC6204F252PR	VR-IC	LDO, CE, 2.5V±2%, 300mA	SOT-89-5	32um	6h	VR4	Tor
4XU	XC6204B262MR	VR-IC	LDO, CE, 2.6V±2%, 150mA	SOT-23-5	28vx	6g	VR4	Tor
4XU	XC6204B262PR	VR-IC	LDO, CE, 2.6V±2%, 150mA	SOT-89-5	32um	6h	VR4	Tor
4XU	XC6204F262MR	VR-IC	LDO, CE, 2.6V±2%, 300mA	SOT-23-5	28vx	6g	VR4	Tor
4XU	XC6204F262PR	VR-IC	LDO, CE, 2.6V±2%, 300mA	SOT-89-5	32um	6h	VR4	Tor
4XV	XC6204B272MR	VR-IC	LDO, CE, 2.7V±2%, 150mA	SOT-23-5	28vx	6g	VR4	Tor
4XV	XC6204B272PR	VR-IC	LDO, CE, 2.7V±2%, 150mA	SOT-89-5	32um	6h	VR4	Tor
4XV	XC6204F272MR	VR-IC	LDO, CE, 2.7V±2%, 300mA	SOT-23-5	28vx	6g	VR4	Tor
4XV	XC6204F272PR	VR-IC	LDO, CE, 2.7V±2%, 300mA	SOT-89-5	32um	6h	VR4	Tor
4XX	XC6204B282MR	VR-IC	LDO, CE, 2.8V±2%, 150mA	SOT-23-5	28vx	6g	VR4	Tor
4XX	XC6204B282PR	VR-IC	LDO, CE, 2.8V±2%, 150mA	SOT-89-5	32um	6h	VR4	Tor
4XX	XC6204F282MR	VR-IC	LDO, CE, 2.8V±2%, 300mA	SOT-23-5	28vx	6g	VR4	Tor
4XX	XC6204F282PR	VR-IC	LDO, CE, 2.8V±2%, 300mA	SOT-89-5	32um	6h	VR4	Tor
4XY	XC6204B292MR	VR-IC	LDO, CE, 2.9V±2%, 150mA	SOT-23-5	28vx	6g	VR4	Tor
4XY	XC6204B292PR	VR-IC	LDO, CE, 2.9V±2%, 150mA	SOT-89-5	32um	6h	VR4	Tor
4XY	XC6204F292MR	VR-IC	LDO, CE, 2.9V±2%, 300mA	SOT-23-5	28vx	6g	VR4	Tor
4XY	XC6204F292PR	VR-IC	LDO, CE, 2.9V±2%, 300mA	SOT-89-5	32um	6h	VR4	Tor
4XZ	XC6204B302MR	VR-IC	LDO, CE, 3V±2%, 150mA	SOT-23-5	28vx	6g	VR4	Tor
4XZ	XC6204B302PR	VR-IC	LDO, CE, 3V±2%, 150mA	SOT-89-5	32um	6h	VR4	Tor
4XZ	XC6204F302MR	VR-IC	LDO, CE, 3V±2%, 300mA	SOT-23-5	28vx	6g	VR4	Tor
4XZ	XC6204F302PR	VR-IC	LDO, CE, 3V±2%, 300mA	SOT-89-5	32um	6h	VR4	Tor
4Y	R1210N541C	VR-IC	PWM step-up DC-DC converter, 5,4V, 100KHz	SOT-23-5	28sc	6g	-	Ric
4YK	XC6204C182MR	VR-IC	LDO, -CE, int. pull-dwn res., 1.8V±2%, 150mA	SOT-23-5	28vx	6g	VR4	Tor
4YK	XC6204C182PR	VR-IC	LDO, -CE, int. pull-dwn res., 1.8V±2%, 150mA	SOT-89-5	32um	6h	VR4	Tor
4YK	XC6204G182MR	VR-IC	LDO, -CE, int. pull-dwn res., 1.8V±2%, 300mA	SOT-23-5	28vx	6g	VR4	Tor
4YK	XC6204G182PR	VR-IC	LDO, -CE, int. pull-dwn res., 1.8V±2%, 300mA	SOT-89-5	32um	6h	VR4	Tor
4YL	XC6204C192MR	VR-IC	LDO, -CE, int. pull-dwn res., 1.9V±2%, 150mA	SOT-23-5	28vx	6g	VR4	Tor
4YL	XC6204C192PR	VR-IC	LDO, -CE, int. pull-dwn res., 1.9V±2%, 150mA	SOT-89-5	32um	6h	VR4	Tor
4YL	XC6204G192MR	VR-IC	LDO, -CE, int. pull-dwn res., 1.9V±2%, 300mA	SOT-23-5	28vx	6g	VR4	Tor
4YL	XC6204G192PR	VR-IC	LDO, -CE, int. pull-dwn res., 1.9V±2%, 300mA	SOT-89-5	32um	6h	VR4	Tor
4YM	XC6204C202MR	VR-IC	LDO, -CE, int. pull-dwn res., 2V±2%, 150mA	SOT-23-5	28vx	6g	VR4	Tor
4YM	XC6204C202PR	VR-IC	LDO, -CE, int. pull-dwn res., 2V±2%, 150mA	SOT-89-5	32um	6h	VR4	Tor
4YM	XC6204G202MR	VR-IC	LDO, -CE, int. pull-dwn res., 2V±2%, 300mA	SOT-23-5	28vx	6g	VR4	Tor
4YM	XC6204G202PR	VR-IC	LDO, -CE, int. pull-dwn res., 2V±2%, 300mA	SOT-89-5	32um	6h	VR4	Tor
4YN	XC6204C212MR	VR-IC	LDO, -CE, int. pull-dwn res., 2.1V±2%, 150mA	SOT-23-5	28vx	6g	VR4	Tor
4YN	XC6204C212PR	VR-IC	LDO, -CE, int. pull-dwn res., 2.1V±2%, 150mA	SOT-89-5	32um	6h	VR4	Tor
4YN	XC6204G212MR	VR-IC	LDO, -CE, int. pull-dwn res., 2.1V±2%, 300mA	SOT-23-5	28vx	6g	VR4	Tor
4YN	XC6204G212PR	VR-IC	LDO, -CE, int. pull-dwn res., 2.1V±2%, 300mA	SOT-89-5	32um	6h	VR4	Tor
4YP	XC6204C222MR	VR-IC	LDO, -CE, int. pull-dwn res., 2.2V±2%, 150mA	SOT-23-5	28vx	6g	VR4	Tor
4YP	XC6204C222PR	VR-IC	LDO, -CE, int. pull-dwn res., 2.2V±2%, 150mA	SOT-89-5	32um	6h	VR4	Tor

SMD code	Type	Function	Short description	Case	Pin.	St.	Sch.	Mnf.
4YP	XC6204G222MR	VR-IC	LDO, -CE, int. pull-dwn res., 2.2V±2%, 300mA	SOT-23-5	28vx	6g	VR4	Tor
4YP	XC6204G222PR	VR-IC	LDO, -CE, int. pull-dwn res., 2.2V±2%, 300mA	SOT-89-5	32um	6h	VR4	Tor
4YR	XC6204C232MR	VR-IC	LDO, -CE, int. pull-dwn res., 2.3V±2%, 150mA	SOT-23-5	28vx	6g	VR4	Tor
4YR	XC6204C232PR	VR-IC	LDO, -CE, int. pull-dwn res., 2.3V±2%, 150mA	SOT-89-5	32um	6h	VR4	Tor
4YR	XC6204G232MR	VR-IC	LDO, -CE, int. pull-dwn res., 2.3V±2%, 300mA	SOT-23-5	28vx	6g	VR4	Tor
4YR	XC6204G232PR	VR-IC	LDO, -CE, int. pull-dwn res., 2.3V±2%, 300mA	SOT-89-5	32um	6h	VR4	Tor
4YS	XC6204C242MR	VR-IC	LDO, -CE, int. pull-dwn res., 2.4V±2%, 150mA	SOT-23-5	28vx	6g	VR4	Tor
4YS	XC6204C242PR	VR-IC	LDO, -CE, int. pull-dwn res., 2.4V±2%, 150mA	SOT-89-5	32um	6h	VR4	Tor
4YS	XC6204G242MR	VR-IC	LDO, -CE, int. pull-dwn res., 2.4V±2%, 300mA	SOT-23-5	28vx	6g	VR4	Tor
4YS	XC6204G242PR	VR-IC	LDO, -CE, int. pull-dwn res., 2.4V±2%, 300mA	SOT-89-5	32um	6h	VR4	Tor
4YT	XC6204C252MR	VR-IC	LDO, -CE, int. pull-dwn res., 2.5V±2%, 150mA	SOT-23-5	28vx	6g	VR4	Tor
4YT	XC6204C252PR	VR-IC	LDO, -CE, int. pull-dwn res., 2.5V±2%, 150mA	SOT-89-5	32um	6h	VR4	Tor
4YT	XC6204G252MR	VR-IC	LDO, -CE, int. pull-dwn res., 2.5V±2%, 300mA	SOT-23-5	28vx	6g	VR4	Tor
4YT	XC6204G252PR	VR-IC	LDO, -CE, int. pull-dwn res., 2.5V±2%, 300mA	SOT-89-5	32um	6h	VR4	Tor
4YU	XC6204C262MR	VR-IC	LDO, -CE, int. pull-dwn res., 2.6V±2%, 150mA	SOT-23-5	28vx	6g	VR4	Tor
4YU	XC6204C262PR	VR-IC	LDO, -CE, int. pull-dwn res., 2.6V±2%, 150mA	SOT-89-5	32um	6h	VR4	Tor
4YU	XC6204G262MR	VR-IC	LDO, -CE, int. pull-dwn res., 2.6V±2%, 300mA	SOT-23-5	28vx	6g	VR4	Tor
4YU	XC6204G262PR	VR-IC	LDO, -CE, int. pull-dwn res., 2.6V±2%, 300mA	SOT-89-5	32um	6h	VR4	Tor
4YV	XC6204C272MR	VR-IC	LDO, -CE, int. pull-dwn res., 2.7V±2%, 150mA	SOT-23-5	28vx	6g	VR4	Tor
4YV	XC6204C272PR	VR-IC	LDO, -CE, int. pull-dwn res., 2.7V±2%, 150mA	SOT-89-5	32um	6h	VR4	Tor
4YV	XC6204G272MR	VR-IC	LDO, -CE, int. pull-dwn res., 2.7V±2%, 300mA	SOT-23-5	28vx	6g	VR4	Tor
4YV	XC6204G272PR	VR-IC	LDO, -CE, int. pull-dwn res., 2.7V±2%, 300mA	SOT-89-5	32um	6h	VR4	Tor
4YX	XC6204C282MR	VR-IC	LDO, -CE, int. pull-dwn res., 2.8V±2%, 150mA	SOT-23-5	28vx	6g	VR4	Tor
4YX	XC6204C282PR	VR-IC	LDO, -CE, int. pull-dwn res., 2.8V±2%, 150mA	SOT-89-5	32um	6h	VR4	Tor
4YX	XC6204G282MR	VR-IC	LDO, -CE, int. pull-dwn res., 2.8V±2%, 300mA	SOT-23-5	28vx	6g	VR4	Tor
4YX	XC6204G282PR	VR-IC	LDO, -CE, int. pull-dwn res., 2.8V±2%, 300mA	SOT-89-5	32um	6h	VR4	Tor
4YY	XC6204C292MR	VR-IC	LDO, -CE, int. pull-dwn res., 2.9V±2%, 150mA	SOT-23-5	28vx	6g	VR4	Tor
4YY	XC6204C292PR	VR-IC	LDO, -CE, int. pull-dwn res., 2.9V±2%, 150mA	SOT-89-5	32um	6h	VR4	Tor
4YY	XC6204G292MR	VR-IC	LDO, -CE, int. pull-dwn res., 2.9V±2%, 300mA	SOT-23-5	28vx	6g	VR4	Tor
4YY	XC6204G292PR	VR-IC	LDO, -CE, int. pull-dwn res., 2.9V±2%, 300mA	SOT-89-5	32um	6h	VR4	Tor
4YZ	XC6204C302MR	VR-IC	LDO, -CE, int. pull-dwn res., 3V±2%, 150mA	SOT-23-5	28vx	6g	VR4	Tor
4YZ	XC6204C302PR	VR-IC	LDO, -CE, int. pull-dwn res., 3V±2%, 150mA	SOT-89-5	32um	6h	VR4	Tor
4YZ	XC6204G302MR	VR-IC	LDO, -CE, int. pull-dwn res., 3V±2%, 300mA	SOT-23-5	28vx	6g	VR4	Tor
4YZ	XC6204G302PR	VR-IC	LDO, -CE, int. pull-dwn res., 3V±2%, 300mA	SOT-89-5	32um	6h	VR4	Tor
4Z	R1210N241D	VR-IC	PWM step-up DC-DC converter, 2,4V, 180KHz	SOT-23-5	28sc	6g	-	Ric
4ZK	XC6204D182MR	VR-IC	LDO, -CE, 1.8V±2%, 150mA	SOT-23-5	28vx	6g	VR4	Tor
4ZK	XC6204D182PR	VR-IC	LDO, -CE, 1.8V±2%, 150mA	SOT-89-5	32um	6h	VR4	Tor
4ZK	XC6204H182MR	VR-IC	LDO, -CE, 1.8V±2%, 300mA	SOT-23-5	28vx	6g	VR4	Tor
4ZK	XC6204H182PR	VR-IC	LDO, -CE, 1.8V±2%, 300mA	SOT-89-5	32um	6h	VR4	Tor
4ZL	XC6204D192MR	VR-IC	LDO, -CE, 1.9V±2%, 150mA	SOT-23-5	28vx	6g	VR4	Tor
4ZL	XC6204D192PR	VR-IC	LDO, -CE, 1.9V±2%, 150mA	SOT-89-5	32um	6h	VR4	Tor
4ZL	XC6204H192MR	VR-IC	LDO, -CE, 1.9V±2%, 300mA	SOT-23-5	28vx	6g	VR4	Tor
4ZL	XC6204H192PR	VR-IC	LDO, -CE, 1.9V±2%, 300mA	SOT-89-5	32um	6h	VR4	Tor
4ZM	XC6204D202MR	VR-IC	LDO, -CE, 2V±2%, 150mA	SOT-23-5	28vx	6g	VR4	Tor
4ZM	XC6204D202PR	VR-IC	LDO, -CE, 2V±2%, 150mA	SOT-89-5	32um	6h	VR4	Tor
4ZM	XC6204H202MR	VR-IC	LDO, -CE, 2V±2%, 300mA	SOT-23-5	28vx	6g	VR4	Tor
4ZM	XC6204H202PR	VR-IC	LDO, -CE, 2V±2%, 300mA	SOT-89-5	32um	6h	VR4	Tor
4ZN	XC6204D212MR	VR-IC	LDO, -CE, 2.1V±2%, 150mA	SOT-23-5	28vx	6g	VR4	Tor
4ZN	XC6204D212PR	VR-IC	LDO, -CE, 2.1V±2%, 150mA	SOT-89-5	32um	6h	VR4	Tor
4ZN	XC6204H212MR	VR-IC	LDO, -CE, 2.1V±2%, 300mA	SOT-23-5	28vx	6g	VR4	Tor
4ZN	XC6204H212PR	VR-IC	LDO, -CE, 2.1V±2%, 300mA	SOT-89-5	32um	6h	VR4	Tor
4ZP	XC6204D222MR	VR-IC	LDO, -CE, 2.2V±2%, 150mA	SOT-23-5	28vx	6g	VR4	Tor
4ZP	XC6204D222PR	VR-IC	LDO, -CE, 2.2V±2%, 150mA	SOT-89-5	32um	6h	VR4	Tor
4ZP	XC6204H222MR	VR-IC	LDO, -CE, 2.2V±2%, 300mA	SOT-23-5	28vx	6g	VR4	Tor
4ZP	XC6204H222PR	VR-IC	LDO, -CE, 2.2V±2%, 300mA	SOT-89-5	32um	6h	VR4	Tor
4ZR	XC6204D232MR	VR-IC	LDO, -CE, 2.3V±2%, 150mA	SOT-23-5	28vx	6g	VR4	Tor
4ZR	XC6204D232PR	VR-IC	LDO, -CE, 2.3V±2%, 150mA	SOT-89-5	32um	6h	VR4	Tor
4ZR	XC6204H232MR	VR-IC	LDO, -CE, 2.3V±2%, 300mA	SOT-23-5	28vx	6g	VR4	Tor
4ZR	XC6204H232PR	VR-IC	LDO, -CE, 2.3V±2%, 300mA	SOT-89-5	32um	6h	VR4	Tor
4ZS	XC6204D242MR	VR-IC	LDO, -CE, 2.4V±2%, 150mA	SOT-23-5	28vx	6g	VR4	Tor
4ZS	XC6204D242PR	VR-IC	LDO, -CE, 2.4V±2%, 150mA	SOT-89-5	32um	6h	VR4	Tor
4ZS	XC6204H242MR	VR-IC	LDO, -CE, 2.4V±2%, 300mA	SOT-23-5	28vx	6g	VR4	Tor
4ZS	XC6204H242PR	VR-IC	LDO, -CE, 2.4V±2%, 300mA	SOT-89-5	32um	6h	VR4	Tor
4ZT	XC6204D252MR	VR-IC	LDO, -CE, 2.5V±2%, 150mA	SOT-23-5	28vx	6g	VR4	Tor
4ZT	XC6204D252PR	VR-IC	LDO, -CE, 2.5V±2%, 150mA	SOT-89-5	32um	6h	VR4	Tor
4ZT	XC6204H252MR	VR-IC	LDO, -CE, 2.5V±2%, 300mA	SOT-23-5	28vx	6g	VR4	Tor
4ZT	XC6204H252PR	VR-IC	LDO, -CE, 2.5V±2%, 300mA	SOT-89-5	32um	6h	VR4	Tor
4ZU	XC6204D262MR	VR-IC	LDO, -CE, 2.6V±2%, 150mA	SOT-23-5	28vx	6g	VR4	Tor
4ZU	XC6204D262PR	VR-IC	LDO, -CE, 2.6V±2%, 150mA	SOT-89-5	32um	6h	VR4	Tor
4ZU	XC6204H262MR	VR-IC	LDO, -CE, 2.6V±2%, 300mA	SOT-23-5	28vx	6g	VR4	Tor
4ZU	XC6204H262PR	VR-IC	LDO, -CE, 2.6V±2%, 300mA	SOT-89-5	32um	6h	VR4	Tor
4ZV	XC6204D272MR	VR-IC	LDO, -CE, 2.7V±2%, 150mA	SOT-23-5	28vx	6g	VR4	Tor
4ZV	XC6204D272PR	VR-IC	LDO, -CE, 2.7V±2%, 150mA	SOT-89-5	32um	6h	VR4	Tor
4ZV	XC6204H272MR	VR-IC	LDO, -CE, 2.7V±2%, 300mA	SOT-23-5	28vx	6g	VR4	Tor
4ZV	XC6204H272PR	VR-IC	LDO, -CE, 2.7V±2%, 300mA	SOT-89-5	32um	6h	VR4	Tor

SMD code	Type	Function	Short description	Case	Pin.	St.	Sch.	Mnf.
4ZX	XC6204D282MR	VR-IC	LDO, -CE, 2.8V±2%, 150mA	SOT-23-5	28vx	6g	VR4	Tor
4ZX	XC6204D282PR	VR-IC	LDO, -CE, 2.8V±2%, 150mA	SOT-89-5	32um	6h	VR4	Tor
4ZX	XC6204H282MR	VR-IC	LDO, -CE, 2.8V±2%, 300mA	SOT-23-5	28vx	6g	VR4	Tor
4ZX	XC6204H282PR	VR-IC	LDO, -CE, 2.8V±2%, 300mA	SOT-89-5	32um	6h	VR4	Tor
4ZY	XC6204D292MR	VR-IC	LDO, -CE, 2.9V±2%, 150mA	SOT-23-5	28vx	6g	VR4	Tor
4ZY	XC6204D292PR	VR-IC	LDO, -CE, 2.9V±2%, 150mA	SOT-89-5	32um	6h	VR4	Tor
4ZY	XC6204H292MR	VR-IC	LDO, -CE, 2.9V±2%, 300mA	SOT-23-5	28vx	6g	VR4	Tor
4ZY	XC6204H292PR	VR-IC	LDO, -CE, 2.9V±2%, 300mA	SOT-89-5	32um	6h	VR4	Tor
4ZZ	XC6204D302MR	VR-IC	LDO, -CE, 3V±2%, 150mA	SOT-23-5	28vx	6g	VR4	Tor
4ZZ	XC6204D302PR	VR-IC	LDO, -CE, 3V±2%, 150mA	SOT-89-5	32um	6h	VR4	Tor
4ZZ	XC6204H302MR	VR-IC	LDO, -CE, 3V±2%, 300mA	SOT-23-5	28vx	6g	VR4	Tor
4ZZ	XC6204H302PR	VR-IC	LDO, -CE, 3V±2%, 300mA	SOT-89-5	32um	6h	VR4	Tor
5.6Z	MAZZ056H	SA-Diode	Quad, 5,6V, 5mA, 200mW	SMini5	30bc		-	Pan
50	R1223N472F	VR-IC	PWM/VFM St-Dwn DC/DC Conv-Ctrl, CE, 4,7V, 500KHz, R-Pr.	SOT-23-5	28vn	6g	-	Ric
50	RN5RF50AA	VR-IC	LRip, -CE, 5V±2%, 1A*	SOT-23-5	28vw	6g	VR6	Ric
50	RN5RZ50AA	VR-IC	Low Noise, LDO, -CE, 5V±2%, 100mA	SOT-23-5	28vrt	6g	VR4	Ric
50-A	UTC8150-A	Lin/Digi-IC	Voltage Detector 5V, -Reset Open collector output	SOT-23-5	28vdz		VD6	Utc
50-B	UTC8150-B	Lin/Digi-IC	Voltage Detector 5V, -Reset Open collector output	SOT-23-5	28vdm		VD6	Utc
50K	TK71750S	VR-IC	LDO, CE, 5V±1,5%, 300mA	SOT-23-5	28vrx		VR7	Tok
50L	TK71650ASCL(H)	VR-IC	LDO, CE, 5V±2%, 150mA, -30..+80°C	SOT-23-5	28vrx		VR7	Tok
50L	TK71650ASIL	VR-IC	LDO, CE, 5V±2%, 150mA, -40..+85°C	SOT-23-5	28vrx		VR7	Tok
50P	TK11250BU	VR-IC	LDO, CE, 5V±2%, 150mA	SOT-89-5	32vg	6i	VR7	Tok
50Q	TK11350BU	VR-IC	LDO, -CE, 5V±2%, 150mA	SOT-89-5	32vg	6i	VR7	Tok
51	R1223N322F	VR-IC	PWM/VFM St-Dwn DC/DC Conv-Ctrl, CE, 3.2V, 500KHz, R-Pr.	SOT-23-5	28vn	6g	-	Ric
51	RN5RF51AA	VR-IC	LRip, -CE, 5,1V±2%, 1A*	SOT-23-5	28vw	6g	VR6	Ric
51	RN5RZ51AA	VR-IC	Low Noise, LDO, -CE, 5,4V±2%, 100mA	SOT-23-5	28vrt	6g	VR4	Ric
515	R1114N151B	VR-IC	LDO, LN, CE, 1,5V±2%, 150mA	SOT-23-5	28vx	6g	VR4	Ric
516	R1114N161B	VR-IC	LDO, LN, CE, 1,6V±2%, 150mA	SOT-23-5	28vx	6g	VR4	Ric
517	R1114N171B	VR-IC	LDO, LN, -CE, 1,7V±2%, 150mA	SOT-23-5	28vx	6g	VR4	Ric
518	R1114N181B	VR-IC	LDO, LN, CE, 1,8V±2%, 150mA	SOT-23-5	28vx	6g	VR4	Ric
519	R1114N191B	VR-IC	LDO, LN, CE, 1,9V±2%, 150mA	SOT-23-5	28vx	6g	VR4	Ric
51L	TK71651ASCL(H)	VR-IC	LDO, CE, 5,1V±2%, 150mA, -30..+80°C	SOT-23-5	28vrx		VR7	Tok
51L	TK71651ASIL	VR-IC	LDO, CE, 5,1V±2%, 150mA, -40..+85°C	SOT-23-5	28vrx		VR7	Tok
52	R1223N482F	VR-IC	PWM/VFM St-Dwn DC/DC Conv-Ctrl, CE, 4,8V, 500KHz, R-Pr.	SOT-23-5	28vn	6g	-	Ric
52	RN5RF52AA	VR-IC	LRip, -CE, 5,2V±2%, 1A*	SOT-23-5	28vw	6g	VR6	Ric
52	RN5RZ52AA	VR-IC	Low Noise, LDO, -CE, 5,2V±2%, 100mA	SOT-23-5	28vrt	6g	VR4	Ric
520	R1114N201B	VR-IC	LDO, LN, CE, 2V±2%, 150mA	SOT-23-5	28vx	6g	VR4	Ric
521	R1114N211B	VR-IC	LDO, LN, CE, 2,1V±2%, 150mA	SOT-23-5	28vx	6g	VR4	Ric
522	R1114N221B	VR-IC	LDO, LN, CE, 2,2V±2%, 150mA	SOT-23-5	28vx	6g	VR4	Ric
523	R1114N231B	VR-IC	LDO, LN, CE, 2,3V±2%, 150mA	SOT-23-5	28vx	6g	VR4	Ric
524	R1114N241B	VR-IC	LDO, LN, CE, 2,4V±2%, 150mA	SOT-23-5	28vx	6g	VR4	Ric
525	R1114N251B	VR-IC	LDO, LN, CE, 2,5V±2%, 150mA	SOT-23-5	28vx	6g	VR4	Ric
526	R1114N261B	VR-IC	LDO, LN, CE, 2,6V±2%, 150mA	SOT-23-5	28vx	6g	VR4	Ric
527	R1114N271B	VR-IC	LDO, LN, CE, 2,7V±2%, 150mA	SOT-23-5	28vx	6g	VR4	Ric
528	R1114N281B	VR-IC	LDO, LN, CE, 2,8V±2%, 150mA	SOT-23-5	28vx	6g	VR4	Ric
529	R1114N291B	VR-IC	LDO, LN, CE, 2,9V±2%, 150mA	SOT-23-5	28vx	6g	VR4	Ric
52L	TK71652ASCL(H)	VR-IC	LDO, CE, 5,2V±2%, 150mA, -30..+80°C	SOT-23-5	28vrx		VR7	Tok
52L	TK71652ASIL	VR-IC	LDO, CE, 5,2V±2%, 150mA, -40..+85°C	SOT-23-5	28vrx		VR7	Tok
53	R1223N322H	VR-IC	PWM St-Dwn DC/DC Cnv-Ctr, CE, 3.2V, 500KHz, Reset-Pr.	SOT-23-5	28vn	6g	-	Ric
53	RN5RF53AA	VR-IC	LRip, -CE, 5,3V±2%, 1A*	SOT-23-5	28vw	6g	VR6	Ric
53	RN5RZ53AA	VR-IC	Low Noise, LDO, -CE, 5,3V±2%, 100mA	SOT-23-5	28vrt	6g	VR4	Ric
530	R1114N301B	VR-IC	LDO, LN, CE, 3V±2%, 150mA	SOT-23-5	28vx	6g	VR4	Ric
531	R1114N311B	VR-IC	LDO, LN, CE, 3.1V±2%, 150mA	SOT-23-5	28vx	6g	VR4	Ric
532	R1114N321B	VR-IC	LDO, LN, CE, 3.2V±2%, 150mA	SOT-23-5	28vx	6g	VR4	Ric
533	R1114N331B	VR-IC	LDO, LN, CE, 3.3V±2%, 150mA	SOT-23-5	28vx	6g	VR4	Ric
534	R1114N341B	VR-IC	LDO, LN, CE, 3.4V±2%, 150mA	SOT-23-5	28vx	6g	VR4	Ric
535	R1114N351B	VR-IC	LDO, LN, CE, 3.5V±2%, 150mA	SOT-23-5	28vx	6g	VR4	Ric
536	R1114N361B	VR-IC	LDO, LN, CE, 3,6V±2%, 150mA	SOT-23-5	28vx	6g	VR4	Ric
537	R1114N371B	VR-IC	LDO, LN, CE, 3,7V±2%, 150mA	SOT-23-5	28vx	6g	VR4	Ric
538	R1114N381B	VR-IC	LDO, LN, CE, 3,8V±2%, 150mA	SOT-23-5	28vx	6g	VR4	Ric
539	R1114N391B	VR-IC	LDO, LN, CE, 3,9V±2%, 150mA	SOT-23-5	28vx	6g	VR4	Ric
53L	TK71653ASCL(H)	VR-IC	LDO, CE, 5,3V±2%, 150mA, -30..+80°C	SOT-23-5	28vrx		VR7	Tok
53L	TK71653ASIL	VR-IC	LDO, CE, 5,3V±2%, 150mA, -40..+85°C	SOT-23-5	28vrx		VR7	Tok
54	RN5RF54AA	VR-IC	LRip, -CE, 5,4V±2%, 1A*	SOT-23-5	28vw	6g	VR6	Ric
54	RN5RZ54AA	VR-IC	Low Noise, LDO, -CE, 5,4V±2%, 100mA	SOT-23-5	28vrt	6g	VR4	Ric
540	R1114N401B	VR-IC	LDO, LN, CE, 4V±2%, 150mA	SOT-23-5	28vx	6g	VR4	Ric
541	R1114N281B5	VR-IC	LDO, LN, CE, 2,8V±2%, 150mA	SOT-23-5	28vx	6g	VR4	Ric
54L	TK71654ASCL(H)	VR-IC	LDO, CE, 5,4V±2%, 150mA, -30..+80°C	SOT-23-5	28vrx		VR7	Tok
54L	TK71654ASIL	VR-IC	LDO, CE, 5,4V±2%, 150mA, -40..+85°C	SOT-23-5	28vrx		VR7	Tok
55	RN5RF55AA	VR-IC	LRip, -CE, 5,5V±2%, 1A*	SOT-23-5	28vw	6g	VR6	Ric
55	RN5RZ55AA	VR-IC	Low Noise, LDO, -CE, 5,5V±2%, 100mA	SOT-23-5	28vrt	6g	VR4	Ric
55P	TK11255BU	VR-IC	LDO, CE, 5,5V±2%, 150mA	SOT-89-5	32vg	6i	VR7	Tok
55Q	TK11355BU	VR-IC	LDO, -CE, 5,5V±2%, 150mA	SOT-89-5	32vg	6i	VR7	Tok
56	RN5RF56AA	VR-IC	LRip, -CE, 5,6V±2%, 1A*	SOT-23-5	28vw	6g	VR6	Ric
56	RN5RZ56AA	VR-IC	Low Noise, LDO, -CE, 5,6V±2%, 100mA	SOT-23-5	28vrt	6g	VR4	Ric

SMD code	Type	Function	Short description	Case	Pin.	St.	Sch.	Mnf.
57	RN5RF57AA	VR-IC	LRip, -CE, 5,7V±2%, 1A*	SOT-23-5	28vw	6g	VR6	Ric
57	RN5RZ57AA	VR-IC	Low Noise, LDO, -CE, 5,7V±2%, 100mA	SOT-23-5	28vrt	6g	VR4	Ric
58	RN5RF58AA	VR-IC	LRip, -CE, 5,8V±2%, 1A*	SOT-23-5	28vw	6g	VR6	Ric
58	RN5RZ58AA	VR-IC	Low Noise, LDO, -CE, 5,8V±2%, 100mA	SOT-23-5	28vrt	6g	VR4	Ric
59	RN5RF59AA	VR-IC	LRip, -CE, 5,9V±2%, 1A*	SOT-23-5	28vw	6g	VR6	Ric
59	RN5RZ59AA	VR-IC	Low Noise, LDO, -CE, 5,9V±2%, 100mA	SOT-23-5	28vrt	6g	VR4	Ric
5A0	XC6106A031MR	CMOS-IC	VDet 3.1V, 5%, Hst, -MR, ±Reset PPO, Rt=3.13ms	SOT-23-5	28xf	6g		Tor
5A1	XC6106A032MR	CMOS-IC	VDet 3.2V, 5%, Hst, -MR, ±Reset PPO, Rt=3.13ms	SOT-23-5	28xf	6g		Tor
5A2	XC6106A033MR	CMOS-IC	VDet 3.3V, 5%, Hst, -MR, ±Reset PPO, Rt=3.13ms	SOT-23-5	28xf	6g		Tor
5A3	XC6106A034MR	CMOS-IC	VDet 3.4V, 5%, Hst, -MR, ±Reset PPO, Rt=3.13ms	SOT-23-5	28xf	6g		Tor
5A4	XC6106A035MR	CMOS-IC	VDet 3.5V, 5%, Hst, -MR, ±Reset PPO, Rt=3.13ms	SOT-23-5	28xf	6g		Tor
5A5	XC6106A036MR	CMOS-IC	VDet 3.6V, 5%, Hst, -MR, ±Reset PPO, Rt=3.13ms	SOT-23-5	28xf	6g		Tor
5A6	XC6106A037MR	CMOS-IC	VDet 3.7V, 5%, Hst, -MR, ±Reset PPO, Rt=3.13ms	SOT-23-5	28xf	6g		Tor
5A7	XC6106A038MR	CMOS-IC	VDet 3.8V, 5%, Hst, -MR, ±Reset PPO, Rt=3.13ms	SOT-23-5	28xf	6g		Tor
5A8	XC6106A039MR	CMOS-IC	VDet 3.9V, 5%, Hst, -MR, ±Reset PPO, Rt=3.13ms	SOT-23-5	28xf	6g		Tor
5A9	XC6106A040MR	CMOS-IC	VDet 4.0V, 5%, Hst, -MR, ±Reset PPO, Rt=3.13ms	SOT-23-5	28xf	6g		Tor
5AA	XC6106A041MR	CMOS-IC	VDet 4.1V, 5%, Hst, -MR, ±Reset PPO, Rt=3.13ms	SOT-23-5	28xf	6g		Tor
5AB	XC6106A042MR	CMOS-IC	VDet 4.2V, 5%, Hst, -MR, ±Reset PPO, Rt=3.13ms	SOT-23-5	28xf	6g		Tor
5AC	XC6106A043MR	CMOS-IC	VDet 4.3V, 5%, Hst, -MR, ±Reset PPO, Rt=3.13ms	SOT-23-5	28xf	6g		Tor
5AD	XC6106A044MR	CMOS-IC	VDet 4.4V, 5%, Hst, -MR, ±Reset PPO, Rt=3.13ms	SOT-23-5	28xf	6g		Tor
5AE	XC6106A045MR	CMOS-IC	VDet 4.5V, 5%, Hst, -MR, ±Reset PPO, Rt=3.13ms	SOT-23-5	28xf	6g		Tor
5AF	XC6106A016MR	CMOS-IC	VDet 1.6V, 5%, Hst, -MR, ±Reset PPO, Rt=3.13ms	SOT-23-5	28xf	6g		Tor
5AF	XC6106A046MR	CMOS-IC	VDet 4.6V, 5%, Hst, -MR, ±Reset PPO, Rt=3.13ms	SOT-23-5	28xf	6g		Tor
5AH	XC6106A017MR	CMOS-IC	VDet 1.7V, 5%, Hst, -MR, ±Reset PPO, Rt=3.13ms	SOT-23-5	28xf	6g		Tor
5AH	XC6106A047MR	CMOS-IC	VDet 4.7V, 5%, Hst, -MR, ±Reset PPO, Rt=3.13ms	SOT-23-5	28xf	6g		Tor
5AK	XC6106A018MR	CMOS-IC	VDet 1.8V, 5%, Hst, -MR, ±Reset PPO, Rt=3.13ms	SOT-23-5	28xf	6g		Tor
5AK	XC6106A048MR	CMOS-IC	VDet 4.8V, 5%, Hst, -MR, ±Reset PPO, Rt=3.13ms	SOT-23-5	28xf	6g		Tor
5AL	XC6106A019MR	CMOS-IC	VDet 1.9V, 5%, Hst, -MR, ±Reset PPO, Rt=3.13ms	SOT-23-5	28xf	6g		Tor
5AL	XC6106A049MR	CMOS-IC	VDet 4.9V, 5%, Hst, -MR, ±Reset PPO, Rt=3.13ms	SOT-23-5	28xf	6g		Tor
5AM	XC6106A020MR	CMOS-IC	VDet 2.0V, 5%, Hst, -MR, ±Reset PPO, Rt=3.13ms	SOT-23-5	28xf	6g		Tor
5AM	XC6106A050MR	CMOS-IC	VDet 5.0V, 5%, Hst, -MR, ±Reset PPO, Rt=3.13ms	SOT-23-5	28xf	6g		Tor
5AN	XC6106A021MR	CMOS-IC	VDet 2.1V, 5%, Hst, -MR, ±Reset PPO, Rt=3.13ms	SOT-23-5	28xf	6g		Tor
5AP	XC6106A022MR	CMOS-IC	VDet 2.2V, 5%, Hst, -MR, ±Reset PPO, Rt=3.13ms	SOT-23-5	28xf	6g		Tor
5AR	XC6106A023MR	CMOS-IC	VDet 2.3V, 5%, Hst, -MR, ±Reset PPO, Rt=3.13ms	SOT-23-5	28xf	6g		Tor
5AS	XC6106A024MR	CMOS-IC	VDet 2.4V, 5%, Hst, -MR, ±Reset PPO, Rt=3.13ms	SOT-23-5	28xf	6g		Tor
5AT	XC6106A025MR	CMOS-IC	VDet 2.5V, 5%, Hst, -MR, ±Reset PPO, Rt=3.13ms	SOT-23-5	28xf	6g		Tor
5AU	XC6106A026MR	CMOS-IC	VDet 2.6V, 5%, Hst, -MR, ±Reset PPO, Rt=3.13ms	SOT-23-5	28xf	6g		Tor
5AV	XC6106A027MR	CMOS-IC	VDet 2.7V, 5%, Hst, -MR, ±Reset PPO, Rt=3.13ms	SOT-23-5	28xf	6g		Tor
5AX	XC6106A028MR	CMOS-IC	VDet 2.8V, 5%, Hst, -MR, ±Reset PPO, Rt=3.13ms	SOT-23-5	28xf	6g		Tor
5AY	XC6106A029MR	CMOS-IC	VDet 2.9V, 5%, Hst, -MR, ±Reset PPO, Rt=3.13ms	SOT-23-5	28xf	6g		Tor
5AZ	XC6106A030MR	CMOS-IC	VDet 3.0V, 5%, Hst, -MR, ±Reset PPO, Rt=3.13ms	SOT-23-5	28xf	6g		Tor
5B	R3111N151A	CMOS-IC	Voltage Detector 1,5V±2.0%, Reset Push-pull output	SOT-23-5	28vdm	6g	VD7	Ric
5B	RN5RL25AA	VR-IC	2,5V±2,5%, 150mA	SOT-23-5	28vu	6g	VR1	Ric
5B	RN5VD15CA	CMOS-IC	Voltage Detector 1,5V, Reset Open drain output	SOT-23-5	28vdo	6g	VD6	Ric
5B0	TAR5SB50	VR-IC	LDO, CE, 5V±1%, 200mA	SOT-25	28vrx		VR7	Tos
5B0	XC6106B031MR	CMOS-IC	VDet 3.1V, 5%, Hst, -MR, ±Reset PPO, Rt=25ms	SOT-23-5	28xf	6g		Tor
5B1	XC6106B032MR	CMOS-IC	VDet 3.2V, 5%, Hst, -MR, ±Reset PPO, Rt=25ms	SOT-23-5	28xf	6g		Tor
5B2	XC6106B033MR	CMOS-IC	VDet 3.3V, 5%, Hst, -MR, ±Reset PPO, Rt=25ms	SOT-23-5	28xf	6g		Tor
5B3	XC6106B034MR	CMOS-IC	VDet 3.4V, 5%, Hst, -MR, ±Reset PPO, Rt=25ms	SOT-23-5	28xf	6g		Tor
5B4	XC6106B035MR	CMOS-IC	VDet 3.5V, 5%, Hst, -MR, ±Reset PPO, Rt=25ms	SOT-23-5	28xf	6g		Tor
5B5	XC6106B036MR	CMOS-IC	VDet 3.6V, 5%, Hst, -MR, ±Reset PPO, Rt=25ms	SOT-23-5	28xf	6g		Tor
5B6	XC6106B037MR	CMOS-IC	VDet 3.7V, 5%, Hst, -MR, ±Reset PPO, Rt=25ms	SOT-23-5	28xf	6g		Tor
5B7	XC6106B038MR	CMOS-IC	VDet 3.8V, 5%, Hst, -MR, ±Reset PPO, Rt=25ms	SOT-23-5	28xf	6g		Tor
5B8	XC6106B039MR	CMOS-IC	VDet 3.9V, 5%, Hst, -MR, ±Reset PPO, Rt=25ms	SOT-23-5	28xf	6g		Tor
5B9	XC6106B040MR	CMOS-IC	VDet 4.0V, 5%, Hst, -MR, ±Reset PPO, Rt=25ms	SOT-23-5	28xf	6g		Tor
5BA	XC6106B041MR	CMOS-IC	VDet 4.1V, 5%, Hst, -MR, ±Reset PPO, Rt=25ms	SOT-23-5	28xf	6g		Tor
5BB	XC6106B042MR	CMOS-IC	VDet 4.2V, 5%, Hst, -MR, ±Reset PPO, Rt=25ms	SOT-23-5	28xf	6g		Tor
5BC	XC6106B043MR	CMOS-IC	VDet 4.3V, 5%, Hst, -MR, ±Reset PPO, Rt=25ms	SOT-23-5	28xf	6g		Tor
5BD	XC6106B044MR	CMOS-IC	VDet 4.4V, 5%, Hst, -MR, ±Reset PPO, Rt=25ms	SOT-23-5	28xf	6g		Tor
5BE	XC6106B045MR	CMOS-IC	VDet 4.5V, 5%, Hst, -MR, ±Reset PPO, Rt=25ms	SOT-23-5	28xf	6g		Tor
5BF	XC6106B016MR	CMOS-IC	VDet 1.6V, 5%, Hst, -MR, ±Reset PPO, Rt=25ms	SOT-23-5	28xf	6g		Tor
5BF	XC6106B046MR	CMOS-IC	VDet 4.6V, 5%, Hst, -MR, ±Reset PPO, Rt=25ms	SOT-23-5	28xf	6g		Tor
5BH	XC6106B017MR	CMOS-IC	VDet 1.7V, 5%, Hst, -MR, ±Reset PPO, Rt=25ms	SOT-23-5	28xf	6g		Tor
5BH	XC6106B047MR	CMOS-IC	VDet 4.7V, 5%, Hst, -MR, ±Reset PPO, Rt=25ms	SOT-23-5	28xf	6g		Tor
5BK	XC6106B018MR	CMOS-IC	VDet 1.8V, 5%, Hst, -MR, ±Reset PPO, Rt=25ms	SOT-23-5	28xf	6g		Tor
5BK	XC6106B048MR	CMOS-IC	VDet 4.8V, 5%, Hst, -MR, ±Reset PPO, Rt=25ms	SOT-23-5	28xf	6g		Tor
5BL	XC6106B019MR	CMOS-IC	VDet 1.9V, 5%, Hst, -MR, ±Reset PPO, Rt=25ms	SOT-23-5	28xf	6g		Tor
5BL	XC6106B049MR	CMOS-IC	VDet 4.9V, 5%, Hst, -MR, ±Reset PPO, Rt=25ms	SOT-23-5	28xf	6g		Tor
5BM	XC6106B020MR	CMOS-IC	VDet 2.0V, 5%, Hst, -MR, ±Reset PPO, Rt=25ms	SOT-23-5	28xf	6g		Tor
5BM	XC6106B050MR	CMOS-IC	VDet 5.0V, 5%, Hst, -MR, ±Reset PPO, Rt=25ms	SOT-23-5	28xf	6g		Tor
5BN	XC6106B021MR	CMOS-IC	VDet 2.1V, 5%, Hst, -MR, ±Reset PPO, Rt=25ms	SOT-23-5	28xf	6g		Tor
5BP	XC6106B022MR	CMOS-IC	VDet 2.2V, 5%, Hst, -MR, ±Reset PPO, Rt=25ms	SOT-23-5	28xf	6g		Tor
5BR	XC6106B023MR	CMOS-IC	VDet 2.3V, 5%, Hst, -MR, ±Reset PPO, Rt=25ms	SOT-23-5	28xf	6g		Tor
5BS	XC6106B024MR	CMOS-IC	VDet 2.4V, 5%, Hst, -MR, ±Reset PPO, Rt=25ms	SOT-23-5	28xf	6g		Tor
5BT	XC6106B025MR	CMOS-IC	VDet 2.5V, 5%, Hst, -MR, ±Reset PPO, Rt=25ms	SOT-23-5	28xf	6g		Tor

SMD code	Type	Function	Short description	Case	Pin.	St.	Sch.	Mnf.
5BU	XC6106B026MR	CMOS-IC	VDet 2.6V, 5%, Hst, -MR, ±Reset PPO, Rt=25ms	SOT-23-5	28xf	6g		Tor
5BV	XC6106B027MR	CMOS-IC	VDet 2.7V, 5%, Hst, -MR, ±Reset PPO, Rt=25ms	SOT-23-5	28xf	6g		Tor
5BX	XC6106B028MR	CMOS-IC	VDet 2.8V, 5%, Hst, -MR, ±Reset PPO, Rt=25ms	SOT-23-5	28xf	6g		Tor
5BY	XC6106B029MR	CMOS-IC	VDet 2.9V, 5%, Hst, -MR, ±Reset PPO, Rt=25ms	SOT-23-5	28xf	6g		Tor
5BZ	XC6106B030MR	CMOS-IC	VDet 3.0V, 5%, Hst, -MR, ±Reset PPO, Rt=25ms	SOT-23-5	28xf	6g		Tor
5C	R3111N251A	CMOS-IC	Voltage Detector 2,5V±2.0%, Reset Push-pull output	SOT-23-5	28vdm	6g	VD7	Ric
5C	RN5RL35AA	VR-IC	3.5V±2,5%, 150mA	SOT-23-5	28vu	6g	VR1	Ric
5C	RN5VD25CA	CMOS-IC	Voltage Detector 2,5V, Reset Open drain output	SOT-23-5	28vdo	6g	VD6	Ric
5C0	XC6106C031MR	CMOS-IC	VDet 3.1V, 5%, Hst, -MR, ±Reset PPO, Rt=50ms	SOT-23-5	28xf	6g		Tor
5C1	XC6106C032MR	CMOS-IC	VDet 3.2V, 5%, Hst, -MR, ±Reset PPO, Rt=50ms	SOT-23-5	28xf	6g		Tor
5C2	XC6106C033MR	CMOS-IC	VDet 3.3V, 5%, Hst, -MR, ±Reset PPO, Rt=50ms	SOT-23-5	28xf	6g		Tor
5C3	XC6106C034MR	CMOS-IC	VDet 3.4V, 5%, Hst, -MR, ±Reset PPO, Rt=50ms	SOT-23-5	28xf	6g		Tor
5C4	XC6106C035MR	CMOS-IC	VDet 3.5V, 5%, Hst, -MR, ±Reset PPO, Rt=50ms	SOT-23-5	28xf	6g		Tor
5C5	XC6106C036MR	CMOS-IC	VDet 3.6V, 5%, Hst, -MR, ±Reset PPO, Rt=50ms	SOT-23-5	28xf	6g		Tor
5C6	XC6106C037MR	CMOS-IC	VDet 3.7V, 5%, Hst, -MR, ±Reset PPO, Rt=50ms	SOT-23-5	28xf	6g		Tor
5C7	XC6106C038MR	CMOS-IC	VDet 3.8V, 5%, Hst, -MR, ±Reset PPO, Rt=50ms	SOT-23-5	28xf	6g		Tor
5C8	XC6106C039MR	CMOS-IC	VDet 3.9V, 5%, Hst, -MR, ±Reset PPO, Rt=50ms	SOT-23-5	28xf	6g		Tor
5C9	XC6106C040MR	CMOS-IC	VDet 4.0V, 5%, Hst, -MR, ±Reset PPO, Rt=50ms	SOT-23-5	28xf	6g		Tor
5CA	XC6106C041MR	CMOS-IC	VDet 4.1V, 5%, Hst, -MR, ±Reset PPO, Rt=50ms	SOT-23-5	28xf	6g		Tor
5CB	XC6106C042MR	CMOS-IC	VDet 4.2V, 5%, Hst, -MR, ±Reset PPO, Rt=50ms	SOT-23-5	28xf	6g		Tor
5CC	XC6106C043MR	CMOS-IC	VDet 4.3V, 5%, Hst, -MR, ±Reset PPO, Rt=50ms	SOT-23-5	28xf	6g		Tor
5CD	XC6106C044MR	CMOS-IC	VDet 4.4V, 5%, Hst, -MR, ±Reset PPO, Rt=50ms	SOT-23-5	28xf	6g		Tor
5CE	XC6106C045MR	CMOS-IC	VDet 4.5V, 5%, Hst, -MR, ±Reset PPO, Rt=50ms	SOT-23-5	28xf	6g		Tor
5CF	XC6106C016MR	CMOS-IC	VDet 1.6V, 5%, Hst, -MR, ±Reset PPO, Rt=50ms	SOT-23-5	28xf	6g		Tor
5CF	XC6106C046MR	CMOS-IC	VDet 4.6V, 5%, Hst, -MR, ±Reset PPO, Rt=50ms	SOT-23-5	28xf	6g		Tor
5CH	XC6106C017MR	CMOS-IC	VDet 1.7V, 5%, Hst, -MR, ±Reset PPO, Rt=50ms	SOT-23-5	28xf	6g		Tor
5CH	XC6106C047MR	CMOS-IC	VDet 4.7V, 5%, Hst, -MR, ±Reset PPO, Rt=50ms	SOT-23-5	28xf	6g		Tor
5CK	XC6106C018MR	CMOS-IC	VDet 1.8V, 5%, Hst, -MR, ±Reset PPO, Rt=50ms	SOT-23-5	28xf	6g		Tor
5CK	XC6106C048MR	CMOS-IC	VDet 4.8V, 5%, Hst, -MR, ±Reset PPO, Rt=50ms	SOT-23-5	28xf	6g		Tor
5CL	XC6106C019MR	CMOS-IC	VDet 1.9V, 5%, Hst, -MR, ±Reset PPO, Rt=50ms	SOT-23-5	28xf	6g		Tor
5CL	XC6106C049MR	CMOS-IC	VDet 4.9V, 5%, Hst, -MR, ±Reset PPO, Rt=50ms	SOT-23-5	28xf	6g		Tor
5CM	XC6106C020MR	CMOS-IC	VDet 2.0V, 5%, Hst, -MR, ±Reset PPO, Rt=50ms	SOT-23-5	28xf	6g		Tor
5CM	XC6106C050MR	CMOS-IC	VDet 5.0V, 5%, Hst, -MR, ±Reset PPO, Rt=50ms	SOT-23-5	28xf	6g		Tor
5CN	XC6106C021MR	CMOS-IC	VDet 2.1V, 5%, Hst, -MR, ±Reset PPO, Rt=50ms	SOT-23-5	28xf	6g		Tor
5CP	XC6106C022MR	CMOS-IC	VDet 2.2V, 5%, Hst, -MR, ±Reset PPO, Rt=50ms	SOT-23-5	28xf	6g		Tor
5CR	XC6106C023MR	CMOS-IC	VDet 2.3V, 5%, Hst, -MR, ±Reset PPO, Rt=50ms	SOT-23-5	28xf	6g		Tor
5CS	XC6106C024MR	CMOS-IC	VDet 2.4V, 5%, Hst, -MR, ±Reset PPO, Rt=50ms	SOT-23-5	28xf	6g		Tor
5CT	XC6106C025MR	CMOS-IC	VDet 2.5V, 5%, Hst, -MR, ±Reset PPO, Rt=50ms	SOT-23-5	28xf	6g		Tor
5CU	XC6106C026MR	CMOS-IC	VDet 2.6V, 5%, Hst, -MR, ±Reset PPO, Rt=50ms	SOT-23-5	28xf	6g		Tor
5CV	XC6106C027MR	CMOS-IC	VDet 2.7V, 5%, Hst, -MR, ±Reset PPO, Rt=50ms	SOT-23-5	28xf	6g		Tor
5CX	XC6106C028MR	CMOS-IC	VDet 2.8V, 5%, Hst, -MR, ±Reset PPO, Rt=50ms	SOT-23-5	28xf	6g		Tor
5CY	XC6106C029MR	CMOS-IC	VDet 2.9V, 5%, Hst, -MR, ±Reset PPO, Rt=50ms	SOT-23-5	28xf	6g		Tor
5CZ	XC6106C030MR	CMOS-IC	VDet 3.0V, 5%, Hst, -MR, ±Reset PPO, Rt=50ms	SOT-23-5	28xf	6g		Tor
5D	R3111N351A	CMOS-IC	Voltage Detector 3.5V±2.0%, Reset Push-pull output	SOT-23-5	28vdm	6g	VD7	Ric
5D	RN5RL45AA	VR-IC	4,5V±2,5%, 150mA	SOT-23-5	28vu	6g	VR1	Ric
5D	RN5VD35CA	CMOS-IC	Voltage Detector 3.5V, Reset Open drain output	SOT-23-5	28vdo	6g	VD6	Ric
5D0	XC6106D031MR	CMOS-IC	VDet 3.1V, 5%, Hst, -MR, ±Reset PPO, Rt=100ms	SOT-23-5	28xf	6g		Tor
5D1	XC6106D032MR	CMOS-IC	VDet 3.2V, 5%, Hst, -MR, ±Reset PPO, Rt=100ms	SOT-23-5	28xf	6g		Tor
5D2	XC6106D033MR	CMOS-IC	VDet 3.3V, 5%, Hst, -MR, ±Reset PPO, Rt=100ms	SOT-23-5	28xf	6g		Tor
5D3	XC6106D034MR	CMOS-IC	VDet 3.4V, 5%, Hst, -MR, ±Reset PPO, Rt=100ms	SOT-23-5	28xf	6g		Tor
5D4	XC6106D035MR	CMOS-IC	VDet 3.5V, 5%, Hst, -MR, ±Reset PPO, Rt=100ms	SOT-23-5	28xf	6g		Tor
5D5	XC6106D036MR	CMOS-IC	VDet 3.6V, 5%, Hst, -MR, ±Reset PPO, Rt=100ms	SOT-23-5	28xf	6g		Tor
5D6	XC6106D037MR	CMOS-IC	VDet 3.7V, 5%, Hst, -MR, ±Reset PPO, Rt=100ms	SOT-23-5	28xf	6g		Tor
5D7	XC6106D038MR	CMOS-IC	VDet 3.8V, 5%, Hst, -MR, ±Reset PPO, Rt=100ms	SOT-23-5	28xf	6g		Tor
5D8	XC6106D039MR	CMOS-IC	VDet 3.9V, 5%, Hst, -MR, ±Reset PPO, Rt=100ms	SOT-23-5	28xf	6g		Tor
5D9	XC6106D040MR	CMOS-IC	VDet 4.0V, 5%, Hst, -MR, ±Reset PPO, Rt=100ms	SOT-23-5	28xf	6g		Tor
5DA	XC6106D041MR	CMOS-IC	VDet 4.1V, 5%, Hst, -MR, ±Reset PPO, Rt=100ms	SOT-23-5	28xf	6g		Tor
5DB	XC6106D042MR	CMOS-IC	VDet 4.2V, 5%, Hst, -MR, ±Reset PPO, Rt=100ms	SOT-23-5	28xf	6g		Tor
5DC	XC6106D043MR	CMOS-IC	VDet 4.3V, 5%, Hst, -MR, ±Reset PPO, Rt=100ms	SOT-23-5	28xf	6g		Tor
5DD	XC6106D044MR	CMOS-IC	VDet 4.4V, 5%, Hst, -MR, ±Reset PPO, Rt=100ms	SOT-23-5	28xf	6g		Tor
5DE	XC6106D045MR	CMOS-IC	VDet 4.5V, 5%, Hst, -MR, ±Reset PPO, Rt=100ms	SOT-23-5	28xf	6g		Tor
5DF	XC6106D016MR	CMOS-IC	VDet 1.6V, 5%, Hst, -MR, ±Reset PPO, Rt=100ms	SOT-23-5	28xf	6g		Tor
5DF	XC6106D046MR	CMOS-IC	VDet 4.6V, 5%, Hst, -MR, ±Reset PPO, Rt=100ms	SOT-23-5	28xf	6g		Tor
5DH	XC6106D017MR	CMOS-IC	VDet 1.7V, 5%, Hst, -MR, ±Reset PPO, Rt=100ms	SOT-23-5	28xf	6g		Tor
5DH	XC6106D047MR	CMOS-IC	VDet 4.7V, 5%, Hst, -MR, ±Reset PPO, Rt=100ms	SOT-23-5	28xf	6g		Tor
5DK	XC6106D018MR	CMOS-IC	VDet 1.8V, 5%, Hst, -MR, ±Reset PPO, Rt=100ms	SOT-23-5	28xf	6g		Tor
5DK	XC6106D048MR	CMOS-IC	VDet 4.8V, 5%, Hst, -MR, ±Reset PPO, Rt=100ms	SOT-23-5	28xf	6g		Tor
5DL	XC6106D019MR	CMOS-IC	VDet 1.9V, 5%, Hst, -MR, ±Reset PPO, Rt=100ms	SOT-23-5	28xf	6g		Tor
5DL	XC6106D049MR	CMOS-IC	VDet 4.9V, 5%, Hst, -MR, ±Reset PPO, Rt=100ms	SOT-23-5	28xf	6g		Tor
5DM	XC6106D020MR	CMOS-IC	VDet 2.0V, 5%, Hst, -MR, ±Reset PPO, Rt=100ms	SOT-23-5	28xf	6g		Tor
5DM	XC6106D050MR	CMOS-IC	VDet 5.0V, 5%, Hst, -MR, ±Reset PPO, Rt=100ms	SOT-23-5	28xf	6g		Tor
5DN	XC6106D021MR	CMOS-IC	VDet 2.1V, 5%, Hst, -MR, ±Reset PPO, Rt=100ms	SOT-23-5	28xf	6g		Tor
5DP	XC6106D022MR	CMOS-IC	VDet 2.2V, 5%, Hst, -MR, ±Reset PPO, Rt=100ms	SOT-23-5	28xf	6g		Tor
5DR	XC6106D023MR	CMOS-IC	VDet 2.3V, 5%, Hst, -MR, ±Reset PPO, Rt=100ms	SOT-23-5	28xf	6g		Tor
5DS	XC6106D024MR	CMOS-IC	VDet 2.4V, 5%, Hst, -MR, ±Reset PPO, Rt=100ms	SOT-23-5	28xf	6g		Tor

SMD code	Type	Function	Short description	Case	Pin.	St.	Sch.	Mnf.
5DT	XC6106D025MR	CMOS-IC	VDet 2.5V, 5%, Hst, -MR, ±Reset PPO, Rt=100ms	SOT-23-5	28xf	6g		Tor
5DU	XC6106D026MR	CMOS-IC	VDet 2.6V, 5%, Hst, -MR, ±Reset PPO, Rt=100ms	SOT-23-5	28xf	6g		Tor
5DV	XC6106D027MR	CMOS-IC	VDet 2.7V, 5%, Hst, -MR, ±Reset PPO, Rt=100ms	SOT-23-5	28xf	6g		Tor
5DX	XC6106D028MR	CMOS-IC	VDet 2.8V, 5%, Hst, -MR, ±Reset PPO, Rt=100ms	SOT-23-5	28xf	6g		Tor
5DY	XC6106D029MR	CMOS-IC	VDet 2.9V, 5%, Hst, -MR, ±Reset PPO, Rt=100ms	SOT-23-5	28xf	6g		Tor
5DZ	XC6106D030MR	CMOS-IC	VDet 3.0V, 5%, Hst, -MR, ±Reset PPO, Rt=100ms	SOT-23-5	28xf	6g		Tor
5E	R3111N451A	CMOS-IC	Voltage Detector 4,5V±2.0%, Reset Push-pull output	SOT-23-5	28vdm	6g	VD7	Ric
5E	RN5RL55AA	VR-IC	5,5V±2,5%, 150mA	SOT-23-5	28vu	6g	VR1	Ric
5E	RN5VD45CA	CMOS-IC	Voltage Detector 4,5V, Reset Open drain output	SOT-23-5	28vdo	6g	VD6	Ric
5E0	XC6106E031MR	CMOS-IC	VDet 3.1V, 5%, Hst, -MR, ±Reset PPO, Rt=200ms	SOT-23-5	28xf	6g		Tor
5E1	XC6106E032MR	CMOS-IC	VDet 3.2V, 5%, Hst, -MR, ±Reset PPO, Rt=200ms	SOT-23-5	28xf	6g		Tor
5E2	XC6106E033MR	CMOS-IC	VDet 3.3V, 5%, Hst, -MR, ±Reset PPO, Rt=200ms	SOT-23-5	28xf	6g		Tor
5E3	XC6106E034MR	CMOS-IC	VDet 3.4V, 5%, Hst, -MR, ±Reset PPO, Rt=200ms	SOT-23-5	28xf	6g		Tor
5E4	XC6106E035MR	CMOS-IC	VDet 3.5V, 5%, Hst, -MR, ±Reset PPO, Rt=200ms	SOT-23-5	28xf	6g		Tor
5E5	XC6106E036MR	CMOS-IC	VDet 3.6V, 5%, Hst, -MR, ±Reset PPO, Rt=200ms	SOT-23-5	28xf	6g		Tor
5E6	XC6106E037MR	CMOS-IC	VDet 3.7V, 5%, Hst, -MR, ±Reset PPO, Rt=200ms	SOT-23-5	28xf	6g		Tor
5E7	XC6106E038MR	CMOS-IC	VDet 3.8V, 5%, Hst, -MR, ±Reset PPO, Rt=200ms	SOT-23-5	28xf	6g		Tor
5E8	XC6106E039MR	CMOS-IC	VDet 3.9V, 5%, Hst, -MR, ±Reset PPO, Rt=200ms	SOT-23-5	28xf	6g		Tor
5E8	XC6205A09AMR	VR-IC	LDO, CE, int. pull-dwn res., 0.95V±2%, 150mA	SOT-23-5	28vx	6g	VR4	Tor
5E8	XC6205A09APR	VR-IC	LDO, CE, int. pull-dwn res., 0.95V±2%, 150mA	SOT-89-5	32um	6h	VR4	Tor
5E9	XC6106E040MR	CMOS-IC	VDet 4.0V, 5%, Hst, -MR, ±Reset PPO, Rt=200ms	SOT-23-5	28xf	6g		Tor
5E9	XC6205A10AMR	VR-IC	LDO, CE, int. pull-dwn res., 1.05V±2%, 150mA	SOT-23-5	28vx	6g	VR4	Tor
5E9	XC6205A10APR	VR-IC	LDO, CE, int. pull-dwn res., 1.05V±2%, 150mA	SOT-89-5	32um	6h	VR4	Tor
5EA	XC6106E041MR	CMOS-IC	VDet 4.1V, 5%, Hst, -MR, ±Reset PPO, Rt=200ms	SOT-23-5	28xf	6g		Tor
5EA	XC6205A11AMR	VR-IC	LDO, CE, int. pull-dwn res., 1.15V±2%, 150mA	SOT-23-5	28vx	6g	VR4	Tor
5EA	XC6205A11APR	VR-IC	LDO, CE, int. pull-dwn res., 1.15V±2%, 150mA	SOT-89-5	32um	6h	VR4	Tor
5EB	XC6106E042MR	CMOS-IC	VDet 4.2V, 5%, Hst, -MR, ±Reset PPO, Rt=200ms	SOT-23-5	28xf	6g		Tor
5EB	XC6205A12AMR	VR-IC	LDO, CE, int. pull-dwn res., 1.25V±2%, 150mA	SOT-23-5	28vx	6g	VR4	Tor
5EB	XC6205A12APR	VR-IC	LDO, CE, int. pull-dwn res., 1.25V±2%, 150mA	SOT-89-5	32um	6h	VR4	Tor
5EC	XC6106E043MR	CMOS-IC	VDet 4.3V, 5%, Hst, -MR, ±Reset PPO, Rt=200ms	SOT-23-5	28xf	6g		Tor
5EC	XC6205A13AMR	VR-IC	LDO, CE, int. pull-dwn res., 1.35V±2%, 150mA	SOT-23-5	28vx	6g	VR4	Tor
5EC	XC6205A13APR	VR-IC	LDO, CE, int. pull-dwn res., 1.35V±2%, 150mA	SOT-89-5	32um	6h	VR4	Tor
5ED	XC6106E044MR	CMOS-IC	VDet 4.4V, 5%, Hst, -MR, ±Reset PPO, Rt=200ms	SOT-23-5	28xf	6g		Tor
5ED	XC6205A14AMR	VR-IC	LDO, CE, int. pull-dwn res., 1.45V±2%, 150mA	SOT-23-5	28vx	6g	VR4	Tor
5ED	XC6205A14APR	VR-IC	LDO, CE, int. pull-dwn res., 1.45V±2%, 150mA	SOT-89-5	32um	6h	VR4	Tor
5EE	XC6106E045MR	CMOS-IC	VDet 4.5V, 5%, Hst, -MR, ±Reset PPO, Rt=200ms	SOT-23-5	28xf	6g		Tor
5EE	XC6205A15AMR	VR-IC	LDO, CE, int. pull-dwn res., 1.55V±2%, 150mA	SOT-23-5	28vx	6g	VR4	Tor
5EE	XC6205A15APR	VR-IC	LDO, CE, int. pull-dwn res., 1.55V±2%, 150mA	SOT-89-5	32um	6h	VR4	Tor
5EF	XC6106E016MR	CMOS-IC	VDet 1.6V, 5%, Hst, -MR, ±Reset PPO, Rt=200ms	SOT-23-5	28xf	6g		Tor
5EF	XC6106E046MR	CMOS-IC	VDet 4.6V, 5%, Hst, -MR, ±Reset PPO, Rt=200ms	SOT-23-5	28xf	6g		Tor
5EF	XC6205A16AMR	VR-IC	LDO, CE, int. pull-dwn res., 1.65V±2%, 150mA	SOT-23-5	28vx	6g	VR4	Tor
5EF	XC6205A16APR	VR-IC	LDO, CE, int. pull-dwn res., 1.65V±2%, 150mA	SOT-89-5	32um	6h	VR4	Tor
5EH	XC6106E017MR	CMOS-IC	VDet 1.7V, 5%, Hst, -MR, ±Reset PPO, Rt=200ms	SOT-23-5	28xf	6g		Tor
5EH	XC6106E047MR	CMOS-IC	VDet 4.7V, 5%, Hst, -MR, ±Reset PPO, Rt=200ms	SOT-23-5	28xf	6g		Tor
5EH	XC6205A17AMR	VR-IC	LDO, CE, int. pull-dwn res., 1.75V±2%, 150mA	SOT-23-5	28vx	6g	VR4	Tor
5EH	XC6205A17APR	VR-IC	LDO, CE, int. pull-dwn res., 1.75V±2%, 150mA	SOT-89-5	32um	6h	VR4	Tor
5EK	XC6106E018MR	CMOS-IC	VDet 1.8V, 5%, Hst, -MR, ±Reset PPO, Rt=200ms	SOT-23-5	28xf	6g		Tor
5EK	XC6106E048MR	CMOS-IC	VDet 4.8V, 5%, Hst, -MR, ±Reset PPO, Rt=200ms	SOT-23-5	28xf	6g		Tor
5EL	XC6106E019MR	CMOS-IC	VDet 1.9V, 5%, Hst, -MR, ±Reset PPO, Rt=200ms	SOT-23-5	28xf	6g		Tor
5EL	XC6106E049MR	CMOS-IC	VDet 4.9V, 5%, Hst, -MR, ±Reset PPO, Rt=200ms	SOT-23-5	28xf	6g		Tor
5EM	XC6106E020MR	CMOS-IC	VDet 2.0V, 5%, Hst, -MR, ±Reset PPO, Rt=200ms	SOT-23-5	28xf	6g		Tor
5EM	XC6106E050MR	CMOS-IC	VDet 5.0V, 5%, Hst, -MR, ±Reset PPO, Rt=200ms	SOT-23-5	28xf	6g		Tor
5EN	XC6106E021MR	CMOS-IC	VDet 2.1V, 5%, Hst, -MR, ±Reset PPO, Rt=200ms	SOT-23-5	28xf	6g		Tor
5EP	XC6106E022MR	CMOS-IC	VDet 2.2V, 5%, Hst, -MR, ±Reset PPO, Rt=200ms	SOT-23-5	28xf	6g		Tor
5ER	XC6106E023MR	CMOS-IC	VDet 2.3V, 5%, Hst, -MR, ±Reset PPO, Rt=200ms	SOT-23-5	28xf	6g		Tor
5ES	XC6106E024MR	CMOS-IC	VDet 2.4V, 5%, Hst, -MR, ±Reset PPO, Rt=200ms	SOT-23-5	28xf	6g		Tor
5ET	XC6106E025MR	CMOS-IC	VDet 2.5V, 5%, Hst, -MR, ±Reset PPO, Rt=200ms	SOT-23-5	28xf	6g		Tor
5EU	XC6106E026MR	CMOS-IC	VDet 2.6V, 5%, Hst, -MR, ±Reset PPO, Rt=200ms	SOT-23-5	28xf	6g		Tor
5EV	XC6106E027MR	CMOS-IC	VDet 2.7V, 5%, Hst, -MR, ±Reset PPO, Rt=200ms	SOT-23-5	28xf	6g		Tor
5EX	XC6106E028MR	CMOS-IC	VDet 2.8V, 5%, Hst, -MR, ±Reset PPO, Rt=200ms	SOT-23-5	28xf	6g		Tor
5EY	XC6106E029MR	CMOS-IC	VDet 2.9V, 5%, Hst, -MR, ±Reset PPO, Rt=200ms	SOT-23-5	28xf	6g		Tor
5EZ	XC6106E030MR	CMOS-IC	VDet 3.0V, 5%, Hst, -MR, ±Reset PPO, Rt=200ms	SOT-23-5	28xf	6g		Tor
5F	R3111N551A	CMOS-IC	Voltage Detector 5,5V±2.0%, Reset Push-pull output	SOT-23-5	28vdm	6g	VD7	Ric
5F	RN5VD55CA	CMOS-IC	Voltage Detector 5,5V, Reset Open drain output	SOT-23-5	28vdo	6g	VD6	Ric
5F0	XC6106F031MR	CMOS-IC	VDet 3.1V, 5%, Hst, -MR, ±Reset PPO, Rt=400mS	SOT-23-5	28xf	6g		Tor
5F1	XC6106F032MR	CMOS-IC	VDet 3.2V, 5%, Hst, -MR, ±Reset PPO, Rt=400mS	SOT-23-5	28xf	6g		Tor
5F2	XC6106F033MR	CMOS-IC	VDet 3.3V, 5%, Hst, -MR, ±Reset PPO, Rt=400mS	SOT-23-5	28xf	6g		Tor
5F3	XC6106F034MR	CMOS-IC	VDet 3.4V, 5%, Hst, -MR, ±Reset PPO, Rt=400mS	SOT-23-5	28xf	6g		Tor
5F4	XC6106F035MR	CMOS-IC	VDet 3.5V, 5%, Hst, -MR, ±Reset PPO, Rt=400mS	SOT-23-5	28xf	6g		Tor
5F5	XC6106F036MR	CMOS-IC	VDet 3.6V, 5%, Hst, -MR, ±Reset PPO, Rt=400mS	SOT-23-5	28xf	6g		Tor
5F6	XC6106F037MR	CMOS-IC	VDet 3.7V, 5%, Hst, -MR, ±Reset PPO, Rt=400mS	SOT-23-5	28xf	6g		Tor
5F7	XC6106F038MR	CMOS-IC	VDet 3.8V, 5%, Hst, -MR, ±Reset PPO, Rt=400mS	SOT-23-5	28xf	6g		Tor
5F8	XC6106F039MR	CMOS-IC	VDet 3.9V, 5%, Hst, -MR, ±Reset PPO, Rt=400mS	SOT-23-5	28xf	6g		Tor
5F8	XC6205B09AMR	VR-IC	LDO, CE, 0.95V±2%, 150mA	SOT-23-5	28vx	6g	VR4	Tor
5F8	XC6205B09APR	VR-IC	LDO, CE, 0.95V±2%, 150mA	SOT-89-5	32um	6h	VR4	Tor

SMD code	Type	Function	Short description	Case	Pin.	St.	Sch.	Mnf.
5F9	XC6106F040MR	CMOS-IC	VDet 4.0V, 5%, Hst, -MR, ±Reset PPO, Rt=400mS	SOT-23-5	28xf	6g		Tor
5F9	XC6205B10AMR	VR-IC	LDO, CE, 1.05V±2%, 150mA	SOT-23-5	28vx	6g	VR4	Tor
5F9	XC6205B10APR	VR-IC	LDO, CE, 1.05V±2%, 150mA	SOT-89-5	32um	6h	VR4	Tor
5FA	XC6106F041MR	CMOS-IC	VDet 4.1V, 5%, Hst, -MR, ±Reset PPO, Rt=400mS	SOT-23-5	28xf	6g		Tor
5FA	XC6205B11AMR	VR-IC	LDO, CE, 1.15V±2%, 150mA	SOT-23-5	28vx	6g	VR4	Tor
5FA	XC6205B11APR	VR-IC	LDO, CE, 1.15V±2%, 150mA	SOT-89-5	32um	6h	VR4	Tor
5FB	XC6106F042MR	CMOS-IC	VDet 4.2V, 5%, Hst, -MR, ±Reset PPO, Rt=400mS	SOT-23-5	28xf	6g		Tor
5FB	XC6205B12AMR	VR-IC	LDO, CE, 1.25V±2%, 150mA	SOT-23-5	28vx	6g	VR4	Tor
5FB	XC6205B12APR	VR-IC	LDO, CE, 1.25V±2%, 150mA	SOT-89-5	32um	6h	VR4	Tor
5FC	XC6106F043MR	CMOS-IC	VDet 4.3V, 5%, Hst, -MR, ±Reset PPO, Rt=400mS	SOT-23-5	28xf	6g		Tor
5FC	XC6205B13AMR	VR-IC	LDO, CE, 1.35V±2%, 150mA	SOT-23-5	28vx	6g	VR4	Tor
5FC	XC6205B13APR	VR-IC	LDO, CE, 1.35V±2%, 150mA	SOT-89-5	32um	6h	VR4	Tor
5FD	XC6106F044MR	CMOS-IC	VDet 4.4V, 5%, Hst, -MR, ±Reset PPO, Rt=400mS	SOT-23-5	28xf	6g		Tor
5FD	XC6205B14AMR	VR-IC	LDO, CE, 1.45V±2%, 150mA	SOT-23-5	28vx	6g	VR4	Tor
5FD	XC6205B14APR	VR-IC	LDO, CE, 1.45V±2%, 150mA	SOT-89-5	32um	6h	VR4	Tor
5FE	XC6106F045MR	CMOS-IC	VDet 4.5V, 5%, Hst, -MR, ±Reset PPO, Rt=400mS	SOT-23-5	28xf	6g		Tor
5FE	XC6205B15AMR	VR-IC	LDO, CE, 1.55V±2%, 150mA	SOT-23-5	28vx	6g	VR4	Tor
5FE	XC6205B15APR	VR-IC	LDO, CE, 1.55V±2%, 150mA	SOT-89-5	32um	6h	VR4	Tor
5FF	XC6106F016MR	CMOS-IC	VDet 1.6V, 5%, Hst, -MR, ±Reset PPO, Rt=400mS	SOT-23-5	28xf	6g		Tor
5FF	XC6106F046MR	CMOS-IC	VDet 4.6V, 5%, Hst, -MR, ±Reset PPO, Rt=400mS	SOT-23-5	28xf	6g		Tor
5FF	XC6205B16AMR	VR-IC	LDO, CE, 1.65V±2%, 150mA	SOT-23-5	28vx	6g	VR4	Tor
5FF	XC6205B16APR	VR-IC	LDO, CE, 1.65V±2%, 150mA	SOT-89-5	32um	6h	VR4	Tor
5FH	XC6106F017MR	CMOS-IC	VDet 1.7V, 5%, Hst, -MR, ±Reset PPO, Rt=400mS	SOT-23-5	28xf	6g		Tor
5FH	XC6106F047MR	CMOS-IC	VDet 4.7V, 5%, Hst, -MR, ±Reset PPO, Rt=400mS	SOT-23-5	28xf	6g		Tor
5FH	XC6205B17AMR	VR-IC	LDO, CE, 1.75V±2%, 150mA	SOT-23-5	28vx	6g	VR4	Tor
5FH	XC6205B17APR	VR-IC	LDO, CE, 1.75V±2%, 150mA	SOT-89-5	32um	6h	VR4	Tor
5FK	XC6106F018MR	CMOS-IC	VDet 1.8V, 5%, Hst, -MR, ±Reset PPO, Rt=400mS	SOT-23-5	28xf	6g		Tor
5FK	XC6106F048MR	CMOS-IC	VDet 4.8V, 5%, Hst, -MR, ±Reset PPO, Rt=400mS	SOT-23-5	28xf	6g		Tor
5FL	XC6106F019MR	CMOS-IC	VDet 1.9V, 5%, Hst, -MR, ±Reset PPO, Rt=400mS	SOT-23-5	28xf	6g		Tor
5FL	XC6106F049MR	CMOS-IC	VDet 4.9V, 5%, Hst, -MR, ±Reset PPO, Rt=400mS	SOT-23-5	28xf	6g		Tor
5FM	XC6106F020MR	CMOS-IC	VDet 2.0V, 5%, Hst, -MR, ±Reset PPO, Rt=400mS	SOT-23-5	28xf	6g		Tor
5FM	XC6106F050MR	CMOS-IC	VDet 5.0V, 5%, Hst, -MR, ±Reset PPO, Rt=400mS	SOT-23-5	28xf	6g		Tor
5FN	XC6106F021MR	CMOS-IC	VDet 2.1V, 5%, Hst, -MR, ±Reset PPO, Rt=400mS	SOT-23-5	28xf	6g		Tor
5FP	XC6106F022MR	CMOS-IC	VDet 2.2V, 5%, Hst, -MR, ±Reset PPO, Rt=400mS	SOT-23-5	28xf	6g		Tor
5FR	XC6106F023MR	CMOS-IC	VDet 2.3V, 5%, Hst, -MR, ±Reset PPO, Rt=400mS	SOT-23-5	28xf	6g		Tor
5FS	XC6106F024MR	CMOS-IC	VDet 2.4V, 5%, Hst, -MR, ±Reset PPO, Rt=400mS	SOT-23-5	28xf	6g		Tor
5FT	XC6106F025MR	CMOS-IC	VDet 2.5V, 5%, Hst, -MR, ±Reset PPO, Rt=400mS	SOT-23-5	28xf	6g		Tor
5FU	XC6106F026MR	CMOS-IC	VDet 2.6V, 5%, Hst, -MR, ±Reset PPO, Rt=400mS	SOT-23-5	28xf	6g		Tor
5FV	XC6106F027MR	CMOS-IC	VDet 2.7V, 5%, Hst, -MR, ±Reset PPO, Rt=400mS	SOT-23-5	28xf	6g		Tor
5FX	XC6106F028MR	CMOS-IC	VDet 2.8V, 5%, Hst, -MR, ±Reset PPO, Rt=400mS	SOT-23-5	28xf	6g		Tor
5FY	XC6106F029MR	CMOS-IC	VDet 2.9V, 5%, Hst, -MR, ±Reset PPO, Rt=400mS	SOT-23-5	28xf	6g		Tor
5FZ	XC6106F030MR	CMOS-IC	VDet 3.0V, 5%, Hst, -MR, ±Reset PPO, Rt=400mS	SOT-23-5	28xf	6g		Tor
5H0	XC6106H031MR	CMOS-IC	VDet 3.1V, 5%, Hst, -MR, ±Reset PPO, Rt=1.6s	SOT-23-5	28xf	6g		Tor
5H1	XC6106H032MR	CMOS-IC	VDet 3.2V, 5%, Hst, -MR, ±Reset PPO, Rt=1.6s	SOT-23-5	28xf	6g		Tor
5H2	XC6106H033MR	CMOS-IC	VDet 3.3V, 5%, Hst, -MR, ±Reset PPO, Rt=1.6s	SOT-23-5	28xf	6g		Tor
5H3	XC6106H034MR	CMOS-IC	VDet 3.4V, 5%, Hst, -MR, ±Reset PPO, Rt=1.6s	SOT-23-5	28xf	6g		Tor
5H4	XC6106H035MR	CMOS-IC	VDet 3.5V, 5%, Hst, -MR, ±Reset PPO, Rt=1.6s	SOT-23-5	28xf	6g		Tor
5H5	XC6106H036MR	CMOS-IC	VDet 3.6V, 5%, Hst, -MR, ±Reset PPO, Rt=1.6s	SOT-23-5	28xf	6g		Tor
5H6	XC6106H037MR	CMOS-IC	VDet 3.7V, 5%, Hst, -MR, ±Reset PPO, Rt=1.6s	SOT-23-5	28xf	6g		Tor
5H7	XC6106H038MR	CMOS-IC	VDet 3.8V, 5%, Hst, -MR, ±Reset PPO, Rt=1.6s	SOT-23-5	28xf	6g		Tor
5H8	XC6106H039MR	CMOS-IC	VDet 3.9V, 5%, Hst, -MR, ±Reset PPO, Rt=1.6s	SOT-23-5	28xf	6g		Tor
5H8	XC6205C09AMR	VR-IC	LDO, -CE, int. pull-dwn res., 0.95V±2%, 150mA	SOT-23-5	28vx	6g	VR4	Tor
5H8	XC6205C09APR	VR-IC	LDO, -CE, int. pull-dwn res., 0.95V±2%, 150mA	SOT-89-5	32um	6h	VR4	Tor
5H9	XC6106H040MR	CMOS-IC	VDet 4.0V, 5%, Hst, -MR, ±Reset PPO, Rt=1.6s	SOT-23-5	28xf	6g		Tor
5H9	XC6205C10AMR	VR-IC	LDO, -CE, int. pull-dwn res., 1.05V±2%, 150mA	SOT-23-5	28vx	6g	VR4	Tor
5H9	XC6205C10APR	VR-IC	LDO, -CE, int. pull-dwn res., 1.05V±2%, 150mA	SOT-89-5	32um	6h	VR4	Tor
5HA	XC6106H041MR	CMOS-IC	VDet 4.1V, 5%, Hst, -MR, ±Reset PPO, Rt=1.6s	SOT-23-5	28xf	6g		Tor
5HA	XC6205C11AMR	VR-IC	LDO, -CE, int. pull-dwn res., 1.15V±2%, 150mA	SOT-23-5	28vx	6g	VR4	Tor
5HA	XC6205C11APR	VR-IC	LDO, -CE, int. pull-dwn res., 1.15V±2%, 150mA	SOT-89-5	32um	6h	VR4	Tor
5HB	XC6106H042MR	CMOS-IC	VDet 4.2V, 5%, Hst, -MR, ±Reset PPO, Rt=1.6s	SOT-23-5	28xf	6g		Tor
5HB	XC6205C12AMR	VR-IC	LDO, -CE, int. pull-dwn res., 1.25V±2%, 150mA	SOT-23-5	28vx	6g	VR4	Tor
5HB	XC6205C12APR	VR-IC	LDO, -CE, int. pull-dwn res., 1.25V±2%, 150mA	SOT-89-5	32um	6h	VR4	Tor
5HC	XC6106H043MR	CMOS-IC	VDet 4.3V, 5%, Hst, -MR, ±Reset PPO, Rt=1.6s	SOT-23-5	28xf	6g		Tor
5HC	XC6205C13AMR	VR-IC	LDO, -CE, int. pull-dwn res., 1.35V±2%, 150mA	SOT-23-5	28vx	6g	VR4	Tor
5HC	XC6205C13APR	VR-IC	LDO, -CE, int. pull-dwn res., 1.35V±2%, 150mA	SOT-89-5	32um	6h	VR4	Tor
5HD	XC6106H044MR	CMOS-IC	VDet 4.4V, 5%, Hst, -MR, ±Reset PPO, Rt=1.6s	SOT-23-5	28xf	6g		Tor
5HD	XC6205C14AMR	VR-IC	LDO, -CE, int. pull-dwn res., 1.45V±2%, 150mA	SOT-23-5	28vx	6g	VR4	Tor
5HD	XC6205C14APR	VR-IC	LDO, -CE, int. pull-dwn res., 1.45V±2%, 150mA	SOT-89-5	32um	6h	VR4	Tor
5HE	XC6106H045MR	CMOS-IC	VDet 4.5V, 5%, Hst, -MR, ±Reset PPO, Rt=1.6s	SOT-23-5	28xf	6g		Tor
5HE	XC6205C15AMR	VR-IC	LDO, -CE, int. pull-dwn res., 1.55V±2%, 150mA	SOT-23-5	28vx	6g	VR4	Tor
5HE	XC6205C15APR	VR-IC	LDO, -CE, int. pull-dwn res., 1.55V±2%, 150mA	SOT-89-5	32um	6h	VR4	Tor
5HF	XC6106H016MR	CMOS-IC	VDet 1.6V, 5%, Hst, -MR, ±Reset PPO, Rt=1.6s	SOT-23-5	28xf	6g		Tor
5HF	XC6106H046MR	CMOS-IC	VDet 4.6V, 5%, Hst, -MR, ±Reset PPO, Rt=1.6s	SOT-23-5	28xf	6g		Tor
5HF	XC6205C16AMR	VR-IC	LDO, -CE, int. pull-dwn res., 1.65V±2%, 150mA	SOT-23-5	28vx	6g	VR4	Tor
5HF	XC6205C16APR	VR-IC	LDO, -CE, int. pull-dwn res., 1.65V±2%, 150mA	SOT-89-5	32um	6h	VR4	Tor

SMD code	Type	Function	Short description	Case	Pin.	St.	Sch.	Mnf.
5HH	XC6106H017MR	CMOS-IC	VDet 1.7V, 5%, Hst, -MR, ±Reset PPO, Rt=1.6s	SOT-23-5	28xf	6g		Tor
5HH	XC6106H047MR	CMOS-IC	VDet 4.7V, 5%, Hst, -MR, ±Reset PPO, Rt=1.6s	SOT-23-5	28xf	6g		Tor
5HH	XC6205C17AMR	VR-IC	LDO, -CE, int. pull-dwn res., 1.75V±2%, 150mA	SOT-23-5	28vx	6g	VR4	Tor
5HH	XC6205C17APR	VR-IC	LDO, -CE, int. pull-dwn res., 1.75V±2%, 150mA	SOT-89-5	32um	6h	VR4	Tor
5HK	XC6106H018MR	CMOS-IC	VDet 1.8V, 5%, Hst, -MR, ±Reset PPO, Rt=1.6s	SOT-23-5	28xf	6g		Tor
5HK	XC6106H048MR	CMOS-IC	VDet 4.8V, 5%, Hst, -MR, ±Reset PPO, Rt=1.6s	SOT-23-5	28xf	6g		Tor
5HL	XC6106H019MR	CMOS-IC	VDet 1.9V, 5%, Hst, -MR, ±Reset PPO, Rt=1.6s	SOT-23-5	28xf	6g		Tor
5HL	XC6106H049MR	CMOS-IC	VDet 4.9V, 5%, Hst, -MR, ±Reset PPO, Rt=1.6s	SOT-23-5	28xf	6g		Tor
5HM	XC6106H020MR	CMOS-IC	VDet 2.0V, 5%, Hst, -MR, ±Reset PPO, Rt=1.6s	SOT-23-5	28xf	6g		Tor
5HM	XC6106H050MR	CMOS-IC	VDet 5.0V, 5%, Hst, -MR, ±Reset PPO, Rt=1.6s	SOT-23-5	28xf	6g		Tor
5HN	XC6106H021MR	CMOS-IC	VDet 2.1V, 5%, Hst, -MR, ±Reset PPO, Rt=1.6s	SOT-23-5	28xf	6g		Tor
5HP	XC6106H022MR	CMOS-IC	VDet 2.2V, 5%, Hst, -MR, ±Reset PPO, Rt=1.6s	SOT-23-5	28xf	6g		Tor
5HR	XC6106H023MR	CMOS-IC	VDet 2.3V, 5%, Hst, -MR, ±Reset PPO, Rt=1.6s	SOT-23-5	28xf	6g		Tor
5HS	XC6106H024MR	CMOS-IC	VDet 2.4V, 5%, Hst, -MR, ±Reset PPO, Rt=1.6s	SOT-23-5	28xf	6g		Tor
5HT	XC6106H025MR	CMOS-IC	VDet 2.5V, 5%, Hst, -MR, ±Reset PPO, Rt=1.6s	SOT-23-5	28xf	6g		Tor
5HU	XC6106H026MR	CMOS-IC	VDet 2.6V, 5%, Hst, -MR, ±Reset PPO, Rt=1.6s	SOT-23-5	28xf	6g		Tor
5HV	XC6106H027MR	CMOS-IC	VDet 2.7V, 5%, Hst, -MR, ±Reset PPO, Rt=1.6s	SOT-23-5	28xf	6g		Tor
5HX	XC6106H028MR	CMOS-IC	VDet 2.8V, 5%, Hst, -MR, ±Reset PPO, Rt=1.6s	SOT-23-5	28xf	6g		Tor
5HY	XC6106H029MR	CMOS-IC	VDet 2.9V, 5%, Hst, -MR, ±Reset PPO, Rt=1.6s	SOT-23-5	28xf	6g		Tor
5HZ	XC6106H030MR	CMOS-IC	VDet 3.0V, 5%, Hst, -MR, ±Reset PPO, Rt=1.6s	SOT-23-5	28xf	6g		Tor
5J	R3111N151C	CMOS-IC	Voltage Detector 1,5V±2.0%, Reset Open drain output	SOT-23-5	28vdm	6g	VD6	Ric
5K	R3111N251C	CMOS-IC	Voltage Detector 2,5V±2.0%, Reset Open drain output	SOT-23-5	28vdm	6g	VD6	Ric
5K8	XC6205D09AMR	VR-IC	LDO, -CE, 0.95V±2%, 150mA	SOT-23-5	28vx	6g	VR4	Tor
5K8	XC6205D09APR	VR-IC	LDO, -CE, 0.95V±2%, 150mA	SOT-89-5	32um	6h	VR4	Tor
5K9	XC6205D10AMR	VR-IC	LDO, -CE, 1.05V±2%, 150mA	SOT-23-5	28vx	6g	VR4	Tor
5K9	XC6205D10APR	VR-IC	LDO, -CE, 1.05V±2%, 150mA	SOT-89-5	32um	6h	VR4	Tor
5KA	XC6205D11AMR	VR-IC	LDO, -CE, 1.15V±2%, 150mA	SOT-23-5	28vx	6g	VR4	Tor
5KA	XC6205D11APR	VR-IC	LDO, -CE, 1.15V±2%, 150mA	SOT-89-5	32um	6h	VR4	Tor
5KB	XC6205D12AMR	VR-IC	LDO, -CE, 1.25V±2%, 150mA	SOT-23-5	28vx	6g	VR4	Tor
5KB	XC6205D12APR	VR-IC	LDO, -CE, 1.25V±2%, 150mA	SOT-89-5	32um	6h	VR4	Tor
5KC	XC6205D13AMR	VR-IC	LDO, -CE, 1.35V±2%, 150mA	SOT-23-5	28vx	6g	VR4	Tor
5KC	XC6205D13APR	VR-IC	LDO, -CE, 1.35V±2%, 150mA	SOT-89-5	32um	6h	VR4	Tor
5KD	XC6205D14AMR	VR-IC	LDO, -CE, 1.45V±2%, 150mA	SOT-23-5	28vx	6g	VR4	Tor
5KD	XC6205D14APR	VR-IC	LDO, -CE, 1.45V±2%, 150mA	SOT-89-5	32um	6h	VR4	Tor
5KE	XC6205D15AMR	VR-IC	LDO, -CE, 1.55V±2%, 150mA	SOT-23-5	28vx	6g	VR4	Tor
5KE	XC6205D15APR	VR-IC	LDO, -CE, 1.55V±2%, 150mA	SOT-89-5	32um	6h	VR4	Tor
5KF	XC6205D16AMR	VR-IC	LDO, -CE, 1.65V±2%, 150mA	SOT-23-5	28vx	6g	VR4	Tor
5KF	XC6205D16APR	VR-IC	LDO, -CE, 1.65V±2%, 150mA	SOT-89-5	32um	6h	VR4	Tor
5KH	XC6205D17AMR	VR-IC	LDO, -CE, 1.75V±2%, 150mA	SOT-23-5	28vx	6g	VR4	Tor
5KH	XC6205D17APR	VR-IC	LDO, -CE, 1.75V±2%, 150mA	SOT-89-5	32um	6h	VR4	Tor
5L	R3111N351C	CMOS-IC	Voltage Detector 3.5V±2.0%, Reset Open drain output	SOT-23-5	28vdm	6g	VD6	Ric
5L1	S-75L00ANC	CMOS-Logic	2-input NAND gate	SC-88A	Log1	6a	-	Sei
5L2	S-75L08ANC	CMOS-Logic	2-input AND gate	SC-88A	Log3	6a	-	Sei
5L3	S-75L02ANC	CMOS-Logic	2-input NOR gate	SC-88A	Log2	6a	-	Sei
5L4	S-75L32ANC	CMOS-Logic	2-input OR gate	SC-88A	Log4	6a	-	Sei
5L5	S-75L04ANC	CMOS-Logic	Inverter	SC-88A	Log6	6a	-	Sei
5L6	S-75LU04ANC	CMOS-Logic	Inverter	SC-88A	Log6	6a	-	Sei
5L8	S-75L86ANC	CMOS-Logic	2-input EXCLUSIVE OR gate	SC-88A	Log5	6a	-	Sei
5LA	S-75L14ANC	CMOS-Logic	Inverting Schmitt-trigger	SC-88A	Log7	6a	-	Sei
5M	R3111N451C	CMOS-IC	Voltage Detector 4,5V±2.0%, Reset Open drain output	SOT-23-5	28vdm	6g	VD6	Ric
5N	R3111N551C	CMOS-IC	Voltage Detector 5,5V±2.0%, Reset Open drain output	SOT-23-5	28vdm	6g	VD6	Ric
5Q	R1210N251A	VR-IC	PWM step-up DC-DC converter, 2,5V, 35..100KHz	SOT-23-5	28sc	6g	-	Ric
5R	R1210N351A	VR-IC	PWM step-up DC-DC converter, 3.5V, 35..100KHz	SOT-23-5	28sc	6g	-	Ric
5T	RN5RF15BA	VR-IC	LRip, CE, 1,5V±2%, 1A*	SOT-23-5	28vw	6g	VR6	Ric
5U	R1210N251C	VR-IC	PWM step-up DC-DC converter, 2,5V, 100KHz	SOT-23-5	28sc	6g	-	Ric
5V0	TAR5S50	VR-IC	LDO, CE, 5V±1%, 200mA	SOT-25	28un		VR7	Tos
5V0	TAR5S50U	VR-IC	LDO, CE, 5V±1%, 200mA	SOT-353	30un		VR7	Tos
5V1	S-75V00ANC	CMOS-Logic	2-input NAND gate	SC-88A	Log1	6a	-	Sei
5V2	S-75V08ANC	CMOS-Logic	2-input AND gate	SC-88A	Log3	6a	-	Sei
5V3	S-75V02ANC	CMOS-Logic	2-input NOR gate	SC-88A	Log2	6a	-	Sei
5V4	S-75V32ANC	CMOS-Logic	2-input OR gate	SC-88A	Log4	6a	-	Sei
5V5	S-75V04ANC	CMOS-Logic	Inverter	SC-88A	Log6	6a	-	Sei
5V6	S-75VU04ANC	CMOS-Logic	Inverter	SC-88A	Log6	6a	-	Sei
5V8	S-75V86ANC	CMOS-Logic	2-input EXCLUSIVE OR gate	SC-88A	Log5	6a	-	Sei
5V8	XC6205A092MR	VR-IC	LDO, CE, int. pull-dwn res., 0.9V±2%, 150mA	SOT-23-5	28vx	6g	VR4	Tor
5V8	XC6205A092PR	VR-IC	LDO, CE, int. pull-dwn res., 0.9V±2%, 150mA	SOT-89-5	32um	6h	VR4	Tor
5V9	XC6205A102MR	VR-IC	LDO, CE, int. pull-dwn res., 1V±2%, 150mA	SOT-23-5	28vx	6g	VR4	Tor
5V9	XC6205A102PR	VR-IC	LDO, CE, int. pull-dwn res., 1V±2%, 150mA	SOT-89-5	32um	6h	VR4	Tor
5VA	S-75V14ANC	CMOS-Logic	Inverting Schmitt-trigger	SC-88A	Log7	6a	-	Sei
5VA	XC6205A112MR	VR-IC	LDO, CE, int. pull-dwn res., 1.1V±2%, 150mA	SOT-23-5	28vx	6g	VR4	Tor
5VA	XC6205A112PR	VR-IC	LDO, CE, int. pull-dwn res., 1.1V±2%, 150mA	SOT-89-5	32um	6h	VR4	Tor
5VB	XC6205A122MR	VR-IC	LDO, CE, int. pull-dwn res., 1.2V±2%, 150mA	SOT-23-5	28vx	6g	VR4	Tor
5VB	XC6205A122PR	VR-IC	LDO, CE, int. pull-dwn res., 1.2V±2%, 150mA	SOT-89-5	32um	6h	VR4	Tor
5VC	XC6205A132MR	VR-IC	LDO, CE, int. pull-dwn res., 1.3V±2%, 150mA	SOT-23-5	28vx	6g	VR4	Tor
5VC	XC6205A132PR	VR-IC	LDO, CE, int. pull-dwn res., 1.3V±2%, 150mA	SOT-89-5	32um	6h	VR4	Tor

SMD code	Type	Function	Short description	Case	Pin.	St.	Sch.	Mnf.
5VD	XC6205A142MR	VR-IC	LDO, CE, int. pull-dwn res., 1.4V±2%, 150mA	SOT-23-5	28vx	6g	VR4	Tor
5VD	XC6205A142PR	VR-IC	LDO, CE, int. pull-dwn res., 1.4V±2%, 150mA	SOT-89-5	32um	6h	VR4	Tor
5VE	XC6205A152MR	VR-IC	LDO, CE, int. pull-dwn res., 1.5V±2%, 150mA	SOT-23-5	28vx	6g	VR4	Tor
5VE	XC6205A152PR	VR-IC	LDO, CE, int. pull-dwn res., 1.5V±2%, 150mA	SOT-89-5	32um	6h	VR4	Tor
5VF	XC6205A162MR	VR-IC	LDO, CE, int. pull-dwn res., 1.6V±2%, 150mA	SOT-23-5	28vx	6g	VR4	Tor
5VF	XC6205A162PR	VR-IC	LDO, CE, int. pull-dwn res., 1.6V±2%, 150mA	SOT-89-5	32um	6h	VR4	Tor
5VH	XC6205A172MR	VR-IC	LDO, CE, int. pull-dwn res., 1.7V±2%, 150mA	SOT-23-5	28vx	6g	VR4	Tor
5VH	XC6205A172PR	VR-IC	LDO, CE, int. pull-dwn res., 1.7V±2%, 150mA	SOT-89-5	32um	6h	VR4	Tor
5W	R1210N351C	VR-IC	PWM step-up DC-DC converter, 3.5V, 100KHz	SOT-23-5	28sc	6g	-	Ric
5X	R1210N451C	VR-IC	PWM step-up DC-DC converter, 4,4V, 100KHz	SOT-23-5	28sc	6g	-	Ric
5X8	XC6205B092MR	VR-IC	LDO, CE, 0.9V±2%, 150mA	SOT-23-5	28vx	6g	VR4	Tor
5X8	XC6205B092PR	VR-IC	LDO, CE, 0.9V±2%, 150mA	SOT-89-5	32um	6h	VR4	Tor
5X9	XC6205B102MR	VR-IC	LDO, CE, 1V±2%, 150mA	SOT-23-5	28vx	6g	VR4	Tor
5X9	XC6205B102PR	VR-IC	LDO, CE, 1V±2%, 150mA	SOT-89-5	32um	6h	VR4	Tor
5XA	XC6205B112MR	VR-IC	LDO, CE, 1.1V±2%, 150mA	SOT-23-5	28vx	6g	VR4	Tor
5XA	XC6205B112PR	VR-IC	LDO, CE, 1.1V±2%, 150mA	SOT-89-5	32um	6h	VR4	Tor
5XB	XC6205B122MR	VR-IC	LDO, CE, 1.2V±2%, 150mA	SOT-23-5	28vx	6g	VR4	Tor
5XB	XC6205B122PR	VR-IC	LDO, CE, 1.2V±2%, 150mA	SOT-89-5	32um	6h	VR4	Tor
5XC	XC6205B132MR	VR-IC	LDO, CE, 1.3V±2%, 150mA	SOT-23-5	28vx	6g	VR4	Tor
5XC	XC6205B132PR	VR-IC	LDO, CE, 1.3V±2%, 150mA	SOT-89-5	32um	6h	VR4	Tor
5XD	XC6205B142MR	VR-IC	LDO, CE, 1.4V±2%, 150mA	SOT-23-5	28vx	6g	VR4	Tor
5XD	XC6205B142PR	VR-IC	LDO, CE, 1.4V±2%, 150mA	SOT-89-5	32um	6h	VR4	Tor
5XE	XC6205B152MR	VR-IC	LDO, CE, 1.5V±2%, 150mA	SOT-23-5	28vx	6g	VR4	Tor
5XE	XC6205B152PR	VR-IC	LDO, CE, 1.5V±2%, 150mA	SOT-89-5	32um	6h	VR4	Tor
5XF	XC6205B162MR	VR-IC	LDO, CE, 1.6V±2%, 150mA	SOT-23-5	28vx	6g	VR4	Tor
5XF	XC6205B162PR	VR-IC	LDO, CE, 1.6V±2%, 150mA	SOT-89-5	32um	6h	VR4	Tor
5XH	XC6205B172MR	VR-IC	LDO, CE, 1.7V±2%, 150mA	SOT-23-5	28vx	6g	VR4	Tor
5XH	XC6205B172PR	VR-IC	LDO, CE, 1.7V±2%, 150mA	SOT-89-5	32um	6h	VR4	Tor
5Y	R1210N551C	VR-IC	PWM step-up DC-DC converter, 5,5V, 100KHz	SOT-23-5	28sc	6g	-	Ric
5Y8	XC6205C092MR	VR-IC	LDO, -CE, int. pull-dwn res., 0.9V±2%, 150mA	SOT-23-5	28vx	6g	VR4	Tor
5Y8	XC6205C092PR	VR-IC	LDO, -CE, int. pull-dwn res., 0.9V±2%, 150mA	SOT-89-5	32um	6h	VR4	Tor
5Y9	XC6205C102MR	VR-IC	LDO, -CE, int. pull-dwn res., 1V±2%, 150mA	SOT-23-5	28vx	6g	VR4	Tor
5Y9	XC6205C102PR	VR-IC	LDO, -CE, int. pull-dwn res., 1V±2%, 150mA	SOT-89-5	32um	6h	VR4	Tor
5YA	XC6205C112MR	VR-IC	LDO, -CE, int. pull-dwn res., 1.1V±2%, 150mA	SOT-23-5	28vx	6g	VR4	Tor
5YA	XC6205C112PR	VR-IC	LDO, -CE, int. pull-dwn res., 1.1V±2%, 150mA	SOT-89-5	32um	6h	VR4	Tor
5YB	XC6205C122MR	VR-IC	LDO, -CE, int. pull-dwn res., 1.2V±2%, 150mA	SOT-23-5	28vx	6g	VR4	Tor
5YB	XC6205C122PR	VR-IC	LDO, -CE, int. pull-dwn res., 1.2V±2%, 150mA	SOT-89-5	32um	6h	VR4	Tor
5YC	XC6205C132MR	VR-IC	LDO, -CE, int. pull-dwn res., 1.3V±2%, 150mA	SOT-23-5	28vx	6g	VR4	Tor
5YC	XC6205C132PR	VR-IC	LDO, -CE, int. pull-dwn res., 1.3V±2%, 150mA	SOT-89-5	32um	6h	VR4	Tor
5YD	XC6205C142MR	VR-IC	LDO, -CE, int. pull-dwn res., 1.4V±2%, 150mA	SOT-23-5	28vx	6g	VR4	Tor
5YD	XC6205C142PR	VR-IC	LDO, -CE, int. pull-dwn res., 1.4V±2%, 150mA	SOT-89-5	32um	6h	VR4	Tor
5YE	XC6205C152MR	VR-IC	LDO, -CE, int. pull-dwn res., 1.5V±2%, 150mA	SOT-23-5	28vx	6g	VR4	Tor
5YE	XC6205C152PR	VR-IC	LDO, -CE, int. pull-dwn res., 1.5V±2%, 150mA	SOT-89-5	32um	6h	VR4	Tor
5YF	XC6205C162MR	VR-IC	LDO, -CE, int. pull-dwn res., 1.6V±2%, 150mA	SOT-23-5	28vx	6g	VR4	Tor
5YF	XC6205C162PR	VR-IC	LDO, -CE, int. pull-dwn res., 1.6V±2%, 150mA	SOT-89-5	32um	6h	VR4	Tor
5YH	XC6205C172MR	VR-IC	LDO, -CE, int. pull-dwn res., 1.7V±2%, 150mA	SOT-23-5	28vx	6g	VR4	Tor
5YH	XC6205C172PR	VR-IC	LDO, -CE, int. pull-dwn res., 1.7V±2%, 150mA	SOT-89-5	32um	6h	VR4	Tor
5Z	R1210N251D	VR-IC	PWM step-up DC-DC converter, 2,5V, 180KHz	SOT-23-5	28sc	6g	-	Ric
5Z8	XC6205D092MR	VR-IC	LDO, -CE, 0.9V±2%, 150mA	SOT-23-5	28vx	6g	VR4	Tor
5Z8	XC6205D092PR	VR-IC	LDO, -CE, 0.9V±2%, 150mA	SOT-89-5	32um	6h	VR4	Tor
5Z9	XC6205D102MR	VR-IC	LDO, -CE, 1V±2%, 150mA	SOT-23-5	28vx	6g	VR4	Tor
5Z9	XC6205D102PR	VR-IC	LDO, -CE, 1V±2%, 150mA	SOT-89-5	32um	6h	VR4	Tor
5ZA	XC6205D112MR	VR-IC	LDO, -CE, 1.1V±2%, 150mA	SOT-23-5	28vx	6g	VR4	Tor
5ZA	XC6205D112PR	VR-IC	LDO, -CE, 1.1V±2%, 150mA	SOT-89-5	32um	6h	VR4	Tor
5ZB	XC6205D122MR	VR-IC	LDO, -CE, 1.2V±2%, 150mA	SOT-23-5	28vx	6g	VR4	Tor
5ZB	XC6205D122PR	VR-IC	LDO, -CE, 1.2V±2%, 150mA	SOT-89-5	32um	6h	VR4	Tor
5ZC	XC6205D132MR	VR-IC	LDO, -CE, 1.3V±2%, 150mA	SOT-23-5	28vx	6g	VR4	Tor
5ZC	XC6205D132PR	VR-IC	LDO, -CE, 1.3V±2%, 150mA	SOT-89-5	32um	6h	VR4	Tor
5ZD	XC6205D142MR	VR-IC	LDO, -CE, 1.4V±2%, 150mA	SOT-23-5	28vx	6g	VR4	Tor
5ZD	XC6205D142PR	VR-IC	LDO, -CE, 1.4V±2%, 150mA	SOT-89-5	32um	6h	VR4	Tor
5ZE	XC6205D152MR	VR-IC	LDO, -CE, 1.5V±2%, 150mA	SOT-23-5	28vx	6g	VR4	Tor
5ZE	XC6205D152PR	VR-IC	LDO, -CE, 1.5V±2%, 150mA	SOT-89-5	32um	6h	VR4	Tor
5ZF	XC6205D162MR	VR-IC	LDO, -CE, 1.6V±2%, 150mA	SOT-23-5	28vx	6g	VR4	Tor
5ZF	XC6205D162PR	VR-IC	LDO, -CE, 1.6V±2%, 150mA	SOT-89-5	32um	6h	VR4	Tor
5ZH	XC6205D172MR	VR-IC	LDO, -CE, 1.7V±2%, 150mA	SOT-23-5	28vx	6g	VR4	Tor
5ZH	XC6205D172PR	VR-IC	LDO, -CE, 1.7V±2%, 150mA	SOT-89-5	32um	6h	VR4	Tor
6.2D	MAZL062D	Z-diode	Quad, 6,2V±5%, 100mA, 200mW	SOT-23-5	28bc		-	Pan
6.2Z	MAZL062H	SA-Diode	Quad, 6,2V, 5mA, 200mW	SC-74A	28bc		-	Pan
6.2Z	MAZM062H	SA-Diode	Quad, 6,2V, 5mA, 150mW	SSMini5	30bc		-	Pan
6.2Z	MAZZ062H	SA-Diode	Quad, 6,2V, 5mA, 200mW	SMini5	30bc		-	Pan
6.8D	MAZL068D	Z-diode	Quad, 6,8V±5%, 100mA, 200mW	SOT-23-5	28bc		-	Pan
6.8Z	MAZL068H	SA-Diode	Quad, 6,8V, 5mA, 200mW	SC-74A	28bc		-	Pan
6.8Z	MAZM068H	SA-Diode	Quad, 6,8V, 5mA, 150mW	SSMini5	30bc		-	Pan
6.8Z	MAZZ068H	SA-Diode	Quad, 6,8V, 5mA, 200mW	SMini5	30bc		-	Pan
60	RN5RF60AA	VR-IC	LRip, -CE, 6V±2%, 1A*	SOT-23-5	28vw	6g	VR6	Ric

SMD code	Type	Function	Short description	Case	Pin.	St.	Sch.	Mnf.
60	RN5RZ60AA	VR-IC	Low Noise, LDO, -CE, 6V±2%, 100mA	SOT-23-5	28vrt	6g	VR4	Ric
60P	TK11260BU	VR-IC	LDO, CE, 6V±2%, 150mA	SOT-89-5	32vg	6i	VR7	Tok
60Q	TK11360BU	VR-IC	LDO, -CE, 6V±2%, 150mA	SOT-89-5	32vg	6i	VR7	Tok
615	R1114N151D	VR-IC	LDO, LN, CE, auto discharge, 1,5V±2%, 150mA	SOT-23-5	28vx	6g	VR4	Ric
616	R1114N161D	VR-IC	LDO, LN, CE, auto discharge, 1,6V±2%, 150mA	SOT-23-5	28vx	6g	VR4	Ric
617	R1114N171D	VR-IC	LDO, LN, CE, auto discharge, 1,7V±2%, 150mA	SOT-23-5	28vx	6g	VR4	Ric
618	R1114N181D	VR-IC	LDO, LN, CE, auto discharge, 1,8V±2%, 150mA	SOT-23-5	28vx	6g	VR4	Ric
619	R1114N191D	VR-IC	LDO, LN, CE, auto discharge, 1,9V±2%, 150mA	SOT-23-5	28vx	6g	VR4	Ric
620	R1114N201D	VR-IC	LDO, LN, CE, auto discharge, 2V±2%, 150mA	SOT-23-5	28vx	6g	VR4	Ric
621	R1114N211D	VR-IC	LDO, LN, CE, auto discharge, 2,1V±2%, 150mA	SOT-23-5	28vx	6g	VR4	Ric
622	R1114N221D	VR-IC	LDO, LN, CE, auto discharge, 2,2V±2%, 150mA	SOT-23-5	28vx	6g	VR4	Ric
623	R1114N231D	VR-IC	LDO, LN, CE, auto discharge, 2,3V±2%, 150mA	SOT-23-5	28vx	6g	VR4	Ric
624	R1114N241D	VR-IC	LDO, LN, CE, auto discharge, 2,4V±2%, 150mA	SOT-23-5	28vx	6g	VR4	Ric
625	R1114N251D	VR-IC	LDO, LN, CE, auto discharge, 2,5V±2%, 150mA	SOT-23-5	28vx	6g	VR4	Ric
626	R1114N261D	VR-IC	LDO, LN, CE, auto discharge, 2,6V±2%, 150mA	SOT-23-5	28vx	6g	VR4	Ric
627	R1114N271D	VR-IC	LDO, LN, CE, auto discharge, 2,7V±2%, 150mA	SOT-23-5	28vx	6g	VR4	Ric
628	R1114N281D	VR-IC	LDO, LN, CE, auto discharge, 2,8V±2%, 150mA	SOT-23-5	28vx	6g	VR4	Ric
629	R1114N291D	VR-IC	LDO, LN, CE, auto discharge, 2,9V±2%, 150mA	SOT-23-5	28vx	6g	VR4	Ric
62N	HZM6.2ZMFA	TVS	Quad, 6,2V, 200mW	SOT-23-5	28bc		-	Ren
630	R1114N301D	VR-IC	LDO, LN, CE, auto discharge, 3V±2%, 150mA	SOT-23-5	28vx	6g	VR4	Ric
631	R1114N311D	VR-IC	LDO, LN, CE, auto discharge, 3.1V±2%, 150mA	SOT-23-5	28vx	6g	VR4	Ric
632	R1114N321D	VR-IC	LDO, LN, CE, auto discharge, 3.2V±2%, 150mA	SOT-23-5	28vx	6g	VR4	Ric
633	R1114N331D	VR-IC	LDO, LN, CE, auto discharge, 3.3V±2%, 150mA	SOT-23-5	28vx	6g	VR4	Ric
634	R1114N341D	VR-IC	LDO, LN, CE, auto discharge, 3.4V±2%, 150mA	SOT-23-5	28vx	6g	VR4	Ric
635	R1114N351D	VR-IC	LDO, LN, CE, auto discharge, 3.5V±2%, 150mA	SOT-23-5	28vx	6g	VR4	Ric
636	R1114N361D	VR-IC	LDO, LN, CE, auto discharge, 3,6V±2%, 150mA	SOT-23-5	28vx	6g	VR4	Ric
637	R1114N371D	VR-IC	LDO, LN, CE, auto discharge, 3,7V±2%, 150mA	SOT-23-5	28vx	6g	VR4	Ric
638	R1114N381D	VR-IC	LDO, LN, CE, auto discharge, 3,8V±2%, 150mA	SOT-23-5	28vx	6g	VR4	Ric
639	R1114N391D	VR-IC	LDO, LN, CE, auto discharge, 3,9V±2%, 150mA	SOT-23-5	28vx	6g	VR4	Ric
640	R1114N401D	VR-IC	LDO, LN, CE, auto discharge, 4V±2%, 150mA	SOT-23-5	28vx	6g	VR4	Ric
641	R1114N281D5	VR-IC	LDO, LN, CE, auto discharge, 2,8V±2%, 150mA	SOT-23-5	28vx	6g	VR4	Ric
6A0	XC6107A031MR	CMOS-IC	VDet 3.1V, 5%, Hst, -MR, +Rst PPO, -Rst ODO, Rt=3.13ms	SOT-23-5	28xf	6g		Tor
6A1	XC6107A032MR	CMOS-IC	VDet 3.2V, 5%, Hst, -MR, +Rst PPO, -Rst ODO, Rt=3.13ms	SOT-23-5	28xf	6g		Tor
6A2	XC6107A033MR	CMOS-IC	VDet 3.3V, 5%, Hst, -MR, +Rst PPO, -Rst ODO, Rt=3.13ms	SOT-23-5	28xf	6g		Tor
6A3	XC6107A034MR	CMOS-IC	VDet 3.4V, 5%, Hst, -MR, +Rst PPO, -Rst ODO, Rt=3.13ms	SOT-23-5	28xf	6g		Tor
6A4	XC6107A035MR	CMOS-IC	VDet 3.5V, 5%, Hst, -MR, +Rst PPO, -Rst ODO, Rt=3.13ms	SOT-23-5	28xf	6g		Tor
6A5	XC6107A036MR	CMOS-IC	VDet 3.6V, 5%, Hst, -MR, +Rst PPO, -Rst ODO, Rt=3.13ms	SOT-23-5	28xf	6g		Tor
6A6	XC6107A037MR	CMOS-IC	VDet 3.7V, 5%, Hst, -MR, +Rst PPO, -Rst ODO, Rt=3.13ms	SOT-23-5	28xf	6g		Tor
6A7	XC6107A038MR	CMOS-IC	VDet 3.8V, 5%, Hst, -MR, +Rst PPO, -Rst ODO, Rt=3.13ms	SOT-23-5	28xf	6g		Tor
6A8	XC6107A039MR	CMOS-IC	VDet 3.9V, 5%, Hst, -MR, +Rst PPO, -Rst ODO, Rt=3.13ms	SOT-23-5	28xf	6g		Tor
6A9	XC6107A040MR	CMOS-IC	VDet 4.0V, 5%, Hst, -MR, +Rst PPO, -Rst ODO, Rt=3.13ms	SOT-23-5	28xf	6g		Tor
6AA	XC6107A041MR	CMOS-IC	VDet 4.1V, 5%, Hst, -MR, +Rst PPO, -Rst ODO, Rt=3.13ms	SOT-23-5	28xf	6g		Tor
6AB	XC6107A042MR	CMOS-IC	VDet 4.2V, 5%, Hst, -MR, +Rst PPO, -Rst ODO, Rt=3.13ms	SOT-23-5	28xf	6g		Tor
6AC	XC6107A043MR	CMOS-IC	VDet 4.3V, 5%, Hst, -MR, +Rst PPO, -Rst ODO, Rt=3.13ms	SOT-23-5	28xf	6g		Tor
6AD	XC6107A044MR	CMOS-IC	VDet 4.4V, 5%, Hst, -MR, +Rst PPO, -Rst ODO, Rt=3.13ms	SOT-23-5	28xf	6g		Tor
6AE	XC6107A045MR	CMOS-IC	VDet 4.5V, 5%, Hst, -MR, +Rst PPO, -Rst ODO, Rt=3.13ms	SOT-23-5	28xf	6g		Tor
6AF	XC6107A016MR	CMOS-IC	VDet 1.6V, 5%, Hst, -MR, +Rst PPO, -Rst ODO, Rt=3.13ms	SOT-23-5	28xf	6g		Tor
6AF	XC6107A046MR	CMOS-IC	VDet 4.6V, 5%, Hst, -MR, +Rst PPO, -Rst ODO, Rt=3.13ms	SOT-23-5	28xf	6g		Tor
6AH	XC6107A017MR	CMOS-IC	VDet 1.7V, 5%, Hst, -MR, +Rst PPO, -Rst ODO, Rt=3.13ms	SOT-23-5	28xf	6g		Tor
6AH	XC6107A047MR	CMOS-IC	VDet 4.7V, 5%, Hst, -MR, +Rst PPO, -Rst ODO, Rt=3.13ms	SOT-23-5	28xf	6g		Tor
6AK	XC6107A018MR	CMOS-IC	VDet 1.8V, 5%, Hst, -MR, +Rst PPO, -Rst ODO, Rt=3.13ms	SOT-23-5	28xf	6g		Tor
6AK	XC6107A048MR	CMOS-IC	VDet 4.8V, 5%, Hst, -MR, +Rst PPO, -Rst ODO, Rt=3.13ms	SOT-23-5	28xf	6g		Tor
6AL	XC6107A019MR	CMOS-IC	VDet 1.9V, 5%, Hst, -MR, +Rst PPO, -Rst ODO, Rt=3.13ms	SOT-23-5	28xf	6g		Tor
6AL	XC6107A049MR	CMOS-IC	VDet 4.9V, 5%, Hst, -MR, +Rst PPO, -Rst ODO, Rt=3.13ms	SOT-23-5	28xf	6g		Tor
6AM	XC6107A020MR	CMOS-IC	VDet 2.0V, 5%, Hst, -MR, +Rst PPO, -Rst ODO, Rt=3.13ms	SOT-23-5	28xf	6g		Tor
6AM	XC6107A050MR	CMOS-IC	VDet 5.0V, 5%, Hst, -MR, +Rst PPO, -Rst ODO, Rt=3.13ms	SOT-23-5	28xf	6g		Tor
6AN	XC6107A021MR	CMOS-IC	VDet 2.1V, 5%, Hst, -MR, +Rst PPO, -Rst ODO, Rt=3.13ms	SOT-23-5	28xf	6g		Tor
6AP	XC6107A022MR	CMOS-IC	VDet 2.2V, 5%, Hst, -MR, +Rst PPO, -Rst ODO, Rt=3.13ms	SOT-23-5	28xf	6g		Tor
6AR	XC6107A023MR	CMOS-IC	VDet 2.3V, 5%, Hst, -MR, +Rst PPO, -Rst ODO, Rt=3.13ms	SOT-23-5	28xf	6g		Tor
6AS	XC6107A024MR	CMOS-IC	VDet 2.4V, 5%, Hst, -MR, +Rst PPO, -Rst ODO, Rt=3.13ms	SOT-23-5	28xf	6g		Tor
6AT	XC6107A025MR	CMOS-IC	VDet 2.5V, 5%, Hst, -MR, +Rst PPO, -Rst ODO, Rt=3.13ms	SOT-23-5	28xf	6g		Tor
6AU	XC6107A026MR	CMOS-IC	VDet 2.6V, 5%, Hst, -MR, +Rst PPO, -Rst ODO, Rt=3.13ms	SOT-23-5	28xf	6g		Tor
6AV	XC6107A027MR	CMOS-IC	VDet 2.7V, 5%, Hst, -MR, +Rst PPO, -Rst ODO, Rt=3.13ms	SOT-23-5	28xf	6g		Tor
6AX	XC6107A028MR	CMOS-IC	VDet 2.8V, 5%, Hst, -MR, +Rst PPO, -Rst ODO, Rt=3.13ms	SOT-23-5	28xf	6g		Tor
6AY	XC6107A029MR	CMOS-IC	VDet 2.9V, 5%, Hst, -MR, +Rst PPO, -Rst ODO, Rt=3.13ms	SOT-23-5	28xf	6g		Tor
6AZ	XC6107A030MR	CMOS-IC	VDet 3.0V, 5%, Hst, -MR, +Rst PPO, -Rst ODO, Rt=3.13ms	SOT-23-5	28xf	6g		Tor
6B	R3111N161A	CMOS-IC	Voltage Detector 1,6V±2.0%, Reset Push-pull output	SOT-23-5	28vdm	6g	VD7	Ric
6B	RN5RL26AA	VR-IC	2,6V±2,5%, 150mA	SOT-23-5	28vu	6g	VR1	Ric
6B	RN5VD16CA	CMOS-IC	Voltage Detector 1,6V, Reset Open drain output	SOT-23-5	28vdo	6g	VD6	Ric
6B0	XC6107B031MR	CMOS-IC	VDet 3.1V, 5%, Hst, -MR, +Rst PPO, -Rst ODO, Rt=25ms	SOT-23-5	28xf	6g		Tor
6B1	XC6107B032MR	CMOS-IC	VDet 3.2V, 5%, Hst, -MR, +Rst PPO, -Rst ODO, Rt=25ms	SOT-23-5	28xf	6g		Tor
6B2	XC6107B033MR	CMOS-IC	VDet 3.3V, 5%, Hst, -MR, +Rst PPO, -Rst ODO, Rt=25ms	SOT-23-5	28xf	6g		Tor
6B3	XC6107B034MR	CMOS-IC	VDet 3.4V, 5%, Hst, -MR, +Rst PPO, -Rst ODO, Rt=25ms	SOT-23-5	28xf	6g		Tor
6B4	XC6107B035MR	CMOS-IC	VDet 3.5V, 5%, Hst, -MR, +Rst PPO, -Rst ODO, Rt=25ms	SOT-23-5	28xf	6g		Tor
6B5	XC6107B036MR	CMOS-IC	VDet 3.6V, 5%, Hst, -MR, +Rst PPO, -Rst ODO, Rt=25ms	SOT-23-5	28xf	6g		Tor

SMD code	Type	Function	Short description	Case	Pin.	St.	Sch.	Mnf.
6B6	XC6107B037MR	CMOS-IC	VDet 3.7V, 5%, Hst, -MR, +Rst PPO, -Rst ODO, Rt=25ms	SOT-23-5	28xf	6g		Tor
6B7	XC6107B038MR	CMOS-IC	VDet 3.8V, 5%, Hst, -MR, +Rst PPO, -Rst ODO, Rt=25ms	SOT-23-5	28xf	6g		Tor
6B8	XC6107B039MR	CMOS-IC	VDet 3.9V, 5%, Hst, -MR, +Rst PPO, -Rst ODO, Rt=25ms	SOT-23-5	28xf	6g		Tor
6B9	XC6107B040MR	CMOS-IC	VDet 4.0V, 5%, Hst, -MR, +Rst PPO, -Rst ODO, Rt=25ms	SOT-23-5	28xf	6g		Tor
6BA	XC6107B041MR	CMOS-IC	VDet 4.1V, 5%, Hst, -MR, +Rst PPO, -Rst ODO, Rt=25ms	SOT-23-5	28xf	6g		Tor
6BB	XC6107B042MR	CMOS-IC	VDet 4.2V, 5%, Hst, -MR, +Rst PPO, -Rst ODO, Rt=25ms	SOT-23-5	28xf	6g		Tor
6BC	XC6107B043MR	CMOS-IC	VDet 4.3V, 5%, Hst, -MR, +Rst PPO, -Rst ODO, Rt=25ms	SOT-23-5	28xf	6g		Tor
6BD	XC6107B044MR	CMOS-IC	VDet 4.4V, 5%, Hst, -MR, +Rst PPO, -Rst ODO, Rt=25ms	SOT-23-5	28xf	6g		Tor
6BE	XC6107B045MR	CMOS-IC	VDet 4.5V, 5%, Hst, -MR, +Rst PPO, -Rst ODO, Rt=25ms	SOT-23-5	28xf	6g		Tor
6BF	XC6107B016MR	CMOS-IC	VDet 1.6V, 5%, Hst, -MR, +Rst PPO, -Rst ODO, Rt=25ms	SOT-23-5	28xf	6g		Tor
6BF	XC6107B046MR	CMOS-IC	VDet 4.6V, 5%, Hst, -MR, +Rst PPO, -Rst ODO, Rt=25ms	SOT-23-5	28xf	6g		Tor
6BH	XC6107B017MR	CMOS-IC	VDet 1.7V, 5%, Hst, -MR, +Rst PPO, -Rst ODO, Rt=25ms	SOT-23-5	28xf	6g		Tor
6BH	XC6107B047MR	CMOS-IC	VDet 4.7V, 5%, Hst, -MR, +Rst PPO, -Rst ODO, Rt=25ms	SOT-23-5	28xf	6g		Tor
6BK	XC6107B018MR	CMOS-IC	VDet 1.8V, 5%, Hst, -MR, +Rst PPO, -Rst ODO, Rt=25ms	SOT-23-5	28xf	6g		Tor
6BK	XC6107B048MR	CMOS-IC	VDet 4.8V, 5%, Hst, -MR, +Rst PPO, -Rst ODO, Rt=25ms	SOT-23-5	28xf	6g		Tor
6BL	XC6107B019MR	CMOS-IC	VDet 1.9V, 5%, Hst, -MR, +Rst PPO, -Rst ODO, Rt=25ms	SOT-23-5	28xf	6g		Tor
6BL	XC6107B049MR	CMOS-IC	VDet 4.9V, 5%, Hst, -MR, +Rst PPO, -Rst ODO, Rt=25ms	SOT-23-5	28xf	6g		Tor
6BM	XC6107B020MR	CMOS-IC	VDet 2.0V, 5%, Hst, -MR, +Rst PPO, -Rst ODO, Rt=25ms	SOT-23-5	28xf	6g		Tor
6BM	XC6107B050MR	CMOS-IC	VDet 5.0V, 5%, Hst, -MR, +Rst PPO, -Rst ODO, Rt=25ms	SOT-23-5	28xf	6g		Tor
6BN	XC6107B021MR	CMOS-IC	VDet 2.1V, 5%, Hst, -MR, +Rst PPO, -Rst ODO, Rt=25ms	SOT-23-5	28xf	6g		Tor
6BP	XC6107B022MR	CMOS-IC	VDet 2.2V, 5%, Hst, -MR, +Rst PPO, -Rst ODO, Rt=25ms	SOT-23-5	28xf	6g		Tor
6BR	XC6107B023MR	CMOS-IC	VDet 2.3V, 5%, Hst, -MR, +Rst PPO, -Rst ODO, Rt=25ms	SOT-23-5	28xf	6g		Tor
6BS	XC6107B024MR	CMOS-IC	VDet 2.4V, 5%, Hst, -MR, +Rst PPO, -Rst ODO, Rt=25ms	SOT-23-5	28xf	6g		Tor
6BT	XC6107B025MR	CMOS-IC	VDet 2.5V, 5%, Hst, -MR, +Rst PPO, -Rst ODO, Rt=25ms	SOT-23-5	28xf	6g		Tor
6BU	XC6107B026MR	CMOS-IC	VDet 2.6V, 5%, Hst, -MR, +Rst PPO, -Rst ODO, Rt=25ms	SOT-23-5	28xf	6g		Tor
6BV	XC6107B027MR	CMOS-IC	VDet 2.7V, 5%, Hst, -MR, +Rst PPO, -Rst ODO, Rt=25ms	SOT-23-5	28xf	6g		Tor
6BX	XC6107B028MR	CMOS-IC	VDet 2.8V, 5%, Hst, -MR, +Rst PPO, -Rst ODO, Rt=25ms	SOT-23-5	28xf	6g		Tor
6BY	XC6107B029MR	CMOS-IC	VDet 2.9V, 5%, Hst, -MR, +Rst PPO, -Rst ODO, Rt=25ms	SOT-23-5	28xf	6g		Tor
6BZ	XC6107B030MR	CMOS-IC	VDet 3.0V, 5%, Hst, -MR, +Rst PPO, -Rst ODO, Rt=25ms	SOT-23-5	28xf	6g		Tor
6C	R3111N261A	CMOS-IC	Voltage Detector 2,6V±2.0%, Reset Push-pull output	SOT-23-5	28vdm	6g	VD7	Ric
6C	RN5RL36AA	VR-IC	3,6V±2,5%, 150mA	SOT-23-5	28vu	6g	VR1	Ric
6C	RN5VD26CA	CMOS-IC	Voltage Detector 2,6V, Reset Open drain output	SOT-23-5	28vdo	6g	VD6	Ric
6C0	XC6107C031MR	CMOS-IC	VDet 3.1V, 5%, Hst, -MR, +Rst PPO, -Rst ODO, Rt=50ms	SOT-23-5	28xf	6g		Tor
6C1	XC6107C032MR	CMOS-IC	VDet 3.2V, 5%, Hst, -MR, +Rst PPO, -Rst ODO, Rt=50ms	SOT-23-5	28xf	6g		Tor
6C2	XC6107C033MR	CMOS-IC	VDet 3.3V, 5%, Hst, -MR, +Rst PPO, -Rst ODO, Rt=50ms	SOT-23-5	28xf	6g		Tor
6C3	XC6107C034MR	CMOS-IC	VDet 3.4V, 5%, Hst, -MR, +Rst PPO, -Rst ODO, Rt=50ms	SOT-23-5	28xf	6g		Tor
6C4	XC6107C035MR	CMOS-IC	VDet 3.5V, 5%, Hst, -MR, +Rst PPO, -Rst ODO, Rt=50ms	SOT-23-5	28xf	6g		Tor
6C5	XC6107C036MR	CMOS-IC	VDet 3.6V, 5%, Hst, -MR, +Rst PPO, -Rst ODO, Rt=50ms	SOT-23-5	28xf	6g		Tor
6C6	XC6107C037MR	CMOS-IC	VDet 3.7V, 5%, Hst, -MR, +Rst PPO, -Rst ODO, Rt=50ms	SOT-23-5	28xf	6g		Tor
6C7	XC6107C038MR	CMOS-IC	VDet 3.8V, 5%, Hst, -MR, +Rst PPO, -Rst ODO, Rt=50ms	SOT-23-5	28xf	6g		Tor
6C8	XC6107C039MR	CMOS-IC	VDet 3.9V, 5%, Hst, -MR, +Rst PPO, -Rst ODO, Rt=50ms	SOT-23-5	28xf	6g		Tor
6C9	XC6107C040MR	CMOS-IC	VDet 4.0V, 5%, Hst, -MR, +Rst PPO, -Rst ODO, Rt=50ms	SOT-23-5	28xf	6g		Tor
6CA	XC6107C041MR	CMOS-IC	VDet 4.1V, 5%, Hst, -MR, +Rst PPO, -Rst ODO, Rt=50ms	SOT-23-5	28xf	6g		Tor
6CB	XC6107C042MR	CMOS-IC	VDet 4.2V, 5%, Hst, -MR, +Rst PPO, -Rst ODO, Rt=50ms	SOT-23-5	28xf	6g		Tor
6CC	XC6107C043MR	CMOS-IC	VDet 4.3V, 5%, Hst, -MR, +Rst PPO, -Rst ODO, Rt=50ms	SOT-23-5	28xf	6g		Tor
6CD	XC6107C044MR	CMOS-IC	VDet 4.4V, 5%, Hst, -MR, +Rst PPO, -Rst ODO, Rt=50ms	SOT-23-5	28xf	6g		Tor
6CF	XC6107C016MR	CMOS-IC	VDet 1.6V, 5%, Hst, -MR, +Rst PPO, -Rst ODO, Rt=50ms	SOT-23-5	28xf	6g		Tor
6CF	XC6107C046MR	CMOS-IC	VDet 4.6V, 5%, Hst, -MR, +Rst PPO, -Rst ODO, Rt=50ms	SOT-23-5	28xf	6g		Tor
6CH	XC6107C017MR	CMOS-IC	VDet 1.7V, 5%, Hst, -MR, +Rst PPO, -Rst ODO, Rt=50ms	SOT-23-5	28xf	6g		Tor
6CH	XC6107C047MR	CMOS-IC	VDet 4.7V, 5%, Hst, -MR, +Rst PPO, -Rst ODO, Rt=50ms	SOT-23-5	28xf	6g		Tor
6CK	XC6107C018MR	CMOS-IC	VDet 1.8V, 5%, Hst, -MR, +Rst PPO, -Rst ODO, Rt=50ms	SOT-23-5	28xf	6g		Tor
6CK	XC6107C048MR	CMOS-IC	VDet 4.8V, 5%, Hst, -MR, +Rst PPO, -Rst ODO, Rt=50ms	SOT-23-5	28xf	6g		Tor
6CL	XC6107C019MR	CMOS-IC	VDet 1.9V, 5%, Hst, -MR, +Rst PPO, -Rst ODO, Rt=50ms	SOT-23-5	28xf	6g		Tor
6CL	XC6107C049MR	CMOS-IC	VDet 4.9V, 5%, Hst, -MR, +Rst PPO, -Rst ODO, Rt=50ms	SOT-23-5	28xf	6g		Tor
6CM	XC6107C020MR	CMOS-IC	VDet 2.0V, 5%, Hst, -MR, +Rst PPO, -Rst ODO, Rt=50ms	SOT-23-5	28xf	6g		Tor
6CM	XC6107C050MR	CMOS-IC	VDet 5.0V, 5%, Hst, -MR, +Rst PPO, -Rst ODO, Rt=50ms	SOT-23-5	28xf	6g		Tor
6CN	XC6107C021MR	CMOS-IC	VDet 2.1V, 5%, Hst, -MR, +Rst PPO, -Rst ODO, Rt=50ms	SOT-23-5	28xf	6g		Tor
6CP	XC6107C022MR	CMOS-IC	VDet 2.2V, 5%, Hst, -MR, +Rst PPO, -Rst ODO, Rt=50ms	SOT-23-5	28xf	6g		Tor
6CR	XC6107C023MR	CMOS-IC	VDet 2.3V, 5%, Hst, -MR, +Rst PPO, -Rst ODO, Rt=50ms	SOT-23-5	28xf	6g		Tor
6CS	XC6107C024MR	CMOS-IC	VDet 2.4V, 5%, Hst, -MR, +Rst PPO, -Rst ODO, Rt=50ms	SOT-23-5	28xf	6g		Tor
6CT	XC6107C025MR	CMOS-IC	VDet 2.5V, 5%, Hst, -MR, +Rst PPO, -Rst ODO, Rt=50ms	SOT-23-5	28xf	6g		Tor
6CU	XC6107C026MR	CMOS-IC	VDet 2.6V, 5%, Hst, -MR, +Rst PPO, -Rst ODO, Rt=50ms	SOT-23-5	28xf	6g		Tor
6CV	XC6107C027MR	CMOS-IC	VDet 2.7V, 5%, Hst, -MR, +Rst PPO, -Rst ODO, Rt=50ms	SOT-23-5	28xf	6g		Tor
6CX	XC6107C028MR	CMOS-IC	VDet 2.8V, 5%, Hst, -MR, +Rst PPO, -Rst ODO, Rt=50ms	SOT-23-5	28xf	6g		Tor
6CY	XC6107C029MR	CMOS-IC	VDet 2.9V, 5%, Hst, -MR, +Rst PPO, -Rst ODO, Rt=50ms	SOT-23-5	28xf	6g		Tor
6CZ	XC6107C030MR	CMOS-IC	VDet 3.0V, 5%, Hst, -MR, +Rst PPO, -Rst ODO, Rt=50ms	SOT-23-5	28xf	6g		Tor
6D	R3111N361A	CMOS-IC	Voltage Detector 3,6V±2.0%, Reset Push-pull output	SOT-23-5	28vdm	6g	VD7	Ric
6D	RN5RL46AA	VR-IC	4,6V±2,5%, 150mA	SOT-23-5	28vu	6g	VR1	Ric
6D	RN5VD36CA	CMOS-IC	Voltage Detector 3,6V, Reset Open drain output	SOT-23-5	28vdo	6g	VD6	Ric
6D0	XC6107D031MR	CMOS-IC	VDet 3.1V, 5%, Hst, -MR, +Rst PPO, -Rst ODO, Rt=100ms	SOT-23-5	28xf	6g		Tor
6D1	XC6107D032MR	CMOS-IC	VDet 3.2V, 5%, Hst, -MR, +Rst PPO, -Rst ODO, Rt=100ms	SOT-23-5	28xf	6g		Tor
6D2	XC6107D033MR	CMOS-IC	VDet 3.3V, 5%, Hst, -MR, +Rst PPO, -Rst ODO, Rt=100ms	SOT-23-5	28xf	6g		Tor
6D3	XC6107D034MR	CMOS-IC	VDet 3.4V, 5%, Hst, -MR, +Rst PPO, -Rst ODO, Rt=100ms	SOT-23-5	28xf	6g		Tor
6D4	XC6107D035MR	CMOS-IC	VDet 3.5V, 5%, Hst, -MR, +Rst PPO, -Rst ODO, Rt=100ms	SOT-23-5	28xf	6g		Tor
6D5	XC6107D036MR	CMOS-IC	VDet 3.6V, 5%, Hst, -MR, +Rst PPO, -Rst ODO, Rt=100ms	SOT-23-5	28xf	6g		Tor

SMD code	Type	Function	Short description	Case	Pin.	St.	Sch.	Mnf.
6D6	XC6107D037MR	CMOS-IC	VDet 3.7V, 5%, Hst, -MR, +Rst PPO, -Rst ODO, Rt=100ms	SOT-23-5	28xf	6g		Tor
6D7	XC6107D038MR	CMOS-IC	VDet 3.8V, 5%, Hst, -MR, +Rst PPO, -Rst ODO, Rt=100ms	SOT-23-5	28xf	6g		Tor
6D8	XC6107D039MR	CMOS-IC	VDet 3.9V, 5%, Hst, -MR, +Rst PPO, -Rst ODO, Rt=100ms	SOT-23-5	28xf	6g		Tor
6D9	XC6107D040MR	CMOS-IC	VDet 4.0V, 5%, Hst, -MR, +Rst PPO, -Rst ODO, Rt=100ms	SOT-23-5	28xf	6g		Tor
6DA	XC6107D041MR	CMOS-IC	VDet 4.1V, 5%, Hst, -MR, +Rst PPO, -Rst ODO, Rt=100ms	SOT-23-5	28xf	6g		Tor
6DB	XC6107D042MR	CMOS-IC	VDet 4.2V, 5%, Hst, -MR, +Rst PPO, -Rst ODO, Rt=100ms	SOT-23-5	28xf	6g		Tor
6DC	XC6107D043MR	CMOS-IC	VDet 4.3V, 5%, Hst, -MR, +Rst PPO, -Rst ODO, Rt=100ms	SOT-23-5	28xf	6g		Tor
6DD	XC6107D044MR	CMOS-IC	VDet 4.4V, 5%, Hst, -MR, +Rst PPO, -Rst ODO, Rt=100ms	SOT-23-5	28xf	6g		Tor
6DE	XC6107D045MR	CMOS-IC	VDet 4.5V, 5%, Hst, -MR, +Rst PPO, -Rst ODO, Rt=100ms	SOT-23-5	28xf	6g		Tor
6DF	XC6107D016MR	CMOS-IC	VDet 1.6V, 5%, Hst, -MR, +Rst PPO, -Rst ODO, Rt=100ms	SOT-23-5	28xf	6g		Tor
6DF	XC6107D046MR	CMOS-IC	VDet 4.6V, 5%, Hst, -MR, +Rst PPO, -Rst ODO, Rt=100ms	SOT-23-5	28xf	6g		Tor
6DH	XC6107D017MR	CMOS-IC	VDet 1.7V, 5%, Hst, -MR, +Rst PPO, -Rst ODO, Rt=100ms	SOT-23-5	28xf	6g		Tor
6DH	XC6107D047MR	CMOS-IC	VDet 4.7V, 5%, Hst, -MR, +Rst PPO, -Rst ODO, Rt=100ms	SOT-23-5	28xf	6g		Tor
6DK	XC6107D018MR	CMOS-IC	VDet 1.8V, 5%, Hst, -MR, +Rst PPO, -Rst ODO, Rt=100ms	SOT-23-5	28xf	6g		Tor
6DK	XC6107D048MR	CMOS-IC	VDet 4.8V, 5%, Hst, -MR, +Rst PPO, -Rst ODO, Rt=100ms	SOT-23-5	28xf	6g		Tor
6DL	XC6107D019MR	CMOS-IC	VDet 1.9V, 5%, Hst, -MR, +Rst PPO, -Rst ODO, Rt=100ms	SOT-23-5	28xf	6g		Tor
6DL	XC6107D049MR	CMOS-IC	VDet 4.9V, 5%, Hst, -MR, +Rst PPO, -Rst ODO, Rt=100ms	SOT-23-5	28xf	6g		Tor
6DM	XC6107D020MR	CMOS-IC	VDet 2.0V, 5%, Hst, -MR, +Rst PPO, -Rst ODO, Rt=100ms	SOT-23-5	28xf	6g		Tor
6DM	XC6107D050MR	CMOS-IC	VDet 5.0V, 5%, Hst, -MR, +Rst PPO, -Rst ODO, Rt=100ms	SOT-23-5	28xf	6g		Tor
6DN	XC6107D021MR	CMOS-IC	VDet 2.1V, 5%, Hst, -MR, +Rst PPO, -Rst ODO, Rt=100ms	SOT-23-5	28xf	6g		Tor
6DP	XC6107D022MR	CMOS-IC	VDet 2.2V, 5%, Hst, -MR, +Rst PPO, -Rst ODO, Rt=100ms	SOT-23-5	28xf	6g		Tor
6DR	XC6107D023MR	CMOS-IC	VDet 2.3V, 5%, Hst, -MR, +Rst PPO, -Rst ODO, Rt=100ms	SOT-23-5	28xf	6g		Tor
6DS	XC6107D024MR	CMOS-IC	VDet 2.4V, 5%, Hst, -MR, +Rst PPO, -Rst ODO, Rt=100ms	SOT-23-5	28xf	6g		Tor
6DT	XC6107D025MR	CMOS-IC	VDet 2.5V, 5%, Hst, -MR, +Rst PPO, -Rst ODO, Rt=100ms	SOT-23-5	28xf	6g		Tor
6DU	XC6107D026MR	CMOS-IC	VDet 2.6V, 5%, Hst, -MR, +Rst PPO, -Rst ODO, Rt=100ms	SOT-23-5	28xf	6g		Tor
6DV	XC6107D027MR	CMOS-IC	VDet 2.7V, 5%, Hst, -MR, +Rst PPO, -Rst ODO, Rt=100ms	SOT-23-5	28xf	6g		Tor
6DX	XC6107D028MR	CMOS-IC	VDet 2.8V, 5%, Hst, -MR, +Rst PPO, -Rst ODO, Rt=100ms	SOT-23-5	28xf	6g		Tor
6DY	XC6107D029MR	CMOS-IC	VDet 2.9V, 5%, Hst, -MR, +Rst PPO, -Rst ODO, Rt=100ms	SOT-23-5	28xf	6g		Tor
6DZ	XC6107D030MR	CMOS-IC	VDet 3.0V, 5%, Hst, -MR, +Rst PPO, -Rst ODO, Rt=100ms	SOT-23-5	28xf	6g		Tor
6E	R3111N461A	CMOS-IC	Voltage Detector 4,6V±2.0%, Reset Push-pull output	SOT-23-5	28vdm	6g	VD7	Ric
6E	RN5RL56AA	VR-IC	5,6V±2,5%, 150mA	SOT-23-5	28vu	6g	VR1	Ric
6E	RN5VD46CA	CMOS-IC	Voltage Detector 4,6V, Reset Open drain output	SOT-23-5	28vdo	6g	VD6	Ric
6E0	XC6107E031MR	CMOS-IC	VDet 3.1V, 5%, Hst, -MR, +Rst PPO, -Rst ODO, Rt=200ms	SOT-23-5	28xf	6g		Tor
6E1	XC6107E032MR	CMOS-IC	VDet 3.2V, 5%, Hst, -MR, +Rst PPO, -Rst ODO, Rt=200ms	SOT-23-5	28xf	6g		Tor
6E2	XC6107E033MR	CMOS-IC	VDet 3.3V, 5%, Hst, -MR, +Rst PPO, -Rst ODO, Rt=200ms	SOT-23-5	28xf	6g		Tor
6E3	XC6107E034MR	CMOS-IC	VDet 3.4V, 5%, Hst, -MR, +Rst PPO, -Rst ODO, Rt=200ms	SOT-23-5	28xf	6g		Tor
6E4	XC6107E035MR	CMOS-IC	VDet 3.5V, 5%, Hst, -MR, +Rst PPO, -Rst ODO, Rt=200ms	SOT-23-5	28xf	6g		Tor
6E5	XC6107E036MR	CMOS-IC	VDet 3.6V, 5%, Hst, -MR, +Rst PPO, -Rst ODO, Rt=200ms	SOT-23-5	28xf	6g		Tor
6E6	XC6107E037MR	CMOS-IC	VDet 3.7V, 5%, Hst, -MR, +Rst PPO, -Rst ODO, Rt=200ms	SOT-23-5	28xf	6g		Tor
6E7	XC6107E038MR	CMOS-IC	VDet 3.8V, 5%, Hst, -MR, +Rst PPO, -Rst ODO, Rt=200ms	SOT-23-5	28xf	6g		Tor
6E8	XC6107E039MR	CMOS-IC	VDet 3.9V, 5%, Hst, -MR, +Rst PPO, -Rst ODO, Rt=200ms	SOT-23-5	28xf	6g		Tor
6E9	XC6107E040MR	CMOS-IC	VDet 4.0V, 5%, Hst, -MR, +Rst PPO, -Rst ODO, Rt=200ms	SOT-23-5	28xf	6g		Tor
6EA	XC6107E041MR	CMOS-IC	VDet 4.1V, 5%, Hst, -MR, +Rst PPO, -Rst ODO, Rt=200ms	SOT-23-5	28xf	6g		Tor
6EB	XC6107E042MR	CMOS-IC	VDet 4.2V, 5%, Hst, -MR, +Rst PPO, -Rst ODO, Rt=200ms	SOT-23-5	28xf	6g		Tor
6EC	XC6107E043MR	CMOS-IC	VDet 4.3V, 5%, Hst, -MR, +Rst PPO, -Rst ODO, Rt=200ms	SOT-23-5	28xf	6g		Tor
6ED	XC6107E044MR	CMOS-IC	VDet 4.4V, 5%, Hst, -MR, +Rst PPO, -Rst ODO, Rt=200ms	SOT-23-5	28xf	6g		Tor
6EE	XC6107E045MR	CMOS-IC	VDet 4.5V, 5%, Hst, -MR, +Rst PPO, -Rst ODO, Rt=200ms	SOT-23-5	28xf	6g		Tor
6EF	XC6107E016MR	CMOS-IC	VDet 1.6V, 5%, Hst, -MR, +Rst PPO, -Rst ODO, Rt=200ms	SOT-23-5	28xf	6g		Tor
6EF	XC6107E046MR	CMOS-IC	VDet 4.6V, 5%, Hst, -MR, +Rst PPO, -Rst ODO, Rt=200ms	SOT-23-5	28xf	6g		Tor
6EH	XC6107E017MR	CMOS-IC	VDet 1.7V, 5%, Hst, -MR, +Rst PPO, -Rst ODO, Rt=200ms	SOT-23-5	28xf	6g		Tor
6EH	XC6107E047MR	CMOS-IC	VDet 4.7V, 5%, Hst, -MR, +Rst PPO, -Rst ODO, Rt=200ms	SOT-23-5	28xf	6g		Tor
6EK	XC6107E018MR	CMOS-IC	VDet 1.8V, 5%, Hst, -MR, +Rst PPO, -Rst ODO, Rt=200ms	SOT-23-5	28xf	6g		Tor
6EK	XC6107E048MR	CMOS-IC	VDet 4.8V, 5%, Hst, -MR, +Rst PPO, -Rst ODO, Rt=200ms	SOT-23-5	28xf	6g		Tor
6EL	XC6107E019MR	CMOS-IC	VDet 1.9V, 5%, Hst, -MR, +Rst PPO, -Rst ODO, Rt=200ms	SOT-23-5	28xf	6g		Tor
6EL	XC6107E049MR	CMOS-IC	VDet 4.9V, 5%, Hst, -MR, +Rst PPO, -Rst ODO, Rt=200ms	SOT-23-5	28xf	6g		Tor
6EM	XC6107E020MR	CMOS-IC	VDet 2.0V, 5%, Hst, -MR, +Rst PPO, -Rst ODO, Rt=200ms	SOT-23-5	28xf	6g		Tor
6EM	XC6107E050MR	CMOS-IC	VDet 5.0V, 5%, Hst, -MR, +Rst PPO, -Rst ODO, Rt=200ms	SOT-23-5	28xf	6g		Tor
6EN	XC6107E021MR	CMOS-IC	VDet 2.1V, 5%, Hst, -MR, +Rst PPO, -Rst ODO, Rt=200ms	SOT-23-5	28xf	6g		Tor
6EP	XC6107E022MR	CMOS-IC	VDet 2.2V, 5%, Hst, -MR, +Rst PPO, -Rst ODO, Rt=200ms	SOT-23-5	28xf	6g		Tor
6ER	XC6107E023MR	CMOS-IC	VDet 2.3V, 5%, Hst, -MR, +Rst PPO, -Rst ODO, Rt=200ms	SOT-23-5	28xf	6g		Tor
6ES	XC6107E024MR	CMOS-IC	VDet 2.4V, 5%, Hst, -MR, +Rst PPO, -Rst ODO, Rt=200ms	SOT-23-5	28xf	6g		Tor
6ET	XC6107E025MR	CMOS-IC	VDet 2.5V, 5%, Hst, -MR, +Rst PPO, -Rst ODO, Rt=200ms	SOT-23-5	28xf	6g		Tor
6EU	XC6107E026MR	CMOS-IC	VDet 2.6V, 5%, Hst, -MR, +Rst PPO, -Rst ODO, Rt=200ms	SOT-23-5	28xf	6g		Tor
6EV	XC6107E027MR	CMOS-IC	VDet 2.7V, 5%, Hst, -MR, +Rst PPO, -Rst ODO, Rt=200ms	SOT-23-5	28xf	6g		Tor
6EX	XC6107E028MR	CMOS-IC	VDet 2.8V, 5%, Hst, -MR, +Rst PPO, -Rst ODO, Rt=200ms	SOT-23-5	28xf	6g		Tor
6EY	XC6107E029MR	CMOS-IC	VDet 2.9V, 5%, Hst, -MR, +Rst PPO, -Rst ODO, Rt=200ms	SOT-23-5	28xf	6g		Tor
6EZ	XC6107E030MR	CMOS-IC	VDet 3.0V, 5%, Hst, -MR, +Rst PPO, -Rst ODO, Rt=200ms	SOT-23-5	28xf	6g		Tor
6F	R3111N561A	CMOS-IC	Voltage Detector 5,6V±2.0%, Reset Push-pull output	SOT-23-5	28vdm	6g	VD7	Ric
6F	RN5VD56CA	CMOS-IC	Voltage Detector 5,6V, Reset Open drain output	SOT-23-5	28vdo	6g	VD6	Ric
6F0	XC6107F031MR	CMOS-IC	VDet 3.1V, 5%, Hst, -MR, +Rst PPO, -Rst ODO, Rt=400ms	SOT-23-5	28xf	6g		Tor
6F1	XC6107F032MR	CMOS-IC	VDet 3.2V, 5%, Hst, -MR, +Rst PPO, -Rst ODO, Rt=400ms	SOT-23-5	28xf	6g		Tor
6F2	XC6107F033MR	CMOS-IC	VDet 3.3V, 5%, Hst, -MR, +Rst PPO, -Rst ODO, Rt=400ms	SOT-23-5	28xf	6g		Tor
6F3	XC6107F034MR	CMOS-IC	VDet 3.4V, 5%, Hst, -MR, +Rst PPO, -Rst ODO, Rt=400ms	SOT-23-5	28xf	6g		Tor
6F4	XC6107F035MR	CMOS-IC	VDet 3.5V, 5%, Hst, -MR, +Rst PPO, -Rst ODO, Rt=400ms	SOT-23-5	28xf	6g		Tor
6F5	XC6107F036MR	CMOS-IC	VDet 3.6V, 5%, Hst, -MR, +Rst PPO, -Rst ODO, Rt=400ms	SOT-23-5	28xf	6g		Tor

SMD code	Type	Function	Short description	Case	Pin.	St.	Sch.	Mnf.
6F6	XC6107F037MR	CMOS-IC	VDet 3.7V, 5%, Hst, -MR, +Rst PPO, -Rst ODO, Rt=400ms	SOT-23-5	28xf	6g		Tor
6F7	XC6107F038MR	CMOS-IC	VDet 3.8V, 5%, Hst, -MR, +Rst PPO, -Rst ODO, Rt=400ms	SOT-23-5	28xf	6g		Tor
6F8	XC6107F039MR	CMOS-IC	VDet 3.9V, 5%, Hst, -MR, +Rst PPO, -Rst ODO, Rt=400ms	SOT-23-5	28xf	6g		Tor
6F9	XC6107F040MR	CMOS-IC	VDet 4.0V, 5%, Hst, -MR, +Rst PPO, -Rst ODO, Rt=400ms	SOT-23-5	28xf	6g		Tor
6FA	XC6107F041MR	CMOS-IC	VDet 4.1V, 5%, Hst, -MR, +Rst PPO, -Rst ODO, Rt=400ms	SOT-23-5	28xf	6g		Tor
6FB	XC6107F042MR	CMOS-IC	VDet 4.2V, 5%, Hst, -MR, +Rst PPO, -Rst ODO, Rt=400ms	SOT-23-5	28xf	6g		Tor
6FC	XC6107F043MR	CMOS-IC	VDet 4.3V, 5%, Hst, -MR, +Rst PPO, -Rst ODO, Rt=400ms	SOT-23-5	28xf	6g		Tor
6FD	XC6107F044MR	CMOS-IC	VDet 4.4V, 5%, Hst, -MR, +Rst PPO, -Rst ODO, Rt=400ms	SOT-23-5	28xf	6g		Tor
6FE	XC6107F045MR	CMOS-IC	VDet 4.5V, 5%, Hst, -MR, +Rst PPO, -Rst ODO, Rt=400ms	SOT-23-5	28xf	6g		Tor
6FF	XC6107F016MR	CMOS-IC	VDet 1.6V, 5%, Hst, -MR, +Rst PPO, -Rst ODO, Rt=400ms	SOT-23-5	28xf	6g		Tor
6FF	XC6107F046MR	CMOS-IC	VDet 4.6V, 5%, Hst, -MR, +Rst PPO, -Rst ODO, Rt=400ms	SOT-23-5	28xf	6g		Tor
6FH	XC6107F017MR	CMOS-IC	VDet 1.7V, 5%, Hst, -MR, +Rst PPO, -Rst ODO, Rt=400ms	SOT-23-5	28xf	6g		Tor
6FH	XC6107F047MR	CMOS-IC	VDet 4.7V, 5%, Hst, -MR, +Rst PPO, -Rst ODO, Rt=400ms	SOT-23-5	28xf	6g		Tor
6FK	XC6107F018MR	CMOS-IC	VDet 1.8V, 5%, Hst, -MR, +Rst PPO, -Rst ODO, Rt=400ms	SOT-23-5	28xf	6g		Tor
6FK	XC6107F048MR	CMOS-IC	VDet 4.8V, 5%, Hst, -MR, +Rst PPO, -Rst ODO, Rt=400ms	SOT-23-5	28xf	6g		Tor
6FL	XC6107F019MR	CMOS-IC	VDet 1.9V, 5%, Hst, -MR, +Rst PPO, -Rst ODO, Rt=400ms	SOT-23-5	28xf	6g		Tor
6FL	XC6107F049MR	CMOS-IC	VDet 4.9V, 5%, Hst, -MR, +Rst PPO, -Rst ODO, Rt=400ms	SOT-23-5	28xf	6g		Tor
6FM	XC6107F020MR	CMOS-IC	VDet 2.0V, 5%, Hst, -MR, +Rst PPO, -Rst ODO, Rt=400ms	SOT-23-5	28xf	6g		Tor
6FM	XC6107F050MR	CMOS-IC	VDet 5.0V, 5%, Hst, -MR, +Rst PPO, -Rst ODO, Rt=400ms	SOT-23-5	28xf	6g		Tor
6FN	XC6107F021MR	CMOS-IC	VDet 2.1V, 5%, Hst, -MR, +Rst PPO, -Rst ODO, Rt=400ms	SOT-23-5	28xf	6g		Tor
6FP	XC6107F022MR	CMOS-IC	VDet 2.2V, 5%, Hst, -MR, +Rst PPO, -Rst ODO, Rt=400ms	SOT-23-5	28xf	6g		Tor
6FR	XC6107F023MR	CMOS-IC	VDet 2.3V, 5%, Hst, -MR, +Rst PPO, -Rst ODO, Rt=400ms	SOT-23-5	28xf	6g		Tor
6FS	XC6107F024MR	CMOS-IC	VDet 2.4V, 5%, Hst, -MR, +Rst PPO, -Rst ODO, Rt=400ms	SOT-23-5	28xf	6g		Tor
6FT	XC6107F025MR	CMOS-IC	VDet 2.5V, 5%, Hst, -MR, +Rst PPO, -Rst ODO, Rt=400ms	SOT-23-5	28xf	6g		Tor
6FU	XC6107F026MR	CMOS-IC	VDet 2.6V, 5%, Hst, -MR, +Rst PPO, -Rst ODO, Rt=400ms	SOT-23-5	28xf	6g		Tor
6FV	XC6107F027MR	CMOS-IC	VDet 2.7V, 5%, Hst, -MR, +Rst PPO, -Rst ODO, Rt=400ms	SOT-23-5	28xf	6g		Tor
6FX	XC6107F028MR	CMOS-IC	VDet 2.8V, 5%, Hst, -MR, +Rst PPO, -Rst ODO, Rt=400ms	SOT-23-5	28xf	6g		Tor
6FY	XC6107F029MR	CMOS-IC	VDet 2.9V, 5%, Hst, -MR, +Rst PPO, -Rst ODO, Rt=400ms	SOT-23-5	28xf	6g		Tor
6FZ	XC6107F030MR	CMOS-IC	VDet 3.0V, 5%, Hst, -MR, +Rst PPO, -Rst ODO, Rt=400ms	SOT-23-5	28xf	6g		Tor
6H0	XC6107H031MR	CMOS-IC	VDet 3.1V, 5%, Hst, -MR, +Rst PPO, -Rst ODO, Rt=1.6s	SOT-23-5	28xf	6g		Tor
6H1	XC6107H032MR	CMOS-IC	VDet 3.2V, 5%, Hst, -MR, +Rst PPO, -Rst ODO, Rt=1.6s	SOT-23-5	28xf	6g		Tor
6H2	XC6107H033MR	CMOS-IC	VDet 3.3V, 5%, Hst, -MR, +Rst PPO, -Rst ODO, Rt=1.6s	SOT-23-5	28xf	6g		Tor
6H3	XC6107H034MR	CMOS-IC	VDet 3.4V, 5%, Hst, -MR, +Rst PPO, -Rst ODO, Rt=1.6s	SOT-23-5	28xf	6g		Tor
6H4	XC6107H035MR	CMOS-IC	VDet 3.5V, 5%, Hst, -MR, +Rst PPO, -Rst ODO, Rt=1.6s	SOT-23-5	28xf	6g		Tor
6H5	XC6107H036MR	CMOS-IC	VDet 3.6V, 5%, Hst, -MR, +Rst PPO, -Rst ODO, Rt=1.6s	SOT-23-5	28xf	6g		Tor
6H6	XC6107H037MR	CMOS-IC	VDet 3.7V, 5%, Hst, -MR, +Rst PPO, -Rst ODO, Rt=1.6s	SOT-23-5	28xf	6g		Tor
6H7	XC6107H038MR	CMOS-IC	VDet 3.8V, 5%, Hst, -MR, +Rst PPO, -Rst ODO, Rt=1.6s	SOT-23-5	28xf	6g		Tor
6H8	XC6107H039MR	CMOS-IC	VDet 3.9V, 5%, Hst, -MR, +Rst PPO, -Rst ODO, Rt=1.6s	SOT-23-5	28xf	6g		Tor
6H9	XC6107H040MR	CMOS-IC	VDet 4.0V, 5%, Hst, -MR, +Rst PPO, -Rst ODO, Rt=1.6s	SOT-23-5	28xf	6g		Tor
6HA	XC6107H041MR	CMOS-IC	VDet 4.1V, 5%, Hst, -MR, +Rst PPO, -Rst ODO, Rt=1.6s	SOT-23-5	28xf	6g		Tor
6HB	XC6107H042MR	CMOS-IC	VDet 4.2V, 5%, Hst, -MR, +Rst PPO, -Rst ODO, Rt=1.6s	SOT-23-5	28xf	6g		Tor
6HC	XC6107H043MR	CMOS-IC	VDet 4.3V, 5%, Hst, -MR, +Rst PPO, -Rst ODO, Rt=1.6s	SOT-23-5	28xf	6g		Tor
6HD	XC6107H044MR	CMOS-IC	VDet 4.4V, 5%, Hst, -MR, +Rst PPO, -Rst ODO, Rt=1.6s	SOT-23-5	28xf	6g		Tor
6HE	XC6107H045MR	CMOS-IC	VDet 4.5V, 5%, Hst, -MR, +Rst PPO, -Rst ODO, Rt=1.6s	SOT-23-5	28xf	6g		Tor
6HF	XC6107H016MR	CMOS-IC	VDet 1.6V, 5%, Hst, -MR, +Rst PPO, -Rst ODO, Rt=1.6s	SOT-23-5	28xf	6g		Tor
6HF	XC6107H046MR	CMOS-IC	VDet 4.6V, 5%, Hst, -MR, +Rst PPO, -Rst ODO, Rt=1.6s	SOT-23-5	28xf	6g		Tor
6HH	XC6107H017MR	CMOS-IC	VDet 1.7V, 5%, Hst, -MR, +Rst PPO, -Rst ODO, Rt=1.6s	SOT-23-5	28xf	6g		Tor
6HH	XC6107H047MR	CMOS-IC	VDet 4.7V, 5%, Hst, -MR, +Rst PPO, -Rst ODO, Rt=1.6s	SOT-23-5	28xf	6g		Tor
6HK	XC6107H018MR	CMOS-IC	VDet 1.8V, 5%, Hst, -MR, +Rst PPO, -Rst ODO, Rt=1.6s	SOT-23-5	28xf	6g		Tor
6HK	XC6107H048MR	CMOS-IC	VDet 4.8V, 5%, Hst, -MR, +Rst PPO, -Rst ODO, Rt=1.6s	SOT-23-5	28xf	6g		Tor
6HL	XC6107H019MR	CMOS-IC	VDet 1.9V, 5%, Hst, -MR, +Rst PPO, -Rst ODO, Rt=1.6s	SOT-23-5	28xf	6g		Tor
6HL	XC6107H049MR	CMOS-IC	VDet 4.9V, 5%, Hst, -MR, +Rst PPO, -Rst ODO, Rt=1.6s	SOT-23-5	28xf	6g		Tor
6HM	XC6107H020MR	CMOS-IC	VDet 2.0V, 5%, Hst, -MR, +Rst PPO, -Rst ODO, Rt=1.6s	SOT-23-5	28xf	6g		Tor
6HM	XC6107H050MR	CMOS-IC	VDet 5.0V, 5%, Hst, -MR, +Rst PPO, -Rst ODO, Rt=1.6s	SOT-23-5	28xf	6g		Tor
6HN	XC6107H021MR	CMOS-IC	VDet 2.1V, 5%, Hst, -MR, +Rst PPO, -Rst ODO, Rt=1.6s	SOT-23-5	28xf	6g		Tor
6HP	XC6107H022MR	CMOS-IC	VDet 2.2V, 5%, Hst, -MR, +Rst PPO, -Rst ODO, Rt=1.6s	SOT-23-5	28xf	6g		Tor
6HR	XC6107H023MR	CMOS-IC	VDet 2.3V, 5%, Hst, -MR, +Rst PPO, -Rst ODO, Rt=1.6s	SOT-23-5	28xf	6g		Tor
6HS	XC6107H024MR	CMOS-IC	VDet 2.4V, 5%, Hst, -MR, +Rst PPO, -Rst ODO, Rt=1.6s	SOT-23-5	28xf	6g		Tor
6HT	XC6107H025MR	CMOS-IC	VDet 2.5V, 5%, Hst, -MR, +Rst PPO, -Rst ODO, Rt=1.6s	SOT-23-5	28xf	6g		Tor
6HU	XC6107H026MR	CMOS-IC	VDet 2.6V, 5%, Hst, -MR, +Rst PPO, -Rst ODO, Rt=1.6s	SOT-23-5	28xf	6g		Tor
6HV	XC6107H027MR	CMOS-IC	VDet 2.7V, 5%, Hst, -MR, +Rst PPO, -Rst ODO, Rt=1.6s	SOT-23-5	28xf	6g		Tor
6HX	XC6107H028MR	CMOS-IC	VDet 2.8V, 5%, Hst, -MR, +Rst PPO, -Rst ODO, Rt=1.6s	SOT-23-5	28xf	6g		Tor
6HY	XC6107H029MR	CMOS-IC	VDet 2.9V, 5%, Hst, -MR, +Rst PPO, -Rst ODO, Rt=1.6s	SOT-23-5	28xf	6g		Tor
6HZ	XC6107H030MR	CMOS-IC	VDet 3.0V, 5%, Hst, -MR, +Rst PPO, -Rst ODO, Rt=1.6s	SOT-23-5	28xf	6g		Tor
6J	R3111N161C	CMOS-IC	Voltage Detector 1,6V±2.0%, Reset Open drain output	SOT-23-5	28vdm	6g	VD6	Ric
6K	R3111N261C	CMOS-IC	Voltage Detector 2,6V±2.0%, Reset Open drain output	SOT-23-5	28vdm	6g	VD6	Ric
6L	R3111N361C	CMOS-IC	Voltage Detector 3,6V±2.0%, Reset Open drain output	SOT-23-5	28vdm	6g	VD6	Ric
6M	R3111N461C	CMOS-IC	Voltage Detector 4,6V±2.0%, Reset Open drain output	SOT-23-5	28vdm	6g	VD6	Ric
6N	R3111N561C	CMOS-IC	Voltage Detector 5,6V±2.0%, Reset Open drain output	SOT-23-5	28vdm	6g	VD6	Ric
6Q	R1210N261A	VR-IC	PWM step-up DC-DC converter, 2,6V, 35..100KHz	SOT-23-5	28sc	6g	-	Ric
6S	RN5RF16AA	VR-IC	LRip, -CE, 1,6V±2%, 1A*	SOT-23-5	28vw	6g	VR6	Ric
6T	RN5RF16BA	VR-IC	LRip, CE, 1,6V±2%, 1A*	SOT-23-5	28vw	6g	VR6	Ric
6U	R1210N261C	VR-IC	PWM step-up DC-DC converter, 2,6V, 100KHz	SOT-23-5	28sc	6g	-	Ric
6W	R1210N361C	VR-IC	PWM step-up DC-DC converter, 3,6V, 100KHz	SOT-23-5	28sc	6g	-	Ric
6X	R1210N461C	VR-IC	PWM step-up DC-DC converter, 4,6V, 100KHz	SOT-23-5	28sc	6g	-	Ric

SMD code	Type	Function	Short description	Case	Pin.	St.	Sch.	Mnf.
6Y	R1210N561C	VR-IC	PWM step-up DC-DC converter, 5,6V, 100KHz	SOT-23-5	28sc	6g	-	Ric
6Z	R1210N261D	VR-IC	PWM step-up DC-DC converter, 2,6V, 180KHz	SOT-23-5	28sc	6g	-	Ric
70	RN5RF20BA	VR-IC	LRip, CE, 2V±2%, 1A*	SOT-23-5	28vw	6g	VR6	Ric
70	RN5RZ20BA	VR-IC	Low Noise, LDO, CE, 2V±2%, 100mA	SOT-23-5	28vrt	6g	VR4	Ric
700	XC6111A131MR	CMOS-IC	VDet 3.1V, -MR, -Reset PPO, Wt=6.25ms, Rt=3.13ms	SOT-23-5	28xd	6g		Tor
701	XC6111A132MR	CMOS-IC	VDet 3.2V, -MR, -Reset PPO, Wt=6.25ms, Rt=3.13ms	SOT-23-5	28xd	6g		Tor
702	XC6111A133MR	CMOS-IC	VDet 3.3V, -MR, -Reset PPO, Wt=6.25ms, Rt=3.13ms	SOT-23-5	28xd	6g		Tor
703	XC6111A134MR	CMOS-IC	VDet 3.4V, -MR, -Reset PPO, Wt=6.25ms, Rt=3.13ms	SOT-23-5	28xd	6g		Tor
704	XC6111A135MR	CMOS-IC	VDet 3.5V, -MR, -Reset PPO, Wt=6.25ms, Rt=3.13ms	SOT-23-5	28xd	6g		Tor
705	XC6111A136MR	CMOS-IC	VDet 3.6V, -MR, -Reset PPO, Wt=6.25ms, Rt=3.13ms	SOT-23-5	28xd	6g		Tor
706	XC6111A137MR	CMOS-IC	VDet 3.7V, -MR, -Reset PPO, Wt=6.25ms, Rt=3.13ms	SOT-23-5	28xd	6g		Tor
707	XC6111A138MR	CMOS-IC	VDet 3.8V, -MR, -Reset PPO, Wt=6.25ms, Rt=3.13ms	SOT-23-5	28xd	6g		Tor
708	XC6111A139MR	CMOS-IC	VDet 3.9V, -MR, -Reset PPO, Wt=6.25ms, Rt=3.13ms	SOT-23-5	28xd	6g		Tor
709	XC6111A140MR	CMOS-IC	VDet 4.0V, -MR, -Reset PPO, Wt=6.25ms, Rt=3.13ms	SOT-23-5	28xd	6g		Tor
70A	XC6111A141MR	CMOS-IC	VDet 4.1V, -MR, -Reset PPO, Wt=6.25ms, Rt=3.13ms	SOT-23-5	28xd	6g		Tor
70B	XC6111A142MR	CMOS-IC	VDet 4.2V, -MR, -Reset PPO, Wt=6.25ms, Rt=3.13ms	SOT-23-5	28xd	6g		Tor
70C	XC6111A143MR	CMOS-IC	VDet 4.3V, -MR, -Reset PPO, Wt=6.25ms, Rt=3.13ms	SOT-23-5	28xd	6g		Tor
70D	XC6111A144MR	CMOS-IC	VDet 4.4V, -MR, -Reset PPO, Wt=6.25ms, Rt=3.13ms	SOT-23-5	28xd	6g		Tor
70E	XC6111A145MR	CMOS-IC	VDet 4.5V, -MR, -Reset PPO, Wt=6.25ms, Rt=3.13ms	SOT-23-5	28xd	6g		Tor
70F	XC6111A116MR	CMOS-IC	VDet 1.6V, -MR, -Reset PPO, Wt=6.25ms, Rt=3.13ms	SOT-23-5	28xd	6g		Tor
70E	XC6111A146MR	CMOS-IC	VDet 4.6V, -MR, -Reset PPO, Wt=6.25ms, Rt=3.13ms	SOT-23-5	28xd	6g		Tor
70H	XC6111A117MR	CMOS-IC	VDet 1.7V, -MR, -Reset PPO, Wt=6.25ms, Rt=3.13ms	SOT-23-5	28xd	6g		Tor
70H	XC6111A147MR	CMOS-IC	VDet 4.7V, -MR, -Reset PPO, Wt=6.25ms, Rt=3.13ms	SOT-23-5	28xd	6g		Tor
70K	XC6111A118MR	CMOS-IC	VDet 1.8V, -MR, -Reset PPO, Wt=6.25ms, Rt=3.13ms	SOT-23-5	28xd	6g		Tor
70K	XC6111A148MR	CMOS-IC	VDet 4.8V, -MR, -Reset PPO, Wt=6.25ms, Rt=3.13ms	SOT-23-5	28xd	6g		Tor
70L	XC6111A119MR	CMOS-IC	VDet 1.9V, -MR, -Reset PPO, Wt=6.25ms, Rt=3.13ms	SOT-23-5	28xd	6g		Tor
70L	XC6111A149MR	CMOS-IC	VDet 4.9V, -MR, -Reset PPO, Wt=6.25ms, Rt=3.13ms	SOT-23-5	28xd	6g		Tor
70M	XC6111A120MR	CMOS-IC	VDet 2.0V, -MR, -Reset PPO, Wt=6.25ms, Rt=3.13ms	SOT-23-5	28xd	6g		Tor
70M	XC6111A150MR	CMOS-IC	VDet 5.0V, -MR, -Reset PPO, Wt=6.25ms, Rt=3.13ms	SOT-23-5	28xd	6g		Tor
70N	XC6111A121MR	CMOS-IC	VDet 2.1V, -MR, -Reset PPO, Wt=6.25ms, Rt=3.13ms	SOT-23-5	28xd	6g		Tor
70P	XC6111A122MR	CMOS-IC	VDet 2.2V, -MR, -Reset PPO, Wt=6.25ms, Rt=3.13ms	SOT-23-5	28xd	6g		Tor
70R	XC6111A123MR	CMOS-IC	VDet 2.3V, -MR, -Reset PPO, Wt=6.25ms, Rt=3.13ms	SOT-23-5	28xd	6g		Tor
70S	XC6111A124MR	CMOS-IC	VDet 2.4V, -MR, -Reset PPO, Wt=6.25ms, Rt=3.13ms	SOT-23-5	28xd	6g		Tor
70T	XC6111A125MR	CMOS-IC	VDet 2.5V, -MR, -Reset PPO, Wt=6.25ms, Rt=3.13ms	SOT-23-5	28xd	6g		Tor
70U	XC6111A126MR	CMOS-IC	VDet 2.6V, -MR, -Reset PPO, Wt=6.25ms, Rt=3.13ms	SOT-23-5	28xd	6g		Tor
70V	XC6111A127MR	CMOS-IC	VDet 2.7V, -MR, -Reset PPO, Wt=6.25ms, Rt=3.13ms	SOT-23-5	28xd	6g		Tor
70X	XC6111A128MR	CMOS-IC	VDet 2.8V, -MR, -Reset PPO, Wt=6.25ms, Rt=3.13ms	SOT-23-5	28xd	6g		Tor
70Y	XC6111A129MR	CMOS-IC	VDet 2.9V, -MR, -Reset PPO, Wt=6.25ms, Rt=3.13ms	SOT-23-5	28xd	6g		Tor
70Z	XC6111A130MR	CMOS-IC	VDet 3.0V, -MR, -Reset PPO, Wt=6.25ms, Rt=3.13ms	SOT-23-5	28xd	6g		Tor
71	RN5RF21BA	VR-IC	LRip, CE, 2,1V±2%, 1A*	SOT-23-5	28vw	6g	VR6	Ric
71	RN5RZ21BA	VR-IC	Low Noise, LDO, CE, 2,1V±2%, 100mA	SOT-23-5	28vrt	6g	VR4	Ric
710	XC6111A231MR	CMOS-IC	VDet 3.1V, -MR, -Reset PPO, Wt=50ms, Rt=3.13ms	SOT-23-5	28xd	6g		Tor
711	XC6111A232MR	CMOS-IC	VDet 3.2V, -MR, -Reset PPO, Wt=50ms, Rt=3.13ms	SOT-23-5	28xd	6g		Tor
712	XC6111A233MR	CMOS-IC	VDet 3.3V, -MR, -Reset PPO, Wt=50ms, Rt=3.13ms	SOT-23-5	28xd	6g		Tor
713	XC6111A234MR	CMOS-IC	VDet 3.4V, -MR, -Reset PPO, Wt=50ms, Rt=3.13ms	SOT-23-5	28xd	6g		Tor
714	XC6111A235MR	CMOS-IC	VDet 3.5V, -MR, -Reset PPO, Wt=50ms, Rt=3.13ms	SOT-23-5	28xd	6g		Tor
715	R1124N151A	VR-IC	LDO, LN, -CE, 1,5V±2%, 150mA	SOT-23-5	28vt	6g	VR4	Ric
715	XC6111A236MR	CMOS-IC	VDet 3.6V, -MR, -Reset PPO, Wt=50ms, Rt=3.13ms	SOT-23-5	28xd	6g		Tor
716	R1124N161A	VR-IC	LDO, LN, -CE, 1,6V±2%, 150mA	SOT-23-5	28vt	6g	VR4	Ric
716	XC6111A237MR	CMOS-IC	VDet 3.7V, -MR, -Reset PPO, Wt=50ms, Rt=3.13ms	SOT-23-5	28xd	6g		Tor
717	R1124N171A	VR-IC	LDO, LN, -CE, 1,7V±2%, 150mA	SOT-23-5	28vt	6g	VR4	Ric
717	XC6111A238MR	CMOS-IC	VDet 3.8V, -MR, -Reset PPO, Wt=50ms, Rt=3.13ms	SOT-23-5	28xd	6g		Tor
718	R1124N181A	VR-IC	LDO, LN, -CE, 1,8V±2%, 150mA	SOT-23-5	28vt	6g	VR4	Ric
718	XC6111A239MR	CMOS-IC	VDet 3.9V, -MR, -Reset PPO, Wt=50ms, Rt=3.13ms	SOT-23-5	28xd	6g		Tor
719	R1124N191A	VR-IC	LDO, LN, -CE, 1,9V±2%, 150mA	SOT-23-5	28vt	6g	VR4	Ric
719	XC6111A240MR	CMOS-IC	VDet 4.0V, -MR, -Reset PPO, Wt=50ms, Rt=3.13ms	SOT-23-5	28xd	6g		Tor
71A	XC6111A241MR	CMOS-IC	VDet 4.1V, -MR, -Reset PPO, Wt=50ms, Rt=3.13ms	SOT-23-5	28xd	6g		Tor
71B	XC6111A242MR	CMOS-IC	VDet 4.2V, -MR, -Reset PPO, Wt=50ms, Rt=3.13ms	SOT-23-5	28xd	6g		Tor
71C	XC6111A243MR	CMOS-IC	VDet 4.3V, -MR, -Reset PPO, Wt=50ms, Rt=3.13ms	SOT-23-5	28xd	6g		Tor
71D	XC6111A244MR	CMOS-IC	VDet 4.4V, -MR, -Reset PPO, Wt=50ms, Rt=3.13ms	SOT-23-5	28xd	6g		Tor
71E	XC6111A245MR	CMOS-IC	VDet 4.5V, -MR, -Reset PPO, Wt=50ms, Rt=3.13ms	SOT-23-5	28xd	6g		Tor
71F	XC6111A216MR	CMOS-IC	VDet 1.6V, -MR, -Reset PPO, Wt=50ms, Rt=3.13ms	SOT-23-5	28xd	6g		Tor
71F	XC6111A246MR	CMOS-IC	VDet 4.6V, -MR, -Reset PPO, Wt=50ms, Rt=3.13ms	SOT-23-5	28xd	6g		Tor
71H	XC6111A217MR	CMOS-IC	VDet 1.7V, -MR, -Reset PPO, Wt=50ms, Rt=3.13ms	SOT-23-5	28xd	6g		Tor
71H	XC6111A247MR	CMOS-IC	VDet 4.7V, -MR, -Reset PPO, Wt=50ms, Rt=3.13ms	SOT-23-5	28xd	6g		Tor
71K	XC6111A218MR	CMOS-IC	VDet 1.8V, -MR, -Reset PPO, Wt=50ms, Rt=3.13ms	SOT-23-5	28xd	6g		Tor
71K	XC6111A248MR	CMOS-IC	VDet 4.8V, -MR, -Reset PPO, Wt=50ms, Rt=3.13ms	SOT-23-5	28xd	6g		Tor
71L	XC6111A219MR	CMOS-IC	VDet 1.9V, -MR, -Reset PPO, Wt=50ms, Rt=3.13ms	SOT-23-5	28xd	6g		Tor
71L	XC6111A249MR	CMOS-IC	VDet 4.9V, -MR, -Reset PPO, Wt=50ms, Rt=3.13ms	SOT-23-5	28xd	6g		Tor
71M	XC6111A220MR	CMOS-IC	VDet 2.0V, -MR, -Reset PPO, Wt=50ms, Rt=3.13ms	SOT-23-5	28xd	6g		Tor
71M	XC6111A250MR	CMOS-IC	VDet 5.0V, -MR, -Reset PPO, Wt=50ms, Rt=3.13ms	SOT-23-5	28xd	6g		Tor
71N	XC6111A221MR	CMOS-IC	VDet 2.1V, -MR, -Reset PPO, Wt=50ms, Rt=3.13ms	SOT-23-5	28xd	6g		Tor
71P	XC6111A222MR	CMOS-IC	VDet 2.2V, -MR, -Reset PPO, Wt=50ms, Rt=3.13ms	SOT-23-5	28xd	6g		Tor
71R	XC6111A223MR	CMOS-IC	VDet 2.3V, -MR, -Reset PPO, Wt=50ms, Rt=3.13ms	SOT-23-5	28xd	6g		Tor
71S	XC6111A224MR	CMOS-IC	VDet 2.4V, -MR, -Reset PPO, Wt=50ms, Rt=3.13ms	SOT-23-5	28xd	6g		Tor

SMD code	Type	Function	Short description	Case	Pin.	St.	Sch.	Mnf.
71T	XC6111A225MR	CMOS-IC	VDet 2.5V, -MR, -Reset PPO, Wt=50ms, Rt=3.13ms	SOT-23-5	28xd	6g		Tor
71U	XC6111A226MR	CMOS-IC	VDet 2.6V, -MR, -Reset PPO, Wt=50ms, Rt=3.13ms	SOT-23-5	28xd	6g		Tor
71V	XC6111A227MR	CMOS-IC	VDet 2.7V, -MR, -Reset PPO, Wt=50ms, Rt=3.13ms	SOT-23-5	28xd	6g		Tor
71X	XC6111A228MR	CMOS-IC	VDet 2.8V, -MR, -Reset PPO, Wt=50ms, Rt=3.13ms	SOT-23-5	28xd	6g		Tor
71Y	XC6111A229MR	CMOS-IC	VDet 2.9V, -MR, -Reset PPO, Wt=50ms, Rt=3.13ms	SOT-23-5	28xd	6g		Tor
71Z	XC6111A230MR	CMOS-IC	VDet 3.0V, -MR, -Reset PPO, Wt=50ms, Rt=3.13ms	SOT-23-5	28xd	6g		Tor
72	RN5RF22BA	VR-IC	LRip, CE, 2,2V±2%, 1A*	SOT-23-5	28vw	6g	VR6	Ric
72	RN5RZ22BA	VR-IC	Low Noise, LDO, CE, 2,2V±2%, 100mA	SOT-23-5	28vrt	6g	VR4	Ric
720	R1124N201A	VR-IC	LDO, LN, -CE, 2V±2%, 150mA	SOT-23-5	28vt	6g	VR4	Ric
720	XC6111A331MR	CMOS-IC	VDet 3.1V, -MR, -Reset PPO, Wt=100ms, Rt=3.13ms	SOT-23-5	28xd	6g		Tor
721	R1124N211A	VR-IC	LDO, LN, -CE, 2,1V±2%, 150mA	SOT-23-5	28vt	6g	VR4	Ric
721	XC6111A332MR	CMOS-IC	VDet 3.2V, -MR, -Reset PPO, Wt=100ms, Rt=3.13ms	SOT-23-5	28xd	6g		Tor
722	R1124N221A	VR-IC	LDO, LN, -CE, 2,2V±2%, 150mA	SOT-23-5	28vt	6g	VR4	Ric
722	XC6111A333MR	CMOS-IC	VDet 3.3V, -MR, -Reset PPO, Wt=100ms, Rt=3.13ms	SOT-23-5	28xd	6g		Tor
723	R1124N231A	VR-IC	LDO, LN, -CE, 2,3V±2%, 150mA	SOT-23-5	28vt	6g	VR4	Ric
723	XC6111A334MR	CMOS-IC	VDet 3.4V, -MR, -Reset PPO, Wt=100ms, Rt=3.13ms	SOT-23-5	28xd	6g		Tor
724	R1124N241A	VR-IC	LDO, LN, -CE, 2,4V±2%, 150mA	SOT-23-5	28vt	6g	VR4	Ric
724	XC6111A335MR	CMOS-IC	VDet 3.5V, -MR, -Reset PPO, Wt=100ms, Rt=3.13ms	SOT-23-5	28xd	6g		Tor
725	R1124N251A	VR-IC	LDO, LN, -CE, 2,5V±2%, 150mA	SOT-23-5	28vt	6g	VR4	Ric
725	XC6111A336MR	CMOS-IC	VDet 3.6V, -MR, -Reset PPO, Wt=100ms, Rt=3.13ms	SOT-23-5	28xd	6g		Tor
726	R1124N261A	VR-IC	LDO, LN, -CE, 2,6V±2%, 150mA	SOT-23-5	28vt	6g	VR4	Ric
726	XC6111A337MR	CMOS-IC	VDet 3.7V, -MR, -Reset PPO, Wt=100ms, Rt=3.13ms	SOT-23-5	28xd	6g		Tor
727	R1124N271A	VR-IC	LDO, LN, -CE, 2,7V±2%, 150mA	SOT-23-5	28vt	6g	VR4	Ric
727	XC6111A338MR	CMOS-IC	VDet 3.8V, -MR, -Reset PPO, Wt=100ms, Rt=3.13ms	SOT-23-5	28xd	6g		Tor
728	R1124N281A	VR-IC	LDO, LN, -CE, 2,8V±2%, 150mA	SOT-23-5	28vt	6g	VR4	Ric
728	XC6111A339MR	CMOS-IC	VDet 3.9V, -MR, -Reset PPO, Wt=100ms, Rt=3.13ms	SOT-23-5	28xd	6g		Tor
729	R1124N291A	VR-IC	LDO, LN, -CE, 2,9V±2%, 150mA	SOT-23-5	28vt	6g	VR4	Ric
729	XC6111A340MR	CMOS-IC	VDet 4.0V, -MR, -Reset PPO, Wt=100ms, Rt=3.13ms	SOT-23-5	28xd	6g		Tor
72A	XC6111A341MR	CMOS-IC	VDet 4.1V, -MR, -Reset PPO, Wt=100ms, Rt=3.13ms	SOT-23-5	28xd	6g		Tor
72B	XC6111A342MR	CMOS-IC	VDet 4.2V, -MR, -Reset PPO, Wt=100ms, Rt=3.13ms	SOT-23-5	28xd	6g		Tor
72C	XC6111A343MR	CMOS-IC	VDet 4.3V, -MR, -Reset PPO, Wt=100ms, Rt=3.13ms	SOT-23-5	28xd	6g		Tor
72D	XC6111A344MR	CMOS-IC	VDet 4.4V, -MR, -Reset PPO, Wt=100ms, Rt=3.13ms	SOT-23-5	28xd	6g		Tor
72E	XC6111A345MR	CMOS-IC	VDet 4.5V, -MR, -Reset PPO, Wt=100ms, Rt=3.13ms	SOT-23-5	28xd	6g		Tor
72F	XC6111A316MR	CMOS-IC	VDet 1.6V, -MR, -Reset PPO, Wt=100ms, Rt=3.13ms	SOT-23-5	28xd	6g		Tor
72F	XC6111A346MR	CMOS-IC	VDet 4.6V, -MR, -Reset PPO, Wt=100ms, Rt=3.13ms	SOT-23-5	28xd	6g		Tor
72H	XC6111A317MR	CMOS-IC	VDet 1.7V, -MR, -Reset PPO, Wt=100ms, Rt=3.13ms	SOT-23-5	28xd	6g		Tor
72H	XC6111A347MR	CMOS-IC	VDet 4.7V, -MR, -Reset PPO, Wt=100ms, Rt=3.13ms	SOT-23-5	28xd	6g		Tor
72K	XC6111A318MR	CMOS-IC	VDet 1.8V, -MR, -Reset PPO, Wt=100ms, Rt=3.13ms	SOT-23-5	28xd	6g		Tor
72K	XC6111A348MR	CMOS-IC	VDet 4.8V, -MR, -Reset PPO, Wt=100ms, Rt=3.13ms	SOT-23-5	28xd	6g		Tor
72L	XC6111A319MR	CMOS-IC	VDet 1.9V, -MR, -Reset PPO, Wt=100ms, Rt=3.13ms	SOT-23-5	28xd	6g		Tor
72L	XC6111A349MR	CMOS-IC	VDet 4.9V, -MR, -Reset PPO, Wt=100ms, Rt=3.13ms	SOT-23-5	28xd	6g		Tor
72M	XC6111A320MR	CMOS-IC	VDet 2.0V, -MR, -Reset PPO, Wt=100ms, Rt=3.13ms	SOT-23-5	28xd	6g		Tor
72M	XC6111A350MR	CMOS-IC	VDet 5.0V, -MR, -Reset PPO, Wt=100ms, Rt=3.13ms	SOT-23-5	28xd	6g		Tor
72N	XC6111A321MR	CMOS-IC	VDet 2.1V, -MR, -Reset PPO, Wt=100ms, Rt=3.13ms	SOT-23-5	28xd	6g		Tor
72P	XC6111A322MR	CMOS-IC	VDet 2.2V, -MR, -Reset PPO, Wt=100ms, Rt=3.13ms	SOT-23-5	28xd	6g		Tor
72R	XC6111A323MR	CMOS-IC	VDet 2.3V, -MR, -Reset PPO, Wt=100ms, Rt=3.13ms	SOT-23-5	28xd	6g		Tor
72S	XC6111A324MR	CMOS-IC	VDet 2.4V, -MR, -Reset PPO, Wt=100ms, Rt=3.13ms	SOT-23-5	28xd	6g		Tor
72T	XC6111A325MR	CMOS-IC	VDet 2.5V, -MR, -Reset PPO, Wt=100ms, Rt=3.13ms	SOT-23-5	28xd	6g		Tor
72U	XC6111A326MR	CMOS-IC	VDet 2.6V, -MR, -Reset PPO, Wt=100ms, Rt=3.13ms	SOT-23-5	28xd	6g		Tor
72V	XC6111A327MR	CMOS-IC	VDet 2.7V, -MR, -Reset PPO, Wt=100ms, Rt=3.13ms	SOT-23-5	28xd	6g		Tor
72X	XC6111A328MR	CMOS-IC	VDet 2.8V, -MR, -Reset PPO, Wt=100ms, Rt=3.13ms	SOT-23-5	28xd	6g		Tor
72Y	XC6111A329MR	CMOS-IC	VDet 2.9V, -MR, -Reset PPO, Wt=100ms, Rt=3.13ms	SOT-23-5	28xd	6g		Tor
72Z	XC6111A330MR	CMOS-IC	VDet 3.0V, -MR, -Reset PPO, Wt=100ms, Rt=3.13ms	SOT-23-5	28xd	6g		Tor
73	RN5RF23BA	VR-IC	LRip, CE, 2,3V±2%, 1A*	SOT-23-5	28vw	6g	VR6	Ric
73	RN5RZ23BA	VR-IC	Low Noise, LDO, CE, 2,3V±2%, 100mA	SOT-23-5	28vrt	6g	VR4	Ric
730	R1124N301A	VR-IC	LDO, LN, -CE, 3V±2%, 150mA	SOT-23-5	28vt	6g	VR4	Ric
730	XC6111A431MR	CMOS-IC	VDet 3.1V, -MR, -Reset PPO, Wt=200ms, Rt=3.13ms	SOT-23-5	28xd	6g		Tor
731	R1124N311A	VR-IC	LDO, LN, -CE, 3.1V±2%, 150mA	SOT-23-5	28vt	6g	VR4	Ric
731	XC6111A432MR	CMOS-IC	VDet 3.2V, -MR, -Reset PPO, Wt=200ms, Rt=3.13ms	SOT-23-5	28xd	6g		Tor
732	R1124N321A	VR-IC	LDO, LN, -CE, 3.2V±2%, 150mA	SOT-23-5	28vt	6g	VR4	Ric
732	XC6111A433MR	CMOS-IC	VDet 3.3V, -MR, -Reset PPO, Wt=200ms, Rt=3.13ms	SOT-23-5	28xd	6g		Tor
733	R1124N331A	VR-IC	LDO, LN, -CE, 3.3V±2%, 150mA	SOT-23-5	28vt	6g	VR4	Ric
733	XC6111A434MR	CMOS-IC	VDet 3.4V, -MR, -Reset PPO, Wt=200ms, Rt=3.13ms	SOT-23-5	28xd	6g		Tor
734	R1124N341A	VR-IC	LDO, LN, -CE, 3.4V±2%, 150mA	SOT-23-5	28vt	6g	VR4	Ric
734	XC6111A435MR	CMOS-IC	VDet 3.5V, -MR, -Reset PPO, Wt=200ms, Rt=3.13ms	SOT-23-5	28xd	6g		Tor
735	R1124N351A	VR-IC	LDO, LN, -CE, 3.5V±2%, 150mA	SOT-23-5	28vt	6g	VR4	Ric
735	XC6111A436MR	CMOS-IC	VDet 3.6V, -MR, -Reset PPO, Wt=200ms, Rt=3.13ms	SOT-23-5	28xd	6g		Tor
736	R1124N361A	VR-IC	LDO, LN, -CE, 3,6V±2%, 150mA	SOT-23-5	28vt	6g	VR4	Ric
736	XC6111A437MR	CMOS-IC	VDet 3.7V, -MR, -Reset PPO, Wt=200ms, Rt=3.13ms	SOT-23-5	28xd	6g		Tor
737	R1124N371A	VR-IC	LDO, LN, -CE, 3,7V±2%, 150mA	SOT-23-5	28vt	6g	VR4	Ric
737	XC6111A438MR	CMOS-IC	VDet 3.8V, -MR, -Reset PPO, Wt=200ms, Rt=3.13ms	SOT-23-5	28xd	6g		Tor
738	R1124N381A	VR-IC	LDO, LN, -CE, 3,8V±2%, 150mA	SOT-23-5	28vt	6g	VR4	Ric
738	XC6111A439MR	CMOS-IC	VDet 3.9V, -MR, -Reset PPO, Wt=200ms, Rt=3.13ms	SOT-23-5	28xd	6g		Tor
739	R1124N391A	VR-IC	LDO, LN, -CE, 3,9V±2%, 150mA	SOT-23-5	28vt	6g	VR4	Ric
739	XC6111A440MR	CMOS-IC	VDet 4.0V, -MR, -Reset PPO, Wt=200ms, Rt=3.13ms	SOT-23-5	28xd	6g		Tor

SMD code	Type	Function	Short description	Case	Pin.	St.	Sch.	Mnf.
73A	XC6111A441MR	CMOS-IC	VDet 4.1V, -MR, -Reset PPO, Wt=200ms, Rt=3.13ms	SOT-23-5	28xd	6g		Tor
73B	XC6111A442MR	CMOS-IC	VDet 4.2V, -MR, -Reset PPO, Wt=200ms, Rt=3.13ms	SOT-23-5	28xd	6g		Tor
73C	XC6111A443MR	CMOS-IC	VDet 4.3V, -MR, -Reset PPO, Wt=200ms, Rt=3.13ms	SOT-23-5	28xd	6g		Tor
73D	XC6111A444MR	CMOS-IC	VDet 4.4V, -MR, -Reset PPO, Wt=200ms, Rt=3.13ms	SOT-23-5	28xd	6g		Tor
73E	XC6111A445MR	CMOS-IC	VDet 4.5V, -MR, -Reset PPO, Wt=200ms, Rt=3.13ms	SOT-23-5	28xd	6g		Tor
73F	XC6111A416MR	CMOS-IC	VDet 1.6V, -MR, -Reset PPO, Wt=200ms, Rt=3.13ms	SOT-23-5	28xd	6g		Tor
73F	XC6111A446MR	CMOS-IC	VDet 4.6V, -MR, -Reset PPO, Wt=200ms, Rt=3.13ms	SOT-23-5	28xd	6g		Tor
73H	XC6111A417MR	CMOS-IC	VDet 1.7V, -MR, -Reset PPO, Wt=200ms, Rt=3.13ms	SOT-23-5	28xd	6g		Tor
73H	XC6111A447MR	CMOS-IC	VDet 4.7V, -MR, -Reset PPO, Wt=200ms, Rt=3.13ms	SOT-23-5	28xd	6g		Tor
73K	XC6111A418MR	CMOS-IC	VDet 1.8V, -MR, -Reset PPO, Wt=200ms, Rt=3.13ms	SOT-23-5	28xd	6g		Tor
73K	XC6111A448MR	CMOS-IC	VDet 4.8V, -MR, -Reset PPO, Wt=200ms, Rt=3.13ms	SOT-23-5	28xd	6g		Tor
73L	XC6111A419MR	CMOS-IC	VDet 1.9V, -MR, -Reset PPO, Wt=200ms, Rt=3.13ms	SOT-23-5	28xd	6g		Tor
73L	XC6111A449MR	CMOS-IC	VDet 4.9V, -MR, -Reset PPO, Wt=200ms, Rt=3.13ms	SOT-23-5	28xd	6g		Tor
73M	XC6111A420MR	CMOS-IC	VDet 2.0V, -MR, -Reset PPO, Wt=200ms, Rt=3.13ms	SOT-23-5	28xd	6g		Tor
73M	XC6111A450MR	CMOS-IC	VDet 5.0V, -MR, -Reset PPO, Wt=200ms, Rt=3.13ms	SOT-23-5	28xd	6g		Tor
73N	XC6111A421MR	CMOS-IC	VDet 2.1V, -MR, -Reset PPO, Wt=200ms, Rt=3.13ms	SOT-23-5	28xd	6g		Tor
73P	XC6111A422MR	CMOS-IC	VDet 2.2V, -MR, -Reset PPO, Wt=200ms, Rt=3.13ms	SOT-23-5	28xd	6g		Tor
73R	XC6111A423MR	CMOS-IC	VDet 2.3V, -MR, -Reset PPO, Wt=200ms, Rt=3.13ms	SOT-23-5	28xd	6g		Tor
73S	XC6111A424MR	CMOS-IC	VDet 2.4V, -MR, -Reset PPO, Wt=200ms, Rt=3.13ms	SOT-23-5	28xd	6g		Tor
73T	XC6111A425MR	CMOS-IC	VDet 2.5V, -MR, -Reset PPO, Wt=200ms, Rt=3.13ms	SOT-23-5	28xd	6g		Tor
73U	XC6111A426MR	CMOS-IC	VDet 2.6V, -MR, -Reset PPO, Wt=200ms, Rt=3.13ms	SOT-23-5	28xd	6g		Tor
73V	XC6111A427MR	CMOS-IC	VDet 2.7V, -MR, -Reset PPO, Wt=200ms, Rt=3.13ms	SOT-23-5	28xd	6g		Tor
73X	XC6111A428MR	CMOS-IC	VDet 2.8V, -MR, -Reset PPO, Wt=200ms, Rt=3.13ms	SOT-23-5	28xd	6g		Tor
73Y	XC6111A429MR	CMOS-IC	VDet 2.9V, -MR, -Reset PPO, Wt=200ms, Rt=3.13ms	SOT-23-5	28xd	6g		Tor
73Z	XC6111A430MR	CMOS-IC	VDet 3.0V, -MR, -Reset PPO, Wt=200ms, Rt=3.13ms	SOT-23-5	28xd	6g		Tor
74	RN5RF24BA	VR-IC	LRip, CE, 2,4V±2%, 1A*	SOT-23-5	28vw	6g	VR6	Ric
74	RN5RZ24BA	VR-IC	Low Noise, LDO, CE, 2,4V±2%, 100mA	SOT-23-5	28vrt	6g	VR4	Ric
740	R1124N401A	VR-IC	LDO, LN, -CE, 4V±2%, 150mA	SOT-23-5	28vt	6g	VR4	Ric
740	XC6111A531MR	CMOS-IC	VDet 3.1V, -MR, -Reset PPO, Wt=400ms, Rt=3.13ms	SOT-23-5	28xd	6g		Tor
741	R1124N281A5	VR-IC	LDO, LN, CE, 2,8V±2%, 150mA	SOT-23-5	28vt	6g	VR4	Ric
741	XC6111A532MR	CMOS-IC	VDet 3.2V, -MR, -Reset PPO, Wt=400ms, Rt=3.13ms	SOT-23-5	28xd	6g		Tor
742	XC6111A533MR	CMOS-IC	VDet 3.3V, -MR, -Reset PPO, Wt=400ms, Rt=3.13ms	SOT-23-5	28xd	6g		Tor
743	XC6111A534MR	CMOS-IC	VDet 3.4V, -MR, -Reset PPO, Wt=400ms, Rt=3.13ms	SOT-23-5	28xd	6g		Tor
744	XC6111A535MR	CMOS-IC	VDet 3.5V, -MR, -Reset PPO, Wt=400ms, Rt=3.13ms	SOT-23-5	28xd	6g		Tor
745	XC6111A536MR	CMOS-IC	VDet 3.6V, -MR, -Reset PPO, Wt=400ms, Rt=3.13ms	SOT-23-5	28xd	6g		Tor
746	XC6111A537MR	CMOS-IC	VDet 3.7V, -MR, -Reset PPO, Wt=400ms, Rt=3.13ms	SOT-23-5	28xd	6g		Tor
747	XC6111A538MR	CMOS-IC	VDet 3.8V, -MR, -Reset PPO, Wt=400ms, Rt=3.13ms	SOT-23-5	28xd	6g		Tor
748	XC6111A539MR	CMOS-IC	VDet 3.9V, -MR, -Reset PPO, Wt=400ms, Rt=3.13ms	SOT-23-5	28xd	6g		Tor
749	XC6111A540MR	CMOS-IC	VDet 4.0V, -MR, -Reset PPO, Wt=400ms, Rt=3.13ms	SOT-23-5	28xd	6g		Tor
74A	XC6111A541MR	CMOS-IC	VDet 4.1V, -MR, -Reset PPO, Wt=400ms, Rt=3.13ms	SOT-23-5	28xd	6g		Tor
74B	XC6111A542MR	CMOS-IC	VDet 4.2V, -MR, -Reset PPO, Wt=400ms, Rt=3.13ms	SOT-23-5	28xd	6g		Tor
74C	XC6111A543MR	CMOS-IC	VDet 4.3V, -MR, -Reset PPO, Wt=400ms, Rt=3.13ms	SOT-23-5	28xd	6g		Tor
74D	XC6111A544MR	CMOS-IC	VDet 4.4V, -MR, -Reset PPO, Wt=400ms, Rt=3.13ms	SOT-23-5	28xd	6g		Tor
74E	XC6111A545MR	CMOS-IC	VDet 4.5V, -MR, -Reset PPO, Wt=400ms, Rt=3.13ms	SOT-23-5	28xd	6g		Tor
74F	XC6111A516MR	CMOS-IC	VDet 1.6V, -MR, -Reset PPO, Wt=400ms, Rt=3.13ms	SOT-23-5	28xd	6g		Tor
74F	XC6111A546MR	CMOS-IC	VDet 4.6V, -MR, -Reset PPO, Wt=400ms, Rt=3.13ms	SOT-23-5	28xd	6g		Tor
74H	XC6111A517MR	CMOS-IC	VDet 1.7V, -MR, -Reset PPO, Wt=400ms, Rt=3.13ms	SOT-23-5	28xd	6g		Tor
74H	XC6111A547MR	CMOS-IC	VDet 4.7V, -MR, -Reset PPO, Wt=400ms, Rt=3.13ms	SOT-23-5	28xd	6g		Tor
74K	XC6111A518MR	CMOS-IC	VDet 1.8V, -MR, -Reset PPO, Wt=400ms, Rt=3.13ms	SOT-23-5	28xd	6g		Tor
74K	XC6111A548MR	CMOS-IC	VDet 4.8V, -MR, -Reset PPO, Wt=400ms, Rt=3.13ms	SOT-23-5	28xd	6g		Tor
74L	XC6111A519MR	CMOS-IC	VDet 1.9V, -MR, -Reset PPO, Wt=400ms, Rt=3.13ms	SOT-23-5	28xd	6g		Tor
74L	XC6111A549MR	CMOS-IC	VDet 4.9V, -MR, -Reset PPO, Wt=400ms, Rt=3.13ms	SOT-23-5	28xd	6g		Tor
74M	XC6111A520MR	CMOS-IC	VDet 2.0V, -MR, -Reset PPO, Wt=400ms, Rt=3.13ms	SOT-23-5	28xd	6g		Tor
74M	XC6111A550MR	CMOS-IC	VDet 5.0V, -MR, -Reset PPO, Wt=400ms, Rt=3.13ms	SOT-23-5	28xd	6g		Tor
74N	XC6111A521MR	CMOS-IC	VDet 2.1V, -MR, -Reset PPO, Wt=400ms, Rt=3.13ms	SOT-23-5	28xd	6g		Tor
74P	XC6111A522MR	CMOS-IC	VDet 2.2V, -MR, -Reset PPO, Wt=400ms, Rt=3.13ms	SOT-23-5	28xd	6g		Tor
74R	XC6111A523MR	CMOS-IC	VDet 2.3V, -MR, -Reset PPO, Wt=400ms, Rt=3.13ms	SOT-23-5	28xd	6g		Tor
74S	XC6111A524MR	CMOS-IC	VDet 2.4V, -MR, -Reset PPO, Wt=400ms, Rt=3.13ms	SOT-23-5	28xd	6g		Tor
74T	XC6111A525MR	CMOS-IC	VDet 2.5V, -MR, -Reset PPO, Wt=400ms, Rt=3.13ms	SOT-23-5	28xd	6g		Tor
74U	XC6111A526MR	CMOS-IC	VDet 2.6V, -MR, -Reset PPO, Wt=400ms, Rt=3.13ms	SOT-23-5	28xd	6g		Tor
74V	XC6111A527MR	CMOS-IC	VDet 2.7V, -MR, -Reset PPO, Wt=400ms, Rt=3.13ms	SOT-23-5	28xd	6g		Tor
74X	XC6111A528MR	CMOS-IC	VDet 2.8V, -MR, -Reset PPO, Wt=400ms, Rt=3.13ms	SOT-23-5	28xd	6g		Tor
74Y	XC6111A529MR	CMOS-IC	VDet 2.9V, -MR, -Reset PPO, Wt=400ms, Rt=3.13ms	SOT-23-5	28xd	6g		Tor
74Z	XC6111A530MR	CMOS-IC	VDet 3.0V, -MR, -Reset PPO, Wt=400ms, Rt=3.13ms	SOT-23-5	28xd	6g		Tor
75	RN5RF25BA	VR-IC	LRip, CE, 2,5V±2%, 1A*	SOT-23-5	28vw	6g	VR6	Ric
75	RN5RZ25BA	VR-IC	Low Noise, LDO, CE, 2,5V±2%, 100mA	SOT-23-5	28vrt	6g	VR4	Ric
750	XC6111A631MR	CMOS-IC	VDet 3.1V, -MR, -Reset PPO, Wt=1.6s, Rt=3.13ms	SOT-23-5	28xd	6g		Tor
751	XC6111A632MR	CMOS-IC	VDet 3.2V, -MR, -Reset PPO, Wt=1.6s, Rt=3.13ms	SOT-23-5	28xd	6g		Tor
752	XC6111A633MR	CMOS-IC	VDet 3.3V, -MR, -Reset PPO, Wt=1.6s, Rt=3.13ms	SOT-23-5	28xd	6g		Tor
753	XC6111A634MR	CMOS-IC	VDet 3.4V, -MR, -Reset PPO, Wt=1.6s, Rt=3.13ms	SOT-23-5	28xd	6g		Tor
754	XC6111A635MR	CMOS-IC	VDet 3.5V, -MR, -Reset PPO, Wt=1.6s, Rt=3.13ms	SOT-23-5	28xd	6g		Tor
755	XC6111A636MR	CMOS-IC	VDet 3.6V, -MR, -Reset PPO, Wt=1.6s, Rt=3.13ms	SOT-23-5	28xd	6g		Tor
756	XC6111A637MR	CMOS-IC	VDet 3.7V, -MR, -Reset PPO, Wt=1.6s, Rt=3.13ms	SOT-23-5	28xd	6g		Tor
757	XC6111A638MR	CMOS-IC	VDet 3.8V, -MR, -Reset PPO, Wt=1.6s, Rt=3.13ms	SOT-23-5	28xd	6g		Tor
758	XC6111A639MR	CMOS-IC	VDet 3.9V, -MR, -Reset PPO, Wt=1.6s, Rt=3.13ms	SOT-23-5	28xd	6g		Tor

SMD code	Type	Function	Short description	Case	Pin.	St.	Sch.	Mnf.
759	XC6111A640MR	CMOS-IC	VDet 4.0V, -MR, -Reset PPO, Wt=1.6s, Rt=3.13ms	SOT-23-5	28xd	6g		Tor
75A	XC6111A641MR	CMOS-IC	VDet 4.1V, -MR, -Reset PPO, Wt=1.6s, Rt=3.13ms	SOT-23-5	28xd	6g		Tor
75B	XC6111A642MR	CMOS-IC	VDet 4.2V, -MR, -Reset PPO, Wt=1.6s, Rt=3.13ms	SOT-23-5	28xd	6g		Tor
75C	XC6111A643MR	CMOS-IC	VDet 4.3V, -MR, -Reset PPO, Wt=1.6s, Rt=3.13ms	SOT-23-5	28xd	6g		Tor
75D	XC6111A644MR	CMOS-IC	VDet 4.4V, -MR, -Reset PPO, Wt=1.6s, Rt=3.13ms	SOT-23-5	28xd	6g		Tor
75E	XC6111A645MR	CMOS-IC	VDet 4.5V, -MR, -Reset PPO, Wt=1.6s, Rt=3.13ms	SOT-23-5	28xd	6g		Tor
75F	XC6111A616MR	CMOS-IC	VDet 1.6V, -MR, -Reset PPO, Wt=1.6s, Rt=3.13ms	SOT-23-5	28xd	6g		Tor
75F	XC6111A646MR	CMOS-IC	VDet 4.6V, -MR, -Reset PPO, Wt=1.6s, Rt=3.13ms	SOT-23-5	28xd	6g		Tor
75H	XC6111A617MR	CMOS-IC	VDet 1.7V, -MR, -Reset PPO, Wt=1.6s, Rt=3.13ms	SOT-23-5	28xd	6g		Tor
75H	XC6111A647MR	CMOS-IC	VDet 4.7V, -MR, -Reset PPO, Wt=1.6s, Rt=3.13ms	SOT-23-5	28xd	6g		Tor
75K	XC6111A618MR	CMOS-IC	VDet 1.8V, -MR, -Reset PPO, Wt=1.6s, Rt=3.13ms	SOT-23-5	28xd	6g		Tor
75K	XC6111A648MR	CMOS-IC	VDet 4.8V, -MR, -Reset PPO, Wt=1.6s, Rt=3.13ms	SOT-23-5	28xd	6g		Tor
75L	XC6111A619MR	CMOS-IC	VDet 1.9V, -MR, -Reset PPO, Wt=1.6s, Rt=3.13ms	SOT-23-5	28xd	6g		Tor
75L	XC6111A649MR	CMOS-IC	VDet 4.9V, -MR, -Reset PPO, Wt=1.6s, Rt=3.13ms	SOT-23-5	28xd	6g		Tor
75M	XC6111A620MR	CMOS-IC	VDet 2.0V, -MR, -Reset PPO, Wt=1.6s, Rt=3.13ms	SOT-23-5	28xd	6g		Tor
75M	XC6111A650MR	CMOS-IC	VDet 5.0V, -MR, -Reset PPO, Wt=1.6s, Rt=3.13ms	SOT-23-5	28xd	6g		Tor
75N	XC6111A621MR	CMOS-IC	VDet 2.1V, -MR, -Reset PPO, Wt=1.6s, Rt=3.13ms	SOT-23-5	28xd	6g		Tor
75P	XC6111A622MR	CMOS-IC	VDet 2.2V, -MR, -Reset PPO, Wt=1.6s, Rt=3.13ms	SOT-23-5	28xd	6g		Tor
75R	XC6111A623MR	CMOS-IC	VDet 2.3V, -MR, -Reset PPO, Wt=1.6s, Rt=3.13ms	SOT-23-5	28xd	6g		Tor
75S	XC6111A624MR	CMOS-IC	VDet 2.4V, -MR, -Reset PPO, Wt=1.6s, Rt=3.13ms	SOT-23-5	28xd	6g		Tor
75T	XC6111A625MR	CMOS-IC	VDet 2.5V, -MR, -Reset PPO, Wt=1.6s, Rt=3.13ms	SOT-23-5	28xd	6g		Tor
75U	XC6111A626MR	CMOS-IC	VDet 2.6V, -MR, -Reset PPO, Wt=1.6s, Rt=3.13ms	SOT-23-5	28xd	6g		Tor
75V	XC6111A627MR	CMOS-IC	VDet 2.7V, -MR, -Reset PPO, Wt=1.6s, Rt=3.13ms	SOT-23-5	28xd	6g		Tor
75X	XC6111A628MR	CMOS-IC	VDet 2.8V, -MR, -Reset PPO, Wt=1.6s, Rt=3.13ms	SOT-23-5	28xd	6g		Tor
75Y	XC6111A629MR	CMOS-IC	VDet 2.9V, -MR, -Reset PPO, Wt=1.6s, Rt=3.13ms	SOT-23-5	28xd	6g		Tor
75Z	XC6111A630MR	CMOS-IC	VDet 3.0V, -MR, -Reset PPO, Wt=1.6s, Rt=3.13ms	SOT-23-5	28xd	6g		Tor
76	RN5RF26BA	VR-IC	LRip, CE, 2,6V±2%, 1A*	SOT-23-5	28vw	6g	VR6	Ric
76	RN5RZ26BA	VR-IC	Low Noise, LDO, CE, 2,6V±2%, 100mA	SOT-23-5	28vrt	6g	VR4	Ric
760	XC6111B231MR	CMOS-IC	VDet 3.1V, -MR, -Reset PPO, Wt=50ms, Rt=25ms	SOT-23-5	28xd	6g		Tor
761	XC6111B232MR	CMOS-IC	VDet 3.2V, -MR, -Reset PPO, Wt=50ms, Rt=25ms	SOT-23-5	28xd	6g		Tor
762	XC6111B233MR	CMOS-IC	VDet 3.3V, -MR, -Reset PPO, Wt=50ms, Rt=25ms	SOT-23-5	28xd	6g		Tor
763	XC6111B234MR	CMOS-IC	VDet 3.4V, -MR, -Reset PPO, Wt=50ms, Rt=25ms	SOT-23-5	28xd	6g		Tor
764	XC6111B235MR	CMOS-IC	VDet 3.5V, -MR, -Reset PPO, Wt=50ms, Rt=25ms	SOT-23-5	28xd	6g		Tor
765	XC6111B236MR	CMOS-IC	VDet 3.6V, -MR, -Reset PPO, Wt=50ms, Rt=25ms	SOT-23-5	28xd	6g		Tor
766	XC6111B237MR	CMOS-IC	VDet 3.7V, -MR, -Reset PPO, Wt=50ms, Rt=25ms	SOT-23-5	28xd	6g		Tor
767	XC6111B238MR	CMOS-IC	VDet 3.8V, -MR, -Reset PPO, Wt=50ms, Rt=25ms	SOT-23-5	28xd	6g		Tor
768	XC6111B239MR	CMOS-IC	VDet 3.9V, -MR, -Reset PPO, Wt=50ms, Rt=25ms	SOT-23-5	28xd	6g		Tor
769	XC6111B240MR	CMOS-IC	VDet 4.0V, -MR, -Reset PPO, Wt=50ms, Rt=25ms	SOT-23-5	28xd	6g		Tor
76A	XC6111B241MR	CMOS-IC	VDet 4.1V, -MR, -Reset PPO, Wt=50ms, Rt=25ms	SOT-23-5	28xd	6g		Tor
76B	XC6111B242MR	CMOS-IC	VDet 4.2V, -MR, -Reset PPO, Wt=50ms, Rt=25ms	SOT-23-5	28xd	6g		Tor
76C	XC6111B243MR	CMOS-IC	VDet 4.3V, -MR, -Reset PPO, Wt=50ms, Rt=25ms	SOT-23-5	28xd	6g		Tor
76D	XC6111B244MR	CMOS-IC	VDet 4.4V, -MR, -Reset PPO, Wt=50ms, Rt=25ms	SOT-23-5	28xd	6g		Tor
76E	XC6111B245MR	CMOS-IC	VDet 4.5V, -MR, -Reset PPO, Wt=50ms, Rt=25ms	SOT-23-5	28xd	6g		Tor
76F	XC6111B216MR	CMOS-IC	VDet 1.6V, -MR, -Reset PPO, Wt=50ms, Rt=25ms	SOT-23-5	28xd	6g		Tor
76F	XC6111B246MR	CMOS-IC	VDet 4.6V, -MR, -Reset PPO, Wt=50ms, Rt=25ms	SOT-23-5	28xd	6g		Tor
76H	XC6111B217MR	CMOS-IC	VDet 1.7V, -MR, -Reset PPO, Wt=50ms, Rt=25ms	SOT-23-5	28xd	6g		Tor
76H	XC6111B247MR	CMOS-IC	VDet 4.7V, -MR, -Reset PPO, Wt=50ms, Rt=25ms	SOT-23-5	28xd	6g		Tor
76K	XC6111B218MR	CMOS-IC	VDet 1.8V, -MR, -Reset PPO, Wt=50ms, Rt=25ms	SOT-23-5	28xd	6g		Tor
76K	XC6111B248MR	CMOS-IC	VDet 4.8V, -MR, -Reset PPO, Wt=50ms, Rt=25ms	SOT-23-5	28xd	6g		Tor
76L	XC6111B219MR	CMOS-IC	VDet 1.9V, -MR, -Reset PPO, Wt=50ms, Rt=25ms	SOT-23-5	28xd	6g		Tor
76L	XC6111B249MR	CMOS-IC	VDet 4.9V, -MR, -Reset PPO, Wt=50ms, Rt=25ms	SOT-23-5	28xd	6g		Tor
76M	XC6111B220MR	CMOS-IC	VDet 2.0V, -MR, -Reset PPO, Wt=50ms, Rt=25ms	SOT-23-5	28xd	6g		Tor
76M	XC6111B250MR	CMOS-IC	VDet 5.0V, -MR, -Reset PPO, Wt=50ms, Rt=25ms	SOT-23-5	28xd	6g		Tor
76N	XC6111B221MR	CMOS-IC	VDet 2.1V, -MR, -Reset PPO, Wt=50ms, Rt=25ms	SOT-23-5	28xd	6g		Tor
76P	XC6111B222MR	CMOS-IC	VDet 2.2V, -MR, -Reset PPO, Wt=50ms, Rt=25ms	SOT-23-5	28xd	6g		Tor
76R	XC6111B223MR	CMOS-IC	VDet 2.3V, -MR, -Reset PPO, Wt=50ms, Rt=25ms	SOT-23-5	28xd	6g		Tor
76S	XC6111B224MR	CMOS-IC	VDet 2.4V, -MR, -Reset PPO, Wt=50ms, Rt=25ms	SOT-23-5	28xd	6g		Tor
76T	XC6111B225MR	CMOS-IC	VDet 2.5V, -MR, -Reset PPO, Wt=50ms, Rt=25ms	SOT-23-5	28xd	6g		Tor
76U	XC6111B226MR	CMOS-IC	VDet 2.6V, -MR, -Reset PPO, Wt=50ms, Rt=25ms	SOT-23-5	28xd	6g		Tor
76V	XC6111B227MR	CMOS-IC	VDet 2.7V, -MR, -Reset PPO, Wt=50ms, Rt=25ms	SOT-23-5	28xd	6g		Tor
76X	XC6111B228MR	CMOS-IC	VDet 2.8V, -MR, -Reset PPO, Wt=50ms, Rt=25ms	SOT-23-5	28xd	6g		Tor
76Y	XC6111B229MR	CMOS-IC	VDet 2.9V, -MR, -Reset PPO, Wt=50ms, Rt=25ms	SOT-23-5	28xd	6g		Tor
76Z	XC6111B230MR	CMOS-IC	VDet 3.0V, -MR, -Reset PPO, Wt=50ms, Rt=25ms	SOT-23-5	28xd	6g		Tor
77	RN5RF27BA	VR-IC	LRip, CE, 2,7V±2%, 1A*	SOT-23-5	28vw	6g	VR6	Ric
77	RN5RZ27BA	VR-IC	Low Noise, LDO, CE, 2,7V±2%, 100mA	SOT-23-5	28vrt	6g	VR4	Ric
770	XC6111B331MR	CMOS-IC	VDet 3.1V, -MR, -Reset PPO, Wt=100ms, Rt=25ms	SOT-23-5	28xd	6g		Tor
771	XC6111B332MR	CMOS-IC	VDet 3.2V, -MR, -Reset PPO, Wt=100ms, Rt=25ms	SOT-23-5	28xd	6g		Tor
772	XC6111B333MR	CMOS-IC	VDet 3.3V, -MR, -Reset PPO, Wt=100ms, Rt=25ms	SOT-23-5	28xd	6g		Tor
773	XC6111B334MR	CMOS-IC	VDet 3.4V, -MR, -Reset PPO, Wt=100ms, Rt=25ms	SOT-23-5	28xd	6g		Tor
774	XC6111B335MR	CMOS-IC	VDet 3.5V, -MR, -Reset PPO, Wt=100ms, Rt=25ms	SOT-23-5	28xd	6g		Tor
775	XC6111B336MR	CMOS-IC	VDet 3.6V, -MR, -Reset PPO, Wt=100ms, Rt=25ms	SOT-23-5	28xd	6g		Tor
776	XC6111B337MR	CMOS-IC	VDet 3.7V, -MR, -Reset PPO, Wt=100ms, Rt=25ms	SOT-23-5	28xd	6g		Tor
777	XC6111B338MR	CMOS-IC	VDet 3.8V, -MR, -Reset PPO, Wt=100ms, Rt=25ms	SOT-23-5	28xd	6g		Tor
778	XC6111B339MR	CMOS-IC	VDet 3.9V, -MR, -Reset PPO, Wt=100ms, Rt=25ms	SOT-23-5	28xd	6g		Tor
779	XC6111B340MR	CMOS-IC	VDet 4.0V, -MR, -Reset PPO, Wt=100ms, Rt=25ms	SOT-23-5	28xd	6g		Tor

SMD code	Type	Function	Short description	Case	Pin.	St.	Sch.	Mnf.
77A	XC6111B341MR	CMOS-IC	VDet 4.1V, -MR, -Reset PPO, Wt=100ms, Rt=25ms	SOT-23-5	28xd	6g		Tor
77B	XC6111B342MR	CMOS-IC	VDet 4.2V, -MR, -Reset PPO, Wt=100ms, Rt=25ms	SOT-23-5	28xd	6g		Tor
77C	XC6111B343MR	CMOS-IC	VDet 4.3V, -MR, -Reset PPO, Wt=100ms, Rt=25ms	SOT-23-5	28xd	6g		Tor
77D	XC6111B344MR	CMOS-IC	VDet 4.4V, -MR, -Reset PPO, Wt=100ms, Rt=25ms	SOT-23-5	28xd	6g		Tor
77E	XC6111B345MR	CMOS-IC	VDet 4.5V, -MR, -Reset PPO, Wt=100ms, Rt=25ms	SOT-23-5	28xd	6g		Tor
77F	XC6111B316MR	CMOS-IC	VDet 1.6V, -MR, -Reset PPO, Wt=100ms, Rt=25ms	SOT-23-5	28xd	6g		Tor
77F	XC6111B346MR	CMOS-IC	VDet 4.6V, -MR, -Reset PPO, Wt=100ms, Rt=25ms	SOT-23-5	28xd	6g		Tor
77H	XC6111B317MR	CMOS-IC	VDet 1.7V, -MR, -Reset PPO, Wt=100ms, Rt=25ms	SOT-23-5	28xd	6g		Tor
77H	XC6111B347MR	CMOS-IC	VDet 4.7V, -MR, -Reset PPO, Wt=100ms, Rt=25ms	SOT-23-5	28xd	6g		Tor
77K	XC6111B318MR	CMOS-IC	VDet 1.8V, -MR, -Reset PPO, Wt=100ms, Rt=25ms	SOT-23-5	28xd	6g		Tor
77K	XC6111B348MR	CMOS-IC	VDet 4.8V, -MR, -Reset PPO, Wt=100ms, Rt=25ms	SOT-23-5	28xd	6g		Tor
77L	XC6111B319MR	CMOS-IC	VDet 1.9V, -MR, -Reset PPO, Wt=100ms, Rt=25ms	SOT-23-5	28xd	6g		Tor
77L	XC6111B349MR	CMOS-IC	VDet 4.9V, -MR, -Reset PPO, Wt=100ms, Rt=25ms	SOT-23-5	28xd	6g		Tor
77M	XC6111B320MR	CMOS-IC	VDet 2.0V, -MR, -Reset PPO, Wt=100ms, Rt=25ms	SOT-23-5	28xd	6g		Tor
77M	XC6111B350MR	CMOS-IC	VDet 5.0V, -MR, -Reset PPO, Wt=100ms, Rt=25ms	SOT-23-5	28xd	6g		Tor
77N	XC6111B321MR	CMOS-IC	VDet 2.1V, -MR, -Reset PPO, Wt=100ms, Rt=25ms	SOT-23-5	28xd	6g		Tor
77P	XC6111B322MR	CMOS-IC	VDet 2.2V, -MR, -Reset PPO, Wt=100ms, Rt=25ms	SOT-23-5	28xd	6g		Tor
77R	XC6111B323MR	CMOS-IC	VDet 2.3V, -MR, -Reset PPO, Wt=100ms, Rt=25ms	SOT-23-5	28xd	6g		Tor
77S	XC6111B324MR	CMOS-IC	VDet 2.4V, -MR, -Reset PPO, Wt=100ms, Rt=25ms	SOT-23-5	28xd	6g		Tor
77T	XC6111B325MR	CMOS-IC	VDet 2.5V, -MR, -Reset PPO, Wt=100ms, Rt=25ms	SOT-23-5	28xd	6g		Tor
77U	XC6111B326MR	CMOS-IC	VDet 2.6V, -MR, -Reset PPO, Wt=100ms, Rt=25ms	SOT-23-5	28xd	6g		Tor
77V	XC6111B327MR	CMOS-IC	VDet 2.7V, -MR, -Reset PPO, Wt=100ms, Rt=25ms	SOT-23-5	28xd	6g		Tor
77X	XC6111B328MR	CMOS-IC	VDet 2.8V, -MR, -Reset PPO, Wt=100ms, Rt=25ms	SOT-23-5	28xd	6g		Tor
77Y	XC6111B329MR	CMOS-IC	VDet 2.9V, -MR, -Reset PPO, Wt=100ms, Rt=25ms	SOT-23-5	28xd	6g		Tor
77Z	XC6111B330MR	CMOS-IC	VDet 3.0V, -MR, -Reset PPO, Wt=100ms, Rt=25ms	SOT-23-5	28xd	6g		Tor
78	RN5RF28BA	VR-IC	LRip, CE, 2,8V±2%, 1A*	SOT-23-5	28vw	6g	VR6	Ric
78	RN5RZ28BA	VR-IC	Low Noise, LDO, CE, 2,8V±2%, 100mA	SOT-23-5	28vrt	6g	VR4	Ric
780	XC6111B431MR	CMOS-IC	VDet 3.1V, -MR, -Reset PPO, Wt=200ms, Rt=25ms	SOT-23-5	28xd	6g		Tor
781	XC6111B432MR	CMOS-IC	VDet 3.2V, -MR, -Reset PPO, Wt=200ms, Rt=25ms	SOT-23-5	28xd	6g		Tor
782	XC6111B433MR	CMOS-IC	VDet 3.3V, -MR, -Reset PPO, Wt=200ms, Rt=25ms	SOT-23-5	28xd	6g		Tor
783	XC6111B434MR	CMOS-IC	VDet 3.4V, -MR, -Reset PPO, Wt=200ms, Rt=25ms	SOT-23-5	28xd	6g		Tor
784	XC6111B435MR	CMOS-IC	VDet 3.5V, -MR, -Reset PPO, Wt=200ms, Rt=25ms	SOT-23-5	28xd	6g		Tor
785	XC6111B436MR	CMOS-IC	VDet 3.6V, -MR, -Reset PPO, Wt=200ms, Rt=25ms	SOT-23-5	28xd	6g		Tor
786	XC6111B437MR	CMOS-IC	VDet 3.7V, -MR, -Reset PPO, Wt=200ms, Rt=25ms	SOT-23-5	28xd	6g		Tor
787	XC6111B438MR	CMOS-IC	VDet 3.8V, -MR, -Reset PPO, Wt=200ms, Rt=25ms	SOT-23-5	28xd	6g		Tor
788	XC6111B439MR	CMOS-IC	VDet 3.9V, -MR, -Reset PPO, Wt=200ms, Rt=25ms	SOT-23-5	28xd	6g		Tor
789	XC6111B440MR	CMOS-IC	VDet 4.0V, -MR, -Reset PPO, Wt=200ms, Rt=25ms	SOT-23-5	28xd	6g		Tor
78A	XC6111B441MR	CMOS-IC	VDet 4.1V, -MR, -Reset PPO, Wt=200ms, Rt=25ms	SOT-23-5	28xd	6g		Tor
78B	XC6111B442MR	CMOS-IC	VDet 4.2V, -MR, -Reset PPO, Wt=200ms, Rt=25ms	SOT-23-5	28xd	6g		Tor
78C	XC6111B443MR	CMOS-IC	VDet 4.3V, -MR, -Reset PPO, Wt=200ms, Rt=25ms	SOT-23-5	28xd	6g		Tor
78D	XC6111B444MR	CMOS-IC	VDet 4.4V, -MR, -Reset PPO, Wt=200ms, Rt=25ms	SOT-23-5	28xd	6g		Tor
78E	XC6111B445MR	CMOS-IC	VDet 4.5V, -MR, -Reset PPO, Wt=200ms, Rt=25ms	SOT-23-5	28xd	6g		Tor
78F	XC6111B416MR	CMOS-IC	VDet 1.6V, -MR, -Reset PPO, Wt=200ms, Rt=25ms	SOT-23-5	28xd	6g		Tor
78F	XC6111B446MR	CMOS-IC	VDet 4.6V, -MR, -Reset PPO, Wt=200ms, Rt=25ms	SOT-23-5	28xd	6g		Tor
78H	XC6111B417MR	CMOS-IC	VDet 1.7V, -MR, -Reset PPO, Wt=200ms, Rt=25ms	SOT-23-5	28xd	6g		Tor
78H	XC6111B447MR	CMOS-IC	VDet 4.7V, -MR, -Reset PPO, Wt=200ms, Rt=25ms	SOT-23-5	28xd	6g		Tor
78K	XC6111B418MR	CMOS-IC	VDet 1.8V, -MR, -Reset PPO, Wt=200ms, Rt=25ms	SOT-23-5	28xd	6g		Tor
78K	XC6111B448MR	CMOS-IC	VDet 4.8V, -MR, -Reset PPO, Wt=200ms, Rt=25ms	SOT-23-5	28xd	6g		Tor
78L	XC6111B419MR	CMOS-IC	VDet 1.9V, -MR, -Reset PPO, Wt=200ms, Rt=25ms	SOT-23-5	28xd	6g		Tor
78L	XC6111B449MR	CMOS-IC	VDet 4.9V, -MR, -Reset PPO, Wt=200ms, Rt=25ms	SOT-23-5	28xd	6g		Tor
78M	XC6111B420MR	CMOS-IC	VDet 2.0V, -MR, -Reset PPO, Wt=200ms, Rt=25ms	SOT-23-5	28xd	6g		Tor
78M	XC6111B450MR	CMOS-IC	VDet 5.0V, -MR, -Reset PPO, Wt=200ms, Rt=25ms	SOT-23-5	28xd	6g		Tor
78N	XC6111B421MR	CMOS-IC	VDet 2.1V, -MR, -Reset PPO, Wt=200ms, Rt=25ms	SOT-23-5	28xd	6g		Tor
78P	XC6111B422MR	CMOS-IC	VDet 2.2V, -MR, -Reset PPO, Wt=200ms, Rt=25ms	SOT-23-5	28xd	6g		Tor
78R	XC6111B423MR	CMOS-IC	VDet 2.3V, -MR, -Reset PPO, Wt=200ms, Rt=25ms	SOT-23-5	28xd	6g		Tor
78S	XC6111B424MR	CMOS-IC	VDet 2.4V, -MR, -Reset PPO, Wt=200ms, Rt=25ms	SOT-23-5	28xd	6g		Tor
78T	XC6111B425MR	CMOS-IC	VDet 2.5V, -MR, -Reset PPO, Wt=200ms, Rt=25ms	SOT-23-5	28xd	6g		Tor
78U	XC6111B426MR	CMOS-IC	VDet 2.6V, -MR, -Reset PPO, Wt=200ms, Rt=25ms	SOT-23-5	28xd	6g		Tor
78V	XC6111B427MR	CMOS-IC	VDet 2.7V, -MR, -Reset PPO, Wt=200ms, Rt=25ms	SOT-23-5	28xd	6g		Tor
78X	XC6111B428MR	CMOS-IC	VDet 2.8V, -MR, -Reset PPO, Wt=200ms, Rt=25ms	SOT-23-5	28xd	6g		Tor
78Y	XC6111B429MR	CMOS-IC	VDet 2.9V, -MR, -Reset PPO, Wt=200ms, Rt=25ms	SOT-23-5	28xd	6g		Tor
78Z	XC6111B430MR	CMOS-IC	VDet 3.0V, -MR, -Reset PPO, Wt=200ms, Rt=25ms	SOT-23-5	28xd	6g		Tor
79	RN5RF29BA	VR-IC	LRip, CE, 2,9V±2%, 1A*	SOT-23-5	28vw	6g	VR6	Ric
79	RN5RZ29BA	VR-IC	Low Noise, LDO, CE, 2,9V±2%, 100mA	SOT-23-5	28vrt	6g	VR4	Ric
790	XC6111B531MR	CMOS-IC	VDet 3.1V, -MR, -Reset PPO, Wt=400ms, Rt=25ms	SOT-23-5	28xd	6g		Tor
791	XC6111B532MR	CMOS-IC	VDet 3.2V, -MR, -Reset PPO, Wt=400ms, Rt=25ms	SOT-23-5	28xd	6g		Tor
792	XC6111B533MR	CMOS-IC	VDet 3.3V, -MR, -Reset PPO, Wt=400ms, Rt=25ms	SOT-23-5	28xd	6g		Tor
793	XC6111B534MR	CMOS-IC	VDet 3.4V, -MR, -Reset PPO, Wt=400ms, Rt=25ms	SOT-23-5	28xd	6g		Tor
794	XC6111B535MR	CMOS-IC	VDet 3.5V, -MR, -Reset PPO, Wt=400ms, Rt=25ms	SOT-23-5	28xd	6g		Tor
795	XC6111B536MR	CMOS-IC	VDet 3.6V, -MR, -Reset PPO, Wt=400ms, Rt=25ms	SOT-23-5	28xd	6g		Tor
796	XC6111B537MR	CMOS-IC	VDet 3.7V, -MR, -Reset PPO, Wt=400ms, Rt=25ms	SOT-23-5	28xd	6g		Tor
797	XC6111B538MR	CMOS-IC	VDet 3.8V, -MR, -Reset PPO, Wt=400ms, Rt=25ms	SOT-23-5	28xd	6g		Tor
798	XC6111B539MR	CMOS-IC	VDet 3.9V, -MR, -Reset PPO, Wt=400ms, Rt=25ms	SOT-23-5	28xd	6g		Tor
799	XC6111B540MR	CMOS-IC	VDet 4.0V, -MR, -Reset PPO, Wt=400ms, Rt=25ms	SOT-23-5	28xd	6g		Tor
79A	XC6111B541MR	CMOS-IC	VDet 4.1V, -MR, -Reset PPO, Wt=400ms, Rt=25ms	SOT-23-5	28xd	6g		Tor

SMD code	Type	Function	Short description	Case	Pin.	St.	Sch.	Mnf.
79B	XC6111B542MR	CMOS-IC	VDet 4.2V, -MR, -Reset PPO, Wt=400ms, Rt=25ms	SOT-23-5	28xd	6g		Tor
79C	XC6111B543MR	CMOS-IC	VDet 4.3V, -MR, -Reset PPO, Wt=400ms, Rt=25ms	SOT-23-5	28xd	6g		Tor
79D	XC6111B544MR	CMOS-IC	VDet 4.4V, -MR, -Reset PPO, Wt=400ms, Rt=25ms	SOT-23-5	28xd	6g		Tor
79E	XC6111B545MR	CMOS-IC	VDet 4.5V, -MR, -Reset PPO, Wt=400ms, Rt=25ms	SOT-23-5	28xd	6g		Tor
79F	XC6111B516MR	CMOS-IC	VDet 1.6V, -MR, -Reset PPO, Wt=400ms, Rt=25ms	SOT-23-5	28xd	6g		Tor
79F	XC6111B546MR	CMOS-IC	VDet 4.6V, -MR, -Reset PPO, Wt=400ms, Rt=25ms	SOT-23-5	28xd	6g		Tor
79H	XC6111B517MR	CMOS-IC	VDet 1.7V, -MR, -Reset PPO, Wt=400ms, Rt=25ms	SOT-23-5	28xd	6g		Tor
79H	XC6111B547MR	CMOS-IC	VDet 4.7V, -MR, -Reset PPO, Wt=400ms, Rt=25ms	SOT-23-5	28xd	6g		Tor
79K	XC6111B518MR	CMOS-IC	VDet 1.8V, -MR, -Reset PPO, Wt=400ms, Rt=25ms	SOT-23-5	28xd	6g		Tor
79K	XC6111B548MR	CMOS-IC	VDet 4.8V, -MR, -Reset PPO, Wt=400ms, Rt=25ms	SOT-23-5	28xd	6g		Tor
79L	XC6111B519MR	CMOS-IC	VDet 1.9V, -MR, -Reset PPO, Wt=400ms, Rt=25ms	SOT-23-5	28xd	6g		Tor
79L	XC6111B549MR	CMOS-IC	VDet 4.9V, -MR, -Reset PPO, Wt=400ms, Rt=25ms	SOT-23-5	28xd	6g		Tor
79M	XC6111B520MR	CMOS-IC	VDet 2.0V, -MR, -Reset PPO, Wt=400ms, Rt=25ms	SOT-23-5	28xd	6g		Tor
79M	XC6111B550MR	CMOS-IC	VDet 5.0V, -MR, -Reset PPO, Wt=400ms, Rt=25ms	SOT-23-5	28xd	6g		Tor
79N	XC6111B521MR	CMOS-IC	VDet 2.1V, -MR, -Reset PPO, Wt=400ms, Rt=25ms	SOT-23-5	28xd	6g		Tor
79P	XC6111B522MR	CMOS-IC	VDet 2.2V, -MR, -Reset PPO, Wt=400ms, Rt=25ms	SOT-23-5	28xd	6g		Tor
79R	XC6111B523MR	CMOS-IC	VDet 2.3V, -MR, -Reset PPO, Wt=400ms, Rt=25ms	SOT-23-5	28xd	6g		Tor
79S	XC6111B524MR	CMOS-IC	VDet 2.4V, -MR, -Reset PPO, Wt=400ms, Rt=25ms	SOT-23-5	28xd	6g		Tor
79T	XC6111B525MR	CMOS-IC	VDet 2.5V, -MR, -Reset PPO, Wt=400ms, Rt=25ms	SOT-23-5	28xd	6g		Tor
79U	XC6111B526MR	CMOS-IC	VDet 2.6V, -MR, -Reset PPO, Wt=400ms, Rt=25ms	SOT-23-5	28xd	6g		Tor
79V	XC6111B527MR	CMOS-IC	VDet 2.7V, -MR, -Reset PPO, Wt=400ms, Rt=25ms	SOT-23-5	28xd	6g		Tor
79X	XC6111B528MR	CMOS-IC	VDet 2.8V, -MR, -Reset PPO, Wt=400ms, Rt=25ms	SOT-23-5	28xd	6g		Tor
79Y	XC6111B529MR	CMOS-IC	VDet 2.9V, -MR, -Reset PPO, Wt=400ms, Rt=25ms	SOT-23-5	28xd	6g		Tor
79Z	XC6111B530MR	CMOS-IC	VDet 3.0V, -MR, -Reset PPO, Wt=400ms, Rt=25ms	SOT-23-5	28xd	6g		Tor
7A0	XC6111B631MR	CMOS-IC	VDet 3.1V, -MR, -Reset PPO, Wt=1.6s, Rt=25ms	SOT-23-5	28xd	6g		Tor
7A0	XC6207A312MR	VR-IC	LDO, -CE, Sdwn, 3.1V±2%, 300mA	SOT-23-5	28cu	6g	VR4a	Tor
7A0	XC6207A312PR	VR-IC	LDO, -CE, Sdwn, 3.1V±2%, 300mA	SOT-89-5	32cw	6h	VR4a	Tor
7A1	XC6111B632MR	CMOS-IC	VDet 3.2V, -MR, -Reset PPO, Wt=1.6s, Rt=25ms	SOT-23-5	28xd	6g		Tor
7A1	XC6207A322MR	VR-IC	LDO, -CE, Sdwn, 3.2V±2%, 300mA	SOT-23-5	28cu	6g	VR4a	Tor
7A1	XC6207A322PR	VR-IC	LDO, -CE, Sdwn, 3.2V±2%, 300mA	SOT-89-5	32cw	6h	VR4a	Tor
7A2	XC6111B633MR	CMOS-IC	VDet 3.3V, -MR, -Reset PPO, Wt=1.6s, Rt=25ms	SOT-23-5	28xd	6g		Tor
7A2	XC6207A332MR	VR-IC	LDO, -CE, Sdwn, 3.3V±2%, 300mA	SOT-23-5	28cu	6g	VR4a	Tor
7A2	XC6207A332PR	VR-IC	LDO, -CE, Sdwn, 3.3V±2%, 300mA	SOT-89-5	32cw	6h	VR4a	Tor
7A3	XC6111B634MR	CMOS-IC	VDet 3.4V, -MR, -Reset PPO, Wt=1.6s, Rt=25ms	SOT-23-5	28xd	6g		Tor
7A3	XC6207A342MR	VR-IC	LDO, -CE, Sdwn, 3.4V±2%, 300mA	SOT-23-5	28cu	6g	VR4a	Tor
7A3	XC6207A342PR	VR-IC	LDO, -CE, Sdwn, 3.4V±2%, 300mA	SOT-89-5	32cw	6h	VR4a	Tor
7A4	XC6111B635MR	CMOS-IC	VDet 3.5V, -MR, -Reset PPO, Wt=1.6s, Rt=25ms	SOT-23-5	28xd	6g		Tor
7A4	XC6207A352MR	VR-IC	LDO, -CE, Sdwn, 3.5V±2%, 300mA	SOT-23-5	28cu	6g	VR4a	Tor
7A4	XC6207A352PR	VR-IC	LDO, -CE, Sdwn, 3.5V±2%, 300mA	SOT-89-5	32cw	6h	VR4a	Tor
7A5	XC6111B636MR	CMOS-IC	VDet 3.6V, -MR, -Reset PPO, Wt=1.6s, Rt=25ms	SOT-23-5	28xd	6g		Tor
7A5	XC6207A362MR	VR-IC	LDO, -CE, Sdwn, 3.6V±2%, 300mA	SOT-23-5	28cu	6g	VR4a	Tor
7A5	XC6207A362PR	VR-IC	LDO, -CE, Sdwn, 3.6V±2%, 300mA	SOT-89-5	32cw	6h	VR4a	Tor
7A6	XC6111B637MR	CMOS-IC	VDet 3.7V, -MR, -Reset PPO, Wt=1.6s, Rt=25ms	SOT-23-5	28xd	6g		Tor
7A6	XC6207A372MR	VR-IC	LDO, -CE, Sdwn, 3.7V±2%, 300mA	SOT-23-5	28cu	6g	VR4a	Tor
7A6	XC6207A372PR	VR-IC	LDO, -CE, Sdwn, 3.7V±2%, 300mA	SOT-89-5	32cw	6h	VR4a	Tor
7A7	XC6111B638MR	CMOS-IC	VDet 3.8V, -MR, -Reset PPO, Wt=1.6s, Rt=25ms	SOT-23-5	28xd	6g		Tor
7A7	XC6207A382MR	VR-IC	LDO, -CE, Sdwn, 3.8V±2%, 300mA	SOT-23-5	28cu	6g	VR4a	Tor
7A7	XC6207A382PR	VR-IC	LDO, -CE, Sdwn, 3.8V±2%, 300mA	SOT-89-5	32cw	6h	VR4a	Tor
7A8	XC6111B639MR	CMOS-IC	VDet 3.9V, -MR, -Reset PPO, Wt=1.6s, Rt=25ms	SOT-23-5	28xd	6g		Tor
7A8	XC6207A392MR	VR-IC	LDO, -CE, Sdwn, 3.9V±2%, 300mA	SOT-23-5	28cu	6g	VR4a	Tor
7A8	XC6207A392PR	VR-IC	LDO, -CE, Sdwn, 3.9V±2%, 300mA	SOT-89-5	32cw	6h	VR4a	Tor
7A9	XC6111B640MR	CMOS-IC	VDet 4.0V, -MR, -Reset PPO, Wt=1.6s, Rt=25ms	SOT-23-5	28xd	6g		Tor
7A9	XC6207A402MR	VR-IC	LDO, -CE, Sdwn, 4V±2%, 300mA	SOT-23-5	28cu	6g	VR4a	Tor
7A9	XC6207A402PR	VR-IC	LDO, -CE, Sdwn, 4V±2%, 300mA	SOT-89-5	32cw	6h	VR4a	Tor
7AA	XC6111B641MR	CMOS-IC	VDet 4.1V, -MR, -Reset PPO, Wt=1.6s, Rt=25ms	SOT-23-5	28xd	6g		Tor
7AA	XC6207A412MR	VR-IC	LDO, -CE, Sdwn, 4.1V±2%, 300mA	SOT-23-5	28cu	6g	VR4a	Tor
7AA	XC6207A412PR	VR-IC	LDO, -CE, Sdwn, 4.1V±2%, 300mA	SOT-89-5	32cw	6h	VR4a	Tor
7AB	XC6111B642MR	CMOS-IC	VDet 4.2V, -MR, -Reset PPO, Wt=1.6s, Rt=25ms	SOT-23-5	28xd	6g		Tor
7AB	XC6207A122MR	VR-IC	LDO, -CE, Sdwn, 1.2V±2%, 300mA	SOT-23-5	28cu	6g	VR4a	Tor
7AB	XC6207A122PR	VR-IC	LDO, -CE, Sdwn, 1.2V±2%, 300mA	SOT-89-5	32cw	6h	VR4a	Tor
7AB	XC6207A422MR	VR-IC	LDO, -CE, Sdwn, 4.2V±2%, 300mA	SOT-23-5	28cu	6g	VR4a	Tor
7AB	XC6207A422PR	VR-IC	LDO, -CE, Sdwn, 4.2V±2%, 300mA	SOT-89-5	32cw	6h	VR4a	Tor
7AC	XC6111B643MR	CMOS-IC	VDet 4.3V, -MR, -Reset PPO, Wt=1.6s, Rt=25ms	SOT-23-5	28xd	6g		Tor
7AC	XC6207A132MR	VR-IC	LDO, -CE, Sdwn, 1.3V±2%, 300mA	SOT-23-5	28cu	6g	VR4a	Tor
7AC	XC6207A132PR	VR-IC	LDO, -CE, Sdwn, 1.3V±2%, 300mA	SOT-89-5	32cw	6h	VR4a	Tor
7AC	XC6207A432MR	VR-IC	LDO, -CE, Sdwn, 4.3V±2%, 300mA	SOT-23-5	28cu	6g	VR4a	Tor
7AC	XC6207A432PR	VR-IC	LDO, -CE, Sdwn, 4.3V±2%, 300mA	SOT-89-5	32cw	6h	VR4a	Tor
7AD	XC6111B644MR	CMOS-IC	VDet 4.4V, -MR, -Reset PPO, Wt=1.6s, Rt=25ms	SOT-23-5	28xd	6g		Tor
7AD	XC6207A142MR	VR-IC	LDO, -CE, Sdwn, 1.4V±2%, 300mA	SOT-23-5	28cu	6g	VR4a	Tor
7AD	XC6207A142PR	VR-IC	LDO, -CE, Sdwn, 1.4V±2%, 300mA	SOT-89-5	32cw	6h	VR4a	Tor
7AD	XC6207A442MR	VR-IC	LDO, -CE, Sdwn, 4.4V±2%, 300mA	SOT-23-5	28cu	6g	VR4a	Tor
7AD	XC6207A442PR	VR-IC	LDO, -CE, Sdwn, 4.4V±2%, 300mA	SOT-89-5	32cw	6h	VR4a	Tor
7AE	XC6111B645MR	CMOS-IC	VDet 4.5V, -MR, -Reset PPO, Wt=1.6s, Rt=25ms	SOT-23-5	28xd	6g		Tor
7AE	XC6207A152MR	VR-IC	LDO, -CE, Sdwn, 1.5V±2%, 300mA	SOT-23-5	28cu	6g	VR4a	Tor
7AE	XC6207A152PR	VR-IC	LDO, -CE, Sdwn, 1.5V±2%, 300mA	SOT-89-5	32cw	6h	VR4a	Tor

SMD code	Type	Function	Short description	Case	Pin.	St.	Sch.	Mnf.
7AE	XC6207A452MR	VR-IC	LDO, -CE, Sdwn, 4.5V±2%, 300mA	SOT-23-5	28cu	6g	VR4a	Tor
7AE	XC6207A452PR	VR-IC	LDO, -CE, Sdwn, 4.5V±2%, 300mA	SOT-89-5	32cw	6h	VR4a	Tor
7AF	XC6111B616MR	CMOS-IC	VDet 1.6V, -MR, -Reset PPO, Wt=1.6s, Rt=25ms	SOT-23-5	28xd	6g		Tor
7AF	XC6111B646MR	CMOS-IC	VDet 4.6V, -MR, -Reset PPO, Wt=1.6s, Rt=25ms	SOT-23-5	28xd	6g		Tor
7AF	XC6207A162MR	VR-IC	LDO, -CE, Sdwn, 1.6V±2%, 300mA	SOT-23-5	28cu	6g	VR4a	Tor
7AF	XC6207A162PR	VR-IC	LDO, -CE, Sdwn, 1.6V±2%, 300mA	SOT-89-5	32cw	6h	VR4a	Tor
7AF	XC6207A462MR	VR-IC	LDO, -CE, Sdwn, 4.6V±2%, 300mA	SOT-23-5	28cu	6g	VR4a	Tor
7AF	XC6207A462PR	VR-IC	LDO, -CE, Sdwn, 4.6V±2%, 300mA	SOT-89-5	32cw	6h	VR4a	Tor
7AH	XC6111B617MR	CMOS-IC	VDet 1.7V, -MR, -Reset PPO, Wt=1.6s, Rt=25ms	SOT-23-5	28xd	6g		Tor
7AH	XC6111B647MR	CMOS-IC	VDet 4.7V, -MR, -Reset PPO, Wt=1.6s, Rt=25ms	SOT-23-5	28xd	6g		Tor
7AH	XC6207A172MR	VR-IC	LDO, -CE, Sdwn, 1.7V±2%, 300mA	SOT-23-5	28cu	6g	VR4a	Tor
7AH	XC6207A172PR	VR-IC	LDO, -CE, Sdwn, 1.7V±2%, 300mA	SOT-89-5	32cw	6h	VR4a	Tor
7AH	XC6207A472MR	VR-IC	LDO, -CE, Sdwn, 4.7V±2%, 300mA	SOT-23-5	28cu	6g	VR4a	Tor
7AH	XC6207A472PR	VR-IC	LDO, -CE, Sdwn, 4.7V±2%, 300mA	SOT-89-5	32cw	6h	VR4a	Tor
7AK	XC6111B618MR	CMOS-IC	VDet 1.8V, -MR, -Reset PPO, Wt=1.6s, Rt=25ms	SOT-23-5	28xd	6g		Tor
7AK	XC6111B648MR	CMOS-IC	VDet 4.8V, -MR, -Reset PPO, Wt=1.6s, Rt=25ms	SOT-23-5	28xd	6g		Tor
7AK	XC6207A182MR	VR-IC	LDO, -CE, Sdwn, 1.8V±2%, 300mA	SOT-23-5	28cu	6g	VR4a	Tor
7AK	XC6207A182PR	VR-IC	LDO, -CE, Sdwn, 1.8V±2%, 300mA	SOT-89-5	32cw	6h	VR4a	Tor
7AK	XC6207A482MR	VR-IC	LDO, -CE, Sdwn, 4.8V±2%, 300mA	SOT-23-5	28cu	6g	VR4a	Tor
7AK	XC6207A482PR	VR-IC	LDO, -CE, Sdwn, 4.8V±2%, 300mA	SOT-89-5	32cw	6h	VR4a	Tor
7AL	XC6111B619MR	CMOS-IC	VDet 1.9V, -MR, -Reset PPO, Wt=1.6s, Rt=25ms	SOT-23-5	28xd	6g		Tor
7AL	XC6111B649MR	CMOS-IC	VDet 4.9V, -MR, -Reset PPO, Wt=1.6s, Rt=25ms	SOT-23-5	28xd	6g		Tor
7AL	XC6207A192MR	VR-IC	LDO, -CE, Sdwn, 1.9V±2%, 300mA	SOT-23-5	28cu	6g	VR4a	Tor
7AL	XC6207A192PR	VR-IC	LDO, -CE, Sdwn, 1.9V±2%, 300mA	SOT-89-5	32cw	6h	VR4a	Tor
7AL	XC6207A492MR	VR-IC	LDO, -CE, Sdwn, 4.9V±2%, 300mA	SOT-23-5	28cu	6g	VR4a	Tor
7AL	XC6207A492PR	VR-IC	LDO, -CE, Sdwn, 4.9V±2%, 300mA	SOT-89-5	32cw	6h	VR4a	Tor
7AM	XC6111B620MR	CMOS-IC	VDet 2.0V, -MR, -Reset PPO, Wt=1.6s, Rt=25ms	SOT-23-5	28xd	6g		Tor
7AM	XC6111B650MR	CMOS-IC	VDet 5.0V, -MR, -Reset PPO, Wt=1.6s, Rt=25ms	SOT-23-5	28xd	6g		Tor
7AM	XC6207A202MR	VR-IC	LDO, -CE, Sdwn, 2V±2%, 300mA	SOT-23-5	28cu	6g	VR4a	Tor
7AM	XC6207A202PR	VR-IC	LDO, -CE, Sdwn, 2V±2%, 300mA	SOT-89-5	32cw	6h	VR4a	Tor
7AM	XC6207A502MR	VR-IC	LDO, -CE, Sdwn, 5.0V±2%, 300mA	SOT-23-5	28cu	6g	VR4a	Tor
7AM	XC6207A502PR	VR-IC	LDO, -CE, Sdwn, 5.0V±2%, 300mA	SOT-89-5	32cw	6h	VR4a	Tor
7AN	XC6111B621MR	CMOS-IC	VDet 2.1V, -MR, -Reset PPO, Wt=1.6s, Rt=25ms	SOT-23-5	28xd	6g		Tor
7AN	XC6207A212MR	VR-IC	LDO, -CE, Sdwn, 2.1V±2%, 300mA	SOT-23-5	28cu	6g	VR4a	Tor
7AN	XC6207A212PR	VR-IC	LDO, -CE, Sdwn, 2.1V±2%, 300mA	SOT-89-5	32cw	6h	VR4a	Tor
7AP	XC6111B622MR	CMOS-IC	VDet 2.2V, -MR, -Reset PPO, Wt=1.6s, Rt=25ms	SOT-23-5	28xd	6g		Tor
7AP	XC6207A222MR	VR-IC	LDO, -CE, Sdwn, 2.2V±2%, 300mA	SOT-23-5	28cu	6g	VR4a	Tor
7AP	XC6207A222PR	VR-IC	LDO, -CE, Sdwn, 2.2V±2%, 300mA	SOT-89-5	32cw	6h	VR4a	Tor
7AR	XC6111B623MR	CMOS-IC	VDet 2.3V, -MR, -Reset PPO, Wt=1.6s, Rt=25ms	SOT-23-5	28xd	6g		Tor
7AR	XC6207A232MR	VR-IC	LDO, -CE, Sdwn, 2.3V±2%, 300mA	SOT-23-5	28cu	6g	VR4a	Tor
7AR	XC6207A232PR	VR-IC	LDO, -CE, Sdwn, 2.3V±2%, 300mA	SOT-89-5	32cw	6h	VR4a	Tor
7AS	XC6111B624MR	CMOS-IC	VDet 2.4V, -MR, -Reset PPO, Wt=1.6s, Rt=25ms	SOT-23-5	28xd	6g		Tor
7AS	XC6207A242MR	VR-IC	LDO, -CE, Sdwn, 2.4V±2%, 300mA	SOT-23-5	28cu	6g	VR4a	Tor
7AS	XC6207A242PR	VR-IC	LDO, -CE, Sdwn, 2.4V±2%, 300mA	SOT-89-5	32cw	6h	VR4a	Tor
7AT	XC6111B625MR	CMOS-IC	VDet 2.5V, -MR, -Reset PPO, Wt=1.6s, Rt=25ms	SOT-23-5	28xd	6g		Tor
7AT	XC6207A252MR	VR-IC	LDO, -CE, Sdwn, 2.5V±2%, 300mA	SOT-23-5	28cu	6g	VR4a	Tor
7AT	XC6207A252PR	VR-IC	LDO, -CE, Sdwn, 2.5V±2%, 300mA	SOT-89-5	32cw	6h	VR4a	Tor
7AU	XC6111B626MR	CMOS-IC	VDet 2.6V, -MR, -Reset PPO, Wt=1.6s, Rt=25ms	SOT-23-5	28xd	6g		Tor
7AU	XC6207A262MR	VR-IC	LDO, -CE, Sdwn, 2.6V±2%, 300mA	SOT-23-5	28cu	6g	VR4a	Tor
7AU	XC6207A262PR	VR-IC	LDO, -CE, Sdwn, 2.6V±2%, 300mA	SOT-89-5	32cw	6h	VR4a	Tor
7AV	XC6111B627MR	CMOS-IC	VDet 2.7V, -MR, -Reset PPO, Wt=1.6s, Rt=25ms	SOT-23-5	28xd	6g		Tor
7AV	XC6207A272MR	VR-IC	LDO, -CE, Sdwn, 2.7V±2%, 300mA	SOT-23-5	28cu	6g	VR4a	Tor
7AV	XC6207A272PR	VR-IC	LDO, -CE, Sdwn, 2.7V±2%, 300mA	SOT-89-5	32cw	6h	VR4a	Tor
7AX	XC6111B628MR	CMOS-IC	VDet 2.8V, -MR, -Reset PPO, Wt=1.6s, Rt=25ms	SOT-23-5	28xd	6g		Tor
7AX	XC6207A282MR	VR-IC	LDO, -CE, Sdwn, 2.8V±2%, 300mA	SOT-23-5	28cu	6g	VR4a	Tor
7AX	XC6207A282PR	VR-IC	LDO, -CE, Sdwn, 2.8V±2%, 300mA	SOT-89-5	32cw	6h	VR4a	Tor
7AY	XC6111B629MR	CMOS-IC	VDet 2.9V, -MR, -Reset PPO, Wt=1.6s, Rt=25ms	SOT-23-5	28xd	6g		Tor
7AY	XC6207A292MR	VR-IC	LDO, -CE, Sdwn, 2.9V±2%, 300mA	SOT-23-5	28cu	6g	VR4a	Tor
7AY	XC6207A292PR	VR-IC	LDO, -CE, Sdwn, 2.9V±2%, 300mA	SOT-89-5	32cw	6h	VR4a	Tor
7AZ	XC6111B630MR	CMOS-IC	VDet 3.0V, -MR, -Reset PPO, Wt=1.6s, Rt=25ms	SOT-23-5	28xd	6g		Tor
7AZ	XC6207A302MR	VR-IC	LDO, -CE, Sdwn, 3V±2%, 300mA	SOT-23-5	28cu	6g	VR4a	Tor
7AZ	XC6207A302PR	VR-IC	LDO, -CE, Sdwn, 3V±2%, 300mA	SOT-89-5	32cw	6h	VR4a	Tor
7B	R3111N171A	CMOS-IC	Voltage Detector 1,7V±2.0%, Reset Push-pull output	SOT-23-5	28vdm	6g	VD7	Ric
7B	RN5RL27AA	VR-IC	2,7V±2,5%, 150mA	SOT-23-5	28vu	6g	VR1	Ric
7B	RN5VD17CA	CMOS-IC	Voltage Detector 1,7V, Reset Open drain output	SOT-23-5	28vdo	6g	VD6	Ric
7B0	XC6111C231MR	CMOS-IC	VDet 3.1V, -MR, -Reset PPO, Wt=50ms, Rt=50ms	SOT-23-5	28xd	6g		Tor
7B0	XC6207B312MR	VR-IC	LDO, -CE, Sdwn, int. CL disch. res, 3.1V±2%, 300mA	SOT-23-5	28cu	6g	VR4a	Tor
7B0	XC6207B312PR	VR-IC	LDO, -CE, Sdwn, int. CL disch. res, 3.1V±2%, 300mA	SOT-89-5	32cw	6h	VR4a	Tor
7B1	XC6111C232MR	CMOS-IC	VDet 3.2V, -MR, -Reset PPO, Wt=50ms, Rt=50ms	SOT-23-5	28xd	6g		Tor
7B1	XC6207B322MR	VR-IC	LDO, -CE, Sdwn, int. CL disch. res, 3.2V±2%, 300mA	SOT-23-5	28cu	6g	VR4a	Tor
7B1	XC6207B322PR	VR-IC	LDO, -CE, Sdwn, int. CL disch. res, 3.2V±2%, 300mA	SOT-89-5	32cw	6h	VR4a	Tor
7B2	XC6111C233MR	CMOS-IC	VDet 3.3V, -MR, -Reset PPO, Wt=50ms, Rt=50ms	SOT-23-5	28xd	6g		Tor
7B2	XC6207B332MR	VR-IC	LDO, -CE, Sdwn, int. CL disch. res, 3.3V±2%, 300mA	SOT-23-5	28cu	6g	VR4a	Tor
7B2	XC6207B332PR	VR-IC	LDO, -CE, Sdwn, int. CL disch. res, 3.3V±2%, 300mA	SOT-89-5	32cw	6h	VR4a	Tor
7B3	XC6111C234MR	CMOS-IC	VDet 3.4V, -MR, -Reset PPO, Wt=50ms, Rt=50ms	SOT-23-5	28xd	6g		Tor

SMD code	Type	Function	Short description	Case	Pin.	St.	Sch.	Mnf.
7B3	XC6207B342MR	VR-IC	LDO, -CE, Sdwn, int. CL disch. res, 3.4V±2%, 300mA	SOT-23-5	28cu	6g	VR4a	Tor
7B3	XC6207B342PR	VR-IC	LDO, -CE, Sdwn, int. CL disch. res, 3.4V±2%, 300mA	SOT-89-5	32cw	6h	VR4a	Tor
7B4	XC6111C235MR	CMOS-IC	VDet 3.5V, -MR, -Reset PPO, Wt=50ms, Rt=50ms	SOT-23-5	28xd	6g		Tor
7B4	XC6207B352MR	VR-IC	LDO, -CE, Sdwn, int. CL disch. res, 3.5V±2%, 300mA	SOT-23-5	28cu	6g	VR4a	Tor
7B4	XC6207B352PR	VR-IC	LDO, -CE, Sdwn, int. CL disch. res, 3.5V±2%, 300mA	SOT-89-5	32cw	6h	VR4a	Tor
7B5	XC6111C236MR	CMOS-IC	VDet 3.6V, -MR, -Reset PPO, Wt=50ms, Rt=50ms	SOT-23-5	28xd	6g		Tor
7B5	XC6207B362MR	VR-IC	LDO, -CE, Sdwn, int. CL disch. res, 3.6V±2%, 300mA	SOT-23-5	28cu	6g	VR4a	Tor
7B5	XC6207B362PR	VR-IC	LDO, -CE, Sdwn, int. CL disch. res, 3.6V±2%, 300mA	SOT-89-5	32cw	6h	VR4a	Tor
7B6	XC6111C237MR	CMOS-IC	VDet 3.7V, -MR, -Reset PPO, Wt=50ms, Rt=50ms	SOT-23-5	28xd	6g		Tor
7B6	XC6207B372MR	VR-IC	LDO, -CE, Sdwn, int. CL disch. res, 3.7V±2%, 300mA	SOT-23-5	28cu	6g	VR4a	Tor
7B6	XC6207B372PR	VR-IC	LDO, -CE, Sdwn, int. CL disch. res, 3.7V±2%, 300mA	SOT-89-5	32cw	6h	VR4a	Tor
7B7	XC6111C238MR	CMOS-IC	VDet 3.8V, -MR, -Reset PPO, Wt=50ms, Rt=50ms	SOT-23-5	28xd	6g		Tor
7B7	XC6207B382MR	VR-IC	LDO, -CE, Sdwn, int. CL disch. res, 3.8V±2%, 300mA	SOT-23-5	28cu	6g	VR4a	Tor
7B7	XC6207B382PR	VR-IC	LDO, -CE, Sdwn, int. CL disch. res, 3.8V±2%, 300mA	SOT-89-5	32cw	6h	VR4a	Tor
7B8	XC6111C239MR	CMOS-IC	VDet 3.9V, -MR, -Reset PPO, Wt=50ms, Rt=50ms	SOT-23-5	28xd	6g		Tor
7B8	XC6207B392MR	VR-IC	LDO, -CE, Sdwn, int. CL disch. res, 3.9V±2%, 300mA	SOT-23-5	28cu	6g	VR4a	Tor
7B8	XC6207B392PR	VR-IC	LDO, -CE, Sdwn, int. CL disch. res, 3.9V±2%, 300mA	SOT-89-5	32cw	6h	VR4a	Tor
7B9	XC6111C240MR	CMOS-IC	VDet 4.0V, -MR, -Reset PPO, Wt=50ms, Rt=50ms	SOT-23-5	28xd	6g		Tor
7B9	XC6207B402MR	VR-IC	LDO, -CE, Sdwn, int. CL disch. res, 4V±2%, 300mA	SOT-23-5	28cu	6g	VR4a	Tor
7B9	XC6207B402PR	VR-IC	LDO, -CE, Sdwn, int. CL disch. res, 4V±2%, 300mA	SOT-89-5	32cw	6h	VR4a	Tor
7BA	XC6111C241MR	CMOS-IC	VDet 4.1V, -MR, -Reset PPO, Wt=50ms, Rt=50ms	SOT-23-5	28xd	6g		Tor
7BA	XC6207B412MR	VR-IC	LDO, -CE, Sdwn, int. CL disch. res, 4.1V±2%, 300mA	SOT-23-5	28cu	6g	VR4a	Tor
7BA	XC6207B412PR	VR-IC	LDO, -CE, Sdwn, int. CL disch. res, 4.1V±2%, 300mA	SOT-89-5	32cw	6h	VR4a	Tor
7BB	XC6111C242MR	CMOS-IC	VDet 4.2V, -MR, -Reset PPO, Wt=50ms, Rt=50ms	SOT-23-5	28xd	6g		Tor
7BB	XC6207B122MR	VR-IC	LDO, -CE, Sdwn, int. CL disch. res, 1.2V±2%, 300mA	SOT-23-5	28cu	6g	VR4a	Tor
7BB	XC6207B122PR	VR-IC	LDO, -CE, Sdwn, int. CL disch. res, 1.2V±2%, 300mA	SOT-89-5	32cw	6h	VR4a	Tor
7BB	XC6207B422MR	VR-IC	LDO, -CE, Sdwn, int. CL disch. res, 4.2V±2%, 300mA	SOT-23-5	28cu	6g	VR4a	Tor
7BB	XC6207B422PR	VR-IC	LDO, -CE, Sdwn, int. CL disch. res, 4.2V±2%, 300mA	SOT-89-5	32cw	6h	VR4a	Tor
7BC	XC6111C243MR	CMOS-IC	VDet 4.3V, -MR, -Reset PPO, Wt=50ms, Rt=50ms	SOT-23-5	28xd	6g		Tor
7BC	XC6207B132MR	VR-IC	LDO, -CE, Sdwn, int. CL disch. res, 1.3V±2%, 300mA	SOT-23-5	28cu	6g	VR4a	Tor
7BC	XC6207B132PR	VR-IC	LDO, -CE, Sdwn, int. CL disch. res, 1.3V±2%, 300mA	SOT-89-5	32cw	6h	VR4a	Tor
7BC	XC6207B432MR	VR-IC	LDO, -CE, Sdwn, int. CL disch. res, 4.3V±2%, 300mA	SOT-23-5	28cu	6g	VR4a	Tor
7BC	XC6207B432PR	VR-IC	LDO, -CE, Sdwn, int. CL disch. res, 4.3V±2%, 300mA	SOT-89-5	32cw	6h	VR4a	Tor
7BD	XC6111C244MR	CMOS-IC	VDet 4.4V, -MR, -Reset PPO, Wt=50ms, Rt=50ms	SOT-23-5	28xd	6g		Tor
7BD	XC6207B142MR	VR-IC	LDO, -CE, Sdwn, int. CL disch. res, 1.4V±2%, 300mA	SOT-23-5	28cu	6g	VR4a	Tor
7BD	XC6207B142PR	VR-IC	LDO, -CE, Sdwn, int. CL disch. res, 1.4V±2%, 300mA	SOT-89-5	32cw	6h	VR4a	Tor
7BD	XC6207B442MR	VR-IC	LDO, -CE, Sdwn, int. CL disch. res, 4.4V±2%, 300mA	SOT-23-5	28cu	6g	VR4a	Tor
7BD	XC6207B442PR	VR-IC	LDO, -CE, Sdwn, int. CL disch. res, 4.4V±2%, 300mA	SOT-89-5	32cw	6h	VR4a	Tor
7BE	XC6111C245MR	CMOS-IC	VDet 4.5V, -MR, -Reset PPO, Wt=50ms, Rt=50ms	SOT-23-5	28xd	6g		Tor
7BE	XC6207B152MR	VR-IC	LDO, -CE, Sdwn, int. CL disch. res, 1.5V±2%, 300mA	SOT-23-5	28cu	6g	VR4a	Tor
7BE	XC6207B152PR	VR-IC	LDO, -CE, Sdwn, int. CL disch. res, 1.5V±2%, 300mA	SOT-89-5	32cw	6h	VR4a	Tor
7BE	XC6207B452MR	VR-IC	LDO, -CE, Sdwn, int. CL disch. res, 4.5V±2%, 300mA	SOT-23-5	28cu	6g	VR4a	Tor
7BE	XC6207B452PR	VR-IC	LDO, -CE, Sdwn, int. CL disch. res, 4.5V±2%, 300mA	SOT-89-5	32cw	6h	VR4a	Tor
7BF	XC6111C216MR	CMOS-IC	VDet 1.6V, -MR, -Reset PPO, Wt=50ms, Rt=50ms	SOT-23-5	28xd	6g		Tor
7BF	XC6111C246MR	CMOS-IC	VDet 4.6V, -MR, -Reset PPO, Wt=50ms, Rt=50ms	SOT-23-5	28xd	6g		Tor
7BF	XC6207B162MR	VR-IC	LDO, -CE, Sdwn, int. CL disch. res, 1.6V±2%, 300mA	SOT-23-5	28cu	6g	VR4a	Tor
7BF	XC6207B162PR	VR-IC	LDO, -CE, Sdwn, int. CL disch. res, 1.6V±2%, 300mA	SOT-89-5	32cw	6h	VR4a	Tor
7BF	XC6207B462MR	VR-IC	LDO, -CE, Sdwn, int. CL disch. res, 4.6V±2%, 300mA	SOT-23-5	28cu	6g	VR4a	Tor
7BF	XC6207B462PR	VR-IC	LDO, -CE, Sdwn, int. CL disch. res, 4.6V±2%, 300mA	SOT-89-5	32cw	6h	VR4a	Tor
7BH	XC6111C217MR	CMOS-IC	VDet 1.7V, -MR, -Reset PPO, Wt=50ms, Rt=50ms	SOT-23-5	28xd	6g		Tor
7BH	XC6111C247MR	CMOS-IC	VDet 4.7V, -MR, -Reset PPO, Wt=50ms, Rt=50ms	SOT-23-5	28xd	6g		Tor
7BH	XC6207B172MR	VR-IC	LDO, -CE, Sdwn, int. CL disch. res, 1.7V±2%, 300mA	SOT-23-5	28cu	6g	VR4a	Tor
7BH	XC6207B172PR	VR-IC	LDO, -CE, Sdwn, int. CL disch. res, 1.7V±2%, 300mA	SOT-89-5	32cw	6h	VR4a	Tor
7BH	XC6207B472MR	VR-IC	LDO, -CE, Sdwn, int. CL disch. res, 4.7V±2%, 300mA	SOT-23-5	28cu	6g	VR4a	Tor
7BH	XC6207B472PR	VR-IC	LDO, -CE, Sdwn, int. CL disch. res, 4.7V±2%, 300mA	SOT-89-5	32cw	6h	VR4a	Tor
7BK	XC6111C218MR	CMOS-IC	VDet 1.8V, -MR, -Reset PPO, Wt=50ms, Rt=50ms	SOT-23-5	28xd	6g		Tor
7BK	XC6111C248MR	CMOS-IC	VDet 4.8V, -MR, -Reset PPO, Wt=50ms, Rt=50ms	SOT-23-5	28xd	6g		Tor
7BK	XC6207B182MR	VR-IC	LDO, -CE, Sdwn, int. CL disch. res, 1.8V±2%, 300mA	SOT-23-5	28cu	6g	VR4a	Tor
7BK	XC6207B182PR	VR-IC	LDO, -CE, Sdwn, int. CL disch. res, 1.8V±2%, 300mA	SOT-89-5	32cw	6h	VR4a	Tor
7BK	XC6207B482MR	VR-IC	LDO, -CE, Sdwn, int. CL disch. res, 4.8V±2%, 300mA	SOT-23-5	28cu	6g	VR4a	Tor
7BK	XC6207B482PR	VR-IC	LDO, -CE, Sdwn, int. CL disch. res, 4.8V±2%, 300mA	SOT-89-5	32cw	6h	VR4a	Tor
7BL	XC6111C219MR	CMOS-IC	VDet 1.9V, -MR, -Reset PPO, Wt=50ms, Rt=50ms	SOT-23-5	28xd	6g		Tor
7BL	XC6111C249MR	CMOS-IC	VDet 4.9V, -MR, -Reset PPO, Wt=50ms, Rt=50ms	SOT-23-5	28xd	6g		Tor
7BL	XC6207B192MR	VR-IC	LDO, -CE, Sdwn, int. CL disch. res, 1.9V±2%, 300mA	SOT-23-5	28cu	6g	VR4a	Tor
7BL	XC6207B192PR	VR-IC	LDO, -CE, Sdwn, int. CL disch. res, 1.9V±2%, 300mA	SOT-89-5	32cw	6h	VR4a	Tor
7BL	XC6207B492MR	VR-IC	LDO, -CE, Sdwn, int. CL disch. res, 4.9V±2%, 300mA	SOT-23-5	28cu	6g	VR4a	Tor
7BL	XC6207B492PR	VR-IC	LDO, -CE, Sdwn, int. CL disch. res, 4.9V±2%, 300mA	SOT-89-5	32cw	6h	VR4a	Tor
7BM	XC6111C220MR	CMOS-IC	VDet 2.0V, -MR, -Reset PPO, Wt=50ms, Rt=50ms	SOT-23-5	28xd	6g		Tor
7BM	XC6111C250MR	CMOS-IC	VDet 5.0V, -MR, -Reset PPO, Wt=50ms, Rt=50ms	SOT-23-5	28xd	6g		Tor
7BM	XC6207B202MR	VR-IC	LDO, -CE, Sdwn, int. CL disch. res, 2V±2%, 300mA	SOT-23-5	28cu	6g	VR4a	Tor
7BM	XC6207B202PR	VR-IC	LDO, -CE, Sdwn, int. CL disch. res, 2V±2%, 300mA	SOT-89-5	32cw	6h	VR4a	Tor
7BM	XC6207B502MR	VR-IC	LDO, -CE, Sdwn, int. CL disch. res, 5.0V±2%, 300mA	SOT-23-5	28cu	6g	VR4a	Tor
7BM	XC6207B502PR	VR-IC	LDO, -CE, Sdwn, int. CL disch. res, 5.0V±2%, 300mA	SOT-89-5	32cw	6h	VR4a	Tor
7BN	XC6111C221MR	CMOS-IC	VDet 2.1V, -MR, -Reset PPO, Wt=50ms, Rt=50ms	SOT-23-5	28xd	6g		Tor
7BN	XC6207B212MR	VR-IC	LDO, -CE, Sdwn, int. CL disch. res, 2.1V±2%, 300mA	SOT-23-5	28cu	6g	VR4a	Tor

SMD code	Type	Function	Short description	Case	Pin.	St.	Sch.	Mnf.
7BN	XC6207B212PR	VR-IC	LDO, -CE, Sdwn, int. CL disch. res, 2.1V±2%, 300mA	SOT-89-5	32cw	6h	VR4a	Tor
7BP	XC6111C222MR	CMOS-IC	VDet 2.2V, -MR, -Reset PPO, Wt=50ms, Rt=50ms	SOT-23-5	28xd	6g		Tor
7BP	XC6207B222MR	VR-IC	LDO, -CE, Sdwn, int. CL disch. res, 2.2V±2%, 300mA	SOT-23-5	28cu	6g	VR4a	Tor
7BP	XC6207B222PR	VR-IC	LDO, -CE, Sdwn, int. CL disch. res, 2.2V±2%, 300mA	SOT-89-5	32cw	6h	VR4a	Tor
7BR	XC6111C223MR	CMOS-IC	VDet 2.3V, -MR, -Reset PPO, Wt=50ms, Rt=50ms	SOT-23-5	28xd	6g		Tor
7BR	XC6207B232MR	VR-IC	LDO, -CE, Sdwn, int. CL disch. res, 2.3V±2%, 300mA	SOT-23-5	28cu	6g	VR4a	Tor
7BR	XC6207B232PR	VR-IC	LDO, -CE, Sdwn, int. CL disch. res, 2.3V±2%, 300mA	SOT-89-5	32cw	6h	VR4a	Tor
7BS	XC6111C224MR	CMOS-IC	VDet 2.4V, -MR, -Reset PPO, Wt=50ms, Rt=50ms	SOT-23-5	28xd	6g		Tor
7BS	XC6207B242MR	VR-IC	LDO, -CE, Sdwn, int. CL disch. res, 2.4V±2%, 300mA	SOT-23-5	28cu	6g	VR4a	Tor
7BS	XC6207B242PR	VR-IC	LDO, -CE, Sdwn, int. CL disch. res, 2.4V±2%, 300mA	SOT-89-5	32cw	6h	VR4a	Tor
7BT	XC6111C225MR	CMOS-IC	VDet 2.5V, -MR, -Reset PPO, Wt=50ms, Rt=50ms	SOT-23-5	28xd	6g		Tor
7BT	XC6207B252MR	VR-IC	LDO, -CE, Sdwn, int. CL disch. res, 2.5V±2%, 300mA	SOT-23-5	28cu	6g	VR4a	Tor
7BT	XC6207B252PR	VR-IC	LDO, -CE, Sdwn, int. CL disch. res, 2.5V±2%, 300mA	SOT-89-5	32cw	6h	VR4a	Tor
7BU	XC6111C226MR	CMOS-IC	VDet 2.6V, -MR, -Reset PPO, Wt=50ms, Rt=50ms	SOT-23-5	28xd	6g		Tor
7BU	XC6207B262MR	VR-IC	LDO, -CE, Sdwn, int. CL disch. res, 2.6V±2%, 300mA	SOT-23-5	28cu	6g	VR4a	Tor
7BU	XC6207B262PR	VR-IC	LDO, -CE, Sdwn, int. CL disch. res, 2.6V±2%, 300mA	SOT-89-5	32cw	6h	VR4a	Tor
7BV	XC6111C227MR	CMOS-IC	VDet 2.7V, -MR, -Reset PPO, Wt=50ms, Rt=50ms	SOT-23-5	28xd	6g		Tor
7BV	XC6207B272MR	VR-IC	LDO, -CE, Sdwn, int. CL disch. res, 2.7V±2%, 300mA	SOT-23-5	28cu	6g	VR4a	Tor
7BV	XC6207B272PR	VR-IC	LDO, -CE, Sdwn, int. CL disch. res, 2.7V±2%, 300mA	SOT-89-5	32cw	6h	VR4a	Tor
7BX	XC6111C228MR	CMOS-IC	VDet 2.8V, -MR, -Reset PPO, Wt=50ms, Rt=50ms	SOT-23-5	28xd	6g		Tor
7BX	XC6207B282MR	VR-IC	LDO, -CE, Sdwn, int. CL disch. res, 2.8V±2%, 300mA	SOT-23-5	28cu	6g	VR4a	Tor
7BX	XC6207B282PR	VR-IC	LDO, -CE, Sdwn, int. CL disch. res, 2.8V±2%, 300mA	SOT-89-5	32cw	6h	VR4a	Tor
7BY	XC6111C229MR	CMOS-IC	VDet 2.9V, -MR, -Reset PPO, Wt=50ms, Rt=50ms	SOT-23-5	28xd	6g		Tor
7BY	XC6207B292MR	VR-IC	LDO, -CE, Sdwn, int. CL disch. res, 2.9V±2%, 300mA	SOT-23-5	28cu	6g	VR4a	Tor
7BY	XC6207B292PR	VR-IC	LDO, -CE, Sdwn, int. CL disch. res, 2.9V±2%, 300mA	SOT-89-5	32cw	6h	VR4a	Tor
7BZ	XC6111C230MR	CMOS-IC	VDet 3.0V, -MR, -Reset PPO, Wt=50ms, Rt=50ms	SOT-23-5	28xd	6g		Tor
7BZ	XC6207B302MR	VR-IC	LDO, -CE, Sdwn, int. CL disch. res, 3V±2%, 300mA	SOT-23-5	28cu	6g	VR4a	Tor
7BZ	XC6207B302PR	VR-IC	LDO, -CE, Sdwn, int. CL disch. res, 3V±2%, 300mA	SOT-89-5	32cw	6h	VR4a	Tor
7C	R3111N271A	CMOS-IC	Voltage Detector 2,7V±2.0%, Reset Push-pull output	SOT-23-5	28vdm	6g	VD7	Ric
7C	RN5RL37AA	VR-IC	3,7V±2,5%, 150mA	SOT-23-5	28vu	6g	VR1	Ric
7C̄	RN5VD27CA	CMOS-IC	Voltage Detector 2,7V, Reset Open drain output	SOT-23-5	28vdo	6g	VD6	Ric
7C0	XC6111C331MR	CMOS-IC	VDet 3.1V, -MR, -Reset PPO, Wt=100ms, Rt=50ms	SOT-23-5	28xd	6g		Tor
7C1	XC6111C332MR	CMOS-IC	VDet 3.2V, -MR, -Reset PPO, Wt=100ms, Rt=50ms	SOT-23-5	28xd	6g		Tor
7C2	XC6111C333MR	CMOS-IC	VDet 3.3V, -MR, -Reset PPO, Wt=100ms, Rt=50ms	SOT-23-5	28xd	6g		Tor
7C3	XC6111C334MR	CMOS-IC	VDet 3.4V, -MR, -Reset PPO, Wt=100ms, Rt=50ms	SOT-23-5	28xd	6g		Tor
7C4	XC6111C335MR	CMOS-IC	VDet 3.5V, -MR, -Reset PPO, Wt=100ms, Rt=50ms	SOT-23-5	28xd	6g		Tor
7C5	XC6111C336MR	CMOS-IC	VDet 3.6V, -MR, -Reset PPO, Wt=100ms, Rt=50ms	SOT-23-5	28xd	6g		Tor
7C6	XC6111C337MR	CMOS-IC	VDet 3.7V, -MR, -Reset PPO, Wt=100ms, Rt=50ms	SOT-23-5	28xd	6g		Tor
7C7	XC6111C338MR	CMOS-IC	VDet 3.8V, -MR, -Reset PPO, Wt=100ms, Rt=50ms	SOT-23-5	28xd	6g		Tor
7C8	XC6111C339MR	CMOS-IC	VDet 3.9V, -MR, -Reset PPO, Wt=100ms, Rt=50ms	SOT-23-5	28xd	6g		Tor
7C9	XC6111C340MR	CMOS-IC	VDet 4.0V, -MR, -Reset PPO, Wt=100ms, Rt=50ms	SOT-23-5	28xd	6g		Tor
7CA	XC6111C341MR	CMOS-IC	VDet 4.1V, -MR, -Reset PPO, Wt=100ms, Rt=50ms	SOT-23-5	28xd	6g		Tor
7CB	XC6111C342MR	CMOS-IC	VDet 4.2V, -MR, -Reset PPO, Wt=100ms, Rt=50ms	SOT-23-5	28xd	6g		Tor
7CC	XC6111C343MR	CMOS-IC	VDet 4.3V, -MR, -Reset PPO, Wt=100ms, Rt=50ms	SOT-23-5	28xd	6g		Tor
7CD	XC6111C344MR	CMOS-IC	VDet 4.4V, -MR, -Reset PPO, Wt=100ms, Rt=50ms	SOT-23-5	28xd	6g		Tor
7CE	XC6111C345MR	CMOS-IC	VDet 4.5V, -MR, -Reset PPO, Wt=100ms, Rt=50ms	SOT-23-5	28xd	6g		Tor
7CF	XC6111C316MR	CMOS-IC	VDet 1.6V, -MR, -Reset PPO, Wt=100ms, Rt=50ms	SOT-23-5	28xd	6g		Tor
7CF	XC6111C346MR	CMOS-IC	VDet 4.6V, -MR, -Reset PPO, Wt=100ms, Rt=50ms	SOT-23-5	28xd	6g		Tor
7CH	XC6111C317MR	CMOS-IC	VDet 1.7V, -MR, -Reset PPO, Wt=100ms, Rt=50ms	SOT-23-5	28xd	6g		Tor
7CH	XC6111C347MR	CMOS-IC	VDet 4.7V, -MR, -Reset PPO, Wt=100ms, Rt=50ms	SOT-23-5	28xd	6g		Tor
7CK	XC6111C318MR	CMOS-IC	VDet 1.8V, -MR, -Reset PPO, Wt=100ms, Rt=50ms	SOT-23-5	28xd	6g		Tor
7CK	XC6111C348MR	CMOS-IC	VDet 4.8V, -MR, -Reset PPO, Wt=100ms, Rt=50ms	SOT-23-5	28xd	6g		Tor
7CL	XC6111C319MR	CMOS-IC	VDet 1.9V, -MR, -Reset PPO, Wt=100ms, Rt=50ms	SOT-23-5	28xd	6g		Tor
7CL	XC6111C349MR	CMOS-IC	VDet 4.9V, -MR, -Reset PPO, Wt=100ms, Rt=50ms	SOT-23-5	28xd	6g		Tor
7CM	XC6111C320MR	CMOS-IC	VDet 2.0V, -MR, -Reset PPO, Wt=100ms, Rt=50ms	SOT-23-5	28xd	6g		Tor
7CM	XC6111C350MR	CMOS-IC	VDet 5.0V, -MR, -Reset PPO, Wt=100ms, Rt=50ms	SOT-23-5	28xd	6g		Tor
7CN	XC6111C321MR	CMOS-IC	VDet 2.1V, -MR, -Reset PPO, Wt=100ms, Rt=50ms	SOT-23-5	28xd	6g		Tor
7CP	XC6111C322MR	CMOS-IC	VDet 2.2V, -MR, -Reset PPO, Wt=100ms, Rt=50ms	SOT-23-5	28xd	6g		Tor
7CR	XC6111C323MR	CMOS-IC	VDet 2.3V, -MR, -Reset PPO, Wt=100ms, Rt=50ms	SOT-23-5	28xd	6g		Tor
7CS	XC6111C324MR	CMOS-IC	VDet 2.4V, -MR, -Reset PPO, Wt=100ms, Rt=50ms	SOT-23-5	28xd	6g		Tor
7CT	XC6111C325MR	CMOS-IC	VDet 2.5V, -MR, -Reset PPO, Wt=100ms, Rt=50ms	SOT-23-5	28xd	6g		Tor
7CU	XC6111C326MR	CMOS-IC	VDet 2.6V, -MR, -Reset PPO, Wt=100ms, Rt=50ms	SOT-23-5	28xd	6g		Tor
7CV	XC6111C327MR	CMOS-IC	VDet 2.7V, -MR, -Reset PPO, Wt=100ms, Rt=50ms	SOT-23-5	28xd	6g		Tor
7CX	XC6111C328MR	CMOS-IC	VDet 2.8V, -MR, -Reset PPO, Wt=100ms, Rt=50ms	SOT-23-5	28xd	6g		Tor
7CY	XC6111C329MR	CMOS-IC	VDet 2.9V, -MR, -Reset PPO, Wt=100ms, Rt=50ms	SOT-23-5	28xd	6g		Tor
7CZ	XC6111C330MR	CMOS-IC	VDet 3.0V, -MR, -Reset PPO, Wt=100ms, Rt=50ms	SOT-23-5	28xd	6g		Tor
7D	R3111N371A	CMOS-IC	Voltage Detector 3,6V±2.0%, Reset Push-pull output	SOT-23-5	28vdm	6g	VD7	Ric
7D	RN5RL47AA	VR-IC	4,7V±2,5%, 150mA	SOT-23-5	28vu	6g	VR1	Ric
7D̄	RN5VD37CA	CMOS-IC	Voltage Detector 3,7V, Reset Open drain output	SOT-23-5	28vdo	6g	VD6	Ric
7D0	XC6111C431MR	CMOS-IC	VDet 3.1V, -MR, -Reset PPO, Wt=200ms, Rt=50ms	SOT-23-5	28xd	6g		Tor
7D1	XC6111C432MR	CMOS-IC	VDet 3.2V, -MR, -Reset PPO, Wt=200ms, Rt=50ms	SOT-23-5	28xd	6g		Tor
7D2	XC6111C433MR	CMOS-IC	VDet 3.3V, -MR, -Reset PPO, Wt=200ms, Rt=50ms	SOT-23-5	28xd	6g		Tor
7D3	XC6111C434MR	CMOS-IC	VDet 3.4V, -MR, -Reset PPO, Wt=200ms, Rt=50ms	SOT-23-5	28xd	6g		Tor
7D4	XC6111C435MR	CMOS-IC	VDet 3.5V, -MR, -Reset PPO, Wt=200ms, Rt=50ms	SOT-23-5	28xd	6g		Tor
7D5	XC6111C436MR	CMOS-IC	VDet 3.6V, -MR, -Reset PPO, Wt=200ms, Rt=50ms	SOT-23-5	28xd	6g		Tor

SMD code	Type	Function	Short description	Case	Pin.	St.	Sch.	Mnf.
7D6	XC6111C437MR	CMOS-IC	VDet 3.7V, -MR, -Reset PPO, Wt=200ms, Rt=50ms	SOT-23-5	28xd	6g		Tor
7D7	XC6111C438MR	CMOS-IC	VDet 3.8V, -MR, -Reset PPO, Wt=200ms, Rt=50ms	SOT-23-5	28xd	6g		Tor
7D8	XC6111C439MR	CMOS-IC	VDet 3.9V, -MR, -Reset PPO, Wt=200ms, Rt=50ms	SOT-23-5	28xd	6g		Tor
7D9	XC6111C440MR	CMOS-IC	VDet 4.0V, -MR, -Reset PPO, Wt=200ms, Rt=50ms	SOT-23-5	28xd	6g		Tor
7DA	XC6111C441MR	CMOS-IC	VDet 4.1V, -MR, -Reset PPO, Wt=200ms, Rt=50ms	SOT-23-5	28xd	6g		Tor
7DB	XC6111C442MR	CMOS-IC	VDet 4.2V, -MR, -Reset PPO, Wt=200ms, Rt=50ms	SOT-23-5	28xd	6g		Tor
7DC	XC6111C443MR	CMOS-IC	VDet 4.3V, -MR, -Reset PPO, Wt=200ms, Rt=50ms	SOT-23-5	28xd	6g		Tor
7DD	XC6111C444MR	CMOS-IC	VDet 4.4V, -MR, -Reset PPO, Wt=200ms, Rt=50ms	SOT-23-5	28xd	6g		Tor
7DE	XC6111C445MR	CMOS-IC	VDet 4.5V, -MR, -Reset PPO, Wt=200ms, Rt=50ms	SOT-23-5	28xd	6g		Tor
7DF	XC6111C416MR	CMOS-IC	VDet 1.6V, -MR, -Reset PPO, Wt=200ms, Rt=50ms	SOT-23-5	28xd	6g		Tor
7DF	XC6111C446MR	CMOS-IC	VDet 4.6V, -MR, -Reset PPO, Wt=200ms, Rt=50ms	SOT-23-5	28xd	6g		Tor
7DH	XC6111C417MR	CMOS-IC	VDet 1.7V, -MR, -Reset PPO, Wt=200ms, Rt=50ms	SOT-23-5	28xd	6g		Tor
7DH	XC6111C447MR	CMOS-IC	VDet 4.7V, -MR, -Reset PPO, Wt=200ms, Rt=50ms	SOT-23-5	28xd	6g		Tor
7DK	XC6111C418MR	CMOS-IC	VDet 1.8V, -MR, -Reset PPO, Wt=200ms, Rt=50ms	SOT-23-5	28xd	6g		Tor
7DK	XC6111C448MR	CMOS-IC	VDet 4.8V, -MR, -Reset PPO, Wt=200ms, Rt=50ms	SOT-23-5	28xd	6g		Tor
7DL	XC6111C419MR	CMOS-IC	VDet 1.9V, -MR, -Reset PPO, Wt=200ms, Rt=50ms	SOT-23-5	28xd	6g		Tor
7DL	XC6111C449MR	CMOS-IC	VDet 4.9V, -MR, -Reset PPO, Wt=200ms, Rt=50ms	SOT-23-5	28xd	6g		Tor
7DM	XC6111C420MR	CMOS-IC	VDet 2.0V, -MR, -Reset PPO, Wt=200ms, Rt=50ms	SOT-23-5	28xd	6g		Tor
7DM	XC6111C450MR	CMOS-IC	VDet 5.0V, -MR, -Reset PPO, Wt=200ms, Rt=50ms	SOT-23-5	28xd	6g		Tor
7DN	XC6111C421MR	CMOS-IC	VDet 2.1V, -MR, -Reset PPO, Wt=200ms, Rt=50ms	SOT-23-5	28xd	6g		Tor
7DP	XC6111C422MR	CMOS-IC	VDet 2.2V, -MR, -Reset PPO, Wt=200ms, Rt=50ms	SOT-23-5	28xd	6g		Tor
7DR	XC6111C423MR	CMOS-IC	VDet 2.3V, -MR, -Reset PPO, Wt=200ms, Rt=50ms	SOT-23-5	28xd	6g		Tor
7DS	XC6111C424MR	CMOS-IC	VDet 2.4V, -MR, -Reset PPO, Wt=200ms, Rt=50ms	SOT-23-5	28xd	6g		Tor
7DT	XC6111C425MR	CMOS-IC	VDet 2.5V, -MR, -Reset PPO, Wt=200ms, Rt=50ms	SOT-23-5	28xd	6g		Tor
7DU	XC6111C426MR	CMOS-IC	VDet 2.6V, -MR, -Reset PPO, Wt=200ms, Rt=50ms	SOT-23-5	28xd	6g		Tor
7DV	XC6111C427MR	CMOS-IC	VDet 2.7V, -MR, -Reset PPO, Wt=200ms, Rt=50ms	SOT-23-5	28xd	6g		Tor
7DX	XC6111C428MR	CMOS-IC	VDet 2.8V, -MR, -Reset PPO, Wt=200ms, Rt=50ms	SOT-23-5	28xd	6g		Tor
7DY	XC6111C429MR	CMOS-IC	VDet 2.9V, -MR, -Reset PPO, Wt=200ms, Rt=50ms	SOT-23-5	28xd	6g		Tor
7DZ	XC6111C430MR	CMOS-IC	VDet 3.0V, -MR, -Reset PPO, Wt=200ms, Rt=50ms	SOT-23-5	28xd	6g		Tor
7E	R3111N471A	CMOS-IC	Voltage Detector 4,7V±2.0%, Reset Push-pull output	SOT-23-5	28vdm	6g	VD7	Ric
7E	RN5RL57AA	VR-IC	5,7V±2,5%, 150mA	SOT-23-5	28vu	6g	VR1	Ric
7E	RN5VD47CA	CMOS-IC	Voltage Detector 4,7V, Reset Open drain output	SOT-23-5	28vdo	6g	VD6	Ric
7E0	XC6111C531MR	CMOS-IC	VDet 3.1V, -MR, -Reset PPO, Wt=400ms, Rt=50ms	SOT-23-5	28xd	6g		Tor
7E1	XC6111C532MR	CMOS-IC	VDet 3.2V, -MR, -Reset PPO, Wt=400ms, Rt=50ms	SOT-23-5	28xd	6g		Tor
7E2	XC6111C533MR	CMOS-IC	VDet 3.3V, -MR, -Reset PPO, Wt=400ms, Rt=50ms	SOT-23-5	28xd	6g		Tor
7E3	XC6111C534MR	CMOS-IC	VDet 3.4V, -MR, -Reset PPO, Wt=400ms, Rt=50ms	SOT-23-5	28xd	6g		Tor
7E4	XC6111C535MR	CMOS-IC	VDet 3.5V, -MR, -Reset PPO, Wt=400ms, Rt=50ms	SOT-23-5	28xd	6g		Tor
7E5	XC6111C536MR	CMOS-IC	VDet 3.6V, -MR, -Reset PPO, Wt=400ms, Rt=50ms	SOT-23-5	28xd	6g		Tor
7E6	XC6111C537MR	CMOS-IC	VDet 3.7V, -MR, -Reset PPO, Wt=400ms, Rt=50ms	SOT-23-5	28xd	6g		Tor
7E7	XC6111C538MR	CMOS-IC	VDet 3.8V, -MR, -Reset PPO, Wt=400ms, Rt=50ms	SOT-23-5	28xd	6g		Tor
7E8	XC6111C539MR	CMOS-IC	VDet 3.9V, -MR, -Reset PPO, Wt=400ms, Rt=50ms	SOT-23-5	28xd	6g		Tor
7E9	XC6111C540MR	CMOS-IC	VDet 4.0V, -MR, -Reset PPO, Wt=400ms, Rt=50ms	SOT-23-5	28xd	6g		Tor
7EA	XC6111C541MR	CMOS-IC	VDet 4.1V, -MR, -Reset PPO, Wt=400ms, Rt=50ms	SOT-23-5	28xd	6g		Tor
7EB	XC6111C542MR	CMOS-IC	VDet 4.2V, -MR, -Reset PPO, Wt=400ms, Rt=50ms	SOT-23-5	28xd	6g		Tor
7EC	XC6111C543MR	CMOS-IC	VDet 4.3V, -MR, -Reset PPO, Wt=400ms, Rt=50ms	SOT-23-5	28xd	6g		Tor
7ED	XC6111C544MR	CMOS-IC	VDet 4.4V, -MR, -Reset PPO, Wt=400ms, Rt=50ms	SOT-23-5	28xd	6g		Tor
7EE	XC6111C545MR	CMOS-IC	VDet 4.5V, -MR, -Reset PPO, Wt=400ms, Rt=50ms	SOT-23-5	28xd	6g		Tor
7EF	XC6111C516MR	CMOS-IC	VDet 1.6V, -MR, -Reset PPO, Wt=400ms, Rt=50ms	SOT-23-5	28xd	6g		Tor
7EF	XC6111C546MR	CMOS-IC	VDet 4.6V, -MR, -Reset PPO, Wt=400ms, Rt=50ms	SOT-23-5	28xd	6g		Tor
7EH	XC6111C517MR	CMOS-IC	VDet 1.7V, -MR, -Reset PPO, Wt=400ms, Rt=50ms	SOT-23-5	28xd	6g		Tor
7EH	XC6111C547MR	CMOS-IC	VDet 4.7V, -MR, -Reset PPO, Wt=400ms, Rt=50ms	SOT-23-5	28xd	6g		Tor
7EK	XC6111C518MR	CMOS-IC	VDet 1.8V, -MR, -Reset PPO, Wt=400ms, Rt=50ms	SOT-23-5	28xd	6g		Tor
7EK	XC6111C548MR	CMOS-IC	VDet 4.8V, -MR, -Reset PPO, Wt=400ms, Rt=50ms	SOT-23-5	28xd	6g		Tor
7EL	XC6111C519MR	CMOS-IC	VDet 1.9V, -MR, -Reset PPO, Wt=400ms, Rt=50ms	SOT-23-5	28xd	6g		Tor
7EL	XC6111C549MR	CMOS-IC	VDet 4.9V, -MR, -Reset PPO, Wt=400ms, Rt=50ms	SOT-23-5	28xd	6g		Tor
7EM	XC6111C520MR	CMOS-IC	VDet 2.0V, -MR, -Reset PPO, Wt=400ms, Rt=50ms	SOT-23-5	28xd	6g		Tor
7EM	XC6111C550MR	CMOS-IC	VDet 5.0V, -MR, -Reset PPO, Wt=400ms, Rt=50ms	SOT-23-5	28xd	6g		Tor
7EN	XC6111C521MR	CMOS-IC	VDet 2.1V, -MR, -Reset PPO, Wt=400ms, Rt=50ms	SOT-23-5	28xd	6g		Tor
7EP	XC6111C522MR	CMOS-IC	VDet 2.2V, -MR, -Reset PPO, Wt=400ms, Rt=50ms	SOT-23-5	28xd	6g		Tor
7ER	XC6111C523MR	CMOS-IC	VDet 2.3V, -MR, -Reset PPO, Wt=400ms, Rt=50ms	SOT-23-5	28xd	6g		Tor
7ES	XC6111C524MR	CMOS-IC	VDet 2.4V, -MR, -Reset PPO, Wt=400ms, Rt=50ms	SOT-23-5	28xd	6g		Tor
7ET	XC6111C525MR	CMOS-IC	VDet 2.5V, -MR, -Reset PPO, Wt=400ms, Rt=50ms	SOT-23-5	28xd	6g		Tor
7EU	XC6111C526MR	CMOS-IC	VDet 2.6V, -MR, -Reset PPO, Wt=400ms, Rt=50ms	SOT-23-5	28xd	6g		Tor
7EV	XC6111C527MR	CMOS-IC	VDet 2.7V, -MR, -Reset PPO, Wt=400ms, Rt=50ms	SOT-23-5	28xd	6g		Tor
7EX	XC6111C528MR	CMOS-IC	VDet 2.8V, -MR, -Reset PPO, Wt=400ms, Rt=50ms	SOT-23-5	28xd	6g		Tor
7EY	XC6111C529MR	CMOS-IC	VDet 2.9V, -MR, -Reset PPO, Wt=400ms, Rt=50ms	SOT-23-5	28xd	6g		Tor
7EZ	XC6111C530MR	CMOS-IC	VDet 3.0V, -MR, -Reset PPO, Wt=400ms, Rt=50ms	SOT-23-5	28xd	6g		Tor
7F	R3111N571A	CMOS-IC	Voltage Detector 5,7V±2.0%, Reset Push-pull output	SOT-23-5	28vdm	6g	VD7	Ric
7F	RN5VD57CA	CMOS-IC	Voltage Detector 5,7V, Reset Open drain output	SOT-23-5	28vdo	6g	VD6	Ric
7F0	XC6111C631MR	CMOS-IC	VDet 3.1V, -MR, -Reset PPO, Wt=1.6s, Rt=50ms	SOT-23-5	28xd	6g		Tor
7F1	XC6111C632MR	CMOS-IC	VDet 3.2V, -MR, -Reset PPO, Wt=1.6s, Rt=50ms	SOT-23-5	28xd	6g		Tor
7F2	XC6111C633MR	CMOS-IC	VDet 3.3V, -MR, -Reset PPO, Wt=1.6s, Rt=50ms	SOT-23-5	28xd	6g		Tor
7F3	XC6111C634MR	CMOS-IC	VDet 3.4V, -MR, -Reset PPO, Wt=1.6s, Rt=50ms	SOT-23-5	28xd	6g		Tor
7F4	XC6111C635MR	CMOS-IC	VDet 3.5V, -MR, -Reset PPO, Wt=1.6s, Rt=50ms	SOT-23-5	28xd	6g		Tor
7F5	XC6111C636MR	CMOS-IC	VDet 3.6V, -MR, -Reset PPO, Wt=1.6s, Rt=50ms	SOT-23-5	28xd	6g		Tor

SMD code	Type	Function	Short description	Case	Pin.	St.	Sch.	Mnf.
7F6	XC6111C637MR	CMOS-IC	VDet 3.7V, -MR, -Reset PPO, Wt=1.6s, Rt=50ms	SOT-23-5	28xd	6g		Tor
7F7	XC6111C638MR	CMOS-IC	VDet 3.8V, -MR, -Reset PPO, Wt=1.6s, Rt=50ms	SOT-23-5	28xd	6g		Tor
7F8	XC6111C639MR	CMOS-IC	VDet 3.9V, -MR, -Reset PPO, Wt=1.6s, Rt=50ms	SOT-23-5	28xd	6g		Tor
7F9	XC6111C640MR	CMOS-IC	VDet 4.0V, -MR, -Reset PPO, Wt=1.6s, Rt=50ms	SOT-23-5	28xd	6g		Tor
7FA	XC6111C641MR	CMOS-IC	VDet 4.1V, -MR, -Reset PPO, Wt=1.6s, Rt=50ms	SOT-23-5	28xd	6g		Tor
7FB	XC6111C642MR	CMOS-IC	VDet 4.2V, -MR, -Reset PPO, Wt=1.6s, Rt=50ms	SOT-23-5	28xd	6g		Tor
7FC	XC6111C643MR	CMOS-IC	VDet 4.3V, -MR, -Reset PPO, Wt=1.6s, Rt=50ms	SOT-23-5	28xd	6g		Tor
7FD	XC6111C644MR	CMOS-IC	VDet 4.4V, -MR, -Reset PPO, Wt=1.6s, Rt=50ms	SOT-23-5	28xd	6g		Tor
7FE	XC6111C645MR	CMOS-IC	VDet 4.5V, -MR, -Reset PPO, Wt=1.6s, Rt=50ms	SOT-23-5	28xd	6g		Tor
7FF	XC6111C616MR	CMOS-IC	VDet 1.6V, -MR, -Reset PPO, Wt=1.6s, Rt=50ms	SOT-23-5	28xd	6g		Tor
7FF	XC6111C646MR	CMOS-IC	VDet 4.6V, -MR, -Reset PPO, Wt=1.6s, Rt=50ms	SOT-23-5	28xd	6g		Tor
7FH	XC6111C617MR	CMOS-IC	VDet 1.7V, -MR, -Reset PPO, Wt=1.6s, Rt=50ms	SOT-23-5	28xd	6g		Tor
7FH	XC6111C647MR	CMOS-IC	VDet 4.7V, -MR, -Reset PPO, Wt=1.6s, Rt=50ms	SOT-23-5	28xd	6g		Tor
7FK	XC6111C618MR	CMOS-IC	VDet 1.8V, -MR, -Reset PPO, Wt=1.6s, Rt=50ms	SOT-23-5	28xd	6g		Tor
7FK	XC6111C648MR	CMOS-IC	VDet 4.8V, -MR, -Reset PPO, Wt=1.6s, Rt=50ms	SOT-23-5	28xd	6g		Tor
7FL	XC6111C619MR	CMOS-IC	VDet 1.9V, -MR, -Reset PPO, Wt=1.6s, Rt=50ms	SOT-23-5	28xd	6g		Tor
7FL	XC6111C649MR	CMOS-IC	VDet 4.9V, -MR, -Reset PPO, Wt=1.6s, Rt=50ms	SOT-23-5	28xd	6g		Tor
7FM	XC6111C620MR	CMOS-IC	VDet 2.0V, -MR, -Reset PPO, Wt=1.6s, Rt=50ms	SOT-23-5	28xd	6g		Tor
7FM	XC6111C650MR	CMOS-IC	VDet 5.0V, -MR, -Reset PPO, Wt=1.6s, Rt=50ms	SOT-23-5	28xd	6g		Tor
7FN	XC6111C621MR	CMOS-IC	VDet 2.1V, -MR, -Reset PPO, Wt=1.6s, Rt=50ms	SOT-23-5	28xd	6g		Tor
7FP	XC6111C622MR	CMOS-IC	VDet 2.2V, -MR, -Reset PPO, Wt=1.6s, Rt=50ms	SOT-23-5	28xd	6g		Tor
7FR	XC6111C623MR	CMOS-IC	VDet 2.3V, -MR, -Reset PPO, Wt=1.6s, Rt=50ms	SOT-23-5	28xd	6g		Tor
7FS	XC6111C624MR	CMOS-IC	VDet 2.4V, -MR, -Reset PPO, Wt=1.6s, Rt=50ms	SOT-23-5	28xd	6g		Tor
7FT	XC6111C625MR	CMOS-IC	VDet 2.5V, -MR, -Reset PPO, Wt=1.6s, Rt=50ms	SOT-23-5	28xd	6g		Tor
7FU	XC6111C626MR	CMOS-IC	VDet 2.6V, -MR, -Reset PPO, Wt=1.6s, Rt=50ms	SOT-23-5	28xd	6g		Tor
7FV	XC6111C627MR	CMOS-IC	VDet 2.7V, -MR, -Reset PPO, Wt=1.6s, Rt=50ms	SOT-23-5	28xd	6g		Tor
7FX	XC6111C628MR	CMOS-IC	VDet 2.8V, -MR, -Reset PPO, Wt=1.6s, Rt=50ms	SOT-23-5	28xd	6g		Tor
7FY	XC6111C629MR	CMOS-IC	VDet 2.9V, -MR, -Reset PPO, Wt=1.6s, Rt=50ms	SOT-23-5	28xd	6g		Tor
7FZ	XC6111C630MR	CMOS-IC	VDet 3.0V, -MR, -Reset PPO, Wt=1.6s, Rt=50ms	SOT-23-5	28xd	6g		Tor
7H0	XC6111D331MR	CMOS-IC	VDet 3.1V, -MR, -Reset PPO, Wt=100ms, Rt=100ms	SOT-23-5	28xd	6g		Tor
7H1	XC6111D332MR	CMOS-IC	VDet 3.2V, -MR, -Reset PPO, Wt=100ms, Rt=100ms	SOT-23-5	28xd	6g		Tor
7H2	XC6111D333MR	CMOS-IC	VDet 3.3V, -MR, -Reset PPO, Wt=100ms, Rt=100ms	SOT-23-5	28xd	6g		Tor
7H3	XC6111D334MR	CMOS-IC	VDet 3.4V, -MR, -Reset PPO, Wt=100ms, Rt=100ms	SOT-23-5	28xd	6g		Tor
7H4	XC6111D335MR	CMOS-IC	VDet 3.5V, -MR, -Reset PPO, Wt=100ms, Rt=100ms	SOT-23-5	28xd	6g		Tor
7H5	XC6111D336MR	CMOS-IC	VDet 3.6V, -MR, -Reset PPO, Wt=100ms, Rt=100ms	SOT-23-5	28xd	6g		Tor
7H6	XC6111D337MR	CMOS-IC	VDet 3.7V, -MR, -Reset PPO, Wt=100ms, Rt=100ms	SOT-23-5	28xd	6g		Tor
7H7	XC6111D338MR	CMOS-IC	VDet 3.8V, -MR, -Reset PPO, Wt=100ms, Rt=100ms	SOT-23-5	28xd	6g		Tor
7H8	XC6111D339MR	CMOS-IC	VDet 3.9V, -MR, -Reset PPO, Wt=100ms, Rt=100ms	SOT-23-5	28xd	6g		Tor
7H9	XC6111D340MR	CMOS-IC	VDet 4.0V, -MR, -Reset PPO, Wt=100ms, Rt=100ms	SOT-23-5	28xd	6g		Tor
7HA	XC6111D341MR	CMOS-IC	VDet 4.1V, -MR, -Reset PPO, Wt=100ms, Rt=100ms	SOT-23-5	28xd	6g		Tor
7HB	XC6111D342MR	CMOS-IC	VDet 4.2V, -MR, -Reset PPO, Wt=100ms, Rt=100ms	SOT-23-5	28xd	6g		Tor
7HC	XC6111D343MR	CMOS-IC	VDet 4.3V, -MR, -Reset PPO, Wt=100ms, Rt=100ms	SOT-23-5	28xd	6g		Tor
7HD	XC6111D344MR	CMOS-IC	VDet 4.4V, -MR, -Reset PPO, Wt=100ms, Rt=100ms	SOT-23-5	28xd	6g		Tor
7HE	XC6111D345MR	CMOS-IC	VDet 4.5V, -MR, -Reset PPO, Wt=100ms, Rt=100ms	SOT-23-5	28xd	6g		Tor
7HF	XC6111D316MR	CMOS-IC	VDet 1.6V, -MR, -Reset PPO, Wt=100ms, Rt=100ms	SOT-23-5	28xd	6g		Tor
7HF	XC6111D346MR	CMOS-IC	VDet 4.6V, -MR, -Reset PPO, Wt=100ms, Rt=100ms	SOT-23-5	28xd	6g		Tor
7HH	XC6111D317MR	CMOS-IC	VDet 1.7V, -MR, -Reset PPO, Wt=100ms, Rt=100ms	SOT-23-5	28xd	6g		Tor
7HH	XC6111D347MR	CMOS-IC	VDet 4.7V, -MR, -Reset PPO, Wt=100ms, Rt=100ms	SOT-23-5	28xd	6g		Tor
7HK	XC6111D318MR	CMOS-IC	VDet 1.8V, -MR, -Reset PPO, Wt=100ms, Rt=100ms	SOT-23-5	28xd	6g		Tor
7HK	XC6111D348MR	CMOS-IC	VDet 4.8V, -MR, -Reset PPO, Wt=100ms, Rt=100ms	SOT-23-5	28xd	6g		Tor
7HL	XC6111D319MR	CMOS-IC	VDet 1.9V, -MR, -Reset PPO, Wt=100ms, Rt=100ms	SOT-23-5	28xd	6g		Tor
7HL	XC6111D349MR	CMOS-IC	VDet 4.9V, -MR, -Reset PPO, Wt=100ms, Rt=100ms	SOT-23-5	28xd	6g		Tor
7HM	XC6111D320MR	CMOS-IC	VDet 2.0V, -MR, -Reset PPO, Wt=100ms, Rt=100ms	SOT-23-5	28xd	6g		Tor
7HM	XC6111D350MR	CMOS-IC	VDet 5.0V, -MR, -Reset PPO, Wt=100ms, Rt=100ms	SOT-23-5	28xd	6g		Tor
7HN	XC6111D321MR	CMOS-IC	VDet 2.1V, -MR, -Reset PPO, Wt=100ms, Rt=100ms	SOT-23-5	28xd	6g		Tor
7HP	XC6111D322MR	CMOS-IC	VDet 2.2V, -MR, -Reset PPO, Wt=100ms, Rt=100ms	SOT-23-5	28xd	6g		Tor
7HR	XC6111D323MR	CMOS-IC	VDet 2.3V, -MR, -Reset PPO, Wt=100ms, Rt=100ms	SOT-23-5	28xd	6g		Tor
7HS	XC6111D324MR	CMOS-IC	VDet 2.4V, -MR, -Reset PPO, Wt=100ms, Rt=100ms	SOT-23-5	28xd	6g		Tor
7HT	XC6111D325MR	CMOS-IC	VDet 2.5V, -MR, -Reset PPO, Wt=100ms, Rt=100ms	SOT-23-5	28xd	6g		Tor
7HU	XC6111D326MR	CMOS-IC	VDet 2.6V, -MR, -Reset PPO, Wt=100ms, Rt=100ms	SOT-23-5	28xd	6g		Tor
7HV	XC6111D327MR	CMOS-IC	VDet 2.7V, -MR, -Reset PPO, Wt=100ms, Rt=100ms	SOT-23-5	28xd	6g		Tor
7HX	XC6111D328MR	CMOS-IC	VDet 2.8V, -MR, -Reset PPO, Wt=100ms, Rt=100ms	SOT-23-5	28xd	6g		Tor
7HY	XC6111D329MR	CMOS-IC	VDet 2.9V, -MR, -Reset PPO, Wt=100ms, Rt=100ms	SOT-23-5	28xd	6g		Tor
7HZ	XC6111D330MR	CMOS-IC	VDet 3.0V, -MR, -Reset PPO, Wt=100ms, Rt=100ms	SOT-23-5	28xd	6g		Tor
7J	R3111N171C	CMOS-IC	Voltage Detector 1,7V±2.0%, Reset Open drain output	SOT-23-5	28vdm	6g	VD6	Ric
7K	R3111N271C	CMOS-IC	Voltage Detector 2,7V±2.0%, Reset Open drain output	SOT-23-5	28vdm	6g	VD6	Ric
7K0	XC6111D431MR	CMOS-IC	VDet 3.1V, -MR, -Reset PPO, Wt=200ms, Rt=100ms	SOT-23-5	28xd	6g		Tor
7K1	XC6111D432MR	CMOS-IC	VDet 3.2V, -MR, -Reset PPO, Wt=200ms, Rt=100ms	SOT-23-5	28xd	6g		Tor
7K2	XC6111D433MR	CMOS-IC	VDet 3.3V, -MR, -Reset PPO, Wt=200ms, Rt=100ms	SOT-23-5	28xd	6g		Tor
7K3	XC6111D434MR	CMOS-IC	VDet 3.4V, -MR, -Reset PPO, Wt=200ms, Rt=100ms	SOT-23-5	28xd	6g		Tor
7K4	XC6111D435MR	CMOS-IC	VDet 3.5V, -MR, -Reset PPO, Wt=200ms, Rt=100ms	SOT-23-5	28xd	6g		Tor
7K5	XC6111D436MR	CMOS-IC	VDet 3.6V, -MR, -Reset PPO, Wt=200ms, Rt=100ms	SOT-23-5	28xd	6g		Tor
7K6	XC6111D437MR	CMOS-IC	VDet 3.7V, -MR, -Reset PPO, Wt=200ms, Rt=100ms	SOT-23-5	28xd	6g		Tor
7K7	XC6111D438MR	CMOS-IC	VDet 3.8V, -MR, -Reset PPO, Wt=200ms, Rt=100ms	SOT-23-5	28xd	6g		Tor
7K8	XC6111D439MR	CMOS-IC	VDet 3.9V, -MR, -Reset PPO, Wt=200ms, Rt=100ms	SOT-23-5	28xd	6g		Tor

SMD code	Type	Function	Short description	Case	Pin.	St.	Sch.	Mnf.
7K9	XC6111D440MR	CMOS-IC	VDet 4.0V, -MR, -Reset PPO, Wt=200ms, Rt=100ms	SOT-23-5	28xd	6g		Tor
7KA	XC6111D441MR	CMOS-IC	VDet 4.1V, -MR, -Reset PPO, Wt=200ms, Rt=100ms	SOT-23-5	28xd	6g		Tor
7KB	XC6111D442MR	CMOS-IC	VDet 4.2V, -MR, -Reset PPO, Wt=200ms, Rt=100ms	SOT-23-5	28xd	6g		Tor
7KC	XC6111D443MR	CMOS-IC	VDet 4.3V, -MR, -Reset PPO, Wt=200ms, Rt=100ms	SOT-23-5	28xd	6g		Tor
7KD	XC6111D444MR	CMOS-IC	VDet 4.4V, -MR, -Reset PPO, Wt=200ms, Rt=100ms	SOT-23-5	28xd	6g		Tor
7KE	XC6111D445MR	CMOS-IC	VDet 4.5V, -MR, -Reset PPO, Wt=200ms, Rt=100ms	SOT-23-5	28xd	6g		Tor
7KF	XC6111D416MR	CMOS-IC	VDet 1.6V, -MR, -Reset PPO, Wt=200ms, Rt=100ms	SOT-23-5	28xd	6g		Tor
7KF	XC6111D446MR	CMOS-IC	VDet 4.6V, -MR, -Reset PPO, Wt=200ms, Rt=100ms	SOT-23-5	28xd	6g		Tor
7KH	XC6111D417MR	CMOS-IC	VDet 1.7V, -MR, -Reset PPO, Wt=200ms, Rt=100ms	SOT-23-5	28xd	6g		Tor
7KH	XC6111D447MR	CMOS-IC	VDet 4.7V, -MR, -Reset PPO, Wt=200ms, Rt=100ms	SOT-23-5	28xd	6g		Tor
7KK	XC6111D418MR	CMOS-IC	VDet 1.8V, -MR, -Reset PPO, Wt=200ms, Rt=100ms	SOT-23-5	28xd	6g		Tor
7KK	XC6111D448MR	CMOS-IC	VDet 4.8V, -MR, -Reset PPO, Wt=200ms, Rt=100ms	SOT-23-5	28xd	6g		Tor
7KL	XC6111D419MR	CMOS-IC	VDet 1.9V, -MR, -Reset PPO, Wt=200ms, Rt=100ms	SOT-23-5	28xd	6g		Tor
7KL	XC6111D449MR	CMOS-IC	VDet 4.9V, -MR, -Reset PPO, Wt=200ms, Rt=100ms	SOT-23-5	28xd	6g		Tor
7KM	XC6111D420MR	CMOS-IC	VDet 2.0V, -MR, -Reset PPO, Wt=200ms, Rt=100ms	SOT-23-5	28xd	6g		Tor
7KM	XC6111D450MR	CMOS-IC	VDet 5.0V, -MR, -Reset PPO, Wt=200ms, Rt=100ms	SOT-23-5	28xd	6g		Tor
7KN	XC6111D421MR	CMOS-IC	VDet 2.1V, -MR, -Reset PPO, Wt=200ms, Rt=100ms	SOT-23-5	28xd	6g		Tor
7KP	XC6111D422MR	CMOS-IC	VDet 2.2V, -MR, -Reset PPO, Wt=200ms, Rt=100ms	SOT-23-5	28xd	6g		Tor
7KR	XC6111D423MR	CMOS-IC	VDet 2.3V, -MR, -Reset PPO, Wt=200ms, Rt=100ms	SOT-23-5	28xd	6g		Tor
7KS	XC6111D424MR	CMOS-IC	VDet 2.4V, -MR, -Reset PPO, Wt=200ms, Rt=100ms	SOT-23-5	28xd	6g		Tor
7KT	XC6111D425MR	CMOS-IC	VDet 2.5V, -MR, -Reset PPO, Wt=200ms, Rt=100ms	SOT-23-5	28xd	6g		Tor
7KU	XC6111D426MR	CMOS-IC	VDet 2.6V, -MR, -Reset PPO, Wt=200ms, Rt=100ms	SOT-23-5	28xd	6g		Tor
7KV	XC6111D427MR	CMOS-IC	VDet 2.7V, -MR, -Reset PPO, Wt=200ms, Rt=100ms	SOT-23-5	28xd	6g		Tor
7KX	XC6111D428MR	CMOS-IC	VDet 2.8V, -MR, -Reset PPO, Wt=200ms, Rt=100ms	SOT-23-5	28xd	6g		Tor
7KY	XC6111D429MR	CMOS-IC	VDet 2.9V, -MR, -Reset PPO, Wt=200ms, Rt=100ms	SOT-23-5	28xd	6g		Tor
7KZ	XC6111D430MR	CMOS-IC	VDet 3.0V, -MR, -Reset PPO, Wt=200ms, Rt=100ms	SOT-23-5	28xd	6g		Tor
7L	R3111N371C	CMOS-IC	Voltage Detector 3,7V±2.0%, Reset Open drain output	SOT-23-5	28vdm	6g	VD6	Ric
7L0	XC6111D531MR	CMOS-IC	VDet 3.1V, -MR, -Reset PPO, Wt=400ms, Rt=100ms	SOT-23-5	28xd	6g		Tor
7L1	XC6111D532MR	CMOS-IC	VDet 3.2V, -MR, -Reset PPO, Wt=400ms, Rt=100ms	SOT-23-5	28xd	6g		Tor
7L2	XC6111D533MR	CMOS-IC	VDet 3.3V, -MR, -Reset PPO, Wt=400ms, Rt=100ms	SOT-23-5	28xd	6g		Tor
7L3	XC6111D534MR	CMOS-IC	VDet 3.4V, -MR, -Reset PPO, Wt=400ms, Rt=100ms	SOT-23-5	28xd	6g		Tor
7L4	XC6111D535MR	CMOS-IC	VDet 3.5V, -MR, -Reset PPO, Wt=400ms, Rt=100ms	SOT-23-5	28xd	6g		Tor
7L5	XC6111D536MR	CMOS-IC	VDet 3.6V, -MR, -Reset PPO, Wt=400ms, Rt=100ms	SOT-23-5	28xd	6g		Tor
7L6	XC6111D537MR	CMOS-IC	VDet 3.7V, -MR, -Reset PPO, Wt=400ms, Rt=100ms	SOT-23-5	28xd	6g		Tor
7L7	XC6111D538MR	CMOS-IC	VDet 3.8V, -MR, -Reset PPO, Wt=400ms, Rt=100ms	SOT-23-5	28xd	6g		Tor
7L8	XC6111D539MR	CMOS-IC	VDet 3.9V, -MR, -Reset PPO, Wt=400ms, Rt=100ms	SOT-23-5	28xd	6g		Tor
7L9	XC6111D540MR	CMOS-IC	VDet 4.0V, -MR, -Reset PPO, Wt=400ms, Rt=100ms	SOT-23-5	28xd	6g		Tor
7LA	XC6111D541MR	CMOS-IC	VDet 4.1V, -MR, -Reset PPO, Wt=400ms, Rt=100ms	SOT-23-5	28xd	6g		Tor
7LB	XC6111D542MR	CMOS-IC	VDet 4.2V, -MR, -Reset PPO, Wt=400ms, Rt=100ms	SOT-23-5	28xd	6g		Tor
7LC	XC6111D543MR	CMOS-IC	VDet 4.3V, -MR, -Reset PPO, Wt=400ms, Rt=100ms	SOT-23-5	28xd	6g		Tor
7LD	XC6111D544MR	CMOS-IC	VDet 4.4V, -MR, -Reset PPO, Wt=400ms, Rt=100ms	SOT-23-5	28xd	6g		Tor
7LE	XC6111D545MR	CMOS-IC	VDet 4.5V, -MR, -Reset PPO, Wt=400ms, Rt=100ms	SOT-23-5	28xd	6g		Tor
7LF	XC6111D516MR	CMOS-IC	VDet 1.6V, -MR, -Reset PPO, Wt=400ms, Rt=100ms	SOT-23-5	28xd	6g		Tor
7LF	XC6111D546MR	CMOS-IC	VDet 4.6V, -MR, -Reset PPO, Wt=400ms, Rt=100ms	SOT-23-5	28xd	6g		Tor
7LH	XC6111D517MR	CMOS-IC	VDet 1.7V, -MR, -Reset PPO, Wt=400ms, Rt=100ms	SOT-23-5	28xd	6g		Tor
7LH	XC6111D547MR	CMOS-IC	VDet 4.7V, -MR, -Reset PPO, Wt=400ms, Rt=100ms	SOT-23-5	28xd	6g		Tor
7LK	XC6111D518MR	CMOS-IC	VDet 1.8V, -MR, -Reset PPO, Wt=400ms, Rt=100ms	SOT-23-5	28xd	6g		Tor
7LK	XC6111D548MR	CMOS-IC	VDet 4.8V, -MR, -Reset PPO, Wt=400ms, Rt=100ms	SOT-23-5	28xd	6g		Tor
7LL	XC6111D519MR	CMOS-IC	VDet 1.9V, -MR, -Reset PPO, Wt=400ms, Rt=100ms	SOT-23-5	28xd	6g		Tor
7LL	XC6111D549MR	CMOS-IC	VDet 4.9V, -MR, -Reset PPO, Wt=400ms, Rt=100ms	SOT-23-5	28xd	6g		Tor
7LM	XC6111D520MR	CMOS-IC	VDet 2.0V, -MR, -Reset PPO, Wt=400ms, Rt=100ms	SOT-23-5	28xd	6g		Tor
7LM	XC6111D550MR	CMOS-IC	VDet 5.0V, -MR, -Reset PPO, Wt=400ms, Rt=100ms	SOT-23-5	28xd	6g		Tor
7LN	XC6111D521MR	CMOS-IC	VDet 2.1V, -MR, -Reset PPO, Wt=400ms, Rt=100ms	SOT-23-5	28xd	6g		Tor
7LP	XC6111D522MR	CMOS-IC	VDet 2.2V, -MR, -Reset PPO, Wt=400ms, Rt=100ms	SOT-23-5	28xd	6g		Tor
7LR	XC6111D523MR	CMOS-IC	VDet 2.3V, -MR, -Reset PPO, Wt=400ms, Rt=100ms	SOT-23-5	28xd	6g		Tor
7LS	XC6111D524MR	CMOS-IC	VDet 2.4V, -MR, -Reset PPO, Wt=400ms, Rt=100ms	SOT-23-5	28xd	6g		Tor
7LT	XC6111D525MR	CMOS-IC	VDet 2.5V, -MR, -Reset PPO, Wt=400ms, Rt=100ms	SOT-23-5	28xd	6g		Tor
7LU	XC6111D526MR	CMOS-IC	VDet 2.6V, -MR, -Reset PPO, Wt=400ms, Rt=100ms	SOT-23-5	28xd	6g		Tor
7LV	XC6111D527MR	CMOS-IC	VDet 2.7V, -MR, -Reset PPO, Wt=400ms, Rt=100ms	SOT-23-5	28xd	6g		Tor
7LX	XC6111D528MR	CMOS-IC	VDet 2.8V, -MR, -Reset PPO, Wt=400ms, Rt=100ms	SOT-23-5	28xd	6g		Tor
7LY	XC6111D529MR	CMOS-IC	VDet 2.9V, -MR, -Reset PPO, Wt=400ms, Rt=100ms	SOT-23-5	28xd	6g		Tor
7LZ	XC6111D530MR	CMOS-IC	VDet 3.0V, -MR, -Reset PPO, Wt=400ms, Rt=100ms	SOT-23-5	28xd	6g		Tor
7M	R3111N471C	CMOS-IC	Voltage Detector 4,7V±2.0%, Reset Open drain output	SOT-23-5	28vdm	6g	VD6	Ric
7M0	XC6111D631MR	CMOS-IC	VDet 3.1V, -MR, -Reset PPO, Wt=1.6s, Rt=100ms	SOT-23-5	28xd	6g		Tor
7M1	XC6111D632MR	CMOS-IC	VDet 3.2V, -MR, -Reset PPO, Wt=1.6s, Rt=100ms	SOT-23-5	28xd	6g		Tor
7M2	XC6111D633MR	CMOS-IC	VDet 3.3V, -MR, -Reset PPO, Wt=1.6s, Rt=100ms	SOT-23-5	28xd	6g		Tor
7M3	XC6111D634MR	CMOS-IC	VDet 3.4V, -MR, -Reset PPO, Wt=1.6s, Rt=100ms	SOT-23-5	28xd	6g		Tor
7M4	XC6111D635MR	CMOS-IC	VDet 3.5V, -MR, -Reset PPO, Wt=1.6s, Rt=100ms	SOT-23-5	28xd	6g		Tor
7M5	XC6111D636MR	CMOS-IC	VDet 3.6V, -MR, -Reset PPO, Wt=1.6s, Rt=100ms	SOT-23-5	28xd	6g		Tor
7M6	XC6111D637MR	CMOS-IC	VDet 3.7V, -MR, -Reset PPO, Wt=1.6s, Rt=100ms	SOT-23-5	28xd	6g		Tor
7M7	XC6111D638MR	CMOS-IC	VDet 3.8V, -MR, -Reset PPO, Wt=1.6s, Rt=100ms	SOT-23-5	28xd	6g		Tor
7M8	XC6111D639MR	CMOS-IC	VDet 3.9V, -MR, -Reset PPO, Wt=1.6s, Rt=100ms	SOT-23-5	28xd	6g		Tor
7M9	XC6111D640MR	CMOS-IC	VDet 4.0V, -MR, -Reset PPO, Wt=1.6s, Rt=100ms	SOT-23-5	28xd	6g		Tor
7MA	XC6111D641MR	CMOS-IC	VDet 4.1V, -MR, -Reset PPO, Wt=1.6s, Rt=100ms	SOT-23-5	28xd	6g		Tor
7MB	XC6111D642MR	CMOS-IC	VDet 4.2V, -MR, -Reset PPO, Wt=1.6s, Rt=100ms	SOT-23-5	28xd	6g		Tor

SMD code	Type	Function	Short description	Case	Pin.	St.	Sch.	Mnf.
7MC	XC6111D643MR	CMOS-IC	VDet 4.3V, -MR, -Reset PPO, Wt=1.6s, Rt=100ms	SOT-23-5	28xd	6g		Tor
7MD	XC6111D644MR	CMOS-IC	VDet 4.4V, -MR, -Reset PPO, Wt=1.6s, Rt=100ms	SOT-23-5	28xd	6g		Tor
7ME	XC6111D645MR	CMOS-IC	VDet 4.5V, -MR, -Reset PPO, Wt=1.6s, Rt=100ms	SOT-23-5	28xd	6g		Tor
7MF	XC6111D616MR	CMOS-IC	VDet 1.6V, -MR, -Reset PPO, Wt=1.6s, Rt=100ms	SOT-23-5	28xd	6g		Tor
7ME	XC6111D646MR	CMOS-IC	VDet 4.6V, -MR, -Reset PPO, Wt=1.6s, Rt=100ms	SOT-23-5	28xd	6g		Tor
7MH	XC6111D617MR	CMOS-IC	VDet 1.7V, -MR, -Reset PPO, Wt=1.6s, Rt=100ms	SOT-23-5	28xd	6g		Tor
7MH	XC6111D647MR	CMOS-IC	VDet 4.7V, -MR, -Reset PPO, Wt=1.6s, Rt=100ms	SOT-23-5	28xd	6g		Tor
7MK	XC6111D618MR	CMOS-IC	VDet 1.8V, -MR, -Reset PPO, Wt=1.6s, Rt=100ms	SOT-23-5	28xd	6g		Tor
7MK	XC6111D648MR	CMOS-IC	VDet 4.8V, -MR, -Reset PPO, Wt=1.6s, Rt=100ms	SOT-23-5	28xd	6g		Tor
7ML	XC6111D619MR	CMOS-IC	VDet 1.9V, -MR, -Reset PPO, Wt=1.6s, Rt=100ms	SOT-23-5	28xd	6g		Tor
7ML	XC6111D649MR	CMOS-IC	VDet 4.9V, -MR, -Reset PPO, Wt=1.6s, Rt=100ms	SOT-23-5	28xd	6g		Tor
7MM	XC6111D620MR	CMOS-IC	VDet 2.0V, -MR, -Reset PPO, Wt=1.6s, Rt=100ms	SOT-23-5	28xd	6g		Tor
7MM	XC6111D650MR	CMOS-IC	VDet 5.0V, -MR, -Reset PPO, Wt=1.6s, Rt=100ms	SOT-23-5	28xd	6g		Tor
7MN	XC6111D621MR	CMOS-IC	VDet 2.1V, -MR, -Reset PPO, Wt=1.6s, Rt=100ms	SOT-23-5	28xd	6g		Tor
7MP	XC6111D622MR	CMOS-IC	VDet 2.2V, -MR, -Reset PPO, Wt=1.6s, Rt=100ms	SOT-23-5	28xd	6g		Tor
7MR	XC6111D623MR	CMOS-IC	VDet 2.3V, -MR, -Reset PPO, Wt=1.6s, Rt=100ms	SOT-23-5	28xd	6g		Tor
7MS	XC6111D624MR	CMOS-IC	VDet 2.4V, -MR, -Reset PPO, Wt=1.6s, Rt=100ms	SOT-23-5	28xd	6g		Tor
7MT	XC6111D625MR	CMOS-IC	VDet 2.5V, -MR, -Reset PPO, Wt=1.6s, Rt=100ms	SOT-23-5	28xd	6g		Tor
7MU	XC6111D626MR	CMOS-IC	VDet 2.6V, -MR, -Reset PPO, Wt=1.6s, Rt=100ms	SOT-23-5	28xd	6g		Tor
7MV	XC6111D627MR	CMOS-IC	VDet 2.7V, -MR, -Reset PPO, Wt=1.6s, Rt=100ms	SOT-23-5	28xd	6g		Tor
7MX	XC6111D628MR	CMOS-IC	VDet 2.8V, -MR, -Reset PPO, Wt=1.6s, Rt=100ms	SOT-23-5	28xd	6g		Tor
7MY	XC6111D629MR	CMOS-IC	VDet 2.9V, -MR, -Reset PPO, Wt=1.6s, Rt=100ms	SOT-23-5	28xd	6g		Tor
7MZ	XC6111D630MR	CMOS-IC	VDet 3.0V, -MR, -Reset PPO, Wt=1.6s, Rt=100ms	SOT-23-5	28xd	6g		Tor
7N	R3111N571C	CMOS-IC	Voltage Detector 5,7V±2.0%, Reset Open drain output	SOT-23-5	28vdm	6g	VD6	Ric
7N0	XC6207A31AMR	VR-IC	LDO, -CE, Sdwn, 3.15V±2%, 300mA	SOT-23-5	28cu	6g	VR4a	Tor
7N0	XC6207A31APR	VR-IC	LDO, -CE, Sdwn, 3.15V±2%, 300mA	SOT-89-5	32cw	6h	VR4a	Tor
7N1	XC6207A32AMR	VR-IC	LDO, -CE, Sdwn, 3.25V±2%, 300mA	SOT-23-5	28cu	6g	VR4a	Tor
7N1	XC6207A32APR	VR-IC	LDO, -CE, Sdwn, 3.25V±2%, 300mA	SOT-89-5	32cw	6h	VR4a	Tor
7N2	XC6207A33AMR	VR-IC	LDO, -CE, Sdwn, 3.35V±2%, 300mA	SOT-23-5	28cu	6g	VR4a	Tor
7N2	XC6207A33APR	VR-IC	LDO, -CE, Sdwn, 3.35V±2%, 300mA	SOT-89-5	32cw	6h	VR4a	Tor
7N3	XC6207A34AMR	VR-IC	LDO, -CE, Sdwn, 3.45V±2%, 300mA	SOT-23-5	28cu	6g	VR4a	Tor
7N3	XC6207A34APR	VR-IC	LDO, -CE, Sdwn, 3.45V±2%, 300mA	SOT-89-5	32cw	6h	VR4a	Tor
7N4	XC6207A35AMR	VR-IC	LDO, -CE, Sdwn, 3.55V±2%, 300mA	SOT-23-5	28cu	6g	VR4a	Tor
7N4	XC6207A35APR	VR-IC	LDO, -CE, Sdwn, 3.55V±2%, 300mA	SOT-89-5	32cw	6h	VR4a	Tor
7N5	XC6207A36AMR	VR-IC	LDO, -CE, Sdwn, 3.65V±2%, 300mA	SOT-23-5	28cu	6g	VR4a	Tor
7N5	XC6207A36APR	VR-IC	LDO, -CE, Sdwn, 3.65V±2%, 300mA	SOT-89-5	32cw	6h	VR4a	Tor
7N6	XC6207A37AMR	VR-IC	LDO, -CE, Sdwn, 3.75V±2%, 300mA	SOT-23-5	28cu	6g	VR4a	Tor
7N6	XC6207A37APR	VR-IC	LDO, -CE, Sdwn, 3.75V±2%, 300mA	SOT-89-5	32cw	6h	VR4a	Tor
7N7	XC6207A38AMR	VR-IC	LDO, -CE, Sdwn, 3.85V±2%, 300mA	SOT-23-5	28cu	6g	VR4a	Tor
7N7	XC6207A38APR	VR-IC	LDO, -CE, Sdwn, 3.85V±2%, 300mA	SOT-89-5	32cw	6h	VR4a	Tor
7N8	XC6207A39AMR	VR-IC	LDO, -CE, Sdwn, 3.95V±2%, 300mA	SOT-23-5	28cu	6g	VR4a	Tor
7N8	XC6207A39APR	VR-IC	LDO, -CE, Sdwn, 3.95V±2%, 300mA	SOT-89-5	32cw	6h	VR4a	Tor
7N9	XC6207A40AMR	VR-IC	LDO, -CE, Sdwn, 4.05V±2%, 300mA	SOT-23-5	28cu	6g	VR4a	Tor
7N9	XC6207A40APR	VR-IC	LDO, -CE, Sdwn, 4.05V±2%, 300mA	SOT-89-5	32cw	6h	VR4a	Tor
7NA	XC6207A41AMR	VR-IC	LDO, -CE, Sdwn, 4.15V±2%, 300mA	SOT-23-5	28cu	6g	VR4a	Tor
7NA	XC6207A41APR	VR-IC	LDO, -CE, Sdwn, 4.15V±2%, 300mA	SOT-89-5	32cw	6h	VR4a	Tor
7NB	XC6207A12AMR	VR-IC	LDO, -CE, Sdwn, 1.25V±2%, 300mA	SOT-23-5	28cu	6g	VR4a	Tor
7NB	XC6207A12APR	VR-IC	LDO, -CE, Sdwn, 1.25V±2%, 300mA	SOT-89-5	32cw	6h	VR4a	Tor
7NB	XC6207A42AMR	VR-IC	LDO, -CE, Sdwn, 4.25V±2%, 300mA	SOT-23-5	28cu	6g	VR4a	Tor
7NB	XC6207A42APR	VR-IC	LDO, -CE, Sdwn, 4.25V±2%, 300mA	SOT-89-5	32cw	6h	VR4a	Tor
7NC	XC6207A13AMR	VR-IC	LDO, -CE, Sdwn, 1.35V±2%, 300mA	SOT-23-5	28cu	6g	VR4a	Tor
7NC	XC6207A13APR	VR-IC	LDO, -CE, Sdwn, 1.35V±2%, 300mA	SOT-89-5	32cw	6h	VR4a	Tor
7NC	XC6207A43AMR	VR-IC	LDO, -CE, Sdwn, 4.35V±2%, 300mA	SOT-23-5	28cu	6g	VR4a	Tor
7NC	XC6207A43APR	VR-IC	LDO, -CE, Sdwn, 4.35V±2%, 300mA	SOT-89-5	32cw	6h	VR4a	Tor
7ND	XC6207A14AMR	VR-IC	LDO, -CE, Sdwn, 1.45V±2%, 300mA	SOT-23-5	28cu	6g	VR4a	Tor
7ND	XC6207A14APR	VR-IC	LDO, -CE, Sdwn, 1.45V±2%, 300mA	SOT-89-5	32cw	6h	VR4a	Tor
7ND	XC6207A44A2PR	VR-IC	LDO, -CE, Sdwn, 4.45V±2%, 300mA	SOT-89-5	32cw	6h	VR4a	Tor
7ND	XC6207A44AMR	VR-IC	LDO, -CE, Sdwn, 4.45V±2%, 300mA	SOT-23-5	28cu	6g	VR4a	Tor
7NE	XC6207A15AMR	VR-IC	LDO, -CE, Sdwn, 1.55V±2%, 300mA	SOT-23-5	28cu	6g	VR4a	Tor
7NE	XC6207A15APR	VR-IC	LDO, -CE, Sdwn, 1.55V±2%, 300mA	SOT-89-5	32cw	6h	VR4a	Tor
7NE	XC6207A45AMR	VR-IC	LDO, -CE, Sdwn, 4.55V±2%, 300mA	SOT-23-5	28cu	6g	VR4a	Tor
7NE	XC6207A45APR	VR-IC	LDO, -CE, Sdwn, 4.55V±2%, 300mA	SOT-89-5	32cw	6h	VR4a	Tor
7NF	XC6207A16AMR	VR-IC	LDO, -CE, Sdwn, 1.65V±2%, 300mA	SOT-23-5	28cu	6g	VR4a	Tor
7NF	XC6207A16APR	VR-IC	LDO, -CE, Sdwn, 1.65V±2%, 300mA	SOT-89-5	32cw	6h	VR4a	Tor
7NF	XC6207A46AMR	VR-IC	LDO, -CE, Sdwn, 4.65V±2%, 300mA	SOT-23-5	28cu	6g	VR4a	Tor
7NF	XC6207A46APR	VR-IC	LDO, -CE, Sdwn, 4.65V±2%, 300mA	SOT-89-5	32cw	6h	VR4a	Tor
7NH	XC6207A17AMR	VR-IC	LDO, -CE, Sdwn, 1.75V±2%, 300mA	SOT-23-5	28cu	6g	VR4a	Tor
7NH	XC6207A17APR	VR-IC	LDO, -CE, Sdwn, 1.75V±2%, 300mA	SOT-89-5	32cw	6h	VR4a	Tor
7NH	XC6207A47AMR	VR-IC	LDO, -CE, Sdwn, 4.75V±2%, 300mA	SOT-23-5	28cu	6g	VR4a	Tor
7NH	XC6207A47APR	VR-IC	LDO, -CE, Sdwn, 4.75V±2%, 300mA	SOT-89-5	32cw	6h	VR4a	Tor
7NK	XC6207A18AMR	VR-IC	LDO, -CE, Sdwn, 1.85V±2%, 300mA	SOT-23-5	28cu	6g	VR4a	Tor
7NK	XC6207A18APR	VR-IC	LDO, -CE, Sdwn, 1.85V±2%, 300mA	SOT-89-5	32cw	6h	VR4a	Tor
7NK	XC6207A48AMR	VR-IC	LDO, -CE, Sdwn, 4.85V±2%, 300mA	SOT-23-5	28cu	6g	VR4a	Tor
7NK	XC6207A48APR	VR-IC	LDO, -CE, Sdwn, 4.85V±2%, 300mA	SOT-89-5	32cw	6h	VR4a	Tor
7NL	XC6207A19AMR	VR-IC	LDO, -CE, Sdwn, 1.95V±2%, 300mA	SOT-23-5	28cu	6g	VR4a	Tor

SMD code	Type	Function	Short description	Case	Pin.	St.	Sch.	Mnf.
7NL	XC6207A19APR	VR-IC	LDO, -CE, Sdwn, 1.95V±2%, 300mA	SOT-89-5	32cw	6h	VR4a	Tor
7NL	XC6207A49AMR	VR-IC	LDO, -CE, Sdwn, 4.95V±2%, 300mA	SOT-23-5	28cu	6g	VR4a	Tor
7NL	XC6207A49APR	VR-IC	LDO, -CE, Sdwn, 4.95V±2%, 300mA	SOT-89-5	32cw	6h	VR4a	Tor
7NM	XC6207A20AMR	VR-IC	LDO, -CE, Sdwn, 2.05V±2%, 300mA	SOT-23-5	28cu	6g	VR4a	Tor
7NM	XC6207A20APR	VR-IC	LDO, -CE, Sdwn, 2.05V±2%, 300mA	SOT-89-5	32cw	6h	VR4a	Tor
7NN	XC6207A21AMR	VR-IC	LDO, -CE, Sdwn, 2.15V±2%, 300mA	SOT-23-5	28cu	6g	VR4a	Tor
7NN	XC6207A21APR	VR-IC	LDO, -CE, Sdwn, 2.15V±2%, 300mA	SOT-89-5	32cw	6h	VR4a	Tor
7NP	XC6207A22AMR	VR-IC	LDO, -CE, Sdwn, 2.25V±2%, 300mA	SOT-23-5	28cu	6g	VR4a	Tor
7NP	XC6207A22APR	VR-IC	LDO, -CE, Sdwn, 2.25V±2%, 300mA	SOT-89-5	32cw	6h	VR4a	Tor
7NR	XC6207A23AMR	VR-IC	LDO, -CE, Sdwn, 2.35V±2%, 300mA	SOT-23-5	28cu	6g	VR4a	Tor
7NR	XC6207A23APR	VR-IC	LDO, -CE, Sdwn, 2.35V±2%, 300mA	SOT-89-5	32cw	6h	VR4a	Tor
7NS	XC6207A24AMR	VR-IC	LDO, -CE, Sdwn, 2.45V±2%, 300mA	SOT-23-5	28cu	6g	VR4a	Tor
7NS	XC6207A24APR	VR-IC	LDO, -CE, Sdwn, 2.45V±2%, 300mA	SOT-89-5	32cw	6h	VR4a	Tor
7NT	XC6207A25AMR	VR-IC	LDO, -CE, Sdwn, 2.55V±2%, 300mA	SOT-23-5	28cu	6g	VR4a	Tor
7NT	XC6207A25APR	VR-IC	LDO, -CE, Sdwn, 2.55V±2%, 300mA	SOT-89-5	32cw	6h	VR4a	Tor
7NU	XC6207A26AMR	VR-IC	LDO, -CE, Sdwn, 2.65V±2%, 300mA	SOT-23-5	28cu	6g	VR4a	Tor
7NU	XC6207A26APR	VR-IC	LDO, -CE, Sdwn, 2.65V±2%, 300mA	SOT-89-5	32cw	6h	VR4a	Tor
7NV	XC6207A27AMR	VR-IC	LDO, -CE, Sdwn, 2.75V±2%, 300mA	SOT-23-5	28cu	6g	VR4a	Tor
7NV	XC6207A27APR	VR-IC	LDO, -CE, Sdwn, 2.75V±2%, 300mA	SOT-89-5	32cw	6h	VR4a	Tor
7NX	XC6207A28AMR	VR-IC	LDO, -CE, Sdwn, 2.85V±2%, 300mA	SOT-23-5	28cu	6g	VR4a	Tor
7NX	XC6207A28APR	VR-IC	LDO, -CE, Sdwn, 2.85V±2%, 300mA	SOT-89-5	32cw	6h	VR4a	Tor
7NY	XC6207A29AMR	VR-IC	LDO, -CE, Sdwn, 2.95V±2%, 300mA	SOT-23-5	28cu	6g	VR4a	Tor
7NY	XC6207A29APR	VR-IC	LDO, -CE, Sdwn, 2.95V±2%, 300mA	SOT-89-5	32cw	6h	VR4a	Tor
7NZ	XC6207A30AMR	VR-IC	LDO, -CE, Sdwn, 3.05V±2%, 300mA	SOT-23-5	28cu	6g	VR4a	Tor
7NZ	XC6207A30APR	VR-IC	LDO, -CE, Sdwn, 3.05V±2%, 300mA	SOT-89-5	32cw	6h	VR4a	Tor
7P0	XC6111E431MR	CMOS-IC	VDet 3.1V, -MR, -Reset PPO, Wt=200ms, Rt=200ms	SOT-23-5	28xd	6g		Tor
7P0	XC6207B31AMR	VR-IC	LDO, -CE, Sdwn, int. CL disch. res, 3.15V±2%, 300mA	SOT-23-5	28cu	6g	VR4a	Tor
7P0	XC6207B31APR	VR-IC	LDO, -CE, Sdwn, int. CL disch. res, 3.15V±2%, 300mA	SOT-89-5	32cw	6h	VR4a	Tor
7P1	XC6111E432MR	CMOS-IC	VDet 3.2V, -MR, -Reset PPO, Wt=200ms, Rt=200ms	SOT-23-5	28xd	6g		Tor
7P1	XC6207B32AMR	VR-IC	LDO, -CE, Sdwn, int. CL disch. res, 3.25V±2%, 300mA	SOT-23-5	28cu	6g	VR4a	Tor
7P1	XC6207B32APR	VR-IC	LDO, -CE, Sdwn, int. CL disch. res, 3.25V±2%, 300mA	SOT-89-5	32cw	6h	VR4a	Tor
7P2	XC6111E433MR	CMOS-IC	VDet 3.3V, -MR, -Reset PPO, Wt=200ms, Rt=200ms	SOT-23-5	28xd	6g		Tor
7P2	XC6207B33AMR	VR-IC	LDO, -CE, Sdwn, int. CL disch. res, 3.35V±2%, 300mA	SOT-23-5	28cu	6g	VR4a	Tor
7P2	XC6207B33APR	VR-IC	LDO, -CE, Sdwn, int. CL disch. res, 3.35V±2%, 300mA	SOT-89-5	32cw	6h	VR4a	Tor
7P3	XC6111E434MR	CMOS-IC	VDet 3.4V, -MR, -Reset PPO, Wt=200ms, Rt=200ms	SOT-23-5	28xd	6g		Tor
7P3	XC6207B34AMR	VR-IC	LDO, -CE, Sdwn, int. CL disch. res, 3.45V±2%, 300mA	SOT-23-5	28cu	6g	VR4a	Tor
7P3	XC6207B34APR	VR-IC	LDO, -CE, Sdwn, int. CL disch. res, 3.45V±2%, 300mA	SOT-89-5	32cw	6h	VR4a	Tor
7P4	XC6111E435MR	CMOS-IC	VDet 3.5V, -MR, -Reset PPO, Wt=200ms, Rt=200ms	SOT-23-5	28xd	6g		Tor
7P4	XC6207B35AMR	VR-IC	LDO, -CE, Sdwn, int. CL disch. res, 3.55V±2%, 300mA	SOT-23-5	28cu	6g	VR4a	Tor
7P4	XC6207B35APR	VR-IC	LDO, -CE, Sdwn, int. CL disch. res, 3.55V±2%, 300mA	SOT-89-5	32cw	6h	VR4a	Tor
7P5	XC6111E436MR	CMOS-IC	VDet 3.6V, -MR, -Reset PPO, Wt=200ms, Rt=200ms	SOT-23-5	28xd	6g		Tor
7P5	XC6207B36AMR	VR-IC	LDO, -CE, Sdwn, int. CL disch. res, 3.65V±2%, 300mA	SOT-23-5	28cu	6g	VR4a	Tor
7P5	XC6207B36APR	VR-IC	LDO, -CE, Sdwn, int. CL disch. res, 3.65V±2%, 300mA	SOT-89-5	32cw	6h	VR4a	Tor
7P6	XC6111E437MR	CMOS-IC	VDet 3.7V, -MR, -Reset PPO, Wt=200ms, Rt=200ms	SOT-23-5	28xd	6g		Tor
7P6	XC6207B37AMR	VR-IC	LDO, -CE, Sdwn, int. CL disch. res, 3.75V±2%, 300mA	SOT-23-5	28cu	6g	VR4a	Tor
7P6	XC6207B37APR	VR-IC	LDO, -CE, Sdwn, int. CL disch. res, 3.75V±2%, 300mA	SOT-89-5	32cw	6h	VR4a	Tor
7P7	XC6111E438MR	CMOS-IC	VDet 3.8V, -MR, -Reset PPO, Wt=200ms, Rt=200ms	SOT-23-5	28xd	6g		Tor
7P7	XC6207B38AMR	VR-IC	LDO, -CE, Sdwn, int. CL disch. res, 3.85V±2%, 300mA	SOT-23-5	28cu	6g	VR4a	Tor
7P7	XC6207B38APR	VR-IC	LDO, -CE, Sdwn, int. CL disch. res, 3.85V±2%, 300mA	SOT-89-5	32cw	6h	VR4a	Tor
7P8	XC6111E439MR	CMOS-IC	VDet 3.9V, -MR, -Reset PPO, Wt=200ms, Rt=200ms	SOT-23-5	28xd	6g		Tor
7P8	XC6207B39AMR	VR-IC	LDO, -CE, Sdwn, int. CL disch. res, 3.95V±2%, 300mA	SOT-23-5	28cu	6g	VR4a	Tor
7P8	XC6207B39APR	VR-IC	LDO, -CE, Sdwn, int. CL disch. res, 3.95V±2%, 300mA	SOT-89-5	32cw	6h	VR4a	Tor
7P9	XC6111E440MR	CMOS-IC	VDet 4.0V, -MR, -Reset PPO, Wt=200ms, Rt=200ms	SOT-23-5	28xd	6g		Tor
7P9	XC6207B40AMR	VR-IC	LDO, -CE, Sdwn, int. CL disch. res, 4.05V±2%, 300mA	SOT-23-5	28cu	6g	VR4a	Tor
7P9	XC6207B40APR	VR-IC	LDO, -CE, Sdwn, int. CL disch. res, 4.05V±2%, 300mA	SOT-89-5	32cw	6h	VR4a	Tor
7PA	XC6111E441MR	CMOS-IC	VDet 4.1V, -MR, -Reset PPO, Wt=200ms, Rt=200ms	SOT-23-5	28xd	6g		Tor
7PA	XC6207B41AMR	VR-IC	LDO, -CE, Sdwn, int. CL disch. res, 4.15V±2%, 300mA	SOT-23-5	28cu	6g	VR4a	Tor
7PA	XC6207B41APR	VR-IC	LDO, -CE, Sdwn, int. CL disch. res, 4.15V±2%, 300mA	SOT-89-5	32cw	6h	VR4a	Tor
7PB	XC6111E442MR	CMOS-IC	VDet 4.2V, -MR, -Reset PPO, Wt=200ms, Rt=200ms	SOT-23-5	28xd	6g		Tor
7PB	XC6207B12AMR	VR-IC	LDO, -CE, Sdwn, int. CL disch. res, 1.25V±2%, 300mA	SOT-23-5	28cu	6g	VR4a	Tor
7PB	XC6207B12APR	VR-IC	LDO, -CE, Sdwn, int. CL disch. res, 1.25V±2%, 300mA	SOT-89-5	32cw	6h	VR4a	Tor
7PB	XC6207B42AMR	VR-IC	LDO, -CE, Sdwn, int. CL disch. res, 4.25V±2%, 300mA	SOT-23-5	28cu	6g	VR4a	Tor
7PB	XC6207B42APR	VR-IC	LDO, -CE, Sdwn, int. CL disch. res, 4.25V±2%, 300mA	SOT-89-5	32cw	6h	VR4a	Tor
7PC	XC6111E443MR	CMOS-IC	VDet 4.3V, -MR, -Reset PPO, Wt=200ms, Rt=200ms	SOT-23-5	28xd	6g		Tor
7PC	XC6207B13AMR	VR-IC	LDO, -CE, Sdwn, int. CL disch. res, 1.35V±2%, 300mA	SOT-23-5	28cu	6g	VR4a	Tor
7PC	XC6207B13APR	VR-IC	LDO, -CE, Sdwn, int. CL disch. res, 1.35V±2%, 300mA	SOT-89-5	32cw	6h	VR4a	Tor
7PC	XC6207B43AMR	VR-IC	LDO, -CE, Sdwn, int. CL disch. res, 4.35V±2%, 300mA	SOT-23-5	28cu	6g	VR4a	Tor
7PC	XC6207B43APR	VR-IC	LDO, -CE, Sdwn, int. CL disch. res, 4.35V±2%, 300mA	SOT-89-5	32cw	6h	VR4a	Tor
7PD	XC6111E444MR	CMOS-IC	VDet 4.4V, -MR, -Reset PPO, Wt=200ms, Rt=200ms	SOT-23-5	28xd	6g		Tor
7PD	XC6207B14AMR	VR-IC	LDO, -CE, Sdwn, int. CL disch. res, 1.45V±2%, 300mA	SOT-23-5	28cu	6g	VR4a	Tor
7PD	XC6207B14APR	VR-IC	LDO, -CE, Sdwn, int. CL disch. res, 1.45V±2%, 300mA	SOT-89-5	32cw	6h	VR4a	Tor
7PD	XC6207B44AMR	VR-IC	LDO, -CE, Sdwn, int. CL disch. res, 4.45V±2%, 300mA	SOT-23-5	28cu	6g	VR4a	Tor
7PD	XC6207B44APR	VR-IC	LDO, -CE, Sdwn, int. CL disch. res, 4.45V±2%, 300mA	SOT-89-5	32cw	6h	VR4a	Tor
7PE	XC6111E445MR	CMOS-IC	VDet 4.5V, -MR, -Reset PPO, Wt=200ms, Rt=200ms	SOT-23-5	28xd	6g		Tor
7PE	XC6207B15AMR	VR-IC	LDO, -CE, Sdwn, int. CL disch. res, 1.55V±2%, 300mA	SOT-23-5	28cu	6g	VR4a	Tor

SMD code	Type	Function	Short description	Case	Pin.	St.	Sch.	Mnf.
7PE	XC6207B15APR	VR-IC	LDO, -CE, Sdwn, int. CL disch. res, 1.55V±2%, 300mA	SOT-89-5	32cw	6h	VR4a	Tor
7PE	XC6207B45AMR	VR-IC	LDO, -CE, Sdwn, int. CL disch. res, 4.55V±2%, 300mA	SOT-23-5	28cu	6g	VR4a	Tor
7PE	XC6207B45APR	VR-IC	LDO, -CE, Sdwn, int. CL disch. res, 4.55V±2%, 300mA	SOT-89-5	32cw	6h	VR4a	Tor
7PF	XC6111E416MR	CMOS-IC	VDet 1.6V, -MR, -Reset PPO, Wt=200ms, Rt=200ms	SOT-23-5	28xd	6g		Tor
7PF	XC6111E446MR	CMOS-IC	VDet 4.6V, -MR, -Reset PPO, Wt=200ms, Rt=200ms	SOT-23-5	28xd	6g		Tor
7PF	XC6207B16AMR	VR-IC	LDO, -CE, Sdwn, int. CL disch. res, 1.65V±2%, 300mA	SOT-23-5	28cu	6g	VR4a	Tor
7PF	XC6207B16APR	VR-IC	LDO, -CE, Sdwn, int. CL disch. res, 1.65V±2%, 300mA	SOT-89-5	32cw	6h	VR4a	Tor
7PE	XC6207B46AMR	VR-IC	LDO, -CE, Sdwn, int. CL disch. res, 4.65V±2%, 300mA	SOT-23-5	28cu	6g	VR4a	Tor
7PE	XC6207B46APR	VR-IC	LDO, -CE, Sdwn, int. CL disch. res, 4.65V±2%, 300mA	SOT-89-5	32cw	6h	VR4a	Tor
7PH	XC6111E417MR	CMOS-IC	VDet 1.7V, -MR, -Reset PPO, Wt=200ms, Rt=200ms	SOT-23-5	28xd	6g		Tor
7PH	XC6111E447MR	CMOS-IC	VDet 4.7V, -MR, -Reset PPO, Wt=200ms, Rt=200ms	SOT-23-5	28xd	6g		Tor
7PH	XC6207B17AMR	VR-IC	LDO, -CE, Sdwn, int. CL disch. res, 1.75V±2%, 300mA	SOT-23-5	28cu	6g	VR4a	Tor
7PH	XC6207B17APR	VR-IC	LDO, -CE, Sdwn, int. CL disch. res, 1.75V±2%, 300mA	SOT-89-5	32cw	6h	VR4a	Tor
7PH	XC6207B47AMR	VR-IC	LDO, -CE, Sdwn, int. CL disch. res, 4.75V±2%, 300mA	SOT-23-5	28cu	6g	VR4a	Tor
7PH	XC6207B47APR	VR-IC	LDO, -CE, Sdwn, int. CL disch. res, 4.75V±2%, 300mA	SOT-89-5	32cw	6h	VR4a	Tor
7PK	XC6111E418MR	CMOS-IC	VDet 1.8V, -MR, -Reset PPO, Wt=200ms, Rt=200ms	SOT-23-5	28xd	6g		Tor
7PK	XC6111E448MR	CMOS-IC	VDet 4.8V, -MR, -Reset PPO, Wt=200ms, Rt=200ms	SOT-23-5	28xd	6g		Tor
7PK	XC6207B18AMR	VR-IC	LDO, -CE, Sdwn, int. CL disch. res, 1.85V±2%, 300mA	SOT-23-5	28cu	6g	VR4a	Tor
7PK	XC6207B18APR	VR-IC	LDO, -CE, Sdwn, int. CL disch. res, 1.85V±2%, 300mA	SOT-89-5	32cw	6h	VR4a	Tor
7PK	XC6207B48AMR	VR-IC	LDO, -CE, Sdwn, int. CL disch. res, 4.85V±2%, 300mA	SOT-23-5	28cu	6g	VR4a	Tor
7PK	XC6207B48APR	VR-IC	LDO, -CE, Sdwn, int. CL disch. res, 4.85V±2%, 300mA	SOT-89-5	32cw	6h	VR4a	Tor
7PL	XC6111E419MR	CMOS-IC	VDet 1.9V, -MR, -Reset PPO, Wt=200ms, Rt=200ms	SOT-23-5	28xd	6g		Tor
7PL	XC6111E449MR	CMOS-IC	VDet 4.9V, -MR, -Reset PPO, Wt=200ms, Rt=200ms	SOT-23-5	28xd	6g		Tor
7PL	XC6207B19AMR	VR-IC	LDO, -CE, Sdwn, int. CL disch. res, 1.95V±2%, 300mA	SOT-23-5	28cu	6g	VR4a	Tor
7PL	XC6207B19APR	VR-IC	LDO, -CE, Sdwn, int. CL disch. res, 1.95V±2%, 300mA	SOT-89-5	32cw	6h	VR4a	Tor
7PL	XC6207B49AMR	VR-IC	LDO, -CE, Sdwn, int. CL disch. res, 4.95V±2%, 300mA	SOT-23-5	28cu	6g	VR4a	Tor
7PL	XC6207B49APR	VR-IC	LDO, -CE, Sdwn, int. CL disch. res, 4.95V±2%, 300mA	SOT-89-5	32cw	6h	VR4a	Tor
7PM	XC6111E420MR	CMOS-IC	VDet 2.0V, -MR, -Reset PPO, Wt=200ms, Rt=200ms	SOT-23-5	28xd	6g		Tor
7PM	XC6111E450MR	CMOS-IC	VDet 5.0V, -MR, -Reset PPO, Wt=200ms, Rt=200ms	SOT-23-5	28xd	6g		Tor
7PM	XC6207B20AMR	VR-IC	LDO, -CE, Sdwn, int. CL disch. res, 2.05V±2%, 300mA	SOT-23-5	28cu	6g	VR4a	Tor
7PM	XC6207B20APR	VR-IC	LDO, -CE, Sdwn, int. CL disch. res, 2.05V±2%, 300mA	SOT-89-5	32cw	6h	VR4a	Tor
7PN	XC6111E421MR	CMOS-IC	VDet 2.1V, -MR, -Reset PPO, Wt=200ms, Rt=200ms	SOT-23-5	28xd	6g		Tor
7PN	XC6207B21AMR	VR-IC	LDO, -CE, Sdwn, int. CL disch. res, 2.15V±2%, 300mA	SOT-23-5	28cu	6g	VR4a	Tor
7PN	XC6207B21APR	VR-IC	LDO, -CE, Sdwn, int. CL disch. res, 2.15V±2%, 300mA	SOT-89-5	32cw	6h	VR4a	Tor
7PP	XC6111E422MR	CMOS-IC	VDet 2.2V, -MR, -Reset PPO, Wt=200ms, Rt=200ms	SOT-23-5	28xd	6g		Tor
7PP	XC6207B22AMR	VR-IC	LDO, -CE, Sdwn, int. CL disch. res, 2.25V±2%, 300mA	SOT-23-5	28cu	6g	VR4a	Tor
7PP	XC6207B22APR	VR-IC	LDO, -CE, Sdwn, int. CL disch. res, 2.25V±2%, 300mA	SOT-89-5	32cw	6h	VR4a	Tor
7PR	XC6111E423MR	CMOS-IC	VDet 2.3V, -MR, -Reset PPO, Wt=200ms, Rt=200ms	SOT-23-5	28xd	6g		Tor
7PR	XC6207B23AMR	VR-IC	LDO, -CE, Sdwn, int. CL disch. res, 2.35V±2%, 300mA	SOT-23-5	28cu	6g	VR4a	Tor
7PR	XC6207B23APR	VR-IC	LDO, -CE, Sdwn, int. CL disch. res, 2.35V±2%, 300mA	SOT-89-5	32cw	6h	VR4a	Tor
7PS	XC6111E424MR	CMOS-IC	VDet 2.4V, -MR, -Reset PPO, Wt=200ms, Rt=200ms	SOT-23-5	28xd	6g		Tor
7PS	XC6207B24AMR	VR-IC	LDO, -CE, Sdwn, int. CL disch. res, 2.45V±2%, 300mA	SOT-23-5	28cu	6g	VR4a	Tor
7PS	XC6207B24APR	VR-IC	LDO, -CE, Sdwn, int. CL disch. res, 2.45V±2%, 300mA	SOT-89-5	32cw	6h	VR4a	Tor
7PT	XC6111E425MR	CMOS-IC	VDet 2.5V, -MR, -Reset PPO, Wt=200ms, Rt=200ms	SOT-23-5	28xd	6g		Tor
7PT	XC6207B25AMR	VR-IC	LDO, -CE, Sdwn, int. CL disch. res, 2.55V±2%, 300mA	SOT-23-5	28cu	6g	VR4a	Tor
7PT	XC6207B25APR	VR-IC	LDO, -CE, Sdwn, int. CL disch. res, 2.55V±2%, 300mA	SOT-89-5	32cw	6h	VR4a	Tor
7PU	XC6111E426MR	CMOS-IC	VDet 2.6V, -MR, -Reset PPO, Wt=200ms, Rt=200ms	SOT-23-5	28xd	6g		Tor
7PU	XC6207B26AMR	VR-IC	LDO, -CE, Sdwn, int. CL disch. res, 2.65V±2%, 300mA	SOT-23-5	28cu	6g	VR4a	Tor
7PU	XC6207B26APR	VR-IC	LDO, -CE, Sdwn, int. CL disch. res, 2.65V±2%, 300mA	SOT-89-5	32cw	6h	VR4a	Tor
7PV	XC6111E427MR	CMOS-IC	VDet 2.7V, -MR, -Reset PPO, Wt=200ms, Rt=200ms	SOT-23-5	28xd	6g		Tor
7PV	XC6207B27AMR	VR-IC	LDO, -CE, Sdwn, int. CL disch. res, 2.75V±2%, 300mA	SOT-23-5	28cu	6g	VR4a	Tor
7PV	XC6207B27APR	VR-IC	LDO, -CE, Sdwn, int. CL disch. res, 2.75V±2%, 300mA	SOT-89-5	32cw	6h	VR4a	Tor
7PX	XC6111E428MR	CMOS-IC	VDet 2.8V, -MR, -Reset PPO, Wt=200ms, Rt=200ms	SOT-23-5	28xd	6g		Tor
7PX	XC6207B28AMR	VR-IC	LDO, -CE, Sdwn, int. CL disch. res, 2.85V±2%, 300mA	SOT-23-5	28cu	6g	VR4a	Tor
7PX	XC6207B28APR	VR-IC	LDO, -CE, Sdwn, int. CL disch. res, 2.85V±2%, 300mA	SOT-89-5	32cw	6h	VR4a	Tor
7PY	XC6111E429MR	CMOS-IC	VDet 2.9V, -MR, -Reset PPO, Wt=200ms, Rt=200ms	SOT-23-5	28xd	6g		Tor
7PY	XC6207B29AMR	VR-IC	LDO, -CE, Sdwn, int. CL disch. res, 2.95V±2%, 300mA	SOT-23-5	28cu	6g	VR4a	Tor
7PY	XC6207B29APR	VR-IC	LDO, -CE, Sdwn, int. CL disch. res, 2.95V±2%, 300mA	SOT-89-5	32cw	6h	VR4a	Tor
7PZ	XC6111E430MR	CMOS-IC	VDet 3.0V, -MR, -Reset PPO, Wt=200ms, Rt=200ms	SOT-23-5	28xd	6g		Tor
7PZ	XC6207B30AMR	VR-IC	LDO, -CE, Sdwn, int. CL disch. res, 3.05V±2%, 300mA	SOT-23-5	28cu	6g	VR4a	Tor
7PZ	XC6207B30APR	VR-IC	LDO, -CE, Sdwn, int. CL disch. res, 3.05V±2%, 300mA	SOT-89-5	32cw	6h	VR4a	Tor
7Q	R1210N271A	VR-IC	PWM step-up DC-DC converter, 2,7V, 35..100KHz	SOT-23-5	28sc	6g	-	Ric
7R0	XC6111E531MR	CMOS-IC	VDet 3.1V, -MR, -Reset PPO, Wt=400ms, Rt=200ms	SOT-23-5	28xd	6g		Tor
7R1	XC6111E532MR	CMOS-IC	VDet 3.2V, -MR, -Reset PPO, Wt=400ms, Rt=200ms	SOT-23-5	28xd	6g		Tor
7R2	XC6111E533MR	CMOS-IC	VDet 3.3V, -MR, -Reset PPO, Wt=400ms, Rt=200ms	SOT-23-5	28xd	6g		Tor
7R3	XC6111E534MR	CMOS-IC	VDet 3.4V, -MR, -Reset PPO, Wt=400ms, Rt=200ms	SOT-23-5	28xd	6g		Tor
7R4	XC6111E535MR	CMOS-IC	VDet 3.5V, -MR, -Reset PPO, Wt=400ms, Rt=200ms	SOT-23-5	28xd	6g		Tor
7R5	XC6111E536MR	CMOS-IC	VDet 3.6V, -MR, -Reset PPO, Wt=400ms, Rt=200ms	SOT-23-5	28xd	6g		Tor
7R6	XC6111E537MR	CMOS-IC	VDet 3.7V, -MR, -Reset PPO, Wt=400ms, Rt=200ms	SOT-23-5	28xd	6g		Tor
7R7	XC6111E538MR	CMOS-IC	VDet 3.8V, -MR, -Reset PPO, Wt=400ms, Rt=200ms	SOT-23-5	28xd	6g		Tor
7R8	XC6111E539MR	CMOS-IC	VDet 3.9V, -MR, -Reset PPO, Wt=400ms, Rt=200ms	SOT-23-5	28xd	6g		Tor
7R9	XC6111E540MR	CMOS-IC	VDet 4.0V, -MR, -Reset PPO, Wt=400ms, Rt=200ms	SOT-23-5	28xd	6g		Tor
7RA	XC6111E541MR	CMOS-IC	VDet 4.1V, -MR, -Reset PPO, Wt=400ms, Rt=200ms	SOT-23-5	28xd	6g		Tor
7RB	XC6111E542MR	CMOS-IC	VDet 4.2V, -MR, -Reset PPO, Wt=400ms, Rt=200ms	SOT-23-5	28xd	6g		Tor
7RC	XC6111E543MR	CMOS-IC	VDet 4.3V, -MR, -Reset PPO, Wt=400ms, Rt=200ms	SOT-23-5	28xd	6g		Tor

SMD code	Type	Function	Short description	Case	Pin.	St.	Sch.	Mnf.
7RD	XC6111E544MR	CMOS-IC	VDet 4.4V, -MR, -Reset PPO, Wt=400ms, Rt=200ms	SOT-23-5	28xd	6g		Tor
7RE	XC6111E545MR	CMOS-IC	VDet 4.5V, -MR, -Reset PPO, Wt=400ms, Rt=200ms	SOT-23-5	28xd	6g		Tor
7RF	XC6111E516MR	CMOS-IC	VDet 1.6V, -MR, -Reset PPO, Wt=400ms, Rt=200ms	SOT-23-5	28xd	6g		Tor
7RF	XC6111E546MR	CMOS-IC	VDet 4.6V, -MR, -Reset PPO, Wt=400ms, Rt=200ms	SOT-23-5	28xd	6g		Tor
7RH	XC6111E517MR	CMOS-IC	VDet 1.7V, -MR, -Reset PPO, Wt=400ms, Rt=200ms	SOT-23-5	28xd	6g		Tor
7RH	XC6111E547MR	CMOS-IC	VDet 4.7V, -MR, -Reset PPO, Wt=400ms, Rt=200ms	SOT-23-5	28xd	6g		Tor
7RK	XC6111E518MR	CMOS-IC	VDet 1.8V, -MR, -Reset PPO, Wt=400ms, Rt=200ms	SOT-23-5	28xd	6g		Tor
7RK	XC6111E548MR	CMOS-IC	VDet 4.8V, -MR, -Reset PPO, Wt=400ms, Rt=200ms	SOT-23-5	28xd	6g		Tor
7RL	XC6111E519MR	CMOS-IC	VDet 1.9V, -MR, -Reset PPO, Wt=400ms, Rt=200ms	SOT-23-5	28xd	6g		Tor
7RL	XC6111E549MR	CMOS-IC	VDet 4.9V, -MR, -Reset PPO, Wt=400ms, Rt=200ms	SOT-23-5	28xd	6g		Tor
7RM	XC6111E520MR	CMOS-IC	VDet 2.0V, -MR, -Reset PPO, Wt=400ms, Rt=200ms	SOT-23-5	28xd	6g		Tor
7RM	XC6111E550MR	CMOS-IC	VDet 5.0V, -MR, -Reset PPO, Wt=400ms, Rt=200ms	SOT-23-5	28xd	6g		Tor
7RN	XC6111E521MR	CMOS-IC	VDet 2.1V, -MR, -Reset PPO, Wt=400ms, Rt=200ms	SOT-23-5	28xd	6g		Tor
7RP	XC6111E522MR	CMOS-IC	VDet 2.2V, -MR, -Reset PPO, Wt=400ms, Rt=200ms	SOT-23-5	28xd	6g		Tor
7RR	XC6111E523MR	CMOS-IC	VDet 2.3V, -MR, -Reset PPO, Wt=400ms, Rt=200ms	SOT-23-5	28xd	6g		Tor
7RS	XC6111E524MR	CMOS-IC	VDet 2.4V, -MR, -Reset PPO, Wt=400ms, Rt=200ms	SOT-23-5	28xd	6g		Tor
7RT	XC6111E525MR	CMOS-IC	VDet 2.5V, -MR, -Reset PPO, Wt=400ms, Rt=200ms	SOT-23-5	28xd	6g		Tor
7RU	XC6111E526MR	CMOS-IC	VDet 2.6V, -MR, -Reset PPO, Wt=400ms, Rt=200ms	SOT-23-5	28xd	6g		Tor
7RV	XC6111E527MR	CMOS-IC	VDet 2.7V, -MR, -Reset PPO, Wt=400ms, Rt=200ms	SOT-23-5	28xd	6g		Tor
7RX	XC6111E528MR	CMOS-IC	VDet 2.8V, -MR, -Reset PPO, Wt=400ms, Rt=200ms	SOT-23-5	28xd	6g		Tor
7RY	XC6111E529MR	CMOS-IC	VDet 2.9V, -MR, -Reset PPO, Wt=400ms, Rt=200ms	SOT-23-5	28xd	6g		Tor
7RZ	XC6111E530MR	CMOS-IC	VDet 3.0V, -MR, -Reset PPO, Wt=400ms, Rt=200ms	SOT-23-5	28xd	6g		Tor
7S	RN5RF17AA	VR-IC	LRip, -CE, 1,7V±2%, 1A*	SOT-23-5	28vw	6g	VR6	Ric
7S0	XC6111E631MR	CMOS-IC	VDet 3.1V, -MR, -Reset PPO, Wt=1.6s, Rt=200ms	SOT-23-5	28xd	6g		Tor
7S00	NC7S00M5	CMOS-Logic	2-input NAND gate	SOT-353	Log1	6a	-	F
7S02	NC7S02M5	CMOS-Logic	2-input NOR gate	SOT-23-5	Log2	6a	-	F
7S04	NC7S04M5	CMOS-Logic	Inverter	SOT-23-5	Log6	6a	-	F
7S08	NC7S08M5	CMOS-Logic	2-input AND gate	SOT-23-5	Log3	6a	-	F
7S1	XC6111E632MR	CMOS-IC	VDet 3.2V, -MR, -Reset PPO, Wt=1.6s, Rt=200ms	SOT-23-5	28xd	6g		Tor
7S14	NC7S14M5	CMOS-Logic	Inverting Schmitt-trigger	SC-59	Log7	6a	-	F
7S2	XC6111E633MR	CMOS-IC	VDet 3.3V, -MR, -Reset PPO, Wt=1.6s, Rt=200ms	SOT-23-5	28xd	6g		Tor
7S3	XC6111E634MR	CMOS-IC	VDet 3.4V, -MR, -Reset PPO, Wt=1.6s, Rt=200ms	SOT-23-5	28xd	6g		Tor
7S32	NC7S32M5	CMOS-Logic	2-input OR gate	SOT-23-5	Log4	6a	-	F
7S4	XC6111E635MR	CMOS-IC	VDet 3.5V, -MR, -Reset PPO, Wt=1.6s, Rt=200ms	SOT-23-5	28xd	6g		Tor
7S5	XC6111E636MR	CMOS-IC	VDet 3.6V, -MR, -Reset PPO, Wt=1.6s, Rt=200ms	SOT-23-5	28xd	6g		Tor
7S6	XC6111E637MR	CMOS-IC	VDet 3.7V, -MR, -Reset PPO, Wt=1.6s, Rt=200ms	SOT-23-5	28xd	6g		Tor
7S7	XC6111E638MR	CMOS-IC	VDet 3.8V, -MR, -Reset PPO, Wt=1.6s, Rt=200ms	SOT-23-5	28xd	6g		Tor
7S8	XC6111E639MR	CMOS-IC	VDet 3.9V, -MR, -Reset PPO, Wt=1.6s, Rt=200ms	SOT-23-5	28xd	6g		Tor
7S86	NC7S86M5	CMOS-Logic	2-input EXCLUSIVE OR gate	SOT-23-5	Log5	6a	-	F
7S9	XC6111E640MR	CMOS-IC	VDet 4.0V, -MR, -Reset PPO, Wt=1.6s, Rt=200ms	SOT-23-5	28xd	6g		Tor
7SA	XC6111E641MR	CMOS-IC	VDet 4.1V, -MR, -Reset PPO, Wt=1.6s, Rt=200ms	SOT-23-5	28xd	6g		Tor
7SB	XC6111E642MR	CMOS-IC	VDet 4.2V, -MR, -Reset PPO, Wt=1.6s, Rt=200ms	SOT-23-5	28xd	6g		Tor
7SC	XC6111E643MR	CMOS-IC	VDet 4.3V, -MR, -Reset PPO, Wt=1.6s, Rt=200ms	SOT-23-5	28xd	6g		Tor
7SD	XC6111E644MR	CMOS-IC	VDet 4.4V, -MR, -Reset PPO, Wt=1.6s, Rt=200ms	SOT-23-5	28xd	6g		Tor
7SE	XC6111E645MR	CMOS-IC	VDet 4.5V, -MR, -Reset PPO, Wt=1.6s, Rt=200ms	SOT-23-5	28xd	6g		Tor
7SF	XC6111E616MR	CMOS-IC	VDet 1.6V, -MR, -Reset PPO, Wt=1.6s, Rt=200ms	SOT-23-5	28xd	6g		Tor
7SF	XC6111E646MR	CMOS-IC	VDet 4.6V, -MR, -Reset PPO, Wt=1.6s, Rt=200ms	SOT-23-5	28xd	6g		Tor
7SH	XC6111E617MR	CMOS-IC	VDet 1.7V, -MR, -Reset PPO, Wt=1.6s, Rt=200ms	SOT-23-5	28xd	6g		Tor
7SH	XC6111E647MR	CMOS-IC	VDet 4.7V, -MR, -Reset PPO, Wt=1.6s, Rt=200ms	SOT-23-5	28xd	6g		Tor
7SK	XC6111E618MR	CMOS-IC	VDet 1.8V, -MR, -Reset PPO, Wt=1.6s, Rt=200ms	SOT-23-5	28xd	6g		Tor
7SK	XC6111E648MR	CMOS-IC	VDet 4.8V, -MR, -Reset PPO, Wt=1.6s, Rt=200ms	SOT-23-5	28xd	6g		Tor
7SL	XC6111E619MR	CMOS-IC	VDet 1.9V, -MR, -Reset PPO, Wt=1.6s, Rt=200ms	SOT-23-5	28xd	6g		Tor
7SL	XC6111E649MR	CMOS-IC	VDet 4.9V, -MR, -Reset PPO, Wt=1.6s, Rt=200ms	SOT-23-5	28xd	6g		Tor
7SM	XC6111E620MR	CMOS-IC	VDet 2.0V, -MR, -Reset PPO, Wt=1.6s, Rt=200ms	SOT-23-5	28xd	6g		Tor
7SM	XC6111E650MR	CMOS-IC	VDet 5.0V, -MR, -Reset PPO, Wt=1.6s, Rt=200ms	SOT-23-5	28xd	6g		Tor
7SN	XC6111E621MR	CMOS-IC	VDet 2.1V, -MR, -Reset PPO, Wt=1.6s, Rt=200ms	SOT-23-5	28xd	6g		Tor
7SP	XC6111E622MR	CMOS-IC	VDet 2.2V, -MR, -Reset PPO, Wt=1.6s, Rt=200ms	SOT-23-5	28xd	6g		Tor
7SR	XC6111E623MR	CMOS-IC	VDet 2.3V, -MR, -Reset PPO, Wt=1.6s, Rt=200ms	SOT-23-5	28xd	6g		Tor
7SS	XC6111E624MR	CMOS-IC	VDet 2.4V, -MR, -Reset PPO, Wt=1.6s, Rt=200ms	SOT-23-5	28xd	6g		Tor
7ST	XC6111E625MR	CMOS-IC	VDet 2.5V, -MR, -Reset PPO, Wt=1.6s, Rt=200ms	SOT-23-5	28xd	6g		Tor
7SU	XC6111E626MR	CMOS-IC	VDet 2.6V, -MR, -Reset PPO, Wt=1.6s, Rt=200ms	SOT-23-5	28xd	6g		Tor
7SU4	NC7SU04M5	CMOS-Logic	Inverter	SOT-23-5	Log6	6a	-	F
7SV	XC6111E627MR	CMOS-IC	VDet 2.7V, -MR, -Reset PPO, Wt=1.6s, Rt=200ms	SOT-23-5	28xd	6g		Tor
7SX	XC6111E628MR	CMOS-IC	VDet 2.8V, -MR, -Reset PPO, Wt=1.6s, Rt=200ms	SOT-23-5	28xd	6g		Tor
7SY	XC6111E629MR	CMOS-IC	VDet 2.9V, -MR, -Reset PPO, Wt=1.6s, Rt=200ms	SOT-23-5	28xd	6g		Tor
7SZ	XC6111E630MR	CMOS-IC	VDet 3.0V, -MR, -Reset PPO, Wt=1.6s, Rt=200ms	SOT-23-5	28xd	6g		Tor
7T	RN5RF17BA	VR-IC	LRip, CE, 1,7V±2%, 1A*	SOT-23-5	28vw	6g	VR6	Ric
7T0	XC6111F531MR	CMOS-IC	VDet 3.1V, -MR, -Reset PPO, Wt=400ms, Rt=400ms	SOT-23-5	28xd	6g		Tor
7T1	XC6111F532MR	CMOS-IC	VDet 3.2V, -MR, -Reset PPO, Wt=400ms, Rt=400ms	SOT-23-5	28xd	6g		Tor
7T2	XC6111F533MR	CMOS-IC	VDet 3.3V, -MR, -Reset PPO, Wt=400ms, Rt=400ms	SOT-23-5	28xd	6g		Tor
7T3	XC6111F534MR	CMOS-IC	VDet 3.4V, -MR, -Reset PPO, Wt=400ms, Rt=400ms	SOT-23-5	28xd	6g		Tor
7T4	XC6111F535MR	CMOS-IC	VDet 3.5V, -MR, -Reset PPO, Wt=400ms, Rt=400ms	SOT-23-5	28xd	6g		Tor
7T5	XC6111F536MR	CMOS-IC	VDet 3.6V, -MR, -Reset PPO, Wt=400ms, Rt=400ms	SOT-23-5	28xd	6g		Tor
7T6	XC6111F537MR	CMOS-IC	VDet 3.7V, -MR, -Reset PPO, Wt=400ms, Rt=400ms	SOT-23-5	28xd	6g		Tor
7T7	XC6111F538MR	CMOS-IC	VDet 3.8V, -MR, -Reset PPO, Wt=400ms, Rt=400ms	SOT-23-5	28xd	6g		Tor

SMD code	Type	Function	Short description	Case	Pin.	St.	Sch.	Mnf.
7T8	XC6111F539MR	CMOS-IC	VDet 3.9V, -MR, -Reset PPO, Wt=400ms, Rt=400ms	SOT-23-5	28xd	6g		Tor
7T9	XC6111F540MR	CMOS-IC	VDet 4.0V, -MR, -Reset PPO, Wt=400ms, Rt=400ms	SOT-23-5	28xd	6g		Tor
7TA	XC6111F541MR	CMOS-IC	VDet 4.1V, -MR, -Reset PPO, Wt=400ms, Rt=400ms	SOT-23-5	28xd	6g		Tor
7TB	XC6111F542MR	CMOS-IC	VDet 4.2V, -MR, -Reset PPO, Wt=400ms, Rt=400ms	SOT-23-5	28xd	6g		Tor
7TC	XC6111F543MR	CMOS-IC	VDet 4.3V, -MR, -Reset PPO, Wt=400ms, Rt=400ms	SOT-23-5	28xd	6g		Tor
7TD	XC6111F544MR	CMOS-IC	VDet 4.4V, -MR, -Reset PPO, Wt=400ms, Rt=400ms	SOT-23-5	28xd	6g		Tor
7TE	XC6111F545MR	CMOS-IC	VDet 4.5V, -MR, -Reset PPO, Wt=400ms, Rt=400ms	SOT-23-5	28xd	6g		Tor
7TF	XC6111F516MR	CMOS-IC	VDet 1.6V, -MR, -Reset PPO, Wt=400ms, Rt=400ms	SOT-23-5	28xd	6g		Tor
7TF	XC6111F546MR	CMOS-IC	VDet 4.6V, -MR, -Reset PPO, Wt=400ms, Rt=400ms	SOT-23-5	28xd	6g		Tor
7TH	XC6111F517MR	CMOS-IC	VDet 1.7V, -MR, -Reset PPO, Wt=400ms, Rt=400ms	SOT-23-5	28xd	6g		Tor
7TH	XC6111F547MR	CMOS-IC	VDet 4.7V, -MR, -Reset PPO, Wt=400ms, Rt=400ms	SOT-23-5	28xd	6g		Tor
7TK	XC6111F518MR	CMOS-IC	VDet 1.8V, -MR, -Reset PPO, Wt=400ms, Rt=400ms	SOT-23-5	28xd	6g		Tor
7TK	XC6111F548MR	CMOS-IC	VDet 4.8V, -MR, -Reset PPO, Wt=400ms, Rt=400ms	SOT-23-5	28xd	6g		Tor
7TL	XC6111F519MR	CMOS-IC	VDet 1.9V, -MR, -Reset PPO, Wt=400ms, Rt=400ms	SOT-23-5	28xd	6g		Tor
7TL	XC6111F549MR	CMOS-IC	VDet 4.9V, -MR, -Reset PPO, Wt=400ms, Rt=400ms	SOT-23-5	28xd	6g		Tor
7TM	XC6111F520MR	CMOS-IC	VDet 2.0V, -MR, -Reset PPO, Wt=400ms, Rt=400ms	SOT-23-5	28xd	6g		Tor
7TM	XC6111F550MR	CMOS-IC	VDet 5.0V, -MR, -Reset PPO, Wt=400ms, Rt=400ms	SOT-23-5	28xd	6g		Tor
7TN	XC6111F521MR	CMOS-IC	VDet 2.1V, -MR, -Reset PPO, Wt=400ms, Rt=400ms	SOT-23-5	28xd	6g		Tor
7TP	XC6111F522MR	CMOS-IC	VDet 2.2V, -MR, -Reset PPO, Wt=400ms, Rt=400ms	SOT-23-5	28xd	6g		Tor
7TR	XC6111F523MR	CMOS-IC	VDet 2.3V, -MR, -Reset PPO, Wt=400ms, Rt=400ms	SOT-23-5	28xd	6g		Tor
7TS	XC6111F524MR	CMOS-IC	VDet 2.4V, -MR, -Reset PPO, Wt=400ms, Rt=400ms	SOT-23-5	28xd	6g		Tor
7TT	XC6111F525MR	CMOS-IC	VDet 2.5V, -MR, -Reset PPO, Wt=400ms, Rt=400ms	SOT-23-5	28xd	6g		Tor
7TU	XC6111F526MR	CMOS-IC	VDet 2.6V, -MR, -Reset PPO, Wt=400ms, Rt=400ms	SOT-23-5	28xd	6g		Tor
7TV	XC6111F527MR	CMOS-IC	VDet 2.7V, -MR, -Reset PPO, Wt=400ms, Rt=400ms	SOT-23-5	28xd	6g		Tor
7TX	XC6111F528MR	CMOS-IC	VDet 2.8V, -MR, -Reset PPO, Wt=400ms, Rt=400ms	SOT-23-5	28xd	6g		Tor
7TY	XC6111F529MR	CMOS-IC	VDet 2.9V, -MR, -Reset PPO, Wt=400ms, Rt=400ms	SOT-23-5	28xd	6g		Tor
7TZ	XC6111F530MR	CMOS-IC	VDet 3.0V, -MR, -Reset PPO, Wt=400ms, Rt=400ms	SOT-23-5	28xd	6g		Tor
7U	R1210N271C	VR-IC	PWM step-up DC-DC converter, 2,7V, 100KHz	SOT-23-5	28sc	6g	-	Ric
7U0	XC6111F631MR	CMOS-IC	VDet 3.1V, -MR, -Reset PPO, Wt=1.6s, Rt=400ms	SOT-23-5	28xd	6g		Tor
7U1	XC6111F632MR	CMOS-IC	VDet 3.2V, -MR, -Reset PPO, Wt=1.6s, Rt=400ms	SOT-23-5	28xd	6g		Tor
7U2	XC6111F633MR	CMOS-IC	VDet 3.3V, -MR, -Reset PPO, Wt=1.6s, Rt=400ms	SOT-23-5	28xd	6g		Tor
7U3	XC6111F634MR	CMOS-IC	VDet 3.4V, -MR, -Reset PPO, Wt=1.6s, Rt=400ms	SOT-23-5	28xd	6g		Tor
7U4	XC6111F635MR	CMOS-IC	VDet 3.5V, -MR, -Reset PPO, Wt=1.6s, Rt=400ms	SOT-23-5	28xd	6g		Tor
7U5	XC6111F636MR	CMOS-IC	VDet 3.6V, -MR, -Reset PPO, Wt=1.6s, Rt=400ms	SOT-23-5	28xd	6g		Tor
7U6	XC6111F637MR	CMOS-IC	VDet 3.7V, -MR, -Reset PPO, Wt=1.6s, Rt=400ms	SOT-23-5	28xd	6g		Tor
7U7	XC6111F638MR	CMOS-IC	VDet 3.8V, -MR, -Reset PPO, Wt=1.6s, Rt=400ms	SOT-23-5	28xd	6g		Tor
7U8	XC6111F639MR	CMOS-IC	VDet 3.9V, -MR, -Reset PPO, Wt=1.6s, Rt=400ms	SOT-23-5	28xd	6g		Tor
7U9	XC6111F640MR	CMOS-IC	VDet 4.0V, -MR, -Reset PPO, Wt=1.6s, Rt=400ms	SOT-23-5	28xd	6g		Tor
7UA	XC6111F641MR	CMOS-IC	VDet 4.1V, -MR, -Reset PPO, Wt=1.6s, Rt=400ms	SOT-23-5	28xd	6g		Tor
7UB	XC6111F642MR	CMOS-IC	VDet 4.2V, -MR, -Reset PPO, Wt=1.6s, Rt=400ms	SOT-23-5	28xd	6g		Tor
7UC	XC6111F643MR	CMOS-IC	VDet 4.3V, -MR, -Reset PPO, Wt=1.6s, Rt=400ms	SOT-23-5	28xd	6g		Tor
7UD	XC6111F644MR	CMOS-IC	VDet 4.4V, -MR, -Reset PPO, Wt=1.6s, Rt=400ms	SOT-23-5	28xd	6g		Tor
7UE	XC6111F645MR	CMOS-IC	VDet 4.5V, -MR, -Reset PPO, Wt=1.6s, Rt=400ms	SOT-23-5	28xd	6g		Tor
7UF	XC6111F616MR	CMOS-IC	VDet 1.6V, -MR, -Reset PPO, Wt=1.6s, Rt=400ms	SOT-23-5	28xd	6g		Tor
7UF	XC6111F646MR	CMOS-IC	VDet 4.6V, -MR, -Reset PPO, Wt=1.6s, Rt=400ms	SOT-23-5	28xd	6g		Tor
7UH	XC6111F617MR	CMOS-IC	VDet 1.7V, -MR, -Reset PPO, Wt=1.6s, Rt=400ms	SOT-23-5	28xd	6g		Tor
7UH	XC6111F647MR	CMOS-IC	VDet 4.7V, -MR, -Reset PPO, Wt=1.6s, Rt=400ms	SOT-23-5	28xd	6g		Tor
7UK	XC6111F618MR	CMOS-IC	VDet 1.8V, -MR, -Reset PPO, Wt=1.6s, Rt=400ms	SOT-23-5	28xd	6g		Tor
7UK	XC6111F648MR	CMOS-IC	VDet 4.8V, -MR, -Reset PPO, Wt=1.6s, Rt=400ms	SOT-23-5	28xd	6g		Tor
7UL	XC6111F619MR	CMOS-IC	VDet 1.9V, -MR, -Reset PPO, Wt=1.6s, Rt=400ms	SOT-23-5	28xd	6g		Tor
7UL	XC6111F649MR	CMOS-IC	VDet 4.9V, -MR, -Reset PPO, Wt=1.6s, Rt=400ms	SOT-23-5	28xd	6g		Tor
7UM	XC6111F620MR	CMOS-IC	VDet 2.0V, -MR, -Reset PPO, Wt=1.6s, Rt=400ms	SOT-23-5	28xd	6g		Tor
7UM	XC6111F650MR	CMOS-IC	VDet 5.0V, -MR, -Reset PPO, Wt=1.6s, Rt=400ms	SOT-23-5	28xd	6g		Tor
7UN	XC6111F621MR	CMOS-IC	VDet 2.1V, -MR, -Reset PPO, Wt=1.6s, Rt=400ms	SOT-23-5	28xd	6g		Tor
7UP	XC6111F622MR	CMOS-IC	VDet 2.2V, -MR, -Reset PPO, Wt=1.6s, Rt=400ms	SOT-23-5	28xd	6g		Tor
7UR	XC6111F623MR	CMOS-IC	VDet 2.3V, -MR, -Reset PPO, Wt=1.6s, Rt=400ms	SOT-23-5	28xd	6g		Tor
7US	XC6111F624MR	CMOS-IC	VDet 2.4V, -MR, -Reset PPO, Wt=1.6s, Rt=400ms	SOT-23-5	28xd	6g		Tor
7UT	XC6111F625MR	CMOS-IC	VDet 2.5V, -MR, -Reset PPO, Wt=1.6s, Rt=400ms	SOT-23-5	28xd	6g		Tor
7UU	XC6111F626MR	CMOS-IC	VDet 2.6V, -MR, -Reset PPO, Wt=1.6s, Rt=400ms	SOT-23-5	28xd	6g		Tor
7UV	XC6111F627MR	CMOS-IC	VDet 2.7V, -MR, -Reset PPO, Wt=1.6s, Rt=400ms	SOT-23-5	28xd	6g		Tor
7UX	XC6111F628MR	CMOS-IC	VDet 2.8V, -MR, -Reset PPO, Wt=1.6s, Rt=400ms	SOT-23-5	28xd	6g		Tor
7UY	XC6111F629MR	CMOS-IC	VDet 2.9V, -MR, -Reset PPO, Wt=1.6s, Rt=400ms	SOT-23-5	28xd	6g		Tor
7UZ	XC6111F630MR	CMOS-IC	VDet 3.0V, -MR, -Reset PPO, Wt=1.6s, Rt=400ms	SOT-23-5	28xd	6g		Tor
7V0	XC6111H631MR	CMOS-IC	VDet 3.1V, -MR, -Reset PPO, Wt=1.6s, Rt=1.6s	SOT-23-5	28xd	6g		Tor
7V1	XC6111H632MR	CMOS-IC	VDet 3.2V, -MR, -Reset PPO, Wt=1.6s, Rt=1.6s	SOT-23-5	28xd	6g		Tor
7V2	XC6111H633MR	CMOS-IC	VDet 3.3V, -MR, -Reset PPO, Wt=1.6s, Rt=1.6s	SOT-23-5	28xd	6g		Tor
7V3	XC6111H634MR	CMOS-IC	VDet 3.4V, -MR, -Reset PPO, Wt=1.6s, Rt=1.6s	SOT-23-5	28xd	6g		Tor
7V4	XC6111H635MR	CMOS-IC	VDet 3.5V, -MR, -Reset PPO, Wt=1.6s, Rt=1.6s	SOT-23-5	28xd	6g		Tor
7V5	XC6111H636MR	CMOS-IC	VDet 3.6V, -MR, -Reset PPO, Wt=1.6s, Rt=1.6s	SOT-23-5	28xd	6g		Tor
7V6	XC6111H637MR	CMOS-IC	VDet 3.7V, -MR, -Reset PPO, Wt=1.6s, Rt=1.6s	SOT-23-5	28xd	6g		Tor
7V7	XC6111H638MR	CMOS-IC	VDet 3.8V, -MR, -Reset PPO, Wt=1.6s, Rt=1.6s	SOT-23-5	28xd	6g		Tor
7V8	XC6111H639MR	CMOS-IC	VDet 3.9V, -MR, -Reset PPO, Wt=1.6s, Rt=1.6s	SOT-23-5	28xd	6g		Tor
7V9	XC6111H640MR	CMOS-IC	VDet 4.0V, -MR, -Reset PPO, Wt=1.6s, Rt=1.6s	SOT-23-5	28xd	6g		Tor
7VA	XC6111H641MR	CMOS-IC	VDet 4.1V, -MR, -Reset PPO, Wt=1.6s, Rt=1.6s	SOT-23-5	28xd	6g		Tor
7VB	XC6111H642MR	CMOS-IC	VDet 4.2V, -MR, -Reset PPO, Wt=1.6s, Rt=1.6s	SOT-23-5	28xd	6g		Tor

SMD code	Type	Function	Short description	Case	Pin.	St.	Sch.	Mnf.
7VC	XC6111H643MR	CMOS-IC	VDet 4.3V, -MR, -Reset PPO, Wt=1.6s, Rt=1.6s	SOT-23-5	28xd	6g		Tor
7VD	XC6111H644MR	CMOS-IC	VDet 4.4V, -MR, -Reset PPO, Wt=1.6s, Rt=1.6s	SOT-23-5	28xd	6g		Tor
7VE	XC6111H645MR	CMOS-IC	VDet 4.5V, -MR, -Reset PPO, Wt=1.6s, Rt=1.6s	SOT-23-5	28xd	6g		Tor
7VF	XC6111H616MR	CMOS-IC	VDet 1.6V, -MR, -Reset PPO, Wt=1.6s, Rt=1.6s	SOT-23-5	28xd	6g		Tor
7VF	XC6111H646MR	CMOS-IC	VDet 4.6V, -MR, -Reset PPO, Wt=1.6s, Rt=1.6s	SOT-23-5	28xd	6g		Tor
7VH	XC6111H617MR	CMOS-IC	VDet 1.7V, -MR, -Reset PPO, Wt=1.6s, Rt=1.6s	SOT-23-5	28xd	6g		Tor
7VH	XC6111H647MR	CMOS-IC	VDet 4.7V, -MR, -Reset PPO, Wt=1.6s, Rt=1.6s	SOT-23-5	28xd	6g		Tor
7VK	XC6111H618MR	CMOS-IC	VDet 1.8V, -MR, -Reset PPO, Wt=1.6s, Rt=1.6s	SOT-23-5	28xd	6g		Tor
7VK	XC6111H648MR	CMOS-IC	VDet 4.8V, -MR, -Reset PPO, Wt=1.6s, Rt=1.6s	SOT-23-5	28xd	6g		Tor
7VL	XC6111H619MR	CMOS-IC	VDet 1.9V, -MR, -Reset PPO, Wt=1.6s, Rt=1.6s	SOT-23-5	28xd	6g		Tor
7VL	XC6111H649MR	CMOS-IC	VDet 4.9V, -MR, -Reset PPO, Wt=1.6s, Rt=1.6s	SOT-23-5	28xd	6g		Tor
7VM	XC6111H620MR	CMOS-IC	VDet 2.0V, -MR, -Reset PPO, Wt=1.6s, Rt=1.6s	SOT-23-5	28xd	6g		Tor
7VM	XC6111H650MR	CMOS-IC	VDet 5.0V, -MR, -Reset PPO, Wt=1.6s, Rt=1.6s	SOT-23-5	28xd	6g		Tor
7VN	XC6111H621MR	CMOS-IC	VDet 2.1V, -MR, -Reset PPO, Wt=1.6s, Rt=1.6s	SOT-23-5	28xd	6g		Tor
7VP	XC6111H622MR	CMOS-IC	VDet 2.2V, -MR, -Reset PPO, Wt=1.6s, Rt=1.6s	SOT-23-5	28xd	6g		Tor
7VR	XC6111H623MR	CMOS-IC	VDet 2.3V, -MR, -Reset PPO, Wt=1.6s, Rt=1.6s	SOT-23-5	28xd	6g		Tor
7VS	XC6111H624MR	CMOS-IC	VDet 2.4V, -MR, -Reset PPO, Wt=1.6s, Rt=1.6s	SOT-23-5	28xd	6g		Tor
7VT	XC6111H625MR	CMOS-IC	VDet 2.5V, -MR, -Reset PPO, Wt=1.6s, Rt=1.6s	SOT-23-5	28xd	6g		Tor
7VU	XC6111H626MR	CMOS-IC	VDet 2.6V, -MR, -Reset PPO, Wt=1.6s, Rt=1.6s	SOT-23-5	28xd	6g		Tor
7VV	XC6111H627MR	CMOS-IC	VDet 2.7V, -MR, -Reset PPO, Wt=1.6s, Rt=1.6s	SOT-23-5	28xd	6g		Tor
7VX	XC6111H628MR	CMOS-IC	VDet 2.8V, -MR, -Reset PPO, Wt=1.6s, Rt=1.6s	SOT-23-5	28xd	6g		Tor
7VY	XC6111H629MR	CMOS-IC	VDet 2.9V, -MR, -Reset PPO, Wt=1.6s, Rt=1.6s	SOT-23-5	28xd	6g		Tor
7VZ	XC6111H630MR	CMOS-IC	VDet 3.0V, -MR, -Reset PPO, Wt=1.6s, Rt=1.6s	SOT-23-5	28xd	6g		Tor
7W	R1210N371C	VR-IC	PWM step-up DC-DC converter, 3,7V, 100KHz	SOT-23-5	28sc	6g	-	Ric
7X	R1210N471C	VR-IC	PWM step-up DC-DC converter, 4,7V, 100KHz	SOT-23-5	28sc	6g	-	Ric
7Y	R1210N571C	VR-IC	PWM step-up DC-DC converter, 5,7V, 100KHz	SOT-23-5	28sc	6g	-	Ric
7Z	R1210N271D	VR-IC	PWM step-up DC-DC converter, 2,7V, 180KHz	SOT-23-5	28sc	6g	-	Ric
8.2Z	MAZL082H	SA-Diode	Quad, 8,2V, 5mA, 200mW	SC-74A	28bc		-	Pan
8.2Z	MAZM082H	SA-Diode	Quad, 8,2V, 5mA, 150mW	SSMini5	30bc		-	Pan
8.2Z	MAZZ082H	SA-Diode	Quad, 8,2V, 5mA, 200mW	SMini5	30bc		-	Pan
80	RN5RF30BA	VR-IC	LRip, CE, 3V±2%, 1A*	SOT-23-5	28vw	6g	VR6	Ric
80	RN5RZ30BA	VR-IC	Low Noise, LDO, CE, 3V±2%, 100mA	SOT-23-5	28vrt	6g	VR4	Ric
800	XC6112A131MR	CMOS-IC	VDet 3.1V, -MR, -Reset ODO, Wt=6.25ms, Rt=3.13ms	SOT-23-5	28xd	6g		Tor
801	XC6112A132MR	CMOS-IC	VDet 3.2V, -MR, -Reset ODO, Wt=6.25ms, Rt=3.13ms	SOT-23-5	28xd	6g		Tor
802	XC6112A133MR	CMOS-IC	VDet 3.3V, -MR, -Reset ODO, Wt=6.25ms, Rt=3.13ms	SOT-23-5	28xd	6g		Tor
803	XC6112A134MR	CMOS-IC	VDet 3.4V, -MR, -Reset ODO, Wt=6.25ms, Rt=3.13ms	SOT-23-5	28xd	6g		Tor
804	XC6112A135MR	CMOS-IC	VDet 3.5V, -MR, -Reset ODO, Wt=6.25ms, Rt=3.13ms	SOT-23-5	28xd	6g		Tor
805	XC6112A136MR	CMOS-IC	VDet 3.6V, -MR, -Reset ODO, Wt=6.25ms, Rt=3.13ms	SOT-23-5	28xd	6g		Tor
806	XC6112A137MR	CMOS-IC	VDet 3.7V, -MR, -Reset ODO, Wt=6.25ms, Rt=3.13ms	SOT-23-5	28xd	6g		Tor
807	XC6112A138MR	CMOS-IC	VDet 3.8V, -MR, -Reset ODO, Wt=6.25ms, Rt=3.13ms	SOT-23-5	28xd	6g		Tor
808	XC6112A139MR	CMOS-IC	VDet 3.9V, -MR, -Reset ODO, Wt=6.25ms, Rt=3.13ms	SOT-23-5	28xd	6g		Tor
809	XC6112A140MR	CMOS-IC	VDet 4.0V, -MR, -Reset ODO, Wt=6.25ms, Rt=3.13ms	SOT-23-5	28xd	6g		Tor
80A	XC6112A141MR	CMOS-IC	VDet 4.1V, -MR, -Reset ODO, Wt=6.25ms, Rt=3.13ms	SOT-23-5	28xd	6g		Tor
80B	XC6112A142MR	CMOS-IC	VDet 4.2V, -MR, -Reset ODO, Wt=6.25ms, Rt=3.13ms	SOT-23-5	28xd	6g		Tor
80C	XC6112A143MR	CMOS-IC	VDet 4.3V, -MR, -Reset ODO, Wt=6.25ms, Rt=3.13ms	SOT-23-5	28xd	6g		Tor
80D	XC6112A144MR	CMOS-IC	VDet 4.4V, -MR, -Reset ODO, Wt=6.25ms, Rt=3.13ms	SOT-23-5	28xd	6g		Tor
80E	XC6112A145MR	CMOS-IC	VDet 4.5V, -MR, -Reset ODO, Wt=6.25ms, Rt=3.13ms	SOT-23-5	28xd	6g		Tor
80F	XC6112A116MR	CMOS-IC	VDet 1.6V, -MR, -Reset ODO, Wt=6.25ms, Rt=3.13ms	SOT-23-5	28xd	6g		Tor
80F	XC6112A146MR	CMOS-IC	VDet 4.6V, -MR, -Reset ODO, Wt=6.25ms, Rt=3.13ms	SOT-23-5	28xd	6g		Tor
80H	XC6112A117MR	CMOS-IC	VDet 1.7V, -MR, -Reset ODO, Wt=6.25ms, Rt=3.13ms	SOT-23-5	28xd	6g		Tor
80H	XC6112A147MR	CMOS-IC	VDet 4.7V, -MR, -Reset ODO, Wt=6.25ms, Rt=3.13ms	SOT-23-5	28xd	6g		Tor
80K	XC6112A118MR	CMOS-IC	VDet 1.8V, -MR, -Reset ODO, Wt=6.25ms, Rt=3.13ms	SOT-23-5	28xd	6g		Tor
80K	XC6112A148MR	CMOS-IC	VDet 4.8V, -MR, -Reset ODO, Wt=6.25ms, Rt=3.13ms	SOT-23-5	28xd	6g		Tor
80L	XC6112A119MR	CMOS-IC	VDet 1.9V, -MR, -Reset ODO, Wt=6.25ms, Rt=3.13ms	SOT-23-5	28xd	6g		Tor
80L	XC6112A149MR	CMOS-IC	VDet 4.9V, -MR, -Reset ODO, Wt=6.25ms, Rt=3.13ms	SOT-23-5	28xd	6g		Tor
80M	XC6112A120MR	CMOS-IC	VDet 2.0V, -MR, -Reset ODO, Wt=6.25ms, Rt=3.13ms	SOT-23-5	28xd	6g		Tor
80M	XC6112A150MR	CMOS-IC	VDet 5.0V, -MR, -Reset ODO, Wt=6.25ms, Rt=3.13ms	SOT-23-5	28xd	6g		Tor
80N	XC6112A121MR	CMOS-IC	VDet 2.1V, -MR, -Reset ODO, Wt=6.25ms, Rt=3.13ms	SOT-23-5	28xd	6g		Tor
80P	TK11280BU	VR-IC	LDO, CE, 8V±2%, 150mA	SOT-89-5	32vg	6i	VR7	Tok
80P	XC6112A122MR	CMOS-IC	VDet 2.2V, -MR, -Reset ODO, Wt=6.25ms, Rt=3.13ms	SOT-23-5	28xd	6g		Tor
80Q	TK11380BU	VR-IC	LDO, -CE, 8V±2%, 150mA	SOT-89-5	32vg	6i	VR7	Tok
80R	XC6112A123MR	CMOS-IC	VDet 2.3V, -MR, -Reset ODO, Wt=6.25ms, Rt=3.13ms	SOT-23-5	28xd	6g		Tor
80S	XC6112A124MR	CMOS-IC	VDet 2.4V, -MR, -Reset ODO, Wt=6.25ms, Rt=3.13ms	SOT-23-5	28xd	6g		Tor
80T	XC6112A125MR	CMOS-IC	VDet 2.5V, -MR, -Reset ODO, Wt=6.25ms, Rt=3.13ms	SOT-23-5	28xd	6g		Tor
80U	XC6112A126MR	CMOS-IC	VDet 2.6V, -MR, -Reset ODO, Wt=6.25ms, Rt=3.13ms	SOT-23-5	28xd	6g		Tor
80V	XC6112A127MR	CMOS-IC	VDet 2.7V, -MR, -Reset ODO, Wt=6.25ms, Rt=3.13ms	SOT-23-5	28xd	6g		Tor
80X	XC6112A128MR	CMOS-IC	VDet 2.8V, -MR, -Reset ODO, Wt=6.25ms, Rt=3.13ms	SOT-23-5	28xd	6g		Tor
80Y	XC6112A129MR	CMOS-IC	VDet 2.9V, -MR, -Reset ODO, Wt=6.25ms, Rt=3.13ms	SOT-23-5	28xd	6g		Tor
80Z	XC6112A130MR	CMOS-IC	VDet 3.0V, -MR, -Reset ODO, Wt=6.25ms, Rt=3.13ms	SOT-23-5	28xd	6g		Tor
81	RN5RF31BA	VR-IC	LRip, CE, 3.1V±2%, 1A*	SOT-23-5	28vw	6g	VR6	Ric
81	RN5RZ31BA	VR-IC	Low Noise, LDO, CE, 3.1V±2%, 100mA	SOT-23-5	28vrt	6g	VR4	Ric
810	XC6112A231MR	CMOS-IC	VDet 3.1V, -MR, -Reset ODO, Wt=50ms, Rt=3.13ms	SOT-23-5	28xd	6g		Tor
811	XC6112A232MR	CMOS-IC	VDet 3.2V, -MR, -Reset ODO, Wt=50ms, Rt=3.13ms	SOT-23-5	28xd	6g		Tor
812	XC6112A233MR	CMOS-IC	VDet 3.3V, -MR, -Reset ODO, Wt=50ms, Rt=3.13ms	SOT-23-5	28xd	6g		Tor
813	XC6112A234MR	CMOS-IC	VDet 3.4V, -MR, -Reset ODO, Wt=50ms, Rt=3.13ms	SOT-23-5	28xd	6g		Tor

SMD code	Type	Function	Short description	Case	Pin.	St.	Sch.	Mnf.
814	XC6112A235MR	CMOS-IC	VDet 3.5V, -MR, -Reset ODO, Wt=50ms, Rt=3.13ms	SOT-23-5	28xd	6g		Tor
815	R1124N151B	VR-IC	LDO, LN, CE, 1,5V±2%, 150mA	SOT-23-5	28vt	6g	VR4	Ric
815	XC6112A236MR	CMOS-IC	VDet 3.6V, -MR, -Reset ODO, Wt=50ms, Rt=3.13ms	SOT-23-5	28xd	6g		Tor
816	R1124N161B	VR-IC	LDO, LN, CE, 1,6V±2%, 150mA	SOT-23-5	28vt	6g	VR4	Ric
816	XC6112A237MR	CMOS-IC	VDet 3.7V, -MR, -Reset ODO, Wt=50ms, Rt=3.13ms	SOT-23-5	28xd	6g		Tor
817	R1124N171B	VR-IC	LDO, LN, CE, 1,7V±2%, 150mA	SOT-23-5	28vt	6g	VR4	Ric
817	XC6112A238MR	CMOS-IC	VDet 3.8V, -MR, -Reset ODO, Wt=50ms, Rt=3.13ms	SOT-23-5	28xd	6g		Tor
818	R1124N181B	VR-IC	LDO, LN, CE, 1,8V±2%, 150mA	SOT-23-5	28vt	6g	VR4	Ric
818	XC6112A239MR	CMOS-IC	VDet 3.9V, -MR, -Reset ODO, Wt=50ms, Rt=3.13ms	SOT-23-5	28xd	6g		Tor
819	R1124N191B	VR-IC	LDO, LN, CE, 1,9V±2%, 150mA	SOT-23-5	28vt	6g	VR4	Ric
819	XC6112A240MR	CMOS-IC	VDet 4.0V, -MR, -Reset ODO, Wt=50ms, Rt=3.13ms	SOT-23-5	28xd	6g		Tor
81A	XC6112A241MR	CMOS-IC	VDet 4.1V, -MR, -Reset ODO, Wt=50ms, Rt=3.13ms	SOT-23-5	28xd	6g		Tor
81B	XC6112A242MR	CMOS-IC	VDet 4.2V, -MR, -Reset ODO, Wt=50ms, Rt=3.13ms	SOT-23-5	28xd	6g		Tor
81C	XC6112A243MR	CMOS-IC	VDet 4.3V, -MR, -Reset ODO, Wt=50ms, Rt=3.13ms	SOT-23-5	28xd	6g		Tor
81D	XC6112A244MR	CMOS-IC	VDet 4.4V, -MR, -Reset ODO, Wt=50ms, Rt=3.13ms	SOT-23-5	28xd	6g		Tor
81E	XC6112A245MR	CMOS-IC	VDet 4.5V, -MR, -Reset ODO, Wt=50ms, Rt=3.13ms	SOT-23-5	28xd	6g		Tor
81F	XC6112A216MR	CMOS-IC	VDet 1.6V, -MR, -Reset ODO, Wt=50ms, Rt=3.13ms	SOT-23-5	28xd	6g		Tor
81F	XC6112A246MR	CMOS-IC	VDet 4.6V, -MR, -Reset ODO, Wt=50ms, Rt=3.13ms	SOT-23-5	28xd	6g		Tor
81H	XC6112A217MR	CMOS-IC	VDet 1.7V, -MR, -Reset ODO, Wt=50ms, Rt=3.13ms	SOT-23-5	28xd	6g		Tor
81H	XC6112A247MR	CMOS-IC	VDet 4.7V, -MR, -Reset ODO, Wt=50ms, Rt=3.13ms	SOT-23-5	28xd	6g		Tor
81K	XC6112A218MR	CMOS-IC	VDet 1.8V, -MR, -Reset ODO, Wt=50ms, Rt=3.13ms	SOT-23-5	28xd	6g		Tor
81K	XC6112A248MR	CMOS-IC	VDet 4.8V, -MR, -Reset ODO, Wt=50ms, Rt=3.13ms	SOT-23-5	28xd	6g		Tor
81L	XC6112A219MR	CMOS-IC	VDet 1.9V, -MR, -Reset ODO, Wt=50ms, Rt=3.13ms	SOT-23-5	28xd	6g		Tor
81L	XC6112A249MR	CMOS-IC	VDet 4.9V, -MR, -Reset ODO, Wt=50ms, Rt=3.13ms	SOT-23-5	28xd	6g		Tor
81M	XC6112A220MR	CMOS-IC	VDet 2.0V, -MR, -Reset ODO, Wt=50ms, Rt=3.13ms	SOT-23-5	28xd	6g		Tor
81M	XC6112A250MR	CMOS-IC	VDet 5.0V, -MR, -Reset ODO, Wt=50ms, Rt=3.13ms	SOT-23-5	28xd	6g		Tor
81N	XC6112A221MR	CMOS-IC	VDet 2.1V, -MR, -Reset ODO, Wt=50ms, Rt=3.13ms	SOT-23-5	28xd	6g		Tor
81P	XC6112A222MR	CMOS-IC	VDet 2.2V, -MR, -Reset ODO, Wt=50ms, Rt=3.13ms	SOT-23-5	28xd	6g		Tor
81R	XC6112A223MR	CMOS-IC	VDet 2.3V, -MR, -Reset ODO, Wt=50ms, Rt=3.13ms	SOT-23-5	28xd	6g		Tor
81S	XC6112A224MR	CMOS-IC	VDet 2.4V, -MR, -Reset ODO, Wt=50ms, Rt=3.13ms	SOT-23-5	28xd	6g		Tor
81T	XC6112A225MR	CMOS-IC	VDet 2.5V, -MR, -Reset ODO, Wt=50ms, Rt=3.13ms	SOT-23-5	28xd	6g		Tor
81U	XC6112A226MR	CMOS-IC	VDet 2.6V, -MR, -Reset ODO, Wt=50ms, Rt=3.13ms	SOT-23-5	28xd	6g		Tor
81V	XC6112A227MR	CMOS-IC	VDet 2.7V, -MR, -Reset ODO, Wt=50ms, Rt=3.13ms	SOT-23-5	28xd	6g		Tor
81X	XC6112A228MR	CMOS-IC	VDet 2.8V, -MR, -Reset ODO, Wt=50ms, Rt=3.13ms	SOT-23-5	28xd	6g		Tor
81Y	XC6112A229MR	CMOS-IC	VDet 2.9V, -MR, -Reset ODO, Wt=50ms, Rt=3.13ms	SOT-23-5	28xd	6g		Tor
81Z	XC6112A230MR	CMOS-IC	VDet 3.0V, -MR, -Reset ODO, Wt=50ms, Rt=3.13ms	SOT-23-5	28xd	6g		Tor
82	RN5RF32BA	VR-IC	LRip, CE, 3.2V±2%, 1A*	SOT-23-5	28vw	6g	VR6	Ric
82	RN5RZ32BA	VR-IC	Low Noise, LDO, CE, 3.2V±2%, 100mA	SOT-23-5	28vrt	6g	VR4	Ric
820	R1124N201B	VR-IC	LDO, LN, CE, 2V±2%, 150mA	SOT-23-5	28vt	6g	VR4	Ric
820	XC6112A331MR	CMOS-IC	VDet 3.1V, -MR, -Reset ODO, Wt=100ms, Rt=3.13ms	SOT-23-5	28xd	6g		Tor
821	R1124N211B	VR-IC	LDO, LN, CE, 2,1V±2%, 150mA	SOT-23-5	28vt	6g	VR4	Ric
821	XC6112A332MR	CMOS-IC	VDet 3.2V, -MR, -Reset ODO, Wt=100ms, Rt=3.13ms	SOT-23-5	28xd	6g		Tor
822	R1124N221B	VR-IC	LDO, LN, CE, 2,2V±2%, 150mA	SOT-23-5	28vt	6g	VR4	Ric
822	XC6112A333MR	CMOS-IC	VDet 3.3V, -MR, -Reset ODO, Wt=100ms, Rt=3.13ms	SOT-23-5	28xd	6g		Tor
823	R1124N231B	VR-IC	LDO, LN, CE, 2,3V±2%, 150mA	SOT-23-5	28vt	6g	VR4	Ric
823	XC6112A334MR	CMOS-IC	VDet 3.4V, -MR, -Reset ODO, Wt=100ms, Rt=3.13ms	SOT-23-5	28xd	6g		Tor
824	R1124N241B	VR-IC	LDO, LN, CE, 2,4V±2%, 150mA	SOT-23-5	28vt	6g	VR4	Ric
824	XC6112A335MR	CMOS-IC	VDet 3.5V, -MR, -Reset ODO, Wt=100ms, Rt=3.13ms	SOT-23-5	28xd	6g		Tor
825	R1124N251B	VR-IC	LDO, LN, CE, 2,5V±2%, 150mA	SOT-23-5	28vt	6g	VR4	Ric
825	XC6112A336MR	CMOS-IC	VDet 3.6V, -MR, -Reset ODO, Wt=100ms, Rt=3.13ms	SOT-23-5	28xd	6g		Tor
826	R1124N261B	VR-IC	LDO, LN, CE, 2,6V±2%, 150mA	SOT-23-5	28vt	6g	VR4	Ric
826	XC6112A337MR	CMOS-IC	VDet 3.7V, -MR, -Reset ODO, Wt=100ms, Rt=3.13ms	SOT-23-5	28xd	6g		Tor
827	R1124N271B	VR-IC	LDO, LN, CE, 2,7V±2%, 150mA	SOT-23-5	28vt	6g	VR4	Ric
827	XC6112A338MR	CMOS-IC	VDet 3.8V, -MR, -Reset ODO, Wt=100ms, Rt=3.13ms	SOT-23-5	28xd	6g		Tor
828	R1124N281B	VR-IC	LDO, LN, CE, auto discharge, 2,8V±2%, 150mA	SOT-23-5	28vt	6g	VR4	Ric
828	XC6112A339MR	CMOS-IC	VDet 3.9V, -MR, -Reset ODO, Wt=100ms, Rt=3.13ms	SOT-23-5	28xd	6g		Tor
829	R1124N291B	VR-IC	LDO, LN, CE, 2,9V±2%, 150mA	SOT-23-5	28vt	6g	VR4	Ric
829	XC6112A340MR	CMOS-IC	VDet 4.0V, -MR, -Reset ODO, Wt=100ms, Rt=3.13ms	SOT-23-5	28xd	6g		Tor
82A	XC6112A341MR	CMOS-IC	VDet 4.1V, -MR, -Reset ODO, Wt=100ms, Rt=3.13ms	SOT-23-5	28xd	6g		Tor
82A1	LX8211-00ISE	VR-IC	Adjustable, 150mA	SOT-23-5	28sg		VR16	Msc
82B	XC6112A342MR	CMOS-IC	VDet 4.2V, -MR, -Reset ODO, Wt=100ms, Rt=3.13ms	SOT-23-5	28xd	6g		Tor
82B1	LX8211-25ISE	VR-IC	2,5V±0,25%, 150mA	SOT-23-5	28vrx		VR7	Msc
82C	XC6112A343MR	CMOS-IC	VDet 4.3V, -MR, -Reset ODO, Wt=100ms, Rt=3.13ms	SOT-23-5	28xd	6g		Tor
82D	XC6112A344MR	CMOS-IC	VDet 4.4V, -MR, -Reset ODO, Wt=100ms, Rt=3.13ms	SOT-23-5	28xd	6g		Tor
82D1	LX8211-27ISE	VR-IC	2,7V±0,25%, 150mA	SOT-23-5	28vrx		VR7	Msc
82E	XC6112A345MR	CMOS-IC	VDet 4.5V, -MR, -Reset ODO, Wt=100ms, Rt=3.13ms	SOT-23-5	28xd	6g		Tor
82E1	LX8211-28ISE	VR-IC	2,8V±0,25%, 150mA	SOT-23-5	28vrx		VR7	Msc
82F	XC6112A316MR	CMOS-IC	VDet 1.6V, -MR, -Reset ODO, Wt=100ms, Rt=3.13ms	SOT-23-5	28xd	6g		Tor
82F	XC6112A346MR	CMOS-IC	VDet 4.6V, -MR, -Reset ODO, Wt=100ms, Rt=3.13ms	SOT-23-5	28xd	6g		Tor
82G1	LX8211-30ISE	VR-IC	3V±0,25%, 150mA	SOT-23-5	28vrx		VR7	Msc
82H	XC6112A317MR	CMOS-IC	VDet 1.7V, -MR, -Reset ODO, Wt=100ms, Rt=3.13ms	SOT-23-5	28xd	6g		Tor
82H	XC6112A347MR	CMOS-IC	VDet 4.7V, -MR, -Reset ODO, Wt=100ms, Rt=3.13ms	SOT-23-5	28xd	6g		Tor
82K	XC6112A318MR	CMOS-IC	VDet 1.8V, -MR, -Reset ODO, Wt=100ms, Rt=3.13ms	SOT-23-5	28xd	6g		Tor
82K	XC6112A348MR	CMOS-IC	VDet 4.8V, -MR, -Reset ODO, Wt=100ms, Rt=3.13ms	SOT-23-5	28xd	6g		Tor
82K1	LX8211-33ISE	VR-IC	3,3V±0,25%, 150mA	SOT-23-5	28vrx		VR7	Msc

SMD code	Type	Function	Short description	Case	Pin.	St.	Sch.	Mnf.
82L	XC6112A319MR	CMOS-IC	VDet 1.9V, -MR, -Reset ODO, Wt=100ms, Rt=3.13ms	SOT-23-5	28xd	6g		Tor
82L	XC6112A349MR	CMOS-IC	VDet 4.9V, -MR, -Reset ODO, Wt=100ms, Rt=3.13ms	SOT-23-5	28xd	6g		Tor
82M	XC6112A320MR	CMOS-IC	VDet 2.0V, -MR, -Reset ODO, Wt=100ms, Rt=3.13ms	SOT-23-5	28xd	6g		Tor
82M	XC6112A350MR	CMOS-IC	VDet 5.0V, -MR, -Reset ODO, Wt=100ms, Rt=3.13ms	SOT-23-5	28xd	6g		Tor
82N	XC6112A321MR	CMOS-IC	VDet 2.1V, -MR, -Reset ODO, Wt=100ms, Rt=3.13ms	SOT-23-5	28xd	6g		Tor
82P	XC6112A322MR	CMOS-IC	VDet 2.2V, -MR, -Reset ODO, Wt=100ms, Rt=3.13ms	SOT-23-5	28xd	6g		Tor
82R	XC6112A323MR	CMOS-IC	VDet 2.3V, -MR, -Reset ODO, Wt=100ms, Rt=3.13ms	SOT-23-5	28xd	6g		Tor
82S	XC6112A324MR	CMOS-IC	VDet 2.4V, -MR, -Reset ODO, Wt=100ms, Rt=3.13ms	SOT-23-5	28xd	6g		Tor
82T	XC6112A325MR	CMOS-IC	VDet 2.5V, -MR, -Reset ODO, Wt=100ms, Rt=3.13ms	SOT-23-5	28xd	6g		Tor
82U	XC6112A326MR	CMOS-IC	VDet 2.6V, -MR, -Reset ODO, Wt=100ms, Rt=3.13ms	SOT-23-5	28xd	6g		Tor
82V	XC6112A327MR	CMOS-IC	VDet 2.7V, -MR, -Reset ODO, Wt=100ms, Rt=3.13ms	SOT-23-5	28xd	6g		Tor
82X	XC6112A328MR	CMOS-IC	VDet 2.8V, -MR, -Reset ODO, Wt=100ms, Rt=3.13ms	SOT-23-5	28xd	6g		Tor
82Y	XC6112A329MR	CMOS-IC	VDet 2.9V, -MR, -Reset ODO, Wt=100ms, Rt=3.13ms	SOT-23-5	28xd	6g		Tor
82Z	XC6112A330MR	CMOS-IC	VDet 3.0V, -MR, -Reset ODO, Wt=100ms, Rt=3.13ms	SOT-23-5	28xd	6g		Tor
83	RN5RF33BA	VR-IC	LRip, CE, 3.3V±2%, 1A*	SOT-23-5	28vw	6g	VR6	Ric
83	RN5RZ33BA	VR-IC	Low Noise, LDO, CE, 3.3V±2%, 100mA	SOT-23-5	28vrt	6g	VR4	Ric
830	R1124N301B	VR-IC	LDO, LN, CE, 3V±2%, 150mA	SOT-23-5	28vt	6g	VR4	Ric
830	XC6112A431MR	CMOS-IC	VDet 3.1V, -MR, -Reset ODO, Wt=200ms, Rt=3.13ms	SOT-23-5	28xd	6g		Tor
831	R1124N311B	VR-IC	LDO, LN, CE, 3.1V±2%, 150mA	SOT-23-5	28vt	6g	VR4	Ric
831	XC6112A432MR	CMOS-IC	VDet 3.2V, -MR, -Reset ODO, Wt=200ms, Rt=3.13ms	SOT-23-5	28xd	6g		Tor
832	R1124N321B	VR-IC	LDO, LN, CE, 3.2V±2%, 150mA	SOT-23-5	28vt	6g	VR4	Ric
832	XC6112A433MR	CMOS-IC	VDet 3.3V, -MR, -Reset ODO, Wt=200ms, Rt=3.13ms	SOT-23-5	28xd	6g		Tor
833	R1124N331B	VR-IC	LDO, LN, CE, 3.3V±2%, 150mA	SOT-23-5	28vt	6g	VR4	Ric
833	XC6112A434MR	CMOS-IC	VDet 3.4V, -MR, -Reset ODO, Wt=200ms, Rt=3.13ms	SOT-23-5	28xd	6g		Tor
834	R1124N341B	VR-IC	LDO, LN, CE, 3.4V±2%, 150mA	SOT-23-5	28vt	6g	VR4	Ric
834	XC6112A435MR	CMOS-IC	VDet 3.5V, -MR, -Reset ODO, Wt=200ms, Rt=3.13ms	SOT-23-5	28xd	6g		Tor
835	R1124N351B	VR-IC	LDO, LN, CE, 3.5V±2%, 150mA	SOT-23-5	28vt	6g	VR4	Ric
835	XC6112A436MR	CMOS-IC	VDet 3.6V, -MR, -Reset ODO, Wt=200ms, Rt=3.13ms	SOT-23-5	28xd	6g		Tor
836	R1124N361B	VR-IC	LDO, LN, CE, 3,6V±2%, 150mA	SOT-23-5	28vt	6g	VR4	Ric
836	XC6112A437MR	CMOS-IC	VDet 3.7V, -MR, -Reset ODO, Wt=200ms, Rt=3.13ms	SOT-23-5	28xd	6g		Tor
837	R1124N371B	VR-IC	LDO, LN, CE, 3,7V±2%, 150mA	SOT-23-5	28vt	6g	VR4	Ric
837	XC6112A438MR	CMOS-IC	VDet 3.8V, -MR, -Reset ODO, Wt=200ms, Rt=3.13ms	SOT-23-5	28xd	6g		Tor
838	R1124N381B	VR-IC	LDO, LN, CE, 3,8V±2%, 150mA	SOT-23-5	28vt	6g	VR4	Ric
838	XC6112A439MR	CMOS-IC	VDet 3.9V, -MR, -Reset ODO, Wt=200ms, Rt=3.13ms	SOT-23-5	28xd	6g		Tor
839	R1124N391B	VR-IC	LDO, LN, CE, 3,9V±2%, 150mA	SOT-23-5	28vt	6g	VR4	Ric
839	XC6112A440MR	CMOS-IC	VDet 4.0V, -MR, -Reset ODO, Wt=200ms, Rt=3.13ms	SOT-23-5	28xd	6g		Tor
83A	XC6112A441MR	CMOS-IC	VDet 4.1V, -MR, -Reset ODO, Wt=200ms, Rt=3.13ms	SOT-23-5	28xd	6g		Tor
83B	XC6112A442MR	CMOS-IC	VDet 4.2V, -MR, -Reset ODO, Wt=200ms, Rt=3.13ms	SOT-23-5	28xd	6g		Tor
83C	XC6112A443MR	CMOS-IC	VDet 4.3V, -MR, -Reset ODO, Wt=200ms, Rt=3.13ms	SOT-23-5	28xd	6g		Tor
83D	XC6112A444MR	CMOS-IC	VDet 4.4V, -MR, -Reset ODO, Wt=200ms, Rt=3.13ms	SOT-23-5	28xd	6g		Tor
83E	XC6112A445MR	CMOS-IC	VDet 4.5V, -MR, -Reset ODO, Wt=200ms, Rt=3.13ms	SOT-23-5	28xd	6g		Tor
83F	XC6112A416MR	CMOS-IC	VDet 1.6V, -MR, -Reset ODO, Wt=200ms, Rt=3.13ms	SOT-23-5	28xd	6g		Tor
83F	XC6112A446MR	CMOS-IC	VDet 4.6V, -MR, -Reset ODO, Wt=200ms, Rt=3.13ms	SOT-23-5	28xd	6g		Tor
83H	XC6112A417MR	CMOS-IC	VDet 1.7V, -MR, -Reset ODO, Wt=200ms, Rt=3.13ms	SOT-23-5	28xd	6g		Tor
83H	XC6112A447MR	CMOS-IC	VDet 4.7V, -MR, -Reset ODO, Wt=200ms, Rt=3.13ms	SOT-23-5	28xd	6g		Tor
83K	XC6112A418MR	CMOS-IC	VDet 1.8V, -MR, -Reset ODO, Wt=200ms, Rt=3.13ms	SOT-23-5	28xd	6g		Tor
83K	XC6112A448MR	CMOS-IC	VDet 4.8V, -MR, -Reset ODO, Wt=200ms, Rt=3.13ms	SOT-23-5	28xd	6g		Tor
83L	XC6112A419MR	CMOS-IC	VDet 1.9V, -MR, -Reset ODO, Wt=200ms, Rt=3.13ms	SOT-23-5	28xd	6g		Tor
83L	XC6112A449MR	CMOS-IC	VDet 4.9V, -MR, -Reset ODO, Wt=200ms, Rt=3.13ms	SOT-23-5	28xd	6g		Tor
83M	XC6112A420MR	CMOS-IC	VDet 2.0V, -MR, -Reset ODO, Wt=200ms, Rt=3.13ms	SOT-23-5	28xd	6g		Tor
83M	XC6112A450MR	CMOS-IC	VDet 5.0V, -MR, -Reset ODO, Wt=200ms, Rt=3.13ms	SOT-23-5	28xd	6g		Tor
83N	XC6112A421MR	CMOS-IC	VDet 2.1V, -MR, -Reset ODO, Wt=200ms, Rt=3.13ms	SOT-23-5	28xd	6g		Tor
83P	XC6112A422MR	CMOS-IC	VDet 2.2V, -MR, -Reset ODO, Wt=200ms, Rt=3.13ms	SOT-23-5	28xd	6g		Tor
83R	XC6112A423MR	CMOS-IC	VDet 2.3V, -MR, -Reset ODO, Wt=200ms, Rt=3.13ms	SOT-23-5	28xd	6g		Tor
83S	XC6112A424MR	CMOS-IC	VDet 2.4V, -MR, -Reset ODO, Wt=200ms, Rt=3.13ms	SOT-23-5	28xd	6g		Tor
83T	XC6112A425MR	CMOS-IC	VDet 2.5V, -MR, -Reset ODO, Wt=200ms, Rt=3.13ms	SOT-23-5	28xd	6g		Tor
83U	XC6112A426MR	CMOS-IC	VDet 2.6V, -MR, -Reset ODO, Wt=200ms, Rt=3.13ms	SOT-23-5	28xd	6g		Tor
83V	XC6112A427MR	CMOS-IC	VDet 2.7V, -MR, -Reset ODO, Wt=200ms, Rt=3.13ms	SOT-23-5	28xd	6g		Tor
83X	XC6112A428MR	CMOS-IC	VDet 2.8V, -MR, -Reset ODO, Wt=200ms, Rt=3.13ms	SOT-23-5	28xd	6g		Tor
83Y	XC6112A429MR	CMOS-IC	VDet 2.9V, -MR, -Reset ODO, Wt=200ms, Rt=3.13ms	SOT-23-5	28xd	6g		Tor
83Z	XC6112A430MR	CMOS-IC	VDet 3.0V, -MR, -Reset ODO, Wt=200ms, Rt=3.13ms	SOT-23-5	28xd	6g		Tor
84	RN5RF34BA	VR-IC	LRip, CE, 3.4V±2%, 1A*	SOT-23-5	28vw	6g	VR6	Ric
84	RN5RZ34BA	VR-IC	Low Noise, LDO, CE, 3.4V±2%, 100mA	SOT-23-5	28vrt	6g	VR4	Ric
840	R1124N401B	VR-IC	LDO, LN, CE, 4V±2%, 150mA	SOT-23-5	28vt	6g	VR4	Ric
840	XC6112A531MR	CMOS-IC	VDet 3.1V, -MR, -Reset ODO, Wt=400ms, Rt=3.13ms	SOT-23-5	28xd	6g		Tor
841	R1124N281B5	VR-IC	LDO, LN, -CE, 2,8V±2%, 150mA	SOT-23-5	28vt	6g	VR4	Ric
841	XC6112A532MR	CMOS-IC	VDet 3.2V, -MR, -Reset ODO, Wt=400ms, Rt=3.13ms	SOT-23-5	28xd	6g		Tor
842	XC6112A533MR	CMOS-IC	VDet 3.3V, -MR, -Reset ODO, Wt=400ms, Rt=3.13ms	SOT-23-5	28xd	6g		Tor
843	XC6112A534MR	CMOS-IC	VDet 3.4V, -MR, -Reset ODO, Wt=400ms, Rt=3.13ms	SOT-23-5	28xd	6g		Tor
844	XC6112A535MR	CMOS-IC	VDet 3.5V, -MR, -Reset ODO, Wt=400ms, Rt=3.13ms	SOT-23-5	28xd	6g		Tor
845	XC6112A536MR	CMOS-IC	VDet 3.6V, -MR, -Reset ODO, Wt=400ms, Rt=3.13ms	SOT-23-5	28xd	6g		Tor
846	XC6112A537MR	CMOS-IC	VDet 3.7V, -MR, -Reset ODO, Wt=400ms, Rt=3.13ms	SOT-23-5	28xd	6g		Tor
847	XC6112A538MR	CMOS-IC	VDet 3.8V, -MR, -Reset ODO, Wt=400ms, Rt=3.13ms	SOT-23-5	28xd	6g		Tor
848	XC6112A539MR	CMOS-IC	VDet 3.9V, -MR, -Reset ODO, Wt=400ms, Rt=3.13ms	SOT-23-5	28xd	6g		Tor
849	XC6112A540MR	CMOS-IC	VDet 4.0V, -MR, -Reset ODO, Wt=400ms, Rt=3.13ms	SOT-23-5	28xd	6g		Tor

SMD code	Type	Function	Short description	Case	Pin.	St.	Sch.	Mnf.
84A	XC6112A541MR	CMOS-IC	VDet 4.1V, -MR, -Reset ODO, Wt=400ms, Rt=3.13ms	SOT-23-5	28xd	6g		Tor
84B	XC6112A542MR	CMOS-IC	VDet 4.2V, -MR, -Reset ODO, Wt=400ms, Rt=3.13ms	SOT-23-5	28xd	6g		Tor
84C	XC6112A543MR	CMOS-IC	VDet 4.3V, -MR, -Reset ODO, Wt=400ms, Rt=3.13ms	SOT-23-5	28xd	6g		Tor
84D	XC6112A544MR	CMOS-IC	VDet 4.4V, -MR, -Reset ODO, Wt=400ms, Rt=3.13ms	SOT-23-5	28xd	6g		Tor
84E	XC6112A545MR	CMOS-IC	VDet 4.5V, -MR, -Reset ODO, Wt=400ms, Rt=3.13ms	SOT-23-5	28xd	6g		Tor
84F	XC6112A516MR	CMOS-IC	VDet 1.6V, -MR, -Reset ODO, Wt=400ms, Rt=3.13ms	SOT-23-5	28xd	6g		Tor
84F	XC6112A546MR	CMOS-IC	VDet 4.6V, -MR, -Reset ODO, Wt=400ms, Rt=3.13ms	SOT-23-5	28xd	6g		Tor
84H	XC6112A517MR	CMOS-IC	VDet 1.7V, -MR, -Reset ODO, Wt=400ms, Rt=3.13ms	SOT-23-5	28xd	6g		Tor
84H	XC6112A547MR	CMOS-IC	VDet 4.7V, -MR, -Reset ODO, Wt=400ms, Rt=3.13ms	SOT-23-5	28xd	6g		Tor
84K	XC6112A518MR	CMOS-IC	VDet 1.8V, -MR, -Reset ODO, Wt=400ms, Rt=3.13ms	SOT-23-5	28xd	6g		Tor
84K	XC6112A548MR	CMOS-IC	VDet 4.8V, -MR, -Reset ODO, Wt=400ms, Rt=3.13ms	SOT-23-5	28xd	6g		Tor
84L	XC6112A519MR	CMOS-IC	VDet 1.9V, -MR, -Reset ODO, Wt=400ms, Rt=3.13ms	SOT-23-5	28xd	6g		Tor
84L	XC6112A549MR	CMOS-IC	VDet 4.9V, -MR, -Reset ODO, Wt=400ms, Rt=3.13ms	SOT-23-5	28xd	6g		Tor
84M	XC6112A520MR	CMOS-IC	VDet 2.0V, -MR, -Reset ODO, Wt=400ms, Rt=3.13ms	SOT-23-5	28xd	6g		Tor
84M	XC6112A550MR	CMOS-IC	VDet 5.0V, -MR, -Reset ODO, Wt=400ms, Rt=3.13ms	SOT-23-5	28xd	6g		Tor
84N	XC6112A521MR	CMOS-IC	VDet 2.1V, -MR, -Reset ODO, Wt=400ms, Rt=3.13ms	SOT-23-5	28xd	6g		Tor
84P	XC6112A522MR	CMOS-IC	VDet 2.2V, -MR, -Reset ODO, Wt=400ms, Rt=3.13ms	SOT-23-5	28xd	6g		Tor
84R	XC6112A523MR	CMOS-IC	VDet 2.3V, -MR, -Reset ODO, Wt=400ms, Rt=3.13ms	SOT-23-5	28xd	6g		Tor
84S	XC6112A524MR	CMOS-IC	VDet 2.4V, -MR, -Reset ODO, Wt=400ms, Rt=3.13ms	SOT-23-5	28xd	6g		Tor
84T	XC6112A525MR	CMOS-IC	VDet 2.5V, -MR, -Reset ODO, Wt=400ms, Rt=3.13ms	SOT-23-5	28xd	6g		Tor
84U	XC6112A526MR	CMOS-IC	VDet 2.6V, -MR, -Reset ODO, Wt=400ms, Rt=3.13ms	SOT-23-5	28xd	6g		Tor
84V	XC6112A527MR	CMOS-IC	VDet 2.7V, -MR, -Reset ODO, Wt=400ms, Rt=3.13ms	SOT-23-5	28xd	6g		Tor
84X	XC6112A528MR	CMOS-IC	VDet 2.8V, -MR, -Reset ODO, Wt=400ms, Rt=3.13ms	SOT-23-5	28xd	6g		Tor
84Y	XC6112A529MR	CMOS-IC	VDet 2.9V, -MR, -Reset ODO, Wt=400ms, Rt=3.13ms	SOT-23-5	28xd	6g		Tor
84Z	XC6112A530MR	CMOS-IC	VDet 3.0V, -MR, -Reset ODO, Wt=400ms, Rt=3.13ms	SOT-23-5	28xd	6g		Tor
85	RN5RF35BA	VR-IC	LRip, CE, 3.5V±2%, 1A*	SOT-23-5	28vw	6g	VR6	Ric
85	RN5RZ35BA	VR-IC	Low Noise, LDO, CE, 3.5V±2%, 100mA	SOT-23-5	28vrt	6g	VR4	Ric
850	XC6112A631MR	CMOS-IC	VDet 3.1V, -MR, -Reset ODO, Wt=1.6s, Rt=3.13ms	SOT-23-5	28xd	6g		Tor
851	XC6112A632MR	CMOS-IC	VDet 3.2V, -MR, -Reset ODO, Wt=1.6s, Rt=3.13ms	SOT-23-5	28xd	6g		Tor
852	XC6112A633MR	CMOS-IC	VDet 3.3V, -MR, -Reset ODO, Wt=1.6s, Rt=3.13ms	SOT-23-5	28xd	6g		Tor
853	XC6112A634MR	CMOS-IC	VDet 3.4V, -MR, -Reset ODO, Wt=1.6s, Rt=3.13ms	SOT-23-5	28xd	6g		Tor
854	XC6112A635MR	CMOS-IC	VDet 3.5V, -MR, -Reset ODO, Wt=1.6s, Rt=3.13ms	SOT-23-5	28xd	6g		Tor
855	XC6112A636MR	CMOS-IC	VDet 3.6V, -MR, -Reset ODO, Wt=1.6s, Rt=3.13ms	SOT-23-5	28xd	6g		Tor
856	XC6112A637MR	CMOS-IC	VDet 3.7V, -MR, -Reset ODO, Wt=1.6s, Rt=3.13ms	SOT-23-5	28xd	6g		Tor
857	XC6112A638MR	CMOS-IC	VDet 3.8V, -MR, -Reset ODO, Wt=1.6s, Rt=3.13ms	SOT-23-5	28xd	6g		Tor
858	XC6112A639MR	CMOS-IC	VDet 3.9V, -MR, -Reset ODO, Wt=1.6s, Rt=3.13ms	SOT-23-5	28xd	6g		Tor
859	XC6112A640MR	CMOS-IC	VDet 4.0V, -MR, -Reset ODO, Wt=1.6s, Rt=3.13ms	SOT-23-5	28xd	6g		Tor
85A	XC6112A641MR	CMOS-IC	VDet 4.1V, -MR, -Reset ODO, Wt=1.6s, Rt=3.13ms	SOT-23-5	28xd	6g		Tor
85A2	MAS9485AST2	VR-IC	LDO, CE, 2,8V, 100mA	SOT-23-5	28vrx		VR7	Mas
85B	XC6112A642MR	CMOS-IC	VDet 4.2V, -MR, -Reset ODO, Wt=1.6s, Rt=3.13ms	SOT-23-5	28xd	6g		Tor
85C	XC6112A643MR	CMOS-IC	VDet 4.3V, -MR, -Reset ODO, Wt=1.6s, Rt=3.13ms	SOT-23-5	28xd	6g		Tor
85D	XC6112A644MR	CMOS-IC	VDet 4.4V, -MR, -Reset ODO, Wt=1.6s, Rt=3.13ms	SOT-23-5	28xd	6g		Tor
85E	XC6112A645MR	CMOS-IC	VDet 4.5V, -MR, -Reset ODO, Wt=1.6s, Rt=3.13ms	SOT-23-5	28xd	6g		Tor
85F	XC6112A616MR	CMOS-IC	VDet 1.6V, -MR, -Reset ODO, Wt=1.6s, Rt=3.13ms	SOT-23-5	28xd	6g		Tor
85F	XC6112A646MR	CMOS-IC	VDet 4.6V, -MR, -Reset ODO, Wt=1.6s, Rt=3.13ms	SOT-23-5	28xd	6g		Tor
85H	XC6112A617MR	CMOS-IC	VDet 1.7V, -MR, -Reset ODO, Wt=1.6s, Rt=3.13ms	SOT-23-5	28xd	6g		Tor
85H	XC6112A647MR	CMOS-IC	VDet 4.7V, -MR, -Reset ODO, Wt=1.6s, Rt=3.13ms	SOT-23-5	28xd	6g		Tor
85K	XC6112A618MR	CMOS-IC	VDet 1.8V, -MR, -Reset ODO, Wt=1.6s, Rt=3.13ms	SOT-23-5	28xd	6g		Tor
85K	XC6112A648MR	CMOS-IC	VDet 4.8V, -MR, -Reset ODO, Wt=1.6s, Rt=3.13ms	SOT-23-5	28xd	6g		Tor
85L	XC6112A619MR	CMOS-IC	VDet 1.9V, -MR, -Reset ODO, Wt=1.6s, Rt=3.13ms	SOT-23-5	28xd	6g		Tor
85L	XC6112A649MR	CMOS-IC	VDet 4.9V, -MR, -Reset ODO, Wt=1.6s, Rt=3.13ms	SOT-23-5	28xd	6g		Tor
85M	XC6112A620MR	CMOS-IC	VDet 2.0V, -MR, -Reset ODO, Wt=1.6s, Rt=3.13ms	SOT-23-5	28xd	6g		Tor
85M	XC6112A650MR	CMOS-IC	VDet 5.0V, -MR, -Reset ODO, Wt=1.6s, Rt=3.13ms	SOT-23-5	28xd	6g		Tor
85N	XC6112A621MR	CMOS-IC	VDet 2.1V, -MR, -Reset ODO, Wt=1.6s, Rt=3.13ms	SOT-23-5	28xd	6g		Tor
85P	XC6112A622MR	CMOS-IC	VDet 2.2V, -MR, -Reset ODO, Wt=1.6s, Rt=3.13ms	SOT-23-5	28xd	6g		Tor
85R	XC6112A623MR	CMOS-IC	VDet 2.3V, -MR, -Reset ODO, Wt=1.6s, Rt=3.13ms	SOT-23-5	28xd	6g		Tor
85S	XC6112A624MR	CMOS-IC	VDet 2.4V, -MR, -Reset ODO, Wt=1.6s, Rt=3.13ms	SOT-23-5	28xd	6g		Tor
85T	XC6112A625MR	CMOS-IC	VDet 2.5V, -MR, -Reset ODO, Wt=1.6s, Rt=3.13ms	SOT-23-5	28xd	6g		Tor
85U	XC6112A626MR	CMOS-IC	VDet 2.6V, -MR, -Reset ODO, Wt=1.6s, Rt=3.13ms	SOT-23-5	28xd	6g		Tor
85V	XC6112A627MR	CMOS-IC	VDet 2.7V, -MR, -Reset ODO, Wt=1.6s, Rt=3.13ms	SOT-23-5	28xd	6g		Tor
85X	XC6112A628MR	CMOS-IC	VDet 2.8V, -MR, -Reset ODO, Wt=1.6s, Rt=3.13ms	SOT-23-5	28xd	6g		Tor
85Y	XC6112A629MR	CMOS-IC	VDet 2.9V, -MR, -Reset ODO, Wt=1.6s, Rt=3.13ms	SOT-23-5	28xd	6g		Tor
85Z	XC6112A630MR	CMOS-IC	VDet 3.0V, -MR, -Reset ODO, Wt=1.6s, Rt=3.13ms	SOT-23-5	28xd	6g		Tor
86	RN5RF36BA	VR-IC	LRip, CE, 3,6V±2%, 1A*	SOT-23-5	28vw	6g	VR6	Ric
86	RN5RZ36BA	VR-IC	Low Noise, LDO, CE, 3,6V±2%, 100mA	SOT-23-5	28vrt	6g	VR4	Ric
860	XC6112B231MR	CMOS-IC	VDet 3.1V, -MR, -Reset ODO, Wt=50ms, Rt=25ms	SOT-23-5	28xd	6g		Tor
861	XC6112B232MR	CMOS-IC	VDet 3.2V, -MR, -Reset ODO, Wt=50ms, Rt=25ms	SOT-23-5	28xd	6g		Tor
862	XC6112B233MR	CMOS-IC	VDet 3.3V, -MR, -Reset ODO, Wt=50ms, Rt=25ms	SOT-23-5	28xd	6g		Tor
863	XC6112B234MR	CMOS-IC	VDet 3.4V, -MR, -Reset ODO, Wt=50ms, Rt=25ms	SOT-23-5	28xd	6g		Tor
864	XC6112B235MR	CMOS-IC	VDet 3.5V, -MR, -Reset ODO, Wt=50ms, Rt=25ms	SOT-23-5	28xd	6g		Tor
865	XC6112B236MR	CMOS-IC	VDet 3.6V, -MR, -Reset ODO, Wt=50ms, Rt=25ms	SOT-23-5	28xd	6g		Tor
866	XC6112B237MR	CMOS-IC	VDet 3.7V, -MR, -Reset ODO, Wt=50ms, Rt=25ms	SOT-23-5	28xd	6g		Tor
867	XC6112B238MR	CMOS-IC	VDet 3.8V, -MR, -Reset ODO, Wt=50ms, Rt=25ms	SOT-23-5	28xd	6g		Tor
868	XC6112B239MR	CMOS-IC	VDet 3.9V, -MR, -Reset ODO, Wt=50ms, Rt=25ms	SOT-23-5	28xd	6g		Tor
869	XC6112B240MR	CMOS-IC	VDet 4.0V, -MR, -Reset ODO, Wt=50ms, Rt=25ms	SOT-23-5	28xd	6g		Tor

SMD code	Type	Function	Short description	Case	Pin.	St.	Sch.	Mnf.
86A	XC6112B241MR	CMOS-IC	VDet 4.1V, -MR, -Reset ODO, Wt=50ms, Rt=25ms	SOT-23-5	28xd	6g		Tor
86B	XC6112B242MR	CMOS-IC	VDet 4.2V, -MR, -Reset ODO, Wt=50ms, Rt=25ms	SOT-23-5	28xd	6g		Tor
86C	XC6112B243MR	CMOS-IC	VDet 4.3V, -MR, -Reset ODO, Wt=50ms, Rt=25ms	SOT-23-5	28xd	6g		Tor
86D	XC6112B244MR	CMOS-IC	VDet 4.4V, -MR, -Reset ODO, Wt=50ms, Rt=25ms	SOT-23-5	28xd	6g		Tor
86E	XC6112B245MR	CMOS-IC	VDet 4.5V, -MR, -Reset ODO, Wt=50ms, Rt=25ms	SOT-23-5	28xd	6g		Tor
86F	XC6112B216MR	CMOS-IC	VDet 1.6V, -MR, -Reset ODO, Wt=50ms, Rt=25ms	SOT-23-5	28xd	6g		Tor
86F	XC6112B246MR	CMOS-IC	VDet 4.6V, -MR, -Reset ODO, Wt=50ms, Rt=25ms	SOT-23-5	28xd	6g		Tor
86H	XC6112B217MR	CMOS-IC	VDet 1.7V, -MR, -Reset ODO, Wt=50ms, Rt=25ms	SOT-23-5	28xd	6g		Tor
86H	XC6112B247MR	CMOS-IC	VDet 4.7V, -MR, -Reset ODO, Wt=50ms, Rt=25ms	SOT-23-5	28xd	6g		Tor
86K	XC6112B218MR	CMOS-IC	VDet 1.8V, -MR, -Reset ODO, Wt=50ms, Rt=25ms	SOT-23-5	28xd	6g		Tor
86K	XC6112B248MR	CMOS-IC	VDet 4.8V, -MR, -Reset ODO, Wt=50ms, Rt=25ms	SOT-23-5	28xd	6g		Tor
86L	XC6112B219MR	CMOS-IC	VDet 1.9V, -MR, -Reset ODO, Wt=50ms, Rt=25ms	SOT-23-5	28xd	6g		Tor
86L	XC6112B249MR	CMOS-IC	VDet 4.9V, -MR, -Reset ODO, Wt=50ms, Rt=25ms	SOT-23-5	28xd	6g		Tor
86M	XC6112B220MR	CMOS-IC	VDet 2.0V, -MR, -Reset ODO, Wt=50ms, Rt=25ms	SOT-23-5	28xd	6g		Tor
86M	XC6112B250MR	CMOS-IC	VDet 5.0V, -MR, -Reset ODO, Wt=50ms, Rt=25ms	SOT-23-5	28xd	6g		Tor
86N	XC6112B221MR	CMOS-IC	VDet 2.1V, -MR, -Reset ODO, Wt=50ms, Rt=25ms	SOT-23-5	28xd	6g		Tor
86P	XC6112B222MR	CMOS-IC	VDet 2.2V, -MR, -Reset ODO, Wt=50ms, Rt=25ms	SOT-23-5	28xd	6g		Tor
86R	XC6112B223MR	CMOS-IC	VDet 2.3V, -MR, -Reset ODO, Wt=50ms, Rt=25ms	SOT-23-5	28xd	6g		Tor
86S	XC6112B224MR	CMOS-IC	VDet 2.4V, -MR, -Reset ODO, Wt=50ms, Rt=25ms	SOT-23-5	28xd	6g		Tor
86T	XC6112B225MR	CMOS-IC	VDet 2.5V, -MR, -Reset ODO, Wt=50ms, Rt=25ms	SOT-23-5	28xd	6g		Tor
86U	XC6112B226MR	CMOS-IC	VDet 2.6V, -MR, -Reset ODO, Wt=50ms, Rt=25ms	SOT-23-5	28xd	6g		Tor
86V	XC6112B227MR	CMOS-IC	VDet 2.7V, -MR, -Reset ODO, Wt=50ms, Rt=25ms	SOT-23-5	28xd	6g		Tor
86X	XC6112B228MR	CMOS-IC	VDet 2.8V, -MR, -Reset ODO, Wt=50ms, Rt=25ms	SOT-23-5	28xd	6g		Tor
86Y	XC6112B229MR	CMOS-IC	VDet 2.9V, -MR, -Reset ODO, Wt=50ms, Rt=25ms	SOT-23-5	28xd	6g		Tor
86Z	XC6112B230MR	CMOS-IC	VDet 3.0V, -MR, -Reset ODO, Wt=50ms, Rt=25ms	SOT-23-5	28xd	6g		Tor
87	RN5RF37BA	VR-IC	LRip, CE, 3,7V±2%, 1A*	SOT-23-5	28vw	6g	VR6	Ric
87	RN5RZ37BA	VR-IC	Low Noise, LDO, CE, 3,7V±2%, 100mA	SOT-23-5	28vrt	6g	VR4	Ric
870	XC6112B331MR	CMOS-IC	VDet 3.1V, -MR, -Reset ODO, Wt=100ms, Rt=25ms	SOT-23-5	28xd	6g		Tor
871	XC6112B332MR	CMOS-IC	VDet 3.2V, -MR, -Reset ODO, Wt=100ms, Rt=25ms	SOT-23-5	28xd	6g		Tor
872	XC6112B333MR	CMOS-IC	VDet 3.3V, -MR, -Reset ODO, Wt=100ms, Rt=25ms	SOT-23-5	28xd	6g		Tor
873	XC6112B334MR	CMOS-IC	VDet 3.4V, -MR, -Reset ODO, Wt=100ms, Rt=25ms	SOT-23-5	28xd	6g		Tor
874	XC6112B335MR	CMOS-IC	VDet 3.5V, -MR, -Reset ODO, Wt=100ms, Rt=25ms	SOT-23-5	28xd	6g		Tor
875	XC6112B336MR	CMOS-IC	VDet 3.6V, -MR, -Reset ODO, Wt=100ms, Rt=25ms	SOT-23-5	28xd	6g		Tor
876	XC6112B337MR	CMOS-IC	VDet 3.7V, -MR, -Reset ODO, Wt=100ms, Rt=25ms	SOT-23-5	28xd	6g		Tor
877	XC6112B338MR	CMOS-IC	VDet 3.8V, -MR, -Reset ODO, Wt=100ms, Rt=25ms	SOT-23-5	28xd	6g		Tor
878	XC6112B339MR	CMOS-IC	VDet 3.9V, -MR, -Reset ODO, Wt=100ms, Rt=25ms	SOT-23-5	28xd	6g		Tor
879	XC6112B340MR	CMOS-IC	VDet 4.0V, -MR, -Reset ODO, Wt=100ms, Rt=25ms	SOT-23-5	28xd	6g		Tor
87A	XC6112B341MR	CMOS-IC	VDet 4.1V, -MR, -Reset ODO, Wt=100ms, Rt=25ms	SOT-23-5	28xd	6g		Tor
87B	XC6112B342MR	CMOS-IC	VDet 4.2V, -MR, -Reset ODO, Wt=100ms, Rt=25ms	SOT-23-5	28xd	6g		Tor
87C	XC6112B343MR	CMOS-IC	VDet 4.3V, -MR, -Reset ODO, Wt=100ms, Rt=25ms	SOT-23-5	28xd	6g		Tor
87D	XC6112B344MR	CMOS-IC	VDet 4.4V, -MR, -Reset ODO, Wt=100ms, Rt=25ms	SOT-23-5	28xd	6g		Tor
87E	XC6112B345MR	CMOS-IC	VDet 4.5V, -MR, -Reset ODO, Wt=100ms, Rt=25ms	SOT-23-5	28xd	6g		Tor
87F	XC6112B316MR	CMOS-IC	VDet 1.6V, -MR, -Reset ODO, Wt=100ms, Rt=25ms	SOT-23-5	28xd	6g		Tor
87F	XC6112B346MR	CMOS-IC	VDet 4.6V, -MR, -Reset ODO, Wt=100ms, Rt=25ms	SOT-23-5	28xd	6g		Tor
87H	XC6112B317MR	CMOS-IC	VDet 1.7V, -MR, -Reset ODO, Wt=100ms, Rt=25ms	SOT-23-5	28xd	6g		Tor
87H	XC6112B347MR	CMOS-IC	VDet 4.7V, -MR, -Reset ODO, Wt=100ms, Rt=25ms	SOT-23-5	28xd	6g		Tor
87K	XC6112B318MR	CMOS-IC	VDet 1.8V, -MR, -Reset ODO, Wt=100ms, Rt=25ms	SOT-23-5	28xd	6g		Tor
87K	XC6112B348MR	CMOS-IC	VDet 4.8V, -MR, -Reset ODO, Wt=100ms, Rt=25ms	SOT-23-5	28xd	6g		Tor
87L	XC6112B319MR	CMOS-IC	VDet 1.9V, -MR, -Reset ODO, Wt=100ms, Rt=25ms	SOT-23-5	28xd	6g		Tor
87L	XC6112B349MR	CMOS-IC	VDet 4.9V, -MR, -Reset ODO, Wt=100ms, Rt=25ms	SOT-23-5	28xd	6g		Tor
87M	XC6112B320MR	CMOS-IC	VDet 2.0V, -MR, -Reset ODO, Wt=100ms, Rt=25ms	SOT-23-5	28xd	6g		Tor
87M	XC6112B350MR	CMOS-IC	VDet 5.0V, -MR, -Reset ODO, Wt=100ms, Rt=25ms	SOT-23-5	28xd	6g		Tor
87N	XC6112B321MR	CMOS-IC	VDet 2.1V, -MR, -Reset ODO, Wt=100ms, Rt=25ms	SOT-23-5	28xd	6g		Tor
87P	XC6112B322MR	CMOS-IC	VDet 2.2V, -MR, -Reset ODO, Wt=100ms, Rt=25ms	SOT-23-5	28xd	6g		Tor
87R	XC6112B323MR	CMOS-IC	VDet 2.3V, -MR, -Reset ODO, Wt=100ms, Rt=25ms	SOT-23-5	28xd	6g		Tor
87S	XC6112B324MR	CMOS-IC	VDet 2.4V, -MR, -Reset ODO, Wt=100ms, Rt=25ms	SOT-23-5	28xd	6g		Tor
87T	XC6112B325MR	CMOS-IC	VDet 2.5V, -MR, -Reset ODO, Wt=100ms, Rt=25ms	SOT-23-5	28xd	6g		Tor
87U	XC6112B326MR	CMOS-IC	VDet 2.6V, -MR, -Reset ODO, Wt=100ms, Rt=25ms	SOT-23-5	28xd	6g		Tor
87V	XC6112B327MR	CMOS-IC	VDet 2.7V, -MR, -Reset ODO, Wt=100ms, Rt=25ms	SOT-23-5	28xd	6g		Tor
87X	XC6112B328MR	CMOS-IC	VDet 2.8V, -MR, -Reset ODO, Wt=100ms, Rt=25ms	SOT-23-5	28xd	6g		Tor
87Y	XC6112B329MR	CMOS-IC	VDet 2.9V, -MR, -Reset ODO, Wt=100ms, Rt=25ms	SOT-23-5	28xd	6g		Tor
87Z	XC6112B330MR	CMOS-IC	VDet 3.0V, -MR, -Reset ODO, Wt=100ms, Rt=25ms	SOT-23-5	28xd	6g		Tor
88	RN5RF38BA	VR-IC	LRip, CE, 3,8V±2%, 1A*	SOT-23-5	28vw	6g	VR6	Ric
88	RN5RZ38BA	VR-IC	Low Noise, LDO, CE, 3,8V±2%, 100mA	SOT-23-5	28vrt	6g	VR4	Ric
880	XC6112B431MR	CMOS-IC	VDet 3.1V, -MR, -Reset ODO, Wt=200ms, Rt=25ms	SOT-23-5	28xd	6g		Tor
881	XC6112B432MR	CMOS-IC	VDet 3.2V, -MR, -Reset ODO, Wt=200ms, Rt=25ms	SOT-23-5	28xd	6g		Tor
882	XC6112B433MR	CMOS-IC	VDet 3.3V, -MR, -Reset ODO, Wt=200ms, Rt=25ms	SOT-23-5	28xd	6g		Tor
883	XC6112B434MR	CMOS-IC	VDet 3.4V, -MR, -Reset ODO, Wt=200ms, Rt=25ms	SOT-23-5	28xd	6g		Tor
884	XC6112B435MR	CMOS-IC	VDet 3.5V, -MR, -Reset ODO, Wt=200ms, Rt=25ms	SOT-23-5	28xd	6g		Tor
885	XC6112B436MR	CMOS-IC	VDet 3.6V, -MR, -Reset ODO, Wt=200ms, Rt=25ms	SOT-23-5	28xd	6g		Tor
886	XC6112B437MR	CMOS-IC	VDet 3.7V, -MR, -Reset ODO, Wt=200ms, Rt=25ms	SOT-23-5	28xd	6g		Tor
887	XC6112B438MR	CMOS-IC	VDet 3.8V, -MR, -Reset ODO, Wt=200ms, Rt=25ms	SOT-23-5	28xd	6g		Tor
888	XC6112B439MR	CMOS-IC	VDet 3.9V, -MR, -Reset ODO, Wt=200ms, Rt=25ms	SOT-23-5	28xd	6g		Tor
889	XC6112B440MR	CMOS-IC	VDet 4.0V, -MR, -Reset ODO, Wt=200ms, Rt=25ms	SOT-23-5	28xd	6g		Tor
88A	XC6112B441MR	CMOS-IC	VDet 4.1V, -MR, -Reset ODO, Wt=200ms, Rt=25ms	SOT-23-5	28xd	6g		Tor

SMD code	Type	Function	Short description	Case	Pin.	St.	Sch.	Mnf.
88B	XC6112B442MR	CMOS-IC	VDet 4.2V, -MR, -Reset ODO, Wt=200ms, Rt=25ms	SOT-23-5	28xd	6g		Tor
88C	XC6112B443MR	CMOS-IC	VDet 4.3V, -MR, -Reset ODO, Wt=200ms, Rt=25ms	SOT-23-5	28xd	6g		Tor
88D	XC6112B444MR	CMOS-IC	VDet 4.4V, -MR, -Reset ODO, Wt=200ms, Rt=25ms	SOT-23-5	28xd	6g		Tor
88E	XC6112B445MR	CMOS-IC	VDet 4.5V, -MR, -Reset ODO, Wt=200ms, Rt=25ms	SOT-23-5	28xd	6g		Tor
88F	XC6112B416MR	CMOS-IC	VDet 1.6V, -MR, -Reset ODO, Wt=200ms, Rt=25ms	SOT-23-5	28xd	6g		Tor
88F	XC6112B446MR	CMOS-IC	VDet 4.6V, -MR, -Reset ODO, Wt=200ms, Rt=25ms	SOT-23-5	28xd	6g		Tor
88H	XC6112B417MR	CMOS-IC	VDet 1.7V, -MR, -Reset ODO, Wt=200ms, Rt=25ms	SOT-23-5	28xd	6g		Tor
88H	XC6112B447MR	CMOS-IC	VDet 4.7V, -MR, -Reset ODO, Wt=200ms, Rt=25ms	SOT-23-5	28xd	6g		Tor
88K	XC6112B418MR	CMOS-IC	VDet 1.8V, -MR, -Reset ODO, Wt=200ms, Rt=25ms	SOT-23-5	28xd	6g		Tor
88K	XC6112B448MR	CMOS-IC	VDet 4.8V, -MR, -Reset ODO, Wt=200ms, Rt=25ms	SOT-23-5	28xd	6g		Tor
88L	XC6112B419MR	CMOS-IC	VDet 1.9V, -MR, -Reset ODO, Wt=200ms, Rt=25ms	SOT-23-5	28xd	6g		Tor
88L	XC6112B449MR	CMOS-IC	VDet 4.9V, -MR, -Reset ODO, Wt=200ms, Rt=25ms	SOT-23-5	28xd	6g		Tor
88M	XC6112B420MR	CMOS-IC	VDet 2.0V, -MR, -Reset ODO, Wt=200ms, Rt=25ms	SOT-23-5	28xd	6g		Tor
88M	XC6112B450MR	CMOS-IC	VDet 5.0V, -MR, -Reset ODO, Wt=200ms, Rt=25ms	SOT-23-5	28xd	6g		Tor
88N	XC6112B421MR	CMOS-IC	VDet 2.1V, -MR, -Reset ODO, Wt=200ms, Rt=25ms	SOT-23-5	28xd	6g		Tor
88P	XC6112B422MR	CMOS-IC	VDet 2.2V, -MR, -Reset ODO, Wt=200ms, Rt=25ms	SOT-23-5	28xd	6g		Tor
88R	XC6112B423MR	CMOS-IC	VDet 2.3V, -MR, -Reset ODO, Wt=200ms, Rt=25ms	SOT-23-5	28xd	6g		Tor
88S	XC6112B424MR	CMOS-IC	VDet 2.4V, -MR, -Reset ODO, Wt=200ms, Rt=25ms	SOT-23-5	28xd	6g		Tor
88T	XC6112B425MR	CMOS-IC	VDet 2.5V, -MR, -Reset ODO, Wt=200ms, Rt=25ms	SOT-23-5	28xd	6g		Tor
88U	XC6112B426MR	CMOS-IC	VDet 2.6V, -MR, -Reset ODO, Wt=200ms, Rt=25ms	SOT-23-5	28xd	6g		Tor
88V	XC6112B427MR	CMOS-IC	VDet 2.7V, -MR, -Reset ODO, Wt=200ms, Rt=25ms	SOT-23-5	28xd	6g		Tor
88X	XC6112B428MR	CMOS-IC	VDet 2.8V, -MR, -Reset ODO, Wt=200ms, Rt=25ms	SOT-23-5	28xd	6g		Tor
88Y	XC6112B429MR	CMOS-IC	VDet 2.9V, -MR, -Reset ODO, Wt=200ms, Rt=25ms	SOT-23-5	28xd	6g		Tor
88Z	XC6112B430MR	CMOS-IC	VDet 3.0V, -MR, -Reset ODO, Wt=200ms, Rt=25ms	SOT-23-5	28xd	6g		Tor
89	RN5RF39BA	VR-IC	LRip, CE, 3,9V±2%, 1A*	SOT-23-5	28vw	6g	VR6	Ric
89	RN5RZ39BA	VR-IC	Low Noise, LDO, CE, 3,9V±2%, 100mA	SOT-23-5	28vrt	6g	VR4	Ric
890	XC6112B531MR	CMOS-IC	VDet 3.1V, -MR, -Reset ODO, Wt=400ms, Rt=25ms	SOT-23-5	28xd	6g		Tor
891	XC6112B532MR	CMOS-IC	VDet 3.2V, -MR, -Reset ODO, Wt=400ms, Rt=25ms	SOT-23-5	28xd	6g		Tor
892	XC6112B533MR	CMOS-IC	VDet 3.3V, -MR, -Reset ODO, Wt=400ms, Rt=25ms	SOT-23-5	28xd	6g		Tor
893	XC6112B534MR	CMOS-IC	VDet 3.4V, -MR, -Reset ODO, Wt=400ms, Rt=25ms	SOT-23-5	28xd	6g		Tor
894	XC6112B535MR	CMOS-IC	VDet 3.5V, -MR, -Reset ODO, Wt=400ms, Rt=25ms	SOT-23-5	28xd	6g		Tor
895	XC6112B536MR	CMOS-IC	VDet 3.6V, -MR, -Reset ODO, Wt=400ms, Rt=25ms	SOT-23-5	28xd	6g		Tor
896	XC6112B537MR	CMOS-IC	VDet 3.7V, -MR, -Reset ODO, Wt=400ms, Rt=25ms	SOT-23-5	28xd	6g		Tor
897	XC6112B538MR	CMOS-IC	VDet 3.8V, -MR, -Reset ODO, Wt=400ms, Rt=25ms	SOT-23-5	28xd	6g		Tor
898	XC6112B539MR	CMOS-IC	VDet 3.9V, -MR, -Reset ODO, Wt=400ms, Rt=25ms	SOT-23-5	28xd	6g		Tor
899	XC6112B540MR	CMOS-IC	VDet 4.0V, -MR, -Reset ODO, Wt=400ms, Rt=25ms	SOT-23-5	28xd	6g		Tor
89A	XC6112B541MR	CMOS-IC	VDet 4.1V, -MR, -Reset ODO, Wt=400ms, Rt=25ms	SOT-23-5	28xd	6g		Tor
89B	XC6112B542MR	CMOS-IC	VDet 4.2V, -MR, -Reset ODO, Wt=400ms, Rt=25ms	SOT-23-5	28xd	6g		Tor
89C	XC6112B543MR	CMOS-IC	VDet 4.3V, -MR, -Reset ODO, Wt=400ms, Rt=25ms	SOT-23-5	28xd	6g		Tor
89D	XC6112B544MR	CMOS-IC	VDet 4.4V, -MR, -Reset ODO, Wt=400ms, Rt=25ms	SOT-23-5	28xd	6g		Tor
89E	XC6112B545MR	CMOS-IC	VDet 4.5V, -MR, -Reset ODO, Wt=400ms, Rt=25ms	SOT-23-5	28xd	6g		Tor
89F	XC6112B516MR	CMOS-IC	VDet 1.6V, -MR, -Reset ODO, Wt=400ms, Rt=25ms	SOT-23-5	28xd	6g		Tor
89F	XC6112B546MR	CMOS-IC	VDet 4.6V, -MR, -Reset ODO, Wt=400ms, Rt=25ms	SOT-23-5	28xd	6g		Tor
89H	XC6112B517MR	CMOS-IC	VDet 1.7V, -MR, -Reset ODO, Wt=400ms, Rt=25ms	SOT-23-5	28xd	6g		Tor
89H	XC6112B547MR	CMOS-IC	VDet 4.7V, -MR, -Reset ODO, Wt=400ms, Rt=25ms	SOT-23-5	28xd	6g		Tor
89K	XC6112B518MR	CMOS-IC	VDet 1.8V, -MR, -Reset ODO, Wt=400ms, Rt=25ms	SOT-23-5	28xd	6g		Tor
89K	XC6112B548MR	CMOS-IC	VDet 4.8V, -MR, -Reset ODO, Wt=400ms, Rt=25ms	SOT-23-5	28xd	6g		Tor
89L	XC6112B519MR	CMOS-IC	VDet 1.9V, -MR, -Reset ODO, Wt=400ms, Rt=25ms	SOT-23-5	28xd	6g		Tor
89L	XC6112B549MR	CMOS-IC	VDet 4.9V, -MR, -Reset ODO, Wt=400ms, Rt=25ms	SOT-23-5	28xd	6g		Tor
89M	XC6112B520MR	CMOS-IC	VDet 2.0V, -MR, -Reset ODO, Wt=400ms, Rt=25ms	SOT-23-5	28xd	6g		Tor
89M	XC6112B550MR	CMOS-IC	VDet 5.0V, -MR, -Reset ODO, Wt=400ms, Rt=25ms	SOT-23-5	28xd	6g		Tor
89N	XC6112B521MR	CMOS-IC	VDet 2.1V, -MR, -Reset ODO, Wt=400ms, Rt=25ms	SOT-23-5	28xd	6g		Tor
89P	XC6112B522MR	CMOS-IC	VDet 2.2V, -MR, -Reset ODO, Wt=400ms, Rt=25ms	SOT-23-5	28xd	6g		Tor
89R	XC6112B523MR	CMOS-IC	VDet 2.3V, -MR, -Reset ODO, Wt=400ms, Rt=25ms	SOT-23-5	28xd	6g		Tor
89S	XC6112B524MR	CMOS-IC	VDet 2.4V, -MR, -Reset ODO, Wt=400ms, Rt=25ms	SOT-23-5	28xd	6g		Tor
89T	XC6112B525MR	CMOS-IC	VDet 2.5V, -MR, -Reset ODO, Wt=400ms, Rt=25ms	SOT-23-5	28xd	6g		Tor
89U	XC6112B526MR	CMOS-IC	VDet 2.6V, -MR, -Reset ODO, Wt=400ms, Rt=25ms	SOT-23-5	28xd	6g		Tor
89V	XC6112B527MR	CMOS-IC	VDet 2.7V, -MR, -Reset ODO, Wt=400ms, Rt=25ms	SOT-23-5	28xd	6g		Tor
89X	XC6112B528MR	CMOS-IC	VDet 2.8V, -MR, -Reset ODO, Wt=400ms, Rt=25ms	SOT-23-5	28xd	6g		Tor
89Y	XC6112B529MR	CMOS-IC	VDet 2.9V, -MR, -Reset ODO, Wt=400ms, Rt=25ms	SOT-23-5	28xd	6g		Tor
89Z	XC6112B530MR	CMOS-IC	VDet 3.0V, -MR, -Reset ODO, Wt=400ms, Rt=25ms	SOT-23-5	28xd	6g		Tor
8A0	XC6112B631MR	CMOS-IC	VDet 3.1V, -MR, -Reset ODO, Wt=1.6s, Rt=25ms	SOT-23-5	28xd	6g		Tor
8A1	XC6112B632MR	CMOS-IC	VDet 3.2V, -MR, -Reset ODO, Wt=1.6s, Rt=25ms	SOT-23-5	28xd	6g		Tor
8A2	XC6112B633MR	CMOS-IC	VDet 3.3V, -MR, -Reset ODO, Wt=1.6s, Rt=25ms	SOT-23-5	28xd	6g		Tor
8A3	XC6112B634MR	CMOS-IC	VDet 3.4V, -MR, -Reset ODO, Wt=1.6s, Rt=25ms	SOT-23-5	28xd	6g		Tor
8A4	XC6112B635MR	CMOS-IC	VDet 3.5V, -MR, -Reset ODO, Wt=1.6s, Rt=25ms	SOT-23-5	28xd	6g		Tor
8A5	XC6112B636MR	CMOS-IC	VDet 3.6V, -MR, -Reset ODO, Wt=1.6s, Rt=25ms	SOT-23-5	28xd	6g		Tor
8A6	XC6112B637MR	CMOS-IC	VDet 3.7V, -MR, -Reset ODO, Wt=1.6s, Rt=25ms	SOT-23-5	28xd	6g		Tor
8A7	XC6112B638MR	CMOS-IC	VDet 3.8V, -MR, -Reset ODO, Wt=1.6s, Rt=25ms	SOT-23-5	28xd	6g		Tor
8A8	XC6112B639MR	CMOS-IC	VDet 3.9V, -MR, -Reset ODO, Wt=1.6s, Rt=25ms	SOT-23-5	28xd	6g		Tor
8A9	XC6112B640MR	CMOS-IC	VDet 4.0V, -MR, -Reset ODO, Wt=1.6s, Rt=25ms	SOT-23-5	28xd	6g		Tor
8AA	XC6112B641MR	CMOS-IC	VDet 4.1V, -MR, -Reset ODO, Wt=1.6s, Rt=25ms	SOT-23-5	28xd	6g		Tor
8AB	XC6112B642MR	CMOS-IC	VDet 4.2V, -MR, -Reset ODO, Wt=1.6s, Rt=25ms	SOT-23-5	28xd	6g		Tor
8AC	XC6112B643MR	CMOS-IC	VDet 4.3V, -MR, -Reset ODO, Wt=1.6s, Rt=25ms	SOT-23-5	28xd	6g		Tor
8AD	XC6112B644MR	CMOS-IC	VDet 4.4V, -MR, -Reset ODO, Wt=1.6s, Rt=25ms	SOT-23-5	28xd	6g		Tor

SMD code	Type	Function	Short description	Case	Pin.	St.	Sch.	Mnf.
8AE	XC6112B645MR	CMOS-IC	VDet 4.5V, -MR, -Reset ODO, Wt=1.6s, Rt=25ms	SOT-23-5	28xd	6g		Tor
8AF	XC6112B616MR	CMOS-IC	VDet 1.6V, -MR, -Reset ODO, Wt=1.6s, Rt=25ms	SOT-23-5	28xd	6g		Tor
8AF	XC6112B646MR	CMOS-IC	VDet 4.6V, -MR, -Reset ODO, Wt=1.6s, Rt=25ms	SOT-23-5	28xd	6g		Tor
8AH	XC6112B617MR	CMOS-IC	VDet 1.7V, -MR, -Reset ODO, Wt=1.6s, Rt=25ms	SOT-23-5	28xd	6g		Tor
8AH	XC6112B647MR	CMOS-IC	VDet 4.7V, -MR, -Reset ODO, Wt=1.6s, Rt=25ms	SOT-23-5	28xd	6g		Tor
8AK	XC6112B618MR	CMOS-IC	VDet 1.8V, -MR, -Reset ODO, Wt=1.6s, Rt=25ms	SOT-23-5	28xd	6g		Tor
8AK	XC6112B648MR	CMOS-IC	VDet 4.8V, -MR, -Reset ODO, Wt=1.6s, Rt=25ms	SOT-23-5	28xd	6g		Tor
8AL	XC6112B619MR	CMOS-IC	VDet 1.9V, -MR, -Reset ODO, Wt=1.6s, Rt=25ms	SOT-23-5	28xd	6g		Tor
8AL	XC6112B649MR	CMOS-IC	VDet 4.9V, -MR, -Reset ODO, Wt=1.6s, Rt=25ms	SOT-23-5	28xd	6g		Tor
8AM	XC6112B620MR	CMOS-IC	VDet 2.0V, -MR, -Reset ODO, Wt=1.6s, Rt=25ms	SOT-23-5	28xd	6g		Tor
8AM	XC6112B650MR	CMOS-IC	VDet 5.0V, -MR, -Reset ODO, Wt=1.6s, Rt=25ms	SOT-23-5	28xd	6g		Tor
8AN	XC6112B621MR	CMOS-IC	VDet 2.1V, -MR, -Reset ODO, Wt=1.6s, Rt=25ms	SOT-23-5	28xd	6g		Tor
8AP	XC6112B622MR	CMOS-IC	VDet 2.2V, -MR, -Reset ODO, Wt=1.6s, Rt=25ms	SOT-23-5	28xd	6g		Tor
8AR	XC6112B623MR	CMOS-IC	VDet 2.3V, -MR, -Reset ODO, Wt=1.6s, Rt=25ms	SOT-23-5	28xd	6g		Tor
8AS	XC6112B624MR	CMOS-IC	VDet 2.4V, -MR, -Reset ODO, Wt=1.6s, Rt=25ms	SOT-23-5	28xd	6g		Tor
8AT	XC6112B625MR	CMOS-IC	VDet 2.5V, -MR, -Reset ODO, Wt=1.6s, Rt=25ms	SOT-23-5	28xd	6g		Tor
8AU	XC6112B626MR	CMOS-IC	VDet 2.6V, -MR, -Reset ODO, Wt=1.6s, Rt=25ms	SOT-23-5	28xd	6g		Tor
8AV	XC6112B627MR	CMOS-IC	VDet 2.7V, -MR, -Reset ODO, Wt=1.6s, Rt=25ms	SOT-23-5	28xd	6g		Tor
8AX	XC6112B628MR	CMOS-IC	VDet 2.8V, -MR, -Reset ODO, Wt=1.6s, Rt=25ms	SOT-23-5	28xd	6g		Tor
8AY	XC6112B629MR	CMOS-IC	VDet 2.9V, -MR, -Reset ODO, Wt=1.6s, Rt=25ms	SOT-23-5	28xd	6g		Tor
8AZ	XC6112B630MR	CMOS-IC	VDet 3.0V, -MR, -Reset ODO, Wt=1.6s, Rt=25ms	SOT-23-5	28xd	6g		Tor
8B	R3111N181A	CMOS-IC	Voltage Detector 1,8V±2.0%, Reset Push-pull output	SOT-23-5	28vdm	6g	VD7	Ric
8B	RN5RL28AA	VR-IC	2,8V±2,5%, 150mA	SOT-23-5	28vu	6g	VR1	Ric
8B	RN5VD18CA	CMOS-IC	Voltage Detector 1,8V, Reset Open drain output	SOT-23-5	28vdo	6g	VD6	Ric
8B0	XC6112C231MR	CMOS-IC	VDet 3.1V, -MR, -Reset ODO, Wt=50ms, Rt=50ms	SOT-23-5	28xd	6g		Tor
8B1	XC6112C232MR	CMOS-IC	VDet 3.2V, -MR, -Reset ODO, Wt=50ms, Rt=50ms	SOT-23-5	28xd	6g		Tor
8B2	XC6112C233MR	CMOS-IC	VDet 3.3V, -MR, -Reset ODO, Wt=50ms, Rt=50ms	SOT-23-5	28xd	6g		Tor
8B3	XC6112C234MR	CMOS-IC	VDet 3.4V, -MR, -Reset ODO, Wt=50ms, Rt=50ms	SOT-23-5	28xd	6g		Tor
8B4	XC6112C235MR	CMOS-IC	VDet 3.5V, -MR, -Reset ODO, Wt=50ms, Rt=50ms	SOT-23-5	28xd	6g		Tor
8B5	XC6112C236MR	CMOS-IC	VDet 3.6V, -MR, -Reset ODO, Wt=50ms, Rt=50ms	SOT-23-5	28xd	6g		Tor
8B6	XC6112C237MR	CMOS-IC	VDet 3.7V, -MR, -Reset ODO, Wt=50ms, Rt=50ms	SOT-23-5	28xd	6g		Tor
8B7	XC6112C238MR	CMOS-IC	VDet 3.8V, -MR, -Reset ODO, Wt=50ms, Rt=50ms	SOT-23-5	28xd	6g		Tor
8B8	XC6112C239MR	CMOS-IC	VDet 3.9V, -MR, -Reset ODO, Wt=50ms, Rt=50ms	SOT-23-5	28xd	6g		Tor
8B9	XC6112C240MR	CMOS-IC	VDet 4.0V, -MR, -Reset ODO, Wt=50ms, Rt=50ms	SOT-23-5	28xd	6g		Tor
8BA	XC6112C241MR	CMOS-IC	VDet 4.1V, -MR, -Reset ODO, Wt=50ms, Rt=50ms	SOT-23-5	28xd	6g		Tor
8BB	XC6112C242MR	CMOS-IC	VDet 4.2V, -MR, -Reset ODO, Wt=50ms, Rt=50ms	SOT-23-5	28xd	6g		Tor
8BC	XC6112C243MR	CMOS-IC	VDet 4.3V, -MR, -Reset ODO, Wt=50ms, Rt=50ms	SOT-23-5	28xd	6g		Tor
8BD	XC6112C244MR	CMOS-IC	VDet 4.4V, -MR, -Reset ODO, Wt=50ms, Rt=50ms	SOT-23-5	28xd	6g		Tor
8BE	XC6112C245MR	CMOS-IC	VDet 4.5V, -MR, -Reset ODO, Wt=50ms, Rt=50ms	SOT-23-5	28xd	6g		Tor
8BF	XC6112C216MR	CMOS-IC	VDet 1.6V, -MR, -Reset ODO, Wt=50ms, Rt=50ms	SOT-23-5	28xd	6g		Tor
8BF	XC6112C246MR	CMOS-IC	VDet 4.6V, -MR, -Reset ODO, Wt=50ms, Rt=50ms	SOT-23-5	28xd	6g		Tor
8BH	XC6112C217MR	CMOS-IC	VDet 1.7V, -MR, -Reset ODO, Wt=50ms, Rt=50ms	SOT-23-5	28xd	6g		Tor
8BH	XC6112C247MR	CMOS-IC	VDet 4.7V, -MR, -Reset ODO, Wt=50ms, Rt=50ms	SOT-23-5	28xd	6g		Tor
8BK	XC6112C218MR	CMOS-IC	VDet 1.8V, -MR, -Reset ODO, Wt=50ms, Rt=50ms	SOT-23-5	28xd	6g		Tor
8BK	XC6112C248MR	CMOS-IC	VDet 4.8V, -MR, -Reset ODO, Wt=50ms, Rt=50ms	SOT-23-5	28xd	6g		Tor
8BL	XC6112C219MR	CMOS-IC	VDet 1.9V, -MR, -Reset ODO, Wt=50ms, Rt=50ms	SOT-23-5	28xd	6g		Tor
8BL	XC6112C249MR	CMOS-IC	VDet 4.9V, -MR, -Reset ODO, Wt=50ms, Rt=50ms	SOT-23-5	28xd	6g		Tor
8BM	XC6112C220MR	CMOS-IC	VDet 2.0V, -MR, -Reset ODO, Wt=50ms, Rt=50ms	SOT-23-5	28xd	6g		Tor
8BM	XC6112C250MR	CMOS-IC	VDet 5.0V, -MR, -Reset ODO, Wt=50ms, Rt=50ms	SOT-23-5	28xd	6g		Tor
8BN	XC6112C221MR	CMOS-IC	VDet 2.1V, -MR, -Reset ODO, Wt=50ms, Rt=50ms	SOT-23-5	28xd	6g		Tor
8BP	XC6112C222MR	CMOS-IC	VDet 2.2V, -MR, -Reset ODO, Wt=50ms, Rt=50ms	SOT-23-5	28xd	6g		Tor
8BR	XC6112C223MR	CMOS-IC	VDet 2.3V, -MR, -Reset ODO, Wt=50ms, Rt=50ms	SOT-23-5	28xd	6g		Tor
8BS	XC6112C224MR	CMOS-IC	VDet 2.4V, -MR, -Reset ODO, Wt=50ms, Rt=50ms	SOT-23-5	28xd	6g		Tor
8BT	XC6112C225MR	CMOS-IC	VDet 2.5V, -MR, -Reset ODO, Wt=50ms, Rt=50ms	SOT-23-5	28xd	6g		Tor
8BU	XC6112C226MR	CMOS-IC	VDet 2.6V, -MR, -Reset ODO, Wt=50ms, Rt=50ms	SOT-23-5	28xd	6g		Tor
8BV	XC6112C227MR	CMOS-IC	VDet 2.7V, -MR, -Reset ODO, Wt=50ms, Rt=50ms	SOT-23-5	28xd	6g		Tor
8BX	XC6112C228MR	CMOS-IC	VDet 2.8V, -MR, -Reset ODO, Wt=50ms, Rt=50ms	SOT-23-5	28xd	6g		Tor
8BY	XC6112C229MR	CMOS-IC	VDet 2.9V, -MR, -Reset ODO, Wt=50ms, Rt=50ms	SOT-23-5	28xd	6g		Tor
8BZ	XC6112C230MR	CMOS-IC	VDet 3.0V, -MR, -Reset ODO, Wt=50ms, Rt=50ms	SOT-23-5	28xd	6g		Tor
8C	R3111N281A	CMOS-IC	Voltage Detector 2,8V±2.0%, Reset Push-pull output	SOT-23-5	28vdm	6g	VD7	Ric
8C	RN5RL38AA	VR-IC	3,8V±2,5%, 150mA	SOT-23-5	28vu	6g	VR1	Ric
8C	RN5VD28CA	CMOS-IC	Voltage Detector 2,8V, Reset Open drain output	SOT-23-5	28vdo	6g	VD6	Ric
8C0	XC6112C331MR	CMOS-IC	VDet 3.1V, -MR, -Reset ODO, Wt=100ms, Rt=50ms	SOT-23-5	28xd	6g		Tor
8C1	XC6112C332MR	CMOS-IC	VDet 3.2V, -MR, -Reset ODO, Wt=100ms, Rt=50ms	SOT-23-5	28xd	6g		Tor
8C2	XC6112C333MR	CMOS-IC	VDet 3.3V, -MR, -Reset ODO, Wt=100ms, Rt=50ms	SOT-23-5	28xd	6g		Tor
8C3	XC6112C334MR	CMOS-IC	VDet 3.4V, -MR, -Reset ODO, Wt=100ms, Rt=50ms	SOT-23-5	28xd	6g		Tor
8C4	XC6112C335MR	CMOS-IC	VDet 3.5V, -MR, -Reset ODO, Wt=100ms, Rt=50ms	SOT-23-5	28xd	6g		Tor
8C5	XC6112C336MR	CMOS-IC	VDet 3.6V, -MR, -Reset ODO, Wt=100ms, Rt=50ms	SOT-23-5	28xd	6g		Tor
8C6	XC6112C337MR	CMOS-IC	VDet 3.7V, -MR, -Reset ODO, Wt=100ms, Rt=50ms	SOT-23-5	28xd	6g		Tor
8C7	XC6112C338MR	CMOS-IC	VDet 3.8V, -MR, -Reset ODO, Wt=100ms, Rt=50ms	SOT-23-5	28xd	6g		Tor
8C8	XC6112C339MR	CMOS-IC	VDet 3.9V, -MR, -Reset ODO, Wt=100ms, Rt=50ms	SOT-23-5	28xd	6g		Tor
8C9	XC6112C340MR	CMOS-IC	VDet 4.0V, -MR, -Reset ODO, Wt=100ms, Rt=50ms	SOT-23-5	28xd	6g		Tor
8CA	XC6112C341MR	CMOS-IC	VDet 4.1V, -MR, -Reset ODO, Wt=100ms, Rt=50ms	SOT-23-5	28xd	6g		Tor
8CB	XC6112C342MR	CMOS-IC	VDet 4.2V, -MR, -Reset ODO, Wt=100ms, Rt=50ms	SOT-23-5	28xd	6g		Tor
8CC	XC6112C343MR	CMOS-IC	VDet 4.3V, -MR, -Reset ODO, Wt=100ms, Rt=50ms	SOT-23-5	28xd	6g		Tor

SMD code	Type	Function	Short description	Case	Pin.	St.	Sch.	Mnf.
8CD	XC6112C344MR	CMOS-IC	VDet 4.4V, -MR, -Reset ODO, Wt=100ms, Rt=50ms	SOT-23-5	28xd	6g		Tor
8CE	XC6112C345MR	CMOS-IC	VDet 4.5V, -MR, -Reset ODO, Wt=100ms, Rt=50ms	SOT-23-5	28xd	6g		Tor
8CF	XC6112C316MR	CMOS-IC	VDet 1.6V, -MR, -Reset ODO, Wt=100ms, Rt=50ms	SOT-23-5	28xd	6g		Tor
8CF	XC6112C346MR	CMOS-IC	VDet 4.6V, -MR, -Reset ODO, Wt=100ms, Rt=50ms	SOT-23-5	28xd	6g		Tor
8CH	XC6112C317MR	CMOS-IC	VDet 1.7V, -MR, -Reset ODO, Wt=100ms, Rt=50ms	SOT-23-5	28xd	6g		Tor
8CH	XC6112C347MR	CMOS-IC	VDet 4.7V, -MR, -Reset ODO, Wt=100ms, Rt=50ms	SOT-23-5	28xd	6g		Tor
8CK	XC6112C318MR	CMOS-IC	VDet 1.8V, -MR, -Reset ODO, Wt=100ms, Rt=50ms	SOT-23-5	28xd	6g		Tor
8CK	XC6112C348MR	CMOS-IC	VDet 4.8V, -MR, -Reset ODO, Wt=100ms, Rt=50ms	SOT-23-5	28xd	6g		Tor
8CL	XC6112C319MR	CMOS-IC	VDet 1.9V, -MR, -Reset ODO, Wt=100ms, Rt=50ms	SOT-23-5	28xd	6g		Tor
8CL	XC6112C349MR	CMOS-IC	VDet 4.9V, -MR, -Reset ODO, Wt=100ms, Rt=50ms	SOT-23-5	28xd	6g		Tor
8CM	XC6112C320MR	CMOS-IC	VDet 2.0V, -MR, -Reset ODO, Wt=100ms, Rt=50ms	SOT-23-5	28xd	6g		Tor
8CM	XC6112C350MR	CMOS-IC	VDet 5.0V, -MR, -Reset ODO, Wt=100ms, Rt=50ms	SOT-23-5	28xd	6g		Tor
8CN	XC6112C321MR	CMOS-IC	VDet 2.1V, -MR, -Reset ODO, Wt=100ms, Rt=50ms	SOT-23-5	28xd	6g		Tor
8CP	XC6112C322MR	CMOS-IC	VDet 2.2V, -MR, -Reset ODO, Wt=100ms, Rt=50ms	SOT-23-5	28xd	6g		Tor
8CR	XC6112C323MR	CMOS-IC	VDet 2.3V, -MR, -Reset ODO, Wt=100ms, Rt=50ms	SOT-23-5	28xd	6g		Tor
8CS	XC6112C324MR	CMOS-IC	VDet 2.4V, -MR, -Reset ODO, Wt=100ms, Rt=50ms	SOT-23-5	28xd	6g		Tor
8CT	XC6112C325MR	CMOS-IC	VDet 2.5V, -MR, -Reset ODO, Wt=100ms, Rt=50ms	SOT-23-5	28xd	6g		Tor
8CU	XC6112C326MR	CMOS-IC	VDet 2.6V, -MR, -Reset ODO, Wt=100ms, Rt=50ms	SOT-23-5	28xd	6g		Tor
8CV	XC6112C327MR	CMOS-IC	VDet 2.7V, -MR, -Reset ODO, Wt=100ms, Rt=50ms	SOT-23-5	28xd	6g		Tor
8CX	XC6112C328MR	CMOS-IC	VDet 2.8V, -MR, -Reset ODO, Wt=100ms, Rt=50ms	SOT-23-5	28xd	6g		Tor
8CY	XC6112C329MR	CMOS-IC	VDet 2.9V, -MR, -Reset ODO, Wt=100ms, Rt=50ms	SOT-23-5	28xd	6g		Tor
8CZ	XC6112C330MR	CMOS-IC	VDet 3.0V, -MR, -Reset ODO, Wt=100ms, Rt=50ms	SOT-23-5	28xd	6g		Tor
8D	R3111N381A	CMOS-IC	Voltage Detector 3,8V±2.0%, Reset Push-pull output	SOT-23-5	28vdm	6g	VD7	Ric
8D	RN5RL48AA	VR-IC	4,8V±2,5%, 150mA	SOT-23-5	28vu	6g	VR1	Ric
8D	RN5VD38CA	CMOS-IC	Voltage Detector 3,8V, Reset Open drain output	SOT-23-5	28vdo	6g	VD6	Ric
8D0	XC6112C431MR	CMOS-IC	VDet 3.1V, -MR, -Reset ODO, Wt=200ms, Rt=50ms	SOT-23-5	28xd	6g		Tor
8D1	XC6112C432MR	CMOS-IC	VDet 3.2V, -MR, -Reset ODO, Wt=200ms, Rt=50ms	SOT-23-5	28xd	6g		Tor
8D2	XC6112C433MR	CMOS-IC	VDet 3.3V, -MR, -Reset ODO, Wt=200ms, Rt=50ms	SOT-23-5	28xd	6g		Tor
8D3	XC6112C434MR	CMOS-IC	VDet 3.4V, -MR, -Reset ODO, Wt=200ms, Rt=50ms	SOT-23-5	28xd	6g		Tor
8D4	XC6112C435MR	CMOS-IC	VDet 3.5V, -MR, -Reset ODO, Wt=200ms, Rt=50ms	SOT-23-5	28xd	6g		Tor
8D5	XC6112C436MR	CMOS-IC	VDet 3.6V, -MR, -Reset ODO, Wt=200ms, Rt=50ms	SOT-23-5	28xd	6g		Tor
8D6	XC6112C437MR	CMOS-IC	VDet 3.7V, -MR, -Reset ODO, Wt=200ms, Rt=50ms	SOT-23-5	28xd	6g		Tor
8D7	XC6112C438MR	CMOS-IC	VDet 3.8V, -MR, -Reset ODO, Wt=200ms, Rt=50ms	SOT-23-5	28xd	6g		Tor
8D8	XC6112C439MR	CMOS-IC	VDet 3.9V, -MR, -Reset ODO, Wt=200ms, Rt=50ms	SOT-23-5	28xd	6g		Tor
8D9	XC6112C440MR	CMOS-IC	VDet 4.0V, -MR, -Reset ODO, Wt=200ms, Rt=50ms	SOT-23-5	28xd	6g		Tor
8DA	XC6112C441MR	CMOS-IC	VDet 4.1V, -MR, -Reset ODO, Wt=200ms, Rt=50ms	SOT-23-5	28xd	6g		Tor
8DB	XC6112C442MR	CMOS-IC	VDet 4.2V, -MR, -Reset ODO, Wt=200ms, Rt=50ms	SOT-23-5	28xd	6g		Tor
8DC	XC6112C443MR	CMOS-IC	VDet 4.3V, -MR, -Reset ODO, Wt=200ms, Rt=50ms	SOT-23-5	28xd	6g		Tor
8DD	XC6112C444MR	CMOS-IC	VDet 4.4V, -MR, -Reset ODO, Wt=200ms, Rt=50ms	SOT-23-5	28xd	6g		Tor
8DE	XC6112C445MR	CMOS-IC	VDet 4.5V, -MR, -Reset ODO, Wt=200ms, Rt=50ms	SOT-23-5	28xd	6g		Tor
8DF	XC6112C416MR	CMOS-IC	VDet 1.6V, -MR, -Reset ODO, Wt=200ms, Rt=50ms	SOT-23-5	28xd	6g		Tor
8DF	XC6112C446MR	CMOS-IC	VDet 4.6V, -MR, -Reset ODO, Wt=200ms, Rt=50ms	SOT-23-5	28xd	6g		Tor
8DH	XC6112C417MR	CMOS-IC	VDet 1.7V, -MR, -Reset ODO, Wt=200ms, Rt=50ms	SOT-23-5	28xd	6g		Tor
8DH	XC6112C447MR	CMOS-IC	VDet 4.7V, -MR, -Reset ODO, Wt=200ms, Rt=50ms	SOT-23-5	28xd	6g		Tor
8DK	XC6112C418MR	CMOS-IC	VDet 1.8V, -MR, -Reset ODO, Wt=200ms, Rt=50ms	SOT-23-5	28xd	6g		Tor
8DK	XC6112C448MR	CMOS-IC	VDet 4.8V, -MR, -Reset ODO, Wt=200ms, Rt=50ms	SOT-23-5	28xd	6g		Tor
8DL	XC6112C419MR	CMOS-IC	VDet 1.9V, -MR, -Reset ODO, Wt=200ms, Rt=50ms	SOT-23-5	28xd	6g		Tor
8DL	XC6112C449MR	CMOS-IC	VDet 4.9V, -MR, -Reset ODO, Wt=200ms, Rt=50ms	SOT-23-5	28xd	6g		Tor
8DM	XC6112C420MR	CMOS-IC	VDet 2.0V, -MR, -Reset ODO, Wt=200ms, Rt=50ms	SOT-23-5	28xd	6g		Tor
8DM	XC6112C450MR	CMOS-IC	VDet 5.0V, -MR, -Reset ODO, Wt=200ms, Rt=50ms	SOT-23-5	28xd	6g		Tor
8DN	XC6112C421MR	CMOS-IC	VDet 2.1V, -MR, -Reset ODO, Wt=200ms, Rt=50ms	SOT-23-5	28xd	6g		Tor
8DP	XC6112C422MR	CMOS-IC	VDet 2.2V, -MR, -Reset ODO, Wt=200ms, Rt=50ms	SOT-23-5	28xd	6g		Tor
8DR	XC6112C423MR	CMOS-IC	VDet 2.3V, -MR, -Reset ODO, Wt=200ms, Rt=50ms	SOT-23-5	28xd	6g		Tor
8DS	XC6112C424MR	CMOS-IC	VDet 2.4V, -MR, -Reset ODO, Wt=200ms, Rt=50ms	SOT-23-5	28xd	6g		Tor
8DT	XC6112C425MR	CMOS-IC	VDet 2.5V, -MR, -Reset ODO, Wt=200ms, Rt=50ms	SOT-23-5	28xd	6g		Tor
8DU	XC6112C426MR	CMOS-IC	VDet 2.6V, -MR, -Reset ODO, Wt=200ms, Rt=50ms	SOT-23-5	28xd	6g		Tor
8DV	XC6112C427MR	CMOS-IC	VDet 2.7V, -MR, -Reset ODO, Wt=200ms, Rt=50ms	SOT-23-5	28xd	6g		Tor
8DX	XC6112C428MR	CMOS-IC	VDet 2.8V, -MR, -Reset ODO, Wt=200ms, Rt=50ms	SOT-23-5	28xd	6g		Tor
8DY	XC6112C429MR	CMOS-IC	VDet 2.9V, -MR, -Reset ODO, Wt=200ms, Rt=50ms	SOT-23-5	28xd	6g		Tor
8DZ	XC6112C430MR	CMOS-IC	VDet 3.0V, -MR, -Reset ODO, Wt=200ms, Rt=50ms	SOT-23-5	28xd	6g		Tor
8E	R3111N481A	CMOS-IC	Voltage Detector 4,8V±2.0%, Reset Push-pull output	SOT-23-5	28vdm	6g	VD7	Ric
8E	RN5RL58AA	VR-IC	5,8V±2,5%, 150mA	SOT-23-5	28vu	6g	VR1	Ric
8E	RN5VD48CA	CMOS-IC	Voltage Detector 4,8V, Reset Open drain output	SOT-23-5	28vdo	6g	VD6	Ric
8E0	XC6112C531MR	CMOS-IC	VDet 3.1V, -MR, -Reset ODO, Wt=400ms, Rt=50ms	SOT-23-5	28xd	6g		Tor
8E1	XC6112C532MR	CMOS-IC	VDet 3.2V, -MR, -Reset ODO, Wt=400ms, Rt=50ms	SOT-23-5	28xd	6g		Tor
8E2	XC6112C533MR	CMOS-IC	VDet 3.3V, -MR, -Reset ODO, Wt=400ms, Rt=50ms	SOT-23-5	28xd	6g		Tor
8E3	XC6112C534MR	CMOS-IC	VDet 3.4V, -MR, -Reset ODO, Wt=400ms, Rt=50ms	SOT-23-5	28xd	6g		Tor
8E4	XC6112C535MR	CMOS-IC	VDet 3.5V, -MR, -Reset ODO, Wt=400ms, Rt=50ms	SOT-23-5	28xd	6g		Tor
8E5	XC6112C536MR	CMOS-IC	VDet 3.6V, -MR, -Reset ODO, Wt=400ms, Rt=50ms	SOT-23-5	28xd	6g		Tor
8E6	XC6112C537MR	CMOS-IC	VDet 3.7V, -MR, -Reset ODO, Wt=400ms, Rt=50ms	SOT-23-5	28xd	6g		Tor
8E7	XC6112C538MR	CMOS-IC	VDet 3.8V, -MR, -Reset ODO, Wt=400ms, Rt=50ms	SOT-23-5	28xd	6g		Tor
8E8	XC6112C539MR	CMOS-IC	VDet 3.9V, -MR, -Reset ODO, Wt=400ms, Rt=50ms	SOT-23-5	28xd	6g		Tor
8E9	XC6112C540MR	CMOS-IC	VDet 4.0V, -MR, -Reset ODO, Wt=400ms, Rt=50ms	SOT-23-5	28xd	6g		Tor
8EA	XC6112C541MR	CMOS-IC	VDet 4.1V, -MR, -Reset ODO, Wt=400ms, Rt=50ms	SOT-23-5	28xd	6g		Tor
8EB	XC6112C542MR	CMOS-IC	VDet 4.2V, -MR, -Reset ODO, Wt=400ms, Rt=50ms	SOT-23-5	28xd	6g		Tor

SMD code	Type	Function	Short description	Case	Pin.	St.	Sch.	Mnf.
8EC	XC6112C543MR	CMOS-IC	VDet 4.3V, -MR, -Reset ODO, Wt=400ms, Rt=50ms	SOT-23-5	28xd	6g		Tor
8ED	XC6112C544MR	CMOS-IC	VDet 4.4V, -MR, -Reset ODO, Wt=400ms, Rt=50ms	SOT-23-5	28xd	6g		Tor
8EE	XC6112C545MR	CMOS-IC	VDet 4.5V, -MR, -Reset ODO, Wt=400ms, Rt=50ms	SOT-23-5	28xd	6g		Tor
8EF	XC6112C516MR	CMOS-IC	VDet 1.6V, -MR, -Reset ODO, Wt=400ms, Rt=50ms	SOT-23-5	28xd	6g		Tor
8EF	XC6112C546MR	CMOS-IC	VDet 4.6V, -MR, -Reset ODO, Wt=400ms, Rt=50ms	SOT-23-5	28xd	6g		Tor
8EH	XC6112C517MR	CMOS-IC	VDet 1.7V, -MR, -Reset ODO, Wt=400ms, Rt=50ms	SOT-23-5	28xd	6g		Tor
8EH	XC6112C547MR	CMOS-IC	VDet 4.7V, -MR, -Reset ODO, Wt=400ms, Rt=50ms	SOT-23-5	28xd	6g		Tor
8EK	XC6112C518MR	CMOS-IC	VDet 1.8V, -MR, -Reset ODO, Wt=400ms, Rt=50ms	SOT-23-5	28xd	6g		Tor
8EK	XC6112C548MR	CMOS-IC	VDet 4.8V, -MR, -Reset ODO, Wt=400ms, Rt=50ms	SOT-23-5	28xd	6g		Tor
8EL	XC6112C519MR	CMOS-IC	VDet 1.9V, -MR, -Reset ODO, Wt=400ms, Rt=50ms	SOT-23-5	28xd	6g		Tor
8EL	XC6112C549MR	CMOS-IC	VDet 4.9V, -MR, -Reset ODO, Wt=400ms, Rt=50ms	SOT-23-5	28xd	6g		Tor
8EM	XC6112C520MR	CMOS-IC	VDet 2.0V, -MR, -Reset ODO, Wt=400ms, Rt=50ms	SOT-23-5	28xd	6g		Tor
8EM	XC6112C550MR	CMOS-IC	VDet 5.0V, -MR, -Reset ODO, Wt=400ms, Rt=50ms	SOT-23-5	28xd	6g		Tor
8EN	XC6112C521MR	CMOS-IC	VDet 2.1V, -MR, -Reset ODO, Wt=400ms, Rt=50ms	SOT-23-5	28xd	6g		Tor
8EP	XC6112C522MR	CMOS-IC	VDet 2.2V, -MR, -Reset ODO, Wt=400ms, Rt=50ms	SOT-23-5	28xd	6g		Tor
8ER	XC6112C523MR	CMOS-IC	VDet 2.3V, -MR, -Reset ODO, Wt=400ms, Rt=50ms	SOT-23-5	28xd	6g		Tor
8ES	XC6112C524MR	CMOS-IC	VDet 2.4V, -MR, -Reset ODO, Wt=400ms, Rt=50ms	SOT-23-5	28xd	6g		Tor
8ET	XC6112C525MR	CMOS-IC	VDet 2.5V, -MR, -Reset ODO, Wt=400ms, Rt=50ms	SOT-23-5	28xd	6g		Tor
8EU	XC6112C526MR	CMOS-IC	VDet 2.6V, -MR, -Reset ODO, Wt=400ms, Rt=50ms	SOT-23-5	28xd	6g		Tor
8EV	XC6112C527MR	CMOS-IC	VDet 2.7V, -MR, -Reset ODO, Wt=400ms, Rt=50ms	SOT-23-5	28xd	6g		Tor
8EX	XC6112C528MR	CMOS-IC	VDet 2.8V, -MR, -Reset ODO, Wt=400ms, Rt=50ms	SOT-23-5	28xd	6g		Tor
8EY	XC6112C529MR	CMOS-IC	VDet 2.9V, -MR, -Reset ODO, Wt=400ms, Rt=50ms	SOT-23-5	28xd	6g		Tor
8EZ	XC6112C530MR	CMOS-IC	VDet 3.0V, -MR, -Reset ODO, Wt=400ms, Rt=50ms	SOT-23-5	28xd	6g		Tor
8F	R3111N581A	CMOS-IC	Voltage Detector 5,8V±2.0%, Reset Push-pull output	SOT-23-5	28vdm	6g	VD7	Ric
8F	RN5VD58CA	CMOS-IC	Voltage Detector 5,8V, Reset Open drain output	SOT-23-5	28vdo	6g	VD6	Ric
8F0	XC6112C631MR	CMOS-IC	VDet 3.1V, -MR, -Reset ODO, Wt=1.6s, Rt=50ms	SOT-23-5	28xd	6g		Tor
8F1	XC6112C632MR	CMOS-IC	VDet 3.2V, -MR, -Reset ODO, Wt=1.6s, Rt=50ms	SOT-23-5	28xd	6g		Tor
8F2	XC6112C633MR	CMOS-IC	VDet 3.3V, -MR, -Reset ODO, Wt=1.6s, Rt=50ms	SOT-23-5	28xd	6g		Tor
8F3	XC6112C634MR	CMOS-IC	VDet 3.4V, -MR, -Reset ODO, Wt=1.6s, Rt=50ms	SOT-23-5	28xd	6g		Tor
8F4	XC6112C635MR	CMOS-IC	VDet 3.5V, -MR, -Reset ODO, Wt=1.6s, Rt=50ms	SOT-23-5	28xd	6g		Tor
8F5	XC6112C636MR	CMOS-IC	VDet 3.6V, -MR, -Reset ODO, Wt=1.6s, Rt=50ms	SOT-23-5	28xd	6g		Tor
8F6	XC6112C637MR	CMOS-IC	VDet 3.7V, -MR, -Reset ODO, Wt=1.6s, Rt=50ms	SOT-23-5	28xd	6g		Tor
8F7	XC6112C638MR	CMOS-IC	VDet 3.8V, -MR, -Reset ODO, Wt=1.6s, Rt=50ms	SOT-23-5	28xd	6g		Tor
8F8	XC6112C639MR	CMOS-IC	VDet 3.9V, -MR, -Reset ODO, Wt=1.6s, Rt=50ms	SOT-23-5	28xd	6g		Tor
8F9	XC6112C640MR	CMOS-IC	VDet 4.0V, -MR, -Reset ODO, Wt=1.6s, Rt=50ms	SOT-23-5	28xd	6g		Tor
8FA	XC6112C641MR	CMOS-IC	VDet 4.1V, -MR, -Reset ODO, Wt=1.6s, Rt=50ms	SOT-23-5	28xd	6g		Tor
8FB	XC6112C642MR	CMOS-IC	VDet 4.2V, -MR, -Reset ODO, Wt=1.6s, Rt=50ms	SOT-23-5	28xd	6g		Tor
8FC	XC6112C643MR	CMOS-IC	VDet 4.3V, -MR, -Reset ODO, Wt=1.6s, Rt=50ms	SOT-23-5	28xd	6g		Tor
8FD	XC6112C644MR	CMOS-IC	VDet 4.4V, -MR, -Reset ODO, Wt=1.6s, Rt=50ms	SOT-23-5	28xd	6g		Tor
8FE	XC6112C645MR	CMOS-IC	VDet 4.5V, -MR, -Reset ODO, Wt=1.6s, Rt=50ms	SOT-23-5	28xd	6g		Tor
8FF	XC6112C616MR	CMOS-IC	VDet 1.6V, -MR, -Reset ODO, Wt=1.6s, Rt=50ms	SOT-23-5	28xd	6g		Tor
8FF	XC6112C646MR	CMOS-IC	VDet 4.6V, -MR, -Reset ODO, Wt=1.6s, Rt=50ms	SOT-23-5	28xd	6g		Tor
8FH	XC6112C617MR	CMOS-IC	VDet 1.7V, -MR, -Reset ODO, Wt=1.6s, Rt=50ms	SOT-23-5	28xd	6g		Tor
8FH	XC6112C647MR	CMOS-IC	VDet 4.7V, -MR, -Reset ODO, Wt=1.6s, Rt=50ms	SOT-23-5	28xd	6g		Tor
8FK	XC6112C618MR	CMOS-IC	VDet 1.8V, -MR, -Reset ODO, Wt=1.6s, Rt=50ms	SOT-23-5	28xd	6g		Tor
8FK	XC6112C648MR	CMOS-IC	VDet 4.8V, -MR, -Reset ODO, Wt=1.6s, Rt=50ms	SOT-23-5	28xd	6g		Tor
8FL	XC6112C619MR	CMOS-IC	VDet 1.9V, -MR, -Reset ODO, Wt=1.6s, Rt=50ms	SOT-23-5	28xd	6g		Tor
8FL	XC6112C649MR	CMOS-IC	VDet 4.9V, -MR, -Reset ODO, Wt=1.6s, Rt=50ms	SOT-23-5	28xd	6g		Tor
8FM	XC6112C620MR	CMOS-IC	VDet 2.0V, -MR, -Reset ODO, Wt=1.6s, Rt=50ms	SOT-23-5	28xd	6g		Tor
8FM	XC6112C650MR	CMOS-IC	VDet 5.0V, -MR, -Reset ODO, Wt=1.6s, Rt=50ms	SOT-23-5	28xd	6g		Tor
8FN	XC6112C621MR	CMOS-IC	VDet 2.1V, -MR, -Reset ODO, Wt=1.6s, Rt=50ms	SOT-23-5	28xd	6g		Tor
8FP	XC6112C622MR	CMOS-IC	VDet 2.2V, -MR, -Reset ODO, Wt=1.6s, Rt=50ms	SOT-23-5	28xd	6g		Tor
8FR	XC6112C623MR	CMOS-IC	VDet 2.3V, -MR, -Reset ODO, Wt=1.6s, Rt=50ms	SOT-23-5	28xd	6g		Tor
8FS	XC6112C624MR	CMOS-IC	VDet 2.4V, -MR, -Reset ODO, Wt=1.6s, Rt=50ms	SOT-23-5	28xd	6g		Tor
8FT	XC6112C625MR	CMOS-IC	VDet 2.5V, -MR, -Reset ODO, Wt=1.6s, Rt=50ms	SOT-23-5	28xd	6g		Tor
8FU	XC6112C626MR	CMOS-IC	VDet 2.6V, -MR, -Reset ODO, Wt=1.6s, Rt=50ms	SOT-23-5	28xd	6g		Tor
8FV	XC6112C627MR	CMOS-IC	VDet 2.7V, -MR, -Reset ODO, Wt=1.6s, Rt=50ms	SOT-23-5	28xd	6g		Tor
8FX	XC6112C628MR	CMOS-IC	VDet 2.8V, -MR, -Reset ODO, Wt=1.6s, Rt=50ms	SOT-23-5	28xd	6g		Tor
8FY	XC6112C629MR	CMOS-IC	VDet 2.9V, -MR, -Reset ODO, Wt=1.6s, Rt=50ms	SOT-23-5	28xd	6g		Tor
8FZ	XC6112C630MR	CMOS-IC	VDet 3.0V, -MR, -Reset ODO, Wt=1.6s, Rt=50ms	SOT-23-5	28xd	6g		Tor
8H0	XC6112D331MR	CMOS-IC	VDet 3.1V, -MR, -Reset ODO, Wt=100ms, Rt=100ms	SOT-23-5	28xd	6g		Tor
8H1	XC6112D332MR	CMOS-IC	VDet 3.2V, -MR, -Reset ODO, Wt=100ms, Rt=100ms	SOT-23-5	28xd	6g		Tor
8H2	XC6112D333MR	CMOS-IC	VDet 3.3V, -MR, -Reset ODO, Wt=100ms, Rt=100ms	SOT-23-5	28xd	6g		Tor
8H3	XC6112D334MR	CMOS-IC	VDet 3.4V, -MR, -Reset ODO, Wt=100ms, Rt=100ms	SOT-23-5	28xd	6g		Tor
8H4	XC6112D335MR	CMOS-IC	VDet 3.5V, -MR, -Reset ODO, Wt=100ms, Rt=100ms	SOT-23-5	28xd	6g		Tor
8H5	XC6112D336MR	CMOS-IC	VDet 3.6V, -MR, -Reset ODO, Wt=100ms, Rt=100ms	SOT-23-5	28xd	6g		Tor
8H6	XC6112D337MR	CMOS-IC	VDet 3.7V, -MR, -Reset ODO, Wt=100ms, Rt=100ms	SOT-23-5	28xd	6g		Tor
8H7	XC6112D338MR	CMOS-IC	VDet 3.8V, -MR, -Reset ODO, Wt=100ms, Rt=100ms	SOT-23-5	28xd	6g		Tor
8H8	XC6112D339MR	CMOS-IC	VDet 3.9V, -MR, -Reset ODO, Wt=100ms, Rt=100ms	SOT-23-5	28xd	6g		Tor
8H9	XC6112D340MR	CMOS-IC	VDet 4.0V, -MR, -Reset ODO, Wt=100ms, Rt=100ms	SOT-23-5	28xd	6g		Tor
8HA	XC6112D341MR	CMOS-IC	VDet 4.1V, -MR, -Reset ODO, Wt=100ms, Rt=100ms	SOT-23-5	28xd	6g		Tor
8HB	XC6112D342MR	CMOS-IC	VDet 4.2V, -MR, -Reset ODO, Wt=100ms, Rt=100ms	SOT-23-5	28xd	6g		Tor
8HC	XC6112D343MR	CMOS-IC	VDet 4.3V, -MR, -Reset ODO, Wt=100ms, Rt=100ms	SOT-23-5	28xd	6g		Tor
8HD	XC6112D344MR	CMOS-IC	VDet 4.4V, -MR, -Reset ODO, Wt=100ms, Rt=100ms	SOT-23-5	28xd	6g		Tor
8HE	XC6112D345MR	CMOS-IC	VDet 4.5V, -MR, -Reset ODO, Wt=100ms, Rt=100ms	SOT-23-5	28xd	6g		Tor

SMD code	Type	Function	Short description	Case	Pin.	St.	Sch.	Mnf.
8HF	XC6112D316MR	CMOS-IC	VDet 1.6V, -MR, -Reset ODO, Wt=100ms, Rt=100ms	SOT-23-5	28xd	6g		Tor
8HE	XC6112D346MR	CMOS-IC	VDet 4.6V, -MR, -Reset ODO, Wt=100ms, Rt=100ms	SOT-23-5	28xd	6g		Tor
8HH	XC6112D317MR	CMOS-IC	VDet 1.7V, -MR, -Reset ODO, Wt=100ms, Rt=100ms	SOT-23-5	28xd	6g		Tor
8HH	XC6112D347MR	CMOS-IC	VDet 4.7V, -MR, -Reset ODO, Wt=100ms, Rt=100ms	SOT-23-5	28xd	6g		Tor
8HK	XC6112D318MR	CMOS-IC	VDet 1.8V, -MR, -Reset ODO, Wt=100ms, Rt=100ms	SOT-23-5	28xd	6g		Tor
8HK	XC6112D348MR	CMOS-IC	VDet 4.8V, -MR, -Reset ODO, Wt=100ms, Rt=100ms	SOT-23-5	28xd	6g		Tor
8HL	XC6112D319MR	CMOS-IC	VDet 1.9V, -MR, -Reset ODO, Wt=100ms, Rt=100ms	SOT-23-5	28xd	6g		Tor
8HL	XC6112D349MR	CMOS-IC	VDet 4.9V, -MR, -Reset ODO, Wt=100ms, Rt=100ms	SOT-23-5	28xd	6g		Tor
8HM	XC6112D320MR	CMOS-IC	VDet 2.0V, -MR, -Reset ODO, Wt=100ms, Rt=100ms	SOT-23-5	28xd	6g		Tor
8HM	XC6112D350MR	CMOS-IC	VDet 5.0V, -MR, -Reset ODO, Wt=100ms, Rt=100ms	SOT-23-5	28xd	6g		Tor
8HN	XC6112D321MR	CMOS-IC	VDet 2.1V, -MR, -Reset ODO, Wt=100ms, Rt=100ms	SOT-23-5	28xd	6g		Tor
8HP	XC6112D322MR	CMOS-IC	VDet 2.2V, -MR, -Reset ODO, Wt=100ms, Rt=100ms	SOT-23-5	28xd	6g		Tor
8HR	XC6112D323MR	CMOS-IC	VDet 2.3V, -MR, -Reset ODO, Wt=100ms, Rt=100ms	SOT-23-5	28xd	6g		Tor
8HS	XC6112D324MR	CMOS-IC	VDet 2.4V, -MR, -Reset ODO, Wt=100ms, Rt=100ms	SOT-23-5	28xd	6g		Tor
8HT	XC6112D325MR	CMOS-IC	VDet 2.5V, -MR, -Reset ODO, Wt=100ms, Rt=100ms	SOT-23-5	28xd	6g		Tor
8HU	XC6112D326MR	CMOS-IC	VDet 2.6V, -MR, -Reset ODO, Wt=100ms, Rt=100ms	SOT-23-5	28xd	6g		Tor
8HV	XC6112D327MR	CMOS-IC	VDet 2.7V, -MR, -Reset ODO, Wt=100ms, Rt=100ms	SOT-23-5	28xd	6g		Tor
8HX	XC6112D328MR	CMOS-IC	VDet 2.8V, -MR, -Reset ODO, Wt=100ms, Rt=100ms	SOT-23-5	28xd	6g		Tor
8HY	XC6112D329MR	CMOS-IC	VDet 2.9V, -MR, -Reset ODO, Wt=100ms, Rt=100ms	SOT-23-5	28xd	6g		Tor
8HZ	XC6112D330MR	CMOS-IC	VDet 3.0V, -MR, -Reset ODO, Wt=100ms, Rt=100ms	SOT-23-5	28xd	6g		Tor
8J	R3111N181C	CMOS-IC	Voltage Detector 1,8V±2.0%, Reset Open drain output	SOT-23-5	28vdm	6g	VD6	Ric
8K	R3111N281C	CMOS-IC	Voltage Detector 2,8V±2.0%, Reset Open drain output	SOT-23-5	28vdm	6g	VD6	Ric
8K0	XC6112D431MR	CMOS-IC	VDet 3.1V, -MR, -Reset ODO, Wt=200ms, Rt=100ms	SOT-23-5	28xd	6g		Tor
8K1	XC6112D432MR	CMOS-IC	VDet 3.2V, -MR, -Reset ODO, Wt=200ms, Rt=100ms	SOT-23-5	28xd	6g		Tor
8K2	XC6112D433MR	CMOS-IC	VDet 3.3V, -MR, -Reset ODO, Wt=200ms, Rt=100ms	SOT-23-5	28xd	6g		Tor
8K3	XC6112D434MR	CMOS-IC	VDet 3.4V, -MR, -Reset ODO, Wt=200ms, Rt=100ms	SOT-23-5	28xd	6g		Tor
8K4	XC6112D435MR	CMOS-IC	VDet 3.5V, -MR, -Reset ODO, Wt=200ms, Rt=100ms	SOT-23-5	28xd	6g		Tor
8K5	XC6112D436MR	CMOS-IC	VDet 3.6V, -MR, -Reset ODO, Wt=200ms, Rt=100ms	SOT-23-5	28xd	6g		Tor
8K6	XC6112D437MR	CMOS-IC	VDet 3.7V, -MR, -Reset ODO, Wt=200ms, Rt=100ms	SOT-23-5	28xd	6g		Tor
8K7	XC6112D438MR	CMOS-IC	VDet 3.8V, -MR, -Reset ODO, Wt=200ms, Rt=100ms	SOT-23-5	28xd	6g		Tor
8K8	XC6112D439MR	CMOS-IC	VDet 3.9V, -MR, -Reset ODO, Wt=200ms, Rt=100ms	SOT-23-5	28xd	6g		Tor
8K9	XC6112D440MR	CMOS-IC	VDet 4.0V, -MR, -Reset ODO, Wt=200ms, Rt=100ms	SOT-23-5	28xd	6g		Tor
8KA	XC6112D441MR	CMOS-IC	VDet 4.1V, -MR, -Reset ODO, Wt=200ms, Rt=100ms	SOT-23-5	28xd	6g		Tor
8KB	XC6112D442MR	CMOS-IC	VDet 4.2V, -MR, -Reset ODO, Wt=200ms, Rt=100ms	SOT-23-5	28xd	6g		Tor
8KC	XC6112D443MR	CMOS-IC	VDet 4.3V, -MR, -Reset ODO, Wt=200ms, Rt=100ms	SOT-23-5	28xd	6g		Tor
8KD	XC6112D444MR	CMOS-IC	VDet 4.4V, -MR, -Reset ODO, Wt=200ms, Rt=100ms	SOT-23-5	28xd	6g		Tor
8KE	XC6112D445MR	CMOS-IC	VDet 4.5V, -MR, -Reset ODO, Wt=200ms, Rt=100ms	SOT-23-5	28xd	6g		Tor
8KF	XC6112D416MR	CMOS-IC	VDet 1.6V, -MR, -Reset ODO, Wt=200ms, Rt=100ms	SOT-23-5	28xd	6g		Tor
8KF	XC6112D446MR	CMOS-IC	VDet 4.6V, -MR, -Reset ODO, Wt=200ms, Rt=100ms	SOT-23-5	28xd	6g		Tor
8KH	XC6112D417MR	CMOS-IC	VDet 1.7V, -MR, -Reset ODO, Wt=200ms, Rt=100ms	SOT-23-5	28xd	6g		Tor
8KH	XC6112D447MR	CMOS-IC	VDet 4.7V, -MR, -Reset ODO, Wt=200ms, Rt=100ms	SOT-23-5	28xd	6g		Tor
8KK	XC6112D418MR	CMOS-IC	VDet 1.8V, -MR, -Reset ODO, Wt=200ms, Rt=100ms	SOT-23-5	28xd	6g		Tor
8KK	XC6112D448MR	CMOS-IC	VDet 4.8V, -MR, -Reset ODO, Wt=200ms, Rt=100ms	SOT-23-5	28xd	6g		Tor
8KL	XC6112D419MR	CMOS-IC	VDet 1.9V, -MR, -Reset ODO, Wt=200ms, Rt=100ms	SOT-23-5	28xd	6g		Tor
8KL	XC6112D449MR	CMOS-IC	VDet 4.9V, -MR, -Reset ODO, Wt=200ms, Rt=100ms	SOT-23-5	28xd	6g		Tor
8KM	XC6112D420MR	CMOS-IC	VDet 2.0V, -MR, -Reset ODO, Wt=200ms, Rt=100ms	SOT-23-5	28xd	6g		Tor
8KM	XC6112D450MR	CMOS-IC	VDet 5.0V, -MR, -Reset ODO, Wt=200ms, Rt=100ms	SOT-23-5	28xd	6g		Tor
8KN	XC6112D421MR	CMOS-IC	VDet 2.1V, -MR, -Reset ODO, Wt=200ms, Rt=100ms	SOT-23-5	28xd	6g		Tor
8KP	XC6112D422MR	CMOS-IC	VDet 2.2V, -MR, -Reset ODO, Wt=200ms, Rt=100ms	SOT-23-5	28xd	6g		Tor
8KR	XC6112D423MR	CMOS-IC	VDet 2.3V, -MR, -Reset ODO, Wt=200ms, Rt=100ms	SOT-23-5	28xd	6g		Tor
8KS	XC6112D424MR	CMOS-IC	VDet 2.4V, -MR, -Reset ODO, Wt=200ms, Rt=100ms	SOT-23-5	28xd	6g		Tor
8KT	XC6112D425MR	CMOS-IC	VDet 2.5V, -MR, -Reset ODO, Wt=200ms, Rt=100ms	SOT-23-5	28xd	6g		Tor
8KU	XC6112D426MR	CMOS-IC	VDet 2.6V, -MR, -Reset ODO, Wt=200ms, Rt=100ms	SOT-23-5	28xd	6g		Tor
8KV	XC6112D427MR	CMOS-IC	VDet 2.7V, -MR, -Reset ODO, Wt=200ms, Rt=100ms	SOT-23-5	28xd	6g		Tor
8KX	XC6112D428MR	CMOS-IC	VDet 2.8V, -MR, -Reset ODO, Wt=200ms, Rt=100ms	SOT-23-5	28xd	6g		Tor
8KY	XC6112D429MR	CMOS-IC	VDet 2.9V, -MR, -Reset ODO, Wt=200ms, Rt=100ms	SOT-23-5	28xd	6g		Tor
8KZ	XC6112D430MR	CMOS-IC	VDet 3.0V, -MR, -Reset ODO, Wt=200ms, Rt=100ms	SOT-23-5	28xd	6g		Tor
8L	R3111N381C	CMOS-IC	Voltage Detector 3,8V±2.0%, Reset Open drain output	SOT-23-5	28vdm	6g	VD6	Ric
8L0	XC6112D531MR	CMOS-IC	VDet 3.1V, -MR, -Reset ODO, Wt=400ms, Rt=100ms	SOT-23-5	28xd	6g		Tor
8L1	XC6112D532MR	CMOS-IC	VDet 3.2V, -MR, -Reset ODO, Wt=400ms, Rt=100ms	SOT-23-5	28xd	6g		Tor
8L2	XC6112D533MR	CMOS-IC	VDet 3.3V, -MR, -Reset ODO, Wt=400ms, Rt=100ms	SOT-23-5	28xd	6g		Tor
8L3	XC6112D534MR	CMOS-IC	VDet 3.4V, -MR, -Reset ODO, Wt=400ms, Rt=100ms	SOT-23-5	28xd	6g		Tor
8L4	XC6112D535MR	CMOS-IC	VDet 3.5V, -MR, -Reset ODO, Wt=400ms, Rt=100ms	SOT-23-5	28xd	6g		Tor
8L5	XC6112D536MR	CMOS-IC	VDet 3.6V, -MR, -Reset ODO, Wt=400ms, Rt=100ms	SOT-23-5	28xd	6g		Tor
8L6	XC6112D537MR	CMOS-IC	VDet 3.7V, -MR, -Reset ODO, Wt=400ms, Rt=100ms	SOT-23-5	28xd	6g		Tor
8L7	XC6112D538MR	CMOS-IC	VDet 3.8V, -MR, -Reset ODO, Wt=400ms, Rt=100ms	SOT-23-5	28xd	6g		Tor
8L8	XC6112D539MR	CMOS-IC	VDet 3.9V, -MR, -Reset ODO, Wt=400ms, Rt=100ms	SOT-23-5	28xd	6g		Tor
8L9	XC6112D540MR	CMOS-IC	VDet 4.0V, -MR, -Reset ODO, Wt=400ms, Rt=100ms	SOT-23-5	28xd	6g		Tor
8LA	XC6112D541MR	CMOS-IC	VDet 4.1V, -MR, -Reset ODO, Wt=400ms, Rt=100ms	SOT-23-5	28xd	6g		Tor
8LB	XC6112D542MR	CMOS-IC	VDet 4.2V, -MR, -Reset ODO, Wt=400ms, Rt=100ms	SOT-23-5	28xd	6g		Tor
8LC	XC6112D543MR	CMOS-IC	VDet 4.3V, -MR, -Reset ODO, Wt=400ms, Rt=100ms	SOT-23-5	28xd	6g		Tor
8LD	XC6112D544MR	CMOS-IC	VDet 4.4V, -MR, -Reset ODO, Wt=400ms, Rt=100ms	SOT-23-5	28xd	6g		Tor
8LE	XC6112D545MR	CMOS-IC	VDet 4.5V, -MR, -Reset ODO, Wt=400ms, Rt=100ms	SOT-23-5	28xd	6g		Tor
8LF	XC6112D516MR	CMOS-IC	VDet 1.6V, -MR, -Reset ODO, Wt=400ms, Rt=100ms	SOT-23-5	28xd	6g		Tor
8LF	XC6112D546MR	CMOS-IC	VDet 4.6V, -MR, -Reset ODO, Wt=400ms, Rt=100ms	SOT-23-5	28xd	6g		Tor

SMD code	Type	Function	Short description	Case	Pin.	St.	Sch.	Mnf.
8LH	XC6112D517MR	CMOS-IC	VDet 1.7V, -MR, -Reset ODO, Wt=400ms, Rt=100ms	SOT-23-5	28xd	6g		Tor
8LH	XC6112D547MR	CMOS-IC	VDet 4.7V, -MR, -Reset ODO, Wt=400ms, Rt=100ms	SOT-23-5	28xd	6g		Tor
8LK	XC6112D518MR	CMOS-IC	VDet 1.8V, -MR, -Reset ODO, Wt=400ms, Rt=100ms	SOT-23-5	28xd	6g		Tor
8LK	XC6112D548MR	CMOS-IC	VDet 4.8V, -MR, -Reset ODO, Wt=400ms, Rt=100ms	SOT-23-5	28xd	6g		Tor
8LL	XC6112D519MR	CMOS-IC	VDet 1.9V, -MR, -Reset ODO, Wt=400ms, Rt=100ms	SOT-23-5	28xd	6g		Tor
8LL	XC6112D549MR	CMOS-IC	VDet 4.9V, -MR, -Reset ODO, Wt=400ms, Rt=100ms	SOT-23-5	28xd	6g		Tor
8LM	XC6112D520MR	CMOS-IC	VDet 2.0V, -MR, -Reset ODO, Wt=400ms, Rt=100ms	SOT-23-5	28xd	6g		Tor
8LM	XC6112D550MR	CMOS-IC	VDet 5.0V, -MR, -Reset ODO, Wt=400ms, Rt=100ms	SOT-23-5	28xd	6g		Tor
8LN	XC6112D521MR	CMOS-IC	VDet 2.1V, -MR, -Reset ODO, Wt=400ms, Rt=100ms	SOT-23-5	28xd	6g		Tor
8LP	XC6112D522MR	CMOS-IC	VDet 2.2V, -MR, -Reset ODO, Wt=400ms, Rt=100ms	SOT-23-5	28xd	6g		Tor
8LR	XC6112D523MR	CMOS-IC	VDet 2.3V, -MR, -Reset ODO, Wt=400ms, Rt=100ms	SOT-23-5	28xd	6g		Tor
8LS	XC6112D524MR	CMOS-IC	VDet 2.4V, -MR, -Reset ODO, Wt=400ms, Rt=100ms	SOT-23-5	28xd	6g		Tor
8LT	XC6112D525MR	CMOS-IC	VDet 2.5V, -MR, -Reset ODO, Wt=400ms, Rt=100ms	SOT-23-5	28xd	6g		Tor
8LU	XC6112D526MR	CMOS-IC	VDet 2.6V, -MR, -Reset ODO, Wt=400ms, Rt=100ms	SOT-23-5	28xd	6g		Tor
8LV	XC6112D527MR	CMOS-IC	VDet 2.7V, -MR, -Reset ODO, Wt=400ms, Rt=100ms	SOT-23-5	28xd	6g		Tor
8LX	XC6112D528MR	CMOS-IC	VDet 2.8V, -MR, -Reset ODO, Wt=400ms, Rt=100ms	SOT-23-5	28xd	6g		Tor
8LY	XC6112D529MR	CMOS-IC	VDet 2.9V, -MR, -Reset ODO, Wt=400ms, Rt=100ms	SOT-23-5	28xd	6g		Tor
8LZ	XC6112D530MR	CMOS-IC	VDet 3.0V, -MR, -Reset ODO, Wt=400ms, Rt=100ms	SOT-23-5	28xd	6g		Tor
8M	R3111N481C	CMOS-IC	Voltage Detector 4,8V±2.0%, Reset Open drain output	SOT-23-5	28vdm	6g	VD6	Ric
8M0	XC6112D631MR	CMOS-IC	VDet 3.1V, -MR, -Reset ODO, Wt=1.6s, Rt=100ms	SOT-23-5	28xd	6g		Tor
8M1	XC6112D632MR	CMOS-IC	VDet 3.2V, -MR, -Reset ODO, Wt=1.6s, Rt=100ms	SOT-23-5	28xd	6g		Tor
8M2	XC6112D633MR	CMOS-IC	VDet 3.3V, -MR, -Reset ODO, Wt=1.6s, Rt=100ms	SOT-23-5	28xd	6g		Tor
8M3	XC6112D634MR	CMOS-IC	VDet 3.4V, -MR, -Reset ODO, Wt=1.6s, Rt=100ms	SOT-23-5	28xd	6g		Tor
8M4	XC6112D635MR	CMOS-IC	VDet 3.5V, -MR, -Reset ODO, Wt=1.6s, Rt=100ms	SOT-23-5	28xd	6g		Tor
8M5	XC6112D636MR	CMOS-IC	VDet 3.6V, -MR, -Reset ODO, Wt=1.6s, Rt=100ms	SOT-23-5	28xd	6g		Tor
8M6	XC6112D637MR	CMOS-IC	VDet 3.7V, -MR, -Reset ODO, Wt=1.6s, Rt=100ms	SOT-23-5	28xd	6g		Tor
8M7	XC6112D638MR	CMOS-IC	VDet 3.8V, -MR, -Reset ODO, Wt=1.6s, Rt=100ms	SOT-23-5	28xd	6g		Tor
8M8	XC6112D639MR	CMOS-IC	VDet 3.9V, -MR, -Reset ODO, Wt=1.6s, Rt=100ms	SOT-23-5	28xd	6g		Tor
8M9	XC6112D640MR	CMOS-IC	VDet 4.0V, -MR, -Reset ODO, Wt=1.6s, Rt=100ms	SOT-23-5	28xd	6g		Tor
8MA	XC6112D641MR	CMOS-IC	VDet 4.1V, -MR, -Reset ODO, Wt=1.6s, Rt=100ms	SOT-23-5	28xd	6g		Tor
8MB	XC6112D642MR	CMOS-IC	VDet 4.2V, -MR, -Reset ODO, Wt=1.6s, Rt=100ms	SOT-23-5	28xd	6g		Tor
8MC	XC6112D643MR	CMOS-IC	VDet 4.3V, -MR, -Reset ODO, Wt=1.6s, Rt=100ms	SOT-23-5	28xd	6g		Tor
8MD	XC6112D644MR	CMOS-IC	VDet 4.4V, -MR, -Reset ODO, Wt=1.6s, Rt=100ms	SOT-23-5	28xd	6g		Tor
8ME	XC6112D645MR	CMOS-IC	VDet 4.5V, -MR, -Reset ODO, Wt=1.6s, Rt=100ms	SOT-23-5	28xd	6g		Tor
8MF	XC6112D616MR	CMOS-IC	VDet 1.6V, -MR, -Reset ODO, Wt=1.6s, Rt=100ms	SOT-23-5	28xd	6g		Tor
8MF	XC6112D646MR	CMOS-IC	VDet 4.6V, -MR, -Reset ODO, Wt=1.6s, Rt=100ms	SOT-23-5	28xd	6g		Tor
8MH	XC6112D617MR	CMOS-IC	VDet 1.7V, -MR, -Reset ODO, Wt=1.6s, Rt=100ms	SOT-23-5	28xd	6g		Tor
8MH	XC6112D647MR	CMOS-IC	VDet 4.7V, -MR, -Reset ODO, Wt=1.6s, Rt=100ms	SOT-23-5	28xd	6g		Tor
8MK	XC6112D618MR	CMOS-IC	VDet 1.8V, -MR, -Reset ODO, Wt=1.6s, Rt=100ms	SOT-23-5	28xd	6g		Tor
8MK	XC6112D648MR	CMOS-IC	VDet 4.8V, -MR, -Reset ODO, Wt=1.6s, Rt=100ms	SOT-23-5	28xd	6g		Tor
8ML	XC6112D619MR	CMOS-IC	VDet 1.9V, -MR, -Reset ODO, Wt=1.6s, Rt=100ms	SOT-23-5	28xd	6g		Tor
8ML	XC6112D649MR	CMOS-IC	VDet 4.9V, -MR, -Reset ODO, Wt=1.6s, Rt=100ms	SOT-23-5	28xd	6g		Tor
8MM	XC6112D620MR	CMOS-IC	VDet 2.0V, -MR, -Reset ODO, Wt=1.6s, Rt=100ms	SOT-23-5	28xd	6g		Tor
8MM	XC6112D650MR	CMOS-IC	VDet 5.0V, -MR, -Reset ODO, Wt=1.6s, Rt=100ms	SOT-23-5	28xd	6g		Tor
8MN	XC6112D621MR	CMOS-IC	VDet 2.1V, -MR, -Reset ODO, Wt=1.6s, Rt=100ms	SOT-23-5	28xd	6g		Tor
8MP	XC6112D622MR	CMOS-IC	VDet 2.2V, -MR, -Reset ODO, Wt=1.6s, Rt=100ms	SOT-23-5	28xd	6g		Tor
8MR	XC6112D623MR	CMOS-IC	VDet 2.3V, -MR, -Reset ODO, Wt=1.6s, Rt=100ms	SOT-23-5	28xd	6g		Tor
8MS	XC6112D624MR	CMOS-IC	VDet 2.4V, -MR, -Reset ODO, Wt=1.6s, Rt=100ms	SOT-23-5	28xd	6g		Tor
8MT	XC6112D625MR	CMOS-IC	VDet 2.5V, -MR, -Reset ODO, Wt=1.6s, Rt=100ms	SOT-23-5	28xd	6g		Tor
8MU	XC6112D626MR	CMOS-IC	VDet 2.6V, -MR, -Reset ODO, Wt=1.6s, Rt=100ms	SOT-23-5	28xd	6g		Tor
8MV	XC6112D627MR	CMOS-IC	VDet 2.7V, -MR, -Reset ODO, Wt=1.6s, Rt=100ms	SOT-23-5	28xd	6g		Tor
8MX	XC6112D628MR	CMOS-IC	VDet 2.8V, -MR, -Reset ODO, Wt=1.6s, Rt=100ms	SOT-23-5	28xd	6g		Tor
8MY	XC6112D629MR	CMOS-IC	VDet 2.9V, -MR, -Reset ODO, Wt=1.6s, Rt=100ms	SOT-23-5	28xd	6g		Tor
8MZ	XC6112D630MR	CMOS-IC	VDet 3.0V, -MR, -Reset ODO, Wt=1.6s, Rt=100ms	SOT-23-5	28xd	6g		Tor
8N	R3111N581C	CMOS-IC	Voltage Detector 5,8V±2.0%, Reset Open drain output	SOT-23-5	28vdm	6g	VD6	Ric
8P0	XC6112E431MR	CMOS-IC	VDet 3.1V, -MR, -Reset ODO, Wt=200ms, Rt=200ms	SOT-23-5	28xd	6g		Tor
8P1	XC6112E432MR	CMOS-IC	VDet 3.2V, -MR, -Reset ODO, Wt=200ms, Rt=200ms	SOT-23-5	28xd	6g		Tor
8P2	XC6112E433MR	CMOS-IC	VDet 3.3V, -MR, -Reset ODO, Wt=200ms, Rt=200ms	SOT-23-5	28xd	6g		Tor
8P3	XC6112E434MR	CMOS-IC	VDet 3.4V, -MR, -Reset ODO, Wt=200ms, Rt=200ms	SOT-23-5	28xd	6g		Tor
8P4	XC6112E435MR	CMOS-IC	VDet 3.5V, -MR, -Reset ODO, Wt=200ms, Rt=200ms	SOT-23-5	28xd	6g		Tor
8P5	XC6112E436MR	CMOS-IC	VDet 3.6V, -MR, -Reset ODO, Wt=200ms, Rt=200ms	SOT-23-5	28xd	6g		Tor
8P6	XC6112E437MR	CMOS-IC	VDet 3.7V, -MR, -Reset ODO, Wt=200ms, Rt=200ms	SOT-23-5	28xd	6g		Tor
8P7	XC6112E438MR	CMOS-IC	VDet 3.8V, -MR, -Reset ODO, Wt=200ms, Rt=200ms	SOT-23-5	28xd	6g		Tor
8P8	XC6112E439MR	CMOS-IC	VDet 3.9V, -MR, -Reset ODO, Wt=200ms, Rt=200ms	SOT-23-5	28xd	6g		Tor
8P9	XC6112E440MR	CMOS-IC	VDet 4.0V, -MR, -Reset ODO, Wt=200ms, Rt=200ms	SOT-23-5	28xd	6g		Tor
8PA	XC6112E441MR	CMOS-IC	VDet 4.1V, -MR, -Reset ODO, Wt=200ms, Rt=200ms	SOT-23-5	28xd	6g		Tor
8PB	XC6112E442MR	CMOS-IC	VDet 4.2V, -MR, -Reset ODO, Wt=200ms, Rt=200ms	SOT-23-5	28xd	6g		Tor
8PC	XC6112E443MR	CMOS-IC	VDet 4.3V, -MR, -Reset ODO, Wt=200ms, Rt=200ms	SOT-23-5	28xd	6g		Tor
8PD	XC6112E444MR	CMOS-IC	VDet 4.4V, -MR, -Reset ODO, Wt=200ms, Rt=200ms	SOT-23-5	28xd	6g		Tor
8PE	XC6112E445MR	CMOS-IC	VDet 4.5V, -MR, -Reset ODO, Wt=200ms, Rt=200ms	SOT-23-5	28xd	6g		Tor
8PF	XC6112E416MR	CMOS-IC	VDet 1.6V, -MR, -Reset ODO, Wt=200ms, Rt=200ms	SOT-23-5	28xd	6g		Tor
8PF	XC6112E446MR	CMOS-IC	VDet 4.6V, -MR, -Reset ODO, Wt=200ms, Rt=200ms	SOT-23-5	28xd	6g		Tor
8PH	XC6112E417MR	CMOS-IC	VDet 1.7V, -MR, -Reset ODO, Wt=200ms, Rt=200ms	SOT-23-5	28xd	6g		Tor
8PH	XC6112E447MR	CMOS-IC	VDet 4.7V, -MR, -Reset ODO, Wt=200ms, Rt=200ms	SOT-23-5	28xd	6g		Tor
8PK	XC6112E418MR	CMOS-IC	VDet 1.8V, -MR, -Reset ODO, Wt=200ms, Rt=200ms	SOT-23-5	28xd	6g		Tor

SMD code	Type	Function	Short description	Case	Pin.	St.	Sch.	Mnf.
8PK	XC6112E448MR	CMOS-IC	VDet 4.8V, -MR, -Reset ODO, Wt=200ms, Rt=200ms	SOT-23-5	28xd	6g		Tor
8PL	XC6112E419MR	CMOS-IC	VDet 1.9V, -MR, -Reset ODO, Wt=200ms, Rt=200ms	SOT-23-5	28xd	6g		Tor
8PL	XC6112E449MR	CMOS-IC	VDet 4.9V, -MR, -Reset ODO, Wt=200ms, Rt=200ms	SOT-23-5	28xd	6g		Tor
8PM	XC6112E420MR	CMOS-IC	VDet 2.0V, -MR, -Reset ODO, Wt=200ms, Rt=200ms	SOT-23-5	28xd	6g		Tor
8PM	XC6112E450MR	CMOS-IC	VDet 5.0V, -MR, -Reset ODO, Wt=200ms, Rt=200ms	SOT-23-5	28xd	6g		Tor
8PN	XC6112E421MR	CMOS-IC	VDet 2.1V, -MR, -Reset ODO, Wt=200ms, Rt=200ms	SOT-23-5	28xd	6g		Tor
8PP	XC6112E422MR	CMOS-IC	VDet 2.2V, -MR, -Reset ODO, Wt=200ms, Rt=200ms	SOT-23-5	28xd	6g		Tor
8PR	XC6112E423MR	CMOS-IC	VDet 2.3V, -MR, -Reset ODO, Wt=200ms, Rt=200ms	SOT-23-5	28xd	6g		Tor
8PS	XC6112E424MR	CMOS-IC	VDet 2.4V, -MR, -Reset ODO, Wt=200ms, Rt=200ms	SOT-23-5	28xd	6g		Tor
8PT	XC6112E425MR	CMOS-IC	VDet 2.5V, -MR, -Reset ODO, Wt=200ms, Rt=200ms	SOT-23-5	28xd	6g		Tor
8PU	XC6112E426MR	CMOS-IC	VDet 2.6V, -MR, -Reset ODO, Wt=200ms, Rt=200ms	SOT-23-5	28xd	6g		Tor
8PV	XC6112E427MR	CMOS-IC	VDet 2.7V, -MR, -Reset ODO, Wt=200ms, Rt=200ms	SOT-23-5	28xd	6g		Tor
8PX	XC6112E428MR	CMOS-IC	VDet 2.8V, -MR, -Reset ODO, Wt=200ms, Rt=200ms	SOT-23-5	28xd	6g		Tor
8PY	XC6112E429MR	CMOS-IC	VDet 2.9V, -MR, -Reset ODO, Wt=200ms, Rt=200ms	SOT-23-5	28xd	6g		Tor
8PZ	XC6112E430MR	CMOS-IC	VDet 3.0V, -MR, -Reset ODO, Wt=200ms, Rt=200ms	SOT-23-5	28xd	6g		Tor
8Q	R1210N281A	VR-IC	PWM step-up DC-DC converter, 2,8V, 35..100KHz	SOT-23-5	28sc	6g	-	Ric
8R0	XC6112E531MR	CMOS-IC	VDet 3.1V, -MR, -Reset ODO, Wt=400ms, Rt=200ms	SOT-23-5	28xd	6g		Tor
8R1	XC6112E532MR	CMOS-IC	VDet 3.2V, -MR, -Reset ODO, Wt=400ms, Rt=200ms	SOT-23-5	28xd	6g		Tor
8R2	XC6112E533MR	CMOS-IC	VDet 3.3V, -MR, -Reset ODO, Wt=400ms, Rt=200ms	SOT-23-5	28xd	6g		Tor
8R3	XC6112E534MR	CMOS-IC	VDet 3.4V, -MR, -Reset ODO, Wt=400ms, Rt=200ms	SOT-23-5	28xd	6g		Tor
8R4	XC6112E535MR	CMOS-IC	VDet 3.5V, -MR, -Reset ODO, Wt=400ms, Rt=200ms	SOT-23-5	28xd	6g		Tor
8R5	XC6112E536MR	CMOS-IC	VDet 3.6V, -MR, -Reset ODO, Wt=400ms, Rt=200ms	SOT-23-5	28xd	6g		Tor
8R6	XC6112E537MR	CMOS-IC	VDet 3.7V, -MR, -Reset ODO, Wt=400ms, Rt=200ms	SOT-23-5	28xd	6g		Tor
8R7	XC6112E538MR	CMOS-IC	VDet 3.8V, -MR, -Reset ODO, Wt=400ms, Rt=200ms	SOT-23-5	28xd	6g		Tor
8R8	XC6112E539MR	CMOS-IC	VDet 3.9V, -MR, -Reset ODO, Wt=400ms, Rt=200ms	SOT-23-5	28xd	6g		Tor
8R9	XC6112E540MR	CMOS-IC	VDet 4.0V, -MR, -Reset ODO, Wt=400ms, Rt=200ms	SOT-23-5	28xd	6g		Tor
8RA	XC6112E541MR	CMOS-IC	VDet 4.1V, -MR, -Reset ODO, Wt=400ms, Rt=200ms	SOT-23-5	28xd	6g		Tor
8RB	XC6112E542MR	CMOS-IC	VDet 4.2V, -MR, -Reset ODO, Wt=400ms, Rt=200ms	SOT-23-5	28xd	6g		Tor
8RC	XC6112E543MR	CMOS-IC	VDet 4.3V, -MR, -Reset ODO, Wt=400ms, Rt=200ms	SOT-23-5	28xd	6g		Tor
8RD	XC6112E544MR	CMOS-IC	VDet 4.4V, -MR, -Reset ODO, Wt=400ms, Rt=200ms	SOT-23-5	28xd	6g		Tor
8RE	XC6112E545MR	CMOS-IC	VDet 4.5V, -MR, -Reset ODO, Wt=400ms, Rt=200ms	SOT-23-5	28xd	6g		Tor
8RF	XC6112E516MR	CMOS-IC	VDet 1.6V, -MR, -Reset ODO, Wt=400ms, Rt=200ms	SOT-23-5	28xd	6g		Tor
8RF	XC6112E546MR	CMOS-IC	VDet 4.6V, -MR, -Reset ODO, Wt=400ms, Rt=200ms	SOT-23-5	28xd	6g		Tor
8RH	XC6112E517MR	CMOS-IC	VDet 1.7V, -MR, -Reset ODO, Wt=400ms, Rt=200ms	SOT-23-5	28xd	6g		Tor
8RH	XC6112E547MR	CMOS-IC	VDet 4.7V, -MR, -Reset ODO, Wt=400ms, Rt=200ms	SOT-23-5	28xd	6g		Tor
8RK	XC6112E518MR	CMOS-IC	VDet 1.8V, -MR, -Reset ODO, Wt=400ms, Rt=200ms	SOT-23-5	28xd	6g		Tor
8RK	XC6112E548MR	CMOS-IC	VDet 4.8V, -MR, -Reset ODO, Wt=400ms, Rt=200ms	SOT-23-5	28xd	6g		Tor
8RL	XC6112E519MR	CMOS-IC	VDet 1.9V, -MR, -Reset ODO, Wt=400ms, Rt=200ms	SOT-23-5	28xd	6g		Tor
8RL	XC6112E549MR	CMOS-IC	VDet 4.9V, -MR, -Reset ODO, Wt=400ms, Rt=200ms	SOT-23-5	28xd	6g		Tor
8RM	XC6112E520MR	CMOS-IC	VDet 2.0V, -MR, -Reset ODO, Wt=400ms, Rt=200ms	SOT-23-5	28xd	6g		Tor
8RM	XC6112E550MR	CMOS-IC	VDet 5.0V, -MR, -Reset ODO, Wt=400ms, Rt=200ms	SOT-23-5	28xd	6g		Tor
8RN	XC6112E521MR	CMOS-IC	VDet 2.1V, -MR, -Reset ODO, Wt=400ms, Rt=200ms	SOT-23-5	28xd	6g		Tor
8RP	XC6112E522MR	CMOS-IC	VDet 2.2V, -MR, -Reset ODO, Wt=400ms, Rt=200ms	SOT-23-5	28xd	6g		Tor
8RR	XC6112E523MR	CMOS-IC	VDet 2.3V, -MR, -Reset ODO, Wt=400ms, Rt=200ms	SOT-23-5	28xd	6g		Tor
8RS	XC6112E524MR	CMOS-IC	VDet 2.4V, -MR, -Reset ODO, Wt=400ms, Rt=200ms	SOT-23-5	28xd	6g		Tor
8RT	XC6112E525MR	CMOS-IC	VDet 2.5V, -MR, -Reset ODO, Wt=400ms, Rt=200ms	SOT-23-5	28xd	6g		Tor
8RU	XC6112E526MR	CMOS-IC	VDet 2.6V, -MR, -Reset ODO, Wt=400ms, Rt=200ms	SOT-23-5	28xd	6g		Tor
8RV	XC6112E527MR	CMOS-IC	VDet 2.7V, -MR, -Reset ODO, Wt=400ms, Rt=200ms	SOT-23-5	28xd	6g		Tor
8RX	XC6112E528MR	CMOS-IC	VDet 2.8V, -MR, -Reset ODO, Wt=400ms, Rt=200ms	SOT-23-5	28xd	6g		Tor
8RY	XC6112E529MR	CMOS-IC	VDet 2.9V, -MR, -Reset ODO, Wt=400ms, Rt=200ms	SOT-23-5	28xd	6g		Tor
8RZ	XC6112E530MR	CMOS-IC	VDet 3.0V, -MR, -Reset ODO, Wt=400ms, Rt=200ms	SOT-23-5	28xd	6g		Tor
8S	RN5RF18AA	VR-IC	LRip, -CE, 1,8V±2%, 1A*	SOT-23-5	28vw	6g	VR6	Ric
8S0	XC6112E631MR	CMOS-IC	VDet 3.1V, -MR, -Reset ODO, Wt=1.6s, Rt=200ms	SOT-23-5	28xd	6g		Tor
8S00	NC7ST00M5	CMOS-Logic	2-input NAND gate	SOT-353	Log1	6a	-	F
8S02	NC7ST02M5	CMOS-Logic	2-input NOR gate	SOT-23-5	Log2	6a	-	F
8S04	NC7ST04M5	CMOS-Logic	Inverter	SOT-353	Log6	6a	-	F
8S08	NC7ST08M5	CMOS-Logic	2-input AND gate	SOT-23-5	Log3	6a	-	F
8S1	XC6112E632MR	CMOS-IC	VDet 3.2V, -MR, -Reset ODO, Wt=1.6s, Rt=200ms	SOT-23-5	28xd	6g		Tor
8S14	NC7ST14M5	CMOS-Logic	Inverting Schmitt-trigger	SC-59	Log7	6a	-	F
8S2	XC6112E633MR	CMOS-IC	VDet 3.3V, -MR, -Reset ODO, Wt=1.6s, Rt=200ms	SOT-23-5	28xd	6g		Tor
8S3	XC6112E634MR	CMOS-IC	VDet 3.4V, -MR, -Reset ODO, Wt=1.6s, Rt=200ms	SOT-23-5	28xd	6g		Tor
8S32	NC7ST32M5	CMOS-Logic	2-input OR gate	SOT-23-5	Log4	6a	-	F
8S4	XC6112E635MR	CMOS-IC	VDet 3.5V, -MR, -Reset ODO, Wt=1.6s, Rt=200ms	SOT-23-5	28xd	6g		Tor
8S5	XC6112E636MR	CMOS-IC	VDet 3.6V, -MR, -Reset ODO, Wt=1.6s, Rt=200ms	SOT-23-5	28xd	6g		Tor
8S6	XC6112E637MR	CMOS-IC	VDet 3.7V, -MR, -Reset ODO, Wt=1.6s, Rt=200ms	SOT-23-5	28xd	6g		Tor
8S7	XC6112E638MR	CMOS-IC	VDet 3.8V, -MR, -Reset ODO, Wt=1.6s, Rt=200ms	SOT-23-5	28xd	6g		Tor
8S8	XC6112E639MR	CMOS-IC	VDet 3.9V, -MR, -Reset ODO, Wt=1.6s, Rt=200ms	SOT-23-5	28xd	6g		Tor
8S86	NC7ST86M5	CMOS-Logic	2-input EXCLUSIVE OR gate	SOT-23-5	Log5	6a	-	F
8S9	XC6112E640MR	CMOS-IC	VDet 4.0V, -MR, -Reset ODO, Wt=1.6s, Rt=200ms	SOT-23-5	28xd	6g		Tor
8SA	XC6112E641MR	CMOS-IC	VDet 4.1V, -MR, -Reset ODO, Wt=1.6s, Rt=200ms	SOT-23-5	28xd	6g		Tor
8SB	XC6112E642MR	CMOS-IC	VDet 4.2V, -MR, -Reset ODO, Wt=1.6s, Rt=200ms	SOT-23-5	28xd	6g		Tor
8SC	XC6112E643MR	CMOS-IC	VDet 4.3V, -MR, -Reset ODO, Wt=1.6s, Rt=200ms	SOT-23-5	28xd	6g		Tor
8SD	XC6112E644MR	CMOS-IC	VDet 4.4V, -MR, -Reset ODO, Wt=1.6s, Rt=200ms	SOT-23-5	28xd	6g		Tor
8SE	XC6112E645MR	CMOS-IC	VDet 4.5V, -MR, -Reset ODO, Wt=1.6s, Rt=200ms	SOT-23-5	28xd	6g		Tor
8SF	XC6112E616MR	CMOS-IC	VDet 1.6V, -MR, -Reset ODO, Wt=1.6s, Rt=200ms	SOT-23-5	28xd	6g		Tor

SMD code	Type	Function	Short description	Case	Pin.	St.	Sch.	Mnf.
8SF	XC6112E646MR	CMOS-IC	VDet 4.6V, -MR, -Reset ODO, Wt=1.6s, Rt=200ms	SOT-23-5	28xd	6g		Tor
8SH	XC6112E617MR	CMOS-IC	VDet 1.7V, -MR, -Reset ODO, Wt=1.6s, Rt=200ms	SOT-23-5	28xd	6g		Tor
8SH	XC6112E647MR	CMOS-IC	VDet 4.7V, -MR, -Reset ODO, Wt=1.6s, Rt=200ms	SOT-23-5	28xd	6g		Tor
8SK	XC6112E618MR	CMOS-IC	VDet 1.8V, -MR, -Reset ODO, Wt=1.6s, Rt=200ms	SOT-23-5	28xd	6g		Tor
8SK	XC6112E648MR	CMOS-IC	VDet 4.8V, -MR, -Reset ODO, Wt=1.6s, Rt=200ms	SOT-23-5	28xd	6g		Tor
8SL	XC6112E619MR	CMOS-IC	VDet 1.9V, -MR, -Reset ODO, Wt=1.6s, Rt=200ms	SOT-23-5	28xd	6g		Tor
8SL	XC6112E649MR	CMOS-IC	VDet 4.9V, -MR, -Reset ODO, Wt=1.6s, Rt=200ms	SOT-23-5	28xd	6g		Tor
8SM	XC6112E620MR	CMOS-IC	VDet 2.0V, -MR, -Reset ODO, Wt=1.6s, Rt=200ms	SOT-23-5	28xd	6g		Tor
8SM	XC6112E650MR	CMOS-IC	VDet 5.0V, -MR, -Reset ODO, Wt=1.6s, Rt=200ms	SOT-23-5	28xd	6g		Tor
8SN	XC6112E621MR	CMOS-IC	VDet 2.1V, -MR, -Reset ODO, Wt=1.6s, Rt=200ms	SOT-23-5	28xd	6g		Tor
8SP	XC6112E622MR	CMOS-IC	VDet 2.2V, -MR, -Reset ODO, Wt=1.6s, Rt=200ms	SOT-23-5	28xd	6g		Tor
8SR	XC6112E623MR	CMOS-IC	VDet 2.3V, -MR, -Reset ODO, Wt=1.6s, Rt=200ms	SOT-23-5	28xd	6g		Tor
8SS	XC6112E624MR	CMOS-IC	VDet 2.4V, -MR, -Reset ODO, Wt=1.6s, Rt=200ms	SOT-23-5	28xd	6g		Tor
8ST	XC6112E625MR	CMOS-IC	VDet 2.5V, -MR, -Reset ODO, Wt=1.6s, Rt=200ms	SOT-23-5	28xd	6g		Tor
8SU	XC6112E626MR	CMOS-IC	VDet 2.6V, -MR, -Reset ODO, Wt=1.6s, Rt=200ms	SOT-23-5	28xd	6g		Tor
8SV	XC6112E627MR	CMOS-IC	VDet 2.7V, -MR, -Reset ODO, Wt=1.6s, Rt=200ms	SOT-23-5	28xd	6g		Tor
8SX	XC6112E628MR	CMOS-IC	VDet 2.8V, -MR, -Reset ODO, Wt=1.6s, Rt=200ms	SOT-23-5	28xd	6g		Tor
8SY	XC6112E629MR	CMOS-IC	VDet 2.9V, -MR, -Reset ODO, Wt=1.6s, Rt=200ms	SOT-23-5	28xd	6g		Tor
8SZ	XC6112E630MR	CMOS-IC	VDet 3.0V, -MR, -Reset ODO, Wt=1.6s, Rt=200ms	SOT-23-5	28xd	6g		Tor
8T	RN5RF18BA	VR-IC	LRip, CE, 1,8V±2%, 1A*	SOT-23-5	28vw	6g	VR6	Ric
8T0	XC6112F531MR	CMOS-IC	VDet 3.1V, -MR, -Reset ODO, Wt=400ms, Rt=400ms	SOT-23-5	28xd	6g		Tor
8T1	XC6112F532MR	CMOS-IC	VDet 3.2V, -MR, -Reset ODO, Wt=400ms, Rt=400ms	SOT-23-5	28xd	6g		Tor
8T2	XC6112F533MR	CMOS-IC	VDet 3.3V, -MR, -Reset ODO, Wt=400ms, Rt=400ms	SOT-23-5	28xd	6g		Tor
8T3	XC6112F534MR	CMOS-IC	VDet 3.4V, -MR, -Reset ODO, Wt=400ms, Rt=400ms	SOT-23-5	28xd	6g		Tor
8T4	XC6112F535MR	CMOS-IC	VDet 3.5V, -MR, -Reset ODO, Wt=400ms, Rt=400ms	SOT-23-5	28xd	6g		Tor
8T5	XC6112F536MR	CMOS-IC	VDet 3.6V, -MR, -Reset ODO, Wt=400ms, Rt=400ms	SOT-23-5	28xd	6g		Tor
8T6	XC6112F537MR	CMOS-IC	VDet 3.7V, -MR, -Reset ODO, Wt=400ms, Rt=400ms	SOT-23-5	28xd	6g		Tor
8T7	XC6112F538MR	CMOS-IC	VDet 3.8V, -MR, -Reset ODO, Wt=400ms, Rt=400ms	SOT-23-5	28xd	6g		Tor
8T8	XC6112F539MR	CMOS-IC	VDet 3.9V, -MR, -Reset ODO, Wt=400ms, Rt=400ms	SOT-23-5	28xd	6g		Tor
8T9	XC6112F540MR	CMOS-IC	VDet 4.0V, -MR, -Reset ODO, Wt=400ms, Rt=400ms	SOT-23-5	28xd	6g		Tor
8TA	XC6112F541MR	CMOS-IC	VDet 4.1V, -MR, -Reset ODO, Wt=400ms, Rt=400ms	SOT-23-5	28xd	6g		Tor
8TB	XC6112F542MR	CMOS-IC	VDet 4.2V, -MR, -Reset ODO, Wt=400ms, Rt=400ms	SOT-23-5	28xd	6g		Tor
8TC	XC6112F543MR	CMOS-IC	VDet 4.3V, -MR, -Reset ODO, Wt=400ms, Rt=400ms	SOT-23-5	28xd	6g		Tor
8TD	XC6112F544MR	CMOS-IC	VDet 4.4V, -MR, -Reset ODO, Wt=400ms, Rt=400ms	SOT-23-5	28xd	6g		Tor
8TE	XC6112F545MR	CMOS-IC	VDet 4.5V, -MR, -Reset ODO, Wt=400ms, Rt=400ms	SOT-23-5	28xd	6g		Tor
8TF	XC6112F516MR	CMOS-IC	VDet 1.6V, -MR, -Reset ODO, Wt=400ms, Rt=400ms	SOT-23-5	28xd	6g		Tor
8TF	XC6112F546MR	CMOS-IC	VDet 4.6V, -MR, -Reset ODO, Wt=400ms, Rt=400ms	SOT-23-5	28xd	6g		Tor
8TH	XC6112F517MR	CMOS-IC	VDet 1.7V, -MR, -Reset ODO, Wt=400ms, Rt=400ms	SOT-23-5	28xd	6g		Tor
8TH	XC6112F547MR	CMOS-IC	VDet 4.7V, -MR, -Reset ODO, Wt=400ms, Rt=400ms	SOT-23-5	28xd	6g		Tor
8TK	XC6112F518MR	CMOS-IC	VDet 1.8V, -MR, -Reset ODO, Wt=400ms, Rt=400ms	SOT-23-5	28xd	6g		Tor
8TK	XC6112F548MR	CMOS-IC	VDet 4.8V, -MR, -Reset ODO, Wt=400ms, Rt=400ms	SOT-23-5	28xd	6g		Tor
8TL	XC6112F519MR	CMOS-IC	VDet 1.9V, -MR, -Reset ODO, Wt=400ms, Rt=400ms	SOT-23-5	28xd	6g		Tor
8TL	XC6112F549MR	CMOS-IC	VDet 4.9V, -MR, -Reset ODO, Wt=400ms, Rt=400ms	SOT-23-5	28xd	6g		Tor
8TM	XC6112F520MR	CMOS-IC	VDet 2.0V, -MR, -Reset ODO, Wt=400ms, Rt=400ms	SOT-23-5	28xd	6g		Tor
8TM	XC6112F550MR	CMOS-IC	VDet 5.0V, -MR, -Reset ODO, Wt=400ms, Rt=400ms	SOT-23-5	28xd	6g		Tor
8TN	XC6112F521MR	CMOS-IC	VDet 2.1V, -MR, -Reset ODO, Wt=400ms, Rt=400ms	SOT-23-5	28xd	6g		Tor
8TP	XC6112F522MR	CMOS-IC	VDet 2.2V, -MR, -Reset ODO, Wt=400ms, Rt=400ms	SOT-23-5	28xd	6g		Tor
8TR	XC6112F523MR	CMOS-IC	VDet 2.3V, -MR, -Reset ODO, Wt=400ms, Rt=400ms	SOT-23-5	28xd	6g		Tor
8TS	XC6112F524MR	CMOS-IC	VDet 2.4V, -MR, -Reset ODO, Wt=400ms, Rt=400ms	SOT-23-5	28xd	6g		Tor
8TT	XC6112F525MR	CMOS-IC	VDet 2.5V, -MR, -Reset ODO, Wt=400ms, Rt=400ms	SOT-23-5	28xd	6g		Tor
8TU	XC6112F526MR	CMOS-IC	VDet 2.6V, -MR, -Reset ODO, Wt=400ms, Rt=400ms	SOT-23-5	28xd	6g		Tor
8TV	XC6112F527MR	CMOS-IC	VDet 2.7V, -MR, -Reset ODO, Wt=400ms, Rt=400ms	SOT-23-5	28xd	6g		Tor
8TX	XC6112F528MR	CMOS-IC	VDet 2.8V, -MR, -Reset ODO, Wt=400ms, Rt=400ms	SOT-23-5	28xd	6g		Tor
8TY	XC6112F529MR	CMOS-IC	VDet 2.9V, -MR, -Reset ODO, Wt=400ms, Rt=400ms	SOT-23-5	28xd	6g		Tor
8TZ	XC6112F530MR	CMOS-IC	VDet 3.0V, -MR, -Reset ODO, Wt=400ms, Rt=400ms	SOT-23-5	28xd	6g		Tor
8U	R1210N281C	VR-IC	PWM step-up DC-DC converter, 2,8V, 100KHz	SOT-23-5	28sc	6g	-	Ric
8U0	XC6112F631MR	CMOS-IC	VDet 3.1V, -MR, -Reset ODO, Wt=1.6s, Rt=400ms	SOT-23-5	28xd	6g		Tor
8U1	XC6112F632MR	CMOS-IC	VDet 3.2V, -MR, -Reset ODO, Wt=1.6s, Rt=400ms	SOT-23-5	28xd	6g		Tor
8U2	XC6112F633MR	CMOS-IC	VDet 3.3V, -MR, -Reset ODO, Wt=1.6s, Rt=400ms	SOT-23-5	28xd	6g		Tor
8U3	XC6112F634MR	CMOS-IC	VDet 3.4V, -MR, -Reset ODO, Wt=1.6s, Rt=400ms	SOT-23-5	28xd	6g		Tor
8U4	XC6112F635MR	CMOS-IC	VDet 3.5V, -MR, -Reset ODO, Wt=1.6s, Rt=400ms	SOT-23-5	28xd	6g		Tor
8U5	XC6112F636MR	CMOS-IC	VDet 3.6V, -MR, -Reset ODO, Wt=1.6s, Rt=400ms	SOT-23-5	28xd	6g		Tor
8U6	XC6112F637MR	CMOS-IC	VDet 3.7V, -MR, -Reset ODO, Wt=1.6s, Rt=400ms	SOT-23-5	28xd	6g		Tor
8U7	XC6112F638MR	CMOS-IC	VDet 3.8V, -MR, -Reset ODO, Wt=1.6s, Rt=400ms	SOT-23-5	28xd	6g		Tor
8U8	XC6112F639MR	CMOS-IC	VDet 3.9V, -MR, -Reset ODO, Wt=1.6s, Rt=400ms	SOT-23-5	28xd	6g		Tor
8U9	XC6112F640MR	CMOS-IC	VDet 4.0V, -MR, -Reset ODO, Wt=1.6s, Rt=400ms	SOT-23-5	28xd	6g		Tor
8UA	XC6112F641MR	CMOS-IC	VDet 4.1V, -MR, -Reset ODO, Wt=1.6s, Rt=400ms	SOT-23-5	28xd	6g		Tor
8UB	XC6112F642MR	CMOS-IC	VDet 4.2V, -MR, -Reset ODO, Wt=1.6s, Rt=400ms	SOT-23-5	28xd	6g		Tor
8UC	XC6112F643MR	CMOS-IC	VDet 4.3V, -MR, -Reset ODO, Wt=1.6s, Rt=400ms	SOT-23-5	28xd	6g		Tor
8UD	XC6112F644MR	CMOS-IC	VDet 4.4V, -MR, -Reset ODO, Wt=1.6s, Rt=400ms	SOT-23-5	28xd	6g		Tor
8UE	XC6112F645MR	CMOS-IC	VDet 4.5V, -MR, -Reset ODO, Wt=1.6s, Rt=400ms	SOT-23-5	28xd	6g		Tor
8UF	XC6112F616MR	CMOS-IC	VDet 1.6V, -MR, -Reset ODO, Wt=1.6s, Rt=400ms	SOT-23-5	28xd	6g		Tor
8UF	XC6112F646MR	CMOS-IC	VDet 4.6V, -MR, -Reset ODO, Wt=1.6s, Rt=400ms	SOT-23-5	28xd	6g		Tor
8UH	XC6112F617MR	CMOS-IC	VDet 1.7V, -MR, -Reset ODO, Wt=1.6s, Rt=400ms	SOT-23-5	28xd	6g		Tor
8UH	XC6112F647MR	CMOS-IC	VDet 4.7V, -MR, -Reset ODO, Wt=1.6s, Rt=400ms	SOT-23-5	28xd	6g		Tor

SMD code	Type	Function	Short description	Case	Pin.	St.	Sch.	Mnf.
8UK	XC6112F618MR	CMOS-IC	VDet 1.8V, -MR, -Reset ODO, Wt=1.6s, Rt=400ms	SOT-23-5	28xd	6g		Tor
8UK	XC6112F648MR	CMOS-IC	VDet 4.8V, -MR, -Reset ODO, Wt=1.6s, Rt=400ms	SOT-23-5	28xd	6g		Tor
8UL	XC6112F619MR	CMOS-IC	VDet 1.9V, -MR, -Reset ODO, Wt=1.6s, Rt=400ms	SOT-23-5	28xd	6g		Tor
8UL	XC6112F649MR	CMOS-IC	VDet 4.9V, -MR, -Reset ODO, Wt=1.6s, Rt=400ms	SOT-23-5	28xd	6g		Tor
8UM	XC6112F620MR	CMOS-IC	VDet 2.0V, -MR, -Reset ODO, Wt=1.6s, Rt=400ms	SOT-23-5	28xd	6g		Tor
8UM	XC6112F650MR	CMOS-IC	VDet 5.0V, -MR, -Reset ODO, Wt=1.6s, Rt=400ms	SOT-23-5	28xd	6g		Tor
8UN	XC6112F621MR	CMOS-IC	VDet 2.1V, -MR, -Reset ODO, Wt=1.6s, Rt=400ms	SOT-23-5	28xd	6g		Tor
8UP	XC6112F622MR	CMOS-IC	VDet 2.2V, -MR, -Reset ODO, Wt=1.6s, Rt=400ms	SOT-23-5	28xd	6g		Tor
8UR	XC6112F623MR	CMOS-IC	VDet 2.3V, -MR, -Reset ODO, Wt=1.6s, Rt=400ms	SOT-23-5	28xd	6g		Tor
8US	XC6112F624MR	CMOS-IC	VDet 2.4V, -MR, -Reset ODO, Wt=1.6s, Rt=400ms	SOT-23-5	28xd	6g		Tor
8UT	XC6112F625MR	CMOS-IC	VDet 2.5V, -MR, -Reset ODO, Wt=1.6s, Rt=400ms	SOT-23-5	28xd	6g		Tor
8UU	XC6112F626MR	CMOS-IC	VDet 2.6V, -MR, -Reset ODO, Wt=1.6s, Rt=400ms	SOT-23-5	28xd	6g		Tor
8UV	XC6112F627MR	CMOS-IC	VDet 2.7V, -MR, -Reset ODO, Wt=1.6s, Rt=400ms	SOT-23-5	28xd	6g		Tor
8UX	XC6112F628MR	CMOS-IC	VDet 2.8V, -MR, -Reset ODO, Wt=1.6s, Rt=400ms	SOT-23-5	28xd	6g		Tor
8UY	XC6112F629MR	CMOS-IC	VDet 2.9V, -MR, -Reset ODO, Wt=1.6s, Rt=400ms	SOT-23-5	28xd	6g		Tor
8UZ	XC6112F630MR	CMOS-IC	VDet 3.0V, -MR, -Reset ODO, Wt=1.6s, Rt=400ms	SOT-23-5	28xd	6g		Tor
8V0	XC6112H631MR	CMOS-IC	VDet 3.1V, -MR, -Reset ODO, Wt=1.6s, Rt=1.6s	SOT-23-5	28xd	6g		Tor
8V1	XC6112H632MR	CMOS-IC	VDet 3.2V, -MR, -Reset ODO, Wt=1.6s, Rt=1.6s	SOT-23-5	28xd	6g		Tor
8V2	XC6112H633MR	CMOS-IC	VDet 3.3V, -MR, -Reset ODO, Wt=1.6s, Rt=1.6s	SOT-23-5	28xd	6g		Tor
8V3	XC6112H634MR	CMOS-IC	VDet 3.4V, -MR, -Reset ODO, Wt=1.6s, Rt=1.6s	SOT-23-5	28xd	6g		Tor
8V4	XC6112H635MR	CMOS-IC	VDet 3.5V, -MR, -Reset ODO, Wt=1.6s, Rt=1.6s	SOT-23-5	28xd	6g		Tor
8V5	XC6112H636MR	CMOS-IC	VDet 3.6V, -MR, -Reset ODO, Wt=1.6s, Rt=1.6s	SOT-23-5	28xd	6g		Tor
8V6	XC6112H637MR	CMOS-IC	VDet 3.7V, -MR, -Reset ODO, Wt=1.6s, Rt=1.6s	SOT-23-5	28xd	6g		Tor
8V7	XC6112H638MR	CMOS-IC	VDet 3.8V, -MR, -Reset ODO, Wt=1.6s, Rt=1.6s	SOT-23-5	28xd	6g		Tor
8V8	XC6112H639MR	CMOS-IC	VDet 3.9V, -MR, -Reset ODO, Wt=1.6s, Rt=1.6s	SOT-23-5	28xd	6g		Tor
8V9	XC6112H640MR	CMOS-IC	VDet 4.0V, -MR, -Reset ODO, Wt=1.6s, Rt=1.6s	SOT-23-5	28xd	6g		Tor
8VA	XC6112H641MR	CMOS-IC	VDet 4.1V, -MR, -Reset ODO, Wt=1.6s, Rt=1.6s	SOT-23-5	28xd	6g		Tor
8VB	XC6112H642MR	CMOS-IC	VDet 4.2V, -MR, -Reset ODO, Wt=1.6s, Rt=1.6s	SOT-23-5	28xd	6g		Tor
8VC	XC6112H643MR	CMOS-IC	VDet 4.3V, -MR, -Reset ODO, Wt=1.6s, Rt=1.6s	SOT-23-5	28xd	6g		Tor
8VD	XC6112H644MR	CMOS-IC	VDet 4.4V, -MR, -Reset ODO, Wt=1.6s, Rt=1.6s	SOT-23-5	28xd	6g		Tor
8VE	XC6112H645MR	CMOS-IC	VDet 4.5V, -MR, -Reset ODO, Wt=1.6s, Rt=1.6s	SOT-23-5	28xd	6g		Tor
8VF	XC6112H616MR	CMOS-IC	VDet 1.6V, -MR, -Reset ODO, Wt=1.6s, Rt=1.6s	SOT-23-5	28xd	6g		Tor
8VF	XC6112H646MR	CMOS-IC	VDet 4.6V, -MR, -Reset ODO, Wt=1.6s, Rt=1.6s	SOT-23-5	28xd	6g		Tor
8VH	XC6112H617MR	CMOS-IC	VDet 1.7V, -MR, -Reset ODO, Wt=1.6s, Rt=1.6s	SOT-23-5	28xd	6g		Tor
8VH	XC6112H647MR	CMOS-IC	VDet 4.7V, -MR, -Reset ODO, Wt=1.6s, Rt=1.6s	SOT-23-5	28xd	6g		Tor
8VK	XC6112H618MR	CMOS-IC	VDet 1.8V, -MR, -Reset ODO, Wt=1.6s, Rt=1.6s	SOT-23-5	28xd	6g		Tor
8VK	XC6112H648MR	CMOS-IC	VDet 4.8V, -MR, -Reset ODO, Wt=1.6s, Rt=1.6s	SOT-23-5	28xd	6g		Tor
8VL	XC6112H619MR	CMOS-IC	VDet 1.9V, -MR, -Reset ODO, Wt=1.6s, Rt=1.6s	SOT-23-5	28xd	6g		Tor
8VL	XC6112H649MR	CMOS-IC	VDet 4.9V, -MR, -Reset ODO, Wt=1.6s, Rt=1.6s	SOT-23-5	28xd	6g		Tor
8VM	XC6112H620MR	CMOS-IC	VDet 2.0V, -MR, -Reset ODO, Wt=1.6s, Rt=1.6s	SOT-23-5	28xd	6g		Tor
8VM	XC6112H650MR	CMOS-IC	VDet 5.0V, -MR, -Reset ODO, Wt=1.6s, Rt=1.6s	SOT-23-5	28xd	6g		Tor
8VN	XC6112H621MR	CMOS-IC	VDet 2.1V, -MR, -Reset ODO, Wt=1.6s, Rt=1.6s	SOT-23-5	28xd	6g		Tor
8VP	XC6112H622MR	CMOS-IC	VDet 2.2V, -MR, -Reset ODO, Wt=1.6s, Rt=1.6s	SOT-23-5	28xd	6g		Tor
8VR	XC6112H623MR	CMOS-IC	VDet 2.3V, -MR, -Reset ODO, Wt=1.6s, Rt=1.6s	SOT-23-5	28xd	6g		Tor
8VS	XC6112H624MR	CMOS-IC	VDet 2.4V, -MR, -Reset ODO, Wt=1.6s, Rt=1.6s	SOT-23-5	28xd	6g		Tor
8VT	XC6112H625MR	CMOS-IC	VDet 2.5V, -MR, -Reset ODO, Wt=1.6s, Rt=1.6s	SOT-23-5	28xd	6g		Tor
8VU	XC6112H626MR	CMOS-IC	VDet 2.6V, -MR, -Reset ODO, Wt=1.6s, Rt=1.6s	SOT-23-5	28xd	6g		Tor
8VV	XC6112H627MR	CMOS-IC	VDet 2.7V, -MR, -Reset ODO, Wt=1.6s, Rt=1.6s	SOT-23-5	28xd	6g		Tor
8VX	XC6112H628MR	CMOS-IC	VDet 2.8V, -MR, -Reset ODO, Wt=1.6s, Rt=1.6s	SOT-23-5	28xd	6g		Tor
8VY	XC6112H629MR	CMOS-IC	VDet 2.9V, -MR, -Reset ODO, Wt=1.6s, Rt=1.6s	SOT-23-5	28xd	6g		Tor
8VZ	XC6112H630MR	CMOS-IC	VDet 3.0V, -MR, -Reset ODO, Wt=1.6s, Rt=1.6s	SOT-23-5	28xd	6g		Tor
8W	R1210N381C	VR-IC	PWM step-up DC-DC converter, 3,8V, 100KHz	SOT-23-5	28sc	6g	-	Ric
8X	R1210N481C	VR-IC	PWM step-up DC-DC converter, 4,8V, 100KHz	SOT-23-5	28sc	6g	-	Ric
8Y	R1210N581C	VR-IC	PWM step-up DC-DC converter, 5,8V, 100KHz	SOT-23-5	28sc	6g	-	Ric
8Z	R1210N281D	VR-IC	PWM step-up DC-DC converter, 2,8V, 180KHz	SOT-23-5	28sc	6g	-	Ric
90	RN5RF40BA	VR-IC	LRip, CE, 4V±2%, 1A*	SOT-23-5	28vw	6g	VR6	Ric
90	RN5RZ40BA	VR-IC	Low Noise, LDO, CE, 4V±2%, 100mA	SOT-23-5	28vrt	6g	VR4	Ric
900	XC6113A131MR	CMOS-IC	VDet 3.1V, -MR, Reset PPO, Wt=6.25ms, Rt=3.13ms	SOT-23-5	28xd	6g		Tor
901	XC6113A132MR	CMOS-IC	VDet 3.2V, -MR, Reset PPO, Wt=6.25ms, Rt=3.13ms	SOT-23-5	28xd	6g		Tor
902	XC6113A133MR	CMOS-IC	VDet 3.3V, -MR, Reset PPO, Wt=6.25ms, Rt=3.13ms	SOT-23-5	28xd	6g		Tor
903	XC6113A134MR	CMOS-IC	VDet 3.4V, -MR, Reset PPO, Wt=6.25ms, Rt=3.13ms	SOT-23-5	28xd	6g		Tor
904	XC6113A135MR	CMOS-IC	VDet 3.5V, -MR, Reset PPO, Wt=6.25ms, Rt=3.13ms	SOT-23-5	28xd	6g		Tor
905	XC6113A136MR	CMOS-IC	VDet 3.6V, -MR, Reset PPO, Wt=6.25ms, Rt=3.13ms	SOT-23-5	28xd	6g		Tor
906	XC6113A137MR	CMOS-IC	VDet 3.7V, -MR, Reset PPO, Wt=6.25ms, Rt=3.13ms	SOT-23-5	28xd	6g		Tor
907	XC6113A138MR	CMOS-IC	VDet 3.8V, -MR, Reset PPO, Wt=6.25ms, Rt=3.13ms	SOT-23-5	28xd	6g		Tor
908	XC6113A139MR	CMOS-IC	VDet 3.9V, -MR, Reset PPO, Wt=6.25ms, Rt=3.13ms	SOT-23-5	28xd	6g		Tor
909	XC6113A140MR	CMOS-IC	VDet 4.0V, -MR, Reset PPO, Wt=6.25ms, Rt=3.13ms	SOT-23-5	28xd	6g		Tor
90A	XC6113A141MR	CMOS-IC	VDet 4.1V, -MR, Reset PPO, Wt=6.25ms, Rt=3.13ms	SOT-23-5	28xd	6g		Tor
90B	XC6113A142MR	CMOS-IC	VDet 4.2V, -MR, Reset PPO, Wt=6.25ms, Rt=3.13ms	SOT-23-5	28xd	6g		Tor
90C	XC6113A143MR	CMOS-IC	VDet 4.3V, -MR, Reset PPO, Wt=6.25ms, Rt=3.13ms	SOT-23-5	28xd	6g		Tor
90D	XC6113A144MR	CMOS-IC	VDet 4.4V, -MR, Reset PPO, Wt=6.25ms, Rt=3.13ms	SOT-23-5	28xd	6g		Tor
90E	XC6113A145MR	CMOS-IC	VDet 4.5V, -MR, Reset PPO, Wt=6.25ms, Rt=3.13ms	SOT-23-5	28xd	6g		Tor
90F	XC6113A116MR	CMOS-IC	VDet 1.6V, -MR, Reset PPO, Wt=6.25ms, Rt=3.13ms	SOT-23-5	28xd	6g		Tor
90F	XC6113A146MR	CMOS-IC	VDet 4.6V, -MR, Reset PPO, Wt=6.25ms, Rt=3.13ms	SOT-23-5	28xd	6g		Tor
90H	XC6113A117MR	CMOS-IC	VDet 1.7V, -MR, Reset PPO, Wt=6.25ms, Rt=3.13ms	SOT-23-5	28xd	6g		Tor

SMD code	Type	Function	Short description	Case	Pin.	St.	Sch.	Mnf.
90H	XC6113A147MR	CMOS-IC	VDet 4.7V, -MR, Reset PPO, Wt=6.25ms, Rt=3.13ms	SOT-23-5	28xd	6g		Tor
90K	XC6113A118MR	CMOS-IC	VDet 1.8V, -MR, Reset PPO, Wt=6.25ms, Rt=3.13ms	SOT-23-5	28xd	6g		Tor
90K	XC6113A148MR	CMOS-IC	VDet 4.8V, -MR, Reset PPO, Wt=6.25ms, Rt=3.13ms	SOT-23-5	28xd	6g		Tor
90L	XC6113A119MR	CMOS-IC	VDet 1.9V, -MR, Reset PPO, Wt=6.25ms, Rt=3.13ms	SOT-23-5	28xd	6g		Tor
90L	XC6113A149MR	CMOS-IC	VDet 4.9V, -MR, Reset PPO, Wt=6.25ms, Rt=3.13ms	SOT-23-5	28xd	6g		Tor
90M	XC6113A120MR	CMOS-IC	VDet 2.0V, -MR, Reset PPO, Wt=6.25ms, Rt=3.13ms	SOT-23-5	28xd	6g		Tor
90M	XC6113A150MR	CMOS-IC	VDet 5.0V, -MR, Reset PPO, Wt=6.25ms, Rt=3.13ms	SOT-23-5	28xd	6g		Tor
90N	XC6113A121MR	CMOS-IC	VDet 2.1V, -MR, Reset PPO, Wt=6.25ms, Rt=3.13ms	SOT-23-5	28xd	6g		Tor
90P	XC6113A122MR	CMOS-IC	VDet 2.2V, -MR, Reset PPO, Wt=6.25ms, Rt=3.13ms	SOT-23-5	28xd	6g		Tor
90R	XC6113A123MR	CMOS-IC	VDet 2.3V, -MR, Reset PPO, Wt=6.25ms, Rt=3.13ms	SOT-23-5	28xd	6g		Tor
90S	XC6113A124MR	CMOS-IC	VDet 2.4V, -MR, Reset PPO, Wt=6.25ms, Rt=3.13ms	SOT-23-5	28xd	6g		Tor
90T	XC6113A125MR	CMOS-IC	VDet 2.5V, -MR, Reset PPO, Wt=6.25ms, Rt=3.13ms	SOT-23-5	28xd	6g		Tor
90U	XC6113A126MR	CMOS-IC	VDet 2.6V, -MR, Reset PPO, Wt=6.25ms, Rt=3.13ms	SOT-23-5	28xd	6g		Tor
90V	XC6113A127MR	CMOS-IC	VDet 2.7V, -MR, Reset PPO, Wt=6.25ms, Rt=3.13ms	SOT-23-5	28xd	6g		Tor
90X	XC6113A128MR	CMOS-IC	VDet 2.8V, -MR, Reset PPO, Wt=6.25ms, Rt=3.13ms	SOT-23-5	28xd	6g		Tor
90Y	XC6113A129MR	CMOS-IC	VDet 2.9V, -MR, Reset PPO, Wt=6.25ms, Rt=3.13ms	SOT-23-5	28xd	6g		Tor
90Z	XC6113A130MR	CMOS-IC	VDet 3.0V, -MR, Reset PPO, Wt=6.25ms, Rt=3.13ms	SOT-23-5	28xd	6g		Tor
91	RN5RF41BA	VR-IC	LRip, CE, 4,1V±2%, 1A*	SOT-23-5	28vw	6g	VR6	Ric
91	RN5RZ41BA	VR-IC	Low Noise, LDO, CE, 4,1V±2%, 100mA	SOT-23-5	28vrt	6g	VR4	Ric
910	XC6113A231MR	CMOS-IC	VDet 3.1V, -MR, Reset PPO, Wt=50ms, Rt=3.13ms	SOT-23-5	28xd	6g		Tor
911	XC6113A232MR	CMOS-IC	VDet 3.2V, -MR, Reset PPO, Wt=50ms, Rt=3.13ms	SOT-23-5	28xd	6g		Tor
912	XC6113A233MR	CMOS-IC	VDet 3.3V, -MR, Reset PPO, Wt=50ms, Rt=3.13ms	SOT-23-5	28xd	6g		Tor
913	XC6113A234MR	CMOS-IC	VDet 3.4V, -MR, Reset PPO, Wt=50ms, Rt=3.13ms	SOT-23-5	28xd	6g		Tor
914	XC6113A235MR	CMOS-IC	VDet 3.5V, -MR, Reset PPO, Wt=50ms, Rt=3.13ms	SOT-23-5	28xd	6g		Tor
915	R1124N151D	VR-IC	LDO, LN, CE, auto discharge, 1,5V±2%, 150mA	SOT-23-5	28vt	6g	VR4	Ric
915	XC6113A236MR	CMOS-IC	VDet 3.6V, -MR, Reset PPO, Wt=50ms, Rt=3.13ms	SOT-23-5	28xd	6g		Tor
916	R1124N161D	VR-IC	LDO, LN, CE, auto discharge, 1,6V±2%, 150mA	SOT-23-5	28vt	6g	VR4	Ric
916	XC6113A237MR	CMOS-IC	VDet 3.7V, -MR, Reset PPO, Wt=50ms, Rt=3.13ms	SOT-23-5	28xd	6g		Tor
917	R1124N171D	VR-IC	LDO, LN, CE, auto discharge, 1,7V±2%, 150mA	SOT-23-5	28vt	6g	VR4	Ric
917	XC6113A238MR	CMOS-IC	VDet 3.8V, -MR, Reset PPO, Wt=50ms, Rt=3.13ms	SOT-23-5	28xd	6g		Tor
918	R1124N181D	VR-IC	LDO, LN, CE, auto discharge, 1,8V±2%, 150mA	SOT-23-5	28vt	6g	VR4	Ric
918	XC6113A239MR	CMOS-IC	VDet 3.9V, -MR, Reset PPO, Wt=50ms, Rt=3.13ms	SOT-23-5	28xd	6g		Tor
919	R1124N191D	VR-IC	LDO, LN, CE, auto discharge, 1,9V±2%, 150mA	SOT-23-5	28vt	6g	VR4	Ric
919	XC6113A240MR	CMOS-IC	VDet 4.0V, -MR, Reset PPO, Wt=50ms, Rt=3.13ms	SOT-23-5	28xd	6g		Tor
91A	XC6113A241MR	CMOS-IC	VDet 4.1V, -MR, Reset PPO, Wt=50ms, Rt=3.13ms	SOT-23-5	28xd	6g		Tor
91B	XC6113A242MR	CMOS-IC	VDet 4.2V, -MR, Reset PPO, Wt=50ms, Rt=3.13ms	SOT-23-5	28xd	6g		Tor
91C	XC6113A243MR	CMOS-IC	VDet 4.3V, -MR, Reset PPO, Wt=50ms, Rt=3.13ms	SOT-23-5	28xd	6g		Tor
91D	XC6113A244MR	CMOS-IC	VDet 4.4V, -MR, Reset PPO, Wt=50ms, Rt=3.13ms	SOT-23-5	28xd	6g		Tor
91E	XC6113A245MR	CMOS-IC	VDet 4.5V, -MR, Reset PPO, Wt=50ms, Rt=3.13ms	SOT-23-5	28xd	6g		Tor
91F	XC6113A216MR	CMOS-IC	VDet 1.6V, -MR, Reset PPO, Wt=50ms, Rt=3.13ms	SOT-23-5	28xd	6g		Tor
91F	XC6113A246MR	CMOS-IC	VDet 4.6V, -MR, Reset PPO, Wt=50ms, Rt=3.13ms	SOT-23-5	28xd	6g		Tor
91H	XC6113A217MR	CMOS-IC	VDet 1.7V, -MR, Reset PPO, Wt=50ms, Rt=3.13ms	SOT-23-5	28xd	6g		Tor
91H	XC6113A247MR	CMOS-IC	VDet 4.7V, -MR, Reset PPO, Wt=50ms, Rt=3.13ms	SOT-23-5	28xd	6g		Tor
91K	XC6113A218MR	CMOS-IC	VDet 1.8V, -MR, Reset PPO, Wt=50ms, Rt=3.13ms	SOT-23-5	28xd	6g		Tor
91K	XC6113A248MR	CMOS-IC	VDet 4.8V, -MR, Reset PPO, Wt=50ms, Rt=3.13ms	SOT-23-5	28xd	6g		Tor
91L	XC6113A219MR	CMOS-IC	VDet 1.9V, -MR, Reset PPO, Wt=50ms, Rt=3.13ms	SOT-23-5	28xd	6g		Tor
91L	XC6113A249MR	CMOS-IC	VDet 4.9V, -MR, Reset PPO, Wt=50ms, Rt=3.13ms	SOT-23-5	28xd	6g		Tor
91M	XC6113A220MR	CMOS-IC	VDet 2.0V, -MR, Reset PPO, Wt=50ms, Rt=3.13ms	SOT-23-5	28xd	6g		Tor
91M	XC6113A250MR	CMOS-IC	VDet 5.0V, -MR, Reset PPO, Wt=50ms, Rt=3.13ms	SOT-23-5	28xd	6g		Tor
91N	XC6113A221MR	CMOS-IC	VDet 2.1V, -MR, Reset PPO, Wt=50ms, Rt=3.13ms	SOT-23-5	28xd	6g		Tor
91P	XC6113A222MR	CMOS-IC	VDet 2.2V, -MR, Reset PPO, Wt=50ms, Rt=3.13ms	SOT-23-5	28xd	6g		Tor
91R	XC6113A223MR	CMOS-IC	VDet 2.3V, -MR, Reset PPO, Wt=50ms, Rt=3.13ms	SOT-23-5	28xd	6g		Tor
91S	XC6113A224MR	CMOS-IC	VDet 2.4V, -MR, Reset PPO, Wt=50ms, Rt=3.13ms	SOT-23-5	28xd	6g		Tor
91T	XC6113A225MR	CMOS-IC	VDet 2.5V, -MR, Reset PPO, Wt=50ms, Rt=3.13ms	SOT-23-5	28xd	6g		Tor
91U	XC6113A226MR	CMOS-IC	VDet 2.6V, -MR, Reset PPO, Wt=50ms, Rt=3.13ms	SOT-23-5	28xd	6g		Tor
91V	XC6113A227MR	CMOS-IC	VDet 2.7V, -MR, Reset PPO, Wt=50ms, Rt=3.13ms	SOT-23-5	28xd	6g		Tor
91X	XC6113A228MR	CMOS-IC	VDet 2.8V, -MR, Reset PPO, Wt=50ms, Rt=3.13ms	SOT-23-5	28xd	6g		Tor
91Y	XC6113A229MR	CMOS-IC	VDet 2.9V, -MR, Reset PPO, Wt=50ms, Rt=3.13ms	SOT-23-5	28xd	6g		Tor
91Z	XC6113A230MR	CMOS-IC	VDet 3.0V, -MR, Reset PPO, Wt=50ms, Rt=3.13ms	SOT-23-5	28xd	6g		Tor
92	RN5RF42BA	VR-IC	LRip, CE, 4,2V±2%, 1A*	SOT-23-5	28vw	6g	VR6	Ric
92	RN5RZ42BA	VR-IC	Low Noise, LDO, CE, 4,2V±2%, 100mA	SOT-23-5	28vrt	6g	VR4	Ric
920	R1124N201D	VR-IC	LDO, LN, CE, auto discharge, 2V±2%, 150mA	SOT-23-5	28vt	6g	VR4	Ric
920	XC6113A331MR	CMOS-IC	VDet 3.1V, -MR, Reset PPO, Wt=100ms, Rt=3.13ms	SOT-23-5	28xd	6g		Tor
921	R1124N211D	VR-IC	LDO, LN, CE, auto discharge, 2,1V±2%, 150mA	SOT-23-5	28vt	6g	VR4	Ric
921	XC6113A332MR	CMOS-IC	VDet 3.2V, -MR, Reset PPO, Wt=100ms, Rt=3.13ms	SOT-23-5	28xd	6g		Tor
922	R1124N221D	VR-IC	LDO, LN, CE, auto discharge, 2,2V±2%, 150mA	SOT-23-5	28vt	6g	VR4	Ric
922	XC6113A333MR	CMOS-IC	VDet 3.3V, -MR, Reset PPO, Wt=100ms, Rt=3.13ms	SOT-23-5	28xd	6g		Tor
923	R1124N231D	VR-IC	LDO, LN, CE, auto discharge, 2,3V±2%, 150mA	SOT-23-5	28vt	6g	VR4	Ric
923	XC6113A334MR	CMOS-IC	VDet 3.4V, -MR, Reset PPO, Wt=100ms, Rt=3.13ms	SOT-23-5	28xd	6g		Tor
924	R1124N241D	VR-IC	LDO, LN, CE, auto discharge, 2,4V±2%, 150mA	SOT-23-5	28vt	6g	VR4	Ric
924	XC6113A335MR	CMOS-IC	VDet 3.5V, -MR, Reset PPO, Wt=100ms, Rt=3.13ms	SOT-23-5	28xd	6g		Tor
925	R1124N251D	VR-IC	LDO, LN, CE, auto discharge, 2,5V±2%, 150mA	SOT-23-5	28vt	6g	VR4	Ric
925	XC6113A336MR	CMOS-IC	VDet 3.6V, -MR, Reset PPO, Wt=100ms, Rt=3.13ms	SOT-23-5	28xd	6g		Tor
926	R1124N261D	VR-IC	LDO, LN, CE, auto discharge, 2,6V±2%, 150mA	SOT-23-5	28vt	6g	VR4	Ric
926	XC6113A337MR	CMOS-IC	VDet 3.7V, -MR, Reset PPO, Wt=100ms, Rt=3.13ms	SOT-23-5	28xd	6g		Tor

SMD code	Type	Function	Short description	Case	Pin.	St.	Sch.	Mnf.
927	R1124N271D	VR-IC	LDO, LN, CE, auto discharge, 2,7V±2%, 150mA	SOT-23-5	28vt	6g	VR4	Ric
927	XC6113A338MR	CMOS-IC	VDet 3.8V, -MR, Reset PPO, Wt=100ms, Rt=3.13ms	SOT-23-5	28xd	6g		Tor
928	R1124N281D	VR-IC	LDO, LN, CE, 2,8V±2%, 150mA	SOT-23-5	28vt	6g	VR4	Ric
928	XC6113A339MR	CMOS-IC	VDet 3.9V, -MR, Reset PPO, Wt=100ms, Rt=3.13ms	SOT-23-5	28xd	6g		Tor
929	R1124N291D	VR-IC	LDO, LN, CE, auto discharge, 2,9V±2%, 150mA	SOT-23-5	28vt	6g	VR4	Ric
929	XC6113A340MR	CMOS-IC	VDet 4.0V, -MR, Reset PPO, Wt=100ms, Rt=3.13ms	SOT-23-5	28xd	6g		Tor
92A	XC6113A341MR	CMOS-IC	VDet 4.1V, -MR, Reset PPO, Wt=100ms, Rt=3.13ms	SOT-23-5	28xd	6g		Tor
92B	XC6113A342MR	CMOS-IC	VDet 4.2V, -MR, Reset PPO, Wt=100ms, Rt=3.13ms	SOT-23-5	28xd	6g		Tor
92C	XC6113A343MR	CMOS-IC	VDet 4.3V, -MR, Reset PPO, Wt=100ms, Rt=3.13ms	SOT-23-5	28xd	6g		Tor
92D	XC6113A344MR	CMOS-IC	VDet 4.4V, -MR, Reset PPO, Wt=100ms, Rt=3.13ms	SOT-23-5	28xd	6g		Tor
92E	XC6113A345MR	CMOS-IC	VDet 4.5V, -MR, Reset PPO, Wt=100ms, Rt=3.13ms	SOT-23-5	28xd	6g		Tor
92F	XC6113A316MR	CMOS-IC	VDet 1.6V, -MR, Reset PPO, Wt=100ms, Rt=3.13ms	SOT-23-5	28xd	6g		Tor
92F	XC6113A346MR	CMOS-IC	VDet 4.6V, -MR, Reset PPO, Wt=100ms, Rt=3.13ms	SOT-23-5	28xd	6g		Tor
92H	XC6113A317MR	CMOS-IC	VDet 1.7V, -MR, Reset PPO, Wt=100ms, Rt=3.13ms	SOT-23-5	28xd	6g		Tor
92H	XC6113A347MR	CMOS-IC	VDet 4.7V, -MR, Reset PPO, Wt=100ms, Rt=3.13ms	SOT-23-5	28xd	6g		Tor
92K	XC6113A318MR	CMOS-IC	VDet 1.8V, -MR, Reset PPO, Wt=100ms, Rt=3.13ms	SOT-23-5	28xd	6g		Tor
92K	XC6113A348MR	CMOS-IC	VDet 4.8V, -MR, Reset PPO, Wt=100ms, Rt=3.13ms	SOT-23-5	28xd	6g		Tor
92L	XC6113A319MR	CMOS-IC	VDet 1.9V, -MR, Reset PPO, Wt=100ms, Rt=3.13ms	SOT-23-5	28xd	6g		Tor
92L	XC6113A349MR	CMOS-IC	VDet 4.9V, -MR, Reset PPO, Wt=100ms, Rt=3.13ms	SOT-23-5	28xd	6g		Tor
92M	XC6113A320MR	CMOS-IC	VDet 2.0V, -MR, Reset PPO, Wt=100ms, Rt=3.13ms	SOT-23-5	28xd	6g		Tor
92M	XC6113A350MR	CMOS-IC	VDet 5.0V, -MR, Reset PPO, Wt=100ms, Rt=3.13ms	SOT-23-5	28xd	6g		Tor
92N	XC6113A321MR	CMOS-IC	VDet 2.1V, -MR, Reset PPO, Wt=100ms, Rt=3.13ms	SOT-23-5	28xd	6g		Tor
92P	XC6113A322MR	CMOS-IC	VDet 2.2V, -MR, Reset PPO, Wt=100ms, Rt=3.13ms	SOT-23-5	28xd	6g		Tor
92R	XC6113A323MR	CMOS-IC	VDet 2.3V, -MR, Reset PPO, Wt=100ms, Rt=3.13ms	SOT-23-5	28xd	6g		Tor
92S	XC6113A324MR	CMOS-IC	VDet 2.4V, -MR, Reset PPO, Wt=100ms, Rt=3.13ms	SOT-23-5	28xd	6g		Tor
92T	XC6113A325MR	CMOS-IC	VDet 2.5V, -MR, Reset PPO, Wt=100ms, Rt=3.13ms	SOT-23-5	28xd	6g		Tor
92U	XC6113A326MR	CMOS-IC	VDet 2.6V, -MR, Reset PPO, Wt=100ms, Rt=3.13ms	SOT-23-5	28xd	6g		Tor
92V	XC6113A327MR	CMOS-IC	VDet 2.7V, -MR, Reset PPO, Wt=100ms, Rt=3.13ms	SOT-23-5	28xd	6g		Tor
92X	XC6113A328MR	CMOS-IC	VDet 2.8V, -MR, Reset PPO, Wt=100ms, Rt=3.13ms	SOT-23-5	28xd	6g		Tor
92Y	XC6113A329MR	CMOS-IC	VDet 2.9V, -MR, Reset PPO, Wt=100ms, Rt=3.13ms	SOT-23-5	28xd	6g		Tor
92Z	XC6113A330MR	CMOS-IC	VDet 3.0V, -MR, Reset PPO, Wt=100ms, Rt=3.13ms	SOT-23-5	28xd	6g		Tor
93	RN5RF43BA	VR-IC	LRip, CE, 4,3V±2%, 1A*	SOT-23-5	28vw	6g	VR6	Ric
93	RN5RZ43BA	VR-IC	Low Noise, LDO, CE, 4,3V±2%, 100mA	SOT-23-5	28vrt	6g	VR4	Ric
930	R1124N301D	VR-IC	LDO, LN, CE, auto discharge, 3V±2%, 150mA	SOT-23-5	28vt	6g	VR4	Ric
930	XC6113A431MR	CMOS-IC	VDet 3.1V, -MR, Reset PPO, Wt=200ms, Rt=3.13ms	SOT-23-5	28xd	6g		Tor
931	R1124N311D	VR-IC	LDO, LN, CE, auto discharge, 3.1V±2%, 150mA	SOT-23-5	28vt	6g	VR4	Ric
931	XC6113A432MR	CMOS-IC	VDet 3.2V, -MR, Reset PPO, Wt=200ms, Rt=3.13ms	SOT-23-5	28xd	6g		Tor
932	R1124N321D	VR-IC	LDO, LN, CE, auto discharge, 3.2V±2%, 150mA	SOT-23-5	28vt	6g	VR4	Ric
932	XC6113A433MR	CMOS-IC	VDet 3.3V, -MR, Reset PPO, Wt=200ms, Rt=3.13ms	SOT-23-5	28xd	6g		Tor
933	R1124N331D	VR-IC	LDO, LN, CE, auto discharge, 3.3V±2%, 150mA	SOT-23-5	28vt	6g	VR4	Ric
933	XC6113A434MR	CMOS-IC	VDet 3.4V, -MR, Reset PPO, Wt=200ms, Rt=3.13ms	SOT-23-5	28xd	6g		Tor
934	R1124N341D	VR-IC	LDO, LN, CE, auto discharge, 3.4V±2%, 150mA	SOT-23-5	28vt	6g	VR4	Ric
934	XC6113A435MR	CMOS-IC	VDet 3.5V, -MR, Reset PPO, Wt=200ms, Rt=3.13ms	SOT-23-5	28xd	6g		Tor
935	R1124N351D	VR-IC	LDO, LN, CE, auto discharge, 3.5V±2%, 150mA	SOT-23-5	28vt	6g	VR4	Ric
935	XC6113A436MR	CMOS-IC	VDet 3.6V, -MR, Reset PPO, Wt=200ms, Rt=3.13ms	SOT-23-5	28xd	6g		Tor
936	R1124N361D	VR-IC	LDO, LN, CE, auto discharge, 3,6V±2%, 150mA	SOT-23-5	28vt	6g	VR4	Ric
936	XC6113A437MR	CMOS-IC	VDet 3.7V, -MR, Reset PPO, Wt=200ms, Rt=3.13ms	SOT-23-5	28xd	6g		Tor
937	R1124N371D	VR-IC	LDO, LN, CE, auto discharge, 3,7V±2%, 150mA	SOT-23-5	28vt	6g	VR4	Ric
937	XC6113A438MR	CMOS-IC	VDet 3.8V, -MR, Reset PPO, Wt=200ms, Rt=3.13ms	SOT-23-5	28xd	6g		Tor
938	R1124N381D	VR-IC	LDO, LN, CE, auto discharge, 3,8V±2%, 150mA	SOT-23-5	28vt	6g	VR4	Ric
938	XC6113A439MR	CMOS-IC	VDet 3.9V, -MR, Reset PPO, Wt=200ms, Rt=3.13ms	SOT-23-5	28xd	6g		Tor
939	R1124N391D	VR-IC	LDO, LN, CE, auto discharge, 3,9V±2%, 150mA	SOT-23-5	28vt	6g	VR4	Ric
939	XC6113A440MR	CMOS-IC	VDet 4.0V, -MR, Reset PPO, Wt=200ms, Rt=3.13ms	SOT-23-5	28xd	6g		Tor
93A	XC6113A441MR	CMOS-IC	VDet 4.1V, -MR, Reset PPO, Wt=200ms, Rt=3.13ms	SOT-23-5	28xd	6g		Tor
93B	XC6113A442MR	CMOS-IC	VDet 4.2V, -MR, Reset PPO, Wt=200ms, Rt=3.13ms	SOT-23-5	28xd	6g		Tor
93C	XC6113A443MR	CMOS-IC	VDet 4.3V, -MR, Reset PPO, Wt=200ms, Rt=3.13ms	SOT-23-5	28xd	6g		Tor
93D	XC6113A444MR	CMOS-IC	VDet 4.4V, -MR, Reset PPO, Wt=200ms, Rt=3.13ms	SOT-23-5	28xd	6g		Tor
93D	XC6113B244MR	CMOS-IC	VDet 4.4V, -MR, Reset PPO, Wt=50ms, Rt=25ms	SOT-23-5	28xd	6g		Tor
93E	XC6113A445MR	CMOS-IC	VDet 4.5V, -MR, Reset PPO, Wt=200ms, Rt=3.13ms	SOT-23-5	28xd	6g		Tor
93F	XC6113A416MR	CMOS-IC	VDet 1.6V, -MR, Reset PPO, Wt=200ms, Rt=3.13ms	SOT-23-5	28xd	6g		Tor
93F	XC6113A446MR	CMOS-IC	VDet 4.6V, -MR, Reset PPO, Wt=200ms, Rt=3.13ms	SOT-23-5	28xd	6g		Tor
93H	XC6113A417MR	CMOS-IC	VDet 1.7V, -MR, Reset PPO, Wt=200ms, Rt=3.13ms	SOT-23-5	28xd	6g		Tor
93H	XC6113A447MR	CMOS-IC	VDet 4.7V, -MR, Reset PPO, Wt=200ms, Rt=3.13ms	SOT-23-5	28xd	6g		Tor
93K	XC6113A418MR	CMOS-IC	VDet 1.8V, -MR, Reset PPO, Wt=200ms, Rt=3.13ms	SOT-23-5	28xd	6g		Tor
93K	XC6113A448MR	CMOS-IC	VDet 4.8V, -MR, Reset PPO, Wt=200ms, Rt=3.13ms	SOT-23-5	28xd	6g		Tor
93L	XC6113A419MR	CMOS-IC	VDet 1.9V, -MR, Reset PPO, Wt=200ms, Rt=3.13ms	SOT-23-5	28xd	6g		Tor
93L	XC6113A449MR	CMOS-IC	VDet 4.9V, -MR, Reset PPO, Wt=200ms, Rt=3.13ms	SOT-23-5	28xd	6g		Tor
93M	XC6113A420MR	CMOS-IC	VDet 2.0V, -MR, Reset PPO, Wt=200ms, Rt=3.13ms	SOT-23-5	28xd	6g		Tor
93M	XC6113A450MR	CMOS-IC	VDet 5.0V, -MR, Reset PPO, Wt=200ms, Rt=3.13ms	SOT-23-5	28xd	6g		Tor
93N	XC6113A421MR	CMOS-IC	VDet 2.1V, -MR, Reset PPO, Wt=200ms, Rt=3.13ms	SOT-23-5	28xd	6g		Tor
93P	XC6113A422MR	CMOS-IC	VDet 2.2V, -MR, Reset PPO, Wt=200ms, Rt=3.13ms	SOT-23-5	28xd	6g		Tor
93R	XC6113A423MR	CMOS-IC	VDet 2.3V, -MR, Reset PPO, Wt=200ms, Rt=3.13ms	SOT-23-5	28xd	6g		Tor
93S	XC6113A424MR	CMOS-IC	VDet 2.4V, -MR, Reset PPO, Wt=200ms, Rt=3.13ms	SOT-23-5	28xd	6g		Tor
93T	XC6113A425MR	CMOS-IC	VDet 2.5V, -MR, Reset PPO, Wt=200ms, Rt=3.13ms	SOT-23-5	28xd	6g		Tor
93U	XC6113A426MR	CMOS-IC	VDet 2.6V, -MR, Reset PPO, Wt=200ms, Rt=3.13ms	SOT-23-5	28xd	6g		Tor

SMD code	Type	Function	Short description	Case	Pin.	St.	Sch.	Mnf.
93V	XC6113A427MR	CMOS-IC	VDet 2.7V, -MR, Reset PPO, Wt=200ms, Rt=3.13ms	SOT-23-5	28xd	6g		Tor
93X	XC6113A428MR	CMOS-IC	VDet 2.8V, -MR, Reset PPO, Wt=200ms, Rt=3.13ms	SOT-23-5	28xd	6g		Tor
93Y	XC6113A429MR	CMOS-IC	VDet 2.9V, -MR, Reset PPO, Wt=200ms, Rt=3.13ms	SOT-23-5	28xd	6g		Tor
93Z	XC6113A430MR	CMOS-IC	VDet 3.0V, -MR, Reset PPO, Wt=200ms, Rt=3.13ms	SOT-23-5	28xd	6g		Tor
94	RN5RF44BA	VR-IC	LRip, CE, 4,4V±2%, 1A*	SOT-23-5	28vw	6g	VR6	Ric
94	RN5RZ44BA	VR-IC	Low Noise, LDO, CE, 4,4V±2%, 100mA	SOT-23-5	28vrt	6g	VR4	Ric
940	R1124N401D	VR-IC	LDO, LN, CE, auto discharge, 4V±2%, 150mA	SOT-23-5	28vt	6g	VR4	Ric
940	XC6113A531MR	CMOS-IC	VDet 3.1V, -MR, Reset PPO, Wt=400ms, Rt=3.13ms	SOT-23-5	28xd	6g		Tor
941	R1124N281D5	VR-IC	LDO, LN, CE, auto discharge, 2,8V±2%, 150mA	SOT-23-5	28vt	6g	VR4	Ric
941	XC6113A532MR	CMOS-IC	VDet 3.2V, -MR, Reset PPO, Wt=400ms, Rt=3.13ms	SOT-23-5	28xd	6g		Tor
942	XC6113A533MR	CMOS-IC	VDet 3.3V, -MR, Reset PPO, Wt=400ms, Rt=3.13ms	SOT-23-5	28xd	6g		Tor
943	XC6113A534MR	CMOS-IC	VDet 3.4V, -MR, Reset PPO, Wt=400ms, Rt=3.13ms	SOT-23-5	28xd	6g		Tor
944	XC6113A535MR	CMOS-IC	VDet 3.5V, -MR, Reset PPO, Wt=400ms, Rt=3.13ms	SOT-23-5	28xd	6g		Tor
945	XC6113A536MR	CMOS-IC	VDet 3.6V, -MR, Reset PPO, Wt=400ms, Rt=3.13ms	SOT-23-5	28xd	6g		Tor
946	XC6113A537MR	CMOS-IC	VDet 3.7V, -MR, Reset PPO, Wt=400ms, Rt=3.13ms	SOT-23-5	28xd	6g		Tor
947	XC6113A538MR	CMOS-IC	VDet 3.8V, -MR, Reset PPO, Wt=400ms, Rt=3.13ms	SOT-23-5	28xd	6g		Tor
948	XC6113A539MR	CMOS-IC	VDet 3.9V, -MR, Reset PPO, Wt=400ms, Rt=3.13ms	SOT-23-5	28xd	6g		Tor
949	XC6113A540MR	CMOS-IC	VDet 4.0V, -MR, Reset PPO, Wt=400ms, Rt=3.13ms	SOT-23-5	28xd	6g		Tor
94A	XC6113A541MR	CMOS-IC	VDet 4.1V, -MR, Reset PPO, Wt=400ms, Rt=3.13ms	SOT-23-5	28xd	6g		Tor
94B	XC6113A542MR	CMOS-IC	VDet 4.2V, -MR, Reset PPO, Wt=400ms, Rt=3.13ms	SOT-23-5	28xd	6g		Tor
94C	XC6113A543MR	CMOS-IC	VDet 4.3V, -MR, Reset PPO, Wt=400ms, Rt=3.13ms	SOT-23-5	28xd	6g		Tor
94D	XC6113A544MR	CMOS-IC	VDet 4.4V, -MR, Reset PPO, Wt=400ms, Rt=3.13ms	SOT-23-5	28xd	6g		Tor
94E	XC6113A545MR	CMOS-IC	VDet 4.5V, -MR, Reset PPO, Wt=400ms, Rt=3.13ms	SOT-23-5	28xd	6g		Tor
94F	XC6113A516MR	CMOS-IC	VDet 1.6V, -MR, Reset PPO, Wt=400ms, Rt=3.13ms	SOT-23-5	28xd	6g		Tor
94F	XC6113A546MR	CMOS-IC	VDet 4.6V, -MR, Reset PPO, Wt=400ms, Rt=3.13ms	SOT-23-5	28xd	6g		Tor
94H	XC6113A517MR	CMOS-IC	VDet 1.7V, -MR, Reset PPO, Wt=400ms, Rt=3.13ms	SOT-23-5	28xd	6g		Tor
94H	XC6113A547MR	CMOS-IC	VDet 4.7V, -MR, Reset PPO, Wt=400ms, Rt=3.13ms	SOT-23-5	28xd	6g		Tor
94K	XC6113A518MR	CMOS-IC	VDet 1.8V, -MR, Reset PPO, Wt=400ms, Rt=3.13ms	SOT-23-5	28xd	6g		Tor
94K	XC6113A548MR	CMOS-IC	VDet 4.8V, -MR, Reset PPO, Wt=400ms, Rt=3.13ms	SOT-23-5	28xd	6g		Tor
94L	XC6113A519MR	CMOS-IC	VDet 1.9V, -MR, Reset PPO, Wt=400ms, Rt=3.13ms	SOT-23-5	28xd	6g		Tor
94L	XC6113A549MR	CMOS-IC	VDet 4.9V, -MR, Reset PPO, Wt=400ms, Rt=3.13ms	SOT-23-5	28xd	6g		Tor
94M	XC6113A520MR	CMOS-IC	VDet 2.0V, -MR, Reset PPO, Wt=400ms, Rt=3.13ms	SOT-23-5	28xd	6g		Tor
94M	XC6113A550MR	CMOS-IC	VDet 5.0V, -MR, Reset PPO, Wt=400ms, Rt=3.13ms	SOT-23-5	28xd	6g		Tor
94N	XC6113A521MR	CMOS-IC	VDet 2.1V, -MR, Reset PPO, Wt=400ms, Rt=3.13ms	SOT-23-5	28xd	6g		Tor
94P	XC6113A522MR	CMOS-IC	VDet 2.2V, -MR, Reset PPO, Wt=400ms, Rt=3.13ms	SOT-23-5	28xd	6g		Tor
94R	XC6113A523MR	CMOS-IC	VDet 2.3V, -MR, Reset PPO, Wt=400ms, Rt=3.13ms	SOT-23-5	28xd	6g		Tor
94S	XC6113A524MR	CMOS-IC	VDet 2.4V, -MR, Reset PPO, Wt=400ms, Rt=3.13ms	SOT-23-5	28xd	6g		Tor
94T	XC6113A525MR	CMOS-IC	VDet 2.5V, -MR, Reset PPO, Wt=400ms, Rt=3.13ms	SOT-23-5	28xd	6g		Tor
94U	XC6113A526MR	CMOS-IC	VDet 2.6V, -MR, Reset PPO, Wt=400ms, Rt=3.13ms	SOT-23-5	28xd	6g		Tor
94V	XC6113A527MR	CMOS-IC	VDet 2.7V, -MR, Reset PPO, Wt=400ms, Rt=3.13ms	SOT-23-5	28xd	6g		Tor
94X	XC6113A528MR	CMOS-IC	VDet 2.8V, -MR, Reset PPO, Wt=400ms, Rt=3.13ms	SOT-23-5	28xd	6g		Tor
94Y	XC6113A529MR	CMOS-IC	VDet 2.9V, -MR, Reset PPO, Wt=400ms, Rt=3.13ms	SOT-23-5	28xd	6g		Tor
94Z	XC6113A530MR	CMOS-IC	VDet 3.0V, -MR, Reset PPO, Wt=400ms, Rt=3.13ms	SOT-23-5	28xd	6g		Tor
95	RN5RF45BA	VR-IC	LRip, CE, 4,5V±2%, 1A*	SOT-23-5	28vw	6g	VR6	Ric
95	RN5RZ45BA	VR-IC	Low Noise, LDO, CE, 4,5V±2%, 100mA	SOT-23-5	28vrt	6g	VR4	Ric
950	XC6113A631MR	CMOS-IC	VDet 3.1V, -MR, Reset PPO, Wt=1.6s, Rt=3.13ms	SOT-23-5	28xd	6g		Tor
951	XC6113A632MR	CMOS-IC	VDet 3.2V, -MR, Reset PPO, Wt=1.6s, Rt=3.13ms	SOT-23-5	28xd	6g		Tor
952	XC6113A633MR	CMOS-IC	VDet 3.3V, -MR, Reset PPO, Wt=1.6s, Rt=3.13ms	SOT-23-5	28xd	6g		Tor
953	XC6113A634MR	CMOS-IC	VDet 3.4V, -MR, Reset PPO, Wt=1.6s, Rt=3.13ms	SOT-23-5	28xd	6g		Tor
954	XC6113A635MR	CMOS-IC	VDet 3.5V, -MR, Reset PPO, Wt=1.6s, Rt=3.13ms	SOT-23-5	28xd	6g		Tor
955	XC6113A636MR	CMOS-IC	VDet 3.6V, -MR, Reset PPO, Wt=1.6s, Rt=3.13ms	SOT-23-5	28xd	6g		Tor
956	XC6113A637MR	CMOS-IC	VDet 3.7V, -MR, Reset PPO, Wt=1.6s, Rt=3.13ms	SOT-23-5	28xd	6g		Tor
957	XC6113A638MR	CMOS-IC	VDet 3.8V, -MR, Reset PPO, Wt=1.6s, Rt=3.13ms	SOT-23-5	28xd	6g		Tor
958	XC6113A639MR	CMOS-IC	VDet 3.9V, -MR, Reset PPO, Wt=1.6s, Rt=3.13ms	SOT-23-5	28xd	6g		Tor
959	XC6113A640MR	CMOS-IC	VDet 4.0V, -MR, Reset PPO, Wt=1.6s, Rt=3.13ms	SOT-23-5	28xd	6g		Tor
95A	XC6113A641MR	CMOS-IC	VDet 4.1V, -MR, Reset PPO, Wt=1.6s, Rt=3.13ms	SOT-23-5	28xd	6g		Tor
95B	XC6113A642MR	CMOS-IC	VDet 4.2V, -MR, Reset PPO, Wt=1.6s, Rt=3.13ms	SOT-23-5	28xd	6g		Tor
95C	XC6113A643MR	CMOS-IC	VDet 4.3V, -MR, Reset PPO, Wt=1.6s, Rt=3.13ms	SOT-23-5	28xd	6g		Tor
95D	XC6113A644MR	CMOS-IC	VDet 4.4V, -MR, Reset PPO, Wt=1.6s, Rt=3.13ms	SOT-23-5	28xd	6g		Tor
95E	XC6113A645MR	CMOS-IC	VDet 4.5V, -MR, Reset PPO, Wt=1.6s, Rt=3.13ms	SOT-23-5	28xd	6g		Tor
95F	XC6113A616MR	CMOS-IC	VDet 1.6V, -MR, Reset PPO, Wt=1.6s, Rt=3.13ms	SOT-23-5	28xd	6g		Tor
95F	XC6113A646MR	CMOS-IC	VDet 4.6V, -MR, Reset PPO, Wt=1.6s, Rt=3.13ms	SOT-23-5	28xd	6g		Tor
95H	XC6113A617MR	CMOS-IC	VDet 1.7V, -MR, Reset PPO, Wt=1.6s, Rt=3.13ms	SOT-23-5	28xd	6g		Tor
95H	XC6113A647MR	CMOS-IC	VDet 4.7V, -MR, Reset PPO, Wt=1.6s, Rt=3.13ms	SOT-23-5	28xd	6g		Tor
95K	XC6113A618MR	CMOS-IC	VDet 1.8V, -MR, Reset PPO, Wt=1.6s, Rt=3.13ms	SOT-23-5	28xd	6g		Tor
95K	XC6113A648MR	CMOS-IC	VDet 4.8V, -MR, Reset PPO, Wt=1.6s, Rt=3.13ms	SOT-23-5	28xd	6g		Tor
95L	XC6113A619MR	CMOS-IC	VDet 1.9V, -MR, Reset PPO, Wt=1.6s, Rt=3.13ms	SOT-23-5	28xd	6g		Tor
95L	XC6113A649MR	CMOS-IC	VDet 4.9V, -MR, Reset PPO, Wt=1.6s, Rt=3.13ms	SOT-23-5	28xd	6g		Tor
95M	XC6113A620MR	CMOS-IC	VDet 2.0V, -MR, Reset PPO, Wt=1.6s, Rt=3.13ms	SOT-23-5	28xd	6g		Tor
95M	XC6113A650MR	CMOS-IC	VDet 5.0V, -MR, Reset PPO, Wt=1.6s, Rt=3.13ms	SOT-23-5	28xd	6g		Tor
95N	XC6113A621MR	CMOS-IC	VDet 2.1V, -MR, Reset PPO, Wt=1.6s, Rt=3.13ms	SOT-23-5	28xd	6g		Tor
95P	XC6113A622MR	CMOS-IC	VDet 2.2V, -MR, Reset PPO, Wt=1.6s, Rt=3.13ms	SOT-23-5	28xd	6g		Tor
95R	XC6113A623MR	CMOS-IC	VDet 2.3V, -MR, Reset PPO, Wt=1.6s, Rt=3.13ms	SOT-23-5	28xd	6g		Tor
95S	XC6113A624MR	CMOS-IC	VDet 2.4V, -MR, Reset PPO, Wt=1.6s, Rt=3.13ms	SOT-23-5	28xd	6g		Tor
95T	XC6113A625MR	CMOS-IC	VDet 2.5V, -MR, Reset PPO, Wt=1.6s, Rt=3.13ms	SOT-23-5	28xd	6g		Tor

SMD code	Type	Function	Short description	Case	Pin.	St.	Sch.	Mnf.
95U	XC6113A626MR	CMOS-IC	VDet 2.6V, -MR, Reset PPO, Wt=1.6s, Rt=3.13ms	SOT-23-5	28xd	6g		Tor
95V	XC6113A627MR	CMOS-IC	VDet 2.7V, -MR, Reset PPO, Wt=1.6s, Rt=3.13ms	SOT-23-5	28xd	6g		Tor
95X	XC6113A628MR	CMOS-IC	VDet 2.8V, -MR, Reset PPO, Wt=1.6s, Rt=3.13ms	SOT-23-5	28xd	6g		Tor
95Y	XC6113A629MR	CMOS-IC	VDet 2.9V, -MR, Reset PPO, Wt=1.6s, Rt=3.13ms	SOT-23-5	28xd	6g		Tor
95Z	XC6113A630MR	CMOS-IC	VDet 3.0V, -MR, Reset PPO, Wt=1.6s, Rt=3.13ms	SOT-23-5	28xd	6g		Tor
96	RN5RF46BA	VR-IC	LRip, CE, 4,6V±2%, 1A*	SOT-23-5	28vw	6g	VR6	Ric
96	RN5RZ46BA	VR-IC	Low Noise, LDO, CE, 4,6V±2%, 100mA	SOT-23-5	28vrt	6g	VR4	Ric
960	XC6113B231MR	CMOS-IC	VDet 3.1V, -MR, Reset PPO, Wt=50ms, Rt=25ms	SOT-23-5	28xd	6g		Tor
961	XC6113B232MR	CMOS-IC	VDet 3.2V, -MR, Reset PPO, Wt=50ms, Rt=25ms	SOT-23-5	28xd	6g		Tor
962	XC6113B233MR	CMOS-IC	VDet 3.3V, -MR, Reset PPO, Wt=50ms, Rt=25ms	SOT-23-5	28xd	6g		Tor
963	XC6113B234MR	CMOS-IC	VDet 3.4V, -MR, Reset PPO, Wt=50ms, Rt=25ms	SOT-23-5	28xd	6g		Tor
964	XC6113B235MR	CMOS-IC	VDet 3.5V, -MR, Reset PPO, Wt=50ms, Rt=25ms	SOT-23-5	28xd	6g		Tor
965	XC6113B236MR	CMOS-IC	VDet 3.6V, -MR, Reset PPO, Wt=50ms, Rt=25ms	SOT-23-5	28xd	6g		Tor
966	XC6113B237MR	CMOS-IC	VDet 3.7V, -MR, Reset PPO, Wt=50ms, Rt=25ms	SOT-23-5	28xd	6g		Tor
967	XC6113B238MR	CMOS-IC	VDet 3.8V, -MR, Reset PPO, Wt=50ms, Rt=25ms	SOT-23-5	28xd	6g		Tor
968	XC6113B239MR	CMOS-IC	VDet 3.9V, -MR, Reset PPO, Wt=50ms, Rt=25ms	SOT-23-5	28xd	6g		Tor
969	XC6113B240MR	CMOS-IC	VDet 4.0V, -MR, Reset PPO, Wt=50ms, Rt=25ms	SOT-23-5	28xd	6g		Tor
96A	XC6113B241MR	CMOS-IC	VDet 4.1V, -MR, Reset PPO, Wt=50ms, Rt=25ms	SOT-23-5	28xd	6g		Tor
96B	XC6113B242MR	CMOS-IC	VDet 4.2V, -MR, Reset PPO, Wt=50ms, Rt=25ms	SOT-23-5	28xd	6g		Tor
96C	XC6113B243MR	CMOS-IC	VDet 4.3V, -MR, Reset PPO, Wt=50ms, Rt=25ms	SOT-23-5	28xd	6g		Tor
96E	XC6113B245MR	CMOS-IC	VDet 4.5V, -MR, Reset PPO, Wt=50ms, Rt=25ms	SOT-23-5	28xd	6g		Tor
96F	XC6113B216MR	CMOS-IC	VDet 1.6V, -MR, Reset PPO, Wt=50ms, Rt=25ms	SOT-23-5	28xd	6g		Tor
96F	XC6113B246MR	CMOS-IC	VDet 4.6V, -MR, Reset PPO, Wt=50ms, Rt=25ms	SOT-23-5	28xd	6g		Tor
96H	XC6113B217MR	CMOS-IC	VDet 1.7V, -MR, Reset PPO, Wt=50ms, Rt=25ms	SOT-23-5	28xd	6g		Tor
96H	XC6113B247MR	CMOS-IC	VDet 4.7V, -MR, Reset PPO, Wt=50ms, Rt=25ms	SOT-23-5	28xd	6g		Tor
96K	XC6113B218MR	CMOS-IC	VDet 1.8V, -MR, Reset PPO, Wt=50ms, Rt=25ms	SOT-23-5	28xd	6g		Tor
96K	XC6113B248MR	CMOS-IC	VDet 4.8V, -MR, Reset PPO, Wt=50ms, Rt=25ms	SOT-23-5	28xd	6g		Tor
96L	XC6113B219MR	CMOS-IC	VDet 1.9V, -MR, Reset PPO, Wt=50ms, Rt=25ms	SOT-23-5	28xd	6g		Tor
96L	XC6113B249MR	CMOS-IC	VDet 4.9V, -MR, Reset PPO, Wt=50ms, Rt=25ms	SOT-23-5	28xd	6g		Tor
96M	XC6113B220MR	CMOS-IC	VDet 2.0V, -MR, Reset PPO, Wt=50ms, Rt=25ms	SOT-23-5	28xd	6g		Tor
96M	XC6113B250MR	CMOS-IC	VDet 5.0V, -MR, Reset PPO, Wt=50ms, Rt=25ms	SOT-23-5	28xd	6g		Tor
96N	XC6113B221MR	CMOS-IC	VDet 2.1V, -MR, Reset PPO, Wt=50ms, Rt=25ms	SOT-23-5	28xd	6g		Tor
96P	XC6113B222MR	CMOS-IC	VDet 2.2V, -MR, Reset PPO, Wt=50ms, Rt=25ms	SOT-23-5	28xd	6g		Tor
96R	XC6113B223MR	CMOS-IC	VDet 2.3V, -MR, Reset PPO, Wt=50ms, Rt=25ms	SOT-23-5	28xd	6g		Tor
96S	XC6113B224MR	CMOS-IC	VDet 2.4V, -MR, Reset PPO, Wt=50ms, Rt=25ms	SOT-23-5	28xd	6g		Tor
96T	XC6113B225MR	CMOS-IC	VDet 2.5V, -MR, Reset PPO, Wt=50ms, Rt=25ms	SOT-23-5	28xd	6g		Tor
96U	XC6113B226MR	CMOS-IC	VDet 2.6V, -MR, Reset PPO, Wt=50ms, Rt=25ms	SOT-23-5	28xd	6g		Tor
96V	XC6113B227MR	CMOS-IC	VDet 2.7V, -MR, Reset PPO, Wt=50ms, Rt=25ms	SOT-23-5	28xd	6g		Tor
96X	XC6113B228MR	CMOS-IC	VDet 2.8V, -MR, Reset PPO, Wt=50ms, Rt=25ms	SOT-23-5	28xd	6g		Tor
96Y	XC6113B229MR	CMOS-IC	VDet 2.9V, -MR, Reset PPO, Wt=50ms, Rt=25ms	SOT-23-5	28xd	6g		Tor
96Z	XC6113B230MR	CMOS-IC	VDet 3.0V, -MR, Reset PPO, Wt=50ms, Rt=25ms	SOT-23-5	28xd	6g		Tor
97	RN5RF47BA	VR-IC	LRip, CE, 4,7V±2%, 1A*	SOT-23-5	28vw	6g	VR6	Ric
97	RN5RZ47BA	VR-IC	Low Noise, LDO, CE, 4,7V±2%, 100mA	SOT-23-5	28vrt	6g	VR4	Ric
970	XC6113B331MR	CMOS-IC	VDet 3.1V, -MR, Reset PPO, Wt=100ms, Rt=25ms	SOT-23-5	28xd	6g		Tor
971	XC6113B332MR	CMOS-IC	VDet 3.2V, -MR, Reset PPO, Wt=100ms, Rt=25ms	SOT-23-5	28xd	6g		Tor
972	XC6113B333MR	CMOS-IC	VDet 3.3V, -MR, Reset PPO, Wt=100ms, Rt=25ms	SOT-23-5	28xd	6g		Tor
973	XC6113B334MR	CMOS-IC	VDet 3.4V, -MR, Reset PPO, Wt=100ms, Rt=25ms	SOT-23-5	28xd	6g		Tor
974	XC6113B335MR	CMOS-IC	VDet 3.5V, -MR, Reset PPO, Wt=100ms, Rt=25ms	SOT-23-5	28xd	6g		Tor
975	XC6113B336MR	CMOS-IC	VDet 3.6V, -MR, Reset PPO, Wt=100ms, Rt=25ms	SOT-23-5	28xd	6g		Tor
976	XC6113B337MR	CMOS-IC	VDet 3.7V, -MR, Reset PPO, Wt=100ms, Rt=25ms	SOT-23-5	28xd	6g		Tor
977	XC6113B338MR	CMOS-IC	VDet 3.8V, -MR, Reset PPO, Wt=100ms, Rt=25ms	SOT-23-5	28xd	6g		Tor
978	XC6113B339MR	CMOS-IC	VDet 3.9V, -MR, Reset PPO, Wt=100ms, Rt=25ms	SOT-23-5	28xd	6g		Tor
979	XC6113B340MR	CMOS-IC	VDet 4.0V, -MR, Reset PPO, Wt=100ms, Rt=25ms	SOT-23-5	28xd	6g		Tor
97A	XC6113B341MR	CMOS-IC	VDet 4.1V, -MR, Reset PPO, Wt=100ms, Rt=25ms	SOT-23-5	28xd	6g		Tor
97B	XC6113B342MR	CMOS-IC	VDet 4.2V, -MR, Reset PPO, Wt=100ms, Rt=25ms	SOT-23-5	28xd	6g		Tor
97C	XC6113B343MR	CMOS-IC	VDet 4.3V, -MR, Reset PPO, Wt=100ms, Rt=25ms	SOT-23-5	28xd	6g		Tor
97D	XC6113B344MR	CMOS-IC	VDet 4.4V, -MR, Reset PPO, Wt=100ms, Rt=25ms	SOT-23-5	28xd	6g		Tor
97E	XC6113B345MR	CMOS-IC	VDet 4.5V, -MR, Reset PPO, Wt=100ms, Rt=25ms	SOT-23-5	28xd	6g		Tor
97F	XC6113B316MR	CMOS-IC	VDet 1.6V, -MR, Reset PPO, Wt=100ms, Rt=25ms	SOT-23-5	28xd	6g		Tor
97F	XC6113B346MR	CMOS-IC	VDet 4.6V, -MR, Reset PPO, Wt=100ms, Rt=25ms	SOT-23-5	28xd	6g		Tor
97H	XC6113B317MR	CMOS-IC	VDet 1.7V, -MR, Reset PPO, Wt=100ms, Rt=25ms	SOT-23-5	28xd	6g		Tor
97H	XC6113B347MR	CMOS-IC	VDet 4.7V, -MR, Reset PPO, Wt=100ms, Rt=25ms	SOT-23-5	28xd	6g		Tor
97K	XC6113B318MR	CMOS-IC	VDet 1.8V, -MR, Reset PPO, Wt=100ms, Rt=25ms	SOT-23-5	28xd	6g		Tor
97K	XC6113B348MR	CMOS-IC	VDet 4.8V, -MR, Reset PPO, Wt=100ms, Rt=25ms	SOT-23-5	28xd	6g		Tor
97L	XC6113B319MR	CMOS-IC	VDet 1.9V, -MR, Reset PPO, Wt=100ms, Rt=25ms	SOT-23-5	28xd	6g		Tor
97L	XC6113B349MR	CMOS-IC	VDet 4.9V, -MR, Reset PPO, Wt=100ms, Rt=25ms	SOT-23-5	28xd	6g		Tor
97M	XC6113B320MR	CMOS-IC	VDet 2.0V, -MR, Reset PPO, Wt=100ms, Rt=25ms	SOT-23-5	28xd	6g		Tor
97M	XC6113B350MR	CMOS-IC	VDet 5.0V, -MR, Reset PPO, Wt=100ms, Rt=25ms	SOT-23-5	28xd	6g		Tor
97N	XC6113B321MR	CMOS-IC	VDet 2.1V, -MR, Reset PPO, Wt=100ms, Rt=25ms	SOT-23-5	28xd	6g		Tor
97P	XC6113B322MR	CMOS-IC	VDet 2.2V, -MR, Reset PPO, Wt=100ms, Rt=25ms	SOT-23-5	28xd	6g		Tor
97R	XC6113B323MR	CMOS-IC	VDet 2.3V, -MR, Reset PPO, Wt=100ms, Rt=25ms	SOT-23-5	28xd	6g		Tor
97S	XC6113B324MR	CMOS-IC	VDet 2.4V, -MR, Reset PPO, Wt=100ms, Rt=25ms	SOT-23-5	28xd	6g		Tor
97T	XC6113B325MR	CMOS-IC	VDet 2.5V, -MR, Reset PPO, Wt=100ms, Rt=25ms	SOT-23-5	28xd	6g		Tor
97U	XC6113B326MR	CMOS-IC	VDet 2.6V, -MR, Reset PPO, Wt=100ms, Rt=25ms	SOT-23-5	28xd	6g		Tor
97V	XC6113B327MR	CMOS-IC	VDet 2.7V, -MR, Reset PPO, Wt=100ms, Rt=25ms	SOT-23-5	28xd	6g		Tor

SMD code	Type	Function	Short description	Case	Pin.	St.	Sch.	Mnf.
97X	XC6113B328MR	CMOS-IC	VDet 2.8V, -MR, Reset PPO, Wt=100ms, Rt=25ms	SOT-23-5	28xd	6g		Tor
97Y	XC6113B329MR	CMOS-IC	VDet 2.9V, -MR, Reset PPO, Wt=100ms, Rt=25ms	SOT-23-5	28xd	6g		Tor
97Z	XC6113B330MR	CMOS-IC	VDet 3.0V, -MR, Reset PPO, Wt=100ms, Rt=25ms	SOT-23-5	28xd	6g		Tor
98	RN5RF48BA	VR-IC	LRip, CE, 4,8V±2%, 1A*	SOT-23-5	28vw	6g	VR6	Ric
98	RN5RZ48BA	VR-IC	Low Noise, LDO, CE, 4,8V±2%, 100mA	SOT-23-5	28vrt	6g	VR4	Ric
980	XC6113B431MR	CMOS-IC	VDet 3.1V, -MR, Reset PPO, Wt=200ms, Rt=25ms	SOT-23-5	28xd	6g		Tor
981	XC6113B432MR	CMOS-IC	VDet 3.2V, -MR, Reset PPO, Wt=200ms, Rt=25ms	SOT-23-5	28xd	6g		Tor
982	XC6113B433MR	CMOS-IC	VDet 3.3V, -MR, Reset PPO, Wt=200ms, Rt=25ms	SOT-23-5	28xd	6g		Tor
983	XC6113B434MR	CMOS-IC	VDet 3.4V, -MR, Reset PPO, Wt=200ms, Rt=25ms	SOT-23-5	28xd	6g		Tor
984	XC6113B435MR	CMOS-IC	VDet 3.5V, -MR, Reset PPO, Wt=200ms, Rt=25ms	SOT-23-5	28xd	6g		Tor
985	XC6113B436MR	CMOS-IC	VDet 3.6V, -MR, Reset PPO, Wt=200ms, Rt=25ms	SOT-23-5	28xd	6g		Tor
986	XC6113B437MR	CMOS-IC	VDet 3.7V, -MR, Reset PPO, Wt=200ms, Rt=25ms	SOT-23-5	28xd	6g		Tor
987	XC6113B438MR	CMOS-IC	VDet 3.8V, -MR, Reset PPO, Wt=200ms, Rt=25ms	SOT-23-5	28xd	6g		Tor
988	XC6113B439MR	CMOS-IC	VDet 3.9V, -MR, Reset PPO, Wt=200ms, Rt=25ms	SOT-23-5	28xd	6g		Tor
989	XC6113B440MR	CMOS-IC	VDet 4.0V, -MR, Reset PPO, Wt=200ms, Rt=25ms	SOT-23-5	28xd	6g		Tor
98A	XC6113B441MR	CMOS-IC	VDet 4.1V, -MR, Reset PPO, Wt=200ms, Rt=25ms	SOT-23-5	28xd	6g		Tor
98B	XC6113B442MR	CMOS-IC	VDet 4.2V, -MR, Reset PPO, Wt=200ms, Rt=25ms	SOT-23-5	28xd	6g		Tor
98C	XC6113B443MR	CMOS-IC	VDet 4.3V, -MR, Reset PPO, Wt=200ms, Rt=25ms	SOT-23-5	28xd	6g		Tor
98D	XC6113B444MR	CMOS-IC	VDet 4.4V, -MR, Reset PPO, Wt=200ms, Rt=25ms	SOT-23-5	28xd	6g		Tor
98E	XC6113B445MR	CMOS-IC	VDet 4.5V, -MR, Reset PPO, Wt=200ms, Rt=25ms	SOT-23-5	28xd	6g		Tor
98F	XC6113B416MR	CMOS-IC	VDet 1.6V, -MR, Reset PPO, Wt=200ms, Rt=25ms	SOT-23-5	28xd	6g		Tor
98F	XC6113B446MR	CMOS-IC	VDet 4.6V, -MR, Reset PPO, Wt=200ms, Rt=25ms	SOT-23-5	28xd	6g		Tor
98H	XC6113B417MR	CMOS-IC	VDet 1.7V, -MR, Reset PPO, Wt=200ms, Rt=25ms	SOT-23-5	28xd	6g		Tor
98H	XC6113B447MR	CMOS-IC	VDet 4.7V, -MR, Reset PPO, Wt=200ms, Rt=25ms	SOT-23-5	28xd	6g		Tor
98K	XC6113B418MR	CMOS-IC	VDet 1.8V, -MR, Reset PPO, Wt=200ms, Rt=25ms	SOT-23-5	28xd	6g		Tor
98K	XC6113B448MR	CMOS-IC	VDet 4.8V, -MR, Reset PPO, Wt=200ms, Rt=25ms	SOT-23-5	28xd	6g		Tor
98L	XC6113B419MR	CMOS-IC	VDet 1.9V, -MR, Reset PPO, Wt=200ms, Rt=25ms	SOT-23-5	28xd	6g		Tor
98L	XC6113B449MR	CMOS-IC	VDet 4.9V, -MR, Reset PPO, Wt=200ms, Rt=25ms	SOT-23-5	28xd	6g		Tor
98M	XC6113B420MR	CMOS-IC	VDet 2.0V, -MR, Reset PPO, Wt=200ms, Rt=25ms	SOT-23-5	28xd	6g		Tor
98M	XC6113B450MR	CMOS-IC	VDet 5.0V, -MR, Reset PPO, Wt=200ms, Rt=25ms	SOT-23-5	28xd	6g		Tor
98N	XC6113B421MR	CMOS-IC	VDet 2.1V, -MR, Reset PPO, Wt=200ms, Rt=25ms	SOT-23-5	28xd	6g		Tor
98P	XC6113B422MR	CMOS-IC	VDet 2.2V, -MR, Reset PPO, Wt=200ms, Rt=25ms	SOT-23-5	28xd	6g		Tor
98R	XC6113B423MR	CMOS-IC	VDet 2.3V, -MR, Reset PPO, Wt=200ms, Rt=25ms	SOT-23-5	28xd	6g		Tor
98S	XC6113B424MR	CMOS-IC	VDet 2.4V, -MR, Reset PPO, Wt=200ms, Rt=25ms	SOT-23-5	28xd	6g		Tor
98T	XC6113B425MR	CMOS-IC	VDet 2.5V, -MR, Reset PPO, Wt=200ms, Rt=25ms	SOT-23-5	28xd	6g		Tor
98U	XC6113B426MR	CMOS-IC	VDet 2.6V, -MR, Reset PPO, Wt=200ms, Rt=25ms	SOT-23-5	28xd	6g		Tor
98V	XC6113B427MR	CMOS-IC	VDet 2.7V, -MR, Reset PPO, Wt=200ms, Rt=25ms	SOT-23-5	28xd	6g		Tor
98X	XC6113B428MR	CMOS-IC	VDet 2.8V, -MR, Reset PPO, Wt=200ms, Rt=25ms	SOT-23-5	28xd	6g		Tor
98Y	XC6113B429MR	CMOS-IC	VDet 2.9V, -MR, Reset PPO, Wt=200ms, Rt=25ms	SOT-23-5	28xd	6g		Tor
98Z	XC6113B430MR	CMOS-IC	VDet 3.0V, -MR, Reset PPO, Wt=200ms, Rt=25ms	SOT-23-5	28xd	6g		Tor
99	RN5RF49BA	VR-IC	LRip, CE, 4,9V±2%, 1A*	SOT-23-5	28vw	6g	VR6	Ric
99	RN5RZ49BA	VR-IC	Low Noise, LDO, CE, 4,9V±2%, 100mA	SOT-23-5	28vrt	6g	VR4	Ric
990	XC6113B531MR	CMOS-IC	VDet 3.1V, -MR, Reset PPO, Wt=400ms, Rt=25ms	SOT-23-5	28xd	6g		Tor
991	XC6113B532MR	CMOS-IC	VDet 3.2V, -MR, Reset PPO, Wt=400ms, Rt=25ms	SOT-23-5	28xd	6g		Tor
992	XC6113B533MR	CMOS-IC	VDet 3.3V, -MR, Reset PPO, Wt=400ms, Rt=25ms	SOT-23-5	28xd	6g		Tor
993	XC6113B534MR	CMOS-IC	VDet 3.4V, -MR, Reset PPO, Wt=400ms, Rt=25ms	SOT-23-5	28xd	6g		Tor
994	XC6113B535MR	CMOS-IC	VDet 3.5V, -MR, Reset PPO, Wt=400ms, Rt=25ms	SOT-23-5	28xd	6g		Tor
995	XC6113B536MR	CMOS-IC	VDet 3.6V, -MR, Reset PPO, Wt=400ms, Rt=25ms	SOT-23-5	28xd	6g		Tor
996	XC6113B537MR	CMOS-IC	VDet 3.7V, -MR, Reset PPO, Wt=400ms, Rt=25ms	SOT-23-5	28xd	6g		Tor
997	XC6113B538MR	CMOS-IC	VDet 3.8V, -MR, Reset PPO, Wt=400ms, Rt=25ms	SOT-23-5	28xd	6g		Tor
998	XC6113B539MR	CMOS-IC	VDet 3.9V, -MR, Reset PPO, Wt=400ms, Rt=25ms	SOT-23-5	28xd	6g		Tor
999	XC6113B540MR	CMOS-IC	VDet 4.0V, -MR, Reset PPO, Wt=400ms, Rt=25ms	SOT-23-5	28xd	6g		Tor
99A	XC6113B541MR	CMOS-IC	VDet 4.1V, -MR, Reset PPO, Wt=400ms, Rt=25ms	SOT-23-5	28xd	6g		Tor
99B	XC6113B542MR	CMOS-IC	VDet 4.2V, -MR, Reset PPO, Wt=400ms, Rt=25ms	SOT-23-5	28xd	6g		Tor
99C	XC6113B543MR	CMOS-IC	VDet 4.3V, -MR, Reset PPO, Wt=400ms, Rt=25ms	SOT-23-5	28xd	6g		Tor
99D	XC6113B544MR	CMOS-IC	VDet 4.4V, -MR, Reset PPO, Wt=400ms, Rt=25ms	SOT-23-5	28xd	6g		Tor
99E	XC6113B545MR	CMOS-IC	VDet 4.5V, -MR, Reset PPO, Wt=400ms, Rt=25ms	SOT-23-5	28xd	6g		Tor
99F	XC6113B516MR	CMOS-IC	VDet 1.6V, -MR, Reset PPO, Wt=400ms, Rt=25ms	SOT-23-5	28xd	6g		Tor
99F	XC6113B546MR	CMOS-IC	VDet 4.6V, -MR, Reset PPO, Wt=400ms, Rt=25ms	SOT-23-5	28xd	6g		Tor
99H	XC6113B517MR	CMOS-IC	VDet 1.7V, -MR, Reset PPO, Wt=400ms, Rt=25ms	SOT-23-5	28xd	6g		Tor
99H	XC6113B547MR	CMOS-IC	VDet 4.7V, -MR, Reset PPO, Wt=400ms, Rt=25ms	SOT-23-5	28xd	6g		Tor
99K	XC6113B518MR	CMOS-IC	VDet 1.8V, -MR, Reset PPO, Wt=400ms, Rt=25ms	SOT-23-5	28xd	6g		Tor
99K	XC6113B548MR	CMOS-IC	VDet 4.8V, -MR, Reset PPO, Wt=400ms, Rt=25ms	SOT-23-5	28xd	6g		Tor
99L	XC6113B519MR	CMOS-IC	VDet 1.9V, -MR, Reset PPO, Wt=400ms, Rt=25ms	SOT-23-5	28xd	6g		Tor
99L	XC6113B549MR	CMOS-IC	VDet 4.9V, -MR, Reset PPO, Wt=400ms, Rt=25ms	SOT-23-5	28xd	6g		Tor
99M	XC6113B520MR	CMOS-IC	VDet 2.0V, -MR, Reset PPO, Wt=400ms, Rt=25ms	SOT-23-5	28xd	6g		Tor
99M	XC6113B550MR	CMOS-IC	VDet 5.0V, -MR, Reset PPO, Wt=400ms, Rt=25ms	SOT-23-5	28xd	6g		Tor
99N	XC6113B521MR	CMOS-IC	VDet 2.1V, -MR, Reset PPO, Wt=400ms, Rt=25ms	SOT-23-5	28xd	6g		Tor
99P	XC6113B522MR	CMOS-IC	VDet 2.2V, -MR, Reset PPO, Wt=400ms, Rt=25ms	SOT-23-5	28xd	6g		Tor
99R	XC6113B523MR	CMOS-IC	VDet 2.3V, -MR, Reset PPO, Wt=400ms, Rt=25ms	SOT-23-5	28xd	6g		Tor
99S	XC6113B524MR	CMOS-IC	VDet 2.4V, -MR, Reset PPO, Wt=400ms, Rt=25ms	SOT-23-5	28xd	6g		Tor
99T	XC6113B525MR	CMOS-IC	VDet 2.5V, -MR, Reset PPO, Wt=400ms, Rt=25ms	SOT-23-5	28xd	6g		Tor
99U	XC6113B526MR	CMOS-IC	VDet 2.6V, -MR, Reset PPO, Wt=400ms, Rt=25ms	SOT-23-5	28xd	6g		Tor
99V	XC6113B527MR	CMOS-IC	VDet 2.7V, -MR, Reset PPO, Wt=400ms, Rt=25ms	SOT-23-5	28xd	6g		Tor
99X	XC6113B528MR	CMOS-IC	VDet 2.8V, -MR, Reset PPO, Wt=400ms, Rt=25ms	SOT-23-5	28xd	6g		Tor

SMD code	Type	Function	Short description	Case	Pin.	St.	Sch.	Mnf.
9̄9Y	XC6113B529MR	CMOS-IC	VDet 2.9V, -MR, Reset PPO, Wt=400ms, Rt=25ms	SOT-23-5	28xd	6g		Tor
9̄9Z	XC6113B530MR	CMOS-IC	VDet 3.0V, -MR, Reset PPO, Wt=400ms, Rt=25ms	SOT-23-5	28xd	6g		Tor
9A	R3111N091A	CMOS-IC	Voltage Detector 0,9V±2.0%, Reset Push-pull output	SOT-23-5	28vdm	6g	VD7	Ric
9Ā	RN5VD09CA	CMOS-IC	Voltage Detector 0,9V, Reset Open drain output	SOT-23-5	28vdo	6g	VD6	Ric
9̄A0̲	XC6113B631MR	CMOS-IC	VDet 3.1V, -MR, Reset PPO, Wt=1.6s, Rt=25ms	SOT-23-5	28xd	6g		Tor
9A0	XC6209A312MR	VR-IC	LDO, CE, int. pull-dwn res., 3.1V±2%, 150mA	SOT-23-5	28vx	6g	VR4	Tor
9A0	XC6209A312PR	VR-IC	LDO, CE, int. pull-dwn res., 3.1V±2%, 150mA	SOT-89-5	32um	6h	VR4	Tor
9Ā0	XC6209E312MR	VR-IC	LDO, CE, int. pull-dwn res., 3.1V±2%, 300mA	SOT-23-5	28vx	6g	VR4	Tor
9Ā0	XC6209E312PR	VR-IC	LDO, CE, int. pull-dwn res., 3.1V±2%, 300mA	SOT-89-5	32um	6h	VR4	Tor
9A0	XC6212A312MR	VR-IC	LDO, CE, int. pull-dwn res., 3.1V±2%, 150mA	SOT-23-5	28vt	6g	VR4	Tor
9Ā0	XC6212E312MR	VR-IC	LDO, CE, int. pull-dwn res., 3.1V±2%, 300mA	SOT-23-5	28vt	6g	VR4	Tor
9̄A1̲	XC6113B632MR	CMOS-IC	VDet 3.2V, -MR, Reset PPO, Wt=1.6s, Rt=25ms	SOT-23-5	28xd	6g		Tor
9A1	XC6209A322MR	VR-IC	LDO, CE, int. pull-dwn res., 3.2V±2%, 150mA	SOT-23-5	28vx	6g	VR4	Tor
9A1	XC6209A322PR	VR-IC	LDO, CE, int. pull-dwn res., 3.2V±2%, 150mA	SOT-89-5	32um	6h	VR4	Tor
9Ā1	XC6209E322MR	VR-IC	LDO, CE, int. pull-dwn res., 3.2V±2%, 300mA	SOT-23-5	28vx	6g	VR4	Tor
9Ā1	XC6209E322PR	VR-IC	LDO, CE, int. pull-dwn res., 3.2V±2%, 300mA	SOT-89-5	32um	6h	VR4	Tor
9A1	XC6212A322MR	VR-IC	LDO, CE, int. pull-dwn res., 3.2V±2%, 150mA	SOT-23-5	28vt	6g	VR4	Tor
9Ā1	XC6212E322MR	VR-IC	LDO, CE, int. pull-dwn res., 3.2V±2%, 300mA	SOT-23-5	28vt	6g	VR4	Tor
9̄A2̲	XC6113B633MR	CMOS-IC	VDet 3.3V, -MR, Reset PPO, Wt=1.6s, Rt=25ms	SOT-23-5	28xd	6g		Tor
9A2	XC6209A332MR	VR-IC	LDO, CE, int. pull-dwn res., 3.3V±2%, 150mA	SOT-23-5	28vx	6g	VR4	Tor
9A2	XC6209A332PR	VR-IC	LDO, CE, int. pull-dwn res., 3.3V±2%, 150mA	SOT-89-5	32um	6h	VR4	Tor
9Ā2	XC6209E332MR	VR-IC	LDO, CE, int. pull-dwn res., 3.3V±2%, 300mA	SOT-23-5	28vx	6g	VR4	Tor
9Ā2	XC6209E332PR	VR-IC	LDO, CE, int. pull-dwn res., 3.3V±2%, 300mA	SOT-89-5	32um	6h	VR4	Tor
9A2	XC6212A332MR	VR-IC	LDO, CE, int. pull-dwn res., 3.3V±2%, 150mA	SOT-23-5	28vt	6g	VR4	Tor
9Ā2	XC6212E332MR	VR-IC	LDO, CE, int. pull-dwn res., 3.3V±2%, 300mA	SOT-23-5	28vt	6g	VR4	Tor
9̄A3̲	XC6113B634MR	CMOS-IC	VDet 3.4V, -MR, Reset PPO, Wt=1.6s, Rt=25ms	SOT-23-5	28xd	6g		Tor
9A3	XC6209A342MR	VR-IC	LDO, CE, int. pull-dwn res., 3.4V±2%, 150mA	SOT-23-5	28vx	6g	VR4	Tor
9A3	XC6209A342PR	VR-IC	LDO, CE, int. pull-dwn res., 3.4V±2%, 150mA	SOT-89-5	32um	6h	VR4	Tor
9Ā3	XC6209E342MR	VR-IC	LDO, CE, int. pull-dwn res., 3.4V±2%, 300mA	SOT-23-5	28vx	6g	VR4	Tor
9Ā3	XC6209E342PR	VR-IC	LDO, CE, int. pull-dwn res., 3.4V±2%, 300mA	SOT-89-5	32um	6h	VR4	Tor
9A3	XC6212A342MR	VR-IC	LDO, CE, int. pull-dwn res., 3.4V±2%, 150mA	SOT-23-5	28vt	6g	VR4	Tor
9Ā3	XC6212E342MR	VR-IC	LDO, CE, int. pull-dwn res., 3.4V±2%, 300mA	SOT-23-5	28vt	6g	VR4	Tor
9̄A4̲	XC6113B635MR	CMOS-IC	VDet 3.5V, -MR, Reset PPO, Wt=1.6s, Rt=25ms	SOT-23-5	28xd	6g		Tor
9A4	XC6209A352MR	VR-IC	LDO, CE, int. pull-dwn res., 3.5V±2%, 150mA	SOT-23-5	28vx	6g	VR4	Tor
9A4	XC6209A352PR	VR-IC	LDO, CE, int. pull-dwn res., 3.5V±2%, 150mA	SOT-89-5	32um	6h	VR4	Tor
9Ā4	XC6209E352MR	VR-IC	LDO, CE, int. pull-dwn res., 3.5V±2%, 300mA	SOT-23-5	28vx	6g	VR4	Tor
9Ā4	XC6209E352PR	VR-IC	LDO, CE, int. pull-dwn res., 3.5V±2%, 300mA	SOT-89-5	32um	6h	VR4	Tor
9A4	XC6212A352MR	VR-IC	LDO, CE, int. pull-dwn res., 3.5V±2%, 150mA	SOT-23-5	28vt	6g	VR4	Tor
9Ā4	XC6212E352MR	VR-IC	LDO, CE, int. pull-dwn res., 3.5V±2%, 300mA	SOT-23-5	28vt	6g	VR4	Tor
9̄A5̲	XC6113B636MR	CMOS-IC	VDet 3.6V, -MR, Reset PPO, Wt=1.6s, Rt=25ms	SOT-23-5	28xd	6g		Tor
9A5	XC6209A362MR	VR-IC	LDO, CE, int. pull-dwn res., 3.6V±2%, 150mA	SOT-23-5	28vx	6g	VR4	Tor
9A5	XC6209A362PR	VR-IC	LDO, CE, int. pull-dwn res., 3.6V±2%, 150mA	SOT-89-5	32um	6h	VR4	Tor
9Ā5	XC6209E362MR	VR-IC	LDO, CE, int. pull-dwn res., 3.6V±2%, 300mA	SOT-23-5	28vx	6g	VR4	Tor
9Ā5	XC6209E362PR	VR-IC	LDO, CE, int. pull-dwn res., 3.6V±2%, 300mA	SOT-89-5	32um	6h	VR4	Tor
9A5	XC6212A362MR	VR-IC	LDO, CE, int. pull-dwn res., 3.6V±2%, 150mA	SOT-23-5	28vt	6g	VR4	Tor
9Ā5	XC6212E362MR	VR-IC	LDO, CE, int. pull-dwn res., 3.6V±2%, 300mA	SOT-23-5	28vt	6g	VR4	Tor
9̄A6̲	XC6113B637MR	CMOS-IC	VDet 3.7V, -MR, Reset PPO, Wt=1.6s, Rt=25ms	SOT-23-5	28xd	6g		Tor
9A6	XC6209A372MR	VR-IC	LDO, CE, int. pull-dwn res., 3.7V±2%, 150mA	SOT-23-5	28vx	6g	VR4	Tor
9A6	XC6209A372PR	VR-IC	LDO, CE, int. pull-dwn res., 3.7V±2%, 150mA	SOT-89-5	32um	6h	VR4	Tor
9Ā6	XC6209E372MR	VR-IC	LDO, CE, int. pull-dwn res., 3.7V±2%, 300mA	SOT-23-5	28vx	6g	VR4	Tor
9Ā6	XC6209E372PR	VR-IC	LDO, CE, int. pull-dwn res., 3.7V±2%, 300mA	SOT-89-5	32um	6h	VR4	Tor
9A6	XC6212A372MR	VR-IC	LDO, CE, int. pull-dwn res., 3.7V±2%, 150mA	SOT-23-5	28vt	6g	VR4	Tor
9Ā6	XC6212E372MR	VR-IC	LDO, CE, int. pull-dwn res., 3.7V±2%, 300mA	SOT-23-5	28vt	6g	VR4	Tor
9̄A7̲	XC6113B638MR	CMOS-IC	VDet 3.8V, -MR, Reset PPO, Wt=1.6s, Rt=25ms	SOT-23-5	28xd	6g		Tor
9A7	XC6209A382MR	VR-IC	LDO, CE, int. pull-dwn res., 3.8V±2%, 150mA	SOT-23-5	28vx	6g	VR4	Tor
9A7	XC6209A382PR	VR-IC	LDO, CE, int. pull-dwn res., 3.8V±2%, 150mA	SOT-89-5	32um	6h	VR4	Tor
9Ā7	XC6209E382MR	VR-IC	LDO, CE, int. pull-dwn res., 3.8V±2%, 300mA	SOT-23-5	28vx	6g	VR4	Tor
9Ā7	XC6209E382PR	VR-IC	LDO, CE, int. pull-dwn res., 3.8V±2%, 300mA	SOT-89-5	32um	6h	VR4	Tor
9A7	XC6212A382MR	VR-IC	LDO, CE, int. pull-dwn res., 3.8V±2%, 150mA	SOT-23-5	28vt	6g	VR4	Tor
9Ā7	XC6212E382MR	VR-IC	LDO, CE, int. pull-dwn res., 3.8V±2%, 300mA	SOT-23-5	28vt	6g	VR4	Tor
9̄A8̲	XC6113B639MR	CMOS-IC	VDet 3.9V, -MR, Reset PPO, Wt=1.6s, Rt=25ms	SOT-23-5	28xd	6g		Tor
9A8	XC6209A392MR	VR-IC	LDO, CE, int. pull-dwn res., 3.9V±2%, 150mA	SOT-23-5	28vx	6g	VR4	Tor
9A8	XC6209A392PR	VR-IC	LDO, CE, int. pull-dwn res., 3.9V±2%, 150mA	SOT-89-5	32um	6h	VR4	Tor
9Ā8	XC6209E392MR	VR-IC	LDO, CE, int. pull-dwn res., 3.9V±2%, 300mA	SOT-23-5	28vx	6g	VR4	Tor
9Ā8	XC6209E392PR	VR-IC	LDO, CE, int. pull-dwn res., 3.9V±2%, 300mA	SOT-89-5	32um	6h	VR4	Tor
9A8	XC6212A392MR	VR-IC	LDO, CE, int. pull-dwn res., 3.9V±2%, 150mA	SOT-23-5	28vt	6g	VR4	Tor
9Ā8	XC6212E392MR	VR-IC	LDO, CE, int. pull-dwn res., 3.9V±2%, 300mA	SOT-23-5	28vt	6g	VR4	Tor
9̄A9̲	XC6113B640MR	CMOS-IC	VDet 4.0V, -MR, Reset PPO, Wt=1.6s, Rt=25ms	SOT-23-5	28xd	6g		Tor
9A9	XC6209A402MR	VR-IC	LDO, CE, int. pull-dwn res., 4V±2%, 150mA	SOT-23-5	28vx	6g	VR4	Tor
9A9	XC6209A402PR	VR-IC	LDO, CE, int. pull-dwn res., 4V±2%, 150mA	SOT-89-5	32um	6h	VR4	Tor
9Ā9	XC6209E402MR	VR-IC	LDO, CE, int. pull-dwn res., 4V±2%, 300mA	SOT-23-5	28vx	6g	VR4	Tor
9Ā9	XC6209E402PR	VR-IC	LDO, CE, int. pull-dwn res., 4V±2%, 300mA	SOT-89-5	32um	6h	VR4	Tor
9A9	XC6212A402MR	VR-IC	LDO, CE, int. pull-dwn res., 4V±2%, 150mA	SOT-23-5	28vt	6g	VR4	Tor
9Ā9	XC6212E402MR	VR-IC	LDO, CE, int. pull-dwn res., 4V±2%, 300mA	SOT-23-5	28vt	6g	VR4	Tor
9̄AĀ̲	XC6113B641MR	CMOS-IC	VDet 4.1V, -MR, Reset PPO, Wt=1.6s, Rt=25ms	SOT-23-5	28xd	6g		Tor

SMD code	Type	Function	Short description	Case	Pin.	St.	Sch.	Mnf.
9AA	XC6209A412MR	VR-IC	LDO, CE, int. pull-dwn res., 4.1V±2%, 150mA	SOT-23-5	28vx	6g	VR4	Tor
9AA	XC6209A412PR	VR-IC	LDO, CE, int. pull-dwn res., 4.1V±2%, 150mA	SOT-89-5	32um	6h	VR4	Tor
9AA	XC6209E412MR	VR-IC	LDO, CE, int. pull-dwn res., 4.1V±2%, 300mA	SOT-23-5	28vx	6g	VR4	Tor
9AA	XC6209E412PR	VR-IC	LDO, CE, int. pull-dwn res., 4.1V±2%, 300mA	SOT-89-5	32um	6h	VR4	Tor
9AA	XC6212A412MR	VR-IC	LDO, CE, int. pull-dwn res., 4.1V±2%, 150mA	SOT-23-5	28vt	6g	VR4	Tor
9AA	XC6212E412MR	VR-IC	LDO, CE, int. pull-dwn res., 4.1V±2%, 300mA	SOT-23-5	28vt	6g	VR4	Tor
9AB	XC6113B642MR	CMOS-IC	VDet 4.2V, -MR, Reset PPO, Wt=1.6s, Rt=25ms	SOT-23-5	28xd	6g		Tor
9AB	XC6209A422MR	VR-IC	LDO, CE, int. pull-dwn res., 4.2V±2%, 150mA	SOT-23-5	28vx	6g	VR4	Tor
9AB	XC6209A422PR	VR-IC	LDO, CE, int. pull-dwn res., 4.2V±2%, 150mA	SOT-89-5	32um	6h	VR4	Tor
9AB	XC6209E422MR	VR-IC	LDO, CE, int. pull-dwn res., 4.2V±2%, 300mA	SOT-23-5	28vx	6g	VR4	Tor
9AB	XC6209E422PR	VR-IC	LDO, CE, int. pull-dwn res., 4.2V±2%, 300mA	SOT-89-5	32um	6h	VR4	Tor
9AB	XC6212A422MR	VR-IC	LDO, CE, int. pull-dwn res., 4.2V±2%, 150mA	SOT-23-5	28vt	6g	VR4	Tor
9AB	XC6212E422MR	VR-IC	LDO, CE, int. pull-dwn res., 4.2V±2%, 300mA	SOT-23-5	28vt	6g	VR4	Tor
9AC	XC6113B643MR	CMOS-IC	VDet 4.3V, -MR, Reset PPO, Wt=1.6s, Rt=25ms	SOT-23-5	28xd	6g		Tor
9AC	XC6209A432MR	VR-IC	LDO, CE, int. pull-dwn res., 4.3V±2%, 150mA	SOT-23-5	28vx	6g	VR4	Tor
9AC	XC6209A432PR	VR-IC	LDO, CE, int. pull-dwn res., 4.3V±2%, 150mA	SOT-89-5	32um	6h	VR4	Tor
9AC	XC6209E432MR	VR-IC	LDO, CE, int. pull-dwn res., 4.3V±2%, 300mA	SOT-23-5	28vx	6g	VR4	Tor
9AC	XC6209E432PR	VR-IC	LDO, CE, int. pull-dwn res., 4.3V±2%, 300mA	SOT-89-5	32um	6h	VR4	Tor
9AC	XC6212A432MR	VR-IC	LDO, CE, int. pull-dwn res., 4.3V±2%, 150mA	SOT-23-5	28vt	6g	VR4	Tor
9AC	XC6212E432MR	VR-IC	LDO, CE, int. pull-dwn res., 4.3V±2%, 300mA	SOT-23-5	28vt	6g	VR4	Tor
9AD	XC6113B644MR	CMOS-IC	VDet 4.4V, -MR, Reset PPO, Wt=1.6s, Rt=25ms	SOT-23-5	28xd	6g		Tor
9AD	XC6209A442MR	VR-IC	LDO, CE, int. pull-dwn res., 4.4V±2%, 150mA	SOT-23-5	28vx	6g	VR4	Tor
9AD	XC6209A442PR	VR-IC	LDO, CE, int. pull-dwn res., 4.4V±2%, 150mA	SOT-89-5	32um	6h	VR4	Tor
9AD	XC6209E442MR	VR-IC	LDO, CE, int. pull-dwn res., 4.4V±2%, 300mA	SOT-23-5	28vx	6g	VR4	Tor
9AD	XC6209E442PR	VR-IC	LDO, CE, int. pull-dwn res., 4.4V±2%, 300mA	SOT-89-5	32um	6h	VR4	Tor
9AD	XC6212A442MR	VR-IC	LDO, CE, int. pull-dwn res., 4.4V±2%, 150mA	SOT-23-5	28vt	6g	VR4	Tor
9AD	XC6212E442MR	VR-IC	LDO, CE, int. pull-dwn res., 4.4V±2%, 300mA	SOT-23-5	28vt	6g	VR4	Tor
9AE	XC6113B645MR	CMOS-IC	VDet 4.5V, -MR, Reset PPO, Wt=1.6s, Rt=25ms	SOT-23-5	28xd	6g		Tor
9AE	XC6209A452MR	VR-IC	LDO, CE, int. pull-dwn res., 4.5V±2%, 150mA	SOT-23-5	28vx	6g	VR4	Tor
9AE	XC6209A452PR	VR-IC	LDO, CE, int. pull-dwn res., 4.5V±2%, 150mA	SOT-89-5	32um	6h	VR4	Tor
9AE	XC6209E452MR	VR-IC	LDO, CE, int. pull-dwn res., 4.5V±2%, 300mA	SOT-23-5	28vx	6g	VR4	Tor
9AE	XC6209E452PR	VR-IC	LDO, CE, int. pull-dwn res., 4.5V±2%, 300mA	SOT-89-5	32um	6h	VR4	Tor
9AE	XC6212A452MR	VR-IC	LDO, CE, int. pull-dwn res., 4.5V±2%, 150mA	SOT-23-5	28vt	6g	VR4	Tor
9AE	XC6212E452MR	VR-IC	LDO, CE, int. pull-dwn res., 4.5V±2%, 300mA	SOT-23-5	28vt	6g	VR4	Tor
9AF	XC6113B616MR	CMOS-IC	VDet 1.6V, -MR, Reset PPO, Wt=1.6s, Rt=25ms	SOT-23-5	28xd	6g		Tor
9AF	XC6113B646MR	CMOS-IC	VDet 4.6V, -MR, Reset PPO, Wt=1.6s, Rt=25ms	SOT-23-5	28xd	6g		Tor
9AF	XC6209A462MR	VR-IC	LDO, CE, int. pull-dwn res., 4.6V±2%, 150mA	SOT-23-5	28vx	6g	VR4	Tor
9AF	XC6209A462PR	VR-IC	LDO, CE, int. pull-dwn res., 4.6V±2%, 150mA	SOT-89-5	32um	6h	VR4	Tor
9AF	XC6209E462MR	VR-IC	LDO, CE, int. pull-dwn res., 4.6V±2%, 300mA	SOT-23-5	28vx	6g	VR4	Tor
9AF	XC6209E462PR	VR-IC	LDO, CE, int. pull-dwn res., 4.6V±2%, 300mA	SOT-89-5	32um	6h	VR4	Tor
9AF	XC6212A462MR	VR-IC	LDO, CE, int. pull-dwn res., 4.6V±2%, 150mA	SOT-23-5	28vt	6g	VR4	Tor
9AF	XC6212E462MR	VR-IC	LDO, CE, int. pull-dwn res., 4.6V±2%, 300mA	SOT-23-5	28vt	6g	VR4	Tor
9AH	XC6113B617MR	CMOS-IC	VDet 1.7V, -MR, Reset PPO, Wt=1.6s, Rt=25ms	SOT-23-5	28xd	6g		Tor
9AH	XC6113B647MR	CMOS-IC	VDet 4.7V, -MR, Reset PPO, Wt=1.6s, Rt=25ms	SOT-23-5	28xd	6g		Tor
9AH	XC6209A472MR	VR-IC	LDO, CE, int. pull-dwn res., 4.7V±2%, 150mA	SOT-23-5	28vx	6g	VR4	Tor
9AH	XC6209A472PR	VR-IC	LDO, CE, int. pull-dwn res., 4.7V±2%, 150mA	SOT-89-5	32um	6h	VR4	Tor
9AH	XC6209E472MR	VR-IC	LDO, CE, int. pull-dwn res., 4.7V±2%, 300mA	SOT-23-5	28vx	6g	VR4	Tor
9AH	XC6209E472PR	VR-IC	LDO, CE, int. pull-dwn res., 4.7V±2%, 300mA	SOT-89-5	32um	6h	VR4	Tor
9AH	XC6212A472MR	VR-IC	LDO, CE, int. pull-dwn res., 4.7V±2%, 150mA	SOT-23-5	28vt	6g	VR4	Tor
9AH	XC6212E472MR	VR-IC	LDO, CE, int. pull-dwn res., 4.7V±2%, 300mA	SOT-23-5	28vt	6g	VR4	Tor
9AK	XC6113B618MR	CMOS-IC	VDet 1.8V, -MR, Reset PPO, Wt=1.6s, Rt=25ms	SOT-23-5	28xd	6g		Tor
9AK	XC6113B648MR	CMOS-IC	VDet 4.8V, -MR, Reset PPO, Wt=1.6s, Rt=25ms	SOT-23-5	28xd	6g		Tor
9AK	XC6209A482MR	VR-IC	LDO, CE, int. pull-dwn res., 4.8V±2%, 150mA	SOT-23-5	28vx	6g	VR4	Tor
9AK	XC6209A482PR	VR-IC	LDO, CE, int. pull-dwn res., 4.8V±2%, 150mA	SOT-89-5	32um	6h	VR4	Tor
9AK	XC6209E482MR	VR-IC	LDO, CE, int. pull-dwn res., 4.8V±2%, 300mA	SOT-23-5	28vx	6g	VR4	Tor
9AK	XC6209E482PR	VR-IC	LDO, CE, int. pull-dwn res., 4.8V±2%, 300mA	SOT-89-5	32um	6h	VR4	Tor
9AK	XC6212A482MR	VR-IC	LDO, CE, int. pull-dwn res., 4.8V±2%, 150mA	SOT-23-5	28vt	6g	VR4	Tor
9AK	XC6212E482MR	VR-IC	LDO, CE, int. pull-dwn res., 4.8V±2%, 300mA	SOT-23-5	28vt	6g	VR4	Tor
9AL	XC6113B619MR	CMOS-IC	VDet 1.9V, -MR, Reset PPO, Wt=1.6s, Rt=25ms	SOT-23-5	28xd	6g		Tor
9AL	XC6113B649MR	CMOS-IC	VDet 4.9V, -MR, Reset PPO, Wt=1.6s, Rt=25ms	SOT-23-5	28xd	6g		Tor
9AL	XC6209A492MR	VR-IC	LDO, CE, int. pull-dwn res., 4.9V±2%, 150mA	SOT-23-5	28vx	6g	VR4	Tor
9AL	XC6209A492PR	VR-IC	LDO, CE, int. pull-dwn res., 4.9V±2%, 150mA	SOT-89-5	32um	6h	VR4	Tor
9AL	XC6209E492MR	VR-IC	LDO, CE, int. pull-dwn res., 4.9V±2%, 300mA	SOT-23-5	28vx	6g	VR4	Tor
9AL	XC6209E492PR	VR-IC	LDO, CE, int. pull-dwn res., 4.9V±2%, 300mA	SOT-89-5	32um	6h	VR4	Tor
9AL	XC6212A492MR	VR-IC	LDO, CE, int. pull-dwn res., 4.9V±2%, 150mA	SOT-23-5	28vt	6g	VR4	Tor
9AL	XC6212E492MR	VR-IC	LDO, CE, int. pull-dwn res., 4.9V±2%, 300mA	SOT-23-5	28vt	6g	VR4	Tor
9AM	XC6113B620MR	CMOS-IC	VDet 2.0V, -MR, Reset PPO, Wt=1.6s, Rt=25ms	SOT-23-5	28xd	6g		Tor
9AM	XC6113B650MR	CMOS-IC	VDet 5.0V, -MR, Reset PPO, Wt=1.6s, Rt=25ms	SOT-23-5	28xd	6g		Tor
9AM	XC6209A502MR	VR-IC	LDO, CE, int. pull-dwn res., 5V±2%, 150mA	SOT-23-5	28vx	6g	VR4	Tor
9AM	XC6209A502PR	VR-IC	LDO, CE, int. pull-dwn res., 5V±2%, 150mA	SOT-89-5	32um	6h	VR4	Tor
9AM	XC6209E502MR	VR-IC	LDO, CE, int. pull-dwn res., 5V±2%, 300mA	SOT-23-5	28vx	6g	VR4	Tor
9AM	XC6209E502PR	VR-IC	LDO, CE, int. pull-dwn res., 5V±2%, 300mA	SOT-89-5	32um	6h	VR4	Tor
9AM	XC6212A502MR	VR-IC	LDO, CE, int. pull-dwn res., 5V±2%, 150mA	SOT-23-5	28vt	6g	VR4	Tor
9AM	XC6212E502MR	VR-IC	LDO, CE, int. pull-dwn res., 5V±2%, 300mA	SOT-23-5	28vt	6g	VR4	Tor
9AN	XC6113B621MR	CMOS-IC	VDet 2.1V, -MR, Reset PPO, Wt=1.6s, Rt=25ms	SOT-23-5	28xd	6g		Tor

SMD code	Type	Function	Short description	Case	Pin.	St.	Sch.	Mnf.
9AN	XC6209A512MR	VR-IC	LDO, CE, int. pull-dwn res., 5.1V±2%, 150mA	SOT-23-5	28vx	6g	VR4	Tor
9AN	XC6209A512PR	VR-IC	LDO, CE, int. pull-dwn res., 5.1V±2%, 150mA	SOT-89-5	32um	6h	VR4	Tor
9AN	XC6209E512MR	VR-IC	LDO, CE, int. pull-dwn res., 5.1V±2%, 300mA	SOT-23-5	28vx	6g	VR4	Tor
9AN	XC6209E512PR	VR-IC	LDO, CE, int. pull-dwn res., 5.1V±2%, 300mA	SOT-89-5	32um	6h	VR4	Tor
9AN	XC6212A512MR	VR-IC	LDO, CE, int. pull-dwn res., 5.1V±2%, 150mA	SOT-23-5	28vt	6g	VR4	Tor
9AN	XC6212E512MR	VR-IC	LDO, CE, int. pull-dwn res., 5.1V±2%, 300mA	SOT-23-5	28vt	6g	VR4	Tor
9AP	XC6113B622MR	CMOS-IC	VDet 2.2V, -MR, Reset PPO, Wt=1.6s, Rt=25ms	SOT-23-5	28xd	6g		Tor
9AP	XC6209A522MR	VR-IC	LDO, CE, int. pull-dwn res., 5.2V±2%, 150mA	SOT-23-5	28vx	6g	VR4	Tor
9AP	XC6209A522PR	VR-IC	LDO, CE, int. pull-dwn res., 5.2V±2%, 150mA	SOT-89-5	32um	6h	VR4	Tor
9AP	XC6209E522MR	VR-IC	LDO, CE, int. pull-dwn res., 5.2V±2%, 300mA	SOT-23-5	28vx	6g	VR4	Tor
9AP	XC6209E522PR	VR-IC	LDO, CE, int. pull-dwn res., 5.2V±2%, 300mA	SOT-89-5	32um	6h	VR4	Tor
9AP	XC6212A522MR	VR-IC	LDO, CE, int. pull-dwn res., 5.2V±2%, 150mA	SOT-23-5	28vt	6g	VR4	Tor
9AP	XC6212E522MR	VR-IC	LDO, CE, int. pull-dwn res., 5.2V±2%, 300mA	SOT-23-5	28vt	6g	VR4	Tor
9AR	XC6113B623MR	CMOS-IC	VDet 2.3V, -MR, Reset PPO, Wt=1.6s, Rt=25ms	SOT-23-5	28xd	6g		Tor
9AR	XC6209A532MR	VR-IC	LDO, CE, int. pull-dwn res., 5.3V±2%, 150mA	SOT-23-5	28vx	6g	VR4	Tor
9AR	XC6209A532PR	VR-IC	LDO, CE, int. pull-dwn res., 5.3V±2%, 150mA	SOT-89-5	32um	6h	VR4	Tor
9AR	XC6209E532MR	VR-IC	LDO, CE, int. pull-dwn res., 5.3V±2%, 300mA	SOT-23-5	28vx	6g	VR4	Tor
9AR	XC6209E532PR	VR-IC	LDO, CE, int. pull-dwn res., 5.3V±2%, 300mA	SOT-89-5	32um	6h	VR4	Tor
9AR	XC6212A532MR	VR-IC	LDO, CE, int. pull-dwn res., 5.3V±2%, 150mA	SOT-23-5	28vt	6g	VR4	Tor
9AR	XC6212E532MR	VR-IC	LDO, CE, int. pull-dwn res., 5.3V±2%, 300mA	SOT-23-5	28vt	6g	VR4	Tor
9AS	XC6113B624MR	CMOS-IC	VDet 2.4V, -MR, Reset PPO, Wt=1.6s, Rt=25ms	SOT-23-5	28xd	6g		Tor
9AS	XC6209A542MR	VR-IC	LDO, CE, int. pull-dwn res., 5.4V±2%, 150mA	SOT-23-5	28vx	6g	VR4	Tor
9AS	XC6209A542PR	VR-IC	LDO, CE, int. pull-dwn res., 5.4V±2%, 150mA	SOT-89-5	32um	6h	VR4	Tor
9AS	XC6209E542MR	VR-IC	LDO, CE, int. pull-dwn res., 5.4V±2%, 300mA	SOT-23-5	28vx	6g	VR4	Tor
9AS	XC6209E542PR	VR-IC	LDO, CE, int. pull-dwn res., 5.4V±2%, 300mA	SOT-89-5	32um	6h	VR4	Tor
9AS	XC6212A542MR	VR-IC	LDO, CE, int. pull-dwn res., 5.4V±2%, 150mA	SOT-23-5	28vt	6g	VR4	Tor
9AS	XC6212E542MR	VR-IC	LDO, CE, int. pull-dwn res., 5.4V±2%, 300mA	SOT-23-5	28vt	6g	VR4	Tor
9AT	XC6113B625MR	CMOS-IC	VDet 2.5V, -MR, Reset PPO, Wt=1.6s, Rt=25ms	SOT-23-5	28xd	6g		Tor
9AT	XC6209A552MR	VR-IC	LDO, CE, int. pull-dwn res., 5.5V±2%, 150mA	SOT-23-5	28vx	6g	VR4	Tor
9AT	XC6209A552PR	VR-IC	LDO, CE, int. pull-dwn res., 5.5V±2%, 150mA	SOT-89-5	32um	6h	VR4	Tor
9AT	XC6209E552MR	VR-IC	LDO, CE, int. pull-dwn res., 5.5V±2%, 300mA	SOT-23-5	28vx	6g	VR4	Tor
9AT	XC6209E552PR	VR-IC	LDO, CE, int. pull-dwn res., 5.5V±2%, 300mA	SOT-89-5	32um	6h	VR4	Tor
9AT	XC6212A552MR	VR-IC	LDO, CE, int. pull-dwn res., 5.5V±2%, 150mA	SOT-23-5	28vt	6g	VR4	Tor
9AT	XC6212E552MR	VR-IC	LDO, CE, int. pull-dwn res., 5.5V±2%, 300mA	SOT-23-5	28vt	6g	VR4	Tor
9AU	XC6113B626MR	CMOS-IC	VDet 2.6V, -MR, Reset PPO, Wt=1.6s, Rt=25ms	SOT-23-5	28xd	6g		Tor
9AU	XC6209A562MR	VR-IC	LDO, CE, int. pull-dwn res., 5.6V±2%, 150mA	SOT-23-5	28vx	6g	VR4	Tor
9AU	XC6209A562PR	VR-IC	LDO, CE, int. pull-dwn res., 5.6V±2%, 150mA	SOT-89-5	32um	6h	VR4	Tor
9AU	XC6209E562MR	VR-IC	LDO, CE, int. pull-dwn res., 5.6V±2%, 300mA	SOT-23-5	28vx	6g	VR4	Tor
9AU	XC6209E562PR	VR-IC	LDO, CE, int. pull-dwn res., 5.6V±2%, 300mA	SOT-89-5	32um	6h	VR4	Tor
9AU	XC6212A562MR	VR-IC	LDO, CE, int. pull-dwn res., 5.6V±2%, 150mA	SOT-23-5	28vt	6g	VR4	Tor
9AU	XC6212E562MR	VR-IC	LDO, CE, int. pull-dwn res., 5.6V±2%, 300mA	SOT-23-5	28vt	6g	VR4	Tor
9AV	XC6113B627MR	CMOS-IC	VDet 2.7V, -MR, Reset PPO, Wt=1.6s, Rt=25ms	SOT-23-5	28xd	6g		Tor
9AV	XC6209A572MR	VR-IC	LDO, CE, int. pull-dwn res., 5.7V±2%, 150mA	SOT-23-5	28vx	6g	VR4	Tor
9AV	XC6209A572PR	VR-IC	LDO, CE, int. pull-dwn res., 5.7V±2%, 150mA	SOT-89-5	32um	6h	VR4	Tor
9AV	XC6209E572MR	VR-IC	LDO, CE, int. pull-dwn res., 5.7V±2%, 300mA	SOT-23-5	28vx	6g	VR4	Tor
9AV	XC6209E572PR	VR-IC	LDO, CE, int. pull-dwn res., 5.7V±2%, 300mA	SOT-89-5	32um	6h	VR4	Tor
9AV	XC6212A572MR	VR-IC	LDO, CE, int. pull-dwn res., 5.7V±2%, 150mA	SOT-23-5	28vt	6g	VR4	Tor
9AV	XC6212E572MR	VR-IC	LDO, CE, int. pull-dwn res., 5.7V±2%, 300mA	SOT-23-5	28vt	6g	VR4	Tor
9AX	XC6113B628MR	CMOS-IC	VDet 2.8V, -MR, Reset PPO, Wt=1.6s, Rt=25ms	SOT-23-5	28xd	6g		Tor
9AX	XC6209A582MR	VR-IC	LDO, CE, int. pull-dwn res., 5.8V±2%, 150mA	SOT-23-5	28vx	6g	VR4	Tor
9AX	XC6209A582PR	VR-IC	LDO, CE, int. pull-dwn res., 5.8V±2%, 150mA	SOT-89-5	32um	6h	VR4	Tor
9AX	XC6209E582MR	VR-IC	LDO, CE, int. pull-dwn res., 5.8V±2%, 300mA	SOT-23-5	28vx	6g	VR4	Tor
9AX	XC6209E582PR	VR-IC	LDO, CE, int. pull-dwn res., 5.8V±2%, 300mA	SOT-89-5	32um	6h	VR4	Tor
9AX	XC6212A582MR	VR-IC	LDO, CE, int. pull-dwn res., 5.8V±2%, 150mA	SOT-23-5	28vt	6g	VR4	Tor
9AX	XC6212E582MR	VR-IC	LDO, CE, int. pull-dwn res., 5.8V±2%, 300mA	SOT-23-5	28vt	6g	VR4	Tor
9AY	XC6113B629MR	CMOS-IC	VDet 2.9V, -MR, Reset PPO, Wt=1.6s, Rt=25ms	SOT-23-5	28xd	6g		Tor
9AY	XC6209A592MR	VR-IC	LDO, CE, int. pull-dwn res., 5.9V±2%, 150mA	SOT-23-5	28vx	6g	VR4	Tor
9AY	XC6209A592PR	VR-IC	LDO, CE, int. pull-dwn res., 5.9V±2%, 150mA	SOT-89-5	32um	6h	VR4	Tor
9AY	XC6209E592MR	VR-IC	LDO, CE, int. pull-dwn res., 5.9V±2%, 300mA	SOT-23-5	28vx	6g	VR4	Tor
9AY	XC6209E592PR	VR-IC	LDO, CE, int. pull-dwn res., 5.9V±2%, 300mA	SOT-89-5	32um	6h	VR4	Tor
9AY	XC6212A592MR	VR-IC	LDO, CE, int. pull-dwn res., 5.9V±2%, 150mA	SOT-23-5	28vt	6g	VR4	Tor
9AY	XC6212E592MR	VR-IC	LDO, CE, int. pull-dwn res., 5.9V±2%, 300mA	SOT-23-5	28vt	6g	VR4	Tor
9AZ	XC6113B630MR	CMOS-IC	VDet 3.0V, -MR, Reset PPO, Wt=1.6s, Rt=25ms	SOT-23-5	28xd	6g		Tor
9AZ	XC6209A602MR	VR-IC	LDO, CE, int. pull-dwn res., 6V±2%, 150mA	SOT-23-5	28vx	6g	VR4	Tor
9AZ	XC6209A602PR	VR-IC	LDO, CE, int. pull-dwn res., 6V±2%, 150mA	SOT-89-5	32um	6h	VR4	Tor
9AZ	XC6209E602MR	VR-IC	LDO, CE, int. pull-dwn res., 6V±2%, 300mA	SOT-23-5	28vx	6g	VR4	Tor
9AZ	XC6209E602PR	VR-IC	LDO, CE, int. pull-dwn res., 6V±2%, 300mA	SOT-89-5	32um	6h	VR4	Tor
9AZ	XC6212A602MR	VR-IC	LDO, CE, int. pull-dwn res., 6V±2%, 150mA	SOT-23-5	28vt	6g	VR4	Tor
9AZ	XC6212E602MR	VR-IC	LDO, CE, int. pull-dwn res., 6V±2%, 300mA	SOT-23-5	28vt	6g	VR4	Tor
9B	R3111N191A	CMOS-IC	Voltage Detector 1,9V±2.0%, Reset Push-pull output	SOT-23-5	28vdm	6g	VD7	Ric
9B	RN5RL29AA	VR-IC	2,9V±2,5%, 150mA	SOT-23-5	28vu	6g	VR1	Ric
9B	RN5VD19CA	CMOS-IC	Voltage Detector 1,9V, Reset Open drain output	SOT-23-5	28vdo	6g	VD6	Ric
9B0	XC6113C231MR	CMOS-IC	VDet 3.1V, -MR, Reset PPO, Wt=50ms, Rt=50ms	SOT-23-5	28xd	6g		Tor
9B0	XC6209B312MR	VR-IC	LDO, CE, 3.1V±2%, 150mA	SOT-23-5	28vx	6g	VR4	Tor
9B0	XC6209B312PR	VR-IC	LDO, CE, 3.1V±2%, 150mA	SOT-89-5	32um	6h	VR4	Tor

SMD code	Type	Function	Short description	Case	Pin.	St.	Sch.	Mnf.
9B0	XC6209F312MR	VR-IC	LDO, CE, 3.1V±2%, 300mA	SOT-23-5	28vx	6g	VR4	Tor
9B0	XC6209F312PR	VR-IC	LDO, CE, 3.1V±2%, 300mA	SOT-89-5	32um	6h	VR4	Tor
9B0	XC6212B312MR	VR-IC	LDO, CE, 3.1V±2%, 150mA	SOT-23-5	28vt	6g	VR4	Tor
9B0	XC6212F312MR	VR-IC	LDO, CE, 3.1V±2%, 300mA	SOT-23-5	28vt	6g	VR4	Tor
9B1	XC6113C232MR	CMOS-IC	VDet 3.2V, -MR, Reset PPO, Wt=50ms, Rt=50ms	SOT-23-5	28xd	6g		Tor
9B1	XC6209B322MR	VR-IC	LDO, CE, 3.2V±2%, 150mA	SOT-23-5	28vx	6g	VR4	Tor
9B1	XC6209B322PR	VR-IC	LDO, CE, 3.2V±2%, 150mA	SOT-89-5	32um	6h	VR4	Tor
9B1	XC6209F322MR	VR-IC	LDO, CE, 3.2V±2%, 300mA	SOT-23-5	28vx	6g	VR4	Tor
9B1	XC6209F322PR	VR-IC	LDO, CE, 3.2V±2%, 300mA	SOT-89-5	32um	6h	VR4	Tor
9B1	XC6212B322MR	VR-IC	LDO, CE, 3.2V±2%, 150mA	SOT-23-5	28vt	6g	VR4	Tor
9B1	XC6212F322MR	VR-IC	LDO, CE, 3.2V±2%, 300mA	SOT-23-5	28vt	6g	VR4	Tor
9B2	XC6113C233MR	CMOS-IC	VDet 3.3V, -MR, Reset PPO, Wt=50ms, Rt=50ms	SOT-23-5	28xd	6g		Tor
9B2	XC6209B332MR	VR-IC	LDO, CE, 3.3V±2%, 150mA	SOT-23-5	28vx	6g	VR4	Tor
9B2	XC6209B332PR	VR-IC	LDO, CE, 3.3V±2%, 150mA	SOT-89-5	32um	6h	VR4	Tor
9B2	XC6209F332MR	VR-IC	LDO, CE, 3.3V±2%, 300mA	SOT-23-5	28vx	6g	VR4	Tor
9B2	XC6209F332PR	VR-IC	LDO, CE, 3.3V±2%, 300mA	SOT-89-5	32um	6h	VR4	Tor
9B2	XC6212B332MR	VR-IC	LDO, CE, 3.3V±2%, 150mA	SOT-23-5	28vt	6g	VR4	Tor
9B2	XC6212F332MR	VR-IC	LDO, CE, 3.3V±2%, 300mA	SOT-23-5	28vt	6g	VR4	Tor
9B3	XC6113C234MR	CMOS-IC	VDet 3.4V, -MR, Reset PPO, Wt=50ms, Rt=50ms	SOT-23-5	28xd	6g		Tor
9B3	XC6209B342MR	VR-IC	LDO, CE, 3.4V±2%, 150mA	SOT-23-5	28vx	6g	VR4	Tor
9B3	XC6209B342PR	VR-IC	LDO, CE, 3.4V±2%, 150mA	SOT-89-5	32um	6h	VR4	Tor
9B3	XC6209F342MR	VR-IC	LDO, CE, 3.4V±2%, 300mA	SOT-23-5	28vx	6g	VR4	Tor
9B3	XC6209F342PR	VR-IC	LDO, CE, 3.4V±2%, 300mA	SOT-89-5	32um	6h	VR4	Tor
9B3	XC6212B342MR	VR-IC	LDO, CE, 3.4V±2%, 150mA	SOT-23-5	28vt	6g	VR4	Tor
9B3	XC6212F342MR	VR-IC	LDO, CE, 3.4V±2%, 300mA	SOT-23-5	28vt	6g	VR4	Tor
9B4	XC6113C235MR	CMOS-IC	VDet 3.5V, -MR, Reset PPO, Wt=50ms, Rt=50ms	SOT-23-5	28xd	6g		Tor
9B4	XC6209B352MR	VR-IC	LDO, CE, 3.5V±2%, 150mA	SOT-23-5	28vx	6g	VR4	Tor
9B4	XC6209B352PR	VR-IC	LDO, CE, 3.5V±2%, 150mA	SOT-89-5	32um	6h	VR4	Tor
9B4	XC6209F352MR	VR-IC	LDO, CE, 3.5V±2%, 300mA	SOT-23-5	28vx	6g	VR4	Tor
9B4	XC6209F352PR	VR-IC	LDO, CE, 3.5V±2%, 300mA	SOT-89-5	32um	6h	VR4	Tor
9B4	XC6212B352MR	VR-IC	LDO, CE, 3.5V±2%, 150mA	SOT-23-5	28vt	6g	VR4	Tor
9B4	XC6212F352MR	VR-IC	LDO, CE, 3.5V±2%, 300mA	SOT-23-5	28vt	6g	VR4	Tor
9B5	XC6113C236MR	CMOS-IC	VDet 3.6V, -MR, Reset PPO, Wt=50ms, Rt=50ms	SOT-23-5	28xd	6g		Tor
9B5	XC6209B362MR	VR-IC	LDO, CE, 3.6V±2%, 150mA	SOT-23-5	28vx	6g	VR4	Tor
9B5	XC6209B362PR	VR-IC	LDO, CE, 3.6V±2%, 150mA	SOT-89-5	32um	6h	VR4	Tor
9B5	XC6209F362MR	VR-IC	LDO, CE, 3.6V±2%, 300mA	SOT-23-5	28vx	6g	VR4	Tor
9B5	XC6209F362PR	VR-IC	LDO, CE, 3.6V±2%, 300mA	SOT-89-5	32um	6h	VR4	Tor
9B5	XC6212B362MR	VR-IC	LDO, CE, 3.6V±2%, 150mA	SOT-23-5	28vt	6g	VR4	Tor
9B5	XC6212F362MR	VR-IC	LDO, CE, 3.6V±2%, 300mA	SOT-23-5	28vt	6g	VR4	Tor
9B6	XC6113C237MR	CMOS-IC	VDet 3.7V, -MR, Reset PPO, Wt=50ms, Rt=50ms	SOT-23-5	28xd	6g		Tor
9B6	XC6209B372MR	VR-IC	LDO, CE, 3.7V±2%, 150mA	SOT-23-5	28vx	6g	VR4	Tor
9B6	XC6209B372PR	VR-IC	LDO, CE, 3.7V±2%, 150mA	SOT-89-5	32um	6h	VR4	Tor
9B6	XC6209F372MR	VR-IC	LDO, CE, 3.7V±2%, 300mA	SOT-23-5	28vx	6g	VR4	Tor
9B6	XC6209F372PR	VR-IC	LDO, CE, 3.7V±2%, 300mA	SOT-89-5	32um	6h	VR4	Tor
9B6	XC6212B372MR	VR-IC	LDO, CE, 3.7V±2%, 150mA	SOT-23-5	28vt	6g	VR4	Tor
9B6	XC6212F372MR	VR-IC	LDO, CE, 3.7V±2%, 300mA	SOT-23-5	28vt	6g	VR4	Tor
9B7	XC6113C238MR	CMOS-IC	VDet 3.8V, -MR, Reset PPO, Wt=50ms, Rt=50ms	SOT-23-5	28xd	6g		Tor
9B7	XC6209B382MR	VR-IC	LDO, CE, 3.8V±2%, 150mA	SOT-23-5	28vx	6g	VR4	Tor
9B7	XC6209B382PR	VR-IC	LDO, CE, 3.8V±2%, 150mA	SOT-89-5	32um	6h	VR4	Tor
9B7	XC6209F382MR	VR-IC	LDO, CE, 3.8V±2%, 300mA	SOT-23-5	28vx	6g	VR4	Tor
9B7	XC6209F382PR	VR-IC	LDO, CE, 3.8V±2%, 300mA	SOT-89-5	32um	6h	VR4	Tor
9B7	XC6212B382MR	VR-IC	LDO, CE, 3.8V±2%, 150mA	SOT-23-5	28vt	6g	VR4	Tor
9B7	XC6212F382MR	VR-IC	LDO, CE, 3.8V±2%, 300mA	SOT-23-5	28vt	6g	VR4	Tor
9B8	XC6113C239MR	CMOS-IC	VDet 3.9V, -MR, Reset PPO, Wt=50ms, Rt=50ms	SOT-23-5	28xd	6g		Tor
9B8	XC6209B392MR	VR-IC	LDO, CE, 3.9V±2%, 150mA	SOT-23-5	28vx	6g	VR4	Tor
9B8	XC6209B392PR	VR-IC	LDO, CE, 3.9V±2%, 150mA	SOT-89-5	32um	6h	VR4	Tor
9B8	XC6209F392MR	VR-IC	LDO, CE, 3.9V±2%, 300mA	SOT-23-5	28vx	6g	VR4	Tor
9B8	XC6209F392PR	VR-IC	LDO, CE, 3.9V±2%, 300mA	SOT-89-5	32um	6h	VR4	Tor
9B8	XC6212B392MR	VR-IC	LDO, CE, 3.9V±2%, 150mA	SOT-23-5	28vt	6g	VR4	Tor
9B8	XC6212F392MR	VR-IC	LDO, CE, 3.9V±2%, 300mA	SOT-23-5	28vt	6g	VR4	Tor
9B9	XC6113C240MR	CMOS-IC	VDet 4.0V, -MR, Reset PPO, Wt=50ms, Rt=50ms	SOT-23-5	28xd	6g		Tor
9B9	XC6209B402MR	VR-IC	LDO, CE, 4V±2%, 150mA	SOT-23-5	28vx	6g	VR4	Tor
9B9	XC6209B402PR	VR-IC	LDO, CE, 4V±2%, 150mA	SOT-89-5	32um	6h	VR4	Tor
9B9	XC6209F402MR	VR-IC	LDO, CE, 4V±2%, 300mA	SOT-23-5	28vx	6g	VR4	Tor
9B9	XC6209F402PR	VR-IC	LDO, CE, 4V±2%, 300mA	SOT-89-5	32um	6h	VR4	Tor
9B9	XC6212B402MR	VR-IC	LDO, CE, 4V±2%, 150mA	SOT-23-5	28vt	6g	VR4	Tor
9B9	XC6212F402MR	VR-IC	LDO, CE, 4V±2%, 300mA	SOT-23-5	28vt	6g	VR4	Tor
9BA	XC6113C241MR	CMOS-IC	VDet 4.1V, -MR, Reset PPO, Wt=50ms, Rt=50ms	SOT-23-5	28xd	6g		Tor
9BA	XC6209B412MR	VR-IC	LDO, CE, 4.1V±2%, 150mA	SOT-23-5	28vx	6g	VR4	Tor
9BA	XC6209B412PR	VR-IC	LDO, CE, 4.1V±2%, 150mA	SOT-89-5	32um	6h	VR4	Tor
9BA	XC6209F412MR	VR-IC	LDO, CE, 4.1V±2%, 300mA	SOT-23-5	28vx	6g	VR4	Tor
9BA	XC6209F412PR	VR-IC	LDO, CE, 4.1V±2%, 300mA	SOT-89-5	32um	6h	VR4	Tor
9BA	XC6212B412MR	VR-IC	LDO, CE, 4.1V±2%, 150mA	SOT-23-5	28vt	6g	VR4	Tor
9BA	XC6212F412MR	VR-IC	LDO, CE, 4.1V±2%, 300mA	SOT-23-5	28vt	6g	VR4	Tor
9BB	XC6113C242MR	CMOS-IC	VDet 4.2V, -MR, Reset PPO, Wt=50ms, Rt=50ms	SOT-23-5	28xd	6g		Tor

SMD code	Type	Function	Short description	Case	Pin.	St.	Sch.	Mnf.
9BB	XC6209B422MR	VR-IC	LDO, CE, 4.2V±2%, 150mA	SOT-23-5	28vx	6g	VR4	Tor
9BB	XC6209B422PR	VR-IC	LDO, CE, 4.2V±2%, 150mA	SOT-89-5	32um	6h	VR4	Tor
9BB	XC6209F422MR	VR-IC	LDO, CE, 4.2V±2%, 300mA	SOT-23-5	28vx	6g	VR4	Tor
9BB	XC6209F422PR	VR-IC	LDO, CE, 4.2V±2%, 300mA	SOT-89-5	32um	6h	VR4	Tor
9BB	XC6212B422MR	VR-IC	LDO, CE, 4.2V±2%, 150mA	SOT-23-5	28vt	6g	VR4	Tor
9BB	XC6212F422MR	VR-IC	LDO, CE, 4.2V±2%, 300mA	SOT-23-5	28vt	6g	VR4	Tor
9BC	XC6113C243MR	CMOS-IC	VDet 4.3V, -MR, Reset PPO, Wt=50ms, Rt=50ms	SOT-23-5	28xd	6g		Tor
9BC	XC6209B432MR	VR-IC	LDO, CE, 4.3V±2%, 150mA	SOT-23-5	28vx	6g	VR4	Tor
9BC	XC6209B432PR	VR-IC	LDO, CE, 4.3V±2%, 150mA	SOT-89-5	32um	6h	VR4	Tor
9BC	XC6209F432MR	VR-IC	LDO, CE, 4.3V±2%, 300mA	SOT-23-5	28vx	6g	VR4	Tor
9BC	XC6209F432PR	VR-IC	LDO, CE, 4.3V±2%, 300mA	SOT-89-5	32um	6h	VR4	Tor
9BC	XC6212B432MR	VR-IC	LDO, CE, 4.3V±2%, 150mA	SOT-23-5	28vt	6g	VR4	Tor
9BC	XC6212F432MR	VR-IC	LDO, CE, 4.3V±2%, 300mA	SOT-23-5	28vt	6g	VR4	Tor
9BD	XC6113C244MR	CMOS-IC	VDet 4.4V, -MR, Reset PPO, Wt=50ms, Rt=50ms	SOT-23-5	28xd	6g		Tor
9BD	XC6209B442MR	VR-IC	LDO, CE, 4.4V±2%, 150mA	SOT-23-5	28vx	6g	VR4	Tor
9BD	XC6209B442PR	VR-IC	LDO, CE, 4.4V±2%, 150mA	SOT-89-5	32um	6h	VR4	Tor
9BD	XC6209F442MR	VR-IC	LDO, CE, 4.4V±2%, 300mA	SOT-23-5	28vx	6g	VR4	Tor
9BD	XC6209F442PR	VR-IC	LDO, CE, 4.4V±2%, 300mA	SOT-89-5	32um	6h	VR4	Tor
9BD	XC6212B442MR	VR-IC	LDO, CE, 4.4V±2%, 150mA	SOT-23-5	28vt	6g	VR4	Tor
9BD	XC6212F442MR	VR-IC	LDO, CE, 4.4V±2%, 300mA	SOT-23-5	28vt	6g	VR4	Tor
9BE	XC6113C245MR	CMOS-IC	VDet 4.5V, -MR, Reset PPO, Wt=50ms, Rt=50ms	SOT-23-5	28xd	6g		Tor
9BE	XC6209B452MR	VR-IC	LDO, CE, 4.5V±2%, 150mA	SOT-23-5	28vx	6g	VR4	Tor
9BE	XC6209B452PR	VR-IC	LDO, CE, 4.5V±2%, 150mA	SOT-89-5	32um	6h	VR4	Tor
9BE	XC6209F452MR	VR-IC	LDO, CE, 4.5V±2%, 300mA	SOT-23-5	28vx	6g	VR4	Tor
9BE	XC6209F452PR	VR-IC	LDO, CE, 4.5V±2%, 300mA	SOT-89-5	32um	6h	VR4	Tor
9BE	XC6212B452MR	VR-IC	LDO, CE, 4.5V±2%, 150mA	SOT-23-5	28vt	6g	VR4	Tor
9BE	XC6212F452MR	VR-IC	LDO, CE, 4.5V±2%, 300mA	SOT-23-5	28vt	6g	VR4	Tor
9BF	XC6113C216MR	CMOS-IC	VDet 1.6V, -MR, Reset PPO, Wt=50ms, Rt=50ms	SOT-23-5	28xd	6g		Tor
9BF	XC6113C246MR	CMOS-IC	VDet 4.6V, -MR, Reset PPO, Wt=50ms, Rt=50ms	SOT-23-5	28xd	6g		Tor
9BF	XC6209B462MR	VR-IC	LDO, CE, 4.6V±2%, 150mA	SOT-23-5	28vx	6g	VR4	Tor
9BF	XC6209B462PR	VR-IC	LDO, CE, 4.6V±2%, 150mA	SOT-89-5	32um	6h	VR4	Tor
9BF	XC6209F462MR	VR-IC	LDO, CE, 4.6V±2%, 300mA	SOT-23-5	28vx	6g	VR4	Tor
9BF	XC6209F462PR	VR-IC	LDO, CE, 4.6V±2%, 300mA	SOT-89-5	32um	6h	VR4	Tor
9BF	XC6212B462MR	VR-IC	LDO, CE, 4.6V±2%, 150mA	SOT-23-5	28vt	6g	VR4	Tor
9BF	XC6212F462MR	VR-IC	LDO, CE, 4.6V±2%, 300mA	SOT-23-5	28vt	6g	VR4	Tor
9BH	XC6113C217MR	CMOS-IC	VDet 1.7V, -MR, Reset PPO, Wt=50ms, Rt=50ms	SOT-23-5	28xd	6g		Tor
9BH	XC6113C247MR	CMOS-IC	VDet 4.7V, -MR, Reset PPO, Wt=50ms, Rt=50ms	SOT-23-5	28xd	6g		Tor
9BH	XC6209B472MR	VR-IC	LDO, CE, 4.7V±2%, 150mA	SOT-23-5	28vx	6g	VR4	Tor
9BH	XC6209B472PR	VR-IC	LDO, CE, 4.7V±2%, 150mA	SOT-89-5	32um	6h	VR4	Tor
9BH	XC6209F472MR	VR-IC	LDO, CE, 4.7V±2%, 300mA	SOT-23-5	28vx	6g	VR4	Tor
9BH	XC6209F472PR	VR-IC	LDO, CE, 4.7V±2%, 300mA	SOT-89-5	32um	6h	VR4	Tor
9BH	XC6212B472MR	VR-IC	LDO, CE, 4.7V±2%, 150mA	SOT-23-5	28vt	6g	VR4	Tor
9BH	XC6212F472MR	VR-IC	LDO, CE, 4.7V±2%, 300mA	SOT-23-5	28vt	6g	VR4	Tor
9BK	XC6113C218MR	CMOS-IC	VDet 1.8V, -MR, Reset PPO, Wt=50ms, Rt=50ms	SOT-23-5	28xd	6g		Tor
9BK	XC6113C248MR	CMOS-IC	VDet 4.8V, -MR, Reset PPO, Wt=50ms, Rt=50ms	SOT-23-5	28xd	6g		Tor
9BK	XC6209B482MR	VR-IC	LDO, CE, 4.8V±2%, 150mA	SOT-23-5	28vx	6g	VR4	Tor
9BK	XC6209B482PR	VR-IC	LDO, CE, 4.8V±2%, 150mA	SOT-89-5	32um	6h	VR4	Tor
9BK	XC6209F482MR	VR-IC	LDO, CE, 4.8V±2%, 300mA	SOT-23-5	28vx	6g	VR4	Tor
9BK	XC6209F482PR	VR-IC	LDO, CE, 4.8V±2%, 300mA	SOT-89-5	32um	6h	VR4	Tor
9BK	XC6212B482MR	VR-IC	LDO, CE, 4.8V±2%, 150mA	SOT-23-5	28vt	6g	VR4	Tor
9BK	XC6212F482MR	VR-IC	LDO, CE, 4.8V±2%, 300mA	SOT-23-5	28vt	6g	VR4	Tor
9BL	XC6113C219MR	CMOS-IC	VDet 1.9V, -MR, Reset PPO, Wt=50ms, Rt=50ms	SOT-23-5	28xd	6g		Tor
9BL	XC6113C249MR	CMOS-IC	VDet 4.9V, -MR, Reset PPO, Wt=50ms, Rt=50ms	SOT-23-5	28xd	6g		Tor
9BL	XC6209B492MR	VR-IC	LDO, CE, 4.9V±2%, 150mA	SOT-23-5	28vx	6g	VR4	Tor
9BL	XC6209B492PR	VR-IC	LDO, CE, 4.9V±2%, 150mA	SOT-89-5	32um	6h	VR4	Tor
9BL	XC6209F492MR	VR-IC	LDO, CE, 4.9V±2%, 300mA	SOT-23-5	28vx	6g	VR4	Tor
9BL	XC6209F492PR	VR-IC	LDO, CE, 4.9V±2%, 300mA	SOT-89-5	32um	6h	VR4	Tor
9BL	XC6212B492MR	VR-IC	LDO, CE, 4.9V±2%, 150mA	SOT-23-5	28vt	6g	VR4	Tor
9BL	XC6212F492MR	VR-IC	LDO, CE, 4.9V±2%, 300mA	SOT-23-5	28vt	6g	VR4	Tor
9BM	XC6113C220MR	CMOS-IC	VDet 2.0V, -MR, Reset PPO, Wt=50ms, Rt=50ms	SOT-23-5	28xd	6g		Tor
9BM	XC6113C250MR	CMOS-IC	VDet 5.0V, -MR, Reset PPO, Wt=50ms, Rt=50ms	SOT-23-5	28xd	6g		Tor
9BM	XC6209B502MR	VR-IC	LDO, CE, 5V±2%, 150mA	SOT-23-5	28vx	6g	VR4	Tor
9BM	XC6209B502PR	VR-IC	LDO, CE, 5V±2%, 150mA	SOT-89-5	32um	6h	VR4	Tor
9BM	XC6209F502MR	VR-IC	LDO, CE, 5V±2%, 300mA	SOT-23-5	28vx	6g	VR4	Tor
9BM	XC6209F502PR	VR-IC	LDO, CE, 5V±2%, 300mA	SOT-89-5	32um	6h	VR4	Tor
9BM	XC6212B502MR	VR-IC	LDO, CE, 5V±2%, 150mA	SOT-23-5	28vt	6g	VR4	Tor
9BM	XC6212F502MR	VR-IC	LDO, CE, 5V±2%, 300mA	SOT-23-5	28vt	6g	VR4	Tor
9BN	XC6113C221MR	CMOS-IC	VDet 2.1V, -MR, Reset PPO, Wt=50ms, Rt=50ms	SOT-23-5	28xd	6g		Tor
9BN	XC6209B512MR	VR-IC	LDO, CE, 5.1V±2%, 150mA	SOT-23-5	28vx	6g	VR4	Tor
9BN	XC6209B512PR	VR-IC	LDO, CE, 5.1V±2%, 150mA	SOT-89-5	32um	6h	VR4	Tor
9BN	XC6209F512MR	VR-IC	LDO, CE, 5.1V±2%, 300mA	SOT-23-5	28vx	6g	VR4	Tor
9BN	XC6209F512PR	VR-IC	LDO, CE, 5.1V±2%, 300mA	SOT-89-5	32um	6h	VR4	Tor
9BN	XC6212B512MR	VR-IC	LDO, CE, 5.1V±2%, 150mA	SOT-23-5	28vt	6g	VR4	Tor
9BN	XC6212F512MR	VR-IC	LDO, CE, 5.1V±2%, 300mA	SOT-23-5	28vt	6g	VR4	Tor
9BP	XC6113C222MR	CMOS-IC	VDet 2.2V, -MR, Reset PPO, Wt=50ms, Rt=50ms	SOT-23-5	28xd	6g		Tor

SMD code	Type	Function	Short description	Case	Pin.	St.	Sch.	Mnf.
9BP	XC6209B522MR	VR-IC	LDO, CE, 5.2V±2%, 150mA	SOT-23-5	28vx	6g	VR4	Tor
9BP	XC6209B522PR	VR-IC	LDO, CE, 5.2V±2%, 150mA	SOT-89-5	32um	6h	VR4	Tor
9BP	XC6209F522MR	VR-IC	LDO, CE, 5.2V±2%, 300mA	SOT-23-5	28vx	6g	VR4	Tor
9BP	XC6209F522PR	VR-IC	LDO, CE, 5.2V±2%, 300mA	SOT-89-5	32um	6h	VR4	Tor
9BP	XC6212B522MR	VR-IC	LDO, CE, 5.2V±2%, 150mA	SOT-23-5	28vt	6g	VR4	Tor
9BP	XC6212F522MR	VR-IC	LDO, CE, 5.2V±2%, 300mA	SOT-23-5	28vt	6g	VR4	Tor
9BR	XC6113C223MR	CMOS-IC	VDet 2.3V, -MR, Reset PPO, Wt=50ms, Rt=50ms	SOT-23-5	28xd	6g		Tor
9BR	XC6209B532MR	VR-IC	LDO, CE, 5.3V±2%, 150mA	SOT-23-5	28vx	6g	VR4	Tor
9BR	XC6209B532PR	VR-IC	LDO, CE, 5.3V±2%, 150mA	SOT-89-5	32um	6h	VR4	Tor
9BR	XC6209F532MR	VR-IC	LDO, CE, 5.3V±2%, 300mA	SOT-23-5	28vx	6g	VR4	Tor
9BR	XC6209F532PR	VR-IC	LDO, CE, 5.3V±2%, 300mA	SOT-89-5	32um	6h	VR4	Tor
9BR	XC6212B532MR	VR-IC	LDO, CE, 5.3V±2%, 150mA	SOT-23-5	28vt	6g	VR4	Tor
9BR	XC6212F532MR	VR-IC	LDO, CE, 5.3V±2%, 300mA	SOT-23-5	28vt	6g	VR4	Tor
9BS	XC6113C224MR	CMOS-IC	VDet 2.4V, -MR, Reset PPO, Wt=50ms, Rt=50ms	SOT-23-5	28xd	6g		Tor
9BS	XC6209B542MR	VR-IC	LDO, CE, 5.4V±2%, 150mA	SOT-23-5	28vx	6g	VR4	Tor
9BS	XC6209B542PR	VR-IC	LDO, CE, 5.4V±2%, 150mA	SOT-89-5	32um	6h	VR4	Tor
9BS	XC6209F542MR	VR-IC	LDO, CE, 5.4V±2%, 300mA	SOT-23-5	28vx	6g	VR4	Tor
9BS	XC6209F542PR	VR-IC	LDO, CE, 5.4V±2%, 300mA	SOT-89-5	32um	6h	VR4	Tor
9BS	XC6212B542MR	VR-IC	LDO, CE, 5.4V±2%, 150mA	SOT-23-5	28vt	6g	VR4	Tor
9BS	XC6212F542MR	VR-IC	LDO, CE, 5.4V±2%, 300mA	SOT-23-5	28vt	6g	VR4	Tor
9BT	XC6113C225MR	CMOS-IC	VDet 2.5V, -MR, Reset PPO, Wt=50ms, Rt=50ms	SOT-23-5	28xd	6g		Tor
9BT	XC6209B552MR	VR-IC	LDO, CE, 5.5V±2%, 150mA	SOT-23-5	28vx	6g	VR4	Tor
9BT	XC6209B552PR	VR-IC	LDO, CE, 5.5V±2%, 150mA	SOT-89-5	32um	6h	VR4	Tor
9BT	XC6209F552MR	VR-IC	LDO, CE, 5.5V±2%, 300mA	SOT-23-5	28vx	6g	VR4	Tor
9BT	XC6209F552PR	VR-IC	LDO, CE, 5.5V±2%, 300mA	SOT-89-5	32um	6h	VR4	Tor
9BT	XC6212B552MR	VR-IC	LDO, CE, 5.5V±2%, 150mA	SOT-23-5	28vt	6g	VR4	Tor
9BT	XC6212F552MR	VR-IC	LDO, CE, 5.5V±2%, 300mA	SOT-23-5	28vt	6g	VR4	Tor
9BU	XC6113C226MR	CMOS-IC	VDet 2.6V, -MR, Reset PPO, Wt=50ms, Rt=50ms	SOT-23-5	28xd	6g		Tor
9BU	XC6209B562MR	VR-IC	LDO, CE, 5.6V±2%, 150mA	SOT-23-5	28vx	6g	VR4	Tor
9BU	XC6209B562PR	VR-IC	LDO, CE, 5.6V±2%, 150mA	SOT-89-5	32um	6h	VR4	Tor
9BU	XC6209F562MR	VR-IC	LDO, CE, 5.6V±2%, 300mA	SOT-23-5	28vx	6g	VR4	Tor
9BU	XC6209F562PR	VR-IC	LDO, CE, 5.6V±2%, 300mA	SOT-89-5	32um	6h	VR4	Tor
9BU	XC6212B562MR	VR-IC	LDO, CE, 5.6V±2%, 150mA	SOT-23-5	28vt	6g	VR4	Tor
9BU	XC6212F562MR	VR-IC	LDO, CE, 5.6V±2%, 300mA	SOT-23-5	28vt	6g	VR4	Tor
9BV	XC6113C227MR	CMOS-IC	VDet 2.7V, -MR, Reset PPO, Wt=50ms, Rt=50ms	SOT-23-5	28xd	6g		Tor
9BV	XC6209B572MR	VR-IC	LDO, CE, 5.7V±2%, 150mA	SOT-23-5	28vx	6g	VR4	Tor
9BV	XC6209B572PR	VR-IC	LDO, CE, 5.7V±2%, 150mA	SOT-89-5	32um	6h	VR4	Tor
9BV	XC6209F572MR	VR-IC	LDO, CE, 5.7V±2%, 300mA	SOT-23-5	28vx	6g	VR4	Tor
9BV	XC6209F572PR	VR-IC	LDO, CE, 5.7V±2%, 300mA	SOT-89-5	32um	6h	VR4	Tor
9BV	XC6212B572MR	VR-IC	LDO, CE, 5.7V±2%, 150mA	SOT-23-5	28vt	6g	VR4	Tor
9BV	XC6212F572MR	VR-IC	LDO, CE, 5.7V±2%, 300mA	SOT-23-5	28vt	6g	VR4	Tor
9BX	XC6113C228MR	CMOS-IC	VDet 2.8V, -MR, Reset PPO, Wt=50ms, Rt=50ms	SOT-23-5	28xd	6g		Tor
9BX	XC6209B582MR	VR-IC	LDO, CE, 5.8V±2%, 150mA	SOT-23-5	28vx	6g	VR4	Tor
9BX	XC6209B582PR	VR-IC	LDO, CE, 5.8V±2%, 150mA	SOT-89-5	32um	6h	VR4	Tor
9BX	XC6209F582MR	VR-IC	LDO, CE, 5.8V±2%, 300mA	SOT-23-5	28vx	6g	VR4	Tor
9BX	XC6209F582PR	VR-IC	LDO, CE, 5.8V±2%, 300mA	SOT-89-5	32um	6h	VR4	Tor
9BX	XC6212B582MR	VR-IC	LDO, CE, 5.8V±2%, 150mA	SOT-23-5	28vt	6g	VR4	Tor
9BX	XC6212F582MR	VR-IC	LDO, CE, 5.8V±2%, 300mA	SOT-23-5	28vt	6g	VR4	Tor
9BY	XC6113C229MR	CMOS-IC	VDet 2.9V, -MR, Reset PPO, Wt=50ms, Rt=50ms	SOT-23-5	28xd	6g		Tor
9BY	XC6209B592MR	VR-IC	LDO, CE, 5.9V±2%, 150mA	SOT-23-5	28vx	6g	VR4	Tor
9BY	XC6209B592PR	VR-IC	LDO, CE, 5.9V±2%, 150mA	SOT-89-5	32um	6h	VR4	Tor
9BY	XC6209F592MR	VR-IC	LDO, CE, 5.9V±2%, 300mA	SOT-23-5	28vx	6g	VR4	Tor
9BY	XC6209F592PR	VR-IC	LDO, CE, 5.9V±2%, 300mA	SOT-89-5	32um	6h	VR4	Tor
9BY	XC6212B592MR	VR-IC	LDO, CE, 5.9V±2%, 150mA	SOT-23-5	28vt	6g	VR4	Tor
9BY	XC6212F592MR	VR-IC	LDO, CE, 5.9V±2%, 300mA	SOT-23-5	28vt	6g	VR4	Tor
9BZ	XC6113C230MR	CMOS-IC	VDet 3.0V, -MR, Reset PPO, Wt=50ms, Rt=50ms	SOT-23-5	28xd	6g		Tor
9BZ	XC6209B602MR	VR-IC	LDO, CE, 6V±2%, 150mA	SOT-23-5	28vx	6g	VR4	Tor
9BZ	XC6209B602PR	VR-IC	LDO, CE, 6V±2%, 150mA	SOT-89-5	32um	6h	VR4	Tor
9BZ	XC6209F602MR	VR-IC	LDO, CE, 6V±2%, 300mA	SOT-23-5	28vx	6g	VR4	Tor
9BZ	XC6209F602PR	VR-IC	LDO, CE, 6V±2%, 300mA	SOT-89-5	32um	6h	VR4	Tor
9BZ	XC6212B602MR	VR-IC	LDO, CE, 6V±2%, 150mA	SOT-23-5	28vt	6g	VR4	Tor
9BZ	XC6212F602MR	VR-IC	LDO, CE, 6V±2%, 300mA	SOT-23-5	28vt	6g	VR4	Tor
9C	R3111N291A	CMOS-IC	Voltage Detector 2,9V±2.0%, Reset Push-pull output	SOT-23-5	28vdm	6g	VD7	Ric
9C	RN5RL39AA	VR-IC	3,9V±2,5%, 150mA	SOT-23-5	28vu	6g	VR1	Ric
9C	RN5VD29CA	CMOS-IC	Voltage Detector 2,9V, Reset Open drain output	SOT-23-5	28vdo	6g	VD6	Ric
9C0	XC6113C331MR	CMOS-IC	VDet 3.1V, -MR, Reset PPO, Wt=100ms, Rt=50ms	SOT-23-5	28xd	6g		Tor
9C0	XC6209C312MR	VR-IC	LDO, -CE, int. pull-dwn res., 3.1V±2%, 150mA	SOT-23-5	28vx	6g	VR4	Tor
9C0	XC6209C312PR	VR-IC	LDO, -CE, int. pull-dwn res., 3.1V±2%, 150mA	SOT-89-5	32um	6h	VR4	Tor
9C0	XC6209G312MR	VR-IC	LDO, -CE, int. pull-dwn res., 3.1V±2%, 300mA	SOT-23-5	28vx	6g	VR4	Tor
9C0	XC6209G312PR	VR-IC	LDO, -CE, int. pull-dwn res., 3.1V±2%, 300mA	SOT-89-5	32um	6h	VR4	Tor
9C0	XC6212C312MR	VR-IC	LDO, -CE, int. pull-dwn res., 3.1V±2%, 150mA	SOT-23-5	28vt	6g	VR4	Tor
9C0	XC6212G312MR	VR-IC	LDO, -CE, int. pull-dwn res., 3.1V±2%, 300mA	SOT-23-5	28vt	6g	VR4	Tor
9C1	XC6113C332MR	CMOS-IC	VDet 3.2V, -MR, Reset PPO, Wt=100ms, Rt=50ms	SOT-23-5	28xd	6g		Tor
9C1	XC6209C322MR	VR-IC	LDO, -CE, int. pull-dwn res., 3.2V±2%, 150mA	SOT-23-5	28vx	6g	VR4	Tor
9C1	XC6209C322PR	VR-IC	LDO, -CE, int. pull-dwn res., 3.2V±2%, 150mA	SOT-89-5	32um	6h	VR4	Tor

SMD code	Type	Function	Short description	Case	Pin.	St.	Sch.	Mnf.
9C1	XC6209G322MR	VR-IC	LDO, -CE, int. pull-dwn res., 3.2V±2%, 300mA	SOT-23-5	28vx	6g	VR4	Tor
9C1	XC6209G322PR	VR-IC	LDO, -CE, int. pull-dwn res., 3.2V±2%, 300mA	SOT-89-5	32um	6h	VR4	Tor
9C1	XC6212C322MR	VR-IC	LDO, -CE, int. pull-dwn res., 3.2V±2%, 150mA	SOT-23-5	28vt	6g	VR4	Tor
9C1	XC6212G322MR	VR-IC	LDO, -CE, int. pull-dwn res., 3.2V±2%, 300mA	SOT-23-5	28vt	6g	VR4	Tor
9C2	XC6113C333MR	CMOS-IC	VDet 3.3V, -MR, Reset PPO, Wt=100ms, Rt=50ms	SOT-23-5	28xd	6g		Tor
9C2	XC6209C332MR	VR-IC	LDO, -CE, int. pull-dwn res., 3.3V±2%, 150mA	SOT-23-5	28vx	6g	VR4	Tor
9C2	XC6209C332PR	VR-IC	LDO, -CE, int. pull-dwn res., 3.3V±2%, 150mA	SOT-89-5	32um	6h	VR4	Tor
9C2	XC6209G332MR	VR-IC	LDO, -CE, int. pull-dwn res., 3.3V±2%, 300mA	SOT-23-5	28vx	6g	VR4	Tor
9C2	XC6209G332PR	VR-IC	LDO, -CE, int. pull-dwn res., 3.3V±2%, 300mA	SOT-89-5	32um	6h	VR4	Tor
9C2	XC6212C332MR	VR-IC	LDO, -CE, int. pull-dwn res., 3.3V±2%, 150mA	SOT-23-5	28vt	6g	VR4	Tor
9C2	XC6212G332MR	VR-IC	LDO, -CE, int. pull-dwn res., 3.3V±2%, 300mA	SOT-23-5	28vt	6g	VR4	Tor
9C3	XC6113C334MR	CMOS-IC	VDet 3.4V, -MR, Reset PPO, Wt=100ms, Rt=50ms	SOT-23-5	28xd	6g		Tor
9C3	XC6209C342MR	VR-IC	LDO, -CE, int. pull-dwn res., 3.4V±2%, 150mA	SOT-23-5	28vx	6g	VR4	Tor
9C3	XC6209C342PR	VR-IC	LDO, -CE, int. pull-dwn res., 3.4V±2%, 150mA	SOT-89-5	32um	6h	VR4	Tor
9C3	XC6209G342MR	VR-IC	LDO, -CE, int. pull-dwn res., 3.4V±2%, 300mA	SOT-23-5	28vx	6g	VR4	Tor
9C3	XC6209G342PR	VR-IC	LDO, -CE, int. pull-dwn res., 3.4V±2%, 300mA	SOT-89-5	32um	6h	VR4	Tor
9C3	XC6212C342MR	VR-IC	LDO, -CE, int. pull-dwn res., 3.4V±2%, 150mA	SOT-23-5	28vt	6g	VR4	Tor
9C3	XC6212G342MR	VR-IC	LDO, -CE, int. pull-dwn res., 3.4V±2%, 300mA	SOT-23-5	28vt	6g	VR4	Tor
9C4	XC6113C335MR	CMOS-IC	VDet 3.5V, -MR, Reset PPO, Wt=100ms, Rt=50ms	SOT-23-5	28xd	6g		Tor
9C4	XC6209C352MR	VR-IC	LDO, -CE, int. pull-dwn res., 3.5V±2%, 150mA	SOT-23-5	28vx	6g	VR4	Tor
9C4	XC6209C352PR	VR-IC	LDO, -CE, int. pull-dwn res., 3.5V±2%, 150mA	SOT-89-5	32um	6h	VR4	Tor
9C4	XC6209G352MR	VR-IC	LDO, -CE, int. pull-dwn res., 3.5V±2%, 300mA	SOT-23-5	28vx	6g	VR4	Tor
9C4	XC6209G352PR	VR-IC	LDO, -CE, int. pull-dwn res., 3.5V±2%, 300mA	SOT-89-5	32um	6h	VR4	Tor
9C4	XC6212C352MR	VR-IC	LDO, -CE, int. pull-dwn res., 3.5V±2%, 150mA	SOT-23-5	28vt	6g	VR4	Tor
9C4	XC6212G352MR	VR-IC	LDO, -CE, int. pull-dwn res., 3.5V±2%, 300mA	SOT-23-5	28vt	6g	VR4	Tor
9C5	XC6113C336MR	CMOS-IC	VDet 3.6V, -MR, Reset PPO, Wt=100ms, Rt=50ms	SOT-23-5	28xd	6g		Tor
9C5	XC6209C362MR	VR-IC	LDO, -CE, int. pull-dwn res., 3.6V±2%, 150mA	SOT-23-5	28vx	6g	VR4	Tor
9C5	XC6209C362PR	VR-IC	LDO, -CE, int. pull-dwn res., 3.6V±2%, 150mA	SOT-89-5	32um	6h	VR4	Tor
9C5	XC6209G362MR	VR-IC	LDO, -CE, int. pull-dwn res., 3.6V±2%, 300mA	SOT-23-5	28vx	6g	VR4	Tor
9C5	XC6209G362PR	VR-IC	LDO, -CE, int. pull-dwn res., 3.6V±2%, 300mA	SOT-89-5	32um	6h	VR4	Tor
9C5	XC6212C362MR	VR-IC	LDO, -CE, int. pull-dwn res., 3.6V±2%, 150mA	SOT-23-5	28vt	6g	VR4	Tor
9C5	XC6212G362MR	VR-IC	LDO, -CE, int. pull-dwn res., 3.6V±2%, 300mA	SOT-23-5	28vt	6g	VR4	Tor
9C6	XC6113C337MR	CMOS-IC	VDet 3.7V, -MR, Reset PPO, Wt=100ms, Rt=50ms	SOT-23-5	28xd	6g		Tor
9C6	XC6209C372MR	VR-IC	LDO, -CE, int. pull-dwn res., 3.7V±2%, 150mA	SOT-23-5	28vx	6g	VR4	Tor
9C6	XC6209C372PR	VR-IC	LDO, -CE, int. pull-dwn res., 3.7V±2%, 150mA	SOT-89-5	32um	6h	VR4	Tor
9C6	XC6209G372MR	VR-IC	LDO, -CE, int. pull-dwn res., 3.7V±2%, 300mA	SOT-23-5	28vx	6g	VR4	Tor
9C6	XC6209G372PR	VR-IC	LDO, -CE, int. pull-dwn res., 3.7V±2%, 300mA	SOT-89-5	32um	6h	VR4	Tor
9C6	XC6212C372MR	VR-IC	LDO, -CE, int. pull-dwn res., 3.7V±2%, 150mA	SOT-23-5	28vt	6g	VR4	Tor
9C6	XC6212G372MR	VR-IC	LDO, -CE, int. pull-dwn res., 3.7V±2%, 300mA	SOT-23-5	28vt	6g	VR4	Tor
9C7	XC6113C338MR	CMOS-IC	VDet 3.8V, -MR, Reset PPO, Wt=100ms, Rt=50ms	SOT-23-5	28xd	6g		Tor
9C7	XC6209C382MR	VR-IC	LDO, -CE, int. pull-dwn res., 3.8V±2%, 150mA	SOT-23-5	28vx	6g	VR4	Tor
9C7	XC6209C382PR	VR-IC	LDO, -CE, int. pull-dwn res., 3.8V±2%, 150mA	SOT-89-5	32um	6h	VR4	Tor
9C7	XC6209G382MR	VR-IC	LDO, -CE, int. pull-dwn res., 3.8V±2%, 300mA	SOT-23-5	28vx	6g	VR4	Tor
9C7	XC6209G382PR	VR-IC	LDO, -CE, int. pull-dwn res., 3.8V±2%, 300mA	SOT-89-5	32um	6h	VR4	Tor
9C7	XC6212C382MR	VR-IC	LDO, -CE, int. pull-dwn res., 3.8V±2%, 150mA	SOT-23-5	28vt	6g	VR4	Tor
9C7	XC6212G382MR	VR-IC	LDO, -CE, int. pull-dwn res., 3.8V±2%, 300mA	SOT-23-5	28vt	6g	VR4	Tor
9C8	XC6113C339MR	CMOS-IC	VDet 3.9V, -MR, Reset PPO, Wt=100ms, Rt=50ms	SOT-23-5	28xd	6g		Tor
9C8	XC6209C392MR	VR-IC	LDO, -CE, int. pull-dwn res., 3.9V±2%, 150mA	SOT-23-5	28vx	6g	VR4	Tor
9C8	XC6209C392PR	VR-IC	LDO, -CE, int. pull-dwn res., 3.9V±2%, 150mA	SOT-89-5	32um	6h	VR4	Tor
9C8	XC6209G392MR	VR-IC	LDO, -CE, int. pull-dwn res., 3.9V±2%, 300mA	SOT-23-5	28vx	6g	VR4	Tor
9C8	XC6209G392PR	VR-IC	LDO, -CE, int. pull-dwn res., 3.9V±2%, 300mA	SOT-89-5	32um	6h	VR4	Tor
9C8	XC6212C392MR	VR-IC	LDO, -CE, int. pull-dwn res., 3.9V±2%, 150mA	SOT-23-5	28vt	6g	VR4	Tor
9C8	XC6212G392MR	VR-IC	LDO, -CE, int. pull-dwn res., 3.9V±2%, 300mA	SOT-23-5	28vt	6g	VR4	Tor
9C9	XC6113C340MR	CMOS-IC	VDet 4.0V, -MR, Reset PPO, Wt=100ms, Rt=50ms	SOT-23-5	28xd	6g		Tor
9C9	XC6209C402MR	VR-IC	LDO, -CE, int. pull-dwn res., 4V±2%, 150mA	SOT-23-5	28vx	6g	VR4	Tor
9C9	XC6209C402PR	VR-IC	LDO, -CE, int. pull-dwn res., 4V±2%, 150mA	SOT-89-5	32um	6h	VR4	Tor
9C9	XC6209G402MR	VR-IC	LDO, -CE, int. pull-dwn res., 4V±2%, 300mA	SOT-23-5	28vx	6g	VR4	Tor
9C9	XC6209G402PR	VR-IC	LDO, -CE, int. pull-dwn res., 4V±2%, 300mA	SOT-89-5	32um	6h	VR4	Tor
9C9	XC6212C402MR	VR-IC	LDO, -CE, int. pull-dwn res., 4V±2%, 150mA	SOT-23-5	28vt	6g	VR4	Tor
9C9	XC6212G402MR	VR-IC	LDO, -CE, int. pull-dwn res., 4V±2%, 300mA	SOT-23-5	28vt	6g	VR4	Tor
9CA	XC6113C341MR	CMOS-IC	VDet 4.1V, -MR, Reset PPO, Wt=100ms, Rt=50ms	SOT-23-5	28xd	6g		Tor
9CA	XC6209C412MR	VR-IC	LDO, -CE, int. pull-dwn res., 4.1V±2%, 150mA	SOT-23-5	28vx	6g	VR4	Tor
9CA	XC6209C412PR	VR-IC	LDO, -CE, int. pull-dwn res., 4.1V±2%, 150mA	SOT-89-5	32um	6h	VR4	Tor
9CA	XC6209G412MR	VR-IC	LDO, -CE, int. pull-dwn res., 4.1V±2%, 300mA	SOT-23-5	28vx	6g	VR4	Tor
9CA	XC6209G412PR	VR-IC	LDO, -CE, int. pull-dwn res., 4.1V±2%, 300mA	SOT-89-5	32um	6h	VR4	Tor
9CA	XC6212C412MR	VR-IC	LDO, -CE, int. pull-dwn res., 4.1V±2%, 150mA	SOT-23-5	28vt	6g	VR4	Tor
9CA	XC6212G412MR	VR-IC	LDO, -CE, int. pull-dwn res., 4.1V±2%, 300mA	SOT-23-5	28vt	6g	VR4	Tor
9CB	XC6113C342MR	CMOS-IC	VDet 4.2V, -MR, Reset PPO, Wt=100ms, Rt=50ms	SOT-23-5	28xd	6g		Tor
9CB	XC6209C422MR	VR-IC	LDO, -CE, int. pull-dwn res., 4.2V±2%, 150mA	SOT-23-5	28vx	6g	VR4	Tor
9CB	XC6209C422PR	VR-IC	LDO, -CE, int. pull-dwn res., 4.2V±2%, 150mA	SOT-89-5	32um	6h	VR4	Tor
9CB	XC6209G422MR	VR-IC	LDO, -CE, int. pull-dwn res., 4.2V±2%, 300mA	SOT-23-5	28vx	6g	VR4	Tor
9CB	XC6209G422PR	VR-IC	LDO, -CE, int. pull-dwn res., 4.2V±2%, 300mA	SOT-89-5	32um	6h	VR4	Tor
9CB	XC6212C422MR	VR-IC	LDO, -CE, int. pull-dwn res., 4.2V±2%, 150mA	SOT-23-5	28vt	6g	VR4	Tor
9CB	XC6212G422MR	VR-IC	LDO, -CE, int. pull-dwn res., 4.2V±2%, 300mA	SOT-23-5	28vt	6g	VR4	Tor
9CC	XC6113C343MR	CMOS-IC	VDet 4.3V, -MR, Reset PPO, Wt=100ms, Rt=50ms	SOT-23-5	28xd	6g		Tor

SMD code	Type	Function	Short description	Case	Pin.	St.	Sch.	Mnf.
9CC	XC6209C432MR	VR-IC	LDO, -CE, int. pull-dwn res., 4.3V±2%, 150mA	SOT-23-5	28vx	6g	VR4	Tor
9CC	XC6209C432PR	VR-IC	LDO, -CE, int. pull-dwn res., 4.3V±2%, 150mA	SOT-89-5	32um	6h	VR4	Tor
9CC	XC6209G432MR	VR-IC	LDO, -CE, int. pull-dwn res., 4.3V±2%, 300mA	SOT-23-5	28vx	6g	VR4	Tor
9CC	XC6209G432PR	VR-IC	LDO, -CE, int. pull-dwn res., 4.3V±2%, 300mA	SOT-89-5	32um	6h	VR4	Tor
9CC	XC6212C432MR	VR-IC	LDO, -CE, int. pull-dwn res., 4.3V±2%, 150mA	SOT-23-5	28vt	6g	VR4	Tor
9CC	XC6212G432MR	VR-IC	LDO, -CE, int. pull-dwn res., 4.3V±2%, 300mA	SOT-23-5	28vt	6g	VR4	Tor
9CD	XC6113C344MR	CMOS-IC	VDet 4.4V, -MR, Reset PPO, Wt=100ms, Rt=50ms	SOT-23-5	28xd	6g		Tor
9CD	XC6209C442MR	VR-IC	LDO, -CE, int. pull-dwn res., 4.4V±2%, 150mA	SOT-23-5	28vx	6g	VR4	Tor
9CD	XC6209C442PR	VR-IC	LDO, -CE, int. pull-dwn res., 4.4V±2%, 150mA	SOT-89-5	32um	6h	VR4	Tor
9CD	XC6209G442MR	VR-IC	LDO, -CE, int. pull-dwn res., 4.4V±2%, 300mA	SOT-23-5	28vx	6g	VR4	Tor
9CD	XC6209G442PR	VR-IC	LDO, -CE, int. pull-dwn res., 4.4V±2%, 300mA	SOT-89-5	32um	6h	VR4	Tor
9CD	XC6212C442MR	VR-IC	LDO, -CE, int. pull-dwn res., 4.4V±2%, 150mA	SOT-23-5	28vt	6g	VR4	Tor
9CD	XC6212G442MR	VR-IC	LDO, -CE, int. pull-dwn res., 4.4V±2%, 300mA	SOT-23-5	28vt	6g	VR4	Tor
9CE	XC6113C345MR	CMOS-IC	VDet 4.5V, -MR, Reset PPO, Wt=100ms, Rt=50ms	SOT-23-5	28xd	6g		Tor
9CE	XC6209C452MR	VR-IC	LDO, -CE, int. pull-dwn res., 4.5V±2%, 150mA	SOT-23-5	28vx	6g	VR4	Tor
9CE	XC6209C452PR	VR-IC	LDO, -CE, int. pull-dwn res., 4.5V±2%, 150mA	SOT-89-5	32um	6h	VR4	Tor
9CE	XC6209G452MR	VR-IC	LDO, -CE, int. pull-dwn res., 4.5V±2%, 300mA	SOT-23-5	28vx	6g	VR4	Tor
9CE	XC6209G452PR	VR-IC	LDO, -CE, int. pull-dwn res., 4.5V±2%, 300mA	SOT-89-5	32um	6h	VR4	Tor
9CE	XC6212C452MR	VR-IC	LDO, -CE, int. pull-dwn res., 4.5V±2%, 150mA	SOT-23-5	28vt	6g	VR4	Tor
9CE	XC6212G452MR	VR-IC	LDO, -CE, int. pull-dwn res., 4.5V±2%, 300mA	SOT-23-5	28vt	6g	VR4	Tor
9CF	XC6113C316MR	CMOS-IC	VDet 1.6V, -MR, Reset PPO, Wt=100ms, Rt=50ms	SOT-23-5	28xd	6g		Tor
9CF	XC6113C346MR	CMOS-IC	VDet 4.6V, -MR, Reset PPO, Wt=100ms, Rt=50ms	SOT-23-5	28xd	6g		Tor
9CF	XC6209C462MR	VR-IC	LDO, -CE, int. pull-dwn res., 4.6V±2%, 150mA	SOT-23-5	28vx	6g	VR4	Tor
9CF	XC6209C462PR	VR-IC	LDO, -CE, int. pull-dwn res., 4.6V±2%, 150mA	SOT-89-5	32um	6h	VR4	Tor
9CF	XC6209G462MR	VR-IC	LDO, -CE, int. pull-dwn res., 4.6V±2%, 300mA	SOT-23-5	28vx	6g	VR4	Tor
9CF	XC6209G462PR	VR-IC	LDO, -CE, int. pull-dwn res., 4.6V±2%, 300mA	SOT-89-5	32um	6h	VR4	Tor
9CF	XC6212C462MR	VR-IC	LDO, -CE, int. pull-dwn res., 4.6V±2%, 150mA	SOT-23-5	28vt	6g	VR4	Tor
9CF	XC6212G462MR	VR-IC	LDO, -CE, int. pull-dwn res., 4.6V±2%, 300mA	SOT-23-5	28vt	6g	VR4	Tor
9CH	XC6113C317MR	CMOS-IC	VDet 1.7V, -MR, Reset PPO, Wt=100ms, Rt=50ms	SOT-23-5	28xd	6g		Tor
9CH	XC6113C347MR	CMOS-IC	VDet 4.7V, -MR, Reset PPO, Wt=100ms, Rt=50ms	SOT-23-5	28xd	6g		Tor
9CH	XC6209C472MR	VR-IC	LDO, -CE, int. pull-dwn res., 4.7V±2%, 150mA	SOT-23-5	28vx	6g	VR4	Tor
9CH	XC6209C472PR	VR-IC	LDO, -CE, int. pull-dwn res., 4.7V±2%, 150mA	SOT-89-5	32um	6h	VR4	Tor
9CH	XC6209G472MR	VR-IC	LDO, -CE, int. pull-dwn res., 4.7V±2%, 300mA	SOT-23-5	28vx	6g	VR4	Tor
9CH	XC6209G472PR	VR-IC	LDO, -CE, int. pull-dwn res., 4.7V±2%, 300mA	SOT-89-5	32um	6h	VR4	Tor
9CH	XC6212C472MR	VR-IC	LDO, -CE, int. pull-dwn res., 4.7V±2%, 150mA	SOT-23-5	28vt	6g	VR4	Tor
9CH	XC6212G472MR	VR-IC	LDO, -CE, int. pull-dwn res., 4.7V±2%, 300mA	SOT-23-5	28vt	6g	VR4	Tor
9CK	XC6113C318MR	CMOS-IC	VDet 1.8V, -MR, Reset PPO, Wt=100ms, Rt=50ms	SOT-23-5	28xd	6g		Tor
9CK	XC6113C348MR	CMOS-IC	VDet 4.8V, -MR, Reset PPO, Wt=100ms, Rt=50ms	SOT-23-5	28xd	6g		Tor
9CK	XC6209C482MR	VR-IC	LDO, -CE, int. pull-dwn res., 4.8V±2%, 150mA	SOT-23-5	28vx	6g	VR4	Tor
9CK	XC6209C482PR	VR-IC	LDO, -CE, int. pull-dwn res., 4.8V±2%, 150mA	SOT-89-5	32um	6h	VR4	Tor
9CK	XC6209G482MR	VR-IC	LDO, -CE, int. pull-dwn res., 4.8V±2%, 300mA	SOT-23-5	28vx	6g	VR4	Tor
9CK	XC6209G482PR	VR-IC	LDO, -CE, int. pull-dwn res., 4.8V±2%, 300mA	SOT-89-5	32um	6h	VR4	Tor
9CK	XC6212C482MR	VR-IC	LDO, -CE, int. pull-dwn res., 4.8V±2%, 150mA	SOT-23-5	28vt	6g	VR4	Tor
9CK	XC6212G482MR	VR-IC	LDO, -CE, int. pull-dwn res., 4.8V±2%, 300mA	SOT-23-5	28vt	6g	VR4	Tor
9CL	XC6113C319MR	CMOS-IC	VDet 1.9V, -MR, Reset PPO, Wt=100ms, Rt=50ms	SOT-23-5	28xd	6g		Tor
9CL	XC6113C349MR	CMOS-IC	VDet 4.9V, -MR, Reset PPO, Wt=100ms, Rt=50ms	SOT-23-5	28xd	6g		Tor
9CL	XC6209C492MR	VR-IC	LDO, -CE, int. pull-dwn res., 4.9V±2%, 150mA	SOT-23-5	28vx	6g	VR4	Tor
9CL	XC6209C492PR	VR-IC	LDO, -CE, int. pull-dwn res., 4.9V±2%, 150mA	SOT-89-5	32um	6h	VR4	Tor
9CL	XC6209G492MR	VR-IC	LDO, -CE, int. pull-dwn res., 4.9V±2%, 300mA	SOT-23-5	28vx	6g	VR4	Tor
9CL	XC6209G492PR	VR-IC	LDO, -CE, int. pull-dwn res., 4.9V±2%, 300mA	SOT-89-5	32um	6h	VR4	Tor
9CL	XC6212C492MR	VR-IC	LDO, -CE, int. pull-dwn res., 4.9V±2%, 150mA	SOT-23-5	28vt	6g	VR4	Tor
9CL	XC6212G492MR	VR-IC	LDO, -CE, int. pull-dwn res., 4.9V±2%, 300mA	SOT-23-5	28vt	6g	VR4	Tor
9CM	XC6113C320MR	CMOS-IC	VDet 2.0V, -MR, Reset PPO, Wt=100ms, Rt=50ms	SOT-23-5	28xd	6g		Tor
9CM	XC6113C350MR	CMOS-IC	VDet 5.0V, -MR, Reset PPO, Wt=100ms, Rt=50ms	SOT-23-5	28xd	6g		Tor
9CM	XC6209C502MR	VR-IC	LDO, -CE, int. pull-dwn res., 5V±2%, 150mA	SOT-23-5	28vx	6g	VR4	Tor
9CM	XC6209C502PR	VR-IC	LDO, -CE, int. pull-dwn res., 5V±2%, 150mA	SOT-89-5	32um	6h	VR4	Tor
9CM	XC6209G502MR	VR-IC	LDO, -CE, int. pull-dwn res., 5V±2%, 300mA	SOT-23-5	28vx	6g	VR4	Tor
9CM	XC6209G502PR	VR-IC	LDO, -CE, int. pull-dwn res., 5V±2%, 300mA	SOT-89-5	32um	6h	VR4	Tor
9CM	XC6212C502MR	VR-IC	LDO, -CE, int. pull-dwn res., 5V±2%, 150mA	SOT-23-5	28vt	6g	VR4	Tor
9CM	XC6212G502MR	VR-IC	LDO, -CE, int. pull-dwn res., 5V±2%, 300mA	SOT-23-5	28vt	6g	VR4	Tor
9CN	XC6113C321MR	CMOS-IC	VDet 2.1V, -MR, Reset PPO, Wt=100ms, Rt=50ms	SOT-23-5	28xd	6g		Tor
9CN	XC6209C512MR	VR-IC	LDO, -CE, int. pull-dwn res., 5.1V±2%, 150mA	SOT-23-5	28vx	6g	VR4	Tor
9CN	XC6209C512PR	VR-IC	LDO, -CE, int. pull-dwn res., 5.1V±2%, 150mA	SOT-89-5	32um	6h	VR4	Tor
9CN	XC6209G512MR	VR-IC	LDO, -CE, int. pull-dwn res., 5.1V±2%, 300mA	SOT-23-5	28vx	6g	VR4	Tor
9CN	XC6209G512PR	VR-IC	LDO, -CE, int. pull-dwn res., 5.1V±2%, 300mA	SOT-89-5	32um	6h	VR4	Tor
9CN	XC6212C512MR	VR-IC	LDO, -CE, int. pull-dwn res., 5.1V±2%, 150mA	SOT-23-5	28vt	6g	VR4	Tor
9CN	XC6212G512MR	VR-IC	LDO, -CE, int. pull-dwn res., 5.1V±2%, 300mA	SOT-23-5	28vt	6g	VR4	Tor
9CP	XC6113C322MR	CMOS-IC	VDet 2.2V, -MR, Reset PPO, Wt=100ms, Rt=50ms	SOT-23-5	28xd	6g		Tor
9CP	XC6209C522MR	VR-IC	LDO, -CE, int. pull-dwn res., 5.2V±2%, 150mA	SOT-23-5	28vx	6g	VR4	Tor
9CP	XC6209C522PR	VR-IC	LDO, -CE, int. pull-dwn res., 5.2V±2%, 150mA	SOT-89-5	32um	6h	VR4	Tor
9CP	XC6209G522MR	VR-IC	LDO, -CE, int. pull-dwn res., 5.2V±2%, 300mA	SOT-23-5	28vx	6g	VR4	Tor
9CP	XC6209G522PR	VR-IC	LDO, -CE, int. pull-dwn res., 5.2V±2%, 300mA	SOT-89-5	32um	6h	VR4	Tor
9CP	XC6212C522MR	VR-IC	LDO, -CE, int. pull-dwn res., 5.2V±2%, 150mA	SOT-23-5	28vt	6g	VR4	Tor
9CP	XC6212G522MR	VR-IC	LDO, -CE, int. pull-dwn res., 5.2V±2%, 300mA	SOT-23-5	28vt	6g	VR4	Tor
9CR	XC6113C323MR	CMOS-IC	VDet 2.3V, -MR, Reset PPO, Wt=100ms, Rt=50ms	SOT-23-5	28xd	6g		Tor

SMD code	Type	Function	Short description	Case	Pin.	St.	Sch.	Mnf.
9CR	XC6209C532MR	VR-IC	LDO, -CE, int. pull-dwn res., 5.3V±2%, 150mA	SOT-23-5	28vx	6g	VR4	Tor
9CR	XC6209C532PR	VR-IC	LDO, -CE, int. pull-dwn res., 5.3V±2%, 150mA	SOT-89-5	32um	6h	VR4	Tor
9CR	XC6209G532MR	VR-IC	LDO, -CE, int. pull-dwn res., 5.3V±2%, 300mA	SOT-23-5	28vx	6g	VR4	Tor
9CR	XC6209G532PR	VR-IC	LDO, -CE, int. pull-dwn res., 5.3V±2%, 300mA	SOT-89-5	32um	6h	VR4	Tor
9CR	XC6212C532MR	VR-IC	LDO, -CE, int. pull-dwn res., 5.3V±2%, 150mA	SOT-23-5	28vt	6g	VR4	Tor
9CR	XC6212G532MR	VR-IC	LDO, -CE, int. pull-dwn res., 5.3V±2%, 300mA	SOT-23-5	28vt	6g	VR4	Tor
9CS	XC6113C324MR	CMOS-IC	VDet 2.4V, -MR, Reset PPO, Wt=100ms, Rt=50ms	SOT-23-5	28xd	6g		Tor
9CS	XC6209C542MR	VR-IC	LDO, -CE, int. pull-dwn res., 5.4V±2%, 150mA	SOT-23-5	28vx	6g	VR4	Tor
9CS	XC6209C542PR	VR-IC	LDO, -CE, int. pull-dwn res., 5.4V±2%, 150mA	SOT-89-5	32um	6h	VR4	Tor
9CS	XC6209G542MR	VR-IC	LDO, -CE, int. pull-dwn res., 5.4V±2%, 300mA	SOT-23-5	28vx	6g	VR4	Tor
9CS	XC6209G542PR	VR-IC	LDO, -CE, int. pull-dwn res., 5.4V±2%, 300mA	SOT-89-5	32um	6h	VR4	Tor
9CS	XC6212C542MR	VR-IC	LDO, -CE, int. pull-dwn res., 5.4V±2%, 150mA	SOT-23-5	28vt	6g	VR4	Tor
9CS	XC6212G542MR	VR-IC	LDO, -CE, int. pull-dwn res., 5.4V±2%, 300mA	SOT-23-5	28vt	6g	VR4	Tor
9CT	XC6113C325MR	CMOS-IC	VDet 2.5V, -MR, Reset PPO, Wt=100ms, Rt=50ms	SOT-23-5	28xd	6g		Tor
9CT	XC6209C552MR	VR-IC	LDO, -CE, int. pull-dwn res., 5.5V±2%, 150mA	SOT-23-5	28vx	6g	VR4	Tor
9CT	XC6209C552PR	VR-IC	LDO, -CE, int. pull-dwn res., 5.5V±2%, 150mA	SOT-89-5	32um	6h	VR4	Tor
9CT	XC6209G552MR	VR-IC	LDO, -CE, int. pull-dwn res., 5.5V±2%, 300mA	SOT-23-5	28vx	6g	VR4	Tor
9CT	XC6209G552PR	VR-IC	LDO, -CE, int. pull-dwn res., 5.5V±2%, 300mA	SOT-89-5	32um	6h	VR4	Tor
9CT	XC6212C552MR	VR-IC	LDO, -CE, int. pull-dwn res., 5.5V±2%, 150mA	SOT-23-5	28vt	6g	VR4	Tor
9CT	XC6212G552MR	VR-IC	LDO, -CE, int. pull-dwn res., 5.5V±2%, 300mA	SOT-23-5	28vt	6g	VR4	Tor
9CU	XC6113C326MR	CMOS-IC	VDet 2.6V, -MR, Reset PPO, Wt=100ms, Rt=50ms	SOT-23-5	28xd	6g		Tor
9CU	XC6209C562MR	VR-IC	LDO, -CE, int. pull-dwn res., 5.6V±2%, 150mA	SOT-23-5	28vx	6g	VR4	Tor
9CU	XC6209C562PR	VR-IC	LDO, -CE, int. pull-dwn res., 5.6V±2%, 150mA	SOT-89-5	32um	6h	VR4	Tor
9CU	XC6209G562MR	VR-IC	LDO, -CE, int. pull-dwn res., 5.6V±2%, 300mA	SOT-23-5	28vx	6g	VR4	Tor
9CU	XC6209G562PR	VR-IC	LDO, -CE, int. pull-dwn res., 5.6V±2%, 300mA	SOT-89-5	32um	6h	VR4	Tor
9CU	XC6212C562MR	VR-IC	LDO, -CE, int. pull-dwn res., 5.6V±2%, 150mA	SOT-23-5	28vt	6g	VR4	Tor
9CU	XC6212G562MR	VR-IC	LDO, -CE, int. pull-dwn res., 5.6V±2%, 300mA	SOT-23-5	28vt	6g	VR4	Tor
9CV	XC6113C327MR	CMOS-IC	VDet 2.7V, -MR, Reset PPO, Wt=100ms, Rt=50ms	SOT-23-5	28xd	6g		Tor
9CV	XC6209C572MR	VR-IC	LDO, -CE, int. pull-dwn res., 5.7V±2%, 150mA	SOT-23-5	28vx	6g	VR4	Tor
9CV	XC6209C572PR	VR-IC	LDO, -CE, int. pull-dwn res., 5.7V±2%, 150mA	SOT-89-5	32um	6h	VR4	Tor
9CV	XC6209G572MR	VR-IC	LDO, -CE, int. pull-dwn res., 5.7V±2%, 300mA	SOT-23-5	28vx	6g	VR4	Tor
9CV	XC6209G572PR	VR-IC	LDO, -CE, int. pull-dwn res., 5.7V±2%, 300mA	SOT-89-5	32um	6h	VR4	Tor
9CV	XC6212C572MR	VR-IC	LDO, -CE, int. pull-dwn res., 5.7V±2%, 150mA	SOT-23-5	28vt	6g	VR4	Tor
9CV	XC6212G572MR	VR-IC	LDO, -CE, int. pull-dwn res., 5.7V±2%, 300mA	SOT-23-5	28vt	6g	VR4	Tor
9CX	XC6113C328MR	CMOS-IC	VDet 2.8V, -MR, Reset PPO, Wt=100ms, Rt=50ms	SOT-23-5	28xd	6g		Tor
9CX	XC6209C582MR	VR-IC	LDO, -CE, int. pull-dwn res., 5.8V±2%, 150mA	SOT-23-5	28vx	6g	VR4	Tor
9CX	XC6209C582PR	VR-IC	LDO, -CE, int. pull-dwn res., 5.8V±2%, 150mA	SOT-89-5	32um	6h	VR4	Tor
9CX	XC6209G582MR	VR-IC	LDO, -CE, int. pull-dwn res., 5.8V±2%, 300mA	SOT-23-5	28vx	6g	VR4	Tor
9CX	XC6209G582PR	VR-IC	LDO, -CE, int. pull-dwn res., 5.8V±2%, 300mA	SOT-89-5	32um	6h	VR4	Tor
9CX	XC6212C582MR	VR-IC	LDO, -CE, int. pull-dwn res., 5.8V±2%, 150mA	SOT-23-5	28vt	6g	VR4	Tor
9CX	XC6212G582MR	VR-IC	LDO, -CE, int. pull-dwn res., 5.8V±2%, 300mA	SOT-23-5	28vt	6g	VR4	Tor
9CY	XC6113C329MR	CMOS-IC	VDet 2.9V, -MR, Reset PPO, Wt=100ms, Rt=50ms	SOT-23-5	28xd	6g		Tor
9CY	XC6209C592MR	VR-IC	LDO, -CE, int. pull-dwn res., 5.9V±2%, 150mA	SOT-23-5	28vx	6g	VR4	Tor
9CY	XC6209C592PR	VR-IC	LDO, -CE, int. pull-dwn res., 5.9V±2%, 150mA	SOT-89-5	32um	6h	VR4	Tor
9CY	XC6209G592MR	VR-IC	LDO, -CE, int. pull-dwn res., 5.9V±2%, 300mA	SOT-23-5	28vx	6g	VR4	Tor
9CY	XC6209G592PR	VR-IC	LDO, -CE, int. pull-dwn res., 5.9V±2%, 300mA	SOT-89-5	32um	6h	VR4	Tor
9CY	XC6212C592MR	VR-IC	LDO, -CE, int. pull-dwn res., 5.9V±2%, 150mA	SOT-23-5	28vt	6g	VR4	Tor
9CY	XC6212G592MR	VR-IC	LDO, -CE, int. pull-dwn res., 5.9V±2%, 300mA	SOT-23-5	28vt	6g	VR4	Tor
9CZ	XC6113C330MR	CMOS-IC	VDet 3.0V, -MR, Reset PPO, Wt=100ms, Rt=50ms	SOT-23-5	28xd	6g		Tor
9CZ	XC6209C602MR	VR-IC	LDO, -CE, int. pull-dwn res., 6V±2%, 150mA	SOT-23-5	28vx	6g	VR4	Tor
9CZ	XC6209C602PR	VR-IC	LDO, -CE, int. pull-dwn res., 6V±2%, 150mA	SOT-89-5	32um	6h	VR4	Tor
9CZ	XC6209G602MR	VR-IC	LDO, -CE, int. pull-dwn res., 6V±2%, 300mA	SOT-23-5	28vx	6g	VR4	Tor
9CZ	XC6209G602PR	VR-IC	LDO, -CE, int. pull-dwn res., 6V±2%, 300mA	SOT-89-5	32um	6h	VR4	Tor
9CZ	XC6212C602MR	VR-IC	LDO, -CE, int. pull-dwn res., 6V±2%, 150mA	SOT-23-5	28vt	6g	VR4	Tor
9CZ	XC6212G602MR	VR-IC	LDO, -CE, int. pull-dwn res., 6V±2%, 300mA	SOT-23-5	28vt	6g	VR4	Tor
9D	R3111N391A	CMOS-IC	Voltage Detector 3,9V±2.0%, Reset Push-pull output	SOT-23-5	28vdm	6g	VD7	Ric
9D	RN5RL49AA	VR-IC	4,9V±2,5%, 150mA	SOT-23-5	28vu	6g	VR1	Ric
9D	RN5VD39CA	CMOS-IC	Voltage Detector 3,9V, Reset Open drain output	SOT-23-5	28vdo	6g	VD6	Ric
9D0	XC6113C431MR	CMOS-IC	VDet 3.1V, -MR, Reset PPO, Wt=200ms, Rt=50ms	SOT-23-5	28xd	6g		Tor
9D0	XC6209D312MR	VR-IC	LDO, -CE, 3.1V±2%, 150mA	SOT-23-5	28vx	6g	VR4	Tor
9D0	XC6209D312PR	VR-IC	LDO, -CE, 3.1V±2%, 150mA	SOT-89-5	32um	6h	VR4	Tor
9D0	XC6209H312MR	VR-IC	LDO, -CE, 3.1V±2%, 300mA	SOT-23-5	28vx	6g	VR4	Tor
9D0	XC6209H312PR	VR-IC	LDO, -CE, 3.1V±2%, 300mA	SOT-89-5	32um	6h	VR4	Tor
9D0	XC6212D312MR	VR-IC	LDO, -CE, 3.1V±2%, 150mA	SOT-23-5	28vt	6g	VR4	Tor
9D0	XC6212H312MR	VR-IC	LDO, -CE, 3.1V±2%, 300mA	SOT-23-5	28vt	6g	VR4	Tor
9D1	XC6113C432MR	CMOS-IC	VDet 3.2V, -MR, Reset PPO, Wt=200ms, Rt=50ms	SOT-23-5	28xd	6g		Tor
9D1	XC6209D322MR	VR-IC	LDO, -CE, 3.2V±2%, 150mA	SOT-23-5	28vx	6g	VR4	Tor
9D1	XC6209D322PR	VR-IC	LDO, -CE, 3.2V±2%, 150mA	SOT-89-5	32um	6h	VR4	Tor
9D1	XC6209H322MR	VR-IC	LDO, -CE, 3.2V±2%, 300mA	SOT-23-5	28vx	6g	VR4	Tor
9D1	XC6209H322PR	VR-IC	LDO, -CE, 3.2V±2%, 300mA	SOT-89-5	32um	6h	VR4	Tor
9D1	XC6212D322MR	VR-IC	LDO, -CE, 3.2V±2%, 150mA	SOT-23-5	28vt	6g	VR4	Tor
9D1	XC6212H322MR	VR-IC	LDO, -CE, 3.2V±2%, 300mA	SOT-23-5	28vt	6g	VR4	Tor
9D2	XC6113C433MR	CMOS-IC	VDet 3.3V, -MR, Reset PPO, Wt=200ms, Rt=50ms	SOT-23-5	28xd	6g		Tor
9D2	XC6209D332MR	VR-IC	LDO, -CE, 3.3V±2%, 150mA	SOT-23-5	28vx	6g	VR4	Tor
9D2	XC6209D332PR	VR-IC	LDO, -CE, 3.3V±2%, 150mA	SOT-89-5	32um	6h	VR4	Tor

SMD code	Type	Function	Short description	Case	Pin.	St.	Sch.	Mnf.
9D2	XC6209H332MR	VR-IC	LDO, -CE, 3.3V±2%, 300mA	SOT-23-5	28vx	6g	VR4	Tor
9D2	XC6209H332PR	VR-IC	LDO, -CE, 3.3V±2%, 300mA	SOT-89-5	32um	6h	VR4	Tor
9D2	XC6212D332MR	VR-IC	LDO, -CE, 3.3V±2%, 150mA	SOT-23-5	28vt	6g	VR4	Tor
9D2	XC6212H332MR	VR-IC	LDO, -CE, 3.3V±2%, 300mA	SOT-23-5	28vt	6g	VR4	Tor
9D3	XC6113C434MR	CMOS-IC	VDet 3.4V, -MR, Reset PPO, Wt=200ms, Rt=50ms	SOT-23-5	28xd	6g		Tor
9D3	XC6209D342MR	VR-IC	LDO, -CE, 3.4V±2%, 150mA	SOT-23-5	28vx	6g	VR4	Tor
9D3	XC6209D342PR	VR-IC	LDO, -CE, 3.4V±2%, 150mA	SOT-89-5	32um	6h	VR4	Tor
9D3	XC6209H342MR	VR-IC	LDO, -CE, 3.4V±2%, 300mA	SOT-23-5	28vx	6g	VR4	Tor
9D3	XC6209H342PR	VR-IC	LDO, -CE, 3.4V±2%, 300mA	SOT-89-5	32um	6h	VR4	Tor
9D3	XC6212D342MR	VR-IC	LDO, -CE, 3.4V±2%, 150mA	SOT-23-5	28vt	6g	VR4	Tor
9D3	XC6212H342MR	VR-IC	LDO, -CE, 3.4V±2%, 300mA	SOT-23-5	28vt	6g	VR4	Tor
9D4	XC6113C435MR	CMOS-IC	VDet 3.5V, -MR, Reset PPO, Wt=200ms, Rt=50ms	SOT-23-5	28xd	6g		Tor
9D4	XC6209D352MR	VR-IC	LDO, -CE, 3.5V±2%, 150mA	SOT-23-5	28vx	6g	VR4	Tor
9D4	XC6209D352PR	VR-IC	LDO, -CE, 3.5V±2%, 150mA	SOT-89-5	32um	6h	VR4	Tor
9D4	XC6209H352MR	VR-IC	LDO, -CE, 3.5V±2%, 300mA	SOT-23-5	28vx	6g	VR4	Tor
9D4	XC6209H352PR	VR-IC	LDO, -CE, 3.5V±2%, 300mA	SOT-89-5	32um	6h	VR4	Tor
9D4	XC6212D352MR	VR-IC	LDO, -CE, 3.5V±2%, 150mA	SOT-23-5	28vt	6g	VR4	Tor
9D4	XC6212H352MR	VR-IC	LDO, -CE, 3.5V±2%, 300mA	SOT-23-5	28vt	6g	VR4	Tor
9D5	XC6113C436MR	CMOS-IC	VDet 3.6V, -MR, Reset PPO, Wt=200ms, Rt=50ms	SOT-23-5	28xd	6g		Tor
9D5	XC6209D362MR	VR-IC	LDO, -CE, 3.6V±2%, 150mA	SOT-23-5	28vx	6g	VR4	Tor
9D5	XC6209D362PR	VR-IC	LDO, -CE, 3.6V±2%, 150mA	SOT-89-5	32um	6h	VR4	Tor
9D5	XC6209H362MR	VR-IC	LDO, -CE, 3.6V±2%, 300mA	SOT-23-5	28vx	6g	VR4	Tor
9D5	XC6209H362PR	VR-IC	LDO, -CE, 3.6V±2%, 300mA	SOT-89-5	32um	6h	VR4	Tor
9D5	XC6212D362MR	VR-IC	LDO, -CE, 3.6V±2%, 150mA	SOT-23-5	28vt	6g	VR4	Tor
9D5	XC6212H362MR	VR-IC	LDO, -CE, 3.6V±2%, 300mA	SOT-23-5	28vt	6g	VR4	Tor
9D6	XC6113C437MR	CMOS-IC	VDet 3.7V, -MR, Reset PPO, Wt=200ms, Rt=50ms	SOT-23-5	28xd	6g		Tor
9D6	XC6209D372MR	VR-IC	LDO, -CE, 3.7V±2%, 150mA	SOT-23-5	28vx	6g	VR4	Tor
9D6	XC6209D372PR	VR-IC	LDO, -CE, 3.7V±2%, 150mA	SOT-89-5	32um	6h	VR4	Tor
9D6	XC6209H372MR	VR-IC	LDO, -CE, 3.7V±2%, 300mA	SOT-23-5	28vx	6g	VR4	Tor
9D6	XC6209H372PR	VR-IC	LDO, -CE, 3.7V±2%, 300mA	SOT-89-5	32um	6h	VR4	Tor
9D6	XC6212D372MR	VR-IC	LDO, -CE, 3.7V±2%, 150mA	SOT-23-5	28vt	6g	VR4	Tor
9D6	XC6212H372MR	VR-IC	LDO, -CE, 3.7V±2%, 300mA	SOT-23-5	28vt	6g	VR4	Tor
9D7	XC6113C438MR	CMOS-IC	VDet 3.8V, -MR, Reset PPO, Wt=200ms, Rt=50ms	SOT-23-5	28xd	6g		Tor
9D7	XC6209D382MR	VR-IC	LDO, -CE, 3.8V±2%, 150mA	SOT-23-5	28vx	6g	VR4	Tor
9D7	XC6209D382PR	VR-IC	LDO, -CE, 3.8V±2%, 150mA	SOT-89-5	32um	6h	VR4	Tor
9D7	XC6209H382MR	VR-IC	LDO, -CE, 3.8V±2%, 300mA	SOT-23-5	28vx	6g	VR4	Tor
9D7	XC6209H382PR	VR-IC	LDO, -CE, 3.8V±2%, 300mA	SOT-89-5	32um	6h	VR4	Tor
9D7	XC6212D382MR	VR-IC	LDO, -CE, 3.8V±2%, 150mA	SOT-23-5	28vt	6g	VR4	Tor
9D7	XC6212H382MR	VR-IC	LDO, -CE, 3.8V±2%, 300mA	SOT-23-5	28vt	6g	VR4	Tor
9D8	XC6113C439MR	CMOS-IC	VDet 3.9V, -MR, Reset PPO, Wt=200ms, Rt=50ms	SOT-23-5	28xd	6g		Tor
9D8	XC6209D392MR	VR-IC	LDO, -CE, 3.9V±2%, 150mA	SOT-23-5	28vx	6g	VR4	Tor
9D8	XC6209D392PR	VR-IC	LDO, -CE, 3.9V±2%, 150mA	SOT-89-5	32um	6h	VR4	Tor
9D8	XC6209H392MR	VR-IC	LDO, -CE, 3.9V±2%, 300mA	SOT-23-5	28vx	6g	VR4	Tor
9D8	XC6209H392PR	VR-IC	LDO, -CE, 3.9V±2%, 300mA	SOT-89-5	32um	6h	VR4	Tor
9D8	XC6212D392MR	VR-IC	LDO, -CE, 3.9V±2%, 150mA	SOT-23-5	28vt	6g	VR4	Tor
9D8	XC6212H392MR	VR-IC	LDO, -CE, 3.9V±2%, 300mA	SOT-23-5	28vt	6g	VR4	Tor
9D9	XC6113C440MR	CMOS-IC	VDet 4.0V, -MR, Reset PPO, Wt=200ms, Rt=50ms	SOT-23-5	28xd	6g		Tor
9D9	XC6209D402MR	VR-IC	LDO, -CE, 4V±2%, 150mA	SOT-23-5	28vx	6g	VR4	Tor
9D9	XC6209D402PR	VR-IC	LDO, -CE, 4V±2%, 150mA	SOT-89-5	32um	6h	VR4	Tor
9D9	XC6209H402MR	VR-IC	LDO, -CE, 4V±2%, 300mA	SOT-23-5	28vx	6g	VR4	Tor
9D9	XC6209H402PR	VR-IC	LDO, -CE, 4V±2%, 300mA	SOT-89-5	32um	6h	VR4	Tor
9D9	XC6212D402MR	VR-IC	LDO, -CE, 4V±2%, 150mA	SOT-23-5	28vt	6g	VR4	Tor
9D9	XC6212H402MR	VR-IC	LDO, -CE, 4V±2%, 300mA	SOT-23-5	28vt	6g	VR4	Tor
9DA	XC6113C441MR	CMOS-IC	VDet 4.1V, -MR, Reset PPO, Wt=200ms, Rt=50ms	SOT-23-5	28xd	6g		Tor
9DA	XC6209D412MR	VR-IC	LDO, -CE, 4.1V±2%, 150mA	SOT-23-5	28vx	6g	VR4	Tor
9DA	XC6209D412PR	VR-IC	LDO, -CE, 4.1V±2%, 150mA	SOT-89-5	32um	6h	VR4	Tor
9DA	XC6209H412MR	VR-IC	LDO, -CE, 4.1V±2%, 300mA	SOT-23-5	28vx	6g	VR4	Tor
9DA	XC6209H412PR	VR-IC	LDO, -CE, 4.1V±2%, 300mA	SOT-89-5	32um	6h	VR4	Tor
9DA	XC6212D412MR	VR-IC	LDO, -CE, 4.1V±2%, 150mA	SOT-23-5	28vt	6g	VR4	Tor
9DA	XC6212H412MR	VR-IC	LDO, -CE, 4.1V±2%, 300mA	SOT-23-5	28vt	6g	VR4	Tor
9DB	XC6113C442MR	CMOS-IC	VDet 4.2V, -MR, Reset PPO, Wt=200ms, Rt=50ms	SOT-23-5	28xd	6g		Tor
9DB	XC6209D422MR	VR-IC	LDO, -CE, 4.2V±2%, 150mA	SOT-23-5	28vx	6g	VR4	Tor
9DB	XC6209D422PR	VR-IC	LDO, -CE, 4.2V±2%, 150mA	SOT-89-5	32um	6h	VR4	Tor
9DB	XC6209H422MR	VR-IC	LDO, -CE, 4.2V±2%, 300mA	SOT-23-5	28vx	6g	VR4	Tor
9DB	XC6209H422PR	VR-IC	LDO, -CE, 4.2V±2%, 300mA	SOT-89-5	32um	6h	VR4	Tor
9DB	XC6212D422MR	VR-IC	LDO, -CE, 4.2V±2%, 150mA	SOT-23-5	28vt	6g	VR4	Tor
9DB	XC6212H422MR	VR-IC	LDO, -CE, 4.2V±2%, 300mA	SOT-23-5	28vt	6g	VR4	Tor
9DC	XC6113C443MR	CMOS-IC	VDet 4.3V, -MR, Reset PPO, Wt=200ms, Rt=50ms	SOT-23-5	28xd	6g		Tor
9DC	XC6209D432MR	VR-IC	LDO, -CE, 4.3V±2%, 150mA	SOT-23-5	28vx	6g	VR4	Tor
9DC	XC6209D432PR	VR-IC	LDO, -CE, 4.3V±2%, 150mA	SOT-89-5	32um	6h	VR4	Tor
9DC	XC6209H432MR	VR-IC	LDO, -CE, 4.3V±2%, 300mA	SOT-23-5	28vx	6g	VR4	Tor
9DC	XC6209H432PR	VR-IC	LDO, -CE, 4.3V±2%, 300mA	SOT-89-5	32um	6h	VR4	Tor
9DC	XC6212D432MR	VR-IC	LDO, -CE, 4.3V±2%, 150mA	SOT-23-5	28vt	6g	VR4	Tor
9DC	XC6212H432MR	VR-IC	LDO, -CE, 4.3V±2%, 300mA	SOT-23-5	28vt	6g	VR4	Tor
9DD	XC6113C444MR	CMOS-IC	VDet 4.4V, -MR, Reset PPO, Wt=200ms, Rt=50ms	SOT-23-5	28xd	6g		Tor

SMD code	Type	Function	Short description	Case	Pin.	St.	Sch.	Mnf.
9DD	XC6209D442MR	VR-IC	LDO, -CE, 4.4V±2%, 150mA	SOT-23-5	28vx	6g	VR4	Tor
9DD	XC6209D442PR	VR-IC	LDO, -CE, 4.4V±2%, 150mA	SOT-89-5	32um	6h	VR4	Tor
9DD	XC6209H442MR	VR-IC	LDO, -CE, 4.4V±2%, 300mA	SOT-23-5	28vx	6g	VR4	Tor
9DD	XC6209H442PR	VR-IC	LDO, -CE, 4.4V±2%, 300mA	SOT-89-5	32um	6h	VR4	Tor
9DD	XC6212D442MR	VR-IC	LDO, -CE, 4.4V±2%, 150mA	SOT-23-5	28vt	6g	VR4	Tor
9DD	XC6212H442MR	VR-IC	LDO, -CE, 4.4V±2%, 300mA	SOT-23-5	28vt	6g	VR4	Tor
9DE	XC6113C445MR	CMOS-IC	VDet 4.5V, -MR, Reset PPO, Wt=200ms, Rt=50ms	SOT-23-5	28xd	6g		Tor
9DE	XC6209D452MR	VR-IC	LDO, -CE, 4.5V±2%, 150mA	SOT-23-5	28vx	6g	VR4	Tor
9DE	XC6209D452PR	VR-IC	LDO, -CE, 4.5V±2%, 150mA	SOT-89-5	32um	6h	VR4	Tor
9DE	XC6209H452MR	VR-IC	LDO, -CE, 4.5V±2%, 300mA	SOT-23-5	28vx	6g	VR4	Tor
9DE	XC6209H452PR	VR-IC	LDO, -CE, 4.5V±2%, 300mA	SOT-89-5	32um	6h	VR4	Tor
9DE	XC6212D452MR	VR-IC	LDO, -CE, 4.5V±2%, 150mA	SOT-23-5	28vt	6g	VR4	Tor
9DE	XC6212H452MR	VR-IC	LDO, -CE, 4.5V±2%, 300mA	SOT-23-5	28vt	6g	VR4	Tor
9DF	XC6113C416MR	CMOS-IC	VDet 1.6V, -MR, Reset PPO, Wt=200ms, Rt=50ms	SOT-23-5	28xd	6g		Tor
9DF	XC6113C446MR	CMOS-IC	VDet 4.6V, -MR, Reset PPO, Wt=200ms, Rt=50ms	SOT-23-5	28xd	6g		Tor
9DF	XC6209D462MR	VR-IC	LDO, -CE, 4.6V±2%, 150mA	SOT-23-5	28vx	6g	VR4	Tor
9DF	XC6209D462PR	VR-IC	LDO, -CE, 4.6V±2%, 150mA	SOT-89-5	32um	6h	VR4	Tor
9DF	XC6209H462MR	VR-IC	LDO, -CE, 4.6V±2%, 300mA	SOT-23-5	28vx	6g	VR4	Tor
9DF	XC6209H462PR	VR-IC	LDO, -CE, 4.6V±2%, 300mA	SOT-89-5	32um	6h	VR4	Tor
9DF	XC6212D462MR	VR-IC	LDO, -CE, 4.6V±2%, 150mA	SOT-23-5	28vt	6g	VR4	Tor
9DF	XC6212H462MR	VR-IC	LDO, -CE, 4.6V±2%, 300mA	SOT-23-5	28vt	6g	VR4	Tor
9DH	XC6113C417MR	CMOS-IC	VDet 1.7V, -MR, Reset PPO, Wt=200ms, Rt=50ms	SOT-23-5	28xd	6g		Tor
9DH	XC6113C447MR	CMOS-IC	VDet 4.7V, -MR, Reset PPO, Wt=200ms, Rt=50ms	SOT-23-5	28xd	6g		Tor
9DH	XC6209D472MR	VR-IC	LDO, -CE, 4.7V±2%, 150mA	SOT-23-5	28vx	6g	VR4	Tor
9DH	XC6209D472PR	VR-IC	LDO, -CE, 4.7V±2%, 150mA	SOT-89-5	32um	6h	VR4	Tor
9DH	XC6209H472MR	VR-IC	LDO, -CE, 4.7V±2%, 300mA	SOT-23-5	28vx	6g	VR4	Tor
9DH	XC6209H472PR	VR-IC	LDO, -CE, 4.7V±2%, 300mA	SOT-89-5	32um	6h	VR4	Tor
9DH	XC6212D472MR	VR-IC	LDO, -CE, 4.7V±2%, 150mA	SOT-23-5	28vt	6g	VR4	Tor
9DH	XC6212H472MR	VR-IC	LDO, -CE, 4.7V±2%, 300mA	SOT-23-5	28vt	6g	VR4	Tor
9DK	XC6113C418MR	CMOS-IC	VDet 1.8V, -MR, Reset PPO, Wt=200ms, Rt=50ms	SOT-23-5	28xd	6g		Tor
9DK	XC6113C448MR	CMOS-IC	VDet 4.8V, -MR, Reset PPO, Wt=200ms, Rt=50ms	SOT-23-5	28xd	6g		Tor
9DK	XC6209D482MR	VR-IC	LDO, -CE, 4.8V±2%, 150mA	SOT-23-5	28vx	6g	VR4	Tor
9DK	XC6209D482PR	VR-IC	LDO, -CE, 4.8V±2%, 150mA	SOT-89-5	32um	6h	VR4	Tor
9DK	XC6209H482MR	VR-IC	LDO, -CE, 4.8V±2%, 300mA	SOT-23-5	28vx	6g	VR4	Tor
9DK	XC6209H482PR	VR-IC	LDO, -CE, 4.8V±2%, 300mA	SOT-89-5	32um	6h	VR4	Tor
9DK	XC6212D482MR	VR-IC	LDO, -CE, 4.8V±2%, 150mA	SOT-23-5	28vt	6g	VR4	Tor
9DK	XC6212H482MR	VR-IC	LDO, -CE, 4.8V±2%, 300mA	SOT-23-5	28vt	6g	VR4	Tor
9DL	XC6113C419MR	CMOS-IC	VDet 1.9V, -MR, Reset PPO, Wt=200ms, Rt=50ms	SOT-23-5	28xd	6g		Tor
9DL	XC6113C449MR	CMOS-IC	VDet 4.9V, -MR, Reset PPO, Wt=200ms, Rt=50ms	SOT-23-5	28xd	6g		Tor
9DL	XC6209D492MR	VR-IC	LDO, -CE, 4.9V±2%, 150mA	SOT-23-5	28vx	6g	VR4	Tor
9DL	XC6209D492PR	VR-IC	LDO, -CE, 4.9V±2%, 150mA	SOT-89-5	32um	6h	VR4	Tor
9DL	XC6209H492MR	VR-IC	LDO, -CE, 4.9V±2%, 300mA	SOT-23-5	28vx	6g	VR4	Tor
9DL	XC6209H492PR	VR-IC	LDO, -CE, 4.9V±2%, 300mA	SOT-89-5	32um	6h	VR4	Tor
9DL	XC6212D492MR	VR-IC	LDO, -CE, 4.9V±2%, 150mA	SOT-23-5	28vt	6g	VR4	Tor
9DL	XC6212H492MR	VR-IC	LDO, -CE, 4.9V±2%, 300mA	SOT-23-5	28vt	6g	VR4	Tor
9DM	XC6113C420MR	CMOS-IC	VDet 2.0V, -MR, Reset PPO, Wt=200ms, Rt=50ms	SOT-23-5	28xd	6g		Tor
9DM	XC6113C450MR	CMOS-IC	VDet 5.0V, -MR, Reset PPO, Wt=200ms, Rt=50ms	SOT-23-5	28xd	6g		Tor
9DM	XC6209D502MR	VR-IC	LDO, -CE, 5V±2%, 150mA	SOT-23-5	28vx	6g	VR4	Tor
9DM	XC6209D502PR	VR-IC	LDO, -CE, 5V±2%, 150mA	SOT-89-5	32um	6h	VR4	Tor
9DM	XC6209H502MR	VR-IC	LDO, -CE, 5V±2%, 300mA	SOT-23-5	28vx	6g	VR4	Tor
9DM	XC6209H502PR	VR-IC	LDO, -CE, 5V±2%, 300mA	SOT-89-5	32um	6h	VR4	Tor
9DM	XC6212D502MR	VR-IC	LDO, -CE, 5V±2%, 150mA	SOT-23-5	28vt	6g	VR4	Tor
9DM	XC6212H502MR	VR-IC	LDO, -CE, 5V±2%, 300mA	SOT-23-5	28vt	6g	VR4	Tor
9DN	XC6113C421MR	CMOS-IC	VDet 2.1V, -MR, Reset PPO, Wt=200ms, Rt=50ms	SOT-23-5	28xd	6g		Tor
9DN	XC6209D512MR	VR-IC	LDO, -CE, 5.1V±2%, 150mA	SOT-23-5	28vx	6g	VR4	Tor
9DN	XC6209D512PR	VR-IC	LDO, -CE, 5.1V±2%, 150mA	SOT-89-5	32um	6h	VR4	Tor
9DN	XC6209H512MR	VR-IC	LDO, -CE, 5.1V±2%, 300mA	SOT-23-5	28vx	6g	VR4	Tor
9DN	XC6209H512PR	VR-IC	LDO, -CE, 5.1V±2%, 300mA	SOT-89-5	32um	6h	VR4	Tor
9DN	XC6212D512MR	VR-IC	LDO, -CE, 5.1V±2%, 150mA	SOT-23-5	28vt	6g	VR4	Tor
9DN	XC6212H512MR	VR-IC	LDO, -CE, 5.1V±2%, 300mA	SOT-23-5	28vt	6g	VR4	Tor
9DP	XC6113C422MR	CMOS-IC	VDet 2.2V, -MR, Reset PPO, Wt=200ms, Rt=50ms	SOT-23-5	28xd	6g		Tor
9DP	XC6209D522MR	VR-IC	LDO, -CE, 5.2V±2%, 150mA	SOT-23-5	28vx	6g	VR4	Tor
9DP	XC6209D522PR	VR-IC	LDO, -CE, 5.2V±2%, 150mA	SOT-89-5	32um	6h	VR4	Tor
9DP	XC6209H522MR	VR-IC	LDO, -CE, 5.2V±2%, 300mA	SOT-23-5	28vx	6g	VR4	Tor
9DP	XC6209H522PR	VR-IC	LDO, -CE, 5.2V±2%, 300mA	SOT-89-5	32um	6h	VR4	Tor
9DP	XC6212D522MR	VR-IC	LDO, -CE, 5.2V±2%, 150mA	SOT-23-5	28vt	6g	VR4	Tor
9DP	XC6212H522MR	VR-IC	LDO, -CE, 5.2V±2%, 300mA	SOT-23-5	28vt	6g	VR4	Tor
9DR	XC6113C423MR	CMOS-IC	VDet 2.3V, -MR, Reset PPO, Wt=200ms, Rt=50ms	SOT-23-5	28xd	6g		Tor
9DR	XC6209D532MR	VR-IC	LDO, -CE, 5.3V±2%, 150mA	SOT-23-5	28vx	6g	VR4	Tor
9DR	XC6209D532PR	VR-IC	LDO, -CE, 5.3V±2%, 150mA	SOT-89-5	32um	6h	VR4	Tor
9DR	XC6209H532MR	VR-IC	LDO, -CE, 5.3V±2%, 300mA	SOT-23-5	28vx	6g	VR4	Tor
9DR	XC6209H532PR	VR-IC	LDO, -CE, 5.3V±2%, 300mA	SOT-89-5	32um	6h	VR4	Tor
9DR	XC6212D532MR	VR-IC	LDO, -CE, 5.3V±2%, 150mA	SOT-23-5	28vt	6g	VR4	Tor
9DR	XC6212H532MR	VR-IC	LDO, -CE, 5.3V±2%, 300mA	SOT-23-5	28vt	6g	VR4	Tor
9DS	XC6113C424MR	CMOS-IC	VDet 2.4V, -MR, Reset PPO, Wt=200ms, Rt=50ms	SOT-23-5	28xd	6g		Tor

SMD code	Type	Function	Short description	Case	Pin.	St.	Sch.	Mnf.
9DS	XC6209D542MR	VR-IC	LDO, -CE, 5.4V±2%, 150mA	SOT-23-5	28vx	6g	VR4	Tor
9DS	XC6209D542PR	VR-IC	LDO, -CE, 5.4V±2%, 150mA	SOT-89-5	32um	6h	VR4	Tor
9DS	XC6209H542MR	VR-IC	LDO, -CE, 5.4V±2%, 300mA	SOT-23-5	28vx	6g	VR4	Tor
9DS	XC6209H542PR	VR-IC	LDO, -CE, 5.4V±2%, 300mA	SOT-89-5	32um	6h	VR4	Tor
9DS	XC6212D542MR	VR-IC	LDO, -CE, 5.4V±2%, 150mA	SOT-23-5	28vt	6g	VR4	Tor
9DS	XC6212H542MR	VR-IC	LDO, -CE, 5.4V±2%, 300mA	SOT-23-5	28vt	6g	VR4	Tor
9DT	XC6113C425MR	CMOS-IC	VDet 2.5V, -MR, Reset PPO, Wt=200ms, Rt=50ms	SOT-23-5	28xd	6g		Tor
9DT	XC6209D552MR	VR-IC	LDO, -CE, 5.5V±2%, 150mA	SOT-23-5	28vx	6g	VR4	Tor
9DT	XC6209D552PR	VR-IC	LDO, -CE, 5.5V±2%, 150mA	SOT-89-5	32um	6h	VR4	Tor
9DT	XC6209H552MR	VR-IC	LDO, -CE, 5.5V±2%, 300mA	SOT-23-5	28vx	6g	VR4	Tor
9DT	XC6209H552PR	VR-IC	LDO, -CE, 5.5V±2%, 300mA	SOT-89-5	32um	6h	VR4	Tor
9DT	XC6212D552MR	VR-IC	LDO, -CE, 5.5V±2%, 150mA	SOT-23-5	28vt	6g	VR4	Tor
9DT	XC6212H552MR	VR-IC	LDO, -CE, 5.5V±2%, 300mA	SOT-23-5	28vt	6g	VR4	Tor
9DU	XC6113C426MR	CMOS-IC	VDet 2.6V, -MR, Reset PPO, Wt=200ms, Rt=50ms	SOT-23-5	28xd	6g		Tor
9DU	XC6209D562MR	VR-IC	LDO, -CE, 5.6V±2%, 150mA	SOT-23-5	28vx	6g	VR4	Tor
9DU	XC6209D562PR	VR-IC	LDO, -CE, 5.6V±2%, 150mA	SOT-89-5	32um	6h	VR4	Tor
9DU	XC6209H562MR	VR-IC	LDO, -CE, 5.6V±2%, 300mA	SOT-23-5	28vx	6g	VR4	Tor
9DU	XC6209H562PR	VR-IC	LDO, -CE, 5.6V±2%, 300mA	SOT-89-5	32um	6h	VR4	Tor
9DU	XC6212D562MR	VR-IC	LDO, -CE, 5.6V±2%, 150mA	SOT-23-5	28vt	6g	VR4	Tor
9DU	XC6212H562MR	VR-IC	LDO, -CE, 5.6V±2%, 300mA	SOT-23-5	28vt	6g	VR4	Tor
9DV	XC6113C427MR	CMOS-IC	VDet 2.7V, -MR, Reset PPO, Wt=200ms, Rt=50ms	SOT-23-5	28xd	6g		Tor
9DV	XC6209D572MR	VR-IC	LDO, -CE, 5.7V±2%, 150mA	SOT-23-5	28vx	6g	VR4	Tor
9DV	XC6209D572PR	VR-IC	LDO, -CE, 5.7V±2%, 150mA	SOT-89-5	32um	6h	VR4	Tor
9DV	XC6209H572MR	VR-IC	LDO, -CE, 5.7V±2%, 300mA	SOT-23-5	28vx	6g	VR4	Tor
9DV	XC6209H572PR	VR-IC	LDO, -CE, 5.7V±2%, 300mA	SOT-89-5	32um	6h	VR4	Tor
9DV	XC6212D572MR	VR-IC	LDO, -CE, 5.7V±2%, 150mA	SOT-23-5	28vt	6g	VR4	Tor
9DV	XC6212H572MR	VR-IC	LDO, -CE, 5.7V±2%, 300mA	SOT-23-5	28vt	6g	VR4	Tor
9DX	XC6113C428MR	CMOS-IC	VDet 2.8V, -MR, Reset PPO, Wt=200ms, Rt=50ms	SOT-23-5	28xd	6g		Tor
9DX	XC6209D582MR	VR-IC	LDO, -CE, 5.8V±2%, 150mA	SOT-23-5	28vx	6g	VR4	Tor
9DX	XC6209D582PR	VR-IC	LDO, -CE, 5.8V±2%, 150mA	SOT-89-5	32um	6h	VR4	Tor
9DX	XC6209H582MR	VR-IC	LDO, -CE, 5.8V±2%, 300mA	SOT-23-5	28vx	6g	VR4	Tor
9DX	XC6209H582PR	VR-IC	LDO, -CE, 5.8V±2%, 300mA	SOT-89-5	32um	6h	VR4	Tor
9DX	XC6212D582MR	VR-IC	LDO, -CE, 5.8V±2%, 150mA	SOT-23-5	28vt	6g	VR4	Tor
9DX	XC6212H582MR	VR-IC	LDO, -CE, 5.8V±2%, 300mA	SOT-23-5	28vt	6g	VR4	Tor
9DY	XC6113C429MR	CMOS-IC	VDet 2.9V, -MR, Reset PPO, Wt=200ms, Rt=50ms	SOT-23-5	28xd	6g		Tor
9DY	XC6209D592MR	VR-IC	LDO, -CE, 5.9V±2%, 150mA	SOT-23-5	28vx	6g	VR4	Tor
9DY	XC6209D592PR	VR-IC	LDO, -CE, 5.9V±2%, 150mA	SOT-89-5	32um	6h	VR4	Tor
9DY	XC6209H592MR	VR-IC	LDO, -CE, 5.9V±2%, 300mA	SOT-23-5	28vx	6g	VR4	Tor
9DY	XC6209H592PR	VR-IC	LDO, -CE, 5.9V±2%, 300mA	SOT-89-5	32um	6h	VR4	Tor
9DY	XC6212D592MR	VR-IC	LDO, -CE, 5.9V±2%, 150mA	SOT-23-5	28vt	6g	VR4	Tor
9DY	XC6212H592MR	VR-IC	LDO, -CE, 5.9V±2%, 300mA	SOT-23-5	28vt	6g	VR4	Tor
9DZ	XC6113C430MR	CMOS-IC	VDet 3.0V, -MR, Reset PPO, Wt=200ms, Rt=50ms	SOT-23-5	28xd	6g		Tor
9DZ	XC6209D602MR	VR-IC	LDO, -CE, 6V±2%, 150mA	SOT-23-5	28vx	6g	VR4	Tor
9DZ	XC6209D602PR	VR-IC	LDO, -CE, 6V±2%, 150mA	SOT-89-5	32um	6h	VR4	Tor
9DZ	XC6209H602MR	VR-IC	LDO, -CE, 6V±2%, 300mA	SOT-23-5	28vx	6g	VR4	Tor
9DZ	XC6209H602PR	VR-IC	LDO, -CE, 6V±2%, 300mA	SOT-89-5	32um	6h	VR4	Tor
9DZ	XC6212D602MR	VR-IC	LDO, -CE, 6V±2%, 150mA	SOT-23-5	28vt	6g	VR4	Tor
9DZ	XC6212H602MR	VR-IC	LDO, -CE, 6V±2%, 300mA	SOT-23-5	28vt	6g	VR4	Tor
9E	R3111N491A	CMOS-IC	Voltage Detector 4,9V±2.0%, Reset Push-pull output	SOT-23-5	28vdm	6g	VD7	Ric
9E	RN5RL59AA	VR-IC	5,9V±2,5%, 150mA	SOT-23-5	28vu	6g	VR1	Ric
9E	RN5VD49CA	CMOS-IC	Voltage Detector 4,9V, Reset Open drain output	SOT-23-5	28vdo	6g	VD6	Ric
9E0	XC6113C531MR	CMOS-IC	VDet 3.1V, -MR, Reset PPO, Wt=400ms, Rt=50ms	SOT-23-5	28xd	6g		Tor
9E1	XC6113C532MR	CMOS-IC	VDet 3.2V, -MR, Reset PPO, Wt=400ms, Rt=50ms	SOT-23-5	28xd	6g		Tor
9E2	XC6113C533MR	CMOS-IC	VDet 3.3V, -MR, Reset PPO, Wt=400ms, Rt=50ms	SOT-23-5	28xd	6g		Tor
9E3	XC6113C534MR	CMOS-IC	VDet 3.4V, -MR, Reset PPO, Wt=400ms, Rt=50ms	SOT-23-5	28xd	6g		Tor
9E4	XC6113C535MR	CMOS-IC	VDet 3.5V, -MR, Reset PPO, Wt=400ms, Rt=50ms	SOT-23-5	28xd	6g		Tor
9E5	XC6113C536MR	CMOS-IC	VDet 3.6V, -MR, Reset PPO, Wt=400ms, Rt=50ms	SOT-23-5	28xd	6g		Tor
9E6	XC6113C537MR	CMOS-IC	VDet 3.7V, -MR, Reset PPO, Wt=400ms, Rt=50ms	SOT-23-5	28xd	6g		Tor
9E7	XC6113C538MR	CMOS-IC	VDet 3.8V, -MR, Reset PPO, Wt=400ms, Rt=50ms	SOT-23-5	28xd	6g		Tor
9E8	XC6113C539MR	CMOS-IC	VDet 3.9V, -MR, Reset PPO, Wt=400ms, Rt=50ms	SOT-23-5	28xd	6g		Tor
9E8	XC6209A09AMR	VR-IC	LDO, CE, int. pull-dwn res., 0.95V±2%, 150mA	SOT-23-5	28vx	6g	VR4	Tor
9E8	XC6209A09APR	VR-IC	LDO, CE, int. pull-dwn res., 0.95V±2%, 150mA	SOT-89-5	32um	6h	VR4	Tor
9E8	XC6209E09AMR	VR-IC	LDO, CE, int. pull-dwn res., 0.95V±2%, 300mA	SOT-23-5	28vx	6g	VR4	Tor
9E8	XC6209E09APR	VR-IC	LDO, CE, int. pull-dwn res., 0.95V±2%, 300mA	SOT-89-5	32um	6h	VR4	Tor
9E8	XC6212A09AMR	VR-IC	LDO, CE, int. pull-dwn res., 0.95V±2%, 150mA	SOT-23-5	28vt	6g	VR4	Tor
9E8	XC6212E09AMR	VR-IC	LDO, CE, int. pull-dwn res., 0.95V±2%, 300mA	SOT-23-5	28vt	6g	VR4	Tor
9E9	XC6113C540MR	CMOS-IC	VDet 4.0V, -MR, Reset PPO, Wt=400ms, Rt=50ms	SOT-23-5	28xd	6g		Tor
9E9	XC6209A10AMR	VR-IC	LDO, CE, int. pull-dwn res., 1.05V±2%, 150mA	SOT-23-5	28vx	6g	VR4	Tor
9E9	XC6209A10APR	VR-IC	LDO, CE, int. pull-dwn res., 1.05V±2%, 150mA	SOT-89-5	32um	6h	VR4	Tor
9E9	XC6209E10AMR	VR-IC	LDO, CE, int. pull-dwn res., 1.05V±2%, 300mA	SOT-23-5	28vx	6g	VR4	Tor
9E9	XC6209E10APR	VR-IC	LDO, CE, int. pull-dwn res., 1.05V±2%, 300mA	SOT-89-5	32um	6h	VR4	Tor
9E9	XC6212A10AMR	VR-IC	LDO, CE, int. pull-dwn res., 1.05V±2%, 150mA	SOT-23-5	28vt	6g	VR4	Tor
9E9	XC6212E10AMR	VR-IC	LDO, CE, int. pull-dwn res., 1.05V±2%, 300mA	SOT-23-5	28vt	6g	VR4	Tor
9EA	XC6113C541MR	CMOS-IC	VDet 4.1V, -MR, Reset PPO, Wt=400ms, Rt=50ms	SOT-23-5	28xd	6g		Tor
9EA	XC6209A11AMR	VR-IC	LDO, CE, int. pull-dwn res., 1.15V±2%, 150mA	SOT-23-5	28vx	6g	VR4	Tor

SMD code	Type	Function	Short description	Case	Pin.	St.	Sch.	Mnf.
9EA	XC6209A11APR	VR-IC	LDO, CE, int. pull-dwn res., 1.15V±2%, 150mA	SOT-89-5	32um	6h	VR4	Tor
9EA	XC6209E11AMR	VR-IC	LDO, CE, int. pull-dwn res., 1.15V±2%, 300mA	SOT-23-5	28vx	6g	VR4	Tor
9EA	XC6209E11APR	VR-IC	LDO, CE, int. pull-dwn res., 1.15V±2%, 300mA	SOT-89-5	32um	6h	VR4	Tor
9EA	XC6212A11AMR	VR-IC	LDO, CE, int. pull-dwn res., 1.15V±2%, 150mA	SOT-23-5	28vt	6g	VR4	Tor
9EA	XC6212E11AMR	VR-IC	LDO, CE, int. pull-dwn res., 1.15V±2%, 300mA	SOT-23-5	28vt	6g	VR4	Tor
9EB	XC6113C542MR	CMOS-IC	VDet 4.2V, -MR, Reset PPO, Wt=400ms, Rt=50ms	SOT-23-5	28xd	6g		Tor
9EB	XC6209A12AMR	VR-IC	LDO, CE, int. pull-dwn res., 1.25V±2%, 150mA	SOT-23-5	28vx	6g	VR4	Tor
9EB	XC6209A12APR	VR-IC	LDO, CE, int. pull-dwn res., 1.25V±2%, 150mA	SOT-89-5	32um	6h	VR4	Tor
9EB	XC6209E12AMR	VR-IC	LDO, CE, int. pull-dwn res., 1.25V±2%, 300mA	SOT-23-5	28vx	6g	VR4	Tor
9EB	XC6209E12APR	VR-IC	LDO, CE, int. pull-dwn res., 1.25V±2%, 300mA	SOT-89-5	32um	6h	VR4	Tor
9EB	XC6212A12AMR	VR-IC	LDO, CE, int. pull-dwn res., 1.25V±2%, 150mA	SOT-23-5	28vt	6g	VR4	Tor
9EB	XC6212E12AMR	VR-IC	LDO, CE, int. pull-dwn res., 1.25V±2%, 300mA	SOT-23-5	28vt	6g	VR4	Tor
9EC	XC6113C543MR	CMOS-IC	VDet 4.3V, -MR, Reset PPO, Wt=400ms, Rt=50ms	SOT-23-5	28xd	6g		Tor
9EC	XC6209A13AMR	VR-IC	LDO, CE, int. pull-dwn res., 1.35V±2%, 150mA	SOT-23-5	28vx	6g	VR4	Tor
9EC	XC6209A13APR	VR-IC	LDO, CE, int. pull-dwn res., 1.35V±2%, 150mA	SOT-89-5	32um	6h	VR4	Tor
9EC	XC6209E13AMR	VR-IC	LDO, CE, int. pull-dwn res., 1.35V±2%, 300mA	SOT-23-5	28vx	6g	VR4	Tor
9EC	XC6209E13APR	VR-IC	LDO, CE, int. pull-dwn res., 1.35V±2%, 300mA	SOT-89-5	32um	6h	VR4	Tor
9EC	XC6212A13AMR	VR-IC	LDO, CE, int. pull-dwn res., 1.35V±2%, 150mA	SOT-23-5	28vt	6g	VR4	Tor
9EC	XC6212E13AMR	VR-IC	LDO, CE, int. pull-dwn res., 1.35V±2%, 300mA	SOT-23-5	28vt	6g	VR4	Tor
9ED	XC6113C544MR	CMOS-IC	VDet 4.4V, -MR, Reset PPO, Wt=400ms, Rt=50ms	SOT-23-5	28xd	6g		Tor
9ED	XC6209A14AMR	VR-IC	LDO, CE, int. pull-dwn res., 1.45V±2%, 150mA	SOT-23-5	28vx	6g	VR4	Tor
9ED	XC6209A14APR	VR-IC	LDO, CE, int. pull-dwn res., 1.45V±2%, 150mA	SOT-89-5	32um	6h	VR4	Tor
9ED	XC6209E14AMR	VR-IC	LDO, CE, int. pull-dwn res., 1.45V±2%, 300mA	SOT-23-5	28vx	6g	VR4	Tor
9ED	XC6209E14APR	VR-IC	LDO, CE, int. pull-dwn res., 1.45V±2%, 300mA	SOT-89-5	32um	6h	VR4	Tor
9ED	XC6212A14AMR	VR-IC	LDO, CE, int. pull-dwn res., 1.45V±2%, 150mA	SOT-23-5	28vt	6g	VR4	Tor
9ED	XC6212E14AMR	VR-IC	LDO, CE, int. pull-dwn res., 1.45V±2%, 300mA	SOT-23-5	28vt	6g	VR4	Tor
9EE	XC6113C545MR	CMOS-IC	VDet 4.5V, -MR, Reset PPO, Wt=400ms, Rt=50ms	SOT-23-5	28xd	6g		Tor
9EE	XC6209A15AMR	VR-IC	LDO, CE, int. pull-dwn res., 1.55V±2%, 150mA	SOT-23-5	28vx	6g	VR4	Tor
9EE	XC6209A15APR	VR-IC	LDO, CE, int. pull-dwn res., 1.55V±2%, 150mA	SOT-89-5	32um	6h	VR4	Tor
9EE	XC6209E15AMR	VR-IC	LDO, CE, int. pull-dwn res., 1.55V±2%, 300mA	SOT-23-5	28vx	6g	VR4	Tor
9EE	XC6209E15APR	VR-IC	LDO, CE, int. pull-dwn res., 1.55V±2%, 300mA	SOT-89-5	32um	6h	VR4	Tor
9EE	XC6212A15AMR	VR-IC	LDO, CE, int. pull-dwn res., 1.55V±2%, 150mA	SOT-23-5	28vt	6g	VR4	Tor
9EE	XC6212E15AMR	VR-IC	LDO, CE, int. pull-dwn res., 1.55V±2%, 300mA	SOT-23-5	28vt	6g	VR4	Tor
9EF	XC6113C516MR	CMOS-IC	VDet 1.6V, -MR, Reset PPO, Wt=400ms, Rt=50ms	SOT-23-5	28xd	6g		Tor
9EF	XC6113C546MR	CMOS-IC	VDet 4.6V, -MR, Reset PPO, Wt=400ms, Rt=50ms	SOT-23-5	28xd	6g		Tor
9EF	XC6209A16AMR	VR-IC	LDO, CE, int. pull-dwn res., 1.65V±2%, 150mA	SOT-23-5	28vx	6g	VR4	Tor
9EF	XC6209A16APR	VR-IC	LDO, CE, int. pull-dwn res., 1.65V±2%, 150mA	SOT-89-5	32um	6h	VR4	Tor
9EF	XC6209E16AMR	VR-IC	LDO, CE, int. pull-dwn res., 1.65V±2%, 300mA	SOT-23-5	28vx	6g	VR4	Tor
9EF	XC6209E16APR	VR-IC	LDO, CE, int. pull-dwn res., 1.65V±2%, 300mA	SOT-89-5	32um	6h	VR4	Tor
9EF	XC6212A16AMR	VR-IC	LDO, CE, int. pull-dwn res., 1.65V±2%, 150mA	SOT-23-5	28vt	6g	VR4	Tor
9EF	XC6212E16AMR	VR-IC	LDO, CE, int. pull-dwn res., 1.65V±2%, 300mA	SOT-23-5	28vt	6g	VR4	Tor
9EH	XC6113C517MR	CMOS-IC	VDet 1.7V, -MR, Reset PPO, Wt=400ms, Rt=50ms	SOT-23-5	28xd	6g		Tor
9EH	XC6113C547MR	CMOS-IC	VDet 4.7V, -MR, Reset PPO, Wt=400ms, Rt=50ms	SOT-23-5	28xd	6g		Tor
9EH	XC6209A17AMR	VR-IC	LDO, CE, int. pull-dwn res., 1.75V±2%, 150mA	SOT-23-5	28vx	6g	VR4	Tor
9EH	XC6209A17APR	VR-IC	LDO, CE, int. pull-dwn res., 1.75V±2%, 150mA	SOT-89-5	32um	6h	VR4	Tor
9EH	XC6209E17AMR	VR-IC	LDO, CE, int. pull-dwn res., 1.75V±2%, 300mA	SOT-23-5	28vx	6g	VR4	Tor
9EH	XC6209E17APR	VR-IC	LDO, CE, int. pull-dwn res., 1.75V±2%, 300mA	SOT-89-5	32um	6h	VR4	Tor
9EH	XC6212A17AMR	VR-IC	LDO, CE, int. pull-dwn res., 1.75V±2%, 150mA	SOT-23-5	28vt	6g	VR4	Tor
9EH	XC6212E17AMR	VR-IC	LDO, CE, int. pull-dwn res., 1.75V±2%, 300mA	SOT-23-5	28vt	6g	VR4	Tor
9EK	XC6113C518MR	CMOS-IC	VDet 1.8V, -MR, Reset PPO, Wt=400ms, Rt=50ms	SOT-23-5	28xd	6g		Tor
9EK	XC6113C548MR	CMOS-IC	VDet 4.8V, -MR, Reset PPO, Wt=400ms, Rt=50ms	SOT-23-5	28xd	6g		Tor
9EK	XC6209A18AMR	VR-IC	LDO, CE, int. pull-dwn res., 1.85V±2%, 150mA	SOT-23-5	28vx	6g	VR4	Tor
9EK	XC6209A18APR	VR-IC	LDO, CE, int. pull-dwn res., 1.85V±2%, 150mA	SOT-89-5	32um	6h	VR4	Tor
9EK	XC6209E18AMR	VR-IC	LDO, CE, int. pull-dwn res., 1.85V±2%, 300mA	SOT-23-5	28vx	6g	VR4	Tor
9EK	XC6209E18APR	VR-IC	LDO, CE, int. pull-dwn res., 1.85V±2%, 300mA	SOT-89-5	32um	6h	VR4	Tor
9EK	XC6212A18AMR	VR-IC	LDO, CE, int. pull-dwn res., 1.85V±2%, 150mA	SOT-23-5	28vt	6g	VR4	Tor
9EK	XC6212E18AMR	VR-IC	LDO, CE, int. pull-dwn res., 1.85V±2%, 300mA	SOT-23-5	28vt	6g	VR4	Tor
9EL	XC6113C519MR	CMOS-IC	VDet 1.9V, -MR, Reset PPO, Wt=400ms, Rt=50ms	SOT-23-5	28xd	6g		Tor
9EL	XC6113C549MR	CMOS-IC	VDet 4.9V, -MR, Reset PPO, Wt=400ms, Rt=50ms	SOT-23-5	28xd	6g		Tor
9EL	XC6209A19AMR	VR-IC	LDO, CE, int. pull-dwn res., 1.95V±2%, 150mA	SOT-23-5	28vx	6g	VR4	Tor
9EL	XC6209A19APR	VR-IC	LDO, CE, int. pull-dwn res., 1.95V±2%, 150mA	SOT-89-5	32um	6h	VR4	Tor
9EL	XC6209E19AMR	VR-IC	LDO, CE, int. pull-dwn res., 1.95V±2%, 300mA	SOT-23-5	28vx	6g	VR4	Tor
9EL	XC6209E19APR	VR-IC	LDO, CE, int. pull-dwn res., 1.95V±2%, 300mA	SOT-89-5	32um	6h	VR4	Tor
9EL	XC6212A19AMR	VR-IC	LDO, CE, int. pull-dwn res., 1.95V±2%, 150mA	SOT-23-5	28vt	6g	VR4	Tor
9EL	XC6212E19AMR	VR-IC	LDO, CE, int. pull-dwn res., 1.95V±2%, 300mA	SOT-23-5	28vt	6g	VR4	Tor
9EM	XC6113C520MR	CMOS-IC	VDet 2.0V, -MR, Reset PPO, Wt=400ms, Rt=50ms	SOT-23-5	28xd	6g		Tor
9EM	XC6113C550MR	CMOS-IC	VDet 5.0V, -MR, Reset PPO, Wt=400ms, Rt=50ms	SOT-23-5	28xd	6g		Tor
9EM	XC6209A20AMR	VR-IC	LDO, CE, int. pull-dwn res., 2.05V±2%, 150mA	SOT-23-5	28vx	6g	VR4	Tor
9EM	XC6209A20APR	VR-IC	LDO, CE, int. pull-dwn res., 2.05V±2%, 150mA	SOT-89-5	32um	6h	VR4	Tor
9EM	XC6209E20AMR	VR-IC	LDO, CE, int. pull-dwn res., 2.05V±2%, 300mA	SOT-23-5	28vx	6g	VR4	Tor
9EM	XC6209E20APR	VR-IC	LDO, CE, int. pull-dwn res., 2.05V±2%, 300mA	SOT-89-5	32um	6h	VR4	Tor
9EM	XC6212A20AMR	VR-IC	LDO, CE, int. pull-dwn res., 2.05V±2%, 150mA	SOT-23-5	28vt	6g	VR4	Tor
9EM	XC6212E20AMR	VR-IC	LDO, CE, int. pull-dwn res., 2.05V±2%, 300mA	SOT-23-5	28vt	6g	VR4	Tor
9EN	XC6113C521MR	CMOS-IC	VDet 2.1V, -MR, Reset PPO, Wt=400ms, Rt=50ms	SOT-23-5	28xd	6g		Tor
9EN	XC6209A21AMR	VR-IC	LDO, CE, int. pull-dwn res., 2.15V±2%, 150mA	SOT-23-5	28vx	6g	VR4	Tor

SMD code	Type	Function	Short description	Case	Pin.	St.	Sch.	Mnf.
9EN	XC6209A21APR	VR-IC	LDO, CE, int. pull-dwn res., 2.15V±2%, 150mA	SOT-89-5	32um	6h	VR4	Tor
9EN	XC6209E21AMR	VR-IC	LDO, CE, int. pull-dwn res., 2.15V±2%, 300mA	SOT-23-5	28vx	6g	VR4	Tor
9EN	XC6209E21APR	VR-IC	LDO, CE, int. pull-dwn res., 2.15V±2%, 300mA	SOT-89-5	32um	6h	VR4	Tor
9EN	XC6212A21AMR	VR-IC	LDO, CE, int. pull-dwn res., 2.15V±2%, 150mA	SOT-23-5	28vt	6g	VR4	Tor
9EN	XC6212E21AMR	VR-IC	LDO, CE, int. pull-dwn res., 2.15V±2%, 300mA	SOT-23-5	28vt	6g	VR4	Tor
9EP	XC6113C522MR	CMOS-IC	VDet 2.2V, -MR, Reset PPO, Wt=400ms, Rt=50ms	SOT-23-5	28xd	6g		Tor
9EP	XC6209A22AMR	VR-IC	LDO, CE, int. pull-dwn res., 2.25V±2%, 150mA	SOT-23-5	28vx	6g	VR4	Tor
9EP	XC6209A22APR	VR-IC	LDO, CE, int. pull-dwn res., 2.25V±2%, 150mA	SOT-89-5	32um	6h	VR4	Tor
9EP	XC6209E22AMR	VR-IC	LDO, CE, int. pull-dwn res., 2.25V±2%, 300mA	SOT-23-5	28vx	6g	VR4	Tor
9EP	XC6209E22APR	VR-IC	LDO, CE, int. pull-dwn res., 2.25V±2%, 300mA	SOT-89-5	32um	6h	VR4	Tor
9EP	XC6212A22AMR	VR-IC	LDO, CE, int. pull-dwn res., 2.25V±2%, 150mA	SOT-23-5	28vt	6g	VR4	Tor
9EP	XC6212E22AMR	VR-IC	LDO, CE, int. pull-dwn res., 2.25V±2%, 300mA	SOT-23-5	28vt	6g	VR4	Tor
9ER	XC6113C523MR	CMOS-IC	VDet 2.3V, -MR, Reset PPO, Wt=400ms, Rt=50ms	SOT-23-5	28xd	6g		Tor
9ER	XC6209A23AMR	VR-IC	LDO, CE, int. pull-dwn res., 2.35V±2%, 150mA	SOT-23-5	28vx	6g	VR4	Tor
9ER	XC6209A23APR	VR-IC	LDO, CE, int. pull-dwn res., 2.35V±2%, 150mA	SOT-89-5	32um	6h	VR4	Tor
9ER	XC6209E23AMR	VR-IC	LDO, CE, int. pull-dwn res., 2.35V±2%, 300mA	SOT-23-5	28vx	6g	VR4	Tor
9ER	XC6209E23APR	VR-IC	LDO, CE, int. pull-dwn res., 2.35V±2%, 300mA	SOT-89-5	32um	6h	VR4	Tor
9ER	XC6212A23AMR	VR-IC	LDO, CE, int. pull-dwn res., 2.35V±2%, 150mA	SOT-23-5	28vt	6g	VR4	Tor
9ER	XC6212E23AMR	VR-IC	LDO, CE, int. pull-dwn res., 2.35V±2%, 300mA	SOT-23-5	28vt	6g	VR4	Tor
9ES	XC6113C524MR	CMOS-IC	VDet 2.4V, -MR, Reset PPO, Wt=400ms, Rt=50ms	SOT-23-5	28xd	6g		Tor
9ES	XC6209A24AMR	VR-IC	LDO, CE, int. pull-dwn res., 2.45V±2%, 150mA	SOT-23-5	28vx	6g	VR4	Tor
9ES	XC6209A24APR	VR-IC	LDO, CE, int. pull-dwn res., 2.45V±2%, 150mA	SOT-89-5	32um	6h	VR4	Tor
9ES	XC6209E24AMR	VR-IC	LDO, CE, int. pull-dwn res., 2.45V±2%, 300mA	SOT-23-5	28vx	6g	VR4	Tor
9ES	XC6209E24APR	VR-IC	LDO, CE, int. pull-dwn res., 2.45V±2%, 300mA	SOT-89-5	32um	6h	VR4	Tor
9ES	XC6212A24AMR	VR-IC	LDO, CE, int. pull-dwn res., 2.45V±2%, 150mA	SOT-23-5	28vt	6g	VR4	Tor
9ES	XC6212E24AMR	VR-IC	LDO, CE, int. pull-dwn res., 2.45V±2%, 300mA	SOT-23-5	28vt	6g	VR4	Tor
9ET	XC6113C525MR	CMOS-IC	VDet 2.5V, -MR, Reset PPO, Wt=400ms, Rt=50ms	SOT-23-5	28xd	6g		Tor
9ET	XC6209A25AMR	VR-IC	LDO, CE, int. pull-dwn res., 2.55V±2%, 150mA	SOT-23-5	28vx	6g	VR4	Tor
9ET	XC6209A25APR	VR-IC	LDO, CE, int. pull-dwn res., 2.55V±2%, 150mA	SOT-89-5	32um	6h	VR4	Tor
9ET	XC6209E25AMR	VR-IC	LDO, CE, int. pull-dwn res., 2.55V±2%, 300mA	SOT-23-5	28vx	6g	VR4	Tor
9ET	XC6209E25APR	VR-IC	LDO, CE, int. pull-dwn res., 2.55V±2%, 300mA	SOT-89-5	32um	6h	VR4	Tor
9ET	XC6212A25AMR	VR-IC	LDO, CE, int. pull-dwn res., 2.55V±2%, 150mA	SOT-23-5	28vt	6g	VR4	Tor
9ET	XC6212E25AMR	VR-IC	LDO, CE, int. pull-dwn res., 2.55V±2%, 300mA	SOT-23-5	28vt	6g	VR4	Tor
9EU	XC6113C526MR	CMOS-IC	VDet 2.6V, -MR, Reset PPO, Wt=400ms, Rt=50ms	SOT-23-5	28xd	6g		Tor
9EU	XC6209A26AMR	VR-IC	LDO, CE, int. pull-dwn res., 2.65V±2%, 150mA	SOT-23-5	28vx	6g	VR4	Tor
9EU	XC6209A26APR	VR-IC	LDO, CE, int. pull-dwn res., 2.65V±2%, 150mA	SOT-89-5	32um	6h	VR4	Tor
9EU	XC6209E26AMR	VR-IC	LDO, CE, int. pull-dwn res., 2.65V±2%, 300mA	SOT-23-5	28vx	6g	VR4	Tor
9EU	XC6209E26APR	VR-IC	LDO, CE, int. pull-dwn res., 2.65V±2%, 300mA	SOT-89-5	32um	6h	VR4	Tor
9EU	XC6212A26AMR	VR-IC	LDO, CE, int. pull-dwn res., 2.65V±2%, 150mA	SOT-23-5	28vt	6g	VR4	Tor
9EU	XC6212E26AMR	VR-IC	LDO, CE, int. pull-dwn res., 2.65V±2%, 300mA	SOT-23-5	28vt	6g	VR4	Tor
9EV	XC6113C527MR	CMOS-IC	VDet 2.7V, -MR, Reset PPO, Wt=400ms, Rt=50ms	SOT-23-5	28xd	6g		Tor
9EV	XC6209A27AMR	VR-IC	LDO, CE, int. pull-dwn res., 2.75V±2%, 150mA	SOT-23-5	28vx	6g	VR4	Tor
9EV	XC6209A27APR	VR-IC	LDO, CE, int. pull-dwn res., 2.75V±2%, 150mA	SOT-89-5	32um	6h	VR4	Tor
9EV	XC6209E27AMR	VR-IC	LDO, CE, int. pull-dwn res., 2.75V±2%, 300mA	SOT-23-5	28vx	6g	VR4	Tor
9EV	XC6209E27APR	VR-IC	LDO, CE, int. pull-dwn res., 2.75V±2%, 300mA	SOT-89-5	32um	6h	VR4	Tor
9EV	XC6212A27AMR	VR-IC	LDO, CE, int. pull-dwn res., 2.75V±2%, 150mA	SOT-23-5	28vt	6g	VR4	Tor
9EV	XC6212E27AMR	VR-IC	LDO, CE, int. pull-dwn res., 2.75V±2%, 300mA	SOT-23-5	28vt	6g	VR4	Tor
9EX	XC6113C528MR	CMOS-IC	VDet 2.8V, -MR, Reset PPO, Wt=400ms, Rt=50ms	SOT-23-5	28xd	6g		Tor
9EX	XC6209A28AMR	VR-IC	LDO, CE, int. pull-dwn res., 2.85V±2%, 150mA	SOT-23-5	28vx	6g	VR4	Tor
9EX	XC6209A28APR	VR-IC	LDO, CE, int. pull-dwn res., 2.85V±2%, 150mA	SOT-89-5	32um	6h	VR4	Tor
9EX	XC6209E28AMR	VR-IC	LDO, CE, int. pull-dwn res., 2.85V±2%, 300mA	SOT-23-5	28vx	6g	VR4	Tor
9EX	XC6209E28APR	VR-IC	LDO, CE, int. pull-dwn res., 2.85V±2%, 300mA	SOT-89-5	32um	6h	VR4	Tor
9EX	XC6212A28AMR	VR-IC	LDO, CE, int. pull-dwn res., 2.85V±2%, 150mA	SOT-23-5	28vt	6g	VR4	Tor
9EX	XC6212E28AMR	VR-IC	LDO, CE, int. pull-dwn res., 2.85V±2%, 300mA	SOT-23-5	28vt	6g	VR4	Tor
9EY	XC6113C529MR	CMOS-IC	VDet 2.9V, -MR, Reset PPO, Wt=400ms, Rt=50ms	SOT-23-5	28xd	6g		Tor
9EY	XC6209A29AMR	VR-IC	LDO, CE, int. pull-dwn res., 2.95V±2%, 150mA	SOT-23-5	28vx	6g	VR4	Tor
9EY	XC6209A29APR	VR-IC	LDO, CE, int. pull-dwn res., 2.95V±2%, 150mA	SOT-89-5	32um	6h	VR4	Tor
9EY	XC6209E29AMR	VR-IC	LDO, CE, int. pull-dwn res., 2.95V±2%, 300mA	SOT-23-5	28vx	6g	VR4	Tor
9EY	XC6209E29APR	VR-IC	LDO, CE, int. pull-dwn res., 2.95V±2%, 300mA	SOT-89-5	32um	6h	VR4	Tor
9EY	XC6212A29AMR	VR-IC	LDO, CE, int. pull-dwn res., 2.95V±2%, 150mA	SOT-23-5	28vt	6g	VR4	Tor
9EY	XC6212E29AMR	VR-IC	LDO, CE, int. pull-dwn res., 2.95V±2%, 300mA	SOT-23-5	28vt	6g	VR4	Tor
9EZ	XC6113C530MR	CMOS-IC	VDet 3.0V, -MR, Reset PPO, Wt=400ms, Rt=50ms	SOT-23-5	28xd	6g		Tor
9EZ	XC6209A30AMR	VR-IC	LDO, CE, int. pull-dwn res., 3.05V±2%, 150mA	SOT-23-5	28vx	6g	VR4	Tor
9EZ	XC6209A30APR	VR-IC	LDO, CE, int. pull-dwn res., 3.05V±2%, 150mA	SOT-89-5	32um	6h	VR4	Tor
9EZ	XC6209E30AMR	VR-IC	LDO, CE, int. pull-dwn res., 3.05V±2%, 300mA	SOT-23-5	28vx	6g	VR4	Tor
9EZ	XC6209E30APR	VR-IC	LDO, CE, int. pull-dwn res., 3.05V±2%, 300mA	SOT-89-5	32um	6h	VR4	Tor
9EZ	XC6212A30AMR	VR-IC	LDO, CE, int. pull-dwn res., 3.05V±2%, 150mA	SOT-23-5	28vt	6g	VR4	Tor
9EZ	XC6212E30AMR	VR-IC	LDO, CE, int. pull-dwn res., 3.05V±2%, 300mA	SOT-23-5	28vt	6g	VR4	Tor
9F	R3111N591A	CMOS-IC	Voltage Detector 5,9V±2.0%, Reset Push-pull output	SOT-23-5	28vdm	6g	VD7	Ric
9F	RN5VD59CA	CMOS-IC	Voltage Detector 5,9V, Reset Open drain output	SOT-23-5	28vdo	6g	VD6	Ric
9F0	XC6113C631MR	CMOS-IC	VDet 3.1V, -MR, Reset PPO, Wt=1.6s, Rt=50ms	SOT-23-5	28xd	6g		Tor
9F1	XC6113C632MR	CMOS-IC	VDet 3.2V, -MR, Reset PPO, Wt=1.6s, Rt=50ms	SOT-23-5	28xd	6g		Tor
9F2	XC6113C633MR	CMOS-IC	VDet 3.3V, -MR, Reset PPO, Wt=1.6s, Rt=50ms	SOT-23-5	28xd	6g		Tor
9F3	XC6113C634MR	CMOS-IC	VDet 3.4V, -MR, Reset PPO, Wt=1.6s, Rt=50ms	SOT-23-5	28xd	6g		Tor
9F4	XC6113C635MR	CMOS-IC	VDet 3.5V, -MR, Reset PPO, Wt=1.6s, Rt=50ms	SOT-23-5	28xd	6g		Tor

SMD code	Type	Function	Short description	Case	Pin.	St.	Sch.	Mnf.
9F5	XC6113C636MR	CMOS-IC	VDet 3.6V, -MR, Reset PPO, Wt=1.6s, Rt=50ms	SOT-23-5	28xd	6g		Tor
9F6	XC6113C637MR	CMOS-IC	VDet 3.7V, -MR, Reset PPO, Wt=1.6s, Rt=50ms	SOT-23-5	28xd	6g		Tor
9F7	XC6113C638MR	CMOS-IC	VDet 3.8V, -MR, Reset PPO, Wt=1.6s, Rt=50ms	SOT-23-5	28xd	6g		Tor
9F8	XC6113C639MR	CMOS-IC	VDet 3.9V, -MR, Reset PPO, Wt=1.6s, Rt=50ms	SOT-23-5	28xd	6g		Tor
9F8	XC6209B09AMR	VR-IC	LDO, CE, 0.95V±2%, 150mA	SOT-23-5	28vx	6g	VR4	Tor
9F8	XC6209B09APR	VR-IC	LDO, CE, 0.95V±2%, 150mA	SOT-89-5	32um	6h	VR4	Tor
9F8	XC6209F09AMR	VR-IC	LDO, CE, 0.95V±2%, 300mA	SOT-23-5	28vx	6g	VR4	Tor
9F8	XC6209F09APR	VR-IC	LDO, CE, 0.95V±2%, 300mA	SOT-89-5	32um	6h	VR4	Tor
9F8	XC6212B09AMR	VR-IC	LDO, CE, 0.95V±2%, 150mA	SOT-23-5	28vt	6g	VR4	Tor
9F8	XC6212F09AMR	VR-IC	LDO, CE, 0.95V±2%, 300mA	SOT-23-5	28vt	6g	VR4	Tor
9F9	XC6113C640MR	CMOS-IC	VDet 4.0V, -MR, Reset PPO, Wt=1.6s, Rt=50ms	SOT-23-5	28xd	6g		Tor
9F9	XC6209B10AMR	VR-IC	LDO, CE, 1.05V±2%, 150mA	SOT-23-5	28vx	6g	VR4	Tor
9F9	XC6209B10APR	VR-IC	LDO, CE, 1.05V±2%, 150mA	SOT-89-5	32um	6h	VR4	Tor
9F9	XC6209F10AMR	VR-IC	LDO, CE, 1.05V±2%, 300mA	SOT-23-5	28vx	6g	VR4	Tor
9F9	XC6209F10APR	VR-IC	LDO, CE, 1.05V±2%, 300mA	SOT-89-5	32um	6h	VR4	Tor
9F9	XC6212B10AMR	VR-IC	LDO, CE, 1.05V±2%, 150mA	SOT-23-5	28vt	6g	VR4	Tor
9F9	XC6212F10AMR	VR-IC	LDO, CE, 1.05V±2%, 300mA	SOT-23-5	28vt	6g	VR4	Tor
9FA	XC6113C641MR	CMOS-IC	VDet 4.1V, -MR, Reset PPO, Wt=1.6s, Rt=50ms	SOT-23-5	28xd	6g		Tor
9FA	XC6209B11AMR	VR-IC	LDO, CE, 1.15V±2%, 150mA	SOT-23-5	28vx	6g	VR4	Tor
9FA	XC6209B11APR	VR-IC	LDO, CE, 1.15V±2%, 150mA	SOT-89-5	32um	6h	VR4	Tor
9FA	XC6209F11AMR	VR-IC	LDO, CE, 1.15V±2%, 300mA	SOT-23-5	28vx	6g	VR4	Tor
9FA	XC6209F11APR	VR-IC	LDO, CE, 1.15V±2%, 300mA	SOT-89-5	32um	6h	VR4	Tor
9FA	XC6212B11AMR	VR-IC	LDO, CE, 1.15V±2%, 150mA	SOT-23-5	28vt	6g	VR4	Tor
9FA	XC6212F11AMR	VR-IC	LDO, CE, 1.15V±2%, 300mA	SOT-23-5	28vt	6g	VR4	Tor
9FB	XC6113C642MR	CMOS-IC	VDet 4.2V, -MR, Reset PPO, Wt=1.6s, Rt=50ms	SOT-23-5	28xd	6g		Tor
9FB	XC6209B12AMR	VR-IC	LDO, CE, 1.25V±2%, 150mA	SOT-23-5	28vx	6g	VR4	Tor
9FB	XC6209B12APR	VR-IC	LDO, CE, 1.25V±2%, 150mA	SOT-89-5	32um	6h	VR4	Tor
9FB	XC6209F12AMR	VR-IC	LDO, CE, 1.25V±2%, 300mA	SOT-23-5	28vx	6g	VR4	Tor
9FB	XC6209F12APR	VR-IC	LDO, CE, 1.25V±2%, 300mA	SOT-89-5	32um	6h	VR4	Tor
9FB	XC6212B12AMR	VR-IC	LDO, CE, 1.25V±2%, 150mA	SOT-23-5	28vt	6g	VR4	Tor
9FB	XC6212F12AMR	VR-IC	LDO, CE, 1.25V±2%, 300mA	SOT-23-5	28vt	6g	VR4	Tor
9FC	XC6113C643MR	CMOS-IC	VDet 4.3V, -MR, Reset PPO, Wt=1.6s, Rt=50ms	SOT-23-5	28xd	6g		Tor
9FC	XC6209B13AMR	VR-IC	LDO, CE, 1.35V±2%, 150mA	SOT-23-5	28vx	6g	VR4	Tor
9FC	XC6209B13APR	VR-IC	LDO, CE, 1.35V±2%, 150mA	SOT-89-5	32um	6h	VR4	Tor
9FC	XC6209F13AMR	VR-IC	LDO, CE, 1.35V±2%, 300mA	SOT-23-5	28vx	6g	VR4	Tor
9FC	XC6209F13APR	VR-IC	LDO, CE, 1.35V±2%, 300mA	SOT-89-5	32um	6h	VR4	Tor
9FC	XC6212B13AMR	VR-IC	LDO, CE, 1.35V±2%, 150mA	SOT-23-5	28vt	6g	VR4	Tor
9FC	XC6212F13AMR	VR-IC	LDO, CE, 1.35V±2%, 300mA	SOT-23-5	28vt	6g	VR4	Tor
9FD	XC6113C644MR	CMOS-IC	VDet 4.4V, -MR, Reset PPO, Wt=1.6s, Rt=50ms	SOT-23-5	28xd	6g		Tor
9FD	XC6209B14AMR	VR-IC	LDO, CE, 1.45V±2%, 150mA	SOT-23-5	28vx	6g	VR4	Tor
9FD	XC6209B14APR	VR-IC	LDO, CE, 1.45V±2%, 150mA	SOT-89-5	32um	6h	VR4	Tor
9FD	XC6209F14AMR	VR-IC	LDO, CE, 1.45V±2%, 300mA	SOT-23-5	28vx	6g	VR4	Tor
9FD	XC6209F14APR	VR-IC	LDO, CE, 1.45V±2%, 300mA	SOT-89-5	32um	6h	VR4	Tor
9FD	XC6212B14AMR	VR-IC	LDO, CE, 1.45V±2%, 150mA	SOT-23-5	28vt	6g	VR4	Tor
9FD	XC6212F14AMR	VR-IC	LDO, CE, 1.45V±2%, 300mA	SOT-23-5	28vt	6g	VR4	Tor
9FE	XC6113C645MR	CMOS-IC	VDet 4.5V, -MR, Reset PPO, Wt=1.6s, Rt=50ms	SOT-23-5	28xd	6g		Tor
9FE	XC6209B15AMR	VR-IC	LDO, CE, 1.55V±2%, 150mA	SOT-23-5	28vx	6g	VR4	Tor
9FE	XC6209B15APR	VR-IC	LDO, CE, 1.55V±2%, 150mA	SOT-89-5	32um	6h	VR4	Tor
9FE	XC6209F15AMR	VR-IC	LDO, CE, 1.55V±2%, 300mA	SOT-23-5	28vx	6g	VR4	Tor
9FE	XC6209F15APR	VR-IC	LDO, CE, 1.55V±2%, 300mA	SOT-89-5	32um	6h	VR4	Tor
9FE	XC6212B15AMR	VR-IC	LDO, CE, 1.55V±2%, 150mA	SOT-23-5	28vt	6g	VR4	Tor
9FE	XC6212F15AMR	VR-IC	LDO, CE, 1.55V±2%, 300mA	SOT-23-5	28vt	6g	VR4	Tor
9FF	XC6113C616MR	CMOS-IC	VDet 1.6V, -MR, Reset PPO, Wt=1.6s, Rt=50ms	SOT-23-5	28xd	6g		Tor
9FF	XC6113C646MR	CMOS-IC	VDet 4.6V, -MR, Reset PPO, Wt=1.6s, Rt=50ms	SOT-23-5	28xd	6g		Tor
9FF	XC6209B16AMR	VR-IC	LDO, CE, 1.65V±2%, 150mA	SOT-23-5	28vx	6g	VR4	Tor
9FF	XC6209B16APR	VR-IC	LDO, CE, 1.65V±2%, 150mA	SOT-89-5	32um	6h	VR4	Tor
9FF	XC6209F16AMR	VR-IC	LDO, CE, 1.65V±2%, 300mA	SOT-23-5	28vx	6g	VR4	Tor
9FF	XC6209F16APR	VR-IC	LDO, CE, 1.65V±2%, 300mA	SOT-89-5	32um	6h	VR4	Tor
9FF	XC6212B16AMR	VR-IC	LDO, CE, 1.65V±2%, 150mA	SOT-23-5	28vt	6g	VR4	Tor
9FF	XC6212F16AMR	VR-IC	LDO, CE, 1.65V±2%, 300mA	SOT-23-5	28vt	6g	VR4	Tor
9FH	XC6113C617MR	CMOS-IC	VDet 1.7V, -MR, Reset PPO, Wt=1.6s, Rt=50ms	SOT-23-5	28xd	6g		Tor
9FH	XC6113C647MR	CMOS-IC	VDet 4.7V, -MR, Reset PPO, Wt=1.6s, Rt=50ms	SOT-23-5	28xd	6g		Tor
9FH	XC6209B17AMR	VR-IC	LDO, CE, 1.75V±2%, 150mA	SOT-23-5	28vx	6g	VR4	Tor
9FH	XC6209B17APR	VR-IC	LDO, CE, 1.75V±2%, 150mA	SOT-89-5	32um	6h	VR4	Tor
9FH	XC6209F17AMR	VR-IC	LDO, CE, 1.75V±2%, 300mA	SOT-23-5	28vx	6g	VR4	Tor
9FH	XC6209F17APR	VR-IC	LDO, CE, 1.75V±2%, 300mA	SOT-89-5	32um	6h	VR4	Tor
9FH	XC6212B17AMR	VR-IC	LDO, CE, 1.75V±2%, 150mA	SOT-23-5	28vt	6g	VR4	Tor
9FH	XC6212F17AMR	VR-IC	LDO, CE, 1.75V±2%, 300mA	SOT-23-5	28vt	6g	VR4	Tor
9FK	XC6113C618MR	CMOS-IC	VDet 1.8V, -MR, Reset PPO, Wt=1.6s, Rt=50ms	SOT-23-5	28xd	6g		Tor
9FK	XC6113C648MR	CMOS-IC	VDet 4.8V, -MR, Reset PPO, Wt=1.6s, Rt=50ms	SOT-23-5	28xd	6g		Tor
9FK	XC6209B18AMR	VR-IC	LDO, CE, 1.85V±2%, 150mA	SOT-23-5	28vx	6g	VR4	Tor
9FK	XC6209B18APR	VR-IC	LDO, CE, 1.85V±2%, 150mA	SOT-89-5	32um	6h	VR4	Tor
9FK	XC6209F18AMR	VR-IC	LDO, CE, 1.85V±2%, 300mA	SOT-23-5	28vx	6g	VR4	Tor
9FK	XC6209F18APR	VR-IC	LDO, CE, 1.85V±2%, 300mA	SOT-89-5	32um	6h	VR4	Tor
9FK	XC6212B18AMR	VR-IC	LDO, CE, 1.85V±2%, 150mA	SOT-23-5	28vt	6g	VR4	Tor

SMD code	Type	Function	Short description	Case	Pin.	St.	Sch.	Mnf.
9FK	XC6212F18AMR	VR-IC	LDO, CE, 1.85V±2%, 300mA	SOT-23-5	28vt	6g	VR4	Tor
9FL	XC6113C619MR	CMOS-IC	VDet 1.9V, -MR, Reset PPO, Wt=1.6s, Rt=50ms	SOT-23-5	28xd	6g		Tor
9FL	XC6113C649MR	CMOS-IC	VDet 4.9V, -MR, Reset PPO, Wt=1.6s, Rt=50ms	SOT-23-5	28xd	6g		Tor
9FL	XC6209B19AMR	VR-IC	LDO, CE, 1.95V±2%, 150mA	SOT-23-5	28vx	6g	VR4	Tor
9FL	XC6209B19APR	VR-IC	LDO, CE, 1.95V±2%, 150mA	SOT-89-5	32um	6h	VR4	Tor
9FL	XC6209F19AMR	VR-IC	LDO, CE, 1.95V±2%, 300mA	SOT-23-5	28vx	6g	VR4	Tor
9FL	XC6209F19APR	VR-IC	LDO, CE, 1.95V±2%, 300mA	SOT-89-5	32um	6h	VR4	Tor
9FL	XC6212B19AMR	VR-IC	LDO, CE, 1.95V±2%, 150mA	SOT-23-5	28vt	6g	VR4	Tor
9FL	XC6212F19AMR	VR-IC	LDO, CE, 1.95V±2%, 300mA	SOT-23-5	28vt	6g	VR4	Tor
9FM	XC6113C620MR	CMOS-IC	VDet 2.0V, -MR, Reset PPO, Wt=1.6s, Rt=50ms	SOT-23-5	28xd	6g		Tor
9FM	XC6113C650MR	CMOS-IC	VDet 5.0V, -MR, Reset PPO, Wt=1.6s, Rt=50ms	SOT-23-5	28xd	6g		Tor
9FM	XC6209B20AMR	VR-IC	LDO, CE, 2.05V±2%, 150mA	SOT-23-5	28vx	6g	VR4	Tor
9FM	XC6209B20APR	VR-IC	LDO, CE, 2.05V±2%, 150mA	SOT-89-5	32um	6h	VR4	Tor
9FM	XC6209F20AMR	VR-IC	LDO, CE, 2.05V±2%, 300mA	SOT-23-5	28vx	6g	VR4	Tor
9FM	XC6209F20APR	VR-IC	LDO, CE, 2.05V±2%, 300mA	SOT-89-5	32um	6h	VR4	Tor
9FM	XC6212B20AMR	VR-IC	LDO, CE, 2.05V±2%, 150mA	SOT-23-5	28vt	6g	VR4	Tor
9FM	XC6212F20AMR	VR-IC	LDO, CE, 2.05V±2%, 300mA	SOT-23-5	28vt	6g	VR4	Tor
9FN	XC6113C621MR	CMOS-IC	VDet 2.1V, -MR, Reset PPO, Wt=1.6s, Rt=50ms	SOT-23-5	28xd	6g		Tor
9FN	XC6209B21AMR	VR-IC	LDO, CE, 2.15V±2%, 150mA	SOT-23-5	28vx	6g	VR4	Tor
9FN	XC6209B21APR	VR-IC	LDO, CE, 2.15V±2%, 150mA	SOT-89-5	32um	6h	VR4	Tor
9FN	XC6209F21AMR	VR-IC	LDO, CE, 2.15V±2%, 300mA	SOT-23-5	28vx	6g	VR4	Tor
9FN	XC6209F21APR	VR-IC	LDO, CE, 2.15V±2%, 300mA	SOT-89-5	32um	6h	VR4	Tor
9FN	XC6212B21AMR	VR-IC	LDO, CE, 2.15V±2%, 150mA	SOT-23-5	28vt	6g	VR4	Tor
9FN	XC6212F21AMR	VR-IC	LDO, CE, 2.15V±2%, 300mA	SOT-23-5	28vt	6g	VR4	Tor
9FP	XC6113C622MR	CMOS-IC	VDet 2.2V, -MR, Reset PPO, Wt=1.6s, Rt=50ms	SOT-23-5	28xd	6g		Tor
9FP	XC6209B22AMR	VR-IC	LDO, CE, 2.25V±2%, 150mA	SOT-23-5	28vx	6g	VR4	Tor
9FP	XC6209B22APR	VR-IC	LDO, CE, 2.25V±2%, 150mA	SOT-89-5	32um	6h	VR4	Tor
9FP	XC6209F22AMR	VR-IC	LDO, CE, 2.25V±2%, 300mA	SOT-23-5	28vx	6g	VR4	Tor
9FP	XC6209F22APR	VR-IC	LDO, CE, 2.25V±2%, 300mA	SOT-89-5	32um	6h	VR4	Tor
9FP	XC6212B22AMR	VR-IC	LDO, CE, 2.25V±2%, 150mA	SOT-23-5	28vt	6g	VR4	Tor
9FP	XC6212F22AMR	VR-IC	LDO, CE, 2.25V±2%, 300mA	SOT-23-5	28vt	6g	VR4	Tor
9FR	XC6113C623MR	CMOS-IC	VDet 2.3V, -MR, Reset PPO, Wt=1.6s, Rt=50ms	SOT-23-5	28xd	6g		Tor
9FR	XC6209B23AMR	VR-IC	LDO, CE, 2.35V±2%, 150mA	SOT-23-5	28vx	6g	VR4	Tor
9FR	XC6209B23APR	VR-IC	LDO, CE, 2.35V±2%, 150mA	SOT-89-5	32um	6h	VR4	Tor
9FR	XC6209F23AMR	VR-IC	LDO, CE, 2.35V±2%, 300mA	SOT-23-5	28vx	6g	VR4	Tor
9FR	XC6209F23APR	VR-IC	LDO, CE, 2.35V±2%, 300mA	SOT-89-5	32um	6h	VR4	Tor
9FR	XC6212B23AMR	VR-IC	LDO, CE, 2.35V±2%, 150mA	SOT-23-5	28vt	6g	VR4	Tor
9FR	XC6212F23AMR	VR-IC	LDO, CE, 2.35V±2%, 300mA	SOT-23-5	28vt	6g	VR4	Tor
9FS	XC6113C624MR	CMOS-IC	VDet 2.4V, -MR, Reset PPO, Wt=1.6s, Rt=50ms	SOT-23-5	28xd	6g		Tor
9FS	XC6209B24AMR	VR-IC	LDO, CE, 2.45V±2%, 150mA	SOT-23-5	28vx	6g	VR4	Tor
9FS	XC6209B24APR	VR-IC	LDO, CE, 2.45V±2%, 150mA	SOT-89-5	32um	6h	VR4	Tor
9FS	XC6209F24AMR	VR-IC	LDO, CE, 2.45V±2%, 300mA	SOT-23-5	28vx	6g	VR4	Tor
9FS	XC6209F24APR	VR-IC	LDO, CE, 2.45V±2%, 300mA	SOT-89-5	32um	6h	VR4	Tor
9FS	XC6212B24AMR	VR-IC	LDO, CE, 2.45V±2%, 150mA	SOT-23-5	28vt	6g	VR4	Tor
9FS	XC6212F24AMR	VR-IC	LDO, CE, 2.45V±2%, 300mA	SOT-23-5	28vt	6g	VR4	Tor
9FT	XC6113C625MR	CMOS-IC	VDet 2.5V, -MR, Reset PPO, Wt=1.6s, Rt=50ms	SOT-23-5	28xd	6g		Tor
9FT	XC6209B25AMR	VR-IC	LDO, CE, 2.55V±2%, 150mA	SOT-23-5	28vx	6g	VR4	Tor
9FT	XC6209B25APR	VR-IC	LDO, CE, 2.55V±2%, 150mA	SOT-89-5	32um	6h	VR4	Tor
9FT	XC6209F25AMR	VR-IC	LDO, CE, 2.55V±2%, 300mA	SOT-23-5	28vx	6g	VR4	Tor
9FT	XC6209F25APR	VR-IC	LDO, CE, 2.55V±2%, 300mA	SOT-89-5	32um	6h	VR4	Tor
9FT	XC6212B25AMR	VR-IC	LDO, CE, 2.55V±2%, 150mA	SOT-23-5	28vt	6g	VR4	Tor
9FT	XC6212F25AMR	VR-IC	LDO, CE, 2.55V±2%, 300mA	SOT-23-5	28vt	6g	VR4	Tor
9FU	XC6113C626MR	CMOS-IC	VDet 2.6V, -MR, Reset PPO, Wt=1.6s, Rt=50ms	SOT-23-5	28xd	6g		Tor
9FU	XC6209B26AMR	VR-IC	LDO, CE, 2.65V±2%, 150mA	SOT-23-5	28vx	6g	VR4	Tor
9FU	XC6209B26APR	VR-IC	LDO, CE, 2.65V±2%, 150mA	SOT-89-5	32um	6h	VR4	Tor
9FU	XC6209F26AMR	VR-IC	LDO, CE, 2.65V±2%, 300mA	SOT-23-5	28vx	6g	VR4	Tor
9FU	XC6209F26APR	VR-IC	LDO, CE, 2.65V±2%, 300mA	SOT-89-5	32um	6h	VR4	Tor
9FU	XC6212B26AMR	VR-IC	LDO, CE, 2.65V±2%, 150mA	SOT-23-5	28vt	6g	VR4	Tor
9FU	XC6212F26AMR	VR-IC	LDO, CE, 2.65V±2%, 300mA	SOT-23-5	28vt	6g	VR4	Tor
9FV	XC6113C627MR	CMOS-IC	VDet 2.7V, -MR, Reset PPO, Wt=1.6s, Rt=50ms	SOT-23-5	28xd	6g		Tor
9FV	XC6209B27AMR	VR-IC	LDO, CE, 2.75V±2%, 150mA	SOT-23-5	28vx	6g	VR4	Tor
9FV	XC6209B27APR	VR-IC	LDO, CE, 2.75V±2%, 150mA	SOT-89-5	32um	6h	VR4	Tor
9FV	XC6209F27AMR	VR-IC	LDO, CE, 2.75V±2%, 300mA	SOT-23-5	28vx	6g	VR4	Tor
9FV	XC6209F27APR	VR-IC	LDO, CE, 2.75V±2%, 300mA	SOT-89-5	32um	6h	VR4	Tor
9FV	XC6212B27AMR	VR-IC	LDO, CE, 2.75V±2%, 150mA	SOT-23-5	28vt	6g	VR4	Tor
9FV	XC6212F27AMR	VR-IC	LDO, CE, 2.75V±2%, 300mA	SOT-23-5	28vt	6g	VR4	Tor
9FX	XC6113C628MR	CMOS-IC	VDet 2.8V, -MR, Reset PPO, Wt=1.6s, Rt=50ms	SOT-23-5	28xd	6g		Tor
9FX	XC6209B28AMR	VR-IC	LDO, CE, 2.85V±2%, 150mA	SOT-23-5	28vx	6g	VR4	Tor
9FX	XC6209B28APR	VR-IC	LDO, CE, 2.85V±2%, 150mA	SOT-89-5	32um	6h	VR4	Tor
9FX	XC6209F28AMR	VR-IC	LDO, CE, 2.85V±2%, 300mA	SOT-23-5	28vx	6g	VR4	Tor
9FX	XC6209F28APR	VR-IC	LDO, CE, 2.85V±2%, 300mA	SOT-89-5	32um	6h	VR4	Tor
9FX	XC6212B28AMR	VR-IC	LDO, CE, 2.85V±2%, 150mA	SOT-23-5	28vt	6g	VR4	Tor
9FX	XC6212F28AMR	VR-IC	LDO, CE, 2.85V±2%, 300mA	SOT-23-5	28vt	6g	VR4	Tor
9FY	XC6113C629MR	CMOS-IC	VDet 2.9V, -MR, Reset PPO, Wt=1.6s, Rt=50ms	SOT-23-5	28xd	6g		Tor
9FY	XC6209B29AMR	VR-IC	LDO, CE, 2.95V±2%, 150mA	SOT-23-5	28vx	6g	VR4	Tor

SMD code	Type	Function	Short description	Case	Pin.	St.	Sch.	Mnf.
9FY	XC6209B29APR	VR-IC	LDO, CE, 2.95V±2%, 150mA	SOT-89-5	32um	6h	VR4	Tor
9FY	XC6209F29AMR	VR-IC	LDO, CE, 2.95V±2%, 300mA	SOT-23-5	28vx	6g	VR4	Tor
9FY	XC6209F29APR	VR-IC	LDO, CE, 2.95V±2%, 300mA	SOT-89-5	32um	6h	VR4	Tor
9FY	XC6212B29AMR	VR-IC	LDO, CE, 2.95V±2%, 150mA	SOT-23-5	28vt	6g	VR4	Tor
9FY	XC6212F29AMR	VR-IC	LDO, CE, 2.95V±2%, 300mA	SOT-23-5	28vt	6g	VR4	Tor
9FZ	XC6113C630MR	CMOS-IC	VDet 3.0V, -MR, Reset PPO, Wt=1.6s, Rt=50ms	SOT-23-5	28xd	6g		Tor
9FZ	XC6209B30AMR	VR-IC	LDO, CE, 3.05V±2%, 150mA	SOT-23-5	28vx	6g	VR4	Tor
9FZ	XC6209B30APR	VR-IC	LDO, CE, 3.05V±2%, 150mA	SOT-89-5	32um	6h	VR4	Tor
9FZ	XC6209F30AMR	VR-IC	LDO, CE, 3.05V±2%, 300mA	SOT-23-5	28vx	6g	VR4	Tor
9FZ	XC6209F30APR	VR-IC	LDO, CE, 3.05V±2%, 300mA	SOT-89-5	32um	6h	VR4	Tor
9FZ	XC6212B30AMR	VR-IC	LDO, CE, 3.05V±2%, 150mA	SOT-23-5	28vt	6g	VR4	Tor
9FZ	XC6212F30AMR	VR-IC	LDO, CE, 3.05V±2%, 300mA	SOT-23-5	28vt	6g	VR4	Tor
9H	R3111N091C	CMOS-IC	Voltage Detector 0,9V±2.0%, Reset Open drain output	SOT-23-5	28vdm	6g	VD6	Ric
9H0	XC6113D331MR	CMOS-IC	VDet 3.1V, -MR, Reset PPO, Wt=100ms, Rt=100ms	SOT-23-5	28xd	6g		Tor
9H1	XC6113D332MR	CMOS-IC	VDet 3.2V, -MR, Reset PPO, Wt=100ms, Rt=100ms	SOT-23-5	28xd	6g		Tor
9H2	XC6113D333MR	CMOS-IC	VDet 3.3V, -MR, Reset PPO, Wt=100ms, Rt=100ms	SOT-23-5	28xd	6g		Tor
9H3	XC6113D334MR	CMOS-IC	VDet 3.4V, -MR, Reset PPO, Wt=100ms, Rt=100ms	SOT-23-5	28xd	6g		Tor
9H4	XC6113D335MR	CMOS-IC	VDet 3.5V, -MR, Reset PPO, Wt=100ms, Rt=100ms	SOT-23-5	28xd	6g		Tor
9H5	XC6113D336MR	CMOS-IC	VDet 3.6V, -MR, Reset PPO, Wt=100ms, Rt=100ms	SOT-23-5	28xd	6g		Tor
9H6	XC6113D337MR	CMOS-IC	VDet 3.7V, -MR, Reset PPO, Wt=100ms, Rt=100ms	SOT-23-5	28xd	6g		Tor
9H7	XC6113D338MR	CMOS-IC	VDet 3.8V, -MR, Reset PPO, Wt=100ms, Rt=100ms	SOT-23-5	28xd	6g		Tor
9H8	XC6113D339MR	CMOS-IC	VDet 3.9V, -MR, Reset PPO, Wt=100ms, Rt=100ms	SOT-23-5	28xd	6g		Tor
9H8	XC6209C09AMR	VR-IC	LDO, -CE, int. pull-dwn res., 0.95V±2%, 150mA	SOT-23-5	28vx	6g	VR4	Tor
9H8	XC6209C09APR	VR-IC	LDO, -CE, int. pull-dwn res., 0.95V±2%, 150mA	SOT-89-5	32um	6h	VR4	Tor
9H8	XC6209G09AMR	VR-IC	LDO, -CE, int. pull-dwn res., 0.95V±2%, 300mA	SOT-23-5	28vx	6g	VR4	Tor
9H8	XC6209G09APR	VR-IC	LDO, -CE, int. pull-dwn res., 0.95V±2%, 300mA	SOT-89-5	32um	6h	VR4	Tor
9H8	XC6212C09AMR	VR-IC	LDO, -CE, int. pull-dwn res., 0.95V±2%, 150mA	SOT-23-5	28vt	6g	VR4	Tor
9H8	XC6212G09AMR	VR-IC	LDO, -CE, int. pull-dwn res., 0.95V±2%, 300mA	SOT-23-5	28vt	6g	VR4	Tor
9H9	XC6113D340MR	CMOS-IC	VDet 4.0V, -MR, Reset PPO, Wt=100ms, Rt=100ms	SOT-23-5	28xd	6g		Tor
9H9	XC6209C10AMR	VR-IC	LDO, -CE, int. pull-dwn res., 1.05V±2%, 150mA	SOT-23-5	28vx	6g	VR4	Tor
9H9	XC6209C10APR	VR-IC	LDO, -CE, int. pull-dwn res., 1.05V±2%, 150mA	SOT-89-5	32um	6h	VR4	Tor
9H9	XC6209G10AMR	VR-IC	LDO, -CE, int. pull-dwn res., 1.05V±2%, 300mA	SOT-23-5	28vx	6g	VR4	Tor
9H9	XC6209G10APR	VR-IC	LDO, -CE, int. pull-dwn res., 1.05V±2%, 300mA	SOT-89-5	32um	6h	VR4	Tor
9H9	XC6212C10AMR	VR-IC	LDO, -CE, int. pull-dwn res., 1.05V±2%, 150mA	SOT-23-5	28vt	6g	VR4	Tor
9H9	XC6212G10AMR	VR-IC	LDO, -CE, int. pull-dwn res., 1.05V±2%, 300mA	SOT-23-5	28vt	6g	VR4	Tor
9HA	XC6113D341MR	CMOS-IC	VDet 4.1V, -MR, Reset PPO, Wt=100ms, Rt=100ms	SOT-23-5	28xd	6g		Tor
9HA	XC6209C11AMR	VR-IC	LDO, -CE, int. pull-dwn res., 1.15V±2%, 150mA	SOT-23-5	28vx	6g	VR4	Tor
9HA	XC6209C11APR	VR-IC	LDO, -CE, int. pull-dwn res., 1.15V±2%, 150mA	SOT-89-5	32um	6h	VR4	Tor
9HA	XC6209G11AMR	VR-IC	LDO, -CE, int. pull-dwn res., 1.15V±2%, 300mA	SOT-23-5	28vx	6g	VR4	Tor
9HA	XC6209G11APR	VR-IC	LDO, -CE, int. pull-dwn res., 1.15V±2%, 300mA	SOT-89-5	32um	6h	VR4	Tor
9HA	XC6212C11AMR	VR-IC	LDO, -CE, int. pull-dwn res., 1.15V±2%, 150mA	SOT-23-5	28vt	6g	VR4	Tor
9HA	XC6212G11AMR	VR-IC	LDO, -CE, int. pull-dwn res., 1.15V±2%, 300mA	SOT-23-5	28vt	6g	VR4	Tor
9HB	XC6113D342MR	CMOS-IC	VDet 4.2V, -MR, Reset PPO, Wt=100ms, Rt=100ms	SOT-23-5	28xd	6g		Tor
9HB	XC6209C12AMR	VR-IC	LDO, -CE, int. pull-dwn res., 1.25V±2%, 150mA	SOT-23-5	28vx	6g	VR4	Tor
9HB	XC6209C12APR	VR-IC	LDO, -CE, int. pull-dwn res., 1.25V±2%, 150mA	SOT-89-5	32um	6h	VR4	Tor
9HB	XC6209G12AMR	VR-IC	LDO, -CE, int. pull-dwn res., 1.25V±2%, 300mA	SOT-23-5	28vx	6g	VR4	Tor
9HB	XC6209G12APR	VR-IC	LDO, -CE, int. pull-dwn res., 1.25V±2%, 300mA	SOT-89-5	32um	6h	VR4	Tor
9HB	XC6212C12AMR	VR-IC	LDO, -CE, int. pull-dwn res., 1.25V±2%, 150mA	SOT-23-5	28vt	6g	VR4	Tor
9HB	XC6212G12AMR	VR-IC	LDO, -CE, int. pull-dwn res., 1.25V±2%, 300mA	SOT-23-5	28vt	6g	VR4	Tor
9HC	XC6113D343MR	CMOS-IC	VDet 4.3V, -MR, Reset PPO, Wt=100ms, Rt=100ms	SOT-23-5	28xd	6g		Tor
9HC	XC6209C13AMR	VR-IC	LDO, -CE, int. pull-dwn res., 1.35V±2%, 150mA	SOT-23-5	28vx	6g	VR4	Tor
9HC	XC6209C13APR	VR-IC	LDO, -CE, int. pull-dwn res., 1.35V±2%, 150mA	SOT-89-5	32um	6h	VR4	Tor
9HC	XC6209G13AMR	VR-IC	LDO, -CE, int. pull-dwn res., 1.35V±2%, 300mA	SOT-23-5	28vx	6g	VR4	Tor
9HC	XC6209G13APR	VR-IC	LDO, -CE, int. pull-dwn res., 1.35V±2%, 300mA	SOT-89-5	32um	6h	VR4	Tor
9HC	XC6212C13AMR	VR-IC	LDO, -CE, int. pull-dwn res., 1.35V±2%, 150mA	SOT-23-5	28vt	6g	VR4	Tor
9HC	XC6212G13AMR	VR-IC	LDO, -CE, int. pull-dwn res., 1.35V±2%, 300mA	SOT-23-5	28vt	6g	VR4	Tor
9HD	XC6113D344MR	CMOS-IC	VDet 4.4V, -MR, Reset PPO, Wt=100ms, Rt=100ms	SOT-23-5	28xd	6g		Tor
9HD	XC6209C14AMR	VR-IC	LDO, -CE, int. pull-dwn res., 1.45V±2%, 150mA	SOT-23-5	28vx	6g	VR4	Tor
9HD	XC6209C14APR	VR-IC	LDO, -CE, int. pull-dwn res., 1.45V±2%, 150mA	SOT-89-5	32um	6h	VR4	Tor
9HD	XC6209G14AMR	VR-IC	LDO, -CE, int. pull-dwn res., 1.45V±2%, 300mA	SOT-23-5	28vx	6g	VR4	Tor
9HD	XC6209G14APR	VR-IC	LDO, -CE, int. pull-dwn res., 1.45V±2%, 300mA	SOT-89-5	32um	6h	VR4	Tor
9HD	XC6212C14AMR	VR-IC	LDO, -CE, int. pull-dwn res., 1.45V±2%, 150mA	SOT-23-5	28vt	6g	VR4	Tor
9HD	XC6212G14AMR	VR-IC	LDO, -CE, int. pull-dwn res., 1.45V±2%, 300mA	SOT-23-5	28vt	6g	VR4	Tor
9HE	XC6113D345MR	CMOS-IC	VDet 4.5V, -MR, Reset PPO, Wt=100ms, Rt=100ms	SOT-23-5	28xd	6g		Tor
9HE	XC6209C15AMR	VR-IC	LDO, -CE, int. pull-dwn res., 1.55V±2%, 150mA	SOT-23-5	28vx	6g	VR4	Tor
9HE	XC6209C15APR	VR-IC	LDO, -CE, int. pull-dwn res., 1.55V±2%, 150mA	SOT-89-5	32um	6h	VR4	Tor
9HE	XC6209G15AMR	VR-IC	LDO, -CE, int. pull-dwn res., 1.55V±2%, 300mA	SOT-23-5	28vx	6g	VR4	Tor
9HE	XC6209G15APR	VR-IC	LDO, -CE, int. pull-dwn res., 1.55V±2%, 300mA	SOT-89-5	32um	6h	VR4	Tor
9HE	XC6212C15AMR	VR-IC	LDO, -CE, int. pull-dwn res., 1.55V±2%, 150mA	SOT-23-5	28vt	6g	VR4	Tor
9HE	XC6212G15AMR	VR-IC	LDO, -CE, int. pull-dwn res., 1.55V±2%, 300mA	SOT-23-5	28vt	6g	VR4	Tor
9HF	XC6113D316MR	CMOS-IC	VDet 1.6V, -MR, Reset PPO, Wt=100ms, Rt=100ms	SOT-23-5	28xd	6g		Tor
9HF	XC6113D346MR	CMOS-IC	VDet 4.6V, -MR, Reset PPO, Wt=100ms, Rt=100ms	SOT-23-5	28xd	6g		Tor
9HF	XC6209C16AMR	VR-IC	LDO, -CE, int. pull-dwn res., 1.65V±2%, 150mA	SOT-23-5	28vx	6g	VR4	Tor
9HF	XC6209C16APR	VR-IC	LDO, -CE, int. pull-dwn res., 1.65V±2%, 150mA	SOT-89-5	32um	6h	VR4	Tor
9HF	XC6209G16AMR	VR-IC	LDO, -CE, int. pull-dwn res., 1.65V±2%, 300mA	SOT-23-5	28vx	6g	VR4	Tor

SMD code	Type	Function	Short description	Case	Pin.	St.	Sch.	Mnf.
9HF	XC6209G16APR	VR-IC	LDO, -CE, int. pull-dwn res., 1.65V±2%, 300mA	SOT-89-5	32um	6h	VR4	Tor
9HF	XC6212C16AMR	VR-IC	LDO, -CE, int. pull-dwn res., 1.65V±2%, 150mA	SOT-23-5	28vt	6g	VR4	Tor
9HF	XC6212G16AMR	VR-IC	LDO, -CE, int. pull-dwn res., 1.65V±2%, 300mA	SOT-23-5	28vt	6g	VR4	Tor
9HH	XC6113D317MR	CMOS-IC	VDet 1.7V, -MR, Reset PPO, Wt=100ms, Rt=100ms	SOT-23-5	28xd	6g		Tor
9HH	XC6113D347MR	CMOS-IC	VDet 4.7V, -MR, Reset PPO, Wt=100ms, Rt=100ms	SOT-23-5	28xd	6g		Tor
9HH	XC6209C17AMR	VR-IC	LDO, -CE, int. pull-dwn res., 1.75V±2%, 150mA	SOT-23-5	28vx	6g	VR4	Tor
9HH	XC6209C17APR	VR-IC	LDO, -CE, int. pull-dwn res., 1.75V±2%, 150mA	SOT-89-5	32um	6h	VR4	Tor
9HH	XC6209G17AMR	VR-IC	LDO, -CE, int. pull-dwn res., 1.75V±2%, 300mA	SOT-23-5	28vx	6g	VR4	Tor
9HH	XC6209G17APR	VR-IC	LDO, -CE, int. pull-dwn res., 1.75V±2%, 300mA	SOT-89-5	32um	6h	VR4	Tor
9HH	XC6212C17AMR	VR-IC	LDO, -CE, int. pull-dwn res., 1.75V±2%, 150mA	SOT-23-5	28vt	6g	VR4	Tor
9HH	XC6212G17AMR	VR-IC	LDO, -CE, int. pull-dwn res., 1.75V±2%, 300mA	SOT-23-5	28vt	6g	VR4	Tor
9HK	XC6113D318MR	CMOS-IC	VDet 1.8V, -MR, Reset PPO, Wt=100ms, Rt=100ms	SOT-23-5	28xd	6g		Tor
9HK	XC6113D348MR	CMOS-IC	VDet 4.8V, -MR, Reset PPO, Wt=100ms, Rt=100ms	SOT-23-5	28xd	6g		Tor
9HK	XC6209C18AMR	VR-IC	LDO, -CE, int. pull-dwn res., 1.85V±2%, 150mA	SOT-23-5	28vx	6g	VR4	Tor
9HK	XC6209C18APR	VR-IC	LDO, -CE, int. pull-dwn res., 1.85V±2%, 150mA	SOT-89-5	32um	6h	VR4	Tor
9HK	XC6209G18AMR	VR-IC	LDO, -CE, int. pull-dwn res., 1.85V±2%, 300mA	SOT-23-5	28vx	6g	VR4	Tor
9HK	XC6209G18APR	VR-IC	LDO, -CE, int. pull-dwn res., 1.85V±2%, 300mA	SOT-89-5	32um	6h	VR4	Tor
9HK	XC6212C18AMR	VR-IC	LDO, -CE, int. pull-dwn res., 1.85V±2%, 150mA	SOT-23-5	28vt	6g	VR4	Tor
9HK	XC6212G18AMR	VR-IC	LDO, -CE, int. pull-dwn res., 1.85V±2%, 300mA	SOT-23-5	28vt	6g	VR4	Tor
9HL	XC6113D319MR	CMOS-IC	VDet 1.9V, -MR, Reset PPO, Wt=100ms, Rt=100ms	SOT-23-5	28xd	6g		Tor
9HL	XC6113D349MR	CMOS-IC	VDet 4.9V, -MR, Reset PPO, Wt=100ms, Rt=100ms	SOT-23-5	28xd	6g		Tor
9HL	XC6209C19AMR	VR-IC	LDO, -CE, int. pull-dwn res., 1.95V±2%, 150mA	SOT-23-5	28vx	6g	VR4	Tor
9HL	XC6209C19APR	VR-IC	LDO, -CE, int. pull-dwn res., 1.95V±2%, 150mA	SOT-89-5	32um	6h	VR4	Tor
9HL	XC6209G19AMR	VR-IC	LDO, -CE, int. pull-dwn res., 1.95V±2%, 300mA	SOT-23-5	28vx	6g	VR4	Tor
9HL	XC6209G19APR	VR-IC	LDO, -CE, int. pull-dwn res., 1.95V±2%, 300mA	SOT-89-5	32um	6h	VR4	Tor
9HL	XC6212C19AMR	VR-IC	LDO, -CE, int. pull-dwn res., 1.95V±2%, 150mA	SOT-23-5	28vt	6g	VR4	Tor
9HL	XC6212G19AMR	VR-IC	LDO, -CE, int. pull-dwn res., 1.95V±2%, 300mA	SOT-23-5	28vt	6g	VR4	Tor
9HM	XC6113D320MR	CMOS-IC	VDet 2.0V, -MR, Reset PPO, Wt=100ms, Rt=100ms	SOT-23-5	28xd	6g		Tor
9HM	XC6113D350MR	CMOS-IC	VDet 5.0V, -MR, Reset PPO, Wt=100ms, Rt=100ms	SOT-23-5	28xd	6g		Tor
9HM	XC6209C20AMR	VR-IC	LDO, -CE, int. pull-dwn res., 2.05V±2%, 150mA	SOT-23-5	28vx	6g	VR4	Tor
9HM	XC6209C20APR	VR-IC	LDO, -CE, int. pull-dwn res., 2.05V±2%, 150mA	SOT-89-5	32um	6h	VR4	Tor
9HM	XC6209G20AMR	VR-IC	LDO, -CE, int. pull-dwn res., 2.05V±2%, 300mA	SOT-23-5	28vx	6g	VR4	Tor
9HM	XC6209G20APR	VR-IC	LDO, -CE, int. pull-dwn res., 2.05V±2%, 300mA	SOT-89-5	32um	6h	VR4	Tor
9HM	XC6212C20AMR	VR-IC	LDO, -CE, int. pull-dwn res., 2.05V±2%, 150mA	SOT-23-5	28vt	6g	VR4	Tor
9HM	XC6212G20AMR	VR-IC	LDO, -CE, int. pull-dwn res., 2.05V±2%, 300mA	SOT-23-5	28vt	6g	VR4	Tor
9HN	XC6113D321MR	CMOS-IC	VDet 2.1V, -MR, Reset PPO, Wt=100ms, Rt=100ms	SOT-23-5	28xd	6g		Tor
9HN	XC6209C21AMR	VR-IC	LDO, -CE, int. pull-dwn res., 2.15V±2%, 150mA	SOT-23-5	28vx	6g	VR4	Tor
9HN	XC6209C21APR	VR-IC	LDO, -CE, int. pull-dwn res., 2.15V±2%, 150mA	SOT-89-5	32um	6h	VR4	Tor
9HN	XC6209G21AMR	VR-IC	LDO, -CE, int. pull-dwn res., 2.15V±2%, 300mA	SOT-23-5	28vx	6g	VR4	Tor
9HN	XC6209G21APR	VR-IC	LDO, -CE, int. pull-dwn res., 2.15V±2%, 300mA	SOT-89-5	32um	6h	VR4	Tor
9HN	XC6212C21AMR	VR-IC	LDO, -CE, int. pull-dwn res., 2.15V±2%, 150mA	SOT-23-5	28vt	6g	VR4	Tor
9HN	XC6212G21AMR	VR-IC	LDO, -CE, int. pull-dwn res., 2.15V±2%, 300mA	SOT-23-5	28vt	6g	VR4	Tor
9HP	XC6113D322MR	CMOS-IC	VDet 2.2V, -MR, Reset PPO, Wt=100ms, Rt=100ms	SOT-23-5	28xd	6g		Tor
9HP	XC6209C22AMR	VR-IC	LDO, -CE, int. pull-dwn res., 2.25V±2%, 150mA	SOT-23-5	28vx	6g	VR4	Tor
9HP	XC6209C22APR	VR-IC	LDO, -CE, int. pull-dwn res., 2.25V±2%, 150mA	SOT-89-5	32um	6h	VR4	Tor
9HP	XC6209G22AMR	VR-IC	LDO, -CE, int. pull-dwn res., 2.25V±2%, 300mA	SOT-23-5	28vx	6g	VR4	Tor
9HP	XC6209G22APR	VR-IC	LDO, -CE, int. pull-dwn res., 2.25V±2%, 300mA	SOT-89-5	32um	6h	VR4	Tor
9HP	XC6212C22AMR	VR-IC	LDO, -CE, int. pull-dwn res., 2.25V±2%, 150mA	SOT-23-5	28vt	6g	VR4	Tor
9HP	XC6212G22AMR	VR-IC	LDO, -CE, int. pull-dwn res., 2.25V±2%, 300mA	SOT-23-5	28vt	6g	VR4	Tor
9HR	XC6113D323MR	CMOS-IC	VDet 2.3V, -MR, Reset PPO, Wt=100ms, Rt=100ms	SOT-23-5	28xd	6g		Tor
9HR	XC6209C23AMR	VR-IC	LDO, -CE, int. pull-dwn res., 2.35V±2%, 150mA	SOT-23-5	28vx	6g	VR4	Tor
9HR	XC6209C23APR	VR-IC	LDO, -CE, int. pull-dwn res., 2.35V±2%, 150mA	SOT-89-5	32um	6h	VR4	Tor
9HR	XC6209G23AMR	VR-IC	LDO, -CE, int. pull-dwn res., 2.35V±2%, 300mA	SOT-23-5	28vx	6g	VR4	Tor
9HR	XC6209G23APR	VR-IC	LDO, -CE, int. pull-dwn res., 2.35V±2%, 300mA	SOT-89-5	32um	6h	VR4	Tor
9HR	XC6212C23AMR	VR-IC	LDO, -CE, int. pull-dwn res., 2.35V±2%, 150mA	SOT-23-5	28vt	6g	VR4	Tor
9HR	XC6212G23AMR	VR-IC	LDO, -CE, int. pull-dwn res., 2.35V±2%, 300mA	SOT-23-5	28vt	6g	VR4	Tor
9HS	XC6113D324MR	CMOS-IC	VDet 2.4V, -MR, Reset PPO, Wt=100ms, Rt=100ms	SOT-23-5	28xd	6g		Tor
9HS	XC6209C24AMR	VR-IC	LDO, -CE, int. pull-dwn res., 2.45V±2%, 150mA	SOT-23-5	28vx	6g	VR4	Tor
9HS	XC6209C24APR	VR-IC	LDO, -CE, int. pull-dwn res., 2.45V±2%, 150mA	SOT-89-5	32um	6h	VR4	Tor
9HS	XC6209G24AMR	VR-IC	LDO, -CE, int. pull-dwn res., 2.45V±2%, 300mA	SOT-23-5	28vx	6g	VR4	Tor
9HS	XC6209G24APR	VR-IC	LDO, -CE, int. pull-dwn res., 2.45V±2%, 300mA	SOT-89-5	32um	6h	VR4	Tor
9HS	XC6212C24AMR	VR-IC	LDO, -CE, int. pull-dwn res., 2.45V±2%, 150mA	SOT-23-5	28vt	6g	VR4	Tor
9HS	XC6212G24AMR	VR-IC	LDO, -CE, int. pull-dwn res., 2.45V±2%, 300mA	SOT-23-5	28vt	6g	VR4	Tor
9HT	XC6113D325MR	CMOS-IC	VDet 2.5V, -MR, Reset PPO, Wt=100ms, Rt=100ms	SOT-23-5	28xd	6g		Tor
9HT	XC6209C25AMR	VR-IC	LDO, -CE, int. pull-dwn res., 2.55V±2%, 150mA	SOT-23-5	28vx	6g	VR4	Tor
9HT	XC6209C25APR	VR-IC	LDO, -CE, int. pull-dwn res., 2.55V±2%, 150mA	SOT-89-5	32um	6h	VR4	Tor
9HT	XC6209G25AMR	VR-IC	LDO, -CE, int. pull-dwn res., 2.55V±2%, 300mA	SOT-23-5	28vx	6g	VR4	Tor
9HT	XC6209G25APR	VR-IC	LDO, -CE, int. pull-dwn res., 2.55V±2%, 300mA	SOT-89-5	32um	6h	VR4	Tor
9HT	XC6212C25AMR	VR-IC	LDO, -CE, int. pull-dwn res., 2.55V±2%, 150mA	SOT-23-5	28vt	6g	VR4	Tor
9HT	XC6212G25AMR	VR-IC	LDO, -CE, int. pull-dwn res., 2.55V±2%, 300mA	SOT-23-5	28vt	6g	VR4	Tor
9HU	XC6113D326MR	CMOS-IC	VDet 2.6V, -MR, Reset PPO, Wt=100ms, Rt=100ms	SOT-23-5	28xd	6g		Tor
9HU	XC6209C26AMR	VR-IC	LDO, -CE, int. pull-dwn res., 2.65V±2%, 150mA	SOT-23-5	28vx	6g	VR4	Tor
9HU	XC6209C26APR	VR-IC	LDO, -CE, int. pull-dwn res., 2.65V±2%, 150mA	SOT-89-5	32um	6h	VR4	Tor
9HU	XC6209G26AMR	VR-IC	LDO, -CE, int. pull-dwn res., 2.65V±2%, 300mA	SOT-23-5	28vx	6g	VR4	Tor
9HU	XC6209G26APR	VR-IC	LDO, -CE, int. pull-dwn res., 2.65V±2%, 300mA	SOT-89-5	32um	6h	VR4	Tor

SMD code	Type	Function	Short description	Case	Pin.	St.	Sch.	Mnf.
9HU	XC6212C26AMR	VR-IC	LDO, -CE, int. pull-dwn res., 2.65V±2%, 150mA	SOT-23-5	28vt	6g	VR4	Tor
9HU	XC6212G26AMR	VR-IC	LDO, -CE, int. pull-dwn res., 2.65V±2%, 300mA	SOT-23-5	28vt	6g	VR4	Tor
9HV	XC6113D327MR	CMOS-IC	VDet 2.7V, -MR, Reset PPO, Wt=100ms, Rt=100ms	SOT-23-5	28xd	6g		Tor
9HV	XC6209C27AMR	VR-IC	LDO, -CE, int. pull-dwn res., 2.75V±2%, 150mA	SOT-23-5	28vx	6g	VR4	Tor
9HV	XC6209C27APR	VR-IC	LDO, -CE, int. pull-dwn res., 2.75V±2%, 150mA	SOT-89-5	32um	6h	VR4	Tor
9HV	XC6209G27AMR	VR-IC	LDO, -CE, int. pull-dwn res., 2.75V±2%, 300mA	SOT-23-5	28vx	6g	VR4	Tor
9HV	XC6209G27APR	VR-IC	LDO, -CE, int. pull-dwn res., 2.75V±2%, 300mA	SOT-89-5	32um	6h	VR4	Tor
9HV	XC6212C27AMR	VR-IC	LDO, -CE, int. pull-dwn res., 2.75V±2%, 150mA	SOT-23-5	28vt	6g	VR4	Tor
9HV	XC6212G27AMR	VR-IC	LDO, -CE, int. pull-dwn res., 2.75V±2%, 300mA	SOT-23-5	28vt	6g	VR4	Tor
9HX	XC6113D328MR	CMOS-IC	VDet 2.8V, -MR, Reset PPO, Wt=100ms, Rt=100ms	SOT-23-5	28xd	6g		Tor
9HX	XC6209C28AMR	VR-IC	LDO, -CE, int. pull-dwn res., 2.85V±2%, 150mA	SOT-23-5	28vx	6g	VR4	Tor
9HX	XC6209C28APR	VR-IC	LDO, -CE, int. pull-dwn res., 2.85V±2%, 150mA	SOT-89-5	32um	6h	VR4	Tor
9HX	XC6209G28AMR	VR-IC	LDO, -CE, int. pull-dwn res., 2.85V±2%, 300mA	SOT-23-5	28vx	6g	VR4	Tor
9HX	XC6209G28APR	VR-IC	LDO, -CE, int. pull-dwn res., 2.85V±2%, 300mA	SOT-89-5	32um	6h	VR4	Tor
9HX	XC6212C28AMR	VR-IC	LDO, -CE, int. pull-dwn res., 2.85V±2%, 150mA	SOT-23-5	28vt	6g	VR4	Tor
9HX	XC6212G28AMR	VR-IC	LDO, -CE, int. pull-dwn res., 2.85V±2%, 300mA	SOT-23-5	28vt	6g	VR4	Tor
9HY	XC6113D329MR	CMOS-IC	VDet 2.9V, -MR, Reset PPO, Wt=100ms, Rt=100ms	SOT-23-5	28xd	6g		Tor
9HY	XC6209C29AMR	VR-IC	LDO, -CE, int. pull-dwn res., 2.95V±2%, 150mA	SOT-23-5	28vx	6g	VR4	Tor
9HY	XC6209C29APR	VR-IC	LDO, -CE, int. pull-dwn res., 2.95V±2%, 150mA	SOT-89-5	32um	6h	VR4	Tor
9HY	XC6209G29AMR	VR-IC	LDO, -CE, int. pull-dwn res., 2.95V±2%, 300mA	SOT-23-5	28vx	6g	VR4	Tor
9HY	XC6209G29APR	VR-IC	LDO, -CE, int. pull-dwn res., 2.95V±2%, 300mA	SOT-89-5	32um	6h	VR4	Tor
9HY	XC6212C29AMR	VR-IC	LDO, -CE, int. pull-dwn res., 2.95V±2%, 150mA	SOT-23-5	28vt	6g	VR4	Tor
9HY	XC6212G29AMR	VR-IC	LDO, -CE, int. pull-dwn res., 2.95V±2%, 300mA	SOT-23-5	28vt	6g	VR4	Tor
9HZ	XC6113D330MR	CMOS-IC	VDet 3.0V, -MR, Reset PPO, Wt=100ms, Rt=100ms	SOT-23-5	28xd	6g		Tor
9HZ	XC6209C30AMR	VR-IC	LDO, -CE, int. pull-dwn res., 3.05V±2%, 150mA	SOT-23-5	28vx	6g	VR4	Tor
9HZ	XC6209C30APR	VR-IC	LDO, -CE, int. pull-dwn res., 3.05V±2%, 150mA	SOT-89-5	32um	6h	VR4	Tor
9HZ	XC6209G30AMR	VR-IC	LDO, -CE, int. pull-dwn res., 3.05V±2%, 300mA	SOT-23-5	28vx	6g	VR4	Tor
9HZ	XC6209G30APR	VR-IC	LDO, -CE, int. pull-dwn res., 3.05V±2%, 300mA	SOT-89-5	32um	6h	VR4	Tor
9HZ	XC6212C30AMR	VR-IC	LDO, -CE, int. pull-dwn res., 3.05V±2%, 150mA	SOT-23-5	28vt	6g	VR4	Tor
9HZ	XC6212G30AMR	VR-IC	LDO, -CE, int. pull-dwn res., 3.05V±2%, 300mA	SOT-23-5	28vt	6g	VR4	Tor
9J	R3111N191C	CMOS-IC	Voltage Detector 1,9V±2.0%, Reset Open drain output	SOT-23-5	28vdm	6g	VD6	Ric
9K	R3111N291C	CMOS-IC	Voltage Detector 2,9V±2.0%, Reset Open drain output	SOT-23-5	28vdm	6g	VD6	Ric
9K0	XC6113D431MR	CMOS-IC	VDet 3.1V, -MR, Reset PPO, Wt=200ms, Rt=100ms	SOT-23-5	28xd	6g		Tor
9K1	XC6113D432MR	CMOS-IC	VDet 3.2V, -MR, Reset PPO, Wt=200ms, Rt=100ms	SOT-23-5	28xd	6g		Tor
9K2	XC6113D433MR	CMOS-IC	VDet 3.3V, -MR, Reset PPO, Wt=200ms, Rt=100ms	SOT-23-5	28xd	6g		Tor
9K3	XC6113D434MR	CMOS-IC	VDet 3.4V, -MR, Reset PPO, Wt=200ms, Rt=100ms	SOT-23-5	28xd	6g		Tor
9K4	XC6113D435MR	CMOS-IC	VDet 3.5V, -MR, Reset PPO, Wt=200ms, Rt=100ms	SOT-23-5	28xd	6g		Tor
9K5	XC6113D436MR	CMOS-IC	VDet 3.6V, -MR, Reset PPO, Wt=200ms, Rt=100ms	SOT-23-5	28xd	6g		Tor
9K6	XC6113D437MR	CMOS-IC	VDet 3.7V, -MR, Reset PPO, Wt=200ms, Rt=100ms	SOT-23-5	28xd	6g		Tor
9K7	XC6113D438MR	CMOS-IC	VDet 3.8V, -MR, Reset PPO, Wt=200ms, Rt=100ms	SOT-23-5	28xd	6g		Tor
9K8	XC6113D439MR	CMOS-IC	VDet 3.9V, -MR, Reset PPO, Wt=200ms, Rt=100ms	SOT-23-5	28xd	6g		Tor
9K8	XC6209D09AMR	VR-IC	LDO, -CE, 0.95V±2%, 150mA	SOT-23-5	28vx	6g	VR4	Tor
9K8	XC6209D09APR	VR-IC	LDO, -CE, 0.95V±2%, 150mA	SOT-89-5	32um	6h	VR4	Tor
9K8	XC6209H09AMR	VR-IC	LDO, -CE, 0.95V±2%, 300mA	SOT-23-5	28vx	6g	VR4	Tor
9K8	XC6209H09APR	VR-IC	LDO, -CE, 0.95V±2%, 300mA	SOT-89-5	32um	6h	VR4	Tor
9K8	XC6212D09AMR	VR-IC	LDO, -CE, 0.95V±2%, 150mA	SOT-23-5	28vt	6g	VR4	Tor
9K8	XC6212H09AMR	VR-IC	LDO, -CE, 0.95V±2%, 300mA	SOT-23-5	28vt	6g	VR4	Tor
9K9	XC6113D440MR	CMOS-IC	VDet 4.0V, -MR, Reset PPO, Wt=200ms, Rt=100ms	SOT-23-5	28xd	6g		Tor
9K9	XC6209D10AMR	VR-IC	LDO, -CE, 1.05V±2%, 150mA	SOT-23-5	28vx	6g	VR4	Tor
9K9	XC6209D10APR	VR-IC	LDO, -CE, 1.05V±2%, 150mA	SOT-89-5	32um	6h	VR4	Tor
9K9	XC6209H10AMR	VR-IC	LDO, -CE, 1.05V±2%, 300mA	SOT-23-5	28vx	6g	VR4	Tor
9K9	XC6209H10APR	VR-IC	LDO, -CE, 1.05V±2%, 300mA	SOT-89-5	32um	6h	VR4	Tor
9K9	XC6212D10AMR	VR-IC	LDO, -CE, 1.05V±2%, 150mA	SOT-23-5	28vt	6g	VR4	Tor
9K9	XC6212H10AMR	VR-IC	LDO, -CE, 1.05V±2%, 300mA	SOT-23-5	28vt	6g	VR4	Tor
9KA	XC6113D441MR	CMOS-IC	VDet 4.1V, -MR, Reset PPO, Wt=200ms, Rt=100ms	SOT-23-5	28xd	6g		Tor
9KA	XC6209D11AMR	VR-IC	LDO, -CE, 1.15V±2%, 150mA	SOT-23-5	28vx	6g	VR4	Tor
9KA	XC6209D11APR	VR-IC	LDO, -CE, 1.15V±2%, 150mA	SOT-89-5	32um	6h	VR4	Tor
9KA	XC6209H11AMR	VR-IC	LDO, -CE, 1.15V±2%, 300mA	SOT-23-5	28vx	6g	VR4	Tor
9KA	XC6209H11APR	VR-IC	LDO, -CE, 1.15V±2%, 300mA	SOT-89-5	32um	6h	VR4	Tor
9KA	XC6212D11AMR	VR-IC	LDO, -CE, 1.15V±2%, 150mA	SOT-23-5	28vt	6g	VR4	Tor
9KA	XC6212H11AMR	VR-IC	LDO, -CE, 1.15V±2%, 300mA	SOT-23-5	28vt	6g	VR4	Tor
9KB	XC6113D442MR	CMOS-IC	VDet 4.2V, -MR, Reset PPO, Wt=200ms, Rt=100ms	SOT-23-5	28xd	6g		Tor
9KB	XC6209D12AMR	VR-IC	LDO, -CE, 1.25V±2%, 150mA	SOT-23-5	28vx	6g	VR4	Tor
9KB	XC6209D12APR	VR-IC	LDO, -CE, 1.25V±2%, 150mA	SOT-89-5	32um	6h	VR4	Tor
9KB	XC6209H12AMR	VR-IC	LDO, -CE, 1.25V±2%, 300mA	SOT-23-5	28vx	6g	VR4	Tor
9KB	XC6209H12APR	VR-IC	LDO, -CE, 1.25V±2%, 300mA	SOT-89-5	32um	6h	VR4	Tor
9KB	XC6212D12AMR	VR-IC	LDO, -CE, 1.25V±2%, 150mA	SOT-23-5	28vt	6g	VR4	Tor
9KB	XC6212H12AMR	VR-IC	LDO, -CE, 1.25V±2%, 300mA	SOT-23-5	28vt	6g	VR4	Tor
9KC	XC6113D443MR	CMOS-IC	VDet 4.3V, -MR, Reset PPO, Wt=200ms, Rt=100ms	SOT-23-5	28xd	6g		Tor
9KC	XC6209D13AMR	VR-IC	LDO, -CE, 1.35V±2%, 150mA	SOT-23-5	28vx	6g	VR4	Tor
9KC	XC6209D13APR	VR-IC	LDO, -CE, 1.35V±2%, 150mA	SOT-89-5	32um	6h	VR4	Tor
9KC	XC6209H13AMR	VR-IC	LDO, -CE, 1.35V±2%, 300mA	SOT-23-5	28vx	6g	VR4	Tor
9KC	XC6209H13APR	VR-IC	LDO, -CE, 1.35V±2%, 300mA	SOT-89-5	32um	6h	VR4	Tor
9KC	XC6212D13AMR	VR-IC	LDO, -CE, 1.35V±2%, 150mA	SOT-23-5	28vt	6g	VR4	Tor
9KC	XC6212H13AMR	VR-IC	LDO, -CE, 1.35V±2%, 300mA	SOT-23-5	28vt	6g	VR4	Tor

SMD code	Type	Function	Short description	Case	Pin.	St.	Sch.	Mnf.
9KD	XC6113D444MR	CMOS-IC	VDet 4.4V, -MR, Reset PPO, Wt=200ms, Rt=100ms	SOT-23-5	28xd	6g		Tor
9KD	XC6209D14AMR	VR-IC	LDO, -CE, 1.45V±2%, 150mA	SOT-23-5	28vx	6g	VR4	Tor
9KD	XC6209D14APR	VR-IC	LDO, -CE, 1.45V±2%, 150mA	SOT-89-5	32um	6h	VR4	Tor
9KD	XC6209H14AMR	VR-IC	LDO, -CE, 1.45V±2%, 300mA	SOT-23-5	28vx	6g	VR4	Tor
9KD	XC6209H14APR	VR-IC	LDO, -CE, 1.45V±2%, 300mA	SOT-89-5	32um	6h	VR4	Tor
9KD	XC6212D14AMR	VR-IC	LDO, -CE, 1.45V±2%, 150mA	SOT-23-5	28vt	6g	VR4	Tor
9KD	XC6212H14AMR	VR-IC	LDO, -CE, 1.45V±2%, 300mA	SOT-23-5	28vt	6g	VR4	Tor
9KE	XC6113D445MR	CMOS-IC	VDet 4.5V, -MR, Reset PPO, Wt=200ms, Rt=100ms	SOT-23-5	28xd	6g		Tor
9KE	XC6209D15AMR	VR-IC	LDO, -CE, 1.55V±2%, 150mA	SOT-23-5	28vx	6g	VR4	Tor
9KE	XC6209D15APR	VR-IC	LDO, -CE, 1.55V±2%, 150mA	SOT-89-5	32um	6h	VR4	Tor
9KE	XC6209H15AMR	VR-IC	LDO, -CE, 1.55V±2%, 300mA	SOT-23-5	28vx	6g	VR4	Tor
9KE	XC6209H15APR	VR-IC	LDO, -CE, 1.55V±2%, 300mA	SOT-89-5	32um	6h	VR4	Tor
9KE	XC6212D15AMR	VR-IC	LDO, -CE, 1.55V±2%, 150mA	SOT-23-5	28vt	6g	VR4	Tor
9KE	XC6212H15AMR	VR-IC	LDO, -CE, 1.55V±2%, 300mA	SOT-23-5	28vt	6g	VR4	Tor
9KF	XC6113D416MR	CMOS-IC	VDet 1.6V, -MR, Reset PPO, Wt=200ms, Rt=100ms	SOT-23-5	28xd	6g		Tor
9KF	XC6113D446MR	CMOS-IC	VDet 4.6V, -MR, Reset PPO, Wt=200ms, Rt=100ms	SOT-23-5	28xd	6g		Tor
9KF	XC6209D16AMR	VR-IC	LDO, -CE, 1.65V±2%, 150mA	SOT-23-5	28vx	6g	VR4	Tor
9KF	XC6209D16APR	VR-IC	LDO, -CE, 1.65V±2%, 150mA	SOT-89-5	32um	6h	VR4	Tor
9KF	XC6209H16AMR	VR-IC	LDO, -CE, 1.65V±2%, 300mA	SOT-23-5	28vx	6g	VR4	Tor
9KF	XC6209H16APR	VR-IC	LDO, -CE, 1.65V±2%, 300mA	SOT-89-5	32um	6h	VR4	Tor
9KF	XC6212D16AMR	VR-IC	LDO, -CE, 1.65V±2%, 150mA	SOT-23-5	28vt	6g	VR4	Tor
9KF	XC6212H16AMR	VR-IC	LDO, -CE, 1.65V±2%, 300mA	SOT-23-5	28vt	6g	VR4	Tor
9KH	XC6113D417MR	CMOS-IC	VDet 1.7V, -MR, Reset PPO, Wt=200ms, Rt=100ms	SOT-23-5	28xd	6g		Tor
9KH	XC6113D447MR	CMOS-IC	VDet 4.7V, -MR, Reset PPO, Wt=200ms, Rt=100ms	SOT-23-5	28xd	6g		Tor
9KH	XC6209D17AMR	VR-IC	LDO, -CE, 1.75V±2%, 150mA	SOT-23-5	28vx	6g	VR4	Tor
9KH	XC6209D17APR	VR-IC	LDO, -CE, 1.75V±2%, 150mA	SOT-89-5	32um	6h	VR4	Tor
9KH	XC6209H17AMR	VR-IC	LDO, -CE, 1.75V±2%, 300mA	SOT-23-5	28vx	6g	VR4	Tor
9KH	XC6209H17APR	VR-IC	LDO, -CE, 1.75V±2%, 300mA	SOT-89-5	32um	6h	VR4	Tor
9KH	XC6212D17AMR	VR-IC	LDO, -CE, 1.75V±2%, 150mA	SOT-23-5	28vt	6g	VR4	Tor
9KH	XC6212H17AMR	VR-IC	LDO, -CE, 1.75V±2%, 300mA	SOT-23-5	28vt	6g	VR4	Tor
9KK	XC6113D418MR	CMOS-IC	VDet 1.8V, -MR, Reset PPO, Wt=200ms, Rt=100ms	SOT-23-5	28xd	6g		Tor
9KK	XC6113D448MR	CMOS-IC	VDet 4.8V, -MR, Reset PPO, Wt=200ms, Rt=100ms	SOT-23-5	28xd	6g		Tor
9KK	XC6209D18AMR	VR-IC	LDO, -CE, 1.85V±2%, 150mA	SOT-23-5	28vx	6g	VR4	Tor
9KK	XC6209D18APR	VR-IC	LDO, -CE, 1.85V±2%, 150mA	SOT-89-5	32um	6h	VR4	Tor
9KK	XC6209H18AMR	VR-IC	LDO, -CE, 1.85V±2%, 300mA	SOT-23-5	28vx	6g	VR4	Tor
9KK	XC6209H18APR	VR-IC	LDO, -CE, 1.85V±2%, 300mA	SOT-89-5	32um	6h	VR4	Tor
9KK	XC6212D18AMR	VR-IC	LDO, -CE, 1.85V±2%, 150mA	SOT-23-5	28vt	6g	VR4	Tor
9KK	XC6212H18AMR	VR-IC	LDO, -CE, 1.85V±2%, 300mA	SOT-23-5	28vt	6g	VR4	Tor
9KL	XC6113D419MR	CMOS-IC	VDet 1.9V, -MR, Reset PPO, Wt=200ms, Rt=100ms	SOT-23-5	28xd	6g		Tor
9KL	XC6113D449MR	CMOS-IC	VDet 4.9V, -MR, Reset PPO, Wt=200ms, Rt=100ms	SOT-23-5	28xd	6g		Tor
9KL	XC6209D19AMR	VR-IC	LDO, -CE, 1.95V±2%, 150mA	SOT-23-5	28vx	6g	VR4	Tor
9KL	XC6209D19APR	VR-IC	LDO, -CE, 1.95V±2%, 150mA	SOT-89-5	32um	6h	VR4	Tor
9KL	XC6209H19AMR	VR-IC	LDO, -CE, 1.95V±2%, 300mA	SOT-23-5	28vx	6g	VR4	Tor
9KL	XC6209H19APR	VR-IC	LDO, -CE, 1.95V±2%, 300mA	SOT-89-5	32um	6h	VR4	Tor
9KL	XC6212D19AMR	VR-IC	LDO, -CE, 1.95V±2%, 150mA	SOT-23-5	28vt	6g	VR4	Tor
9KL	XC6212H19AMR	VR-IC	LDO, -CE, 1.95V±2%, 300mA	SOT-23-5	28vt	6g	VR4	Tor
9KM	XC6113D420MR	CMOS-IC	VDet 2.0V, -MR, Reset PPO, Wt=200ms, Rt=100ms	SOT-23-5	28xd	6g		Tor
9KM	XC6113D450MR	CMOS-IC	VDet 5.0V, -MR, Reset PPO, Wt=200ms, Rt=100ms	SOT-23-5	28xd	6g		Tor
9KM	XC6209D20AMR	VR-IC	LDO, -CE, 2.05V±2%, 150mA	SOT-23-5	28vx	6g	VR4	Tor
9KM	XC6209D20APR	VR-IC	LDO, -CE, 2.05V±2%, 150mA	SOT-89-5	32um	6h	VR4	Tor
9KM	XC6209H20AMR	VR-IC	LDO, -CE, 2.05V±2%, 300mA	SOT-23-5	28vx	6g	VR4	Tor
9KM	XC6209H20APR	VR-IC	LDO, -CE, 2.05V±2%, 300mA	SOT-89-5	32um	6h	VR4	Tor
9KM	XC6212D20AMR	VR-IC	LDO, -CE, 2.05V±2%, 150mA	SOT-23-5	28vt	6g	VR4	Tor
9KM	XC6212H20AMR	VR-IC	LDO, -CE, 2.05V±2%, 300mA	SOT-23-5	28vt	6g	VR4	Tor
9KN	XC6113D421MR	CMOS-IC	VDet 2.1V, -MR, Reset PPO, Wt=200ms, Rt=100ms	SOT-23-5	28xd	6g		Tor
9KN	XC6209D21AMR	VR-IC	LDO, -CE, 2.15V±2%, 150mA	SOT-23-5	28vx	6g	VR4	Tor
9KN	XC6209D21APR	VR-IC	LDO, -CE, 2.15V±2%, 150mA	SOT-89-5	32um	6h	VR4	Tor
9KN	XC6209H21AMR	VR-IC	LDO, -CE, 2.15V±2%, 300mA	SOT-23-5	28vx	6g	VR4	Tor
9KN	XC6209H21APR	VR-IC	LDO, -CE, 2.15V±2%, 300mA	SOT-89-5	32um	6h	VR4	Tor
9KN	XC6212D21AMR	VR-IC	LDO, -CE, 2.15V±2%, 150mA	SOT-23-5	28vt	6g	VR4	Tor
9KN	XC6212H21AMR	VR-IC	LDO, -CE, 2.15V±2%, 300mA	SOT-23-5	28vt	6g	VR4	Tor
9KP	XC6113D422MR	CMOS-IC	VDet 2.2V, -MR, Reset PPO, Wt=200ms, Rt=100ms	SOT-23-5	28xd	6g		Tor
9KP	XC6209D22AMR	VR-IC	LDO, -CE, 2.25V±2%, 150mA	SOT-23-5	28vx	6g	VR4	Tor
9KP	XC6209D22APR	VR-IC	LDO, -CE, 2.25V±2%, 150mA	SOT-89-5	32um	6h	VR4	Tor
9KP	XC6209H22AMR	VR-IC	LDO, -CE, 2.25V±2%, 300mA	SOT-23-5	28vx	6g	VR4	Tor
9KP	XC6209H22APR	VR-IC	LDO, -CE, 2.25V±2%, 300mA	SOT-89-5	32um	6h	VR4	Tor
9KP	XC6212D22AMR	VR-IC	LDO, -CE, 2.25V±2%, 150mA	SOT-23-5	28vt	6g	VR4	Tor
9KP	XC6212H22AMR	VR-IC	LDO, -CE, 2.25V±2%, 300mA	SOT-23-5	28vt	6g	VR4	Tor
9KR	XC6113D423MR	CMOS-IC	VDet 2.3V, -MR, Reset PPO, Wt=200ms, Rt=100ms	SOT-23-5	28xd	6g		Tor
9KR	XC6209D23AMR	VR-IC	LDO, -CE, 2.35V±2%, 150mA	SOT-23-5	28vx	6g	VR4	Tor
9KR	XC6209D23APR	VR-IC	LDO, -CE, 2.35V±2%, 150mA	SOT-89-5	32um	6h	VR4	Tor
9KR	XC6209H23AMR	VR-IC	LDO, -CE, 2.35V±2%, 300mA	SOT-23-5	28vx	6g	VR4	Tor
9KR	XC6209H23APR	VR-IC	LDO, -CE, 2.35V±2%, 300mA	SOT-89-5	32um	6h	VR4	Tor
9KR	XC6212D23AMR	VR-IC	LDO, -CE, 2.35V±2%, 150mA	SOT-23-5	28vt	6g	VR4	Tor
9KR	XC6212H23AMR	VR-IC	LDO, -CE, 2.35V±2%, 300mA	SOT-23-5	28vt	6g	VR4	Tor

SMD code	Type	Function	Short description	Case	Pin.	St.	Sch.	Mnf.
9KS	XC6113D424MR	CMOS-IC	VDet 2.4V, -MR, Reset PPO, Wt=200ms, Rt=100ms	SOT-23-5	28xd	6g		Tor
9KS	XC6209D24AMR	VR-IC	LDO, -CE, 2.45V±2%, 150mA	SOT-23-5	28vx	6g	VR4	Tor
9KS	XC6209D24APR	VR-IC	LDO, -CE, 2.45V±2%, 150mA	SOT-89-5	32um	6h	VR4	Tor
9KS	XC6209H24AMR	VR-IC	LDO, -CE, 2.45V±2%, 300mA	SOT-23-5	28vx	6g	VR4	Tor
9KS	XC6209H24APR	VR-IC	LDO, -CE, 2.45V±2%, 300mA	SOT-89-5	32um	6h	VR4	Tor
9KS	XC6212D24AMR	VR-IC	LDO, -CE, 2.45V±2%, 150mA	SOT-23-5	28vt	6g	VR4	Tor
9KS	XC6212H24AMR	VR-IC	LDO, -CE, 2.45V±2%, 300mA	SOT-23-5	28vt	6g	VR4	Tor
9KT	XC6113D425MR	CMOS-IC	VDet 2.5V, -MR, Reset PPO, Wt=200ms, Rt=100ms	SOT-23-5	28xd	6g		Tor
9KT	XC6209D25AMR	VR-IC	LDO, -CE, 2.55V±2%, 150mA	SOT-23-5	28vx	6g	VR4	Tor
9KT	XC6209D25APR	VR-IC	LDO, -CE, 2.55V±2%, 150mA	SOT-89-5	32um	6h	VR4	Tor
9KT	XC6209H25AMR	VR-IC	LDO, -CE, 2.55V±2%, 300mA	SOT-23-5	28vx	6g	VR4	Tor
9KT	XC6209H25APR	VR-IC	LDO, -CE, 2.55V±2%, 300mA	SOT-89-5	32um	6h	VR4	Tor
9KT	XC6212D25AMR	VR-IC	LDO, -CE, 2.55V±2%, 150mA	SOT-23-5	28vt	6g	VR4	Tor
9KT	XC6212H25AMR	VR-IC	LDO, -CE, 2.55V±2%, 300mA	SOT-23-5	28vt	6g	VR4	Tor
9KU	XC6113D426MR	CMOS-IC	VDet 2.6V, -MR, Reset PPO, Wt=200ms, Rt=100ms	SOT-23-5	28xd	6g		Tor
9KU	XC6209D26AMR	VR-IC	LDO, -CE, 2.65V±2%, 150mA	SOT-23-5	28vx	6g	VR4	Tor
9KU	XC6209D26APR	VR-IC	LDO, -CE, 2.65V±2%, 150mA	SOT-89-5	32um	6h	VR4	Tor
9KU	XC6209H26AMR	VR-IC	LDO, -CE, 2.65V±2%, 300mA	SOT-23-5	28vx	6g	VR4	Tor
9KU	XC6209H26APR	VR-IC	LDO, -CE, 2.65V±2%, 300mA	SOT-89-5	32um	6h	VR4	Tor
9KU	XC6212D26AMR	VR-IC	LDO, -CE, 2.65V±2%, 150mA	SOT-23-5	28vt	6g	VR4	Tor
9KU	XC6212H26AMR	VR-IC	LDO, -CE, 2.65V±2%, 300mA	SOT-23-5	28vt	6g	VR4	Tor
9KV	XC6113D427MR	CMOS-IC	VDet 2.7V, -MR, Reset PPO, Wt=200ms, Rt=100ms	SOT-23-5	28xd	6g		Tor
9KV	XC6209D27AMR	VR-IC	LDO, -CE, 2.75V±2%, 150mA	SOT-23-5	28vx	6g	VR4	Tor
9KV	XC6209D27APR	VR-IC	LDO, -CE, 2.75V±2%, 150mA	SOT-89-5	32um	6h	VR4	Tor
9KV	XC6209H27AMR	VR-IC	LDO, -CE, 2.75V±2%, 300mA	SOT-23-5	28vx	6g	VR4	Tor
9KV	XC6209H27APR	VR-IC	LDO, -CE, 2.75V±2%, 300mA	SOT-89-5	32um	6h	VR4	Tor
9KV	XC6212D27AMR	VR-IC	LDO, -CE, 2.75V±2%, 150mA	SOT-23-5	28vt	6g	VR4	Tor
9KV	XC6212H27AMR	VR-IC	LDO, -CE, 2.75V±2%, 300mA	SOT-23-5	28vt	6g	VR4	Tor
9KX	XC6113D428MR	CMOS-IC	VDet 2.8V, -MR, Reset PPO, Wt=200ms, Rt=100ms	SOT-23-5	28xd	6g		Tor
9KX	XC6209D28AMR	VR-IC	LDO, -CE, 2.85V±2%, 150mA	SOT-23-5	28vx	6g	VR4	Tor
9KX	XC6209D28APR	VR-IC	LDO, -CE, 2.85V±2%, 150mA	SOT-89-5	32um	6h	VR4	Tor
9KX	XC6209H28AMR	VR-IC	LDO, -CE, 2.85V±2%, 300mA	SOT-23-5	28vx	6g	VR4	Tor
9KX	XC6209H28APR	VR-IC	LDO, -CE, 2.85V±2%, 300mA	SOT-89-5	32um	6h	VR4	Tor
9KX	XC6212D28AMR	VR-IC	LDO, -CE, 2.85V±2%, 150mA	SOT-23-5	28vt	6g	VR4	Tor
9KX	XC6212H28AMR	VR-IC	LDO, -CE, 2.85V±2%, 300mA	SOT-23-5	28vt	6g	VR4	Tor
9KY	XC6113D429MR	CMOS-IC	VDet 2.9V, -MR, Reset PPO, Wt=200ms, Rt=100ms	SOT-23-5	28xd	6g		Tor
9KY	XC6209D29AMR	VR-IC	LDO, -CE, 2.95V±2%, 150mA	SOT-23-5	28vx	6g	VR4	Tor
9KY	XC6209D29APR	VR-IC	LDO, -CE, 2.95V±2%, 150mA	SOT-89-5	32um	6h	VR4	Tor
9KY	XC6209H29AMR	VR-IC	LDO, -CE, 2.95V±2%, 300mA	SOT-23-5	28vx	6g	VR4	Tor
9KY	XC6209H29APR	VR-IC	LDO, -CE, 2.95V±2%, 300mA	SOT-89-5	32um	6h	VR4	Tor
9KY	XC6212D29AMR	VR-IC	LDO, -CE, 2.95V±2%, 150mA	SOT-23-5	28vt	6g	VR4	Tor
9KY	XC6212H29AMR	VR-IC	LDO, -CE, 2.95V±2%, 300mA	SOT-23-5	28vt	6g	VR4	Tor
9KZ	XC6113D430MR	CMOS-IC	VDet 3.0V, -MR, Reset PPO, Wt=200ms, Rt=100ms	SOT-23-5	28xd	6g		Tor
9KZ	XC6209D30AMR	VR-IC	LDO, -CE, 3.05V±2%, 150mA	SOT-23-5	28vx	6g	VR4	Tor
9KZ	XC6209D30APR	VR-IC	LDO, -CE, 3.05V±2%, 150mA	SOT-89-5	32um	6h	VR4	Tor
9KZ	XC6209H30AMR	VR-IC	LDO, -CE, 3.05V±2%, 300mA	SOT-23-5	28vx	6g	VR4	Tor
9KZ	XC6209H30APR	VR-IC	LDO, -CE, 3.05V±2%, 300mA	SOT-89-5	32um	6h	VR4	Tor
9KZ	XC6212D30AMR	VR-IC	LDO, -CE, 3.05V±2%, 150mA	SOT-23-5	28vt	6g	VR4	Tor
9KZ	XC6212H30AMR	VR-IC	LDO, -CE, 3.05V±2%, 300mA	SOT-23-5	28vt	6g	VR4	Tor
9L	R3111N391C	CMOS-IC	Voltage Detector 3,9V±2.0%, Reset Open drain output	SOT-23-5	28vdm	6g	VD6	Ric
9L0	XC6113D531MR	CMOS-IC	VDet 3.1V, -MR, Reset PPO, Wt=400ms, Rt=100ms	SOT-23-5	28xd	6g		Tor
9L0	XC6209A31AMR	VR-IC	LDO, CE, int. pull-dwn res., 3.15V±2%, 150mA	SOT-23-5	28vx	6g	VR4	Tor
9L0	XC6209A31APR	VR-IC	LDO, CE, int. pull-dwn res., 3.15V±2%, 150mA	SOT-89-5	32um	6h	VR4	Tor
9L0	XC6209E31AMR	VR-IC	LDO, CE, int. pull-dwn res., 3.15V±2%, 300mA	SOT-23-5	28vx	6g	VR4	Tor
9L0	XC6209E31APR	VR-IC	LDO, CE, int. pull-dwn res., 3.15V±2%, 300mA	SOT-89-5	32um	6h	VR4	Tor
9L0	XC6212A31AMR	VR-IC	LDO, CE, int. pull-dwn res., 3.15V±2%, 150mA	SOT-23-5	28vt	6g	VR4	Tor
9L0	XC6212E31AMR	VR-IC	LDO, CE, int. pull-dwn res., 3.15V±2%, 300mA	SOT-23-5	28vt	6g	VR4	Tor
9L1	XC6113D532MR	CMOS-IC	VDet 3.2V, -MR, Reset PPO, Wt=400ms, Rt=100ms	SOT-23-5	28xd	6g		Tor
9L1	XC6209A32AMR	VR-IC	LDO, CE, int. pull-dwn res., 3.25V±2%, 150mA	SOT-23-5	28vx	6g	VR4	Tor
9L1	XC6209A32APR	VR-IC	LDO, CE, int. pull-dwn res., 3.25V±2%, 150mA	SOT-89-5	32um	6h	VR4	Tor
9L1	XC6209E32AMR	VR-IC	LDO, CE, int. pull-dwn res., 3.25V±2%, 300mA	SOT-23-5	28vx	6g	VR4	Tor
9L1	XC6209E32APR	VR-IC	LDO, CE, int. pull-dwn res., 3.25V±2%, 300mA	SOT-89-5	32um	6h	VR4	Tor
9L1	XC6212A32AMR	VR-IC	LDO, CE, int. pull-dwn res., 3.25V±2%, 150mA	SOT-23-5	28vt	6g	VR4	Tor
9L1	XC6212E32AMR	VR-IC	LDO, CE, int. pull-dwn res., 3.25V±2%, 300mA	SOT-23-5	28vt	6g	VR4	Tor
9L2	XC6113D533MR	CMOS-IC	VDet 3.3V, -MR, Reset PPO, Wt=400ms, Rt=100ms	SOT-23-5	28xd	6g		Tor
9L2	XC6209A33AMR	VR-IC	LDO, CE, int. pull-dwn res., 3.35V±2%, 150mA	SOT-23-5	28vx	6g	VR4	Tor
9L2	XC6209A33APR	VR-IC	LDO, CE, int. pull-dwn res., 3.35V±2%, 150mA	SOT-89-5	32um	6h	VR4	Tor
9L2	XC6209E33AMR	VR-IC	LDO, CE, int. pull-dwn res., 3.35V±2%, 300mA	SOT-23-5	28vx	6g	VR4	Tor
9L2	XC6209E33APR	VR-IC	LDO, CE, int. pull-dwn res., 3.35V±2%, 300mA	SOT-89-5	32um	6h	VR4	Tor
9L2	XC6212A33AMR	VR-IC	LDO, CE, int. pull-dwn res., 3.35V±2%, 150mA	SOT-23-5	28vt	6g	VR4	Tor
9L2	XC6212E33AMR	VR-IC	LDO, CE, int. pull-dwn res., 3.35V±2%, 300mA	SOT-23-5	28vt	6g	VR4	Tor
9L3	XC6113D534MR	CMOS-IC	VDet 3.4V, -MR, Reset PPO, Wt=400ms, Rt=100ms	SOT-23-5	28xd	6g		Tor
9L3	XC6209A34AMR	VR-IC	LDO, CE, int. pull-dwn res., 3.45V±2%, 150mA	SOT-23-5	28vx	6g	VR4	Tor
9L3	XC6209A34APR	VR-IC	LDO, CE, int. pull-dwn res., 3.45V±2%, 150mA	SOT-89-5	32um	6h	VR4	Tor
9L3	XC6209E34AMR	VR-IC	LDO, CE, int. pull-dwn res., 3.45V±2%, 300mA	SOT-23-5	28vx	6g	VR4	Tor

SMD code	Type	Function	Short description	Case	Pin.	St.	Sch.	Mnf.
9L3	XC6209E34APR	VR-IC	LDO, CE, int. pull-dwn res., 3.45V±2%, 300mA	SOT-89-5	32um	6h	VR4	Tor
9L3	XC6212A34AMR	VR-IC	LDO, CE, int. pull-dwn res., 3.45V±2%, 150mA	SOT-23-5	28vt	6g	VR4	Tor
9L3	XC6212E34AMR	VR-IC	LDO, CE, int. pull-dwn res., 3.45V±2%, 300mA	SOT-23-5	28vt	6g	VR4	Tor
9̄L4	XC6113D535MR	CMOS-IC	VDet 3.5V, -MR, Reset PPO, Wt=400ms, Rt=100ms	SOT-23-5	28xd	6g		Tor
9L4	XC6209A35AMR	VR-IC	LDO, CE, int. pull-dwn res., 3.55V±2%, 150mA	SOT-23-5	28vx	6g	VR4	Tor
9L4	XC6209A35APR	VR-IC	LDO, CE, int. pull-dwn res., 3.55V±2%, 150mA	SOT-89-5	32um	6h	VR4	Tor
9L4	XC6209E35AMR	VR-IC	LDO, CE, int. pull-dwn res., 3.55V±2%, 300mA	SOT-23-5	28vx	6g	VR4	Tor
9L4	XC6209E35APR	VR-IC	LDO, CE, int. pull-dwn res., 3.55V±2%, 300mA	SOT-89-5	32um	6h	VR4	Tor
9L4	XC6212A35AMR	VR-IC	LDO, CE, int. pull-dwn res., 3.55V±2%, 150mA	SOT-23-5	28vt	6g	VR4	Tor
9L4	XC6212E35AMR	VR-IC	LDO, CE, int. pull-dwn res., 3.55V±2%, 300mA	SOT-23-5	28vt	6g	VR4	Tor
9̄L5	XC6113D536MR	CMOS-IC	VDet 3.6V, -MR, Reset PPO, Wt=400ms, Rt=100ms	SOT-23-5	28xd	6g		Tor
9L5	XC6209A36AMR	VR-IC	LDO, CE, int. pull-dwn res., 3.65V±2%, 150mA	SOT-23-5	28vx	6g	VR4	Tor
9L5	XC6209A36APR	VR-IC	LDO, CE, int. pull-dwn res., 3.65V±2%, 150mA	SOT-89-5	32um	6h	VR4	Tor
9L5	XC6209E36AMR	VR-IC	LDO, CE, int. pull-dwn res., 3.65V±2%, 300mA	SOT-23-5	28vx	6g	VR4	Tor
9L5	XC6209E36APR	VR-IC	LDO, CE, int. pull-dwn res., 3.65V±2%, 300mA	SOT-89-5	32um	6h	VR4	Tor
9L5	XC6212A36AMR	VR-IC	LDO, CE, int. pull-dwn res., 3.65V±2%, 150mA	SOT-23-5	28vt	6g	VR4	Tor
9L5	XC6212E36AMR	VR-IC	LDO, CE, int. pull-dwn res., 3.65V±2%, 300mA	SOT-23-5	28vt	6g	VR4	Tor
9̄L6	XC6113D537MR	CMOS-IC	VDet 3.7V, -MR, Reset PPO, Wt=400ms, Rt=100ms	SOT-23-5	28xd	6g		Tor
9L6	XC6209A37AMR	VR-IC	LDO, CE, int. pull-dwn res., 3.75V±2%, 150mA	SOT-23-5	28vx	6g	VR4	Tor
9L6	XC6209A37APR	VR-IC	LDO, CE, int. pull-dwn res., 3.75V±2%, 150mA	SOT-89-5	32um	6h	VR4	Tor
9L6	XC6209E37AMR	VR-IC	LDO, CE, int. pull-dwn res., 3.75V±2%, 300mA	SOT-23-5	28vx	6g	VR4	Tor
9L6	XC6209E37APR	VR-IC	LDO, CE, int. pull-dwn res., 3.75V±2%, 300mA	SOT-89-5	32um	6h	VR4	Tor
9L6	XC6212A37AMR	VR-IC	LDO, CE, int. pull-dwn res., 3.75V±2%, 150mA	SOT-23-5	28vt	6g	VR4	Tor
9L6	XC6212E37AMR	VR-IC	LDO, CE, int. pull-dwn res., 3.75V±2%, 300mA	SOT-23-5	28vt	6g	VR4	Tor
9̄L7	XC6113D538MR	CMOS-IC	VDet 3.8V, -MR, Reset PPO, Wt=400ms, Rt=100ms	SOT-23-5	28xd	6g		Tor
9L7	XC6209A38AMR	VR-IC	LDO, CE, int. pull-dwn res., 3.85V±2%, 150mA	SOT-23-5	28vx	6g	VR4	Tor
9L7	XC6209A38APR	VR-IC	LDO, CE, int. pull-dwn res., 3.85V±2%, 150mA	SOT-89-5	32um	6h	VR4	Tor
9L7	XC6209E38AMR	VR-IC	LDO, CE, int. pull-dwn res., 3.85V±2%, 300mA	SOT-23-5	28vx	6g	VR4	Tor
9L7	XC6209E38APR	VR-IC	LDO, CE, int. pull-dwn res., 3.85V±2%, 300mA	SOT-89-5	32um	6h	VR4	Tor
9L7	XC6212A38AMR	VR-IC	LDO, CE, int. pull-dwn res., 3.85V±2%, 150mA	SOT-23-5	28vt	6g	VR4	Tor
9L7	XC6212E38AMR	VR-IC	LDO, CE, int. pull-dwn res., 3.85V±2%, 300mA	SOT-23-5	28vt	6g	VR4	Tor
9̄L8	XC6113D539MR	CMOS-IC	VDet 3.9V, -MR, Reset PPO, Wt=400ms, Rt=100ms	SOT-23-5	28xd	6g		Tor
9L8	XC6209A39AMR	VR-IC	LDO, CE, int. pull-dwn res., 3.95V±2%, 150mA	SOT-23-5	28vx	6g	VR4	Tor
9L8	XC6209A39APR	VR-IC	LDO, CE, int. pull-dwn res., 3.95V±2%, 150mA	SOT-89-5	32um	6h	VR4	Tor
9L8	XC6209E39AMR	VR-IC	LDO, CE, int. pull-dwn res., 3.95V±2%, 300mA	SOT-23-5	28vx	6g	VR4	Tor
9L8	XC6209E39APR	VR-IC	LDO, CE, int. pull-dwn res., 3.95V±2%, 300mA	SOT-89-5	32um	6h	VR4	Tor
9L8	XC6212A39AMR	VR-IC	LDO, CE, int. pull-dwn res., 3.95V±2%, 150mA	SOT-23-5	28vt	6g	VR4	Tor
9L8	XC6212E39AMR	VR-IC	LDO, CE, int. pull-dwn res., 3.95V±2%, 300mA	SOT-23-5	28vt	6g	VR4	Tor
9̄L9	XC6113D540MR	CMOS-IC	VDet 4.0V, -MR, Reset PPO, Wt=400ms, Rt=100ms	SOT-23-5	28xd	6g		Tor
9L9	XC6209A40AMR	VR-IC	LDO, CE, int. pull-dwn res., 4.05V±2%, 150mA	SOT-23-5	28vx	6g	VR4	Tor
9L9	XC6209A40APR	VR-IC	LDO, CE, int. pull-dwn res., 4.05V±2%, 150mA	SOT-89-5	32um	6h	VR4	Tor
9L9	XC6209E40AMR	VR-IC	LDO, CE, int. pull-dwn res., 4.05V±2%, 300mA	SOT-23-5	28vx	6g	VR4	Tor
9L9	XC6209E40APR	VR-IC	LDO, CE, int. pull-dwn res., 4.05V±2%, 300mA	SOT-89-5	32um	6h	VR4	Tor
9L9	XC6212A40AMR	VR-IC	LDO, CE, int. pull-dwn res., 4.05V±2%, 150mA	SOT-23-5	28vt	6g	VR4	Tor
9L9	XC6212E40AMR	VR-IC	LDO, CE, int. pull-dwn res., 4.05V±2%, 300mA	SOT-23-5	28vt	6g	VR4	Tor
9̄LA	XC6113D541MR	CMOS-IC	VDet 4.1V, -MR, Reset PPO, Wt=400ms, Rt=100ms	SOT-23-5	28xd	6g		Tor
9LA	XC6209A41AMR	VR-IC	LDO, CE, int. pull-dwn res., 4.15V±2%, 150mA	SOT-23-5	28vx	6g	VR4	Tor
9LA	XC6209A41APR	VR-IC	LDO, CE, int. pull-dwn res., 4.15V±2%, 150mA	SOT-89-5	32um	6h	VR4	Tor
9LA	XC6209E41AMR	VR-IC	LDO, CE, int. pull-dwn res., 4.15V±2%, 300mA	SOT-23-5	28vx	6g	VR4	Tor
9LA	XC6209E41APR	VR-IC	LDO, CE, int. pull-dwn res., 4.15V±2%, 300mA	SOT-89-5	32um	6h	VR4	Tor
9LA	XC6212A41AMR	VR-IC	LDO, CE, int. pull-dwn res., 4.15V±2%, 150mA	SOT-23-5	28vt	6g	VR4	Tor
9LA	XC6212E41AMR	VR-IC	LDO, CE, int. pull-dwn res., 4.15V±2%, 300mA	SOT-23-5	28vt	6g	VR4	Tor
9̄LB	XC6113D542MR	CMOS-IC	VDet 4.2V, -MR, Reset PPO, Wt=400ms, Rt=100ms	SOT-23-5	28xd	6g		Tor
9LB	XC6209A42AMR	VR-IC	LDO, CE, int. pull-dwn res., 4.25V±2%, 150mA	SOT-23-5	28vx	6g	VR4	Tor
9LB	XC6209A42APR	VR-IC	LDO, CE, int. pull-dwn res., 4.25V±2%, 150mA	SOT-89-5	32um	6h	VR4	Tor
9LB	XC6209E42AMR	VR-IC	LDO, CE, int. pull-dwn res., 4.25V±2%, 300mA	SOT-23-5	28vx	6g	VR4	Tor
9LB	XC6209E42APR	VR-IC	LDO, CE, int. pull-dwn res., 4.25V±2%, 300mA	SOT-89-5	32um	6h	VR4	Tor
9LB	XC6212A42AMR	VR-IC	LDO, CE, int. pull-dwn res., 4.25V±2%, 150mA	SOT-23-5	28vt	6g	VR4	Tor
9LB	XC6212E42AMR	VR-IC	LDO, CE, int. pull-dwn res., 4.25V±2%, 300mA	SOT-23-5	28vt	6g	VR4	Tor
9̄LC	XC6113D543MR	CMOS-IC	VDet 4.3V, -MR, Reset PPO, Wt=400ms, Rt=100ms	SOT-23-5	28xd	6g		Tor
9LC	XC6209A43AMR	VR-IC	LDO, CE, int. pull-dwn res., 4.35V±2%, 150mA	SOT-23-5	28vx	6g	VR4	Tor
9LC	XC6209A43APR	VR-IC	LDO, CE, int. pull-dwn res., 4.35V±2%, 150mA	SOT-89-5	32um	6h	VR4	Tor
9LC	XC6209E43AMR	VR-IC	LDO, CE, int. pull-dwn res., 4.35V±2%, 300mA	SOT-23-5	28vx	6g	VR4	Tor
9LC	XC6209E43APR	VR-IC	LDO, CE, int. pull-dwn res., 4.35V±2%, 300mA	SOT-89-5	32um	6h	VR4	Tor
9LC	XC6212A43AMR	VR-IC	LDO, CE, int. pull-dwn res., 4.35V±2%, 150mA	SOT-23-5	28vt	6g	VR4	Tor
9LC	XC6212E43AMR	VR-IC	LDO, CE, int. pull-dwn res., 4.35V±2%, 300mA	SOT-23-5	28vt	6g	VR4	Tor
9̄LD	XC6113D544MR	CMOS-IC	VDet 4.4V, -MR, Reset PPO, Wt=400ms, Rt=100ms	SOT-23-5	28xd	6g		Tor
9LD	XC6209A44AMR	VR-IC	LDO, CE, int. pull-dwn res., 4.45V±2%, 150mA	SOT-23-5	28vx	6g	VR4	Tor
9LD	XC6209A44APR	VR-IC	LDO, CE, int. pull-dwn res., 4.45V±2%, 150mA	SOT-89-5	32um	6h	VR4	Tor
9LD	XC6209E44AMR	VR-IC	LDO, CE, int. pull-dwn res., 4.45V±2%, 300mA	SOT-23-5	28vx	6g	VR4	Tor
9LD	XC6209E44APR	VR-IC	LDO, CE, int. pull-dwn res., 4.45V±2%, 300mA	SOT-89-5	32um	6h	VR4	Tor
9LD	XC6212A44AMR	VR-IC	LDO, CE, int. pull-dwn res., 4.45V±2%, 150mA	SOT-23-5	28vt	6g	VR4	Tor
9LD	XC6212E44AMR	VR-IC	LDO, CE, int. pull-dwn res., 4.45V±2%, 300mA	SOT-23-5	28vt	6g	VR4	Tor
9̄LE	XC6113D545MR	CMOS-IC	VDet 4.5V, -MR, Reset PPO, Wt=400ms, Rt=100ms	SOT-23-5	28xd	6g		Tor
9LE	XC6209A45AMR	VR-IC	LDO, CE, int. pull-dwn res., 4.55V±2%, 150mA	SOT-23-5	28vx	6g	VR4	Tor

SMD code	Type	Function	Short description	Case	Pin.	St.	Sch.	Mnf.
9LE	XC6209A45APR	VR-IC	LDO, CE, int. pull-dwn res., 4.55V±2%, 150mA	SOT-89-5	32um	6h	VR4	Tor
9LE	XC6209E45AMR	VR-IC	LDO, CE, int. pull-dwn res., 4.55V±2%, 300mA	SOT-23-5	28vx	6g	VR4	Tor
9LE	XC6209E45APR	VR-IC	LDO, CE, int. pull-dwn res., 4.55V±2%, 300mA	SOT-89-5	32um	6h	VR4	Tor
9LE	XC6212A45AMR	VR-IC	LDO, CE, int. pull-dwn res., 4.55V±2%, 150mA	SOT-23-5	28vt	6g	VR4	Tor
9LE	XC6212E45AMR	VR-IC	LDO, CE, int. pull-dwn res., 4.55V±2%, 300mA	SOT-23-5	28vt	6g	VR4	Tor
9LF	XC6113D516MR	CMOS-IC	VDet 1.6V, -MR, Reset PPO, Wt=400ms, Rt=100ms	SOT-23-5	28xd	6g		Tor
9LF	XC6113D546MR	CMOS-IC	VDet 4.6V, -MR, Reset PPO, Wt=400ms, Rt=100ms	SOT-23-5	28xd	6g		Tor
9LF	XC6209A46AMR	VR-IC	LDO, CE, int. pull-dwn res., 4.65V±2%, 150mA	SOT-23-5	28vx	6g	VR4	Tor
9LF	XC6209A46APR	VR-IC	LDO, CE, int. pull-dwn res., 4.65V±2%, 150mA	SOT-89-5	32um	6h	VR4	Tor
9LF	XC6209E46AMR	VR-IC	LDO, CE, int. pull-dwn res., 4.65V±2%, 300mA	SOT-23-5	28vx	6g	VR4	Tor
9LF	XC6209E46APR	VR-IC	LDO, CE, int. pull-dwn res., 4.65V±2%, 300mA	SOT-89-5	32um	6h	VR4	Tor
9LF	XC6212A46AMR	VR-IC	LDO, CE, int. pull-dwn res., 4.65V±2%, 150mA	SOT-23-5	28vt	6g	VR4	Tor
9LF	XC6212E46AMR	VR-IC	LDO, CE, int. pull-dwn res., 4.65V±2%, 300mA	SOT-23-5	28vt	6g	VR4	Tor
9LH	XC6113D517MR	CMOS-IC	VDet 1.7V, -MR, Reset PPO, Wt=400ms, Rt=100ms	SOT-23-5	28xd	6g		Tor
9LH	XC6113D547MR	CMOS-IC	VDet 4.7V, -MR, Reset PPO, Wt=400ms, Rt=100ms	SOT-23-5	28xd	6g		Tor
9LH	XC6209A47AMR	VR-IC	LDO, CE, int. pull-dwn res., 4.75V±2%, 150mA	SOT-23-5	28vx	6g	VR4	Tor
9LH	XC6209A47APR	VR-IC	LDO, CE, int. pull-dwn res., 4.75V±2%, 150mA	SOT-89-5	32um	6h	VR4	Tor
9LH	XC6209E47AMR	VR-IC	LDO, CE, int. pull-dwn res., 4.75V±2%, 300mA	SOT-23-5	28vx	6g	VR4	Tor
9LH	XC6209E47APR	VR-IC	LDO, CE, int. pull-dwn res., 4.75V±2%, 300mA	SOT-89-5	32um	6h	VR4	Tor
9LH	XC6212A47AMR	VR-IC	LDO, CE, int. pull-dwn res., 4.75V±2%, 150mA	SOT-23-5	28vt	6g	VR4	Tor
9LH	XC6212E47AMR	VR-IC	LDO, CE, int. pull-dwn res., 4.75V±2%, 300mA	SOT-23-5	28vt	6g	VR4	Tor
9LK	XC6113D518MR	CMOS-IC	VDet 1.8V, -MR, Reset PPO, Wt=400ms, Rt=100ms	SOT-23-5	28xd	6g		Tor
9LK	XC6113D548MR	CMOS-IC	VDet 4.8V, -MR, Reset PPO, Wt=400ms, Rt=100ms	SOT-23-5	28xd	6g		Tor
9LK	XC6209A48AMR	VR-IC	LDO, CE, int. pull-dwn res., 4.85V±2%, 150mA	SOT-23-5	28vx	6g	VR4	Tor
9LK	XC6209A48APR	VR-IC	LDO, CE, int. pull-dwn res., 4.85V±2%, 150mA	SOT-89-5	32um	6h	VR4	Tor
9LK	XC6209E48AMR	VR-IC	LDO, CE, int. pull-dwn res., 4.85V±2%, 300mA	SOT-23-5	28vx	6g	VR4	Tor
9LK	XC6209E48APR	VR-IC	LDO, CE, int. pull-dwn res., 4.85V±2%, 300mA	SOT-89-5	32um	6h	VR4	Tor
9LK	XC6212A48AMR	VR-IC	LDO, CE, int. pull-dwn res., 4.85V±2%, 150mA	SOT-23-5	28vt	6g	VR4	Tor
9LK	XC6212E48AMR	VR-IC	LDO, CE, int. pull-dwn res., 4.85V±2%, 300mA	SOT-23-5	28vt	6g	VR4	Tor
9LL	XC6113D519MR	CMOS-IC	VDet 1.9V, -MR, Reset PPO, Wt=400ms, Rt=100ms	SOT-23-5	28xd	6g		Tor
9LL	XC6113D549MR	CMOS-IC	VDet 4.9V, -MR, Reset PPO, Wt=400ms, Rt=100ms	SOT-23-5	28xd	6g		Tor
9LL	XC6209A49AMR	VR-IC	LDO, CE, int. pull-dwn res., 4.95V±2%, 150mA	SOT-23-5	28vx	6g	VR4	Tor
9LL	XC6209A49APR	VR-IC	LDO, CE, int. pull-dwn res., 4.95V±2%, 150mA	SOT-89-5	32um	6h	VR4	Tor
9LL	XC6209E49AMR	VR-IC	LDO, CE, int. pull-dwn res., 4.95V±2%, 300mA	SOT-23-5	28vx	6g	VR4	Tor
9LL	XC6209E49APR	VR-IC	LDO, CE, int. pull-dwn res., 4.95V±2%, 300mA	SOT-89-5	32um	6h	VR4	Tor
9LL	XC6212A49AMR	VR-IC	LDO, CE, int. pull-dwn res., 4.95V±2%, 150mA	SOT-23-5	28vt	6g	VR4	Tor
9LL	XC6212E49AMR	VR-IC	LDO, CE, int. pull-dwn res., 4.95V±2%, 300mA	SOT-23-5	28vt	6g	VR4	Tor
9LM	XC6113D520MR	CMOS-IC	VDet 2.0V, -MR, Reset PPO, Wt=400ms, Rt=100ms	SOT-23-5	28xd	6g		Tor
9LM	XC6113D550MR	CMOS-IC	VDet 5.0V, -MR, Reset PPO, Wt=400ms, Rt=100ms	SOT-23-5	28xd	6g		Tor
9LM	XC6209A50AMR	VR-IC	LDO, CE, int. pull-dwn res., 5.05V±2%, 150mA	SOT-23-5	28vx	6g	VR4	Tor
9LM	XC6209A50APR	VR-IC	LDO, CE, int. pull-dwn res., 5.05V±2%, 150mA	SOT-89-5	32um	6h	VR4	Tor
9LM	XC6209E50AMR	VR-IC	LDO, CE, int. pull-dwn res., 5.05V±2%, 300mA	SOT-23-5	28vx	6g	VR4	Tor
9LM	XC6209E50APR	VR-IC	LDO, CE, int. pull-dwn res., 5.05V±2%, 300mA	SOT-89-5	32um	6h	VR4	Tor
9LM	XC6212A50AMR	VR-IC	LDO, CE, int. pull-dwn res., 5.05V±2%, 150mA	SOT-23-5	28vt	6g	VR4	Tor
9LM	XC6212E50AMR	VR-IC	LDO, CE, int. pull-dwn res., 5.05V±2%, 300mA	SOT-23-5	28vt	6g	VR4	Tor
9LN	XC6113D521MR	CMOS-IC	VDet 2.1V, -MR, Reset PPO, Wt=400ms, Rt=100ms	SOT-23-5	28xd	6g		Tor
9LN	XC6209A51AMR	VR-IC	LDO, CE, int. pull-dwn res., 5.15V±2%, 150mA	SOT-23-5	28vx	6g	VR4	Tor
9LN	XC6209A51APR	VR-IC	LDO, CE, int. pull-dwn res., 5.15V±2%, 150mA	SOT-89-5	32um	6h	VR4	Tor
9LN	XC6209E51AMR	VR-IC	LDO, CE, int. pull-dwn res., 5.15V±2%, 300mA	SOT-23-5	28vx	6g	VR4	Tor
9LN	XC6209E51APR	VR-IC	LDO, CE, int. pull-dwn res., 5.15V±2%, 300mA	SOT-89-5	32um	6h	VR4	Tor
9LN	XC6212A51AMR	VR-IC	LDO, CE, int. pull-dwn res., 5.15V±2%, 150mA	SOT-23-5	28vt	6g	VR4	Tor
9LN	XC6212E51AMR	VR-IC	LDO, CE, int. pull-dwn res., 5.15V±2%, 300mA	SOT-23-5	28vt	6g	VR4	Tor
9LP	XC6113D522MR	CMOS-IC	VDet 2.2V, -MR, Reset PPO, Wt=400ms, Rt=100ms	SOT-23-5	28xd	6g		Tor
9LP	XC6209A52AMR	VR-IC	LDO, CE, int. pull-dwn res., 5.25V±2%, 150mA	SOT-23-5	28vx	6g	VR4	Tor
9LP	XC6209A52APR	VR-IC	LDO, CE, int. pull-dwn res., 5.25V±2%, 150mA	SOT-89-5	32um	6h	VR4	Tor
9LP	XC6209E52AMR	VR-IC	LDO, CE, int. pull-dwn res., 5.25V±2%, 300mA	SOT-23-5	28vx	6g	VR4	Tor
9LP	XC6209E52APR	VR-IC	LDO, CE, int. pull-dwn res., 5.25V±2%, 300mA	SOT-89-5	32um	6h	VR4	Tor
9LP	XC6212A52AMR	VR-IC	LDO, CE, int. pull-dwn res., 5.25V±2%, 150mA	SOT-23-5	28vt	6g	VR4	Tor
9LP	XC6212E52AMR	VR-IC	LDO, CE, int. pull-dwn res., 5.25V±2%, 300mA	SOT-23-5	28vt	6g	VR4	Tor
9LR	XC6113D523MR	CMOS-IC	VDet 2.3V, -MR, Reset PPO, Wt=400ms, Rt=100ms	SOT-23-5	28xd	6g		Tor
9LR	XC6209A53AMR	VR-IC	LDO, CE, int. pull-dwn res., 5.35V±2%, 150mA	SOT-23-5	28vx	6g	VR4	Tor
9LR	XC6209A53APR	VR-IC	LDO, CE, int. pull-dwn res., 5.35V±2%, 150mA	SOT-89-5	32um	6h	VR4	Tor
9LR	XC6209E53AMR	VR-IC	LDO, CE, int. pull-dwn res., 5.35V±2%, 300mA	SOT-23-5	28vx	6g	VR4	Tor
9LR	XC6209E53APR	VR-IC	LDO, CE, int. pull-dwn res., 5.35V±2%, 300mA	SOT-89-5	32um	6h	VR4	Tor
9LR	XC6212A53AMR	VR-IC	LDO, CE, int. pull-dwn res., 5.35V±2%, 150mA	SOT-23-5	28vt	6g	VR4	Tor
9LR	XC6212E53AMR	VR-IC	LDO, CE, int. pull-dwn res., 5.35V±2%, 300mA	SOT-23-5	28vt	6g	VR4	Tor
9LS	XC6113D524MR	CMOS-IC	VDet 2.4V, -MR, Reset PPO, Wt=400ms, Rt=100ms	SOT-23-5	28xd	6g		Tor
9LS	XC6209A54AMR	VR-IC	LDO, CE, int. pull-dwn res., 5.45V±2%, 150mA	SOT-23-5	28vx	6g	VR4	Tor
9LS	XC6209A54APR	VR-IC	LDO, CE, int. pull-dwn res., 5.45V±2%, 150mA	SOT-89-5	32um	6h	VR4	Tor
9LS	XC6209E54AMR	VR-IC	LDO, CE, int. pull-dwn res., 5.45V±2%, 300mA	SOT-23-5	28vx	6g	VR4	Tor
9LS	XC6209E54APR	VR-IC	LDO, CE, int. pull-dwn res., 5.45V±2%, 300mA	SOT-89-5	32um	6h	VR4	Tor
9LS	XC6212A54AMR	VR-IC	LDO, CE, int. pull-dwn res., 5.45V±2%, 150mA	SOT-23-5	28vt	6g	VR4	Tor
9LS	XC6212E54AMR	VR-IC	LDO, CE, int. pull-dwn res., 5.45V±2%, 300mA	SOT-23-5	28vt	6g	VR4	Tor
9LT	XC6113D525MR	CMOS-IC	VDet 2.5V, -MR, Reset PPO, Wt=400ms, Rt=100ms	SOT-23-5	28xd	6g		Tor
9LT	XC6209A55AMR	VR-IC	LDO, CE, int. pull-dwn res., 5.55V±2%, 150mA	SOT-23-5	28vx	6g	VR4	Tor

SMD code	Type	Function	Short description	Case	Pin.	St.	Sch.	Mnf.
9LT	XC6209A55APR	VR-IC	LDO, CE, int. pull-dwn res., 5.55V±2%, 150mA	SOT-89-5	32um	6h	VR4	Tor
9LT	XC6209E55AMR	VR-IC	LDO, CE, int. pull-dwn res., 5.55V±2%, 300mA	SOT-23-5	28vx	6g	VR4	Tor
9LT	XC6209E55APR	VR-IC	LDO, CE, int. pull-dwn res., 5.55V±2%, 300mA	SOT-89-5	32um	6h	VR4	Tor
9LT	XC6212A55AMR	VR-IC	LDO, CE, int. pull-dwn res., 5.55V±2%, 150mA	SOT-23-5	28vt	6g	VR4	Tor
9LT	XC6212E55AMR	VR-IC	LDO, CE, int. pull-dwn res., 5.55V±2%, 300mA	SOT-23-5	28vt	6g	VR4	Tor
9LU	XC6113D526MR	CMOS-IC	VDet 2.6V, -MR, Reset PPO, Wt=400ms, Rt=100ms	SOT-23-5	28xd	6g		Tor
9LU	XC6209A56AMR	VR-IC	LDO, CE, int. pull-dwn res., 5.65V±2%, 150mA	SOT-23-5	28vx	6g	VR4	Tor
9LU	XC6209A56APR	VR-IC	LDO, CE, int. pull-dwn res., 5.65V±2%, 150mA	SOT-89-5	32um	6h	VR4	Tor
9LU	XC6209E56AMR	VR-IC	LDO, CE, int. pull-dwn res., 5.65V±2%, 300mA	SOT-23-5	28vx	6g	VR4	Tor
9LU	XC6209E56APR	VR-IC	LDO, CE, int. pull-dwn res., 5.65V±2%, 300mA	SOT-89-5	32um	6h	VR4	Tor
9LU	XC6212A56AMR	VR-IC	LDO, CE, int. pull-dwn res., 5.65V±2%, 150mA	SOT-23-5	28vt	6g	VR4	Tor
9LU	XC6212E56AMR	VR-IC	LDO, CE, int. pull-dwn res., 5.65V±2%, 300mA	SOT-23-5	28vt	6g	VR4	Tor
9LV	XC6113D527MR	CMOS-IC	VDet 2.7V, -MR, Reset PPO, Wt=400ms, Rt=100ms	SOT-23-5	28xd	6g		Tor
9LV	XC6209A57AMR	VR-IC	LDO, CE, int. pull-dwn res., 5.75V±2%, 150mA	SOT-23-5	28vx	6g	VR4	Tor
9LV	XC6209A57APR	VR-IC	LDO, CE, int. pull-dwn res., 5.75V±2%, 150mA	SOT-89-5	32um	6h	VR4	Tor
9LV	XC6209E57AMR	VR-IC	LDO, CE, int. pull-dwn res., 5.75V±2%, 300mA	SOT-23-5	28vx	6g	VR4	Tor
9LV	XC6209E57APR	VR-IC	LDO, CE, int. pull-dwn res., 5.75V±2%, 300mA	SOT-89-5	32um	6h	VR4	Tor
9LV	XC6212A57AMR	VR-IC	LDO, CE, int. pull-dwn res., 5.75V±2%, 150mA	SOT-23-5	28vt	6g	VR4	Tor
9LV	XC6212E57AMR	VR-IC	LDO, CE, int. pull-dwn res., 5.75V±2%, 300mA	SOT-23-5	28vt	6g	VR4	Tor
9LX	XC6113D528MR	CMOS-IC	VDet 2.8V, -MR, Reset PPO, Wt=400ms, Rt=100ms	SOT-23-5	28xd	6g		Tor
9LX	XC6209A58AMR	VR-IC	LDO, CE, int. pull-dwn res., 5.85V±2%, 150mA	SOT-23-5	28vx	6g	VR4	Tor
9LX	XC6209A58APR	VR-IC	LDO, CE, int. pull-dwn res., 5.85V±2%, 150mA	SOT-89-5	32um	6h	VR4	Tor
9LX	XC6209E58AMR	VR-IC	LDO, CE, int. pull-dwn res., 5.85V±2%, 300mA	SOT-23-5	28vx	6g	VR4	Tor
9LX	XC6209E58APR	VR-IC	LDO, CE, int. pull-dwn res., 5.85V±2%, 300mA	SOT-89-5	32um	6h	VR4	Tor
9LX	XC6212A58AMR	VR-IC	LDO, CE, int. pull-dwn res., 5.85V±2%, 150mA	SOT-23-5	28vt	6g	VR4	Tor
9LX	XC6212E58AMR	VR-IC	LDO, CE, int. pull-dwn res., 5.85V±2%, 300mA	SOT-23-5	28vt	6g	VR4	Tor
9LY	XC6113D529MR	CMOS-IC	VDet 2.9V, -MR, Reset PPO, Wt=400ms, Rt=100ms	SOT-23-5	28xd	6g		Tor
9LY	XC6209A59AMR	VR-IC	LDO, CE, int. pull-dwn res., 5.95V±2%, 150mA	SOT-23-5	28vx	6g	VR4	Tor
9LY	XC6209A59APR	VR-IC	LDO, CE, int. pull-dwn res., 5.95V±2%, 150mA	SOT-89-5	32um	6h	VR4	Tor
9LY	XC6209E59AMR	VR-IC	LDO, CE, int. pull-dwn res., 5.95V±2%, 300mA	SOT-23-5	28vx	6g	VR4	Tor
9LY	XC6209E59APR	VR-IC	LDO, CE, int. pull-dwn res., 5.95V±2%, 300mA	SOT-89-5	32um	6h	VR4	Tor
9LY	XC6212A59AMR	VR-IC	LDO, CE, int. pull-dwn res., 5.95V±2%, 150mA	SOT-23-5	28vt	6g	VR4	Tor
9LY	XC6212E59AMR	VR-IC	LDO, CE, int. pull-dwn res., 5.95V±2%, 300mA	SOT-23-5	28vt	6g	VR4	Tor
9LZ	XC6113D530MR	CMOS-IC	VDet 3.0V, -MR, Reset PPO, Wt=400ms, Rt=100ms	SOT-23-5	28xd	6g		Tor
9M	R3111N491C	CMOS-IC	Voltage Detector 4,9V±2.0%, Reset Open drain output	SOT-23-5	28vdm	6g	VD6	Ric
9M0	XC6113D631MR	CMOS-IC	VDet 3.1V, -MR, Reset PPO, Wt=1.6s, Rt=100ms	SOT-23-5	28xd	6g		Tor
9M0	XC6209B31AMR	VR-IC	LDO, CE, 3.15V±2%, 150mA	SOT-23-5	28vx	6g	VR4	Tor
9M0	XC6209B31APR	VR-IC	LDO, CE, 3.15V±2%, 150mA	SOT-89-5	32um	6h	VR4	Tor
9M0	XC6209F31AMR	VR-IC	LDO, CE, 3.15V±2%, 300mA	SOT-23-5	28vx	6g	VR4	Tor
9M0	XC6209F31APR	VR-IC	LDO, CE, 3.15V±2%, 300mA	SOT-89-5	32um	6h	VR4	Tor
9M0	XC6212B31AMR	VR-IC	LDO, CE, 3.15V±2%, 150mA	SOT-23-5	28vt	6g	VR4	Tor
9M0	XC6212F31AMR	VR-IC	LDO, CE, 3.15V±2%, 300mA	SOT-23-5	28vt	6g	VR4	Tor
9M1	XC6113D632MR	CMOS-IC	VDet 3.2V, -MR, Reset PPO, Wt=1.6s, Rt=100ms	SOT-23-5	28xd	6g		Tor
9M1	XC6209B32AMR	VR-IC	LDO, CE, 3.25V±2%, 150mA	SOT-23-5	28vx	6g	VR4	Tor
9M1	XC6209B32APR	VR-IC	LDO, CE, 3.25V±2%, 150mA	SOT-89-5	32um	6h	VR4	Tor
9M1	XC6209F32AMR	VR-IC	LDO, CE, 3.25V±2%, 300mA	SOT-23-5	28vx	6g	VR4	Tor
9M1	XC6209F32APR	VR-IC	LDO, CE, 3.25V±2%, 300mA	SOT-89-5	32um	6h	VR4	Tor
9M1	XC6212B32AMR	VR-IC	LDO, CE, 3.25V±2%, 150mA	SOT-23-5	28vt	6g	VR4	Tor
9M1	XC6212F32AMR	VR-IC	LDO, CE, 3.25V±2%, 300mA	SOT-23-5	28vt	6g	VR4	Tor
9M2	XC6113D633MR	CMOS-IC	VDet 3.3V, -MR, Reset PPO, Wt=1.6s, Rt=100ms	SOT-23-5	28xd	6g		Tor
9M2	XC6209B33AMR	VR-IC	LDO, CE, 3.35V±2%, 150mA	SOT-23-5	28vx	6g	VR4	Tor
9M2	XC6209B33APR	VR-IC	LDO, CE, 3.35V±2%, 150mA	SOT-89-5	32um	6h	VR4	Tor
9M2	XC6209F33AMR	VR-IC	LDO, CE, 3.35V±2%, 300mA	SOT-23-5	28vx	6g	VR4	Tor
9M2	XC6209F33APR	VR-IC	LDO, CE, 3.35V±2%, 300mA	SOT-89-5	32um	6h	VR4	Tor
9M2	XC6212B33AMR	VR-IC	LDO, CE, 3.35V±2%, 150mA	SOT-23-5	28vt	6g	VR4	Tor
9M2	XC6212F33AMR	VR-IC	LDO, CE, 3.35V±2%, 300mA	SOT-23-5	28vt	6g	VR4	Tor
9M3	XC6113D634MR	CMOS-IC	VDet 3.4V, -MR, Reset PPO, Wt=1.6s, Rt=100ms	SOT-23-5	28xd	6g		Tor
9M3	XC6209B34AMR	VR-IC	LDO, CE, 3.45V±2%, 150mA	SOT-23-5	28vx	6g	VR4	Tor
9M3	XC6209B34APR	VR-IC	LDO, CE, 3.45V±2%, 150mA	SOT-89-5	32um	6h	VR4	Tor
9M3	XC6209F34AMR	VR-IC	LDO, CE, 3.45V±2%, 300mA	SOT-23-5	28vx	6g	VR4	Tor
9M3	XC6209F34APR	VR-IC	LDO, CE, 3.45V±2%, 300mA	SOT-89-5	32um	6h	VR4	Tor
9M3	XC6212B34AMR	VR-IC	LDO, CE, 3.45V±2%, 150mA	SOT-23-5	28vt	6g	VR4	Tor
9M3	XC6212F34AMR	VR-IC	LDO, CE, 3.45V±2%, 300mA	SOT-23-5	28vt	6g	VR4	Tor
9M4	XC6113D635MR	CMOS-IC	VDet 3.5V, -MR, Reset PPO, Wt=1.6s, Rt=100ms	SOT-23-5	28xd	6g		Tor
9M4	XC6209B35AMR	VR-IC	LDO, CE, 3.55V±2%, 150mA	SOT-23-5	28vx	6g	VR4	Tor
9M4	XC6209B35APR	VR-IC	LDO, CE, 3.55V±2%, 150mA	SOT-89-5	32um	6h	VR4	Tor
9M4	XC6209F35AMR	VR-IC	LDO, CE, 3.55V±2%, 300mA	SOT-23-5	28vx	6g	VR4	Tor
9M4	XC6209F35APR	VR-IC	LDO, CE, 3.55V±2%, 300mA	SOT-89-5	32um	6h	VR4	Tor
9M4	XC6212B35AMR	VR-IC	LDO, CE, 3.55V±2%, 150mA	SOT-23-5	28vt	6g	VR4	Tor
9M4	XC6212F35AMR	VR-IC	LDO, CE, 3.55V±2%, 300mA	SOT-23-5	28vt	6g	VR4	Tor
9M5	XC6113D636MR	CMOS-IC	VDet 3.6V, -MR, Reset PPO, Wt=1.6s, Rt=100ms	SOT-23-5	28xd	6g		Tor
9M5	XC6209B36AMR	VR-IC	LDO, CE, 3.65V±2%, 150mA	SOT-23-5	28vx	6g	VR4	Tor
9M5	XC6209B36APR	VR-IC	LDO, CE, 3.65V±2%, 150mA	SOT-89-5	32um	6h	VR4	Tor
9M5	XC6209F36AMR	VR-IC	LDO, CE, 3.65V±2%, 300mA	SOT-23-5	28vx	6g	VR4	Tor
9M5	XC6209F36APR	VR-IC	LDO, CE, 3.65V±2%, 300mA	SOT-89-5	32um	6h	VR4	Tor

SMD code	Type	Function	Short description	Case	Pin.	St.	Sch.	Mnf.
9M5	XC6212B36AMR	VR-IC	LDO, CE, 3.65V±2%, 150mA	SOT-23-5	28vt	6g	VR4	Tor
9M5	XC6212F36AMR	VR-IC	LDO, CE, 3.65V±2%, 300mA	SOT-23-5	28vt	6g	VR4	Tor
9M6	XC6113D637MR	CMOS-IC	VDet 3.7V, -MR, Reset PPO, Wt=1.6s, Rt=100ms	SOT-23-5	28xd	6g		Tor
9M6	XC6209B37AMR	VR-IC	LDO, CE, 3.75V±2%, 150mA	SOT-23-5	28vx	6g	VR4	Tor
9M6	XC6209B37APR	VR-IC	LDO, CE, 3.75V±2%, 150mA	SOT-89-5	32um	6h	VR4	Tor
9M6	XC6209F37AMR	VR-IC	LDO, CE, 3.75V±2%, 300mA	SOT-23-5	28vx	6g	VR4	Tor
9M6	XC6209F37APR	VR-IC	LDO, CE, 3.75V±2%, 300mA	SOT-89-5	32um	6h	VR4	Tor
9M6	XC6212B37AMR	VR-IC	LDO, CE, 3.75V±2%, 150mA	SOT-23-5	28vt	6g	VR4	Tor
9M6	XC6212F37AMR	VR-IC	LDO, CE, 3.75V±2%, 300mA	SOT-23-5	28vt	6g	VR4	Tor
9M7	XC6113D638MR	CMOS-IC	VDet 3.8V, -MR, Reset PPO, Wt=1.6s, Rt=100ms	SOT-23-5	28xd	6g		Tor
9M7	XC6209B38AMR	VR-IC	LDO, CE, 3.85V±2%, 150mA	SOT-23-5	28vx	6g	VR4	Tor
9M7	XC6209B38APR	VR-IC	LDO, CE, 3.85V±2%, 150mA	SOT-89-5	32um	6h	VR4	Tor
9M7	XC6209F38AMR	VR-IC	LDO, CE, 3.85V±2%, 300mA	SOT-23-5	28vx	6g	VR4	Tor
9M7	XC6209F38APR	VR-IC	LDO, CE, 3.85V±2%, 300mA	SOT-89-5	32um	6h	VR4	Tor
9M7	XC6212B38AMR	VR-IC	LDO, CE, 3.85V±2%, 150mA	SOT-23-5	28vt	6g	VR4	Tor
9M7	XC6212F38AMR	VR-IC	LDO, CE, 3.85V±2%, 300mA	SOT-23-5	28vt	6g	VR4	Tor
9M8	XC6113D639MR	CMOS-IC	VDet 3.9V, -MR, Reset PPO, Wt=1.6s, Rt=100ms	SOT-23-5	28xd	6g		Tor
9M8	XC6209B39AMR	VR-IC	LDO, CE, 3.95V±2%, 150mA	SOT-23-5	28vx	6g	VR4	Tor
9M8	XC6209B39APR	VR-IC	LDO, CE, 3.95V±2%, 150mA	SOT-89-5	32um	6h	VR4	Tor
9M8	XC6209F39AMR	VR-IC	LDO, CE, 3.95V±2%, 300mA	SOT-23-5	28vx	6g	VR4	Tor
9M8	XC6209F39APR	VR-IC	LDO, CE, 3.95V±2%, 300mA	SOT-89-5	32um	6h	VR4	Tor
9M8	XC6212B39AMR	VR-IC	LDO, CE, 3.95V±2%, 150mA	SOT-23-5	28vt	6g	VR4	Tor
9M8	XC6212F39AMR	VR-IC	LDO, CE, 3.95V±2%, 300mA	SOT-23-5	28vt	6g	VR4	Tor
9M9	XC6113D640MR	CMOS-IC	VDet 4.0V, -MR, Reset PPO, Wt=1.6s, Rt=100ms	SOT-23-5	28xd	6g		Tor
9M9	XC6209B40AMR	VR-IC	LDO, CE, 4.05V±2%, 150mA	SOT-23-5	28vx	6g	VR4	Tor
9M9	XC6209B40APR	VR-IC	LDO, CE, 4.05V±2%, 150mA	SOT-89-5	32um	6h	VR4	Tor
9M9	XC6209F40AMR	VR-IC	LDO, CE, 4.05V±2%, 300mA	SOT-23-5	28vx	6g	VR4	Tor
9M9	XC6209F40APR	VR-IC	LDO, CE, 4.05V±2%, 300mA	SOT-89-5	32um	6h	VR4	Tor
9M9	XC6212B40AMR	VR-IC	LDO, CE, 4.05V±2%, 150mA	SOT-23-5	28vt	6g	VR4	Tor
9M9	XC6212F40AMR	VR-IC	LDO, CE, 4.05V±2%, 300mA	SOT-23-5	28vt	6g	VR4	Tor
9MA	XC6113D641MR	CMOS-IC	VDet 4.1V, -MR, Reset PPO, Wt=1.6s, Rt=100ms	SOT-23-5	28xd	6g		Tor
9MA	XC6209B41AMR	VR-IC	LDO, CE, 4.15V±2%, 150mA	SOT-23-5	28vx	6g	VR4	Tor
9MA	XC6209B41APR	VR-IC	LDO, CE, 4.15V±2%, 150mA	SOT-89-5	32um	6h	VR4	Tor
9MA	XC6209F41AMR	VR-IC	LDO, CE, 4.15V±2%, 300mA	SOT-23-5	28vx	6g	VR4	Tor
9MA	XC6209F41APR	VR-IC	LDO, CE, 4.15V±2%, 300mA	SOT-89-5	32um	6h	VR4	Tor
9MA	XC6212B41AMR	VR-IC	LDO, CE, 4.15V±2%, 150mA	SOT-23-5	28vt	6g	VR4	Tor
9MA	XC6212F41AMR	VR-IC	LDO, CE, 4.15V±2%, 300mA	SOT-23-5	28vt	6g	VR4	Tor
9MB	XC6113D642MR	CMOS-IC	VDet 4.2V, -MR, Reset PPO, Wt=1.6s, Rt=100ms	SOT-23-5	28xd	6g		Tor
9MB	XC6209B42AMR	VR-IC	LDO, CE, 4.25V±2%, 150mA	SOT-23-5	28vx	6g	VR4	Tor
9MB	XC6209B42APR	VR-IC	LDO, CE, 4.25V±2%, 150mA	SOT-89-5	32um	6h	VR4	Tor
9MB	XC6209F42AMR	VR-IC	LDO, CE, 4.25V±2%, 300mA	SOT-23-5	28vx	6g	VR4	Tor
9MB	XC6209F42APR	VR-IC	LDO, CE, 4.25V±2%, 300mA	SOT-89-5	32um	6h	VR4	Tor
9MB	XC6212B42AMR	VR-IC	LDO, CE, 4.25V±2%, 150mA	SOT-23-5	28vt	6g	VR4	Tor
9MB	XC6212F42AMR	VR-IC	LDO, CE, 4.25V±2%, 300mA	SOT-23-5	28vt	6g	VR4	Tor
9MC	XC6113D643MR	CMOS-IC	VDet 4.3V, -MR, Reset PPO, Wt=1.6s, Rt=100ms	SOT-23-5	28xd	6g		Tor
9MC	XC6209B43AMR	VR-IC	LDO, CE, 4.35V±2%, 150mA	SOT-23-5	28vx	6g	VR4	Tor
9MC	XC6209B43APR	VR-IC	LDO, CE, 4.35V±2%, 150mA	SOT-89-5	32um	6h	VR4	Tor
9MC	XC6209F43AMR	VR-IC	LDO, CE, 4.35V±2%, 300mA	SOT-23-5	28vx	6g	VR4	Tor
9MC	XC6209F43APR	VR-IC	LDO, CE, 4.35V±2%, 300mA	SOT-89-5	32um	6h	VR4	Tor
9MC	XC6212B43AMR	VR-IC	LDO, CE, 4.35V±2%, 150mA	SOT-23-5	28vt	6g	VR4	Tor
9MC	XC6212F43AMR	VR-IC	LDO, CE, 4.35V±2%, 300mA	SOT-23-5	28vt	6g	VR4	Tor
9MD	XC6113D644MR	CMOS-IC	VDet 4.4V, -MR, Reset PPO, Wt=1.6s, Rt=100ms	SOT-23-5	28xd	6g		Tor
9MD	XC6209B44AMR	VR-IC	LDO, CE, 4.45V±2%, 150mA	SOT-23-5	28vx	6g	VR4	Tor
9MD	XC6209B44APR	VR-IC	LDO, CE, 4.45V±2%, 150mA	SOT-89-5	32um	6h	VR4	Tor
9MD	XC6209F44AMR	VR-IC	LDO, CE, 4.45V±2%, 300mA	SOT-23-5	28vx	6g	VR4	Tor
9MD	XC6209F44APR	VR-IC	LDO, CE, 4.45V±2%, 300mA	SOT-89-5	32um	6h	VR4	Tor
9MD	XC6212B44AMR	VR-IC	LDO, CE, 4.45V±2%, 150mA	SOT-23-5	28vt	6g	VR4	Tor
9MD	XC6212F44AMR	VR-IC	LDO, CE, 4.45V±2%, 300mA	SOT-23-5	28vt	6g	VR4	Tor
9ME	XC6113D645MR	CMOS-IC	VDet 4.5V, -MR, Reset PPO, Wt=1.6s, Rt=100ms	SOT-23-5	28xd	6g		Tor
9ME	XC6209B45AMR	VR-IC	LDO, CE, 4.55V±2%, 150mA	SOT-23-5	28vx	6g	VR4	Tor
9ME	XC6209B45APR	VR-IC	LDO, CE, 4.55V±2%, 150mA	SOT-89-5	32um	6h	VR4	Tor
9ME	XC6209F45AMR	VR-IC	LDO, CE, 4.55V±2%, 300mA	SOT-23-5	28vx	6g	VR4	Tor
9ME	XC6209F45APR	VR-IC	LDO, CE, 4.55V±2%, 300mA	SOT-89-5	32um	6h	VR4	Tor
9ME	XC6212B45AMR	VR-IC	LDO, CE, 4.55V±2%, 150mA	SOT-23-5	28vt	6g	VR4	Tor
9ME	XC6212F45AMR	VR-IC	LDO, CE, 4.55V±2%, 300mA	SOT-23-5	28vt	6g	VR4	Tor
9MF	XC6113D616MR	CMOS-IC	VDet 1.6V, -MR, Reset PPO, Wt=1.6s, Rt=100ms	SOT-23-5	28xd	6g		Tor
9MF	XC6113D646MR	CMOS-IC	VDet 4.6V, -MR, Reset PPO, Wt=1.6s, Rt=100ms	SOT-23-5	28xd	6g		Tor
9MF	XC6209B46AMR	VR-IC	LDO, CE, 4.65V±2%, 150mA	SOT-23-5	28vx	6g	VR4	Tor
9MF	XC6209B46APR	VR-IC	LDO, CE, 4.65V±2%, 150mA	SOT-89-5	32um	6h	VR4	Tor
9MF	XC6209F46AMR	VR-IC	LDO, CE, 4.65V±2%, 300mA	SOT-23-5	28vx	6g	VR4	Tor
9MF	XC6209F46APR	VR-IC	LDO, CE, 4.65V±2%, 300mA	SOT-89-5	32um	6h	VR4	Tor
9MF	XC6212B46AMR	VR-IC	LDO, CE, 4.65V±2%, 150mA	SOT-23-5	28vt	6g	VR4	Tor
9MF	XC6212F46AMR	VR-IC	LDO, CE, 4.65V±2%, 300mA	SOT-23-5	28vt	6g	VR4	Tor
9MH	XC6113D617MR	CMOS-IC	VDet 1.7V, -MR, Reset PPO, Wt=1.6s, Rt=100ms	SOT-23-5	28xd	6g		Tor
9MH	XC6113D647MR	CMOS-IC	VDet 4.7V, -MR, Reset PPO, Wt=1.6s, Rt=100ms	SOT-23-5	28xd	6g		Tor

SMD code	Type	Function	Short description	Case	Pin.	St.	Sch.	Mnf.
9MH	XC6209B47AMR	VR-IC	LDO, CE, 4.75V±2%, 150mA	SOT-23-5	28vx	6g	VR4	Tor
9MH	XC6209B47APR	VR-IC	LDO, CE, 4.75V±2%, 150mA	SOT-89-5	32um	6h	VR4	Tor
9MH	XC6209F47AMR	VR-IC	LDO, CE, 4.75V±2%, 300mA	SOT-23-5	28vx	6g	VR4	Tor
9MH	XC6209F47APR	VR-IC	LDO, CE, 4.75V±2%, 300mA	SOT-89-5	32um	6h	VR4	Tor
9MH	XC6212B47AMR	VR-IC	LDO, CE, 4.75V±2%, 150mA	SOT-23-5	28vt	6g	VR4	Tor
9MH	XC6212F47AMR	VR-IC	LDO, CE, 4.75V±2%, 300mA	SOT-23-5	28vt	6g	VR4	Tor
9MK	XC6113D618MR	CMOS-IC	VDet 1.8V, -MR, Reset PPO, Wt=1.6s, Rt=100ms	SOT-23-5	28xd	6g		Tor
9MK	XC6113D648MR	CMOS-IC	VDet 4.8V, -MR, Reset PPO, Wt=1.6s, Rt=100ms	SOT-23-5	28xd	6g		Tor
9MK	XC6209B48AMR	VR-IC	LDO, CE, 4.85V±2%, 150mA	SOT-23-5	28vx	6g	VR4	Tor
9MK	XC6209B48APR	VR-IC	LDO, CE, 4.85V±2%, 150mA	SOT-89-5	32um	6h	VR4	Tor
9MK	XC6209F48AMR	VR-IC	LDO, CE, 4.85V±2%, 300mA	SOT-23-5	28vx	6g	VR4	Tor
9MK	XC6209F48APR	VR-IC	LDO, CE, 4.85V±2%, 300mA	SOT-89-5	32um	6h	VR4	Tor
9MK	XC6212B48AMR	VR-IC	LDO, CE, 4.85V±2%, 150mA	SOT-23-5	28vt	6g	VR4	Tor
9MK	XC6212F48AMR	VR-IC	LDO, CE, 4.85V±2%, 300mA	SOT-23-5	28vt	6g	VR4	Tor
9ML	XC6113D619MR	CMOS-IC	VDet 1.9V, -MR, Reset PPO, Wt=1.6s, Rt=100ms	SOT-23-5	28xd	6g		Tor
9ML	XC6113D649MR	CMOS-IC	VDet 4.9V, -MR, Reset PPO, Wt=1.6s, Rt=100ms	SOT-23-5	28xd	6g		Tor
9ML	XC6209B49AMR	VR-IC	LDO, CE, 4.95V±2%, 150mA	SOT-23-5	28vx	6g	VR4	Tor
9ML	XC6209B49APR	VR-IC	LDO, CE, 4.95V±2%, 150mA	SOT-89-5	32um	6h	VR4	Tor
9ML	XC6209F49AMR	VR-IC	LDO, CE, 4.95V±2%, 300mA	SOT-23-5	28vx	6g	VR4	Tor
9ML	XC6209F49APR	VR-IC	LDO, CE, 4.95V±2%, 300mA	SOT-89-5	32um	6h	VR4	Tor
9ML	XC6212B49AMR	VR-IC	LDO, CE, 4.95V±2%, 150mA	SOT-23-5	28vt	6g	VR4	Tor
9ML	XC6212F49AMR	VR-IC	LDO, CE, 4.95V±2%, 300mA	SOT-23-5	28vt	6g	VR4	Tor
9MM	XC6113D620MR	CMOS-IC	VDet 2.0V, -MR, Reset PPO, Wt=1.6s, Rt=100ms	SOT-23-5	28xd	6g		Tor
9MM	XC6113D650MR	CMOS-IC	VDet 5.0V, -MR, Reset PPO, Wt=1.6s, Rt=100ms	SOT-23-5	28xd	6g		Tor
9MM	XC6209B50AMR	VR-IC	LDO, CE, 5.05V±2%, 150mA	SOT-23-5	28vx	6g	VR4	Tor
9MM	XC6209B50APR	VR-IC	LDO, CE, 5.05V±2%, 150mA	SOT-89-5	32um	6h	VR4	Tor
9MM	XC6209F50AMR	VR-IC	LDO, CE, 5.05V±2%, 300mA	SOT-23-5	28vx	6g	VR4	Tor
9MM	XC6209F50APR	VR-IC	LDO, CE, 5.05V±2%, 300mA	SOT-89-5	32um	6h	VR4	Tor
9MM	XC6212B50AMR	VR-IC	LDO, CE, 5.05V±2%, 150mA	SOT-23-5	28vt	6g	VR4	Tor
9MM	XC6212F50AMR	VR-IC	LDO, CE, 5.05V±2%, 300mA	SOT-23-5	28vt	6g	VR4	Tor
9MN	XC6113D621MR	CMOS-IC	VDet 2.1V, -MR, Reset PPO, Wt=1.6s, Rt=100ms	SOT-23-5	28xd	6g		Tor
9MN	XC6209B51AMR	VR-IC	LDO, CE, 5.15V±2%, 150mA	SOT-23-5	28vx	6g	VR4	Tor
9MN	XC6209B51APR	VR-IC	LDO, CE, 5.15V±2%, 150mA	SOT-89-5	32um	6h	VR4	Tor
9MN	XC6209F51AMR	VR-IC	LDO, CE, 5.15V±2%, 300mA	SOT-23-5	28vx	6g	VR4	Tor
9MN	XC6209F51APR	VR-IC	LDO, CE, 5.15V±2%, 300mA	SOT-89-5	32um	6h	VR4	Tor
9MN	XC6212B51AMR	VR-IC	LDO, CE, 5.15V±2%, 150mA	SOT-23-5	28vt	6g	VR4	Tor
9MN	XC6212F51AMR	VR-IC	LDO, CE, 5.15V±2%, 300mA	SOT-23-5	28vt	6g	VR4	Tor
9MP	XC6113D622MR	CMOS-IC	VDet 2.2V, -MR, Reset PPO, Wt=1.6s, Rt=100ms	SOT-23-5	28xd	6g		Tor
9MP	XC6209B52AMR	VR-IC	LDO, CE, 5.25V±2%, 150mA	SOT-23-5	28vx	6g	VR4	Tor
9MP	XC6209B52APR	VR-IC	LDO, CE, 5.25V±2%, 150mA	SOT-89-5	32um	6h	VR4	Tor
9MP	XC6209F52AMR	VR-IC	LDO, CE, 5.25V±2%, 300mA	SOT-23-5	28vx	6g	VR4	Tor
9MP	XC6209F52APR	VR-IC	LDO, CE, 5.25V±2%, 300mA	SOT-89-5	32um	6h	VR4	Tor
9MP	XC6212B52AMR	VR-IC	LDO, CE, 5.25V±2%, 150mA	SOT-23-5	28vt	6g	VR4	Tor
9MP	XC6212F52AMR	VR-IC	LDO, CE, 5.25V±2%, 300mA	SOT-23-5	28vt	6g	VR4	Tor
9MR	XC6113D623MR	CMOS-IC	VDet 2.3V, -MR, Reset PPO, Wt=1.6s, Rt=100ms	SOT-23-5	28xd	6g		Tor
9MR	XC6209B53AMR	VR-IC	LDO, CE, 5.35V±2%, 150mA	SOT-23-5	28vx	6g	VR4	Tor
9MR	XC6209B53APR	VR-IC	LDO, CE, 5.35V±2%, 150mA	SOT-89-5	32um	6h	VR4	Tor
9MR	XC6209F53AMR	VR-IC	LDO, CE, 5.35V±2%, 300mA	SOT-23-5	28vx	6g	VR4	Tor
9MR	XC6209F53APR	VR-IC	LDO, CE, 5.35V±2%, 300mA	SOT-89-5	32um	6h	VR4	Tor
9MR	XC6212B53AMR	VR-IC	LDO, CE, 5.35V±2%, 150mA	SOT-23-5	28vt	6g	VR4	Tor
9MR	XC6212F53AMR	VR-IC	LDO, CE, 5.35V±2%, 300mA	SOT-23-5	28vt	6g	VR4	Tor
9MS	XC6113D624MR	CMOS-IC	VDet 2.4V, -MR, Reset PPO, Wt=1.6s, Rt=100ms	SOT-23-5	28xd	6g		Tor
9MS	XC6209B54AMR	VR-IC	LDO, CE, 5.45V±2%, 150mA	SOT-23-5	28vx	6g	VR4	Tor
9MS	XC6209B54APR	VR-IC	LDO, CE, 5.45V±2%, 150mA	SOT-89-5	32um	6h	VR4	Tor
9MS	XC6209F54AMR	VR-IC	LDO, CE, 5.45V±2%, 300mA	SOT-23-5	28vx	6g	VR4	Tor
9MS	XC6209F54APR	VR-IC	LDO, CE, 5.45V±2%, 300mA	SOT-89-5	32um	6h	VR4	Tor
9MS	XC6212B54AMR	VR-IC	LDO, CE, 5.45V±2%, 150mA	SOT-23-5	28vt	6g	VR4	Tor
9MS	XC6212F54AMR	VR-IC	LDO, CE, 5.45V±2%, 300mA	SOT-23-5	28vt	6g	VR4	Tor
9MT	XC6113D625MR	CMOS-IC	VDet 2.5V, -MR, Reset PPO, Wt=1.6s, Rt=100ms	SOT-23-5	28xd	6g		Tor
9MT	XC6209B55AMR	VR-IC	LDO, CE, 5.55V±2%, 150mA	SOT-23-5	28vx	6g	VR4	Tor
9MT	XC6209B55APR	VR-IC	LDO, CE, 5.55V±2%, 150mA	SOT-89-5	32um	6h	VR4	Tor
9MT	XC6209F55AMR	VR-IC	LDO, CE, 5.55V±2%, 300mA	SOT-23-5	28vx	6g	VR4	Tor
9MT	XC6209F55APR	VR-IC	LDO, CE, 5.55V±2%, 300mA	SOT-89-5	32um	6h	VR4	Tor
9MT	XC6212B55AMR	VR-IC	LDO, CE, 5.55V±2%, 150mA	SOT-23-5	28vt	6g	VR4	Tor
9MT	XC6212F55AMR	VR-IC	LDO, CE, 5.55V±2%, 300mA	SOT-23-5	28vt	6g	VR4	Tor
9MU	XC6113D626MR	CMOS-IC	VDet 2.6V, -MR, Reset PPO, Wt=1.6s, Rt=100ms	SOT-23-5	28xd	6g		Tor
9MU	XC6209B56AMR	VR-IC	LDO, CE, 5.65V±2%, 150mA	SOT-23-5	28vx	6g	VR4	Tor
9MU	XC6209B56APR	VR-IC	LDO, CE, 5.65V±2%, 150mA	SOT-89-5	32um	6h	VR4	Tor
9MU	XC6209F56AMR	VR-IC	LDO, CE, 5.65V±2%, 300mA	SOT-23-5	28vx	6g	VR4	Tor
9MU	XC6209F56APR	VR-IC	LDO, CE, 5.65V±2%, 300mA	SOT-89-5	32um	6h	VR4	Tor
9MU	XC6212B56AMR	VR-IC	LDO, CE, 5.65V±2%, 150mA	SOT-23-5	28vt	6g	VR4	Tor
9MU	XC6212F56AMR	VR-IC	LDO, CE, 5.65V±2%, 300mA	SOT-23-5	28vt	6g	VR4	Tor
9MV	XC6113D627MR	CMOS-IC	VDet 2.7V, -MR, Reset PPO, Wt=1.6s, Rt=100ms	SOT-23-5	28xd	6g		Tor
9MV	XC6209B57AMR	VR-IC	LDO, CE, 5.75V±2%, 150mA	SOT-23-5	28vx	6g	VR4	Tor
9MV	XC6209B57APR	VR-IC	LDO, CE, 5.75V±2%, 150mA	SOT-89-5	32um	6h	VR4	Tor

SMD code	Type	Function	Short description	Case	Pin.	St.	Sch.	Mnf.
9MV	XC6209F57AMR	VR-IC	LDO, CE, 5.75V±2%, 300mA	SOT-23-5	28vx	6g	VR4	Tor
9MV	XC6209F57APR	VR-IC	LDO, CE, 5.75V±2%, 300mA	SOT-89-5	32um	6h	VR4	Tor
9MV	XC6212B57AMR	VR-IC	LDO, CE, 5.75V±2%, 150mA	SOT-23-5	28vt	6g	VR4	Tor
9MV	XC6212F57AMR	VR-IC	LDO, CE, 5.75V±2%, 300mA	SOT-23-5	28vt	6g	VR4	Tor
9MX	XC6113D628MR	CMOS-IC	VDet 2.8V, -MR, Reset PPO, Wt=1.6s, Rt=100ms	SOT-23-5	28xd	6g		Tor
9MX	XC6209B58AMR	VR-IC	LDO, CE, 5.85V±2%, 150mA	SOT-23-5	28vx	6g	VR4	Tor
9MX	XC6209B58APR	VR-IC	LDO, CE, 5.85V±2%, 150mA	SOT-89-5	32um	6h	VR4	Tor
9MX	XC6209F58AMR	VR-IC	LDO, CE, 5.85V±2%, 300mA	SOT-23-5	28vx	6g	VR4	Tor
9MX	XC6209F58APR	VR-IC	LDO, CE, 5.85V±2%, 300mA	SOT-89-5	32um	6h	VR4	Tor
9MX	XC6212B58AMR	VR-IC	LDO, CE, 5.85V±2%, 150mA	SOT-23-5	28vt	6g	VR4	Tor
9MX	XC6212F58AMR	VR-IC	LDO, CE, 5.85V±2%, 300mA	SOT-23-5	28vt	6g	VR4	Tor
9MY	XC6113D629MR	CMOS-IC	VDet 2.9V, -MR, Reset PPO, Wt=1.6s, Rt=100ms	SOT-23-5	28xd	6g		Tor
9MY	XC6209B59AMR	VR-IC	LDO, CE, 5.95V±2%, 150mA	SOT-23-5	28vx	6g	VR4	Tor
9MY	XC6209B59APR	VR-IC	LDO, CE, 5.95V±2%, 150mA	SOT-89-5	32um	6h	VR4	Tor
9MY	XC6209F59AMR	VR-IC	LDO, CE, 5.95V±2%, 300mA	SOT-23-5	28vx	6g	VR4	Tor
9MY	XC6209F59APR	VR-IC	LDO, CE, 5.95V±2%, 300mA	SOT-89-5	32um	6h	VR4	Tor
9MY	XC6212B59AMR	VR-IC	LDO, CE, 5.95V±2%, 150mA	SOT-23-5	28vt	6g	VR4	Tor
9MY	XC6212F59AMR	VR-IC	LDO, CE, 5.95V±2%, 300mA	SOT-23-5	28vt	6g	VR4	Tor
9MZ	XC6113D630MR	CMOS-IC	VDet 3.0V, -MR, Reset PPO, Wt=1.6s, Rt=100ms	SOT-23-5	28xd	6g		Tor
9N	R3111N591C	CMOS-IC	Voltage Detector 5,9V±2.0%, Reset Open drain output	SOT-23-5	28vdm	6g	VD6	Ric
9N0	XC6209C31AMR	VR-IC	LDO, -CE, int. pull-dwn res., 3.15V±2%, 150mA	SOT-23-5	28vx	6g	VR4	Tor
9N0	XC6209C31APR	VR-IC	LDO, -CE, int. pull-dwn res., 3.15V±2%, 150mA	SOT-89-5	32um	6h	VR4	Tor
9N0	XC6209G31AMR	VR-IC	LDO, -CE, int. pull-dwn res., 3.15V±2%, 300mA	SOT-23-5	28vx	6g	VR4	Tor
9N0	XC6209G31APR	VR-IC	LDO, -CE, int. pull-dwn res., 3.15V±2%, 300mA	SOT-89-5	32um	6h	VR4	Tor
9N0	XC6212C31AMR	VR-IC	LDO, -CE, int. pull-dwn res., 3.15V±2%, 150mA	SOT-23-5	28vt	6g	VR4	Tor
9N0	XC6212G31AMR	VR-IC	LDO, -CE, int. pull-dwn res., 3.15V±2%, 300mA	SOT-23-5	28vt	6g	VR4	Tor
9N1	XC6209C32AMR	VR-IC	LDO, -CE, int. pull-dwn res., 3.25V±2%, 150mA	SOT-23-5	28vx	6g	VR4	Tor
9N1	XC6209C32APR	VR-IC	LDO, -CE, int. pull-dwn res., 3.25V±2%, 150mA	SOT-89-5	32um	6h	VR4	Tor
9N1	XC6209G32AMR	VR-IC	LDO, -CE, int. pull-dwn res., 3.25V±2%, 300mA	SOT-23-5	28vx	6g	VR4	Tor
9N1	XC6209G32APR	VR-IC	LDO, -CE, int. pull-dwn res., 3.25V±2%, 300mA	SOT-89-5	32um	6h	VR4	Tor
9N1	XC6212C32AMR	VR-IC	LDO, -CE, int. pull-dwn res., 3.25V±2%, 150mA	SOT-23-5	28vt	6g	VR4	Tor
9N1	XC6212G32AMR	VR-IC	LDO, -CE, int. pull-dwn res., 3.25V±2%, 300mA	SOT-23-5	28vt	6g	VR4	Tor
9N2	XC6209C33AMR	VR-IC	LDO, -CE, int. pull-dwn res., 3.35V±2%, 150mA	SOT-23-5	28vx	6g	VR4	Tor
9N2	XC6209C33APR	VR-IC	LDO, -CE, int. pull-dwn res., 3.35V±2%, 150mA	SOT-89-5	32um	6h	VR4	Tor
9N2	XC6209G33AMR	VR-IC	LDO, -CE, int. pull-dwn res., 3.35V±2%, 300mA	SOT-23-5	28vx	6g	VR4	Tor
9N2	XC6209G33APR	VR-IC	LDO, -CE, int. pull-dwn res., 3.35V±2%, 300mA	SOT-89-5	32um	6h	VR4	Tor
9N2	XC6212C33AMR	VR-IC	LDO, -CE, int. pull-dwn res., 3.35V±2%, 150mA	SOT-23-5	28vt	6g	VR4	Tor
9N2	XC6212G33AMR	VR-IC	LDO, -CE, int. pull-dwn res., 3.35V±2%, 300mA	SOT-23-5	28vt	6g	VR4	Tor
9N3	XC6209C34AMR	VR-IC	LDO, -CE, int. pull-dwn res., 3.45V±2%, 150mA	SOT-23-5	28vx	6g	VR4	Tor
9N3	XC6209C34APR	VR-IC	LDO, -CE, int. pull-dwn res., 3.45V±2%, 150mA	SOT-89-5	32um	6h	VR4	Tor
9N3	XC6209G34AMR	VR-IC	LDO, -CE, int. pull-dwn res., 3.45V±2%, 300mA	SOT-23-5	28vx	6g	VR4	Tor
9N3	XC6209G34APR	VR-IC	LDO, -CE, int. pull-dwn res., 3.45V±2%, 300mA	SOT-89-5	32um	6h	VR4	Tor
9N3	XC6212C34AMR	VR-IC	LDO, -CE, int. pull-dwn res., 3.45V±2%, 150mA	SOT-23-5	28vt	6g	VR4	Tor
9N3	XC6212G34AMR	VR-IC	LDO, -CE, int. pull-dwn res., 3.45V±2%, 300mA	SOT-23-5	28vt	6g	VR4	Tor
9N4	XC6209C35AMR	VR-IC	LDO, -CE, int. pull-dwn res., 3.55V±2%, 150mA	SOT-23-5	28vx	6g	VR4	Tor
9N4	XC6209C35APR	VR-IC	LDO, -CE, int. pull-dwn res., 3.55V±2%, 150mA	SOT-89-5	32um	6h	VR4	Tor
9N4	XC6209G35AMR	VR-IC	LDO, -CE, int. pull-dwn res., 3.55V±2%, 300mA	SOT-23-5	28vx	6g	VR4	Tor
9N4	XC6209G35APR	VR-IC	LDO, -CE, int. pull-dwn res., 3.55V±2%, 300mA	SOT-89-5	32um	6h	VR4	Tor
9N4	XC6212C35AMR	VR-IC	LDO, -CE, int. pull-dwn res., 3.55V±2%, 150mA	SOT-23-5	28vt	6g	VR4	Tor
9N4	XC6212G35AMR	VR-IC	LDO, -CE, int. pull-dwn res., 3.55V±2%, 300mA	SOT-23-5	28vt	6g	VR4	Tor
9N5	XC6209C36AMR	VR-IC	LDO, -CE, int. pull-dwn res., 3.65V±2%, 150mA	SOT-23-5	28vx	6g	VR4	Tor
9N5	XC6209C36APR	VR-IC	LDO, -CE, int. pull-dwn res., 3.65V±2%, 150mA	SOT-89-5	32um	6h	VR4	Tor
9N5	XC6209G36AMR	VR-IC	LDO, -CE, int. pull-dwn res., 3.65V±2%, 300mA	SOT-23-5	28vx	6g	VR4	Tor
9N5	XC6209G36APR	VR-IC	LDO, -CE, int. pull-dwn res., 3.65V±2%, 300mA	SOT-89-5	32um	6h	VR4	Tor
9N5	XC6212C36AMR	VR-IC	LDO, -CE, int. pull-dwn res., 3.65V±2%, 150mA	SOT-23-5	28vt	6g	VR4	Tor
9N5	XC6212G36AMR	VR-IC	LDO, -CE, int. pull-dwn res., 3.65V±2%, 300mA	SOT-23-5	28vt	6g	VR4	Tor
9N6	XC6209C37AMR	VR-IC	LDO, -CE, int. pull-dwn res., 3.75V±2%, 150mA	SOT-23-5	28vx	6g	VR4	Tor
9N6	XC6209C37APR	VR-IC	LDO, -CE, int. pull-dwn res., 3.75V±2%, 150mA	SOT-89-5	32um	6h	VR4	Tor
9N6	XC6209G37AMR	VR-IC	LDO, -CE, int. pull-dwn res., 3.75V±2%, 300mA	SOT-23-5	28vx	6g	VR4	Tor
9N6	XC6209G37APR	VR-IC	LDO, -CE, int. pull-dwn res., 3.75V±2%, 300mA	SOT-89-5	32um	6h	VR4	Tor
9N6	XC6212C37AMR	VR-IC	LDO, -CE, int. pull-dwn res., 3.75V±2%, 150mA	SOT-23-5	28vt	6g	VR4	Tor
9N6	XC6212G37AMR	VR-IC	LDO, -CE, int. pull-dwn res., 3.75V±2%, 300mA	SOT-23-5	28vt	6g	VR4	Tor
9N7	XC6209C38AMR	VR-IC	LDO, -CE, int. pull-dwn res., 3.85V±2%, 150mA	SOT-23-5	28vx	6g	VR4	Tor
9N7	XC6209C38APR	VR-IC	LDO, -CE, int. pull-dwn res., 3.85V±2%, 150mA	SOT-89-5	32um	6h	VR4	Tor
9N7	XC6209G38AMR	VR-IC	LDO, -CE, int. pull-dwn res., 3.85V±2%, 300mA	SOT-23-5	28vx	6g	VR4	Tor
9N7	XC6209G38APR	VR-IC	LDO, -CE, int. pull-dwn res., 3.85V±2%, 300mA	SOT-89-5	32um	6h	VR4	Tor
9N7	XC6212C38AMR	VR-IC	LDO, -CE, int. pull-dwn res., 3.85V±2%, 150mA	SOT-23-5	28vt	6g	VR4	Tor
9N7	XC6212G38AMR	VR-IC	LDO, -CE, int. pull-dwn res., 3.85V±2%, 300mA	SOT-23-5	28vt	6g	VR4	Tor
9N8	XC6209C39AMR	VR-IC	LDO, -CE, int. pull-dwn res., 3.95V±2%, 150mA	SOT-23-5	28vx	6g	VR4	Tor
9N8	XC6209C39APR	VR-IC	LDO, -CE, int. pull-dwn res., 3.95V±2%, 150mA	SOT-89-5	32um	6h	VR4	Tor
9N8	XC6209G39AMR	VR-IC	LDO, -CE, int. pull-dwn res., 3.95V±2%, 300mA	SOT-23-5	28vx	6g	VR4	Tor
9N8	XC6209G39APR	VR-IC	LDO, -CE, int. pull-dwn res., 3.95V±2%, 300mA	SOT-89-5	32um	6h	VR4	Tor
9N8	XC6212C39AMR	VR-IC	LDO, -CE, int. pull-dwn res., 3.95V±2%, 150mA	SOT-23-5	28vt	6g	VR4	Tor
9N8	XC6212G39AMR	VR-IC	LDO, -CE, int. pull-dwn res., 3.95V±2%, 300mA	SOT-23-5	28vt	6g	VR4	Tor
9N9	XC6209C40AMR	VR-IC	LDO, -CE, int. pull-dwn res., 4.05V±2%, 150mA	SOT-23-5	28vx	6g	VR4	Tor

SMD code	Type	Function	Short description	Case	Pin.	St.	Sch.	Mnf.
9N9	XC6209C40APR	VR-IC	LDO, -CE, int. pull-dwn res., 4.05V±2%, 150mA	SOT-89-5	32um	6h	VR4	Tor
9N9	XC6209G40AMR	VR-IC	LDO, -CE, int. pull-dwn res., 4.05V±2%, 300mA	SOT-23-5	28vx	6g	VR4	Tor
9N9	XC6209G40APR	VR-IC	LDO, -CE, int. pull-dwn res., 4.05V±2%, 300mA	SOT-89-5	32um	6h	VR4	Tor
9N9	XC6212C40AMR	VR-IC	LDO, -CE, int. pull-dwn res., 4.05V±2%, 150mA	SOT-23-5	28vt	6g	VR4	Tor
9N9	XC6212G40AMR	VR-IC	LDO, -CE, int. pull-dwn res., 4.05V±2%, 300mA	SOT-23-5	28vt	6g	VR4	Tor
9NA	XC6209C41AMR	VR-IC	LDO, -CE, int. pull-dwn res., 4.15V±2%, 150mA	SOT-23-5	28vx	6g	VR4	Tor
9NA	XC6209C41APR	VR-IC	LDO, -CE, int. pull-dwn res., 4.15V±2%, 150mA	SOT-89-5	32um	6h	VR4	Tor
9NA	XC6209G41AMR	VR-IC	LDO, -CE, int. pull-dwn res., 4.15V±2%, 300mA	SOT-23-5	28vx	6g	VR4	Tor
9NA	XC6209G41APR	VR-IC	LDO, -CE, int. pull-dwn res., 4.15V±2%, 300mA	SOT-89-5	32um	6h	VR4	Tor
9NA	XC6212C41AMR	VR-IC	LDO, -CE, int. pull-dwn res., 4.15V±2%, 150mA	SOT-23-5	28vt	6g	VR4	Tor
9NA	XC6212G41AMR	VR-IC	LDO, -CE, int. pull-dwn res., 4.15V±2%, 300mA	SOT-23-5	28vt	6g	VR4	Tor
9NB	XC6209C42AMR	VR-IC	LDO, -CE, int. pull-dwn res., 4.25V±2%, 150mA	SOT-23-5	28vx	6g	VR4	Tor
9NB	XC6209C42APR	VR-IC	LDO, -CE, int. pull-dwn res., 4.25V±2%, 150mA	SOT-89-5	32um	6h	VR4	Tor
9NB	XC6209G42AMR	VR-IC	LDO, -CE, int. pull-dwn res., 4.25V±2%, 300mA	SOT-23-5	28vx	6g	VR4	Tor
9NB	XC6209G42APR	VR-IC	LDO, -CE, int. pull-dwn res., 4.25V±2%, 300mA	SOT-89-5	32um	6h	VR4	Tor
9NB	XC6212C42AMR	VR-IC	LDO, -CE, int. pull-dwn res., 4.25V±2%, 150mA	SOT-23-5	28vt	6g	VR4	Tor
9NB	XC6212G42AMR	VR-IC	LDO, -CE, int. pull-dwn res., 4.25V±2%, 300mA	SOT-23-5	28vt	6g	VR4	Tor
9NC	XC6209C43AMR	VR-IC	LDO, -CE, int. pull-dwn res., 4.35V±2%, 150mA	SOT-23-5	28vx	6g	VR4	Tor
9NC	XC6209C43APR	VR-IC	LDO, -CE, int. pull-dwn res., 4.35V±2%, 150mA	SOT-89-5	32um	6h	VR4	Tor
9NC	XC6209G43AMR	VR-IC	LDO, -CE, int. pull-dwn res., 4.35V±2%, 300mA	SOT-23-5	28vx	6g	VR4	Tor
9NC	XC6209G43APR	VR-IC	LDO, -CE, int. pull-dwn res., 4.35V±2%, 300mA	SOT-89-5	32um	6h	VR4	Tor
9NC	XC6212C43AMR	VR-IC	LDO, -CE, int. pull-dwn res., 4.35V±2%, 150mA	SOT-23-5	28vt	6g	VR4	Tor
9NC	XC6212G43AMR	VR-IC	LDO, -CE, int. pull-dwn res., 4.35V±2%, 300mA	SOT-23-5	28vt	6g	VR4	Tor
9ND	XC6209C44AMR	VR-IC	LDO, -CE, int. pull-dwn res., 4.45V±2%, 150mA	SOT-23-5	28vx	6g	VR4	Tor
9ND	XC6209C44APR	VR-IC	LDO, -CE, int. pull-dwn res., 4.45V±2%, 150mA	SOT-89-5	32um	6h	VR4	Tor
9ND	XC6209G44AMR	VR-IC	LDO, -CE, int. pull-dwn res., 4.45V±2%, 300mA	SOT-23-5	28vx	6g	VR4	Tor
9ND	XC6209G44APR	VR-IC	LDO, -CE, int. pull-dwn res., 4.45V±2%, 300mA	SOT-89-5	32um	6h	VR4	Tor
9ND	XC6212C44AMR	VR-IC	LDO, -CE, int. pull-dwn res., 4.45V±2%, 150mA	SOT-23-5	28vt	6g	VR4	Tor
9ND	XC6212G44AMR	VR-IC	LDO, -CE, int. pull-dwn res., 4.45V±2%, 300mA	SOT-23-5	28vt	6g	VR4	Tor
9NE	XC6209C45AMR	VR-IC	LDO, -CE, int. pull-dwn res., 4.55V±2%, 150mA	SOT-23-5	28vx	6g	VR4	Tor
9NE	XC6209C45APR	VR-IC	LDO, -CE, int. pull-dwn res., 4.55V±2%, 150mA	SOT-89-5	32um	6h	VR4	Tor
9NE	XC6209G45AMR	VR-IC	LDO, -CE, int. pull-dwn res., 4.55V±2%, 300mA	SOT-23-5	28vx	6g	VR4	Tor
9NE	XC6209G45APR	VR-IC	LDO, -CE, int. pull-dwn res., 4.55V±2%, 300mA	SOT-89-5	32um	6h	VR4	Tor
9NE	XC6212C45AMR	VR-IC	LDO, -CE, int. pull-dwn res., 4.55V±2%, 150mA	SOT-23-5	28vt	6g	VR4	Tor
9NE	XC6212G45AMR	VR-IC	LDO, -CE, int. pull-dwn res., 4.55V±2%, 300mA	SOT-23-5	28vt	6g	VR4	Tor
9NF	XC6209C46AMR	VR-IC	LDO, -CE, int. pull-dwn res., 4.65V±2%, 150mA	SOT-23-5	28vx	6g	VR4	Tor
9NF	XC6209C46APR	VR-IC	LDO, -CE, int. pull-dwn res., 4.65V±2%, 150mA	SOT-89-5	32um	6h	VR4	Tor
9NF	XC6209G46AMR	VR-IC	LDO, -CE, int. pull-dwn res., 4.65V±2%, 300mA	SOT-23-5	28vx	6g	VR4	Tor
9NF	XC6209G46APR	VR-IC	LDO, -CE, int. pull-dwn res., 4.65V±2%, 300mA	SOT-89-5	32um	6h	VR4	Tor
9NF	XC6212C46AMR	VR-IC	LDO, -CE, int. pull-dwn res., 4.65V±2%, 150mA	SOT-23-5	28vt	6g	VR4	Tor
9NF	XC6212G46AMR	VR-IC	LDO, -CE, int. pull-dwn res., 4.65V±2%, 300mA	SOT-23-5	28vt	6g	VR4	Tor
9NH	XC6209C47AMR	VR-IC	LDO, -CE, int. pull-dwn res., 4.75V±2%, 150mA	SOT-23-5	28vx	6g	VR4	Tor
9NH	XC6209C47APR	VR-IC	LDO, -CE, int. pull-dwn res., 4.75V±2%, 150mA	SOT-89-5	32um	6h	VR4	Tor
9NH	XC6209G47AMR	VR-IC	LDO, -CE, int. pull-dwn res., 4.75V±2%, 300mA	SOT-23-5	28vx	6g	VR4	Tor
9NH	XC6209G47APR	VR-IC	LDO, -CE, int. pull-dwn res., 4.75V±2%, 300mA	SOT-89-5	32um	6h	VR4	Tor
9NH	XC6212C47AMR	VR-IC	LDO, -CE, int. pull-dwn res., 4.75V±2%, 150mA	SOT-23-5	28vt	6g	VR4	Tor
9NH	XC6212G47AMR	VR-IC	LDO, -CE, int. pull-dwn res., 4.75V±2%, 300mA	SOT-23-5	28vt	6g	VR4	Tor
9NK	XC6209C48AMR	VR-IC	LDO, -CE, int. pull-dwn res., 4.85V±2%, 150mA	SOT-23-5	28vx	6g	VR4	Tor
9NK	XC6209C48APR	VR-IC	LDO, -CE, int. pull-dwn res., 4.85V±2%, 150mA	SOT-89-5	32um	6h	VR4	Tor
9NK	XC6209G48AMR	VR-IC	LDO, -CE, int. pull-dwn res., 4.85V±2%, 300mA	SOT-23-5	28vx	6g	VR4	Tor
9NK	XC6209G48APR	VR-IC	LDO, -CE, int. pull-dwn res., 4.85V±2%, 300mA	SOT-89-5	32um	6h	VR4	Tor
9NK	XC6212C48AMR	VR-IC	LDO, -CE, int. pull-dwn res., 4.85V±2%, 150mA	SOT-23-5	28vt	6g	VR4	Tor
9NK	XC6212G48AMR	VR-IC	LDO, -CE, int. pull-dwn res., 4.85V±2%, 300mA	SOT-23-5	28vt	6g	VR4	Tor
9NL	XC6209C49AMR	VR-IC	LDO, -CE, int. pull-dwn res., 4.95V±2%, 150mA	SOT-23-5	28vx	6g	VR4	Tor
9NL	XC6209C49APR	VR-IC	LDO, -CE, int. pull-dwn res., 4.95V±2%, 150mA	SOT-89-5	32um	6h	VR4	Tor
9NL	XC6209G49AMR	VR-IC	LDO, -CE, int. pull-dwn res., 4.95V±2%, 300mA	SOT-23-5	28vx	6g	VR4	Tor
9NL	XC6209G49APR	VR-IC	LDO, -CE, int. pull-dwn res., 4.95V±2%, 300mA	SOT-89-5	32um	6h	VR4	Tor
9NL	XC6212C49AMR	VR-IC	LDO, -CE, int. pull-dwn res., 4.95V±2%, 150mA	SOT-23-5	28vt	6g	VR4	Tor
9NL	XC6212G49AMR	VR-IC	LDO, -CE, int. pull-dwn res., 4.95V±2%, 300mA	SOT-23-5	28vt	6g	VR4	Tor
9NM	XC6209C50AMR	VR-IC	LDO, -CE, int. pull-dwn res., 5.05V±2%, 150mA	SOT-23-5	28vx	6g	VR4	Tor
9NM	XC6209C50APR	VR-IC	LDO, -CE, int. pull-dwn res., 5.05V±2%, 150mA	SOT-89-5	32um	6h	VR4	Tor
9NM	XC6209G50AMR	VR-IC	LDO, -CE, int. pull-dwn res., 5.05V±2%, 300mA	SOT-23-5	28vx	6g	VR4	Tor
9NM	XC6209G50APR	VR-IC	LDO, -CE, int. pull-dwn res., 5.05V±2%, 300mA	SOT-89-5	32um	6h	VR4	Tor
9NM	XC6212C50AMR	VR-IC	LDO, -CE, int. pull-dwn res., 5.05V±2%, 150mA	SOT-23-5	28vt	6g	VR4	Tor
9NM	XC6212G50AMR	VR-IC	LDO, -CE, int. pull-dwn res., 5.05V±2%, 300mA	SOT-23-5	28vt	6g	VR4	Tor
9NN	XC6209C51AMR	VR-IC	LDO, -CE, int. pull-dwn res., 5.15V±2%, 150mA	SOT-23-5	28vx	6g	VR4	Tor
9NN	XC6209C51APR	VR-IC	LDO, -CE, int. pull-dwn res., 5.15V±2%, 150mA	SOT-89-5	32um	6h	VR4	Tor
9NN	XC6209G51AMR	VR-IC	LDO, -CE, int. pull-dwn res., 5.15V±2%, 300mA	SOT-23-5	28vx	6g	VR4	Tor
9NN	XC6209G51APR	VR-IC	LDO, -CE, int. pull-dwn res., 5.15V±2%, 300mA	SOT-89-5	32um	6h	VR4	Tor
9NN	XC6212C51AMR	VR-IC	LDO, -CE, int. pull-dwn res., 5.15V±2%, 150mA	SOT-23-5	28vt	6g	VR4	Tor
9NN	XC6212G51AMR	VR-IC	LDO, -CE, int. pull-dwn res., 5.15V±2%, 300mA	SOT-23-5	28vt	6g	VR4	Tor
9NP	XC6209C52AMR	VR-IC	LDO, -CE, int. pull-dwn res., 5.25V±2%, 150mA	SOT-23-5	28vx	6g	VR4	Tor
9NP	XC6209C52APR	VR-IC	LDO, -CE, int. pull-dwn res., 5.25V±2%, 150mA	SOT-89-5	32um	6h	VR4	Tor
9NP	XC6209G52AMR	VR-IC	LDO, -CE, int. pull-dwn res., 5.25V±2%, 300mA	SOT-23-5	28vx	6g	VR4	Tor
9NP	XC6209G52APR	VR-IC	LDO, -CE, int. pull-dwn res., 5.25V±2%, 300mA	SOT-89-5	32um	6h	VR4	Tor

SMD code	Type	Function	Short description	Case	Pin.	St.	Sch.	Mnf.
9NP	XC6212C52AMR	VR-IC	LDO, -CE, int. pull-dwn res., 5.25V±2%, 150mA	SOT-23-5	28vt	6g	VR4	Tor
9NP	XC6212G52AMR	VR-IC	LDO, -CE, int. pull-dwn res., 5.25V±2%, 300mA	SOT-23-5	28vt	6g	VR4	Tor
9NR	XC6209C53AMR	VR-IC	LDO, -CE, int. pull-dwn res., 5.35V±2%, 150mA	SOT-23-5	28vx	6g	VR4	Tor
9NR	XC6209C53APR	VR-IC	LDO, -CE, int. pull-dwn res., 5.35V±2%, 150mA	SOT-89-5	32um	6h	VR4	Tor
9NR	XC6209G53AMR	VR-IC	LDO, -CE, int. pull-dwn res., 5.35V±2%, 300mA	SOT-23-5	28vx	6g	VR4	Tor
9NR	XC6209G53APR	VR-IC	LDO, -CE, int. pull-dwn res., 5.35V±2%, 300mA	SOT-89-5	32um	6h	VR4	Tor
9NR	XC6212C53AMR	VR-IC	LDO, -CE, int. pull-dwn res., 5.35V±2%, 150mA	SOT-23-5	28vt	6g	VR4	Tor
9NR	XC6212G53AMR	VR-IC	LDO, -CE, int. pull-dwn res., 5.35V±2%, 300mA	SOT-23-5	28vt	6g	VR4	Tor
9NS	XC6209C54AMR	VR-IC	LDO, -CE, int. pull-dwn res., 5.45V±2%, 150mA	SOT-23-5	28vx	6g	VR4	Tor
9NS	XC6209C54APR	VR-IC	LDO, -CE, int. pull-dwn res., 5.45V±2%, 150mA	SOT-89-5	32um	6h	VR4	Tor
9NS	XC6209G54AMR	VR-IC	LDO, -CE, int. pull-dwn res., 5.45V±2%, 300mA	SOT-23-5	28vx	6g	VR4	Tor
9NS	XC6209G54APR	VR-IC	LDO, -CE, int. pull-dwn res., 5.45V±2%, 300mA	SOT-89-5	32um	6h	VR4	Tor
9NS	XC6212C54AMR	VR-IC	LDO, -CE, int. pull-dwn res., 5.45V±2%, 150mA	SOT-23-5	28vt	6g	VR4	Tor
9NS	XC6212G54AMR	VR-IC	LDO, -CE, int. pull-dwn res., 5.45V±2%, 300mA	SOT-23-5	28vt	6g	VR4	Tor
9NT	XC6209C55AMR	VR-IC	LDO, -CE, int. pull-dwn res., 5.55V±2%, 150mA	SOT-23-5	28vx	6g	VR4	Tor
9NT	XC6209C55APR	VR-IC	LDO, -CE, int. pull-dwn res., 5.55V±2%, 150mA	SOT-89-5	32um	6h	VR4	Tor
9NT	XC6209G55AMR	VR-IC	LDO, -CE, int. pull-dwn res., 5.55V±2%, 300mA	SOT-23-5	28vx	6g	VR4	Tor
9NT	XC6209G55APR	VR-IC	LDO, -CE, int. pull-dwn res., 5.55V±2%, 300mA	SOT-89-5	32um	6h	VR4	Tor
9NT	XC6212C55AMR	VR-IC	LDO, -CE, int. pull-dwn res., 5.55V±2%, 150mA	SOT-23-5	28vt	6g	VR4	Tor
9NT	XC6212G55AMR	VR-IC	LDO, -CE, int. pull-dwn res., 5.55V±2%, 300mA	SOT-23-5	28vt	6g	VR4	Tor
9NU	XC6209C56AMR	VR-IC	LDO, -CE, int. pull-dwn res., 5.65V±2%, 150mA	SOT-23-5	28vx	6g	VR4	Tor
9NU	XC6209C56APR	VR-IC	LDO, -CE, int. pull-dwn res., 5.65V±2%, 150mA	SOT-89-5	32um	6h	VR4	Tor
9NU	XC6209G56AMR	VR-IC	LDO, -CE, int. pull-dwn res., 5.65V±2%, 300mA	SOT-23-5	28vx	6g	VR4	Tor
9NU	XC6209G56APR	VR-IC	LDO, -CE, int. pull-dwn res., 5.65V±2%, 300mA	SOT-89-5	32um	6h	VR4	Tor
9NU	XC6212C56AMR	VR-IC	LDO, -CE, int. pull-dwn res., 5.65V±2%, 150mA	SOT-23-5	28vt	6g	VR4	Tor
9NU	XC6212G56AMR	VR-IC	LDO, -CE, int. pull-dwn res., 5.65V±2%, 300mA	SOT-23-5	28vt	6g	VR4	Tor
9NV	XC6209C57AMR	VR-IC	LDO, -CE, int. pull-dwn res., 5.75V±2%, 150mA	SOT-23-5	28vx	6g	VR4	Tor
9NV	XC6209C57APR	VR-IC	LDO, -CE, int. pull-dwn res., 5.75V±2%, 150mA	SOT-89-5	32um	6h	VR4	Tor
9NV	XC6209G57AMR	VR-IC	LDO, -CE, int. pull-dwn res., 5.75V±2%, 300mA	SOT-23-5	28vx	6g	VR4	Tor
9NV	XC6209G57APR	VR-IC	LDO, -CE, int. pull-dwn res., 5.75V±2%, 300mA	SOT-89-5	32um	6h	VR4	Tor
9NV	XC6212C57AMR	VR-IC	LDO, -CE, int. pull-dwn res., 5.75V±2%, 150mA	SOT-23-5	28vt	6g	VR4	Tor
9NV	XC6212G57AMR	VR-IC	LDO, -CE, int. pull-dwn res., 5.75V±2%, 300mA	SOT-23-5	28vt	6g	VR4	Tor
9NX	XC6209C58AMR	VR-IC	LDO, -CE, int. pull-dwn res., 5.85V±2%, 150mA	SOT-23-5	28vx	6g	VR4	Tor
9NX	XC6209C58APR	VR-IC	LDO, -CE, int. pull-dwn res., 5.85V±2%, 150mA	SOT-89-5	32um	6h	VR4	Tor
9NX	XC6209G58AMR	VR-IC	LDO, -CE, int. pull-dwn res., 5.85V±2%, 300mA	SOT-23-5	28vx	6g	VR4	Tor
9NX	XC6209G58APR	VR-IC	LDO, -CE, int. pull-dwn res., 5.85V±2%, 300mA	SOT-89-5	32um	6h	VR4	Tor
9NX	XC6212C58AMR	VR-IC	LDO, -CE, int. pull-dwn res., 5.85V±2%, 150mA	SOT-23-5	28vt	6g	VR4	Tor
9NX	XC6212G58AMR	VR-IC	LDO, -CE, int. pull-dwn res., 5.85V±2%, 300mA	SOT-23-5	28vt	6g	VR4	Tor
9NY	XC6209C59AMR	VR-IC	LDO, -CE, int. pull-dwn res., 5.95V±2%, 150mA	SOT-23-5	28vx	6g	VR4	Tor
9NY	XC6209C59APR	VR-IC	LDO, -CE, int. pull-dwn res., 5.95V±2%, 150mA	SOT-89-5	32um	6h	VR4	Tor
9NY	XC6209G59AMR	VR-IC	LDO, -CE, int. pull-dwn res., 5.95V±2%, 300mA	SOT-23-5	28vx	6g	VR4	Tor
9NY	XC6209G59APR	VR-IC	LDO, -CE, int. pull-dwn res., 5.95V±2%, 300mA	SOT-89-5	32um	6h	VR4	Tor
9NY	XC6212C59AMR	VR-IC	LDO, -CE, int. pull-dwn res., 5.95V±2%, 150mA	SOT-23-5	28vt	6g	VR4	Tor
9NY	XC6212G59AMR	VR-IC	LDO, -CE, int. pull-dwn res., 5.95V±2%, 300mA	SOT-23-5	28vt	6g	VR4	Tor
9P0	XC6113E431MR	CMOS-IC	VDet 3.1V, -MR, Reset PPO, Wt=200ms, Rt=200ms	SOT-23-5	28xd	6g		Tor
9P0	XC6209D31AMR	VR-IC	LDO, -CE, 3.15V±2%, 150mA	SOT-23-5	28vx	6g	VR4	Tor
9P0	XC6209D31APR	VR-IC	LDO, -CE, 3.15V±2%, 150mA	SOT-89-5	32um	6h	VR4	Tor
9P0	XC6209H31AMR	VR-IC	LDO, -CE, 3.15V±2%, 300mA	SOT-23-5	28vx	6g	VR4	Tor
9P0	XC6209H31APR	VR-IC	LDO, -CE, 3.15V±2%, 300mA	SOT-89-5	32um	6h	VR4	Tor
9P0	XC6212D31AMR	VR-IC	LDO, -CE, 3.15V±2%, 150mA	SOT-23-5	28vt	6g	VR4	Tor
9P0	XC6212H31AMR	VR-IC	LDO, -CE, 3.15V±2%, 300mA	SOT-23-5	28vt	6g	VR4	Tor
9P1	XC6113E432MR	CMOS-IC	VDet 3.2V, -MR, Reset PPO, Wt=200ms, Rt=200ms	SOT-23-5	28xd	6g		Tor
9P1	XC6209D32AMR	VR-IC	LDO, -CE, 3.25V±2%, 150mA	SOT-23-5	28vx	6g	VR4	Tor
9P1	XC6209D32APR	VR-IC	LDO, -CE, 3.25V±2%, 150mA	SOT-89-5	32um	6h	VR4	Tor
9P1	XC6209H32AMR	VR-IC	LDO, -CE, 3.25V±2%, 300mA	SOT-23-5	28vx	6g	VR4	Tor
9P1	XC6209H32APR	VR-IC	LDO, -CE, 3.25V±2%, 300mA	SOT-89-5	32um	6h	VR4	Tor
9P1	XC6212D32AMR	VR-IC	LDO, -CE, 3.25V±2%, 150mA	SOT-23-5	28vt	6g	VR4	Tor
9P1	XC6212H32AMR	VR-IC	LDO, -CE, 3.25V±2%, 300mA	SOT-23-5	28vt	6g	VR4	Tor
9P2	XC6113E433MR	CMOS-IC	VDet 3.3V, -MR, Reset PPO, Wt=200ms, Rt=200ms	SOT-23-5	28xd	6g		Tor
9P2	XC6209D33AMR	VR-IC	LDO, -CE, 3.35V±2%, 150mA	SOT-23-5	28vx	6g	VR4	Tor
9P2	XC6209D33APR	VR-IC	LDO, -CE, 3.35V±2%, 150mA	SOT-89-5	32um	6h	VR4	Tor
9P2	XC6209H33AMR	VR-IC	LDO, -CE, 3.35V±2%, 300mA	SOT-23-5	28vx	6g	VR4	Tor
9P2	XC6209H33APR	VR-IC	LDO, -CE, 3.35V±2%, 300mA	SOT-89-5	32um	6h	VR4	Tor
9P2	XC6212D33AMR	VR-IC	LDO, -CE, 3.35V±2%, 150mA	SOT-23-5	28vt	6g	VR4	Tor
9P2	XC6212H33AMR	VR-IC	LDO, -CE, 3.35V±2%, 300mA	SOT-23-5	28vt	6g	VR4	Tor
9P3	XC6113E434MR	CMOS-IC	VDet 3.4V, -MR, Reset PPO, Wt=200ms, Rt=200ms	SOT-23-5	28xd	6g		Tor
9P3	XC6209D34AMR	VR-IC	LDO, -CE, 3.45V±2%, 150mA	SOT-23-5	28vx	6g	VR4	Tor
9P3	XC6209D34APR	VR-IC	LDO, -CE, 3.45V±2%, 150mA	SOT-89-5	32um	6h	VR4	Tor
9P3	XC6209H34AMR	VR-IC	LDO, -CE, 3.45V±2%, 300mA	SOT-23-5	28vx	6g	VR4	Tor
9P3	XC6209H34APR	VR-IC	LDO, -CE, 3.45V±2%, 300mA	SOT-89-5	32um	6h	VR4	Tor
9P3	XC6212D34AMR	VR-IC	LDO, -CE, 3.45V±2%, 150mA	SOT-23-5	28vt	6g	VR4	Tor
9P3	XC6212H34AMR	VR-IC	LDO, -CE, 3.45V±2%, 300mA	SOT-23-5	28vt	6g	VR4	Tor
9P4	XC6113E435MR	CMOS-IC	VDet 3.5V, -MR, Reset PPO, Wt=200ms, Rt=200ms	SOT-23-5	28xd	6g		Tor
9P4	XC6209D35AMR	VR-IC	LDO, -CE, 3.55V±2%, 150mA	SOT-23-5	28vx	6g	VR4	Tor
9P4	XC6209D35APR	VR-IC	LDO, -CE, 3.55V±2%, 150mA	SOT-89-5	32um	6h	VR4	Tor

SMD code	Type	Function	Short description	Case	Pin.	St.	Sch.	Mnf.
9P4	XC6209H35AMR	VR-IC	LDO, -CE, 3.55V±2%, 300mA	SOT-23-5	28vx	6g	VR4	Tor
9P4	XC6209H35APR	VR-IC	LDO, -CE, 3.55V±2%, 300mA	SOT-89-5	32um	6h	VR4	Tor
9P4	XC6212D35AMR	VR-IC	LDO, -CE, 3.55V±2%, 150mA	SOT-23-5	28vt	6g	VR4	Tor
9P4	XC6212H35AMR	VR-IC	LDO, -CE, 3.55V±2%, 300mA	SOT-23-5	28vt	6g	VR4	Tor
9P5	XC6113E436MR	CMOS-IC	VDet 3.6V, -MR, Reset PPO, Wt=200ms, Rt=200ms	SOT-23-5	28xd	6g		Tor
9P5	XC6209D36AMR	VR-IC	LDO, -CE, 3.65V±2%, 150mA	SOT-23-5	28vx	6g	VR4	Tor
9P5	XC6209D36APR	VR-IC	LDO, -CE, 3.65V±2%, 150mA	SOT-89-5	32um	6h	VR4	Tor
9P5	XC6209H36AMR	VR-IC	LDO, -CE, 3.65V±2%, 300mA	SOT-23-5	28vx	6g	VR4	Tor
9P5	XC6209H36APR	VR-IC	LDO, -CE, 3.65V±2%, 300mA	SOT-89-5	32um	6h	VR4	Tor
9P5	XC6212D36AMR	VR-IC	LDO, -CE, 3.65V±2%, 150mA	SOT-23-5	28vt	6g	VR4	Tor
9P5	XC6212H36AMR	VR-IC	LDO, -CE, 3.65V±2%, 300mA	SOT-23-5	28vt	6g	VR4	Tor
9P6	XC6113E437MR	CMOS-IC	VDet 3.7V, -MR, Reset PPO, Wt=200ms, Rt=200ms	SOT-23-5	28xd	6g		Tor
9P6	XC6209D37AMR	VR-IC	LDO, -CE, 3.75V±2%, 150mA	SOT-23-5	28vx	6g	VR4	Tor
9P6	XC6209D37APR	VR-IC	LDO, -CE, 3.75V±2%, 150mA	SOT-89-5	32um	6h	VR4	Tor
9P6	XC6209H37AMR	VR-IC	LDO, -CE, 3.75V±2%, 300mA	SOT-23-5	28vx	6g	VR4	Tor
9P6	XC6209H37APR	VR-IC	LDO, -CE, 3.75V±2%, 300mA	SOT-89-5	32um	6h	VR4	Tor
9P6	XC6212D37AMR	VR-IC	LDO, -CE, 3.75V±2%, 150mA	SOT-23-5	28vt	6g	VR4	Tor
9P6	XC6212H37AMR	VR-IC	LDO, -CE, 3.75V±2%, 300mA	SOT-23-5	28vt	6g	VR4	Tor
9P7	XC6113E438MR	CMOS-IC	VDet 3.8V, -MR, Reset PPO, Wt=200ms, Rt=200ms	SOT-23-5	28xd	6g		Tor
9P7	XC6209D38AMR	VR-IC	LDO, -CE, 3.85V±2%, 150mA	SOT-23-5	28vx	6g	VR4	Tor
9P7	XC6209D38APR	VR-IC	LDO, -CE, 3.85V±2%, 150mA	SOT-89-5	32um	6h	VR4	Tor
9P7	XC6209H38AMR	VR-IC	LDO, -CE, 3.85V±2%, 300mA	SOT-23-5	28vx	6g	VR4	Tor
9P7	XC6209H38APR	VR-IC	LDO, -CE, 3.85V±2%, 300mA	SOT-89-5	32um	6h	VR4	Tor
9P7	XC6212D38AMR	VR-IC	LDO, -CE, 3.85V±2%, 150mA	SOT-23-5	28vt	6g	VR4	Tor
9P7	XC6212H38AMR	VR-IC	LDO, -CE, 3.85V±2%, 300mA	SOT-23-5	28vt	6g	VR4	Tor
9P8	XC6113E439MR	CMOS-IC	VDet 3.9V, -MR, Reset PPO, Wt=200ms, Rt=200ms	SOT-23-5	28xd	6g		Tor
9P8	XC6209D39AMR	VR-IC	LDO, -CE, 3.95V±2%, 150mA	SOT-23-5	28vx	6g	VR4	Tor
9P8	XC6209D39APR	VR-IC	LDO, -CE, 3.95V±2%, 150mA	SOT-89-5	32um	6h	VR4	Tor
9P8	XC6209H39AMR	VR-IC	LDO, -CE, 3.95V±2%, 300mA	SOT-23-5	28vx	6g	VR4	Tor
9P8	XC6209H39APR	VR-IC	LDO, -CE, 3.95V±2%, 300mA	SOT-89-5	32um	6h	VR4	Tor
9P8	XC6212D39AMR	VR-IC	LDO, -CE, 3.95V±2%, 150mA	SOT-23-5	28vt	6g	VR4	Tor
9P8	XC6212H39AMR	VR-IC	LDO, -CE, 3.95V±2%, 300mA	SOT-23-5	28vt	6g	VR4	Tor
9P9	XC6113E440MR	CMOS-IC	VDet 4.0V, -MR, Reset PPO, Wt=200ms, Rt=200ms	SOT-23-5	28xd	6g		Tor
9P9	XC6209D40AMR	VR-IC	LDO, -CE, 4.05V±2%, 150mA	SOT-23-5	28vx	6g	VR4	Tor
9P9	XC6209D40APR	VR-IC	LDO, -CE, 4.05V±2%, 150mA	SOT-89-5	32um	6h	VR4	Tor
9P9	XC6209H40AMR	VR-IC	LDO, -CE, 4.05V±2%, 300mA	SOT-23-5	28vx	6g	VR4	Tor
9P9	XC6209H40APR	VR-IC	LDO, -CE, 4.05V±2%, 300mA	SOT-89-5	32um	6h	VR4	Tor
9P9	XC6212D40AMR	VR-IC	LDO, -CE, 4.05V±2%, 150mA	SOT-23-5	28vt	6g	VR4	Tor
9P9	XC6212H40AMR	VR-IC	LDO, -CE, 4.05V±2%, 300mA	SOT-23-5	28vt	6g	VR4	Tor
9PA	XC6113E441MR	CMOS-IC	VDet 4.1V, -MR, Reset PPO, Wt=200ms, Rt=200ms	SOT-23-5	28xd	6g		Tor
9PA	XC6209D41AMR	VR-IC	LDO, -CE, 4.15V±2%, 150mA	SOT-23-5	28vx	6g	VR4	Tor
9PA	XC6209D41APR	VR-IC	LDO, -CE, 4.15V±2%, 150mA	SOT-89-5	32um	6h	VR4	Tor
9PA	XC6209H41AMR	VR-IC	LDO, -CE, 4.15V±2%, 300mA	SOT-23-5	28vx	6g	VR4	Tor
9PA	XC6209H41APR	VR-IC	LDO, -CE, 4.15V±2%, 300mA	SOT-89-5	32um	6h	VR4	Tor
9PA	XC6212D41AMR	VR-IC	LDO, -CE, 4.15V±2%, 150mA	SOT-23-5	28vt	6g	VR4	Tor
9PA	XC6212H41AMR	VR-IC	LDO, -CE, 4.15V±2%, 300mA	SOT-23-5	28vt	6g	VR4	Tor
9PB	XC6113E442MR	CMOS-IC	VDet 4.2V, -MR, Reset PPO, Wt=200ms, Rt=200ms	SOT-23-5	28xd	6g		Tor
9PB	XC6209D42AMR	VR-IC	LDO, -CE, 4.25V±2%, 150mA	SOT-23-5	28vx	6g	VR4	Tor
9PB	XC6209D42APR	VR-IC	LDO, -CE, 4.25V±2%, 150mA	SOT-89-5	32um	6h	VR4	Tor
9PB	XC6209H42AMR	VR-IC	LDO, -CE, 4.25V±2%, 300mA	SOT-23-5	28vx	6g	VR4	Tor
9PB	XC6209H42APR	VR-IC	LDO, -CE, 4.25V±2%, 300mA	SOT-89-5	32um	6h	VR4	Tor
9PB	XC6212D42AMR	VR-IC	LDO, -CE, 4.25V±2%, 150mA	SOT-23-5	28vt	6g	VR4	Tor
9PB	XC6212H42AMR	VR-IC	LDO, -CE, 4.25V±2%, 300mA	SOT-23-5	28vt	6g	VR4	Tor
9PC	XC6113E443MR	CMOS-IC	VDet 4.3V, -MR, Reset PPO, Wt=200ms, Rt=200ms	SOT-23-5	28xd	6g		Tor
9PC	XC6209D43AMR	VR-IC	LDO, -CE, 4.35V±2%, 150mA	SOT-23-5	28vx	6g	VR4	Tor
9PC	XC6209D43APR	VR-IC	LDO, -CE, 4.35V±2%, 150mA	SOT-89-5	32um	6h	VR4	Tor
9PC	XC6209H43AMR	VR-IC	LDO, -CE, 4.35V±2%, 300mA	SOT-23-5	28vx	6g	VR4	Tor
9PC	XC6209H43APR	VR-IC	LDO, -CE, 4.35V±2%, 300mA	SOT-89-5	32um	6h	VR4	Tor
9PC	XC6212D43AMR	VR-IC	LDO, -CE, 4.35V±2%, 150mA	SOT-23-5	28vt	6g	VR4	Tor
9PC	XC6212H43AMR	VR-IC	LDO, -CE, 4.35V±2%, 300mA	SOT-23-5	28vt	6g	VR4	Tor
9PD	XC6113E444MR	CMOS-IC	VDet 4.4V, -MR, Reset PPO, Wt=200ms, Rt=200ms	SOT-23-5	28xd	6g		Tor
9PD	XC6209D44AMR	VR-IC	LDO, -CE, 4.45V±2%, 150mA	SOT-23-5	28vx	6g	VR4	Tor
9PD	XC6209D44APR	VR-IC	LDO, -CE, 4.45V±2%, 150mA	SOT-89-5	32um	6h	VR4	Tor
9PD	XC6209H44AMR	VR-IC	LDO, -CE, 4.45V±2%, 300mA	SOT-23-5	28vx	6g	VR4	Tor
9PD	XC6209H44APR	VR-IC	LDO, -CE, 4.45V±2%, 300mA	SOT-89-5	32um	6h	VR4	Tor
9PD	XC6212D44AMR	VR-IC	LDO, -CE, 4.45V±2%, 150mA	SOT-23-5	28vt	6g	VR4	Tor
9PD	XC6212H44AMR	VR-IC	LDO, -CE, 4.45V±2%, 300mA	SOT-23-5	28vt	6g	VR4	Tor
9PE	XC6113E445MR	CMOS-IC	VDet 4.5V, -MR, Reset PPO, Wt=200ms, Rt=200ms	SOT-23-5	28xd	6g		Tor
9PE	XC6209D45AMR	VR-IC	LDO, -CE, 4.55V±2%, 150mA	SOT-23-5	28vx	6g	VR4	Tor
9PE	XC6209D45APR	VR-IC	LDO, -CE, 4.55V±2%, 150mA	SOT-89-5	32um	6h	VR4	Tor
9PE	XC6209H45AMR	VR-IC	LDO, -CE, 4.55V±2%, 300mA	SOT-23-5	28vx	6g	VR4	Tor
9PE	XC6209H45APR	VR-IC	LDO, -CE, 4.55V±2%, 300mA	SOT-89-5	32um	6h	VR4	Tor
9PE	XC6212D45AMR	VR-IC	LDO, -CE, 4.55V±2%, 150mA	SOT-23-5	28vt	6g	VR4	Tor
9PE	XC6212H45AMR	VR-IC	LDO, -CE, 4.55V±2%, 300mA	SOT-23-5	28vt	6g	VR4	Tor
9PF	XC6113E416MR	CMOS-IC	VDet 1.6V, -MR, Reset PPO, Wt=200ms, Rt=200ms	SOT-23-5	28xd	6g		Tor

SMD code	Type	Function	Short description	Case	Pin.	St.	Sch.	Mnf.
9PE	XC6113E446MR	CMOS-IC	VDet 4.6V, -MR, Reset PPO, Wt=200ms, Rt=200ms	SOT-23-5	28xd	6g		Tor
9PF	XC6209D46AMR	VR-IC	LDO, -CE, 4.65V±2%, 150mA	SOT-23-5	28vx	6g	VR4	Tor
9PF	XC6209D46APR	VR-IC	LDO, -CE, 4.65V±2%, 150mA	SOT-89-5	32um	6h	VR4	Tor
9PF	XC6209H46AMR	VR-IC	LDO, -CE, 4.65V±2%, 300mA	SOT-23-5	28vx	6g	VR4	Tor
9PF	XC6209H46APR	VR-IC	LDO, -CE, 4.65V±2%, 300mA	SOT-89-5	32um	6h	VR4	Tor
9PF	XC6212D46AMR	VR-IC	LDO, -CE, 4.65V±2%, 150mA	SOT-23-5	28vt	6g	VR4	Tor
9PF	XC6212H46AMR	VR-IC	LDO, -CE, 4.65V±2%, 300mA	SOT-23-5	28vt	6g	VR4	Tor
9PH	XC6113E417MR	CMOS-IC	VDet 1.7V, -MR, Reset PPO, Wt=200ms, Rt=200ms	SOT-23-5	28xd	6g		Tor
9PH	XC6113E447MR	CMOS-IC	VDet 4.7V, -MR, Reset PPO, Wt=200ms, Rt=200ms	SOT-23-5	28xd	6g		Tor
9PH	XC6209D47AMR	VR-IC	LDO, -CE, 4.75V±2%, 150mA	SOT-23-5	28vx	6g	VR4	Tor
9PH	XC6209D47APR	VR-IC	LDO, -CE, 4.75V±2%, 150mA	SOT-89-5	32um	6h	VR4	Tor
9PH	XC6209H47AMR	VR-IC	LDO, -CE, 4.75V±2%, 300mA	SOT-23-5	28vx	6g	VR4	Tor
9PH	XC6209H47APR	VR-IC	LDO, -CE, 4.75V±2%, 300mA	SOT-89-5	32um	6h	VR4	Tor
9PH	XC6212D47AMR	VR-IC	LDO, -CE, 4.75V±2%, 150mA	SOT-23-5	28vt	6g	VR4	Tor
9PH	XC6212H47AMR	VR-IC	LDO, -CE, 4.75V±2%, 300mA	SOT-23-5	28vt	6g	VR4	Tor
9PK	XC6113E418MR	CMOS-IC	VDet 1.8V, -MR, Reset PPO, Wt=200ms, Rt=200ms	SOT-23-5	28xd	6g		Tor
9PK	XC6113E448MR	CMOS-IC	VDet 4.8V, -MR, Reset PPO, Wt=200ms, Rt=200ms	SOT-23-5	28xd	6g		Tor
9PK	XC6209D48AMR	VR-IC	LDO, -CE, 4.85V±2%, 150mA	SOT-23-5	28vx	6g	VR4	Tor
9PK	XC6209D48APR	VR-IC	LDO, -CE, 4.85V±2%, 150mA	SOT-89-5	32um	6h	VR4	Tor
9PK	XC6209H48AMR	VR-IC	LDO, -CE, 4.85V±2%, 300mA	SOT-23-5	28vx	6g	VR4	Tor
9PK	XC6209H48APR	VR-IC	LDO, -CE, 4.85V±2%, 300mA	SOT-89-5	32um	6h	VR4	Tor
9PK	XC6212D48AMR	VR-IC	LDO, -CE, 4.85V±2%, 150mA	SOT-23-5	28vt	6g	VR4	Tor
9PK	XC6212H48AMR	VR-IC	LDO, -CE, 4.85V±2%, 300mA	SOT-23-5	28vt	6g	VR4	Tor
9PL	XC6113E419MR	CMOS-IC	VDet 1.9V, -MR, Reset PPO, Wt=200ms, Rt=200ms	SOT-23-5	28xd	6g		Tor
9PL	XC6113E449MR	CMOS-IC	VDet 4.9V, -MR, Reset PPO, Wt=200ms, Rt=200ms	SOT-23-5	28xd	6g		Tor
9PL	XC6209D49AMR	VR-IC	LDO, -CE, 4.95V±2%, 150mA	SOT-23-5	28vx	6g	VR4	Tor
9PL	XC6209D49APR	VR-IC	LDO, -CE, 4.95V±2%, 150mA	SOT-89-5	32um	6h	VR4	Tor
9PL	XC6209H49AMR	VR-IC	LDO, -CE, 4.95V±2%, 300mA	SOT-23-5	28vx	6g	VR4	Tor
9PL	XC6209H49APR	VR-IC	LDO, -CE, 4.95V±2%, 300mA	SOT-89-5	32um	6h	VR4	Tor
9PL	XC6212D49AMR	VR-IC	LDO, -CE, 4.95V±2%, 150mA	SOT-23-5	28vt	6g	VR4	Tor
9PL	XC6212H49AMR	VR-IC	LDO, -CE, 4.95V±2%, 300mA	SOT-23-5	28vt	6g	VR4	Tor
9PM	XC6113E420MR	CMOS-IC	VDet 2.0V, -MR, Reset PPO, Wt=200ms, Rt=200ms	SOT-23-5	28xd	6g		Tor
9PM	XC6113E450MR	CMOS-IC	VDet 5.0V, -MR, Reset PPO, Wt=200ms, Rt=200ms	SOT-23-5	28xd	6g		Tor
9PM	XC6209D50AMR	VR-IC	LDO, -CE, 5.05V±2%, 150mA	SOT-23-5	28vx	6g	VR4	Tor
9PM	XC6209D50APR	VR-IC	LDO, -CE, 5.05V±2%, 150mA	SOT-89-5	32um	6h	VR4	Tor
9PM	XC6209H50AMR	VR-IC	LDO, -CE, 5.05V±2%, 300mA	SOT-23-5	28vx	6g	VR4	Tor
9PM	XC6209H50APR	VR-IC	LDO, -CE, 5.05V±2%, 300mA	SOT-89-5	32um	6h	VR4	Tor
9PM	XC6212D50AMR	VR-IC	LDO, -CE, 5.05V±2%, 150mA	SOT-23-5	28vt	6g	VR4	Tor
9PM	XC6212H50AMR	VR-IC	LDO, -CE, 5.05V±2%, 300mA	SOT-23-5	28vt	6g	VR4	Tor
9PN	XC6113E421MR	CMOS-IC	VDet 2.1V, -MR, Reset PPO, Wt=200ms, Rt=200ms	SOT-23-5	28xd	6g		Tor
9PN	XC6209D51AMR	VR-IC	LDO, -CE, 5.15V±2%, 150mA	SOT-23-5	28vx	6g	VR4	Tor
9PN	XC6209D51APR	VR-IC	LDO, -CE, 5.15V±2%, 150mA	SOT-89-5	32um	6h	VR4	Tor
9PN	XC6209H51AMR	VR-IC	LDO, -CE, 5.15V±2%, 300mA	SOT-23-5	28vx	6g	VR4	Tor
9PN	XC6209H51APR	VR-IC	LDO, -CE, 5.15V±2%, 300mA	SOT-89-5	32um	6h	VR4	Tor
9PN	XC6212D51AMR	VR-IC	LDO, -CE, 5.15V±2%, 150mA	SOT-23-5	28vt	6g	VR4	Tor
9PN	XC6212H51AMR	VR-IC	LDO, -CE, 5.15V±2%, 300mA	SOT-23-5	28vt	6g	VR4	Tor
9PP	XC6113E422MR	CMOS-IC	VDet 2.2V, -MR, Reset PPO, Wt=200ms, Rt=200ms	SOT-23-5	28xd	6g		Tor
9PP	XC6209D52AMR	VR-IC	LDO, -CE, 5.25V±2%, 150mA	SOT-23-5	28vx	6g	VR4	Tor
9PP	XC6209D52APR	VR-IC	LDO, -CE, 5.25V±2%, 150mA	SOT-89-5	32um	6h	VR4	Tor
9PP	XC6209H52AMR	VR-IC	LDO, -CE, 5.25V±2%, 300mA	SOT-23-5	28vx	6g	VR4	Tor
9PP	XC6209H52APR	VR-IC	LDO, -CE, 5.25V±2%, 300mA	SOT-89-5	32um	6h	VR4	Tor
9PP	XC6212D52AMR	VR-IC	LDO, -CE, 5.25V±2%, 150mA	SOT-23-5	28vt	6g	VR4	Tor
9PP	XC6212H52AMR	VR-IC	LDO, -CE, 5.25V±2%, 300mA	SOT-23-5	28vt	6g	VR4	Tor
9PR	XC6113E423MR	CMOS-IC	VDet 2.3V, -MR, Reset PPO, Wt=200ms, Rt=200ms	SOT-23-5	28xd	6g		Tor
9PR	XC6209D53AMR	VR-IC	LDO, -CE, 5.35V±2%, 150mA	SOT-23-5	28vx	6g	VR4	Tor
9PR	XC6209D53APR	VR-IC	LDO, -CE, 5.35V±2%, 150mA	SOT-89-5	32um	6h	VR4	Tor
9PR	XC6209H53AMR	VR-IC	LDO, -CE, 5.35V±2%, 300mA	SOT-23-5	28vx	6g	VR4	Tor
9PR	XC6209H53APR	VR-IC	LDO, -CE, 5.35V±2%, 300mA	SOT-89-5	32um	6h	VR4	Tor
9PR	XC6212D53AMR	VR-IC	LDO, -CE, 5.35V±2%, 150mA	SOT-23-5	28vt	6g	VR4	Tor
9PR	XC6212H53AMR	VR-IC	LDO, -CE, 5.35V±2%, 300mA	SOT-23-5	28vt	6g	VR4	Tor
9PS	XC6113E424MR	CMOS-IC	VDet 2.4V, -MR, Reset PPO, Wt=200ms, Rt=200ms	SOT-23-5	28xd	6g		Tor
9PS	XC6209D54AMR	VR-IC	LDO, -CE, 5.45V±2%, 150mA	SOT-23-5	28vx	6g	VR4	Tor
9PS	XC6209D54APR	VR-IC	LDO, -CE, 5.45V±2%, 150mA	SOT-89-5	32um	6h	VR4	Tor
9PS	XC6209H54AMR	VR-IC	LDO, -CE, 5.45V±2%, 300mA	SOT-23-5	28vx	6g	VR4	Tor
9PS	XC6209H54APR	VR-IC	LDO, -CE, 5.45V±2%, 300mA	SOT-89-5	32um	6h	VR4	Tor
9PS	XC6212D54AMR	VR-IC	LDO, -CE, 5.45V±2%, 150mA	SOT-23-5	28vt	6g	VR4	Tor
9PS	XC6212H54AMR	VR-IC	LDO, -CE, 5.45V±2%, 300mA	SOT-23-5	28vt	6g	VR4	Tor
9PT	XC6113E425MR	CMOS-IC	VDet 2.5V, -MR, Reset PPO, Wt=200ms, Rt=200ms	SOT-23-5	28xd	6g		Tor
9PT	XC6209D55AMR	VR-IC	LDO, -CE, 5.55V±2%, 150mA	SOT-23-5	28vx	6g	VR4	Tor
9PT	XC6209D55APR	VR-IC	LDO, -CE, 5.55V±2%, 150mA	SOT-89-5	32um	6h	VR4	Tor
9PT	XC6209H55AMR	VR-IC	LDO, -CE, 5.55V±2%, 300mA	SOT-23-5	28vx	6g	VR4	Tor
9PT	XC6209H55APR	VR-IC	LDO, -CE, 5.55V±2%, 300mA	SOT-89-5	32um	6h	VR4	Tor
9PT	XC6212D55AMR	VR-IC	LDO, -CE, 5.55V±2%, 150mA	SOT-23-5	28vt	6g	VR4	Tor
9PT	XC6212H55AMR	VR-IC	LDO, -CE, 5.55V±2%, 300mA	SOT-23-5	28vt	6g	VR4	Tor
9PU	XC6113E426MR	CMOS-IC	VDet 2.6V, -MR, Reset PPO, Wt=200ms, Rt=200ms	SOT-23-5	28xd	6g		Tor

SMD code	Type	Function	Short description	Case	Pin.	St.	Sch.	Mnf.
9PU	XC6209D56AMR	VR-IC	LDO, -CE, 5.65V±2%, 150mA	SOT-23-5	28vx	6g	VR4	Tor
9PU	XC6209D56APR	VR-IC	LDO, -CE, 5.65V±2%, 150mA	SOT-89-5	32um	6h	VR4	Tor
9PU	XC6209H56AMR	VR-IC	LDO, -CE, 5.65V±2%, 300mA	SOT-23-5	28vx	6g	VR4	Tor
9PU	XC6209H56APR	VR-IC	LDO, -CE, 5.65V±2%, 300mA	SOT-89-5	32um	6h	VR4	Tor
9PU	XC6212D56AMR	VR-IC	LDO, -CE, 5.65V±2%, 150mA	SOT-23-5	28vt	6g	VR4	Tor
9PU	XC6212H56AMR	VR-IC	LDO, -CE, 5.65V±2%, 300mA	SOT-23-5	28vt	6g	VR4	Tor
9PV	XC6113E427MR	CMOS-IC	VDet 2.7V, -MR, Reset PPO, Wt=200ms, Rt=200ms	SOT-23-5	28xd	6g		Tor
9PV	XC6209D57AMR	VR-IC	LDO, -CE, 5.75V±2%, 150mA	SOT-23-5	28vx	6g	VR4	Tor
9PV	XC6209D57APR	VR-IC	LDO, -CE, 5.75V±2%, 150mA	SOT-89-5	32um	6h	VR4	Tor
9PV	XC6209H57AMR	VR-IC	LDO, -CE, 5.75V±2%, 300mA	SOT-23-5	28vx	6g	VR4	Tor
9PV	XC6209H57APR	VR-IC	LDO, -CE, 5.75V±2%, 300mA	SOT-89-5	32um	6h	VR4	Tor
9PV	XC6212D57AMR	VR-IC	LDO, -CE, 5.75V±2%, 150mA	SOT-23-5	28vt	6g	VR4	Tor
9PV	XC6212H57AMR	VR-IC	LDO, -CE, 5.75V±2%, 300mA	SOT-23-5	28vt	6g	VR4	Tor
9PX	XC6113E428MR	CMOS-IC	VDet 2.8V, -MR, Reset PPO, Wt=200ms, Rt=200ms	SOT-23-5	28xd	6g		Tor
9PX	XC6209D58AMR	VR-IC	LDO, -CE, 5.85V±2%, 150mA	SOT-23-5	28vx	6g	VR4	Tor
9PX	XC6209D58APR	VR-IC	LDO, -CE, 5.85V±2%, 150mA	SOT-89-5	32um	6h	VR4	Tor
9PX	XC6209H58AMR	VR-IC	LDO, -CE, 5.85V±2%, 300mA	SOT-23-5	28vx	6g	VR4	Tor
9PX	XC6209H58APR	VR-IC	LDO, -CE, 5.85V±2%, 300mA	SOT-89-5	32um	6h	VR4	Tor
9PX	XC6212D58AMR	VR-IC	LDO, -CE, 5.85V±2%, 150mA	SOT-23-5	28vt	6g	VR4	Tor
9PX	XC6212H58AMR	VR-IC	LDO, -CE, 5.85V±2%, 300mA	SOT-23-5	28vt	6g	VR4	Tor
9PY	XC6113E429MR	CMOS-IC	VDet 2.9V, -MR, Reset PPO, Wt=200ms, Rt=200ms	SOT-23-5	28xd	6g		Tor
9PY	XC6209D59AMR	VR-IC	LDO, -CE, 5.95V±2%, 150mA	SOT-23-5	28vx	6g	VR4	Tor
9PY	XC6209D59APR	VR-IC	LDO, -CE, 5.95V±2%, 150mA	SOT-89-5	32um	6h	VR4	Tor
9PY	XC6209H59AMR	VR-IC	LDO, -CE, 5.95V±2%, 300mA	SOT-23-5	28vx	6g	VR4	Tor
9PY	XC6209H59APR	VR-IC	LDO, -CE, 5.95V±2%, 300mA	SOT-89-5	32um	6h	VR4	Tor
9PY	XC6212D59AMR	VR-IC	LDO, -CE, 5.95V±2%, 150mA	SOT-23-5	28vt	6g	VR4	Tor
9PY	XC6212H59AMR	VR-IC	LDO, -CE, 5.95V±2%, 300mA	SOT-23-5	28vt	6g	VR4	Tor
9PZ	XC6113E430MR	CMOS-IC	VDet 3.0V, -MR, Reset PPO, Wt=200ms, Rt=200ms	SOT-23-5	28xd	6g		Tor
9Q	R1210N291A	VR-IC	PWM step-up DC-DC converter, 2.9V, 35..100KHz	SOT-23-5	28sc	6g	-	Ric
9R0	XC6113E531MR	CMOS-IC	VDet 3.1V, -MR, Reset PPO, Wt=400ms, Rt=200ms	SOT-23-5	28xd	6g		Tor
9R1	XC6113E532MR	CMOS-IC	VDet 3.2V, -MR, Reset PPO, Wt=400ms, Rt=200ms	SOT-23-5	28xd	6g		Tor
9R2	XC6113E533MR	CMOS-IC	VDet 3.3V, -MR, Reset PPO, Wt=400ms, Rt=200ms	SOT-23-5	28xd	6g		Tor
9R3	XC6113E534MR	CMOS-IC	VDet 3.4V, -MR, Reset PPO, Wt=400ms, Rt=200ms	SOT-23-5	28xd	6g		Tor
9R4	XC6113E535MR	CMOS-IC	VDet 3.5V, -MR, Reset PPO, Wt=400ms, Rt=200ms	SOT-23-5	28xd	6g		Tor
9R5	XC6113E536MR	CMOS-IC	VDet 3.6V, -MR, Reset PPO, Wt=400ms, Rt=200ms	SOT-23-5	28xd	6g		Tor
9R6	XC6113E537MR	CMOS-IC	VDet 3.7V, -MR, Reset PPO, Wt=400ms, Rt=200ms	SOT-23-5	28xd	6g		Tor
9R7	XC6113E538MR	CMOS-IC	VDet 3.8V, -MR, Reset PPO, Wt=400ms, Rt=200ms	SOT-23-5	28xd	6g		Tor
9R8	XC6113E539MR	CMOS-IC	VDet 3.9V, -MR, Reset PPO, Wt=400ms, Rt=200ms	SOT-23-5	28xd	6g		Tor
9R9	XC6113E540MR	CMOS-IC	VDet 4.0V, -MR, Reset PPO, Wt=400ms, Rt=200ms	SOT-23-5	28xd	6g		Tor
9RA	XC6113E541MR	CMOS-IC	VDet 4.1V, -MR, Reset PPO, Wt=400ms, Rt=200ms	SOT-23-5	28xd	6g		Tor
9RB	XC6113E542MR	CMOS-IC	VDet 4.2V, -MR, Reset PPO, Wt=400ms, Rt=200ms	SOT-23-5	28xd	6g		Tor
9RC	XC6113E543MR	CMOS-IC	VDet 4.3V, -MR, Reset PPO, Wt=400ms, Rt=200ms	SOT-23-5	28xd	6g		Tor
9RD	XC6113E544MR	CMOS-IC	VDet 4.4V, -MR, Reset PPO, Wt=400ms, Rt=200ms	SOT-23-5	28xd	6g		Tor
9RE	XC6113E545MR	CMOS-IC	VDet 4.5V, -MR, Reset PPO, Wt=400ms, Rt=200ms	SOT-23-5	28xd	6g		Tor
9RF	XC6113E516MR	CMOS-IC	VDet 1.6V, -MR, Reset PPO, Wt=400ms, Rt=200ms	SOT-23-5	28xd	6g		Tor
9RF	XC6113E546MR	CMOS-IC	VDet 4.6V, -MR, Reset PPO, Wt=400ms, Rt=200ms	SOT-23-5	28xd	6g		Tor
9RH	XC6113E517MR	CMOS-IC	VDet 1.7V, -MR, Reset PPO, Wt=400ms, Rt=200ms	SOT-23-5	28xd	6g		Tor
9RH	XC6113E547MR	CMOS-IC	VDet 4.7V, -MR, Reset PPO, Wt=400ms, Rt=200ms	SOT-23-5	28xd	6g		Tor
9RK	XC6113E518MR	CMOS-IC	VDet 1.8V, -MR, Reset PPO, Wt=400ms, Rt=200ms	SOT-23-5	28xd	6g		Tor
9RK	XC6113E548MR	CMOS-IC	VDet 4.8V, -MR, Reset PPO, Wt=400ms, Rt=200ms	SOT-23-5	28xd	6g		Tor
9RL	XC6113E519MR	CMOS-IC	VDet 1.9V, -MR, Reset PPO, Wt=400ms, Rt=200ms	SOT-23-5	28xd	6g		Tor
9RL	XC6113E549MR	CMOS-IC	VDet 4.9V, -MR, Reset PPO, Wt=400ms, Rt=200ms	SOT-23-5	28xd	6g		Tor
9RM	XC6113E520MR	CMOS-IC	VDet 2.0V, -MR, Reset PPO, Wt=400ms, Rt=200ms	SOT-23-5	28xd	6g		Tor
9RM	XC6113E550MR	CMOS-IC	VDet 5.0V, -MR, Reset PPO, Wt=400ms, Rt=200ms	SOT-23-5	28xd	6g		Tor
9RN	XC6113E521MR	CMOS-IC	VDet 2.1V, -MR, Reset PPO, Wt=400ms, Rt=200ms	SOT-23-5	28xd	6g		Tor
9RP	XC6113E522MR	CMOS-IC	VDet 2.2V, -MR, Reset PPO, Wt=400ms, Rt=200ms	SOT-23-5	28xd	6g		Tor
9RR	XC6113E523MR	CMOS-IC	VDet 2.3V, -MR, Reset PPO, Wt=400ms, Rt=200ms	SOT-23-5	28xd	6g		Tor
9RS	XC6113E524MR	CMOS-IC	VDet 2.4V, -MR, Reset PPO, Wt=400ms, Rt=200ms	SOT-23-5	28xd	6g		Tor
9RT	XC6113E525MR	CMOS-IC	VDet 2.5V, -MR, Reset PPO, Wt=400ms, Rt=200ms	SOT-23-5	28xd	6g		Tor
9RU	XC6113E526MR	CMOS-IC	VDet 2.6V, -MR, Reset PPO, Wt=400ms, Rt=200ms	SOT-23-5	28xd	6g		Tor
9RV	XC6113E527MR	CMOS-IC	VDet 2.7V, -MR, Reset PPO, Wt=400ms, Rt=200ms	SOT-23-5	28xd	6g		Tor
9RX	XC6113E528MR	CMOS-IC	VDet 2.8V, -MR, Reset PPO, Wt=400ms, Rt=200ms	SOT-23-5	28xd	6g		Tor
9RY	XC6113E529MR	CMOS-IC	VDet 2.9V, -MR, Reset PPO, Wt=400ms, Rt=200ms	SOT-23-5	28xd	6g		Tor
9RZ	XC6113E530MR	CMOS-IC	VDet 3.0V, -MR, Reset PPO, Wt=400ms, Rt=200ms	SOT-23-5	28xd	6g		Tor
9S	RN5RF19AA	VR-IC	LRip, -CE, 1,9V±2%, 1A*	SOT-23-5	28vw	6g	VR6	Ric
9S0	XC6113E631MR	CMOS-IC	VDet 3.1V, -MR, Reset PPO, Wt=1.6s, Rt=200ms	SOT-23-5	28xd	6g		Tor
9S1	XC6113E632MR	CMOS-IC	VDet 3.2V, -MR, Reset PPO, Wt=1.6s, Rt=200ms	SOT-23-5	28xd	6g		Tor
9S2	XC6113E633MR	CMOS-IC	VDet 3.3V, -MR, Reset PPO, Wt=1.6s, Rt=200ms	SOT-23-5	28xd	6g		Tor
9S3	XC6113E634MR	CMOS-IC	VDet 3.4V, -MR, Reset PPO, Wt=1.6s, Rt=200ms	SOT-23-5	28xd	6g		Tor
9S4	XC6113E635MR	CMOS-IC	VDet 3.5V, -MR, Reset PPO, Wt=1.6s, Rt=200ms	SOT-23-5	28xd	6g		Tor
9S5	XC6113E636MR	CMOS-IC	VDet 3.6V, -MR, Reset PPO, Wt=1.6s, Rt=200ms	SOT-23-5	28xd	6g		Tor
9S6	XC6113E637MR	CMOS-IC	VDet 3.7V, -MR, Reset PPO, Wt=1.6s, Rt=200ms	SOT-23-5	28xd	6g		Tor
9S7	XC6113E638MR	CMOS-IC	VDet 3.8V, -MR, Reset PPO, Wt=1.6s, Rt=200ms	SOT-23-5	28xd	6g		Tor
9S8	XC6113E639MR	CMOS-IC	VDet 3.9V, -MR, Reset PPO, Wt=1.6s, Rt=200ms	SOT-23-5	28xd	6g		Tor
9S9	XC6113E640MR	CMOS-IC	VDet 4.0V, -MR, Reset PPO, Wt=1.6s, Rt=200ms	SOT-23-5	28xd	6g		Tor

SMD code	Type	Function	Short description	Case	Pin.	St.	Sch.	Mnf.
9SA	XC6113E641MR	CMOS-IC	VDet 4.1V, -MR, Reset PPO, Wt=1.6s, Rt=200ms	SOT-23-5	28xd	6g		Tor
9SB	XC6113E642MR	CMOS-IC	VDet 4.2V, -MR, Reset PPO, Wt=1.6s, Rt=200ms	SOT-23-5	28xd	6g		Tor
9SC	XC6113E643MR	CMOS-IC	VDet 4.3V, -MR, Reset PPO, Wt=1.6s, Rt=200ms	SOT-23-5	28xd	6g		Tor
9SD	XC6113E644MR	CMOS-IC	VDet 4.4V, -MR, Reset PPO, Wt=1.6s, Rt=200ms	SOT-23-5	28xd	6g		Tor
9SE	XC6113E645MR	CMOS-IC	VDet 4.5V, -MR, Reset PPO, Wt=1.6s, Rt=200ms	SOT-23-5	28xd	6g		Tor
9SF	XC6113E616MR	CMOS-IC	VDet 1.6V, -MR, Reset PPO, Wt=1.6s, Rt=200ms	SOT-23-5	28xd	6g		Tor
9SF	XC6113E646MR	CMOS-IC	VDet 4.6V, -MR, Reset PPO, Wt=1.6s, Rt=200ms	SOT-23-5	28xd	6g		Tor
9SH	XC6113E617MR	CMOS-IC	VDet 1.7V, -MR, Reset PPO, Wt=1.6s, Rt=200ms	SOT-23-5	28xd	6g		Tor
9SH	XC6113E647MR	CMOS-IC	VDet 4.7V, -MR, Reset PPO, Wt=1.6s, Rt=200ms	SOT-23-5	28xd	6g		Tor
9SK	XC6113E618MR	CMOS-IC	VDet 1.8V, -MR, Reset PPO, Wt=1.6s, Rt=200ms	SOT-23-5	28xd	6g		Tor
9SK	XC6113E648MR	CMOS-IC	VDet 4.8V, -MR, Reset PPO, Wt=1.6s, Rt=200ms	SOT-23-5	28xd	6g		Tor
9SL	XC6113E619MR	CMOS-IC	VDet 1.9V, -MR, Reset PPO, Wt=1.6s, Rt=200ms	SOT-23-5	28xd	6g		Tor
9SL	XC6113E649MR	CMOS-IC	VDet 4.9V, -MR, Reset PPO, Wt=1.6s, Rt=200ms	SOT-23-5	28xd	6g		Tor
9SM	XC6113E620MR	CMOS-IC	VDet 2.0V, -MR, Reset PPO, Wt=1.6s, Rt=200ms	SOT-23-5	28xd	6g		Tor
9SM	XC6113E650MR	CMOS-IC	VDet 5.0V, -MR, Reset PPO, Wt=1.6s, Rt=200ms	SOT-23-5	28xd	6g		Tor
9SN	XC6113E621MR	CMOS-IC	VDet 2.1V, -MR, Reset PPO, Wt=1.6s, Rt=200ms	SOT-23-5	28xd	6g		Tor
9SP	XC6113E622MR	CMOS-IC	VDet 2.2V, -MR, Reset PPO, Wt=1.6s, Rt=200ms	SOT-23-5	28xd	6g		Tor
9SR	XC6113E623MR	CMOS-IC	VDet 2.3V, -MR, Reset PPO, Wt=1.6s, Rt=200ms	SOT-23-5	28xd	6g		Tor
9SS	XC6113E624MR	CMOS-IC	VDet 2.4V, -MR, Reset PPO, Wt=1.6s, Rt=200ms	SOT-23-5	28xd	6g		Tor
9ST	XC6113E625MR	CMOS-IC	VDet 2.5V, -MR, Reset PPO, Wt=1.6s, Rt=200ms	SOT-23-5	28xd	6g		Tor
9SU	XC6113E626MR	CMOS-IC	VDet 2.6V, -MR, Reset PPO, Wt=1.6s, Rt=200ms	SOT-23-5	28xd	6g		Tor
9SV	XC6113E627MR	CMOS-IC	VDet 2.7V, -MR, Reset PPO, Wt=1.6s, Rt=200ms	SOT-23-5	28xd	6g		Tor
9SX	XC6113E628MR	CMOS-IC	VDet 2.8V, -MR, Reset PPO, Wt=1.6s, Rt=200ms	SOT-23-5	28xd	6g		Tor
9SY	XC6113E629MR	CMOS-IC	VDet 2.9V, -MR, Reset PPO, Wt=1.6s, Rt=200ms	SOT-23-5	28xd	6g		Tor
9SZ	XC6113E630MR	CMOS-IC	VDet 3.0V, -MR, Reset PPO, Wt=1.6s, Rt=200ms	SOT-23-5	28xd	6g		Tor
9T	RN5RF19BA	VR-IC	LRip, CE, 1,9V±2%, 1A*	SOT-23-5	28vw	6g	VR6	Ric
9T0	XC6113F531MR	CMOS-IC	VDet 3.1V, -MR, Reset PPO, Wt=400ms, Rt=400ms	SOT-23-5	28xd	6g		Tor
9T1	XC6113F532MR	CMOS-IC	VDet 3.2V, -MR, Reset PPO, Wt=400ms, Rt=400ms	SOT-23-5	28xd	6g		Tor
9T2	XC6113F533MR	CMOS-IC	VDet 3.3V, -MR, Reset PPO, Wt=400ms, Rt=400ms	SOT-23-5	28xd	6g		Tor
9T3	XC6113F534MR	CMOS-IC	VDet 3.4V, -MR, Reset PPO, Wt=400ms, Rt=400ms	SOT-23-5	28xd	6g		Tor
9T4	XC6113F535MR	CMOS-IC	VDet 3.5V, -MR, Reset PPO, Wt=400ms, Rt=400ms	SOT-23-5	28xd	6g		Tor
9T5	XC6113F536MR	CMOS-IC	VDet 3.6V, -MR, Reset PPO, Wt=400ms, Rt=400ms	SOT-23-5	28xd	6g		Tor
9T6	XC6113F537MR	CMOS-IC	VDet 3.7V, -MR, Reset PPO, Wt=400ms, Rt=400ms	SOT-23-5	28xd	6g		Tor
9T7	XC6113F538MR	CMOS-IC	VDet 3.8V, -MR, Reset PPO, Wt=400ms, Rt=400ms	SOT-23-5	28xd	6g		Tor
9T8	XC6113F539MR	CMOS-IC	VDet 3.9V, -MR, Reset PPO, Wt=400ms, Rt=400ms	SOT-23-5	28xd	6g		Tor
9T9	XC6113F540MR	CMOS-IC	VDet 4.0V, -MR, Reset PPO, Wt=400ms, Rt=400ms	SOT-23-5	28xd	6g		Tor
9TA	XC6113F541MR	CMOS-IC	VDet 4.1V, -MR, Reset PPO, Wt=400ms, Rt=400ms	SOT-23-5	28xd	6g		Tor
9TB	XC6113F542MR	CMOS-IC	VDet 4.2V, -MR, Reset PPO, Wt=400ms, Rt=400ms	SOT-23-5	28xd	6g		Tor
9TC	XC6113F543MR	CMOS-IC	VDet 4.3V, -MR, Reset PPO, Wt=400ms, Rt=400ms	SOT-23-5	28xd	6g		Tor
9TD	XC6113F544MR	CMOS-IC	VDet 4.4V, -MR, Reset PPO, Wt=400ms, Rt=400ms	SOT-23-5	28xd	6g		Tor
9TE	XC6113F545MR	CMOS-IC	VDet 4.5V, -MR, Reset PPO, Wt=400ms, Rt=400ms	SOT-23-5	28xd	6g		Tor
9TF	XC6113F516MR	CMOS-IC	VDet 1.6V, -MR, Reset PPO, Wt=400ms, Rt=400ms	SOT-23-5	28xd	6g		Tor
9TF	XC6113F546MR	CMOS-IC	VDet 4.6V, -MR, Reset PPO, Wt=400ms, Rt=400ms	SOT-23-5	28xd	6g		Tor
9TH	XC6113F517MR	CMOS-IC	VDet 1.7V, -MR, Reset PPO, Wt=400ms, Rt=400ms	SOT-23-5	28xd	6g		Tor
9TH	XC6113F547MR	CMOS-IC	VDet 4.7V, -MR, Reset PPO, Wt=400ms, Rt=400ms	SOT-23-5	28xd	6g		Tor
9TK	XC6113F518MR	CMOS-IC	VDet 1.8V, -MR, Reset PPO, Wt=400ms, Rt=400ms	SOT-23-5	28xd	6g		Tor
9TK	XC6113F548MR	CMOS-IC	VDet 4.8V, -MR, Reset PPO, Wt=400ms, Rt=400ms	SOT-23-5	28xd	6g		Tor
9TL	XC6113F519MR	CMOS-IC	VDet 1.9V, -MR, Reset PPO, Wt=400ms, Rt=400ms	SOT-23-5	28xd	6g		Tor
9TL	XC6113F549MR	CMOS-IC	VDet 4.9V, -MR, Reset PPO, Wt=400ms, Rt=400ms	SOT-23-5	28xd	6g		Tor
9TM	XC6113F520MR	CMOS-IC	VDet 2.0V, -MR, Reset PPO, Wt=400ms, Rt=400ms	SOT-23-5	28xd	6g		Tor
9TM	XC6113F550MR	CMOS-IC	VDet 5.0V, -MR, Reset PPO, Wt=400ms, Rt=400ms	SOT-23-5	28xd	6g		Tor
9TN	XC6113F521MR	CMOS-IC	VDet 2.1V, -MR, Reset PPO, Wt=400ms, Rt=400ms	SOT-23-5	28xd	6g		Tor
9TP	XC6113F522MR	CMOS-IC	VDet 2.2V, -MR, Reset PPO, Wt=400ms, Rt=400ms	SOT-23-5	28xd	6g		Tor
9TR	XC6113F523MR	CMOS-IC	VDet 2.3V, -MR, Reset PPO, Wt=400ms, Rt=400ms	SOT-23-5	28xd	6g		Tor
9TS	XC6113F524MR	CMOS-IC	VDet 2.4V, -MR, Reset PPO, Wt=400ms, Rt=400ms	SOT-23-5	28xd	6g		Tor
9TT	XC6113F525MR	CMOS-IC	VDet 2.5V, -MR, Reset PPO, Wt=400ms, Rt=400ms	SOT-23-5	28xd	6g		Tor
9TU	XC6113F526MR	CMOS-IC	VDet 2.6V, -MR, Reset PPO, Wt=400ms, Rt=400ms	SOT-23-5	28xd	6g		Tor
9TV	XC6113F527MR	CMOS-IC	VDet 2.7V, -MR, Reset PPO, Wt=400ms, Rt=400ms	SOT-23-5	28xd	6g		Tor
9TX	XC6113F528MR	CMOS-IC	VDet 2.8V, -MR, Reset PPO, Wt=400ms, Rt=400ms	SOT-23-5	28xd	6g		Tor
9TY	XC6113F529MR	CMOS-IC	VDet 2.9V, -MR, Reset PPO, Wt=400ms, Rt=400ms	SOT-23-5	28xd	6g		Tor
9TZ	XC6113F530MR	CMOS-IC	VDet 3.0V, -MR, Reset PPO, Wt=400ms, Rt=400ms	SOT-23-5	28xd	6g		Tor
9U	R1210N291C	VR-IC	PWM step-up DC-DC converter, 2,9V, 100KHz	SOT-23-5	28sc	6g	-	Ric
9U0	XC6113F631MR	CMOS-IC	VDet 3.1V, -MR, Reset PPO, Wt=1.6s, Rt=400ms	SOT-23-5	28xd	6g		Tor
9U1	XC6113F632MR	CMOS-IC	VDet 3.2V, -MR, Reset PPO, Wt=1.6s, Rt=400ms	SOT-23-5	28xd	6g		Tor
9U2	XC6113F633MR	CMOS-IC	VDet 3.3V, -MR, Reset PPO, Wt=1.6s, Rt=400ms	SOT-23-5	28xd	6g		Tor
9U3	XC6113F634MR	CMOS-IC	VDet 3.4V, -MR, Reset PPO, Wt=1.6s, Rt=400ms	SOT-23-5	28xd	6g		Tor
9U4	XC6113F635MR	CMOS-IC	VDet 3.5V, -MR, Reset PPO, Wt=1.6s, Rt=400ms	SOT-23-5	28xd	6g		Tor
9U5	XC6113F636MR	CMOS-IC	VDet 3.6V, -MR, Reset PPO, Wt=1.6s, Rt=400ms	SOT-23-5	28xd	6g		Tor
9U6	XC6113F637MR	CMOS-IC	VDet 3.7V, -MR, Reset PPO, Wt=1.6s, Rt=400ms	SOT-23-5	28xd	6g		Tor
9U7	XC6113F638MR	CMOS-IC	VDet 3.8V, -MR, Reset PPO, Wt=1.6s, Rt=400ms	SOT-23-5	28xd	6g		Tor
9U8	XC6113F639MR	CMOS-IC	VDet 3.9V, -MR, Reset PPO, Wt=1.6s, Rt=400ms	SOT-23-5	28xd	6g		Tor
9U9	XC6113F640MR	CMOS-IC	VDet 4.0V, -MR, Reset PPO, Wt=1.6s, Rt=400ms	SOT-23-5	28xd	6g		Tor
9UA	XC6113F641MR	CMOS-IC	VDet 4.1V, -MR, Reset PPO, Wt=1.6s, Rt=400ms	SOT-23-5	28xd	6g		Tor
9UB	XC6113F642MR	CMOS-IC	VDet 4.2V, -MR, Reset PPO, Wt=1.6s, Rt=400ms	SOT-23-5	28xd	6g		Tor
9UC	XC6113F643MR	CMOS-IC	VDet 4.3V, -MR, Reset PPO, Wt=1.6s, Rt=400ms	SOT-23-5	28xd	6g		Tor

SMD code	Type	Function	Short description	Case	Pin.	St.	Sch.	Mnf.
9UD	XC6113F644MR	CMOS-IC	VDet 4.4V, -MR, Reset PPO, Wt=1.6s, Rt=400ms	SOT-23-5	28xd	6g		Tor
9UE	XC6113F645MR	CMOS-IC	VDet 4.5V, -MR, Reset PPO, Wt=1.6s, Rt=400ms	SOT-23-5	28xd	6g		Tor
9UF	XC6113F616MR	CMOS-IC	VDet 1.6V, -MR, Reset PPO, Wt=1.6s, Rt=400ms	SOT-23-5	28xd	6g		Tor
9UF	XC6113F646MR	CMOS-IC	VDet 4.6V, -MR, Reset PPO, Wt=1.6s, Rt=400ms	SOT-23-5	28xd	6g		Tor
9UH	XC6113F617MR	CMOS-IC	VDet 1.7V, -MR, Reset PPO, Wt=1.6s, Rt=400ms	SOT-23-5	28xd	6g		Tor
9UH	XC6113F647MR	CMOS-IC	VDet 4.7V, -MR, Reset PPO, Wt=1.6s, Rt=400ms	SOT-23-5	28xd	6g		Tor
9UK	XC6113F618MR	CMOS-IC	VDet 1.8V, -MR, Reset PPO, Wt=1.6s, Rt=400ms	SOT-23-5	28xd	6g		Tor
9UK	XC6113F648MR	CMOS-IC	VDet 4.8V, -MR, Reset PPO, Wt=1.6s, Rt=400ms	SOT-23-5	28xd	6g		Tor
9UL	XC6113F619MR	CMOS-IC	VDet 1.9V, -MR, Reset PPO, Wt=1.6s, Rt=400ms	SOT-23-5	28xd	6g		Tor
9UL	XC6113F649MR	CMOS-IC	VDet 4.9V, -MR, Reset PPO, Wt=1.6s, Rt=400ms	SOT-23-5	28xd	6g		Tor
9UM	XC6113F620MR	CMOS-IC	VDet 2.0V, -MR, Reset PPO, Wt=1.6s, Rt=400ms	SOT-23-5	28xd	6g		Tor
9UM	XC6113F650MR	CMOS-IC	VDet 5.0V, -MR, Reset PPO, Wt=1.6s, Rt=400ms	SOT-23-5	28xd	6g		Tor
9UN	XC6113F621MR	CMOS-IC	VDet 2.1V, -MR, Reset PPO, Wt=1.6s, Rt=400ms	SOT-23-5	28xd	6g		Tor
9UP	XC6113F622MR	CMOS-IC	VDet 2.2V, -MR, Reset PPO, Wt=1.6s, Rt=400ms	SOT-23-5	28xd	6g		Tor
9UR	XC6113F623MR	CMOS-IC	VDet 2.3V, -MR, Reset PPO, Wt=1.6s, Rt=400ms	SOT-23-5	28xd	6g		Tor
9US	XC6113F624MR	CMOS-IC	VDet 2.4V, -MR, Reset PPO, Wt=1.6s, Rt=400ms	SOT-23-5	28xd	6g		Tor
9UT	XC6113F625MR	CMOS-IC	VDet 2.5V, -MR, Reset PPO, Wt=1.6s, Rt=400ms	SOT-23-5	28xd	6g		Tor
9UU	XC6113F626MR	CMOS-IC	VDet 2.6V, -MR, Reset PPO, Wt=1.6s, Rt=400ms	SOT-23-5	28xd	6g		Tor
9UV	XC6113F627MR	CMOS-IC	VDet 2.7V, -MR, Reset PPO, Wt=1.6s, Rt=400ms	SOT-23-5	28xd	6g		Tor
9UX	XC6113F628MR	CMOS-IC	VDet 2.8V, -MR, Reset PPO, Wt=1.6s, Rt=400ms	SOT-23-5	28xd	6g		Tor
9UY	XC6113F629MR	CMOS-IC	VDet 2.9V, -MR, Reset PPO, Wt=1.6s, Rt=400ms	SOT-23-5	28xd	6g		Tor
9UZ	XC6113F630MR	CMOS-IC	VDet 3.0V, -MR, Reset PPO, Wt=1.6s, Rt=400ms	SOT-23-5	28xd	6g		Tor
9V0	XC6113H631MR	CMOS-IC	VDet 3.1V, -MR, Reset PPO, Wt=1.6s, Rt=1.6s	SOT-23-5	28xd	6g		Tor
9V1	XC6113H632MR	CMOS-IC	VDet 3.2V, -MR, Reset PPO, Wt=1.6s, Rt=1.6s	SOT-23-5	28xd	6g		Tor
9V2	XC6113H633MR	CMOS-IC	VDet 3.3V, -MR, Reset PPO, Wt=1.6s, Rt=1.6s	SOT-23-5	28xd	6g		Tor
9V3	XC6113H634MR	CMOS-IC	VDet 3.4V, -MR, Reset PPO, Wt=1.6s, Rt=1.6s	SOT-23-5	28xd	6g		Tor
9V4	XC6113H635MR	CMOS-IC	VDet 3.5V, -MR, Reset PPO, Wt=1.6s, Rt=1.6s	SOT-23-5	28xd	6g		Tor
9V5	XC6113H636MR	CMOS-IC	VDet 3.6V, -MR, Reset PPO, Wt=1.6s, Rt=1.6s	SOT-23-5	28xd	6g		Tor
9V6	XC6113H637MR	CMOS-IC	VDet 3.7V, -MR, Reset PPO, Wt=1.6s, Rt=1.6s	SOT-23-5	28xd	6g		Tor
9V7	XC6113H638MR	CMOS-IC	VDet 3.8V, -MR, Reset PPO, Wt=1.6s, Rt=1.6s	SOT-23-5	28xd	6g		Tor
9V8	XC6113H639MR	CMOS-IC	VDet 3.9V, -MR, Reset PPO, Wt=1.6s, Rt=1.6s	SOT-23-5	28xd	6g		Tor
9V8	XC6209A092MR	VR-IC	LDO, CE, int. pull-dwn res., 0.9V±2%, 150mA	SOT-23-5	28vx	6g	VR4	Tor
9V8	XC6209A092PR	VR-IC	LDO, CE, int. pull-dwn res., 0.9V±2%, 150mA	SOT-89-5	32um	6h	VR4	Tor
9V8	XC6209E092MR	VR-IC	LDO, CE, int. pull-dwn res., 0.9V±2%, 300mA	SOT-23-5	28vx	6g	VR4	Tor
9V8	XC6209E092PR	VR-IC	LDO, CE, int. pull-dwn res., 0.9V±2%, 300mA	SOT-89-5	32um	6h	VR4	Tor
9V8	XC6212A092MR	VR-IC	LDO, CE, int. pull-dwn res., 0.9V±2%, 150mA	SOT-23-5	28vt	6g	VR4	Tor
9V8	XC6212E092MR	VR-IC	LDO, CE, int. pull-dwn res., 0.9V±2%, 300mA	SOT-23-5	28vt	6g	VR4	Tor
9V9	XC6113H640MR	CMOS-IC	VDet 4.0V, -MR, Reset PPO, Wt=1.6s, Rt=1.6s	SOT-23-5	28xd	6g		Tor
9V9	XC6209A102MR	VR-IC	LDO, CE, int. pull-dwn res., 1V±2%, 150mA	SOT-23-5	28vx	6g	VR4	Tor
9V9	XC6209A102PR	VR-IC	LDO, CE, int. pull-dwn res., 1V±2%, 150mA	SOT-89-5	32um	6h	VR4	Tor
9V9	XC6209E102MR	VR-IC	LDO, CE, int. pull-dwn res., 1V±2%, 300mA	SOT-23-5	28vx	6g	VR4	Tor
9V9	XC6209E102PR	VR-IC	LDO, CE, int. pull-dwn res., 1V±2%, 300mA	SOT-89-5	32um	6h	VR4	Tor
9V9	XC6212A102MR	VR-IC	LDO, CE, int. pull-dwn res., 1V±2%, 150mA	SOT-23-5	28vt	6g	VR4	Tor
9V9	XC6212E102MR	VR-IC	LDO, CE, int. pull-dwn res., 1V±2%, 300mA	SOT-23-5	28vt	6g	VR4	Tor
9VA	XC6113H641MR	CMOS-IC	VDet 4.1V, -MR, Reset PPO, Wt=1.6s, Rt=1.6s	SOT-23-5	28xd	6g		Tor
9VA	XC6209A112MR	VR-IC	LDO, CE, int. pull-dwn res., 1.1V±2%, 150mA	SOT-23-5	28vx	6g	VR4	Tor
9VA	XC6209A112PR	VR-IC	LDO, CE, int. pull-dwn res., 1.1V±2%, 150mA	SOT-89-5	32um	6h	VR4	Tor
9VA	XC6209E112MR	VR-IC	LDO, CE, int. pull-dwn res., 1.1V±2%, 300mA	SOT-23-5	28vx	6g	VR4	Tor
9VA	XC6209E112PR	VR-IC	LDO, CE, int. pull-dwn res., 1.1V±2%, 300mA	SOT-89-5	32um	6h	VR4	Tor
9VA	XC6212A112MR	VR-IC	LDO, CE, int. pull-dwn res., 1.1V±2%, 150mA	SOT-23-5	28vt	6g	VR4	Tor
9VA	XC6212E112MR	VR-IC	LDO, CE, int. pull-dwn res., 1.1V±2%, 300mA	SOT-23-5	28vt	6g	VR4	Tor
9VB	XC6113H642MR	CMOS-IC	VDet 4.2V, -MR, Reset PPO, Wt=1.6s, Rt=1.6s	SOT-23-5	28xd	6g		Tor
9VB	XC6209A122MR	VR-IC	LDO, CE, int. pull-dwn res., 1.2V±2%, 150mA	SOT-23-5	28vx	6g	VR4	Tor
9VB	XC6209A122PR	VR-IC	LDO, CE, int. pull-dwn res., 1.2V±2%, 150mA	SOT-89-5	32um	6h	VR4	Tor
9VB	XC6209E122MR	VR-IC	LDO, CE, int. pull-dwn res., 1.2V±2%, 300mA	SOT-23-5	28vx	6g	VR4	Tor
9VB	XC6209E122PR	VR-IC	LDO, CE, int. pull-dwn res., 1.2V±2%, 300mA	SOT-89-5	32um	6h	VR4	Tor
9VB	XC6212A122MR	VR-IC	LDO, CE, int. pull-dwn res., 1.2V±2%, 150mA	SOT-23-5	28vt	6g	VR4	Tor
9VB	XC6212E122MR	VR-IC	LDO, CE, int. pull-dwn res., 1.2V±2%, 300mA	SOT-23-5	28vt	6g	VR4	Tor
9VC	XC6113H643MR	CMOS-IC	VDet 4.3V, -MR, Reset PPO, Wt=1.6s, Rt=1.6s	SOT-23-5	28xd	6g		Tor
9VC	XC6209A132MR	VR-IC	LDO, CE, int. pull-dwn res., 1.3V±2%, 150mA	SOT-23-5	28vx	6g	VR4	Tor
9VC	XC6209A132PR	VR-IC	LDO, CE, int. pull-dwn res., 1.3V±2%, 150mA	SOT-89-5	32um	6h	VR4	Tor
9VC	XC6209E132MR	VR-IC	LDO, CE, int. pull-dwn res., 1.3V±2%, 300mA	SOT-23-5	28vx	6g	VR4	Tor
9VC	XC6209E132PR	VR-IC	LDO, CE, int. pull-dwn res., 1.3V±2%, 300mA	SOT-89-5	32um	6h	VR4	Tor
9VC	XC6212A132MR	VR-IC	LDO, CE, int. pull-dwn res., 1.3V±2%, 150mA	SOT-23-5	28vt	6g	VR4	Tor
9VC	XC6212E132MR	VR-IC	LDO, CE, int. pull-dwn res., 1.3V±2%, 300mA	SOT-23-5	28vt	6g	VR4	Tor
9VD	XC6113H644MR	CMOS-IC	VDet 4.4V, -MR, Reset PPO, Wt=1.6s, Rt=1.6s	SOT-23-5	28xd	6g		Tor
9VD	XC6209A142MR	VR-IC	LDO, CE, int. pull-dwn res., 1.4V±2%, 150mA	SOT-23-5	28vx	6g	VR4	Tor
9VD	XC6209A142PR	VR-IC	LDO, CE, int. pull-dwn res., 1.4V±2%, 150mA	SOT-89-5	32um	6h	VR4	Tor
9VD	XC6209E142MR	VR-IC	LDO, CE, int. pull-dwn res., 1.4V±2%, 300mA	SOT-23-5	28vx	6g	VR4	Tor
9VD	XC6209E142PR	VR-IC	LDO, CE, int. pull-dwn res., 1.4V±2%, 300mA	SOT-89-5	32um	6h	VR4	Tor
9VD	XC6212A142MR	VR-IC	LDO, CE, int. pull-dwn res., 1.4V±2%, 150mA	SOT-23-5	28vt	6g	VR4	Tor
9VD	XC6212E142MR	VR-IC	LDO, CE, int. pull-dwn res., 1.4V±2%, 300mA	SOT-23-5	28vt	6g	VR4	Tor
9VE	XC6113H645MR	CMOS-IC	VDet 4.5V, -MR, Reset PPO, Wt=1.6s, Rt=1.6s	SOT-23-5	28xd	6g		Tor
9VE	XC6209A152MR	VR-IC	LDO, CE, int. pull-dwn res., 1.5V±2%, 150mA	SOT-23-5	28vx	6g	VR4	Tor
9VE	XC6209A152PR	VR-IC	LDO, CE, int. pull-dwn res., 1.5V±2%, 150mA	SOT-89-5	32um	6h	VR4	Tor

SMD code	Type	Function	Short description	Case	Pin.	St.	Sch.	Mnf.
9VE	XC6209E152MR	VR-IC	LDO, CE, int. pull-dwn res., 1.5V±2%, 300mA	SOT-23-5	28vx	6g	VR4	Tor
9VE	XC6209E152PR	VR-IC	LDO, CE, int. pull-dwn res., 1.5V±2%, 300mA	SOT-89-5	32um	6h	VR4	Tor
9VE	XC6212A152MR	VR-IC	LDO, CE, int. pull-dwn res., 1.5V±2%, 150mA	SOT-23-5	28vt	6g	VR4	Tor
9VE	XC6212E152MR	VR-IC	LDO, CE, int. pull-dwn res., 1.5V±2%, 300mA	SOT-23-5	28vt	6g	VR4	Tor
9VF	XC6113H616MR	CMOS-IC	VDet 1.6V, -MR, Reset PPO, Wt=1.6s, Rt=1.6s	SOT-23-5	28xd	6g		Tor
9VF	XC6113H646MR	CMOS-IC	VDet 4.6V, -MR, Reset PPO, Wt=1.6s, Rt=1.6s	SOT-23-5	28xd	6g		Tor
9VF	XC6209A162MR	VR-IC	LDO, CE, int. pull-dwn res., 1.6V±2%, 150mA	SOT-23-5	28vx	6g	VR4	Tor
9VF	XC6209A162PR	VR-IC	LDO, CE, int. pull-dwn res., 1.6V±2%, 150mA	SOT-89-5	32um	6h	VR4	Tor
9VF	XC6209E162MR	VR-IC	LDO, CE, int. pull-dwn res., 1.6V±2%, 300mA	SOT-23-5	28vx	6g	VR4	Tor
9VF	XC6209E162PR	VR-IC	LDO, CE, int. pull-dwn res., 1.6V±2%, 300mA	SOT-89-5	32um	6h	VR4	Tor
9VF	XC6212A162MR	VR-IC	LDO, CE, int. pull-dwn res., 1.6V±2%, 150mA	SOT-23-5	28vt	6g	VR4	Tor
9VF	XC6212E162MR	VR-IC	LDO, CE, int. pull-dwn res., 1.6V±2%, 300mA	SOT-23-5	28vt	6g	VR4	Tor
9VH	XC6113H617MR	CMOS-IC	VDet 1.7V, -MR, Reset PPO, Wt=1.6s, Rt=1.6s	SOT-23-5	28xd	6g		Tor
9VH	XC6113H647MR	CMOS-IC	VDet 4.7V, -MR, Reset PPO, Wt=1.6s, Rt=1.6s	SOT-23-5	28xd	6g		Tor
9VH	XC6209A172MR	VR-IC	LDO, CE, int. pull-dwn res., 1.7V±2%, 150mA	SOT-23-5	28vx	6g	VR4	Tor
9VH	XC6209A172PR	VR-IC	LDO, CE, int. pull-dwn res., 1.7V±2%, 150mA	SOT-89-5	32um	6h	VR4	Tor
9VH	XC6209E172MR	VR-IC	LDO, CE, int. pull-dwn res., 1.7V±2%, 300mA	SOT-23-5	28vx	6g	VR4	Tor
9VH	XC6209E172PR	VR-IC	LDO, CE, int. pull-dwn res., 1.7V±2%, 300mA	SOT-89-5	32um	6h	VR4	Tor
9VH	XC6212A172MR	VR-IC	LDO, CE, int. pull-dwn res., 1.7V±2%, 150mA	SOT-23-5	28vt	6g	VR4	Tor
9VH	XC6212E172MR	VR-IC	LDO, CE, int. pull-dwn res., 1.7V±2%, 300mA	SOT-23-5	28vt	6g	VR4	Tor
9VK	XC6113H618MR	CMOS-IC	VDet 1.8V, -MR, Reset PPO, Wt=1.6s, Rt=1.6s	SOT-23-5	28xd	6g		Tor
9VK	XC6113H648MR	CMOS-IC	VDet 4.8V, -MR, Reset PPO, Wt=1.6s, Rt=1.6s	SOT-23-5	28xd	6g		Tor
9VK	XC6209A182MR	VR-IC	LDO, CE, int. pull-dwn res., 1.8V±2%, 150mA	SOT-23-5	28vx	6g	VR4	Tor
9VK	XC6209A182PR	VR-IC	LDO, CE, int. pull-dwn res., 1.8V±2%, 150mA	SOT-89-5	32um	6h	VR4	Tor
9VK	XC6209E182MR	VR-IC	LDO, CE, int. pull-dwn res., 1.8V±2%, 300mA	SOT-23-5	28vx	6g	VR4	Tor
9VK	XC6209E182PR	VR-IC	LDO, CE, int. pull-dwn res., 1.8V±2%, 300mA	SOT-89-5	32um	6h	VR4	Tor
9VK	XC6212A182MR	VR-IC	LDO, CE, int. pull-dwn res., 1.8V±2%, 150mA	SOT-23-5	28vt	6g	VR4	Tor
9VK	XC6212E182MR	VR-IC	LDO, CE, int. pull-dwn res., 1.8V±2%, 300mA	SOT-23-5	28vt	6g	VR4	Tor
9VL	XC6113H619MR	CMOS-IC	VDet 1.9V, -MR, Reset PPO, Wt=1.6s, Rt=1.6s	SOT-23-5	28xd	6g		Tor
9VL	XC6113H649MR	CMOS-IC	VDet 4.9V, -MR, Reset PPO, Wt=1.6s, Rt=1.6s	SOT-23-5	28xd	6g		Tor
9VL	XC6209A192MR	VR-IC	LDO, CE, int. pull-dwn res., 1.9V±2%, 150mA	SOT-23-5	28vx	6g	VR4	Tor
9VL	XC6209A192PR	VR-IC	LDO, CE, int. pull-dwn res., 1.9V±2%, 150mA	SOT-89-5	32um	6h	VR4	Tor
9VL	XC6209E192MR	VR-IC	LDO, CE, int. pull-dwn res., 1.9V±2%, 300mA	SOT-23-5	28vx	6g	VR4	Tor
9VL	XC6209E192PR	VR-IC	LDO, CE, int. pull-dwn res., 1.9V±2%, 300mA	SOT-89-5	32um	6h	VR4	Tor
9VL	XC6212A192MR	VR-IC	LDO, CE, int. pull-dwn res., 1.9V±2%, 150mA	SOT-23-5	28vt	6g	VR4	Tor
9VL	XC6212E192MR	VR-IC	LDO, CE, int. pull-dwn res., 1.9V±2%, 300mA	SOT-23-5	28vt	6g	VR4	Tor
9VM	XC6113H620MR	CMOS-IC	VDet 2.0V, -MR, Reset PPO, Wt=1.6s, Rt=1.6s	SOT-23-5	28xd	6g		Tor
9VM	XC6113H650MR	CMOS-IC	VDet 5.0V, -MR, Reset PPO, Wt=1.6s, Rt=1.6s	SOT-23-5	28xd	6g		Tor
9VM	XC6209A202MR	VR-IC	LDO, CE, int. pull-dwn res., 2V±2%, 150mA	SOT-23-5	28vx	6g	VR4	Tor
9VM	XC6209A202PR	VR-IC	LDO, CE, int. pull-dwn res., 2V±2%, 150mA	SOT-89-5	32um	6h	VR4	Tor
9VM	XC6209E202MR	VR-IC	LDO, CE, int. pull-dwn res., 2V±2%, 300mA	SOT-23-5	28vx	6g	VR4	Tor
9VM	XC6209E202PR	VR-IC	LDO, CE, int. pull-dwn res., 2V±2%, 300mA	SOT-89-5	32um	6h	VR4	Tor
9VM	XC6212A202MR	VR-IC	LDO, CE, int. pull-dwn res., 2V±2%, 150mA	SOT-23-5	28vt	6g	VR4	Tor
9VM	XC6212E202MR	VR-IC	LDO, CE, int. pull-dwn res., 2V±2%, 300mA	SOT-23-5	28vt	6g	VR4	Tor
9VN	XC6113H621MR	CMOS-IC	VDet 2.1V, -MR, Reset PPO, Wt=1.6s, Rt=1.6s	SOT-23-5	28xd	6g		Tor
9VN	XC6209A212MR	VR-IC	LDO, CE, int. pull-dwn res., 2.1V±2%, 150mA	SOT-23-5	28vx	6g	VR4	Tor
9VN	XC6209A212PR	VR-IC	LDO, CE, int. pull-dwn res., 2.1V±2%, 150mA	SOT-89-5	32um	6h	VR4	Tor
9VN	XC6209E212MR	VR-IC	LDO, CE, int. pull-dwn res., 2.1V±2%, 300mA	SOT-23-5	28vx	6g	VR4	Tor
9VN	XC6209E212PR	VR-IC	LDO, CE, int. pull-dwn res., 2.1V±2%, 300mA	SOT-89-5	32um	6h	VR4	Tor
9VN	XC6212A212MR	VR-IC	LDO, CE, int. pull-dwn res., 2.1V±2%, 150mA	SOT-23-5	28vt	6g	VR4	Tor
9VN	XC6212E212MR	VR-IC	LDO, CE, int. pull-dwn res., 2.1V±2%, 300mA	SOT-23-5	28vt	6g	VR4	Tor
9VP	XC6113H622MR	CMOS-IC	VDet 2.2V, -MR, Reset PPO, Wt=1.6s, Rt=1.6s	SOT-23-5	28xd	6g		Tor
9VP	XC6209A222MR	VR-IC	LDO, CE, int. pull-dwn res., 2.2V±2%, 150mA	SOT-23-5	28vx	6g	VR4	Tor
9VP	XC6209A222PR	VR-IC	LDO, CE, int. pull-dwn res., 2.2V±2%, 150mA	SOT-89-5	32um	6h	VR4	Tor
9VP	XC6209E222MR	VR-IC	LDO, CE, int. pull-dwn res., 2.2V±2%, 300mA	SOT-23-5	28vx	6g	VR4	Tor
9VP	XC6209E222PR	VR-IC	LDO, CE, int. pull-dwn res., 2.2V±2%, 300mA	SOT-89-5	32um	6h	VR4	Tor
9VP	XC6212A222MR	VR-IC	LDO, CE, int. pull-dwn res., 2.2V±2%, 150mA	SOT-23-5	28vt	6g	VR4	Tor
9VP	XC6212E222MR	VR-IC	LDO, CE, int. pull-dwn res., 2.2V±2%, 300mA	SOT-23-5	28vt	6g	VR4	Tor
9VR	XC6113H623MR	CMOS-IC	VDet 2.3V, -MR, Reset PPO, Wt=1.6s, Rt=1.6s	SOT-23-5	28xd	6g		Tor
9VR	XC6209A232MR	VR-IC	LDO, CE, int. pull-dwn res., 2.3V±2%, 150mA	SOT-23-5	28vx	6g	VR4	Tor
9VR	XC6209A232PR	VR-IC	LDO, CE, int. pull-dwn res., 2.3V±2%, 150mA	SOT-89-5	32um	6h	VR4	Tor
9VR	XC6209E232MR	VR-IC	LDO, CE, int. pull-dwn res., 2.3V±2%, 300mA	SOT-23-5	28vx	6g	VR4	Tor
9VR	XC6209E232PR	VR-IC	LDO, CE, int. pull-dwn res., 2.3V±2%, 300mA	SOT-89-5	32um	6h	VR4	Tor
9VR	XC6212A232MR	VR-IC	LDO, CE, int. pull-dwn res., 2.3V±2%, 150mA	SOT-23-5	28vt	6g	VR4	Tor
9VR	XC6212E232MR	VR-IC	LDO, CE, int. pull-dwn res., 2.3V±2%, 300mA	SOT-23-5	28vt	6g	VR4	Tor
9VS	XC6113H624MR	CMOS-IC	VDet 2.4V, -MR, Reset PPO, Wt=1.6s, Rt=1.6s	SOT-23-5	28xd	6g		Tor
9VS	XC6209A242MR	VR-IC	LDO, CE, int. pull-dwn res., 2.4V±2%, 150mA	SOT-23-5	28vx	6g	VR4	Tor
9VS	XC6209A242PR	VR-IC	LDO, CE, int. pull-dwn res., 2.4V±2%, 150mA	SOT-89-5	32um	6h	VR4	Tor
9VS	XC6209E242MR	VR-IC	LDO, CE, int. pull-dwn res., 2.4V±2%, 300mA	SOT-23-5	28vx	6g	VR4	Tor
9VS	XC6209E242PR	VR-IC	LDO, CE, int. pull-dwn res., 2.4V±2%, 300mA	SOT-89-5	32um	6h	VR4	Tor
9VS	XC6212A242MR	VR-IC	LDO, CE, int. pull-dwn res., 2.4V±2%, 150mA	SOT-23-5	28vt	6g	VR4	Tor
9VS	XC6212E242MR	VR-IC	LDO, CE, int. pull-dwn res., 2.4V±2%, 300mA	SOT-23-5	28vt	6g	VR4	Tor
9VT	XC6113H625MR	CMOS-IC	VDet 2.5V, -MR, Reset PPO, Wt=1.6s, Rt=1.6s	SOT-23-5	28xd	6g		Tor
9VT	XC6209A252MR	VR-IC	LDO, CE, int. pull-dwn res., 2.5V±2%, 150mA	SOT-23-5	28vx	6g	VR4	Tor
9VT	XC6209A252PR	VR-IC	LDO, CE, int. pull-dwn res., 2.5V±2%, 150mA	SOT-89-5	32um	6h	VR4	Tor

SMD code	Type	Function	Short description	Case	Pin.	St.	Sch.	Mnf.
9VT	XC6209E252MR	VR-IC	LDO, CE, int. pull-dwn res., 2.5V±2%, 300mA	SOT-23-5	28vx	6g	VR4	Tor
9VT	XC6209E252PR	VR-IC	LDO, CE, int. pull-dwn res., 2.5V±2%, 300mA	SOT-89-5	32um	6h	VR4	Tor
9VT	XC6212A252MR	VR-IC	LDO, CE, int. pull-dwn res., 2.5V±2%, 150mA	SOT-23-5	28vt	6g	VR4	Tor
9VT	XC6212E252MR	VR-IC	LDO, CE, int. pull-dwn res., 2.5V±2%, 300mA	SOT-23-5	28vt	6g	VR4	Tor
9VU	XC6113H626MR	CMOS-IC	VDet 2.6V, -MR, Reset PPO, Wt=1.6s, Rt=1.6s	SOT-23-5	28xd	6g		Tor
9VU	XC6209A262MR	VR-IC	LDO, CE, int. pull-dwn res., 2.6V±2%, 150mA	SOT-23-5	28vx	6g	VR4	Tor
9VU	XC6209A262PR	VR-IC	LDO, CE, int. pull-dwn res., 2.6V±2%, 150mA	SOT-89-5	32um	6h	VR4	Tor
9VU	XC6209E262MR	VR-IC	LDO, CE, int. pull-dwn res., 2.6V±2%, 300mA	SOT-23-5	28vx	6g	VR4	Tor
9VU	XC6209E262PR	VR-IC	LDO, CE, int. pull-dwn res., 2.6V±2%, 300mA	SOT-89-5	32um	6h	VR4	Tor
9VU	XC6212A262MR	VR-IC	LDO, CE, int. pull-dwn res., 2.6V±2%, 150mA	SOT-23-5	28vt	6g	VR4	Tor
9VU	XC6212E262MR	VR-IC	LDO, CE, int. pull-dwn res., 2.6V±2%, 300mA	SOT-23-5	28vt	6g	VR4	Tor
9VV	XC6113H627MR	CMOS-IC	VDet 2.7V, -MR, Reset PPO, Wt=1.6s, Rt=1.6s	SOT-23-5	28xd	6g		Tor
9VV	XC6209A272MR	VR-IC	LDO, CE, int. pull-dwn res., 2.7V±2%, 150mA	SOT-23-5	28vx	6g	VR4	Tor
9VV	XC6209A272PR	VR-IC	LDO, CE, int. pull-dwn res., 2.7V±2%, 150mA	SOT-89-5	32um	6h	VR4	Tor
9VV	XC6209E272MR	VR-IC	LDO, CE, int. pull-dwn res., 2.7V±2%, 300mA	SOT-23-5	28vx	6g	VR4	Tor
9VV	XC6209E272PR	VR-IC	LDO, CE, int. pull-dwn res., 2.7V±2%, 300mA	SOT-89-5	32um	6h	VR4	Tor
9VV	XC6212A272MR	VR-IC	LDO, CE, int. pull-dwn res., 2.7V±2%, 150mA	SOT-23-5	28vt	6g	VR4	Tor
9VV	XC6212E272MR	VR-IC	LDO, CE, int. pull-dwn res., 2.7V±2%, 300mA	SOT-23-5	28vt	6g	VR4	Tor
9VX	XC6113H628MR	CMOS-IC	VDet 2.8V, -MR, Reset PPO, Wt=1.6s, Rt=1.6s	SOT-23-5	28xd	6g		Tor
9VX	XC6209A282MR	VR-IC	LDO, CE, int. pull-dwn res., 2.8V±2%, 150mA	SOT-23-5	28vx	6g	VR4	Tor
9VX	XC6209A282PR	VR-IC	LDO, CE, int. pull-dwn res., 2.8V±2%, 150mA	SOT-89-5	32um	6h	VR4	Tor
9VX	XC6209E282MR	VR-IC	LDO, CE, int. pull-dwn res., 2.8V±2%, 300mA	SOT-23-5	28vx	6g	VR4	Tor
9VX	XC6209E282PR	VR-IC	LDO, CE, int. pull-dwn res., 2.8V±2%, 300mA	SOT-89-5	32um	6h	VR4	Tor
9VX	XC6212A282MR	VR-IC	LDO, CE, int. pull-dwn res., 2.8V±2%, 150mA	SOT-23-5	28vt	6g	VR4	Tor
9VX	XC6212E282MR	VR-IC	LDO, CE, int. pull-dwn res., 2.8V±2%, 300mA	SOT-23-5	28vt	6g	VR4	Tor
9VY	XC6113H629MR	CMOS-IC	VDet 2.9V, -MR, Reset PPO, Wt=1.6s, Rt=1.6s	SOT-23-5	28xd	6g		Tor
9VY	XC6209A292MR	VR-IC	LDO, CE, int. pull-dwn res., 2.9V±2%, 150mA	SOT-23-5	28vx	6g	VR4	Tor
9VY	XC6209A292PR	VR-IC	LDO, CE, int. pull-dwn res., 2.9V±2%, 150mA	SOT-89-5	32um	6h	VR4	Tor
9VY	XC6209E292MR	VR-IC	LDO, CE, int. pull-dwn res., 2.9V±2%, 300mA	SOT-23-5	28vx	6g	VR4	Tor
9VY	XC6209E292PR	VR-IC	LDO, CE, int. pull-dwn res., 2.9V±2%, 300mA	SOT-89-5	32um	6h	VR4	Tor
9VY	XC6212A292MR	VR-IC	LDO, CE, int. pull-dwn res., 2.9V±2%, 150mA	SOT-23-5	28vt	6g	VR4	Tor
9VY	XC6212E292MR	VR-IC	LDO, CE, int. pull-dwn res., 2.9V±2%, 300mA	SOT-23-5	28vt	6g	VR4	Tor
9VZ	XC6113H630MR	CMOS-IC	VDet 3.0V, -MR, Reset PPO, Wt=1.6s, Rt=1.6s	SOT-23-5	28xd	6g		Tor
9VZ	XC6209A302MR	VR-IC	LDO, CE, int. pull-dwn res., 3V±2%, 150mA	SOT-23-5	28vx	6g	VR4	Tor
9VZ	XC6209A302PR	VR-IC	LDO, CE, int. pull-dwn res., 3V±2%, 150mA	SOT-89-5	32um	6h	VR4	Tor
9VZ	XC6209E302MR	VR-IC	LDO, CE, int. pull-dwn res., 3V±2%, 300mA	SOT-23-5	28vx	6g	VR4	Tor
9VZ	XC6209E302PR	VR-IC	LDO, CE, int. pull-dwn res., 3V±2%, 300mA	SOT-89-5	32um	6h	VR4	Tor
9VZ	XC6212A302MR	VR-IC	LDO, CE, int. pull-dwn res., 3V±2%, 150mA	SOT-23-5	28vt	6g	VR4	Tor
9VZ	XC6212E302MR	VR-IC	LDO, CE, int. pull-dwn res., 3V±2%, 300mA	SOT-23-5	28vt	6g	VR4	Tor
9W	R1210N391C	VR-IC	PWM step-up DC-DC converter, 3,9V, 100KHz	SOT-23-5	28sc	6g	-	Ric
9X	R1210N491C	VR-IC	PWM step-up DC-DC converter, 4,9V, 100KHz	SOT-23-5	28sc	6g	-	Ric
9X8	XC6209B092MR	VR-IC	LDO, CE, 0.9V±2%, 150mA	SOT-23-5	28vx	6g	VR4	Tor
9X8	XC6209B092PR	VR-IC	LDO, CE, 0.9V±2%, 150mA	SOT-89-5	32um	6h	VR4	Tor
9X8	XC6209F092MR	VR-IC	LDO, CE, 0.9V±2%, 300mA	SOT-23-5	28vx	6g	VR4	Tor
9X8	XC6209F092PR	VR-IC	LDO, CE, 0.9V±2%, 300mA	SOT-89-5	32um	6h	VR4	Tor
9X8	XC6212B092MR	VR-IC	LDO, CE, 0.9V±2%, 150mA	SOT-23-5	28vt	6g	VR4	Tor
9X8	XC6212F092MR	VR-IC	LDO, CE, 0.9V±2%, 300mA	SOT-23-5	28vt	6g	VR4	Tor
9X9	XC6209B102MR	VR-IC	LDO, CE, 1V±2%, 150mA	SOT-23-5	28vx	6g	VR4	Tor
9X9	XC6209B102PR	VR-IC	LDO, CE, 1V±2%, 150mA	SOT-89-5	32um	6h	VR4	Tor
9X9	XC6209F102MR	VR-IC	LDO, CE, 1V±2%, 300mA	SOT-23-5	28vx	6g	VR4	Tor
9X9	XC6209F102PR	VR-IC	LDO, CE, 1V±2%, 300mA	SOT-89-5	32um	6h	VR4	Tor
9X9	XC6212B102MR	VR-IC	LDO, CE, 1V±2%, 150mA	SOT-23-5	28vt	6g	VR4	Tor
9X9	XC6212F102MR	VR-IC	LDO, CE, 1V±2%, 300mA	SOT-23-5	28vt	6g	VR4	Tor
9XA	XC6209B112MR	VR-IC	LDO, CE, 1.1V±2%, 150mA	SOT-23-5	28vx	6g	VR4	Tor
9XA	XC6209B112PR	VR-IC	LDO, CE, 1.1V±2%, 150mA	SOT-89-5	32um	6h	VR4	Tor
9XA	XC6209F112MR	VR-IC	LDO, CE, 1.1V±2%, 300mA	SOT-23-5	28vx	6g	VR4	Tor
9XA	XC6209F112PR	VR-IC	LDO, CE, 1.1V±2%, 300mA	SOT-89-5	32um	6h	VR4	Tor
9XA	XC6212B112MR	VR-IC	LDO, CE, 1.1V±2%, 150mA	SOT-23-5	28vt	6g	VR4	Tor
9XA	XC6212F112MR	VR-IC	LDO, CE, 1.1V±2%, 300mA	SOT-23-5	28vt	6g	VR4	Tor
9XB	XC6209B122MR	VR-IC	LDO, CE, 1.2V±2%, 150mA	SOT-23-5	28vx	6g	VR4	Tor
9XB	XC6209B122PR	VR-IC	LDO, CE, 1.2V±2%, 150mA	SOT-89-5	32um	6h	VR4	Tor
9XB	XC6209F122MR	VR-IC	LDO, CE, 1.2V±2%, 300mA	SOT-23-5	28vx	6g	VR4	Tor
9XB	XC6209F122PR	VR-IC	LDO, CE, 1.2V±2%, 300mA	SOT-89-5	32um	6h	VR4	Tor
9XB	XC6212B122MR	VR-IC	LDO, CE, 1.2V±2%, 150mA	SOT-23-5	28vt	6g	VR4	Tor
9XB	XC6212F122MR	VR-IC	LDO, CE, 1.2V±2%, 300mA	SOT-23-5	28vt	6g	VR4	Tor
9XC	XC6209B132MR	VR-IC	LDO, CE, 1.3V±2%, 150mA	SOT-23-5	28vx	6g	VR4	Tor
9XC	XC6209B132PR	VR-IC	LDO, CE, 1.3V±2%, 150mA	SOT-89-5	32um	6h	VR4	Tor
9XC	XC6209F132MR	VR-IC	LDO, CE, 1.3V±2%, 300mA	SOT-23-5	28vx	6g	VR4	Tor
9XC	XC6209F132PR	VR-IC	LDO, CE, 1.3V±2%, 300mA	SOT-89-5	32um	6h	VR4	Tor
9XC	XC6212B132MR	VR-IC	LDO, CE, 1.3V±2%, 150mA	SOT-23-5	28vt	6g	VR4	Tor
9XC	XC6212F132MR	VR-IC	LDO, CE, 1.3V±2%, 300mA	SOT-23-5	28vt	6g	VR4	Tor
9XD	XC6209B142MR	VR-IC	LDO, CE, 1.4V±2%, 150mA	SOT-23-5	28vx	6g	VR4	Tor
9XD	XC6209B142PR	VR-IC	LDO, CE, 1.4V±2%, 150mA	SOT-89-5	32um	6h	VR4	Tor
9XD	XC6209F142MR	VR-IC	LDO, CE, 1.4V±2%, 300mA	SOT-23-5	28vx	6g	VR4	Tor
9XD	XC6209F142PR	VR-IC	LDO, CE, 1.4V±2%, 300mA	SOT-89-5	32um	6h	VR4	Tor

SMD code	Type	Function	Short description	Case	Pin.	St.	Sch.	Mnf.
9XD	XC6212B142MR	VR-IC	LDO, CE, 1.4V±2%, 150mA	SOT-23-5	28vt	6g	VR4	Tor
9XD	XC6212F142MR	VR-IC	LDO, CE, 1.4V±2%, 300mA	SOT-23-5	28vt	6g	VR4	Tor
9XE	XC6209B152MR	VR-IC	LDO, CE, 1.5V±2%, 150mA	SOT-23-5	28vx	6g	VR4	Tor
9XE	XC6209B152PR	VR-IC	LDO, CE, 1.5V±2%, 150mA	SOT-89-5	32um	6h	VR4	Tor
9XE	XC6209F152MR	VR-IC	LDO, CE, 1.5V±2%, 300mA	SOT-23-5	28vx	6g	VR4	Tor
9XE	XC6209F152PR	VR-IC	LDO, CE, 1.5V±2%, 300mA	SOT-89-5	32um	6h	VR4	Tor
9XE	XC6212B152MR	VR-IC	LDO, CE, 1.5V±2%, 150mA	SOT-23-5	28vt	6g	VR4	Tor
9XE	XC6212F152MR	VR-IC	LDO, CE, 1.5V±2%, 300mA	SOT-23-5	28vt	6g	VR4	Tor
9XF	XC6209B162MR	VR-IC	LDO, CE, 1.6V±2%, 150mA	SOT-23-5	28vx	6g	VR4	Tor
9XF	XC6209B162PR	VR-IC	LDO, CE, 1.6V±2%, 150mA	SOT-89-5	32um	6h	VR4	Tor
9XF	XC6209F162MR	VR-IC	LDO, CE, 1.6V±2%, 300mA	SOT-23-5	28vx	6g	VR4	Tor
9XF	XC6209F162PR	VR-IC	LDO, CE, 1.6V±2%, 300mA	SOT-89-5	32um	6h	VR4	Tor
9XF	XC6212B162MR	VR-IC	LDO, CE, 1.6V±2%, 150mA	SOT-23-5	28vt	6g	VR4	Tor
9XF	XC6212F162MR	VR-IC	LDO, CE, 1.6V±2%, 300mA	SOT-23-5	28vt	6g	VR4	Tor
9XH	XC6209B172MR	VR-IC	LDO, CE, 1.7V±2%, 150mA	SOT-23-5	28vx	6g	VR4	Tor
9XH	XC6209B172PR	VR-IC	LDO, CE, 1.7V±2%, 150mA	SOT-89-5	32um	6h	VR4	Tor
9XH	XC6209F172MR	VR-IC	LDO, CE, 1.7V±2%, 300mA	SOT-23-5	28vx	6g	VR4	Tor
9XH	XC6209F172PR	VR-IC	LDO, CE, 1.7V±2%, 300mA	SOT-89-5	32um	6h	VR4	Tor
9XH	XC6212B172MR	VR-IC	LDO, CE, 1.7V±2%, 150mA	SOT-23-5	28vt	6g	VR4	Tor
9XH	XC6212F172MR	VR-IC	LDO, CE, 1.7V±2%, 300mA	SOT-23-5	28vt	6g	VR4	Tor
9XK	XC6209B182MR	VR-IC	LDO, CE, 1.8V±2%, 150mA	SOT-23-5	28vx	6g	VR4	Tor
9XK	XC6209B182PR	VR-IC	LDO, CE, 1.8V±2%, 150mA	SOT-89-5	32um	6h	VR4	Tor
9XK	XC6209F182MR	VR-IC	LDO, CE, 1.8V±2%, 300mA	SOT-23-5	28vx	6g	VR4	Tor
9XK	XC6209F182PR	VR-IC	LDO, CE, 1.8V±2%, 300mA	SOT-89-5	32um	6h	VR4	Tor
9XK	XC6212B182MR	VR-IC	LDO, CE, 1.8V±2%, 150mA	SOT-23-5	28vt	6g	VR4	Tor
9XK	XC6212F182MR	VR-IC	LDO, CE, 1.8V±2%, 300mA	SOT-23-5	28vt	6g	VR4	Tor
9XL	XC6209B192MR	VR-IC	LDO, CE, 1.9V±2%, 150mA	SOT-23-5	28vx	6g	VR4	Tor
9XL	XC6209B192PR	VR-IC	LDO, CE, 1.9V±2%, 150mA	SOT-89-5	32um	6h	VR4	Tor
9XL	XC6209F192MR	VR-IC	LDO, CE, 1.9V±2%, 300mA	SOT-23-5	28vx	6g	VR4	Tor
9XL	XC6209F192PR	VR-IC	LDO, CE, 1.9V±2%, 300mA	SOT-89-5	32um	6h	VR4	Tor
9XL	XC6212B192MR	VR-IC	LDO, CE, 1.9V±2%, 150mA	SOT-23-5	28vt	6g	VR4	Tor
9XL	XC6212F192MR	VR-IC	LDO, CE, 1.9V±2%, 300mA	SOT-23-5	28vt	6g	VR4	Tor
9XM	XC6209B202MR	VR-IC	LDO, CE, 2V±2%, 150mA	SOT-23-5	28vx	6g	VR4	Tor
9XM	XC6209B202PR	VR-IC	LDO, CE, 2V±2%, 150mA	SOT-89-5	32um	6h	VR4	Tor
9XM	XC6209F202MR	VR-IC	LDO, CE, 2V±2%, 300mA	SOT-23-5	28vx	6g	VR4	Tor
9XM	XC6209F202PR	VR-IC	LDO, CE, 2V±2%, 300mA	SOT-89-5	32um	6h	VR4	Tor
9XM	XC6212B202MR	VR-IC	LDO, CE, 2V±2%, 150mA	SOT-23-5	28vt	6g	VR4	Tor
9XM	XC6212F202MR	VR-IC	LDO, CE, 2V±2%, 300mA	SOT-23-5	28vt	6g	VR4	Tor
9XN	XC6209B212MR	VR-IC	LDO, CE, 2.1V±2%, 150mA	SOT-23-5	28vx	6g	VR4	Tor
9XN	XC6209B212PR	VR-IC	LDO, CE, 2.1V±2%, 150mA	SOT-89-5	32um	6h	VR4	Tor
9XN	XC6209F212MR	VR-IC	LDO, CE, 2.1V±2%, 300mA	SOT-23-5	28vx	6g	VR4	Tor
9XN	XC6209F212PR	VR-IC	LDO, CE, 2.1V±2%, 300mA	SOT-89-5	32um	6h	VR4	Tor
9XN	XC6212B212MR	VR-IC	LDO, CE, 2.1V±2%, 150mA	SOT-23-5	28vt	6g	VR4	Tor
9XN	XC6212F212MR	VR-IC	LDO, CE, 2.1V±2%, 300mA	SOT-23-5	28vt	6g	VR4	Tor
9XP	XC6209B222MR	VR-IC	LDO, CE, 2.2V±2%, 150mA	SOT-23-5	28vx	6g	VR4	Tor
9XP	XC6209B222PR	VR-IC	LDO, CE, 2.2V±2%, 150mA	SOT-89-5	32um	6h	VR4	Tor
9XP	XC6209F222MR	VR-IC	LDO, CE, 2.2V±2%, 300mA	SOT-23-5	28vx	6g	VR4	Tor
9XP	XC6209F222PR	VR-IC	LDO, CE, 2.2V±2%, 300mA	SOT-89-5	32um	6h	VR4	Tor
9XP	XC6212B222MR	VR-IC	LDO, CE, 2.2V±2%, 150mA	SOT-23-5	28vt	6g	VR4	Tor
9XP	XC6212F222MR	VR-IC	LDO, CE, 2.2V±2%, 300mA	SOT-23-5	28vt	6g	VR4	Tor
9XR	XC6209B232MR	VR-IC	LDO, CE, 2.3V±2%, 150mA	SOT-23-5	28vx	6g	VR4	Tor
9XR	XC6209B232PR	VR-IC	LDO, CE, 2.3V±2%, 150mA	SOT-89-5	32um	6h	VR4	Tor
9XR	XC6209F232MR	VR-IC	LDO, CE, 2.3V±2%, 300mA	SOT-23-5	28vx	6g	VR4	Tor
9XR	XC6209F232PR	VR-IC	LDO, CE, 2.3V±2%, 300mA	SOT-89-5	32um	6h	VR4	Tor
9XR	XC6212B232MR	VR-IC	LDO, CE, 2.3V±2%, 150mA	SOT-23-5	28vt	6g	VR4	Tor
9XR	XC6212F232MR	VR-IC	LDO, CE, 2.3V±2%, 300mA	SOT-23-5	28vt	6g	VR4	Tor
9XS	XC6209B242MR	VR-IC	LDO, CE, 2.4V±2%, 150mA	SOT-23-5	28vx	6g	VR4	Tor
9XS	XC6209B242PR	VR-IC	LDO, CE, 2.4V±2%, 150mA	SOT-89-5	32um	6h	VR4	Tor
9XS	XC6209F242MR	VR-IC	LDO, CE, 2.4V±2%, 300mA	SOT-23-5	28vx	6g	VR4	Tor
9XS	XC6209F242PR	VR-IC	LDO, CE, 2.4V±2%, 300mA	SOT-89-5	32um	6h	VR4	Tor
9XS	XC6212B242MR	VR-IC	LDO, CE, 2.4V±2%, 150mA	SOT-23-5	28vt	6g	VR4	Tor
9XS	XC6212F242MR	VR-IC	LDO, CE, 2.4V±2%, 300mA	SOT-23-5	28vt	6g	VR4	Tor
9XT	XC6209B252MR	VR-IC	LDO, CE, 2.5V±2%, 150mA	SOT-23-5	28vx	6g	VR4	Tor
9XT	XC6209B252PR	VR-IC	LDO, CE, 2.5V±2%, 150mA	SOT-89-5	32um	6h	VR4	Tor
9XT	XC6209F252MR	VR-IC	LDO, CE, 2.5V±2%, 300mA	SOT-23-5	28vx	6g	VR4	Tor
9XT	XC6209F252PR	VR-IC	LDO, CE, 2.5V±2%, 300mA	SOT-89-5	32um	6h	VR4	Tor
9XT	XC6212B252MR	VR-IC	LDO, CE, 2.5V±2%, 150mA	SOT-23-5	28vt	6g	VR4	Tor
9XT	XC6212F252MR	VR-IC	LDO, CE, 2.5V±2%, 300mA	SOT-23-5	28vt	6g	VR4	Tor
9XU	XC6209B262MR	VR-IC	LDO, CE, 2.6V±2%, 150mA	SOT-23-5	28vx	6g	VR4	Tor
9XU	XC6209B262PR	VR-IC	LDO, CE, 2.6V±2%, 150mA	SOT-89-5	32um	6h	VR4	Tor
9XU	XC6209F262MR	VR-IC	LDO, CE, 2.6V±2%, 300mA	SOT-23-5	28vx	6g	VR4	Tor
9XU	XC6209F262PR	VR-IC	LDO, CE, 2.6V±2%, 300mA	SOT-89-5	32um	6h	VR4	Tor
9XU	XC6212B262MR	VR-IC	LDO, CE, 2.6V±2%, 150mA	SOT-23-5	28vt	6g	VR4	Tor
9XU	XC6212F262MR	VR-IC	LDO, CE, 2.6V±2%, 300mA	SOT-23-5	28vt	6g	VR4	Tor
9XV	XC6209B272MR	VR-IC	LDO, CE, 2.7V±2%, 150mA	SOT-23-5	28vx	6g	VR4	Tor

SMD code	Type	Function	Short description	Case	Pin.	St.	Sch.	Mnf.
9XV	XC6209B272PR	VR-IC	LDO, CE, 2.7V±2%, 150mA	SOT-89-5	32um	6h	VR4	Tor
9XV	XC6209F272MR	VR-IC	LDO, CE, 2.7V±2%, 300mA	SOT-23-5	28vx	6g	VR4	Tor
9XV	XC6209F272PR	VR-IC	LDO, CE, 2.7V±2%, 300mA	SOT-89-5	32um	6h	VR4	Tor
9XV	XC6212B272MR	VR-IC	LDO, CE, 2.7V±2%, 150mA	SOT-23-5	28vt	6g	VR4	Tor
9XV	XC6212F272MR	VR-IC	LDO, CE, 2.7V±2%, 300mA	SOT-23-5	28vt	6g	VR4	Tor
9XX	XC6209B282MR	VR-IC	LDO, CE, 2.8V±2%, 150mA	SOT-23-5	28vx	6g	VR4	Tor
9XX	XC6209B282PR	VR-IC	LDO, CE, 2.8V±2%, 150mA	SOT-89-5	32um	6h	VR4	Tor
9XX	XC6209F282MR	VR-IC	LDO, CE, 2.8V±2%, 300mA	SOT-23-5	28vx	6g	VR4	Tor
9XX	XC6209F282PR	VR-IC	LDO, CE, 2.8V±2%, 300mA	SOT-89-5	32um	6h	VR4	Tor
9XX	XC6212B282MR	VR-IC	LDO, CE, 2.8V±2%, 150mA	SOT-23-5	28vt	6g	VR4	Tor
9XX	XC6212F282MR	VR-IC	LDO, CE, 2.8V±2%, 300mA	SOT-23-5	28vt	6g	VR4	Tor
9XY	XC6209B292MR	VR-IC	LDO, CE, 2.9V±2%, 150mA	SOT-23-5	28vx	6g	VR4	Tor
9XY	XC6209B292PR	VR-IC	LDO, CE, 2.9V±2%, 150mA	SOT-89-5	32um	6h	VR4	Tor
9XY	XC6209F292MR	VR-IC	LDO, CE, 2.9V±2%, 300mA	SOT-23-5	28vx	6g	VR4	Tor
9XY	XC6209F292PR	VR-IC	LDO, CE, 2.9V±2%, 300mA	SOT-89-5	32um	6h	VR4	Tor
9XY	XC6212B292MR	VR-IC	LDO, CE, 2.9V±2%, 150mA	SOT-23-5	28vt	6g	VR4	Tor
9XY	XC6212F292MR	VR-IC	LDO, CE, 2.9V±2%, 300mA	SOT-23-5	28vt	6g	VR4	Tor
9XZ	XC6209B302MR	VR-IC	LDO, CE, 3V±2%, 150mA	SOT-23-5	28vx	6g	VR4	Tor
9XZ	XC6209B302PR	VR-IC	LDO, CE, 3V±2%, 150mA	SOT-89-5	32um	6h	VR4	Tor
9XZ	XC6209F302MR	VR-IC	LDO, CE, 3V±2%, 300mA	SOT-23-5	28vx	6g	VR4	Tor
9XZ	XC6209F302PR	VR-IC	LDO, CE, 3V±2%, 300mA	SOT-89-5	32um	6h	VR4	Tor
9XZ	XC6212B302MR	VR-IC	LDO, CE, 3V±2%, 150mA	SOT-23-5	28vt	6g	VR4	Tor
9XZ	XC6212F302MR	VR-IC	LDO, CE, 3V±2%, 300mA	SOT-23-5	28vt	6g	VR4	Tor
9Y	R1210N591C	VR-IC	PWM step-up DC-DC converter, 5,9V, 100KHz	SOT-23-5	28sc	6g	-	Ric
9Y8	XC6209C092MR	VR-IC	LDO, -CE, int. pull-dwn res., 0.9V±2%, 150mA	SOT-23-5	28vx	6g	VR4	Tor
9Y8	XC6209C092PR	VR-IC	LDO, -CE, int. pull-dwn res., 0.9V±2%, 150mA	SOT-89-5	32um	6h	VR4	Tor
9Y8	XC6209G092MR	VR-IC	LDO, -CE, int. pull-dwn res., 0.9V±2%, 300mA	SOT-23-5	28vx	6g	VR4	Tor
9Y8	XC6209G092PR	VR-IC	LDO, -CE, int. pull-dwn res., 0.9V±2%, 300mA	SOT-89-5	32um	6h	VR4	Tor
9Y8	XC6212C092MR	VR-IC	LDO, -CE, int. pull-dwn res., 0.9V±2%, 150mA	SOT-23-5	28vt	6g	VR4	Tor
9Y8	XC6212G092MR	VR-IC	LDO, -CE, int. pull-dwn res., 0.9V±2%, 300mA	SOT-23-5	28vt	6g	VR4	Tor
9Y9	XC6209C102MR	VR-IC	LDO, -CE, int. pull-dwn res., 1V±2%, 150mA	SOT-23-5	28vx	6g	VR4	Tor
9Y9	XC6209C102PR	VR-IC	LDO, -CE, int. pull-dwn res., 1V±2%, 150mA	SOT-89-5	32um	6h	VR4	Tor
9Y9	XC6209G102MR	VR-IC	LDO, -CE, int. pull-dwn res., 1V±2%, 300mA	SOT-23-5	28vx	6g	VR4	Tor
9Y9	XC6209G102PR	VR-IC	LDO, -CE, int. pull-dwn res., 1V±2%, 300mA	SOT-89-5	32um	6h	VR4	Tor
9Y9	XC6212C102MR	VR-IC	LDO, -CE, int. pull-dwn res., 1V±2%, 150mA	SOT-23-5	28vt	6g	VR4	Tor
9Y9	XC6212G102MR	VR-IC	LDO, -CE, int. pull-dwn res., 1V±2%, 300mA	SOT-23-5	28vt	6g	VR4	Tor
9YA	XC6209C112MR	VR-IC	LDO, -CE, int. pull-dwn res., 1.1V±2%, 150mA	SOT-23-5	28vx	6g	VR4	Tor
9YA	XC6209C112PR	VR-IC	LDO, -CE, int. pull-dwn res., 1.1V±2%, 150mA	SOT-89-5	32um	6h	VR4	Tor
9YA	XC6209G112MR	VR-IC	LDO, -CE, int. pull-dwn res., 1.1V±2%, 300mA	SOT-23-5	28vx	6g	VR4	Tor
9YA	XC6209G112PR	VR-IC	LDO, -CE, int. pull-dwn res., 1.1V±2%, 300mA	SOT-89-5	32um	6h	VR4	Tor
9YA	XC6212C112MR	VR-IC	LDO, -CE, int. pull-dwn res., 1.1V±2%, 150mA	SOT-23-5	28vt	6g	VR4	Tor
9YA	XC6212G112MR	VR-IC	LDO, -CE, int. pull-dwn res., 1.1V±2%, 300mA	SOT-23-5	28vt	6g	VR4	Tor
9YB	XC6209C122MR	VR-IC	LDO, -CE, int. pull-dwn res., 1.2V±2%, 150mA	SOT-23-5	28vx	6g	VR4	Tor
9YB	XC6209C122PR	VR-IC	LDO, -CE, int. pull-dwn res., 1.2V±2%, 150mA	SOT-89-5	32um	6h	VR4	Tor
9YB	XC6209G122MR	VR-IC	LDO, -CE, int. pull-dwn res., 1.2V±2%, 300mA	SOT-23-5	28vx	6g	VR4	Tor
9YB	XC6209G122PR	VR-IC	LDO, -CE, int. pull-dwn res., 1.2V±2%, 300mA	SOT-89-5	32um	6h	VR4	Tor
9YB	XC6212C122MR	VR-IC	LDO, -CE, int. pull-dwn res., 1.2V±2%, 150mA	SOT-23-5	28vt	6g	VR4	Tor
9YB	XC6212G122MR	VR-IC	LDO, -CE, int. pull-dwn res., 1.2V±2%, 300mA	SOT-23-5	28vt	6g	VR4	Tor
9YC	XC6209C132MR	VR-IC	LDO, -CE, int. pull-dwn res., 1.3V±2%, 150mA	SOT-23-5	28vx	6g	VR4	Tor
9YC	XC6209C132PR	VR-IC	LDO, -CE, int. pull-dwn res., 1.3V±2%, 150mA	SOT-89-5	32um	6h	VR4	Tor
9YC	XC6209G132MR	VR-IC	LDO, -CE, int. pull-dwn res., 1.3V±2%, 300mA	SOT-23-5	28vx	6g	VR4	Tor
9YC	XC6209G132PR	VR-IC	LDO, -CE, int. pull-dwn res., 1.3V±2%, 300mA	SOT-89-5	32um	6h	VR4	Tor
9YC	XC6212C132MR	VR-IC	LDO, -CE, int. pull-dwn res., 1.3V±2%, 150mA	SOT-23-5	28vt	6g	VR4	Tor
9YC	XC6212G132MR	VR-IC	LDO, -CE, int. pull-dwn res., 1.3V±2%, 300mA	SOT-23-5	28vt	6g	VR4	Tor
9YD	XC6209C142MR	VR-IC	LDO, -CE, int. pull-dwn res., 1.4V±2%, 150mA	SOT-23-5	28vx	6g	VR4	Tor
9YD	XC6209C142PR	VR-IC	LDO, -CE, int. pull-dwn res., 1.4V±2%, 150mA	SOT-89-5	32um	6h	VR4	Tor
9YD	XC6209G142MR	VR-IC	LDO, -CE, int. pull-dwn res., 1.4V±2%, 300mA	SOT-23-5	28vx	6g	VR4	Tor
9YD	XC6209G142PR	VR-IC	LDO, -CE, int. pull-dwn res., 1.4V±2%, 300mA	SOT-89-5	32um	6h	VR4	Tor
9YD	XC6212C142MR	VR-IC	LDO, -CE, int. pull-dwn res., 1.4V±2%, 150mA	SOT-23-5	28vt	6g	VR4	Tor
9YD	XC6212G142MR	VR-IC	LDO, -CE, int. pull-dwn res., 1.4V±2%, 300mA	SOT-23-5	28vt	6g	VR4	Tor
9YE	XC6209C152MR	VR-IC	LDO, -CE, int. pull-dwn res., 1.5V±2%, 150mA	SOT-23-5	28vx	6g	VR4	Tor
9YE	XC6209C152PR	VR-IC	LDO, -CE, int. pull-dwn res., 1.5V±2%, 150mA	SOT-89-5	32um	6h	VR4	Tor
9YE	XC6209G152MR	VR-IC	LDO, -CE, int. pull-dwn res., 1.5V±2%, 300mA	SOT-23-5	28vx	6g	VR4	Tor
9YE	XC6209G152PR	VR-IC	LDO, -CE, int. pull-dwn res., 1.5V±2%, 300mA	SOT-89-5	32um	6h	VR4	Tor
9YE	XC6212C152MR	VR-IC	LDO, -CE, int. pull-dwn res., 1.5V±2%, 150mA	SOT-23-5	28vt	6g	VR4	Tor
9YE	XC6212G152MR	VR-IC	LDO, -CE, int. pull-dwn res., 1.5V±2%, 300mA	SOT-23-5	28vt	6g	VR4	Tor
9YF	XC6209C162MR	VR-IC	LDO, -CE, int. pull-dwn res., 1.6V±2%, 150mA	SOT-23-5	28vx	6g	VR4	Tor
9YF	XC6209C162PR	VR-IC	LDO, -CE, int. pull-dwn res., 1.6V±2%, 150mA	SOT-89-5	32um	6h	VR4	Tor
9YF	XC6209G162MR	VR-IC	LDO, -CE, int. pull-dwn res., 1.6V±2%, 300mA	SOT-23-5	28vx	6g	VR4	Tor
9YF	XC6209G162PR	VR-IC	LDO, -CE, int. pull-dwn res., 1.6V±2%, 300mA	SOT-89-5	32um	6h	VR4	Tor
9YF	XC6212C162MR	VR-IC	LDO, -CE, int. pull-dwn res., 1.6V±2%, 150mA	SOT-23-5	28vt	6g	VR4	Tor
9YF	XC6212G162MR	VR-IC	LDO, -CE, int. pull-dwn res., 1.6V±2%, 300mA	SOT-23-5	28vt	6g	VR4	Tor
9YH	XC6209C172MR	VR-IC	LDO, -CE, int. pull-dwn res., 1.7V±2%, 150mA	SOT-23-5	28vx	6g	VR4	Tor
9YH	XC6209C172PR	VR-IC	LDO, -CE, int. pull-dwn res., 1.7V±2%, 150mA	SOT-89-5	32um	6h	VR4	Tor
9YH	XC6209G172MR	VR-IC	LDO, -CE, int. pull-dwn res., 1.7V±2%, 300mA	SOT-23-5	28vx	6g	VR4	Tor

SMD code	Type	Function	Short description	Case	Pin.	St.	Sch.	Mnf.
9YH	XC6209G172PR	VR-IC	LDO, -CE, int. pull-dwn res., 1.7V±2%, 300mA	SOT-89-5	32um	6h	VR4	Tor
9YH	XC6212C172MR	VR-IC	LDO, -CE, int. pull-dwn res., 1.7V±2%, 150mA	SOT-23-5	28vt	6g	VR4	Tor
9YH	XC6212G172MR	VR-IC	LDO, -CE, int. pull-dwn res., 1.7V±2%, 300mA	SOT-23-5	28vt	6g	VR4	Tor
9YK	XC6209C182MR	VR-IC	LDO, -CE, int. pull-dwn res., 1.8V±2%, 150mA	SOT-23-5	28vx	6g	VR4	Tor
9YK	XC6209C182PR	VR-IC	LDO, -CE, int. pull-dwn res., 1.8V±2%, 150mA	SOT-89-5	32um	6h	VR4	Tor
9YK	XC6209G182MR	VR-IC	LDO, -CE, int. pull-dwn res., 1.8V±2%, 300mA	SOT-23-5	28vx	6g	VR4	Tor
9YK	XC6209G182PR	VR-IC	LDO, -CE, int. pull-dwn res., 1.8V±2%, 300mA	SOT-89-5	32um	6h	VR4	Tor
9YK	XC6212C182MR	VR-IC	LDO, -CE, int. pull-dwn res., 1.8V±2%, 150mA	SOT-23-5	28vt	6g	VR4	Tor
9YK	XC6212G182MR	VR-IC	LDO, -CE, int. pull-dwn res., 1.8V±2%, 300mA	SOT-23-5	28vt	6g	VR4	Tor
9YL	XC6209C192MR	VR-IC	LDO, -CE, int. pull-dwn res., 1.9V±2%, 150mA	SOT-23-5	28vx	6g	VR4	Tor
9YL	XC6209C192PR	VR-IC	LDO, -CE, int. pull-dwn res., 1.9V±2%, 150mA	SOT-89-5	32um	6h	VR4	Tor
9YL	XC6209G192MR	VR-IC	LDO, -CE, int. pull-dwn res., 1.9V±2%, 300mA	SOT-23-5	28vx	6g	VR4	Tor
9YL	XC6209G192PR	VR-IC	LDO, -CE, int. pull-dwn res., 1.9V±2%, 300mA	SOT-89-5	32um	6h	VR4	Tor
9YL	XC6212C192MR	VR-IC	LDO, -CE, int. pull-dwn res., 1.9V±2%, 150mA	SOT-23-5	28vt	6g	VR4	Tor
9YL	XC6212G192MR	VR-IC	LDO, -CE, int. pull-dwn res., 1.9V±2%, 300mA	SOT-23-5	28vt	6g	VR4	Tor
9YM	XC6209C202MR	VR-IC	LDO, -CE, int. pull-dwn res., 2V±2%, 150mA	SOT-23-5	28vx	6g	VR4	Tor
9YM	XC6209C202PR	VR-IC	LDO, -CE, int. pull-dwn res., 2V±2%, 150mA	SOT-89-5	32um	6h	VR4	Tor
9YM	XC6209G202MR	VR-IC	LDO, -CE, int. pull-dwn res., 2V±2%, 300mA	SOT-23-5	28vx	6g	VR4	Tor
9YM	XC6209G202PR	VR-IC	LDO, -CE, int. pull-dwn res., 2V±2%, 300mA	SOT-89-5	32um	6h	VR4	Tor
9YM	XC6212C202MR	VR-IC	LDO, -CE, int. pull-dwn res., 2V±2%, 150mA	SOT-23-5	28vt	6g	VR4	Tor
9YM	XC6212G202MR	VR-IC	LDO, -CE, int. pull-dwn res., 2V±2%, 300mA	SOT-23-5	28vt	6g	VR4	Tor
9YN	XC6209C212MR	VR-IC	LDO, -CE, int. pull-dwn res., 2.1V±2%, 150mA	SOT-23-5	28vx	6g	VR4	Tor
9YN	XC6209C212PR	VR-IC	LDO, -CE, int. pull-dwn res., 2.1V±2%, 150mA	SOT-89-5	32um	6h	VR4	Tor
9YN	XC6209G212MR	VR-IC	LDO, -CE, int. pull-dwn res., 2.1V±2%, 300mA	SOT-23-5	28vx	6g	VR4	Tor
9YN	XC6209G212PR	VR-IC	LDO, -CE, int. pull-dwn res., 2.1V±2%, 300mA	SOT-89-5	32um	6h	VR4	Tor
9YN	XC6212C212MR	VR-IC	LDO, -CE, int. pull-dwn res., 2.1V±2%, 150mA	SOT-23-5	28vt	6g	VR4	Tor
9YN	XC6212G212MR	VR-IC	LDO, -CE, int. pull-dwn res., 2.1V±2%, 300mA	SOT-23-5	28vt	6g	VR4	Tor
9YP	XC6209C222MR	VR-IC	LDO, -CE, int. pull-dwn res., 2.2V±2%, 150mA	SOT-23-5	28vx	6g	VR4	Tor
9YP	XC6209C222PR	VR-IC	LDO, -CE, int. pull-dwn res., 2.2V±2%, 150mA	SOT-89-5	32um	6h	VR4	Tor
9YP	XC6209G222MR	VR-IC	LDO, -CE, int. pull-dwn res., 2.2V±2%, 300mA	SOT-23-5	28vx	6g	VR4	Tor
9YP	XC6209G222PR	VR-IC	LDO, -CE, int. pull-dwn res., 2.2V±2%, 300mA	SOT-89-5	32um	6h	VR4	Tor
9YP	XC6212C222MR	VR-IC	LDO, -CE, int. pull-dwn res., 2.2V±2%, 150mA	SOT-23-5	28vt	6g	VR4	Tor
9YP	XC6212G222MR	VR-IC	LDO, -CE, int. pull-dwn res., 2.2V±2%, 300mA	SOT-23-5	28vt	6g	VR4	Tor
9YR	XC6209C232MR	VR-IC	LDO, -CE, int. pull-dwn res., 2.3V±2%, 150mA	SOT-23-5	28vx	6g	VR4	Tor
9YR	XC6209C232PR	VR-IC	LDO, -CE, int. pull-dwn res., 2.3V±2%, 150mA	SOT-89-5	32um	6h	VR4	Tor
9YR	XC6209G232MR	VR-IC	LDO, -CE, int. pull-dwn res., 2.3V±2%, 300mA	SOT-23-5	28vx	6g	VR4	Tor
9YR	XC6209G232PR	VR-IC	LDO, -CE, int. pull-dwn res., 2.3V±2%, 300mA	SOT-89-5	32um	6h	VR4	Tor
9YR	XC6212C232MR	VR-IC	LDO, -CE, int. pull-dwn res., 2.3V±2%, 150mA	SOT-23-5	28vt	6g	VR4	Tor
9YR	XC6212G232MR	VR-IC	LDO, -CE, int. pull-dwn res., 2.3V±2%, 300mA	SOT-23-5	28vt	6g	VR4	Tor
9YS	XC6209C242MR	VR-IC	LDO, -CE, int. pull-dwn res., 2.4V±2%, 150mA	SOT-23-5	28vx	6g	VR4	Tor
9YS	XC6209C242PR	VR-IC	LDO, -CE, int. pull-dwn res., 2.4V±2%, 150mA	SOT-89-5	32um	6h	VR4	Tor
9YS	XC6209G242MR	VR-IC	LDO, -CE, int. pull-dwn res., 2.4V±2%, 300mA	SOT-23-5	28vx	6g	VR4	Tor
9YS	XC6209G242PR	VR-IC	LDO, -CE, int. pull-dwn res., 2.4V±2%, 300mA	SOT-89-5	32um	6h	VR4	Tor
9YS	XC6212C242MR	VR-IC	LDO, -CE, int. pull-dwn res., 2.4V±2%, 150mA	SOT-23-5	28vt	6g	VR4	Tor
9YS	XC6212G242MR	VR-IC	LDO, -CE, int. pull-dwn res., 2.4V±2%, 300mA	SOT-23-5	28vt	6g	VR4	Tor
9YT	XC6209C252MR	VR-IC	LDO, -CE, int. pull-dwn res., 2.5V±2%, 150mA	SOT-23-5	28vx	6g	VR4	Tor
9YT	XC6209C252PR	VR-IC	LDO, -CE, int. pull-dwn res., 2.5V±2%, 150mA	SOT-89-5	32um	6h	VR4	Tor
9YT	XC6209G252MR	VR-IC	LDO, -CE, int. pull-dwn res., 2.5V±2%, 300mA	SOT-23-5	28vx	6g	VR4	Tor
9YT	XC6209G252PR	VR-IC	LDO, -CE, int. pull-dwn res., 2.5V±2%, 300mA	SOT-89-5	32um	6h	VR4	Tor
9YT	XC6212C252MR	VR-IC	LDO, -CE, int. pull-dwn res., 2.5V±2%, 150mA	SOT-23-5	28vt	6g	VR4	Tor
9YT	XC6212G252MR	VR-IC	LDO, -CE, int. pull-dwn res., 2.5V±2%, 300mA	SOT-23-5	28vt	6g	VR4	Tor
9YU	XC6209C262MR	VR-IC	LDO, -CE, int. pull-dwn res., 2.6V±2%, 150mA	SOT-23-5	28vx	6g	VR4	Tor
9YU	XC6209C262PR	VR-IC	LDO, -CE, int. pull-dwn res., 2.6V±2%, 150mA	SOT-89-5	32um	6h	VR4	Tor
9YU	XC6209G262MR	VR-IC	LDO, -CE, int. pull-dwn res., 2.6V±2%, 300mA	SOT-23-5	28vx	6g	VR4	Tor
9YU	XC6209G262PR	VR-IC	LDO, -CE, int. pull-dwn res., 2.6V±2%, 300mA	SOT-89-5	32um	6h	VR4	Tor
9YU	XC6212C262MR	VR-IC	LDO, -CE, int. pull-dwn res., 2.6V±2%, 150mA	SOT-23-5	28vt	6g	VR4	Tor
9YU	XC6212G262MR	VR-IC	LDO, -CE, int. pull-dwn res., 2.6V±2%, 300mA	SOT-23-5	28vt	6g	VR4	Tor
9YV	XC6209C272MR	VR-IC	LDO, -CE, int. pull-dwn res., 2.7V±2%, 150mA	SOT-23-5	28vx	6g	VR4	Tor
9YV	XC6209C272PR	VR-IC	LDO, -CE, int. pull-dwn res., 2.7V±2%, 150mA	SOT-89-5	32um	6h	VR4	Tor
9YV	XC6209G272MR	VR-IC	LDO, -CE, int. pull-dwn res., 2.7V±2%, 300mA	SOT-23-5	28vx	6g	VR4	Tor
9YV	XC6209G272PR	VR-IC	LDO, -CE, int. pull-dwn res., 2.7V±2%, 300mA	SOT-89-5	32um	6h	VR4	Tor
9YV	XC6212C272MR	VR-IC	LDO, -CE, int. pull-dwn res., 2.7V±2%, 150mA	SOT-23-5	28vt	6g	VR4	Tor
9YV	XC6212G272MR	VR-IC	LDO, -CE, int. pull-dwn res., 2.7V±2%, 300mA	SOT-23-5	28vt	6g	VR4	Tor
9YX	XC6209C282MR	VR-IC	LDO, -CE, int. pull-dwn res., 2.8V±2%, 150mA	SOT-23-5	28vx	6g	VR4	Tor
9YX	XC6209C282PR	VR-IC	LDO, -CE, int. pull-dwn res., 2.8V±2%, 150mA	SOT-89-5	32um	6h	VR4	Tor
9YX	XC6209G282MR	VR-IC	LDO, -CE, int. pull-dwn res., 2.8V±2%, 300mA	SOT-23-5	28vx	6g	VR4	Tor
9YX	XC6209G282PR	VR-IC	LDO, -CE, int. pull-dwn res., 2.8V±2%, 300mA	SOT-89-5	32um	6h	VR4	Tor
9YX	XC6212C282MR	VR-IC	LDO, -CE, int. pull-dwn res., 2.8V±2%, 150mA	SOT-23-5	28vt	6g	VR4	Tor
9YX	XC6212G282MR	VR-IC	LDO, -CE, int. pull-dwn res., 2.8V±2%, 300mA	SOT-23-5	28vt	6g	VR4	Tor
9YY	XC6209C292MR	VR-IC	LDO, -CE, int. pull-dwn res., 2.9V±2%, 150mA	SOT-23-5	28vx	6g	VR4	Tor
9YY	XC6209C292PR	VR-IC	LDO, -CE, int. pull-dwn res., 2.9V±2%, 150mA	SOT-89-5	32um	6h	VR4	Tor
9YY	XC6209G292MR	VR-IC	LDO, -CE, int. pull-dwn res., 2.9V±2%, 300mA	SOT-23-5	28vx	6g	VR4	Tor
9YY	XC6209G292PR	VR-IC	LDO, -CE, int. pull-dwn res., 2.9V±2%, 300mA	SOT-89-5	32um	6h	VR4	Tor
9YY	XC6212C292MR	VR-IC	LDO, -CE, int. pull-dwn res., 2.9V±2%, 150mA	SOT-23-5	28vt	6g	VR4	Tor
9YY	XC6212G292MR	VR-IC	LDO, -CE, int. pull-dwn res., 2.9V±2%, 300mA	SOT-23-5	28vt	6g	VR4	Tor

SMD code	Type	Function	Short description	Case	Pin.	St.	Sch.	Mnf.
9YZ	XC6209C302MR	VR-IC	LDO, -CE, int. pull-dwn res., 3V±2%, 150mA	SOT-23-5	28vx	6g	VR4	Tor
9YZ	XC6209C302PR	VR-IC	LDO, -CE, int. pull-dwn res., 3V±2%, 150mA	SOT-89-5	32um	6h	VR4	Tor
9YZ	XC6209G302MR	VR-IC	LDO, -CE, int. pull-dwn res., 3V±2%, 300mA	SOT-23-5	28vx	6g	VR4	Tor
9YZ	XC6209G302PR	VR-IC	LDO, -CE, int. pull-dwn res., 3V±2%, 300mA	SOT-89-5	32um	6h	VR4	Tor
9YZ	XC6212C302MR	VR-IC	LDO, -CE, int. pull-dwn res., 3V±2%, 150mA	SOT-23-5	28vt	6g	VR4	Tor
9YZ	XC6212G302MR	VR-IC	LDO, -CE, int. pull-dwn res., 3V±2%, 300mA	SOT-23-5	28vt	6g	VR4	Tor
9Z	R1210N291D	VR-IC	PWM step-up DC-DC converter, 2,9V, 180KHz	SOT-23-5	28sc	6g	-	Ric
9Z8	XC6209D092MR	VR-IC	LDO, -CE, 0.9V±2%, 150mA	SOT-23-5	28vx	6g	VR4	Tor
9Z8	XC6209D092PR	VR-IC	LDO, -CE, 0.9V±2%, 150mA	SOT-89-5	32um	6h	VR4	Tor
9Z8	XC6209H092MR	VR-IC	LDO, -CE, 0.9V±2%, 300mA	SOT-23-5	28vx	6g	VR4	Tor
9Z8	XC6209H092PR	VR-IC	LDO, -CE, 0.9V±2%, 300mA	SOT-89-5	32um	6h	VR4	Tor
9Z8	XC6212D092MR	VR-IC	LDO, -CE, 0.9V±2%, 150mA	SOT-23-5	28vt	6g	VR4	Tor
9Z8	XC6212H092MR	VR-IC	LDO, -CE, 0.9V±2%, 300mA	SOT-23-5	28vt	6g	VR4	Tor
9Z9	XC6209D102MR	VR-IC	LDO, -CE, 1V±2%, 150mA	SOT-23-5	28vx	6g	VR4	Tor
9Z9	XC6209D102PR	VR-IC	LDO, -CE, 1V±2%, 150mA	SOT-89-5	32um	6h	VR4	Tor
9Z9	XC6209H102MR	VR-IC	LDO, -CE, 1V±2%, 300mA	SOT-23-5	28vx	6g	VR4	Tor
9Z9	XC6209H102PR	VR-IC	LDO, -CE, 1V±2%, 300mA	SOT-89-5	32um	6h	VR4	Tor
9Z9	XC6212D102MR	VR-IC	LDO, -CE, 1V±2%, 150mA	SOT-23-5	28vt	6g	VR4	Tor
9Z9	XC6212H102MR	VR-IC	LDO, -CE, 1V±2%, 300mA	SOT-23-5	28vt	6g	VR4	Tor
9ZA	XC6209D112MR	VR-IC	LDO, -CE, 1.1V±2%, 150mA	SOT-23-5	28vx	6g	VR4	Tor
9ZA	XC6209D112PR	VR-IC	LDO, -CE, 1.1V±2%, 150mA	SOT-89-5	32um	6h	VR4	Tor
9ZA	XC6209H112MR	VR-IC	LDO, -CE, 1.1V±2%, 300mA	SOT-23-5	28vx	6g	VR4	Tor
9ZA	XC6209H112PR	VR-IC	LDO, -CE, 1.1V±2%, 300mA	SOT-89-5	32um	6h	VR4	Tor
9ZA	XC6212D112MR	VR-IC	LDO, -CE, 1.1V±2%, 150mA	SOT-23-5	28vt	6g	VR4	Tor
9ZA	XC6212H112MR	VR-IC	LDO, -CE, 1.1V±2%, 300mA	SOT-23-5	28vt	6g	VR4	Tor
9ZB	XC6209D122MR	VR-IC	LDO, -CE, 1.2V±2%, 150mA	SOT-23-5	28vx	6g	VR4	Tor
9ZB	XC6209D122PR	VR-IC	LDO, -CE, 1.2V±2%, 150mA	SOT-89-5	32um	6h	VR4	Tor
9ZB	XC6209H122MR	VR-IC	LDO, -CE, 1.2V±2%, 300mA	SOT-23-5	28vx	6g	VR4	Tor
9ZB	XC6209H122PR	VR-IC	LDO, -CE, 1.2V±2%, 300mA	SOT-89-5	32um	6h	VR4	Tor
9ZB	XC6212D122MR	VR-IC	LDO, -CE, 1.2V±2%, 150mA	SOT-23-5	28vt	6g	VR4	Tor
9ZB	XC6212H122MR	VR-IC	LDO, -CE, 1.2V±2%, 300mA	SOT-23-5	28vt	6g	VR4	Tor
9ZC	XC6209D132MR	VR-IC	LDO, -CE, 1.3V±2%, 150mA	SOT-23-5	28vx	6g	VR4	Tor
9ZC	XC6209D132PR	VR-IC	LDO, -CE, 1.3V±2%, 150mA	SOT-89-5	32um	6h	VR4	Tor
9ZC	XC6209H132MR	VR-IC	LDO, -CE, 1.3V±2%, 300mA	SOT-23-5	28vx	6g	VR4	Tor
9ZC	XC6209H132PR	VR-IC	LDO, -CE, 1.3V±2%, 300mA	SOT-89-5	32um	6h	VR4	Tor
9ZC	XC6212D132MR	VR-IC	LDO, -CE, 1.3V±2%, 150mA	SOT-23-5	28vt	6g	VR4	Tor
9ZC	XC6212H132MR	VR-IC	LDO, -CE, 1.3V±2%, 300mA	SOT-23-5	28vt	6g	VR4	Tor
9ZD	XC6209D142MR	VR-IC	LDO, -CE, 1.4V±2%, 150mA	SOT-23-5	28vx	6g	VR4	Tor
9ZD	XC6209D142PR	VR-IC	LDO, -CE, 1.4V±2%, 150mA	SOT-89-5	32um	6h	VR4	Tor
9ZD	XC6209H142MR	VR-IC	LDO, -CE, 1.4V±2%, 300mA	SOT-23-5	28vx	6g	VR4	Tor
9ZD	XC6209H142PR	VR-IC	LDO, -CE, 1.4V±2%, 300mA	SOT-89-5	32um	6h	VR4	Tor
9ZD	XC6212D142MR	VR-IC	LDO, -CE, 1.4V±2%, 150mA	SOT-23-5	28vt	6g	VR4	Tor
9ZD	XC6212H142MR	VR-IC	LDO, -CE, 1.4V±2%, 300mA	SOT-23-5	28vt	6g	VR4	Tor
9ZE	XC6209D152MR	VR-IC	LDO, -CE, 1.5V±2%, 150mA	SOT-23-5	28vx	6g	VR4	Tor
9ZE	XC6209D152PR	VR-IC	LDO, -CE, 1.5V±2%, 150mA	SOT-89-5	32um	6h	VR4	Tor
9ZE	XC6209H152MR	VR-IC	LDO, -CE, 1.5V±2%, 300mA	SOT-23-5	28vx	6g	VR4	Tor
9ZE	XC6209H152PR	VR-IC	LDO, -CE, 1.5V±2%, 300mA	SOT-89-5	32um	6h	VR4	Tor
9ZE	XC6212D152MR	VR-IC	LDO, -CE, 1.5V±2%, 150mA	SOT-23-5	28vt	6g	VR4	Tor
9ZE	XC6212H152MR	VR-IC	LDO, -CE, 1.5V±2%, 300mA	SOT-23-5	28vt	6g	VR4	Tor
9ZF	XC6209D162MR	VR-IC	LDO, -CE, 1.6V±2%, 150mA	SOT-23-5	28vx	6g	VR4	Tor
9ZF	XC6209D162PR	VR-IC	LDO, -CE, 1.6V±2%, 150mA	SOT-89-5	32um	6h	VR4	Tor
9ZF	XC6209H162MR	VR-IC	LDO, -CE, 1.6V±2%, 300mA	SOT-23-5	28vx	6g	VR4	Tor
9ZF	XC6209H162PR	VR-IC	LDO, -CE, 1.6V±2%, 300mA	SOT-89-5	32um	6h	VR4	Tor
9ZF	XC6212D162MR	VR-IC	LDO, -CE, 1.6V±2%, 150mA	SOT-23-5	28vt	6g	VR4	Tor
9ZF	XC6212H162MR	VR-IC	LDO, -CE, 1.6V±2%, 300mA	SOT-23-5	28vt	6g	VR4	Tor
9ZH	XC6209D172MR	VR-IC	LDO, -CE, 1.7V±2%, 150mA	SOT-23-5	28vx	6g	VR4	Tor
9ZH	XC6209D172PR	VR-IC	LDO, -CE, 1.7V±2%, 150mA	SOT-89-5	32um	6h	VR4	Tor
9ZH	XC6209H172MR	VR-IC	LDO, -CE, 1.7V±2%, 300mA	SOT-23-5	28vx	6g	VR4	Tor
9ZH	XC6209H172PR	VR-IC	LDO, -CE, 1.7V±2%, 300mA	SOT-89-5	32um	6h	VR4	Tor
9ZH	XC6212D172MR	VR-IC	LDO, -CE, 1.7V±2%, 150mA	SOT-23-5	28vt	6g	VR4	Tor
9ZH	XC6212H172MR	VR-IC	LDO, -CE, 1.7V±2%, 300mA	SOT-23-5	28vt	6g	VR4	Tor
9ZK	XC6209D182MR	VR-IC	LDO, -CE, 1.8V±2%, 150mA	SOT-23-5	28vx	6g	VR4	Tor
9ZK	XC6209D182PR	VR-IC	LDO, -CE, 1.8V±2%, 150mA	SOT-89-5	32um	6h	VR4	Tor
9ZK	XC6209H182MR	VR-IC	LDO, -CE, 1.8V±2%, 300mA	SOT-23-5	28vx	6g	VR4	Tor
9ZK	XC6209H182PR	VR-IC	LDO, -CE, 1.8V±2%, 300mA	SOT-89-5	32um	6h	VR4	Tor
9ZK	XC6212D182MR	VR-IC	LDO, -CE, 1.8V±2%, 150mA	SOT-23-5	28vt	6g	VR4	Tor
9ZK	XC6212H182MR	VR-IC	LDO, -CE, 1.8V±2%, 300mA	SOT-23-5	28vt	6g	VR4	Tor
9ZL	XC6209D192MR	VR-IC	LDO, -CE, 1.9V±2%, 150mA	SOT-23-5	28vx	6g	VR4	Tor
9ZL	XC6209D192PR	VR-IC	LDO, -CE, 1.9V±2%, 150mA	SOT-89-5	32um	6h	VR4	Tor
9ZL	XC6209H192MR	VR-IC	LDO, -CE, 1.9V±2%, 300mA	SOT-23-5	28vx	6g	VR4	Tor
9ZL	XC6209H192PR	VR-IC	LDO, -CE, 1.9V±2%, 300mA	SOT-89-5	32um	6h	VR4	Tor
9ZL	XC6212D192MR	VR-IC	LDO, -CE, 1.9V±2%, 150mA	SOT-23-5	28vt	6g	VR4	Tor
9ZL	XC6212H192MR	VR-IC	LDO, -CE, 1.9V±2%, 300mA	SOT-23-5	28vt	6g	VR4	Tor
9ZM	XC6209D202MR	VR-IC	LDO, -CE, 2V±2%, 150mA	SOT-23-5	28vx	6g	VR4	Tor
9ZM	XC6209D202PR	VR-IC	LDO, -CE, 2V±2%, 150mA	SOT-89-5	32um	6h	VR4	Tor

SMD code	Type	Function	Short description	Case	Pin.	St.	Sch.	Mnf.
9ZM	XC6209H202MR	VR-IC	LDO, -CE, 2V±2%, 300mA	SOT-23-5	28vx	6g	VR4	Tor
9ZM	XC6209H202PR	VR-IC	LDO, -CE, 2V±2%, 300mA	SOT-89-5	32um	6h	VR4	Tor
9ZM	XC6212D202MR	VR-IC	LDO, -CE, 2V±2%, 150mA	SOT-23-5	28vt	6g	VR4	Tor
9ZM	XC6212H202MR	VR-IC	LDO, -CE, 2V±2%, 300mA	SOT-23-5	28vt	6g	VR4	Tor
9ZN	XC6209D212MR	VR-IC	LDO, -CE, 2.1V±2%, 150mA	SOT-23-5	28vx	6g	VR4	Tor
9ZN	XC6209D212PR	VR-IC	LDO, -CE, 2.1V±2%, 150mA	SOT-89-5	32um	6h	VR4	Tor
9ZN	XC6209H212MR	VR-IC	LDO, -CE, 2.1V±2%, 300mA	SOT-23-5	28vx	6g	VR4	Tor
9ZN	XC6209H212PR	VR-IC	LDO, -CE, 2.1V±2%, 300mA	SOT-89-5	32um	6h	VR4	Tor
9ZN	XC6212D212MR	VR-IC	LDO, -CE, 2.1V±2%, 150mA	SOT-23-5	28vt	6g	VR4	Tor
9ZN	XC6212H212MR	VR-IC	LDO, -CE, 2.1V±2%, 300mA	SOT-23-5	28vt	6g	VR4	Tor
9ZP	XC6209D222MR	VR-IC	LDO, -CE, 2.2V±2%, 150mA	SOT-23-5	28vx	6g	VR4	Tor
9ZP	XC6209D222PR	VR-IC	LDO, -CE, 2.2V±2%, 150mA	SOT-89-5	32um	6h	VR4	Tor
9ZP	XC6209H222MR	VR-IC	LDO, -CE, 2.2V±2%, 300mA	SOT-23-5	28vx	6g	VR4	Tor
9ZP	XC6209H222PR	VR-IC	LDO, -CE, 2.2V±2%, 300mA	SOT-89-5	32um	6h	VR4	Tor
9ZP	XC6212D222MR	VR-IC	LDO, -CE, 2.2V±2%, 150mA	SOT-23-5	28vt	6g	VR4	Tor
9ZP	XC6212H222MR	VR-IC	LDO, -CE, 2.2V±2%, 300mA	SOT-23-5	28vt	6g	VR4	Tor
9ZR	XC6209D232MR	VR-IC	LDO, -CE, 2.3V±2%, 150mA	SOT-23-5	28vx	6g	VR4	Tor
9ZR	XC6209D232PR	VR-IC	LDO, -CE, 2.3V±2%, 150mA	SOT-89-5	32um	6h	VR4	Tor
9ZR	XC6209H232MR	VR-IC	LDO, -CE, 2.3V±2%, 300mA	SOT-23-5	28vx	6g	VR4	Tor
9ZR	XC6209H232PR	VR-IC	LDO, -CE, 2.3V±2%, 300mA	SOT-89-5	32um	6h	VR4	Tor
9ZR	XC6212D232MR	VR-IC	LDO, -CE, 2.3V±2%, 150mA	SOT-23-5	28vt	6g	VR4	Tor
9ZR	XC6212H232MR	VR-IC	LDO, -CE, 2.3V±2%, 300mA	SOT-23-5	28vt	6g	VR4	Tor
9ZS	XC6209D242MR	VR-IC	LDO, -CE, 2.4V±2%, 150mA	SOT-23-5	28vx	6g	VR4	Tor
9ZS	XC6209D242PR	VR-IC	LDO, -CE, 2.4V±2%, 150mA	SOT-89-5	32um	6h	VR4	Tor
9ZS	XC6209H242MR	VR-IC	LDO, -CE, 2.4V±2%, 300mA	SOT-23-5	28vx	6g	VR4	Tor
9ZS	XC6209H242PR	VR-IC	LDO, -CE, 2.4V±2%, 300mA	SOT-89-5	32um	6h	VR4	Tor
9ZS	XC6212D242MR	VR-IC	LDO, -CE, 2.4V±2%, 150mA	SOT-23-5	28vt	6g	VR4	Tor
9ZS	XC6212H242MR	VR-IC	LDO, -CE, 2.4V±2%, 300mA	SOT-23-5	28vt	6g	VR4	Tor
9ZT	XC6209D252MR	VR-IC	LDO, -CE, 2.5V±2%, 150mA	SOT-23-5	28vx	6g	VR4	Tor
9ZT	XC6209D252PR	VR-IC	LDO, -CE, 2.5V±2%, 150mA	SOT-89-5	32um	6h	VR4	Tor
9ZT	XC6209H252MR	VR-IC	LDO, -CE, 2.5V±2%, 300mA	SOT-23-5	28vx	6g	VR4	Tor
9ZT	XC6209H252PR	VR-IC	LDO, -CE, 2.5V±2%, 300mA	SOT-89-5	32um	6h	VR4	Tor
9ZT	XC6212D252MR	VR-IC	LDO, -CE, 2.5V±2%, 150mA	SOT-23-5	28vt	6g	VR4	Tor
9ZT	XC6212H252MR	VR-IC	LDO, -CE, 2.5V±2%, 300mA	SOT-23-5	28vt	6g	VR4	Tor
9ZU	XC6209D262MR	VR-IC	LDO, -CE, 2.6V±2%, 150mA	SOT-23-5	28vx	6g	VR4	Tor
9ZU	XC6209D262PR	VR-IC	LDO, -CE, 2.6V±2%, 150mA	SOT-89-5	32um	6h	VR4	Tor
9ZU	XC6209H262MR	VR-IC	LDO, -CE, 2.6V±2%, 300mA	SOT-23-5	28vx	6g	VR4	Tor
9ZU	XC6209H262PR	VR-IC	LDO, -CE, 2.6V±2%, 300mA	SOT-89-5	32um	6h	VR4	Tor
9ZU	XC6212D262MR	VR-IC	LDO, -CE, 2.6V±2%, 150mA	SOT-23-5	28vt	6g	VR4	Tor
9ZU	XC6212H262MR	VR-IC	LDO, -CE, 2.6V±2%, 300mA	SOT-23-5	28vt	6g	VR4	Tor
9ZV	XC6209D272MR	VR-IC	LDO, -CE, 2.7V±2%, 150mA	SOT-23-5	28vx	6g	VR4	Tor
9ZV	XC6209D272PR	VR-IC	LDO, -CE, 2.7V±2%, 150mA	SOT-89-5	32um	6h	VR4	Tor
9ZV	XC6209H272MR	VR-IC	LDO, -CE, 2.7V±2%, 300mA	SOT-23-5	28vx	6g	VR4	Tor
9ZV	XC6209H272PR	VR-IC	LDO, -CE, 2.7V±2%, 300mA	SOT-89-5	32um	6h	VR4	Tor
9ZV	XC6212D272MR	VR-IC	LDO, -CE, 2.7V±2%, 150mA	SOT-23-5	28vt	6g	VR4	Tor
9ZV	XC6212H272MR	VR-IC	LDO, -CE, 2.7V±2%, 300mA	SOT-23-5	28vt	6g	VR4	Tor
9ZX	XC6209D282MR	VR-IC	LDO, -CE, 2.8V±2%, 150mA	SOT-23-5	28vx	6g	VR4	Tor
9ZX	XC6209D282PR	VR-IC	LDO, -CE, 2.8V±2%, 150mA	SOT-89-5	32um	6h	VR4	Tor
9ZX	XC6209H282MR	VR-IC	LDO, -CE, 2.8V±2%, 300mA	SOT-23-5	28vx	6g	VR4	Tor
9ZX	XC6209H282PR	VR-IC	LDO, -CE, 2.8V±2%, 300mA	SOT-89-5	32um	6h	VR4	Tor
9ZX	XC6212D282MR	VR-IC	LDO, -CE, 2.8V±2%, 150mA	SOT-23-5	28vt	6g	VR4	Tor
9ZX	XC6212H282MR	VR-IC	LDO, -CE, 2.8V±2%, 300mA	SOT-23-5	28vt	6g	VR4	Tor
9ZY	XC6209D292MR	VR-IC	LDO, -CE, 2.9V±2%, 150mA	SOT-23-5	28vx	6g	VR4	Tor
9ZY	XC6209D292PR	VR-IC	LDO, -CE, 2.9V±2%, 150mA	SOT-89-5	32um	6h	VR4	Tor
9ZY	XC6209H292MR	VR-IC	LDO, -CE, 2.9V±2%, 300mA	SOT-23-5	28vx	6g	VR4	Tor
9ZY	XC6209H292PR	VR-IC	LDO, -CE, 2.9V±2%, 300mA	SOT-89-5	32um	6h	VR4	Tor
9ZY	XC6212D292MR	VR-IC	LDO, -CE, 2.9V±2%, 150mA	SOT-23-5	28vt	6g	VR4	Tor
9ZY	XC6212H292MR	VR-IC	LDO, -CE, 2.9V±2%, 300mA	SOT-23-5	28vt	6g	VR4	Tor
9ZZ	XC6209D302MR	VR-IC	LDO, -CE, 3V±2%, 150mA	SOT-23-5	28vx	6g	VR4	Tor
9ZZ	XC6209D302PR	VR-IC	LDO, -CE, 3V±2%, 150mA	SOT-89-5	32um	6h	VR4	Tor
9ZZ	XC6209H302MR	VR-IC	LDO, -CE, 3V±2%, 300mA	SOT-23-5	28vx	6g	VR4	Tor
9ZZ	XC6209H302PR	VR-IC	LDO, -CE, 3V±2%, 300mA	SOT-89-5	32um	6h	VR4	Tor
9ZZ	XC6212D302MR	VR-IC	LDO, -CE, 3V±2%, 150mA	SOT-23-5	28vt	6g	VR4	Tor
9ZZ	XC6212H302MR	VR-IC	LDO, -CE, 3V±2%, 300mA	SOT-23-5	28vt	6g	VR4	Tor
A0	R1111N201A	VR-IC	LDO, LN, -CE, 2V±2%, 200mA	SOT-23-5	28vx	6g	VR4	Ric
A0	TC1014-4.0VRX	VR-IC	LDO, CE, 4V±2%, 50mA	SOT-23-5	28vrx		VR7	Mcc
Ā00	XC6114A131MR	CMOS-IC	VDet 3.1V, ±Reset PPO, Wt=6.25ms, Rt=3.13ms	SOT-23-5	28xg	6g		Tor
Ā01	XC6114A132MR	CMOS-IC	VDet 3.2V, ±Reset PPO, Wt=6.25ms, Rt=3.13ms	SOT-23-5	28xg	6g		Tor
Ā02	XC6114A133MR	CMOS-IC	VDet 3.3V, ±Reset PPO, Wt=6.25ms, Rt=3.13ms	SOT-23-5	28xg	6g		Tor
Ā03	XC6114A134MR	CMOS-IC	VDet 3.4V, ±Reset PPO, Wt=6.25ms, Rt=3.13ms	SOT-23-5	28xg	6g		Tor
Ā04	XC6114A135MR	CMOS-IC	VDet 3.5V, ±Reset PPO, Wt=6.25ms, Rt=3.13ms	SOT-23-5	28xg	6g		Tor
Ā05	XC6114A136MR	CMOS-IC	VDet 3.6V, ±Reset PPO, Wt=6.25ms, Rt=3.13ms	SOT-23-5	28xg	6g		Tor
Ā06	XC6114A137MR	CMOS-IC	VDet 3.7V, ±Reset PPO, Wt=6.25ms, Rt=3.13ms	SOT-23-5	28xg	6g		Tor
A07	74AHC1G07GV	CMOS-Logic	Noninverting buffer (Open drain output)	SOT-753	Log8	6a	-	Phi
Ā07	XC6114A138MR	CMOS-IC	VDet 3.8V, ±Reset PPO, Wt=6.25ms, Rt=3.13ms	SOT-23-5	28xg	6g		Tor

SMD code	Type	Function	Short description	Case	Pin.	St.	Sch.	Mnf.
Ā08	XC6114A139MR	CMOS-IC	VDet 3.9V, ±Reset PPO, Wt=6.25ms, Rt=3.13ms	SOT-23-5	28xg	6g		Tor
Ā09	XC6114A140MR	CMOS-IC	VDet 4.0V, ±Reset PPO, Wt=6.25ms, Rt=3.13ms	SOT-23-5	28xg	6g		Tor
Ā0A	XC6114A141MR	CMOS-IC	VDet 4.1V, ±Reset PPO, Wt=6.25ms, Rt=3.13ms	SOT-23-5	28xg	6g		Tor
Ā0B	XC6114A142MR	CMOS-IC	VDet 4.2V, ±Reset PPO, Wt=6.25ms, Rt=3.13ms	SOT-23-5	28xg	6g		Tor
Ā0C	XC6114A143MR	CMOS-IC	VDet 4.3V, ±Reset PPO, Wt=6.25ms, Rt=3.13ms	SOT-23-5	28xg	6g		Tor
Ā0D	XC6114A144MR	CMOS-IC	VDet 4.4V, ±Reset PPO, Wt=6.25ms, Rt=3.13ms	SOT-23-5	28xg	6g		Tor
Ā0E	XC6114A145MR	CMOS-IC	VDet 4.5V, ±Reset PPO, Wt=6.25ms, Rt=3.13ms	SOT-23-5	28xg	6g		Tor
Ā0F	XC6114A116MR	CMOS-IC	VDet 1.6V, ±Reset PPO, Wt=6.25ms, Rt=3.13ms	SOT-23-5	28xg	6g		Tor
Ā0F	XC6114A146MR	CMOS-IC	VDet 4.6V, ±Reset PPO, Wt=6.25ms, Rt=3.13ms	SOT-23-5	28xg	6g		Tor
Ā0H	XC6114A117MR	CMOS-IC	VDet 1.7V, ±Reset PPO, Wt=6.25ms, Rt=3.13ms	SOT-23-5	28xg	6g		Tor
Ā0H	XC6114A147MR	CMOS-IC	VDet 4.7V, ±Reset PPO, Wt=6.25ms, Rt=3.13ms	SOT-23-5	28xg	6g		Tor
Ā0K	XC6114A118MR	CMOS-IC	VDet 1.8V, ±Reset PPO, Wt=6.25ms, Rt=3.13ms	SOT-23-5	28xg	6g		Tor
Ā0K	XC6114A148MR	CMOS-IC	VDet 4.8V, ±Reset PPO, Wt=6.25ms, Rt=3.13ms	SOT-23-5	28xg	6g		Tor
Ā0L	XC6114A119MR	CMOS-IC	VDet 1.9V, ±Reset PPO, Wt=6.25ms, Rt=3.13ms	SOT-23-5	28xg	6g		Tor
Ā0L	XC6114A149MR	CMOS-IC	VDet 4.9V, ±Reset PPO, Wt=6.25ms, Rt=3.13ms	SOT-23-5	28xg	6g		Tor
Ā0M	XC6114A120MR	CMOS-IC	VDet 2.0V, ±Reset PPO, Wt=6.25ms, Rt=3.13ms	SOT-23-5	28xg	6g		Tor
Ā0M	XC6114A150MR	CMOS-IC	VDet 5.0V, ±Reset PPO, Wt=6.25ms, Rt=3.13ms	SOT-23-5	28xg	6g		Tor
Ā0N	XC6114A121MR	CMOS-IC	VDet 2.1V, ±Reset PPO, Wt=6.25ms, Rt=3.13ms	SOT-23-5	28xg	6g		Tor
Ā0P	XC6114A122MR	CMOS-IC	VDet 2.2V, ±Reset PPO, Wt=6.25ms, Rt=3.13ms	SOT-23-5	28xg	6g		Tor
Ā0R	XC6114A123MR	CMOS-IC	VDet 2.3V, ±Reset PPO, Wt=6.25ms, Rt=3.13ms	SOT-23-5	28xg	6g		Tor
Ā0S	XC6114A124MR	CMOS-IC	VDet 2.4V, ±Reset PPO, Wt=6.25ms, Rt=3.13ms	SOT-23-5	28xg	6g		Tor
Ā0T	XC6114A125MR	CMOS-IC	VDet 2.5V, ±Reset PPO, Wt=6.25ms, Rt=3.13ms	SOT-23-5	28xg	6g		Tor
Ā0U	XC6114A126MR	CMOS-IC	VDet 2.6V, ±Reset PPO, Wt=6.25ms, Rt=3.13ms	SOT-23-5	28xg	6g		Tor
Ā0V	XC6114A127MR	CMOS-IC	VDet 2.7V, ±Reset PPO, Wt=6.25ms, Rt=3.13ms	SOT-23-5	28xg	6g		Tor
Ā0X	XC6114A128MR	CMOS-IC	VDet 2.8V, ±Reset PPO, Wt=6.25ms, Rt=3.13ms	SOT-23-5	28xg	6g		Tor
Ā0Y	XC6114A129MR	CMOS-IC	VDet 2.9V, ±Reset PPO, Wt=6.25ms, Rt=3.13ms	SOT-23-5	28xg	6g		Tor
Ā0Z	XC6114A130MR	CMOS-IC	VDet 3.0V, ±Reset PPO, Wt=6.25ms, Rt=3.13ms	SOT-23-5	28xg	6g		Tor
A1	1SS308	Si-diode	Quad, Sw, Fast, 85V, 100mA, <2pF, <4ns	SOT-23-5	28bc			Tos
A1	R1111N211A	VR-IC	LDO, LN, -CE, 2,1V±2%, 200mA	SOT-23-5	28vx	6g	VR4	Ric
A1	TC1014-2.5VRX	VR-IC	LDO, CE, 2,5V±2%, 50mA	SOT-23-5	28vrx		VR7	Mcc
A10	FMA10A	Si-pnp-Digi	Dual, 50V, 100mA, R1/R2=1k/10k	SOT-23-5	28td			Rhm
Ā10	XC6114A231MR	CMOS-IC	VDet 3.1V, ±Reset PPO, Wt=50ms, Rt=3.13ms	SOT-23-5	28xg	6g		Tor
A11	FMA11A	Si-pnp-Digi	Dual, 50V, 100mA, R1/R2=4.7k/47k	SOT-23-5	28td			Rhm
A11	MIC6211BM5	Op-IC	GP, ±4..±16V, Icco=1,3mA, 2,5MHz, 6V/µs	SOT-23-5	28opa		OP1	Mcr
Ā11	XC6114A232MR	CMOS-IC	VDet 3.2V, ±Reset PPO, Wt=50ms, Rt=3.13ms	SOT-23-5	28xg	6g		Tor
Ā12	XC6114A233MR	CMOS-IC	VDet 3.3V, ±Reset PPO, Wt=50ms, Rt=3.13ms	SOT-23-5	28xg	6g		Tor
A13	MIC7111BM5	Op-IC	Rail-to-Rail I/O, 1,8..11V, Icco=15µA, 25KHz	SOT-23-5	28opb		OP1	Mcr
Ā13	XC6114A234MR	CMOS-IC	VDet 3.4V, ±Reset PPO, Wt=50ms, Rt=3.13ms	SOT-23-5	28xg	6g		Tor
A14	MIC7211BM5	Comp-IC	µPower, 2,2..10V, OVg=120dB, Push-pull output	SOT-23-5	28opb		OP1	Mcr
Ā14	XC6114A235MR	CMOS-IC	VDet 3.5V, ±Reset PPO, Wt=50ms, Rt=3.13ms	SOT-23-5	28xg	6g		Tor
A15	MIC7221BM5	Comp-IC	µPower, 2,2..10V, OVg=120dB, Open drain output	SOT-23-5	28opb		OP1	Mcr
Ā15	XC6114A236MR	CMOS-IC	VDet 3.6V, ±Reset PPO, Wt=50ms, Rt=3.13ms	SOT-23-5	28xg	6g		Tor
A16	CLC404AJM5	Op-IC	WB, High-Slew Rate	SOT-23-5	28opa	6a	-	Nsc
A16	MIC7201BM5	Lin-IC	Instrum. Diff. Amp, 2,2..10V, Icco=0,6mA, Ez=9mV, 400KHz	SOT-23-5	28opb		-	Mcr
Ā16	XC6114A237MR	CMOS-IC	VDet 3.7V, ±Reset PPO, Wt=50ms, Rt=3.13ms	SOT-23-5	28xg	6g		Tor
A17	CLC406AJM5	Op-IC	WB, LP, ±1.5V..±6V, 1500V/µs, 50mW, Iout=70mA	SOT-23-5	28opa	6a	-	Nsc
A17	MIC7300BM5	Op-IC	Rail-to-Rail I/O, 2,2..10V, Icco=0,7mA, 0,5V/µs, 500KHz	SOT-23-5	28opa		OP1	Mcr
Ā17	XC6114A238MR	CMOS-IC	VDet 3.8V, ±Reset PPO, Wt=50ms, Rt=3.13ms	SOT-23-5	28xg	6g		Tor
A18	CLC409AJM5	Op-IC	Very WB, L-Distortion	SOT-23-5	28opa	6a	-	Nsc
Ā18	XC6114A239MR	CMOS-IC	VDet 3.9V, ±Reset PPO, Wt=50ms, Rt=3.13ms	SOT-23-5	28xg	6g		Tor
A19	CLC425AJM5	Op-IC	Ultra LN, WB	SOT-23-5	28opa	6a	-	Nsc
Ā19	XC6114A240MR	CMOS-IC	VDet 4.0V, ±Reset PPO, Wt=50ms, Rt=3.13ms	SOT-23-5	28xg	6g		Tor
A1A	APR3121-15B	CMOS-IC	Voltage detector, 1.5V, -MR, -Reset Push-pull output	SOT-23-5	28vd2	3b	VD5	Anp
Ā1A	XC6114A241MR	CMOS-IC	VDet 4.1V, ±Reset PPO, Wt=50ms, Rt=3.13ms	SOT-23-5	28xg	6g		Tor
Ā1B	APR3121-17B	CMOS-IC	Voltage detector, 1.75V, -MR, -Reset Push-pull output	SOT-23-5	28vd2	3b	VD5	Anp
Ā1B	XC6114A242MR	CMOS-IC	VDet 4.2V, ±Reset PPO, Wt=50ms, Rt=3.13ms	SOT-23-5	28xg	6g		Tor
A1C	APR3121-23B	CMOS-IC	Voltage detector, 2.32V, -MR, -Reset Push-pull output	SOT-23-5	28vd2	3b	VD5	Anp
Ā1C	XC6114A243MR	CMOS-IC	VDet 4.3V, ±Reset PPO, Wt=50ms, Rt=3.13ms	SOT-23-5	28xg	6g		Tor
A1D	APR3121-26B	CMOS-IC	Voltage detector, 2.63V, -MR, -Reset Push-pull output	SOT-23-5	28vd2	3b	VD5	Anp
Ā1D	XC6114A244MR	CMOS-IC	VDet 4.4V, ±Reset PPO, Wt=50ms, Rt=3.13ms	SOT-23-5	28xg	6g		Tor
A1E	APR3121-29B	CMOS-IC	Voltage detector, 2.93V, -MR, -Reset Push-pull output	SOT-23-5	28vd2	3b	VD5	Anp
Ā1E	XC6114A245MR	CMOS-IC	VDet 4.5V, ±Reset PPO, Wt=50ms, Rt=3.13ms	SOT-23-5	28xg	6g		Tor
A1F	APR3121-30B	CMOS-IC	Voltage detector, 3.08V, -MR, -Reset Push-pull output	SOT-23-5	28vd2	3b	VD5	Anp
Ā1F	XC6114A216MR	CMOS-IC	VDet 1.6V, ±Reset PPO, Wt=50ms, Rt=3.13ms	SOT-23-5	28xg	6g		Tor
Ā1F	XC6114A246MR	CMOS-IC	VDet 4.6V, ±Reset PPO, Wt=50ms, Rt=3.13ms	SOT-23-5	28xg	6g		Tor
Ā1G	APR3121-39B	CMOS-IC	Voltage detector, 3.9V, -MR, -Reset Push-pull output	SOT-23-5	28vd2	3b	VD5	Anp
A1H	APR3121-43B	CMOS-IC	Voltage detector, 4.38V, -MR, -Reset Push-pull output	SOT-23-5	28vd2	3b	VD5	Anp
Ā1H	XC6114A217MR	CMOS-IC	VDet 1.7V, ±Reset PPO, Wt=50ms, Rt=3.13ms	SOT-23-5	28xg	6g		Tor
Ā1H	XC6114A247MR	CMOS-IC	VDet 4.7V, ±Reset PPO, Wt=50ms, Rt=3.13ms	SOT-23-5	28xg	6g		Tor
A1J	APR3121-46B	CMOS-IC	Voltage detector, 4.63V, -MR, -Reset Push-pull output	SOT-23-5	28vd2	3b	VD5	Anp
Ā1K	XC6114A218MR	CMOS-IC	VDet 1.8V, ±Reset PPO, Wt=50ms, Rt=3.13ms	SOT-23-5	28xg	6g		Tor
Ā1K	XC6114A248MR	CMOS-IC	VDet 4.8V, ±Reset PPO, Wt=50ms, Rt=3.13ms	SOT-23-5	28xg	6g		Tor
Ā1L	XC6114A219MR	CMOS-IC	VDet 1.9V, ±Reset PPO, Wt=50ms, Rt=3.13ms	SOT-23-5	28xg	6g		Tor
Ā1L	XC6114A249MR	CMOS-IC	VDet 4.9V, ±Reset PPO, Wt=50ms, Rt=3.13ms	SOT-23-5	28xg	6g		Tor
Ā1M	XC6114A220MR	CMOS-IC	VDet 2.0V, ±Reset PPO, Wt=50ms, Rt=3.13ms	SOT-23-5	28xg	6g		Tor

SMD code	Type	Function	Short description	Case	Pin.	St.	Sch.	Mnf.
Ā1M	XC6114A250MR	CMOS-IC	VDet 5.0V, ±Reset PPO, Wt=50ms, Rt=3.13ms	SOT-23-5	28xg	6g		Tor
Ā1N	XC6114A221MR	CMOS-IC	VDet 2.1V, ±Reset PPO, Wt=50ms, Rt=3.13ms	SOT-23-5	28xg	6g		Tor
Ā1P	XC6114A222MR	CMOS-IC	VDet 2.2V, ±Reset PPO, Wt=50ms, Rt=3.13ms	SOT-23-5	28xg	6g		Tor
Ā1R	XC6114A223MR	CMOS-IC	VDet 2.3V, ±Reset PPO, Wt=50ms, Rt=3.13ms	SOT-23-5	28xg	6g		Tor
Ā1S	XC6114A224MR	CMOS-IC	VDet 2.4V, ±Reset PPO, Wt=50ms, Rt=3.13ms	SOT-23-5	28xg	6g		Tor
Ā1T	XC6114A225MR	CMOS-IC	VDet 2.5V, ±Reset PPO, Wt=50ms, Rt=3.13ms	SOT-23-5	28xg	6g		Tor
Ā1U	XC6114A226MR	CMOS-IC	VDet 2.6V, ±Reset PPO, Wt=50ms, Rt=3.13ms	SOT-23-5	28xg	6g		Tor
Ā1V	XC6114A227MR	CMOS-IC	VDet 2.7V, ±Reset PPO, Wt=50ms, Rt=3.13ms	SOT-23-5	28xg	6g		Tor
Ā1X	XC6114A228MR	CMOS-IC	VDet 2.8V, ±Reset PPO, Wt=50ms, Rt=3.13ms	SOT-23-5	28xg	6g		Tor
Ā1Y	XC6114A229MR	CMOS-IC	VDet 2.9V, ±Reset PPO, Wt=50ms, Rt=3.13ms	SOT-23-5	28xg	6g		Tor
Ā1Z	XC6114A230MR	CMOS-IC	VDet 3.0V, ±Reset PPO, Wt=50ms, Rt=3.13ms	SOT-23-5	28xg	6g		Tor
A2	1SS309	Si-diode	Quad, Sw, Fast, 85V, 100mA, <2pF, <4ns	SOT-23-5	28bh			Tos
A2	AP431Q	Vref-IC	Adjustable, Precision, Shunt, 2,495V±1%	SOT-23-5	28re		RF1	Ana
A2	R1111N221A	VR-IC	LDO, LN, -CE, 2,2V±2%, 200mA	SOT-23-5	28vx	6g	VR4	Ric
A2	TC1014-2.7VRX	VR-IC	LDO, CE, 2,7V±2%, 50mA	SOT-23-5	28vrx		VR7	Mcc
A20	CLC450AJM5	Op-IC	Lo-power, Current Feedback	SOT-23-5	28opa	6a	-	Nsc
A20	LMV721M7	Op-IC	Low noise, Vcc=2,7..5V, 10MHz, 2V/µs	SOT-23-5	28opa		OP1	Nsc
Ā20	XC6114A331MR	CMOS-IC	VDet 3.1V, ±Reset PPO, Wt=100ms, Rt=3.13ms	SOT-23-5	28xg	6g		Tor
A21	CLC452AJM5	Op-IC	Lo-power, Current Feedback	SOT-23-5	28opa	6a	-	Nsc
Ā21	XC6114A332MR	CMOS-IC	VDet 3.2V, ±Reset PPO, Wt=100ms, Rt=3.13ms	SOT-23-5	28xg	6g		Tor
Ā22	XC6114A333MR	CMOS-IC	VDet 3.3V, ±Reset PPO, Wt=100ms, Rt=3.13ms	SOT-23-5	28xg	6g		Tor
Ā23	XC6114A334MR	CMOS-IC	VDet 3.4V, ±Reset PPO, Wt=100ms, Rt=3.13ms	SOT-23-5	28xg	6g		Tor
A24	MIC913BM5	Op-IC	Lo-power, ±2,5..±9V, 350MHz	SOT-23-5	28opb		OP1	Mcr
Ā24	XC6114A335MR	CMOS-IC	VDet 3.5V, ±Reset PPO, Wt=100ms, Rt=3.13ms	SOT-23-5	28xg	6g		Tor
A25	MIC820BC5	Op-IC	Lo-power, ±4,7..±5,25V, Icco=22µA, 5V/µs, 4MHz	SOT-23-5	28opf		OP1	Mcr
Ā25	XC6114A336MR	CMOS-IC	VDet 3.6V, ±Reset PPO, Wt=100ms, Rt=3.13ms	SOT-23-5	28xg	6g		Tor
A26	MIC914BM5	Op-IC	Lo-power, ±2,5..±9V, Icco=1,25mA, 160MHz	SOT-23-5	28opb		OP1	Mcr
Ā26	XC6114A337MR	CMOS-IC	VDet 3.7V, ±Reset PPO, Wt=100ms, Rt=3.13ms	SOT-23-5	28xg	6g		Tor
Ā27	XC6114A338MR	CMOS-IC	VDet 3.8V, ±Reset PPO, Wt=100ms, Rt=3.13ms	SOT-23-5	28xg	6g		Tor
Ā28	XC6114A339MR	CMOS-IC	VDet 3.9V, ±Reset PPO, Wt=100ms, Rt=3.13ms	SOT-23-5	28xg	6g		Tor
Ā29	XC6114A340MR	CMOS-IC	VDet 4.0V, ±Reset PPO, Wt=100ms, Rt=3.13ms	SOT-23-5	28xg	6g		Tor
A2A	APR3122-15B	CMOS-IC	Voltage detector, 1.5V, -MR, Reset Push-pull output	SOT-23-5	28vd2	3b	VD5	Anp
Ā2A	XC6114A341MR	CMOS-IC	VDet 4.1V, ±Reset PPO, Wt=100ms, Rt=3.13ms	SOT-23-5	28xg	6g		Tor
A2B	APR3122-17B	CMOS-IC	Voltage detector, 1.75V, -MR, Reset Push-pull output	SOT-23-5	28vd2	3b	VD5	Anp
Ā2B	XC6114A342MR	CMOS-IC	VDet 4.2V, ±Reset PPO, Wt=100ms, Rt=3.13ms	SOT-23-5	28xg	6g		Tor
A2C	APR3122-23B	CMOS-IC	Voltage detector, 2.32V, -MR, Reset Push-pull output	SOT-23-5	28vd2	3b	VD5	Anp
Ā2C	XC6114A343MR	CMOS-IC	VDet 4.3V, ±Reset PPO, Wt=100ms, Rt=3.13ms	SOT-23-5	28xg	6g		Tor
A2D	APR3122-26B	CMOS-IC	Voltage detector, 2.63V, -MR, Reset Push-pull output	SOT-23-5	28vd2	3b	VD5	Anp
Ā2D	XC6114A344MR	CMOS-IC	VDet 4.4V, ±Reset PPO, Wt=100ms, Rt=3.13ms	SOT-23-5	28xg	6g		Tor
A2E	APR3122-29B	CMOS-IC	Voltage detector, 2.93V, -MR, Reset Push-pull output	SOT-23-5	28vd2	3b	VD5	Anp
Ā2E	XC6114A345MR	CMOS-IC	VDet 4.5V, ±Reset PPO, Wt=100ms, Rt=3.13ms	SOT-23-5	28xg	6g		Tor
A2F	APR3122-30B	CMOS-IC	Voltage detector, 3.08V, -MR, Reset Push-pull output	SOT-23-5	28vd2	3b	VD5	Anp
Ā2F	XC6114A316MR	CMOS-IC	VDet 1.6V, ±Reset PPO, Wt=100ms, Rt=3.13ms	SOT-23-5	28xg	6g		Tor
Ā2F	XC6114A346MR	CMOS-IC	VDet 4.6V, ±Reset PPO, Wt=100ms, Rt=3.13ms	SOT-23-5	28xg	6g		Tor
A2G	APR3122-39B	CMOS-IC	Voltage detector, 3.9V, -MR, Reset Push-pull output	SOT-23-5	28vd2	3b	VD5	Anp
A2H	APR3122-43B	CMOS-IC	Voltage detector, 4.38V, -MR, Reset Push-pull output	SOT-23-5	28vd2	3b	VD5	Anp
Ā2H	XC6114A317MR	CMOS-IC	VDet 1.7V, ±Reset PPO, Wt=100ms, Rt=3.13ms	SOT-23-5	28xg	6g		Tor
Ā2H	XC6114A347MR	CMOS-IC	VDet 4.7V, ±Reset PPO, Wt=100ms, Rt=3.13ms	SOT-23-5	28xg	6g		Tor
A2J	APR3122-46B	CMOS-IC	Voltage detector, 4.63V, -MR, Reset Push-pull output	SOT-23-5	28vd2	3b	VD5	Anp
Ā2K	XC6114A318MR	CMOS-IC	VDet 1.8V, ±Reset PPO, Wt=100ms, Rt=3.13ms	SOT-23-5	28xg	6g		Tor
Ā2K	XC6114A348MR	CMOS-IC	VDet 4.8V, ±Reset PPO, Wt=100ms, Rt=3.13ms	SOT-23-5	28xg	6g		Tor
Ā2L	XC6114A319MR	CMOS-IC	VDet 1.9V, ±Reset PPO, Wt=100ms, Rt=3.13ms	SOT-23-5	28xg	6g		Tor
Ā2L	XC6114A349MR	CMOS-IC	VDet 4.9V, ±Reset PPO, Wt=100ms, Rt=3.13ms	SOT-23-5	28xg	6g		Tor
Ā2M	XC6114A320MR	CMOS-IC	VDet 2.0V, ±Reset PPO, Wt=100ms, Rt=3.13ms	SOT-23-5	28xg	6g		Tor
Ā2M	XC6114A350MR	CMOS-IC	VDet 5.0V, ±Reset PPO, Wt=100ms, Rt=3.13ms	SOT-23-5	28xg	6g		Tor
Ā2N	XC6114A321MR	CMOS-IC	VDet 2.1V, ±Reset PPO, Wt=100ms, Rt=3.13ms	SOT-23-5	28xg	6g		Tor
Ā2P	XC6114A322MR	CMOS-IC	VDet 2.2V, ±Reset PPO, Wt=100ms, Rt=3.13ms	SOT-23-5	28xg	6g		Tor
Ā2R	XC6114A323MR	CMOS-IC	VDet 2.3V, ±Reset PPO, Wt=100ms, Rt=3.13ms	SOT-23-5	28xg	6g		Tor
Ā2S	XC6114A324MR	CMOS-IC	VDet 2.4V, ±Reset PPO, Wt=100ms, Rt=3.13ms	SOT-23-5	28xg	6g		Tor
Ā2T	XC6114A325MR	CMOS-IC	VDet 2.5V, ±Reset PPO, Wt=100ms, Rt=3.13ms	SOT-23-5	28xg	6g		Tor
Ā2U	XC6114A326MR	CMOS-IC	VDet 2.6V, ±Reset PPO, Wt=100ms, Rt=3.13ms	SOT-23-5	28xg	6g		Tor
Ā2V	XC6114A327MR	CMOS-IC	VDet 2.7V, ±Reset PPO, Wt=100ms, Rt=3.13ms	SOT-23-5	28xg	6g		Tor
Ā2X	XC6114A328MR	CMOS-IC	VDet 2.8V, ±Reset PPO, Wt=100ms, Rt=3.13ms	SOT-23-5	28xg	6g		Tor
Ā2Y	XC6114A329MR	CMOS-IC	VDet 2.9V, ±Reset PPO, Wt=100ms, Rt=3.13ms	SOT-23-5	28xg	6g		Tor
Ā2Z	XC6114A330MR	CMOS-IC	VDet 3.0V, ±Reset PPO, Wt=100ms, Rt=3.13ms	SOT-23-5	28xg	6g		Tor
A3	AP431AQ	Vref-IC	Adjustable, Precision, Shunt, 2,495V±0,5%	SOT-23-5	28re		RF1	Ana
A3	R1111N231A	VR-IC	LDO, LN, -CE, 2,3V±2%, 200mA	SOT-23-5	28vx	6g	VR4	Ric
A3	TC1014-3.0VRX	VR-IC	LDO, CE, 3V±2%, 50mA	SOT-23-5	28vrx		VR7	Mcc
Ā30	XC6114A431MR	CMOS-IC	VDet 3.1V, ±Reset PPO, Wt=200ms, Rt=3.13ms	SOT-23-5	28xg	6g		Tor
A31	OPA631N	Op-IC	Single-supply	SOT-23-5	28opa		OP	Bb
Ā31	XC6114A432MR	CMOS-IC	VDet 3.2V, ±Reset PPO, Wt=200ms, Rt=3.13ms	SOT-23-5	28xg	6g		Tor
A32	MIC860BC5	Op-IC	Lo-power, ±2,4..±5,25V, Icco=30µA, 4MHz	SOT-23-5	28opf		OP1	Mcr
Ā32	XC6114A433MR	CMOS-IC	VDet 3.3V, ±Reset PPO, Wt=200ms, Rt=3.13ms	SOT-23-5	28xg	6g		Tor
A32A	LMV751M5	Op-IC	Low noise, Vcc=2,7..5V, 4.5MHz, 2V/µs	SOT-23-5	28opa		OP1	Nsc
A32A	LMV751M5X	Op-IC	Low noise, Vcc=2,7..5V, 4.5MHz, 2V/µs	SOT-23-5	28opa		OP1	Nsc

SMD code	Type	Function	Short description	Case	Pin.	St.	Sch.	Mnf.
A33	MIC861BC5	Op-IC	Lo-power, ±2,4..±5,25V, Icco=4,6μA, 400KHz	SOT-23-5	28opf		OP1	Mcr
Ā33	XC6114A434MR	CMOS-IC	VDet 3.4V, ±Reset PPO, Wt=200ms, Rt=3.13ms	SOT-23-5	28xg	6g		Tor
Ā34	XC6114A435MR	CMOS-IC	VDet 3.5V, ±Reset PPO, Wt=200ms, Rt=3.13ms	SOT-23-5	28xg	6g		Tor
Ā35	XC6114A436MR	CMOS-IC	VDet 3.6V, ±Reset PPO, Wt=200ms, Rt=3.13ms	SOT-23-5	28xg	6g		Tor
A36	OPA336NA	Op-IC	Single-supply, CMOS	SOT-23-5	28opa		OP	Bb
Ā36	XC6114A437MR	CMOS-IC	VDet 3.7V, ±Reset PPO, Wt=200ms, Rt=3.13ms	SOT-23-5	28xg	6g		Tor
Ā37	XC6114A438MR	CMOS-IC	VDet 3.8V, ±Reset PPO, Wt=200ms, Rt=3.13ms	SOT-23-5	28xg	6g		Tor
A37A	OPA237NA	Op-IC	GP, Lo-Power, ±1,35..±18V, Icc0=350μA, 1,5MHz	SOT-23-5	28opa		OP1	Bb
A38	OPA338NA	Op-IC	Single-supply, CMOS	SOT-23-5	28opa		OP	Bb
Ā38	XC6114A439MR	CMOS-IC	VDet 3.9V, ±Reset PPO, Wt=200ms, Rt=3.13ms	SOT-23-5	28xg	6g		Tor
Ā39	XC6114A440MR	CMOS-IC	VDet 4.0V, ±Reset PPO, Wt=200ms, Rt=3.13ms	SOT-23-5	28xg	6g		Tor
A3A	APR3123-15B	CMOS-IC	Voltage detector, 1.5V, -MR, -Reset Open drain output	SOT-23-5	28vd2	3b	VD4	Anp
Ā3A	XC6114A441MR	CMOS-IC	VDet 4.1V, ±Reset PPO, Wt=200ms, Rt=3.13ms	SOT-23-5	28xg	6g		Tor
A3B	APR3123-17B	CMOS-IC	Voltage detector, 1.75V, -MR, -Reset Open drain output	SOT-23-5	28vd2	3b	VD4	Anp
Ā3B	XC6114A442MR	CMOS-IC	VDet 4.2V, ±Reset PPO, Wt=200ms, Rt=3.13ms	SOT-23-5	28xg	6g		Tor
A3C	APR3123-23B	CMOS-IC	Voltage detector, 2.32V, -MR, -Reset Open drain output	SOT-23-5	28vd2	3b	VD4	Anp
Ā3C	XC6114A443MR	CMOS-IC	VDet 4.3V, ±Reset PPO, Wt=200ms, Rt=3.13ms	SOT-23-5	28xg	6g		Tor
A3D	APR3123-26B	CMOS-IC	Voltage detector, 2.63V, -MR, -Reset Open drain output	SOT-23-5	28vd2	3b	VD4	Anp
Ā3D	XC6114A444MR	CMOS-IC	VDet 4.4V, ±Reset PPO, Wt=200ms, Rt=3.13ms	SOT-23-5	28xg	6g		Tor
A3E	APR3123-29B	CMOS-IC	Voltage detector, 2.93V, -MR, -Reset Open drain output	SOT-23-5	28vd2	3b	VD4	Anp
Ā3E	XC6114A445MR	CMOS-IC	VDet 4.5V, ±Reset PPO, Wt=200ms, Rt=3.13ms	SOT-23-5	28xg	6g		Tor
A3F	APR3123-30B	CMOS-IC	Voltage detector, 3.08V, -MR, -Reset Open drain output	SOT-23-5	28vd2	3b	VD4	Anp
Ā3F	XC6114A416MR	CMOS-IC	VDet 1.6V, ±Reset PPO, Wt=200ms, Rt=3.13ms	SOT-23-5	28xg	6g		Tor
Ā3F	XC6114A446MR	CMOS-IC	VDet 4.6V, ±Reset PPO, Wt=200ms, Rt=3.13ms	SOT-23-5	28xg	6g		Tor
A3G	APR3123-39B	CMOS-IC	Voltage detector, 3.9V, -MR, -Reset Open drain output	SOT-23-5	28vd2	3b	VD4	Anp
A3H	APR3123-43B	CMOS-IC	Voltage detector, 4.38V, -MR, -Reset Open drain output	SOT-23-5	28vd2	3b	VD4	Anp
Ā3H	XC6114A417MR	CMOS-IC	VDet 1.7V, ±Reset PPO, Wt=200ms, Rt=3.13ms	SOT-23-5	28xg	6g		Tor
Ā3H	XC6114A447MR	CMOS-IC	VDet 4.7V, ±Reset PPO, Wt=200ms, Rt=3.13ms	SOT-23-5	28xg	6g		Tor
A3J	APR3123-46B	CMOS-IC	Voltage detector, 4.63V, -MR, -Reset Open drain output	SOT-23-5	28vd2	3b	VD4	Anp
Ā3K	XC6114A418MR	CMOS-IC	VDet 1.8V, ±Reset PPO, Wt=200ms, Rt=3.13ms	SOT-23-5	28xg	6g		Tor
Ā3K	XC6114A448MR	CMOS-IC	VDet 4.8V, ±Reset PPO, Wt=200ms, Rt=3.13ms	SOT-23-5	28xg	6g		Tor
Ā3L	XC6114A419MR	CMOS-IC	VDet 1.9V, ±Reset PPO, Wt=200ms, Rt=3.13ms	SOT-23-5	28xg	6g		Tor
Ā3L	XC6114A449MR	CMOS-IC	VDet 4.9V, ±Reset PPO, Wt=200ms, Rt=3.13ms	SOT-23-5	28xg	6g		Tor
Ā3M	XC6114A420MR	CMOS-IC	VDet 2.0V, ±Reset PPO, Wt=200ms, Rt=3.13ms	SOT-23-5	28xg	6g		Tor
Ā3M	XC6114A450MR	CMOS-IC	VDet 5.0V, ±Reset PPO, Wt=200ms, Rt=3.13ms	SOT-23-5	28xg	6g		Tor
Ā3N	XC6114A421MR	CMOS-IC	VDet 2.1V, ±Reset PPO, Wt=200ms, Rt=3.13ms	SOT-23-5	28xg	6g		Tor
Ā3P	XC6114A422MR	CMOS-IC	VDet 2.2V, ±Reset PPO, Wt=200ms, Rt=3.13ms	SOT-23-5	28xg	6g		Tor
Ā3R	XC6114A423MR	CMOS-IC	VDet 2.3V, ±Reset PPO, Wt=200ms, Rt=3.13ms	SOT-23-5	28xg	6g		Tor
Ā3S	XC6114A424MR	CMOS-IC	VDet 2.4V, ±Reset PPO, Wt=200ms, Rt=3.13ms	SOT-23-5	28xg	6g		Tor
Ā3T	XC6114A425MR	CMOS-IC	VDet 2.5V, ±Reset PPO, Wt=200ms, Rt=3.13ms	SOT-23-5	28xg	6g		Tor
Ā3U	XC6114A426MR	CMOS-IC	VDet 2.6V, ±Reset PPO, Wt=200ms, Rt=3.13ms	SOT-23-5	28xg	6g		Tor
Ā3V	XC6114A427MR	CMOS-IC	VDet 2.7V, ±Reset PPO, Wt=200ms, Rt=3.13ms	SOT-23-5	28xg	6g		Tor
Ā3X	XC6114A428MR	CMOS-IC	VDet 2.8V, ±Reset PPO, Wt=200ms, Rt=3.13ms	SOT-23-5	28xg	6g		Tor
Ā3Y	XC6114A429MR	CMOS-IC	VDet 2.9V, ±Reset PPO, Wt=200ms, Rt=3.13ms	SOT-23-5	28xg	6g		Tor
Ā3Z	XC6114A430MR	CMOS-IC	VDet 3.0V, ±Reset PPO, Wt=200ms, Rt=3.13ms	SOT-23-5	28xg	6g		Tor
A4	R1111N241A	VR-IC	LDO, LN, -CE, 2,4V±2%, 200mA	SOT-23-5	28vx	6g	VR4	Ric
A40	OPA340NA	Op-IC	Single-supply, Rail-to-Rail	SOT-23-5	28opa		OP	Bb
Ā40	XC6114A531MR	CMOS-IC	VDet 3.1V, ±Reset PPO, Wt=400ms, Rt=3.13ms	SOT-23-5	28xg	6g		Tor
Ā41	XC6114A532MR	CMOS-IC	VDet 3.2V, ±Reset PPO, Wt=400ms, Rt=3.13ms	SOT-23-5	28xg	6g		Tor
A42	OPA642N	Op-IC	Low Distortion, Low Gain	SOT-23-5	28opa		OP	Bb
Ā42	XC6114A533MR	CMOS-IC	VDet 3.3V, ±Reset PPO, Wt=400ms, Rt=3.13ms	SOT-23-5	28xg	6g		Tor
A42B	OPA642NB	Op-IC	Low Distortion, Low Gain	SOT-23-5	28opa		OP	Bb
A43	OPA643N	Op-IC	Wideband, High Gain, ±4.5V..±5.5V, 1000V/μs, Vg=95dB	SOT-23-5	28opa		OP	Bb
Ā43	XC6114A534MR	CMOS-IC	VDet 3.4V, ±Reset PPO, Wt=400ms, Rt=3.13ms	SOT-23-5	28xg	6g		Tor
A43B	OPA643NB	Op-IC	Wideband, High Gain, ±4.5V..±5.5V, 1000V/μs, Vg=95dB	SOT-23-5	28opa		OP	Bb
A44	OPA244NA	Op-IC	Single-supply	SOT-23-5	28opa		OP	Bb
Ā44	XC6114A535MR	CMOS-IC	VDet 3.5V, ±Reset PPO, Wt=400ms, Rt=3.13ms	SOT-23-5	28xg	6g		Tor
Ā45	XC6114A536MR	CMOS-IC	VDet 3.6V, ±Reset PPO, Wt=400ms, Rt=3.13ms	SOT-23-5	28xg	6g		Tor
Ā46	XC6114A537MR	CMOS-IC	VDet 3.7V, ±Reset PPO, Wt=400ms, Rt=3.13ms	SOT-23-5	28xg	6g		Tor
Ā47	XC6114A538MR	CMOS-IC	VDet 3.8V, ±Reset PPO, Wt=400ms, Rt=3.13ms	SOT-23-5	28xg	6g		Tor
Ā48	XC6114A539MR	CMOS-IC	VDet 3.9V, ±Reset PPO, Wt=400ms, Rt=3.13ms	SOT-23-5	28xg	6g		Tor
Ā49	XC6114A540MR	CMOS-IC	VDet 4.0V, ±Reset PPO, Wt=400ms, Rt=3.13ms	SOT-23-5	28xg	6g		Tor
Ā4A	XC6114A541MR	CMOS-IC	VDet 4.1V, ±Reset PPO, Wt=400ms, Rt=3.13ms	SOT-23-5	28xg	6g		Tor
Ā4B	XC6114A542MR	CMOS-IC	VDet 4.2V, ±Reset PPO, Wt=400ms, Rt=3.13ms	SOT-23-5	28xg	6g		Tor
Ā4C	XC6114A543MR	CMOS-IC	VDet 4.3V, ±Reset PPO, Wt=400ms, Rt=3.13ms	SOT-23-5	28xg	6g		Tor
Ā4D	XC6114A544MR	CMOS-IC	VDet 4.4V, ±Reset PPO, Wt=400ms, Rt=3.13ms	SOT-23-5	28xg	6g		Tor
Ā4E	XC6114A545MR	CMOS-IC	VDet 4.5V, ±Reset PPO, Wt=400ms, Rt=3.13ms	SOT-23-5	28xg	6g		Tor
Ā4F	XC6114A516MR	CMOS-IC	VDet 1.6V, ±Reset PPO, Wt=400ms, Rt=3.13ms	SOT-23-5	28xg	6g		Tor
Ā4F	XC6114A546MR	CMOS-IC	VDet 4.6V, ±Reset PPO, Wt=400ms, Rt=3.13ms	SOT-23-5	28xg	6g		Tor
Ā4H	XC6114A517MR	CMOS-IC	VDet 1.7V, ±Reset PPO, Wt=400ms, Rt=3.13ms	SOT-23-5	28xg	6g		Tor
Ā4H	XC6114A547MR	CMOS-IC	VDet 4.7V, ±Reset PPO, Wt=400ms, Rt=3.13ms	SOT-23-5	28xg	6g		Tor
Ā4K	XC6114A518MR	CMOS-IC	VDet 1.8V, ±Reset PPO, Wt=400ms, Rt=3.13ms	SOT-23-5	28xg	6g		Tor
Ā4K	XC6114A548MR	CMOS-IC	VDet 4.8V, ±Reset PPO, Wt=400ms, Rt=3.13ms	SOT-23-5	28xg	6g		Tor
Ā4L	XC6114A519MR	CMOS-IC	VDet 1.9V, ±Reset PPO, Wt=400ms, Rt=3.13ms	SOT-23-5	28xg	6g		Tor
Ā4L	XC6114A549MR	CMOS-IC	VDet 4.9V, ±Reset PPO, Wt=400ms, Rt=3.13ms	SOT-23-5	28xg	6g		Tor

SMD code	Type	Function	Short description	Case	Pin.	St.	Sch.	Mnf.
Ā4M	XC6114A520MR	CMOS-IC	VDet 2.0V, ±Reset PPO, Wt=400ms, Rt=3.13ms	SOT-23-5	28xg	6g		Tor
Ā4M	XC6114A550MR	CMOS-IC	VDet 5.0V, ±Reset PPO, Wt=400ms, Rt=3.13ms	SOT-23-5	28xg	6g		Tor
Ā4N	XC6114A521MR	CMOS-IC	VDet 2.1V, ±Reset PPO, Wt=400ms, Rt=3.13ms	SOT-23-5	28xg	6g		Tor
Ā4P	XC6114A522MR	CMOS-IC	VDet 2.2V, ±Reset PPO, Wt=400ms, Rt=3.13ms	SOT-23-5	28xg	6g		Tor
Ā4R	XC6114A523MR	CMOS-IC	VDet 2.3V, ±Reset PPO, Wt=400ms, Rt=3.13ms	SOT-23-5	28xg	6g		Tor
Ā4S	XC6114A524MR	CMOS-IC	VDet 2.4V, ±Reset PPO, Wt=400ms, Rt=3.13ms	SOT-23-5	28xg	6g		Tor
Ā4T	XC6114A525MR	CMOS-IC	VDet 2.5V, ±Reset PPO, Wt=400ms, Rt=3.13ms	SOT-23-5	28xg	6g		Tor
Ā4U	XC6114A526MR	CMOS-IC	VDet 2.6V, ±Reset PPO, Wt=400ms, Rt=3.13ms	SOT-23-5	28xg	6g		Tor
Ā4V	XC6114A527MR	CMOS-IC	VDet 2.7V, ±Reset PPO, Wt=400ms, Rt=3.13ms	SOT-23-5	28xg	6g		Tor
Ā4X	XC6114A528MR	CMOS-IC	VDet 2.8V, ±Reset PPO, Wt=400ms, Rt=3.13ms	SOT-23-5	28xg	6g		Tor
Ā4Y	XC6114A529MR	CMOS-IC	VDet 2.9V, ±Reset PPO, Wt=400ms, Rt=3.13ms	SOT-23-5	28xg	6g		Tor
Ā4Z	XC6114A530MR	CMOS-IC	VDet 3.0V, ±Reset PPO, Wt=400ms, Rt=3.13ms	SOT-23-5	28xg	6g		Tor
A5	R1111N251A	VR-IC	LDO, LN, -CE, 2,5V±2%, 200mA	SOT-23-5	28vx	6g	VR4	Ric
A5	TC1014-3.3VRX	VR-IC	LDO, CE, 3,3V±2%, 50mA	SOT-23-5	28vrx		VR7	Mcc
A50	OPA650N	Op-IC	Lo-power	SOT-23-5	28opa		OP	Bb
Ā50	XC6114A631MR	CMOS-IC	VDet 3.1V, ±Reset PPO, Wt=1.6s, Rt=3.13ms	SOT-23-5	28xg	6g		Tor
A50B	OPA650NB	Op-IC	Lo-power	SOT-23-5	28opa		OP	Bb
A51	MIC6251BM5	Lin-IC	Instrum. Diff. Amp, 4..32V, +2, +1, –1 gain, 2MHz, 6V/µs	SOT-23-5	28opa		-	Mcr
A51	OPA651N	Op-IC	Lo-power	SOT-23-5	28opa		OP	Bb
Ā51	XC6114A632MR	CMOS-IC	VDet 3.2V, ±Reset PPO, Wt=1.6s, Rt=3.13ms	SOT-23-5	28xg	6g		Tor
A51B	OPA651NB	Op-IC	Lo-power	SOT-23-5	28opa		OP	Bb
A52	MIC6252BM5	Lin-IC	Instrum. Diff. Amp, 4..32V, +0.5, +1 gain, 2MHz, 6V/µs	SOT-23-5	28opa		-	Mcr
Ā52	XC6114A633MR	CMOS-IC	VDet 3.3V, ±Reset PPO, Wt=1.6s, Rt=3.13ms	SOT-23-5	28xg	6g		Tor
Ā53	XC6114A634MR	CMOS-IC	VDet 3.4V, ±Reset PPO, Wt=1.6s, Rt=3.13ms	SOT-23-5	28xg	6g		Tor
Ā54	XC6114A635MR	CMOS-IC	VDet 3.5V, ±Reset PPO, Wt=1.6s, Rt=3.13ms	SOT-23-5	28xg	6g		Tor
Ā55	XC6114A636MR	CMOS-IC	VDet 3.6V, ±Reset PPO, Wt=1.6s, Rt=3.13ms	SOT-23-5	28xg	6g		Tor
Ā56	XC6114A637MR	CMOS-IC	VDet 3.7V, ±Reset PPO, Wt=1.6s, Rt=3.13ms	SOT-23-5	28xg	6g		Tor
Ā57	XC6114A638MR	CMOS-IC	VDet 3.8V, ±Reset PPO, Wt=1.6s, Rt=3.13ms	SOT-23-5	28xg	6g		Tor
A58	OPA658N	Op-IC	WB, Current Feedback	SOT-23-5	28opa		OP	Bb
Ā58	XC6114A639MR	CMOS-IC	VDet 3.9V, ±Reset PPO, Wt=1.6s, Rt=3.13ms	SOT-23-5	28xg	6g		Tor
A58B	OPA658NB	Op-IC	WB, Current Feedback	SOT-23-5	28opa		OP	Bb
Ā59	XC6114A640MR	CMOS-IC	VDet 4.0V, ±Reset PPO, Wt=1.6s, Rt=3.13ms	SOT-23-5	28xg	6g		Tor
Ā5A	XC6114A641MR	CMOS-IC	VDet 4.1V, ±Reset PPO, Wt=1.6s, Rt=3.13ms	SOT-23-5	28xg	6g		Tor
Ā5B	XC6114A642MR	CMOS-IC	VDet 4.2V, ±Reset PPO, Wt=1.6s, Rt=3.13ms	SOT-23-5	28xg	6g		Tor
Ā5C	XC6114A643MR	CMOS-IC	VDet 4.3V, ±Reset PPO, Wt=1.6s, Rt=3.13ms	SOT-23-5	28xg	6g		Tor
Ā5D	XC6114A644MR	CMOS-IC	VDet 4.4V, ±Reset PPO, Wt=1.6s, Rt=3.13ms	SOT-23-5	28xg	6g		Tor
Ā5E	XC6114A645MR	CMOS-IC	VDet 4.5V, ±Reset PPO, Wt=1.6s, Rt=3.13ms	SOT-23-5	28xg	6g		Tor
Ā5F	XC6114A616MR	CMOS-IC	VDet 1.6V, ±Reset PPO, Wt=1.6s, Rt=3.13ms	SOT-23-5	28xg	6g		Tor
Ā5F	XC6114A646MR	CMOS-IC	VDet 4.6V, ±Reset PPO, Wt=1.6s, Rt=3.13ms	SOT-23-5	28xg	6g		Tor
Ā5H	XC6114A617MR	CMOS-IC	VDet 1.7V, ±Reset PPO, Wt=1.6s, Rt=3.13ms	SOT-23-5	28xg	6g		Tor
Ā5H	XC6114A647MR	CMOS-IC	VDet 4.7V, ±Reset PPO, Wt=1.6s, Rt=3.13ms	SOT-23-5	28xg	6g		Tor
Ā5K	XC6114A618MR	CMOS-IC	VDet 1.8V, ±Reset PPO, Wt=1.6s, Rt=3.13ms	SOT-23-5	28xg	6g		Tor
Ā5K	XC6114A648MR	CMOS-IC	VDet 4.8V, ±Reset PPO, Wt=1.6s, Rt=3.13ms	SOT-23-5	28xg	6g		Tor
Ā5L	XC6114A619MR	CMOS-IC	VDet 1.9V, ±Reset PPO, Wt=1.6s, Rt=3.13ms	SOT-23-5	28xg	6g		Tor
Ā5L	XC6114A649MR	CMOS-IC	VDet 4.9V, ±Reset PPO, Wt=1.6s, Rt=3.13ms	SOT-23-5	28xg	6g		Tor
Ā5M	XC6114A620MR	CMOS-IC	VDet 2.0V, ±Reset PPO, Wt=1.6s, Rt=3.13ms	SOT-23-5	28xg	6g		Tor
Ā5N	XC6114A621MR	CMOS-IC	VDet 2.1V, ±Reset PPO, Wt=1.6s, Rt=3.13ms	SOT-23-5	28xg	6g		Tor
Ā5P	XC6114A622MR	CMOS-IC	VDet 2.2V, ±Reset PPO, Wt=1.6s, Rt=3.13ms	SOT-23-5	28xg	6g		Tor
Ā5R	XC6114A623MR	CMOS-IC	VDet 2.3V, ±Reset PPO, Wt=1.6s, Rt=3.13ms	SOT-23-5	28xg	6g		Tor
Ā5S	XC6114A624MR	CMOS-IC	VDet 2.4V, ±Reset PPO, Wt=1.6s, Rt=3.13ms	SOT-23-5	28xg	6g		Tor
Ā5T	XC6114A625MR	CMOS-IC	VDet 2.5V, ±Reset PPO, Wt=1.6s, Rt=3.13ms	SOT-23-5	28xg	6g		Tor
Ā5U	XC6114A626MR	CMOS-IC	VDet 2.6V, ±Reset PPO, Wt=1.6s, Rt=3.13ms	SOT-23-5	28xg	6g		Tor
Ā5V	XC6114A627MR	CMOS-IC	VDet 2.7V, ±Reset PPO, Wt=1.6s, Rt=3.13ms	SOT-23-5	28xg	6g		Tor
Ā5X	XC6114A628MR	CMOS-IC	VDet 2.8V, ±Reset PPO, Wt=1.6s, Rt=3.13ms	SOT-23-5	28xg	6g		Tor
Ā5Y	XC6114A629MR	CMOS-IC	VDet 2.9V, ±Reset PPO, Wt=1.6s, Rt=3.13ms	SOT-23-5	28xg	6g		Tor
Ā5Z	XC6114A630MR	CMOS-IC	VDet 3.0V, ±Reset PPO, Wt=1.6s, Rt=3.13ms	SOT-23-5	28xg	6g		Tor
A6	R1111N261A	VR-IC	LDO, LN, -CE, 2,6V±2%, 200mA	SOT-23-5	28vx	6g	VR4	Ric
Ā60	XC6114B231MR	CMOS-IC	VDet 3.1V, ±Reset PPO, Wt=50ms, Rt=25ms	SOT-23-5	28xg	6g		Tor
Ā61	XC6114B232MR	CMOS-IC	VDet 3.2V, ±Reset PPO, Wt=50ms, Rt=25ms	SOT-23-5	28xg	6g		Tor
Ā62	XC6114B233MR	CMOS-IC	VDet 3.3V, ±Reset PPO, Wt=50ms, Rt=25ms	SOT-23-5	28xg	6g		Tor
Ā63	XC6114B234MR	CMOS-IC	VDet 3.4V, ±Reset PPO, Wt=50ms, Rt=25ms	SOT-23-5	28xg	6g		Tor
Ā64	XC6114B235MR	CMOS-IC	VDet 3.5V, ±Reset PPO, Wt=50ms, Rt=25ms	SOT-23-5	28xg	6g		Tor
Ā65	XC6114B236MR	CMOS-IC	VDet 3.6V, ±Reset PPO, Wt=50ms, Rt=25ms	SOT-23-5	28xg	6g		Tor
Ā66	XC6114B237MR	CMOS-IC	VDet 3.7V, ±Reset PPO, Wt=50ms, Rt=25ms	SOT-23-5	28xg	6g		Tor
Ā67	XC6114B238MR	CMOS-IC	VDet 3.8V, ±Reset PPO, Wt=50ms, Rt=25ms	SOT-23-5	28xg	6g		Tor
Ā68	XC6114B239MR	CMOS-IC	VDet 3.9V, ±Reset PPO, Wt=50ms, Rt=25ms	SOT-23-5	28xg	6g		Tor
Ā69	XC6114B240MR	CMOS-IC	VDet 4.0V, ±Reset PPO, Wt=50ms, Rt=25ms	SOT-23-5	28xg	6g		Tor
Ā6A	XC6114B241MR	CMOS-IC	VDet 4.1V, ±Reset PPO, Wt=50ms, Rt=25ms	SOT-23-5	28xg	6g		Tor
Ā6B	XC6114B242MR	CMOS-IC	VDet 4.2V, ±Reset PPO, Wt=50ms, Rt=25ms	SOT-23-5	28xg	6g		Tor
Ā6C	XC6114B243MR	CMOS-IC	VDet 4.3V, ±Reset PPO, Wt=50ms, Rt=25ms	SOT-23-5	28xg	6g		Tor
Ā6D	XC6114B244MR	CMOS-IC	VDet 4.4V, ±Reset PPO, Wt=50ms, Rt=25ms	SOT-23-5	28xg	6g		Tor
Ā6E	XC6114B245MR	CMOS-IC	VDet 4.5V, ±Reset PPO, Wt=50ms, Rt=25ms	SOT-23-5	28xg	6g		Tor
Ā6F	XC6114B216MR	CMOS-IC	VDet 1.6V, ±Reset PPO, Wt=50ms, Rt=25ms	SOT-23-5	28xg	6g		Tor
Ā6F	XC6114B246MR	CMOS-IC	VDet 4.6V, ±Reset PPO, Wt=50ms, Rt=25ms	SOT-23-5	28xg	6g		Tor
Ā6H	XC6114B217MR	CMOS-IC	VDet 1.7V, ±Reset PPO, Wt=50ms, Rt=25ms	SOT-23-5	28xg	6g		Tor

SMD code	Type	Function	Short description	Case	Pin.	St.	Sch.	Mnf.
Ā6H	XC6114B247MR	CMOS-IC	VDet 4.7V, ±Reset PPO, Wt=50ms, Rt=25ms	SOT-23-5	28xg	6g		Tor
Ā6K	XC6114B218MR	CMOS-IC	VDet 1.8V, ±Reset PPO, Wt=50ms, Rt=25ms	SOT-23-5	28xg	6g		Tor
Ā6K	XC6114B248MR	CMOS-IC	VDet 4.8V, ±Reset PPO, Wt=50ms, Rt=25ms	SOT-23-5	28xg	6g		Tor
Ā6L	XC6114B219MR	CMOS-IC	VDet 1.9V, ±Reset PPO, Wt=50ms, Rt=25ms	SOT-23-5	28xg	6g		Tor
Ā6L	XC6114B249MR	CMOS-IC	VDet 4.9V, ±Reset PPO, Wt=50ms, Rt=25ms	SOT-23-5	28xg	6g		Tor
Ā6M	XC6114B220MR	CMOS-IC	VDet 2.0V, ±Reset PPO, Wt=50ms, Rt=25ms	SOT-23-5	28xg	6g		Tor
Ā6M	XC6114B250MR	CMOS-IC	VDet 5.0V, ±Reset PPO, Wt=50ms, Rt=25ms	SOT-23-5	28xg	6g		Tor
Ā6N	XC6114B221MR	CMOS-IC	VDet 2.1V, ±Reset PPO, Wt=50ms, Rt=25ms	SOT-23-5	28xg	6g		Tor
Ā6P	XC6114B222MR	CMOS-IC	VDet 2.2V, ±Reset PPO, Wt=50ms, Rt=25ms	SOT-23-5	28xg	6g		Tor
Ā6R	XC6114B223MR	CMOS-IC	VDet 2.3V, ±Reset PPO, Wt=50ms, Rt=25ms	SOT-23-5	28xg	6g		Tor
Ā6S	XC6114B224MR	CMOS-IC	VDet 2.4V, ±Reset PPO, Wt=50ms, Rt=25ms	SOT-23-5	28xg	6g		Tor
Ā6T	XC6114B225MR	CMOS-IC	VDet 2.5V, ±Reset PPO, Wt=50ms, Rt=25ms	SOT-23-5	28xg	6g		Tor
Ā6U	XC6114B226MR	CMOS-IC	VDet 2.6V, ±Reset PPO, Wt=50ms, Rt=25ms	SOT-23-5	28xg	6g		Tor
Ā6V	XC6114B227MR	CMOS-IC	VDet 2.7V, ±Reset PPO, Wt=50ms, Rt=25ms	SOT-23-5	28xg	6g		Tor
Ā6X	XC6114B228MR	CMOS-IC	VDet 2.8V, ±Reset PPO, Wt=50ms, Rt=25ms	SOT-23-5	28xg	6g		Tor
Ā6Y	XC6114B229MR	CMOS-IC	VDet 2.9V, ±Reset PPO, Wt=50ms, Rt=25ms	SOT-23-5	28xg	6g		Tor
Ā6Z	XC6114B230MR	CMOS-IC	VDet 3.0V, ±Reset PPO, Wt=50ms, Rt=25ms	SOT-23-5	28xg	6g		Tor
A7	FMA7A	Si-pnp-Digi	Dual, 50V, 100mA, R1/R2=4.7k/10k	SOT-23-5	28td			Rhm
A7	R1111N271A	VR-IC	LDO, LN, -CE, 2,7V±2%, 200mA	SOT-23-5	28vx	6g	VR4	Ric
A7	TC1014-5.0VRX	VR-IC	LDO, CE, 5V±2%, 50mA	SOT-23-5	28vrx		VR7	Mcc
Ā70	XC6114B331MR	CMOS-IC	VDet 3.1V, ±Reset PPO, Wt=100ms, Rt=25ms	SOT-23-5	28xg	6g		Tor
Ā71	XC6114B332MR	CMOS-IC	VDet 3.2V, ±Reset PPO, Wt=100ms, Rt=25ms	SOT-23-5	28xg	6g		Tor
Ā72	XC6114B333MR	CMOS-IC	VDet 3.3V, ±Reset PPO, Wt=100ms, Rt=25ms	SOT-23-5	28xg	6g		Tor
Ā73	XC6114B334MR	CMOS-IC	VDet 3.4V, ±Reset PPO, Wt=100ms, Rt=25ms	SOT-23-5	28xg	6g		Tor
A74	LMV931MG(X)	Op-IC	Lo-power, Vcc=1,8..5V, 1,4MHz, 0,35V/µs	SOT-23-5	28opf		-	Nsc
Ā74	XC6114B335MR	CMOS-IC	VDet 3.5V, ±Reset PPO, Wt=100ms, Rt=25ms	SOT-23-5	28xg	6g		Tor
Ā75	XC6114B336MR	CMOS-IC	VDet 3.6V, ±Reset PPO, Wt=100ms, Rt=25ms	SOT-23-5	28xg	6g		Tor
Ā76	XC6114B337MR	CMOS-IC	VDet 3.7V, ±Reset PPO, Wt=100ms, Rt=25ms	SOT-23-5	28xg	6g		Tor
Ā77	XC6114B338MR	CMOS-IC	VDet 3.8V, ±Reset PPO, Wt=100ms, Rt=25ms	SOT-23-5	28xg	6g		Tor
Ā78	XC6114B339MR	CMOS-IC	VDet 3.9V, ±Reset PPO, Wt=100ms, Rt=25ms	SOT-23-5	28xg	6g		Tor
A79	74AHC1G79GV	CMOS-Logic	Single D-type flip-flop	SOT-753	Log20	6a	-	Phi
Ā79	XC6114B340MR	CMOS-IC	VDet 4.0V, ±Reset PPO, Wt=100ms, Rt=25ms	SOT-23-5	28xg	6g		Tor
A79A	LMV931MF(X)	Op-IC	Lo-power, Vcc=1,8..5V, 1,4MHz, 0,35V/µs	SOT-23-5	28opf		-	Nsc
Ā7A	XC6114B341MR	CMOS-IC	VDet 4.1V, ±Reset PPO, Wt=100ms, Rt=25ms	SOT-23-5	28xg	6g		Tor
Ā7B	XC6114B342MR	CMOS-IC	VDet 4.2V, ±Reset PPO, Wt=100ms, Rt=25ms	SOT-23-5	28xg	6g		Tor
Ā7C	XC6114B343MR	CMOS-IC	VDet 4.3V, ±Reset PPO, Wt=100ms, Rt=25ms	SOT-23-5	28xg	6g		Tor
Ā7D	XC6114B344MR	CMOS-IC	VDet 4.4V, ±Reset PPO, Wt=100ms, Rt=25ms	SOT-23-5	28xg	6g		Tor
Ā7E	XC6114B345MR	CMOS-IC	VDet 4.5V, ±Reset PPO, Wt=100ms, Rt=25ms	SOT-23-5	28xg	6g		Tor
Ā7F	XC6114B316MR	CMOS-IC	VDet 1.6V, ±Reset PPO, Wt=100ms, Rt=25ms	SOT-23-5	28xg	6g		Tor
Ā7F	XC6114B346MR	CMOS-IC	VDet 4.6V, ±Reset PPO, Wt=100ms, Rt=25ms	SOT-23-5	28xg	6g		Tor
Ā7H	XC6114B317MR	CMOS-IC	VDet 1.7V, ±Reset PPO, Wt=100ms, Rt=25ms	SOT-23-5	28xg	6g		Tor
Ā7H	XC6114B347MR	CMOS-IC	VDet 4.7V, ±Reset PPO, Wt=100ms, Rt=25ms	SOT-23-5	28xg	6g		Tor
Ā7K	XC6114B318MR	CMOS-IC	VDet 1.8V, ±Reset PPO, Wt=100ms, Rt=25ms	SOT-23-5	28xg	6g		Tor
Ā7K	XC6114B348MR	CMOS-IC	VDet 4.8V, ±Reset PPO, Wt=100ms, Rt=25ms	SOT-23-5	28xg	6g		Tor
Ā7L	XC6114B319MR	CMOS-IC	VDet 1.9V, ±Reset PPO, Wt=100ms, Rt=25ms	SOT-23-5	28xg	6g		Tor
Ā7L	XC6114B349MR	CMOS-IC	VDet 4.9V, ±Reset PPO, Wt=100ms, Rt=25ms	SOT-23-5	28xg	6g		Tor
Ā7M	XC6114B320MR	CMOS-IC	VDet 2.0V, ±Reset PPO, Wt=100ms, Rt=25ms	SOT-23-5	28xg	6g		Tor
Ā7M	XC6114B350MR	CMOS-IC	VDet 5.0V, ±Reset PPO, Wt=100ms, Rt=25ms	SOT-23-5	28xg	6g		Tor
Ā7N	XC6114B321MR	CMOS-IC	VDet 2.1V, ±Reset PPO, Wt=100ms, Rt=25ms	SOT-23-5	28xg	6g		Tor
Ā7P	XC6114B322MR	CMOS-IC	VDet 2.2V, ±Reset PPO, Wt=100ms, Rt=25ms	SOT-23-5	28xg	6g		Tor
Ā7R	XC6114B323MR	CMOS-IC	VDet 2.3V, ±Reset PPO, Wt=100ms, Rt=25ms	SOT-23-5	28xg	6g		Tor
Ā7S	XC6114B324MR	CMOS-IC	VDet 2.4V, ±Reset PPO, Wt=100ms, Rt=25ms	SOT-23-5	28xg	6g		Tor
Ā7T	XC6114B325MR	CMOS-IC	VDet 2.5V, ±Reset PPO, Wt=100ms, Rt=25ms	SOT-23-5	28xg	6g		Tor
Ā7U	XC6114B326MR	CMOS-IC	VDet 2.6V, ±Reset PPO, Wt=100ms, Rt=25ms	SOT-23-5	28xg	6g		Tor
Ā7V	XC6114B327MR	CMOS-IC	VDet 2.7V, ±Reset PPO, Wt=100ms, Rt=25ms	SOT-23-5	28xg	6g		Tor
Ā7X	XC6114B328MR	CMOS-IC	VDet 2.8V, ±Reset PPO, Wt=100ms, Rt=25ms	SOT-23-5	28xg	6g		Tor
Ā7Y	XC6114B329MR	CMOS-IC	VDet 2.9V, ±Reset PPO, Wt=100ms, Rt=25ms	SOT-23-5	28xg	6g		Tor
Ā7Z	XC6114B330MR	CMOS-IC	VDet 3.0V, ±Reset PPO, Wt=100ms, Rt=25ms	SOT-23-5	28xg	6g		Tor
A8	FMA8A	Si-pnp-Digi	Dual, 100mA, R1/R2=10k/47k	SOT-23-5	28td			Rhm
A8	PI74ST1G08CX	CMOS-Logic	2-input AND gate	SC-70-5	Log3	6a	-	Per
A8	PI74ST1G08TX	CMOS-Logic	2-input AND gate	SOT-23-5	Log3	6a	-	Per
A8	R1111N281A	VR-IC	LDO, LN, -CE, 2,8V±2%, 200mA	SOT-23-5	28vx	6g	VR4	Ric
A8	TC1014-2.85VRX	VR-IC	LDO, CE, 2,85V±2%, 50mA	SOT-23-5	28vrx		VR7	Mcc
Ā80	XC6114B431MR	CMOS-IC	VDet 3.1V, ±Reset PPO, Wt=200ms, Rt=25ms	SOT-23-5	28xg	6g		Tor
Ā81	XC6114B432MR	CMOS-IC	VDet 3.2V, ±Reset PPO, Wt=200ms, Rt=25ms	SOT-23-5	28xg	6g		Tor
Ā82	XC6114B433MR	CMOS-IC	VDet 3.3V, ±Reset PPO, Wt=200ms, Rt=25ms	SOT-23-5	28xg	6g		Tor
Ā83	XC6114B434MR	CMOS-IC	VDet 3.4V, ±Reset PPO, Wt=200ms, Rt=25ms	SOT-23-5	28xg	6g		Tor
Ā84	XC6114B435MR	CMOS-IC	VDet 3.5V, ±Reset PPO, Wt=200ms, Rt=25ms	SOT-23-5	28xg	6g		Tor
Ā85	XC6114B436MR	CMOS-IC	VDet 3.6V, ±Reset PPO, Wt=200ms, Rt=25ms	SOT-23-5	28xg	6g		Tor
A86	OPA686N	Op-IC	WB, LN, Current Feedback	SOT-23-5	28opa		OP	Bb
Ā86	XC6114B437MR	CMOS-IC	VDet 3.7V, ±Reset PPO, Wt=200ms, Rt=25ms	SOT-23-5	28xg	6g		Tor
Ā87	XC6114B438MR	CMOS-IC	VDet 3.8V, ±Reset PPO, Wt=200ms, Rt=25ms	SOT-23-5	28xg	6g		Tor
Ā88	XC6114B439MR	CMOS-IC	VDet 3.9V, ±Reset PPO, Wt=200ms, Rt=25ms	SOT-23-5	28xg	6g		Tor
Ā89	XC6114B440MR	CMOS-IC	VDet 4.0V, ±Reset PPO, Wt=200ms, Rt=25ms	SOT-23-5	28xg	6g		Tor
Ā8A	XC6108C08AMR	CMOS-IC	Voltage Detector 0,8V, 5%, Hst, -Reset Push-pull output	SOT-23-5	28rm	6g		Tor

SMD code	Type	Function	Short description	Case	Pin.	St.	Sch.	Mnf.
Ā8A	XC6114B441MR	CMOS-IC	VDet 4.1V, ±Reset PPO, Wt=200ms, Rt=25ms	SOT-23-5	28xg	6g		Tor
A8B	XC6108C08BMR	CMOS-IC	Voltage Detector 0,8V, -Reset Push-pull output	SOT-23-5	28rm	6g		Tor
Ā8B	XC6114B442MR	CMOS-IC	VDet 4.2V, ±Reset PPO, Wt=200ms, Rt=25ms	SOT-23-5	28xg	6g		Tor
A8C	XC6108C08CMR	CMOS-IC	Voltage Detector 0,8V, 5%, Hst, -Reset Push-pull output	SOT-23-5	28rk	6g		Tor
Ā8C	XC6114B443MR	CMOS-IC	VDet 4.3V, ±Reset PPO, Wt=200ms, Rt=25ms	SOT-23-5	28xg	6g		Tor
A8D	XC6108C08DMR	CMOS-IC	Voltage Detector 0,8V, -Reset Push-pull output	SOT-23-5	28rk	6g		Tor
Ā8D	XC6114B444MR	CMOS-IC	VDet 4.4V, ±Reset PPO, Wt=200ms, Rt=25ms	SOT-23-5	28xg	6g		Tor
Ā8E	XC6114B445MR	CMOS-IC	VDet 4.5V, ±Reset PPO, Wt=200ms, Rt=25ms	SOT-23-5	28xg	6g		Tor
Ā8F	XC6114B416MR	CMOS-IC	VDet 1.6V, ±Reset PPO, Wt=200ms, Rt=25ms	SOT-23-5	28xg	6g		Tor
Ā8F	XC6114B446MR	CMOS-IC	VDet 4.6V, ±Reset PPO, Wt=200ms, Rt=25ms	SOT-23-5	28xg	6g		Tor
Ā8H	XC6114B417MR	CMOS-IC	VDet 1.7V, ±Reset PPO, Wt=200ms, Rt=25ms	SOT-23-5	28xg	6g		Tor
Ā8H	XC6114B447MR	CMOS-IC	VDet 4.7V, ±Reset PPO, Wt=200ms, Rt=25ms	SOT-23-5	28xg	6g		Tor
Ā8K	XC6114B418MR	CMOS-IC	VDet 1.8V, ±Reset PPO, Wt=200ms, Rt=25ms	SOT-23-5	28xg	6g		Tor
Ā8K	XC6114B448MR	CMOS-IC	VDet 4.8V, ±Reset PPO, Wt=200ms, Rt=25ms	SOT-23-5	28xg	6g		Tor
Ā8L	XC6114B419MR	CMOS-IC	VDet 1.9V, ±Reset PPO, Wt=200ms, Rt=25ms	SOT-23-5	28xg	6g		Tor
Ā8L	XC6114B449MR	CMOS-IC	VDet 4.9V, ±Reset PPO, Wt=200ms, Rt=25ms	SOT-23-5	28xg	6g		Tor
Ā8M	XC6114B420MR	CMOS-IC	VDet 2.0V, ±Reset PPO, Wt=200ms, Rt=25ms	SOT-23-5	28xg	6g		Tor
Ā8M	XC6114B450MR	CMOS-IC	VDet 5.0V, ±Reset PPO, Wt=200ms, Rt=25ms	SOT-23-5	28xg	6g		Tor
Ā8N	XC6114B421MR	CMOS-IC	VDet 2.1V, ±Reset PPO, Wt=200ms, Rt=25ms	SOT-23-5	28xg	6g		Tor
Ā8P	XC6114B422MR	CMOS-IC	VDet 2.2V, ±Reset PPO, Wt=200ms, Rt=25ms	SOT-23-5	28xg	6g		Tor
Ā8R	XC6114B423MR	CMOS-IC	VDet 2.3V, ±Reset PPO, Wt=200ms, Rt=25ms	SOT-23-5	28xg	6g		Tor
Ā8S	XC6114B424MR	CMOS-IC	VDet 2.4V, ±Reset PPO, Wt=200ms, Rt=25ms	SOT-23-5	28xg	6g		Tor
Ā8T	XC6114B425MR	CMOS-IC	VDet 2.5V, ±Reset PPO, Wt=200ms, Rt=25ms	SOT-23-5	28xg	6g		Tor
Ā8U	XC6114B426MR	CMOS-IC	VDet 2.6V, ±Reset PPO, Wt=200ms, Rt=25ms	SOT-23-5	28xg	6g		Tor
Ā8V	XC6114B427MR	CMOS-IC	VDet 2.7V, ±Reset PPO, Wt=200ms, Rt=25ms	SOT-23-5	28xg	6g		Tor
Ā8X	XC6114B428MR	CMOS-IC	VDet 2.8V, ±Reset PPO, Wt=200ms, Rt=25ms	SOT-23-5	28xg	6g		Tor
Ā8Y	XC6114B429MR	CMOS-IC	VDet 2.9V, ±Reset PPO, Wt=200ms, Rt=25ms	SOT-23-5	28xg	6g		Tor
Ā8Z	XC6114B430MR	CMOS-IC	VDet 3.0V, ±Reset PPO, Wt=200ms, Rt=25ms	SOT-23-5	28xg	6g		Tor
A9	FMA9A	Si-pnp-Digi	Dual, 50mA, R1/R2=10k/10k	SOT-23-5	28td			Rhm
A9	R1111N291A	VR-IC	LDO, LN, -CE, 2,9V±2%, 200mA	SOT-23-5	28vx	6g	VR4	Ric
Ā9	RN5VD09AA	CMOS-IC	Voltage Detector 0,9V, Reset Push-pull output	SOT-23-5	28vdo	6g	VD7	Ric
A9	TC1014-3.6VRX	VR-IC	LDO, CE, 3,6V±2%, 50mA	SOT-23-5	28vrx		VR7	Mcc
Ā90	XC6114B531MR	CMOS-IC	VDet 3.1V, ±Reset PPO, Wt=400ms, Rt=25ms	SOT-23-5	28xg	6g		Tor
Ā91	XC6114B532MR	CMOS-IC	VDet 3.2V, ±Reset PPO, Wt=400ms, Rt=25ms	SOT-23-5	28xg	6g		Tor
Ā92	XC6114B533MR	CMOS-IC	VDet 3.3V, ±Reset PPO, Wt=400ms, Rt=25ms	SOT-23-5	28xg	6g		Tor
Ā93	XC6114B534MR	CMOS-IC	VDet 3.4V, ±Reset PPO, Wt=400ms, Rt=25ms	SOT-23-5	28xg	6g		Tor
Ā94	XC6114B535MR	CMOS-IC	VDet 3.5V, ±Reset PPO, Wt=400ms, Rt=25ms	SOT-23-5	28xg	6g		Tor
Ā95	XC6114B536MR	CMOS-IC	VDet 3.6V, ±Reset PPO, Wt=400ms, Rt=25ms	SOT-23-5	28xg	6g		Tor
Ā96	XC6114B537MR	CMOS-IC	VDet 3.7V, ±Reset PPO, Wt=400ms, Rt=25ms	SOT-23-5	28xg	6g		Tor
Ā97	XC6114B538MR	CMOS-IC	VDet 3.8V, ±Reset PPO, Wt=400ms, Rt=25ms	SOT-23-5	28xg	6g		Tor
Ā98	XC6114B539MR	CMOS-IC	VDet 3.9V, ±Reset PPO, Wt=400ms, Rt=25ms	SOT-23-5	28xg	6g		Tor
Ā99	XC6114B540MR	CMOS-IC	VDet 4.0V, ±Reset PPO, Wt=400ms, Rt=25ms	SOT-23-5	28xg	6g		Tor
A9A	XC6108C09AMR	CMOS-IC	Voltage Detector 0,9V, 5%, Hst, -Reset Push-pull output	SOT-23-5	28rm	6g		Tor
Ā9A	XC6114B541MR	CMOS-IC	VDet 4.1V, ±Reset PPO, Wt=400ms, Rt=25ms	SOT-23-5	28xg	6g		Tor
A9B	XC6108C09BMR	CMOS-IC	Voltage Detector 0,9V, -Reset Push-pull output	SOT-23-5	28rm	6g		Tor
Ā9B	XC6114B542MR	CMOS-IC	VDet 4.2V, ±Reset PPO, Wt=400ms, Rt=25ms	SOT-23-5	28xg	6g		Tor
A9C	XC6108C09CMR	CMOS-IC	Voltage Detector 0,9V, 5%, Hst, -Reset Push-pull output	SOT-23-5	28rk	6g		Tor
Ā9C	XC6114B543MR	CMOS-IC	VDet 4.3V, ±Reset PPO, Wt=400ms, Rt=25ms	SOT-23-5	28xg	6g		Tor
A9D	XC6108C09DMR	CMOS-IC	Voltage Detector 0,9V, -Reset Push-pull output	SOT-23-5	28rk	6g		Tor
Ā9D	XC6114B544MR	CMOS-IC	VDet 4.4V, ±Reset PPO, Wt=400ms, Rt=25ms	SOT-23-5	28xg	6g		Tor
Ā9E	XC6114B545MR	CMOS-IC	VDet 4.5V, ±Reset PPO, Wt=400ms, Rt=25ms	SOT-23-5	28xg	6g		Tor
Ā9F	XC6114B516MR	CMOS-IC	VDet 1.6V, ±Reset PPO, Wt=400ms, Rt=25ms	SOT-23-5	28xg	6g		Tor
Ā9F	XC6114B546MR	CMOS-IC	VDet 4.6V, ±Reset PPO, Wt=400ms, Rt=25ms	SOT-23-5	28xg	6g		Tor
Ā9H	XC6114B517MR	CMOS-IC	VDet 1.7V, ±Reset PPO, Wt=400ms, Rt=25ms	SOT-23-5	28xg	6g		Tor
Ā9H	XC6114B547MR	CMOS-IC	VDet 4.7V, ±Reset PPO, Wt=400ms, Rt=25ms	SOT-23-5	28xg	6g		Tor
Ā9K	XC6114B518MR	CMOS-IC	VDet 1.8V, ±Reset PPO, Wt=400ms, Rt=25ms	SOT-23-5	28xg	6g		Tor
Ā9K	XC6114B548MR	CMOS-IC	VDet 4.8V, ±Reset PPO, Wt=400ms, Rt=25ms	SOT-23-5	28xg	6g		Tor
Ā9L	XC6114B519MR	CMOS-IC	VDet 1.9V, ±Reset PPO, Wt=400ms, Rt=25ms	SOT-23-5	28xg	6g		Tor
Ā9L	XC6114B549MR	CMOS-IC	VDet 4.9V, ±Reset PPO, Wt=400ms, Rt=25ms	SOT-23-5	28xg	6g		Tor
Ā9M	XC6114B520MR	CMOS-IC	VDet 2.0V, ±Reset PPO, Wt=400ms, Rt=25ms	SOT-23-5	28xg	6g		Tor
Ā9M	XC6114B550MR	CMOS-IC	VDet 5.0V, ±Reset PPO, Wt=400ms, Rt=25ms	SOT-23-5	28xg	6g		Tor
Ā9N	XC6114B521MR	CMOS-IC	VDet 2.1V, ±Reset PPO, Wt=400ms, Rt=25ms	SOT-23-5	28xg	6g		Tor
Ā9P	XC6114B522MR	CMOS-IC	VDet 2.2V, ±Reset PPO, Wt=400ms, Rt=25ms	SOT-23-5	28xg	6g		Tor
Ā9R	XC6114B523MR	CMOS-IC	VDet 2.3V, ±Reset PPO, Wt=400ms, Rt=25ms	SOT-23-5	28xg	6g		Tor
Ā9S	XC6114B524MR	CMOS-IC	VDet 2.4V, ±Reset PPO, Wt=400ms, Rt=25ms	SOT-23-5	28xg	6g		Tor
Ā9T	XC6114B525MR	CMOS-IC	VDet 2.5V, ±Reset PPO, Wt=400ms, Rt=25ms	SOT-23-5	28xg	6g		Tor
Ā9U	XC6114B526MR	CMOS-IC	VDet 2.6V, ±Reset PPO, Wt=400ms, Rt=25ms	SOT-23-5	28xg	6g		Tor
Ā9V	XC6114B527MR	CMOS-IC	VDet 2.7V, ±Reset PPO, Wt=400ms, Rt=25ms	SOT-23-5	28xg	6g		Tor
Ā9X	XC6114B528MR	CMOS-IC	VDet 2.8V, ±Reset PPO, Wt=400ms, Rt=25ms	SOT-23-5	28xg	6g		Tor
Ā9Y	XC6114B529MR	CMOS-IC	VDet 2.9V, ±Reset PPO, Wt=400ms, Rt=25ms	SOT-23-5	28xg	6g		Tor
Ā9Z	XC6114B530MR	CMOS-IC	VDet 3.0V, ±Reset PPO, Wt=400ms, Rt=25ms	SOT-23-5	28xg	6g		Tor
AA	µPA501T	Si-pnp	Dual, 60V, 100mA, 180MHz	SOT-23-5	28td		-	Nec
AA	µPA571T	Si-pnp	Dual, 60V, 100mA, 180MHz	SOT-23-5	28td		-	Nec
AA	74AHC1G00	CMOS-Logic	2-input NAND gate	SOT-353	Log1	6a	-	Phi
AA	PI74ST1G125CX	CMOS-Logic	Noninverting 3-State Buffer	SC-70-5	Log14	6a	-	Per

SMD code	Type	Function	Short description	Case	Pin.	St.	Sch.	Mnf.
AA	PI74ST1G125TX	CMOS-Logic	Noninverting 3-State Buffer	SOT-23-5	Log14	6a	-	Per
AA	RN5RT20AA	VR-IC	LDO, -CE, 2V±2%, 150mA	SOT-23-5	28vrt	6g	VR4	Ric
AA	SiP823LEU	CMOS-IC	Voltage Detector 4,63V, MR, Strobe, -Reset Push-pull output	SOT-23-5	28vds		-	Vs
ĀA0	XC6114B631MR	CMOS-IC	VDet 3.1V, ±Reset PPO, Wt=1.6s, Rt=25ms	SOT-23-5	28xg	6g		Tor
AA0	XC6211A312MR	VR-IC	LDO, CE, int. pull-dwn res., 3.1V±2%, 240mA	SOT-23-5	28vc	6g	VR4	Tor
AA0	XC6211E312MR	VR-IC	LDO, CE, int. pull-dwn res., 3.1V±2%, 300mA	SOT-23-5	28vc	6g	VR4	Tor
ĀA1	XC6114B632MR	CMOS-IC	VDet 3.2V, ±Reset PPO, Wt=1.6s, Rt=25ms	SOT-23-5	28xg	6g		Tor
AA1	XC6211A322MR	VR-IC	LDO, CE, int. pull-dwn res., 3.2V±2%, 240mA	SOT-23-5	28vc	6g	VR4	Tor
AA1	XC6211E322MR	VR-IC	LDO, CE, int. pull-dwn res., 3.2V±2%, 300mA	SOT-23-5	28vc	6g	VR4	Tor
ĀA2	XC6114B633MR	CMOS-IC	VDet 3.3V, ±Reset PPO, Wt=1.6s, Rt=25ms	SOT-23-5	28xg	6g		Tor
AA2	XC6211A332MR	VR-IC	LDO, CE, int. pull-dwn res., 3.3V±2%, 240mA	SOT-23-5	28vc	6g	VR4	Tor
AA2	XC6211E332MR	VR-IC	LDO, CE, int. pull-dwn res., 3.3V±2%, 300mA	SOT-23-5	28vc	6g	VR4	Tor
ĀA3	XC6114B634MR	CMOS-IC	VDet 3.4V, ±Reset PPO, Wt=1.6s, Rt=25ms	SOT-23-5	28xg	6g		Tor
AA3	XC6211A342MR	VR-IC	LDO, CE, int. pull-dwn res., 3.4V±2%, 240mA	SOT-23-5	28vc	6g	VR4	Tor
AA3	XC6211E342MR	VR-IC	LDO, CE, int. pull-dwn res., 3.4V±2%, 300mA	SOT-23-5	28vc	6g	VR4	Tor
ĀA4	XC6114B635MR	CMOS-IC	VDet 3.5V, ±Reset PPO, Wt=1.6s, Rt=25ms	SOT-23-5	28xg	6g		Tor
AA4	XC6211A352MR	VR-IC	LDO, CE, int. pull-dwn res., 3.5V±2%, 240mA	SOT-23-5	28vc	6g	VR4	Tor
AA4	XC6211E352MR	VR-IC	LDO, CE, int. pull-dwn res., 3.5V±2%, 300mA	SOT-23-5	28vc	6g	VR4	Tor
ĀA5	XC6114B636MR	CMOS-IC	VDet 3.6V, ±Reset PPO, Wt=1.6s, Rt=25ms	SOT-23-5	28xg	6g		Tor
AA5	XC6211A362MR	VR-IC	LDO, CE, int. pull-dwn res., 3.6V±2%, 240mA	SOT-23-5	28vc	6g	VR4	Tor
AA5	XC6211E362MR	VR-IC	LDO, CE, int. pull-dwn res., 3.6V±2%, 300mA	SOT-23-5	28vc	6g	VR4	Tor
ĀA6	XC6114B637MR	CMOS-IC	VDet 3.7V, ±Reset PPO, Wt=1.6s, Rt=25ms	SOT-23-5	28xg	6g		Tor
AA6	XC6211A372MR	VR-IC	LDO, CE, int. pull-dwn res., 3.7V±2%, 240mA	SOT-23-5	28vc	6g	VR4	Tor
AA6	XC6211E372MR	VR-IC	LDO, CE, int. pull-dwn res., 3.7V±2%, 300mA	SOT-23-5	28vc	6g	VR4	Tor
ĀA7	XC6114B638MR	CMOS-IC	VDet 3.8V, ±Reset PPO, Wt=1.6s, Rt=25ms	SOT-23-5	28xg	6g		Tor
AA7	XC6211A382MR	VR-IC	LDO, CE, int. pull-dwn res., 3.8V±2%, 240mA	SOT-23-5	28vc	6g	VR4	Tor
AA7	XC6211E382MR	VR-IC	LDO, CE, int. pull-dwn res., 3.8V±2%, 300mA	SOT-23-5	28vc	6g	VR4	Tor
ĀA8	XC6114B639MR	CMOS-IC	VDet 3.9V, ±Reset PPO, Wt=1.6s, Rt=25ms	SOT-23-5	28xg	6g		Tor
AA8	XC6211A392MR	VR-IC	LDO, CE, int. pull-dwn res., 3.9V±2%, 240mA	SOT-23-5	28vc	6g	VR4	Tor
AA8	XC6211E392MR	VR-IC	LDO, CE, int. pull-dwn res., 3.9V±2%, 300mA	SOT-23-5	28vc	6g	VR4	Tor
ĀA9	XC6114B640MR	CMOS-IC	VDet 4.0V, ±Reset PPO, Wt=1.6s, Rt=25ms	SOT-23-5	28xg	6g		Tor
AA9	XC6211A402MR	VR-IC	LDO, CE, int. pull-dwn res., 4V±2%, 240mA	SOT-23-5	28vc	6g	VR4	Tor
AA9	XC6211E402MR	VR-IC	LDO, CE, int. pull-dwn res., 4V±2%, 300mA	SOT-23-5	28vc	6g	VR4	Tor
ĀAA	XC6114B641MR	CMOS-IC	VDet 4.1V, ±Reset PPO, Wt=1.6s, Rt=25ms	SOT-23-5	28xg	6g		Tor
AAA	XC6211A412MR	VR-IC	LDO, CE, int. pull-dwn res., 4.1V±2%, 240mA	SOT-23-5	28vc	6g	VR4	Tor
AAA	XC6211E412MR	VR-IC	LDO, CE, int. pull-dwn res., 4.1V±2%, 300mA	SOT-23-5	28vc	6g	VR4	Tor
AAAA	MAX8877EZK15-T	VR-IC	LDO, CE, 1.5V±1.4%, 0,15A	SOT-23-5	28vrx		VR7	Max
AAAB	MAX8877EZK18-T	VR-IC	LDO, CE, 1.8V±1.4%, 0,15A	SOT-23-5	28vrx		VR7	Max
AAAC	MAX8877EZK25-T	VR-IC	LDO, CE, 2.5V±1.4%, 0,15A	SOT-23-5	28vrx		VR7	Max
AAAD	MAX8877EZK28-T	VR-IC	LDO, CE, 2.8V±1.4%, 0,15A	SOT-23-5	28vrx		VR7	Max
AAAE	MAX8877EZK30-T	VR-IC	LDO, CE, 3V±1.4%, 0,15A	SOT-23-5	28vrx		VR7	Max
AAAF	MAX8877EZK32-T	VR-IC	LDO, CE, 3.15V±1.4%, 0,15A	SOT-23-5	28vrx		VR7	Max
AAAG	MAX8877EZK33-T	VR-IC	LDO, CE, 3.3V±1.4%, 0,15A	SOT-23-5	28vrx		VR7	Max
AAAH	MAX8877EZK36-T	VR-IC	LDO, CE, 3.6V±1.4%, 0,15A	SOT-23-5	28vrx		VR7	Max
AAAI	MAX8877EZK50-T	VR-IC	LDO, CE, 5V±1.4%, 0,15A	SOT-23-5	28vrx		VR7	Max
AAAJ	MAX8878EZK15-T	VR-IC	LDO, CE, 1.5V±1.4%, 0,15A	SOT-23-5	28vrx		VR7	Max
AAAK	MAX8878EZK18-T	VR-IC	LDO, CE, 1.8V±1.4%, 0,15A	SOT-23-5	28vrx		VR7	Max
AAAL	MAX8878EZK25-T	VR-IC	LDO, CE, 2.5V±1.4%, 0,15A	SOT-23-5	28vrx		VR7	Max
AAAM	MAX8878EZK28-T	VR-IC	LDO, CE, 2.8V±1.4%, 0,15A	SOT-23-5	28vrx		VR7	Max
AAAN	MAX8878EZK30-T	VR-IC	LDO, CE, 3V±1.4%, 0,15A	SOT-23-5	28vrx		VR7	Max
AAAO	MAX8878EZK32-T	VR-IC	LDO, CE, 3.15V±1.4%, 0,15A	SOT-23-5	28vrx		VR7	Max
AAAP	MAX8878EZK33-T	VR-IC	LDO, CE, 3.3V±1.4%, 0,15A	SOT-23-5	28vrx		VR7	Max
AAAQ	MAX8878EZK36-T	VR-IC	LDO, CE, 3.6V±1.4%, 0,15A	SOT-23-5	28vrx		VR7	Max
AAAR	MAX8878EZK50-T	VR-IC	LDO, CE, 5V±1.4%, 0,15A	SOT-23-5	28vrx		VR7	Max
ĀAB	XC6114B642MR	CMOS-IC	VDet 4.2V, ±Reset PPO, Wt=1.6s, Rt=25ms	SOT-23-5	28xg	6g		Tor
AAB	XC6211A422MR	VR-IC	LDO, CE, int. pull-dwn res., 4.2V±2%, 240mA	SOT-23-5	28vc	6g	VR4	Tor
AAB	XC6211E422MR	VR-IC	LDO, CE, int. pull-dwn res., 4.2V±2%, 300mA	SOT-23-5	28vc	6g	VR4	Tor
AABE	MAX8863TEUK-T	VR-IC	LDO, CE, Set, 3,15V±1.4%, 0,12A	SOT-23-5	28vrv		VR5	Max
AABF	MAX8863SEUK-T	VR-IC	LDO, CE, Set, 2,84V±1.4%, 0,12A	SOT-23-5	28vrv		VR5	Max
AABG	MAX8864TEUK-T	VR-IC	LDO, CE, Set, 3,15V±1.4%, 0,12A	SOT-23-5	28vrv		VR5	Max
AABH	MAX8864SEUK-T	VR-IC	LDO, CE, Set, 2,84V±1.4%, 0,12A	SOT-23-5	28vrv		VR5	Max
AABV	MAX8863REUK-T	VR-IC	LDO, CE, Set, 2,8V±1.4%, 0,12A	SOT-23-5	28vrv		VR5	Max
AABW	MAX8864REUK-T	VR-IC	LDO, CE, Set, 2,8V±1.4%, 0,12A	SOT-23-5	28vrv		VR5	Max
AABY	MAX4165EUK-T	Op-IC	GP, ±1,35..±3,25V, 5MHz, Icco=1,2mA, Vg=120dB	SOT-23-5	28opa		-	Max
ĀAC	XC6114B643MR	CMOS-IC	VDet 4.3V, ±Reset PPO, Wt=1.6s, Rt=25ms	SOT-23-5	28xg	6g		Tor
AAC	XC6211A432MR	VR-IC	LDO, CE, int. pull-dwn res., 4.3V±2%, 240mA	SOT-23-5	28vc	6g	VR4	Tor
AAC	XC6211E432MR	VR-IC	LDO, CE, int. pull-dwn res., 4.3V±2%, 300mA	SOT-23-5	28vc	6g	VR4	Tor
ĀAD	XC6114B644MR	CMOS-IC	VDet 4.4V, ±Reset PPO, Wt=1.6s, Rt=25ms	SOT-23-5	28xg	6g		Tor
AAD	XC6211A442MR	VR-IC	LDO, CE, int. pull-dwn res., 4.4V±2%, 240mA	SOT-23-5	28vc	6g	VR4	Tor
AAD	XC6211E442MR	VR-IC	LDO, CE, int. pull-dwn res., 4.4V±2%, 300mA	SOT-23-5	28vc	6g	VR4	Tor
ĀAE	XC6114B645MR	CMOS-IC	VDet 4.5V, ±Reset PPO, Wt=1.6s, Rt=25ms	SOT-23-5	28xg	6g		Tor
AAE	XC6211A452MR	VR-IC	LDO, CE, int. pull-dwn res., 4.5V±2%, 240mA	SOT-23-5	28vc	6g	VR4	Tor
AAE	XC6211E452MR	VR-IC	LDO, CE, int. pull-dwn res., 4.5V±2%, 300mA	SOT-23-5	28vc	6g	VR4	Tor
AAE	XC6211E45AMR	VR-IC	LDO, CE, int. pull-dwn res., 4.55V±2%, 300mA	SOT-23-5	28vc	6g	VR4	Tor
ĀAF	XC6114B616MR	CMOS-IC	VDet 1.6V, ±Reset PPO, Wt=1.6s, Rt=25ms	SOT-23-5	28xg	6g		Tor

SMD code	Type	Function	Short description	Case	Pin.	St.	Sch.	Mnf.
ĀAF	XC6114B646MR	CMOS-IC	VDet 4.6V, ±Reset PPO, Wt=1.6s, Rt=25ms	SOT-23-5	28xg	6g		Tor
AAF	XC6211A462MR	VR-IC	LDO, CE, int. pull-dwn res., 4.6V±2%, 240mA	SOT-23-5	28vc	6g	VR4	Tor
AAF	XC6211E462MR	VR-IC	LDO, CE, int. pull-dwn res., 4.6V±2%, 300mA	SOT-23-5	28vc	6g	VR4	Tor
ĀAH	XC6114B617MR	CMOS-IC	VDet 1.7V, ±Reset PPO, Wt=1.6s, Rt=25ms	SOT-23-5	28xg	6g		Tor
ĀAH	XC6114B647MR	CMOS-IC	VDet 4.7V, ±Reset PPO, Wt=1.6s, Rt=25ms	SOT-23-5	28xg	6g		Tor
AAH	XC6211A472MR	VR-IC	LDO, CE, int. pull-dwn res., 4.7V±2%, 240mA	SOT-23-5	28vc	6g	VR4	Tor
AAH	XC6211E472MR	VR-IC	LDO, CE, int. pull-dwn res., 4.7V±2%, 300mA	SOT-23-5	28vc	6g	VR4	Tor
ĀAK	XC6114B618MR	CMOS-IC	VDet 1.8V, ±Reset PPO, Wt=1.6s, Rt=25ms	SOT-23-5	28xg	6g		Tor
ĀAK	XC6114B648MR	CMOS-IC	VDet 4.8V, ±Reset PPO, Wt=1.6s, Rt=25ms	SOT-23-5	28xg	6g		Tor
AAK	XC6211A482MR	VR-IC	LDO, CE, int. pull-dwn res., 4.8V±2%, 240mA	SOT-23-5	28vc	6g	VR4	Tor
AAK	XC6211E482MR	VR-IC	LDO, CE, int. pull-dwn res., 4.8V±2%, 300mA	SOT-23-5	28vc	6g	VR4	Tor
ĀAL	XC6114B619MR	CMOS-IC	VDet 1.9V, ±Reset PPO, Wt=1.6s, Rt=25ms	SOT-23-5	28xg	6g		Tor
ĀAL	XC6114B649MR	CMOS-IC	VDet 4.9V, ±Reset PPO, Wt=1.6s, Rt=25ms	SOT-23-5	28xg	6g		Tor
AAL	XC6211A492MR	VR-IC	LDO, CE, int. pull-dwn res., 4.9V±2%, 240mA	SOT-23-5	28vc	6g	VR4	Tor
AAL	XC6211E492MR	VR-IC	LDO, CE, int. pull-dwn res., 4.9V±2%, 300mA	SOT-23-5	28vc	6g	VR4	Tor
ĀAM	XC6114B620MR	CMOS-IC	VDet 2.0V, ±Reset PPO, Wt=1.6s, Rt=25ms	SOT-23-5	28xg	6g		Tor
ĀAM	XC6114B650MR	CMOS-IC	VDet 5.0V, ±Reset PPO, Wt=1.6s, Rt=25ms	SOT-23-5	28xg	6g		Tor
AAM	XC6211A502MR	VR-IC	LDO, CE, int. pull-dwn res., 5V±2%, 240mA	SOT-23-5	28vc	6g	VR4	Tor
AAM	XC6211E502MR	VR-IC	LDO, CE, int. pull-dwn res., 5V±2%, 300mA	SOT-23-5	28vc	6g	VR4	Tor
ĀAN	XC6114B621MR	CMOS-IC	VDet 2.1V, ±Reset PPO, Wt=1.6s, Rt=25ms	SOT-23-5	28xg	6g		Tor
ĀAP	XC6114B622MR	CMOS-IC	VDet 2.2V, ±Reset PPO, Wt=1.6s, Rt=25ms	SOT-23-5	28xg	6g		Tor
ĀAR	XC6114B623MR	CMOS-IC	VDet 2.3V, ±Reset PPO, Wt=1.6s, Rt=25ms	SOT-23-5	28xg	6g		Tor
ĀAS	XC6114B624MR	CMOS-IC	VDet 2.4V, ±Reset PPO, Wt=1.6s, Rt=25ms	SOT-23-5	28xg	6g		Tor
ĀAT	XC6114B625MR	CMOS-IC	VDet 2.5V, ±Reset PPO, Wt=1.6s, Rt=25ms	SOT-23-5	28xg	6g		Tor
ĀAU	XC6114B626MR	CMOS-IC	VDet 2.6V, ±Reset PPO, Wt=1.6s, Rt=25ms	SOT-23-5	28xg	6g		Tor
ĀAV	XC6114B627MR	CMOS-IC	VDet 2.7V, ±Reset PPO, Wt=1.6s, Rt=25ms	SOT-23-5	28xg	6g		Tor
ĀAX	XC6114B628MR	CMOS-IC	VDet 2.8V, ±Reset PPO, Wt=1.6s, Rt=25ms	SOT-23-5	28xg	6g		Tor
ĀAY	XC6114B629MR	CMOS-IC	VDet 2.9V, ±Reset PPO, Wt=1.6s, Rt=25ms	SOT-23-5	28xg	6g		Tor
ĀAZ	XC6114B630MR	CMOS-IC	VDet 3.0V, ±Reset PPO, Wt=1.6s, Rt=25ms	SOT-23-5	28xg	6g		Tor
AB	74AHC1G02	CMOS-Logic	2-input NOR gate	SOT-353	Log2	6a	-	Phi
AB	PI74ST1G126CX	CMOS-Logic	Noninverting 3-State Buffer	SC-70-5	Log13	6a	-	Per
AB	PI74ST1G126TX	CMOS-Logic	Noninverting 3-State Buffer	SOT-23-5	Log13	6a	-	Per
AB	RN5RT21AA	VR-IC	LDO, -CE, 2,1V±2%, 150mA	SOT-23-5	28vrt	6g	VR4	Ric
AB	SiP823MEU	CMOS-IC	Voltage Detector 4,38V, MR, Strobe, -Reset Push-pull output	SOT-23-5	28vds		-	Vs
ĀB0	XC6114C231MR	CMOS-IC	VDet 3.1V, ±Reset PPO, Wt=50ms, Rt=50ms	SOT-23-5	28xg	6g		Tor
AB0	XC6211B312MR	VR-IC	LDO, CE, 3.1V±2%, 240mA	SOT-23-5	28vc	6g	VR4	Tor
AB0	XC6211F312MR	VR-IC	LDO, CE, 3.1V±2%, 300mA	SOT-23-5	28vc	6g	VR4	Tor
ĀB1	XC6114C232MR	CMOS-IC	VDet 3.2V, ±Reset PPO, Wt=50ms, Rt=50ms	SOT-23-5	28xg	6g		Tor
AB1	XC6211B322MR	VR-IC	LDO, CE, 3.2V±2%, 240mA	SOT-23-5	28vc	6g	VR4	Tor
AB1	XC6211F322MR	VR-IC	LDO, CE, 3.2V±2%, 300mA	SOT-23-5	28vc	6g	VR4	Tor
ĀB2	XC6114C233MR	CMOS-IC	VDet 3.3V, ±Reset PPO, Wt=50ms, Rt=50ms	SOT-23-5	28xg	6g		Tor
AB2	XC6211B332MR	VR-IC	LDO, CE, 3.3V±2%, 240mA	SOT-23-5	28vc	6g	VR4	Tor
AB2	XC6211F332MR	VR-IC	LDO, CE, 3.3V±2%, 300mA	SOT-23-5	28vc	6g	VR4	Tor
ĀB3	XC6114C234MR	CMOS-IC	VDet 3.4V, ±Reset PPO, Wt=50ms, Rt=50ms	SOT-23-5	28xg	6g		Tor
AB3	XC6211B342MR	VR-IC	LDO, CE, 3.4V±2%, 240mA	SOT-23-5	28vc	6g	VR4	Tor
AB3	XC6211F342MR	VR-IC	LDO, CE, 3.4V±2%, 300mA	SOT-23-5	28vc	6g	VR4	Tor
ĀB4	XC6114C235MR	CMOS-IC	VDet 3.5V, ±Reset PPO, Wt=50ms, Rt=50ms	SOT-23-5	28xg	6g		Tor
AB4	XC6211B352MR	VR-IC	LDO, CE, 3.5V±2%, 240mA	SOT-23-5	28vc	6g	VR4	Tor
AB4	XC6211F352MR	VR-IC	LDO, CE, 3.5V±2%, 300mA	SOT-23-5	28vc	6g	VR4	Tor
ĀB5	XC6114C236MR	CMOS-IC	VDet 3.6V, ±Reset PPO, Wt=50ms, Rt=50ms	SOT-23-5	28xg	6g		Tor
AB5	XC6211B362MR	VR-IC	LDO, CE, 3.6V±2%, 240mA	SOT-23-5	28vc	6g	VR4	Tor
AB5	XC6211F362MR	VR-IC	LDO, CE, 3.6V±2%, 300mA	SOT-23-5	28vc	6g	VR4	Tor
ĀB6	XC6114C237MR	CMOS-IC	VDet 3.7V, ±Reset PPO, Wt=50ms, Rt=50ms	SOT-23-5	28xg	6g		Tor
AB6	XC6211B372MR	VR-IC	LDO, CE, 3.7V±2%, 240mA	SOT-23-5	28vc	6g	VR4	Tor
AB6	XC6211F372MR	VR-IC	LDO, CE, 3.7V±2%, 300mA	SOT-23-5	28vc	6g	VR4	Tor
ĀB7	XC6114C238MR	CMOS-IC	VDet 3.8V, ±Reset PPO, Wt=50ms, Rt=50ms	SOT-23-5	28xg	6g		Tor
AB7	XC6211B382MR	VR-IC	LDO, CE, 3.8V±2%, 240mA	SOT-23-5	28vc	6g	VR4	Tor
AB7	XC6211F382MR	VR-IC	LDO, CE, 3.8V±2%, 300mA	SOT-23-5	28vc	6g	VR4	Tor
ĀB8	XC6114C239MR	CMOS-IC	VDet 3.9V, ±Reset PPO, Wt=50ms, Rt=50ms	SOT-23-5	28xg	6g		Tor
AB8	XC6211B392MR	VR-IC	LDO, CE, 3.9V±2%, 240mA	SOT-23-5	28vc	6g	VR4	Tor
AB8	XC6211F392MR	VR-IC	LDO, CE, 3.9V±2%, 300mA	SOT-23-5	28vc	6g	VR4	Tor
ĀB9	XC6114C240MR	CMOS-IC	VDet 4.0V, ±Reset PPO, Wt=50ms, Rt=50ms	SOT-23-5	28xg	6g		Tor
AB9	XC6211B402MR	VR-IC	LDO, CE, 4V±2%, 240mA	SOT-23-5	28vc	6g	VR4	Tor
AB9	XC6211F402MR	VR-IC	LDO, CE, 4V±2%, 300mA	SOT-23-5	28vc	6g	VR4	Tor
ĀBA	XC6114C241MR	CMOS-IC	VDet 4.1V, ±Reset PPO, Wt=50ms, Rt=50ms	SOT-23-5	28xg	6g		Tor
ABA	XC6211B412MR	VR-IC	LDO, CE, 4.1V±2%, 240mA	SOT-23-5	28vc	6g	VR4	Tor
ABA	XC6211F412MR	VR-IC	LDO, CE, 4.1V±2%, 300mA	SOT-23-5	28vc	6g	VR4	Tor
ABAA	V6300ASP5B	CMOS-IC	Voltage Detector 2V, -Reset Push-pull output, 50ms	SOT-23-5	28vdr	6a	VD7	Em
ABAB	V6300BSP5B	CMOS-IC	Voltage Detector 2,4V, -Reset Push-pull output, 50ms	SOT-23-5	28vdr	6a	VD7	Em
ABAC	V6300CSP5B	CMOS-IC	Voltage Detector 2,8V, -Reset Push-pull output, 50ms	SOT-23-5	28vdr	6a	VD7	Em
ABAD	V6300DSP5B	CMOS-IC	Voltage Detector 3,5V, -Reset Push-pull output, 50ms	SOT-23-5	28vdr	6a	VD7	Em
ABAE	V6300ESP5B	CMOS-IC	Voltage Detector 4V, -Reset Push-pull output, 50ms	SOT-23-5	28vdr	6a	VD7	Em
ABAF	V6300FSP5B	CMOS-IC	Voltage Detector 4,5V, -Reset Push-pull output, 50ms	SOT-23-5	28vdr	6a	VD7	Em
ABAG	V6300GSP5B	CMOS-IC	Voltage Detector 2V, Reset Push-pull output, 50ms	SOT-23-5	28vdo	6a	VD7	Em
ABAH	V6300HSP5B	CMOS-IC	Voltage Detector 2,4V, Reset Push-pull output, 50ms	SOT-23-5	28vdo	6a	VD7	Em

SMD code	Type	Function	Short description	Case	Pin.	St.	Sch.	Mnf.
ABAI	V6300ISP5B	CMOS-IC	Voltage Detector 2,8V, Reset Push-pull output, 50ms	SOT-23-5	28vdo	6a	VD7	Em
ABAJ	V6300JSP5B	CMOS-IC	Voltage Detector 3,5V, Reset Push-pull output, 50ms	SOT-23-5	28vdo	6a	VD7	Em
ABAK	V6300KSP5B	CMOS-IC	Voltage Detector 4V, Reset Push-pull output, 50ms	SOT-23-5	28vdo	6a	VD7	Em
ABAL	V6300LSP5B	CMOS-IC	Voltage Detector 4,5V, Reset Push-pull output, 50ms	SOT-23-5	28vdo	6a	VD7	Em
ABAM	V6300MSP5B	CMOS-IC	Voltage Detector 2V, -Reset Open drain output, 50ms	SOT-23-5	28vdr	6a	VD6	Em
ABAN	V6300NSP5B	CMOS-IC	Voltage Detector 2,4V, -Reset Open drain output, 50ms	SOT-23-5	28vdr	6a	VD6	Em
ABAO	MAX6306UK50D1-T	CMOS-IC	Voltage Detector 5V, -MR, -Reset ODO, 1ms	SOT-23-5	28ek		-	Max
ABAO	V6300OSP5B	CMOS-IC	Voltage Detector 2,8V, -Reset Open drain output, 50ms	SOT-23-5	28vdr	6a	VD6	Em
ABAP	MAX6306UK50D2-T	CMOS-IC	Voltage Detector 5V, -MR, -Reset ODO, 20ms	SOT-23-5	28ek		-	Max
ABAP	V6300PSP5B	CMOS-IC	Voltage Detector 3,5V, -Reset Open drain output, 50ms	SOT-23-5	28vdr	6a	VD6	Em
ABAQ	MAX6306UK50D3-T	CMOS-IC	Voltage Detector 5V, -MR, -Reset ODO, 140ms	SOT-23-5	28ek		-	Max
ABAQ	V6300QSP5B	CMOS-IC	Voltage Detector 4V, -Reset Open drain output, 50ms	SOT-23-5	28vdr	6a	VD6	Em
ABAR	MAX6306UK50D4-T	CMOS-IC	Voltage Detector 5V, -MR, -Reset ODO, 1120ms	SOT-23-5	28ek		-	Max
ABAR	V6300RSP5B	CMOS-IC	Voltage Detector 4,5V, -Reset Open drain output, 50ms	SOT-23-5	28vdr	6a	VD6	Em
ABAS	MAX6306UK49D1-T	CMOS-IC	Voltage Detector 4,9V, -MR, -Reset ODO, 1ms	SOT-23-5	28ek		-	Max
ABAT	MAX6306UK49D2-T	CMOS-IC	Voltage Detector 4,9V, -MR, -Reset ODO, 20ms	SOT-23-5	28ek		-	Max
ABAU	MAX6306UK49D3-T	CMOS-IC	Voltage Detector 4,9V, -MR, -Reset ODO, 140ms	SOT-23-5	28ek		-	Max
ABAV	MAX6306UK49D4-T	CMOS-IC	Voltage Detector 4,9V, -MR, -Reset ODO, 1120ms	SOT-23-5	28ek		-	Max
ABAV	MAX6309UK30D2-T	CMOS-IC	Voltage Detector 3V, -MR, -Reset PPO, 20ms	SOT-23-5	28ek		-	Max
ABAW	MAX6306UK48D1-T	CMOS-IC	Voltage Detector 4,8V, -MR, -Reset ODO, 1ms	SOT-23-5	28ek		-	Max
ABAX	MAX6306UK48D2-T	CMOS-IC	Voltage Detector 4,8V, -MR, -Reset ODO, 20ms	SOT-23-5	28ek		-	Max
ABAY	MAX6306UK48D3-T	CMOS-IC	Voltage Detector 4,8V, -MR, -Reset ODO, 140ms	SOT-23-5	28ek		-	Max
ABAZ	MAX6306UK48D4-T	CMOS-IC	Voltage Detector 4,8V, -MR, -Reset ODO, 1120ms	SOT-23-5	28ek		-	Max
ĀBB	XC6114C242MR	CMOS-IC	VDet 4.2V, ±Reset PPO, Wt=50ms, Rt=50ms	SOT-23-5	28xg	6g		Tor
ABB	XC6211B422MR	VR-IC	LDO, CE, 4.2V±2%, 240mA	SOT-23-5	28vc	6g	VR4	Tor
AB̲B	XC6211F422MR	VR-IC	LDO, CE, 4.2V±2%, 300mA	SOT-23-5	28vc	6g	VR4	Tor
ABBA	MAX6306UK47D1-T	CMOS-IC	Voltage Detector 4,7V, -MR, -Reset ODO, 1ms	SOT-23-5	28ek		-	Max
ABBB	MAX6306UK47D2-T	CMOS-IC	Voltage Detector 4,7V, -MR, -Reset ODO, 20ms	SOT-23-5	28ek		-	Max
ABBC	MAX6306UK47D3-T	CMOS-IC	Voltage Detector 4,7V, -MR, -Reset ODO, 140ms	SOT-23-5	28ek		-	Max
ABBD	MAX6306UK47D4-T	CMOS-IC	Voltage Detector 4,7V, -MR, -Reset ODO, 1120ms	SOT-23-5	28ek		-	Max
ABBE	MAX6306UK46D1-T	CMOS-IC	Voltage Detector 4,6V, -MR, -Reset ODO, 1ms	SOT-23-5	28ek		-	Max
ABBF	MAX6306UK46D2-T	CMOS-IC	Voltage Detector 4,6V, -MR, -Reset ODO, 20ms	SOT-23-5	28ek		-	Max
ABBG	MAX6306UK46D3-T	CMOS-IC	Voltage Detector 4,6V, -MR, -Reset ODO, 140ms	SOT-23-5	28ek		-	Max
ABBH	MAX6306UK46D4-T	CMOS-IC	Voltage Detector 4,6V, -MR, -Reset ODO, 1120ms	SOT-23-5	28ek		-	Max
ABBI	MAX6306UK45D1-T	CMOS-IC	Voltage Detector 4,5V, -MR, -Reset ODO, 1ms	SOT-23-5	28ek		-	Max
ABBJ	MAX6306UK45D2-T	CMOS-IC	Voltage Detector 4,5V, -MR, -Reset ODO, 20ms	SOT-23-5	28ek		-	Max
ABBK	MAX6306UK45D3-T	CMOS-IC	Voltage Detector 4,5V, -MR, -Reset ODO, 140ms	SOT-23-5	28ek		-	Max
ABBL	MAX6306UK45D4-T	CMOS-IC	Voltage Detector 4,5V, -MR, -Reset ODO, 1120ms	SOT-23-5	28ek		-	Max
ABBM	MAX6306UK44D1-T	CMOS-IC	Voltage Detector 4,4V, -MR, -Reset ODO, 1ms	SOT-23-5	28ek		-	Max
ABBN	MAX6306UK44D2-T	CMOS-IC	Voltage Detector 4,4V, -MR, -Reset ODO, 20ms	SOT-23-5	28ek		-	Max
ABBO	MAX6306UK44D3-T	CMOS-IC	Voltage Detector 4,4V, -MR, -Reset ODO, 140ms	SOT-23-5	28ek		-	Max
ABBP	MAX6306UK44D4-T	CMOS-IC	Voltage Detector 4,4V, -MR, -Reset ODO, 1120ms	SOT-23-5	28ek		-	Max
ABBQ	MAX6306UK43D1-T	CMOS-IC	Voltage Detector 4,3V, -MR, -Reset ODO, 1ms	SOT-23-5	28ek		-	Max
ABBR	MAX6306UK43D2-T	CMOS-IC	Voltage Detector 4,3V, -MR, -Reset ODO, 20ms	SOT-23-5	28ek		-	Max
ABBS	MAX6306UK43D3-T	CMOS-IC	Voltage Detector 4,3V, -MR, -Reset ODO, 140ms	SOT-23-5	28ek		-	Max
ABBT	MAX6306UK43D4-T	CMOS-IC	Voltage Detector 4,3V, -MR, -Reset ODO, 1120ms	SOT-23-5	28ek		-	Max
ABBU	MAX6306UK42D1-T	CMOS-IC	Voltage Detector 4,2V, -MR, -Reset ODO, 1ms	SOT-23-5	28ek		-	Max
ABBV	MAX6306UK42D2-T	CMOS-IC	Voltage Detector 4,2V, -MR, -Reset ODO, 20ms	SOT-23-5	28ek		-	Max
ABBW	MAX6306UK42D3-T	CMOS-IC	Voltage Detector 4,2V, -MR, -Reset ODO, 140ms	SOT-23-5	28ek		-	Max
ABBX	MAX6306UK42D4-T	CMOS-IC	Voltage Detector 4,2V, -MR, -Reset ODO, 1120ms	SOT-23-5	28ek		-	Max
ABBY	MAX6306UK41D1-T	CMOS-IC	Voltage Detector 4,1V, -MR, -Reset ODO, 1ms	SOT-23-5	28ek		-	Max
ABBZ	MAX6306UK41D2-T	CMOS-IC	Voltage Detector 4,1V, -MR, -Reset ODO, 20ms	SOT-23-5	28ek		-	Max
ĀBC̲	XC6114C243MR	CMOS-IC	VDet 4.3V, ±Reset PPO, Wt=50ms, Rt=50ms	SOT-23-5	28xg	6g		Tor
ABC	XC6211B432MR	VR-IC	LDO, CE, 4.3V±2%, 240mA	SOT-23-5	28vc	6g	VR4	Tor
AB̲C	XC6211F432MR	VR-IC	LDO, CE, 4.3V±2%, 300mA	SOT-23-5	28vc	6g	VR4	Tor
ABCA	MAX6306UK41D3-T	CMOS-IC	Voltage Detector 4,1V, -MR, -Reset ODO, 140ms	SOT-23-5	28ek		-	Max
ABCB	MAX6306UK41D4-T	CMOS-IC	Voltage Detector 4,1V, -MR, -Reset ODO, 1120ms	SOT-23-5	28ek		-	Max
ABCC	MAX6306UK40D1-T	CMOS-IC	Voltage Detector 4V, -MR, -Reset ODO, 1ms	SOT-23-5	28ek		-	Max
ABCD	MAX6306UK40D2-T	CMOS-IC	Voltage Detector 4V, -MR, -Reset ODO, 20ms	SOT-23-5	28ek		-	Max
ABCE	MAX6306UK40D3-T	CMOS-IC	Voltage Detector 4V, -MR, -Reset ODO, 140ms	SOT-23-5	28ek		-	Max
ABCF	MAX6306UK40D4-T	CMOS-IC	Voltage Detector 4V, -MR, -Reset ODO, 1120ms	SOT-23-5	28ek		-	Max
ABCG	MAX6306UK39D1-T	CMOS-IC	Voltage Detector 3,9V, -MR, -Reset ODO, 1ms	SOT-23-5	28ek		-	Max
ABCH	MAX6306UK39D2-T	CMOS-IC	Voltage Detector 3,9V, -MR, -Reset ODO, 20ms	SOT-23-5	28ek		-	Max
ABCI	MAX6306UK39D3-T	CMOS-IC	Voltage Detector 3,9V, -MR, -Reset ODO, 140ms	SOT-23-5	28ek		-	Max
ABCJ	MAX6306UK39D4-T	CMOS-IC	Voltage Detector 3,9V, -MR, -Reset ODO, 1120ms	SOT-23-5	28ek		-	Max
ABCK	MAX6306UK38D1-T	CMOS-IC	Voltage Detector 3,8V, -MR, -Reset ODO, 1ms	SOT-23-5	28ek		-	Max
ABCL	MAX6306UK38D2-T	CMOS-IC	Voltage Detector 3,8V, -MR, -Reset ODO, 20ms	SOT-23-5	28ek		-	Max
ABCM	MAX6306UK38D3-T	CMOS-IC	Voltage Detector 3,8V, -MR, -Reset ODO, 140ms	SOT-23-5	28ek		-	Max
ABCN	MAX6306UK38D4-T	CMOS-IC	Voltage Detector 3,8V, -MR, -Reset ODO, 1120ms	SOT-23-5	28ek		-	Max
ABCO	MAX6306UK37D1-T	CMOS-IC	Voltage Detector 3,7V, -MR, -Reset ODO, 1ms	SOT-23-5	28ek		-	Max
ABCP	MAX6306UK37D2-T	CMOS-IC	Voltage Detector 3,7V, -MR, -Reset ODO, 20ms	SOT-23-5	28ek		-	Max
ABCQ	MAX6306UK37D3-T	CMOS-IC	Voltage Detector 3,7V, -MR, -Reset ODO, 140ms	SOT-23-5	28ek		-	Max
ABCR	MAX6306UK37D4-T	CMOS-IC	Voltage Detector 3,7V, -MR, -Reset ODO, 1120ms	SOT-23-5	28ek		-	Max
ABCS	MAX6306UK36D1-T	CMOS-IC	Voltage Detector 3,6V, -MR, -Reset ODO, 1ms	SOT-23-5	28ek		-	Max
ABCT	MAX6306UK36D2-T	CMOS-IC	Voltage Detector 3,6V, -MR, -Reset ODO, 20ms	SOT-23-5	28ek		-	Max

SMD code	Type	Function	Short description	Case	Pin.	St.	Sch.	Mnf.
ABCU	MAX6306UK36D3-T	CMOS-IC	Voltage Detector 3,6V, -MR, -Reset ODO, 140ms	SOT-23-5	28ek		-	Max
ABCV	MAX6306UK36D4-T	CMOS-IC	Voltage Detector 3,6V, -MR, -Reset ODO, 1120ms	SOT-23-5	28ek		-	Max
ABCW	MAX6306UK35D1-T	CMOS-IC	Voltage Detector 3,5V, -MR, -Reset ODO, 1ms	SOT-23-5	28ek		-	Max
ABCX	MAX6306UK35D2-T	CMOS-IC	Voltage Detector 3,5V, -MR, -Reset ODO, 20ms	SOT-23-5	28ek		-	Max
ABCY	MAX6306UK35D3-T	CMOS-IC	Voltage Detector 3,5V, -MR, -Reset ODO, 140ms	SOT-23-5	28ek		-	Max
ABCZ	MAX6306UK35D4-T	CMOS-IC	Voltage Detector 3,5V, -MR, -Reset ODO, 1120ms	SOT-23-5	28ek		-	Max
ĀBD	XC6114C244MR	CMOS-IC	VDet 4.4V, ±Reset PPO, Wt=50ms, Rt=50ms	SOT-23-5	28xg	6g		Tor
ABD	XC6211B442MR	VR-IC	LDO, CE, 4.4V±2%, 240mA	SOT-23-5	28vc	6g	VR4	Tor
ABD	XC6211F442MR	VR-IC	LDO, CE, 4.4V±2%, 300mA	SOT-23-5	28vc	6g	VR4	Tor
ABDA	MAX6306UK34D1-T	CMOS-IC	Voltage Detector 3,4V, -MR, -Reset ODO, 1ms	SOT-23-5	28ek		-	Max
ABDB	MAX6306UK34D2-T	CMOS-IC	Voltage Detector 3,4V, -MR, -Reset ODO, 20ms	SOT-23-5	28ek		-	Max
ABDC	MAX6306UK34D3-T	CMOS-IC	Voltage Detector 3,4V, -MR, -Reset ODO, 140ms	SOT-23-5	28ek		-	Max
ABDD	MAX6306UK34D4-T	CMOS-IC	Voltage Detector 3,4V, -MR, -Reset ODO, 1120ms	SOT-23-5	28ek		-	Max
ABDE	MAX6306UK33D1-T	CMOS-IC	Voltage Detector 3,3V, -MR, -Reset ODO, 1ms	SOT-23-5	28ek		-	Max
ABDF	MAX6306UK33D2-T	CMOS-IC	Voltage Detector 3,3V, -MR, -Reset ODO, 20ms	SOT-23-5	28ek		-	Max
ABDG	MAX6306UK33D3-T	CMOS-IC	Voltage Detector 3,3V, -MR, -Reset ODO, 140ms	SOT-23-5	28ek		-	Max
ABDH	MAX6306UK33D4-T	CMOS-IC	Voltage Detector 3,3V, -MR, -Reset ODO, 1120ms	SOT-23-5	28ek		-	Max
ABDI	MAX6306UK32D1-T	CMOS-IC	Voltage Detector 3,2V, -MR, -Reset ODO, 1ms	SOT-23-5	28ek		-	Max
ABDJ	MAX6306UK32D2-T	CMOS-IC	Voltage Detector 3,2V, -MR, -Reset ODO, 20ms	SOT-23-5	28ek		-	Max
ABDK	MAX6306UK32D3-T	CMOS-IC	Voltage Detector 3,2V, -MR, -Reset ODO, 140ms	SOT-23-5	28ek		-	Max
ABDL	MAX6306UK32D4-T	CMOS-IC	Voltage Detector 3,2V, -MR, -Reset ODO, 1120ms	SOT-23-5	28ek		-	Max
ABDM	MAX6306UK31D1-T	CMOS-IC	Voltage Detector 3,1V, -MR, -Reset ODO, 1ms	SOT-23-5	28ek		-	Max
ABDN	MAX6306UK31D2-T	CMOS-IC	Voltage Detector 3,1V, -MR, -Reset ODO, 20ms	SOT-23-5	28ek		-	Max
ABDO	MAX6306UK31D3-T	CMOS-IC	Voltage Detector 3,1V, -MR, -Reset ODO, 140ms	SOT-23-5	28ek		-	Max
ABDP	MAX6306UK31D4-T	CMOS-IC	Voltage Detector 3,1V, -MR, -Reset ODO, 1120ms	SOT-23-5	28ek		-	Max
ABDQ	MAX6306UK30D1-T	CMOS-IC	Voltage Detector 3V, -MR, -Reset ODO, 1ms	SOT-23-5	28ek		-	Max
ABDR	MAX6306UK30D2-T	CMOS-IC	Voltage Detector 3V, -MR, -Reset ODO, 20ms	SOT-23-5	28ek		-	Max
ABDS	MAX6306UK30D3-T	CMOS-IC	Voltage Detector 3V, -MR, -Reset ODO, 140ms	SOT-23-5	28ek		-	Max
ABDT	MAX6306UK30D4-T	CMOS-IC	Voltage Detector 3V, -MR, -Reset ODO, 1120ms	SOT-23-5	28ek		-	Max
ABDU	MAX6306UK29D1-T	CMOS-IC	Voltage Detector 2,9V, -MR, -Reset ODO, 1ms	SOT-23-5	28ek		-	Max
ABDV	MAX6306UK29D2-T	CMOS-IC	Voltage Detector 2,9V, -MR, -Reset ODO, 20ms	SOT-23-5	28ek		-	Max
ABDW	MAX6306UK29D3-T	CMOS-IC	Voltage Detector 2,9V, -MR, -Reset ODO, 140ms	SOT-23-5	28ek		-	Max
ABDX	MAX6306UK29D4-T	CMOS-IC	Voltage Detector 2,9V, -MR, -Reset ODO, 1120ms	SOT-23-5	28ek		-	Max
ABDY	MAX6306UK28D1-T	CMOS-IC	Voltage Detector 2,8V, -MR, -Reset ODO, 1ms	SOT-23-5	28ek		-	Max
ABDZ	MAX6306UK28D2-T	CMOS-IC	Voltage Detector 2,8V, -MR, -Reset ODO, 20ms	SOT-23-5	28ek		-	Max
ĀBE	XC6114C245MR	CMOS-IC	VDet 4.5V, ±Reset PPO, Wt=50ms, Rt=50ms	SOT-23-5	28xg	6g		Tor
ABE	XC6211B452MR	VR-IC	LDO, CE, 4.5V±2%, 240mA	SOT-23-5	28vc	6g	VR4	Tor
ABE	XC6211F452MR	VR-IC	LDO, CE, 4.5V±2%, 300mA	SOT-23-5	28vc	6g	VR4	Tor
ABEA	MAX6306UK28D3-T	CMOS-IC	Voltage Detector 2,8V, -MR, -Reset ODO, 140ms	SOT-23-5	28ek		-	Max
ABEB	MAX6306UK28D4-T	CMOS-IC	Voltage Detector 2,8V, -MR, -Reset ODO, 1120ms	SOT-23-5	28ek		-	Max
ABEC	MAX6306UK27D1-T	CMOS-IC	Voltage Detector 2,7V, -MR, -Reset ODO, 1ms	SOT-23-5	28ek		-	Max
ABED	MAX6306UK27D2-T	CMOS-IC	Voltage Detector 2,7V, -MR, -Reset ODO, 20ms	SOT-23-5	28ek		-	Max
ABEE	MAX6306UK27D3-T	CMOS-IC	Voltage Detector 2,7V, -MR, -Reset ODO, 140ms	SOT-23-5	28ek		-	Max
ABEF	MAX6306UK27D4-T	CMOS-IC	Voltage Detector 2,7V, -MR, -Reset ODO, 1120ms	SOT-23-5	28ek		-	Max
ABEG	MAX6306UK26D1-T	CMOS-IC	Voltage Detector 2,6V, -MR, -Reset ODO, 1ms	SOT-23-5	28ek		-	Max
ABEH	MAX6306UK26D2-T	CMOS-IC	Voltage Detector 2,6V, -MR, -Reset ODO, 20ms	SOT-23-5	28ek		-	Max
ABEI	MAX6306UK26D3-T	CMOS-IC	Voltage Detector 2,6V, -MR, -Reset ODO, 140ms	SOT-23-5	28ek		-	Max
ABEJ	MAX6306UK26D4-T	CMOS-IC	Voltage Detector 2,6V, -MR, -Reset ODO, 1120ms	SOT-23-5	28ek		-	Max
ABEK	MAX6306UK25D1-T	CMOS-IC	Voltage Detector 2,5V, -MR, -Reset ODO, 1ms	SOT-23-5	28ek		-	Max
ABEL	MAX6306UK25D2-T	CMOS-IC	Voltage Detector 2,5V, -MR, -Reset ODO, 20ms	SOT-23-5	28ek		-	Max
ABEM	MAX6306UK25D3-T	CMOS-IC	Voltage Detector 2,5V, -MR, -Reset ODO, 140ms	SOT-23-5	28ek		-	Max
ABEN	MAX6306UK25D4-T	CMOS-IC	Voltage Detector 2,5V, -MR, -Reset ODO, 1120ms	SOT-23-5	28ek		-	Max
ABEO	MAX6307UK50D1-T	CMOS-IC	Voltage Detector 5V, OVIn, -Reset ODO, 1ms	SOT-23-5	28em		-	Max
ABEP	MAX6307UK50D2-T	CMOS-IC	Voltage Detector 5V, OVIn, -Reset ODO, 20ms	SOT-23-5	28em		-	Max
ABEQ	MAX6307UK50D3-T	CMOS-IC	Voltage Detector 5V, OVIn, -Reset ODO, 140ms	SOT-23-5	28em		-	Max
ABER	MAX6307UK50D4-T	CMOS-IC	Voltage Detector 5V, OVIn, -Reset ODO, 1120ms	SOT-23-5	28em		-	Max
ABES	MAX6307UK49D1-T	CMOS-IC	Voltage Detector 4,9V, OVIn, -Reset ODO, 1ms	SOT-23-5	28em		-	Max
ABET	MAX6307UK49D2-T	CMOS-IC	Voltage Detector 4,9V, OVIn, -Reset ODO, 20ms	SOT-23-5	28em		-	Max
ABEU	MAX6307UK49D3-T	CMOS-IC	Voltage Detector 4,9V, OVIn, -Reset ODO, 140ms	SOT-23-5	28em		-	Max
ABEV	MAX6307UK49D4-T	CMOS-IC	Voltage Detector 4,9V, OVIn, -Reset ODO, 1120ms	SOT-23-5	28em		-	Max
ABEW	MAX6307UK48D1-T	CMOS-IC	Voltage Detector 4,8V, OVIn, -Reset ODO, 1ms	SOT-23-5	28em		-	Max
ABEX	MAX6307UK48D2-T	CMOS-IC	Voltage Detector 4,8V, OVIn, -Reset ODO, 20ms	SOT-23-5	28em		-	Max
ABEY	MAX6307UK48D3-T	CMOS-IC	Voltage Detector 4,8V, OVIn, -Reset ODO, 140ms	SOT-23-5	28em		-	Max
ABEZ	MAX6307UK48D4-T	CMOS-IC	Voltage Detector 4,8V, OVIn, -Reset ODO, 1120ms	SOT-23-5	28em		-	Max
ABF	LM4041AIX3-1.2	Vref-IC	Precision, Shunt, 1.225V, 0.1%	SC-70	28dq		RF1	Max
ĀBF	XC6114C216MR	CMOS-IC	VDet 1.6V, ±Reset PPO, Wt=50ms, Rt=50ms	SOT-23-5	28xg	6g		Tor
ĀBF	XC6114C246MR	CMOS-IC	VDet 4.6V, ±Reset PPO, Wt=50ms, Rt=50ms	SOT-23-5	28xg	6g		Tor
ABF	XC6211B462MR	VR-IC	LDO, CE, 4.6V±2%, 240mA	SOT-23-5	28vc	6g	VR4	Tor
ABF	XC6211F462MR	VR-IC	LDO, CE, 4.6V±2%, 300mA	SOT-23-5	28vc	6g	VR4	Tor
ABFA	MAX6307UK47D1-T	CMOS-IC	Voltage Detector 4,7V, OVIn, -Reset ODO, 1ms	SOT-23-5	28em		-	Max
ABFB	MAX6307UK47D2-T	CMOS-IC	Voltage Detector 4,7V, OVIn, -Reset ODO, 20ms	SOT-23-5	28em		-	Max
ABFC	MAX6307UK47D3-T	CMOS-IC	Voltage Detector 4,7V, OVIn, -Reset ODO, 140ms	SOT-23-5	28em		-	Max
ABFD	MAX6307UK47D4-T	CMOS-IC	Voltage Detector 4,7V, OVIn, -Reset ODO, 1120ms	SOT-23-5	28em		-	Max
ABFE	MAX6307UK46D1-T	CMOS-IC	Voltage Detector 4,6V, OVIn, -Reset ODO, 1ms	SOT-23-5	28em		-	Max
ABFF	MAX6307UK46D2-T	CMOS-IC	Voltage Detector 4,6V, OVIn, -Reset ODO, 20ms	SOT-23-5	28em		-	Max

SMD code	Type	Function	Short description	Case	Pin.	St.	Sch.	Mnf.
ABFG	MAX6307UK46D3-T	CMOS-IC	Voltage Detector 4,6V, OVIn, -Reset ODO, 140ms	SOT-23-5	28em		-	Max
ABFH	MAX6307UK46D4-T	CMOS-IC	Voltage Detector 4,6V, OVIn, -Reset ODO, 1120ms	SOT-23-5	28em		-	Max
ABFI	MAX6307UK45D1-T	CMOS-IC	Voltage Detector 4,5V, OVIn, -Reset ODO, 1ms	SOT-23-5	28em		-	Max
ABFJ	MAX6307UK45D2-T	CMOS-IC	Voltage Detector 4,5V, OVIn, -Reset ODO, 20ms	SOT-23-5	28em		-	Max
ABFK	MAX6307UK45D3-T	CMOS-IC	Voltage Detector 4,5V, OVIn, -Reset ODO, 140ms	SOT-23-5	28em		-	Max
ABFL	MAX6307UK45D4-T	CMOS-IC	Voltage Detector 4,5V, OVIn, -Reset ODO, 1120ms	SOT-23-5	28em		-	Max
ABFM	MAX6307UK44D1-T	CMOS-IC	Voltage Detector 4,4V, OVIn, -Reset ODO, 1ms	SOT-23-5	28em		-	Max
ABFN	MAX6307UK44D2-T	CMOS-IC	Voltage Detector 4,4V, OVIn, -Reset ODO, 20ms	SOT-23-5	28em		-	Max
ABFO	MAX6307UK44D3-T	CMOS-IC	Voltage Detector 4,4V, OVIn, -Reset ODO, 140ms	SOT-23-5	28em		-	Max
ABFP	MAX6307UK44D4-T	CMOS-IC	Voltage Detector 4,4V, OVIn, -Reset ODO, 1120ms	SOT-23-5	28em		-	Max
ABFQ	MAX6307UK43D1-T	CMOS-IC	Voltage Detector 4,3V, OVIn, -Reset ODO, 1ms	SOT-23-5	28em		-	Max
ABFR	MAX6307UK43D2-T	CMOS-IC	Voltage Detector 4,3V, OVIn, -Reset ODO, 20ms	SOT-23-5	28em		-	Max
ABFS	MAX6307UK43D3-T	CMOS-IC	Voltage Detector 4,3V, OVIn, -Reset ODO, 140ms	SOT-23-5	28em		-	Max
ABFT	MAX6307UK43D4-T	CMOS-IC	Voltage Detector 4,3V, OVIn, -Reset ODO, 1120ms	SOT-23-5	28em		-	Max
ABFU	MAX6307UK42D1-T	CMOS-IC	Voltage Detector 4,2V, OVIn, -Reset ODO, 1ms	SOT-23-5	28em		-	Max
ABFV	MAX6307UK42D2-T	CMOS-IC	Voltage Detector 4,2V, OVIn, -Reset ODO, 20ms	SOT-23-5	28em		-	Max
ABFW	MAX6307UK42D3-T	CMOS-IC	Voltage Detector 4,2V, OVIn, -Reset ODO, 140ms	SOT-23-5	28em		-	Max
ABFX	MAX6307UK42D4-T	CMOS-IC	Voltage Detector 4,2V, OVIn, -Reset ODO, 1120ms	SOT-23-5	28em		-	Max
ABFY	MAX6307UK41D1-T	CMOS-IC	Voltage Detector 4,1V, OVIn, -Reset ODO, 1ms	SOT-23-5	28em		-	Max
ABFZ	MAX6307UK41D2-T	CMOS-IC	Voltage Detector 4,1V, OVIn, -Reset ODO, 20ms	SOT-23-5	28em		-	Max
ABG	LM4041BIX3-1.2	Vref-IC	Precision, Shunt, 1.225V, 0.2%	SC-70	28dq		RF1	Max
ABGA	MAX6307UK41D3-T	CMOS-IC	Voltage Detector 4,1V, OVIn, -Reset ODO, 140ms	SOT-23-5	28em		-	Max
ABGB	MAX6307UK41D4-T	CMOS-IC	Voltage Detector 4,1V, OVIn, -Reset ODO, 1120ms	SOT-23-5	28em		-	Max
ABGC	MAX6307UK40D1-T	CMOS-IC	Voltage Detector 4V, OVIn, -Reset ODO, 1ms	SOT-23-5	28em		-	Max
ABGD	MAX6307UK40D2-T	CMOS-IC	Voltage Detector 4V, OVIn, -Reset ODO, 20ms	SOT-23-5	28em		-	Max
ABGE	MAX6307UK40D3-T	CMOS-IC	Voltage Detector 4V, OVIn, -Reset ODO, 140ms	SOT-23-5	28em		-	Max
ABGF	MAX6307UK40D4-T	CMOS-IC	Voltage Detector 4V, OVIn, -Reset ODO, 1120ms	SOT-23-5	28em		-	Max
ABGG	MAX6307UK39D1-T	CMOS-IC	Voltage Detector 3,9V, OVIn, -Reset ODO, 1ms	SOT-23-5	28em		-	Max
ABGH	MAX6307UK39D2-T	CMOS-IC	Voltage Detector 3,9V, OVIn, -Reset ODO, 20ms	SOT-23-5	28em		-	Max
ABGI	MAX6307UK39D3-T	CMOS-IC	Voltage Detector 3,9V, OVIn, -Reset ODO, 140ms	SOT-23-5	28em		-	Max
ABGJ	MAX6307UK39D4-T	CMOS-IC	Voltage Detector 3,9V, OVIn, -Reset ODO, 1120ms	SOT-23-5	28em		-	Max
ABGK	MAX6307UK38D1-T	CMOS-IC	Voltage Detector 3,8V, OVIn, -Reset ODO, 1ms	SOT-23-5	28em		-	Max
ABGL	MAX6307UK38D2-T	CMOS-IC	Voltage Detector 3,8V, OVIn, -Reset ODO, 20ms	SOT-23-5	28em		-	Max
ABGM	MAX6307UK38D3-T	CMOS-IC	Voltage Detector 3,8V, OVIn, -Reset ODO, 140ms	SOT-23-5	28em		-	Max
ABGN	MAX6307UK38D4-T	CMOS-IC	Voltage Detector 3,8V, OVIn, -Reset ODO, 1120ms	SOT-23-5	28em		-	Max
ABGO	MAX6307UK37D1-T	CMOS-IC	Voltage Detector 3,7V, OVIn, -Reset ODO, 1ms	SOT-23-5	28em		-	Max
ABGP	MAX6307UK37D2-T	CMOS-IC	Voltage Detector 3,7V, OVIn, -Reset ODO, 20ms	SOT-23-5	28em		-	Max
ABGQ	MAX6307UK37D3-T	CMOS-IC	Voltage Detector 3,7V, OVIn, -Reset ODO, 140ms	SOT-23-5	28em		-	Max
ABGR	MAX6307UK37D4-T	CMOS-IC	Voltage Detector 3,7V, OVIn, -Reset ODO, 1120ms	SOT-23-5	28em		-	Max
ABGS	MAX6307UK36D1-T	CMOS-IC	Voltage Detector 3,6V, OVIn, -Reset ODO, 1ms	SOT-23-5	28em		-	Max
ABGT	MAX6307UK36D2-T	CMOS-IC	Voltage Detector 3,6V, OVIn, -Reset ODO, 20ms	SOT-23-5	28em		-	Max
ABGU	MAX6307UK36D3-T	CMOS-IC	Voltage Detector 3,6V, OVIn, -Reset ODO, 140ms	SOT-23-5	28em		-	Max
ABGV	MAX6307UK36D4-T	CMOS-IC	Voltage Detector 3,6V, OVIn, -Reset ODO, 1120ms	SOT-23-5	28em		-	Max
ABGW	MAX6307UK35D1-T	CMOS-IC	Voltage Detector 3,5V, OVIn, -Reset ODO, 1ms	SOT-23-5	28em		-	Max
ABGX	MAX6307UK35D2-T	CMOS-IC	Voltage Detector 3,5V, OVIn, -Reset ODO, 20ms	SOT-23-5	28em		-	Max
ABGY	MAX6307UK35D3-T	CMOS-IC	Voltage Detector 3,5V, OVIn, -Reset ODO, 140ms	SOT-23-5	28em		-	Max
ABGZ	MAX6307UK35D4-T	CMOS-IC	Voltage Detector 3,5V, OVIn, -Reset ODO, 1120ms	SOT-23-5	28em		-	Max
ABH	LM4041DIX3-1.2	Vref-IC	Precision, Shunt, 1.225V, 0.5%	SC-70	28dq		RF1	Max
ĀBH	XC6114C217MR	CMOS-IC	VDet 1.7V, ±Reset PPO, Wt=50ms, Rt=50ms	SOT-23-5	28xg	6g		Tor
ĀBH	XC6114C247MR	CMOS-IC	VDet 4.7V, ±Reset PPO, Wt=50ms, Rt=50ms	SOT-23-5	28xg	6g		Tor
ABH	XC6211B472MR	VR-IC	LDO, CE, 4.7V±2%, 240mA	SOT-23-5	28vc	6g	VR4	Tor
ABH	XC6211F472MR	VR-IC	LDO, CE, 4.7V±2%, 300mA	SOT-23-5	28vc	6g	VR4	Tor
ABHA	MAX6307UK34D1-T	CMOS-IC	Voltage Detector 3,4V, OVIn, -Reset ODO, 1ms	SOT-23-5	28em		-	Max
ABHB	MAX6307UK34D2-T	CMOS-IC	Voltage Detector 3,4V, OVIn, -Reset ODO, 20ms	SOT-23-5	28em		-	Max
ABHC	MAX6307UK34D3-T	CMOS-IC	Voltage Detector 3,4V, OVIn, -Reset ODO, 140ms	SOT-23-5	28em		-	Max
ABHD	MAX6307UK34D4-T	CMOS-IC	Voltage Detector 3,4V, OVIn, -Reset ODO, 1120ms	SOT-23-5	28em		-	Max
ABHE	MAX6307UK33D1-T	CMOS-IC	Voltage Detector 3,3V, OVIn, -Reset ODO, 1ms	SOT-23-5	28em		-	Max
ABHF	MAX6307UK33D2-T	CMOS-IC	Voltage Detector 3,3V, OVIn, -Reset ODO, 20ms	SOT-23-5	28em		-	Max
ABHG	MAX6307UK33D3-T	CMOS-IC	Voltage Detector 3,3V, OVIn, -Reset ODO, 140ms	SOT-23-5	28em		-	Max
ABHH	MAX6307UK33D4-T	CMOS-IC	Voltage Detector 3,3V, OVIn, -Reset ODO, 1120ms	SOT-23-5	28em		-	Max
ABHI	MAX6307UK32D1-T	CMOS-IC	Voltage Detector 3,2V, OVIn, -Reset ODO, 1ms	SOT-23-5	28em		-	Max
ABHJ	MAX6307UK32D2-T	CMOS-IC	Voltage Detector 3,2V, OVIn, -Reset ODO, 20ms	SOT-23-5	28em		-	Max
ABHK	MAX6307UK32D3-T	CMOS-IC	Voltage Detector 3,2V, OVIn, -Reset ODO, 140ms	SOT-23-5	28em		-	Max
ABHL	MAX6307UK32D4-T	CMOS-IC	Voltage Detector 3,2V, OVIn, -Reset ODO, 1120ms	SOT-23-5	28em		-	Max
ABHM	MAX6307UK31D1-T	CMOS-IC	Voltage Detector 3,1V, OVIn, -Reset ODO, 1ms	SOT-23-5	28em		-	Max
ABHN	MAX6307UK31D2-T	CMOS-IC	Voltage Detector 3,1V, OVIn, -Reset ODO, 20ms	SOT-23-5	28em		-	Max
ABHO	MAX6307UK31D3-T	CMOS-IC	Voltage Detector 3,1V, OVIn, -Reset ODO, 140ms	SOT-23-5	28em		-	Max
ABHP	MAX6307UK31D4-T	CMOS-IC	Voltage Detector 3,1V, OVIn, -Reset ODO, 1120ms	SOT-23-5	28em		-	Max
ABHQ	MAX6307UK30D1-T	CMOS-IC	Voltage Detector 3V, OVIn, -Reset ODO, 1ms	SOT-23-5	28em		-	Max
ABHR	MAX6307UK30D2-T	CMOS-IC	Voltage Detector 3V, OVIn, -Reset ODO, 20ms	SOT-23-5	28em		-	Max
ABHS	MAX6307UK30D3-T	CMOS-IC	Voltage Detector 3V, OVIn, -Reset ODO, 140ms	SOT-23-5	28em		-	Max
ABHT	MAX6307UK30D4-T	CMOS-IC	Voltage Detector 3V, OVIn, -Reset ODO, 1120ms	SOT-23-5	28em		-	Max
ABHU	MAX6307UK29D1-T	CMOS-IC	Voltage Detector 2,9V, OVIn, -Reset ODO, 1ms	SOT-23-5	28em		-	Max
ABHV	MAX6307UK29D2-T	CMOS-IC	Voltage Detector 2,9V, OVIn, -Reset ODO, 20ms	SOT-23-5	28em		-	Max
ABHW	MAX6307UK29D3-T	CMOS-IC	Voltage Detector 2,9V, OVIn, -Reset ODO, 140ms	SOT-23-5	28em		-	Max

SMD code	Type	Function	Short description	Case	Pin.	St.	Sch.	Mnf.
ABHX	MAX6307UK29D4-T	CMOS-IC	Voltage Detector 2,9V, OVIn, -Reset ODO, 1120ms	SOT-23-5	28em		-	Max
ABHY	MAX6307UK28D1-T	CMOS-IC	Voltage Detector 2,8V, OVIn, -Reset ODO, 1ms	SOT-23-5	28em		-	Max
ABHZ	MAX6307UK28D2-T	CMOS-IC	Voltage Detector 2,8V, OVIn, -Reset ODO, 20ms	SOT-23-5	28em		-	Max
ABIA	MAX6307UK28D3-T	CMOS-IC	Voltage Detector 2,8V, OVIn, -Reset ODO, 140ms	SOT-23-5	28em		-	Max
ABIB	MAX6307UK28D4-T	CMOS-IC	Voltage Detector 2,8V, OVIn, -Reset ODO, 1120ms	SOT-23-5	28em		-	Max
ABIC	MAX6307UK27D1-T	CMOS-IC	Voltage Detector 2,7V, OVIn, -Reset ODO, 1ms	SOT-23-5	28em		-	Max
ABID	MAX6307UK27D2-T	CMOS-IC	Voltage Detector 2,7V, OVIn, -Reset ODO, 20ms	SOT-23-5	28em		-	Max
ABIE	MAX6307UK27D3-T	CMOS-IC	Voltage Detector 2,7V, OVIn, -Reset ODO, 140ms	SOT-23-5	28em		-	Max
ABIF	MAX6307UK27D4-T	CMOS-IC	Voltage Detector 2,7V, OVIn, -Reset ODO, 1120ms	SOT-23-5	28em		-	Max
ABIG	MAX6307UK26D1-T	CMOS-IC	Voltage Detector 2,6V, OVIn, -Reset ODO, 1ms	SOT-23-5	28em		-	Max
ABIH	MAX6307UK26D2-T	CMOS-IC	Voltage Detector 2,6V, OVIn, -Reset ODO, 20ms	SOT-23-5	28em		-	Max
ABII	MAX6307UK26D3-T	CMOS-IC	Voltage Detector 2,6V, OVIn, -Reset ODO, 140ms	SOT-23-5	28em		-	Max
ABIJ	MAX6307UK26D4-T	CMOS-IC	Voltage Detector 2,6V, OVIn, -Reset ODO, 1120ms	SOT-23-5	28em		-	Max
ABIK	MAX6307UK25D1-T	CMOS-IC	Voltage Detector 2,5V, OVIn, -Reset ODO, 1ms	SOT-23-5	28em		-	Max
ABIL	MAX6307UK25D2-T	CMOS-IC	Voltage Detector 2,5V, OVIn, -Reset ODO, 20ms	SOT-23-5	28em		-	Max
ABIM	MAX6307UK25D3-T	CMOS-IC	Voltage Detector 2,5V, OVIn, -Reset ODO, 140ms	SOT-23-5	28em		-	Max
ABIN	MAX6307UK25D4-T	CMOS-IC	Voltage Detector 2,5V, OVIn, -Reset ODO, 1120ms	SOT-23-5	28em		-	Max
ABIS	MAX6309UK50D1-T	CMOS-IC	Voltage Detector 5V, -MR, -Reset PPO, 1ms	SOT-23-5	28ek		-	Max
ABIT	MAX6309UK50D2-T	CMOS-IC	Voltage Detector 5V, -MR, -Reset PPO, 20ms	SOT-23-5	28ek		-	Max
ABIU	MAX6309UK50D3-T	CMOS-IC	Voltage Detector 5V, -MR, -Reset PPO, 140ms	SOT-23-5	28ek		-	Max
ABIV	MAX6309UK50D4-T	CMOS-IC	Voltage Detector 5V, -MR, -Reset PPO, 1120ms	SOT-23-5	28ek		-	Max
ABIW	MAX6309UK49D1-T	CMOS-IC	Voltage Detector 4,9V, -MR, -Reset PPO, 1ms	SOT-23-5	28ek		-	Max
ABIX	MAX6309UK49D2-T	CMOS-IC	Voltage Detector 4,9V, -MR, -Reset PPO, 20ms	SOT-23-5	28ek		-	Max
ABIY	MAX6309UK49D3-T	CMOS-IC	Voltage Detector 4,9V, -MR, -Reset PPO, 140ms	SOT-23-5	28ek		-	Max
ABIZ	MAX6309UK49D4-T	CMOS-IC	Voltage Detector 4,9V, -MR, -Reset PPO, 1120ms	SOT-23-5	28ek		-	Max
ABJ	LM4040AIX3-2.1	Vref-IC	Precision, Shunt, 2,048V, 0.1%	SC-70	28dq		RF1	Max
ABJA	MAX6309UK48D1-T	CMOS-IC	Voltage Detector 4,8V, -MR, -Reset PPO, 1ms	SOT-23-5	28ek		-	Max
ABJB	MAX6309UK48D2-T	CMOS-IC	Voltage Detector 4,8V, -MR, -Reset PPO, 20ms	SOT-23-5	28ek		-	Max
ABJC	MAX6309UK48D3-T	CMOS-IC	Voltage Detector 4,8V, -MR, -Reset PPO, 140ms	SOT-23-5	28ek		-	Max
ABJD	MAX6309UK48D4-T	CMOS-IC	Voltage Detector 4,8V, -MR, -Reset PPO, 1120ms	SOT-23-5	28ek		-	Max
ABJE	MAX6309UK47D1-T	CMOS-IC	Voltage Detector 4,7V, -MR, -Reset PPO, 1ms	SOT-23-5	28ek		-	Max
ABJF	MAX6309UK47D2-T	CMOS-IC	Voltage Detector 4,7V, -MR, -Reset PPO, 20ms	SOT-23-5	28ek		-	Max
ABJG	MAX6309UK47D3-T	CMOS-IC	Voltage Detector 4,7V, -MR, -Reset PPO, 140ms	SOT-23-5	28ek		-	Max
ABJH	MAX6309UK47D4-T	CMOS-IC	Voltage Detector 4,7V, -MR, -Reset PPO, 1120ms	SOT-23-5	28ek		-	Max
ABJI	MAX6309UK46D1-T	CMOS-IC	Voltage Detector 4,6V, -MR, -Reset PPO, 1ms	SOT-23-5	28ek		-	Max
ABJJ	MAX6309UK46D2-T	CMOS-IC	Voltage Detector 4,6V, -MR, -Reset PPO, 20ms	SOT-23-5	28ek		-	Max
ABJK	MAX6309UK46D3-T	CMOS-IC	Voltage Detector 4,6V, -MR, -Reset PPO, 140ms	SOT-23-5	28ek		-	Max
ABJL	MAX6309UK46D4-T	CMOS-IC	Voltage Detector 4,6V, -MR, -Reset PPO, 1120ms	SOT-23-5	28ek		-	Max
ABJM	MAX6309UK45D1-T	CMOS-IC	Voltage Detector 4,5V, -MR, -Reset PPO, 1ms	SOT-23-5	28ek		-	Max
ABJN	MAX6309UK45D2-T	CMOS-IC	Voltage Detector 4,5V, -MR, -Reset PPO, 20ms	SOT-23-5	28ek		-	Max
ABJO	MAX6309UK45D3-T	CMOS-IC	Voltage Detector 4,5V, -MR, -Reset PPO, 140ms	SOT-23-5	28ek		-	Max
ABJP	MAX6309UK45D4-T	CMOS-IC	Voltage Detector 4,5V, -MR, -Reset PPO, 1120ms	SOT-23-5	28ek		-	Max
ABJQ	MAX6309UK44D1-T	CMOS-IC	Voltage Detector 4,4V, -MR, -Reset PPO, 1ms	SOT-23-5	28ek		-	Max
ABJR	MAX6309UK44D2-T	CMOS-IC	Voltage Detector 4,4V, -MR, -Reset PPO, 20ms	SOT-23-5	28ek		-	Max
ABJS	MAX6309UK44D3-T	CMOS-IC	Voltage Detector 4,4V, -MR, -Reset PPO, 140ms	SOT-23-5	28ek		-	Max
ABJT	MAX6309UK44D4-T	CMOS-IC	Voltage Detector 4,4V, -MR, -Reset PPO, 1120ms	SOT-23-5	28ek		-	Max
ABJU	MAX6309UK43D1-T	CMOS-IC	Voltage Detector 4,3V, -MR, -Reset PPO, 1ms	SOT-23-5	28ek		-	Max
ABJV	MAX6309UK43D2-T	CMOS-IC	Voltage Detector 4,3V, -MR, -Reset PPO, 20ms	SOT-23-5	28ek		-	Max
ABJW	MAX6309UK43D3-T	CMOS-IC	Voltage Detector 4,3V, -MR, -Reset PPO, 140ms	SOT-23-5	28ek		-	Max
ABJX	MAX6309UK43D4-T	CMOS-IC	Voltage Detector 4,3V, -MR, -Reset PPO, 1120ms	SOT-23-5	28ek		-	Max
ABJY	MAX6309UK42D1-T	CMOS-IC	Voltage Detector 4,2V, -MR, -Reset PPO, 1ms	SOT-23-5	28ek		-	Max
ABJZ	MAX6309UK42D2-T	CMOS-IC	Voltage Detector 4,2V, -MR, -Reset PPO, 20ms	SOT-23-5	28ek		-	Max
ABK	LM4040BIX3-2.1	Vref-IC	Precision, Shunt, 2,048V, 0.2%	SC-70	28dq		RF1	Max
ĀBK	XC6114C218MR	CMOS-IC	VDet 1.8V, ±Reset PPO, Wt=50ms, Rt=50ms	SOT-23-5	28xg	6g		Tor
ĀBK	XC6114C248MR	CMOS-IC	VDet 4.8V, ±Reset PPO, Wt=50ms, Rt=50ms	SOT-23-5	28xg	6g		Tor
ABK	XC6211B482MR	VR-IC	LDO, CE, 4.8V±2%, 240mA	SOT-23-5	28vc	6g	VR4	Tor
ABK	XC6211F482MR	VR-IC	LDO, CE, 4.8V±2%, 300mA	SOT-23-5	28vc	6g	VR4	Tor
ABKA	MAX6309UK42D3-T	CMOS-IC	Voltage Detector 4,2V, -MR, -Reset PPO, 140ms	SOT-23-5	28ek		-	Max
ABKB	MAX6309UK42D4-T	CMOS-IC	Voltage Detector 4,2V, -MR, -Reset PPO, 1120ms	SOT-23-5	28ek		-	Max
ABKC	MAX6309UK41D1-T	CMOS-IC	Voltage Detector 4,1V, -MR, -Reset PPO, 1ms	SOT-23-5	28ek		-	Max
ABKD	MAX6309UK41D2-T	CMOS-IC	Voltage Detector 4,1V, -MR, -Reset PPO, 20ms	SOT-23-5	28ek		-	Max
ABKE	MAX6309UK41D3-T	CMOS-IC	Voltage Detector 4,1V, -MR, -Reset PPO, 140ms	SOT-23-5	28ek		-	Max
ABKF	MAX6309UK41D4-T	CMOS-IC	Voltage Detector 4,1V, -MR, -Reset PPO, 1120ms	SOT-23-5	28ek		-	Max
ABKG	MAX6309UK40D1-T	CMOS-IC	Voltage Detector 4V, -MR, -Reset PPO, 1ms	SOT-23-5	28ek		-	Max
ABKH	MAX6309UK40D2-T	CMOS-IC	Voltage Detector 4V, -MR, -Reset PPO, 20ms	SOT-23-5	28ek		-	Max
ABKI	MAX6309UK40D3-T	CMOS-IC	Voltage Detector 4V, -MR, -Reset PPO, 140ms	SOT-23-5	28ek		-	Max
ABKJ	MAX6309UK40D4-T	CMOS-IC	Voltage Detector 4V, -MR, -Reset PPO, 1120ms	SOT-23-5	28ek		-	Max
ABKK	MAX6309UK39D1-T	CMOS-IC	Voltage Detector 3,9V, -MR, -Reset PPO, 1ms	SOT-23-5	28ek		-	Max
ABKL	MAX6309UK39D2-T	CMOS-IC	Voltage Detector 3,9V, -MR, -Reset PPO, 20ms	SOT-23-5	28ek		-	Max
ABKM	MAX6309UK39D3-T	CMOS-IC	Voltage Detector 3,9V, -MR, -Reset PPO, 140ms	SOT-23-5	28ek		-	Max
ABKN	MAX6309UK39D4-T	CMOS-IC	Voltage Detector 3,9V, -MR, -Reset PPO, 1120ms	SOT-23-5	28ek		-	Max
ABKO	MAX6309UK38D1-T	CMOS-IC	Voltage Detector 3,8V, -MR, -Reset PPO, 1ms	SOT-23-5	28ek		-	Max
ABKP	MAX6309UK38D2-T	CMOS-IC	Voltage Detector 3,8V, -MR, -Reset PPO, 20ms	SOT-23-5	28ek		-	Max
ABKQ	MAX6309UK38D3-T	CMOS-IC	Voltage Detector 3,8V, -MR, -Reset PPO, 140ms	SOT-23-5	28ek		-	Max
ABKR	MAX6309UK38D4-T	CMOS-IC	Voltage Detector 3,8V, -MR, -Reset PPO, 1120ms	SOT-23-5	28ek		-	Max

SMD code	Type	Function	Short description	Case	Pin.	St.	Sch.	Mnf.
ABKS	MAX6309UK37D1-T	CMOS-IC	Voltage Detector 3,7V, -MR, -Reset PPO, 1ms	SOT-23-5	28ek		-	Max
ABKT	MAX6309UK37D2-T	CMOS-IC	Voltage Detector 3,7V, -MR, -Reset PPO, 20ms	SOT-23-5	28ek		-	Max
ABKU	MAX6309UK37D3-T	CMOS-IC	Voltage Detector 3,7V, -MR, -Reset PPO, 140ms	SOT-23-5	28ek		-	Max
ABKV	MAX6309UK37D4-T	CMOS-IC	Voltage Detector 3,7V, -MR, -Reset PPO, 1120ms	SOT-23-5	28ek		-	Max
ABKW	MAX6309UK36D1-T	CMOS-IC	Voltage Detector 3,6V, -MR, -Reset PPO, 1ms	SOT-23-5	28ek		-	Max
ABKX	MAX6309UK36D2-T	CMOS-IC	Voltage Detector 3,6V, -MR, -Reset PPO, 20ms	SOT-23-5	28ek		-	Max
ABKY	MAX6309UK36D3-T	CMOS-IC	Voltage Detector 3,6V, -MR, -Reset PPO, 140ms	SOT-23-5	28ek		-	Max
ABKZ	MAX6309UK36D4-T	CMOS-IC	Voltage Detector 3,6V, -MR, -Reset PPO, 1120ms	SOT-23-5	28ek		-	Max
ABL	LM4040CIX3-2.1	Vref-IC	Shunt, 2,048V, 0.5%	SC-70	28dq		RF1	Max
ĀBL	XC6114C219MR	CMOS-IC	VDet 1.9V, ±Reset PPO, Wt=50ms, Rt=50ms	SOT-23-5	28xg	6g		Tor
ĀBL	XC6114C249MR	CMOS-IC	VDet 4.9V, ±Reset PPO, Wt=50ms, Rt=50ms	SOT-23-5	28xg	6g		Tor
ABL	XC6211B492MR	VR-IC	LDO, CE, 4.9V±2%, 240mA	SOT-23-5	28vc	6g	VR4	Tor
ABL	XC6211F492MR	VR-IC	LDO, CE, 4.9V±2%, 300mA	SOT-23-5	28vc	6g	VR4	Tor
ABLA	MAX6309UK35D1-T	CMOS-IC	Voltage Detector 3,5V, -MR, -Reset PPO, 1ms	SOT-23-5	28ek		-	Max
ABLB	MAX6309UK35D2-T	CMOS-IC	Voltage Detector 3,5V, -MR, -Reset PPO, 20ms	SOT-23-5	28ek		-	Max
ABLC	MAX6309UK35D3-T	CMOS-IC	Voltage Detector 3,5V, -MR, -Reset PPO, 140ms	SOT-23-5	28ek		-	Max
ABLD	MAX6309UK35D4-T	CMOS-IC	Voltage Detector 3,5V, -MR, -Reset PPO, 1120ms	SOT-23-5	28ek		-	Max
ABLE	MAX6309UK34D1-T	CMOS-IC	Voltage Detector 3,4V, -MR, -Reset PPO, 1ms	SOT-23-5	28ek		-	Max
ABLF	MAX6309UK34D2-T	CMOS-IC	Voltage Detector 3,4V, -MR, -Reset PPO, 20ms	SOT-23-5	28ek		-	Max
ABLG	MAX6309UK34D3-T	CMOS-IC	Voltage Detector 3,4V, -MR, -Reset PPO, 140ms	SOT-23-5	28ek		-	Max
ABLH	MAX6309UK34D4-T	CMOS-IC	Voltage Detector 3,4V, -MR, -Reset PPO, 1120ms	SOT-23-5	28ek		-	Max
ABLI	MAX6309UK33D1-T	CMOS-IC	Voltage Detector 3,3V, -MR, -Reset PPO, 1ms	SOT-23-5	28ek		-	Max
ABLJ	MAX6309UK33D2-T	CMOS-IC	Voltage Detector 3,3V, -MR, -Reset PPO, 20ms	SOT-23-5	28ek		-	Max
ABLK	MAX6309UK33D3-T	CMOS-IC	Voltage Detector 3,3V, -MR, -Reset PPO, 140ms	SOT-23-5	28ek		-	Max
ABLL	MAX6309UK33D4-T	CMOS-IC	Voltage Detector 3,3V, -MR, -Reset PPO, 1120ms	SOT-23-5	28ek		-	Max
ABLM	MAX6309UK32D1-T	CMOS-IC	Voltage Detector 3,2V, -MR, -Reset PPO, 1ms	SOT-23-5	28ek		-	Max
ABLN	MAX6309UK32D2-T	CMOS-IC	Voltage Detector 3,2V, -MR, -Reset PPO, 20ms	SOT-23-5	28ek		-	Max
ABLO	MAX6309UK32D3-T	CMOS-IC	Voltage Detector 3,2V, -MR, -Reset PPO, 140ms	SOT-23-5	28ek		-	Max
ABLP	MAX6309UK32D4-T	CMOS-IC	Voltage Detector 3,2V, -MR, -Reset PPO, 1120ms	SOT-23-5	28ek		-	Max
ABLQ	MAX6309UK31D1-T	CMOS-IC	Voltage Detector 3,1V, -MR, -Reset PPO, 1ms	SOT-23-5	28ek		-	Max
ABLR	MAX6309UK31D2-T	CMOS-IC	Voltage Detector 3,1V, -MR, -Reset PPO, 20ms	SOT-23-5	28ek		-	Max
ABLS	MAX6309UK31D3-T	CMOS-IC	Voltage Detector 3,1V, -MR, -Reset PPO, 140ms	SOT-23-5	28ek		-	Max
ABLT	MAX6309UK31D4-T	CMOS-IC	Voltage Detector 3,1V, -MR, -Reset PPO, 1120ms	SOT-23-5	28ek		-	Max
ABLU	MAX6309UK30D1-T	CMOS-IC	Voltage Detector 3V, -MR, -Reset PPO, 1ms	SOT-23-5	28ek		-	Max
ABLW	MAX6309UK30D3-T	CMOS-IC	Voltage Detector 3V, -MR, -Reset PPO, 140ms	SOT-23-5	28ek		-	Max
ABLX	MAX6309UK30D4-T	CMOS-IC	Voltage Detector 3V, -MR, -Reset PPO, 1120ms	SOT-23-5	28ek		-	Max
ABLY	MAX6309UK29D1-T	CMOS-IC	Voltage Detector 2,9V, -MR, -Reset PPO, 1ms	SOT-23-5	28ek		-	Max
ABLZ	MAX6309UK29D2-T	CMOS-IC	Voltage Detector 2,9V, -MR, -Reset PPO, 20ms	SOT-23-5	28ek		-	Max
ABM	LM4040DIX3-2.1	Vref-IC	Shunt, 2,048V, 1%	SC-70	28dq		RF1	Max
ĀBM	XC6114C220MR	CMOS-IC	VDet 2.0V, ±Reset PPO, Wt=50ms, Rt=50ms	SOT-23-5	28xg	6g		Tor
ĀBM	XC6114C250MR	CMOS-IC	VDet 5.0V, ±Reset PPO, Wt=50ms, Rt=50ms	SOT-23-5	28xg	6g		Tor
ABM	XC6211B502MR	VR-IC	LDO, CE, 5V±2%, 240mA	SOT-23-5	28vc	6g	VR4	Tor
ABM	XC6211F502MR	VR-IC	LDO, CE, 5V±2%, 300mA	SOT-23-5	28vc	6g	VR4	Tor
ABMA	MAX6309UK29D3-T	CMOS-IC	Voltage Detector 2,9V, -MR, -Reset PPO, 140ms	SOT-23-5	28ek		-	Max
ABMB	MAX6309UK29D4-T	CMOS-IC	Voltage Detector 2,9V, -MR, -Reset PPO, 1120ms	SOT-23-5	28ek		-	Max
ABMC	MAX6309UK28D1-T	CMOS-IC	Voltage Detector 2,8V, -MR, -Reset PPO, 1ms	SOT-23-5	28ek		-	Max
ABMD	MAX6309UK28D2-T	CMOS-IC	Voltage Detector 2,8V, -MR, -Reset PPO, 20ms	SOT-23-5	28ek		-	Max
ABME	MAX6309UK28D3-T	CMOS-IC	Voltage Detector 2,8V, -MR, -Reset PPO, 140ms	SOT-23-5	28ek		-	Max
ABMF	MAX6309UK28D4-T	CMOS-IC	Voltage Detector 2,8V, -MR, -Reset PPO, 1120ms	SOT-23-5	28ek		-	Max
ABMG	MAX6309UK27D1-T	CMOS-IC	Voltage Detector 2,7V, -MR, -Reset PPO, 1ms	SOT-23-5	28ek		-	Max
ABMH	MAX6309UK27D2-T	CMOS-IC	Voltage Detector 2,7V, -MR, -Reset PPO, 20ms	SOT-23-5	28ek		-	Max
ABMI	MAX6309UK27D3-T	CMOS-IC	Voltage Detector 2,7V, -MR, -Reset PPO, 140ms	SOT-23-5	28ek		-	Max
ABMJ	MAX6309UK27D4-T	CMOS-IC	Voltage Detector 2,7V, -MR, -Reset PPO, 1120ms	SOT-23-5	28ek		-	Max
ABMK	MAX6309UK26D1-T	CMOS-IC	Voltage Detector 2,6V, -MR, -Reset PPO, 1ms	SOT-23-5	28ek		-	Max
ABML	MAX6309UK26D2-T	CMOS-IC	Voltage Detector 2,6V, -MR, -Reset PPO, 20ms	SOT-23-5	28ek		-	Max
ABMM	MAX6309UK26D3-T	CMOS-IC	Voltage Detector 2,6V, -MR, -Reset PPO, 140ms	SOT-23-5	28ek		-	Max
ABMN	MAX6309UK26D4-T	CMOS-IC	Voltage Detector 2,6V, -MR, -Reset PPO, 1120ms	SOT-23-5	28ek		-	Max
ABMO	MAX6309UK25D1-T	CMOS-IC	Voltage Detector 2,5V, -MR, -Reset PPO, 1ms	SOT-23-5	28ek		-	Max
ABMP	MAX6309UK25D2-T	CMOS-IC	Voltage Detector 2,5V, -MR, -Reset PPO, 20ms	SOT-23-5	28ek		-	Max
ABMQ	MAX6309UK25D3-T	CMOS-IC	Voltage Detector 2,5V, -MR, -Reset PPO, 140ms	SOT-23-5	28ek		-	Max
ABMR	MAX6309UK25D4-T	CMOS-IC	Voltage Detector 2,5V, -MR, -Reset PPO, 1120ms	SOT-23-5	28ek		-	Max
ABMS	MAX6310UK50D1-T	CMOS-IC	Voltage Detector 5V, OVIn, -Reset PPO, 1ms	SOT-23-5	28em		-	Max
ABMT	MAX6310UK50D2-T	CMOS-IC	Voltage Detector 5V, OVIn, -Reset PPO, 20ms	SOT-23-5	28em		-	Max
ABMU	MAX6310UK50D3-T	CMOS-IC	Voltage Detector 5V, OVIn, -Reset PPO, 140ms	SOT-23-5	28em		-	Max
ABMV	MAX6310UK50D4-T	CMOS-IC	Voltage Detector 5V, OVIn, -Reset PPO, 1120ms	SOT-23-5	28em		-	Max
ABMW	MAX6310UK49D1-T	CMOS-IC	Voltage Detector 4,9V, OVIn, -Reset PPO, 1ms	SOT-23-5	28em		-	Max
ABMX	MAX6310UK49D2-T	CMOS-IC	Voltage Detector 4,9V, OVIn, -Reset PPO, 20ms	SOT-23-5	28em		-	Max
ABMY	MAX6310UK49D3-T	CMOS-IC	Voltage Detector 4,9V, OVIn, -Reset PPO, 140ms	SOT-23-5	28em		-	Max
ABMZ	MAX6310UK49D4-T	CMOS-IC	Voltage Detector 4,9V, OVIn, -Reset PPO, 1120ms	SOT-23-5	28em		-	Max
ABN	LM4040AIX3-2.5	Vref-IC	Precision, Shunt, 2,500V, 0.1%	SC-70	28dq		RF1	Max
ĀBN	XC6114C221MR	CMOS-IC	VDet 2.1V, ±Reset PPO, Wt=50ms, Rt=50ms	SOT-23-5	28xg	6g		Tor
ABNA	MAX6310UK48D1-T	CMOS-IC	Voltage Detector 4,8V, OVIn, -Reset PPO, 1ms	SOT-23-5	28em		-	Max
ABNB	MAX6310UK48D2-T	CMOS-IC	Voltage Detector 4,8V, OVIn, -Reset PPO, 20ms	SOT-23-5	28em		-	Max
ABNC	MAX6310UK48D3-T	CMOS-IC	Voltage Detector 4,8V, OVIn, -Reset PPO, 140ms	SOT-23-5	28em		-	Max
ABND	MAX6310UK48D4-T	CMOS-IC	Voltage Detector 4,8V, OVIn, -Reset PPO, 1120ms	SOT-23-5	28em		-	Max

SMD code	Type	Function	Short description	Case	Pin.	St.	Sch.	Mnf.
ABNE	MAX6310UK47D1-T	CMOS-IC	Voltage Detector 4,7V, OVIn, -Reset PPO, 1ms	SOT-23-5	28em		-	Max
ABNF	MAX6310UK47D2-T	CMOS-IC	Voltage Detector 4,7V, OVIn, -Reset PPO, 20ms	SOT-23-5	28em		-	Max
ABNG	MAX6310UK47D3-T	CMOS-IC	Voltage Detector 4,7V, OVIn, -Reset PPO, 140ms	SOT-23-5	28em		-	Max
ABNH	MAX6310UK47D4-T	CMOS-IC	Voltage Detector 4,7V, OVIn, -Reset PPO, 1120ms	SOT-23-5	28em		-	Max
ABNI	MAX6310UK46D1-T	CMOS-IC	Voltage Detector 4,6V, OVIn, -Reset PPO, 1ms	SOT-23-5	28em		-	Max
ABNJ	MAX6310UK46D2-T	CMOS-IC	Voltage Detector 4,6V, OVIn, -Reset PPO, 20ms	SOT-23-5	28em		-	Max
ABNK	MAX6310UK46D3-T	CMOS-IC	Voltage Detector 4,6V, OVIn, -Reset PPO, 140ms	SOT-23-5	28em		-	Max
ABNL	MAX6310UK46D4-T	CMOS-IC	Voltage Detector 4,6V, OVIn, -Reset PPO, 1120ms	SOT-23-5	28em		-	Max
ABNM	MAX6310UK45D1-T	CMOS-IC	Voltage Detector 4,5V, OVIn, -Reset PPO, 1ms	SOT-23-5	28em		-	Max
ABNN	MAX6310UK45D2-T	CMOS-IC	Voltage Detector 4,5V, OVIn, -Reset PPO, 20ms	SOT-23-5	28em		-	Max
ABNO	MAX6310UK45D3-T	CMOS-IC	Voltage Detector 4,5V, OVIn, -Reset PPO, 140ms	SOT-23-5	28em		-	Max
ABNP	MAX6310UK45D4-T	CMOS-IC	Voltage Detector 4,5V, OVIn, -Reset PPO, 1120ms	SOT-23-5	28em		-	Max
ABNQ	MAX6310UK44D1-T	CMOS-IC	Voltage Detector 4,4V, OVIn, -Reset PPO, 1ms	SOT-23-5	28em		-	Max
ABNR	MAX6310UK44D2-T	CMOS-IC	Voltage Detector 4,4V, OVIn, -Reset PPO, 20ms	SOT-23-5	28em		-	Max
ABNS	MAX6310UK44D3-T	CMOS-IC	Voltage Detector 4,4V, OVIn, -Reset PPO, 140ms	SOT-23-5	28em		-	Max
ABNT	MAX6310UK44D4-T	CMOS-IC	Voltage Detector 4,4V, OVIn, -Reset PPO, 1120ms	SOT-23-5	28em		-	Max
ABNU	MAX6310UK43D1-T	CMOS-IC	Voltage Detector 4,3V, OVIn, -Reset PPO, 1ms	SOT-23-5	28em		-	Max
ABNV	MAX6310UK43D2-T	CMOS-IC	Voltage Detector 4,3V, OVIn, -Reset PPO, 20ms	SOT-23-5	28em		-	Max
ABNW	MAX6310UK43D3-T	CMOS-IC	Voltage Detector 4,3V, OVIn, -Reset PPO, 140ms	SOT-23-5	28em		-	Max
ABNX	MAX6310UK43D4-T	CMOS-IC	Voltage Detector 4,3V, OVIn, -Reset PPO, 1120ms	SOT-23-5	28em		-	Max
ABNY	MAX6310UK42D1-T	CMOS-IC	Voltage Detector 4,2V, OVIn, -Reset PPO, 1ms	SOT-23-5	28em		-	Max
ABNZ	MAX6310UK42D2-T	CMOS-IC	Voltage Detector 4,2V, OVIn, -Reset PPO, 20ms	SOT-23-5	28em		-	Max
ABO	LM4040BIX3-2.5	Vref-IC	Precision, Shunt, 2,500V, 0.2%	SC-70	28dq		RF1	Max
ABOA	MAX6310UK42D3-T	CMOS-IC	Voltage Detector 4,2V, OVIn, -Reset PPO, 140ms	SOT-23-5	28em		-	Max
ABOB	MAX6310UK42D4-T	CMOS-IC	Voltage Detector 4,2V, OVIn, -Reset PPO, 1120ms	SOT-23-5	28em		-	Max
ABOC	MAX6310UK41D1-T	CMOS-IC	Voltage Detector 4,1V, OVIn, -Reset PPO, 1ms	SOT-23-5	28em		-	Max
ABOD	MAX6310UK41D2-T	CMOS-IC	Voltage Detector 4,1V, OVIn, -Reset PPO, 20ms	SOT-23-5	28em		-	Max
ABOE	MAX6310UK41D3-T	CMOS-IC	Voltage Detector 4,1V, OVIn, -Reset PPO, 140ms	SOT-23-5	28em		-	Max
ABOF	MAX6310UK41D4-T	CMOS-IC	Voltage Detector 4,1V, OVIn, -Reset PPO, 1120ms	SOT-23-5	28em		-	Max
ABOG	MAX6310UK40D1-T	CMOS-IC	Voltage Detector 4V, OVIn, -Reset PPO, 1ms	SOT-23-5	28em		-	Max
ABOH	MAX6310UK40D2-T	CMOS-IC	Voltage Detector 4V, OVIn, -Reset PPO, 20ms	SOT-23-5	28em		-	Max
ABOI	MAX6310UK40D3-T	CMOS-IC	Voltage Detector 4V, OVIn, -Reset PPO, 140ms	SOT-23-5	28em		-	Max
ABOJ	MAX6310UK40D4-T	CMOS-IC	Voltage Detector 4V, OVIn, -Reset PPO, 1120ms	SOT-23-5	28em		-	Max
ABOK	MAX6310UK39D1-T	CMOS-IC	Voltage Detector 3,9V, OVIn, -Reset PPO, 1ms	SOT-23-5	28em		-	Max
ABOL	MAX6310UK39D2-T	CMOS-IC	Voltage Detector 3,9V, OVIn, -Reset PPO, 20ms	SOT-23-5	28em		-	Max
ABOM	MAX6310UK39D3-T	CMOS-IC	Voltage Detector 3,9V, OVIn, -Reset PPO, 140ms	SOT-23-5	28em		-	Max
ABON	MAX6310UK39D4-T	CMOS-IC	Voltage Detector 3,9V, OVIn, -Reset PPO, 1120ms	SOT-23-5	28em		-	Max
ABOO	MAX6310UK38D1-T	CMOS-IC	Voltage Detector 3,8V, OVIn, -Reset PPO, 1ms	SOT-23-5	28em		-	Max
ABOP	MAX6310UK38D2-T	CMOS-IC	Voltage Detector 3,8V, OVIn, -Reset PPO, 20ms	SOT-23-5	28em		-	Max
ABOQ	MAX6310UK38D3-T	CMOS-IC	Voltage Detector 3,8V, OVIn, -Reset PPO, 140ms	SOT-23-5	28em		-	Max
ABOR	MAX6310UK38D4-T	CMOS-IC	Voltage Detector 3,8V, OVIn, -Reset PPO, 1120ms	SOT-23-5	28em		-	Max
ABOS	MAX6310UK37D1-T	CMOS-IC	Voltage Detector 3,7V, OVIn, -Reset PPO, 1ms	SOT-23-5	28em		-	Max
ABOT	MAX6310UK37D2-T	CMOS-IC	Voltage Detector 3,7V, OVIn, -Reset PPO, 20ms	SOT-23-5	28em		-	Max
ABOU	MAX6310UK37D3-T	CMOS-IC	Voltage Detector 3,7V, OVIn, -Reset PPO, 140ms	SOT-23-5	28em		-	Max
ABOV	MAX6310UK37D4-T	CMOS-IC	Voltage Detector 3,7V, OVIn, -Reset PPO, 1120ms	SOT-23-5	28em		-	Max
ABOW	MAX6310UK36D1-T	CMOS-IC	Voltage Detector 3,6V, OVIn, -Reset PPO, 1ms	SOT-23-5	28em		-	Max
ABOX	MAX6310UK36D2-T	CMOS-IC	Voltage Detector 3,6V, OVIn, -Reset PPO, 20ms	SOT-23-5	28em		-	Max
ABOY	MAX6310UK36D3-T	CMOS-IC	Voltage Detector 3,6V, OVIn, -Reset PPO, 140ms	SOT-23-5	28em		-	Max
ABOZ	MAX6310UK36D4-T	CMOS-IC	Voltage Detector 3,6V, OVIn, -Reset PPO, 1120ms	SOT-23-5	28em		-	Max
ABP	LM4040CIX3-2.5	Vref-IC	Shunt, 2,500V, 0.5%	SC-70	28dq		RF1	Max
ĀBP	XC6114C222MR	CMOS-IC	VDet 2.2V, ±Reset PPO, Wt=50ms, Rt=50ms	SOT-23-5	28xg	6g		Tor
ABPA	MAX6310UK35D1-T	CMOS-IC	Voltage Detector 3,5V, OVIn, -Reset PPO, 1ms	SOT-23-5	28em		-	Max
ABPB	MAX6310UK35D2-T	CMOS-IC	Voltage Detector 3,5V, OVIn, -Reset PPO, 20ms	SOT-23-5	28em		-	Max
ABPC	MAX6310UK35D3-T	CMOS-IC	Voltage Detector 3,5V, OVIn, -Reset PPO, 140ms	SOT-23-5	28em		-	Max
ABPD	MAX6310UK35D4-T	CMOS-IC	Voltage Detector 3,5V, OVIn, -Reset PPO, 1120ms	SOT-23-5	28em		-	Max
ABPE	MAX6310UK34D1-T	CMOS-IC	Voltage Detector 3,4V, OVIn, -Reset PPO, 1ms	SOT-23-5	28em		-	Max
ABPF	MAX6310UK34D2-T	CMOS-IC	Voltage Detector 3,4V, OVIn, -Reset PPO, 20ms	SOT-23-5	28em		-	Max
ABPG	MAX6310UK34D3-T	CMOS-IC	Voltage Detector 3,4V, OVIn, -Reset PPO, 140ms	SOT-23-5	28em		-	Max
ABPH	MAX6310UK34D4-T	CMOS-IC	Voltage Detector 3,4V, OVIn, -Reset PPO, 1120ms	SOT-23-5	28em		-	Max
ABPI	MAX6310UK33D1-T	CMOS-IC	Voltage Detector 3,3V, OVIn, -Reset PPO, 1ms	SOT-23-5	28em		-	Max
ABPJ	MAX6310UK33D2-T	CMOS-IC	Voltage Detector 3,3V, OVIn, -Reset PPO, 20ms	SOT-23-5	28em		-	Max
ABPK	MAX6310UK33D3-T	CMOS-IC	Voltage Detector 3,3V, OVIn, -Reset PPO, 140ms	SOT-23-5	28em		-	Max
ABPL	MAX6310UK33D4-T	CMOS-IC	Voltage Detector 3,3V, OVIn, -Reset PPO, 1120ms	SOT-23-5	28em		-	Max
ABPM	MAX6310UK32D1-T	CMOS-IC	Voltage Detector 3,2V, OVIn, -Reset PPO, 1ms	SOT-23-5	28em		-	Max
ABPN	MAX6310UK32D2-T	CMOS-IC	Voltage Detector 3,2V, OVIn, -Reset PPO, 20ms	SOT-23-5	28em		-	Max
ABPO	MAX6310UK32D3-T	CMOS-IC	Voltage Detector 3,2V, OVIn, -Reset PPO, 140ms	SOT-23-5	28em		-	Max
ABPP	MAX6310UK32D4-T	CMOS-IC	Voltage Detector 3,2V, OVIn, -Reset PPO, 1120ms	SOT-23-5	28em		-	Max
ABPQ	MAX6310UK31D1-T	CMOS-IC	Voltage Detector 3,1V, OVIn, -Reset PPO, 1ms	SOT-23-5	28em		-	Max
ABPR	MAX6310UK31D2-T	CMOS-IC	Voltage Detector 3,1V, OVIn, -Reset PPO, 20ms	SOT-23-5	28em		-	Max
ABPS	MAX6310UK31D3-T	CMOS-IC	Voltage Detector 3,1V, OVIn, -Reset PPO, 140ms	SOT-23-5	28em		-	Max
ABPT	MAX6310UK31D4-T	CMOS-IC	Voltage Detector 3,1V, OVIn, -Reset PPO, 1120ms	SOT-23-5	28em		-	Max
ABPU	MAX6310UK30D1-T	CMOS-IC	Voltage Detector 3V, OVIn, -Reset PPO, 1ms	SOT-23-5	28em		-	Max
ABPV	MAX6310UK30D2-T	CMOS-IC	Voltage Detector 3V, OVIn, -Reset PPO, 20ms	SOT-23-5	28em		-	Max
ABPW	MAX6310UK30D3-T	CMOS-IC	Voltage Detector 3V, OVIn, -Reset PPO, 140ms	SOT-23-5	28em		-	Max
ABPX	MAX6310UK30D4-T	CMOS-IC	Voltage Detector 3V, OVIn, -Reset PPO, 1120ms	SOT-23-5	28em		-	Max

SMD code	Type	Function	Short description	Case	Pin.	St.	Sch.	Mnf.
ABPY	MAX6310UK29D1-T	CMOS-IC	Voltage Detector 2,9V, OVIn, -Reset PPO, 1ms	SOT-23-5	28em		-	Max
ABPZ	MAX6310UK29D2-T	CMOS-IC	Voltage Detector 2,9V, OVIn, -Reset PPO, 20ms	SOT-23-5	28em		-	Max
ABQ	LM4040DIX3-2.5	Vref-IC	Shunt, 2,500V, 1%	SC-70	28dq		RF1	Max
ABQA	MAX6310UK29D3-T	CMOS-IC	Voltage Detector 2,9V, OVIn, -Reset PPO, 140ms	SOT-23-5	28em		-	Max
ABQB	MAX6310UK29D4-T	CMOS-IC	Voltage Detector 2,9V, OVIn, -Reset PPO, 1120ms	SOT-23-5	28em		-	Max
ABQC	MAX6310UK28D1-T	CMOS-IC	Voltage Detector 2,8V, OVIn, -Reset PPO, 1ms	SOT-23-5	28em		-	Max
ABQD	MAX6310UK28D2-T	CMOS-IC	Voltage Detector 2,8V, OVIn, -Reset PPO, 20ms	SOT-23-5	28em		-	Max
ABQE	MAX6310UK28D3-T	CMOS-IC	Voltage Detector 2,8V, OVIn, -Reset PPO, 140ms	SOT-23-5	28em		-	Max
ABQF	MAX6310UK28D4-T	CMOS-IC	Voltage Detector 2,8V, OVIn, -Reset PPO, 1120ms	SOT-23-5	28em		-	Max
ABQG	MAX6310UK27D1-T	CMOS-IC	Voltage Detector 2,7V, OVIn, -Reset PPO, 1ms	SOT-23-5	28em		-	Max
ABQH	MAX6310UK27D2-T	CMOS-IC	Voltage Detector 2,7V, OVIn, -Reset PPO, 20ms	SOT-23-5	28em		-	Max
ABQI	MAX6310UK27D3-T	CMOS-IC	Voltage Detector 2,7V, OVIn, -Reset PPO, 140ms	SOT-23-5	28em		-	Max
ABQJ	MAX6310UK27D4-T	CMOS-IC	Voltage Detector 2,7V, OVIn, -Reset PPO, 1120ms	SOT-23-5	28em		-	Max
ABQK	MAX6310UK26D1-T	CMOS-IC	Voltage Detector 2,6V, OVIn, -Reset PPO, 1ms	SOT-23-5	28em		-	Max
ABQL	MAX6310UK26D2-T	CMOS-IC	Voltage Detector 2,6V, OVIn, -Reset PPO, 20ms	SOT-23-5	28em		-	Max
ABQM	MAX6310UK26D3-T	CMOS-IC	Voltage Detector 2,6V, OVIn, -Reset PPO, 140ms	SOT-23-5	28em		-	Max
ABQN	MAX6310UK26D4-T	CMOS-IC	Voltage Detector 2,6V, OVIn, -Reset PPO, 1120ms	SOT-23-5	28em		-	Max
ABQO	MAX6310UK25D1-T	CMOS-IC	Voltage Detector 2,5V, OVIn, -Reset PPO, 1ms	SOT-23-5	28em		-	Max
ABQP	MAX6310UK25D2-T	CMOS-IC	Voltage Detector 2,5V, OVIn, -Reset PPO, 20ms	SOT-23-5	28em		-	Max
ABQQ	MAX6310UK25D3-T	CMOS-IC	Voltage Detector 2,5V, OVIn, -Reset PPO, 140ms	SOT-23-5	28em		-	Max
ABQR	MAX6310UK25D4-T	CMOS-IC	Voltage Detector 2,5V, OVIn, -Reset PPO, 1120ms	SOT-23-5	28em		-	Max
ABQX	MAX6312UK50D2-T	CMOS-IC	Voltage Detector 5V, -MR, Reset PPO, 20ms	SOT-23-5	28ek		-	Max
ABQY	MAX6312UK50D3-T	CMOS-IC	Voltage Detector 5V, -MR, Reset PPO, 140ms	SOT-23-5	28ek		-	Max
ABQZ	MAX6312UK50D4-T	CMOS-IC	Voltage Detector 5V, -MR, Reset PPO, 1120ms	SOT-23-5	28ek		-	Max
ABR	LM4040AIX3-3.0	Vref-IC	Precision, Shunt, 3,000V, 0.1%	SC-70	28dq		RF1	Max
ĀBR	XC6114C223MR	CMOS-IC	VDet 2.3V, ±Reset PPO, Wt=50ms, Rt=50ms	SOT-23-5	28xg	6g		Tor
ABRA	MAX6312UK49D1-T	CMOS-IC	Voltage Detector 4,9V, -MR, Reset PPO, 1ms	SOT-23-5	28ek		-	Max
ABRB	MAX6312UK49D2-T	CMOS-IC	Voltage Detector 4,9V, -MR, Reset PPO, 20ms	SOT-23-5	28ek		-	Max
ABRC	MAX6312UK49D3-T	CMOS-IC	Voltage Detector 4,9V, -MR, Reset PPO, 140ms	SOT-23-5	28ek		-	Max
ABRD	MAX6312UK49D4-T	CMOS-IC	Voltage Detector 4,9V, -MR, Reset PPO, 1120ms	SOT-23-5	28ek		-	Max
ABRE	MAX6312UK48D1-T	CMOS-IC	Voltage Detector 4,8V, -MR, Reset PPO, 1ms	SOT-23-5	28ek		-	Max
ABRF	MAX6312UK48D2-T	CMOS-IC	Voltage Detector 4,8V, -MR, Reset PPO, 20ms	SOT-23-5	28ek		-	Max
ABRG	MAX6312UK48D3-T	CMOS-IC	Voltage Detector 4,8V, -MR, Reset PPO, 140ms	SOT-23-5	28ek		-	Max
ABRH	MAX6312UK48D4-T	CMOS-IC	Voltage Detector 4,8V, -MR, Reset PPO, 1120ms	SOT-23-5	28ek		-	Max
ABRI	MAX6312UK47D1-T	CMOS-IC	Voltage Detector 4,7V, -MR, Reset PPO, 1ms	SOT-23-5	28ek		-	Max
ABRJ	MAX6312UK47D2-T	CMOS-IC	Voltage Detector 4,7V, -MR, Reset PPO, 20ms	SOT-23-5	28ek		-	Max
ABRK	MAX6312UK47D3-T	CMOS-IC	Voltage Detector 4,7V, -MR, Reset PPO, 140ms	SOT-23-5	28ek		-	Max
ABRL	MAX6312UK47D4-T	CMOS-IC	Voltage Detector 4,7V, -MR, Reset PPO, 1120ms	SOT-23-5	28ek		-	Max
ABRM	MAX6312UK46D1-T	CMOS-IC	Voltage Detector 4,6V, -MR, Reset PPO, 1ms	SOT-23-5	28ek		-	Max
ABRN	MAX6312UK46D2-T	CMOS-IC	Voltage Detector 4,6V, -MR, Reset PPO, 20ms	SOT-23-5	28ek		-	Max
ABRO	MAX6312UK46D3-T	CMOS-IC	Voltage Detector 4,6V, -MR, Reset PPO, 140ms	SOT-23-5	28ek		-	Max
ABRP	MAX6312UK46D4-T	CMOS-IC	Voltage Detector 4,6V, -MR, Reset PPO, 1120ms	SOT-23-5	28ek		-	Max
ABRQ	MAX6312UK45D1-T	CMOS-IC	Voltage Detector 4,5V, -MR, Reset PPO, 1ms	SOT-23-5	28ek		-	Max
ABRR	MAX6312UK45D2-T	CMOS-IC	Voltage Detector 4,5V, -MR, Reset PPO, 20ms	SOT-23-5	28ek		-	Max
ABRS	MAX6312UK45D3-T	CMOS-IC	Voltage Detector 4,5V, -MR, Reset PPO, 140ms	SOT-23-5	28ek		-	Max
ABRT	MAX6312UK45D4-T	CMOS-IC	Voltage Detector 4,5V, -MR, Reset PPO, 1120ms	SOT-23-5	28ek		-	Max
ABRU	MAX6312UK44D1-T	CMOS-IC	Voltage Detector 4,4V, -MR, Reset PPO, 1ms	SOT-23-5	28ek		-	Max
ABRV	MAX6312UK44D2-T	CMOS-IC	Voltage Detector 4,4V, -MR, Reset PPO, 20ms	SOT-23-5	28ek		-	Max
ABRW	MAX6312UK44D3-T	CMOS-IC	Voltage Detector 4,4V, -MR, Reset PPO, 140ms	SOT-23-5	28ek		-	Max
ABRX	MAX6312UK44D4-T	CMOS-IC	Voltage Detector 4,4V, -MR, Reset PPO, 1120ms	SOT-23-5	28ek		-	Max
ABRY	MAX6312UK43D1-T	CMOS-IC	Voltage Detector 4,3V, -MR, Reset PPO, 1ms	SOT-23-5	28ek		-	Max
ABRZ	MAX6312UK43D2-T	CMOS-IC	Voltage Detector 4,3V, -MR, Reset PPO, 20ms	SOT-23-5	28ek		-	Max
ABS	LM4040BIX3-3.0	Vref-IC	Precision, Shunt, 3,000V, 0.2%	SC-70	28dq		RF1	Max
ĀBS	XC6114C224MR	CMOS-IC	VDet 2.4V, ±Reset PPO, Wt=50ms, Rt=50ms	SOT-23-5	28xg	6g		Tor
ABSA	MAX6312UK43D3-T	CMOS-IC	Voltage Detector 4,3V, -MR, Reset PPO, 140ms	SOT-23-5	28ek		-	Max
ABSB	MAX6312UK43D4-T	CMOS-IC	Voltage Detector 4,3V, -MR, Reset PPO, 1120ms	SOT-23-5	28ek		-	Max
ABSC	MAX6312UK42D1-T	CMOS-IC	Voltage Detector 4,2V, -MR, Reset PPO, 1ms	SOT-23-5	28ek		-	Max
ABSD	MAX6312UK42D2-T	CMOS-IC	Voltage Detector 4,2V, -MR, Reset PPO, 20ms	SOT-23-5	28ek		-	Max
ABSE	MAX6312UK42D3-T	CMOS-IC	Voltage Detector 4,2V, -MR, Reset PPO, 140ms	SOT-23-5	28ek		-	Max
ABSF	MAX6312UK42D4-T	CMOS-IC	Voltage Detector 4,2V, -MR, Reset PPO, 1120ms	SOT-23-5	28ek		-	Max
ABSG	MAX6312UK41D1-T	CMOS-IC	Voltage Detector 4,1V, -MR, Reset PPO, 1ms	SOT-23-5	28ek		-	Max
ABSH	MAX6312UK41D2-T	CMOS-IC	Voltage Detector 4,1V, -MR, Reset PPO, 20ms	SOT-23-5	28ek		-	Max
ABSI	MAX6312UK41D3-T	CMOS-IC	Voltage Detector 4,1V, -MR, Reset PPO, 140ms	SOT-23-5	28ek		-	Max
ABSJ	MAX6312UK41D4-T	CMOS-IC	Voltage Detector 4,1V, -MR, Reset PPO, 1120ms	SOT-23-5	28ek		-	Max
ABSK	MAX6312UK40D1-T	CMOS-IC	Voltage Detector 4V, -MR, Reset PPO, 1ms	SOT-23-5	28ek		-	Max
ABSL	MAX6312UK40D2-T	CMOS-IC	Voltage Detector 4V, -MR, Reset PPO, 20ms	SOT-23-5	28ek		-	Max
ABSM	MAX6312UK40D3-T	CMOS-IC	Voltage Detector 4V, -MR, Reset PPO, 140ms	SOT-23-5	28ek		-	Max
ABSN	MAX6312UK40D4-T	CMOS-IC	Voltage Detector 4V, -MR, Reset PPO, 1120ms	SOT-23-5	28ek		-	Max
ABSO	MAX6312UK39D1-T	CMOS-IC	Voltage Detector 3,9V, -MR, Reset PPO, 1ms	SOT-23-5	28ek		-	Max
ABSP	MAX6312UK39D2-T	CMOS-IC	Voltage Detector 3,9V, -MR, Reset PPO, 20ms	SOT-23-5	28ek		-	Max
ABSQ	MAX6312UK39D3-T	CMOS-IC	Voltage Detector 3,9V, -MR, Reset PPO, 140ms	SOT-23-5	28ek		-	Max
ABSR	MAX6312UK39D4-T	CMOS-IC	Voltage Detector 3,9V, -MR, Reset PPO, 1120ms	SOT-23-5	28ek		-	Max
ABSS	MAX6312UK38D1-T	CMOS-IC	Voltage Detector 3,8V, -MR, Reset PPO, 1ms	SOT-23-5	28ek		-	Max
ABST	MAX6312UK38D2-T	CMOS-IC	Voltage Detector 3,8V, -MR, Reset PPO, 20ms	SOT-23-5	28ek		-	Max
ABSU	MAX6312UK38D3-T	CMOS-IC	Voltage Detector 3,8V, -MR, Reset PPO, 140ms	SOT-23-5	28ek		-	Max

SMD code	Type	Function	Short description	Case	Pin.	St.	Sch.	Mnf.
ABSV	MAX6312UK38D4-T	CMOS-IC	Voltage Detector 3,8V, -MR, Reset PPO, 1120ms	SOT-23-5	28ek		-	Max
ABSW	MAX6312UK37D1-T	CMOS-IC	Voltage Detector 3,7V, -MR, Reset PPO, 1ms	SOT-23-5	28ek		-	Max
ABSX	MAX6312UK37D2-T	CMOS-IC	Voltage Detector 3,7V, -MR, Reset PPO, 20ms	SOT-23-5	28ek		-	Max
ABSY	MAX6312UK37D3-T	CMOS-IC	Voltage Detector 3,7V, -MR, Reset PPO, 140ms	SOT-23-5	28ek		-	Max
ABSZ	MAX6312UK37D4-T	CMOS-IC	Voltage Detector 3,7V, -MR, Reset PPO, 1120ms	SOT-23-5	28ek		-	Max
ABT	LM4040CIX3-3.0	Vref-IC	Shunt, 3,000V, 0.5%	SC-70	28dq		RF1	Max
ĀBT	XC6114C225MR	CMOS-IC	VDet 2.5V, ±Reset PPO, Wt=50ms, Rt=50ms	SOT-23-5	28xg	6g		Tor
ABTA	MAX6312UK36D1-T	CMOS-IC	Voltage Detector 3,6V, -MR, Reset PPO, 1ms	SOT-23-5	28ek		-	Max
ABTB	MAX6312UK36D2-T	CMOS-IC	Voltage Detector 3,6V, -MR, Reset PPO, 20ms	SOT-23-5	28ek		-	Max
ABTC	MAX6312UK36D3-T	CMOS-IC	Voltage Detector 3,6V, -MR, Reset PPO, 140ms	SOT-23-5	28ek		-	Max
ABTD	MAX6312UK36D4-T	CMOS-IC	Voltage Detector 3,6V, -MR, Reset PPO, 1120ms	SOT-23-5	28ek		-	Max
ABTE	MAX6312UK35D1-T	CMOS-IC	Voltage Detector 3,5V, -MR, Reset PPO, 1ms	SOT-23-5	28ek		-	Max
ABTF	MAX6312UK35D2-T	CMOS-IC	Voltage Detector 3,5V, -MR, Reset PPO, 20ms	SOT-23-5	28ek		-	Max
ABTG	MAX6312UK35D3-T	CMOS-IC	Voltage Detector 3,5V, -MR, Reset PPO, 140ms	SOT-23-5	28ek		-	Max
ABTH	MAX6312UK35D4-T	CMOS-IC	Voltage Detector 3,5V, -MR, Reset PPO, 1120ms	SOT-23-5	28ek		-	Max
ABTI	MAX6312UK34D1-T	CMOS-IC	Voltage Detector 3,4V, -MR, Reset PPO, 1ms	SOT-23-5	28ek		-	Max
ABTJ	MAX6312UK34D2-T	CMOS-IC	Voltage Detector 3,4V, -MR, Reset PPO, 20ms	SOT-23-5	28ek		-	Max
ABTK	MAX6312UK34D3-T	CMOS-IC	Voltage Detector 3,4V, -MR, Reset PPO, 140ms	SOT-23-5	28ek		-	Max
ABTL	MAX6312UK34D4-T	CMOS-IC	Voltage Detector 3,4V, -MR, Reset PPO, 1120ms	SOT-23-5	28ek		-	Max
ABTM	MAX6312UK33D1-T	CMOS-IC	Voltage Detector 3,3V, -MR, Reset PPO, 1ms	SOT-23-5	28ek		-	Max
ABTN	MAX6312UK33D2-T	CMOS-IC	Voltage Detector 3,3V, -MR, Reset PPO, 20ms	SOT-23-5	28ek		-	Max
ABTO	MAX6312UK33D3-T	CMOS-IC	Voltage Detector 3,3V, -MR, Reset PPO, 140ms	SOT-23-5	28ek		-	Max
ABTP	MAX6312UK33D4-T	CMOS-IC	Voltage Detector 3,3V, -MR, Reset PPO, 1120ms	SOT-23-5	28ek		-	Max
ABTQ	MAX6312UK32D1-T	CMOS-IC	Voltage Detector 3,2V, -MR, Reset PPO, 1ms	SOT-23-5	28ek		-	Max
ABTR	MAX6312UK32D2-T	CMOS-IC	Voltage Detector 3,2V, -MR, Reset PPO, 20ms	SOT-23-5	28ek		-	Max
ABTS	MAX6312UK32D3-T	CMOS-IC	Voltage Detector 3,2V, -MR, Reset PPO, 140ms	SOT-23-5	28ek		-	Max
ABTT	MAX6312UK32D4-T	CMOS-IC	Voltage Detector 3,2V, -MR, Reset PPO, 1120ms	SOT-23-5	28ek		-	Max
ABTU	MAX6312UK31D1-T	CMOS-IC	Voltage Detector 3,1V, -MR, Reset PPO, 1ms	SOT-23-5	28ek		-	Max
ABTV	MAX6312UK31D2-T	CMOS-IC	Voltage Detector 3,1V, -MR, Reset PPO, 20ms	SOT-23-5	28ek		-	Max
ABTW	MAX6312UK31D3-T	CMOS-IC	Voltage Detector 3,1V, -MR, Reset PPO, 140ms	SOT-23-5	28ek		-	Max
ABTX	MAX6312UK31D4-T	CMOS-IC	Voltage Detector 3,1V, -MR, Reset PPO, 1120ms	SOT-23-5	28ek		-	Max
ABTY	MAX6312UK30D1-T	CMOS-IC	Voltage Detector 3V, -MR, Reset PPO, 1ms	SOT-23-5	28ek		-	Max
ABTZ	MAX6312UK30D2-T	CMOS-IC	Voltage Detector 3V, -MR, Reset PPO, 20ms	SOT-23-5	28ek		-	Max
ABU	LM4040DIX3-3.0	Vref-IC	Shunt, 3,000V, 1%	SC-70	28dq		RF1	Max
ĀBU	XC6114C226MR	CMOS-IC	VDet 2.6V, ±Reset PPO, Wt=50ms, Rt=50ms	SOT-23-5	28xg	6g		Tor
ABUA	MAX6312UK30D3-T	CMOS-IC	Voltage Detector 3V, -MR, Reset PPO, 140ms	SOT-23-5	28ek		-	Max
ABUB	MAX6312UK30D4-T	CMOS-IC	Voltage Detector 3V, -MR, Reset PPO, 1120ms	SOT-23-5	28ek		-	Max
ABUC	MAX6312UK29D1-T	CMOS-IC	Voltage Detector 2,9V, -MR, Reset PPO, 1ms	SOT-23-5	28ek		-	Max
ABUD	MAX6312UK29D2-T	CMOS-IC	Voltage Detector 2,9V, -MR, Reset PPO, 20ms	SOT-23-5	28ek		-	Max
ABUE	MAX6312UK29D3-T	CMOS-IC	Voltage Detector 2,9V, -MR, Reset PPO, 140ms	SOT-23-5	28ek		-	Max
ABUF	MAX6312UK29D4-T	CMOS-IC	Voltage Detector 2,9V, -MR, Reset PPO, 1120ms	SOT-23-5	28ek		-	Max
ABUG	MAX6312UK28D1-T	CMOS-IC	Voltage Detector 2,8V, -MR, Reset PPO, 1ms	SOT-23-5	28ek		-	Max
ABUH	MAX6312UK28D2-T	CMOS-IC	Voltage Detector 2,8V, -MR, Reset PPO, 20ms	SOT-23-5	28ek		-	Max
ABUI	MAX6312UK28D3-T	CMOS-IC	Voltage Detector 2,8V, -MR, Reset PPO, 140ms	SOT-23-5	28ek		-	Max
ABUJ	MAX6312UK28D4-T	CMOS-IC	Voltage Detector 2,8V, -MR, Reset PPO, 1120ms	SOT-23-5	28ek		-	Max
ABUK	MAX6312UK27D1-T	CMOS-IC	Voltage Detector 2,7V, -MR, Reset PPO, 1ms	SOT-23-5	28ek		-	Max
ABUL	MAX6312UK27D2-T	CMOS-IC	Voltage Detector 2,7V, -MR, Reset PPO, 20ms	SOT-23-5	28ek		-	Max
ABUM	MAX6312UK27D3-T	CMOS-IC	Voltage Detector 2,7V, -MR, Reset PPO, 140ms	SOT-23-5	28ek		-	Max
ABUN	MAX6312UK27D4-T	CMOS-IC	Voltage Detector 2,7V, -MR, Reset PPO, 1120ms	SOT-23-5	28ek		-	Max
ABUO	MAX6312UK26D1-T	CMOS-IC	Voltage Detector 2,6V, -MR, Reset PPO, 1ms	SOT-23-5	28ek		-	Max
ABUP	MAX6312UK26D2-T	CMOS-IC	Voltage Detector 2,6V, -MR, Reset PPO, 20ms	SOT-23-5	28ek		-	Max
ABUQ	MAX6312UK26D3-T	CMOS-IC	Voltage Detector 2,6V, -MR, Reset PPO, 140ms	SOT-23-5	28ek		-	Max
ABUR	MAX6312UK26D4-T	CMOS-IC	Voltage Detector 2,6V, -MR, Reset PPO, 1120ms	SOT-23-5	28ek		-	Max
ABUS	MAX6312UK25D1-T	CMOS-IC	Voltage Detector 2,5V, -MR, Reset PPO, 1ms	SOT-23-5	28ek		-	Max
ABUT	MAX6312UK25D2-T	CMOS-IC	Voltage Detector 2,5V, -MR, Reset PPO, 20ms	SOT-23-5	28ek		-	Max
ABUU	MAX6312UK25D3-T	CMOS-IC	Voltage Detector 2,5V, -MR, Reset PPO, 140ms	SOT-23-5	28ek		-	Max
ABUV	MAX6312UK25D4-T	CMOS-IC	Voltage Detector 2,5V, -MR, Reset PPO, 1120ms	SOT-23-5	28ek		-	Max
ABUW	MAX6313UK50D1-T	CMOS-IC	Voltage Detector 5V, OVIn, Reset PPO, 1ms	SOT-23-5	28em		-	Max
ABUX	MAX6313UK50D2-T	CMOS-IC	Voltage Detector 5V, OVIn, Reset PPO, 20ms	SOT-23-5	28em		-	Max
ABUY	MAX6313UK50D3-T	CMOS-IC	Voltage Detector 5V, OVIn, Reset PPO, 140ms	SOT-23-5	28em		-	Max
ABUZ	MAX6313UK50D4-T	CMOS-IC	Voltage Detector 5V, OVIn, Reset PPO, 1120ms	SOT-23-5	28em		-	Max
ABV	LM4040AIX3-4.1	Vref-IC	Precision, Shunt, 4,096V, 0.1%	SC-70	28dq		RF1	Max
ĀBV	XC6114C227MR	CMOS-IC	VDet 2.7V, ±Reset PPO, Wt=50ms, Rt=50ms	SOT-23-5	28xg	6g		Tor
ABVA	MAX6313UK49D1-T	CMOS-IC	Voltage Detector 4,9V, OVIn, Reset PPO, 1ms	SOT-23-5	28em		-	Max
ABVB	MAX6313UK49D2-T	CMOS-IC	Voltage Detector 4,9V, OVIn, Reset PPO, 20ms	SOT-23-5	28em		-	Max
ABVC	MAX6313UK49D3-T	CMOS-IC	Voltage Detector 4,9V, OVIn, Reset PPO, 140ms	SOT-23-5	28em		-	Max
ABVD	MAX6313UK49D4-T	CMOS-IC	Voltage Detector 4,9V, OVIn, Reset PPO, 1120ms	SOT-23-5	28em		-	Max
ABVE	MAX6313UK48D1-T	CMOS-IC	Voltage Detector 4,8V, OVIn, Reset PPO, 1ms	SOT-23-5	28em		-	Max
ABVF	MAX6313UK48D2-T	CMOS-IC	Voltage Detector 4,8V, OVIn, Reset PPO, 20ms	SOT-23-5	28em		-	Max
ABVG	MAX6313UK48D3-T	CMOS-IC	Voltage Detector 4,8V, OVIn, Reset PPO, 140ms	SOT-23-5	28em		-	Max
ABVH	MAX6313UK48D4-T	CMOS-IC	Voltage Detector 4,8V, OVIn, Reset PPO, 1120ms	SOT-23-5	28em		-	Max
ABVI	MAX6313UK47D1-T	CMOS-IC	Voltage Detector 4,7V, OVIn, Reset PPO, 1ms	SOT-23-5	28em		-	Max
ABVJ	MAX6313UK47D2-T	CMOS-IC	Voltage Detector 4,7V, OVIn, Reset PPO, 20ms	SOT-23-5	28em		-	Max
ABVK	MAX6313UK47D3-T	CMOS-IC	Voltage Detector 4,7V, OVIn, Reset PPO, 140ms	SOT-23-5	28em		-	Max
ABVL	MAX6313UK47D4-T	CMOS-IC	Voltage Detector 4,7V, OVIn, Reset PPO, 1120ms	SOT-23-5	28em		-	Max

SMD code	Type	Function	Short description	Case	Pin.	St.	Sch.	Mnf.
ABVM	MAX6313UK46D1-T	CMOS-IC	Voltage Detector 4,6V, OVIn, Reset PPO, 1ms	SOT-23-5	28em		-	Max
ABVN	MAX6313UK46D2-T	CMOS-IC	Voltage Detector 4,6V, OVIn, Reset PPO, 20ms	SOT-23-5	28em		-	Max
ABVO	MAX6313UK46D3-T	CMOS-IC	Voltage Detector 4,6V, OVIn, Reset PPO, 140ms	SOT-23-5	28em		-	Max
ABVP	MAX6313UK46D4-T	CMOS-IC	Voltage Detector 4,6V, OVIn, Reset PPO, 1120ms	SOT-23-5	28em		-	Max
ABVQ	MAX6313UK45D1-T	CMOS-IC	Voltage Detector 4,5V, OVIn, Reset PPO, 1ms	SOT-23-5	28em		-	Max
ABVR	MAX6313UK45D2-T	CMOS-IC	Voltage Detector 4,5V, OVIn, Reset PPO, 20ms	SOT-23-5	28em		-	Max
ABVS	MAX6313UK45D3-T	CMOS-IC	Voltage Detector 4,5V, OVIn, Reset PPO, 140ms	SOT-23-5	28em		-	Max
ABVT	MAX6313UK45D4-T	CMOS-IC	Voltage Detector 4,5V, OVIn, Reset PPO, 1120ms	SOT-23-5	28em		-	Max
ABVU	MAX6313UK44D1-T	CMOS-IC	Voltage Detector 4,4V, OVIn, Reset PPO, 1ms	SOT-23-5	28em		-	Max
ABVV	MAX6313UK44D2-T	CMOS-IC	Voltage Detector 4,4V, OVIn, Reset PPO, 20ms	SOT-23-5	28em		-	Max
ABVW	MAX6313UK44D3-T	CMOS-IC	Voltage Detector 4,4V, OVIn, Reset PPO, 140ms	SOT-23-5	28em		-	Max
ABVX	MAX6313UK44D4-T	CMOS-IC	Voltage Detector 4,4V, OVIn, Reset PPO, 1120ms	SOT-23-5	28em		-	Max
ABVY	MAX6313UK43D1-T	CMOS-IC	Voltage Detector 4,3V, OVIn, Reset PPO, 1ms	SOT-23-5	28em		-	Max
ABVZ	MAX6313UK43D2-T	CMOS-IC	Voltage Detector 4,3V, OVIn, Reset PPO, 20ms	SOT-23-5	28em		-	Max
ABW	LM4040BIX3-4.1	Vref-IC	Precision, Shunt, 4,096V, 0.2%	SC-70	28dq		RF1	Max
ABWA	MAX6313UK43D3-T	CMOS-IC	Voltage Detector 4,3V, OVIn, Reset PPO, 140ms	SOT-23-5	28em		-	Max
ABWB	MAX6313UK43D4-T	CMOS-IC	Voltage Detector 4,3V, OVIn, Reset PPO, 1120ms	SOT-23-5	28em		-	Max
ABWC	MAX6313UK42D1-T	CMOS-IC	Voltage Detector 4,2V, OVIn, Reset PPO, 1ms	SOT-23-5	28em		-	Max
ABWD	MAX6313UK42D2-T	CMOS-IC	Voltage Detector 4,2V, OVIn, Reset PPO, 20ms	SOT-23-5	28em		-	Max
ABWE	MAX6313UK42D3-T	CMOS-IC	Voltage Detector 4,2V, OVIn, Reset PPO, 140ms	SOT-23-5	28em		-	Max
ABWF	MAX6313UK42D4-T	CMOS-IC	Voltage Detector 4,2V, OVIn, Reset PPO, 1120ms	SOT-23-5	28em		-	Max
ABWG	MAX6313UK41D1-T	CMOS-IC	Voltage Detector 4,1V, OVIn, Reset PPO, 1ms	SOT-23-5	28em		-	Max
ABWH	MAX6313UK41D2-T	CMOS-IC	Voltage Detector 4,1V, OVIn, Reset PPO, 20ms	SOT-23-5	28em		-	Max
ABWI	MAX6313UK41D3-T	CMOS-IC	Voltage Detector 4,1V, OVIn, Reset PPO, 140ms	SOT-23-5	28em		-	Max
ABWJ	MAX6313UK41D4-T	CMOS-IC	Voltage Detector 4,1V, OVIn, Reset PPO, 1120ms	SOT-23-5	28em		-	Max
ABWK	MAX6313UK40D1-T	CMOS-IC	Voltage Detector 4V, OVIn, Reset PPO, 1ms	SOT-23-5	28em		-	Max
ABWL	MAX6313UK40D2-T	CMOS-IC	Voltage Detector 4V, OVIn, Reset PPO, 20ms	SOT-23-5	28em		-	Max
ABWM	MAX6313UK40D3-T	CMOS-IC	Voltage Detector 4V, OVIn, Reset PPO, 140ms	SOT-23-5	28em		-	Max
ABWN	MAX6313UK40D4-T	CMOS-IC	Voltage Detector 4V, OVIn, Reset PPO, 1120ms	SOT-23-5	28em		-	Max
ABWO	MAX6313UK39D1-T	CMOS-IC	Voltage Detector 3,9V, OVIn, Reset PPO, 1ms	SOT-23-5	28em		-	Max
ABWP	MAX6313UK39D2-T	CMOS-IC	Voltage Detector 3,9V, OVIn, Reset PPO, 20ms	SOT-23-5	28em		-	Max
ABWQ	MAX6313UK39D3-T	CMOS-IC	Voltage Detector 3,9V, OVIn, Reset PPO, 140ms	SOT-23-5	28em		-	Max
ABWR	MAX6313UK39D4-T	CMOS-IC	Voltage Detector 3,9V, OVIn, Reset PPO, 1120ms	SOT-23-5	28em		-	Max
ABWS	MAX6313UK38D1-T	CMOS-IC	Voltage Detector 3,8V, OVIn, Reset PPO, 1ms	SOT-23-5	28em		-	Max
ABWT	MAX6313UK38D2-T	CMOS-IC	Voltage Detector 3,8V, OVIn, Reset PPO, 20ms	SOT-23-5	28em		-	Max
ABWU	MAX6313UK38D3-T	CMOS-IC	Voltage Detector 3,8V, OVIn, Reset PPO, 140ms	SOT-23-5	28em		-	Max
ABWV	MAX6313UK38D4-T	CMOS-IC	Voltage Detector 3,8V, OVIn, Reset PPO, 1120ms	SOT-23-5	28em		-	Max
ABWW	MAX6313UK37D1-T	CMOS-IC	Voltage Detector 3,7V, OVIn, Reset PPO, 1ms	SOT-23-5	28em		-	Max
ABWX	MAX6313UK37D2-T	CMOS-IC	Voltage Detector 3,7V, OVIn, Reset PPO, 20ms	SOT-23-5	28em		-	Max
ABWY	MAX6313UK37D3-T	CMOS-IC	Voltage Detector 3,7V, OVIn, Reset PPO, 140ms	SOT-23-5	28em		-	Max
ABWZ	MAX6313UK37D4-T	CMOS-IC	Voltage Detector 3,7V, OVIn, Reset PPO, 1120ms	SOT-23-5	28em		-	Max
ABX	LM4040CIX3-4.1	Vref-IC	Shunt, 4,096V, 0.5%	SC-70	28dq		RF1	Max
ĀBX	XC6114C228MR	CMOS-IC	VDet 2.8V, ±Reset PPO, Wt=50ms, Rt=50ms	SOT-23-5	28xg	6g		Tor
ABXA	MAX6313UK36D1-T	CMOS-IC	Voltage Detector 3,6V, OVIn, Reset PPO, 1ms	SOT-23-5	28em		-	Max
ABXB	MAX6313UK36D2-T	CMOS-IC	Voltage Detector 3,6V, OVIn, Reset PPO, 20ms	SOT-23-5	28em		-	Max
ABXC	MAX6313UK36D3-T	CMOS-IC	Voltage Detector 3,6V, OVIn, Reset PPO, 140ms	SOT-23-5	28em		-	Max
ABXD	MAX6313UK36D4-T	CMOS-IC	Voltage Detector 3,6V, OVIn, Reset PPO, 1120ms	SOT-23-5	28em		-	Max
ABXE	MAX6313UK35D1-T	CMOS-IC	Voltage Detector 3,5V, OVIn, Reset PPO, 1ms	SOT-23-5	28em		-	Max
ABXF	MAX6313UK35D2-T	CMOS-IC	Voltage Detector 3,5V, OVIn, Reset PPO, 20ms	SOT-23-5	28em		-	Max
ABXG	MAX6313UK35D3-T	CMOS-IC	Voltage Detector 3,5V, OVIn, Reset PPO, 140ms	SOT-23-5	28em		-	Max
ABXH	MAX6313UK35D4-T	CMOS-IC	Voltage Detector 3,5V, OVIn, Reset PPO, 1120ms	SOT-23-5	28em		-	Max
ABXI	MAX6313UK34D1-T	CMOS-IC	Voltage Detector 3,4V, OVIn, Reset PPO, 1ms	SOT-23-5	28em		-	Max
ABXJ	MAX6313UK34D2-T	CMOS-IC	Voltage Detector 3,4V, OVIn, Reset PPO, 20ms	SOT-23-5	28em		-	Max
ABXK	MAX6313UK34D3-T	CMOS-IC	Voltage Detector 3,4V, OVIn, Reset PPO, 140ms	SOT-23-5	28em		-	Max
ABXL	MAX6313UK34D4-T	CMOS-IC	Voltage Detector 3,4V, OVIn, Reset PPO, 1120ms	SOT-23-5	28em		-	Max
ABXM	MAX6313UK33D1-T	CMOS-IC	Voltage Detector 3,3V, OVIn, Reset PPO, 1ms	SOT-23-5	28em		-	Max
ABXN	MAX6313UK33D2-T	CMOS-IC	Voltage Detector 3,3V, OVIn, Reset PPO, 20ms	SOT-23-5	28em		-	Max
ABXO	MAX6313UK33D3-T	CMOS-IC	Voltage Detector 3,3V, OVIn, Reset PPO, 140ms	SOT-23-5	28em		-	Max
ABXP	MAX6313UK33D4-T	CMOS-IC	Voltage Detector 3,3V, OVIn, Reset PPO, 1120ms	SOT-23-5	28em		-	Max
ABXQ	MAX6313UK32D1-T	CMOS-IC	Voltage Detector 3,2V, OVIn, Reset PPO, 1ms	SOT-23-5	28em		-	Max
ABXR	MAX6313UK32D2-T	CMOS-IC	Voltage Detector 3,2V, OVIn, Reset PPO, 20ms	SOT-23-5	28em		-	Max
ABXS	MAX6313UK32D3-T	CMOS-IC	Voltage Detector 3,2V, OVIn, Reset PPO, 140ms	SOT-23-5	28em		-	Max
ABXT	MAX6313UK32D4-T	CMOS-IC	Voltage Detector 3,2V, OVIn, Reset PPO, 1120ms	SOT-23-5	28em		-	Max
ABXU	MAX6313UK31D1-T	CMOS-IC	Voltage Detector 3,1V, OVIn, Reset PPO, 1ms	SOT-23-5	28em		-	Max
ABXV	MAX6313UK31D2-T	CMOS-IC	Voltage Detector 3,1V, OVIn, Reset PPO, 20ms	SOT-23-5	28em		-	Max
ABXW	MAX6313UK31D3-T	CMOS-IC	Voltage Detector 3,1V, OVIn, Reset PPO, 140ms	SOT-23-5	28em		-	Max
ABXX	MAX6313UK31D4-T	CMOS-IC	Voltage Detector 3,1V, OVIn, Reset PPO, 1120ms	SOT-23-5	28em		-	Max
ABXY	MAX6313UK30D1-T	CMOS-IC	Voltage Detector 3V, OVIn, Reset PPO, 1ms	SOT-23-5	28em		-	Max
ABXZ	MAX6313UK30D2-T	CMOS-IC	Voltage Detector 3V, OVIn, Reset PPO, 20ms	SOT-23-5	28em		-	Max
ABY	LM4040DIX3-4.1	Vref-IC	Shunt, 4,096V, 1%	SC-70	28dq		RF1	Max
ĀBY	XC6114C229MR	CMOS-IC	VDet 2.9V, ±Reset PPO, Wt=50ms, Rt=50ms	SOT-23-5	28xg	6g		Tor
ABYA	MAX6313UK30D3-T	CMOS-IC	Voltage Detector 3V, OVIn, Reset PPO, 140ms	SOT-23-5	28em		-	Max
ABYB	MAX6313UK30D4-T	CMOS-IC	Voltage Detector 3V, OVIn, Reset PPO, 1120ms	SOT-23-5	28em		-	Max
ABYC	MAX6313UK29D1-T	CMOS-IC	Voltage Detector 2,9V, OVIn, Reset PPO, 1ms	SOT-23-5	28em		-	Max
ABYD	MAX6313UK29D2-T	CMOS-IC	Voltage Detector 2,9V, OVIn, Reset PPO, 20ms	SOT-23-5	28em		-	Max

SMD code	Type	Function	Short description	Case	Pin.	St.	Sch.	Mnf.
ABYE	MAX6313UK29D3-T	CMOS-IC	Voltage Detector 2,9V, OVIn, Reset PPO, 140ms	SOT-23-5	28em		-	Max
ABYF	MAX6313UK29D4-T	CMOS-IC	Voltage Detector 2,9V, OVIn, Reset PPO, 1120ms	SOT-23-5	28em		-	Max
ABYG	MAX6313UK28D1-T	CMOS-IC	Voltage Detector 2,8V, OVIn, Reset PPO, 1ms	SOT-23-5	28em		-	Max
ABYH	MAX6313UK28D2-T	CMOS-IC	Voltage Detector 2,8V, OVIn, Reset PPO, 20ms	SOT-23-5	28em		-	Max
ABYI	MAX6313UK28D3-T	CMOS-IC	Voltage Detector 2,8V, OVIn, Reset PPO, 140ms	SOT-23-5	28em		-	Max
ABYJ	MAX6313UK28D4-T	CMOS-IC	Voltage Detector 2,8V, OVIn, Reset PPO, 1120ms	SOT-23-5	28em		-	Max
ABYK	MAX6313UK27D1-T	CMOS-IC	Voltage Detector 2,7V, OVIn, Reset PPO, 1ms	SOT-23-5	28em		-	Max
ABYL	MAX6313UK27D2-T	CMOS-IC	Voltage Detector 2,7V, OVIn, Reset PPO, 20ms	SOT-23-5	28em		-	Max
ABYM	MAX6313UK27D3-T	CMOS-IC	Voltage Detector 2,7V, OVIn, Reset PPO, 140ms	SOT-23-5	28em		-	Max
ABYN	MAX6313UK27D4-T	CMOS-IC	Voltage Detector 2,7V, OVIn, Reset PPO, 1120ms	SOT-23-5	28em		-	Max
ABYO	MAX6313UK26D1-T	CMOS-IC	Voltage Detector 2,6V, OVIn, Reset PPO, 1ms	SOT-23-5	28em		-	Max
ABYP	MAX6313UK26D2-T	CMOS-IC	Voltage Detector 2,6V, OVIn, Reset PPO, 20ms	SOT-23-5	28em		-	Max
ABYQ	MAX6313UK26D3-T	CMOS-IC	Voltage Detector 2,6V, OVIn, Reset PPO, 140ms	SOT-23-5	28em		-	Max
ABYR	MAX6313UK26D4-T	CMOS-IC	Voltage Detector 2,6V, OVIn, Reset PPO, 1120ms	SOT-23-5	28em		-	Max
ABYS	MAX6313UK25D1-T	CMOS-IC	Voltage Detector 2,5V, OVIn, Reset PPO, 1ms	SOT-23-5	28em		-	Max
ABYT	MAX6313UK25D2-T	CMOS-IC	Voltage Detector 2,5V, OVIn, Reset PPO, 20ms	SOT-23-5	28em		-	Max
ABYU	MAX6313UK25D3-T	CMOS-IC	Voltage Detector 2,5V, OVIn, Reset PPO, 140ms	SOT-23-5	28em		-	Max
ABYV	MAX6313UK25D4-T	CMOS-IC	Voltage Detector 2,5V, OVIn, Reset PPO, 1120ms	SOT-23-5	28em		-	Max
ABZ	LM4040AIX3-5.0	Vref-IC	Precision, Shunt, 5,000V, 0.1%	SC-70	28dq		RF1	Max
ĀBZ	XC6114C230MR	CMOS-IC	VDet 3.0V, ±Reset PPO, Wt=50ms, Rt=50ms	SOT-23-5	28xg	6g		Tor
ABZF	MAX6501UKP035	CMOS-IC	Temperature Detector +35°C, -Open drain output	SOT-23-5	28lc		-	Max
ABZG	MAX6502UKP035	CMOS-IC	Temperature Detector +35°C, Push-pull output	SOT-23-5	28hf		-	Max
ABZP	MAX4012EUK-T	Op-IC	High Speed, 3..12V, 200MHz, 600V/µs	SOT-23-5	28opa		-	Max
ABZR	MAX6501UKP045	CMOS-IC	Temperature Detector +45°C, -Open drain output	SOT-23-5	28lc		-	Max
ABZS	MAX6501UKP065	CMOS-IC	Temperature Detector +65°C, -Open drain output	SOT-23-5	28lc		-	Max
ABZT	MAX6501UKP095	CMOS-IC	Temperature Detector +95°C, -Open drain output	SOT-23-5	28lc		-	Max
ABZU	MAX6502UKP045	CMOS-IC	Temperature Detector +45°C, Push-pull output	SOT-23-5	28hf		-	Max
ABZV	MAX6502UKP065	CMOS-IC	Temperature Detector +65°C, Push-pull output	SOT-23-5	28hf		-	Max
ABZW	MAX6502UKP095	CMOS-IC	Temperature Detector +95°C, Push-pull output	SOT-23-5	28hf		-	Max
ABZX	MAX6503UKP005	CMOS-IC	Temperature Detector +5°C, -Open drain output	SOT-23-5	28lc		-	Max
ABZY	MAX6504UKP005	CMOS-IC	Temperature Detector +5°C, Push-pull output	SOT-23-5	28hf		-	Max
AC	74AHC1G04	CMOS-Logic	Inverter	SOT-353	Log6	6a	-	Phi
AC	RN5RT22AA	VR-IC	LDO, -CE, 2,2V±2%, 150mA	SOT-23-5	28vrt	6g	VR4	Ric
AC	SiP823TEU	CMOS-IC	Voltage Detector 3,08V, MR, Strobe, -Reset Push-pull output	SOT-23-5	28vds		-	Vs
ĀC0	XC6114C331MR	CMOS-IC	VDet 3.1V, ±Reset PPO, Wt=100ms, Rt=50ms	SOT-23-5	28xg	6g		Tor
AC0	XC6211C312MR	VR-IC	LDO, -CE, int. pull-dwn res., 3.1V±2%, 240mA	SOT-23-5	28vc	6g	VR4	Tor
AC̄0	XC6211G312MR	VR-IC	LDO, -CE, int. pull-dwn res., 3.1V±2%, 300mA	SOT-23-5	28vc	6g	VR4	Tor
ĀC1	XC6114C332MR	CMOS-IC	VDet 3.2V, ±Reset PPO, Wt=100ms, Rt=50ms	SOT-23-5	28xg	6g		Tor
AC1	XC6211C322MR	VR-IC	LDO, -CE, int. pull-dwn res., 3.2V±2%, 240mA	SOT-23-5	28vc	6g	VR4	Tor
AC̄1	XC6211G322MR	VR-IC	LDO, -CE, int. pull-dwn res., 3.2V±2%, 300mA	SOT-23-5	28vc	6g	VR4	Tor
ĀC2	XC6114C333MR	CMOS-IC	VDet 3.3V, ±Reset PPO, Wt=100ms, Rt=50ms	SOT-23-5	28xg	6g		Tor
AC2	XC6211C332MR	VR-IC	LDO, -CE, int. pull-dwn res., 3.3V±2%, 240mA	SOT-23-5	28vc	6g	VR4	Tor
AC̄2	XC6211G332MR	VR-IC	LDO, -CE, int. pull-dwn res., 3.3V±2%, 300mA	SOT-23-5	28vc	6g	VR4	Tor
ĀC3	XC6114C334MR	CMOS-IC	VDet 3.4V, ±Reset PPO, Wt=100ms, Rt=50ms	SOT-23-5	28xg	6g		Tor
AC3	XC6211C342MR	VR-IC	LDO, -CE, int. pull-dwn res., 3.4V±2%, 240mA	SOT-23-5	28vc	6g	VR4	Tor
AC̄3	XC6211G342MR	VR-IC	LDO, -CE, int. pull-dwn res., 3.4V±2%, 300mA	SOT-23-5	28vc	6g	VR4	Tor
ĀC4	XC6114C335MR	CMOS-IC	VDet 3.5V, ±Reset PPO, Wt=100ms, Rt=50ms	SOT-23-5	28xg	6g		Tor
AC4	XC6211C352MR	VR-IC	LDO, -CE, int. pull-dwn res., 3.5V±2%, 240mA	SOT-23-5	28vc	6g	VR4	Tor
AC̄4	XC6211G352MR	VR-IC	LDO, -CE, int. pull-dwn res., 3.5V±2%, 300mA	SOT-23-5	28vc	6g	VR4	Tor
ĀC5	XC6114C336MR	CMOS-IC	VDet 3.6V, ±Reset PPO, Wt=100ms, Rt=50ms	SOT-23-5	28xg	6g		Tor
AC5	XC6211C362MR	VR-IC	LDO, -CE, int. pull-dwn res., 3.6V±2%, 240mA	SOT-23-5	28vc	6g	VR4	Tor
AC̄5	XC6211G362MR	VR-IC	LDO, -CE, int. pull-dwn res., 3.6V±2%, 300mA	SOT-23-5	28vc	6g	VR4	Tor
ĀC6	XC6114C337MR	CMOS-IC	VDet 3.7V, ±Reset PPO, Wt=100ms, Rt=50ms	SOT-23-5	28xg	6g		Tor
AC6	XC6211C372MR	VR-IC	LDO, -CE, int. pull-dwn res., 3.7V±2%, 240mA	SOT-23-5	28vc	6g	VR4	Tor
AC̄6	XC6211G372MR	VR-IC	LDO, -CE, int. pull-dwn res., 3.7V±2%, 300mA	SOT-23-5	28vc	6g	VR4	Tor
ĀC7	XC6114C338MR	CMOS-IC	VDet 3.8V, ±Reset PPO, Wt=100ms, Rt=50ms	SOT-23-5	28xg	6g		Tor
AC7	XC6211C382MR	VR-IC	LDO, -CE, int. pull-dwn res., 3.8V±2%, 240mA	SOT-23-5	28vc	6g	VR4	Tor
AC̄7	XC6211G382MR	VR-IC	LDO, -CE, int. pull-dwn res., 3.8V±2%, 300mA	SOT-23-5	28vc	6g	VR4	Tor
ĀC8	XC6114C339MR	CMOS-IC	VDet 3.9V, ±Reset PPO, Wt=100ms, Rt=50ms	SOT-23-5	28xg	6g		Tor
AC8	XC6211C392MR	VR-IC	LDO, -CE, int. pull-dwn res., 3.9V±2%, 240mA	SOT-23-5	28vc	6g	VR4	Tor
AC̄8	XC6211G392MR	VR-IC	LDO, -CE, int. pull-dwn res., 3.9V±2%, 300mA	SOT-23-5	28vc	6g	VR4	Tor
ĀC9	XC6114C340MR	CMOS-IC	VDet 4.0V, ±Reset PPO, Wt=100ms, Rt=50ms	SOT-23-5	28xg	6g		Tor
AC9	XC6211C402MR	VR-IC	LDO, -CE, int. pull-dwn res., 4V±2%, 240mA	SOT-23-5	28vc	6g	VR4	Tor
AC̄9	XC6211G402MR	VR-IC	LDO, -CE, int. pull-dwn res., 4V±2%, 300mA	SOT-23-5	28vc	6g	VR4	Tor
ĀCA	LM4040BIX3-5.0	Vref-IC	Precision, Shunt, 5,000V, 0.2%	SC-70	28dq		RF1	Max
ACA	XC6114C341MR	CMOS-IC	VDet 4.1V, ±Reset PPO, Wt=100ms, Rt=50ms	SOT-23-5	28xg	6g		Tor
ACA	XC6211C412MR	VR-IC	LDO, -CE, int. pull-dwn res., 4.1V±2%, 240mA	SOT-23-5	28vc	6g	VR4	Tor
AC̄A	XC6211G412MR	VR-IC	LDO, -CE, int. pull-dwn res., 4.1V±2%, 300mA	SOT-23-5	28vc	6g	VR4	Tor
ACAA	V6301ASP5B	CMOS-IC	Voltage Detector 2V, -Reset Push-pull output, 290ms	SOT-23-5	28vdr	6a	VD7	Em
ACAB	MAX999EUK-T	Comp-IC	U-High Speed, Vcc=2,7..5,5V, Icco=5mA, <5ns	SOT-23-5	28ca		-	Max
ACAB	V6301BSP5B	CMOS-IC	Voltage Detector 2,4V, -Reset Push-pull output, 290ms	SOT-23-5	28vdr	6a	VD7	Em
ACAC	V6301CSP5B	CMOS-IC	Voltage Detector 2,8V, -Reset Push-pull output, 290ms	SOT-23-5	28vdr	6a	VD7	Em
ACAD	V6301DSP5B	CMOS-IC	Voltage Detector 3,5V, -Reset Push-pull output, 290ms	SOT-23-5	28vdr	6a	VD7	Em
ACAE	V6301ESP5B	CMOS-IC	Voltage Detector 4V, -Reset Push-pull output, 290ms	SOT-23-5	28vdr	6a	VD7	Em
ACAF	V6301FSP5B	CMOS-IC	Voltage Detector 4,5V, -Reset Push-pull output, 290ms	SOT-23-5	28vdr	6a	VD7	Em

SMD code	Type	Function	Short description	Case	Pin.	St.	Sch.	Mnf.
ACAG	MAX6501UKP115	CMOS-IC	Temperature Detector +115°C, -Open drain output	SOT-23-5	28lc		-	Max
ACAG	V6301GSP5B	CMOS-IC	Voltage Detector 2V, Reset Push-pull output, 290ms	SOT-23-5	28vdo	6a	VD7	Em
ACAH	V6301HSP5B	CMOS-IC	Voltage Detector 2,4V, Reset Push-pull output, 290ms	SOT-23-5	28vdo	6a	VD7	Em
ACAI	V6301ISP5B	CMOS-IC	Voltage Detector 2,8V, Reset Push-pull output, 290ms	SOT-23-5	28vdo	6a	VD7	Em
ACAJ	V6301JSP5B	CMOS-IC	Voltage Detector 3,5V, Reset Push-pull output, 290ms	SOT-23-5	28vdo	6a	VD7	Em
ACAK	V6301KSP5B	CMOS-IC	Voltage Detector 4V, Reset Push-pull output, 290ms	SOT-23-5	28vdo	6a	VD7	Em
ACAL	V6301LSP5B	CMOS-IC	Voltage Detector 4,5V, Reset Push-pull output, 290ms	SOT-23-5	28vdo	6a	VD7	Em
ACAM	MAX6503UKP015	CMOS-IC	Temperature Detector +15°C, Open drain output	SOT-23-5	28lc		-	Max
ACAM	V6301MSP5B	CMOS-IC	Voltage Detector 2V, -Reset Open drain output, 290ms	SOT-23-5	28vdr	6a	VD6	Em
ACAN	MAX6503UKN005	CMOS-IC	Temperature Detector -5°C, -Open drain output	SOT-23-5	28lc		-	Max
ACAN	V6301NSP5B	CMOS-IC	Voltage Detector 2,4V, -Reset Open drain output, 290ms	SOT-23-5	28vdr	6a	VD6	Em
ACAO	V6301OSP5B	CMOS-IC	Voltage Detector 2,8V, -Reset Open drain output, 290ms	SOT-23-5	28vdr	6a	VD6	Em
ACAP	MAX6503UKN025	CMOS-IC	Temperature Detector -25°C, -Open drain output	SOT-23-5	28lc		-	Max
ACAP	V6301PSP5B	CMOS-IC	Voltage Detector 3,5V, -Reset Open drain output, 290ms	SOT-23-5	28vdr	6a	VD6	Em
ACAQ	MAX6503UKN035	CMOS-IC	Temperature Detector -35°C, -Open drain output	SOT-23-5	28lc		-	Max
ACAQ	V6301QSP5B	CMOS-IC	Voltage Detector 4V, -Reset Open drain output, 290ms	SOT-23-5	28vdr	6a	VD6	Em
ACAR	V6301RSP5B	CMOS-IC	Voltage Detector 4,5V, -Reset Open drain output, 290ms	SOT-23-5	28vdr	6a	VD6	Em
ACAT	MAX6504UKN005	CMOS-IC	Temperature Detector -5°C, Push-pull output	SOT-23-5	28hf		-	Max
ACAV	MAX6504UKN025	CMOS-IC	Temperature Detector -25°C, Push-pull output	SOT-23-5	28hf		-	Max
ACAW	MAX6504UKN035	CMOS-IC	Temperature Detector -35°C, Push-pull output	SOT-23-5	28hf		-	Max
ACAX	MAX6504UKN045	CMOS-IC	Temperature Detector -45°C, Push-pull output	SOT-23-5	28hf		-	Max
ACAY	MAX8867EUK25-T	VR-IC	LDO, CE, 2.5V±1.4%, 150mA	SOT-23-5	28vru		VR7	Max
ACAZ	MAX8867EUK28-T	VR-IC	LDO, CE, 2.8V±1.4%, 150mA	SOT-23-5	28vru		VR7	Max
ACB	LM4040CIX3-5.0	Vref-IC	Shunt, 5,000V, 0.5%	SC-70	28dq		RF1	Max
ACB	XC6211C422MR	VR-IC	LDO, -CE, int. pull-dwn res., 4.2V±2%, 240mA	SOT-23-5	28vc	6g	VR4	Tor
ACB	XC6211G422MR	VR-IC	LDO, -CE, int. pull-dwn res., 4.2V±2%, 300mA	SOT-23-5	28vc	6g	VR4	Tor
ACBA	MAX8867EUK29-T	VR-IC	LDO, CE, 2.84V±1.4%, 150mA	SOT-23-5	28vru		VR7	Max
ACBB	MAX8867EUK30-T	VR-IC	LDO, CE, 3V±1.4%, 150mA	SOT-23-5	28vru		VR7	Max
ACBC	MAX8867EUK32-T	VR-IC	LDO, CE, 3.15V±1.4%, 150mA	SOT-23-5	28vru		VR7	Max
ACBD	MAX8867EUK33-T	VR-IC	LDO, CE, 3.3V±1.4%, 150mA	SOT-23-5	28vru		VR7	Max
ACBE	MAX8867EUK50-T	VR-IC	LDO, CE, 5V±1.4%, 150mA	SOT-23-5	28vru		VR7	Max
ACBF	MAX8868EUK25-T	VR-IC	LDO, CE, 2.5V±1.4%, 150mA	SOT-23-5	28vru		VR7	Max
ACBG	MAX8868EUK28-T	VR-IC	LDO, CE, 2.8V±1.4%, 150mA	SOT-23-5	28vru		VR7	Max
ACBH	MAX8868EUK29-T	VR-IC	LDO, CE, 2.84V±1.4%, 150mA	SOT-23-5	28vru		VR7	Max
ACBI	MAX8868EUK30-T	VR-IC	LDO, CE, 3V±1.4%, 150mA	SOT-23-5	28vru		VR7	Max
ACBJ	MAX8868EUK32-T	VR-IC	LDO, CE, 3.15V±1.4%, 150mA	SOT-23-5	28vru		VR7	Max
ACBK	MAX8868EUK33-T	VR-IC	LDO, CE, 3.3V±1.4%, 150mA	SOT-23-5	28vru		VR7	Max
ACBL	MAX8868EUK50-T	VR-IC	LDO, CE, 5V±1.4%, 150mA	SOT-23-5	28vru		VR7	Max
ACBM	MAX8877EUK25-T	VR-IC	LDO, CE, 2.5V±1.4%, 0,15A	SOT-23-5	28vrx		VR7	Max
ACBN	MAX8877EUK28-T	VR-IC	LDO, CE, 2.8V±1.4%, 0,15A	SOT-23-5	28vrx		VR7	Max
ACBO	MAX8877EUK29-T	VR-IC	LDO, CE, 2.84V±1.4%, 0,15A	SOT-23-5	28vrx		VR7	Max
ACBP	MAX8877EUK30-T	VR-IC	LDO, CE, 3V±1.4%, 0,15A	SOT-23-5	28vrx		VR7	Max
ACBQ	MAX8877EUK32-T	VR-IC	LDO, CE, 3.15V±1.4%, 0,15A	SOT-23-5	28vrx		VR7	Max
ACBR	MAX8877EUK33-T	VR-IC	LDO, CE, 3.3V±1.4%, 0,15A	SOT-23-5	28vrx		VR7	Max
ACBS	MAX8877EUK50-T	VR-IC	LDO, CE, 5V±1.4%, 0,15A	SOT-23-5	28vrx		VR7	Max
ACBT	MAX8878EUK25-T	VR-IC	LDO, CE, 2.5V±1.4%, 0,15A	SOT-23-5	28vrx		VR7	Max
ACBU	MAX8878EUK28-T	VR-IC	LDO, CE, 2.8V±1.4%, 0,15A	SOT-23-5	28vrx		VR7	Max
ACBV	MAX8878EUK29-T	VR-IC	LDO, CE, 2.84V±1.4%, 0,15A	SOT-23-5	28vrx		VR7	Max
ACBW	MAX8878EUK30-T	VR-IC	LDO, CE, 3V±1.4%, 0,15A	SOT-23-5	28vrx		VR7	Max
ACBX	MAX8878EUK32-T	VR-IC	LDO, CE, 3.15V±1.4%, 0,15A	SOT-23-5	28vrx		VR7	Max
ACBY	MAX8878EUK33-T	VR-IC	LDO, CE, 3.3V±1.4%, 0,15A	SOT-23-5	28vrx		VR7	Max
ACBZ	MAX8878EUK50-T	VR-IC	LDO, CE, 5V±1.4%, 0,15A	SOT-23-5	28vrx		VR7	Max
ACC	LM4040DIX3-5.0	Vref-IC	Shunt, 5,000V, 1%	SC-70	28dq		RF1	Max
ACC	XC6114C343MR	CMOS-IC	VDet 4.3V, ±Reset PPO, Wt=100ms, Rt=50ms	SOT-23-5	28xg	6g		Tor
ACC	XC6211C432MR	VR-IC	LDO, -CE, int. pull-dwn res., 4.3V±2%, 240mA	SOT-23-5	28vc	6g	VR4	Tor
ACC	XC6211G432MR	VR-IC	LDO, -CE, int. pull-dwn res., 4.3V±2%, 300mA	SOT-23-5	28vc	6g	VR4	Tor
ACCO	MAX4104EUK-T	Op-IC	Lo-noise, ±3,5..±5,5V, Icco=20mA, 400V/µs(625MHz)	SOT-23-5	28opa		-	Max
ACCP	MAX410E5UK-T	Op-IC	Lo-noise, ±3,5..±5,5V, Icco=20mA, 1400V/µs(410MHz)	SOT-23-5	28opa		-	Max
ACCQ	MAX4304EUK-T	Op-IC	Lo-noise, ±3,5..±5,5V, Icco=20mA, 1000V/µs(730MHz)	SOT-23-5	28opa		-	Max
ACCR	MAX4305EUK-T	Op-IC	Lo-noise, ±3,5..±5,5V, Icco=20mA, 1400V/µs(340MHz)	SOT-23-5	28opa		-	Max
ACCZ	MAX8867EUK36-T	VR-IC	LDO, CE, 3.6V±1.4%, 150mA	SOT-23-5	28vru		VR7	Max
ACD	XC6114C344MR	CMOS-IC	VDet 4.4V, ±Reset PPO, Wt=100ms, Rt=50ms	SOT-23-5	28xg	6g		Tor
ACD	XC6211C442MR	VR-IC	LDO, -CE, int. pull-dwn res., 4.4V±2%, 240mA	SOT-23-5	28vc	6g	VR4	Tor
ACD	XC6211G442MR	VR-IC	LDO, -CE, int. pull-dwn res., 4.4V±2%, 300mA	SOT-23-5	28vc	6g	VR4	Tor
ACDA	MAX8868EUK36-T	VR-IC	LDO, CE, 3.6V±1.4%, 150mA	SOT-23-5	28vru		VR7	Max
ACDB	MAX8877EUK36-T	VR-IC	LDO, CE, 3.6V±1.4%, 0,15A	SOT-23-5	28vrx		VR7	Max
ACDC	MAX8878EUK36-T	VR-IC	LDO, CE, 3.6V±1.4%, 0,15A	SOT-23-5	28vrx		VR7	Max
ACDP	MAX6501UKP085	CMOS-IC	Temperature Detector +85°C, -Open drain output	SOT-23-5	28lc		-	Max
ACDS	MAX4174ABUK	Op-IC	Fixed-gain, Vcc=2,5..5,2V, 0,7V/µs, Vg=0,25V/V	SOT-23-5	28opa		OP1	Max
ACDT	MAX4174ACUK	Op-IC	Fixed-gain, Vcc=2,5..5,2V, 0,7V/µs, Vg=0,5V/V	SOT-23-5	28opa		OP1	Max
ACDU	MAX4174ADUK	Op-IC	Fixed-gain, Vcc=2,5..5,2V, 0,7V/µs, Vg=1V/V	SOT-23-5	28opa		OP1	Max
ACDV	MAX4174AEUK	Op-IC	Fixed-gain, Vcc=2,5..5,2V, 0,7V/µs, Vg=1,25V/V	SOT-23-5	28opa		OP1	Max
ACDW	MAX4174AFUK	Op-IC	Fixed-gain, Vcc=2,5..5,2V, 0,7V/µs, Vg=1,5V/V	SOT-23-5	28opa		OP1	Max
ACDX	MAX4174AGUK	Op-IC	Fixed-gain, Vcc=2,5..5,2V, 0,7V/µs, Vg=2V/V	SOT-23-5	28opa		OP1	Max
ACDY	MAX4174AHUK	Op-IC	Fixed-gain, Vcc=2,5..5,2V, 0,7V/µs, Vg=2,5V/V	SOT-23-5	28opa		OP1	Max

SMD code	Type	Function	Short description	Case	Pin.	St.	Sch.	Mnf.
ACDZ	MAX4174AJUK	Op-IC	Fixed-gain, Vcc=2,5..5,2V, 0,7V/µs, Vg=3V/V	SOT-23-5	28opa		OP1	Max
ACE	XC6114C345MR	CMOS-IC	VDet 4.5V, ±Reset PPO, Wt=100ms, Rt=50ms	SOT-23-5	28xg	6g		Tor
ACE	XC6211C452MR	VR-IC	LDO, -CE, int. pull-dwn res., 4.5V±2%, 240mA	SOT-23-5	28vc	6g	VR4	Tor
ACE	XC6211G452MR	VR-IC	LDO, -CE, int. pull-dwn res., 4.5V±2%, 300mA	SOT-23-5	28vc	6g	VR4	Tor
ACEA	MAX4174AKUK	Op-IC	Fixed-gain, Vcc=2,5..5,2V, 0,7V/µs, Vg=4V/V	SOT-23-5	28opa		OP1	Max
ACEB	MAX4174ALUK	Op-IC	Fixed-gain, Vcc=2,5..5,2V, 0,7V/µs, Vg=5V/V	SOT-23-5	28opa		OP1	Max
ACEC	MAX4174AMUK	Op-IC	Fixed-gain, Vcc=2,5..5,2V, 0,7V/µs, Vg=6V/V	SOT-23-5	28opa		OP1	Max
ACED	MAX4174ANUK	Op-IC	Fixed-gain, Vcc=2,5..5,2V, 0,7V/µs, Vg=8V/V	SOT-23-5	28opa		OP1	Max
ACEE	MAX4174AOUK	Op-IC	Fixed-gain, Vcc=2,5..5,2V, 0,7V/µs, Vg=9V/V	SOT-23-5	28opa		OP1	Max
ACEF	MAX4174BAUK	Op-IC	Fixed-gain, Vcc=2,5..5,2V, 0,7V/µs, Vg=10V/V	SOT-23-5	28opa		OP1	Max
ACEG	MAX4174BBUK	Op-IC	Fixed-gain, Vcc=2,5..5,2V, 0,7V/µs, Vg=12,5V/V	SOT-23-5	28opa		OP1	Max
ACEH	MAX4174BCUK	Op-IC	Fixed-gain, Vcc=2,5..5,2V, 0,7V/µs, Vg=15V/V	SOT-23-5	28opa		OP1	Max
ACEI	MAX4174BDUK	Op-IC	Fixed-gain, Vcc=2,5..5,2V, 0,7V/µs, Vg=20V/V	SOT-23-5	28opa		OP1	Max
ACEJ	MAX4174BEUK	Op-IC	Fixed-gain, Vcc=2,5..5,2V, 0,7V/µs, Vg=24V/V	SOT-23-5	28opa		OP1	Max
ACEK	MAX4174BFUK	Op-IC	Fixed-gain, Vcc=2,5..5,2V, 0,7V/µs, Vg=25V/V	SOT-23-5	28opa		OP1	Max
ACEL	MAX4174BGUK	Op-IC	Fixed-gain, Vcc=2,5..5,2V, 0,7V/µs, Vg=30V/V	SOT-23-5	28opa		OP1	Max
ACEM	MAX4174BHUK	Op-IC	Fixed-gain, Vcc=2,5..5,2V, 0,7V/µs, Vg=40V/V	SOT-23-5	28opa		OP1	Max
ACEN	MAX4174BJUK	Op-IC	Fixed-gain, Vcc=2,5..5,2V, 0,7V/µs, Vg=49V/V	SOT-23-5	28opa		OP1	Max
ACEO	MAX4174BKUK	Op-IC	Fixed-gain, Vcc=2,5..5,2V, 0,7V/µs, Vg=50V/V	SOT-23-5	28opa		OP1	Max
ACEP	MAX4174BLUK	Op-IC	Fixed-gain, Vcc=2,5..5,2V, 0,7V/µs, Vg=60V/V	SOT-23-5	28opa		OP1	Max
ACEQ	MAX4174BMUK	Op-IC	Fixed-gain, Vcc=2,5..5,2V, 0,7V/µs, Vg=80V/V	SOT-23-5	28opa		OP1	Max
ACER	MAX4174BNUK	Op-IC	Fixed-gain, Vcc=2,5..5,2V, 0,7V/µs, Vg=99V/V	SOT-23-5	28opa		OP1	Max
ACES	MAX4174CAUK	Op-IC	Fixed-gain, Vcc=2,5..5,2V, 0,7V/µs, Vg=100V/V	SOT-23-5	28opa		OP1	Max
ACET	MAX4175ABUK	Op-IC	Fixed-gain, Vcc=2,5..5,2V, 0,7V/µs, Vg=0,25V/V	SOT-23-5	28opa		OP1	Max
ACEU	MAX4175ACUK	Op-IC	Fixed-gain, Vcc=2,5..5,2V, 0,7V/µs, Vg=0,5V/V	SOT-23-5	28opa		OP1	Max
ACEV	MAX4175ADUK	Op-IC	Fixed-gain, Vcc=2,5..5,2V, 0,7V/µs, Vg=1V/V	SOT-23-5	28opa		OP1	Max
ACEW	MAX4175AEUK	Op-IC	Fixed-gain, Vcc=2,5..5,2V, 0,7V/µs, Vg=1,25V/V	SOT-23-5	28opa		OP1	Max
ACEX	MAX4175AFUK	Op-IC	Fixed-gain, Vcc=2,5..5,2V, 0,7V/µs, Vg=1,5V/V	SOT-23-5	28opa		OP1	Max
ACEY	MAX4175AGUK	Op-IC	Fixed-gain, Vcc=2,5..5,2V, 0,7V/µs, Vg=2V/V	SOT-23-5	28opa		OP1	Max
ACEZ	MAX4175AHUK	Op-IC	Fixed-gain, Vcc=2,5..5,2V, 0,7V/µs, Vg=2,5V/V	SOT-23-5	28opa		OP1	Max
ACF	XC6114C316MR	CMOS-IC	VDet 1.6V, ±Reset PPO, Wt=100ms, Rt=50ms	SOT-23-5	28xg	6g		Tor
ACF	XC6114C346MR	CMOS-IC	VDet 4.6V, ±Reset PPO, Wt=100ms, Rt=50ms	SOT-23-5	28xg	6g		Tor
ACF	XC6211C462MR	VR-IC	LDO, -CE, int. pull-dwn res., 4.6V±2%, 240mA	SOT-23-5	28vc	6g	VR4	Tor
ACF	XC6211G462MR	VR-IC	LDO, -CE, int. pull-dwn res., 4.6V±2%, 300mA	SOT-23-5	28vc	6g	VR4	Tor
ACFA	MAX4175AJUK	Op-IC	Fixed-gain, Vcc=2,5..5,2V, 0,7V/µs, Vg=3V/V	SOT-23-5	28opa		OP1	Max
ACFB	MAX4175AKUK	Op-IC	Fixed-gain, Vcc=2,5..5,2V, 0,7V/µs, Vg=4V/V	SOT-23-5	28opa		OP1	Max
ACFC	MAX4175ALUK	Op-IC	Fixed-gain, Vcc=2,5..5,2V, 0,7V/µs, Vg=5V/V	SOT-23-5	28opa		OP1	Max
ACFD	MAX4175AMUK	Op-IC	Fixed-gain, Vcc=2,5..5,2V, 0,7V/µs, Vg=6V/V	SOT-23-5	28opa		OP1	Max
ACFE	MAX4175ANUK	Op-IC	Fixed-gain, Vcc=2,5..5,2V, 0,7V/µs, Vg=8V/V	SOT-23-5	28opa		OP1	Max
ACFF	MAX4175AOUK	Op-IC	Fixed-gain, Vcc=2,5..5,2V, 0,7V/µs, Vg=9V/V	SOT-23-5	28opa		OP1	Max
ACFG	MAX4175BAUK	Op-IC	Fixed-gain, Vcc=2,5..5,2V, 0,7V/µs, Vg=10V/V	SOT-23-5	28opa		OP1	Max
ACFH	MAX4175BBUK	Op-IC	Fixed-gain, Vcc=2,5..5,2V, 0,7V/µs, Vg=12,5V/V	SOT-23-5	28opa		OP1	Max
ACFI	MAX4175BCUK	Op-IC	Fixed-gain, Vcc=2,5..5,2V, 0,7V/µs, Vg=15V/V	SOT-23-5	28opa		OP1	Max
ACFJ	MAX4175BDUK	Op-IC	Fixed-gain, Vcc=2,5..5,2V, 0,7V/µs, Vg=20V/V	SOT-23-5	28opa		OP1	Max
ACFK	MAX4175BEUK	Op-IC	Fixed-gain, Vcc=2,5..5,2V, 0,7V/µs, Vg=24V/V	SOT-23-5	28opa		OP1	Max
ACFL	MAX4175BFUK	Op-IC	Fixed-gain, Vcc=2,5..5,2V, 0,7V/µs, Vg=25V/V	SOT-23-5	28opa		OP1	Max
ACFM	MAX4175BGUK	Op-IC	Fixed-gain, Vcc=2,5..5,2V, 0,7V/µs, Vg=30V/V	SOT-23-5	28opa		OP1	Max
ACFN	MAX4175BHUK	Op-IC	Fixed-gain, Vcc=2,5..5,2V, 0,7V/µs, Vg=40V/V	SOT-23-5	28opa		OP1	Max
ACFO	MAX4175BJUK	Op-IC	Fixed-gain, Vcc=2,5..5,2V, 0,7V/µs, Vg=49V/V	SOT-23-5	28opa		OP1	Max
ACFP	MAX4175BKUK	Op-IC	Fixed-gain, Vcc=2,5..5,2V, 0,7V/µs, Vg=50V/V	SOT-23-5	28opa		OP1	Max
ACFQ	MAX4175BLUK	Op-IC	Fixed-gain, Vcc=2,5..5,2V, 0,7V/µs, Vg=60V/V	SOT-23-5	28opa		OP1	Max
ACFR	MAX4175BMUK	Op-IC	Fixed-gain, Vcc=2,5..5,2V, 0,7V/µs, Vg=80V/V	SOT-23-5	28opa		OP1	Max
ACFS	MAX4175BNUK	Op-IC	Fixed-gain, Vcc=2,5..5,2V, 0,7V/µs, Vg=99V/V	SOT-23-5	28opa		OP1	Max
ACFT	MAX4175CAUK	Op-IC	Fixed-gain, Vcc=2,5..5,2V, 0,7V/µs, Vg=100V/V	SOT-23-5	28opa		OP1	Max
ACFU	MAX6501UKP105	CMOS-IC	Temperature Detector +105°C, -Open drain output	SOT-23-5	28lc		-	Max
ACFV	MAX6501UKP075	CMOS-IC	Temperature Detector +75°C, -Open drain output	SOT-23-5	28lc		-	Max
ACFW	MAX6501UKP055	CMOS-IC	Temperature Detector +55°C, -Open drain output	SOT-23-5	28lc		-	Max
ACFX	MAX6503UKN015	CMOS-IC	Temperature Detector -15°C, -Open drain output	SOT-23-5	28lc		-	Max
ACFY	MAX6502UKP115	CMOS-IC	Temperature Detector +115°C, Push-pull output	SOT-23-5	28lc		-	Max
ACFZ	MAX6502UKP105	CMOS-IC	Temperature Detector +105°C, Push-pull output	SOT-23-5	28lc		-	Max
ACGA	MAX6502UKP085	CMOS-IC	Temperature Detector +85°C, Push-pull output	SOT-23-5	28hf		-	Max
ACGB	MAX6502UKP075	CMOS-IC	Temperature Detector +75°C, Push-pull output	SOT-23-5	28hf		-	Max
ACGC	MAX6502UKP055	CMOS-IC	Temperature Detector +55°C, Push-pull output	SOT-23-5	28hf		-	Max
ACGD	MAX6504UKN015	CMOS-IC	Temperature Detector -15°C, Push-pull output	SOT-23-5	28hf		-	Max
ACGF	MAX4040EUK-T	Op-IC	µPower, ±1,2..±2,75V, Icco=10µA, Vg=94dB	SOT-23-5	28opa		-	Max
ACGO	MAX6501UKP125	CMOS-IC	Temperature Detector +125°C, -Open drain output	SOT-23-5	28lc		-	Max
ACH	XC6114C317MR	CMOS-IC	VDet 1.7V, ±Reset PPO, Wt=100ms, Rt=50ms	SOT-23-5	28xg	6g		Tor
ACH	XC6114C347MR	CMOS-IC	VDet 4.7V, ±Reset PPO, Wt=100ms, Rt=50ms	SOT-23-5	28xg	6g		Tor
ACH	XC6211C472MR	VR-IC	LDO, -CE, int. pull-dwn res., 4.7V±2%, 240mA	SOT-23-5	28vc	6g	VR4	Tor
ACH	XC6211G472MR	VR-IC	LDO, -CE, int. pull-dwn res., 4.7V±2%, 300mA	SOT-23-5	28vc	6g	VR4	Tor
ACK	XC6114C318MR	CMOS-IC	VDet 1.8V, ±Reset PPO, Wt=100ms, Rt=50ms	SOT-23-5	28xg	6g		Tor
ACK	XC6114C348MR	CMOS-IC	VDet 4.8V, ±Reset PPO, Wt=100ms, Rt=50ms	SOT-23-5	28xg	6g		Tor
ACK	XC6211C482MR	VR-IC	LDO, -CE, int. pull-dwn res., 4.8V±2%, 240mA	SOT-23-5	28vc	6g	VR4	Tor
ACK	XC6211G482MR	VR-IC	LDO, -CE, int. pull-dwn res., 4.8V±2%, 300mA	SOT-23-5	28vc	6g	VR4	Tor
ACL	XC6114C319MR	CMOS-IC	VDet 1.9V, ±Reset PPO, Wt=100ms, Rt=50ms	SOT-23-5	28xg	6g		Tor

SMD code	Type	Function	Short description	Case	Pin.	St.	Sch.	Mnf.
ĀCL	XC6114C349MR	CMOS-IC	VDet 4.9V, ±Reset PPO, Wt=100ms, Rt=50ms	SOT-23-5	28xg	6g		Tor
ACL	XC6211C492MR	VR-IC	LDO, -CE, int. pull-dwn res., 4.9V±2%, 240mA	SOT-23-5	28vc	6g	VR4	Tor
ACL	XC6211G492MR	VR-IC	LDO, -CE, int. pull-dwn res., 4.9V±2%, 300mA	SOT-23-5	28vc	6g	VR4	Tor
ĀCM	XC6114C320MR	CMOS-IC	VDet 2.0V, ±Reset PPO, Wt=100ms, Rt=50ms	SOT-23-5	28xg	6g		Tor
ĀCM	XC6114C350MR	CMOS-IC	VDet 5.0V, ±Reset PPO, Wt=100ms, Rt=50ms	SOT-23-5	28xg	6g		Tor
ACM	XC6211C502MR	VR-IC	LDO, -CE, int. pull-dwn res., 5V±2%, 240mA	SOT-23-5	28vc	6g	VR4	Tor
ACM	XC6211G502MR	VR-IC	LDO, -CE, int. pull-dwn res., 5V±2%, 300mA	SOT-23-5	28vc	6g	VR4	Tor
ĀCN	XC6114C321MR	CMOS-IC	VDet 2.1V, ±Reset PPO, Wt=100ms, Rt=50ms	SOT-23-5	28xg	6g		Tor
ĀCP	XC6114C322MR	CMOS-IC	VDet 2.2V, ±Reset PPO, Wt=100ms, Rt=50ms	SOT-23-5	28xg	6g		Tor
ĀCR	XC6114C323MR	CMOS-IC	VDet 2.3V, ±Reset PPO, Wt=100ms, Rt=50ms	SOT-23-5	28xg	6g		Tor
ĀCS	XC6114C324MR	CMOS-IC	VDet 2.4V, ±Reset PPO, Wt=100ms, Rt=50ms	SOT-23-5	28xg	6g		Tor
ĀCT	XC6114C325MR	CMOS-IC	VDet 2.5V, ±Reset PPO, Wt=100ms, Rt=50ms	SOT-23-5	28xg	6g		Tor
ĀCU	XC6114C326MR	CMOS-IC	VDet 2.6V, ±Reset PPO, Wt=100ms, Rt=50ms	SOT-23-5	28xg	6g		Tor
ĀCV	XC6114C327MR	CMOS-IC	VDet 2.7V, ±Reset PPO, Wt=100ms, Rt=50ms	SOT-23-5	28xg	6g		Tor
ĀCX	XC6114C328MR	CMOS-IC	VDet 2.8V, ±Reset PPO, Wt=100ms, Rt=50ms	SOT-23-5	28xg	6g		Tor
ĀCY	XC6114C329MR	CMOS-IC	VDet 2.9V, ±Reset PPO, Wt=100ms, Rt=50ms	SOT-23-5	28xg	6g		Tor
ĀCZ	XC6114C330MR	CMOS-IC	VDet 3.0V, ±Reset PPO, Wt=100ms, Rt=50ms	SOT-23-5	28xg	6g		Tor
AD	74AHC1GU04	CMOS-Logic	Inverter	SC-88A	Log6	6a	-	Phi
AD	RN5RT23AA	VR-IC	LDO, -CE, 2,3V±2%, 150mA	SOT-23-5	28vrt	6g	VR4	Ric
AD	SiP823SEU	CMOS-IC	Voltage Detector 2,93V, MR, Strobe, -Reset Push-pull output	SOT-23-5	28vds		-	Vs
AD	XP01110	Si-pnp-Digi	Dual, 50V, 100mA, 150mW, 80MHz, R1=47k	SMini5	28td		-	Pan
AD	XP1110	Si-pnp-Digi	Dual, 50V, 100mA, 150mW, 80MHz, R1=47k	SMini5	28td		-	Pan
ĀD0	XC6114C431MR	CMOS-IC	VDet 3.1V, ±Reset PPO, Wt=200ms, Rt=50ms	SOT-23-5	28xg	6g		Tor
AD0	XC6211D312MR	VR-IC	LDO, -CE, 3.1V±2%, 240mA	SOT-23-5	28vc	6g	VR4	Tor
AD0	XC6211H312MR	VR-IC	LDO, -CE, 3.1V±2%, 300mA	SOT-23-5	28vc	6g	VR4	Tor
ĀD1	XC6114C432MR	CMOS-IC	VDet 3.2V, ±Reset PPO, Wt=200ms, Rt=50ms	SOT-23-5	28xg	6g		Tor
AD1	XC6211D322MR	VR-IC	LDO, -CE, 3.2V±2%, 240mA	SOT-23-5	28vc	6g	VR4	Tor
AD1	XC6211H322MR	VR-IC	LDO, -CE, 3.2V±2%, 300mA	SOT-23-5	28vc	6g	VR4	Tor
ĀD2	XC6114C433MR	CMOS-IC	VDet 3.3V, ±Reset PPO, Wt=200ms, Rt=50ms	SOT-23-5	28xg	6g		Tor
AD2	XC6211D332MR	VR-IC	LDO, -CE, 3.3V±2%, 240mA	SOT-23-5	28vc	6g	VR4	Tor
AD2	XC6211H332MR	VR-IC	LDO, -CE, 3.3V±2%, 300mA	SOT-23-5	28vc	6g	VR4	Tor
ĀD3	XC6114C434MR	CMOS-IC	VDet 3.4V, ±Reset PPO, Wt=200ms, Rt=50ms	SOT-23-5	28xg	6g		Tor
AD3	XC6211D342MR	VR-IC	LDO, -CE, 3.4V±2%, 240mA	SOT-23-5	28vc	6g	VR4	Tor
AD3	XC6211H342MR	VR-IC	LDO, -CE, 3.4V±2%, 300mA	SOT-23-5	28vc	6g	VR4	Tor
ĀD4	XC6114C435MR	CMOS-IC	VDet 3.5V, ±Reset PPO, Wt=200ms, Rt=50ms	SOT-23-5	28xg	6g		Tor
AD4	XC6211D352MR	VR-IC	LDO, -CE, 3.5V±2%, 240mA	SOT-23-5	28vc	6g	VR4	Tor
AD4	XC6211H352MR	VR-IC	LDO, -CE, 3.5V±2%, 300mA	SOT-23-5	28vc	6g	VR4	Tor
ĀD5	XC6114C436MR	CMOS-IC	VDet 3.6V, ±Reset PPO, Wt=200ms, Rt=50ms	SOT-23-5	28xg	6g		Tor
AD5	XC6211D362MR	VR-IC	LDO, -CE, 3.6V±2%, 240mA	SOT-23-5	28vc	6g	VR4	Tor
AD5	XC6211H362MR	VR-IC	LDO, -CE, 3.6V±2%, 300mA	SOT-23-5	28vc	6g	VR4	Tor
ĀD6	XC6114C437MR	CMOS-IC	VDet 3.7V, ±Reset PPO, Wt=200ms, Rt=50ms	SOT-23-5	28xg	6g		Tor
AD6	XC6211D372MR	VR-IC	LDO, -CE, 3.7V±2%, 240mA	SOT-23-5	28vc	6g	VR4	Tor
AD6	XC6211H372MR	VR-IC	LDO, -CE, 3.7V±2%, 300mA	SOT-23-5	28vc	6g	VR4	Tor
ĀD7	XC6114C438MR	CMOS-IC	VDet 3.8V, ±Reset PPO, Wt=200ms, Rt=50ms	SOT-23-5	28xg	6g		Tor
AD7	XC6211D382MR	VR-IC	LDO, -CE, 3.8V±2%, 240mA	SOT-23-5	28vc	6g	VR4	Tor
AD7	XC6211H382MR	VR-IC	LDO, -CE, 3.8V±2%, 300mA	SOT-23-5	28vc	6g	VR4	Tor
ĀD8	XC6114C439MR	CMOS-IC	VDet 3.9V, ±Reset PPO, Wt=200ms, Rt=50ms	SOT-23-5	28xg	6g		Tor
AD8	XC6211D392MR	VR-IC	LDO, -CE, 3.9V±2%, 240mA	SOT-23-5	28vc	6g	VR4	Tor
AD8	XC6211H392MR	VR-IC	LDO, -CE, 3.9V±2%, 300mA	SOT-23-5	28vc	6g	VR4	Tor
ĀD9	XC6114C440MR	CMOS-IC	VDet 4.0V, ±Reset PPO, Wt=200ms, Rt=50ms	SOT-23-5	28xg	6g		Tor
AD9	XC6211D402MR	VR-IC	LDO, -CE, 4V±2%, 240mA	SOT-23-5	28vc	6g	VR4	Tor
AD9	XC6211H402MR	VR-IC	LDO, -CE, 4V±2%, 300mA	SOT-23-5	28vc	6g	VR4	Tor
ĀDA	XC6114C441MR	CMOS-IC	VDet 4.1V, ±Reset PPO, Wt=200ms, Rt=50ms	SOT-23-5	28xg	6g		Tor
ADA	XC6211D412MR	VR-IC	LDO, -CE, 4.1V±2%, 240mA	SOT-23-5	28vc	6g	VR4	Tor
ADA	XC6211H412MR	VR-IC	LDO, -CE, 4.1V±2%, 300mA	SOT-23-5	28vc	6g	VR4	Tor
ADAA	V6310ASP5B	CMOS-IC	Voltage Detector 2V, -Reset Push-pull output, 50ms	SOT-23-5	28vdr	6a	VD7	Em
ADAB	V6310BSP5B	CMOS-IC	Voltage Detector 2,4V, -Reset Push-pull output, 50ms	SOT-23-5	28vdr	6a	VD7	Em
ADAC	V6310CSP5B	CMOS-IC	Voltage Detector 2,8V, -Reset Push-pull output, 50ms	SOT-23-5	28vdr	6a	VD7	Em
ADAD	V6310DSP5B	CMOS-IC	Voltage Detector 3,5V, -Reset Push-pull output, 50ms	SOT-23-5	28vdr	6a	VD7	Em
ADAE	V6310ESP5B	CMOS-IC	Voltage Detector 4V, -Reset Push-pull output, 50ms	SOT-23-5	28vdr	6a	VD7	Em
ADAF	V6310FSP5B	CMOS-IC	Voltage Detector 4,5V, -Reset Push-pull output, 50ms	SOT-23-5	28vdr	6a	VD7	Em
ADAG	V6310GSP5B	CMOS-IC	Voltage Detector 2V, Reset Push-pull output, 50ms	SOT-23-5	28vdo	6a	VD7	Em
ADAH	V6310HSP5B	CMOS-IC	Voltage Detector 2,4V, Reset Push-pull output, 50ms	SOT-23-5	28vdo	6a	VD7	Em
ADAI	V6310ISP5B	CMOS-IC	Voltage Detector 2,8V, Reset Push-pull output, 50ms	SOT-23-5	28vdo	6a	VD7	Em
ADAJ	V6310JSP5B	CMOS-IC	Voltage Detector 3,5V, Reset Push-pull output, 50ms	SOT-23-5	28vdo	6a	VD7	Em
ADAK	V6310KSP5B	CMOS-IC	Voltage Detector 4V, Reset Push-pull output, 50ms	SOT-23-5	28vdo	6a	VD7	Em
ADAL	V6310LSP5B	CMOS-IC	Voltage Detector 4,5V, Reset Push-pull output, 50ms	SOT-23-5	28vdo	6a	VD7	Em
ADAM	V6310MSP5B	CMOS-IC	Voltage Detector 2V, -Reset Open drain output, 50ms	SOT-23-5	28vdr	6a	VD6	Em
ADAN	V6310NSP5B	CMOS-IC	Voltage Detector 2,4V, -Reset Open drain output, 50ms	SOT-23-5	28vdr	6a	VD6	Em
ADAO	V6310OSP5B	CMOS-IC	Voltage Detector 2,8V, -Reset Open drain output, 50ms	SOT-23-5	28vdr	6a	VD6	Em
ADAP	V6310PSP5B	CMOS-IC	Voltage Detector 3,5V, -Reset Open drain output, 50ms	SOT-23-5	28vdr	6a	VD6	Em
ADAQ	V6310QSP5B	CMOS-IC	Voltage Detector 4V, -Reset Open drain output, 50ms	SOT-23-5	28vdr	6a	VD6	Em
ADAR	V6310RSP5B	CMOS-IC	Voltage Detector 4,5V, -Reset Open drain output, 50ms	SOT-23-5	28vdr	6a	VD6	Em
ĀDB	XC6114C442MR	CMOS-IC	VDet 4.2V, ±Reset PPO, Wt=200ms, Rt=50ms	SOT-23-5	28xg	6g		Tor
ADB	XC6211D422MR	VR-IC	LDO, -CE, 4.2V±2%, 240mA	SOT-23-5	28vc	6g	VR4	Tor

SMD code	Type	Function	Short description	Case	Pin.	St.	Sch.	Mnf.
ADB	XC6211H422MR	VR-IC	LDO, -CE, 4.2V±2%, 300mA	SOT-23-5	28vc	6g	VR4	Tor
ĀDC	XC6114C443MR	CMOS-IC	VDet 4.3V, ±Reset PPO, Wt=200ms, Rt=50ms	SOT-23-5	28xg	6g		Tor
ADC	XC6211D432MR	VR-IC	LDO, -CE, 4.3V±2%, 240mA	SOT-23-5	28vc	6g	VR4	Tor
ADC	XC6211H432MR	VR-IC	LDO, -CE, 4.3V±2%, 300mA	SOT-23-5	28vc	6g	VR4	Tor
ĀDD	XC6114C444MR	CMOS-IC	VDet 4.4V, ±Reset PPO, Wt=200ms, Rt=50ms	SOT-23-5	28xg	6g		Tor
ADD	XC6211D442MR	VR-IC	LDO, -CE, 4.4V±2%, 240mA	SOT-23-5	28vc	6g	VR4	Tor
ADD	XC6211H442MR	VR-IC	LDO, -CE, 4.4V±2%, 300mA	SOT-23-5	28vc	6g	VR4	Tor
ĀDE	XC6114C445MR	CMOS-IC	VDet 4.5V, ±Reset PPO, Wt=200ms, Rt=50ms	SOT-23-5	28xg	6g		Tor
ADE	XC6211D452MR	VR-IC	LDO, -CE, 4.5V±2%, 240mA	SOT-23-5	28vc	6g	VR4	Tor
ADE	XC6211H452MR	VR-IC	LDO, -CE, 4.5V±2%, 300mA	SOT-23-5	28vc	6g	VR4	Tor
ĀDF	XC6114C416MR	CMOS-IC	VDet 1.6V, ±Reset PPO, Wt=200ms, Rt=50ms	SOT-23-5	28xg	6g		Tor
ĀDF	XC6114C446MR	CMOS-IC	VDet 4.6V, ±Reset PPO, Wt=200ms, Rt=50ms	SOT-23-5	28xg	6g		Tor
ADF	XC6211D462MR	VR-IC	LDO, -CE, 4.6V±2%, 240mA	SOT-23-5	28vc	6g	VR4	Tor
ADF	XC6211H462MR	VR-IC	LDO, -CE, 4.6V±2%, 300mA	SOT-23-5	28vc	6g	VR4	Tor
ĀDH	XC6114C417MR	CMOS-IC	VDet 1.7V, ±Reset PPO, Wt=200ms, Rt=50ms	SOT-23-5	28xg	6g		Tor
ĀDH	XC6114C447MR	CMOS-IC	VDet 4.7V, ±Reset PPO, Wt=200ms, Rt=50ms	SOT-23-5	28xg	6g		Tor
ADH	XC6211D472MR	VR-IC	LDO, -CE, 4.7V±2%, 240mA	SOT-23-5	28vc	6g	VR4	Tor
ADH	XC6211H472MR	VR-IC	LDO, -CE, 4.7V±2%, 300mA	SOT-23-5	28vc	6g	VR4	Tor
ADIZ	MAX6503UKN045	CMOS-IC	Temperature Detector -45°C, -Open drain output	SOT-23-5	28lc		-	Max
ADJA	MAX4076AAUK	Op-IC	µPower, ±1,2..±2,75V, Icco= 37µA, Vg=117dB	SOT-23-5	28opa		-	Max
ADJB	MAX4074ABUK-T	Op-IC	µPower, ±1,2..±2,75V, Icco= 37µA, Fixed-gain=0,25V/V	SOT-23-5	28opa		-	Max
ADJC	MAX4074ACUK-T	Op-IC	µPower, ±1,2..±2,75V, Icco= 37µA, Fixed-gain=0,5V/V	SOT-23-5	28opa		-	Max
ADJD	MAX4074ADUK-T	Op-IC	µPower, ±1,2..±2,75V, Icco= 37µA, Fixed-gain=1V/V	SOT-23-5	28opa		-	Max
ADJE	MAX4074AEUK-T	Op-IC	µPower, ±1,2..±2,75V, Icco= 37µA, Fixed-gain=1,25V/V	SOT-23-5	28opa		-	Max
ADJF	MAX4074AFUK-T	Op-IC	µPower, ±1,2..±2,75V, Icco= 37µA, Fixed-gain=1,5V/V	SOT-23-5	28opa		-	Max
ADJG	MAX4074AGUK-T	Op-IC	µPower, ±1,2..±2,75V, Icco= 37µA, Fixed-gain=2V/V	SOT-23-5	28opa		-	Max
ADJH	MAX4074AHUK-T	Op-IC	µPower, ±1,2..±2,75V, Icco= 37µA, Fixed-gain=2,5V/V	SOT-23-5	28opa		-	Max
ADJI	MAX4074AJUK-T	Op-IC	µPower, ±1,2..±2,75V, Icco= 37µA, Fixed-gain=3V/V	SOT-23-5	28opa		-	Max
ADJJ	MAX4074AKUK-T	Op-IC	µPower, ±1,2..±2,75V, Icco= 37µA, Fixed-gain=4V/V	SOT-23-5	28opa		-	Max
ADJK	MAX4074ALUK-T	Op-IC	µPower, ±1,2..±2,75V, Icco= 37µA, Fixed-gain=5V/V	SOT-23-5	28opa		-	Max
ADJL	MAX4074AMUK-T	Op-IC	µPower, ±1,2..±2,75V, Icco= 37µA, Fixed-gain=6V/V	SOT-23-5	28opa		-	Max
ADJM	MAX4074ANUK-T	Op-IC	µPower, ±1,2..±2,75V, Icco= 37µA, Fixed-gain=8V/V	SOT-23-5	28opa		-	Max
ADJN	MAX4074AOUK-T	Op-IC	µPower, ±1,2..±2,75V, Icco= 37µA, Fixed-gain=9V/V	SOT-23-5	28opa		-	Max
ADJO	MAX4074BAUK-T	Op-IC	µPower, ±1,2..±2,75V, Icco= 37µA, Fixed-gain=10V/V	SOT-23-5	28opa		-	Max
ADJP	MAX4074BBUK-T	Op-IC	µPower, ±1,2..±2,75V, Icco= 37µA, Fixed-gain=12,5V/V	SOT-23-5	28opa		-	Max
ADJQ	MAX4074BCUK-T	Op-IC	µPower, ±1,2..±2,75V, Icco= 37µA, Fixed-gain=15V/V	SOT-23-5	28opa		-	Max
ADJR	MAX4074BDUK-T	Op-IC	µPower, ±1,2..±2,75V, Icco= 37µA, Fixed-gain=20V/V	SOT-23-5	28opa		-	Max
ADJS	MAX4074BEUK-T	Op-IC	µPower, ±1,2..±2,75V, Icco= 37µA, Fixed-gain=24V/V	SOT-23-5	28opa		-	Max
ADJT	MAX4074BFUK-T	Op-IC	µPower, ±1,2..±2,75V, Icco= 37µA, Fixed-gain=25V/V	SOT-23-5	28opa		-	Max
ADJU	MAX4074BGUK-T	Op-IC	µPower, ±1,2..±2,75V, Icco= 37µA, Fixed-gain=30V/V	SOT-23-5	28opa		-	Max
ADJV	MAX4074BHUK-T	Op-IC	µPower, ±1,2..±2,75V, Icco= 37µA, Fixed-gain=40V/V	SOT-23-5	28opa		-	Max
ADJW	MAX4074BJUK-T	Op-IC	µPower, ±1,2..±2,75V, Icco= 37µA, Fixed-gain=49V/V	SOT-23-5	28opa		-	Max
ADJX	MAX4074BKUK-T	Op-IC	µPower, ±1,2..±2,75V, Icco= 37µA, Fixed-gain=50V/V	SOT-23-5	28opa		-	Max
ADJY	MAX4074BLUK-T	Op-IC	µPower, ±1,2..±2,75V, Icco= 37µA, Fixed-gain=60V/V	SOT-23-5	28opa		-	Max
ADJZ	MAX4074BMUK-T	Op-IC	µPower, ±1,2..±2,75V, Icco= 37µA, Fixed-gain=79V/V	SOT-23-5	28opa		-	Max
ĀDK	XC6114C418MR	CMOS-IC	VDet 1.8V, ±Reset PPO, Wt=200ms, Rt=50ms	SOT-23-5	28xg	6g		Tor
ĀDK	XC6114C448MR	CMOS-IC	VDet 4.8V, ±Reset PPO, Wt=200ms, Rt=50ms	SOT-23-5	28xg	6g		Tor
ADK	XC6211D482MR	VR-IC	LDO, -CE, 4.8V±2%, 240mA	SOT-23-5	28vc	6g	VR4	Tor
ADK	XC6211H482MR	VR-IC	LDO, -CE, 4.8V±2%, 300mA	SOT-23-5	28vc	6g	VR4	Tor
ADKA	MAX4074BNUK-T	Op-IC	µPower, ±1,2..±2,75V, Icco= 37µA, Fixed-gain=99V/V	SOT-23-5	28opa		-	Max
ADKB	MAX4074CAUK-T	Op-IC	µPower, ±1,2..±2,75V, Icco= 37µA, V=100V/V	SOT-23-5	28opa		-	Max
ADKE	MAX6504UKP015	CMOS-IC	Temperature Detector +15°C, Push-pull output	SOT-23-5	28hf		-	Max
ĀDL	XC6114C419MR	CMOS-IC	VDet 1.9V, ±Reset PPO, Wt=200ms, Rt=50ms	SOT-23-5	28xg	6g		Tor
ĀDL	XC6114C449MR	CMOS-IC	VDet 4.9V, ±Reset PPO, Wt=200ms, Rt=50ms	SOT-23-5	28xg	6g		Tor
ADL	XC6211D492MR	VR-IC	LDO, -CE, 4.9V±2%, 240mA	SOT-23-5	28vc	6g	VR4	Tor
ADL	XC6211H492MR	VR-IC	LDO, -CE, 4.9V±2%, 300mA	SOT-23-5	28vc	6g	VR4	Tor
ĀDM	XC6114C420MR	CMOS-IC	VDet 2.0V, ±Reset PPO, Wt=200ms, Rt=50ms	SOT-23-5	28xg	6g		Tor
ĀDM	XC6114C450MR	CMOS-IC	VDet 5.0V, ±Reset PPO, Wt=200ms, Rt=50ms	SOT-23-5	28xg	6g		Tor
ADM	XC6211D502MR	VR-IC	LDO, -CE, 5V±2%, 240mA	SOT-23-5	28vc	6g	VR4	Tor
ADM	XC6211H502MR	VR-IC	LDO, -CE, 5V±2%, 300mA	SOT-23-5	28vc	6g	VR4	Tor
ĀDN	XC6114C421MR	CMOS-IC	VDet 2.1V, ±Reset PPO, Wt=200ms, Rt=50ms	SOT-23-5	28xg	6g		Tor
ĀDP	XC6114C422MR	CMOS-IC	VDet 2.2V, ±Reset PPO, Wt=200ms, Rt=50ms	SOT-23-5	28xg	6g		Tor
ADPM	MAX8877EZK29-T	VR-IC	LDO, CE, 2.84V±1.4%, 0,15A	SOT-23-5	28vrx		VR7	Max
ADPO	MAX8878EZK29-T	VR-IC	LDO, CE, 2.84V±1.4%, 0,15A	SOT-23-5	28vrx		VR7	Max
ADQM	MAX8867EZK25-T	VR-IC	LDO, CE, 2.5V±1.4%, 150mA	SOT-23-5	28vru		VR7	Max
ADQO	MAX8867EZK28-T	VR-IC	LDO, CE, 2.8V±1.4%, 150mA	SOT-23-5	28vru		VR7	Max
ADQP	MAX8867EZK29-T	VR-IC	LDO, CE, 2.84V±1.4%, 150mA	SOT-23-5	28vru		VR7	Max
ADQQ	MAX8867EZK30-T	VR-IC	LDO, CE, 3V±1.4%, 150mA	SOT-23-5	28vru		VR7	Max
ADQR	MAX8867EZK32-T	VR-IC	LDO, CE, 3.15V±1.4%, 150mA	SOT-23-5	28vru		VR7	Max
ADQS	MAX8867EZK33-T	VR-IC	LDO, CE, 3.3V±1.4%, 150mA	SOT-23-5	28vru		VR7	Max
ADQT	MAX8867EZK36-T	VR-IC	LDO, CE, 3.6V±1.4%, 150mA	SOT-23-5	28vru		VR7	Max
ADQT	MAX8877EUK18-T	VR-IC	LDO, CE, 1.8V±1.4%, 0,15A	SOT-23-5	28vrx		VR7	Max
ADQV	MAX8867EZK50-T	VR-IC	LDO, CE, 5V±1.4%, 150mA	SOT-23-5	28vru		VR7	Max
ADQV	MAX8878EUK15-T	VR-IC	LDO, CE, 1.5V±1.4%, 0,15A	SOT-23-5	28vrx		VR7	Max
ADQW	MAX8868EZK25-T	VR-IC	LDO, CE, 2.5V±1.4%, 150mA	SOT-23-5	28vru		VR7	Max

SMD code	Type	Function	Short description	Case	Pin.	St.	Sch.	Mnf.
ADQX	MAX8868EZK28-T	VR-IC	LDO, CE, 2.8V±1.4%, 150mA	SOT-23-5	28vru		VR7	Max
ADQY	MAX8868EZK29-T	VR-IC	LDO, CE, 2.84V±1.4%, 150mA	SOT-23-5	28vru		VR7	Max
ADQZ	MAX8868EZK30-T	VR-IC	LDO, CE, 3V±1.4%, 150mA	SOT-23-5	28vru		VR7	Max
ĀDR	XC6114C423MR	CMOS-IC	VDet 2.3V, ±Reset PPO, Wt=200ms, Rt=50ms	SOT-23-5	28xg	6g		Tor
ADRA	MAX8868EZK32-T	VR-IC	LDO, CE, 3.15V±1.4%, 150mA	SOT-23-5	28vru		VR7	Max
ADRB	MAX8868EZK33-T	VR-IC	LDO, CE, 3.3V±1.4%, 150mA	SOT-23-5	28vru		VR7	Max
ADRC	MAX8868EZK36-T	VR-IC	LDO, CE, 3.6V±1.4%, 150mA	SOT-23-5	28vru		VR7	Max
ADRD	MAX8868EZK50-T	VR-IC	LDO, CE, 5V±1.4%, 150mA	SOT-23-5	28vru		VR7	Max
ADRG	MAX8877EUK15-T	VR-IC	LDO, CE, 1.5V±1.4%, 0,15A	SOT-23-5	28vrx		VR7	Max
ADRH	MAX8878EUK18-T	VR-IC	LDO, CE, 1.8V±1.4%, 0,15A	SOT-23-5	28vrx		VR7	Max
ĀDS	XC6114C424MR	CMOS-IC	VDet 2.4V, ±Reset PPO, Wt=200ms, Rt=50ms	SOT-23-5	28xg	6g		Tor
ĀDT	XC6114C425MR	CMOS-IC	VDet 2.5V, ±Reset PPO, Wt=200ms, Rt=50ms	SOT-23-5	28xg	6g		Tor
ĀDU	XC6114C426MR	CMOS-IC	VDet 2.6V, ±Reset PPO, Wt=200ms, Rt=50ms	SOT-23-5	28xg	6g		Tor
ĀDV	XC6114C427MR	CMOS-IC	VDet 2.7V, ±Reset PPO, Wt=200ms, Rt=50ms	SOT-23-5	28xg	6g		Tor
ĀDX	XC6114C428MR	CMOS-IC	VDet 2.8V, ±Reset PPO, Wt=200ms, Rt=50ms	SOT-23-5	28xg	6g		Tor
ĀDY	XC6114C429MR	CMOS-IC	VDet 2.9V, ±Reset PPO, Wt=200ms, Rt=50ms	SOT-23-5	28xg	6g		Tor
ĀDZ	XC6114C430MR	CMOS-IC	VDet 3.0V, ±Reset PPO, Wt=200ms, Rt=50ms	SOT-23-5	28xg	6g		Tor
AE	74AHC1G08	CMOS-Logic	2-input AND gate	SOT-353	Log3	6a	-	Phi
AE	RN5RT24AA	VR-IC	LDO, -CE, 2,4V±2%, 150mA	SOT-23-5	28vrt	6g	VR4	Ric
AE	SiP823REU	CMOS-IC	Voltage Detector 2,63V, MR, Strobe, -Reset Push-pull output	SOT-23-5	28vds		-	Vs
ĀE0	XC6114C531MR	CMOS-IC	VDet 3.1V, ±Reset PPO, Wt=400ms, Rt=50ms	SOT-23-5	28xg	6g		Tor
ĀE1	XC6114C532MR	CMOS-IC	VDet 3.2V, ±Reset PPO, Wt=400ms, Rt=50ms	SOT-23-5	28xg	6g		Tor
ĀE2	XC6114C533MR	CMOS-IC	VDet 3.3V, ±Reset PPO, Wt=400ms, Rt=50ms	SOT-23-5	28xg	6g		Tor
ĀE3	XC6114C534MR	CMOS-IC	VDet 3.4V, ±Reset PPO, Wt=400ms, Rt=50ms	SOT-23-5	28xg	6g		Tor
ĀE4	XC6114C535MR	CMOS-IC	VDet 3.5V, ±Reset PPO, Wt=400ms, Rt=50ms	SOT-23-5	28xg	6g		Tor
ĀE5	XC6114C536MR	CMOS-IC	VDet 3.6V, ±Reset PPO, Wt=400ms, Rt=50ms	SOT-23-5	28xg	6g		Tor
ĀE6	XC6114C537MR	CMOS-IC	VDet 3.7V, ±Reset PPO, Wt=400ms, Rt=50ms	SOT-23-5	28xg	6g		Tor
ĀE7	XC6114C538MR	CMOS-IC	VDet 3.8V, ±Reset PPO, Wt=400ms, Rt=50ms	SOT-23-5	28xg	6g		Tor
ĀE8	XC6114C539MR	CMOS-IC	VDet 3.9V, ±Reset PPO, Wt=400ms, Rt=50ms	SOT-23-5	28xg	6g		Tor
AE8	XC6211A09AMR	VR-IC	LDO, CE, int. pull-dwn res., 0.95V±2%, 150mA	SOT-23-5	28vc	6g	VR4	Tor
ĀE9	XC6114C540MR	CMOS-IC	VDet 4.0V, ±Reset PPO, Wt=400ms, Rt=50ms	SOT-23-5	28xg	6g		Tor
AE9	XC6211A10AMR	VR-IC	LDO, CE, int. pull-dwn res., 1.05V±2%, 150mA	SOT-23-5	28vc	6g	VR4	Tor
ĀEA	XC6114C541MR	CMOS-IC	VDet 4.1V, ±Reset PPO, Wt=400ms, Rt=50ms	SOT-23-5	28xg	6g		Tor
AEA	XC6211A11AMR	VR-IC	LDO, CE, int. pull-dwn res., 1.15V±2%, 150mA	SOT-23-5	28vc	6g	VR4	Tor
AEAO	MAX6445UK46L	CMOS-IC	Voltage Detector 4,6V, ±MR, -Reset Push-pull output	SOT-23-5	28cq		-	Max
AEAP	MAX6446UK29L	CMOS-IC	Voltage Detector 2,9V, ±MR, -Reset Open drain output	SOT-23-5	28cq		-	Max
AEAQ	MAX6447UK26L	CMOS-IC	Voltage Detector 2,6V, ±MR, -Reset Push-pull output	SOT-23-5	28cq		-	Max
ĀEB	XC6114C542MR	CMOS-IC	VDet 4.2V, ±Reset PPO, Wt=400ms, Rt=50ms	SOT-23-5	28xg	6g		Tor
AEB	XC6211A12AMR	VR-IC	LDO, CE, int. pull-dwn res., 1.25V±2%, 150mA	SOT-23-5	28vc	6g	VR4	Tor
ĀEC	XC6114C543MR	CMOS-IC	VDet 4.3V, ±Reset PPO, Wt=400ms, Rt=50ms	SOT-23-5	28xg	6g		Tor
AEC	XC6211A13AMR	VR-IC	LDO, CE, int. pull-dwn res., 1.35V±2%, 150mA	SOT-23-5	28vc	6g	VR4	Tor
AEC	XC6211E13AMR	VR-IC	LDO, CE, int. pull-dwn res., 1.35V±2%, 300mA	SOT-23-5	28vc	6g	VR4	Tor
ĀED	XC6114C544MR	CMOS-IC	VDet 4.4V, ±Reset PPO, Wt=400ms, Rt=50ms	SOT-23-5	28xg	6g		Tor
AED	XC6211A14AMR	VR-IC	LDO, CE, int. pull-dwn res., 1.45V±2%, 150mA	SOT-23-5	28vc	6g	VR4	Tor
AED	XC6211E14AMR	VR-IC	LDO, CE, int. pull-dwn res., 1.45V±2%, 300mA	SOT-23-5	28vc	6g	VR4	Tor
ĀEE	XC6114C545MR	CMOS-IC	VDet 4.5V, ±Reset PPO, Wt=400ms, Rt=50ms	SOT-23-5	28xg	6g		Tor
AEE	XC6211A15AMR	VR-IC	LDO, CE, int. pull-dwn res., 1.55V±2%, 150mA	SOT-23-5	28vc	6g	VR4	Tor
AEE	XC6211E15AMR	VR-IC	LDO, CE, int. pull-dwn res., 1.55V±2%, 300mA	SOT-23-5	28vc	6g	VR4	Tor
AEEF	MAX6445UK16L	CMOS-IC	Voltage Detector 1,6V, ±MR, -Reset Push-pull output	SOT-23-5	28cq		-	Max
AEEG	MAX6445UK23L	CMOS-IC	Voltage Detector 2,3V, ±MR, -Reset Push-pull output	SOT-23-5	28cq		-	Max
AEEH	MAX6445UK26L	CMOS-IC	Voltage Detector 2,6V, ±MR, -Reset Push-pull output	SOT-23-5	28cq		-	Max
AEEI	MAX6445UK29L	CMOS-IC	Voltage Detector 2,9V, ±MR, -Reset Push-pull output	SOT-23-5	28cq		-	Max
AEEJ	MAX6447UK16L	CMOS-IC	Voltage Detector 1,6V, ±MR, -Reset Push-pull output	SOT-23-5	28cq		-	Max
AEEK	MAX6447UK23L	CMOS-IC	Voltage Detector 2,3V, ±MR, -Reset Push-pull output	SOT-23-5	28cq		-	Max
AEEL	MAX6447UK29L	CMOS-IC	Voltage Detector 2,9V, ±MR, -Reset Push-pull output	SOT-23-5	28cq		-	Max
AEEM	MAX6447UK46L	CMOS-IC	Voltage Detector 4,6V, ±MR, -Reset Push-pull output	SOT-23-5	28cq		-	Max
AEEN	MAX6446UK16L	CMOS-IC	Voltage Detector 1,6V, ±MR, -Reset Open drain output	SOT-23-5	28cq		-	Max
AEEO	MAX6446UK23L	CMOS-IC	Voltage Detector 2,3V, ±MR, -Reset Open drain output	SOT-23-5	28cq		-	Max
AEEP	MAX6446UK26L	CMOS-IC	Voltage Detector 2,6V, ±MR, -Reset Open drain output	SOT-23-5	28cq		-	Max
AEEQ	MAX6446UK46L	CMOS-IC	Voltage Detector 4,6V, ±MR, -Reset Open drain output	SOT-23-5	28cq		-	Max
AEER	MAX6448UK16L	CMOS-IC	Voltage Detector 1,6V, ±MR, -Reset Open drain output	SOT-23-5	28cq		-	Max
AEES	MAX6448UK23L	CMOS-IC	Voltage Detector 2,3V, ±MR, -Reset Open drain output	SOT-23-5	28cq		-	Max
AEET	MAX6448UK26L	CMOS-IC	Voltage Detector 2,6V, ±MR, -Reset Open drain output	SOT-23-5	28cq		-	Max
AEEU	MAX6448UK29L	CMOS-IC	Voltage Detector 2,9V, ±MR, -Reset Open drain output	SOT-23-5	28cq		-	Max
AEEV	MAX6448UK46L	CMOS-IC	Voltage Detector 4,6V, ±MR, -Reset Open drain output	SOT-23-5	28cq		-	Max
ĀEF	XC6114C516MR	CMOS-IC	VDet 1.6V, ±Reset PPO, Wt=400ms, Rt=50ms	SOT-23-5	28xg	6g		Tor
ĀEF	XC6114C546MR	CMOS-IC	VDet 4.6V, ±Reset PPO, Wt=400ms, Rt=50ms	SOT-23-5	28xg	6g		Tor
AEF	XC6211A16AMR	VR-IC	LDO, CE, int. pull-dwn res., 1.65V±2%, 150mA	SOT-23-5	28vc	6g	VR4	Tor
AEF	XC6211E16AMR	VR-IC	LDO, CE, int. pull-dwn res., 1.65V±2%, 300mA	SOT-23-5	28vc	6g	VR4	Tor
ĀEH	XC6114C517MR	CMOS-IC	VDet 1.7V, ±Reset PPO, Wt=400ms, Rt=50ms	SOT-23-5	28xg	6g		Tor
ĀEH	XC6114C547MR	CMOS-IC	VDet 4.7V, ±Reset PPO, Wt=400ms, Rt=50ms	SOT-23-5	28xg	6g		Tor
AEH	XC6211A17AMR	VR-IC	LDO, CE, int. pull-dwn res., 1.75V±2%, 150mA	SOT-23-5	28vc	6g	VR4	Tor
AEH	XC6211E17AMR	VR-IC	LDO, CE, int. pull-dwn res., 1.75V±2%, 300mA	SOT-23-5	28vc	6g	VR4	Tor
ĀEK	XC6114C518MR	CMOS-IC	VDet 1.8V, ±Reset PPO, Wt=400ms, Rt=50ms	SOT-23-5	28xg	6g		Tor
ĀEK	XC6114C548MR	CMOS-IC	VDet 4.8V, ±Reset PPO, Wt=400ms, Rt=50ms	SOT-23-5	28xg	6g		Tor

SMD code	Type	Function	Short description	Case	Pin.	St.	Sch.	Mnf.
AEK	XC6211A18AMR	VR-IC	LDO, CE, int. pull-dwn res., 1.85V±2%, 240mA	SOT-23-5	28vc	6g	VR4	Tor
AEK	XC6211E18AMR	VR-IC	LDO, CE, int. pull-dwn res., 1.85V±2%, 300mA	SOT-23-5	28vc	6g	VR4	Tor
ĀEL	XC6114C519MR	CMOS-IC	VDet 1.9V, ±Reset PPO, Wt=400ms, Rt=50ms	SOT-23-5	28xg	6g		Tor
ĀEL	XC6114C549MR	CMOS-IC	VDet 4.9V, ±Reset PPO, Wt=400ms, Rt=50ms	SOT-23-5	28xg	6g		Tor
AEL	XC6211A19AMR	VR-IC	LDO, CE, int. pull-dwn res., 1.95V±2%, 240mA	SOT-23-5	28vc	6g	VR4	Tor
AEL	XC6211E19AMR	VR-IC	LDO, CE, int. pull-dwn res., 1.95V±2%, 300mA	SOT-23-5	28vc	6g	VR4	Tor
ĀEM	XC6114C520MR	CMOS-IC	VDet 2.0V, ±Reset PPO, Wt=400ms, Rt=50ms	SOT-23-5	28xg	6g		Tor
ĀEM	XC6114C550MR	CMOS-IC	VDet 5.0V, ±Reset PPO, Wt=400ms, Rt=50ms	SOT-23-5	28xg	6g		Tor
AEM	XC6211A20AMR	VR-IC	LDO, CE, int. pull-dwn res., 2.05V±2%, 240mA	SOT-23-5	28vc	6g	VR4	Tor
AEM	XC6211E20AMR	VR-IC	LDO, CE, int. pull-dwn res., 2.05V±2%, 300mA	SOT-23-5	28vc	6g	VR4	Tor
ĀEN	XC6114C521MR	CMOS-IC	VDet 2.1V, ±Reset PPO, Wt=400ms, Rt=50ms	SOT-23-5	28xg	6g		Tor
AEN	XC6211A21AMR	VR-IC	LDO, CE, int. pull-dwn res., 2.15V±2%, 240mA	SOT-23-5	28vc	6g	VR4	Tor
AEN	XC6211E21AMR	VR-IC	LDO, CE, int. pull-dwn res., 2.15V±2%, 300mA	SOT-23-5	28vc	6g	VR4	Tor
ĀEP	XC6114C522MR	CMOS-IC	VDet 2.2V, ±Reset PPO, Wt=400ms, Rt=50ms	SOT-23-5	28xg	6g		Tor
AEP	XC6211A22AMR	VR-IC	LDO, CE, int. pull-dwn res., 2.25V±2%, 240mA	SOT-23-5	28vc	6g	VR4	Tor
AEP	XC6211E22AMR	VR-IC	LDO, CE, int. pull-dwn res., 2.25V±2%, 300mA	SOT-23-5	28vc	6g	VR4	Tor
ĀER	XC6114C523MR	CMOS-IC	VDet 2.3V, ±Reset PPO, Wt=400ms, Rt=50ms	SOT-23-5	28xg	6g		Tor
AER	XC6211A23AMR	VR-IC	LDO, CE, int. pull-dwn res., 2.35V±2%, 240mA	SOT-23-5	28vc	6g	VR4	Tor
AER	XC6211E23AMR	VR-IC	LDO, CE, int. pull-dwn res., 2.35V±2%, 300mA	SOT-23-5	28vc	6g	VR4	Tor
ĀES	XC6114C524MR	CMOS-IC	VDet 2.4V, ±Reset PPO, Wt=400ms, Rt=50ms	SOT-23-5	28xg	6g		Tor
AES	XC6211A24AMR	VR-IC	LDO, CE, int. pull-dwn res., 2.45V±2%, 240mA	SOT-23-5	28vc	6g	VR4	Tor
AES	XC6211E24AMR	VR-IC	LDO, CE, int. pull-dwn res., 2.45V±2%, 300mA	SOT-23-5	28vc	6g	VR4	Tor
ĀET	XC6114C525MR	CMOS-IC	VDet 2.5V, ±Reset PPO, Wt=400ms, Rt=50ms	SOT-23-5	28xg	6g		Tor
AET	XC6211A25AMR	VR-IC	LDO, CE, int. pull-dwn res., 2.55V±2%, 240mA	SOT-23-5	28vc	6g	VR4	Tor
AET	XC6211E25AMR	VR-IC	LDO, CE, int. pull-dwn res., 2.55V±2%, 300mA	SOT-23-5	28vc	6g	VR4	Tor
ĀEU	XC6114C526MR	CMOS-IC	VDet 2.6V, ±Reset PPO, Wt=400ms, Rt=50ms	SOT-23-5	28xg	6g		Tor
AEU	XC6211A26AMR	VR-IC	LDO, CE, int. pull-dwn res., 2.65V±2%, 240mA	SOT-23-5	28vc	6g	VR4	Tor
AEU	XC6211E26AMR	VR-IC	LDO, CE, int. pull-dwn res., 2.65V±2%, 300mA	SOT-23-5	28vc	6g	VR4	Tor
ĀEV	XC6114C527MR	CMOS-IC	VDet 2.7V, ±Reset PPO, Wt=400ms, Rt=50ms	SOT-23-5	28xg	6g		Tor
AEV	XC6211A27AMR	VR-IC	LDO, CE, int. pull-dwn res., 2.75V±2%, 240mA	SOT-23-5	28vc	6g	VR4	Tor
AEV	XC6211E27AMR	VR-IC	LDO, CE, int. pull-dwn res., 2.75V±2%, 300mA	SOT-23-5	28vc	6g	VR4	Tor
ĀEX	XC6114C528MR	CMOS-IC	VDet 2.8V, ±Reset PPO, Wt=400ms, Rt=50ms	SOT-23-5	28xg	6g		Tor
AEX	XC6211A28AMR	VR-IC	LDO, CE, int. pull-dwn res., 2.85V±2%, 240mA	SOT-23-5	28vc	6g	VR4	Tor
AEX	XC6211E28AMR	VR-IC	LDO, CE, int. pull-dwn res., 2.85V±2%, 300mA	SOT-23-5	28vc	6g	VR4	Tor
ĀEY	XC6114C529MR	CMOS-IC	VDet 2.9V, ±Reset PPO, Wt=400ms, Rt=50ms	SOT-23-5	28xg	6g		Tor
AEY	XC6211A29AMR	VR-IC	LDO, CE, int. pull-dwn res., 2.95V±2%, 240mA	SOT-23-5	28vc	6g	VR4	Tor
AEY	XC6211E29AMR	VR-IC	LDO, CE, int. pull-dwn res., 2.95V±2%, 300mA	SOT-23-5	28vc	6g	VR4	Tor
ĀEZ	XC6114C530MR	CMOS-IC	VDet 3.0V, ±Reset PPO, Wt=400ms, Rt=50ms	SOT-23-5	28xg	6g		Tor
AEZ	XC6211A30AMR	VR-IC	LDO, CE, int. pull-dwn res., 3.05V±2%, 240mA	SOT-23-5	28vc	6g	VR4	Tor
AEZ	XC6211E30AMR	VR-IC	LDO, CE, int. pull-dwn res., 3.05V±2%, 300mA	SOT-23-5	28vc	6g	VR4	Tor
AF	74AHC1G14	CMOS-Logic	Inverting Schmitt-trigger	SOT-353	Log7	6a	-	Phi
AF	RN5RT25AA	VR-IC	LDO, -CE, 2,5V±2%, 150mA	SOT-23-5	28vrt	6g	VR4	Ric
ĀF0	XC6114C631MR	CMOS-IC	VDet 3.1V, ±Reset PPO, Wt=1.6s, Rt=50ms	SOT-23-5	28xg	6g		Tor
ĀF1	XC6114C632MR	CMOS-IC	VDet 3.2V, ±Reset PPO, Wt=1.6s, Rt=50ms	SOT-23-5	28xg	6g		Tor
ĀF2	XC6114C633MR	CMOS-IC	VDet 3.3V, ±Reset PPO, Wt=1.6s, Rt=50ms	SOT-23-5	28xg	6g		Tor
ĀF3	XC6114C634MR	CMOS-IC	VDet 3.4V, ±Reset PPO, Wt=1.6s, Rt=50ms	SOT-23-5	28xg	6g		Tor
ĀF4	XC6114C635MR	CMOS-IC	VDet 3.5V, ±Reset PPO, Wt=1.6s, Rt=50ms	SOT-23-5	28xg	6g		Tor
ĀF5	XC6114C636MR	CMOS-IC	VDet 3.6V, ±Reset PPO, Wt=1.6s, Rt=50ms	SOT-23-5	28xg	6g		Tor
ĀF6	XC6114C637MR	CMOS-IC	VDet 3.7V, ±Reset PPO, Wt=1.6s, Rt=50ms	SOT-23-5	28xg	6g		Tor
ĀF7	XC6114C638MR	CMOS-IC	VDet 3.8V, ±Reset PPO, Wt=1.6s, Rt=50ms	SOT-23-5	28xg	6g		Tor
ĀF8	XC6114C639MR	CMOS-IC	VDet 3.9V, ±Reset PPO, Wt=1.6s, Rt=50ms	SOT-23-5	28xg	6g		Tor
AF8	XC6211B09AMR	VR-IC	LDO, CE, 0.95V±2%, 150mA	SOT-23-5	28vc	6g	VR4	Tor
ĀF9	XC6114C640MR	CMOS-IC	VDet 4.0V, ±Reset PPO, Wt=1.6s, Rt=50ms	SOT-23-5	28xg	6g		Tor
AF9	XC6211B10AMR	VR-IC	LDO, CE, 1.05V±2%, 150mA	SOT-23-5	28vc	6g	VR4	Tor
ĀFA	XC6114C641MR	CMOS-IC	VDet 4.1V, ±Reset PPO, Wt=1.6s, Rt=50ms	SOT-23-5	28xg	6g		Tor
AFA	XC6211B11AMR	VR-IC	LDO, CE, 1.15V±2%, 150mA	SOT-23-5	28vc	6g	VR4	Tor
ĀFB	XC6114C642MR	CMOS-IC	VDet 4.2V, ±Reset PPO, Wt=1.6s, Rt=50ms	SOT-23-5	28xg	6g		Tor
AFB	XC6211B12AMR	VR-IC	LDO, CE, 1.25V±2%, 150mA	SOT-23-5	28vc	6g	VR4	Tor
ĀFC	XC6114C643MR	CMOS-IC	VDet 4.3V, ±Reset PPO, Wt=1.6s, Rt=50ms	SOT-23-5	28xg	6g		Tor
AFC	XC6211B13AMR	VR-IC	LDO, CE, 1.35V±2%, 150mA	SOT-23-5	28vc	6g	VR4	Tor
AFC	XC6211F13AMR	VR-IC	LDO, CE, 1.35V±2%, 300mA	SOT-23-5	28vc	6g	VR4	Tor
ĀFD	XC6114C644MR	CMOS-IC	VDet 4.4V, ±Reset PPO, Wt=1.6s, Rt=50ms	SOT-23-5	28xg	6g		Tor
AFD	XC6211B14AMR	VR-IC	LDO, CE, 1.45V±2%, 150mA	SOT-23-5	28vc	6g	VR4	Tor
AFD	XC6211F14AMR	VR-IC	LDO, CE, 1.45V±2%, 300mA	SOT-23-5	28vc	6g	VR4	Tor
ĀFE	XC6114C645MR	CMOS-IC	VDet 4.5V, ±Reset PPO, Wt=1.6s, Rt=50ms	SOT-23-5	28xg	6g		Tor
AFE	XC6211B15AMR	VR-IC	LDO, CE, 1.55V±2%, 150mA	SOT-23-5	28vc	6g	VR4	Tor
AFE	XC6211F15AMR	VR-IC	LDO, CE, 1.55V±2%, 300mA	SOT-23-5	28vc	6g	VR4	Tor
ĀFF	XC6114C616MR	CMOS-IC	VDet 1.6V, ±Reset PPO, Wt=1.6s, Rt=50ms	SOT-23-5	28xg	6g		Tor
ĀFF	XC6114C646MR	CMOS-IC	VDet 4.6V, ±Reset PPO, Wt=1.6s, Rt=50ms	SOT-23-5	28xg	6g		Tor
AFF	XC6211B16AMR	VR-IC	LDO, CE, 1.65V±2%, 150mA	SOT-23-5	28vc	6g	VR4	Tor
AFF	XC6211F16AMR	VR-IC	LDO, CE, 1.65V±2%, 300mA	SOT-23-5	28vc	6g	VR4	Tor
ĀFH	XC6114C617MR	CMOS-IC	VDet 1.7V, ±Reset PPO, Wt=1.6s, Rt=50ms	SOT-23-5	28xg	6g		Tor
ĀFH	XC6114C647MR	CMOS-IC	VDet 4.7V, ±Reset PPO, Wt=1.6s, Rt=50ms	SOT-23-5	28xg	6g		Tor
AFH	XC6211B17AMR	VR-IC	LDO, CE, 1.75V±2%, 150mA	SOT-23-5	28vc	6g	VR4	Tor
AFH	XC6211F17AMR	VR-IC	LDO, CE, 1.75V±2%, 300mA	SOT-23-5	28vc	6g	VR4	Tor

SMD code	Type	Function	Short description	Case	Pin.	St.	Sch.	Mnf.
ĀFK	XC6114C618MR	CMOS-IC	VDet 1.8V, ±Reset PPO, Wt=1.6s, Rt=50ms	SOT-23-5	28xg	6g		Tor
ĀFK	XC6114C648MR	CMOS-IC	VDet 4.8V, ±Reset PPO, Wt=1.6s, Rt=50ms	SOT-23-5	28xg	6g		Tor
AFK	XC6211B18AMR	VR-IC	LDO, CE, 1.85V±2%, 240mA	SOT-23-5	28vc	6g	VR4	Tor
AFK	XC6211F18AMR	VR-IC	LDO, CE, 1.85V±2%, 300mA	SOT-23-5	28vc	6g	VR4	Tor
ĀFL	XC6114C619MR	CMOS-IC	VDet 1.9V, ±Reset PPO, Wt=1.6s, Rt=50ms	SOT-23-5	28xg	6g		Tor
ĀFL	XC6114C649MR	CMOS-IC	VDet 4.9V, ±Reset PPO, Wt=1.6s, Rt=50ms	SOT-23-5	28xg	6g		Tor
AFL	XC6211B19AMR	VR-IC	LDO, CE, 1.95V±2%, 240mA	SOT-23-5	28vc	6g	VR4	Tor
AFL	XC6211F19AMR	VR-IC	LDO, CE, 1.95V±2%, 300mA	SOT-23-5	28vc	6g	VR4	Tor
ĀFM	XC6114C620MR	CMOS-IC	VDet 2.0V, ±Reset PPO, Wt=1.6s, Rt=50ms	SOT-23-5	28xg	6g		Tor
ĀFM	XC6114C650MR	CMOS-IC	VDet 5.0V, ±Reset PPO, Wt=1.6s, Rt=50ms	SOT-23-5	28xg	6g		Tor
AFM	XC6211B20AMR	VR-IC	LDO, CE, 2.05V±2%, 240mA	SOT-23-5	28vc	6g	VR4	Tor
AFM	XC6211F20AMR	VR-IC	LDO, CE, 2.05V±2%, 300mA	SOT-23-5	28vc	6g	VR4	Tor
ĀFN	XC6114C621MR	CMOS-IC	VDet 2.1V, ±Reset PPO, Wt=1.6s, Rt=50ms	SOT-23-5	28xg	6g		Tor
AFN	XC6211B21AMR	VR-IC	LDO, CE, 2.15V±2%, 240mA	SOT-23-5	28vc	6g	VR4	Tor
AFN	XC6211F21AMR	VR-IC	LDO, CE, 2.15V±2%, 300mA	SOT-23-5	28vc	6g	VR4	Tor
ĀFP	XC6114C622MR	CMOS-IC	VDet 2.2V, ±Reset PPO, Wt=1.6s, Rt=50ms	SOT-23-5	28xg	6g		Tor
AFP	XC6211B22AMR	VR-IC	LDO, CE, 2.25V±2%, 240mA	SOT-23-5	28vc	6g	VR4	Tor
AFP	XC6211F22AMR	VR-IC	LDO, CE, 2.25V±2%, 300mA	SOT-23-5	28vc	6g	VR4	Tor
ĀFR	XC6114C623MR	CMOS-IC	VDet 2.3V, ±Reset PPO, Wt=1.6s, Rt=50ms	SOT-23-5	28xg	6g		Tor
AFR	XC6211B23AMR	VR-IC	LDO, CE, 2.35V±2%, 240mA	SOT-23-5	28vc	6g	VR4	Tor
AFR	XC6211F23AMR	VR-IC	LDO, CE, 2.35V±2%, 300mA	SOT-23-5	28vc	6g	VR4	Tor
ĀFS	XC6114C624MR	CMOS-IC	VDet 2.4V, ±Reset PPO, Wt=1.6s, Rt=50ms	SOT-23-5	28xg	6g		Tor
AFS	XC6211B24AMR	VR-IC	LDO, CE, 2.45V±2%, 240mA	SOT-23-5	28vc	6g	VR4	Tor
AFS	XC6211F24AMR	VR-IC	LDO, CE, 2.45V±2%, 300mA	SOT-23-5	28vc	6g	VR4	Tor
ĀFT	XC6114C625MR	CMOS-IC	VDet 2.5V, ±Reset PPO, Wt=1.6s, Rt=50ms	SOT-23-5	28xg	6g		Tor
AFT	XC6211B25AMR	VR-IC	LDO, CE, 2.55V±2%, 240mA	SOT-23-5	28vc	6g	VR4	Tor
AFT	XC6211F25AMR	VR-IC	LDO, CE, 2.55V±2%, 300mA	SOT-23-5	28vc	6g	VR4	Tor
ĀFU	XC6114C626MR	CMOS-IC	VDet 2.6V, ±Reset PPO, Wt=1.6s, Rt=50ms	SOT-23-5	28xg	6g		Tor
AFU	XC6211B26AMR	VR-IC	LDO, CE, 2.65V±2%, 240mA	SOT-23-5	28vc	6g	VR4	Tor
AFU	XC6211F26AMR	VR-IC	LDO, CE, 2.65V±2%, 300mA	SOT-23-5	28vc	6g	VR4	Tor
ĀFV	XC6114C627MR	CMOS-IC	VDet 2.7V, ±Reset PPO, Wt=1.6s, Rt=50ms	SOT-23-5	28xg	6g		Tor
AFV	XC6211B27AMR	VR-IC	LDO, CE, 2.75V±2%, 240mA	SOT-23-5	28vc	6g	VR4	Tor
AFV	XC6211F27AMR	VR-IC	LDO, CE, 2.75V±2%, 300mA	SOT-23-5	28vc	6g	VR4	Tor
ĀFX	XC6114C628MR	CMOS-IC	VDet 2.8V, ±Reset PPO, Wt=1.6s, Rt=50ms	SOT-23-5	28xg	6g		Tor
AFX	XC6211B28AMR	VR-IC	LDO, CE, 2.85V±2%, 240mA	SOT-23-5	28vc	6g	VR4	Tor
AFX	XC6211F28AMR	VR-IC	LDO, CE, 2.85V±2%, 300mA	SOT-23-5	28vc	6g	VR4	Tor
ĀFY	XC6114C629MR	CMOS-IC	VDet 2.9V, ±Reset PPO, Wt=1.6s, Rt=50ms	SOT-23-5	28xg	6g		Tor
AFY	XC6211B29AMR	VR-IC	LDO, CE, 2.95V±2%, 240mA	SOT-23-5	28vc	6g	VR4	Tor
AFY	XC6211F29AMR	VR-IC	LDO, CE, 2.95V±2%, 300mA	SOT-23-5	28vc	6g	VR4	Tor
ĀFZ	XC6114C630MR	CMOS-IC	VDet 3.0V, ±Reset PPO, Wt=1.6s, Rt=50ms	SOT-23-5	28xg	6g		Tor
AFZ	XC6211B30AMR	VR-IC	LDO, CE, 3.05V±2%, 240mA	SOT-23-5	28vc	6g	VR4	Tor
AFZ	XC6211F30AMR	VR-IC	LDO, CE, 3.05V±2%, 300mA	SOT-23-5	28vc	6g	VR4	Tor
AG	74AHC1G32	CMOS-Logic	2-input OR gate	SOT-353	Log4	6a	-	Phi
AG	AP431IQ	Vref-IC	Adjustable, Precision, Shunt, 2,495V±1%	SOT-23-5	28re		RF1	Ana
AG	PI74ST1G86CX	CMOS-Logic	2-input EXCLUSIVE OR gate	SC-70-5	Log5	6a	-	Per
AG	PI74ST1G86TX	CMOS-Logic	2-input EXCLUSIVE OR gate	SOT-23-5	Log5	6a	-	Per
AG	RN5RT26AA	VR-IC	LDO, -CE, 2,6V±2%, 150mA	SOT-23-5	28vrt	6g	VR4	Ric
AG	SiP823ZEU	CMOS-IC	Voltage Detector 2,32V, MR, Strobe, -Reset Push-pull output	SOT-23-5	28vds		-	Vs
AGU	ISL88011IH546Z	CMOS-IC	Voltage Detector 4.64V -Reset/-MR, Reset PPO	SOT-23-5	28vd3	3a		Itl
AGV	ISL88011IH544Z	CMOS-IC	Voltage Detector 4.38V -Reset/-MR, Reset PPO	SOT-23-5	28vd3	3a		Itl
AGW	ISL88011IH531Z	CMOS-IC	Voltage Detector 3.09V -Reset/-MR, Reset PPO	SOT-23-5	28vd3	3a		Itl
AGX	ISL88011IH529Z	CMOS-IC	Voltage Detector 2.92V -Reset/-MR, Reset PPO	SOT-23-5	28vd3	3a		Itl
AGY	ISL88011IH526Z	CMOS-IC	Voltage Detector 2.63V -Reset/-MR, Reset PPO	SOT-23-5	28vd3	3a		Itl
AGZ	ISL88011IH523Z	CMOS-IC	Voltage Detector 2.32V -Reset/-MR, Reset PPO	SOT-23-5	28vd3	3a		Itl
AH	74AHC1G86	CMOS-Logic	2-input EXCLUSIVE OR gate	SOT-353	Log5	6a	-	Phi
AH	AP431IAQ	Vref-IC	Adjustable, Precision, Shunt, 2,495V±0,5%	SOT-23-5	28re		RF1	Ana
AH	RN5RT27AA	VR-IC	LDO, -CE, 2,7V±2%, 150mA	SOT-23-5	28vrt	6g	VR4	Ric
AH	SiP823YEU	CMOS-IC	Voltage Detector 2,19V, MR, Strobe, -Reset Push-pull output	SOT-23-5	28vds		-	Vs
ĀH0	XC6114D331MR	CMOS-IC	VDet 3.1V, ±Reset PPO, Wt=100ms, Rt=100ms	SOT-23-5	28xg	6g		Tor
ĀH1	XC6114D332MR	CMOS-IC	VDet 3.2V, ±Reset PPO, Wt=100ms, Rt=100ms	SOT-23-5	28xg	6g		Tor
ĀH2	XC6114D333MR	CMOS-IC	VDet 3.3V, ±Reset PPO, Wt=100ms, Rt=100ms	SOT-23-5	28xg	6g		Tor
ĀH3	XC6114D334MR	CMOS-IC	VDet 3.4V, ±Reset PPO, Wt=100ms, Rt=100ms	SOT-23-5	28xg	6g		Tor
ĀH4	XC6114D335MR	CMOS-IC	VDet 3.5V, ±Reset PPO, Wt=100ms, Rt=100ms	SOT-23-5	28xg	6g		Tor
ĀH5	XC6114D336MR	CMOS-IC	VDet 3.6V, ±Reset PPO, Wt=100ms, Rt=100ms	SOT-23-5	28xg	6g		Tor
ĀH6	XC6114D337MR	CMOS-IC	VDet 3.7V, ±Reset PPO, Wt=100ms, Rt=100ms	SOT-23-5	28xg	6g		Tor
ĀH7	XC6114D338MR	CMOS-IC	VDet 3.8V, ±Reset PPO, Wt=100ms, Rt=100ms	SOT-23-5	28xg	6g		Tor
ĀH8	XC6114D339MR	CMOS-IC	VDet 3.9V, ±Reset PPO, Wt=100ms, Rt=100ms	SOT-23-5	28xg	6g		Tor
AH8	XC6211C09AMR	VR-IC	LDO, -CE, int. pull-dwn res., 0.95V±2%, 150mA	SOT-23-5	28vc	6g	VR4	Tor
ĀH9	XC6114D340MR	CMOS-IC	VDet 4.0V, ±Reset PPO, Wt=100ms, Rt=100ms	SOT-23-5	28xg	6g		Tor
AH9	XC6211C10AMR	VR-IC	LDO, -CE, int. pull-dwn res., 1.05V±2%, 150mA	SOT-23-5	28vc	6g	VR4	Tor
ĀHA	XC6114D341MR	CMOS-IC	VDet 4.1V, ±Reset PPO, Wt=100ms, Rt=100ms	SOT-23-5	28xg	6g		Tor
AHA	XC6211C11AMR	VR-IC	LDO, -CE, int. pull-dwn res., 1.15V±2%, 150mA	SOT-23-5	28vc	6g	VR4	Tor
ĀHB	XC6114D342MR	CMOS-IC	VDet 4.2V, ±Reset PPO, Wt=100ms, Rt=100ms	SOT-23-5	28xg	6g		Tor
AHB	XC6211C12AMR	VR-IC	LDO, -CE, int. pull-dwn res., 1.25V±2%, 150mA	SOT-23-5	28vc	6g	VR4	Tor
ĀHC	XC6114D343MR	CMOS-IC	VDet 4.3V, ±Reset PPO, Wt=100ms, Rt=100ms	SOT-23-5	28xg	6g		Tor

SMD code	Type	Function	Short description	Case	Pin.	St.	Sch.	Mnf.
AHC	XC6211C13AMR	VR-IC	LDO, -CE, int. pull-dwn res., 1.35V±2%, 150mA	SOT-23-5	28vc	6g	VR4	Tor
AHC	XC6211G13AMR	VR-IC	LDO, -CE, int. pull-dwn res., 1.35V±2%, 300mA	SOT-23-5	28vc	6g	VR4	Tor
AHD	XC6114D344MR	CMOS-IC	VDet 4.4V, ±Reset PPO, Wt=100ms, Rt=100ms	SOT-23-5	28xg	6g		Tor
AHD	XC6211C14AMR	VR-IC	LDO, -CE, int. pull-dwn res., 1.45V±2%, 150mA	SOT-23-5	28vc	6g	VR4	Tor
AHD	XC6211G14AMR	VR-IC	LDO, -CE, int. pull-dwn res., 1.45V±2%, 300mA	SOT-23-5	28vc	6g	VR4	Tor
AHE	ISL88011IH522Z	CMOS-IC	Voltage Detector 2.19V, -Reset/-MR, Reset PPO	SOT-23-5	28vd3	3a		Itl
AHE	XC6114D345MR	CMOS-IC	VDet 4.5V, ±Reset PPO, Wt=100ms, Rt=100ms	SOT-23-5	28xg	6g		Tor
AHE	XC6211C15AMR	VR-IC	LDO, -CE, int. pull-dwn res., 1.55V±2%, 150mA	SOT-23-5	28vc	6g	VR4	Tor
AHE	XC6211G15AMR	VR-IC	LDO, -CE, int. pull-dwn res., 1.55V±2%, 300mA	SOT-23-5	28vc	6g	VR4	Tor
AHF	ISL88012IH546Z	CMOS-IC	Voltage Detector 4.64V -Reset/-MR, Reset PPO	SOT-23-5	28vd4	3a		Itl
AHF	XC6114D316MR	CMOS-IC	VDet 1.6V, ±Reset PPO, Wt=100ms, Rt=100ms	SOT-23-5	28xg	6g		Tor
AHF	XC6114D346MR	CMOS-IC	VDet 4.6V, ±Reset PPO, Wt=100ms, Rt=100ms	SOT-23-5	28xg	6g		Tor
AHF	XC6211C16AMR	VR-IC	LDO, -CE, int. pull-dwn res., 1.65V±2%, 150mA	SOT-23-5	28vc	6g	VR4	Tor
AHF	XC6211G16AMR	VR-IC	LDO, -CE, int. pull-dwn res., 1.65V±2%, 300mA	SOT-23-5	28vc	6g	VR4	Tor
AHG	ISL88012IH544Z	CMOS-IC	Voltage Detector 4.38V -Reset/-MR, Reset PPO	SOT-23-5	28vd4	3a		Itl
AHH	ISL88012IH531Z	CMOS-IC	Voltage Detector 3.09V -Reset/-MR, Reset PPO	SOT-23-5	28vd4	3a		Itl
AHH	XC6114D317MR	CMOS-IC	VDet 1.7V, ±Reset PPO, Wt=100ms, Rt=100ms	SOT-23-5	28xg	6g		Tor
AHH	XC6114D347MR	CMOS-IC	VDet 4.7V, ±Reset PPO, Wt=100ms, Rt=100ms	SOT-23-5	28xg	6g		Tor
AHH	XC6211C17AMR	VR-IC	LDO, -CE, int. pull-dwn res., 1.75V±2%, 150mA	SOT-23-5	28vc	6g	VR4	Tor
AHH	XC6211G17AMR	VR-IC	LDO, -CE, int. pull-dwn res., 1.75V±2%, 300mA	SOT-23-5	28vc	6g	VR4	Tor
AHI	ISL88012IH529Z	CMOS-IC	Voltage Detector 2.92V -Reset/-MR, Reset PPO	SOT-23-5	28vd4	3a		Itl
AHJ	ISL88012IH526Z	CMOS-IC	Voltage Detector 2.63V -Reset/-MR, Reset PPO	SOT-23-5	28vd4	3a		Itl
AHK	ISL88012IH523Z	CMOS-IC	Voltage Detector 2.32V -Reset/-MR, Reset PPO	SOT-23-5	28vd4	3a		Itl
AHK	XC6114D318MR	CMOS-IC	VDet 1.8V, ±Reset PPO, Wt=100ms, Rt=100ms	SOT-23-5	28xg	6g		Tor
AHK	XC6114D348MR	CMOS-IC	VDet 4.8V, ±Reset PPO, Wt=100ms, Rt=100ms	SOT-23-5	28xg	6g		Tor
AHK	XC6211C18AMR	VR-IC	LDO, -CE, int. pull-dwn res., 1.85V±2%, 240mA	SOT-23-5	28vc	6g	VR4	Tor
AHK	XC6211G18AMR	VR-IC	LDO, -CE, int. pull-dwn res., 1.85V±2%, 300mA	SOT-23-5	28vc	6g	VR4	Tor
AHL	ISL88012IH522Z	CMOS-IC	Voltage Detector 2.19V -Reset/-MR, Reset PPO	SOT-23-5	28vd4	3a		Itl
AHL	XC6114D319MR	CMOS-IC	VDet 1.9V, ±Reset PPO, Wt=100ms, Rt=100ms	SOT-23-5	28xg	6g		Tor
AHL	XC6114D349MR	CMOS-IC	VDet 4.9V, ±Reset PPO, Wt=100ms, Rt=100ms	SOT-23-5	28xg	6g		Tor
AHL	XC6211C19AMR	VR-IC	LDO, -CE, int. pull-dwn res., 1.95V±2%, 240mA	SOT-23-5	28vc	6g	VR4	Tor
AHL	XC6211G19AMR	VR-IC	LDO, -CE, int. pull-dwn res., 1.95V±2%, 300mA	SOT-23-5	28vc	6g	VR4	Tor
AHM	ISL88013IH546Z	CMOS-IC	Voltage Detector 4.64V -Reset/-MR, Reset PPO	SOT-23-5	28vd5	3a		Itl
AHM	XC6114D320MR	CMOS-IC	VDet 2.0V, ±Reset PPO, Wt=100ms, Rt=100ms	SOT-23-5	28xg	6g		Tor
AHM	XC6114D350MR	CMOS-IC	VDet 5.0V, ±Reset PPO, Wt=100ms, Rt=100ms	SOT-23-5	28xg	6g		Tor
AHM	XC6211C20AMR	VR-IC	LDO, -CE, int. pull-dwn res., 2.05V±2%, 240mA	SOT-23-5	28vc	6g	VR4	Tor
AHM	XC6211G20AMR	VR-IC	LDO, -CE, int. pull-dwn res., 2.05V±2%, 300mA	SOT-23-5	28vc	6g	VR4	Tor
AHN	ISL88013IH544Z	CMOS-IC	Voltage Detector 4.38V -Reset/-MR, Reset PPO	SOT-23-5	28vd5	3a		Itl
AHN	XC6114D321MR	CMOS-IC	VDet 2.1V, ±Reset PPO, Wt=100ms, Rt=100ms	SOT-23-5	28xg	6g		Tor
AHN	XC6211C21AMR	VR-IC	LDO, -CE, int. pull-dwn res., 2.15V±2%, 240mA	SOT-23-5	28vc	6g	VR4	Tor
AHN	XC6211G21AMR	VR-IC	LDO, -CE, int. pull-dwn res., 2.15V±2%, 300mA	SOT-23-5	28vc	6g	VR4	Tor
AHO	ISL88013IH531Z	CMOS-IC	Voltage Detector 3.09V -Reset/-MR, Reset PPO	SOT-23-5	28vd5	3a		Itl
AHP	ISL88013IH529Z	CMOS-IC	Voltage Detector 2.92V -Reset/-MR, Reset PPO	SOT-23-5	28vd5	3a		Itl
AHP	XC6114D322MR	CMOS-IC	VDet 2.2V, ±Reset PPO, Wt=100ms, Rt=100ms	SOT-23-5	28xg	6g		Tor
AHP	XC6211C22AMR	VR-IC	LDO, -CE, int. pull-dwn res., 2.25V±2%, 240mA	SOT-23-5	28vc	6g	VR4	Tor
AHP	XC6211G22AMR	VR-IC	LDO, -CE, int. pull-dwn res., 2.25V±2%, 300mA	SOT-23-5	28vc	6g	VR4	Tor
AHQ	ISL88013IH526Z	CMOS-IC	Voltage Detector 2.63V -Reset/-MR, Reset PPO	SOT-23-5	28vd5	3a		Itl
AHR	ISL88013IH523Z	CMOS-IC	Voltage Detector 2.32V -Reset/-MR, Reset PPO	SOT-23-5	28vd5	3a		Itl
AHR	XC6114D323MR	CMOS-IC	VDet 2.3V, ±Reset PPO, Wt=100ms, Rt=100ms	SOT-23-5	28xg	6g		Tor
AHR	XC6211C23AMR	VR-IC	LDO, -CE, int. pull-dwn res., 2.35V±2%, 240mA	SOT-23-5	28vc	6g	VR4	Tor
AHR	XC6211G23AMR	VR-IC	LDO, -CE, int. pull-dwn res., 2.35V±2%, 300mA	SOT-23-5	28vc	6g	VR4	Tor
AHS	ISL88013IH522Z	CMOS-IC	Voltage Detector 2.19V -Reset/-MR, Reset PPO	SOT-23-5	28vd5	3a		Itl
AHS	XC6114D324MR	CMOS-IC	VDet 2.4V, ±Reset PPO, Wt=100ms, Rt=100ms	SOT-23-5	28xg	6g		Tor
AHS	XC6211C24AMR	VR-IC	LDO, -CE, int. pull-dwn res., 2.45V±2%, 240mA	SOT-23-5	28vc	6g	VR4	Tor
AHS	XC6211G24AMR	VR-IC	LDO, -CE, int. pull-dwn res., 2.45V±2%, 300mA	SOT-23-5	28vc	6g	VR4	Tor
AHT	ISL88014IH5Z	CMOS-IC	Adj. in Voltage Detector, -Reset/-MR ODO	SOT-23-5	28vd6	3a		Itl
AHT	XC6114D325MR	CMOS-IC	VDet 2.5V, ±Reset PPO, Wt=100ms, Rt=100ms	SOT-23-5	28xg	6g		Tor
AHT	XC6211C25AMR	VR-IC	LDO, -CE, int. pull-dwn res., 2.55V±2%, 240mA	SOT-23-5	28vc	6g	VR4	Tor
AHT	XC6211G25AMR	VR-IC	LDO, -CE, int. pull-dwn res., 2.55V±2%, 300mA	SOT-23-5	28vc	6g	VR4	Tor
AHU	ISL88015IH5Z	CMOS-IC	Adj. in Voltage Detector, -Reset/-MR ODO	SOT-23-5	28vd7	3a		Itl
AHU	XC6114D326MR	CMOS-IC	VDet 2.6V, ±Reset PPO, Wt=100ms, Rt=100ms	SOT-23-5	28xg	6g		Tor
AHU	XC6211C26AMR	VR-IC	LDO, -CE, int. pull-dwn res., 2.65V±2%, 240mA	SOT-23-5	28vc	6g	VR4	Tor
AHU	XC6211G26AMR	VR-IC	LDO, -CE, int. pull-dwn res., 2.65V±2%, 300mA	SOT-23-5	28vc	6g	VR4	Tor
AHV	XC6114D327MR	CMOS-IC	VDet 2.7V, ±Reset PPO, Wt=100ms, Rt=100ms	SOT-23-5	28xg	6g		Tor
AHV	XC6211C27AMR	VR-IC	LDO, -CE, int. pull-dwn res., 2.75V±2%, 240mA	SOT-23-5	28vc	6g	VR4	Tor
AHV	XC6211G27AMR	VR-IC	LDO, -CE, int. pull-dwn res., 2.75V±2%, 300mA	SOT-23-5	28vc	6g	VR4	Tor
AHX	XC6114D328MR	CMOS-IC	VDet 2.8V, ±Reset PPO, Wt=100ms, Rt=100ms	SOT-23-5	28xg	6g		Tor
AHX	XC6211C28AMR	VR-IC	LDO, -CE, int. pull-dwn res., 2.85V±2%, 240mA	SOT-23-5	28vc	6g	VR4	Tor
AHX	XC6211G28AMR	VR-IC	LDO, -CE, int. pull-dwn res., 2.85V±2%, 300mA	SOT-23-5	28vc	6g	VR4	Tor
AHY	XC6114D329MR	CMOS-IC	VDet 2.9V, ±Reset PPO, Wt=100ms, Rt=100ms	SOT-23-5	28xg	6g		Tor
AHY	XC6211C29AMR	VR-IC	LDO, -CE, int. pull-dwn res., 2.95V±2%, 240mA	SOT-23-5	28vc	6g	VR4	Tor
AHY	XC6211G29AMR	VR-IC	LDO, -CE, int. pull-dwn res., 2.95V±2%, 300mA	SOT-23-5	28vc	6g	VR4	Tor
AHZ	XC6114D330MR	CMOS-IC	VDet 3.0V, ±Reset PPO, Wt=100ms, Rt=100ms	SOT-23-5	28xg	6g		Tor
AHZ	XC6211C30AMR	VR-IC	LDO, -CE, int. pull-dwn res., 3.05V±2%, 240mA	SOT-23-5	28vc	6g	VR4	Tor
AHZ	XC6211G30AMR	VR-IC	LDO, -CE, int. pull-dwn res., 3.05V±2%, 300mA	SOT-23-5	28vc	6g	VR4	Tor

SMD code	Type	Function	Short description	Case	Pin.	St.	Sch.	Mnf.
AI	MAX823LEUK	CMOS-IC	Voltage Detector 4,63V, MR, Strobe, -Reset Push-pull output	SOT-23-5	28vds		-	Max
AI	SiP824LEU	CMOS-IC	Voltage Detector 4,63V, Strobe, ±Reset Push-pull output	SOT-23-5	28vdt		-	Vs
AJ	MAX823MEUK	CMOS-IC	Voltage Detector 4,38V, MR, Strobe, -Reset Push-pull output	SOT-23-5	28vds		-	Max
AJ	RN5RT28AA	VR-IC	LDO, -CE, 2,8V±2%, 150mA	SOT-23-5	28vrt	6g	VR4	Ric
AK	MAX823TEUK	CMOS-IC	Voltage Detector 3,08V, MR, Strobe, -Reset Push-pull output	SOT-23-5	28vds		-	Max
AK	RN5RT29AA	VR-IC	LDO, -CE, 2,9V±2%, 150mA	SOT-23-5	28vrt	6g	VR4	Ric
AK	SiP824MEU	CMOS-IC	Voltage Detector 4,38V, Strobe, ±Reset Push-pull output	SOT-23-5	28vdt		-	Vs
ĀK0	XC6114D431MR	CMOS-IC	VDet 3.1V, ±Reset PPO, Wt=200ms, Rt=100ms	SOT-23-5	28xg	6g		Tor
ĀK1	XC6114D432MR	CMOS-IC	VDet 3.2V, ±Reset PPO, Wt=200ms, Rt=100ms	SOT-23-5	28xg	6g		Tor
ĀK2	XC6114D433MR	CMOS-IC	VDet 3.3V, ±Reset PPO, Wt=200ms, Rt=100ms	SOT-23-5	28xg	6g		Tor
ĀK3	XC6114D434MR	CMOS-IC	VDet 3.4V, ±Reset PPO, Wt=200ms, Rt=100ms	SOT-23-5	28xg	6g		Tor
ĀK4	XC6114D435MR	CMOS-IC	VDet 3.5V, ±Reset PPO, Wt=200ms, Rt=100ms	SOT-23-5	28xg	6g		Tor
ĀK5	XC6114D436MR	CMOS-IC	VDet 3.6V, ±Reset PPO, Wt=200ms, Rt=100ms	SOT-23-5	28xg	6g		Tor
ĀK6	XC6114D437MR	CMOS-IC	VDet 3.7V, ±Reset PPO, Wt=200ms, Rt=100ms	SOT-23-5	28xg	6g		Tor
ĀK7	XC6114D438MR	CMOS-IC	VDet 3.8V, ±Reset PPO, Wt=200ms, Rt=100ms	SOT-23-5	28xg	6g		Tor
ĀK8	XC6114D439MR	CMOS-IC	VDet 3.9V, ±Reset PPO, Wt=200ms, Rt=100ms	SOT-23-5	28xg	6g		Tor
AK8	XC6211D09AMR	VR-IC	LDO, -CE, 0.95V±2%, 150mA	SOT-23-5	28vc	6g	VR4	Tor
ĀK9	XC6114D440MR	CMOS-IC	VDet 4.0V, ±Reset PPO, Wt=200ms, Rt=100ms	SOT-23-5	28xg	6g		Tor
AK9	XC6211D10AMR	VR-IC	LDO, -CE, 1.05V±2%, 150mA	SOT-23-5	28vc	6g	VR4	Tor
ĀKA	XC6114D441MR	CMOS-IC	VDet 4.1V, ±Reset PPO, Wt=200ms, Rt=100ms	SOT-23-5	28xg	6g		Tor
AKA	XC6211D11AMR	VR-IC	LDO, -CE, 1.15V±2%, 150mA	SOT-23-5	28vc	6g	VR4	Tor
ĀKB	XC6114D442MR	CMOS-IC	VDet 4.2V, ±Reset PPO, Wt=200ms, Rt=100ms	SOT-23-5	28xg	6g		Tor
AKB	XC6211D12AMR	VR-IC	LDO, -CE, 1.25V±2%, 150mA	SOT-23-5	28vc	6g	VR4	Tor
ĀKC	XC6114D443MR	CMOS-IC	VDet 4.3V, ±Reset PPO, Wt=200ms, Rt=100ms	SOT-23-5	28xg	6g		Tor
AKC	XC6211D13AMR	VR-IC	LDO, -CE, 1.35V±2%, 150mA	SOT-23-5	28vc	6g	VR4	Tor
AKC	XC6211H13AMR	VR-IC	LDO, -CE, 1.35V±2%, 300mA	SOT-23-5	28vc	6g	VR4	Tor
ĀKD	XC6114D444MR	CMOS-IC	VDet 4.4V, ±Reset PPO, Wt=200ms, Rt=100ms	SOT-23-5	28xg	6g		Tor
AKD	XC6211D14AMR	VR-IC	LDO, -CE, 1.45V±2%, 150mA	SOT-23-5	28vc	6g	VR4	Tor
AKD	XC6211H14AMR	VR-IC	LDO, -CE, 1.45V±2%, 300mA	SOT-23-5	28vc	6g	VR4	Tor
ĀKE	XC6114D445MR	CMOS-IC	VDet 4.5V, ±Reset PPO, Wt=200ms, Rt=100ms	SOT-23-5	28xg	6g		Tor
AKE	XC6211D15AMR	VR-IC	LDO, -CE, 1.55V±2%, 150mA	SOT-23-5	28vc	6g	VR4	Tor
AKE	XC6211H15AMR	VR-IC	LDO, -CE, 1.55V±2%, 300mA	SOT-23-5	28vc	6g	VR4	Tor
ĀKF	XC6114D416MR	CMOS-IC	VDet 1.6V, ±Reset PPO, Wt=200ms, Rt=100ms	SOT-23-5	28xg	6g		Tor
ĀKF	XC6114D446MR	CMOS-IC	VDet 4.6V, ±Reset PPO, Wt=200ms, Rt=100ms	SOT-23-5	28xg	6g		Tor
AKF	XC6211D16AMR	VR-IC	LDO, -CE, 1.65V±2%, 150mA	SOT-23-5	28vc	6g	VR4	Tor
AKF	XC6211H16AMR	VR-IC	LDO, -CE, 1.65V±2%, 300mA	SOT-23-5	28vc	6g	VR4	Tor
ĀKH	XC6114D417MR	CMOS-IC	VDet 1.7V, ±Reset PPO, Wt=200ms, Rt=100ms	SOT-23-5	28xg	6g		Tor
ĀKH	XC6114D447MR	CMOS-IC	VDet 4.7V, ±Reset PPO, Wt=200ms, Rt=100ms	SOT-23-5	28xg	6g		Tor
AKH	XC6211D17AMR	VR-IC	LDO, -CE, 1.75V±2%, 150mA	SOT-23-5	28vc	6g	VR4	Tor
AKH	XC6211H17AMR	VR-IC	LDO, -CE, 1.75V±2%, 300mA	SOT-23-5	28vc	6g	VR4	Tor
ĀKK	XC6114D418MR	CMOS-IC	VDet 1.8V, ±Reset PPO, Wt=200ms, Rt=100ms	SOT-23-5	28xg	6g		Tor
ĀKK	XC6114D448MR	CMOS-IC	VDet 4.8V, ±Reset PPO, Wt=200ms, Rt=100ms	SOT-23-5	28xg	6g		Tor
AKK	XC6211D18AMR	VR-IC	LDO, -CE, 1.85V±2%, 240mA	SOT-23-5	28vc	6g	VR4	Tor
AKK	XC6211H18AMR	VR-IC	LDO, -CE, 1.85V±2%, 300mA	SOT-23-5	28vc	6g	VR4	Tor
ĀKL	XC6114D419MR	CMOS-IC	VDet 1.9V, ±Reset PPO, Wt=200ms, Rt=100ms	SOT-23-5	28xg	6g		Tor
ĀKL	XC6114D449MR	CMOS-IC	VDet 4.9V, ±Reset PPO, Wt=200ms, Rt=100ms	SOT-23-5	28xg	6g		Tor
AKL	XC6211D19AMR	VR-IC	LDO, -CE, 1.95V±2%, 240mA	SOT-23-5	28vc	6g	VR4	Tor
AKL	XC6211H19AMR	VR-IC	LDO, -CE, 1.95V±2%, 300mA	SOT-23-5	28vc	6g	VR4	Tor
ĀKM	XC6114D420MR	CMOS-IC	VDet 2.0V, ±Reset PPO, Wt=200ms, Rt=100ms	SOT-23-5	28xg	6g		Tor
ĀKM	XC6114D450MR	CMOS-IC	VDet 5.0V, ±Reset PPO, Wt=200ms, Rt=100ms	SOT-23-5	28xg	6g		Tor
AKM	XC6211D20AMR	VR-IC	LDO, -CE, 2.05V±2%, 240mA	SOT-23-5	28vc	6g	VR4	Tor
AKM	XC6211H20AMR	VR-IC	LDO, -CE, 2.05V±2%, 300mA	SOT-23-5	28vc	6g	VR4	Tor
ĀKN	XC6114D421MR	CMOS-IC	VDet 2.1V, ±Reset PPO, Wt=200ms, Rt=100ms	SOT-23-5	28xg	6g		Tor
AKN	XC6211D21AMR	VR-IC	LDO, -CE, 2.15V±2%, 240mA	SOT-23-5	28vc	6g	VR4	Tor
AKN	XC6211H21AMR	VR-IC	LDO, -CE, 2.15V±2%, 300mA	SOT-23-5	28vc	6g	VR4	Tor
ĀKP	XC6114D422MR	CMOS-IC	VDet 2.2V, ±Reset PPO, Wt=200ms, Rt=100ms	SOT-23-5	28xg	6g		Tor
AKP	XC6211D22AMR	VR-IC	LDO, -CE, 2.25V±2%, 240mA	SOT-23-5	28vc	6g	VR4	Tor
AKP	XC6211H22AMR	VR-IC	LDO, -CE, 2.25V±2%, 300mA	SOT-23-5	28vc	6g	VR4	Tor
ĀKR	XC6114D423MR	CMOS-IC	VDet 2.3V, ±Reset PPO, Wt=200ms, Rt=100ms	SOT-23-5	28xg	6g		Tor
AKR	XC6211D23AMR	VR-IC	LDO, -CE, 2.35V±2%, 240mA	SOT-23-5	28vc	6g	VR4	Tor
AKR	XC6211H23AMR	VR-IC	LDO, -CE, 2.35V±2%, 300mA	SOT-23-5	28vc	6g	VR4	Tor
ĀKS	XC6114D424MR	CMOS-IC	VDet 2.4V, ±Reset PPO, Wt=200ms, Rt=100ms	SOT-23-5	28xg	6g		Tor
AKS	XC6211D24AMR	VR-IC	LDO, -CE, 2.45V±2%, 240mA	SOT-23-5	28vc	6g	VR4	Tor
AKS	XC6211H24AMR	VR-IC	LDO, -CE, 2.45V±2%, 300mA	SOT-23-5	28vc	6g	VR4	Tor
ĀKT	XC6114D425MR	CMOS-IC	VDet 2.5V, ±Reset PPO, Wt=200ms, Rt=100ms	SOT-23-5	28xg	6g		Tor
AKT	XC6211D25AMR	VR-IC	LDO, -CE, 2.55V±2%, 240mA	SOT-23-5	28vc	6g	VR4	Tor
AKT	XC6211H25AMR	VR-IC	LDO, -CE, 2.55V±2%, 300mA	SOT-23-5	28vc	6g	VR4	Tor
ĀKU	XC6114D426MR	CMOS-IC	VDet 2.6V, ±Reset PPO, Wt=200ms, Rt=100ms	SOT-23-5	28xg	6g		Tor
AKU	XC6211D26AMR	VR-IC	LDO, -CE, 2.65V±2%, 240mA	SOT-23-5	28vc	6g	VR4	Tor
AKU	XC6211H26AMR	VR-IC	LDO, -CE, 2.65V±2%, 300mA	SOT-23-5	28vc	6g	VR4	Tor
ĀKV	XC6114D427MR	CMOS-IC	VDet 2.7V, ±Reset PPO, Wt=200ms, Rt=100ms	SOT-23-5	28xg	6g		Tor
AKV	XC6211D27AMR	VR-IC	LDO, -CE, 2.75V±2%, 240mA	SOT-23-5	28vc	6g	VR4	Tor
AKV	XC6211H27AMR	VR-IC	LDO, -CE, 2.75V±2%, 300mA	SOT-23-5	28vc	6g	VR4	Tor
ĀKX	XC6114D428MR	CMOS-IC	VDet 2.8V, ±Reset PPO, Wt=200ms, Rt=100ms	SOT-23-5	28xg	6g		Tor
AKX	XC6211D28AMR	VR-IC	LDO, -CE, 2.85V±2%, 240mA	SOT-23-5	28vc	6g	VR4	Tor

SMD code	Type	Function	Short description	Case	Pin.	St.	Sch.	Mnf.
AKX	XC6211H28AMR	VR-IC	LDO, -CE, 2.85V±2%, 300mA	SOT-23-5	28vc	6g	VR4	Tor
ĀKY	XC6114D429MR	CMOS-IC	VDet 2.9V, ±Reset PPO, Wt=200ms, Rt=100ms	SOT-23-5	28xg	6g		Tor
AKY	XC6211D29AMR	VR-IC	LDO, -CE, 2.95V±2%, 240mA	SOT-23-5	28vc	6g	VR4	Tor
AKY	XC6211H29AMR	VR-IC	LDO, -CE, 2.95V±2%, 300mA	SOT-23-5	28vc	6g	VR4	Tor
ĀKZ	XC6114D430MR	CMOS-IC	VDet 3.0V, ±Reset PPO, Wt=200ms, Rt=100ms	SOT-23-5	28xg	6g		Tor
AKZ	XC6211D30AMR	VR-IC	LDO, -CE, 3.05V±2%, 240mA	SOT-23-5	28vc	6g	VR4	Tor
AKZ	XC6211H30AMR	VR-IC	LDO, -CE, 3.05V±2%, 300mA	SOT-23-5	28vc	6g	VR4	Tor
AL	74AHC1G66GW	CMOS-Logic	Bilateral analogic switch	SOT-353	Log16	3a	-	Phi
AL	MAX823SEUK	CMOS-IC	Voltage Detector 2,93V, MR, Strobe, -Reset Push-pull output	SOT-23-5	28vds		-	Max
AL	R1112N201A	VR-IC	LDO, LN, -CE, 2V±2%, 150mA	SOT-23-5	28vx	6g	VR4	Ric
AL	SiP824TEU	CMOS-IC	Voltage Detector 3,08V, Strobe, ±Reset Push-pull output	SOT-23-5	28vdt		-	Vs
ĀL0	XC6114D531MR	CMOS-IC	VDet 3.1V, ±Reset PPO, Wt=400ms, Rt=100ms	SOT-23-5	28xg	6g		Tor
AL0	XC6211A31AMR	VR-IC	LDO, CE, int. pull-dwn res., 3.15V±2%, 240mA	SOT-23-5	28vc	6g	VR4	Tor
AL0	XC6211E31AMR	VR-IC	LDO, CE, int. pull-dwn res., 3.15V±2%, 300mA	SOT-23-5	28vc	6g	VR4	Tor
ĀL1	XC6114D532MR	CMOS-IC	VDet 3.2V, ±Reset PPO, Wt=400ms, Rt=100ms	SOT-23-5	28xg	6g		Tor
AL1	XC6211A32AMR	VR-IC	LDO, CE, int. pull-dwn res., 3.25V±2%, 240mA	SOT-23-5	28vc	6g	VR4	Tor
AL1	XC6211E32AMR	VR-IC	LDO, CE, int. pull-dwn res., 3.25V±2%, 300mA	SOT-23-5	28vc	6g	VR4	Tor
ĀL2	XC6114D533MR	CMOS-IC	VDet 3.3V, ±Reset PPO, Wt=400ms, Rt=100ms	SOT-23-5	28xg	6g		Tor
AL2	XC6211A33AMR	VR-IC	LDO, CE, int. pull-dwn res., 3.35V±2%, 240mA	SOT-23-5	28vc	6g	VR4	Tor
AL2	XC6211E33AMR	VR-IC	LDO, CE, int. pull-dwn res., 3.35V±2%, 300mA	SOT-23-5	28vc	6g	VR4	Tor
ĀL3	XC6114D534MR	CMOS-IC	VDet 3.4V, ±Reset PPO, Wt=400ms, Rt=100ms	SOT-23-5	28xg	6g		Tor
AL3	XC6211A34AMR	VR-IC	LDO, CE, int. pull-dwn res., 3.45V±2%, 240mA	SOT-23-5	28vc	6g	VR4	Tor
AL3	XC6211E34AMR	VR-IC	LDO, CE, int. pull-dwn res., 3.45V±2%, 300mA	SOT-23-5	28vc	6g	VR4	Tor
ĀL4	XC6114D535MR	CMOS-IC	VDet 3.5V, ±Reset PPO, Wt=400ms, Rt=100ms	SOT-23-5	28xg	6g		Tor
AL4	XC6211A35AMR	VR-IC	LDO, CE, int. pull-dwn res., 3.55V±2%, 240mA	SOT-23-5	28vc	6g	VR4	Tor
AL4	XC6211E35AMR	VR-IC	LDO, CE, int. pull-dwn res., 3.55V±2%, 300mA	SOT-23-5	28vc	6g	VR4	Tor
ĀL5	XC6114D536MR	CMOS-IC	VDet 3.6V, ±Reset PPO, Wt=400ms, Rt=100ms	SOT-23-5	28xg	6g		Tor
AL5	XC6211A36AMR	VR-IC	LDO, CE, int. pull-dwn res., 3.65V±2%, 240mA	SOT-23-5	28vc	6g	VR4	Tor
AL5	XC6211E36AMR	VR-IC	LDO, CE, int. pull-dwn res., 3.65V±2%, 300mA	SOT-23-5	28vc	6g	VR4	Tor
ĀL6	XC6114D537MR	CMOS-IC	VDet 3.7V, ±Reset PPO, Wt=400ms, Rt=100ms	SOT-23-5	28xg	6g		Tor
AL6	XC6211A37AMR	VR-IC	LDO, CE, int. pull-dwn res., 3.75V±2%, 240mA	SOT-23-5	28vc	6g	VR4	Tor
AL6	XC6211E37AMR	VR-IC	LDO, CE, int. pull-dwn res., 3.75V±2%, 300mA	SOT-23-5	28vc	6g	VR4	Tor
ĀL7	XC6114D538MR	CMOS-IC	VDet 3.8V, ±Reset PPO, Wt=400ms, Rt=100ms	SOT-23-5	28xg	6g		Tor
AL7	XC6211A38AMR	VR-IC	LDO, CE, int. pull-dwn res., 3.85V±2%, 240mA	SOT-23-5	28vc	6g	VR4	Tor
AL7	XC6211E38AMR	VR-IC	LDO, CE, int. pull-dwn res., 3.85V±2%, 300mA	SOT-23-5	28vc	6g	VR4	Tor
ĀL8	XC6114D539MR	CMOS-IC	VDet 3.9V, ±Reset PPO, Wt=400ms, Rt=100ms	SOT-23-5	28xg	6g		Tor
AL8	XC6211A39AMR	VR-IC	LDO, CE, int. pull-dwn res., 3.95V±2%, 240mA	SOT-23-5	28vc	6g	VR4	Tor
AL8	XC6211E39AMR	VR-IC	LDO, CE, int. pull-dwn res., 3.95V±2%, 300mA	SOT-23-5	28vc	6g	VR4	Tor
ĀL9	XC6114D540MR	CMOS-IC	VDet 4.0V, ±Reset PPO, Wt=400ms, Rt=100ms	SOT-23-5	28xg	6g		Tor
AL9	XC6211A40AMR	VR-IC	LDO, CE, int. pull-dwn res., 4.05V±2%, 240mA	SOT-23-5	28vc	6g	VR4	Tor
AL9	XC6211E40AMR	VR-IC	LDO, CE, int. pull-dwn res., 4.05V±2%, 300mA	SOT-23-5	28vc	6g	VR4	Tor
ĀLA	XC6114D541MR	CMOS-IC	VDet 4.1V, ±Reset PPO, Wt=400ms, Rt=100ms	SOT-23-5	28xg	6g		Tor
ALA	XC6211A41AMR	VR-IC	LDO, CE, int. pull-dwn res., 4.15V±2%, 240mA	SOT-23-5	28vc	6g	VR4	Tor
ALA	XC6211E41AMR	VR-IC	LDO, CE, int. pull-dwn res., 4.15V±2%, 300mA	SOT-23-5	28vc	6g	VR4	Tor
ĀLB	XC6114D542MR	CMOS-IC	VDet 4.2V, ±Reset PPO, Wt=400ms, Rt=100ms	SOT-23-5	28xg	6g		Tor
ALB	XC6211A42AMR	VR-IC	LDO, CE, int. pull-dwn res., 4.25V±2%, 240mA	SOT-23-5	28vc	6g	VR4	Tor
ALB	XC6211E42AMR	VR-IC	LDO, CE, int. pull-dwn res., 4.25V±2%, 300mA	SOT-23-5	28vc	6g	VR4	Tor
ĀLC	XC6114D543MR	CMOS-IC	VDet 4.3V, ±Reset PPO, Wt=400ms, Rt=100ms	SOT-23-5	28xg	6g		Tor
ALC	XC6211A43AMR	VR-IC	LDO, CE, int. pull-dwn res., 4.35V±2%, 240mA	SOT-23-5	28vc	6g	VR4	Tor
ALC	XC6211E43AMR	VR-IC	LDO, CE, int. pull-dwn res., 4.35V±2%, 300mA	SOT-23-5	28vc	6g	VR4	Tor
ĀLD	XC6114D544MR	CMOS-IC	VDet 4.4V, ±Reset PPO, Wt=400ms, Rt=100ms	SOT-23-5	28xg	6g		Tor
ALD	XC6211A44AMR	VR-IC	LDO, CE, int. pull-dwn res., 4.45V±2%, 240mA	SOT-23-5	28vc	6g	VR4	Tor
ALD	XC6211E44AMR	VR-IC	LDO, CE, int. pull-dwn res., 4.45V±2%, 300mA	SOT-23-5	28vc	6g	VR4	Tor
ĀLE	XC6114D545MR	CMOS-IC	VDet 4.5V, ±Reset PPO, Wt=400ms, Rt=100ms	SOT-23-5	28xg	6g		Tor
ALE	XC6211A45AMR	VR-IC	LDO, CE, int. pull-dwn res., 4.55V±2%, 240mA	SOT-23-5	28vc	6g	VR4	Tor
ALE	XC6211E45BMR	VR-IC	LDO, CE, int. pull-dwn res., 4.55V±1%, 300mA	SOT-23-5	28vc	6g	VR4	Tor
ĀLF	XC6114D516MR	CMOS-IC	VDet 1.6V, ±Reset PPO, Wt=400ms, Rt=100ms	SOT-23-5	28xg	6g		Tor
ĀLF	XC6114D546MR	CMOS-IC	VDet 4.6V, ±Reset PPO, Wt=400ms, Rt=100ms	SOT-23-5	28xg	6g		Tor
ALF	XC6211A46AMR	VR-IC	LDO, CE, int. pull-dwn res., 4.65V±2%, 240mA	SOT-23-5	28vc	6g	VR4	Tor
ALF	XC6211E46AMR	VR-IC	LDO, CE, int. pull-dwn res., 4.65V±2%, 300mA	SOT-23-5	28vc	6g	VR4	Tor
ĀLH	XC6114D517MR	CMOS-IC	VDet 1.7V, ±Reset PPO, Wt=400ms, Rt=100ms	SOT-23-5	28xg	6g		Tor
ĀLH	XC6114D547MR	CMOS-IC	VDet 4.7V, ±Reset PPO, Wt=400ms, Rt=100ms	SOT-23-5	28xg	6g		Tor
ALH	XC6211A47AMR	VR-IC	LDO, CE, int. pull-dwn res., 4.75V±2%, 240mA	SOT-23-5	28vc	6g	VR4	Tor
ALH	XC6211E47AMR	VR-IC	LDO, CE, int. pull-dwn res., 4.75V±2%, 300mA	SOT-23-5	28vc	6g	VR4	Tor
ĀLK	XC6114D518MR	CMOS-IC	VDet 1.8V, ±Reset PPO, Wt=400ms, Rt=100ms	SOT-23-5	28xg	6g		Tor
ĀLK	XC6114D548MR	CMOS-IC	VDet 4.8V, ±Reset PPO, Wt=400ms, Rt=100ms	SOT-23-5	28xg	6g		Tor
ALK	XC6211A48AMR	VR-IC	LDO, CE, int. pull-dwn res., 4.85V±2%, 240mA	SOT-23-5	28vc	6g	VR4	Tor
ALK	XC6211E48AMR	VR-IC	LDO, CE, int. pull-dwn res., 4.85V±2%, 300mA	SOT-23-5	28vc	6g	VR4	Tor
ĀLL	XC6114D519MR	CMOS-IC	VDet 1.9V, ±Reset PPO, Wt=400ms, Rt=100ms	SOT-23-5	28xg	6g		Tor
ĀLL	XC6114D549MR	CMOS-IC	VDet 4.9V, ±Reset PPO, Wt=400ms, Rt=100ms	SOT-23-5	28xg	6g		Tor
ALL	XC6211A49AMR	VR-IC	LDO, CE, int. pull-dwn res., 4.95V±2%, 240mA	SOT-23-5	28vc	6g	VR4	Tor
ALL	XC6211E49AMR	VR-IC	LDO, CE, int. pull-dwn res., 4.95V±2%, 300mA	SOT-23-5	28vc	6g	VR4	Tor
ĀLM	XC6114D520MR	CMOS-IC	VDet 2.0V, ±Reset PPO, Wt=400ms, Rt=100ms	SOT-23-5	28xg	6g		Tor
ĀLM	XC6114D550MR	CMOS-IC	VDet 5.0V, ±Reset PPO, Wt=400ms, Rt=100ms	SOT-23-5	28xg	6g		Tor
ALN	TPS62220DDC	VR-IC	1,25MHz PWM st-down DC-DC converter, Adjust, 400mA	SOT-23-5	28yj		-	Ti

SMD code	Type	Function	Short description	Case	Pin.	St.	Sch.	Mnf.
ĀLN	XC6114D521MR	CMOS-IC	VDet 2.1V, ±Reset PPO, Wt=400ms, Rt=100ms	SOT-23-5	28xg	6g		Tor
ALO	TPS62221DDC	VR-IC	1,25MHz PWM st-down DC-DC converter, 1,5V, 400mA	SOT-23-5	28yj		-	Ti
ĀLP	XC6114D522MR	CMOS-IC	VDet 2.2V, ±Reset PPO, Wt=400ms, Rt=100ms	SOT-23-5	28xg	6g		Tor
ALQ	TPS62224DDC	VR-IC	1,25MHz PWM st-down DC-DC converter, 1,6V, 400mA	SOT-23-5	28yj		-	Ti
ĀLR	XC6114D523MR	CMOS-IC	VDet 2.3V, ±Reset PPO, Wt=400ms, Rt=100ms	SOT-23-5	28xg	6g		Tor
ĀLS	XC6114D524MR	CMOS-IC	VDet 2.4V, ±Reset PPO, Wt=400ms, Rt=100ms	SOT-23-5	28xg	6g		Tor
ĀLT	XC6114D525MR	CMOS-IC	VDet 2.5V, ±Reset PPO, Wt=400ms, Rt=100ms	SOT-23-5	28xg	6g		Tor
ĀLU	XC6114D526MR	CMOS-IC	VDet 2.6V, ±Reset PPO, Wt=400ms, Rt=100ms	SOT-23-5	28xg	6g		Tor
ĀLV	XC6114D527MR	CMOS-IC	VDet 2.7V, ±Reset PPO, Wt=400ms, Rt=100ms	SOT-23-5	28xg	6g		Tor
ALX	TPS62223DDC	VR-IC	1,25MHz PWM st-down DC-DC converter, 2,3V, 400mA	SOT-23-5	28yj		-	Ti
ĀLX	XC6114D528MR	CMOS-IC	VDet 2.8V, ±Reset PPO, Wt=400ms, Rt=100ms	SOT-23-5	28xg	6g		Tor
ĀLY	XC6114D529MR	CMOS-IC	VDet 2.9V, ±Reset PPO, Wt=400ms, Rt=100ms	SOT-23-5	28xg	6g		Tor
ĀLZ	XC6114D530MR	CMOS-IC	VDet 3.0V, ±Reset PPO, Wt=400ms, Rt=100ms	SOT-23-5	28xg	6g		Tor
AM	74AHC1G125	CMOS-Logic	Noninverting 3-State Buffer	SOT-353	Log14	6a	-	Phi
AM	MAX823REUK	CMOS-IC	Voltage Detector 2,63V, MR, Strobe, -Reset Push-pull output	SOT-23-5	28vds		-	Max
AM	R1112N211A	VR-IC	LDO, LN, -CE, 2,1V±2%, 150mA	SOT-23-5	28vx	6g	VR4	Ric
AM	SiP824SEU	CMOS-IC	Voltage Detector 2,93V, Strobe, ±Reset Push-pull output	SOT-23-5	28vdt		-	Vs
ĀM0	XC6114D631MR	CMOS-IC	VDet 3.1V, ±Reset PPO, Wt=1.6s, Rt=100ms	SOT-23-5	28xg	6g		Tor
AM0	XC6211B31AMR	VR-IC	LDO, CE, 3.15V±2%, 240mA	SOT-23-5	28vc	6g	VR4	Tor
AM̄0	XC6211F31AMR	VR-IC	LDO, CE, 3.15V±2%, 300mA	SOT-23-5	28vc	6g	VR4	Tor
ĀM1	XC6114D632MR	CMOS-IC	VDet 3.2V, ±Reset PPO, Wt=1.6s, Rt=100ms	SOT-23-5	28xg	6g		Tor
AM1	XC6211B32AMR	VR-IC	LDO, CE, 3.25V±2%, 240mA	SOT-23-5	28vc	6g	VR4	Tor
AM̄1	XC6211F32AMR	VR-IC	LDO, CE, 3.25V±2%, 300mA	SOT-23-5	28vc	6g	VR4	Tor
ĀM2	XC6114D633MR	CMOS-IC	VDet 3.3V, ±Reset PPO, Wt=1.6s, Rt=100ms	SOT-23-5	28xg	6g		Tor
AM2	XC6211B33AMR	VR-IC	LDO, CE, 3.35V±2%, 240mA	SOT-23-5	28vc	6g	VR4	Tor
AM̄2	XC6211F33AMR	VR-IC	LDO, CE, 3.35V±2%, 300mA	SOT-23-5	28vc	6g	VR4	Tor
ĀM3	XC6114D634MR	CMOS-IC	VDet 3.4V, ±Reset PPO, Wt=1.6s, Rt=100ms	SOT-23-5	28xg	6g		Tor
AM3	XC6211B34AMR	VR-IC	LDO, CE, 3.45V±2%, 240mA	SOT-23-5	28vc	6g	VR4	Tor
AM̄3	XC6211F34AMR	VR-IC	LDO, CE, 3.45V±2%, 300mA	SOT-23-5	28vc	6g	VR4	Tor
ĀM4	XC6114D635MR	CMOS-IC	VDet 3.5V, ±Reset PPO, Wt=1.6s, Rt=100ms	SOT-23-5	28xg	6g		Tor
AM4	XC6211B35AMR	VR-IC	LDO, CE, 3.55V±2%, 240mA	SOT-23-5	28vc	6g	VR4	Tor
AM̄4	XC6211F35AMR	VR-IC	LDO, CE, 3.55V±2%, 300mA	SOT-23-5	28vc	6g	VR4	Tor
ĀM5	XC6114D636MR	CMOS-IC	VDet 3.6V, ±Reset PPO, Wt=1.6s, Rt=100ms	SOT-23-5	28xg	6g		Tor
AM5	XC6211B36AMR	VR-IC	LDO, CE, 3.65V±2%, 240mA	SOT-23-5	28vc	6g	VR4	Tor
AM̄5	XC6211F36AMR	VR-IC	LDO, CE, 3.65V±2%, 300mA	SOT-23-5	28vc	6g	VR4	Tor
ĀM6	XC6114D637MR	CMOS-IC	VDet 3.7V, ±Reset PPO, Wt=1.6s, Rt=100ms	SOT-23-5	28xg	6g		Tor
AM6	XC6211B37AMR	VR-IC	LDO, CE, 3.75V±2%, 240mA	SOT-23-5	28vc	6g	VR4	Tor
AM̄6	XC6211F37AMR	VR-IC	LDO, CE, 3.75V±2%, 300mA	SOT-23-5	28vc	6g	VR4	Tor
ĀM7	XC6114D638MR	CMOS-IC	VDet 3.8V, ±Reset PPO, Wt=1.6s, Rt=100ms	SOT-23-5	28xg	6g		Tor
AM7	XC6211B38AMR	VR-IC	LDO, CE, 3.85V±2%, 240mA	SOT-23-5	28vc	6g	VR4	Tor
AM̄7	XC6211F38AMR	VR-IC	LDO, CE, 3.85V±2%, 300mA	SOT-23-5	28vc	6g	VR4	Tor
ĀM8	XC6114D639MR	CMOS-IC	VDet 3.9V, ±Reset PPO, Wt=1.6s, Rt=100ms	SOT-23-5	28xg	6g		Tor
AM8	XC6211B39AMR	VR-IC	LDO, CE, 3.95V±2%, 240mA	SOT-23-5	28vc	6g	VR4	Tor
AM̄8	XC6211F39AMR	VR-IC	LDO, CE, 3.95V±2%, 300mA	SOT-23-5	28vc	6g	VR4	Tor
ĀM9	XC6114D640MR	CMOS-IC	VDet 4.0V, ±Reset PPO, Wt=1.6s, Rt=100ms	SOT-23-5	28xg	6g		Tor
AM9	XC6211B40AMR	VR-IC	LDO, CE, 4.05V±2%, 240mA	SOT-23-5	28vc	6g	VR4	Tor
AM̄9	XC6211F40AMR	VR-IC	LDO, CE, 4.05V±2%, 300mA	SOT-23-5	28vc	6g	VR4	Tor
ĀMA	XC6114D641MR	CMOS-IC	VDet 4.1V, ±Reset PPO, Wt=1.6s, Rt=100ms	SOT-23-5	28xg	6g		Tor
AMA	XC6211B41AMR	VR-IC	LDO, CE, 4.15V±2%, 240mA	SOT-23-5	28vc	6g	VR4	Tor
AM̄A	XC6211F41AMR	VR-IC	LDO, CE, 4.15V±2%, 300mA	SOT-23-5	28vc	6g	VR4	Tor
ĀMB	XC6114D642MR	CMOS-IC	VDet 4.2V, ±Reset PPO, Wt=1.6s, Rt=100ms	SOT-23-5	28xg	6g		Tor
AMB	XC6211B42AMR	VR-IC	LDO, CE, 4.25V±2%, 240mA	SOT-23-5	28vc	6g	VR4	Tor
AM̄B	XC6211F42AMR	VR-IC	LDO, CE, 4.25V±2%, 300mA	SOT-23-5	28vc	6g	VR4	Tor
ĀMC	XC6114D643MR	CMOS-IC	VDet 4.3V, ±Reset PPO, Wt=1.6s, Rt=100ms	SOT-23-5	28xg	6g		Tor
AMC	XC6211B43AMR	VR-IC	LDO, CE, 4.35V±2%, 240mA	SOT-23-5	28vc	6g	VR4	Tor
AM̄C	XC6211F43AMR	VR-IC	LDO, CE, 4.35V±2%, 300mA	SOT-23-5	28vc	6g	VR4	Tor
ĀMD	XC6114D644MR	CMOS-IC	VDet 4.4V, ±Reset PPO, Wt=1.6s, Rt=100ms	SOT-23-5	28xg	6g		Tor
AMD	XC6211B44AMR	VR-IC	LDO, CE, 4.45V±2%, 240mA	SOT-23-5	28vc	6g	VR4	Tor
AM̄D	XC6211F44AMR	VR-IC	LDO, CE, 4.45V±2%, 300mA	SOT-23-5	28vc	6g	VR4	Tor
ĀME	XC6114D645MR	CMOS-IC	VDet 4.5V, ±Reset PPO, Wt=1.6s, Rt=100ms	SOT-23-5	28xg	6g		Tor
AME	XC6211B45AMR	VR-IC	LDO, CE, 4.55V±2%, 240mA	SOT-23-5	28vc	6g	VR4	Tor
AM̄E	XC6211F45AMR	VR-IC	LDO, CE, 4.55V±2%, 300mA	SOT-23-5	28vc	6g	VR4	Tor
ĀMF	XC6114D616MR	CMOS-IC	VDet 1.6V, ±Reset PPO, Wt=1.6s, Rt=100ms	SOT-23-5	28xg	6g		Tor
ĀMF	XC6114D646MR	CMOS-IC	VDet 4.6V, ±Reset PPO, Wt=1.6s, Rt=100ms	SOT-23-5	28xg	6g		Tor
AMF	XC6211B46AMR	VR-IC	LDO, CE, 4.65V±2%, 240mA	SOT-23-5	28vc	6g	VR4	Tor
AM̄F	XC6211F46AMR	VR-IC	LDO, CE, 4.65V±2%, 300mA	SOT-23-5	28vc	6g	VR4	Tor
ĀMH	XC6114D617MR	CMOS-IC	VDet 1.7V, ±Reset PPO, Wt=1.6s, Rt=100ms	SOT-23-5	28xg	6g		Tor
ĀMH	XC6114D647MR	CMOS-IC	VDet 4.7V, ±Reset PPO, Wt=1.6s, Rt=100ms	SOT-23-5	28xg	6g		Tor
AMH	XC6211B47AMR	VR-IC	LDO, CE, 4.75V±2%, 240mA	SOT-23-5	28vc	6g	VR4	Tor
AM̄H	XC6211F47AMR	VR-IC	LDO, CE, 4.75V±2%, 300mA	SOT-23-5	28vc	6g	VR4	Tor
ĀMK	XC6114D618MR	CMOS-IC	VDet 1.8V, ±Reset PPO, Wt=1.6s, Rt=100ms	SOT-23-5	28xg	6g		Tor
ĀMK	XC6114D648MR	CMOS-IC	VDet 4.8V, ±Reset PPO, Wt=1.6s, Rt=100ms	SOT-23-5	28xg	6g		Tor
AMK	XC6211B48AMR	VR-IC	LDO, CE, 4.85V±2%, 240mA	SOT-23-5	28vc	6g	VR4	Tor
AM̄K	XC6211F48AMR	VR-IC	LDO, CE, 4.85V±2%, 300mA	SOT-23-5	28vc	6g	VR4	Tor
ĀML	XC6114D619MR	CMOS-IC	VDet 1.9V, ±Reset PPO, Wt=1.6s, Rt=100ms	SOT-23-5	28xg	6g		Tor

SMD code	Type	Function	Short description	Case	Pin.	St.	Sch.	Mnf.
ĀML	XC6114D649MR	CMOS-IC	VDet 4.9V, ±Reset PPO, Wt=1.6s, Rt=100ms	SOT-23-5	28xg	6g		Tor
AML	XC6211B49AMR	VR-IC	LDO, CE, 4.95V±2%, 240mA	SOT-23-5	28vc	6g	VR4	Tor
AML	XC6211F49AMR	VR-IC	LDO, CE, 4.95V±2%, 300mA	SOT-23-5	28vc	6g	VR4	Tor
ĀMM	XC6114D620MR	CMOS-IC	VDet 2.0V, ±Reset PPO, Wt=1.6s, Rt=100ms	SOT-23-5	28xg	6g		Tor
ĀMM	XC6114D650MR	CMOS-IC	VDet 5.0V, ±Reset PPO, Wt=1.6s, Rt=100ms	SOT-23-5	28xg	6g		Tor
ĀMN	XC6114D621MR	CMOS-IC	VDet 2.1V, ±Reset PPO, Wt=1.6s, Rt=100ms	SOT-23-5	28xg	6g		Tor
ĀMP	XC6114D622MR	CMOS-IC	VDet 2.2V, ±Reset PPO, Wt=1.6s, Rt=100ms	SOT-23-5	28xg	6g		Tor
ĀMR	XC6114D623MR	CMOS-IC	VDet 2.3V, ±Reset PPO, Wt=1.6s, Rt=100ms	SOT-23-5	28xg	6g		Tor
ĀMS	XC6114D624MR	CMOS-IC	VDet 2.4V, ±Reset PPO, Wt=1.6s, Rt=100ms	SOT-23-5	28xg	6g		Tor
ĀMT	XC6114D625MR	CMOS-IC	VDet 2.5V, ±Reset PPO, Wt=1.6s, Rt=100ms	SOT-23-5	28xg	6g		Tor
ĀMU	XC6114D626MR	CMOS-IC	VDet 2.6V, ±Reset PPO, Wt=1.6s, Rt=100ms	SOT-23-5	28xg	6g		Tor
ĀMV	XC6114D627MR	CMOS-IC	VDet 2.7V, ±Reset PPO, Wt=1.6s, Rt=100ms	SOT-23-5	28xg	6g		Tor
ĀMX	XC6114D628MR	CMOS-IC	VDet 2.8V, ±Reset PPO, Wt=1.6s, Rt=100ms	SOT-23-5	28xg	6g		Tor
ĀMY	XC6114D629MR	CMOS-IC	VDet 2.9V, ±Reset PPO, Wt=1.6s, Rt=100ms	SOT-23-5	28xg	6g		Tor
ĀMZ	XC6114D630MR	CMOS-IC	VDet 3.0V, ±Reset PPO, Wt=1.6s, Rt=100ms	SOT-23-5	28xg	6g		Tor
AN	74AHC1G126	CMOS-Logic	Noninverting 3-State Buffer/CMOS LLS	SOT-353	Log13	6a	-	Phi
AN	MAX824LEUK	CMOS-IC	Voltage Detector 4,63V, Strobe, ±Reset Push-pull output	SOT-23-5	28vdt		-	Max
AN	R1112N221A	VR-IC	LDO, LN, -CE, 2,2V±2%, 150mA	SOT-23-5	28vx	6g	VR4	Ric
AN	SiP824REU	CMOS-IC	Voltage Detector 2,63V, Strobe, ±Reset Push-pull output	SOT-23-5	28vdt		-	Vs
AN0	XC6211C31AMR	VR-IC	LDO, -CE, int. pull-dwn res., 3.15V±2%, 240mA	SOT-23-5	28vc	6g	VR4	Tor
AN0	XC6211G31AMR	VR-IC	LDO, -CE, int. pull-dwn res., 3.15V±2%, 300mA	SOT-23-5	28vc	6g	VR4	Tor
AN1	XC6211C32AMR	VR-IC	LDO, -CE, int. pull-dwn res., 3.25V±2%, 240mA	SOT-23-5	28vc	6g	VR4	Tor
AN1	XC6211G32AMR	VR-IC	LDO, -CE, int. pull-dwn res., 3.25V±2%, 300mA	SOT-23-5	28vc	6g	VR4	Tor
AN2	XC6211C33AMR	VR-IC	LDO, -CE, int. pull-dwn res., 3.35V±2%, 240mA	SOT-23-5	28vc	6g	VR4	Tor
AN2	XC6211G33AMR	VR-IC	LDO, -CE, int. pull-dwn res., 3.35V±2%, 300mA	SOT-23-5	28vc	6g	VR4	Tor
AN3	XC6211C34AMR	VR-IC	LDO, -CE, int. pull-dwn res., 3.45V±2%, 240mA	SOT-23-5	28vc	6g	VR4	Tor
AN3	XC6211G34AMR	VR-IC	LDO, -CE, int. pull-dwn res., 3.45V±2%, 300mA	SOT-23-5	28vc	6g	VR4	Tor
AN4	XC6211C35AMR	VR-IC	LDO, -CE, int. pull-dwn res., 3.55V±2%, 240mA	SOT-23-5	28vc	6g	VR4	Tor
AN4	XC6211G35AMR	VR-IC	LDO, -CE, int. pull-dwn res., 3.55V±2%, 300mA	SOT-23-5	28vc	6g	VR4	Tor
AN5	XC6211C36AMR	VR-IC	LDO, -CE, int. pull-dwn res., 3.65V±2%, 240mA	SOT-23-5	28vc	6g	VR4	Tor
AN5	XC6211G36AMR	VR-IC	LDO, -CE, int. pull-dwn res., 3.65V±2%, 300mA	SOT-23-5	28vc	6g	VR4	Tor
AN6	XC6211C37AMR	VR-IC	LDO, -CE, int. pull-dwn res., 3.75V±2%, 240mA	SOT-23-5	28vc	6g	VR4	Tor
AN6	XC6211G37AMR	VR-IC	LDO, -CE, int. pull-dwn res., 3.75V±2%, 300mA	SOT-23-5	28vc	6g	VR4	Tor
AN7	XC6211C38AMR	VR-IC	LDO, -CE, int. pull-dwn res., 3.85V±2%, 240mA	SOT-23-5	28vc	6g	VR4	Tor
AN7	XC6211G38AMR	VR-IC	LDO, -CE, int. pull-dwn res., 3.85V±2%, 300mA	SOT-23-5	28vc	6g	VR4	Tor
AN8	XC6211C39AMR	VR-IC	LDO, -CE, int. pull-dwn res., 3.95V±2%, 240mA	SOT-23-5	28vc	6g	VR4	Tor
AN8	XC6211G39AMR	VR-IC	LDO, -CE, int. pull-dwn res., 3.95V±2%, 300mA	SOT-23-5	28vc	6g	VR4	Tor
AN9	XC6211C40AMR	VR-IC	LDO, -CE, int. pull-dwn res., 4.05V±2%, 240mA	SOT-23-5	28vc	6g	VR4	Tor
AN9	XC6211G40AMR	VR-IC	LDO, -CE, int. pull-dwn res., 4.05V±2%, 300mA	SOT-23-5	28vc	6g	VR4	Tor
ANA	XC6211C41AMR	VR-IC	LDO, -CE, int. pull-dwn res., 4.15V±2%, 240mA	SOT-23-5	28vc	6g	VR4	Tor
ANA	XC6211G41AMR	VR-IC	LDO, -CE, int. pull-dwn res., 4.15V±2%, 300mA	SOT-23-5	28vc	6g	VR4	Tor
ANB	XC6211C42AMR	VR-IC	LDO, -CE, int. pull-dwn res., 4.25V±2%, 240mA	SOT-23-5	28vc	6g	VR4	Tor
ANB	XC6211G42AMR	VR-IC	LDO, -CE, int. pull-dwn res., 4.25V±2%, 300mA	SOT-23-5	28vc	6g	VR4	Tor
ANC	XC6211C43AMR	VR-IC	LDO, -CE, int. pull-dwn res., 4.35V±2%, 240mA	SOT-23-5	28vc	6g	VR4	Tor
ANC	XC6211G43AMR	VR-IC	LDO, -CE, int. pull-dwn res., 4.35V±2%, 300mA	SOT-23-5	28vc	6g	VR4	Tor
AND	XC6211C44AMR	VR-IC	LDO, -CE, int. pull-dwn res., 4.45V±2%, 240mA	SOT-23-5	28vc	6g	VR4	Tor
AND	XC6211G44AMR	VR-IC	LDO, -CE, int. pull-dwn res., 4.45V±2%, 300mA	SOT-23-5	28vc	6g	VR4	Tor
ANE	XC6211C45AMR	VR-IC	LDO, -CE, int. pull-dwn res., 4.55V±2%, 240mA	SOT-23-5	28vc	6g	VR4	Tor
ANE	XC6211G45AMR	VR-IC	LDO, -CE, int. pull-dwn res., 4.55V±2%, 300mA	SOT-23-5	28vc	6g	VR4	Tor
ANF	XC6211C46AMR	VR-IC	LDO, -CE, int. pull-dwn res., 4.65V±2%, 240mA	SOT-23-5	28vc	6g	VR4	Tor
ANF	XC6211G46AMR	VR-IC	LDO, -CE, int. pull-dwn res., 4.65V±2%, 300mA	SOT-23-5	28vc	6g	VR4	Tor
ANH	XC6211C47AMR	VR-IC	LDO, -CE, int. pull-dwn res., 4.75V±2%, 240mA	SOT-23-5	28vc	6g	VR4	Tor
ANH	XC6211G47AMR	VR-IC	LDO, -CE, int. pull-dwn res., 4.75V±2%, 300mA	SOT-23-5	28vc	6g	VR4	Tor
ANK	XC6211C48AMR	VR-IC	LDO, -CE, int. pull-dwn res., 4.85V±2%, 240mA	SOT-23-5	28vc	6g	VR4	Tor
ANK	XC6211G48AMR	VR-IC	LDO, -CE, int. pull-dwn res., 4.85V±2%, 300mA	SOT-23-5	28vc	6g	VR4	Tor
ANL	XC6211C49AMR	VR-IC	LDO, -CE, int. pull-dwn res., 4.95V±2%, 240mA	SOT-23-5	28vc	6g	VR4	Tor
ANL	XC6211G49AMR	VR-IC	LDO, -CE, int. pull-dwn res., 4.95V±2%, 300mA	SOT-23-5	28vc	6g	VR4	Tor
AO	MAX824MEUK	CMOS-IC	Voltage Detector 4,38V, Strobe, ±Reset Push-pull output	SOT-23-5	28vdt		-	Max
AO	SiP824ZEU	CMOS-IC	Voltage Detector 2,32V, Strobe, ±Reset Push-pull output	SOT-23-5	28vdt		-	Vs
AP	74AHC1G79GW	CMOS-Logic	Single D-type flip-flop	SOT-353	Log20	6a	-	Phi
AP	MAX824TEUK	CMOS-IC	Voltage Detector 3,08V, Strobe, ±Reset Push-pull output	SOT-23-5	28vdt		-	Max
AP	R1112N231A	VR-IC	LDO, LN, -CE, 2,3V±2%, 150mA	SOT-23-5	28vx	6g	VR4	Ric
AP	SiP824YEU	CMOS-IC	Voltage Detector 2,19V, Strobe, ±Reset Push-pull output	SOT-23-5	28vdt		-	Vs
ĀP0	XC6114E431MR	CMOS-IC	VDet 3.1V, ±Reset PPO, Wt=200ms, Rt=200ms	SOT-23-5	28xg	6g		Tor
AP0	XC6211D31AMR	VR-IC	LDO, -CE, 3.15V±2%, 240mA	SOT-23-5	28vc	6g	VR4	Tor
AP0	XC6211H31AMR	VR-IC	LDO, -CE, 3.15V±2%, 300mA	SOT-23-5	28vc	6g	VR4	Tor
ĀP1	XC6114E432MR	CMOS-IC	VDet 3.2V, ±Reset PPO, Wt=200ms, Rt=200ms	SOT-23-5	28xg	6g		Tor
AP1	XC6211D32AMR	VR-IC	LDO, -CE, 3.25V±2%, 240mA	SOT-23-5	28vc	6g	VR4	Tor
AP1	XC6211H32AMR	VR-IC	LDO, -CE, 3.25V±2%, 300mA	SOT-23-5	28vc	6g	VR4	Tor
ĀP2	XC6114E433MR	CMOS-IC	VDet 3.3V, ±Reset PPO, Wt=200ms, Rt=200ms	SOT-23-5	28xg	6g		Tor
AP2	XC6211D33AMR	VR-IC	LDO, -CE, 3.35V±2%, 240mA	SOT-23-5	28vc	6g	VR4	Tor
AP2	XC6211H33AMR	VR-IC	LDO, -CE, 3.35V±2%, 300mA	SOT-23-5	28vc	6g	VR4	Tor
ĀP3	XC6114E434MR	CMOS-IC	VDet 3.4V, ±Reset PPO, Wt=200ms, Rt=200ms	SOT-23-5	28xg	6g		Tor
AP3	XC6211D34AMR	VR-IC	LDO, -CE, 3.45V±2%, 240mA	SOT-23-5	28vc	6g	VR4	Tor
AP3	XC6211H34AMR	VR-IC	LDO, -CE, 3.45V±2%, 300mA	SOT-23-5	28vc	6g	VR4	Tor

SMD code	Type	Function	Short description	Case	Pin.	St.	Sch.	Mnf.
ĀP4	XC6114E435MR	CMOS-IC	VDet 3.5V, ±Reset PPO, Wt=200ms, Rt=200ms	SOT-23-5	28xg	6g		Tor
AP4	XC6211D35AMR	VR-IC	LDO, -CE, 3.55V±2%, 240mA	SOT-23-5	28vc	6g	VR4	Tor
AP4	XC6211H35AMR	VR-IC	LDO, -CE, 3.55V±2%, 300mA	SOT-23-5	28vc	6g	VR4	Tor
ĀP5	XC6114E436MR	CMOS-IC	VDet 3.6V, ±Reset PPO, Wt=200ms, Rt=200ms	SOT-23-5	28xg	6g		Tor
AP5	XC6211D36AMR	VR-IC	LDO, -CE, 3.65V±2%, 240mA	SOT-23-5	28vc	6g	VR4	Tor
AP5	XC6211H36AMR	VR-IC	LDO, -CE, 3.65V±2%, 300mA	SOT-23-5	28vc	6g	VR4	Tor
ĀP6	XC6114E437MR	CMOS-IC	VDet 3.7V, ±Reset PPO, Wt=200ms, Rt=200ms	SOT-23-5	28xg	6g		Tor
AP6	XC6211D37AMR	VR-IC	LDO, -CE, 3.75V±2%, 240mA	SOT-23-5	28vc	6g	VR4	Tor
AP6	XC6211H37AMR	VR-IC	LDO, -CE, 3.75V±2%, 300mA	SOT-23-5	28vc	6g	VR4	Tor
ĀP7	XC6114E438MR	CMOS-IC	VDet 3.8V, ±Reset PPO, Wt=200ms, Rt=200ms	SOT-23-5	28xg	6g		Tor
AP7	XC6211D38AMR	VR-IC	LDO, -CE, 3.85V±2%, 240mA	SOT-23-5	28vc	6g	VR4	Tor
AP7	XC6211H38AMR	VR-IC	LDO, -CE, 3.85V±2%, 300mA	SOT-23-5	28vc	6g	VR4	Tor
ĀP8	XC6114E439MR	CMOS-IC	VDet 3.9V, ±Reset PPO, Wt=200ms, Rt=200ms	SOT-23-5	28xg	6g		Tor
AP8	XC6211D39AMR	VR-IC	LDO, -CE, 3.95V±2%, 240mA	SOT-23-5	28vc	6g	VR4	Tor
AP8	XC6211H39AMR	VR-IC	LDO, -CE, 3.95V±2%, 300mA	SOT-23-5	28vc	6g	VR4	Tor
ĀP9	XC6114E440MR	CMOS-IC	VDet 4.0V, ±Reset PPO, Wt=200ms, Rt=200ms	SOT-23-5	28xg	6g		Tor
AP9	XC6211D40AMR	VR-IC	LDO, -CE, 4.05V±2%, 240mA	SOT-23-5	28vc	6g	VR4	Tor
AP9	XC6211H40AMR	VR-IC	LDO, -CE, 4.05V±2%, 300mA	SOT-23-5	28vc	6g	VR4	Tor
ĀPA	XC6114E441MR	CMOS-IC	VDet 4.1V, ±Reset PPO, Wt=200ms, Rt=200ms	SOT-23-5	28xg	6g		Tor
APA	XC6211D41AMR	VR-IC	LDO, -CE, 4.15V±2%, 240mA	SOT-23-5	28vc	6g	VR4	Tor
APA	XC6211H41AMR	VR-IC	LDO, -CE, 4.15V±2%, 300mA	SOT-23-5	28vc	6g	VR4	Tor
ĀPB	XC6114E442MR	CMOS-IC	VDet 4.2V, ±Reset PPO, Wt=200ms, Rt=200ms	SOT-23-5	28xg	6g		Tor
APB	XC6211D42AMR	VR-IC	LDO, -CE, 4.25V±2%, 240mA	SOT-23-5	28vc	6g	VR4	Tor
APB	XC6211H42AMR	VR-IC	LDO, -CE, 4.25V±2%, 300mA	SOT-23-5	28vc	6g	VR4	Tor
ĀPC	XC6114E443MR	CMOS-IC	VDet 4.3V, ±Reset PPO, Wt=200ms, Rt=200ms	SOT-23-5	28xg	6g		Tor
APC	XC6211D43AMR	VR-IC	LDO, -CE, 4.35V±2%, 240mA	SOT-23-5	28vc	6g	VR4	Tor
APC	XC6211H43AMR	VR-IC	LDO, -CE, 4.35V±2%, 300mA	SOT-23-5	28vc	6g	VR4	Tor
ĀPD	XC6114E444MR	CMOS-IC	VDet 4.4V, ±Reset PPO, Wt=200ms, Rt=200ms	SOT-23-5	28xg	6g		Tor
APD	XC6211D44AMR	VR-IC	LDO, -CE, 4.45V±2%, 240mA	SOT-23-5	28vc	6g	VR4	Tor
APD	XC6211H44AMR	VR-IC	LDO, -CE, 4.45V±2%, 300mA	SOT-23-5	28vc	6g	VR4	Tor
ĀPE	XC6114E445MR	CMOS-IC	VDet 4.5V, ±Reset PPO, Wt=200ms, Rt=200ms	SOT-23-5	28xg	6g		Tor
APE	XC6211D45AMR	VR-IC	LDO, -CE, 4.55V±2%, 240mA	SOT-23-5	28vc	6g	VR4	Tor
APE	XC6211H45AMR	VR-IC	LDO, -CE, 4.55V±2%, 300mA	SOT-23-5	28vc	6g	VR4	Tor
ĀPF	XC6114E416MR	CMOS-IC	VDet 1.6V, ±Reset PPO, Wt=200ms, Rt=200ms	SOT-23-5	28xg	6g		Tor
ĀPF	XC6114E446MR	CMOS-IC	VDet 4.6V, ±Reset PPO, Wt=200ms, Rt=200ms	SOT-23-5	28xg	6g		Tor
APF	XC6211D46AMR	VR-IC	LDO, -CE, 4.65V±2%, 240mA	SOT-23-5	28vc	6g	VR4	Tor
APF	XC6211H46AMR	VR-IC	LDO, -CE, 4.65V±2%, 300mA	SOT-23-5	28vc	6g	VR4	Tor
ĀPH	XC6114E417MR	CMOS-IC	VDet 1.7V, ±Reset PPO, Wt=200ms, Rt=200ms	SOT-23-5	28xg	6g		Tor
ĀPH	XC6114E447MR	CMOS-IC	VDet 4.7V, ±Reset PPO, Wt=200ms, Rt=200ms	SOT-23-5	28xg	6g		Tor
APH	XC6211D47AMR	VR-IC	LDO, -CE, 4.75V±2%, 240mA	SOT-23-5	28vc	6g	VR4	Tor
APH	XC6211H47AMR	VR-IC	LDO, -CE, 4.75V±2%, 300mA	SOT-23-5	28vc	6g	VR4	Tor
ĀPK	XC6114E418MR	CMOS-IC	VDet 1.8V, ±Reset PPO, Wt=200ms, Rt=200ms	SOT-23-5	28xg	6g		Tor
ĀPK	XC6114E448MR	CMOS-IC	VDet 4.8V, ±Reset PPO, Wt=200ms, Rt=200ms	SOT-23-5	28xg	6g		Tor
APK	XC6211D48AMR	VR-IC	LDO, -CE, 4.85V±2%, 240mA	SOT-23-5	28vc	6g	VR4	Tor
APK	XC6211H48AMR	VR-IC	LDO, -CE, 4.85V±2%, 300mA	SOT-23-5	28vc	6g	VR4	Tor
ĀPL	XC6114E419MR	CMOS-IC	VDet 1.9V, ±Reset PPO, Wt=200ms, Rt=200ms	SOT-23-5	28xg	6g		Tor
ĀPL	XC6114E449MR	CMOS-IC	VDet 4.9V, ±Reset PPO, Wt=200ms, Rt=200ms	SOT-23-5	28xg	6g		Tor
APL	XC6211D49AMR	VR-IC	LDO, -CE, 4.95V±2%, 240mA	SOT-23-5	28vc	6g	VR4	Tor
APL	XC6211H49AMR	VR-IC	LDO, -CE, 4.95V±2%, 300mA	SOT-23-5	28vc	6g	VR4	Tor
ĀPM	XC6114E420MR	CMOS-IC	VDet 2.0V, ±Reset PPO, Wt=200ms, Rt=200ms	SOT-23-5	28xg	6g		Tor
ĀPM	XC6114E450MR	CMOS-IC	VDet 5.0V, ±Reset PPO, Wt=200ms, Rt=200ms	SOT-23-5	28xg	6g		Tor
ĀPN	XC6114E421MR	CMOS-IC	VDet 2.1V, ±Reset PPO, Wt=200ms, Rt=200ms	SOT-23-5	28xg	6g		Tor
ĀPP	TPS62222DDC	VR-IC	1,25MHz PWM st-down DC-DC converter, 1,8V, 400mA	SOT-23-5	28yj		-	Ti
ĀPP	XC6114E422MR	CMOS-IC	VDet 2.2V, ±Reset PPO, Wt=200ms, Rt=200ms	SOT-23-5	28xg	6g		Tor
ĀPR	XC6114E423MR	CMOS-IC	VDet 2.3V, ±Reset PPO, Wt=200ms, Rt=200ms	SOT-23-5	28xg	6g		Tor
ĀPS	XC6114E424MR	CMOS-IC	VDet 2.4V, ±Reset PPO, Wt=200ms, Rt=200ms	SOT-23-5	28xg	6g		Tor
ĀPT	XC6114E425MR	CMOS-IC	VDet 2.5V, ±Reset PPO, Wt=200ms, Rt=200ms	SOT-23-5	28xg	6g		Tor
ĀPU	XC6114E426MR	CMOS-IC	VDet 2.6V, ±Reset PPO, Wt=200ms, Rt=200ms	SOT-23-5	28xg	6g		Tor
ĀPV	XC6114E427MR	CMOS-IC	VDet 2.7V, ±Reset PPO, Wt=200ms, Rt=200ms	SOT-23-5	28xg	6g		Tor
ĀPX	XC6114E428MR	CMOS-IC	VDet 2.8V, ±Reset PPO, Wt=200ms, Rt=200ms	SOT-23-5	28xg	6g		Tor
ĀPY	XC6114E429MR	CMOS-IC	VDet 2.9V, ±Reset PPO, Wt=200ms, Rt=200ms	SOT-23-5	28xg	6g		Tor
ĀPZ	XC6114E430MR	CMOS-IC	VDet 3.0V, ±Reset PPO, Wt=200ms, Rt=200ms	SOT-23-5	28xg	6g		Tor
AQ	MAX824SEUK	CMOS-IC	Voltage Detector 2,93V, Strobe, ±Reset Push-pull output	SOT-23-5	28vdt		-	Max
AQ	R1112N241A	VR-IC	LDO, LN, -CE, 2,4V±2%, 150mA	SOT-23-5	28vx	6g	VR4	Ric
AR	74AHC1G06GW	CMOS-Logic	Inverter (Open drain output)	SOT-353	Log19	6a	-	Phi
AR	AT1201-50XR	VR-IC	LDO, Low-Noise, CE, 5V±2%, 150mA	SOT-23-5	28un		-	Atr
AR	MAX824REUK	CMOS-IC	Voltage Detector 2,63V, Strobe, ±Reset Push-pull output	SOT-23-5	28vdt		-	Max
AR	R1112N251A	VR-IC	LDO, LN, -CE, 2,5V±2%, 150mA	SOT-23-5	28vx	6g	VR4	Ric
AR	SiP825LEU	CMOS-IC	Voltage Detector 4,63V, MR, ±Reset Push-pull output	SOT-23-5	28vdu		-	Vs
ĀR0	XC6114E531MR	CMOS-IC	VDet 3.1V, ±Reset PPO, Wt=400ms, Rt=200ms	SOT-23-5	28xg	6g		Tor
ĀR1	XC6114E532MR	CMOS-IC	VDet 3.2V, ±Reset PPO, Wt=400ms, Rt=200ms	SOT-23-5	28xg	6g		Tor
ĀR2	XC6114E533MR	CMOS-IC	VDet 3.3V, ±Reset PPO, Wt=400ms, Rt=200ms	SOT-23-5	28xg	6g		Tor
ĀR3	XC6114E534MR	CMOS-IC	VDet 3.4V, ±Reset PPO, Wt=400ms, Rt=200ms	SOT-23-5	28xg	6g		Tor
ĀR4	XC6114E535MR	CMOS-IC	VDet 3.5V, ±Reset PPO, Wt=400ms, Rt=200ms	SOT-23-5	28xg	6g		Tor
ĀR5	XC6114E536MR	CMOS-IC	VDet 3.6V, ±Reset PPO, Wt=400ms, Rt=200ms	SOT-23-5	28xg	6g		Tor

SMD code	Type	Function	Short description	Case	Pin.	St.	Sch.	Mnf.
ĀR6	XC6114E537MR	CMOS-IC	VDet 3.7V, ±Reset PPO, Wt=400ms, Rt=200ms	SOT-23-5	28xg	6g		Tor
ĀR7	XC6114E538MR	CMOS-IC	VDet 3.8V, ±Reset PPO, Wt=400ms, Rt=200ms	SOT-23-5	28xg	6g		Tor
ĀR8	XC6114E539MR	CMOS-IC	VDet 3.9V, ±Reset PPO, Wt=400ms, Rt=200ms	SOT-23-5	28xg	6g		Tor
ĀR9	XC6114E540MR	CMOS-IC	VDet 4.0V, ±Reset PPO, Wt=400ms, Rt=200ms	SOT-23-5	28xg	6g		Tor
ĀRA	XC6114E541MR	CMOS-IC	VDet 4.1V, ±Reset PPO, Wt=400ms, Rt=200ms	SOT-23-5	28xg	6g		Tor
ĀRB	XC6114E542MR	CMOS-IC	VDet 4.2V, ±Reset PPO, Wt=400ms, Rt=200ms	SOT-23-5	28xg	6g		Tor
ĀRC	XC6114E543MR	CMOS-IC	VDet 4.3V, ±Reset PPO, Wt=400ms, Rt=200ms	SOT-23-5	28xg	6g		Tor
ĀRD	XC6114E544MR	CMOS-IC	VDet 4.4V, ±Reset PPO, Wt=400ms, Rt=200ms	SOT-23-5	28xg	6g		Tor
ĀRE	XC6114E545MR	CMOS-IC	VDet 4.5V, ±Reset PPO, Wt=400ms, Rt=200ms	SOT-23-5	28xg	6g		Tor
ĀRF	XC6114E516MR	CMOS-IC	VDet 1.6V, ±Reset PPO, Wt=400ms, Rt=200ms	SOT-23-5	28xg	6g		Tor
ĀRF	XC6114E546MR	CMOS-IC	VDet 4.6V, ±Reset PPO, Wt=400ms, Rt=200ms	SOT-23-5	28xg	6g		Tor
ĀRH	XC6114E517MR	CMOS-IC	VDet 1.7V, ±Reset PPO, Wt=400ms, Rt=200ms	SOT-23-5	28xg	6g		Tor
ĀRH	XC6114E547MR	CMOS-IC	VDet 4.7V, ±Reset PPO, Wt=400ms, Rt=200ms	SOT-23-5	28xg	6g		Tor
ĀRK	XC6114E518MR	CMOS-IC	VDet 1.8V, ±Reset PPO, Wt=400ms, Rt=200ms	SOT-23-5	28xg	6g		Tor
ĀRK	XC6114E548MR	CMOS-IC	VDet 4.8V, ±Reset PPO, Wt=400ms, Rt=200ms	SOT-23-5	28xg	6g		Tor
ĀRL	XC6114E519MR	CMOS-IC	VDet 1.9V, ±Reset PPO, Wt=400ms, Rt=200ms	SOT-23-5	28xg	6g		Tor
ĀRL	XC6114E549MR	CMOS-IC	VDet 4.9V, ±Reset PPO, Wt=400ms, Rt=200ms	SOT-23-5	28xg	6g		Tor
ĀRM	XC6114E520MR	CMOS-IC	VDet 2.0V, ±Reset PPO, Wt=400ms, Rt=200ms	SOT-23-5	28xg	6g		Tor
ĀRM	XC6114E550MR	CMOS-IC	VDet 5.0V, ±Reset PPO, Wt=400ms, Rt=200ms	SOT-23-5	28xg	6g		Tor
ĀRN	XC6114E521MR	CMOS-IC	VDet 2.1V, ±Reset PPO, Wt=400ms, Rt=200ms	SOT-23-5	28xg	6g		Tor
ĀRP	XC6114E522MR	CMOS-IC	VDet 2.2V, ±Reset PPO, Wt=400ms, Rt=200ms	SOT-23-5	28xg	6g		Tor
ĀRR	XC6114E523MR	CMOS-IC	VDet 2.3V, ±Reset PPO, Wt=400ms, Rt=200ms	SOT-23-5	28xg	6g		Tor
ĀRS	XC6114E524MR	CMOS-IC	VDet 2.4V, ±Reset PPO, Wt=400ms, Rt=200ms	SOT-23-5	28xg	6g		Tor
ĀRT	XC6114E525MR	CMOS-IC	VDet 2.5V, ±Reset PPO, Wt=400ms, Rt=200ms	SOT-23-5	28xg	6g		Tor
ĀRU	XC6114E526MR	CMOS-IC	VDet 2.6V, ±Reset PPO, Wt=400ms, Rt=200ms	SOT-23-5	28xg	6g		Tor
ĀRV	XC6114E527MR	CMOS-IC	VDet 2.7V, ±Reset PPO, Wt=400ms, Rt=200ms	SOT-23-5	28xg	6g		Tor
ARX	AME8510AEEVBDD29	CMOS-IC	Voltage Detector 2.93V, MR, Strobe, -Reset Output	SOT-23-5	28vds	6k	-	Ame
ARX	AME8510AEEVBDD29L	CMOS-IC	Voltage Detector 2.93V, MR, Strobe, -Reset Output	TSOT-25	28vds	6k		Ame
ARX	AME8510AEEVBDD29Y	CMOS-IC	Voltage Detector 2.93V, MR, Strobe, -Reset Output	TSOT-25	28vds	6k		Ame
ARX	AME8510AEEVBDD29Z	CMOS-IC	Voltage Detector 2.93V, MR, Strobe, -Reset Output	SOT-23-5	28vds	6k		Ame
ĀRX	XC6114E528MR	CMOS-IC	VDet 2.8V, ±Reset PPO, Wt=400ms, Rt=200ms	SOT-23-5	28xg	6g		Tor
ĀRY	XC6114E529MR	CMOS-IC	VDet 2.9V, ±Reset PPO, Wt=400ms, Rt=200ms	SOT-23-5	28xg	6g		Tor
ĀRZ	XC6114E530MR	CMOS-IC	VDet 3.0V, ±Reset PPO, Wt=400ms, Rt=200ms	SOT-23-5	28xg	6g		Tor
AS	74AHC1G07GW	CMOS-Logic	Noninverting buffer (Open drain output)	SOT-353	Log8	6a	-	Phi
AS	MAX825LEUK	CMOS-IC	Voltage Detector 4,63V, MR, ±Reset Push-pull output	SOT-23-5	28xf		-	Max
AS	R1112N261A	VR-IC	LDO, LN, -CE, 2,6V±2%, 150mA	SOT-23-5	28vx	6g	VR4	Ric
AS	RT9167-50CB	VR-IC	LDO, CE, 5.0V±2%, 300mA	SOT-23-5	28vrx	6g	VR7	Rct
AS	SiP825MEU	CMOS-IC	Voltage Detector 4,38V, MR, ±Reset Push-pull output	SOT-23-5	28vdu		-	Vs
AS-	RT9167-50PB	VR-IC	LDO, CE, 5.0V±2%, 300mA	SOT-23-5	28vrx	6g	VR7	Rct
ĀS0	XC6114E631MR	CMOS-IC	VDet 3.1V, ±Reset PPO, Wt=1.6s, Rt=200ms	SOT-23-5	28xg	6g		Tor
ĀS1	XC6114E632MR	CMOS-IC	VDet 3.2V, ±Reset PPO, Wt=1.6s, Rt=200ms	SOT-23-5	28xg	6g		Tor
ĀS2	XC6114E633MR	CMOS-IC	VDet 3.3V, ±Reset PPO, Wt=1.6s, Rt=200ms	SOT-23-5	28xg	6g		Tor
ĀS3	XC6114E634MR	CMOS-IC	VDet 3.4V, ±Reset PPO, Wt=1.6s, Rt=200ms	SOT-23-5	28xg	6g		Tor
ĀS4	XC6114E635MR	CMOS-IC	VDet 3.5V, ±Reset PPO, Wt=1.6s, Rt=200ms	SOT-23-5	28xg	6g		Tor
ĀS5	XC6114E636MR	CMOS-IC	VDet 3.6V, ±Reset PPO, Wt=1.6s, Rt=200ms	SOT-23-5	28xg	6g		Tor
ĀS6	XC6114E637MR	CMOS-IC	VDet 3.7V, ±Reset PPO, Wt=1.6s, Rt=200ms	SOT-23-5	28xg	6g		Tor
ĀS7	XC6114E638MR	CMOS-IC	VDet 3.8V, ±Reset PPO, Wt=1.6s, Rt=200ms	SOT-23-5	28xg	6g		Tor
ĀS8	XC6114E639MR	CMOS-IC	VDet 3.9V, ±Reset PPO, Wt=1.6s, Rt=200ms	SOT-23-5	28xg	6g		Tor
ĀS9	XC6114E640MR	CMOS-IC	VDet 4.0V, ±Reset PPO, Wt=1.6s, Rt=200ms	SOT-23-5	28xg	6g		Tor
ĀSA	XC6114E641MR	CMOS-IC	VDet 4.1V, ±Reset PPO, Wt=1.6s, Rt=200ms	SOT-23-5	28xg	6g		Tor
ĀSB	XC6114E642MR	CMOS-IC	VDet 4.2V, ±Reset PPO, Wt=1.6s, Rt=200ms	SOT-23-5	28xg	6g		Tor
ĀSC	XC6114E643MR	CMOS-IC	VDet 4.3V, ±Reset PPO, Wt=1.6s, Rt=200ms	SOT-23-5	28xg	6g		Tor
ĀSD	XC6114E644MR	CMOS-IC	VDet 4.4V, ±Reset PPO, Wt=1.6s, Rt=200ms	SOT-23-5	28xg	6g		Tor
ĀSE	XC6114E645MR	CMOS-IC	VDet 4.5V, ±Reset PPO, Wt=1.6s, Rt=200ms	SOT-23-5	28xg	6g		Tor
ĀSF	XC6114E616MR	CMOS-IC	VDet 1.6V, ±Reset PPO, Wt=1.6s, Rt=200ms	SOT-23-5	28xg	6g		Tor
ĀSF	XC6114E646MR	CMOS-IC	VDet 4.6V, ±Reset PPO, Wt=1.6s, Rt=200ms	SOT-23-5	28xg	6g		Tor
ĀSH	XC6114E617MR	CMOS-IC	VDet 1.7V, ±Reset PPO, Wt=1.6s, Rt=200ms	SOT-23-5	28xg	6g		Tor
ĀSH	XC6114E647MR	CMOS-IC	VDet 4.7V, ±Reset PPO, Wt=1.6s, Rt=200ms	SOT-23-5	28xg	6g		Tor
ĀSK	XC6114E618MR	CMOS-IC	VDet 1.8V, ±Reset PPO, Wt=1.6s, Rt=200ms	SOT-23-5	28xg	6g		Tor
ĀSK	XC6114E648MR	CMOS-IC	VDet 4.8V, ±Reset PPO, Wt=1.6s, Rt=200ms	SOT-23-5	28xg	6g		Tor
ĀSL	XC6114E619MR	CMOS-IC	VDet 1.9V, ±Reset PPO, Wt=1.6s, Rt=200ms	SOT-23-5	28xg	6g		Tor
ĀSL	XC6114E649MR	CMOS-IC	VDet 4.9V, ±Reset PPO, Wt=1.6s, Rt=200ms	SOT-23-5	28xg	6g		Tor
ASM	AME8510AEEVAFE31	CMOS-IC	Voltage Detector 3.08V, MR, Strobe, -Reset Output	SOT-23-5	28vds	6k	-	Ame
ASM	AME8510AEEVAFE31L	CMOS-IC	Voltage Detector 3.08V, MR, Strobe, -Reset Output	TSOT-25	28vds	6k		Ame
ASM	AME8510AEEVAFE31Y	CMOS-IC	Voltage Detector 3.08V, MR, Strobe, -Reset Output	TSOT-25	28vds	6k		Ame
ASM	AME8510AEEVAFE31Z	CMOS-IC	Voltage Detector 3.08V, MR, Strobe, -Reset Output	SOT-23-5	28vds	6k		Ame
ĀSM	XC6114E620MR	CMOS-IC	VDet 2.0V, ±Reset PPO, Wt=1.6s, Rt=200ms	SOT-23-5	28xg	6g		Tor
ĀSM	XC6114E650MR	CMOS-IC	VDet 5.0V, ±Reset PPO, Wt=1.6s, Rt=200ms	SOT-23-5	28xg	6g		Tor
ĀSN	XC6114E621MR	CMOS-IC	VDet 2.1V, ±Reset PPO, Wt=1.6s, Rt=200ms	SOT-23-5	28xg	6g		Tor
ĀSP	XC6114E622MR	CMOS-IC	VDet 2.2V, ±Reset PPO, Wt=1.6s, Rt=200ms	SOT-23-5	28xg	6g		Tor
ĀSR	XC6114E623MR	CMOS-IC	VDet 2.3V, ±Reset PPO, Wt=1.6s, Rt=200ms	SOT-23-5	28xg	6g		Tor
ĀSS	XC6114E624MR	CMOS-IC	VDet 2.4V, ±Reset PPO, Wt=1.6s, Rt=200ms	SOT-23-5	28xg	6g		Tor
ĀST	XC6114E625MR	CMOS-IC	VDet 2.5V, ±Reset PPO, Wt=1.6s, Rt=200ms	SOT-23-5	28xg	6g		Tor
ĀSU	XC6114E626MR	CMOS-IC	VDet 2.6V, ±Reset PPO, Wt=1.6s, Rt=200ms	SOT-23-5	28xg	6g		Tor
ĀSV	XC6114E627MR	CMOS-IC	VDet 2.7V, ±Reset PPO, Wt=1.6s, Rt=200ms	SOT-23-5	28xg	6g		Tor

SMD code	Type	Function	Short description	Case	Pin.	St.	Sch.	Mnf.
ĀSX	XC6114E628MR	CMOS-IC	VDet 2.8V, ±Reset PPO, Wt=1.6s, Rt=200ms	SOT-23-5	28xg	6g		Tor
ĀSY	XC6114E629MR	CMOS-IC	VDet 2.9V, ±Reset PPO, Wt=1.6s, Rt=200ms	SOT-23-5	28xg	6g		Tor
ĀSZ	XC6114E630MR	CMOS-IC	VDet 3.0V, ±Reset PPO, Wt=1.6s, Rt=200ms	SOT-23-5	28xg	6g		Tor
AT	MAX825MEUK	CMOS-IC	Voltage Detector 4,38V, MR, ±Reset Push-pull output	SOT-23-5	28xf		-	Max
AT	R1112N271A	VR-IC	LDO, LN, -CE, 2,7V±2%, 150mA	SOT-23-5	28vx	6g	VR4	Ric
AT	SiP825TEU	CMOS-IC	Voltage Detector 3,08V, MR, ±Reset Push-pull output	SOT-23-5	28vdu		-	Vs
ĀT0	XC6114F531MR	CMOS-IC	VDet 3.1V, ±Reset PPO, Wt=400ms, Rt=400ms	SOT-23-5	28xg	6g		Tor
ĀT1	XC6114F532MR	CMOS-IC	VDet 3.2V, ±Reset PPO, Wt=400ms, Rt=400ms	SOT-23-5	28xg	6g		Tor
ĀT2	XC6114F533MR	CMOS-IC	VDet 3.3V, ±Reset PPO, Wt=400ms, Rt=400ms	SOT-23-5	28xg	6g		Tor
ĀT3	XC6114F534MR	CMOS-IC	VDet 3.4V, ±Reset PPO, Wt=400ms, Rt=400ms	SOT-23-5	28xg	6g		Tor
ĀT4	XC6114F535MR	CMOS-IC	VDet 3.5V, ±Reset PPO, Wt=400ms, Rt=400ms	SOT-23-5	28xg	6g		Tor
ĀT5	XC6114F536MR	CMOS-IC	VDet 3.6V, ±Reset PPO, Wt=400ms, Rt=400ms	SOT-23-5	28xg	6g		Tor
ĀT6	XC6114F537MR	CMOS-IC	VDet 3.7V, ±Reset PPO, Wt=400ms, Rt=400ms	SOT-23-5	28xg	6g		Tor
ĀT7	XC6114F538MR	CMOS-IC	VDet 3.8V, ±Reset PPO, Wt=400ms, Rt=400ms	SOT-23-5	28xg	6g		Tor
ĀT8	XC6114F539MR	CMOS-IC	VDet 3.9V, ±Reset PPO, Wt=400ms, Rt=400ms	SOT-23-5	28xg	6g		Tor
ĀT9	XC6114F540MR	CMOS-IC	VDet 4.0V, ±Reset PPO, Wt=400ms, Rt=400ms	SOT-23-5	28xg	6g		Tor
ĀTA	XC6114F541MR	CMOS-IC	VDet 4.1V, ±Reset PPO, Wt=400ms, Rt=400ms	SOT-23-5	28xg	6g		Tor
ĀTB	XC6114F542MR	CMOS-IC	VDet 4.2V, ±Reset PPO, Wt=400ms, Rt=400ms	SOT-23-5	28xg	6g		Tor
ATC	AME8520AEEVEFE26	CMOS-IC	Voltage Detector 2.63V, Strobe, ±Reset Output	SOT-23-5	28vdt	6k	-	Ame
ATC	AME8520AEEVEFE26L	CMOS-IC	Voltage Detector 2.63V, Strobe, ±Reset Output	TSOT-25	28vdt	6k		Ame
ATC	AME8520AEEVEFE26Y	CMOS-IC	Voltage Detector 2.63V, Strobe, ±Reset Output	TSOT-25	28vdt	6k		Ame
ATC	AME8520AEEVEFE26Z	CMOS-IC	Voltage Detector 2.63V, Strobe, ±Reset Output	SOT-23-5	28vdt	6k		Ame
ĀTC	XC6114F543MR	CMOS-IC	VDet 4.3V, ±Reset PPO, Wt=400ms, Rt=400ms	SOT-23-5	28xg	6g		Tor
ĀTD	XC6114F544MR	CMOS-IC	VDet 4.4V, ±Reset PPO, Wt=400ms, Rt=400ms	SOT-23-5	28xg	6g		Tor
ĀTE	XC6114F545MR	CMOS-IC	VDet 4.5V, ±Reset PPO, Wt=400ms, Rt=400ms	SOT-23-5	28xg	6g		Tor
ĀTF	XC6114F516MR	CMOS-IC	VDet 1.6V, ±Reset PPO, Wt=400ms, Rt=400ms	SOT-23-5	28xg	6g		Tor
ĀTF	XC6114F546MR	CMOS-IC	VDet 4.6V, ±Reset PPO, Wt=400ms, Rt=400ms	SOT-23-5	28xg	6g		Tor
ATG	AME8510AEEVAFE26	CMOS-IC	Voltage Detector 2.63V, MR, Strobe, -Reset Output	SOT-23-5	28vds	6k	-	Ame
ATG	AME8510AEEVAFE26L	CMOS-IC	Voltage Detector 2.63V, MR, Strobe, -Reset Output	TSOT-25	28vds	6k		Ame
ATG	AME8510AEEVAFE26Y	CMOS-IC	Voltage Detector 2.63V, MR, Strobe, -Reset Output	TSOT-25	28vds	6k		Ame
ATG	AME8510AEEVAFE26Z	CMOS-IC	Voltage Detector 2.63V, MR, Strobe, -Reset Output	SOT-23-5	28vds	6k		Ame
ĀTH	XC6114F517MR	CMOS-IC	VDet 1.7V, ±Reset PPO, Wt=400ms, Rt=400ms	SOT-23-5	28xg	6g		Tor
ĀTH	XC6114F547MR	CMOS-IC	VDet 4.7V, ±Reset PPO, Wt=400ms, Rt=400ms	SOT-23-5	28xg	6g		Tor
ATJ	AME8520AEEVEFE45	CMOS-IC	Voltage Detector 4.50V, Strobe, ±Reset Output	SOT-23-5	28vdt	6k		Ame
ATJ	AME8520AEEVEFE45L	CMOS-IC	Voltage Detector 4.50V, Strobe, ±Reset Output	TSOT-25	28vdt	6k		Ame
ATJ	AME8520AEEVEFE45Y	CMOS-IC	Voltage Detector 4.50V, Strobe, ±Reset Output	TSOT-25	28vdt	6k		Ame
ATJ	AME8520AEEVEFE45Z	CMOS-IC	Voltage Detector 4.50V, Strobe, ±Reset Output	SOT-23-5	28vdt	6k		Ame
ATK	AME8520AEEVEFE42	CMOS-IC	Voltage Detector 4.20V, Strobe, ±Reset Output	SOT-23-5	28vdt	6k		Ame
ATK	AME8520AEEVEFE42L	CMOS-IC	Voltage Detector 4.20V, Strobe, ±Reset Output	TSOT-25	28vdt	6k		Ame
ATK	AME8520AEEVEFE42Y	CMOS-IC	Voltage Detector 4.20V, Strobe, ±Reset Output	TSOT-25	28vdt	6k		Ame
ATK	AME8520AEEVEFE42Z	CMOS-IC	Voltage Detector 4.20V, Strobe, ±Reset Output	SOT-23-5	28vdt	6k		Ame
ĀTK	XC6114F518MR	CMOS-IC	VDet 1.8V, ±Reset PPO, Wt=400ms, Rt=400ms	SOT-23-5	28xg	6g		Tor
ĀTK	XC6114F548MR	CMOS-IC	VDet 4.8V, ±Reset PPO, Wt=400ms, Rt=400ms	SOT-23-5	28xg	6g		Tor
ATL	AME8520AEEVEFE31	CMOS-IC	Voltage Detector 3.08V, Strobe, ±Reset Output	SOT-23-5	28vdt	6k	-	Ame
ATL	AME8520AEEVEFE31L	CMOS-IC	Voltage Detector 3.08V, Strobe, ±Reset Output	TSOT-25	28vdt	6k		Ame
ATL	AME8520AEEVEFE31Y	CMOS-IC	Voltage Detector 3.08V, Strobe, ±Reset Output	TSOT-25	28vdt	6k		Ame
ATL	AME8520AEEVEFE31Z	CMOS-IC	Voltage Detector 3.08V, Strobe, ±Reset Output	SOT-23-5	28vdt	6k		Ame
ĀTL	XC6114F519MR	CMOS-IC	VDet 1.9V, ±Reset PPO, Wt=400ms, Rt=400ms	SOT-23-5	28xg	6g		Tor
ĀTL	XC6114F549MR	CMOS-IC	VDet 4.9V, ±Reset PPO, Wt=400ms, Rt=400ms	SOT-23-5	28xg	6g		Tor
ATM	AME8530AEEVEFX45	CMOS-IC	Voltage Detector 4.50V, MR, ±Reset Output	SOT-23-5	28vdu	6k		Ame
ATM	AME8530AEEVEFX45L	CMOS-IC	Voltage Detector 4.50V, MR, ±Reset Output	TSOT-25	28vdu	6k		Ame
ATM	AME8530AEEVEFX45Y	CMOS-IC	Voltage Detector 4.50V, MR, ±Reset Output	TSOT-25	28vdu	6k		Ame
ATM	AME8530AEEVEFX45Z	CMOS-IC	Voltage Detector 4.50V, MR, ±Reset Output	SOT-23-5	28vdu	6k		Ame
ĀTM	XC6114F520MR	CMOS-IC	VDet 2.0V, ±Reset PPO, Wt=400ms, Rt=400ms	SOT-23-5	28xg	6g		Tor
ĀTM	XC6114F550MR	CMOS-IC	VDet 5.0V, ±Reset PPO, Wt=400ms, Rt=400ms	SOT-23-5	28xg	6g		Tor
ATN	AME8530AEEVEFX31	CMOS-IC	Voltage Detector 3.08V, MR, ±Reset Output	SOT-23-5	28vdu	6k	-	Ame
ATN	AME8530AEEVEFX31L	CMOS-IC	Voltage Detector 3.08V, MR, ±Reset Output	TSOT-25	28vdu	6k		Ame
ATN	AME8530AEEVEFX31Y	CMOS-IC	Voltage Detector 3.08V, MR, ±Reset Output	TSOT-25	28vdu	6k		Ame
ATN	AME8530AEEVEFX31Z	CMOS-IC	Voltage Detector 3.08V, MR, ±Reset Output	SOT-23-5	28vdu	6k		Ame
ĀTN	XC6114F521MR	CMOS-IC	VDet 2.1V, ±Reset PPO, Wt=400ms, Rt=400ms	SOT-23-5	28xg	6g		Tor
ĀTP	XC6114F522MR	CMOS-IC	VDet 2.2V, ±Reset PPO, Wt=400ms, Rt=400ms	SOT-23-5	28xg	6g		Tor
ĀTR	XC6114F523MR	CMOS-IC	VDet 2.3V, ±Reset PPO, Wt=400ms, Rt=400ms	SOT-23-5	28xg	6g		Tor
ĀTS	XC6114F524MR	CMOS-IC	VDet 2.4V, ±Reset PPO, Wt=400ms, Rt=400ms	SOT-23-5	28xg	6g		Tor
ĀTT	XC6114F525MR	CMOS-IC	VDet 2.5V, ±Reset PPO, Wt=400ms, Rt=400ms	SOT-23-5	28xg	6g		Tor
ATU	AME8510AEEVEFE31	CMOS-IC	Voltage Detector 3.08V, MR, Strobe, -Reset Output	SOT-23-5	28vds	6k	-	Ame
ATU	AME8510AEEVEFE31L	CMOS-IC	Voltage Detector 3.08V, MR, Strobe, -Reset Output	TSOT-25	28vds	6k		Ame
ATU	AME8510AEEVEFE31Y	CMOS-IC	Voltage Detector 3.08V, MR, Strobe, -Reset Output	TSOT-25	28vds	6k		Ame
ATU	AME8510AEEVEFE31Z	CMOS-IC	Voltage Detector 3.08V, MR, Strobe, -Reset Output	SOT-23-5	28vds	6k		Ame
ĀTU	XC6114F526MR	CMOS-IC	VDet 2.6V, ±Reset PPO, Wt=400ms, Rt=400ms	SOT-23-5	28xg	6g		Tor
ATV	AME8520AEEVEFE29	CMOS-IC	Voltage Detector 2.93V, Strobe, ±Reset Output	SOT-23-5	28vdt	6k	-	Ame
ATV	AME8520AEEVEFE29L	CMOS-IC	Voltage Detector 2.93V, Strobe, ±Reset Output	TSOT-25	28vdt	6k		Ame
ATV	AME8520AEEVEFE29Y	CMOS-IC	Voltage Detector 2.93V, Strobe, ±Reset Output	TSOT-25	28vdt	6k		Ame
ATV	AME8520AEEVEFE29Z	CMOS-IC	Voltage Detector 2.93V, Strobe, ±Reset Output	SOT-23-5	28vdt	6k		Ame
ĀTV	XC6114F527MR	CMOS-IC	VDet 2.7V, ±Reset PPO, Wt=400ms, Rt=400ms	SOT-23-5	28xg	6g		Tor
ATW	AME8520AEEVEFE44	CMOS-IC	Voltage Detector 4.38V, Strobe, ±Reset Output	SOT-23-5	28vdt	6k	-	Ame

SMD code	Type	Function	Short description	Case	Pin.	St.	Sch.	Mnf.
ATW	AME8520AEEVEFE44L	CMOS-IC	Voltage Detector 4.38V, Strobe, ±Reset Output	TSOT-25	28vdt	6k		Ame
ATW	AME8520AEEVEFE44Y	CMOS-IC	Voltage Detector 4.38V, Strobe, ±Reset Output	TSOT-25	28vdt	6k		Ame
ATW	AME8520AEEVEFE44Z	CMOS-IC	Voltage Detector 4.38V, Strobe, ±Reset Output	SOT-23-5	28vdt	6k		Ame
ATX	AME8510AEEVAFE29	CMOS-IC	Voltage Detector 2.93V, MR, Strobe, -Reset Output	SOT-23-5	28vds	6k	-	Ame
ATX	AME8510AEEVAFE29L	CMOS-IC	Voltage Detector 2.93V, MR, Strobe, -Reset Output	TSOT-25	28vds	6k		Ame
ATX	AME8510AEEVAFE29Y	CMOS-IC	Voltage Detector 2.93V, MR, Strobe, -Reset Output	TSOT-25	28vds	6k		Ame
ATX	AME8510AEEVAFE29Z	CMOS-IC	Voltage Detector 2.93V, MR, Strobe, -Reset Output	SOT-23-5	28vds	6k		Ame
ĀTX	XC6114F528MR	CMOS-IC	VDet 2.8V, ±Reset PPO, Wt=400ms, Rt=400ms	SOT-23-5	28xg	6g		Tor
ĀTY	XC6114F529MR	CMOS-IC	VDet 2.9V, ±Reset PPO, Wt=400ms, Rt=400ms	SOT-23-5	28xg	6g		Tor
ĀTZ	XC6114F530MR	CMOS-IC	VDet 3.0V, ±Reset PPO, Wt=400ms, Rt=400ms	SOT-23-5	28xg	6g		Tor
AU	MAX825TEUK	CMOS-IC	Voltage Detector 3,08V, MR, ±Reset Push-pull output	SOT-23-5	28xf		-	Max
AU	R1112N281A	VR-IC	LDO, LN, -CE, 2,8V±2%, 150mA	SOT-23-5	28vx	6g	VR4	Ric
ĀU0	XC6114F631MR	CMOS-IC	VDet 3.1V, ±Reset PPO, Wt=1.6s, Rt=400ms	SOT-23-5	28xg	6g		Tor
ĀU1	XC6114F632MR	CMOS-IC	VDet 3.2V, ±Reset PPO, Wt=1.6s, Rt=400ms	SOT-23-5	28xg	6g		Tor
ĀU2	XC6114F633MR	CMOS-IC	VDet 3.3V, ±Reset PPO, Wt=1.6s, Rt=400ms	SOT-23-5	28xg	6g		Tor
ĀU3	XC6114F634MR	CMOS-IC	VDet 3.4V, ±Reset PPO, Wt=1.6s, Rt=400ms	SOT-23-5	28xg	6g		Tor
ĀU4	XC6114F635MR	CMOS-IC	VDet 3.5V, ±Reset PPO, Wt=1.6s, Rt=400ms	SOT-23-5	28xg	6g		Tor
ĀU5	XC6114F636MR	CMOS-IC	VDet 3.6V, ±Reset PPO, Wt=1.6s, Rt=400ms	SOT-23-5	28xg	6g		Tor
ĀU6	XC6114F637MR	CMOS-IC	VDet 3.7V, ±Reset PPO, Wt=1.6s, Rt=400ms	SOT-23-5	28xg	6g		Tor
ĀU7	XC6114F638MR	CMOS-IC	VDet 3.8V, ±Reset PPO, Wt=1.6s, Rt=400ms	SOT-23-5	28xg	6g		Tor
ĀU8	XC6114F639MR	CMOS-IC	VDet 3.9V, ±Reset PPO, Wt=1.6s, Rt=400ms	SOT-23-5	28xg	6g		Tor
ĀU9	XC6114F640MR	CMOS-IC	VDet 4.0V, ±Reset PPO, Wt=1.6s, Rt=400ms	SOT-23-5	28xg	6g		Tor
ĀUA	XC6114F641MR	CMOS-IC	VDet 4.1V, ±Reset PPO, Wt=1.6s, Rt=400ms	SOT-23-5	28xg	6g		Tor
ĀUB	XC6114F642MR	CMOS-IC	VDet 4.2V, ±Reset PPO, Wt=1.6s, Rt=400ms	SOT-23-5	28xg	6g		Tor
ĀUC	XC6114F643MR	CMOS-IC	VDet 4.3V, ±Reset PPO, Wt=1.6s, Rt=400ms	SOT-23-5	28xg	6g		Tor
ĀUD	XC6114F644MR	CMOS-IC	VDet 4.4V, ±Reset PPO, Wt=1.6s, Rt=400ms	SOT-23-5	28xg	6g		Tor
ĀUE	XC6114F645MR	CMOS-IC	VDet 4.5V, ±Reset PPO, Wt=1.6s, Rt=400ms	SOT-23-5	28xg	6g		Tor
AUF	AME8500BEEVAK27	CMOS-IC	Voltage Detector 2.7V, -Reset Push-pull output, 1.5ms	SOT-23-5	28vdm	3b	VD7	Ame
AUF	AME8500BEEVAK27L	CMOS-IC	Voltage Detector 2.70V, -Reset Push-pull output, 1.5ms	TSOT-25	28vdm	6k	VD7	Ame
AUF	AME8500BEEVAK27Y	CMOS-IC	Voltage Detector 2.70V, -Reset Push-pull output, 1.5ms	TSOT-25	28vdm	6k	VD7	Ame
AUF	AME8500BEEVAK27Z	CMOS-IC	Voltage Detector 2.70V, -Reset Push-pull output, 1.5ms	SOT-23-5	28vdm	6k	VD7	Ame
AUF	AME8501BEEVAK27	CMOS-IC	Voltage Detector 2.7V, -Reset Push-pull output, 1.5ms	SOT-23-5	28vdm	6k	VD7	Ame
ĀUF	XC6114F616MR	CMOS-IC	VDet 1.6V, ±Reset PPO, Wt=1.6s, Rt=400ms	SOT-23-5	28xg	6g		Tor
ĀUF	XC6114F646MR	CMOS-IC	VDet 4.6V, ±Reset PPO, Wt=1.6s, Rt=400ms	SOT-23-5	28xg	6g		Tor
ĀUH	XC6114F617MR	CMOS-IC	VDet 1.7V, ±Reset PPO, Wt=1.6s, Rt=400ms	SOT-23-5	28xg	6g		Tor
ĀUH	XC6114F647MR	CMOS-IC	VDet 4.7V, ±Reset PPO, Wt=1.6s, Rt=400ms	SOT-23-5	28xg	6g		Tor
ĀUK	XC6114F618MR	CMOS-IC	VDet 1.8V, ±Reset PPO, Wt=1.6s, Rt=400ms	SOT-23-5	28xg	6g		Tor
ĀUK	XC6114F648MR	CMOS-IC	VDet 4.8V, ±Reset PPO, Wt=1.6s, Rt=400ms	SOT-23-5	28xg	6g		Tor
ĀUL	XC6114F619MR	CMOS-IC	VDet 1.9V, ±Reset PPO, Wt=1.6s, Rt=400ms	SOT-23-5	28xg	6g		Tor
ĀUL	XC6114F649MR	CMOS-IC	VDet 4.9V, ±Reset PPO, Wt=1.6s, Rt=400ms	SOT-23-5	28xg	6g		Tor
ĀUM	XC6114F620MR	CMOS-IC	VDet 2.0V, ±Reset PPO, Wt=1.6s, Rt=400ms	SOT-23-5	28xg	6g		Tor
ĀUM	XC6114F650MR	CMOS-IC	VDet 5.0V, ±Reset PPO, Wt=1.6s, Rt=400ms	SOT-23-5	28xg	6g		Tor
ĀUN	XC6114F621MR	CMOS-IC	VDet 2.1V, ±Reset PPO, Wt=1.6s, Rt=400ms	SOT-23-5	28xg	6g		Tor
ĀUP	XC6114F622MR	CMOS-IC	VDet 2.2V, ±Reset PPO, Wt=1.6s, Rt=400ms	SOT-23-5	28xg	6g		Tor
ĀUR	XC6114F623MR	CMOS-IC	VDet 2.3V, ±Reset PPO, Wt=1.6s, Rt=400ms	SOT-23-5	28xg	6g		Tor
AUS	AME8530AEEVEFX29	CMOS-IC	Voltage Detector 2.93V, MR, ±Reset Output	SOT-23-5	28vdu	6k	-	Ame
AUS	AME8530AEEVEFX29L	CMOS-IC	Voltage Detector 2.93V, MR, ±Reset Output	TSOT-25	28vdu	6k		Ame
AUS	AME8530AEEVEFX29Y	CMOS-IC	Voltage Detector 2.93V, MR, ±Reset Output	TSOT-25	28vdu	6k		Ame
AUS	AME8530AEEVEFX29Z	CMOS-IC	Voltage Detector 2.93V, MR, ±Reset Output	SOT-23-5	28vdu	6k	-	Ame
ĀUS	XC6114F624MR	CMOS-IC	VDet 2.4V, ±Reset PPO, Wt=1.6s, Rt=400ms	SOT-23-5	28xg	6g		Tor
ĀUT	XC6114F625MR	CMOS-IC	VDet 2.5V, ±Reset PPO, Wt=1.6s, Rt=400ms	SOT-23-5	28xg	6g		Tor
ĀUU	XC6114F626MR	CMOS-IC	VDet 2.6V, ±Reset PPO, Wt=1.6s, Rt=400ms	SOT-23-5	28xg	6g		Tor
ĀUV	XC6114F627MR	CMOS-IC	VDet 2.7V, ±Reset PPO, Wt=1.6s, Rt=400ms	SOT-23-5	28xg	6g		Tor
ĀUX	XC6114F628MR	CMOS-IC	VDet 2.8V, ±Reset PPO, Wt=1.6s, Rt=400ms	SOT-23-5	28xg	6g		Tor
ĀUY	XC6114F629MR	CMOS-IC	VDet 2.9V, ±Reset PPO, Wt=1.6s, Rt=400ms	SOT-23-5	28xg	6g		Tor
ĀUZ	XC6114F630MR	CMOS-IC	VDet 3.0V, ±Reset PPO, Wt=1.6s, Rt=400ms	SOT-23-5	28xg	6g		Tor
AV	MAX825SEUK	CMOS-IC	Voltage Detector 2,93V, MR, ±Reset Push-pull output	SOT-23-5	28xf		-	Max
AV	R1112N291A	VR-IC	LDO, LN, -CE, 2,9V±2%, 150mA	SOT-23-5	28vx	6g	VR4	Ric
AV	SiP825SEU	CMOS-IC	Voltage Detector 2,93V, MR, ±Reset Push-pull output	SOT-23-5	28vdu		-	Vs
ĀV0	XC6114H631MR	CMOS-IC	VDet 3.1V, ±Reset PPO, Wt=1.6s, Rt=1.6s	SOT-23-5	28xg	6g		Tor
ĀV1	XC6114H632MR	CMOS-IC	VDet 3.2V, ±Reset PPO, Wt=1.6s, Rt=1.6s	SOT-23-5	28xg	6g		Tor
ĀV2	XC6114H633MR	CMOS-IC	VDet 3.3V, ±Reset PPO, Wt=1.6s, Rt=1.6s	SOT-23-5	28xg	6g		Tor
ĀV3	XC6114H634MR	CMOS-IC	VDet 3.4V, ±Reset PPO, Wt=1.6s, Rt=1.6s	SOT-23-5	28xg	6g		Tor
ĀV4	XC6114H635MR	CMOS-IC	VDet 3.5V, ±Reset PPO, Wt=1.6s, Rt=1.6s	SOT-23-5	28xg	6g		Tor
ĀV5	XC6114H636MR	CMOS-IC	VDet 3.6V, ±Reset PPO, Wt=1.6s, Rt=1.6s	SOT-23-5	28xg	6g		Tor
ĀV6	XC6114H637MR	CMOS-IC	VDet 3.7V, ±Reset PPO, Wt=1.6s, Rt=1.6s	SOT-23-5	28xg	6g		Tor
ĀV7	XC6114H638MR	CMOS-IC	VDet 3.8V, ±Reset PPO, Wt=1.6s, Rt=1.6s	SOT-23-5	28xg	6g		Tor
ĀV8	XC6114H639MR	CMOS-IC	VDet 3.9V, ±Reset PPO, Wt=1.6s, Rt=1.6s	SOT-23-5	28xg	6g		Tor
AV8	XC6211A092MR	VR-IC	LDO, CE, int. pull-dwn res., 0.9V±2%, 150mA	SOT-23-5	28vc	6g	VR4	Tor
ĀV9	XC6114H640MR	CMOS-IC	VDet 4.0V, ±Reset PPO, Wt=1.6s, Rt=1.6s	SOT-23-5	28xg	6g		Tor
AV9	XC6211A102MR	VR-IC	LDO, CE, int. pull-dwn res., 1V±2%, 150mA	SOT-23-5	28vc	6g	VR4	Tor
ĀVA	XC6114H641MR	CMOS-IC	VDet 4.1V, ±Reset PPO, Wt=1.6s, Rt=1.6s	SOT-23-5	28xg	6g		Tor
AVA	XC6211A112MR	VR-IC	LDO, CE, int. pull-dwn res., 1.1V±2%, 150mA	SOT-23-5	28vc	6g	VR4	Tor
ĀVB	XC6114H642MR	CMOS-IC	VDet 4.2V, ±Reset PPO, Wt=1.6s, Rt=1.6s	SOT-23-5	28xg	6g		Tor
AVB	XC6211A122MR	VR-IC	LDO, CE, int. pull-dwn res., 1.2V±2%, 150mA	SOT-23-5	28vc	6g	VR4	Tor

SMD code	Type	Function	Short description	Case	Pin.	St.	Sch.	Mnf.
ĀVC	XC6114H643MR	CMOS-IC	VDet 4.3V, ±Reset PPO, Wt=1.6s, Rt=1.6s	SOT-23-5	28xg	6g		Tor
AVC	XC6211A132MR	VR-IC	LDO, CE, int. pull-dwn res., 1.3V±2%, 150mA	SOT-23-5	28vc	6g	VR4	Tor
AVC	XC6211E132MR	VR-IC	LDO, CE, int. pull-dwn res., 1.3V±2%, 300mA	SOT-23-5	28vc	6g	VR4	Tor
ĀVD	XC6114H644MR	CMOS-IC	VDet 4.4V, ±Reset PPO, Wt=1.6s, Rt=1.6s	SOT-23-5	28xg	6g		Tor
AVD	XC6211A142MR	VR-IC	LDO, CE, int. pull-dwn res., 1.4V±2%, 150mA	SOT-23-5	28vc	6g	VR4	Tor
AVD	XC6211E142MR	VR-IC	LDO, CE, int. pull-dwn res., 1.4V±2%, 300mA	SOT-23-5	28vc	6g	VR4	Tor
AVE	AME8530AEEVAFX29	CMOS-IC	Voltage Detector 2.93V, MR, ±Reset Output	SOT-23-5	28vdu	6k	-	Ame
AVE	AME8530AEEVAFX29L	CMOS-IC	Voltage Detector 2.93V, MR, ±Reset Output	TSOT-25	28vdu	6k		Ame
AVE	AME8530AEEVAFX29Y	CMOS-IC	Voltage Detector 2.93V, MR, ±Reset Output	TSOT-25	28vdu	6k		Ame
AVE	AME8530AEEVAFX29Z	CMOS-IC	Voltage Detector 2.93V, MR, ±Reset Output	SOT-23-5	28vdu	6k		Ame
ĀVE	XC6114H645MR	CMOS-IC	VDet 4.5V, ±Reset PPO, Wt=1.6s, Rt=1.6s	SOT-23-5	28xg	6g		Tor
AVE	XC6211A152MR	VR-IC	LDO, CE, int. pull-dwn res., 1.5V±2%, 150mA	SOT-23-5	28vc	6g	VR4	Tor
AVE	XC6211E152MR	VR-IC	LDO, CE, int. pull-dwn res., 1.5V±2%, 300mA	SOT-23-5	28vc	6g	VR4	Tor
AVF	AME8530AEEVAFX31	CMOS-IC	Voltage Detector 3.08V, MR, ±Reset Output	SOT-23-5	28vdu	6k	-	Ame
AVF	AME8530AEEVAFX31L	CMOS-IC	Voltage Detector 3.08V, MR, ±Reset Output	TSOT-25	28vdu	6k		Ame
AVF	AME8530AEEVAFX31Y	CMOS-IC	Voltage Detector 3.08V, MR, ±Reset Output	TSOT-25	28vdu	6k		Ame
AVF	AME8530AEEVAFX31Z	CMOS-IC	Voltage Detector 3.08V, MR, ±Reset Output	SOT-23-5	28vdu	6k		Ame
ĀVF	XC6114H616MR	CMOS-IC	VDet 1.6V, ±Reset PPO, Wt=1.6s, Rt=1.6s	SOT-23-5	28xg	6g		Tor
ĀVF	XC6114H646MR	CMOS-IC	VDet 4.6V, ±Reset PPO, Wt=1.6s, Rt=1.6s	SOT-23-5	28xg	6g		Tor
AVF	XC6211A162MR	VR-IC	LDO, CE, int. pull-dwn res., 1.6V±2%, 150mA	SOT-23-5	28vc	6g	VR4	Tor
AVF	XC6211E162MR	VR-IC	LDO, CE, int. pull-dwn res., 1.6V±2%, 300mA	SOT-23-5	28vc	6g	VR4	Tor
ĀVH	XC6114H617MR	CMOS-IC	VDet 1.7V, ±Reset PPO, Wt=1.6s, Rt=1.6s	SOT-23-5	28xg	6g		Tor
ĀVH	XC6114H647MR	CMOS-IC	VDet 4.7V, ±Reset PPO, Wt=1.6s, Rt=1.6s	SOT-23-5	28xg	6g		Tor
AVH	XC6211A172MR	VR-IC	LDO, CE, int. pull-dwn res., 1.7V±2%, 150mA	SOT-23-5	28vc	6g	VR4	Tor
AVH	XC6211E172MR	VR-IC	LDO, CE, int. pull-dwn res., 1.7V±2%, 300mA	SOT-23-5	28vc	6g	VR4	Tor
ĀVK	XC6114H618MR	CMOS-IC	VDet 1.8V, ±Reset PPO, Wt=1.6s, Rt=1.6s	SOT-23-5	28xg	6g		Tor
ĀVK	XC6114H648MR	CMOS-IC	VDet 4.8V, ±Reset PPO, Wt=1.6s, Rt=1.6s	SOT-23-5	28xg	6g		Tor
AVK	XC6211A182MR	VR-IC	LDO, CE, int. pull-dwn res., 1.8V±2%, 240mA	SOT-23-5	28vc	6g	VR4	Tor
AVK	XC6211E182MR	VR-IC	LDO, CE, int. pull-dwn res., 1.8V±2%, 300mA	SOT-23-5	28vc	6g	VR4	Tor
ĀVL	XC6114H619MR	CMOS-IC	VDet 1.9V, ±Reset PPO, Wt=1.6s, Rt=1.6s	SOT-23-5	28xg	6g		Tor
ĀVL	XC6114H649MR	CMOS-IC	VDet 4.9V, ±Reset PPO, Wt=1.6s, Rt=1.6s	SOT-23-5	28xg	6g		Tor
AVL	XC6211A192MR	VR-IC	LDO, CE, int. pull-dwn res., 1.9V±2%, 240mA	SOT-23-5	28vc	6g	VR4	Tor
AVL	XC6211E192MR	VR-IC	LDO, CE, int. pull-dwn res., 1.9V±2%, 300mA	SOT-23-5	28vc	6g	VR4	Tor
ĀVM	XC6114H620MR	CMOS-IC	VDet 2.0V, ±Reset PPO, Wt=1.6s, Rt=1.6s	SOT-23-5	28xg	6g		Tor
ĀVM	XC6114H650MR	CMOS-IC	VDet 5.0V, ±Reset PPO, Wt=1.6s, Rt=1.6s	SOT-23-5	28xg	6g		Tor
AVM	XC6211A202MR	VR-IC	LDO, CE, int. pull-dwn res., 2V±2%, 240mA	SOT-23-5	28vc	6g	VR4	Tor
AVM	XC6211E202MR	VR-IC	LDO, CE, int. pull-dwn res., 2V±2%, 300mA	SOT-23-5	28vc	6g	VR4	Tor
ĀVN	XC6114H621MR	CMOS-IC	VDet 2.1V, ±Reset PPO, Wt=1.6s, Rt=1.6s	SOT-23-5	28xg	6g		Tor
AVN	XC6211A212MR	VR-IC	LDO, CE, int. pull-dwn res., 2.1V±2%, 240mA	SOT-23-5	28vc	6g	VR4	Tor
AVN	XC6211E212MR	VR-IC	LDO, CE, int. pull-dwn res., 2.1V±2%, 300mA	SOT-23-5	28vc	6g	VR4	Tor
ĀVP	XC6114H622MR	CMOS-IC	VDet 2.2V, ±Reset PPO, Wt=1.6s, Rt=1.6s	SOT-23-5	28xg	6g		Tor
AVP	XC6211A222MR	VR-IC	LDO, CE, int. pull-dwn res., 2.2V±2%, 240mA	SOT-23-5	28vc	6g	VR4	Tor
AVP	XC6211E222MR	VR-IC	LDO, CE, int. pull-dwn res., 2.2V±2%, 300mA	SOT-23-5	28vc	6g	VR4	Tor
ĀVR	XC6114H623MR	CMOS-IC	VDet 2.3V, ±Reset PPO, Wt=1.6s, Rt=1.6s	SOT-23-5	28xg	6g		Tor
AVR	XC6211A232MR	VR-IC	LDO, CE, int. pull-dwn res., 2.3V±2%, 240mA	SOT-23-5	28vc	6g	VR4	Tor
AVR	XC6211E232MR	VR-IC	LDO, CE, int. pull-dwn res., 2.3V±2%, 300mA	SOT-23-5	28vc	6g	VR4	Tor
ĀVS	XC6114H624MR	CMOS-IC	VDet 2.4V, ±Reset PPO, Wt=1.6s, Rt=1.6s	SOT-23-5	28xg	6g		Tor
AVS	XC6211A242MR	VR-IC	LDO, CE, int. pull-dwn res., 2.4V±2%, 240mA	SOT-23-5	28vc	6g	VR4	Tor
AVS	XC6211E242MR	VR-IC	LDO, CE, int. pull-dwn res., 2.4V±2%, 300mA	SOT-23-5	28vc	6g	VR4	Tor
ĀVT	XC6114H625MR	CMOS-IC	VDet 2.5V, ±Reset PPO, Wt=1.6s, Rt=1.6s	SOT-23-5	28xg	6g		Tor
AVT	XC6211A252MR	VR-IC	LDO, CE, int. pull-dwn res., 2.5V±2%, 240mA	SOT-23-5	28vc	6g	VR4	Tor
AVT	XC6211E252MR	VR-IC	LDO, CE, int. pull-dwn res., 2.5V±2%, 300mA	SOT-23-5	28vc	6g	VR4	Tor
ĀVU	XC6114H626MR	CMOS-IC	VDet 2.6V, ±Reset PPO, Wt=1.6s, Rt=1.6s	SOT-23-5	28xg	6g		Tor
AVU	XC6211A262MR	VR-IC	LDO, CE, int. pull-dwn res., 2.6V±2%, 240mA	SOT-23-5	28vc	6g	VR4	Tor
AVU	XC6211E262MR	VR-IC	LDO, CE, int. pull-dwn res., 2.6V±2%, 300mA	SOT-23-5	28vc	6g	VR4	Tor
ĀVV	XC6114H627MR	CMOS-IC	VDet 2.7V, ±Reset PPO, Wt=1.6s, Rt=1.6s	SOT-23-5	28xg	6g		Tor
AVV	XC6211A272MR	VR-IC	LDO, CE, int. pull-dwn res., 2.7V±2%, 240mA	SOT-23-5	28vc	6g	VR4	Tor
AVV	XC6211E272MR	VR-IC	LDO, CE, int. pull-dwn res., 2.7V±2%, 300mA	SOT-23-5	28vc	6g	VR4	Tor
ĀVX	XC6114H628MR	CMOS-IC	VDet 2.8V, ±Reset PPO, Wt=1.6s, Rt=1.6s	SOT-23-5	28xg	6g		Tor
AVX	XC6211A282MR	VR-IC	LDO, CE, int. pull-dwn res., 2.8V±2%, 240mA	SOT-23-5	28vc	6g	VR4	Tor
AVX	XC6211E282MR	VR-IC	LDO, CE, int. pull-dwn res., 2.8V±2%, 300mA	SOT-23-5	28vc	6g	VR4	Tor
ĀVY	XC6114H629MR	CMOS-IC	VDet 2.9V, ±Reset PPO, Wt=1.6s, Rt=1.6s	SOT-23-5	28xg	6g		Tor
AVY	XC6211A292MR	VR-IC	LDO, CE, int. pull-dwn res., 2.9V±2%, 240mA	SOT-23-5	28vc	6g	VR4	Tor
AVY	XC6211E292MR	VR-IC	LDO, CE, int. pull-dwn res., 2.9V±2%, 300mA	SOT-23-5	28vc	6g	VR4	Tor
ĀVZ	XC6114H630MR	CMOS-IC	VDet 3.0V, ±Reset PPO, Wt=1.6s, Rt=1.6s	SOT-23-5	28xg	6g		Tor
AVZ	XC6211A302MR	VR-IC	LDO, CE, int. pull-dwn res., 3V±2%, 240mA	SOT-23-5	28vc	6g	VR4	Tor
AVZ	XC6211E302MR	VR-IC	LDO, CE, int. pull-dwn res., 3V±2%, 300mA	SOT-23-5	28vc	6g	VR4	Tor
AW	MAX825REUK	CMOS-IC	Voltage Detector 2,63V, MR, ±Reset Push-pull output	SOT-23-5	28xf		-	Max
AW	SiP825REU	CMOS-IC	Voltage Detector 2,63V, MR, ±Reset Push-pull output	SOT-23-5	28vdu		-	Vs
AWS	AME8520AEEVEFE22	CMOS-IC	Voltage Detector 2.19V, Strobe, ±Reset Output	SOT-23-5	28vdt	6k		Ame
AWS	AME8520AEEVEFE22L	CMOS-IC	Voltage Detector 2.19V, Strobe, ±Reset Output	TSOT-25	28vdt	6k		Ame
AWS	AME8520AEEVEFE22Y	CMOS-IC	Voltage Detector 2.19V, Strobe, ±Reset Output	TSOT-25	28vdt	6k		Ame
AWS	AME8520AEEVEFE22Z	CMOS-IC	Voltage Detector 2.19V, Strobe, ±Reset Output	SOT-23-5	28vdt	6k		Ame
AWW	AME8530AEEVEFX26	CMOS-IC	Voltage Detector 2.63V, MR, ±Reset Output	SOT-23-5	28vdu	6k		Ame
AWW	AME8530AEEVEFX26L	CMOS-IC	Voltage Detector 2.63V, MR, ±Reset Output	TSOT-25	28vdu	6k		Ame

SMD code	Type	Function	Short description	Case	Pin.	St.	Sch.	Mnf.
AWW	AME8530AEEVEFX26Y	CMOS-IC	Voltage Detector 2.63V, MR, ±Reset Output	TSOT-25	28vdu	6k		Ame
AWW	AME8530AEEVEFX26Z	CMOS-IC	Voltage Detector 2.63V, MR, ±Reset Output	SOT-23-5	28vdu	6k		Ame
AWY	AME8510AEEVAFE22	CMOS-IC	Voltage Detector 2.19V, MR, Strobe, -Reset Output	SOT-23-5	28vds	6k		Ame
AWY	AME8510AEEVAFE22L	CMOS-IC	Voltage Detector 2.19V, MR, Strobe, -Reset Output	TSOT-25	28vds	6k		Ame
AWY	AME8510AEEVAFE22Y	CMOS-IC	Voltage Detector 2.19V, MR, Strobe, -Reset Output	TSOT-25	28vds	6k		Ame
AWY	AME8510AEEVAFE22Z	CMOS-IC	Voltage Detector 2.19V, MR, Strobe, -Reset Output	SOT-23-5	28vds	6k		Ame
AX	AT1201-50X	VR-IC	LDO, Low-Noise, CE, 5V±2%, 150mA	SOT-23-5	28vrx		VR7	Atr
AX	SiP825ZEU	CMOS-IC	Voltage Detector 2,32V, MR, ±Reset Push-pull output	SOT-23-5	28vdu		-	Vs
AX8	XC6211B092MR	VR-IC	LDO, CE, 0.9V±2%, 150mA	SOT-23-5	28vc	6g	VR4	Tor
AX9	XC6211B102MR	VR-IC	LDO, CE, 1V±2%, 150mA	SOT-23-5	28vc	6g	VR4	Tor
AXA	XC6211B112MR	VR-IC	LDO, CE, 1.1V±2%, 150mA	SOT-23-5	28vc	6g	VR4	Tor
AXB	XC6211B122MR	VR-IC	LDO, CE, 1.2V±2%, 150mA	SOT-23-5	28vc	6g	VR4	Tor
AXC	XC6211B132MR	VR-IC	LDO, CE, 1.3V±2%, 150mA	SOT-23-5	28vc	6g	VR4	Tor
AXC	XC6211F132MR	VR-IC	LDO, CE, 1.3V±2%, 300mA	SOT-23-5	28vc	6g	VR4	Tor
AXD	XC6211B142MR	VR-IC	LDO, CE, 1.4V±2%, 150mA	SOT-23-5	28vc	6g	VR4	Tor
AXD	XC6211F142MR	VR-IC	LDO, CE, 1.4V±2%, 300mA	SOT-23-5	28vc	6g	VR4	Tor
AXE	XC6211B152MR	VR-IC	LDO, CE, 1.5V±2%, 150mA	SOT-23-5	28vc	6g	VR4	Tor
AXE	XC6211F152MR	VR-IC	LDO, CE, 1.5V±2%, 300mA	SOT-23-5	28vc	6g	VR4	Tor
AXF	XC6211B162MR	VR-IC	LDO, CE, 1.6V±2%, 150mA	SOT-23-5	28vc	6g	VR4	Tor
AXF	XC6211F162MR	VR-IC	LDO, CE, 1.6V±2%, 300mA	SOT-23-5	28vc	6g	VR4	Tor
AXH	XC6211B172MR	VR-IC	LDO, CE, 1.7V±2%, 150mA	SOT-23-5	28vc	6g	VR4	Tor
AXH	XC6211F172MR	VR-IC	LDO, CE, 1.7V±2%, 300mA	SOT-23-5	28vc	6g	VR4	Tor
AXK	XC6211B182MR	VR-IC	LDO, CE, 1.8V±2%, 240mA	SOT-23-5	28vc	6g	VR4	Tor
AXK	XC6211F182MR	VR-IC	LDO, CE, 1.8V±2%, 300mA	SOT-23-5	28vc	6g	VR4	Tor
AXL	XC6211B192MR	VR-IC	LDO, CE, 1.9V±2%, 240mA	SOT-23-5	28vc	6g	VR4	Tor
AXL	XC6211F192MR	VR-IC	LDO, CE, 1.9V±2%, 300mA	SOT-23-5	28vc	6g	VR4	Tor
AXM	XC6211B202MR	VR-IC	LDO, CE, 2V±2%, 240mA	SOT-23-5	28vc	6g	VR4	Tor
AXM	XC6211F202MR	VR-IC	LDO, CE, 2V±2%, 300mA	SOT-23-5	28vc	6g	VR4	Tor
AXN	XC6211B212MR	VR-IC	LDO, CE, 2.1V±2%, 240mA	SOT-23-5	28vc	6g	VR4	Tor
AXN	XC6211F212MR	VR-IC	LDO, CE, 2.1V±2%, 300mA	SOT-23-5	28vc	6g	VR4	Tor
AXP	XC6211B222MR	VR-IC	LDO, CE, 2.2V±2%, 240mA	SOT-23-5	28vc	6g	VR4	Tor
AXP	XC6211F222MR	VR-IC	LDO, CE, 2.2V±2%, 300mA	SOT-23-5	28vc	6g	VR4	Tor
AXR	XC6211B232MR	VR-IC	LDO, CE, 2.3V±2%, 240mA	SOT-23-5	28vc	6g	VR4	Tor
AXR	XC6211F232MR	VR-IC	LDO, CE, 2.3V±2%, 300mA	SOT-23-5	28vc	6g	VR4	Tor
AXS	XC6211B242MR	VR-IC	LDO, CE, 2.4V±2%, 240mA	SOT-23-5	28vc	6g	VR4	Tor
AXS	XC6211F242MR	VR-IC	LDO, CE, 2.4V±2%, 300mA	SOT-23-5	28vc	6g	VR4	Tor
AXT	XC6211B252MR	VR-IC	LDO, CE, 2.5V±2%, 240mA	SOT-23-5	28vc	6g	VR4	Tor
AXT	XC6211F252MR	VR-IC	LDO, CE, 2.5V±2%, 300mA	SOT-23-5	28vc	6g	VR4	Tor
AXU	XC6211B262MR	VR-IC	LDO, CE, 2.6V±2%, 240mA	SOT-23-5	28vc	6g	VR4	Tor
AXU	XC6211F262MR	VR-IC	LDO, CE, 2.6V±2%, 300mA	SOT-23-5	28vc	6g	VR4	Tor
AXV	XC6211B272MR	VR-IC	LDO, CE, 2.7V±2%, 240mA	SOT-23-5	28vc	6g	VR4	Tor
AXV	XC6211F272MR	VR-IC	LDO, CE, 2.7V±2%, 300mA	SOT-23-5	28vc	6g	VR4	Tor
AXX	XC6211B282MR	VR-IC	LDO, CE, 2.8V±2%, 240mA	SOT-23-5	28vc	6g	VR4	Tor
AXX	XC6211F282MR	VR-IC	LDO, CE, 2.8V±2%, 300mA	SOT-23-5	28vc	6g	VR4	Tor
AXY	XC6211B292MR	VR-IC	LDO, CE, 2.9V±2%, 240mA	SOT-23-5	28vc	6g	VR4	Tor
AXY	XC6211F292MR	VR-IC	LDO, CE, 2.9V±2%, 300mA	SOT-23-5	28vc	6g	VR4	Tor
AXZ	XC6211B302MR	VR-IC	LDO, CE, 3V±2%, 240mA	SOT-23-5	28vc	6g	VR4	Tor
AXZ	XC6211F302MR	VR-IC	LDO, CE, 3V±2%, 300mA	SOT-23-5	28vc	6g	VR4	Tor
AY	SiP825YEU	CMOS-IC	Voltage Detector 2,19V, MR, ±Reset Push-pull output	SOT-23-5	28vdu		-	Vs
AY	TC1014-1.8VRX	VR-IC	LDO, CE, 1.8V±2%, 50mA	SOT-23-5	28vrx		VR7	Mcc
AY8	XC6211C092MR	VR-IC	LDO, -CE, int. pull-dwn res., 0.9V±2%, 150mA	SOT-23-5	28vc	6g	VR4	Tor
AY9	XC6211C102MR	VR-IC	LDO, -CE, int. pull-dwn res., 1V±2%, 150mA	SOT-23-5	28vc	6g	VR4	Tor
AYA	XC6211C112MR	VR-IC	LDO, -CE, int. pull-dwn res., 1.1V±2%, 150mA	SOT-23-5	28vc	6g	VR4	Tor
AYB	XC6211C122MR	VR-IC	LDO, -CE, int. pull-dwn res., 1.2V±2%, 150mA	SOT-23-5	28vc	6g	VR4	Tor
AYC	XC6211C132MR	VR-IC	LDO, -CE, int. pull-dwn res., 1.3V±2%, 150mA	SOT-23-5	28vc	6g	VR4	Tor
AYC	XC6211G132MR	VR-IC	LDO, -CE, int. pull-dwn res., 1.3V±2%, 300mA	SOT-23-5	28vc	6g	VR4	Tor
AYD	XC6211C142MR	VR-IC	LDO, -CE, int. pull-dwn res., 1.4V±2%, 150mA	SOT-23-5	28vc	6g	VR4	Tor
AYD	XC6211G142MR	VR-IC	LDO, -CE, int. pull-dwn res., 1.4V±2%, 300mA	SOT-23-5	28vc	6g	VR4	Tor
AYE	XC6211C152MR	VR-IC	LDO, -CE, int. pull-dwn res., 1.5V±2%, 150mA	SOT-23-5	28vc	6g	VR4	Tor
AYE	XC6211G152MR	VR-IC	LDO, -CE, int. pull-dwn res., 1.5V±2%, 300mA	SOT-23-5	28vc	6g	VR4	Tor
AYF	XC6211C162MR	VR-IC	LDO, -CE, int. pull-dwn res., 1.6V±2%, 150mA	SOT-23-5	28vc	6g	VR4	Tor
AYF	XC6211G162MR	VR-IC	LDO, -CE, int. pull-dwn res., 1.6V±2%, 300mA	SOT-23-5	28vc	6g	VR4	Tor
AYH	XC6211C172MR	VR-IC	LDO, -CE, int. pull-dwn res., 1.7V±2%, 150mA	SOT-23-5	28vc	6g	VR4	Tor
AYH	XC6211G172MR	VR-IC	LDO, -CE, int. pull-dwn res., 1.7V±2%, 300mA	SOT-23-5	28vc	6g	VR4	Tor
AYK	XC6211C182MR	VR-IC	LDO, -CE, int. pull-dwn res., 1.8V±2%, 240mA	SOT-23-5	28vc	6g	VR4	Tor
AYK	XC6211G182MR	VR-IC	LDO, -CE, int. pull-dwn res., 1.8V±2%, 300mA	SOT-23-5	28vc	6g	VR4	Tor
AYL	XC6211C192MR	VR-IC	LDO, -CE, int. pull-dwn res., 1.9V±2%, 240mA	SOT-23-5	28vc	6g	VR4	Tor
AYL	XC6211G192MR	VR-IC	LDO, -CE, int. pull-dwn res., 1.9V±2%, 300mA	SOT-23-5	28vc	6g	VR4	Tor
AYM	XC6211C202MR	VR-IC	LDO, -CE, int. pull-dwn res., 2V±2%, 240mA	SOT-23-5	28vc	6g	VR4	Tor
AYM	XC6211G202MR	VR-IC	LDO, -CE, int. pull-dwn res., 2V±2%, 300mA	SOT-23-5	28vc	6g	VR4	Tor
AYN	XC6211C212MR	VR-IC	LDO, -CE, int. pull-dwn res., 2.1V±2%, 240mA	SOT-23-5	28vc	6g	VR4	Tor
AYN	XC6211G212MR	VR-IC	LDO, -CE, int. pull-dwn res., 2.1V±2%, 300mA	SOT-23-5	28vc	6g	VR4	Tor
AYP	XC6211C222MR	VR-IC	LDO, -CE, int. pull-dwn res., 2.2V±2%, 240mA	SOT-23-5	28vc	6g	VR4	Tor
AYP	XC6211G222MR	VR-IC	LDO, -CE, int. pull-dwn res., 2.2V±2%, 300mA	SOT-23-5	28vc	6g	VR4	Tor
AYR	XC6211C232MR	VR-IC	LDO, -CE, int. pull-dwn res., 2.3V±2%, 240mA	SOT-23-5	28vc	6g	VR4	Tor

SMD code	Type	Function	Short description	Case	Pin.	St.	Sch.	Mnf.
AYR	XC6211G232MR	VR-IC	LDO, -CE, int. pull-dwn res., 2.3V±2%, 300mA	SOT-23-5	28vc	6g	VR4	Tor
AYS	XC6211C242MR	VR-IC	LDO, -CE, int. pull-dwn res., 2.4V±2%, 240mA	SOT-23-5	28vc	6g	VR4	Tor
AYS	XC6211G242MR	VR-IC	LDO, -CE, int. pull-dwn res., 2.4V±2%, 300mA	SOT-23-5	28vc	6g	VR4	Tor
AYT	XC6211C252MR	VR-IC	LDO, -CE, int. pull-dwn res., 2.5V±2%, 240mA	SOT-23-5	28vc	6g	VR4	Tor
AYT	XC6211G252MR	VR-IC	LDO, -CE, int. pull-dwn res., 2.5V±2%, 300mA	SOT-23-5	28vc	6g	VR4	Tor
AYU	XC6211C262MR	VR-IC	LDO, -CE, int. pull-dwn res., 2.6V±2%, 240mA	SOT-23-5	28vc	6g	VR4	Tor
AYU	XC6211G262MR	VR-IC	LDO, -CE, int. pull-dwn res., 2.6V±2%, 300mA	SOT-23-5	28vc	6g	VR4	Tor
AYV	XC6211C272MR	VR-IC	LDO, -CE, int. pull-dwn res., 2.7V±2%, 240mA	SOT-23-5	28vc	6g	VR4	Tor
AYV	XC6211G272MR	VR-IC	LDO, -CE, int. pull-dwn res., 2.7V±2%, 300mA	SOT-23-5	28vc	6g	VR4	Tor
AYX	XC6211C282MR	VR-IC	LDO, -CE, int. pull-dwn res., 2.8V±2%, 240mA	SOT-23-5	28vc	6g	VR4	Tor
AYX	XC6211G282MR	VR-IC	LDO, -CE, int. pull-dwn res., 2.8V±2%, 300mA	SOT-23-5	28vc	6g	VR4	Tor
AYY	XC6211C292MR	VR-IC	LDO, -CE, int. pull-dwn res., 2.9V±2%, 240mA	SOT-23-5	28vc	6g	VR4	Tor
AYY	XC6211G292MR	VR-IC	LDO, -CE, int. pull-dwn res., 2.9V±2%, 300mA	SOT-23-5	28vc	6g	VR4	Tor
AYZ	XC6211C302MR	VR-IC	LDO, -CE, int. pull-dwn res., 3V±2%, 240mA	SOT-23-5	28vc	6g	VR4	Tor
AYZ	XC6211G302MR	VR-IC	LDO, -CE, int. pull-dwn res., 3V±2%, 300mA	SOT-23-5	28vc	6g	VR4	Tor
AZ	TC1014-2.8VRX	VR-IC	LDO, CE, 2.8V±2%, 50mA	SOT-23-5	28vrx		VR7	Mcc
AZ8	XC6211D092MR	VR-IC	LDO, -CE, 0.9V±2%, 150mA	SOT-23-5	28vc	6g	VR4	Tor
AZ9	XC6211D102MR	VR-IC	LDO, -CE, 1V±2%, 150mA	SOT-23-5	28vc	6g	VR4	Tor
AZA	XC6211D112MR	VR-IC	LDO, -CE, 1.1V±2%, 150mA	SOT-23-5	28vc	6g	VR4	Tor
AZB	XC6211D122MR	VR-IC	LDO, -CE, 1.2V±2%, 150mA	SOT-23-5	28vc	6g	VR4	Tor
AZC	XC6211D132MR	VR-IC	LDO, -CE, 1.3V±2%, 150mA	SOT-23-5	28vc	6g	VR4	Tor
AZC	XC6211H132MR	VR-IC	LDO, -CE, 1.3V±2%, 300mA	SOT-23-5	28vc	6g	VR4	Tor
AZD	XC6211D142MR	VR-IC	LDO, -CE, 1.4V±2%, 150mA	SOT-23-5	28vc	6g	VR4	Tor
AZD	XC6211H142MR	VR-IC	LDO, -CE, 1.4V±2%, 300mA	SOT-23-5	28vc	6g	VR4	Tor
AZE	XC6211D152MR	VR-IC	LDO, -CE, 1.5V±2%, 150mA	SOT-23-5	28vc	6g	VR4	Tor
AZE	XC6211H152MR	VR-IC	LDO, -CE, 1.5V±2%, 300mA	SOT-23-5	28vc	6g	VR4	Tor
AZF	XC6211D162MR	VR-IC	LDO, -CE, 1.6V±2%, 150mA	SOT-23-5	28vc	6g	VR4	Tor
AZF	XC6211H162MR	VR-IC	LDO, -CE, 1.6V±2%, 300mA	SOT-23-5	28vc	6g	VR4	Tor
AZH	XC6211D172MR	VR-IC	LDO, -CE, 1.7V±2%, 150mA	SOT-23-5	28vc	6g	VR4	Tor
AZH	XC6211H172MR	VR-IC	LDO, -CE, 1.7V±2%, 300mA	SOT-23-5	28vc	6g	VR4	Tor
AZK	XC6211D182MR	VR-IC	LDO, -CE, 1.8V±2%, 240mA	SOT-23-5	28vc	6g	VR4	Tor
AZK	XC6211H182MR	VR-IC	LDO, -CE, 1.8V±2%, 300mA	SOT-23-5	28vc	6g	VR4	Tor
AZL	XC6211D192MR	VR-IC	LDO, -CE, 1.9V±2%, 240mA	SOT-23-5	28vc	6g	VR4	Tor
AZL	XC6211H192MR	VR-IC	LDO, -CE, 1.9V±2%, 300mA	SOT-23-5	28vc	6g	VR4	Tor
AZM	XC6211D202MR	VR-IC	LDO, -CE, 2V±2%, 240mA	SOT-23-5	28vc	6g	VR4	Tor
AZM	XC6211H202MR	VR-IC	LDO, -CE, 2V±2%, 300mA	SOT-23-5	28vc	6g	VR4	Tor
AZN	XC6211D212MR	VR-IC	LDO, -CE, 2.1V±2%, 240mA	SOT-23-5	28vc	6g	VR4	Tor
AZN	XC6211H212MR	VR-IC	LDO, -CE, 2.1V±2%, 300mA	SOT-23-5	28vc	6g	VR4	Tor
AZP	XC6211D222MR	VR-IC	LDO, -CE, 2.2V±2%, 240mA	SOT-23-5	28vc	6g	VR4	Tor
AZP	XC6211H222MR	VR-IC	LDO, -CE, 2.2V±2%, 300mA	SOT-23-5	28vc	6g	VR4	Tor
AZR	XC6211D232MR	VR-IC	LDO, -CE, 2.3V±2%, 240mA	SOT-23-5	28vc	6g	VR4	Tor
AZR	XC6211H232MR	VR-IC	LDO, -CE, 2.3V±2%, 300mA	SOT-23-5	28vc	6g	VR4	Tor
AZS	XC6211D242MR	VR-IC	LDO, -CE, 2.4V±2%, 240mA	SOT-23-5	28vc	6g	VR4	Tor
AZS	XC6211H242MR	VR-IC	LDO, -CE, 2.4V±2%, 300mA	SOT-23-5	28vc	6g	VR4	Tor
AZT	XC6211D252MR	VR-IC	LDO, -CE, 2.5V±2%, 240mA	SOT-23-5	28vc	6g	VR4	Tor
AZT	XC6211H252MR	VR-IC	LDO, -CE, 2.5V±2%, 300mA	SOT-23-5	28vc	6g	VR4	Tor
AZU	XC6211D262MR	VR-IC	LDO, -CE, 2.6V±2%, 240mA	SOT-23-5	28vc	6g	VR4	Tor
AZU	XC6211H262MR	VR-IC	LDO, -CE, 2.6V±2%, 300mA	SOT-23-5	28vc	6g	VR4	Tor
AZV	XC6211D272MR	VR-IC	LDO, -CE, 2.7V±2%, 240mA	SOT-23-5	28vc	6g	VR4	Tor
AZV	XC6211H272MR	VR-IC	LDO, -CE, 2.7V±2%, 300mA	SOT-23-5	28vc	6g	VR4	Tor
AZX	XC6211D282MR	VR-IC	LDO, -CE, 2.8V±2%, 240mA	SOT-23-5	28vc	6g	VR4	Tor
AZX	XC6211H282MR	VR-IC	LDO, -CE, 2.8V±2%, 300mA	SOT-23-5	28vc	6g	VR4	Tor
AZY	XC6211D292MR	VR-IC	LDO, -CE, 2.9V±2%, 240mA	SOT-23-5	28vc	6g	VR4	Tor
AZY	XC6211H292MR	VR-IC	LDO, -CE, 2.9V±2%, 300mA	SOT-23-5	28vc	6g	VR4	Tor
AZZ	XC6211D302MR	VR-IC	LDO, -CE, 3V±2%, 240mA	SOT-23-5	28vc	6g	VR4	Tor
AZZ	XC6211H302MR	VR-IC	LDO, -CE, 3V±2%, 300mA	SOT-23-5	28vc	6g	VR4	Tor
B0	R1111N301A	VR-IC	LDO, LN, -CE, 3V±2%, 200mA	SOT-23-5	28vx	6g	VR4	Ric
B0	RN5VD10AA	CMOS-IC	Voltage Detector 1V, Reset Push-pull output	SOT-23-5	28vdo	6g	VD7	Ric
B0	TC1015-4.0VRX	VR-IC	LDO, CE, 4V±2%, 100mA	SOT-23-5	28vrx		VR7	Mcc
B00	R1152N100B	VR-IC	Boost, CE, 10V±2%, 150mA	SOT-23-5	28vrf	6g	VR6	Ric
B00	XC6115A131MR	CMOS-IC	VDet 3.1V, +Rst PPO, -Rst ODO, Wt=6.25ms, Rt=3.13ms	SOT-23-5	28xg	6g		Tor
B01	R1152N101B	VR-IC	Boost, CE, 10.1V±2%, 150mA	SOT-23-5	28vrf	6g	VR6	Ric
B01	XC6115A132MR	CMOS-IC	VDet 3.2V, +Rst PPO, -Rst ODO, Wt=6.25ms, Rt=3.13ms	SOT-23-5	28xg	6g		Tor
B02	R1152N102B	VR-IC	Boost, CE, 10.2V±2%, 150mA	SOT-23-5	28vrf	6g	VR6	Ric
B02	XC6115A133MR	CMOS-IC	VDet 3.3V, +Rst PPO, -Rst ODO, Wt=6.25ms, Rt=3.13ms	SOT-23-5	28xg	6g		Tor
B03	R1152N103B	VR-IC	Boost, CE, 10.3V±2%, 150mA	SOT-23-5	28vrf	6g	VR6	Ric
B03	XC6115A134MR	CMOS-IC	VDet 3.4V, +Rst PPO, -Rst ODO, Wt=6.25ms, Rt=3.13ms	SOT-23-5	28xg	6g		Tor
B04	R1152N104B	VR-IC	Boost, CE, 10.4V±2%, 150mA	SOT-23-5	28vrf	6g	VR6	Ric
B04	XC6115A135MR	CMOS-IC	VDet 3.5V, +Rst PPO, -Rst ODO, Wt=6.25ms, Rt=3.13ms	SOT-23-5	28xg	6g		Tor
B05	R1152N105B	VR-IC	Boost, CE, 10.5V±2%, 150mA	SOT-23-5	28vrf	6g	VR6	Ric
B05	XC6115A136MR	CMOS-IC	VDet 3.6V, +Rst PPO, -Rst ODO, Wt=6.25ms, Rt=3.13ms	SOT-23-5	28xg	6g		Tor
B06	R1152N106B	VR-IC	Boost, CE, 10.6V±2%, 150mA	SOT-23-5	28vrf	6g	VR6	Ric
B06	XC6115A137MR	CMOS-IC	VDet 3.7V, +Rst PPO, -Rst ODO, Wt=6.25ms, Rt=3.13ms	SOT-23-5	28xg	6g		Tor
B07	R1152N107B	VR-IC	Boost, CE, 10.7V±2%, 150mA	SOT-23-5	28vrf	6g	VR6	Ric
B07	XC6115A138MR	CMOS-IC	VDet 3.8V, +Rst PPO, -Rst ODO, Wt=6.25ms, Rt=3.13ms	SOT-23-5	28xg	6g		Tor

SMD code	Type	Function	Short description	Case	Pin.	St.	Sch.	Mnf.
B08	R1152N108B	VR-IC	Boost, CE, 10.8V±2%, 150mA	SOT-23-5	28vrf	6g	VR6	Ric
B̄08	XC6115A139MR	CMOS-IC	VDet 3.9V, +Rst PPO, -Rst ODO, Wt=6.25ms, Rt=3.13ms	SOT-23-5	28xg	6g		Tor
B09	R1152N109B	VR-IC	Boost, CE, 10.9V±2%, 150mA	SOT-23-5	28vrf	6g	VR6	Ric
B̄09	XC6115A140MR	CMOS-IC	VDet 4.0V, +Rst PPO, -Rst ODO, Wt=6.25ms, Rt=3.13ms	SOT-23-5	28xg	6g		Tor
B0A	XC6108C10AMR	CMOS-IC	Voltage Detector 1,0V, 5%, Hst, -Reset Push-pull output	SOT-23-5	28rm	6g		Tor
B̄0A	XC6115A141MR	CMOS-IC	VDet 4.1V, +Rst PPO, -Rst ODO, Wt=6.25ms, Rt=3.13ms	SOT-23-5	28xg	6g		Tor
B0B	XC6108C10BMR	CMOS-IC	Voltage Detector 1,0V, -Reset Push-pull output	SOT-23-5	28rm	6g		Tor
B̄0B	XC6115A142MR	CMOS-IC	VDet 4.2V, +Rst PPO, -Rst ODO, Wt=6.25ms, Rt=3.13ms	SOT-23-5	28xg	6g		Tor
B0C	XC6108C10CMR	CMOS-IC	Voltage Detector 1,0V, 5%, Hst, -Reset Push-pull output	SOT-23-5	28rk	6g		Tor
B̄0C	XC6115A143MR	CMOS-IC	VDet 4.3V, +Rst PPO, -Rst ODO, Wt=6.25ms, Rt=3.13ms	SOT-23-5	28xg	6g		Tor
B0D	XC6108C10DMR	CMOS-IC	Voltage Detector 1,0V, -Reset Push-pull output	SOT-23-5	28rk	6g		Tor
B̄0D	XC6115A144MR	CMOS-IC	VDet 4.4V, +Rst PPO, -Rst ODO, Wt=6.25ms, Rt=3.13ms	SOT-23-5	28xg	6g		Tor
B0E	XC6115A145MR	CMOS-IC	VDet 4.5V, +Rst PPO, -Rst ODO, Wt=6.25ms, Rt=3.13ms	SOT-23-5	28xg	6g		Tor
B̄0F	XC6115A116MR	CMOS-IC	VDet 1.6V, +Rst PPO, -Rst ODO, Wt=6.25ms, Rt=3.13ms	SOT-23-5	28xg	6g		Tor
B̄0F	XC6115A146MR	CMOS-IC	VDet 4.6V, +Rst PPO, -Rst ODO, Wt=6.25ms, Rt=3.13ms	SOT-23-5	28xg	6g		Tor
B̄0H	XC6115A117MR	CMOS-IC	VDet 1.7V, +Rst PPO, -Rst ODO, Wt=6.25ms, Rt=3.13ms	SOT-23-5	28xg	6g		Tor
B̄0H	XC6115A147MR	CMOS-IC	VDet 4.7V, +Rst PPO, -Rst ODO, Wt=6.25ms, Rt=3.13ms	SOT-23-5	28xg	6g		Tor
B̄0K	XC6115A118MR	CMOS-IC	VDet 1.8V, +Rst PPO, -Rst ODO, Wt=6.25ms, Rt=3.13ms	SOT-23-5	28xg	6g		Tor
B̄0K	XC6115A148MR	CMOS-IC	VDet 4.8V, +Rst PPO, -Rst ODO, Wt=6.25ms, Rt=3.13ms	SOT-23-5	28xg	6g		Tor
B̄0L	XC6115A119MR	CMOS-IC	VDet 1.9V, +Rst PPO, -Rst ODO, Wt=6.25ms, Rt=3.13ms	SOT-23-5	28xg	6g		Tor
B̄0L	XC6115A149MR	CMOS-IC	VDet 4.9V, +Rst PPO, -Rst ODO, Wt=6.25ms, Rt=3.13ms	SOT-23-5	28xg	6g		Tor
B̄0M	XC6115A120MR	CMOS-IC	VDet 2.0V, +Rst PPO, -Rst ODO, Wt=6.25ms, Rt=3.13ms	SOT-23-5	28xg	6g		Tor
B̄0M	XC6115A150MR	CMOS-IC	VDet 5.0V, +Rst PPO, -Rst ODO, Wt=6.25ms, Rt=3.13ms	SOT-23-5	28xg	6g		Tor
B̄0N	XC6115A121MR	CMOS-IC	VDet 2.1V, +Rst PPO, -Rst ODO, Wt=6.25ms, Rt=3.13ms	SOT-23-5	28xg	6g		Tor
B̄0P	XC6115A122MR	CMOS-IC	VDet 2.2V, +Rst PPO, -Rst ODO, Wt=6.25ms, Rt=3.13ms	SOT-23-5	28xg	6g		Tor
B̄0R	XC6115A123MR	CMOS-IC	VDet 2.3V, +Rst PPO, -Rst ODO, Wt=6.25ms, Rt=3.13ms	SOT-23-5	28xg	6g		Tor
B̄0S	XC6115A124MR	CMOS-IC	VDet 2.4V, +Rst PPO, -Rst ODO, Wt=6.25ms, Rt=3.13ms	SOT-23-5	28xg	6g		Tor
B̄0T	XC6115A125MR	CMOS-IC	VDet 2.5V, +Rst PPO, -Rst ODO, Wt=6.25ms, Rt=3.13ms	SOT-23-5	28xg	6g		Tor
B̄0U	XC6115A126MR	CMOS-IC	VDet 2.6V, +Rst PPO, -Rst ODO, Wt=6.25ms, Rt=3.13ms	SOT-23-5	28xg	6g		Tor
B̄0V	XC6115A127MR	CMOS-IC	VDet 2.7V, +Rst PPO, -Rst ODO, Wt=6.25ms, Rt=3.13ms	SOT-23-5	28xg	6g		Tor
B̄0X	XC6115A128MR	CMOS-IC	VDet 2.8V, +Rst PPO, -Rst ODO, Wt=6.25ms, Rt=3.13ms	SOT-23-5	28xg	6g		Tor
B̄0Y	XC6115A129MR	CMOS-IC	VDet 2.9V, +Rst PPO, -Rst ODO, Wt=6.25ms, Rt=3.13ms	SOT-23-5	28xg	6g		Tor
B̄0Z	XC6115A130MR	CMOS-IC	VDet 3.0V, +Rst PPO, -Rst ODO, Wt=6.25ms, Rt=3.13ms	SOT-23-5	28xg	6g		Tor
B1	BD4745G	Lin/Digi-IC	Voltage Detector 4,5V, -Reset Open collector output	SMP5	28vdq		VD6	Rhm
B1	R1111N311A	VR-IC	LDO, LN, -CE, 3.1V±2%, 200mA	SOT-23-5	28vx	6g	VR4	Ric
B̄1	RN5VD11AA	CMOS-IC	Voltage Detector 1,1V, Reset Push-pull output	SOT-23-5	28vdo	6g	VD7	Ric
B1	TC1015-2.5VRX	VR-IC	LDO, CE, 2,5V±2%, 100mA	SOT-23-5	28vrx		VR7	Mcc
B10	MIC6270BM5	Comp-IC	Precision, 2..63V, Vofs=<±3mV, Icco=300µA	SOT-23-5	28opa		OP1	Mcr
B10	R1152N110B	VR-IC	Boost, CE, 11V±2%, 150mA	SOT-23-5	28vrf	6g	VR6	Ric
B̄10	XC6115A231MR	CMOS-IC	VDet 3.1V, +Rst PPO, -Rst ODO, Wt=50ms, Rt=3.13ms	SOT-23-5	28xg	6g		Tor
B11	R1152N111B	VR-IC	Boost, CE, 11.1V±2%, 150mA	SOT-23-5	28vrf	6g	VR6	Ric
B̄11	XC6115A232MR	CMOS-IC	VDet 3.2V, +Rst PPO, -Rst ODO, Wt=50ms, Rt=3.13ms	SOT-23-5	28xg	6g		Tor
B12	R1152N112B	VR-IC	Boost, CE, 11.2V±2%, 150mA	SOT-23-5	28vrf	6g	VR6	Ric
B̄12	XC6115A233MR	CMOS-IC	VDet 3.3V, +Rst PPO, -Rst ODO, Wt=50ms, Rt=3.13ms	SOT-23-5	28xg	6g		Tor
B13	R1152N113B	VR-IC	Boost, CE, 11.3V±2%, 150mA	SOT-23-5	28vrf	6g	VR6	Ric
B̄13	XC6115A234MR	CMOS-IC	VDet 3.4V, +Rst PPO, -Rst ODO, Wt=50ms, Rt=3.13ms	SOT-23-5	28xg	6g		Tor
B14	R1152N114B	VR-IC	Boost, CE, 11.4V±2%, 150mA	SOT-23-5	28vrf	6g	VR6	Ric
B̄14	XC6115A235MR	CMOS-IC	VDet 3.5V, +Rst PPO, -Rst ODO, Wt=50ms, Rt=3.13ms	SOT-23-5	28xg	6g		Tor
B15	R1152N115B	VR-IC	Boost, CE, 11.5V±2%, 150mA	SOT-23-5	28vrf	6g	VR6	Ric
B̄15	XC6115A236MR	CMOS-IC	VDet 3.6V, +Rst PPO, -Rst ODO, Wt=50ms, Rt=3.13ms	SOT-23-5	28xg	6g		Tor
B16	R1152N116B	VR-IC	Boost, CE, 11.6V±2%, 150mA	SOT-23-5	28vrf	6g	VR6	Ric
B̄16	XC6115A237MR	CMOS-IC	VDet 3.7V, +Rst PPO, -Rst ODO, Wt=50ms, Rt=3.13ms	SOT-23-5	28xg	6g		Tor
B17	R1152N117B	VR-IC	Boost, CE, 11.7V±2%, 150mA	SOT-23-5	28vrf	6g	VR6	Ric
B̄17	XC6115A238MR	CMOS-IC	VDet 3.8V, +Rst PPO, -Rst ODO, Wt=50ms, Rt=3.13ms	SOT-23-5	28xg	6g		Tor
B18	R1152N118B	VR-IC	Boost, CE, 11.8V±2%, 150mA	SOT-23-5	28vrf	6g	VR6	Ric
B̄18	XC6115A239MR	CMOS-IC	VDet 3.9V, +Rst PPO, -Rst ODO, Wt=50ms, Rt=3.13ms	SOT-23-5	28xg	6g		Tor
B19	R1152N119B	VR-IC	Boost, CE, 11.9V±2%, 150mA	SOT-23-5	28vrf	6g	VR6	Ric
B̄19	XC6115A240MR	CMOS-IC	VDet 4.0V, +Rst PPO, -Rst ODO, Wt=50ms, Rt=3.13ms	SOT-23-5	28xg	6g		Tor
B1A	XC6108C11AMR	CMOS-IC	Voltage Detector 1,1V, 5%, Hst, -Reset Push-pull output	SOT-23-5	28rm	6g		Tor
B̄1A	XC6115A241MR	CMOS-IC	VDet 4.1V, +Rst PPO, -Rst ODO, Wt=50ms, Rt=3.13ms	SOT-23-5	28xg	6g		Tor
B1B	XC6108C11BMR	CMOS-IC	Voltage Detector 1,1V, -Reset Push-pull output	SOT-23-5	28rm	6g		Tor
B̄1B	XC6115A242MR	CMOS-IC	VDet 4.2V, +Rst PPO, -Rst ODO, Wt=50ms, Rt=3.13ms	SOT-23-5	28xg	6g		Tor
B1C	XC6108C11CMR	CMOS-IC	Voltage Detector 1,1V, 5%, Hst, -Reset Push-pull output	SOT-23-5	28rk	6g		Tor
B̄1C	XC6115A243MR	CMOS-IC	VDet 4.3V, +Rst PPO, -Rst ODO, Wt=50ms, Rt=3.13ms	SOT-23-5	28xg	6g		Tor
B1D	XC6108C11DMR	CMOS-IC	Voltage Detector 1,1V, -Reset Push-pull output	SOT-23-5	28rk	6g		Tor
B̄1D	XC6115A244MR	CMOS-IC	VDet 4.4V, +Rst PPO, -Rst ODO, Wt=50ms, Rt=3.13ms	SOT-23-5	28xg	6g		Tor
B1E	XC6115A245MR	CMOS-IC	VDet 4.5V, +Rst PPO, -Rst ODO, Wt=50ms, Rt=3.13ms	SOT-23-5	28xg	6g		Tor
B̄1F	XC6115A216MR	CMOS-IC	VDet 1.6V, +Rst PPO, -Rst ODO, Wt=50ms, Rt=3.13ms	SOT-23-5	28xg	6g		Tor
B̄1F	XC6115A246MR	CMOS-IC	VDet 4.6V, +Rst PPO, -Rst ODO, Wt=50ms, Rt=3.13ms	SOT-23-5	28xg	6g		Tor
B̄1H	XC6115A217MR	CMOS-IC	VDet 1.7V, +Rst PPO, -Rst ODO, Wt=50ms, Rt=3.13ms	SOT-23-5	28xg	6g		Tor
B̄1H	XC6115A247MR	CMOS-IC	VDet 4.7V, +Rst PPO, -Rst ODO, Wt=50ms, Rt=3.13ms	SOT-23-5	28xg	6g		Tor
B̄1K	XC6115A218MR	CMOS-IC	VDet 1.8V, +Rst PPO, -Rst ODO, Wt=50ms, Rt=3.13ms	SOT-23-5	28xg	6g		Tor
B̄1K	XC6115A248MR	CMOS-IC	VDet 4.8V, +Rst PPO, -Rst ODO, Wt=50ms, Rt=3.13ms	SOT-23-5	28xg	6g		Tor
B̄1L	XC6115A219MR	CMOS-IC	VDet 1.9V, +Rst PPO, -Rst ODO, Wt=50ms, Rt=3.13ms	SOT-23-5	28xg	6g		Tor
B̄1L	XC6115A249MR	CMOS-IC	VDet 4.9V, +Rst PPO, -Rst ODO, Wt=50ms, Rt=3.13ms	SOT-23-5	28xg	6g		Tor

SMD code	Type	Function	Short description	Case	Pin.	St.	Sch.	Mnf.
B1M	XC6115A220MR	CMOS-IC	VDet 2.0V, +Rst PPO, -Rst ODO, Wt=50ms, Rt=3.13ms	SOT-23-5	28xg	6g		Tor
B1M	XC6115A250MR	CMOS-IC	VDet 5.0V, +Rst PPO, -Rst ODO, Wt=50ms, Rt=3.13ms	SOT-23-5	28xg	6g		Tor
B1N	XC6115A221MR	CMOS-IC	VDet 2.1V, +Rst PPO, -Rst ODO, Wt=50ms, Rt=3.13ms	SOT-23-5	28xg	6g		Tor
B1P	XC6115A222MR	CMOS-IC	VDet 2.2V, +Rst PPO, -Rst ODO, Wt=50ms, Rt=3.13ms	SOT-23-5	28xg	6g		Tor
B1R	XC6115A223MR	CMOS-IC	VDet 2.3V, +Rst PPO, -Rst ODO, Wt=50ms, Rt=3.13ms	SOT-23-5	28xg	6g		Tor
B1S	XC6115A224MR	CMOS-IC	VDet 2.4V, +Rst PPO, -Rst ODO, Wt=50ms, Rt=3.13ms	SOT-23-5	28xg	6g		Tor
B1T	XC6115A225MR	CMOS-IC	VDet 2.5V, +Rst PPO, -Rst ODO, Wt=50ms, Rt=3.13ms	SOT-23-5	28xg	6g		Tor
B1U	XC6115A226MR	CMOS-IC	VDet 2.6V, +Rst PPO, -Rst ODO, Wt=50ms, Rt=3.13ms	SOT-23-5	28xg	6g		Tor
B1V	XC6115A227MR	CMOS-IC	VDet 2.7V, +Rst PPO, -Rst ODO, Wt=50ms, Rt=3.13ms	SOT-23-5	28xg	6g		Tor
B1X	XC6115A228MR	CMOS-IC	VDet 2.8V, +Rst PPO, -Rst ODO, Wt=50ms, Rt=3.13ms	SOT-23-5	28xg	6g		Tor
B1Y	XC6115A229MR	CMOS-IC	VDet 2.9V, +Rst PPO, -Rst ODO, Wt=50ms, Rt=3.13ms	SOT-23-5	28xg	6g		Tor
B1Z	XC6115A230MR	CMOS-IC	VDet 3.0V, +Rst PPO, -Rst ODO, Wt=50ms, Rt=3.13ms	SOT-23-5	28xg	6g		Tor
B2	BD4746G	Lin/Digi-IC	Voltage Detector 4,6V, -Reset Open collector output	SMP5	28vdq		VD6	Rhm
B2	R1111N321A	VR-IC	LDO, LN, -CE, 3.2V±2%, 200mA	SOT-23-5	28vx	6g	VR4	Ric
B2	RN5VD12AA	CMOS-IC	Voltage Detector 1,2V, Reset Push-pull output	SOT-23-5	28vdo	6g	VD7	Ric
B2	TC1015-2.7VRX	VR-IC	LDO, CE, 2,7V±2%, 100mA	SOT-23-5	28vrx		VR7	Mcc
B20	R1152N120B	VR-IC	Boost, CE, 12V±2%, 150mA	SOT-23-5	28vrf	6g	VR6	Ric
B20	XC6115A331MR	CMOS-IC	VDet 3.1V, +Rst PPO, -Rst ODO, Wt=100ms, Rt=3.13ms	SOT-23-5	28xg	6g		Tor
B21	XC6115A332MR	CMOS-IC	VDet 3.2V, +Rst PPO, -Rst ODO, Wt=100ms, Rt=3.13ms	SOT-23-5	28xg	6g		Tor
B22	XC6115A333MR	CMOS-IC	VDet 3.3V, +Rst PPO, -Rst ODO, Wt=100ms, Rt=3.13ms	SOT-23-5	28xg	6g		Tor
B23	XC6115A334MR	CMOS-IC	VDet 3.4V, +Rst PPO, -Rst ODO, Wt=100ms, Rt=3.13ms	SOT-23-5	28xg	6g		Tor
B24	XC6115A335MR	CMOS-IC	VDet 3.5V, +Rst PPO, -Rst ODO, Wt=100ms, Rt=3.13ms	SOT-23-5	28xg	6g		Tor
B25	R1152N025B	VR-IC	Boost, CE, 2.5V±2%, 150mA	SOT-23-5	28vrf	6g	VR6	Ric
B25	XC6115A336MR	CMOS-IC	VDet 3.6V, +Rst PPO, -Rst ODO, Wt=100ms, Rt=3.13ms	SOT-23-5	28xg	6g		Tor
B26	R1152N026B	VR-IC	Boost, CE, 2.6V±2%, 150mA	SOT-23-5	28vrf	6g	VR6	Ric
B26	XC6115A337MR	CMOS-IC	VDet 3.7V, +Rst PPO, -Rst ODO, Wt=100ms, Rt=3.13ms	SOT-23-5	28xg	6g		Tor
B27	R1152N027B	VR-IC	Boost, CE, 2.7V±2%, 150mA	SOT-23-5	28vrf	6g	VR6	Ric
B27	XC6115A338MR	CMOS-IC	VDet 3.8V, +Rst PPO, -Rst ODO, Wt=100ms, Rt=3.13ms	SOT-23-5	28xg	6g		Tor
B28	R1152N028B	VR-IC	Boost, CE, 2.8V±2%, 150mA	SOT-23-5	28vrf	6g	VR6	Ric
B28	XC6115A339MR	CMOS-IC	VDet 3.9V, +Rst PPO, -Rst ODO, Wt=100ms, Rt=3.13ms	SOT-23-5	28xg	6g		Tor
B29	R1152N029B	VR-IC	Boost, CE, 2.9V±2%, 150mA	SOT-23-5	28vrf	6g	VR6	Ric
B29	XC6115A340MR	CMOS-IC	VDet 4.0V, +Rst PPO, -Rst ODO, Wt=100ms, Rt=3.13ms	SOT-23-5	28xg	6g		Tor
B2A	XC6108C12AMR	CMOS-IC	Voltage Detector 1,2V, 5%, Hst, -Reset Push-pull output	SOT-23-5	28rm	6g		Tor
B2A	XC6115A341MR	CMOS-IC	VDet 4.1V, +Rst PPO, -Rst ODO, Wt=100ms, Rt=3.13ms	SOT-23-5	28xg	6g		Tor
B2B	XC6108C12BMR	CMOS-IC	Voltage Detector 1,2V, -Reset Push-pull output	SOT-23-5	28rm	6g		Tor
B2B	XC6115A342MR	CMOS-IC	VDet 4.2V, +Rst PPO, -Rst ODO, Wt=100ms, Rt=3.13ms	SOT-23-5	28xg	6g		Tor
B2C	XC6108C12CMR	CMOS-IC	Voltage Detector 1,2V, 5%, Hst, -Reset Push-pull output	SOT-23-5	28rk	6g		Tor
B2C	XC6115A343MR	CMOS-IC	VDet 4.3V, +Rst PPO, -Rst ODO, Wt=100ms, Rt=3.13ms	SOT-23-5	28xg	6g		Tor
B2D	XC6108C12DMR	CMOS-IC	Voltage Detector 1,2V, -Reset Push-pull output	SOT-23-5	28rk	6g		Tor
B2D	XC6115A344MR	CMOS-IC	VDet 4.4V, +Rst PPO, -Rst ODO, Wt=100ms, Rt=3.13ms	SOT-23-5	28xg	6g		Tor
B2E	XC6115A345MR	CMOS-IC	VDet 4.5V, +Rst PPO, -Rst ODO, Wt=100ms, Rt=3.13ms	SOT-23-5	28xg	6g		Tor
B2F	XC6115A316MR	CMOS-IC	VDet 1.6V, +Rst PPO, -Rst ODO, Wt=100ms, Rt=3.13ms	SOT-23-5	28xg	6g		Tor
B2F	XC6115A346MR	CMOS-IC	VDet 4.6V, +Rst PPO, -Rst ODO, Wt=100ms, Rt=3.13ms	SOT-23-5	28xg	6g		Tor
B2H	XC6115A317MR	CMOS-IC	VDet 1.7V, +Rst PPO, -Rst ODO, Wt=100ms, Rt=3.13ms	SOT-23-5	28xg	6g		Tor
B2H	XC6115A347MR	CMOS-IC	VDet 4.7V, +Rst PPO, -Rst ODO, Wt=100ms, Rt=3.13ms	SOT-23-5	28xg	6g		Tor
B2K	XC6115A318MR	CMOS-IC	VDet 1.8V, +Rst PPO, -Rst ODO, Wt=100ms, Rt=3.13ms	SOT-23-5	28xg	6g		Tor
B2K	XC6115A348MR	CMOS-IC	VDet 4.8V, +Rst PPO, -Rst ODO, Wt=100ms, Rt=3.13ms	SOT-23-5	28xg	6g		Tor
B2L	XC6115A319MR	CMOS-IC	VDet 1.9V, +Rst PPO, -Rst ODO, Wt=100ms, Rt=3.13ms	SOT-23-5	28xg	6g		Tor
B2L	XC6115A349MR	CMOS-IC	VDet 4.9V, +Rst PPO, -Rst ODO, Wt=100ms, Rt=3.13ms	SOT-23-5	28xg	6g		Tor
B2M	XC6115A320MR	CMOS-IC	VDet 2.0V, +Rst PPO, -Rst ODO, Wt=100ms, Rt=3.13ms	SOT-23-5	28xg	6g		Tor
B2M	XC6115A350MR	CMOS-IC	VDet 5.0V, +Rst PPO, -Rst ODO, Wt=100ms, Rt=3.13ms	SOT-23-5	28xg	6g		Tor
B2N	XC6115A321MR	CMOS-IC	VDet 2.1V, +Rst PPO, -Rst ODO, Wt=100ms, Rt=3.13ms	SOT-23-5	28xg	6g		Tor
B2P	XC6115A322MR	CMOS-IC	VDet 2.2V, +Rst PPO, -Rst ODO, Wt=100ms, Rt=3.13ms	SOT-23-5	28xg	6g		Tor
B2R	XC6115A323MR	CMOS-IC	VDet 2.3V, +Rst PPO, -Rst ODO, Wt=100ms, Rt=3.13ms	SOT-23-5	28xg	6g		Tor
B2S	XC6115A324MR	CMOS-IC	VDet 2.4V, +Rst PPO, -Rst ODO, Wt=100ms, Rt=3.13ms	SOT-23-5	28xg	6g		Tor
B2T	XC6115A325MR	CMOS-IC	VDet 2.5V, +Rst PPO, -Rst ODO, Wt=100ms, Rt=3.13ms	SOT-23-5	28xg	6g		Tor
B2U	XC6115A326MR	CMOS-IC	VDet 2.6V, +Rst PPO, -Rst ODO, Wt=100ms, Rt=3.13ms	SOT-23-5	28xg	6g		Tor
B2V	XC6115A327MR	CMOS-IC	VDet 2.7V, +Rst PPO, -Rst ODO, Wt=100ms, Rt=3.13ms	SOT-23-5	28xg	6g		Tor
B2X	XC6115A328MR	CMOS-IC	VDet 2.8V, +Rst PPO, -Rst ODO, Wt=100ms, Rt=3.13ms	SOT-23-5	28xg	6g		Tor
B2Y	XC6115A329MR	CMOS-IC	VDet 2.9V, +Rst PPO, -Rst ODO, Wt=100ms, Rt=3.13ms	SOT-23-5	28xg	6g		Tor
B2Z	XC6115A330MR	CMOS-IC	VDet 3.0V, +Rst PPO, -Rst ODO, Wt=100ms, Rt=3.13ms	SOT-23-5	28xg	6g		Tor
B3	BD4727G	Lin/Digi-IC	Voltage Detector 2,7V, -Reset Open collector output	SMP5	28vdq		VD6	Rhm
B3	R1111N331A	VR-IC	LDO, LN, -CE, 3.3V±2%, 200mA	SOT-23-5	28vx	6g	VR4	Ric
B3	RN5VD13AA	CMOS-IC	Voltage Detector 1,3V, Reset Push-pull output	SOT-23-5	28vdo	6g	VD7	Ric
B3	TC1015-3.0VRX	VR-IC	LDO, CE, 3V±2%, 100mA	SOT-23-5	28vrx		VR7	Mcc
B30	R1152N030B	VR-IC	Boost, CE, 3V±2%, 150mA	SOT-23-5	28vrf	6g	VR6	Ric
B30	XC6115A431MR	CMOS-IC	VDet 3.1V, +Rst PPO, -Rst ODO, Wt=200ms, Rt=3.13ms	SOT-23-5	28xg	6g		Tor
B31	R1152N031B	VR-IC	Boost, CE, 3.1V±2%, 150mA	SOT-23-5	28vrf	6g	VR6	Ric
B31	XC6115A432MR	CMOS-IC	VDet 3.2V, +Rst PPO, -Rst ODO, Wt=200ms, Rt=3.13ms	SOT-23-5	28xg	6g		Tor
B32	R1152N032B	VR-IC	Boost, CE, 3.2V±2%, 150mA	SOT-23-5	28vrf	6g	VR6	Ric
B32	XC6115A433MR	CMOS-IC	VDet 3.3V, +Rst PPO, -Rst ODO, Wt=200ms, Rt=3.13ms	SOT-23-5	28xg	6g		Tor
B33	R1152N033B	VR-IC	Boost, CE, 3.3V±2%, 150mA	SOT-23-5	28vrf	6g	VR6	Ric
B33	XC6115A434MR	CMOS-IC	VDet 3.4V, +Rst PPO, -Rst ODO, Wt=200ms, Rt=3.13ms	SOT-23-5	28xg	6g		Tor
B34	OPA634N	Op-IC	Wideband, single-supply: +3..+5V, 150MHz, Iout=80mA	SOT-23-5	28opa		OP	Bb
B34	R1152N034B	VR-IC	Boost, CE, 3.4V±2%, 150mA	SOT-23-5	28vrf	6g	VR6	Ric

SMD code	Type	Function	Short description	Case	Pin.	St.	Sch.	Mnf.
B34	XC6115A435MR	CMOS-IC	VDet 3.5V, +Rst PPO, -Rst ODO, Wt=200ms, Rt=3.13ms	SOT-23-5	28xg	6g		Tor
B35	R1152N035B	VR-IC	Boost, CE, 3.5V±2%, 150mA	SOT-23-5	28vrf	6g	VR6	Ric
B35	XC6115A436MR	CMOS-IC	VDet 3.6V, +Rst PPO, -Rst ODO, Wt=200ms, Rt=3.13ms	SOT-23-5	28xg	6g		Tor
B36	R1152N036B	VR-IC	Boost, CE, 3.6V±2%, 150mA	SOT-23-5	28vrf	6g	VR6	Ric
B36	XC6115A437MR	CMOS-IC	VDet 3.7V, +Rst PPO, -Rst ODO, Wt=200ms, Rt=3.13ms	SOT-23-5	28xg	6g		Tor
B37	R1152N037B	VR-IC	Boost, CE, 3.7V±2%, 150mA	SOT-23-5	28vrf	6g	VR6	Ric
B37	XC6115A438MR	CMOS-IC	VDet 3.8V, +Rst PPO, -Rst ODO, Wt=200ms, Rt=3.13ms	SOT-23-5	28xg	6g		Tor
B38	R1152N038B	VR-IC	Boost, CE, 3.8V±2%, 150mA	SOT-23-5	28vrf	6g	VR6	Ric
B38	XC6115A439MR	CMOS-IC	VDet 3.9V, +Rst PPO, -Rst ODO, Wt=200ms, Rt=3.13ms	SOT-23-5	28xg	6g		Tor
B39	R1152N039B	VR-IC	Boost, CE, 3.9V±2%, 150mA	SOT-23-5	28vrf	6g	VR6	Ric
B39	XC6115A440MR	CMOS-IC	VDet 4.0V, +Rst PPO, -Rst ODO, Wt=200ms, Rt=3.13ms	SOT-23-5	28xg	6g		Tor
B3A	XC6108C13AMR	CMOS-IC	Voltage Detector 1,3V, 5%, Hst, -Reset Push-pull output	SOT-23-5	28rm	6g		Tor
B3A	XC6115A441MR	CMOS-IC	VDet 4.1V, +Rst PPO, -Rst ODO, Wt=200ms, Rt=3.13ms	SOT-23-5	28xg	6g		Tor
B3B	XC6108C13BMR	CMOS-IC	Voltage Detector 1,3V, -Reset Push-pull output	SOT-23-5	28rm	6g		Tor
B3B	XC6115A442MR	CMOS-IC	VDet 4.2V, +Rst PPO, -Rst ODO, Wt=200ms, Rt=3.13ms	SOT-23-5	28xg	6g		Tor
B3C	XC6108C13CMR	CMOS-IC	Voltage Detector 1,3V, 5%, Hst, -Reset Push-pull output	SOT-23-5	28rk	6g		Tor
B3C	XC6115A443MR	CMOS-IC	VDet 4.3V, +Rst PPO, -Rst ODO, Wt=200ms, Rt=3.13ms	SOT-23-5	28xg	6g		Tor
B3D	XC6108C13DMR	CMOS-IC	Voltage Detector 1,3V, -Reset Push-pull output	SOT-23-5	28rk	6g		Tor
B3D	XC6115A444MR	CMOS-IC	VDet 4.4V, +Rst PPO, -Rst ODO, Wt=200ms, Rt=3.13ms	SOT-23-5	28xg	6g		Tor
B3E	XC6115A445MR	CMOS-IC	VDet 4.5V, +Rst PPO, -Rst ODO, Wt=200ms, Rt=3.13ms	SOT-23-5	28xg	6g		Tor
B3F	XC6115A416MR	CMOS-IC	VDet 1.6V, +Rst PPO, -Rst ODO, Wt=200ms, Rt=3.13ms	SOT-23-5	28xg	6g		Tor
B3F	XC6115A446MR	CMOS-IC	VDet 4.6V, +Rst PPO, -Rst ODO, Wt=200ms, Rt=3.13ms	SOT-23-5	28xg	6g		Tor
B3H	XC6115A417MR	CMOS-IC	VDet 1.7V, +Rst PPO, -Rst ODO, Wt=200ms, Rt=3.13ms	SOT-23-5	28xg	6g		Tor
B3H	XC6115A447MR	CMOS-IC	VDet 4.7V, +Rst PPO, -Rst ODO, Wt=200ms, Rt=3.13ms	SOT-23-5	28xg	6g		Tor
B3K	XC6115A418MR	CMOS-IC	VDet 1.8V, +Rst PPO, -Rst ODO, Wt=200ms, Rt=3.13ms	SOT-23-5	28xg	6g		Tor
B3K	XC6115A448MR	CMOS-IC	VDet 4.8V, +Rst PPO, -Rst ODO, Wt=200ms, Rt=3.13ms	SOT-23-5	28xg	6g		Tor
B3L	XC6115A419MR	CMOS-IC	VDet 1.9V, +Rst PPO, -Rst ODO, Wt=200ms, Rt=3.13ms	SOT-23-5	28xg	6g		Tor
B3L	XC6115A449MR	CMOS-IC	VDet 4.9V, +Rst PPO, -Rst ODO, Wt=200ms, Rt=3.13ms	SOT-23-5	28xg	6g		Tor
B3M	XC6115A420MR	CMOS-IC	VDet 2.0V, +Rst PPO, -Rst ODO, Wt=200ms, Rt=3.13ms	SOT-23-5	28xg	6g		Tor
B3M	XC6115A450MR	CMOS-IC	VDet 5.0V, +Rst PPO, -Rst ODO, Wt=200ms, Rt=3.13ms	SOT-23-5	28xg	6g		Tor
B3N	XC6115A421MR	CMOS-IC	VDet 2.1V, +Rst PPO, -Rst ODO, Wt=200ms, Rt=3.13ms	SOT-23-5	28xg	6g		Tor
B3P	XC6115A422MR	CMOS-IC	VDet 2.2V, +Rst PPO, -Rst ODO, Wt=200ms, Rt=3.13ms	SOT-23-5	28xg	6g		Tor
B3R	XC6115A423MR	CMOS-IC	VDet 2.3V, +Rst PPO, -Rst ODO, Wt=200ms, Rt=3.13ms	SOT-23-5	28xg	6g		Tor
B3S	XC6115A424MR	CMOS-IC	VDet 2.4V, +Rst PPO, -Rst ODO, Wt=200ms, Rt=3.13ms	SOT-23-5	28xg	6g		Tor
B3T	XC6115A425MR	CMOS-IC	VDet 2.5V, +Rst PPO, -Rst ODO, Wt=200ms, Rt=3.13ms	SOT-23-5	28xg	6g		Tor
B3U	XC6115A426MR	CMOS-IC	VDet 2.6V, +Rst PPO, -Rst ODO, Wt=200ms, Rt=3.13ms	SOT-23-5	28xg	6g		Tor
B3V	XC6115A427MR	CMOS-IC	VDet 2.7V, +Rst PPO, -Rst ODO, Wt=200ms, Rt=3.13ms	SOT-23-5	28xg	6g		Tor
B3X	XC6115A428MR	CMOS-IC	VDet 2.8V, +Rst PPO, -Rst ODO, Wt=200ms, Rt=3.13ms	SOT-23-5	28xg	6g		Tor
B3Y	XC6115A429MR	CMOS-IC	VDet 2.9V, +Rst PPO, -Rst ODO, Wt=200ms, Rt=3.13ms	SOT-23-5	28xg	6g		Tor
B3Z	XC6115A430MR	CMOS-IC	VDet 3.0V, +Rst PPO, -Rst ODO, Wt=200ms, Rt=3.13ms	SOT-23-5	28xg	6g		Tor
B4	BD4733G	Lin/Digi-IC	Voltage Detector 3,3V, -Reset Open collector output	SMP5	28vdq		VD6	Rhm
B4	R1111N341A	VR-IC	LDO, LN, -CE, 3.4V±2%, 200mA	SOT-23-5	28vx	6g	VR4	Ric
B4	RN5VD14AA	CMOS-IC	Voltage Detector 1,4V, Reset Push-pull output	SOT-23-5	28vdo	6g	VD7	Ric
B40	R1152N040B	VR-IC	Boost, CE, 4V±2%, 150mA	SOT-23-5	28vrf	6g	VR6	Ric
B40	XC6115A531MR	CMOS-IC	VDet 3.1V, +Rst PPO, -Rst ODO, Wt=400ms, Rt=3.13ms	SOT-23-5	28xg	6g		Tor
B41	R1152N041B	VR-IC	Boost, CE, 4.1V±2%, 150mA	SOT-23-5	28vrf	6g	VR6	Ric
B41	XC6115A532MR	CMOS-IC	VDet 3.2V, +Rst PPO, -Rst ODO, Wt=400ms, Rt=3.13ms	SOT-23-5	28xg	6g		Tor
B42	OPA342NA	Op-IC	Lo-power, Rail-toRail	SOT-23-5	28opa		OP	Bb
B42	R1152N042B	VR-IC	Boost, CE, 4.2V±2%, 150mA	SOT-23-5	28vrf	6g	VR6	Ric
B42	XC6115A533MR	CMOS-IC	VDet 3.3V, +Rst PPO, -Rst ODO, Wt=400ms, Rt=3.13ms	SOT-23-5	28xg	6g		Tor
B43	OPA343NA	Op-IC	Single-supply, Rail-to-Rail	SOT-23-5	28opa		OP	Bb
B43	R1152N043B	VR-IC	Boost, CE, 4.3V±2%, 150mA	SOT-23-5	28vrf	6g	VR6	Ric
B43	XC6115A534MR	CMOS-IC	VDet 3.4V, +Rst PPO, -Rst ODO, Wt=400ms, Rt=3.13ms	SOT-23-5	28xg	6g		Tor
B44	R1152N044B	VR-IC	Boost, CE, 4.4V±2%, 150mA	SOT-23-5	28vrf	6g	VR6	Ric
B44	XC6115A535MR	CMOS-IC	VDet 3.5V, +Rst PPO, -Rst ODO, Wt=400ms, Rt=3.13ms	SOT-23-5	28xg	6g		Tor
B45	R1152N045B	VR-IC	Boost, CE, 4.5V±2%, 150mA	SOT-23-5	28vrf	6g	VR6	Ric
B45	XC6115A536MR	CMOS-IC	VDet 3.6V, +Rst PPO, -Rst ODO, Wt=400ms, Rt=3.13ms	SOT-23-5	28xg	6g		Tor
B46	R1152N046B	VR-IC	Boost, CE, 4.6V±2%, 150mA	SOT-23-5	28vrf	6g	VR6	Ric
B46	XC6115A537MR	CMOS-IC	VDet 3.7V, +Rst PPO, -Rst ODO, Wt=400ms, Rt=3.13ms	SOT-23-5	28xg	6g		Tor
B47	R1152N047B	VR-IC	Boost, CE, 4.7V±2%, 150mA	SOT-23-5	28vrf	6g	VR6	Ric
B47	XC6115A538MR	CMOS-IC	VDet 3.8V, +Rst PPO, -Rst ODO, Wt=400ms, Rt=3.13ms	SOT-23-5	28xg	6g		Tor
B48	R1152N048B	VR-IC	Boost, CE, 4.8V±2%, 150mA	SOT-23-5	28vrf	6g	VR6	Ric
B48	XC6115A539MR	CMOS-IC	VDet 3.9V, +Rst PPO, -Rst ODO, Wt=400ms, Rt=3.13ms	SOT-23-5	28xg	6g		Tor
B49	R1152N049B	VR-IC	Boost, CE, 4.9V±2%, 150mA	SOT-23-5	28vrf	6g	VR6	Ric
B49	XC6115A540MR	CMOS-IC	VDet 4.0V, +Rst PPO, -Rst ODO, Wt=400ms, Rt=3.13ms	SOT-23-5	28xg	6g		Tor
B4A	XC6108C14AMR	CMOS-IC	Voltage Detector 1,4V, 5%, Hst, -Reset Push-pull output	SOT-23-5	28rm	6g		Tor
B4A	XC6115A541MR	CMOS-IC	VDet 4.1V, +Rst PPO, -Rst ODO, Wt=400ms, Rt=3.13ms	SOT-23-5	28xg	6g		Tor
B4B	XC6108C14BMR	CMOS-IC	Voltage Detector 1,4V, -Reset Push-pull output	SOT-23-5	28rm	6g		Tor
B4B	XC6115A542MR	CMOS-IC	VDet 4.2V, +Rst PPO, -Rst ODO, Wt=400ms, Rt=3.13ms	SOT-23-5	28xg	6g		Tor
B4C	XC6108C14CMR	CMOS-IC	Voltage Detector 1,4V, 5%, Hst, -Reset Push-pull output	SOT-23-5	28rk	6g		Tor
B4C	XC6115A543MR	CMOS-IC	VDet 4.3V, +Rst PPO, -Rst ODO, Wt=400ms, Rt=3.13ms	SOT-23-5	28xg	6g		Tor
B4D	XC6108C14DMR	CMOS-IC	Voltage Detector 1,4V, -Reset Push-pull output	SOT-23-5	28rk	6g		Tor
B4D	XC6115A544MR	CMOS-IC	VDet 4.4V, +Rst PPO, -Rst ODO, Wt=400ms, Rt=3.13ms	SOT-23-5	28xg	6g		Tor
B4E	XC6115A545MR	CMOS-IC	VDet 4.5V, +Rst PPO, -Rst ODO, Wt=400ms, Rt=3.13ms	SOT-23-5	28xg	6g		Tor
B4F	XC6115A516MR	CMOS-IC	VDet 1.6V, +Rst PPO, -Rst ODO, Wt=400ms, Rt=3.13ms	SOT-23-5	28xg	6g		Tor

SMD code	Type	Function	Short description	Case	Pin.	St.	Sch.	Mnf.
B̄4E	XC6115A546MR	CMOS-IC	VDet 4.6V, +Rst PPO, -Rst ODO, Wt=400ms, Rt=3.13ms	SOT-23-5	28xg	6g		Tor
B̄4H	XC6115A517MR	CMOS-IC	VDet 1.7V, +Rst PPO, -Rst ODO, Wt=400ms, Rt=3.13ms	SOT-23-5	28xg	6g		Tor
B̄4H	XC6115A547MR	CMOS-IC	VDet 4.7V, +Rst PPO, -Rst ODO, Wt=400ms, Rt=3.13ms	SOT-23-5	28xg	6g		Tor
B̄4K	XC6115A518MR	CMOS-IC	VDet 1.8V, +Rst PPO, -Rst ODO, Wt=400ms, Rt=3.13ms	SOT-23-5	28xg	6g		Tor
B̄4K	XC6115A548MR	CMOS-IC	VDet 4.8V, +Rst PPO, -Rst ODO, Wt=400ms, Rt=3.13ms	SOT-23-5	28xg	6g		Tor
B̄4L	XC6115A519MR	CMOS-IC	VDet 1.9V, +Rst PPO, -Rst ODO, Wt=400ms, Rt=3.13ms	SOT-23-5	28xg	6g		Tor
B̄4L	XC6115A549MR	CMOS-IC	VDet 4.9V, +Rst PPO, -Rst ODO, Wt=400ms, Rt=3.13ms	SOT-23-5	28xg	6g		Tor
B̄4M	XC6115A520MR	CMOS-IC	VDet 2.0V, +Rst PPO, -Rst ODO, Wt=400ms, Rt=3.13ms	SOT-23-5	28xg	6g		Tor
B̄4M	XC6115A550MR	CMOS-IC	VDet 5.0V, +Rst PPO, -Rst ODO, Wt=400ms, Rt=3.13ms	SOT-23-5	28xg	6g		Tor
B̄4N	XC6115A521MR	CMOS-IC	VDet 2.1V, +Rst PPO, -Rst ODO, Wt=400ms, Rt=3.13ms	SOT-23-5	28xg	6g		Tor
B̄4P	XC6115A522MR	CMOS-IC	VDet 2.2V, +Rst PPO, -Rst ODO, Wt=400ms, Rt=3.13ms	SOT-23-5	28xg	6g		Tor
B̄4R	XC6115A523MR	CMOS-IC	VDet 2.3V, +Rst PPO, -Rst ODO, Wt=400ms, Rt=3.13ms	SOT-23-5	28xg	6g		Tor
B̄4S	XC6115A524MR	CMOS-IC	VDet 2.4V, +Rst PPO, -Rst ODO, Wt=400ms, Rt=3.13ms	SOT-23-5	28xg	6g		Tor
B̄4T	XC6115A525MR	CMOS-IC	VDet 2.5V, +Rst PPO, -Rst ODO, Wt=400ms, Rt=3.13ms	SOT-23-5	28xg	6g		Tor
B̄4U	XC6115A526MR	CMOS-IC	VDet 2.6V, +Rst PPO, -Rst ODO, Wt=400ms, Rt=3.13ms	SOT-23-5	28xg	6g		Tor
B̄4V	XC6115A527MR	CMOS-IC	VDet 2.7V, +Rst PPO, -Rst ODO, Wt=400ms, Rt=3.13ms	SOT-23-5	28xg	6g		Tor
B̄4X	XC6115A528MR	CMOS-IC	VDet 2.8V, +Rst PPO, -Rst ODO, Wt=400ms, Rt=3.13ms	SOT-23-5	28xg	6g		Tor
B̄4Y	XC6115A529MR	CMOS-IC	VDet 2.9V, +Rst PPO, -Rst ODO, Wt=400ms, Rt=3.13ms	SOT-23-5	28xg	6g		Tor
B̄4Z	XC6115A530MR	CMOS-IC	VDet 3.0V, +Rst PPO, -Rst ODO, Wt=400ms, Rt=3.13ms	SOT-23-5	28xg	6g		Tor
B5	R1111N351A	VR-IC	LDO, LN, -CE, 3.5V±2%, 200mA	SOT-23-5	28vx	6g	VR4	Ric
B̄5	RN5VD15AA	CMOS-IC	Voltage Detector 1,5V, Reset Push-pull output	SOT-23-5	28vdo	6g	VD7	Ric
B5	TC1015-3.3VRX	VR-IC	LDO, CE, 3,3V±2%, 100mA	SOT-23-5	28vrx		VR7	Mcc
B50	R1152N050B	VR-IC	Boost, CE, 5V±2%, 150mA	SOT-23-5	28vrf	6g	VR6	Ric
B̄50	XC6115A631MR	CMOS-IC	VDet 3.1V, +Rst PPO, -Rst ODO, Wt=1.6s, Rt=3.13ms	SOT-23-5	28xg	6g		Tor
B51	R1152N051B	VR-IC	Boost, CE, 5.1V±2%, 150mA	SOT-23-5	28vrf	6g	VR6	Ric
B̄51	XC6115A632MR	CMOS-IC	VDet 3.2V, +Rst PPO, -Rst ODO, Wt=1.6s, Rt=3.13ms	SOT-23-5	28xg	6g		Tor
B52	R1152N052B	VR-IC	Boost, CE, 5.2V±2%, 150mA	SOT-23-5	28vrf	6g	VR6	Ric
B̄52	XC6115A633MR	CMOS-IC	VDet 3.3V, +Rst PPO, -Rst ODO, Wt=1.6s, Rt=3.13ms	SOT-23-5	28xg	6g		Tor
B53	R1152N053B	VR-IC	Boost, CE, 5.3V±2%, 150mA	SOT-23-5	28vrf	6g	VR6	Ric
B̄53	XC6115A634MR	CMOS-IC	VDet 3.4V, +Rst PPO, -Rst ODO, Wt=1.6s, Rt=3.13ms	SOT-23-5	28xg	6g		Tor
B54	R1152N054B	VR-IC	Boost, CE, 5.4V±2%, 150mA	SOT-23-5	28vrf	6g	VR6	Ric
B̄54	XC6115A635MR	CMOS-IC	VDet 3.5V, +Rst PPO, -Rst ODO, Wt=1.6s, Rt=3.13ms	SOT-23-5	28xg	6g		Tor
B55	R1152N055B	VR-IC	Boost, CE, 5.5V±2%, 150mA	SOT-23-5	28vrf	6g	VR6	Ric
B̄55	XC6115A636MR	CMOS-IC	VDet 3.6V, +Rst PPO, -Rst ODO, Wt=1.6s, Rt=3.13ms	SOT-23-5	28xg	6g		Tor
B56	R1152N056B	VR-IC	Boost, CE, 5.6V±2%, 150mA	SOT-23-5	28vrf	6g	VR6	Ric
B̄56	XC6115A637MR	CMOS-IC	VDet 3.7V, +Rst PPO, -Rst ODO, Wt=1.6s, Rt=3.13ms	SOT-23-5	28xg	6g		Tor
B57	R1152N057B	VR-IC	Boost, CE, 5.7V±2%, 150mA	SOT-23-5	28vrf	6g	VR6	Ric
B̄57	XC6115A638MR	CMOS-IC	VDet 3.8V, +Rst PPO, -Rst ODO, Wt=1.6s, Rt=3.13ms	SOT-23-5	28xg	6g		Tor
B58	R1152N058B	VR-IC	Boost, CE, 5.8V±2%, 150mA	SOT-23-5	28vrf	6g	VR6	Ric
B̄58	XC6115A639MR	CMOS-IC	VDet 3.9V, +Rst PPO, -Rst ODO, Wt=1.6s, Rt=3.13ms	SOT-23-5	28xg	6g		Tor
B59	R1152N059B	VR-IC	Boost, CE, 5.9V±2%, 150mA	SOT-23-5	28vrf	6g	VR6	Ric
B̄59	XC6115A640MR	CMOS-IC	VDet 4.0V, +Rst PPO, -Rst ODO, Wt=1.6s, Rt=3.13ms	SOT-23-5	28xg	6g		Tor
B5A	XC6108C15AMR	CMOS-IC	Voltage Detector 1,5V, 5%, Hst, -Reset Push-pull output	SOT-23-5	28rm	6g		Tor
B̄5A	XC6115A641MR	CMOS-IC	VDet 4.1V, +Rst PPO, -Rst ODO, Wt=1.6s, Rt=3.13ms	SOT-23-5	28xg	6g		Tor
B5B	XC6108C15BMR	CMOS-IC	Voltage Detector 1,5V, -Reset Push-pull output	SOT-23-5	28rm	6g		Tor
B̄5B	XC6115A642MR	CMOS-IC	VDet 4.2V, +Rst PPO, -Rst ODO, Wt=1.6s, Rt=3.13ms	SOT-23-5	28xg	6g		Tor
B5C	XC6108C15CMR	CMOS-IC	Voltage Detector 1,5V, 5%, Hst, -Reset Push-pull output	SOT-23-5	28rk	6g		Tor
B̄5C	XC6115A643MR	CMOS-IC	VDet 4.3V, +Rst PPO, -Rst ODO, Wt=1.6s, Rt=3.13ms	SOT-23-5	28xg	6g		Tor
B5D	XC6108C15DMR	CMOS-IC	Voltage Detector 1,5V, -Reset Push-pull output	SOT-23-5	28rk	6g		Tor
B̄5D	XC6115A644MR	CMOS-IC	VDet 4.4V, +Rst PPO, -Rst ODO, Wt=1.6s, Rt=3.13ms	SOT-23-5	28xg	6g		Tor
B̄5E	XC6115A645MR	CMOS-IC	VDet 4.5V, +Rst PPO, -Rst ODO, Wt=1.6s, Rt=3.13ms	SOT-23-5	28xg	6g		Tor
B̄5F	XC6115A616MR	CMOS-IC	VDet 1.6V, +Rst PPO, -Rst ODO, Wt=1.6s, Rt=3.13ms	SOT-23-5	28xg	6g		Tor
B̄5E	XC6115A646MR	CMOS-IC	VDet 4.6V, +Rst PPO, -Rst ODO, Wt=1.6s, Rt=3.13ms	SOT-23-5	28xg	6g		Tor
B̄5H	XC6115A617MR	CMOS-IC	VDet 1.7V, +Rst PPO, -Rst ODO, Wt=1.6s, Rt=3.13ms	SOT-23-5	28xg	6g		Tor
B̄5H	XC6115A647MR	CMOS-IC	VDet 4.7V, +Rst PPO, -Rst ODO, Wt=1.6s, Rt=3.13ms	SOT-23-5	28xg	6g		Tor
B̄5K	XC6115A618MR	CMOS-IC	VDet 1.8V, +Rst PPO, -Rst ODO, Wt=1.6s, Rt=3.13ms	SOT-23-5	28xg	6g		Tor
B̄5K	XC6115A648MR	CMOS-IC	VDet 4.8V, +Rst PPO, -Rst ODO, Wt=1.6s, Rt=3.13ms	SOT-23-5	28xg	6g		Tor
B̄5L	XC6115A619MR	CMOS-IC	VDet 1.9V, +Rst PPO, -Rst ODO, Wt=1.6s, Rt=3.13ms	SOT-23-5	28xg	6g		Tor
B̄5L	XC6115A649MR	CMOS-IC	VDet 4.9V, +Rst PPO, -Rst ODO, Wt=1.6s, Rt=3.13ms	SOT-23-5	28xg	6g		Tor
B̄5M	XC6115A620MR	CMOS-IC	VDet 2.0V, +Rst PPO, -Rst ODO, Wt=1.6s, Rt=3.13ms	SOT-23-5	28xg	6g		Tor
B̄5M	XC6115A650MR	CMOS-IC	VDet 5.0V, +Rst PPO, -Rst ODO, Wt=1.6s, Rt=3.13ms	SOT-23-5	28xg	6g		Tor
B̄5N	XC6115A621MR	CMOS-IC	VDet 2.1V, +Rst PPO, -Rst ODO, Wt=1.6s, Rt=3.13ms	SOT-23-5	28xg	6g		Tor
B̄5P	XC6115A622MR	CMOS-IC	VDet 2.2V, +Rst PPO, -Rst ODO, Wt=1.6s, Rt=3.13ms	SOT-23-5	28xg	6g		Tor
B̄5R	XC6115A623MR	CMOS-IC	VDet 2.3V, +Rst PPO, -Rst ODO, Wt=1.6s, Rt=3.13ms	SOT-23-5	28xg	6g		Tor
B̄5S	XC6115A624MR	CMOS-IC	VDet 2.4V, +Rst PPO, -Rst ODO, Wt=1.6s, Rt=3.13ms	SOT-23-5	28xg	6g		Tor
B̄5T	XC6115A625MR	CMOS-IC	VDet 2.5V, +Rst PPO, -Rst ODO, Wt=1.6s, Rt=3.13ms	SOT-23-5	28xg	6g		Tor
B̄5U	XC6115A626MR	CMOS-IC	VDet 2.6V, +Rst PPO, -Rst ODO, Wt=1.6s, Rt=3.13ms	SOT-23-5	28xg	6g		Tor
B̄5V	XC6115A627MR	CMOS-IC	VDet 2.7V, +Rst PPO, -Rst ODO, Wt=1.6s, Rt=3.13ms	SOT-23-5	28xg	6g		Tor
B̄5X	XC6115A628MR	CMOS-IC	VDet 2.8V, +Rst PPO, -Rst ODO, Wt=1.6s, Rt=3.13ms	SOT-23-5	28xg	6g		Tor
B̄5Y	XC6115A629MR	CMOS-IC	VDet 2.9V, +Rst PPO, -Rst ODO, Wt=1.6s, Rt=3.13ms	SOT-23-5	28xg	6g		Tor
B̄5Z	XC6115A630MR	CMOS-IC	VDet 3.0V, +Rst PPO, -Rst ODO, Wt=1.6s, Rt=3.13ms	SOT-23-5	28xg	6g		Tor
B6	R1111N361A	VR-IC	LDO, LN, -CE, 3,6V±2%, 200mA	SOT-23-5	28vx	6g	VR4	Ric
B̄6	RN5VD16AA	CMOS-IC	Voltage Detector 1,6V, Reset Push-pull output	SOT-23-5	28vdo	6g	VD7	Ric
B60	R1152N060B	VR-IC	Boost, CE, 6V±2%, 150mA	SOT-23-5	28vrf	6g	VR6	Ric
B̄60	XC6115B231MR	CMOS-IC	VDet 3.1V, +Rst PPO, -Rst ODO, Wt=50ms, Rt=25ms	SOT-23-5	28xg	6g		Tor

SMD code	Type	Function	Short description	Case	Pin.	St.	Sch.	Mnf.
B61	R1152N061B	VR-IC	Boost, CE, 6.1V±2%, 150mA	SOT-23-5	28vrf	6g	VR6	Ric
B̄61	XC6115B232MR	CMOS-IC	VDet 3.2V, +Rst PPO, -Rst ODO, Wt=50ms, Rt=25ms	SOT-23-5	28xg	6g		Tor
B62	R1152N062B	VR-IC	Boost, CE, 6.2V±2%, 150mA	SOT-23-5	28vrf	6g	VR6	Ric
B62	S-80841CLMC	CMOS-IC	Voltage Detector 4.1V, -Reset Push-pull output	SOT-23-5	28vdm	6a	VD7	Sei
B̄62	XC6115B233MR	CMOS-IC	VDet 3.3V, +Rst PPO, -Rst ODO, Wt=50ms, Rt=25ms	SOT-23-5	28xg	6g		Tor
B63	R1152N063B	VR-IC	Boost, CE, 6.3V±2%, 150mA	SOT-23-5	28vrf	6g	VR6	Ric
B63	S-80842CLMC	CMOS-IC	Voltage Detector 4.2V, -Reset Push-pull output	SOT-23-5	28vdm	6a	VD7	Sei
B̄63	XC6115B234MR	CMOS-IC	VDet 3.4V, +Rst PPO, -Rst ODO, Wt=50ms, Rt=25ms	SOT-23-5	28xg	6g		Tor
B64	R1152N064B	VR-IC	Boost, CE, 6.4V±2%, 150mA	SOT-23-5	28vrf	6g	VR6	Ric
B64	S-80843CLMC	CMOS-IC	Voltage Detector 4.3V, -Reset Push-pull output	SOT-23-5	28vdm	6a	VD7	Sei
B̄64	XC6115B235MR	CMOS-IC	VDet 3.5V, +Rst PPO, -Rst ODO, Wt=50ms, Rt=25ms	SOT-23-5	28xg	6g		Tor
B65	R1152N065B	VR-IC	Boost, CE, 6.5V±2%, 150mA	SOT-23-5	28vrf	6g	VR6	Ric
B65	S-80844CLMC	CMOS-IC	Voltage Detector 4.4V, -Reset Push-pull output	SOT-23-5	28vdm	6a	VD7	Sei
B̄65	XC6115B236MR	CMOS-IC	VDet 3.6V, +Rst PPO, -Rst ODO, Wt=50ms, Rt=25ms	SOT-23-5	28xg	6g		Tor
B66	R1152N066B	VR-IC	Boost, CE, 6.6V±2%, 150mA	SOT-23-5	28vrf	6g	VR6	Ric
B66	S-80845CLMC	CMOS-IC	Voltage Detector 4.5V, -Reset Push-pull output	SOT-23-5	28vdm	6a	VD7	Sei
B̄66	XC6115B237MR	CMOS-IC	VDet 3.7V, +Rst PPO, -Rst ODO, Wt=50ms, Rt=25ms	SOT-23-5	28xg	6g		Tor
B67	R1152N067B	VR-IC	Boost, CE, 6.7V±2%, 150mA	SOT-23-5	28vrf	6g	VR6	Ric
B67	S-80846CLMC	CMOS-IC	Voltage Detector 4.6V, -Reset Push-pull output	SOT-23-5	28vdm	6a	VD7	Sei
B̄67	XC6115B238MR	CMOS-IC	VDet 3.8V, +Rst PPO, -Rst ODO, Wt=50ms, Rt=25ms	SOT-23-5	28xg	6g		Tor
B68	R1152N068B	VR-IC	Boost, CE, 6.8V±2%, 150mA	SOT-23-5	28vrf	6g	VR6	Ric
B68	S-80847CLMC	CMOS-IC	Voltage Detector 4.7V, -Reset Push-pull output	SOT-23-5	28vdm	6a	VD7	Sei
B̄68	XC6115B239MR	CMOS-IC	VDet 3.9V, +Rst PPO, -Rst ODO, Wt=50ms, Rt=25ms	SOT-23-5	28xg	6g		Tor
B69	R1152N069B	VR-IC	Boost, CE, 6.9V±2%, 150mA	SOT-23-5	28vrf	6g	VR6	Ric
B69	S-80848CLMC	CMOS-IC	Voltage Detector 4.8V, -Reset Push-pull output	SOT-23-5	28vdm	6a	VD7	Sei
B̄69	XC6115B240MR	CMOS-IC	VDet 4.0V, +Rst PPO, -Rst ODO, Wt=50ms, Rt=25ms	SOT-23-5	28xg	6g		Tor
B6A	S-80815CLMC	CMOS-IC	Voltage Detector 1.5V, -Reset Push-pull output	SOT-23-5	28vdm	6a	VD7	Sei
B6A	XC6108C16AMR	CMOS-IC	Voltage Detector 1,6V, 5%, Hst, -Reset Push-pull output	SOT-23-5	28rm	6g		Tor
B̄6A	XC6115B241MR	CMOS-IC	VDet 4.1V, +Rst PPO, -Rst ODO, Wt=50ms, Rt=25ms	SOT-23-5	28xg	6g		Tor
B6B	S-80816CLMC	CMOS-IC	Voltage Detector 1.6V, -Reset Push-pull output	SOT-23-5	28vdm	6a	VD7	Sei
B6B	XC6108C16BMR	CMOS-IC	Voltage Detector 1,6V, -Reset Push-pull output	SOT-23-5	28rm	6g		Tor
B̄6B	XC6115B242MR	CMOS-IC	VDet 4.2V, +Rst PPO, -Rst ODO, Wt=50ms, Rt=25ms	SOT-23-5	28xg	6g		Tor
B6C	S-80817CLMC	CMOS-IC	Voltage Detector 1.7V, -Reset Push-pull output	SOT-23-5	28vdm	6a	VD7	Sei
B6C	XC6108C16CMR	CMOS-IC	Voltage Detector 1,6V, 5%, Hst, -Reset Push-pull output	SOT-23-5	28rk	6g		Tor
B̄6C	XC6115B243MR	CMOS-IC	VDet 4.3V, +Rst PPO, -Rst ODO, Wt=50ms, Rt=25ms	SOT-23-5	28xg	6g		Tor
B6D	S-80818CLMC	CMOS-IC	Voltage Detector 1.8V, -Reset Push-pull output	SOT-23-5	28vdm	6a	VD7	Sei
B6D	XC6108C16DMR	CMOS-IC	Voltage Detector 1,6V, -Reset Push-pull output	SOT-23-5	28rk	6g		Tor
B̄6D	XC6115B244MR	CMOS-IC	VDet 4.4V, +Rst PPO, -Rst ODO, Wt=50ms, Rt=25ms	SOT-23-5	28xg	6g		Tor
B6E	S-80819CLMC	CMOS-IC	Voltage Detector 1.9V, -Reset Push-pull output	SOT-23-5	28vdm	6a	VD7	Sei
B̄6E	XC6115B245MR	CMOS-IC	VDet 4.5V, +Rst PPO, -Rst ODO, Wt=50ms, Rt=25ms	SOT-23-5	28xg	6g		Tor
B6F	S-80820CLMC	CMOS-IC	Voltage Detector 2V, -Reset Push-pull output	SOT-23-5	28vdm	6a	VD7	Sei
B̄6F	XC6115B216MR	CMOS-IC	VDet 1.6V, +Rst PPO, -Rst ODO, Wt=50ms, Rt=25ms	SOT-23-5	28xg	6g		Tor
B̄6F	XC6115B246MR	CMOS-IC	VDet 4.6V, +Rst PPO, -Rst ODO, Wt=50ms, Rt=25ms	SOT-23-5	28xg	6g		Tor
B6G	S-80821CLMC	CMOS-IC	Voltage Detector 2.1V, -Reset Push-pull output	SOT-23-5	28vdm	6a	VD7	Sei
B6H	S-80822CLMC	CMOS-IC	Voltage Detector 2.2V, -Reset Push-pull output	SOT-23-5	28vdm	6a	VD7	Sei
B̄6H	XC6115B217MR	CMOS-IC	VDet 1.7V, +Rst PPO, -Rst ODO, Wt=50ms, Rt=25ms	SOT-23-5	28xg	6g		Tor
B̄6H	XC6115B247MR	CMOS-IC	VDet 4.7V, +Rst PPO, -Rst ODO, Wt=50ms, Rt=25ms	SOT-23-5	28xg	6g		Tor
B6I	S-80823CLMC	CMOS-IC	Voltage Detector 2.3V, -Reset Push-pull output	SOT-23-5	28vdm	6a	VD7	Sei
B6J	S-80824CLMC	CMOS-IC	Voltage Detector 2.4V, -Reset Push-pull output	SOT-23-5	28vdm	6a	VD7	Sei
B6K	S-80825CLMC	CMOS-IC	Voltage Detector 2.5V, -Reset Push-pull output	SOT-23-5	28vdm	6a	VD7	Sei
B̄6K	XC6115B218MR	CMOS-IC	VDet 1.8V, +Rst PPO, -Rst ODO, Wt=50ms, Rt=25ms	SOT-23-5	28xg	6g		Tor
B̄6K	XC6115B248MR	CMOS-IC	VDet 4.8V, +Rst PPO, -Rst ODO, Wt=50ms, Rt=25ms	SOT-23-5	28xg	6g		Tor
B6L	S-80826CLMC	CMOS-IC	Voltage Detector 2.6V, -Reset Push-pull output	SOT-23-5	28vdm	6a	VD7	Sei
B̄6L	XC6115B219MR	CMOS-IC	VDet 1.9V, +Rst PPO, -Rst ODO, Wt=50ms, Rt=25ms	SOT-23-5	28xg	6g		Tor
B̄6L	XC6115B249MR	CMOS-IC	VDet 4.9V, +Rst PPO, -Rst ODO, Wt=50ms, Rt=25ms	SOT-23-5	28xg	6g		Tor
B6M	S-80827CLMC	CMOS-IC	Voltage Detector 2.7V, -Reset Push-pull output	SOT-23-5	28vdm	6a	VD7	Sei
B̄6M	XC6115B220MR	CMOS-IC	VDet 2.0V, +Rst PPO, -Rst ODO, Wt=50ms, Rt=25ms	SOT-23-5	28xg	6g		Tor
B̄6M	XC6115B250MR	CMOS-IC	VDet 5.0V, +Rst PPO, -Rst ODO, Wt=50ms, Rt=25ms	SOT-23-5	28xg	6g		Tor
B6N	S-80828CLMC	CMOS-IC	Voltage Detector 2.8V, -Reset Push-pull output	SOT-23-5	28vdm	6a	VD7	Sei
B̄6N	XC6115B221MR	CMOS-IC	VDet 2.1V, +Rst PPO, -Rst ODO, Wt=50ms, Rt=25ms	SOT-23-5	28xg	6g		Tor
B6O	S-80829CLMC	CMOS-IC	Voltage Detector 2.9V, -Reset Push-pull output	SOT-23-5	28vdm	6a	VD7	Sei
B6P	S-80830CLMC	CMOS-IC	Voltage Detector 3V, -Reset Push-pull output	SOT-23-5	28vdm	6a	VD7	Sei
B̄6P	XC6115B222MR	CMOS-IC	VDet 2.2V, +Rst PPO, -Rst ODO, Wt=50ms, Rt=25ms	SOT-23-5	28xg	6g		Tor
B6Q	S-80831CLMC	CMOS-IC	Voltage Detector 3.1V, -Reset Push-pull output	SOT-23-5	28vdm	6a	VD7	Sei
B6R	S-80832CLMC	CMOS-IC	Voltage Detector 3.2V, -Reset Push-pull output	SOT-23-5	28vdm	6a	VD7	Sei
B̄6R	XC6115B223MR	CMOS-IC	VDet 2.3V, +Rst PPO, -Rst ODO, Wt=50ms, Rt=25ms	SOT-23-5	28xg	6g		Tor
B6S	S-80833CLMC	CMOS-IC	Voltage Detector 3.3V, -Reset Push-pull output	SOT-23-5	28vdm	6a	VD7	Sei
B̄6S	XC6115B224MR	CMOS-IC	VDet 2.4V, +Rst PPO, -Rst ODO, Wt=50ms, Rt=25ms	SOT-23-5	28xg	6g		Tor
B6T	S-80834CLMC	CMOS-IC	Voltage Detector 3.4V, -Reset Push-pull output	SOT-23-5	28vdm	6a	VD7	Sei
B̄6T	XC6115B225MR	CMOS-IC	VDet 2.5V, +Rst PPO, -Rst ODO, Wt=50ms, Rt=25ms	SOT-23-5	28xg	6g		Tor
B6U	S-80835CLMC	CMOS-IC	Voltage Detector 3.5V, -Reset Push-pull output	SOT-23-5	28vdm	6a	VD7	Sei
B̄6U	XC6115B226MR	CMOS-IC	VDet 2.6V, +Rst PPO, -Rst ODO, Wt=50ms, Rt=25ms	SOT-23-5	28xg	6g		Tor
B6V	S-80836CLMC	CMOS-IC	Voltage Detector 3.6V, -Reset Push-pull output	SOT-23-5	28vdm	6a	VD7	Sei
B̄6V	XC6115B227MR	CMOS-IC	VDet 2.7V, +Rst PPO, -Rst ODO, Wt=50ms, Rt=25ms	SOT-23-5	28xg	6g		Tor
B̄6W	S-80837CLMC	CMOS-IC	Voltage Detector 3.7V, -Reset Push-pull output	SOT-23-5	28vdm	6a	VD7	Sei

SMD code	Type	Function	Short description	Case	Pin.	St.	Sch.	Mnf.
B6X	S-80838CLMC	CMOS-IC	Voltage Detector 3.8V, -Reset Push-pull output	SOT-23-5	28vdm	6a	VD7	Sei
B̄6X	XC6115B228MR	CMOS-IC	VDet 2.8V, +Rst PPO, -Rst ODO, Wt=50ms, Rt=25ms	SOT-23-5	28xg	6g		Tor
B6Y	S-80839CLMC	CMOS-IC	Voltage Detector 3.9V, -Reset Push-pull output	SOT-23-5	28vdm	6a	VD7	Sei
B̄6Y	XC6115B229MR	CMOS-IC	VDet 2.9V, +Rst PPO, -Rst ODO, Wt=50ms, Rt=25ms	SOT-23-5	28xg	6g		Tor
B6Z	S-80840CLMC	CMOS-IC	Voltage Detector 4V, -Reset Push-pull output	SOT-23-5	28vdm	6a	VD7	Sei
B̄6Z	XC6115B230MR	CMOS-IC	VDet 3.0V, +Rst PPO, -Rst ODO, Wt=50ms, Rt=25ms	SOT-23-5	28xg	6g		Tor
B7	AP432Q	Vref-IC	Adjustable, Precision, Shunt, 1,24V±1%	SOT-23-5	28re		RF1	Ana
B7	R1111N371A	VR-IC	LDO, LN, -CE, 3,7V±2%, 200mA	SOT-23-5	28vx	6g	VR4	Ric
B̄7	RN5VD17AA	CMOS-IC	Voltage Detector 1,7V, Reset Push-pull output	SOT-23-5	28vdo	6g	VD7	Ric
B7	TC1015-5.0VRX	VR-IC	LDO, CE, 5V±2%, 100mA	SOT-23-5	28vrx		VR7	Mcc
B70	R1152N070B	VR-IC	Boost, CE, 7V±2%, 150mA	SOT-23-5	28vrf	6g	VR6	Ric
B̄70	XC6115B331MR	CMOS-IC	VDet 3.1V, +Rst PPO, -Rst ODO, Wt=100ms, Rt=25ms	SOT-23-5	28xg	6g		Tor
B71	R1152N071B	VR-IC	Boost, CE, 7.1V±2%, 150mA	SOT-23-5	28vrf	6g	VR6	Ric
B̄71	XC6115B332MR	CMOS-IC	VDet 3.2V, +Rst PPO, -Rst ODO, Wt=100ms, Rt=25ms	SOT-23-5	28xg	6g		Tor
B72	R1152N072B	VR-IC	Boost, CE, 7.2V±2%, 150mA	SOT-23-5	28vrf	6g	VR6	Ric
B̄72	XC6115B333MR	CMOS-IC	VDet 3.3V, +Rst PPO, -Rst ODO, Wt=100ms, Rt=25ms	SOT-23-5	28xg	6g		Tor
B73	R1152N073B	VR-IC	Boost, CE, 7.3V±2%, 150mA	SOT-23-5	28vrf	6g	VR6	Ric
B̄73	XC6115B334MR	CMOS-IC	VDet 3.4V, +Rst PPO, -Rst ODO, Wt=100ms, Rt=25ms	SOT-23-5	28xg	6g		Tor
B74	R1152N074B	VR-IC	Boost, CE, 7.4V±2%, 150mA	SOT-23-5	28vrf	6g	VR6	Ric
B̄74	XC6115B335MR	CMOS-IC	VDet 3.5V, +Rst PPO, -Rst ODO, Wt=100ms, Rt=25ms	SOT-23-5	28xg	6g		Tor
B75	R1152N075B	VR-IC	Boost, CE, 7.5V±2%, 150mA	SOT-23-5	28vrf	6g	VR6	Ric
B̄75	XC6115B336MR	CMOS-IC	VDet 3.6V, +Rst PPO, -Rst ODO, Wt=100ms, Rt=25ms	SOT-23-5	28xg	6g		Tor
B76	R1152N076B	VR-IC	Boost, CE, 7.6V±2%, 150mA	SOT-23-5	28vrf	6g	VR6	Ric
B̄76	XC6115B337MR	CMOS-IC	VDet 3.7V, +Rst PPO, -Rst ODO, Wt=100ms, Rt=25ms	SOT-23-5	28xg	6g		Tor
B77	R1152N077B	VR-IC	Boost, CE, 7.7V±2%, 150mA	SOT-23-5	28vrf	6g	VR6	Ric
B̄77	XC6115B338MR	CMOS-IC	VDet 3.8V, +Rst PPO, -Rst ODO, Wt=100ms, Rt=25ms	SOT-23-5	28xg	6g		Tor
B78	R1152N078B	VR-IC	Boost, CE, 7.8V±2%, 150mA	SOT-23-5	28vrf	6g	VR6	Ric
B̄78	XC6115B339MR	CMOS-IC	VDet 3.9V, +Rst PPO, -Rst ODO, Wt=100ms, Rt=25ms	SOT-23-5	28xg	6g		Tor
B79	R1152N079B	VR-IC	Boost, CE, 7.9V±2%, 150mA	SOT-23-5	28vrf	6g	VR6	Ric
B̄79	XC6115B340MR	CMOS-IC	VDet 4.0V, +Rst PPO, -Rst ODO, Wt=100ms, Rt=25ms	SOT-23-5	28xg	6g		Tor
B7A	S-80849CLMC	CMOS-IC	Voltage Detector 4.9V, -Reset Push-pull output	SOT-23-5	28vdm	6a	VD7	Sei
B7A	XC6108C17AMR	CMOS-IC	Voltage Detector 1,7V, 5%, Hst, -Reset Push-pull output	SOT-23-5	28rm	6g		Tor
B̄7A	XC6115B341MR	CMOS-IC	VDet 4.1V, +Rst PPO, -Rst ODO, Wt=100ms, Rt=25ms	SOT-23-5	28xg	6g		Tor
B7B	S-80850CLMC	CMOS-IC	Voltage Detector 5V, -Reset Push-pull output	SOT-23-5	28vdm	6a	VD7	Sei
B7B	XC6108C17BMR	CMOS-IC	Voltage Detector 1,7V, -Reset Push-pull output	SOT-23-5	28rm	6g		Tor
B̄7B	XC6115B342MR	CMOS-IC	VDet 4.2V, +Rst PPO, -Rst ODO, Wt=100ms, Rt=25ms	SOT-23-5	28xg	6g		Tor
B7C	S-80851CLMC	CMOS-IC	Voltage Detector 5.1V, -Reset Push-pull output	SOT-23-5	28vdm	6a	VD7	Sei
B7C	XC6108C17CMR	CMOS-IC	Voltage Detector 1,7V, 5%, Hst, -Reset Push-pull output	SOT-23-5	28rk	6g		Tor
B̄7C	XC6115B343MR	CMOS-IC	VDet 4.3V, +Rst PPO, -Rst ODO, Wt=100ms, Rt=25ms	SOT-23-5	28xg	6g		Tor
B7D	S-80852CLMC	CMOS-IC	Voltage Detector 5.2V, -Reset Push-pull output	SOT-23-5	28vdm	6a	VD7	Sei
B7D	XC6108C17DMR	CMOS-IC	Voltage Detector 1,7V, -Reset Push-pull output	SOT-23-5	28rk	6g		Tor
B̄7D	XC6115B344MR	CMOS-IC	VDet 4.4V, +Rst PPO, -Rst ODO, Wt=100ms, Rt=25ms	SOT-23-5	28xg	6g		Tor
B7E	S-80853CLMC	CMOS-IC	Voltage Detector 5.3V, -Reset Push-pull output	SOT-23-5	28vdm	6a	VD7	Sei
B̄7E	XC6115B345MR	CMOS-IC	VDet 4.5V, +Rst PPO, -Rst ODO, Wt=100ms, Rt=25ms	SOT-23-5	28xg	6g		Tor
B7F	S-80854CLMC	CMOS-IC	Voltage Detector 5.4V, -Reset Push-pull output	SOT-23-5	28vdm	6a	VD7	Sei
B̄7F	XC6115B316MR	CMOS-IC	VDet 1.6V, +Rst PPO, -Rst ODO, Wt=100ms, Rt=25ms	SOT-23-5	28xg	6g		Tor
B̄7F	XC6115B346MR	CMOS-IC	VDet 4.6V, +Rst PPO, -Rst ODO, Wt=100ms, Rt=25ms	SOT-23-5	28xg	6g		Tor
B7G	S-80855CLMC	CMOS-IC	Voltage Detector 5.5V, -Reset Push-pull output	SOT-23-5	28vdm	6a	VD7	Sei
B7H	S-80856CLMC	CMOS-IC	Voltage Detector 5.6V, -Reset Push-pull output	SOT-23-5	28vdm	6a	VD7	Sei
B̄7H	XC6115B317MR	CMOS-IC	VDet 1.7V, +Rst PPO, -Rst ODO, Wt=100ms, Rt=25ms	SOT-23-5	28xg	6g		Tor
B̄7H	XC6115B347MR	CMOS-IC	VDet 4.7V, +Rst PPO, -Rst ODO, Wt=100ms, Rt=25ms	SOT-23-5	28xg	6g		Tor
B7I	S-80857CLMC	CMOS-IC	Voltage Detector 5.7V, -Reset Push-pull output	SOT-23-5	28vdm	6a	VD7	Sei
B7J	S-80858CLMC	CMOS-IC	Voltage Detector 5.8V, -Reset Push-pull output	SOT-23-5	28vdm	6a	VD7	Sei
B7K	S-80859CLMC	CMOS-IC	Voltage Detector 5.9V, -Reset Push-pull output	SOT-23-5	28vdm	6a	VD7	Sei
B̄7K	XC6115B318MR	CMOS-IC	VDet 1.8V, +Rst PPO, -Rst ODO, Wt=100ms, Rt=25ms	SOT-23-5	28xg	6g		Tor
B̄7K	XC6115B348MR	CMOS-IC	VDet 4.8V, +Rst PPO, -Rst ODO, Wt=100ms, Rt=25ms	SOT-23-5	28xg	6g		Tor
B7L	S-80860CLMC	CMOS-IC	Voltage Detector 6.0V, -Reset Push-pull output	SOT-23-5	28vdm	6a	VD7	Sei
B̄7L	XC6115B319MR	CMOS-IC	VDet 1.9V, +Rst PPO, -Rst ODO, Wt=100ms, Rt=25ms	SOT-23-5	28xg	6g		Tor
B̄7L	XC6115B349MR	CMOS-IC	VDet 4.9V, +Rst PPO, -Rst ODO, Wt=100ms, Rt=25ms	SOT-23-5	28xg	6g		Tor
B̄7M	XC6115B320MR	CMOS-IC	VDet 2.0V, +Rst PPO, -Rst ODO, Wt=100ms, Rt=25ms	SOT-23-5	28xg	6g		Tor
B̄7M	XC6115B350MR	CMOS-IC	VDet 5.0V, +Rst PPO, -Rst ODO, Wt=100ms, Rt=25ms	SOT-23-5	28xg	6g		Tor
B̄7N	XC6115B321MR	CMOS-IC	VDet 2.1V, +Rst PPO, -Rst ODO, Wt=100ms, Rt=25ms	SOT-23-5	28xg	6g		Tor
B̄7P	XC6115B322MR	CMOS-IC	VDet 2.2V, +Rst PPO, -Rst ODO, Wt=100ms, Rt=25ms	SOT-23-5	28xg	6g		Tor
B̄7R	XC6115B323MR	CMOS-IC	VDet 2.3V, +Rst PPO, -Rst ODO, Wt=100ms, Rt=25ms	SOT-23-5	28xg	6g		Tor
B̄7S	XC6115B324MR	CMOS-IC	VDet 2.4V, +Rst PPO, -Rst ODO, Wt=100ms, Rt=25ms	SOT-23-5	28xg	6g		Tor
B̄7T	XC6115B325MR	CMOS-IC	VDet 2.5V, +Rst PPO, -Rst ODO, Wt=100ms, Rt=25ms	SOT-23-5	28xg	6g		Tor
B̄7U	XC6115B326MR	CMOS-IC	VDet 2.6V, +Rst PPO, -Rst ODO, Wt=100ms, Rt=25ms	SOT-23-5	28xg	6g		Tor
B̄7V	XC6115B327MR	CMOS-IC	VDet 2.7V, +Rst PPO, -Rst ODO, Wt=100ms, Rt=25ms	SOT-23-5	28xg	6g		Tor
B̄7X	XC6115B328MR	CMOS-IC	VDet 2.8V, +Rst PPO, -Rst ODO, Wt=100ms, Rt=25ms	SOT-23-5	28xg	6g		Tor
B̄7Y	XC6115B329MR	CMOS-IC	VDet 2.9V, +Rst PPO, -Rst ODO, Wt=100ms, Rt=25ms	SOT-23-5	28xg	6g		Tor
B̄7Z	XC6115B330MR	CMOS-IC	VDet 3.0V, +Rst PPO, -Rst ODO, Wt=100ms, Rt=25ms	SOT-23-5	28xg	6g		Tor
B8	AP432AQ	Vref-IC	Adjustable, Precision, Shunt, 1,24V±0,5%	SOT-23-5	28re		RF1	Ana
B8	PI74STX1G08CX	CMOS-Logic	2-input AND gate	SC-70-5	Log3	6a	-	Per
B8	PI74STX1G08TX	CMOS-Logic	2-input AND gate	SOT-23-5	Log3	6a	-	Per
B8	R1111N381A	VR-IC	LDO, LN, -CE, 3,8V±2%, 200mA	SOT-23-5	28vx	6g	VR4	Ric

SMD code	Type	Function	Short description	Case	Pin.	St.	Sch.	Mnf.
B8	RN5VD18AA	CMOS-IC	Voltage Detector 1,8V, Reset Push-pull output	SOT-23-5	28vdo	6g	VD7	Ric
B8	TC1015-2.85VRX	VR-IC	LDO, CE, 2,85V±2%, 100mA	SOT-23-5	28vrx		VR7	Mcc
B80	R1152N080B	VR-IC	Boost, CE, 8V±2%, 150mA	SOT-23-5	28vrf	6g	VR6	Ric
B̄80	XC6115B431MR	CMOS-IC	VDet 3.1V, +Rst PPO, -Rst ODO, Wt=200ms, Rt=25ms	SOT-23-5	28xg	6g		Tor
B81	R1152N081B	VR-IC	Boost, CE, 8.1V±2%, 150mA	SOT-23-5	28vrf	6g	VR6	Ric
B̄81	XC6115B432MR	CMOS-IC	VDet 3.2V, +Rst PPO, -Rst ODO, Wt=200ms, Rt=25ms	SOT-23-5	28xg	6g		Tor
B82	R1152N082B	VR-IC	Boost, CE, 8.2V±2%, 150mA	SOT-23-5	28vrf	6g	VR6	Ric
B82	S-80841CNMC	CMOS-IC	Voltage Detector 4.1V, -Reset Open drain output	SOT-23-5	28vdm	6a	VD6	Sei
B̄82	XC6115B433MR	CMOS-IC	VDet 3.3V, +Rst PPO, -Rst ODO, Wt=200ms, Rt=25ms	SOT-23-5	28xg	6g		Tor
B83	R1152N083B	VR-IC	Boost, CE, 8.3V±2%, 150mA	SOT-23-5	28vrf	6g	VR6	Ric
B83	S-80842CNMC	CMOS-IC	Voltage Detector 4.2V, -Reset Open drain output	SOT-23-5	28vdm	6a	VD6	Sei
B̄83	XC6115B434MR	CMOS-IC	VDet 3.4V, +Rst PPO, -Rst ODO, Wt=200ms, Rt=25ms	SOT-23-5	28xg	6g		Tor
B84	R1152N084B	VR-IC	Boost, CE, 8.4V±2%, 150mA	SOT-23-5	28vrf	6g	VR6	Ric
B84	S-80843CNMC	CMOS-IC	Voltage Detector 4.3V, -Reset Open drain output	SOT-23-5	28vdm	6a	VD6	Sei
B̄84	XC6115B435MR	CMOS-IC	VDet 3.5V, +Rst PPO, -Rst ODO, Wt=200ms, Rt=25ms	SOT-23-5	28xg	6g		Tor
B85	R1152N085B	VR-IC	Boost, CE, 8.5V±2%, 150mA	SOT-23-5	28vrf	6g	VR6	Ric
B85	S-80844CNMC	CMOS-IC	Voltage Detector 4.4V, -Reset Open drain output	SOT-23-5	28vdm	6a	VD6	Sei
B̄85	XC6115B436MR	CMOS-IC	VDet 3.6V, +Rst PPO, -Rst ODO, Wt=200ms, Rt=25ms	SOT-23-5	28xg	6g		Tor
B86	R1152N086B	VR-IC	Boost, CE, 8.6V±2%, 150mA	SOT-23-5	28vrf	6g	VR6	Ric
B86	S-80845CNMC	CMOS-IC	Voltage Detector 4.5V, -Reset Open drain output	SOT-23-5	28vdm	6a	VD6	Sei
B̄86	XC6115B437MR	CMOS-IC	VDet 3.7V, +Rst PPO, -Rst ODO, Wt=200ms, Rt=25ms	SOT-23-5	28xg	6g		Tor
B87	R1152N087B	VR-IC	Boost, CE, 8.7V±2%, 150mA	SOT-23-5	28vrf	6g	VR6	Ric
B87	S-80846CNMC	CMOS-IC	Voltage Detector 4.6V, -Reset Open drain output	SOT-23-5	28vdm	6a	VD6	Sei
B̄87	XC6115B438MR	CMOS-IC	VDet 3.8V, +Rst PPO, -Rst ODO, Wt=200ms, Rt=25ms	SOT-23-5	28xg	6g		Tor
B88	R1152N088B	VR-IC	Boost, CE, 8.8V±2%, 150mA	SOT-23-5	28vrf	6g	VR6	Ric
B88	S-80847CNMC	CMOS-IC	Voltage Detector 4.7V, -Reset Open drain output	SOT-23-5	28vdm	6a	VD6	Sei
B̄88	XC6115B439MR	CMOS-IC	VDet 3.9V, +Rst PPO, -Rst ODO, Wt=200ms, Rt=25ms	SOT-23-5	28xg	6g		Tor
B89	R1152N089B	VR-IC	Boost, CE, 8.9V±2%, 150mA	SOT-23-5	28vrf	6g	VR6	Ric
B89	S-80848CNMC	CMOS-IC	Voltage Detector 4.8V, -Reset Open drain output	SOT-23-5	28vdm	6a	VD6	Sei
B̄89	XC6115B440MR	CMOS-IC	VDet 4.0V, +Rst PPO, -Rst ODO, Wt=200ms, Rt=25ms	SOT-23-5	28xg	6g		Tor
B8A	S-80815CNMC	CMOS-IC	Voltage Detector 1.5V, -Reset Open drain output	SOT-23-5	28vdm	6a	VD6	Sei
B8A	XC6108C18AMR	CMOS-IC	Voltage Detector 1,8V, 5%, Hst, -Reset Push-pull output	SOT-23-5	28rm	6g		Tor
B̄8A	XC6115B441MR	CMOS-IC	VDet 4.1V, +Rst PPO, -Rst ODO, Wt=200ms, Rt=25ms	SOT-23-5	28xg	6g		Tor
B8B	S-80816CNMC	CMOS-IC	Voltage Detector 1.6V, -Reset Open drain output	SOT-23-5	28vdm	6a	VD6	Sei
B8B	XC6108C18BMR	CMOS-IC	Voltage Detector 1,8V, -Reset Push-pull output	SOT-23-5	28rm	6g		Tor
B̄8B	XC6115B442MR	CMOS-IC	VDet 4.2V, +Rst PPO, -Rst ODO, Wt=200ms, Rt=25ms	SOT-23-5	28xg	6g		Tor
B8C	S-80817CNMC	CMOS-IC	Voltage Detector 1.7V, -Reset Open drain output	SOT-23-5	28vdm	6a	VD6	Sei
B8C	XC6108C18CMR	CMOS-IC	Voltage Detector 1,8V, 5%, Hst, -Reset Push-pull output	SOT-23-5	28rk	6g		Tor
B̄8C	XC6115B443MR	CMOS-IC	VDet 4.3V, +Rst PPO, -Rst ODO, Wt=200ms, Rt=25ms	SOT-23-5	28xg	6g		Tor
B8D	S-80818CNMC	CMOS-IC	Voltage Detector 1.8V, -Reset Open drain output	SOT-23-5	28vdm	6a	VD6	Sei
B8D	XC6108C18DMR	CMOS-IC	Voltage Detector 1,8V, -Reset Push-pull output	SOT-23-5	28rk	6g		Tor
B̄8D	XC6115B444MR	CMOS-IC	VDet 4.4V, +Rst PPO, -Rst ODO, Wt=200ms, Rt=25ms	SOT-23-5	28xg	6g		Tor
B8E	S-80819CNMC	CMOS-IC	Voltage Detector 1.9V, -Reset Open drain output	SOT-23-5	28vdm	6a	VD6	Sei
B̄8E	XC6115B445MR	CMOS-IC	VDet 4.5V, +Rst PPO, -Rst ODO, Wt=200ms, Rt=25ms	SOT-23-5	28xg	6g		Tor
B8F	S-80820CNMC	CMOS-IC	Voltage Detector 2V, -Reset Open drain output	SOT-23-5	28vdm	6a	VD6	Sei
B̄8F	XC6115B416MR	CMOS-IC	VDet 1.6V, +Rst PPO, -Rst ODO, Wt=200ms, Rt=25ms	SOT-23-5	28xg	6g		Tor
B̄8F	XC6115B446MR	CMOS-IC	VDet 4.6V, +Rst PPO, -Rst ODO, Wt=200ms, Rt=25ms	SOT-23-5	28xg	6g		Tor
B8G	S-80821CNMC	CMOS-IC	Voltage Detector 2.1V, -Reset Open drain output	SOT-23-5	28vdm	6a	VD6	Sei
B8H	S-80822CNMC	CMOS-IC	Voltage Detector 2.2V, -Reset Open drain output	SOT-23-5	28vdm	6a	VD6	Sei
B̄8H	XC6115B417MR	CMOS-IC	VDet 1.7V, +Rst PPO, -Rst ODO, Wt=200ms, Rt=25ms	SOT-23-5	28xg	6g		Tor
B̄8H	XC6115B447MR	CMOS-IC	VDet 4.7V, +Rst PPO, -Rst ODO, Wt=200ms, Rt=25ms	SOT-23-5	28xg	6g		Tor
B8I	S-80823CNMC	CMOS-IC	Voltage Detector 2.3V, -Reset Open drain output	SOT-23-5	28vdm	6a	VD6	Sei
B8J	S-80824CNMC	CMOS-IC	Voltage Detector 2.4V, -Reset Open drain output	SOT-23-5	28vdm	6a	VD6	Sei
B8K	S-80825CNMC	CMOS-IC	Voltage Detector 2.5V, -Reset Open drain output	SOT-23-5	28vdm	6a	VD6	Sei
B̄8K	XC6115B418MR	CMOS-IC	VDet 1.8V, +Rst PPO, -Rst ODO, Wt=200ms, Rt=25ms	SOT-23-5	28xg	6g		Tor
B̄8K	XC6115B448MR	CMOS-IC	VDet 4.8V, +Rst PPO, -Rst ODO, Wt=200ms, Rt=25ms	SOT-23-5	28xg	6g		Tor
B8L	S-80826CNMC	CMOS-IC	Voltage Detector 2.6V, -Reset Open drain output	SOT-23-5	28vdm	6a	VD6	Sei
B̄8L	XC6115B419MR	CMOS-IC	VDet 1.9V, +Rst PPO, -Rst ODO, Wt=200ms, Rt=25ms	SOT-23-5	28xg	6g		Tor
B̄8L	XC6115B449MR	CMOS-IC	VDet 4.9V, +Rst PPO, -Rst ODO, Wt=200ms, Rt=25ms	SOT-23-5	28xg	6g		Tor
B8M	S-80827CNMC	CMOS-IC	Voltage Detector 2.7V, -Reset Open drain output	SOT-23-5	28vdm	6a	VD6	Sei
B̄8M	XC6115B420MR	CMOS-IC	VDet 2.0V, +Rst PPO, -Rst ODO, Wt=200ms, Rt=25ms	SOT-23-5	28xg	6g		Tor
B̄8M	XC6115B450MR	CMOS-IC	VDet 5.0V, +Rst PPO, -Rst ODO, Wt=200ms, Rt=25ms	SOT-23-5	28xg	6g		Tor
B8N	S-80828CNMC	CMOS-IC	Voltage Detector 2.8V, -Reset Open drain output	SOT-23-5	28vdm	6a	VD6	Sei
B̄8N	XC6115B421MR	CMOS-IC	VDet 2.1V, +Rst PPO, -Rst ODO, Wt=200ms, Rt=25ms	SOT-23-5	28xg	6g		Tor
B8O	S-80829CNMC	CMOS-IC	Voltage Detector 2.9V, -Reset Open drain output	SOT-23-5	28vdm	6a	VD6	Sei
B8P	S-80830CNMC	CMOS-IC	Voltage Detector 3V, -Reset Open drain output	SOT-23-5	28vdm	6a	VD6	Sei
B̄8P	XC6115B422MR	CMOS-IC	VDet 2.2V, +Rst PPO, -Rst ODO, Wt=200ms, Rt=25ms	SOT-23-5	28xg	6g		Tor
B8Q	S-80831CNMC	CMOS-IC	Voltage Detector 3.1V, -Reset Open drain output	SOT-23-5	28vdm	6a	VD6	Sei
B8R	S-80832CNMC	CMOS-IC	Voltage Detector 3.2V, -Reset Open drain output	SOT-23-5	28vdm	6a	VD6	Sei
B̄8R	XC6115B423MR	CMOS-IC	VDet 2.3V, +Rst PPO, -Rst ODO, Wt=200ms, Rt=25ms	SOT-23-5	28xg	6g		Tor
B8S	S-80833CNMC	CMOS-IC	Voltage Detector 3.3V, -Reset Open drain output	SOT-23-5	28vdm	6a	VD6	Sei
B̄8S	XC6115B424MR	CMOS-IC	VDet 2.4V, +Rst PPO, -Rst ODO, Wt=200ms, Rt=25ms	SOT-23-5	28xg	6g		Tor
B8T	S-80834CNMC	CMOS-IC	Voltage Detector 3.4V, -Reset Open drain output	SOT-23-5	28vdm	6a	VD6	Sei
B̄8T	XC6115B425MR	CMOS-IC	VDet 2.5V, +Rst PPO, -Rst ODO, Wt=200ms, Rt=25ms	SOT-23-5	28xg	6g		Tor
B8U	S-80835CNMC	CMOS-IC	Voltage Detector 3.5V, -Reset Open drain output	SOT-23-5	28vdm	6a	VD6	Sei

SMD code	Type	Function	Short description	Case	Pin.	St.	Sch.	Mnf.
B̄8U	XC6115B426MR	CMOS-IC	VDet 2.6V, +Rst PPO, -Rst ODO, Wt=200ms, Rt=25ms	SOT-23-5	28xg	6g		Tor
B8V	S-80836CNMC	CMOS-IC	Voltage Detector 3.6V, -Reset Open drain output	SOT-23-5	28vdm	6a	VD6	Sei
B̄8V	XC6115B427MR	CMOS-IC	VDet 2.7V, +Rst PPO, -Rst ODO, Wt=200ms, Rt=25ms	SOT-23-5	28xg	6g		Tor
B8W	S-80837CNMC	CMOS-IC	Voltage Detector 3.7V, -Reset Open drain output	SOT-23-5	28vdm	6a	VD6	Sei
B8X	S-80838CNMC	CMOS-IC	Voltage Detector 3.8V, -Reset Open drain output	SOT-23-5	28vdm	6a	VD6	Sei
B̄8X	XC6115B428MR	CMOS-IC	VDet 2.8V, +Rst PPO, -Rst ODO, Wt=200ms, Rt=25ms	SOT-23-5	28xg	6g		Tor
B8Y	S-80839CNMC	CMOS-IC	Voltage Detector 3.9V, -Reset Open drain output	SOT-23-5	28vdm	6a	VD6	Sei
B̄8Y	XC6115B429MR	CMOS-IC	VDet 2.9V, +Rst PPO, -Rst ODO, Wt=200ms, Rt=25ms	SOT-23-5	28xg	6g		Tor
B8Z	S-80840CNMC	CMOS-IC	Voltage Detector 4V, -Reset Open drain output	SOT-23-5	28vdm	6a	VD6	Sei
B̄8Z	XC6115B430MR	CMOS-IC	VDet 3.0V, +Rst PPO, -Rst ODO, Wt=200ms, Rt=25ms	SOT-23-5	28xg	6g		Tor
B9	R1111N391A	VR-IC	LDO, LN, -CE, 3,9V±2%, 200mA	SOT-23-5	28vx	6g	VR4	Ric
B̄9	RN5VD19AA	CMOS-IC	Voltage Detector 1,9V, Reset Push-pull output	SOT-23-5	28vdo	6g	VD7	Ric
B9	TC1015-3.6VRX	VR-IC	LDO, CE, 3,6V±2%, 100mA	SOT-23-5	28vrx		VR7	Mcc
B90	R1152N090B	VR-IC	Boost, CE, 9V±2%, 150mA	SOT-23-5	28vrf	6g	VR6	Ric
B̄90	XC6115B531MR	CMOS-IC	VDet 3.1V, +Rst PPO, -Rst ODO, Wt=400ms, Rt=25ms	SOT-23-5	28xg	6g		Tor
B91	R1152N091B	VR-IC	Boost, CE, 9.1V±2%, 150mA	SOT-23-5	28vrf	6g	VR6	Ric
B̄91	XC6115B532MR	CMOS-IC	VDet 3.2V, +Rst PPO, -Rst ODO, Wt=400ms, Rt=25ms	SOT-23-5	28xg	6g		Tor
B92	R1152N092B	VR-IC	Boost, CE, 9.2V±2%, 150mA	SOT-23-5	28vrf	6g	VR6	Ric
B̄92	XC6115B533MR	CMOS-IC	VDet 3.3V, +Rst PPO, -Rst ODO, Wt=400ms, Rt=25ms	SOT-23-5	28xg	6g		Tor
B93	R1152N093B	VR-IC	Boost, CE, 9.3V±2%, 150mA	SOT-23-5	28vrf	6g	VR6	Ric
B̄93	XC6115B534MR	CMOS-IC	VDet 3.4V, +Rst PPO, -Rst ODO, Wt=400ms, Rt=25ms	SOT-23-5	28xg	6g		Tor
B94	R1152N094B	VR-IC	Boost, CE, 9.4V±2%, 150mA	SOT-23-5	28vrf	6g	VR6	Ric
B̄94	XC6115B535MR	CMOS-IC	VDet 3.5V, +Rst PPO, -Rst ODO, Wt=400ms, Rt=25ms	SOT-23-5	28xg	6g		Tor
B95	R1152N095B	VR-IC	Boost, CE, 9.5V±2%, 150mA	SOT-23-5	28vrf	6g	VR6	Ric
B̄95	XC6115B536MR	CMOS-IC	VDet 3.6V, +Rst PPO, -Rst ODO, Wt=400ms, Rt=25ms	SOT-23-5	28xg	6g		Tor
B96	R1152N096B	VR-IC	Boost, CE, 9.6V±2%, 150mA	SOT-23-5	28vrf	6g	VR6	Ric
B̄96	XC6115B537MR	CMOS-IC	VDet 3.7V, +Rst PPO, -Rst ODO, Wt=400ms, Rt=25ms	SOT-23-5	28xg	6g		Tor
B97	R1152N097B	VR-IC	Boost, CE, 9.7V±2%, 150mA	SOT-23-5	28vrf	6g	VR6	Ric
B̄97	XC6115B538MR	CMOS-IC	VDet 3.8V, +Rst PPO, -Rst ODO, Wt=400ms, Rt=25ms	SOT-23-5	28xg	6g		Tor
B98	R1152N098B	VR-IC	Boost, CE, 9.8V±2%, 150mA	SOT-23-5	28vrf	6g	VR6	Ric
B̄98	XC6115B539MR	CMOS-IC	VDet 3.9V, +Rst PPO, -Rst ODO, Wt=400ms, Rt=25ms	SOT-23-5	28xg	6g		Tor
B99	R1152N099B	VR-IC	Boost, CE, 9.9V±2%, 150mA	SOT-23-5	28vrf	6g	VR6	Ric
B̄99	XC6115B540MR	CMOS-IC	VDet 4.0V, +Rst PPO, -Rst ODO, Wt=400ms, Rt=25ms	SOT-23-5	28xg	6g		Tor
B9A	S-80849CNMC	CMOS-IC	Voltage Detector 4.9V, -Reset Open drain output	SOT-23-5	28vdm	6a	VD6	Sei
B9A	XC6108C19AMR	CMOS-IC	Voltage Detector 1,9V, 5%, Hst, -Reset Push-pull output	SOT-23-5	28rm	6g		Tor
B̄9A	XC6115B541MR	CMOS-IC	VDet 4.1V, +Rst PPO, -Rst ODO, Wt=400ms, Rt=25ms	SOT-23-5	28xg	6g		Tor
B9B	S-80850CNMC	CMOS-IC	Voltage Detector 5V, -Reset Open drain output	SOT-23-5	28vdm	6a	VD6	Sei
B9B	XC6108C19BMR	CMOS-IC	Voltage Detector 1,9V, -Reset Push-pull output	SOT-23-5	28rm	6g		Tor
B̄9B	XC6115B542MR	CMOS-IC	VDet 4.2V, +Rst PPO, -Rst ODO, Wt=400ms, Rt=25ms	SOT-23-5	28xg	6g		Tor
B9C	S-80851CNMC	CMOS-IC	Voltage Detector 5.1V, -Reset Open drain output	SOT-23-5	28vdm	6a	VD6	Sei
B9C	XC6108C19CMR	CMOS-IC	Voltage Detector 1,9V, 5%, Hst, -Reset Push-pull output	SOT-23-5	28rk	6g		Tor
B̄9C	XC6115B543MR	CMOS-IC	VDet 4.3V, +Rst PPO, -Rst ODO, Wt=400ms, Rt=25ms	SOT-23-5	28xg	6g		Tor
B9D	S-80852CNMC	CMOS-IC	Voltage Detector 5.2V, -Reset Open drain output	SOT-23-5	28vdm	6a	VD6	Sei
B9D	XC6108C19DMR	CMOS-IC	Voltage Detector 1,9V, -Reset Push-pull output	SOT-23-5	28rk	6g		Tor
B̄9D	XC6115B544MR	CMOS-IC	VDet 4.4V, +Rst PPO, -Rst ODO, Wt=400ms, Rt=25ms	SOT-23-5	28xg	6g		Tor
B9E	S-80853CNMC	CMOS-IC	Voltage Detector 5.3V, -Reset Open drain output	SOT-23-5	28vdm	6a	VD6	Sei
B̄9E	XC6115B545MR	CMOS-IC	VDet 4.5V, +Rst PPO, -Rst ODO, Wt=400ms, Rt=25ms	SOT-23-5	28xg	6g		Tor
B9F	S-80854CNMC	CMOS-IC	Voltage Detector 5.4V, -Reset Open drain output	SOT-23-5	28vdm	6a	VD6	Sei
B̄9F	XC6115B516MR	CMOS-IC	VDet 1.6V, +Rst PPO, -Rst ODO, Wt=400ms, Rt=25ms	SOT-23-5	28xg	6g		Tor
B̄9F	XC6115B546MR	CMOS-IC	VDet 4.6V, +Rst PPO, -Rst ODO, Wt=400ms, Rt=25ms	SOT-23-5	28xg	6g		Tor
B9G	S-80855CNMC	CMOS-IC	Voltage Detector 5.5V, -Reset Open drain output	SOT-23-5	28vdm	6a	VD6	Sei
B9H	S-80856CNMC	CMOS-IC	Voltage Detector 5.6V, -Reset Open drain output	SOT-23-5	28vdm	6a	VD6	Sei
B̄9H	XC6115B517MR	CMOS-IC	VDet 1.7V, +Rst PPO, -Rst ODO, Wt=400ms, Rt=25ms	SOT-23-5	28xg	6g		Tor
B̄9H	XC6115B547MR	CMOS-IC	VDet 4.7V, +Rst PPO, -Rst ODO, Wt=400ms, Rt=25ms	SOT-23-5	28xg	6g		Tor
B9I	S-80857CNMC	CMOS-IC	Voltage Detector 5.7V, -Reset Open drain output	SOT-23-5	28vdm	6a	VD6	Sei
B9J	S-80858CNMC	CMOS-IC	Voltage Detector 5.8V, -Reset Open drain output	SOT-23-5	28vdm	6a	VD6	Sei
B9K	S-80859CNMC	CMOS-IC	Voltage Detector 5.9V, -Reset Open drain output	SOT-23-5	28vdm	6a	VD6	Sei
B̄9K	XC6115B518MR	CMOS-IC	VDet 1.8V, +Rst PPO, -Rst ODO, Wt=400ms, Rt=25ms	SOT-23-5	28xg	6g		Tor
B̄9K	XC6115B548MR	CMOS-IC	VDet 4.8V, +Rst PPO, -Rst ODO, Wt=400ms, Rt=25ms	SOT-23-5	28xg	6g		Tor
B9L	S-80860CNMC	CMOS-IC	Voltage Detector 6V, -Reset Open drain output	SOT-23-5	28vdm	6a	VD6	Sei
B̄9L	XC6115B519MR	CMOS-IC	VDet 1.9V, +Rst PPO, -Rst ODO, Wt=400ms, Rt=25ms	SOT-23-5	28xg	6g		Tor
B̄9L	XC6115B549MR	CMOS-IC	VDet 4.9V, +Rst PPO, -Rst ODO, Wt=400ms, Rt=25ms	SOT-23-5	28xg	6g		Tor
B̄9M	XC6115B520MR	CMOS-IC	VDet 2.0V, +Rst PPO, -Rst ODO, Wt=400ms, Rt=25ms	SOT-23-5	28xg	6g		Tor
B̄9M	XC6115B550MR	CMOS-IC	VDet 5.0V, +Rst PPO, -Rst ODO, Wt=400ms, Rt=25ms	SOT-23-5	28xg	6g		Tor
B̄9N	XC6115B521MR	CMOS-IC	VDet 2.1V, +Rst PPO, -Rst ODO, Wt=400ms, Rt=25ms	SOT-23-5	28xg	6g		Tor
B̄9P	XC6115B522MR	CMOS-IC	VDet 2.2V, +Rst PPO, -Rst ODO, Wt=400ms, Rt=25ms	SOT-23-5	28xg	6g		Tor
B̄9R	XC6115B523MR	CMOS-IC	VDet 2.3V, +Rst PPO, -Rst ODO, Wt=400ms, Rt=25ms	SOT-23-5	28xg	6g		Tor
B̄9S	XC6115B524MR	CMOS-IC	VDet 2.4V, +Rst PPO, -Rst ODO, Wt=400ms, Rt=25ms	SOT-23-5	28xg	6g		Tor
B̄9T	XC6115B525MR	CMOS-IC	VDet 2.5V, +Rst PPO, -Rst ODO, Wt=400ms, Rt=25ms	SOT-23-5	28xg	6g		Tor
B̄9U	XC6115B526MR	CMOS-IC	VDet 2.6V, +Rst PPO, -Rst ODO, Wt=400ms, Rt=25ms	SOT-23-5	28xg	6g		Tor
B̄9V	XC6115B527MR	CMOS-IC	VDet 2.7V, +Rst PPO, -Rst ODO, Wt=400ms, Rt=25ms	SOT-23-5	28xg	6g		Tor
B̄9X	XC6115B528MR	CMOS-IC	VDet 2.8V, +Rst PPO, -Rst ODO, Wt=400ms, Rt=25ms	SOT-23-5	28xg	6g		Tor
B̄9Y	XC6115B529MR	CMOS-IC	VDet 2.9V, +Rst PPO, -Rst ODO, Wt=400ms, Rt=25ms	SOT-23-5	28xg	6g		Tor
B̄9Z	XC6115B530MR	CMOS-IC	VDet 3.0V, +Rst PPO, -Rst ODO, Wt=400ms, Rt=25ms	SOT-23-5	28xg	6g		Tor
BA	μPA500T	Si-npn	Dual, 60V, 100mA, 250MHz	SOT-23-5	28td		-	Nec

SMD code	Type	Function	Short description	Case	Pin.	St.	Sch.	Mnf.
BA	µPA570T	Si-npn	Dual, 60V, 100mA, 250MHz	SOT-23-5	28td		-	Nec
BA	BD4719G	Lin/Digi-IC	Voltage Detector 1,9V, -Reset Open collector output	SMP5	28vdq		VD6	Rhm
BA	RN5RT30AA	VR-IC	LDO, -CE, 3V±2%, 150mA	SOT-23-5	28vrt	6g	VR4	Ric
BA	V6300ASP5B	CMOS-IC	Voltage Detector 2V, -Reset Push-pull output, 50ms	SOT-23-5	28vdr	6a	VD7	Em
BA0	XC6115B631MR	CMOS-IC	VDet 3.1V, +Rst PPO, -Rst ODO, Wt=1.6s, Rt=25ms	SOT-23-5	28xg	6g		Tor
BA1	XC6115B632MR	CMOS-IC	VDet 3.2V, +Rst PPO, -Rst ODO, Wt=1.6s, Rt=25ms	SOT-23-5	28xg	6g		Tor
BA2	XC6115B633MR	CMOS-IC	VDet 3.3V, +Rst PPO, -Rst ODO, Wt=1.6s, Rt=25ms	SOT-23-5	28xg	6g		Tor
BA3	XC6115B634MR	CMOS-IC	VDet 3.4V, +Rst PPO, -Rst ODO, Wt=1.6s, Rt=25ms	SOT-23-5	28xg	6g		Tor
BA4	XC6115B635MR	CMOS-IC	VDet 3.5V, +Rst PPO, -Rst ODO, Wt=1.6s, Rt=25ms	SOT-23-5	28xg	6g		Tor
BA5	XC6115B636MR	CMOS-IC	VDet 3.6V, +Rst PPO, -Rst ODO, Wt=1.6s, Rt=25ms	SOT-23-5	28xg	6g		Tor
BA6	XC6115B637MR	CMOS-IC	VDet 3.7V, +Rst PPO, -Rst ODO, Wt=1.6s, Rt=25ms	SOT-23-5	28xg	6g		Tor
BA7	XC6115B638MR	CMOS-IC	VDet 3.8V, +Rst PPO, -Rst ODO, Wt=1.6s, Rt=25ms	SOT-23-5	28xg	6g		Tor
BA8	XC6115B639MR	CMOS-IC	VDet 3.9V, +Rst PPO, -Rst ODO, Wt=1.6s, Rt=25ms	SOT-23-5	28xg	6g		Tor
BA9	XC6115B640MR	CMOS-IC	VDet 4.0V, +Rst PPO, -Rst ODO, Wt=1.6s, Rt=25ms	SOT-23-5	28xg	6g		Tor
BAA	S-816A25AMC	VR-IC	-CE, Ext. tranz, 2.5V±2.0%	SOT-23-5	28vr9	6a	VR6	Sei
BAA	XC6115B641MR	CMOS-IC	VDet 4.1V, +Rst PPO, -Rst ODO, Wt=1.6s, Rt=25ms	SOT-23-5	28xg	6g		Tor
BAB	S-816A26AMC	VR-IC	-CE, Ext. tranz, 2.6V±2.0%	SOT-23-5	28vr9	6a	VR6	Sei
BAB	XC6115B642MR	CMOS-IC	VDet 4.2V, +Rst PPO, -Rst ODO, Wt=1.6s, Rt=25ms	SOT-23-5	28xg	6g		Tor
BAC	AME8510AEEVAFE46	CMOS-IC	Voltage Detector 4.63V, MR, Strobe, -Reset Output	SOT-23-5	28vds	6k		Ame
BAC	AME8510AEEVAFE46L	CMOS-IC	Voltage Detector 4.63V, MR, Strobe, -Reset Output	TSOT-25	28vds	6k		Ame
BAC	AME8510AEEVAFE46Y	CMOS-IC	Voltage Detector 4.63V, MR, Strobe, -Reset Output	TSOT-25	28vds	6k		Ame
BAC	AME8510AEEVAFE46Z	CMOS-IC	Voltage Detector 4.63V, MR, Strobe, -Reset Output	SOT-23-5	28vds	6k		Ame
BAC	S-816A27AMC	VR-IC	-CE, Ext. tranz, 2.7V±2.0%	SOT-23-5	28vr9	6a	VR6	Sei
BAC	XC6115B643MR	CMOS-IC	VDet 4.3V, +Rst PPO, -Rst ODO, Wt=1.6s, Rt=25ms	SOT-23-5	28xg	6g		Tor
BAD	AME8520AEEVEFE46	CMOS-IC	Voltage Detector 4.63V, Strobe, ±Reset Output	SOT-23-5	28vdt	6k		Ame
BAD	AME8520AEEVEFE46L	CMOS-IC	Voltage Detector 4.63V, Strobe, ±Reset Output	TSOT-25	28vdt	6k		Ame
BAD	AME8520AEEVEFE46Y	CMOS-IC	Voltage Detector 4.63V, Strobe, ±Reset Output	TSOT-25	28vdt	6k		Ame
BAD	AME8520AEEVEFE46Z	CMOS-IC	Voltage Detector 4.63V, Strobe, ±Reset Output	SOT-23-5	28vdt	6k		Ame
BAD	S-816A28AMC	VR-IC	-CE, Ext. tranz, 2.8V±2.0%	SOT-23-5	28vr9	6a	VR6	Sei
BAD	XC6115B644MR	CMOS-IC	VDet 4.4V, +Rst PPO, -Rst ODO, Wt=1.6s, Rt=25ms	SOT-23-5	28xg	6g		Tor
BAE	AME8530AEEVEFX46	CMOS-IC	Voltage Detector 4.63V, MR, ±Reset Output	SOT-23-5	28vdu	6k		Ame
BAE	AME8530AEEVEFX46L	CMOS-IC	Voltage Detector 4.63V, MR, ±Reset Output	TSOT-25	28vdu	6k		Ame
BAE	AME8530AEEVEFX46Y	CMOS-IC	Voltage Detector 4.63V, MR, ±Reset Output	TSOT-25	28vdu	6k		Ame
BAE	AME8530AEEVEFX46Z	CMOS-IC	Voltage Detector 4.63V, MR, ±Reset Output	SOT-23-5	28vdu	6k		Ame
BAE	S-816A29AMC	VR-IC	-CE, Ext. tranz, 2.9V±2.0%	SOT-23-5	28vr9	6a	VR6	Sei
BAE	XC6115B645MR	CMOS-IC	VDet 4.5V, +Rst PPO, -Rst ODO, Wt=1.6s, Rt=25ms	SOT-23-5	28xg	6g		Tor
BAF	S-816A30AMC	VR-IC	-CE, Ext. tranz, 3.0V±2.0%	SOT-23-5	28vr9	6a	VR6	Sei
BAF	XC6115B616MR	CMOS-IC	VDet 1.6V, +Rst PPO, -Rst ODO, Wt=1.6s, Rt=25ms	SOT-23-5	28xg	6g		Tor
BAF	XC6115B646MR	CMOS-IC	VDet 4.6V, +Rst PPO, -Rst ODO, Wt=1.6s, Rt=25ms	SOT-23-5	28xg	6g		Tor
BAG	S-816A31AMC	VR-IC	-CE, Ext. tranz, 3.1V±2.0%	SOT-23-5	28vr9	6a	VR6	Sei
BAH	S-816A32AMC	VR-IC	-CE, Ext. tranz, 3.2V±2.0%	SOT-23-5	28vr9	6a	VR6	Sei
BAH	XC6115B617MR	CMOS-IC	VDet 1.7V, +Rst PPO, -Rst ODO, Wt=1.6s, Rt=25ms	SOT-23-5	28xg	6g		Tor
BAH	XC6115B647MR	CMOS-IC	VDet 4.7V, +Rst PPO, -Rst ODO, Wt=1.6s, Rt=25ms	SOT-23-5	28xg	6g		Tor
BAI	S-816A33AMC	VR-IC	-CE, Ext. tranz, 3.3V±2.0%	SOT-23-5	28vr9	6a	VR6	Sei
BAJ	S-816A34AMC	VR-IC	-CE, Ext. tranz, 3.4V±2.0%	SOT-23-5	28vr9	6a	VR6	Sei
BAK	S-816A35AMC	VR-IC	-CE, Ext. tranz, 3.5V±2.0%	SOT-23-5	28vr9	6a	VR6	Sei
BAK	XC6115B618MR	CMOS-IC	VDet 1.8V, +Rst PPO, -Rst ODO, Wt=1.6s, Rt=25ms	SOT-23-5	28xg	6g		Tor
BAK	XC6115B648MR	CMOS-IC	VDet 4.8V, +Rst PPO, -Rst ODO, Wt=1.6s, Rt=25ms	SOT-23-5	28xg	6g		Tor
BAL	S-816A36AMC	VR-IC	-CE, Ext. tranz, 3.6V±2.0%	SOT-23-5	28vr9	6a	VR6	Sei
BAL	XC6115B619MR	CMOS-IC	VDet 1.9V, +Rst PPO, -Rst ODO, Wt=1.6s, Rt=25ms	SOT-23-5	28xg	6g		Tor
BAL	XC6115B649MR	CMOS-IC	VDet 4.9V, +Rst PPO, -Rst ODO, Wt=1.6s, Rt=25ms	SOT-23-5	28xg	6g		Tor
BAM	S-816A37AMC	VR-IC	-CE, Ext. tranz, 3.7V±2.0%	SOT-23-5	28vr9	6a	VR6	Sei
BAM	XC6115B620MR	CMOS-IC	VDet 2.0V, +Rst PPO, -Rst ODO, Wt=1.6s, Rt=25ms	SOT-23-5	28xg	6g		Tor
BAM	XC6115B650MR	CMOS-IC	VDet 5.0V, +Rst PPO, -Rst ODO, Wt=1.6s, Rt=25ms	SOT-23-5	28xg	6g		Tor
BAN	S-816A38AMC	VR-IC	-CE, Ext. tranz, 3.8V±2.0%	SOT-23-5	28vr9	6a	VR6	Sei
BAN	XC6115B621MR	CMOS-IC	VDet 2.1V, +Rst PPO, -Rst ODO, Wt=1.6s, Rt=25ms	SOT-23-5	28xg	6g		Tor
BAO	S-816A39AMC	VR-IC	-CE, Ext. tranz, 3.9V±2.0%	SOT-23-5	28vr9	6a	VR6	Sei
BAP	S-816A40AMC	VR-IC	-CE, Ext. tranz, 4.0V±2.0%	SOT-23-5	28vr9	6a	VR6	Sei
BAP	XC6115B622MR	CMOS-IC	VDet 2.2V, +Rst PPO, -Rst ODO, Wt=1.6s, Rt=25ms	SOT-23-5	28xg	6g		Tor
BAQ	S-816A41AMC	VR-IC	-CE, Ext. tranz, 4.1V±2.0%	SOT-23-5	28vr9	6a	VR6	Sei
BAR	S-816A42AMC	VR-IC	-CE, Ext. tranz, 4.2V±2.0%	SOT-23-5	28vr9	6a	VR6	Sei
BAR	XC6115B623MR	CMOS-IC	VDet 2.3V, +Rst PPO, -Rst ODO, Wt=1.6s, Rt=25ms	SOT-23-5	28xg	6g		Tor
BAS	S-816A43AMC	VR-IC	-CE, Ext. tranz, 4.3V±2.0%	SOT-23-5	28vr9	6a	VR6	Sei
BAS	XC6115B624MR	CMOS-IC	VDet 2.4V, +Rst PPO, -Rst ODO, Wt=1.6s, Rt=25ms	SOT-23-5	28xg	6g		Tor
BAT	S-816A44AMC	VR-IC	-CE, Ext. tranz, 4.4V±2.0%	SOT-23-5	28vr9	6a	VR6	Sei
BAT	XC6115B625MR	CMOS-IC	VDet 2.5V, +Rst PPO, -Rst ODO, Wt=1.6s, Rt=25ms	SOT-23-5	28xg	6g		Tor
BAU	S-816A45AMC	VR-IC	-CE, Ext. tranz, 4.5V±2.0%	SOT-23-5	28vr9	6a	VR6	Sei
BAU	XC6115B626MR	CMOS-IC	VDet 2.6V, +Rst PPO, -Rst ODO, Wt=1.6s, Rt=25ms	SOT-23-5	28xg	6g		Tor
BAV	S-816A46AMC	VR-IC	-CE, Ext. tranz, 4.6V±2.0%	SOT-23-5	28vr9	6a	VR6	Sei
BAV	XC6115B627MR	CMOS-IC	VDet 2.7V, +Rst PPO, -Rst ODO, Wt=1.6s, Rt=25ms	SOT-23-5	28xg	6g		Tor
BAW	S-816A47AMC	VR-IC	-CE, Ext. tranz, 4.7V±2.0%	SOT-23-5	28vr9	6a	VR6	Sei
BAX	S-816A48AMC	VR-IC	-CE, Ext. tranz, 4.8V±2.0%	SOT-23-5	28vr9	6a	VR6	Sei
BAX	XC6115B628MR	CMOS-IC	VDet 2.8V, +Rst PPO, -Rst ODO, Wt=1.6s, Rt=25ms	SOT-23-5	28xg	6g		Tor
BAY	S-816A49AMC	VR-IC	-CE, Ext. tranz, 4.9V±2.0%	SOT-23-5	28vr9	6a	VR6	Sei
BAY	XC6115B629MR	CMOS-IC	VDet 2.9V, +Rst PPO, -Rst ODO, Wt=1.6s, Rt=25ms	SOT-23-5	28xg	6g		Tor

SMD code	Type	Function	Short description	Case	Pin.	St.	Sch.	Mnf.
BAZ	S-816A50AMC	VR-IC	-CE, Ext. tranz, 5.0V±2.0%	SOT-23-5	28vr9	6a	VR6	Sei
B̄AZ	XC6115B630MR	CMOS-IC	VDet 3.0V, +Rst PPO, -Rst ODO, Wt=1.6s, Rt=25ms	SOT-23-5	28xg	6g		Tor
BB	BD4720G	Lin/Digi-IC	Voltage Detector 2V, -Reset Open collector output	SMP5	28vdq		VD6	Rhm
BB	PI74STX1G126CX	CMOS-Logic	Noninverting 3-State Buffer	SC-70-5	Log13	6a	-	Per
BB	PI74STX1G126TX	CMOS-Logic	Noninverting 3-State Buffer	SOT-23-5	Log13	6a	-	Per
BB	RN5RT31AA	VR-IC	LDO, -CE, 3.1V±2%, 150mA	SOT-23-5	28vrt	6g	VR4	Ric
BB	V6300BSP5B	CMOS-IC	Voltage Detector 2,4V, -Reset Push-pull output, 50ms	SOT-23-5	28vdr	6a	VD7	Em
B̄B0	XC6115C231MR	CMOS-IC	VDet 3.1V, +Rst PPO, -Rst ODO, Wt=50ms, Rt=50ms	SOT-23-5	28xg	6g		Tor
B̄B1	XC6115C232MR	CMOS-IC	VDet 3.2V, +Rst PPO, -Rst ODO, Wt=50ms, Rt=50ms	SOT-23-5	28xg	6g		Tor
B̄B2	XC6115C233MR	CMOS-IC	VDet 3.3V, +Rst PPO, -Rst ODO, Wt=50ms, Rt=50ms	SOT-23-5	28xg	6g		Tor
B̄B3	XC6115C234MR	CMOS-IC	VDet 3.4V, +Rst PPO, -Rst ODO, Wt=50ms, Rt=50ms	SOT-23-5	28xg	6g		Tor
B̄B4	XC6115C235MR	CMOS-IC	VDet 3.5V, +Rst PPO, -Rst ODO, Wt=50ms, Rt=50ms	SOT-23-5	28xg	6g		Tor
B̄B5	XC6115C236MR	CMOS-IC	VDet 3.6V, +Rst PPO, -Rst ODO, Wt=50ms, Rt=50ms	SOT-23-5	28xg	6g		Tor
B̄B6	XC6115C237MR	CMOS-IC	VDet 3.7V, +Rst PPO, -Rst ODO, Wt=50ms, Rt=50ms	SOT-23-5	28xg	6g		Tor
B̄B7	XC6115C238MR	CMOS-IC	VDet 3.8V, +Rst PPO, -Rst ODO, Wt=50ms, Rt=50ms	SOT-23-5	28xg	6g		Tor
B̄B8	XC6115C239MR	CMOS-IC	VDet 3.9V, +Rst PPO, -Rst ODO, Wt=50ms, Rt=50ms	SOT-23-5	28xg	6g		Tor
B̄B9	XC6115C240MR	CMOS-IC	VDet 4.0V, +Rst PPO, -Rst ODO, Wt=50ms, Rt=50ms	SOT-23-5	28xg	6g		Tor
BBA	S-816A51AMC	VR-IC	-CE, Ext. tranz, 5.1V±2.0%	SOT-23-5	28vr9	6a	VR6	Sei
B̄BA	XC6115C241MR	CMOS-IC	VDet 4.1V, +Rst PPO, -Rst ODO, Wt=50ms, Rt=50ms	SOT-23-5	28xg	6g		Tor
BBB	S-816A52AMC	VR-IC	-CE, Ext. tranz, 5.2V±2.0%	SOT-23-5	28vr9	6a	VR6	Sei
B̄BB	XC6115C242MR	CMOS-IC	VDet 4.2V, +Rst PPO, -Rst ODO, Wt=50ms, Rt=50ms	SOT-23-5	28xg	6g		Tor
BBC	S-816A53AMC	VR-IC	-CE, Ext. tranz, 5.3V±2.0%	SOT-23-5	28vr9	6a	VR6	Sei
B̄BC	XC6115C243MR	CMOS-IC	VDet 4.3V, +Rst PPO, -Rst ODO, Wt=50ms, Rt=50ms	SOT-23-5	28xg	6g		Tor
BBD	S-816A54AMC	VR-IC	-CE, Ext. tranz, 5.4V±2.0%	SOT-23-5	28vr9	6a	VR6	Sei
B̄BD	XC6115C244MR	CMOS-IC	VDet 4.4V, +Rst PPO, -Rst ODO, Wt=50ms, Rt=50ms	SOT-23-5	28xg	6g		Tor
BBE	S-816A55AMC	VR-IC	-CE, Ext. tranz, 5.5V±2.0%	SOT-23-5	28vr9	6a	VR6	Sei
B̄BE	XC6115C245MR	CMOS-IC	VDet 4.5V, +Rst PPO, -Rst ODO, Wt=50ms, Rt=50ms	SOT-23-5	28xg	6g		Tor
BBF	S-816A56AMC	VR-IC	-CE, Ext. tranz, 5.6V±2.0%	SOT-23-5	28vr9	6a	VR6	Sei
B̄BF	XC6115C216MR	CMOS-IC	VDet 1.6V, +Rst PPO, -Rst ODO, Wt=50ms, Rt=50ms	SOT-23-5	28xg	6g		Tor
B̄BF	XC6115C246MR	CMOS-IC	VDet 4.6V, +Rst PPO, -Rst ODO, Wt=50ms, Rt=50ms	SOT-23-5	28xg	6g		Tor
BBG	S-816A57AMC	VR-IC	-CE, Ext. tranz, 5.7V±2.0%	SOT-23-5	28vr9	6a	VR6	Sei
BBH	S-816A58AMC	VR-IC	-CE, Ext. tranz, 5.8V±2.0%	SOT-23-5	28vr9	6a	VR6	Sei
B̄BH	XC6115C217MR	CMOS-IC	VDet 1.7V, +Rst PPO, -Rst ODO, Wt=50ms, Rt=50ms	SOT-23-5	28xg	6g		Tor
B̄BH	XC6115C247MR	CMOS-IC	VDet 4.7V, +Rst PPO, -Rst ODO, Wt=50ms, Rt=50ms	SOT-23-5	28xg	6g		Tor
BBI	S-816A59AMC	VR-IC	-CE, Ext. tranz, 5.9V±2.0%	SOT-23-5	28vr9	6a	VR6	Sei
BBJ	S-816A60AMC	VR-IC	-CE, Ext. tranz, 6.0V±2.0%	SOT-23-5	28vr9	6a	VR6	Sei
B̄BK	XC6115C218MR	CMOS-IC	VDet 1.8V, +Rst PPO, -Rst ODO, Wt=50ms, Rt=50ms	SOT-23-5	28xg	6g		Tor
B̄BK	XC6115C248MR	CMOS-IC	VDet 4.8V, +Rst PPO, -Rst ODO, Wt=50ms, Rt=50ms	SOT-23-5	28xg	6g		Tor
B̄BL	XC6115C219MR	CMOS-IC	VDet 1.9V, +Rst PPO, -Rst ODO, Wt=50ms, Rt=50ms	SOT-23-5	28xg	6g		Tor
B̄BL	XC6115C249MR	CMOS-IC	VDet 4.9V, +Rst PPO, -Rst ODO, Wt=50ms, Rt=50ms	SOT-23-5	28xg	6g		Tor
B̄BM	XC6115C220MR	CMOS-IC	VDet 2.0V, +Rst PPO, -Rst ODO, Wt=50ms, Rt=50ms	SOT-23-5	28xg	6g		Tor
B̄BM	XC6115C250MR	CMOS-IC	VDet 5.0V, +Rst PPO, -Rst ODO, Wt=50ms, Rt=50ms	SOT-23-5	28xg	6g		Tor
B̄BN	XC6115C221MR	CMOS-IC	VDet 2.1V, +Rst PPO, -Rst ODO, Wt=50ms, Rt=50ms	SOT-23-5	28xg	6g		Tor
B̄BP	XC6115C222MR	CMOS-IC	VDet 2.2V, +Rst PPO, -Rst ODO, Wt=50ms, Rt=50ms	SOT-23-5	28xg	6g		Tor
B̄BR	XC6115C223MR	CMOS-IC	VDet 2.3V, +Rst PPO, -Rst ODO, Wt=50ms, Rt=50ms	SOT-23-5	28xg	6g		Tor
B̄BS	XC6115C224MR	CMOS-IC	VDet 2.4V, +Rst PPO, -Rst ODO, Wt=50ms, Rt=50ms	SOT-23-5	28xg	6g		Tor
B̄BT	XC6115C225MR	CMOS-IC	VDet 2.5V, +Rst PPO, -Rst ODO, Wt=50ms, Rt=50ms	SOT-23-5	28xg	6g		Tor
B̄BU	XC6115C226MR	CMOS-IC	VDet 2.6V, +Rst PPO, -Rst ODO, Wt=50ms, Rt=50ms	SOT-23-5	28xg	6g		Tor
B̄BV	XC6115C227MR	CMOS-IC	VDet 2.7V, +Rst PPO, -Rst ODO, Wt=50ms, Rt=50ms	SOT-23-5	28xg	6g		Tor
B̄BX	XC6115C228MR	CMOS-IC	VDet 2.8V, +Rst PPO, -Rst ODO, Wt=50ms, Rt=50ms	SOT-23-5	28xg	6g		Tor
B̄BY	XC6115C229MR	CMOS-IC	VDet 2.9V, +Rst PPO, -Rst ODO, Wt=50ms, Rt=50ms	SOT-23-5	28xg	6g		Tor
B̄BZ	XC6115C230MR	CMOS-IC	VDet 3.0V, +Rst PPO, -Rst ODO, Wt=50ms, Rt=50ms	SOT-23-5	28xg	6g		Tor
BC	BD4721G	Lin/Digi-IC	Voltage Detector 2,1V, -Reset Open collector output	SMP5	28vdq		VD6	Rhm
BC	RN5RT32AA	VR-IC	LDO, -CE, 3.2V±2%, 150mA	SOT-23-5	28vrt	6g	VR4	Ric
BC	V6300CSP5B	CMOS-IC	Voltage Detector 2,8V, -Reset Push-pull output, 50ms	SOT-23-5	28vdr	6a	VD7	Em
B̄C0	XC6115C331MR	CMOS-IC	VDet 3.1V, +Rst PPO, -Rst ODO, Wt=100ms, Rt=50ms	SOT-23-5	28xg	6g		Tor
B̄C1	XC6115C332MR	CMOS-IC	VDet 3.2V, +Rst PPO, -Rst ODO, Wt=100ms, Rt=50ms	SOT-23-5	28xg	6g		Tor
B̄C2	XC6115C333MR	CMOS-IC	VDet 3.3V, +Rst PPO, -Rst ODO, Wt=100ms, Rt=50ms	SOT-23-5	28xg	6g		Tor
B̄C3	XC6115C334MR	CMOS-IC	VDet 3.4V, +Rst PPO, -Rst ODO, Wt=100ms, Rt=50ms	SOT-23-5	28xg	6g		Tor
B̄C4	XC6115C335MR	CMOS-IC	VDet 3.5V, +Rst PPO, -Rst ODO, Wt=100ms, Rt=50ms	SOT-23-5	28xg	6g		Tor
B̄C5	XC6115C336MR	CMOS-IC	VDet 3.6V, +Rst PPO, -Rst ODO, Wt=100ms, Rt=50ms	SOT-23-5	28xg	6g		Tor
B̄C6	XC6115C337MR	CMOS-IC	VDet 3.7V, +Rst PPO, -Rst ODO, Wt=100ms, Rt=50ms	SOT-23-5	28xg	6g		Tor
B̄C7	XC6115C338MR	CMOS-IC	VDet 3.8V, +Rst PPO, -Rst ODO, Wt=100ms, Rt=50ms	SOT-23-5	28xg	6g		Tor
B̄C8	XC6115C339MR	CMOS-IC	VDet 3.9V, +Rst PPO, -Rst ODO, Wt=100ms, Rt=50ms	SOT-23-5	28xg	6g		Tor
B̄C9	XC6115C340MR	CMOS-IC	VDet 4.0V, +Rst PPO, -Rst ODO, Wt=100ms, Rt=50ms	SOT-23-5	28xg	6g		Tor
B̄CA	XC6115C341MR	CMOS-IC	VDet 4.1V, +Rst PPO, -Rst ODO, Wt=100ms, Rt=50ms	SOT-23-5	28xg	6g		Tor
B̄CB	XC6115C342MR	CMOS-IC	VDet 4.2V, +Rst PPO, -Rst ODO, Wt=100ms, Rt=50ms	SOT-23-5	28xg	6g		Tor
B̄CC	XC6115C343MR	CMOS-IC	VDet 4.3V, +Rst PPO, -Rst ODO, Wt=100ms, Rt=50ms	SOT-23-5	28xg	6g		Tor
B̄CD	XC6115C344MR	CMOS-IC	VDet 4.4V, +Rst PPO, -Rst ODO, Wt=100ms, Rt=50ms	SOT-23-5	28xg	6g		Tor
B̄CE	XC6115C345MR	CMOS-IC	VDet 4.5V, +Rst PPO, -Rst ODO, Wt=100ms, Rt=50ms	SOT-23-5	28xg	6g		Tor
B̄CF	XC6115C316MR	CMOS-IC	VDet 1.6V, +Rst PPO, -Rst ODO, Wt=100ms, Rt=50ms	SOT-23-5	28xg	6g		Tor
B̄CF	XC6115C346MR	CMOS-IC	VDet 4.6V, +Rst PPO, -Rst ODO, Wt=100ms, Rt=50ms	SOT-23-5	28xg	6g		Tor
B̄CH	XC6115C317MR	CMOS-IC	VDet 1.7V, +Rst PPO, -Rst ODO, Wt=100ms, Rt=50ms	SOT-23-5	28xg	6g		Tor
B̄CH	XC6115C347MR	CMOS-IC	VDet 4.7V, +Rst PPO, -Rst ODO, Wt=100ms, Rt=50ms	SOT-23-5	28xg	6g		Tor
B̄CK	XC6115C318MR	CMOS-IC	VDet 1.8V, +Rst PPO, -Rst ODO, Wt=100ms, Rt=50ms	SOT-23-5	28xg	6g		Tor

SMD code	Type	Function	Short description	Case	Pin.	St.	Sch.	Mnf.
BCK	XC6115C348MR	CMOS-IC	VDet 4.8V, +Rst PPO, -Rst ODO, Wt=100ms, Rt=50ms	SOT-23-5	28xg	6g		Tor
BCL	XC6115C319MR	CMOS-IC	VDet 1.9V, +Rst PPO, -Rst ODO, Wt=100ms, Rt=50ms	SOT-23-5	28xg	6g		Tor
BCL	XC6115C349MR	CMOS-IC	VDet 4.9V, +Rst PPO, -Rst ODO, Wt=100ms, Rt=50ms	SOT-23-5	28xg	6g		Tor
BCM	XC6115C320MR	CMOS-IC	VDet 2.0V, +Rst PPO, -Rst ODO, Wt=100ms, Rt=50ms	SOT-23-5	28xg	6g		Tor
BCM	XC6115C350MR	CMOS-IC	VDet 5.0V, +Rst PPO, -Rst ODO, Wt=100ms, Rt=50ms	SOT-23-5	28xg	6g		Tor
BCN	XC6115C321MR	CMOS-IC	VDet 2.1V, +Rst PPO, -Rst ODO, Wt=100ms, Rt=50ms	SOT-23-5	28xg	6g		Tor
BCP	XC6115C322MR	CMOS-IC	VDet 2.2V, +Rst PPO, -Rst ODO, Wt=100ms, Rt=50ms	SOT-23-5	28xg	6g		Tor
BCR	XC6115C323MR	CMOS-IC	VDet 2.3V, +Rst PPO, -Rst ODO, Wt=100ms, Rt=50ms	SOT-23-5	28xg	6g		Tor
BCS	XC6115C324MR	CMOS-IC	VDet 2.4V, +Rst PPO, -Rst ODO, Wt=100ms, Rt=50ms	SOT-23-5	28xg	6g		Tor
BCT	XC6115C325MR	CMOS-IC	VDet 2.5V, +Rst PPO, -Rst ODO, Wt=100ms, Rt=50ms	SOT-23-5	28xg	6g		Tor
BCU	XC6115C326MR	CMOS-IC	VDet 2.6V, +Rst PPO, -Rst ODO, Wt=100ms, Rt=50ms	SOT-23-5	28xg	6g		Tor
BCV	XC6115C327MR	CMOS-IC	VDet 2.7V, +Rst PPO, -Rst ODO, Wt=100ms, Rt=50ms	SOT-23-5	28xg	6g		Tor
BCW	AME8510AEEVBFE23	CMOS-IC	Voltage Detector 2.32V, MR, Strobe, -Reset Output	SOT-23-5	28vds	6k		Ame
BCW	AME8510AEEVBFE23L	CMOS-IC	Voltage Detector 2.32V, MR, Strobe, -Reset Output	TSOT-25	28vds	6k		Ame
BCW	AME8510AEEVBFE23Y	CMOS-IC	Voltage Detector 2.32V, MR, Strobe, -Reset Output	TSOT-25	28vds	6k		Ame
BCW	AME8510AEEVBFE23Z	CMOS-IC	Voltage Detector 2.32V, MR, Strobe, -Reset Output	SOT-23-5	28vds	6k		Ame
BCX	AME8510AEEVBFE46	CMOS-IC	Voltage Detector 4.63V, MR, Strobe, -Reset Output	SOT-23-5	28vds	6k		Ame
BCX	AME8510AEEVBFE46L	CMOS-IC	Voltage Detector 4.63V, MR, Strobe, -Reset Output	TSOT-25	28vds	6k		Ame
BCX	AME8510AEEVBFE46Y	CMOS-IC	Voltage Detector 4.63V, MR, Strobe, -Reset Output	TSOT-25	28vds	6k		Ame
BCX	AME8510AEEVBFE46Z	CMOS-IC	Voltage Detector 4.63V, MR, Strobe, -Reset Output	SOT-23-5	28vds	6k		Ame
BCX	XC6115C328MR	CMOS-IC	VDet 2.8V, +Rst PPO, -Rst ODO, Wt=100ms, Rt=50ms	SOT-23-5	28xg	6g		Tor
BCY	XC6115C329MR	CMOS-IC	VDet 2.9V, +Rst PPO, -Rst ODO, Wt=100ms, Rt=50ms	SOT-23-5	28xg	6g		Tor
BCZ	XC6115C330MR	CMOS-IC	VDet 3.0V, +Rst PPO, -Rst ODO, Wt=100ms, Rt=50ms	SOT-23-5	28xg	6g		Tor
BD	BD4722G	Lin/Digi-IC	Voltage Detector 2,2V, -Reset Open collector output	SMP5	28vdq		VD6	Rhm
BD	RN5RT33AA	VR-IC	LDO, -CE, 3.3V±2%, 150mA	SOT-23-5	28vrt	6g	VR4	Ric
BD	V6300DSP5B	CMOS-IC	Voltage Detector 3,5V, -Reset Push-pull output, 50ms	SOT-23-5	28vdr	6a	VD7	Em
BD0	XC6115C431MR	CMOS-IC	VDet 3.1V, +Rst PPO, -Rst ODO, Wt=200ms, Rt=50ms	SOT-23-5	28xg	6g		Tor
BD1	XC6115C432MR	CMOS-IC	VDet 3.2V, +Rst PPO, -Rst ODO, Wt=200ms, Rt=50ms	SOT-23-5	28xg	6g		Tor
BD2	XC6115C433MR	CMOS-IC	VDet 3.3V, +Rst PPO, -Rst ODO, Wt=200ms, Rt=50ms	SOT-23-5	28xg	6g		Tor
BD3	XC6115C434MR	CMOS-IC	VDet 3.4V, +Rst PPO, -Rst ODO, Wt=200ms, Rt=50ms	SOT-23-5	28xg	6g		Tor
BD4	XC6115C435MR	CMOS-IC	VDet 3.5V, +Rst PPO, -Rst ODO, Wt=200ms, Rt=50ms	SOT-23-5	28xg	6g		Tor
BD5	XC6115C436MR	CMOS-IC	VDet 3.6V, +Rst PPO, -Rst ODO, Wt=200ms, Rt=50ms	SOT-23-5	28xg	6g		Tor
BD6	XC6115C437MR	CMOS-IC	VDet 3.7V, +Rst PPO, -Rst ODO, Wt=200ms, Rt=50ms	SOT-23-5	28xg	6g		Tor
BD7	XC6115C438MR	CMOS-IC	VDet 3.8V, +Rst PPO, -Rst ODO, Wt=200ms, Rt=50ms	SOT-23-5	28xg	6g		Tor
BD8	XC6115C439MR	CMOS-IC	VDet 3.9V, +Rst PPO, -Rst ODO, Wt=200ms, Rt=50ms	SOT-23-5	28xg	6g		Tor
BD9	XC6115C440MR	CMOS-IC	VDet 4.0V, +Rst PPO, -Rst ODO, Wt=200ms, Rt=50ms	SOT-23-5	28xg	6g		Tor
BDA	AME8520AEEVEED46	CMOS-IC	Voltage Detector 4.63V, Strobe, ±Reset Output	SOT-23-5	28vdt	6k		Ame
BDA	AME8520AEEVEED46L	CMOS-IC	Voltage Detector 4.63V, Strobe, ±Reset Output	TSOT-25	28vdt	6k		Ame
BDA	AME8520AEEVEED46Y	CMOS-IC	Voltage Detector 4.63V, Strobe, ±Reset Output	TSOT-25	28vdt	6k		Ame
BDA	AME8520AEEVEED46Z	CMOS-IC	Voltage Detector 4.63V, Strobe, ±Reset Output	SOT-23-5	28vdt	6k		Ame
BDA	XC6115C441MR	CMOS-IC	VDet 4.1V, +Rst PPO, -Rst ODO, Wt=200ms, Rt=50ms	SOT-23-5	28xg	6g		Tor
BDB	XC6115C442MR	CMOS-IC	VDet 4.2V, +Rst PPO, -Rst ODO, Wt=200ms, Rt=50ms	SOT-23-5	28xg	6g		Tor
BDC	XC6115C443MR	CMOS-IC	VDet 4.3V, +Rst PPO, -Rst ODO, Wt=200ms, Rt=50ms	SOT-23-5	28xg	6g		Tor
BDD	XC6115C444MR	CMOS-IC	VDet 4.4V, +Rst PPO, -Rst ODO, Wt=200ms, Rt=50ms	SOT-23-5	28xg	6g		Tor
BDE	XC6115C445MR	CMOS-IC	VDet 4.5V, +Rst PPO, -Rst ODO, Wt=200ms, Rt=50ms	SOT-23-5	28xg	6g		Tor
BDF	XC6115C416MR	CMOS-IC	VDet 1.6V, +Rst PPO, -Rst ODO, Wt=200ms, Rt=50ms	SOT-23-5	28xg	6g		Tor
BDE	XC6115C446MR	CMOS-IC	VDet 4.6V, +Rst PPO, -Rst ODO, Wt=200ms, Rt=50ms	SOT-23-5	28xg	6g		Tor
BDH	XC6115C417MR	CMOS-IC	VDet 1.7V, +Rst PPO, -Rst ODO, Wt=200ms, Rt=50ms	SOT-23-5	28xg	6g		Tor
BDH	XC6115C447MR	CMOS-IC	VDet 4.7V, +Rst PPO, -Rst ODO, Wt=200ms, Rt=50ms	SOT-23-5	28xg	6g		Tor
BDK	XC6115C418MR	CMOS-IC	VDet 1.8V, +Rst PPO, -Rst ODO, Wt=200ms, Rt=50ms	SOT-23-5	28xg	6g		Tor
BDK	XC6115C448MR	CMOS-IC	VDet 4.8V, +Rst PPO, -Rst ODO, Wt=200ms, Rt=50ms	SOT-23-5	28xg	6g		Tor
BDL	XC6115C419MR	CMOS-IC	VDet 1.9V, +Rst PPO, -Rst ODO, Wt=200ms, Rt=50ms	SOT-23-5	28xg	6g		Tor
BDL	XC6115C449MR	CMOS-IC	VDet 4.9V, +Rst PPO, -Rst ODO, Wt=200ms, Rt=50ms	SOT-23-5	28xg	6g		Tor
BDM	XC6115C420MR	CMOS-IC	VDet 2.0V, +Rst PPO, -Rst ODO, Wt=200ms, Rt=50ms	SOT-23-5	28xg	6g		Tor
BDM	XC6115C450MR	CMOS-IC	VDet 5.0V, +Rst PPO, -Rst ODO, Wt=200ms, Rt=50ms	SOT-23-5	28xg	6g		Tor
BDN	XC6115C421MR	CMOS-IC	VDet 2.1V, +Rst PPO, -Rst ODO, Wt=200ms, Rt=50ms	SOT-23-5	28xg	6g		Tor
BDP	XC6115C422MR	CMOS-IC	VDet 2.2V, +Rst PPO, -Rst ODO, Wt=200ms, Rt=50ms	SOT-23-5	28xg	6g		Tor
BDR	XC6115C423MR	CMOS-IC	VDet 2.3V, +Rst PPO, -Rst ODO, Wt=200ms, Rt=50ms	SOT-23-5	28xg	6g		Tor
BDS	XC6115C424MR	CMOS-IC	VDet 2.4V, +Rst PPO, -Rst ODO, Wt=200ms, Rt=50ms	SOT-23-5	28xg	6g		Tor
BDT	XC6115C425MR	CMOS-IC	VDet 2.5V, +Rst PPO, -Rst ODO, Wt=200ms, Rt=50ms	SOT-23-5	28xg	6g		Tor
BDU	XC6115C426MR	CMOS-IC	VDet 2.6V, +Rst PPO, -Rst ODO, Wt=200ms, Rt=50ms	SOT-23-5	28xg	6g		Tor
BDV	XC6115C427MR	CMOS-IC	VDet 2.7V, +Rst PPO, -Rst ODO, Wt=200ms, Rt=50ms	SOT-23-5	28xg	6g		Tor
BDX	XC6115C428MR	CMOS-IC	VDet 2.8V, +Rst PPO, -Rst ODO, Wt=200ms, Rt=50ms	SOT-23-5	28xg	6g		Tor
BDY	XC6115C429MR	CMOS-IC	VDet 2.9V, +Rst PPO, -Rst ODO, Wt=200ms, Rt=50ms	SOT-23-5	28xg	6g		Tor
BDZ	XC6115C430MR	CMOS-IC	VDet 3.0V, +Rst PPO, -Rst ODO, Wt=200ms, Rt=50ms	SOT-23-5	28xg	6g		Tor
BE	BD4723G	Lin/Digi-IC	Voltage Detector 2,3V, -Reset Open collector output	SMP5	28vdq		VD6	Rhm
BE	RN5RT34AA	VR-IC	LDO, -CE, 3.4V±2%, 150mA	SOT-23-5	28vrt	6g	VR4	Ric
BE	V6300ESP5B	CMOS-IC	Voltage Detector 4V, -Reset Push-pull output, 50ms	SOT-23-5	28vdr	6a	VD7	Em
BE0	XC6115C531MR	CMOS-IC	VDet 3.1V, +Rst PPO, -Rst ODO, Wt=400ms, Rt=50ms	SOT-23-5	28xg	6g		Tor
BE1	XC6115C532MR	CMOS-IC	VDet 3.2V, +Rst PPO, -Rst ODO, Wt=400ms, Rt=50ms	SOT-23-5	28xg	6g		Tor
BE2	XC6115C533MR	CMOS-IC	VDet 3.3V, +Rst PPO, -Rst ODO, Wt=400ms, Rt=50ms	SOT-23-5	28xg	6g		Tor
BE3	XC6115C534MR	CMOS-IC	VDet 3.4V, +Rst PPO, -Rst ODO, Wt=400ms, Rt=50ms	SOT-23-5	28xg	6g		Tor
BE4	XC6115C535MR	CMOS-IC	VDet 3.5V, +Rst PPO, -Rst ODO, Wt=400ms, Rt=50ms	SOT-23-5	28xg	6g		Tor
BE5	XC6115C536MR	CMOS-IC	VDet 3.6V, +Rst PPO, -Rst ODO, Wt=400ms, Rt=50ms	SOT-23-5	28xg	6g		Tor
BE6	XC6115C537MR	CMOS-IC	VDet 3.7V, +Rst PPO, -Rst ODO, Wt=400ms, Rt=50ms	SOT-23-5	28xg	6g		Tor

SMD code	Type	Function	Short description	Case	Pin.	St.	Sch.	Mnf.
BE7	XC6115C538MR	CMOS-IC	VDet 3.8V, +Rst PPO, -Rst ODO, Wt=400ms, Rt=50ms	SOT-23-5	28xg	6g		Tor
BE8	XC6115C539MR	CMOS-IC	VDet 3.9V, +Rst PPO, -Rst ODO, Wt=400ms, Rt=50ms	SOT-23-5	28xg	6g		Tor
BE9	XC6115C540MR	CMOS-IC	VDet 4.0V, +Rst PPO, -Rst ODO, Wt=400ms, Rt=50ms	SOT-23-5	28xg	6g		Tor
BEA	XC6115C541MR	CMOS-IC	VDet 4.1V, +Rst PPO, -Rst ODO, Wt=400ms, Rt=50ms	SOT-23-5	28xg	6g		Tor
BEB	XC6115C542MR	CMOS-IC	VDet 4.2V, +Rst PPO, -Rst ODO, Wt=400ms, Rt=50ms	SOT-23-5	28xg	6g		Tor
BEC	XC6115C543MR	CMOS-IC	VDet 4.3V, +Rst PPO, -Rst ODO, Wt=400ms, Rt=50ms	SOT-23-5	28xg	6g		Tor
BED	AME8500BEEVBE31	CMOS-IC	Voltage Detector 3.08V, -Reset Open drain output, 150ms	SOT-23-5	28vdm	6k	VD7	Ame
BED	AME8500BEEVBE31L	CMOS-IC	Voltage Detector 3.08V, -Reset Open drain output, 150ms	TSOT-25	28vdm	6k	VD7	Ame
BED	AME8500BEEVBE31Y	CMOS-IC	Voltage Detector 3.08V, -Reset Open drain output, 150ms	TSOT-25	28vdm	6k	VD7	Ame
BED	AME8500BEEVBE31Z	CMOS-IC	Voltage Detector 3.08V, -Reset Open drain output, 150ms	SOT-23-5	28vdm	6k	VD7	Ame
BED	XC6115C544MR	CMOS-IC	VDet 4.4V, +Rst PPO, -Rst ODO, Wt=400ms, Rt=50ms	SOT-23-5	28xg	6g		Tor
BEE	XC6115C545MR	CMOS-IC	VDet 4.5V, +Rst PPO, -Rst ODO, Wt=400ms, Rt=50ms	SOT-23-5	28xg	6g		Tor
BEF	XC6115C516MR	CMOS-IC	VDet 1.6V, +Rst PPO, -Rst ODO, Wt=400ms, Rt=50ms	SOT-23-5	28xg	6g		Tor
BEF	XC6115C546MR	CMOS-IC	VDet 4.6V, +Rst PPO, -Rst ODO, Wt=400ms, Rt=50ms	SOT-23-5	28xg	6g		Tor
BEH	XC6115C517MR	CMOS-IC	VDet 1.7V, +Rst PPO, -Rst ODO, Wt=400ms, Rt=50ms	SOT-23-5	28xg	6g		Tor
BEH	XC6115C547MR	CMOS-IC	VDet 4.7V, +Rst PPO, -Rst ODO, Wt=400ms, Rt=50ms	SOT-23-5	28xg	6g		Tor
BEK	XC6115C518MR	CMOS-IC	VDet 1.8V, +Rst PPO, -Rst ODO, Wt=400ms, Rt=50ms	SOT-23-5	28xg	6g		Tor
BEK	XC6115C548MR	CMOS-IC	VDet 4.8V, +Rst PPO, -Rst ODO, Wt=400ms, Rt=50ms	SOT-23-5	28xg	6g		Tor
BEL	XC6115C519MR	CMOS-IC	VDet 1.9V, +Rst PPO, -Rst ODO, Wt=400ms, Rt=50ms	SOT-23-5	28xg	6g		Tor
BEL	XC6115C549MR	CMOS-IC	VDet 4.9V, +Rst PPO, -Rst ODO, Wt=400ms, Rt=50ms	SOT-23-5	28xg	6g		Tor
BEM	XC6115C520MR	CMOS-IC	VDet 2.0V, +Rst PPO, -Rst ODO, Wt=400ms, Rt=50ms	SOT-23-5	28xg	6g		Tor
BEM	XC6115C550MR	CMOS-IC	VDet 5.0V, +Rst PPO, -Rst ODO, Wt=400ms, Rt=50ms	SOT-23-5	28xg	6g		Tor
BEN	XC6115C521MR	CMOS-IC	VDet 2.1V, +Rst PPO, -Rst ODO, Wt=400ms, Rt=50ms	SOT-23-5	28xg	6g		Tor
BEP	XC6115C522MR	CMOS-IC	VDet 2.2V, +Rst PPO, -Rst ODO, Wt=400ms, Rt=50ms	SOT-23-5	28xg	6g		Tor
BER	XC6115C523MR	CMOS-IC	VDet 2.3V, +Rst PPO, -Rst ODO, Wt=400ms, Rt=50ms	SOT-23-5	28xg	6g		Tor
BES	XC6115C524MR	CMOS-IC	VDet 2.4V, +Rst PPO, -Rst ODO, Wt=400ms, Rt=50ms	SOT-23-5	28xg	6g		Tor
BET	XC6115C525MR	CMOS-IC	VDet 2.5V, +Rst PPO, -Rst ODO, Wt=400ms, Rt=50ms	SOT-23-5	28xg	6g		Tor
BEU	XC6115C526MR	CMOS-IC	VDet 2.6V, +Rst PPO, -Rst ODO, Wt=400ms, Rt=50ms	SOT-23-5	28xg	6g		Tor
BEV	XC6115C527MR	CMOS-IC	VDet 2.7V, +Rst PPO, -Rst ODO, Wt=400ms, Rt=50ms	SOT-23-5	28xg	6g		Tor
BEX	XC6115C528MR	CMOS-IC	VDet 2.8V, +Rst PPO, -Rst ODO, Wt=400ms, Rt=50ms	SOT-23-5	28xg	6g		Tor
BEY	XC6115C529MR	CMOS-IC	VDet 2.9V, +Rst PPO, -Rst ODO, Wt=400ms, Rt=50ms	SOT-23-5	28xg	6g		Tor
BEZ	XC6115C530MR	CMOS-IC	VDet 3.0V, +Rst PPO, -Rst ODO, Wt=400ms, Rt=50ms	SOT-23-5	28xg	6g		Tor
BF	BD4724G	Lin/Digi-IC	Voltage Detector 2,4V, -Reset Open collector output	SMP5	28vdq		VD6	Rhm
BF	RN5RT35AA	VR-IC	LDO, -CE, 3.5V±2%, 150mA	SOT-23-5	28vrt	6g	VR4	Ric
BF	V6300FSP5B	CMOS-IC	Voltage Detector 4,5V, -Reset Push-pull output, 50ms	SOT-23-5	28vdr	6a	VD7	Em
BF0	XC6115C631MR	CMOS-IC	VDet 3.1V, +Rst PPO, -Rst ODO, Wt=1.6s, Rt=50ms	SOT-23-5	28xg	6g		Tor
BF1	XC6115C632MR	CMOS-IC	VDet 3.2V, +Rst PPO, -Rst ODO, Wt=1.6s, Rt=50ms	SOT-23-5	28xg	6g		Tor
BF2	XC6115C633MR	CMOS-IC	VDet 3.3V, +Rst PPO, -Rst ODO, Wt=1.6s, Rt=50ms	SOT-23-5	28xg	6g		Tor
BF3	XC6115C634MR	CMOS-IC	VDet 3.4V, +Rst PPO, -Rst ODO, Wt=1.6s, Rt=50ms	SOT-23-5	28xg	6g		Tor
BF4	XC6115C635MR	CMOS-IC	VDet 3.5V, +Rst PPO, -Rst ODO, Wt=1.6s, Rt=50ms	SOT-23-5	28xg	6g		Tor
BF5	XC6115C636MR	CMOS-IC	VDet 3.6V, +Rst PPO, -Rst ODO, Wt=1.6s, Rt=50ms	SOT-23-5	28xg	6g		Tor
BF6	XC6115C637MR	CMOS-IC	VDet 3.7V, +Rst PPO, -Rst ODO, Wt=1.6s, Rt=50ms	SOT-23-5	28xg	6g		Tor
BF7	XC6115C638MR	CMOS-IC	VDet 3.8V, +Rst PPO, -Rst ODO, Wt=1.6s, Rt=50ms	SOT-23-5	28xg	6g		Tor
BF8	XC6115C639MR	CMOS-IC	VDet 3.9V, +Rst PPO, -Rst ODO, Wt=1.6s, Rt=50ms	SOT-23-5	28xg	6g		Tor
BF9	XC6115C640MR	CMOS-IC	VDet 4.0V, +Rst PPO, -Rst ODO, Wt=1.6s, Rt=50ms	SOT-23-5	28xg	6g		Tor
BFA	XC6115C641MR	CMOS-IC	VDet 4.1V, +Rst PPO, -Rst ODO, Wt=1.6s, Rt=50ms	SOT-23-5	28xg	6g		Tor
BFB	XC6115C642MR	CMOS-IC	VDet 4.2V, +Rst PPO, -Rst ODO, Wt=1.6s, Rt=50ms	SOT-23-5	28xg	6g		Tor
BFC	XC6115C643MR	CMOS-IC	VDet 4.3V, +Rst PPO, -Rst ODO, Wt=1.6s, Rt=50ms	SOT-23-5	28xg	6g		Tor
BFD	XC6115C644MR	CMOS-IC	VDet 4.4V, +Rst PPO, -Rst ODO, Wt=1.6s, Rt=50ms	SOT-23-5	28xg	6g		Tor
BFE	XC6115C645MR	CMOS-IC	VDet 4.5V, +Rst PPO, -Rst ODO, Wt=1.6s, Rt=50ms	SOT-23-5	28xg	6g		Tor
BFF	XC6115C616MR	CMOS-IC	VDet 1.6V, +Rst PPO, -Rst ODO, Wt=1.6s, Rt=50ms	SOT-23-5	28xg	6g		Tor
BFF	XC6115C646MR	CMOS-IC	VDet 4.6V, +Rst PPO, -Rst ODO, Wt=1.6s, Rt=50ms	SOT-23-5	28xg	6g		Tor
BFH	XC6115C617MR	CMOS-IC	VDet 1.7V, +Rst PPO, -Rst ODO, Wt=1.6s, Rt=50ms	SOT-23-5	28xg	6g		Tor
BFH	XC6115C647MR	CMOS-IC	VDet 4.7V, +Rst PPO, -Rst ODO, Wt=1.6s, Rt=50ms	SOT-23-5	28xg	6g		Tor
BFK	XC6115C618MR	CMOS-IC	VDet 1.8V, +Rst PPO, -Rst ODO, Wt=1.6s, Rt=50ms	SOT-23-5	28xg	6g		Tor
BFK	XC6115C648MR	CMOS-IC	VDet 4.8V, +Rst PPO, -Rst ODO, Wt=1.6s, Rt=50ms	SOT-23-5	28xg	6g		Tor
BFL	XC6115C619MR	CMOS-IC	VDet 1.9V, +Rst PPO, -Rst ODO, Wt=1.6s, Rt=50ms	SOT-23-5	28xg	6g		Tor
BFL	XC6115C649MR	CMOS-IC	VDet 4.9V, +Rst PPO, -Rst ODO, Wt=1.6s, Rt=50ms	SOT-23-5	28xg	6g		Tor
BFM	XC6115C620MR	CMOS-IC	VDet 2.0V, +Rst PPO, -Rst ODO, Wt=1.6s, Rt=50ms	SOT-23-5	28xg	6g		Tor
BFM	XC6115C650MR	CMOS-IC	VDet 5.0V, +Rst PPO, -Rst ODO, Wt=1.6s, Rt=50ms	SOT-23-5	28xg	6g		Tor
BFN	XC6115C621MR	CMOS-IC	VDet 2.1V, +Rst PPO, -Rst ODO, Wt=1.6s, Rt=50ms	SOT-23-5	28xg	6g		Tor
BFP	XC6115C622MR	CMOS-IC	VDet 2.2V, +Rst PPO, -Rst ODO, Wt=1.6s, Rt=50ms	SOT-23-5	28xg	6g		Tor
BFR	XC6115C623MR	CMOS-IC	VDet 2.3V, +Rst PPO, -Rst ODO, Wt=1.6s, Rt=50ms	SOT-23-5	28xg	6g		Tor
BFS	XC6115C624MR	CMOS-IC	VDet 2.4V, +Rst PPO, -Rst ODO, Wt=1.6s, Rt=50ms	SOT-23-5	28xg	6g		Tor
BFT	XC6115C625MR	CMOS-IC	VDet 2.5V, +Rst PPO, -Rst ODO, Wt=1.6s, Rt=50ms	SOT-23-5	28xg	6g		Tor
BFU	XC6115C626MR	CMOS-IC	VDet 2.6V, +Rst PPO, -Rst ODO, Wt=1.6s, Rt=50ms	SOT-23-5	28xg	6g		Tor
BFV	XC6115C627MR	CMOS-IC	VDet 2.7V, +Rst PPO, -Rst ODO, Wt=1.6s, Rt=50ms	SOT-23-5	28xg	6g		Tor
BFX	XC6115C628MR	CMOS-IC	VDet 2.8V, +Rst PPO, -Rst ODO, Wt=1.6s, Rt=50ms	SOT-23-5	28xg	6g		Tor
BFY	XC6115C629MR	CMOS-IC	VDet 2.9V, +Rst PPO, -Rst ODO, Wt=1.6s, Rt=50ms	SOT-23-5	28xg	6g		Tor
BFZ	XC6115C630MR	CMOS-IC	VDet 3.0V, +Rst PPO, -Rst ODO, Wt=1.6s, Rt=50ms	SOT-23-5	28xg	6g		Tor
BG	AP432IQ	Vref-IC	Adjustable, Precision, Shunt, 1,24V±1%	SOT-23-5	28re		RF1	Ana
BG	BD4725G	Lin/Digi-IC	Voltage Detector 2,5V, -Reset Open collector output	SMP5	28vdq		VD6	Rhm
BG	RN5RT36AA	VR-IC	LDO, -CE, 3,6V±2%, 150mA	SOT-23-5	28vrt	6g	VR4	Ric
BG	V6300GSP5B	CMOS-IC	Voltage Detector 2V, Reset Push-pull output, 50ms	SOT-23-5	28vdo	6a	VD7	Em
BH	AP432IAQ	Vref-IC	Adjustable, Precision, Shunt, 1,24V±0,5%	SOT-23-5	28re		RF1	Ana

SMD code	Type	Function	Short description	Case	Pin.	St.	Sch.	Mnf.
BH	BD4726G	Lin/Digi-IC	Voltage Detector 2,6V, -Reset Open collector output	SMP5	28vdq		VD6	Rhm
BH	PI74SXT1GU04C	CMOS-Logic	Inverter	SC-70-5	Log6	6a	-	Per
BH	PI74SXT1GU04CE	CMOS-Logic	Inverter	SC-70-5	Log6	6a	-	Per
BH	PI74SXT1GU04T	CMOS-Logic	Inverter	SOT-23-5	Log6	6a	-	Per
BH	PI74SXT1GU04TE	CMOS-Logic	Inverter	SOT-23-5	Log6	6a	-	Per
BH	RN5RT37AA	VR-IC	LDO, -CE, 3,7V±2%, 150mA	SOT-23-5	28vrt	6g	VR4	Ric
BH	V6300HSP5B	CMOS-IC	Voltage Detector 2,4V, Reset Push-pull output, 50ms	SOT-23-5	28vdo	6a	VD7	Em
BH0	XC6115D331MR	CMOS-IC	VDet 3.1V, +Rst PPO, -Rst ODO, Wt=100ms, Rt=100ms	SOT-23-5	28xg	6g		Tor
BH1	XC6115D332MR	CMOS-IC	VDet 3.2V, +Rst PPO, -Rst ODO, Wt=100ms, Rt=100ms	SOT-23-5	28xg	6g		Tor
BH2	XC6115D333MR	CMOS-IC	VDet 3.3V, +Rst PPO, -Rst ODO, Wt=100ms, Rt=100ms	SOT-23-5	28xg	6g		Tor
BH3	XC6115D334MR	CMOS-IC	VDet 3.4V, +Rst PPO, -Rst ODO, Wt=100ms, Rt=100ms	SOT-23-5	28xg	6g		Tor
BH4	XC6115D335MR	CMOS-IC	VDet 3.5V, +Rst PPO, -Rst ODO, Wt=100ms, Rt=100ms	SOT-23-5	28xg	6g		Tor
BH5	XC6115D336MR	CMOS-IC	VDet 3.6V, +Rst PPO, -Rst ODO, Wt=100ms, Rt=100ms	SOT-23-5	28xg	6g		Tor
BH6	XC6115D337MR	CMOS-IC	VDet 3.7V, +Rst PPO, -Rst ODO, Wt=100ms, Rt=100ms	SOT-23-5	28xg	6g		Tor
BH7	XC6115D338MR	CMOS-IC	VDet 3.8V, +Rst PPO, -Rst ODO, Wt=100ms, Rt=100ms	SOT-23-5	28xg	6g		Tor
BH8	XC6115D339MR	CMOS-IC	VDet 3.9V, +Rst PPO, -Rst ODO, Wt=100ms, Rt=100ms	SOT-23-5	28xg	6g		Tor
BH9	XC6115D340MR	CMOS-IC	VDet 4.0V, +Rst PPO, -Rst ODO, Wt=100ms, Rt=100ms	SOT-23-5	28xg	6g		Tor
BHA	XC6115D341MR	CMOS-IC	VDet 4.1V, +Rst PPO, -Rst ODO, Wt=100ms, Rt=100ms	SOT-23-5	28xg	6g		Tor
BHB	XC6115D342MR	CMOS-IC	VDet 4.2V, +Rst PPO, -Rst ODO, Wt=100ms, Rt=100ms	SOT-23-5	28xg	6g		Tor
BHC	XC6115D343MR	CMOS-IC	VDet 4.3V, +Rst PPO, -Rst ODO, Wt=100ms, Rt=100ms	SOT-23-5	28xg	6g		Tor
BHD	XC6115D344MR	CMOS-IC	VDet 4.4V, +Rst PPO, -Rst ODO, Wt=100ms, Rt=100ms	SOT-23-5	28xg	6g		Tor
BHE	XC6115D345MR	CMOS-IC	VDet 4.5V, +Rst PPO, -Rst ODO, Wt=100ms, Rt=100ms	SOT-23-5	28xg	6g		Tor
BHF	XC6115D316MR	CMOS-IC	VDet 1.6V, +Rst PPO, -Rst ODO, Wt=100ms, Rt=100ms	SOT-23-5	28xg	6g		Tor
BHF	XC6115D346MR	CMOS-IC	VDet 4.6V, +Rst PPO, -Rst ODO, Wt=100ms, Rt=100ms	SOT-23-5	28xg	6g		Tor
BHH	XC6115D317MR	CMOS-IC	VDet 1.7V, +Rst PPO, -Rst ODO, Wt=100ms, Rt=100ms	SOT-23-5	28xg	6g		Tor
BHH	XC6115D347MR	CMOS-IC	VDet 4.7V, +Rst PPO, -Rst ODO, Wt=100ms, Rt=100ms	SOT-23-5	28xg	6g		Tor
BHK	XC6115D318MR	CMOS-IC	VDet 1.8V, +Rst PPO, -Rst ODO, Wt=100ms, Rt=100ms	SOT-23-5	28xg	6g		Tor
BHK	XC6115D348MR	CMOS-IC	VDet 4.8V, +Rst PPO, -Rst ODO, Wt=100ms, Rt=100ms	SOT-23-5	28xg	6g		Tor
BHL	XC6115D319MR	CMOS-IC	VDet 1.9V, +Rst PPO, -Rst ODO, Wt=100ms, Rt=100ms	SOT-23-5	28xg	6g		Tor
BHL	XC6115D349MR	CMOS-IC	VDet 4.9V, +Rst PPO, -Rst ODO, Wt=100ms, Rt=100ms	SOT-23-5	28xg	6g		Tor
BHM	XC6115D320MR	CMOS-IC	VDet 2.0V, +Rst PPO, -Rst ODO, Wt=100ms, Rt=100ms	SOT-23-5	28xg	6g		Tor
BHM	XC6115D350MR	CMOS-IC	VDet 5.0V, +Rst PPO, -Rst ODO, Wt=100ms, Rt=100ms	SOT-23-5	28xg	6g		Tor
BHN	XC6115D321MR	CMOS-IC	VDet 2.1V, +Rst PPO, -Rst ODO, Wt=100ms, Rt=100ms	SOT-23-5	28xg	6g		Tor
BHP	XC6115D322MR	CMOS-IC	VDet 2.2V, +Rst PPO, -Rst ODO, Wt=100ms, Rt=100ms	SOT-23-5	28xg	6g		Tor
BHR	XC6115D323MR	CMOS-IC	VDet 2.3V, +Rst PPO, -Rst ODO, Wt=100ms, Rt=100ms	SOT-23-5	28xg	6g		Tor
BHS	XC6115D324MR	CMOS-IC	VDet 2.4V, +Rst PPO, -Rst ODO, Wt=100ms, Rt=100ms	SOT-23-5	28xg	6g		Tor
BHT	XC6115D325MR	CMOS-IC	VDet 2.5V, +Rst PPO, -Rst ODO, Wt=100ms, Rt=100ms	SOT-23-5	28xg	6g		Tor
BHU	XC6115D326MR	CMOS-IC	VDet 2.6V, +Rst PPO, -Rst ODO, Wt=100ms, Rt=100ms	SOT-23-5	28xg	6g		Tor
BHV	XC6115D327MR	CMOS-IC	VDet 2.7V, +Rst PPO, -Rst ODO, Wt=100ms, Rt=100ms	SOT-23-5	28xg	6g		Tor
BHX	XC6115D328MR	CMOS-IC	VDet 2.8V, +Rst PPO, -Rst ODO, Wt=100ms, Rt=100ms	SOT-23-5	28xg	6g		Tor
BHY	XC6115D329MR	CMOS-IC	VDet 2.9V, +Rst PPO, -Rst ODO, Wt=100ms, Rt=100ms	SOT-23-5	28xg	6g		Tor
BHZ	XC6115D330MR	CMOS-IC	VDet 3.0V, +Rst PPO, -Rst ODO, Wt=100ms, Rt=100ms	SOT-23-5	28xg	6g		Tor
BI	V6300ISP5B	CMOS-IC	Voltage Detector 2,8V, Reset Push-pull output, 50ms	SOT-23-5	28vdo	6a	VD7	Em
BJ	BD4728G	Lin/Digi-IC	Voltage Detector 2,8V, -Reset Open collector output	SMP5	28vdq		VD6	Rhm
BJ	RN5RT38AA	VR-IC	LDO, -CE, 3,8V±2%, 150mA	SOT-23-5	28vrt	6g	VR4	Ric
BJ	V6300JSP5B	CMOS-IC	Voltage Detector 3,5V, Reset Push-pull output, 50ms	SOT-23-5	28vdo	6a	VD7	Em
BK	BD4729G	Lin/Digi-IC	Voltage Detector 2,9V, -Reset Open collector output	SMP5	28vdq		VD6	Rhm
BK	RN5RT39AA	VR-IC	LDO, -CE, 3,9V±2%, 150mA	SOT-23-5	28vrt	6g	VR4	Ric
BK	V6300KSP5B	CMOS-IC	Voltage Detector 4V, Reset Push-pull output, 50ms	SOT-23-5	28vdo	6a	VD7	Em
BK0	XC6115D431MR	CMOS-IC	VDet 3.1V, +Rst PPO, -Rst ODO, Wt=200ms, Rt=100ms	SOT-23-5	28xg	6g		Tor
BK1	XC6115D432MR	CMOS-IC	VDet 3.2V, +Rst PPO, -Rst ODO, Wt=200ms, Rt=100ms	SOT-23-5	28xg	6g		Tor
BK2	XC6115D433MR	CMOS-IC	VDet 3.3V, +Rst PPO, -Rst ODO, Wt=200ms, Rt=100ms	SOT-23-5	28xg	6g		Tor
BK3	XC6115D434MR	CMOS-IC	VDet 3.4V, +Rst PPO, -Rst ODO, Wt=200ms, Rt=100ms	SOT-23-5	28xg	6g		Tor
BK4	XC6115D435MR	CMOS-IC	VDet 3.5V, +Rst PPO, -Rst ODO, Wt=200ms, Rt=100ms	SOT-23-5	28xg	6g		Tor
BK5	XC6115D436MR	CMOS-IC	VDet 3.6V, +Rst PPO, -Rst ODO, Wt=200ms, Rt=100ms	SOT-23-5	28xg	6g		Tor
BK6	XC6115D437MR	CMOS-IC	VDet 3.7V, +Rst PPO, -Rst ODO, Wt=200ms, Rt=100ms	SOT-23-5	28xg	6g		Tor
BK7	XC6115D438MR	CMOS-IC	VDet 3.8V, +Rst PPO, -Rst ODO, Wt=200ms, Rt=100ms	SOT-23-5	28xg	6g		Tor
BK8	XC6115D439MR	CMOS-IC	VDet 3.9V, +Rst PPO, -Rst ODO, Wt=200ms, Rt=100ms	SOT-23-5	28xg	6g		Tor
BK9	XC6115D440MR	CMOS-IC	VDet 4.0V, +Rst PPO, -Rst ODO, Wt=200ms, Rt=100ms	SOT-23-5	28xg	6g		Tor
BKA	XC6115D441MR	CMOS-IC	VDet 4.1V, +Rst PPO, -Rst ODO, Wt=200ms, Rt=100ms	SOT-23-5	28xg	6g		Tor
BKB	XC6115D442MR	CMOS-IC	VDet 4.2V, +Rst PPO, -Rst ODO, Wt=200ms, Rt=100ms	SOT-23-5	28xg	6g		Tor
BKC	XC6115D443MR	CMOS-IC	VDet 4.3V, +Rst PPO, -Rst ODO, Wt=200ms, Rt=100ms	SOT-23-5	28xg	6g		Tor
BKD	XC6115D444MR	CMOS-IC	VDet 4.4V, +Rst PPO, -Rst ODO, Wt=200ms, Rt=100ms	SOT-23-5	28xg	6g		Tor
BKE	XC6115D445MR	CMOS-IC	VDet 4.5V, +Rst PPO, -Rst ODO, Wt=200ms, Rt=100ms	SOT-23-5	28xg	6g		Tor
BKF	XC6115D416MR	CMOS-IC	VDet 1.6V, +Rst PPO, -Rst ODO, Wt=200ms, Rt=100ms	SOT-23-5	28xg	6g		Tor
BKF	XC6115D446MR	CMOS-IC	VDet 4.6V, +Rst PPO, -Rst ODO, Wt=200ms, Rt=100ms	SOT-23-5	28xg	6g		Tor
BKH	XC6115D417MR	CMOS-IC	VDet 1.7V, +Rst PPO, -Rst ODO, Wt=200ms, Rt=100ms	SOT-23-5	28xg	6g		Tor
BKH	XC6115D447MR	CMOS-IC	VDet 4.7V, +Rst PPO, -Rst ODO, Wt=200ms, Rt=100ms	SOT-23-5	28xg	6g		Tor
BKK	XC6115D418MR	CMOS-IC	VDet 1.8V, +Rst PPO, -Rst ODO, Wt=200ms, Rt=100ms	SOT-23-5	28xg	6g		Tor
BKK	XC6115D448MR	CMOS-IC	VDet 4.8V, +Rst PPO, -Rst ODO, Wt=200ms, Rt=100ms	SOT-23-5	28xg	6g		Tor
BKL	XC6115D419MR	CMOS-IC	VDet 1.9V, +Rst PPO, -Rst ODO, Wt=200ms, Rt=100ms	SOT-23-5	28xg	6g		Tor
BKL	XC6115D449MR	CMOS-IC	VDet 4.9V, +Rst PPO, -Rst ODO, Wt=200ms, Rt=100ms	SOT-23-5	28xg	6g		Tor
BKM	XC6115D420MR	CMOS-IC	VDet 2.0V, +Rst PPO, -Rst ODO, Wt=200ms, Rt=100ms	SOT-23-5	28xg	6g		Tor
BKM	XC6115D450MR	CMOS-IC	VDet 5.0V, +Rst PPO, -Rst ODO, Wt=200ms, Rt=100ms	SOT-23-5	28xg	6g		Tor
BKN	XC6115D421MR	CMOS-IC	VDet 2.1V, +Rst PPO, -Rst ODO, Wt=200ms, Rt=100ms	SOT-23-5	28xg	6g		Tor

SMD code	Type	Function	Short description	Case	Pin.	St.	Sch.	Mnf.
BKP	XC6115D422MR	CMOS-IC	VDet 2.2V, +Rst PPO, -Rst ODO, Wt=200ms, Rt=100ms	SOT-23-5	28xg	6g		Tor
BKR	XC6115D423MR	CMOS-IC	VDet 2.3V, +Rst PPO, -Rst ODO, Wt=200ms, Rt=100ms	SOT-23-5	28xg	6g		Tor
BKS	XC6115D424MR	CMOS-IC	VDet 2.4V, +Rst PPO, -Rst ODO, Wt=200ms, Rt=100ms	SOT-23-5	28xg	6g		Tor
BKT	XC6115D425MR	CMOS-IC	VDet 2.5V, +Rst PPO, -Rst ODO, Wt=200ms, Rt=100ms	SOT-23-5	28xg	6g		Tor
BKU	XC6115D426MR	CMOS-IC	VDet 2.6V, +Rst PPO, -Rst ODO, Wt=200ms, Rt=100ms	SOT-23-5	28xg	6g		Tor
BKV	XC6115D427MR	CMOS-IC	VDet 2.7V, +Rst PPO, -Rst ODO, Wt=200ms, Rt=100ms	SOT-23-5	28xg	6g		Tor
BKX	XC6115D428MR	CMOS-IC	VDet 2.8V, +Rst PPO, -Rst ODO, Wt=200ms, Rt=100ms	SOT-23-5	28xg	6g		Tor
BKY	XC6115D429MR	CMOS-IC	VDet 2.9V, +Rst PPO, -Rst ODO, Wt=200ms, Rt=100ms	SOT-23-5	28xg	6g		Tor
BKZ	XC6115D430MR	CMOS-IC	VDet 3.0V, +Rst PPO, -Rst ODO, Wt=200ms, Rt=100ms	SOT-23-5	28xg	6g		Tor
BL	BD4730G	Lin/Digi-IC	Voltage Detector 3V, -Reset Open collector output	SMP5	28vdq		VD6	Rhm
BL	R1112N301A	VR-IC	LDO, LN, -CE, 3V±2%, 150mA	SOT-23-5	28vx	6g	VR4	Ric
BL	V6300LSP5B	CMOS-IC	Voltage Detector 4,5V, Reset Push-pull output, 50ms	SOT-23-5	28vdo	6a	VD7	Em
BL0	XC6115D531MR	CMOS-IC	VDet 3.1V, +Rst PPO, -Rst ODO, Wt=400ms, Rt=100ms	SOT-23-5	28xg	6g		Tor
BL1	XC6115D532MR	CMOS-IC	VDet 3.2V, +Rst PPO, -Rst ODO, Wt=400ms, Rt=100ms	SOT-23-5	28xg	6g		Tor
BL2	XC6115D533MR	CMOS-IC	VDet 3.3V, +Rst PPO, -Rst ODO, Wt=400ms, Rt=100ms	SOT-23-5	28xg	6g		Tor
BL3	XC6115D534MR	CMOS-IC	VDet 3.4V, +Rst PPO, -Rst ODO, Wt=400ms, Rt=100ms	SOT-23-5	28xg	6g		Tor
BL4	XC6115D535MR	CMOS-IC	VDet 3.5V, +Rst PPO, -Rst ODO, Wt=400ms, Rt=100ms	SOT-23-5	28xg	6g		Tor
BL5	XC6115D536MR	CMOS-IC	VDet 3.6V, +Rst PPO, -Rst ODO, Wt=400ms, Rt=100ms	SOT-23-5	28xg	6g		Tor
BL6	XC6115D537MR	CMOS-IC	VDet 3.7V, +Rst PPO, -Rst ODO, Wt=400ms, Rt=100ms	SOT-23-5	28xg	6g		Tor
BL7	XC6115D538MR	CMOS-IC	VDet 3.8V, +Rst PPO, -Rst ODO, Wt=400ms, Rt=100ms	SOT-23-5	28xg	6g		Tor
BL8	XC6115D539MR	CMOS-IC	VDet 3.9V, +Rst PPO, -Rst ODO, Wt=400ms, Rt=100ms	SOT-23-5	28xg	6g		Tor
BL9	XC6115D540MR	CMOS-IC	VDet 4.0V, +Rst PPO, -Rst ODO, Wt=400ms, Rt=100ms	SOT-23-5	28xg	6g		Tor
BLA	XC6115D541MR	CMOS-IC	VDet 4.1V, +Rst PPO, -Rst ODO, Wt=400ms, Rt=100ms	SOT-23-5	28xg	6g		Tor
BLB	XC6115D542MR	CMOS-IC	VDet 4.2V, +Rst PPO, -Rst ODO, Wt=400ms, Rt=100ms	SOT-23-5	28xg	6g		Tor
BLC	XC6115D543MR	CMOS-IC	VDet 4.3V, +Rst PPO, -Rst ODO, Wt=400ms, Rt=100ms	SOT-23-5	28xg	6g		Tor
BLD	XC6115D544MR	CMOS-IC	VDet 4.4V, +Rst PPO, -Rst ODO, Wt=400ms, Rt=100ms	SOT-23-5	28xg	6g		Tor
BLE	XC6115D545MR	CMOS-IC	VDet 4.5V, +Rst PPO, -Rst ODO, Wt=400ms, Rt=100ms	SOT-23-5	28xg	6g		Tor
BLF	XC6115D516MR	CMOS-IC	VDet 1.6V, +Rst PPO, -Rst ODO, Wt=400ms, Rt=100ms	SOT-23-5	28xg	6g		Tor
BLE	XC6115D546MR	CMOS-IC	VDet 4.6V, +Rst PPO, -Rst ODO, Wt=400ms, Rt=100ms	SOT-23-5	28xg	6g		Tor
BLH	XC6115D517MR	CMOS-IC	VDet 1.7V, +Rst PPO, -Rst ODO, Wt=400ms, Rt=100ms	SOT-23-5	28xg	6g		Tor
BLH	XC6115D547MR	CMOS-IC	VDet 4.7V, +Rst PPO, -Rst ODO, Wt=400ms, Rt=100ms	SOT-23-5	28xg	6g		Tor
BLK	XC6115D518MR	CMOS-IC	VDet 1.8V, +Rst PPO, -Rst ODO, Wt=400ms, Rt=100ms	SOT-23-5	28xg	6g		Tor
BLK	XC6115D548MR	CMOS-IC	VDet 4.8V, +Rst PPO, -Rst ODO, Wt=400ms, Rt=100ms	SOT-23-5	28xg	6g		Tor
BLL	XC6115D519MR	CMOS-IC	VDet 1.9V, +Rst PPO, -Rst ODO, Wt=400ms, Rt=100ms	SOT-23-5	28xg	6g		Tor
BLL	XC6115D549MR	CMOS-IC	VDet 4.9V, +Rst PPO, -Rst ODO, Wt=400ms, Rt=100ms	SOT-23-5	28xg	6g		Tor
BLM	XC6115D520MR	CMOS-IC	VDet 2.0V, +Rst PPO, -Rst ODO, Wt=400ms, Rt=100ms	SOT-23-5	28xg	6g		Tor
BLM	XC6115D550MR	CMOS-IC	VDet 5.0V, +Rst PPO, -Rst ODO, Wt=400ms, Rt=100ms	SOT-23-5	28xg	6g		Tor
BLN	XC6115D521MR	CMOS-IC	VDet 2.1V, +Rst PPO, -Rst ODO, Wt=400ms, Rt=100ms	SOT-23-5	28xg	6g		Tor
BLP	XC6115D522MR	CMOS-IC	VDet 2.2V, +Rst PPO, -Rst ODO, Wt=400ms, Rt=100ms	SOT-23-5	28xg	6g		Tor
BLR	XC6115D523MR	CMOS-IC	VDet 2.3V, +Rst PPO, -Rst ODO, Wt=400ms, Rt=100ms	SOT-23-5	28xg	6g		Tor
BLS	XC6115D524MR	CMOS-IC	VDet 2.4V, +Rst PPO, -Rst ODO, Wt=400ms, Rt=100ms	SOT-23-5	28xg	6g		Tor
BLT	XC6115D525MR	CMOS-IC	VDet 2.5V, +Rst PPO, -Rst ODO, Wt=400ms, Rt=100ms	SOT-23-5	28xg	6g		Tor
BLU	XC6115D526MR	CMOS-IC	VDet 2.6V, +Rst PPO, -Rst ODO, Wt=400ms, Rt=100ms	SOT-23-5	28xg	6g		Tor
BLV	XC6115D527MR	CMOS-IC	VDet 2.7V, +Rst PPO, -Rst ODO, Wt=400ms, Rt=100ms	SOT-23-5	28xg	6g		Tor
BLX	XC6115D528MR	CMOS-IC	VDet 2.8V, +Rst PPO, -Rst ODO, Wt=400ms, Rt=100ms	SOT-23-5	28xg	6g		Tor
BLY	XC6115D529MR	CMOS-IC	VDet 2.9V, +Rst PPO, -Rst ODO, Wt=400ms, Rt=100ms	SOT-23-5	28xg	6g		Tor
BLZ	XC6115D530MR	CMOS-IC	VDet 3.0V, +Rst PPO, -Rst ODO, Wt=400ms, Rt=100ms	SOT-23-5	28xg	6g		Tor
BM	BD4731G	Lin/Digi-IC	Voltage Detector 3,1V, -Reset Open collector output	SMP5	28vdq		VD6	Rhm
BM	R1112N311A	VR-IC	LDO, LN, -CE, 3.1V±2%, 150mA	SOT-23-5	28vx	6g	VR4	Ric
BM	V6300MSP5B	CMOS-IC	Voltage Detector 2V, -Reset Open drain output, 50ms	SOT-23-5	28vdr	6a	VD6	Em
BM0	XC6115D631MR	CMOS-IC	VDet 3.1V, +Rst PPO, -Rst ODO, Wt=1.6s, Rt=100ms	SOT-23-5	28xg	6g		Tor
BM1	XC6115D632MR	CMOS-IC	VDet 3.2V, +Rst PPO, -Rst ODO, Wt=1.6s, Rt=100ms	SOT-23-5	28xg	6g		Tor
BM2	XC6115D633MR	CMOS-IC	VDet 3.3V, +Rst PPO, -Rst ODO, Wt=1.6s, Rt=100ms	SOT-23-5	28xg	6g		Tor
BM3	XC6115D634MR	CMOS-IC	VDet 3.4V, +Rst PPO, -Rst ODO, Wt=1.6s, Rt=100ms	SOT-23-5	28xg	6g		Tor
BM4	XC6115D635MR	CMOS-IC	VDet 3.5V, +Rst PPO, -Rst ODO, Wt=1.6s, Rt=100ms	SOT-23-5	28xg	6g		Tor
BM5	XC6115D636MR	CMOS-IC	VDet 3.6V, +Rst PPO, -Rst ODO, Wt=1.6s, Rt=100ms	SOT-23-5	28xg	6g		Tor
BM6	XC6115D637MR	CMOS-IC	VDet 3.7V, +Rst PPO, -Rst ODO, Wt=1.6s, Rt=100ms	SOT-23-5	28xg	6g		Tor
BM7	XC6115D638MR	CMOS-IC	VDet 3.8V, +Rst PPO, -Rst ODO, Wt=1.6s, Rt=100ms	SOT-23-5	28xg	6g		Tor
BM8	XC6115D639MR	CMOS-IC	VDet 3.9V, +Rst PPO, -Rst ODO, Wt=1.6s, Rt=100ms	SOT-23-5	28xg	6g		Tor
BM9	XC6115D640MR	CMOS-IC	VDet 4.0V, +Rst PPO, -Rst ODO, Wt=1.6s, Rt=100ms	SOT-23-5	28xg	6g		Tor
BMA	XC6115D641MR	CMOS-IC	VDet 4.1V, +Rst PPO, -Rst ODO, Wt=1.6s, Rt=100ms	SOT-23-5	28xg	6g		Tor
BMB	XC6115D642MR	CMOS-IC	VDet 4.2V, +Rst PPO, -Rst ODO, Wt=1.6s, Rt=100ms	SOT-23-5	28xg	6g		Tor
BMC	XC6115D643MR	CMOS-IC	VDet 4.3V, +Rst PPO, -Rst ODO, Wt=1.6s, Rt=100ms	SOT-23-5	28xg	6g		Tor
BMD	XC6115D644MR	CMOS-IC	VDet 4.4V, +Rst PPO, -Rst ODO, Wt=1.6s, Rt=100ms	SOT-23-5	28xg	6g		Tor
BME	XC6115D645MR	CMOS-IC	VDet 4.5V, +Rst PPO, -Rst ODO, Wt=1.6s, Rt=100ms	SOT-23-5	28xg	6g		Tor
BMF	XC6115D616MR	CMOS-IC	VDet 1.6V, +Rst PPO, -Rst ODO, Wt=1.6s, Rt=100ms	SOT-23-5	28xg	6g		Tor
BMF	XC6115D646MR	CMOS-IC	VDet 4.6V, +Rst PPO, -Rst ODO, Wt=1.6s, Rt=100ms	SOT-23-5	28xg	6g		Tor
BMH	XC6115D617MR	CMOS-IC	VDet 1.7V, +Rst PPO, -Rst ODO, Wt=1.6s, Rt=100ms	SOT-23-5	28xg	6g		Tor
BMH	XC6115D647MR	CMOS-IC	VDet 4.7V, +Rst PPO, -Rst ODO, Wt=1.6s, Rt=100ms	SOT-23-5	28xg	6g		Tor
BMK	XC6115D618MR	CMOS-IC	VDet 1.8V, +Rst PPO, -Rst ODO, Wt=1.6s, Rt=100ms	SOT-23-5	28xg	6g		Tor
BMK	XC6115D648MR	CMOS-IC	VDet 4.8V, +Rst PPO, -Rst ODO, Wt=1.6s, Rt=100ms	SOT-23-5	28xg	6g		Tor
BML	XC6115D619MR	CMOS-IC	VDet 1.9V, +Rst PPO, -Rst ODO, Wt=1.6s, Rt=100ms	SOT-23-5	28xg	6g		Tor
BML	XC6115D649MR	CMOS-IC	VDet 4.9V, +Rst PPO, -Rst ODO, Wt=1.6s, Rt=100ms	SOT-23-5	28xg	6g		Tor
BMM	XC6115D620MR	CMOS-IC	VDet 2.0V, +Rst PPO, -Rst ODO, Wt=1.6s, Rt=100ms	SOT-23-5	28xg	6g		Tor
BMM	XC6115D650MR	CMOS-IC	VDet 5.0V, +Rst PPO, -Rst ODO, Wt=1.6s, Rt=100ms	SOT-23-5	28xg	6g		Tor

SMD code	Type	Function	Short description	Case	Pin.	St.	Sch.	Mnf.
BMN	XC6115D621MR	CMOS-IC	VDet 2.1V, +Rst PPO, -Rst ODO, Wt=1.6s, Rt=100ms	SOT-23-5	28xg	6g		Tor
BMP	XC6115D622MR	CMOS-IC	VDet 2.2V, +Rst PPO, -Rst ODO, Wt=1.6s, Rt=100ms	SOT-23-5	28xg	6g		Tor
BMR	XC6115D623MR	CMOS-IC	VDet 2.3V, +Rst PPO, -Rst ODO, Wt=1.6s, Rt=100ms	SOT-23-5	28xg	6g		Tor
BMS	XC6115D624MR	CMOS-IC	VDet 2.4V, +Rst PPO, -Rst ODO, Wt=1.6s, Rt=100ms	SOT-23-5	28xg	6g		Tor
BMT	XC6115D625MR	CMOS-IC	VDet 2.5V, +Rst PPO, -Rst ODO, Wt=1.6s, Rt=100ms	SOT-23-5	28xg	6g		Tor
BMU	XC6115D626MR	CMOS-IC	VDet 2.6V, +Rst PPO, -Rst ODO, Wt=1.6s, Rt=100ms	SOT-23-5	28xg	6g		Tor
BMV	XC6115D627MR	CMOS-IC	VDet 2.7V, +Rst PPO, -Rst ODO, Wt=1.6s, Rt=100ms	SOT-23-5	28xg	6g		Tor
BMX	XC6115D628MR	CMOS-IC	VDet 2.8V, +Rst PPO, -Rst ODO, Wt=1.6s, Rt=100ms	SOT-23-5	28xg	6g		Tor
BMY	XC6115D629MR	CMOS-IC	VDet 2.9V, +Rst PPO, -Rst ODO, Wt=1.6s, Rt=100ms	SOT-23-5	28xg	6g		Tor
BMZ	XC6115D630MR	CMOS-IC	VDet 3.0V, +Rst PPO, -Rst ODO, Wt=1.6s, Rt=100ms	SOT-23-5	28xg	6g		Tor
BN	BD4732G	Lin/Digi-IC	Voltage Detector 3,2V, -Reset Open collector output	SMP5	28vdq		VD6	Rhm
BN	R1112N321A	VR-IC	LDO, LN, -CE, 3.2V±2%, 150mA	SOT-23-5	28vx	6g	VR4	Ric
BN	V6300NSP5B	CMOS-IC	Voltage Detector 2,4V, -Reset Open drain output, 50ms	SOT-23-5	28vdr	6a	VD6	Em
BO	V6300OSP5B	CMOS-IC	Voltage Detector 2,8V, -Reset Open drain output, 50ms	SOT-23-5	28vdr	6a	VD6	Em
BP	BD4734G	Lin/Digi-IC	Voltage Detector 3,4V, -Reset Open collector output	SMP5	28vdq		VD6	Rhm
BP	R1112N331A	VR-IC	LDO, LN, -CE, 3.3V±2%, 150mA	SOT-23-5	28vx	6g	VR4	Ric
BP	V6300PSP5B	CMOS-IC	Voltage Detector 3,5V, -Reset Open drain output, 50ms	SOT-23-5	28vdr	6a	VD6	Em
BP0	XC6115E431MR	CMOS-IC	VDet 3.1V, +Rst PPO, -Rst ODO, Wt=200ms, Rt=200ms	SOT-23-5	28xg	6g		Tor
BP1	XC6115E432MR	CMOS-IC	VDet 3.2V, +Rst PPO, -Rst ODO, Wt=200ms, Rt=200ms	SOT-23-5	28xg	6g		Tor
BP2	XC6115E433MR	CMOS-IC	VDet 3.3V, +Rst PPO, -Rst ODO, Wt=200ms, Rt=200ms	SOT-23-5	28xg	6g		Tor
BP3	XC6115E434MR	CMOS-IC	VDet 3.4V, +Rst PPO, -Rst ODO, Wt=200ms, Rt=200ms	SOT-23-5	28xg	6g		Tor
BP4	XC6115E435MR	CMOS-IC	VDet 3.5V, +Rst PPO, -Rst ODO, Wt=200ms, Rt=200ms	SOT-23-5	28xg	6g		Tor
BP5	XC6115E436MR	CMOS-IC	VDet 3.6V, +Rst PPO, -Rst ODO, Wt=200ms, Rt=200ms	SOT-23-5	28xg	6g		Tor
BP6	XC6115E437MR	CMOS-IC	VDet 3.7V, +Rst PPO, -Rst ODO, Wt=200ms, Rt=200ms	SOT-23-5	28xg	6g		Tor
BP7	XC6115E438MR	CMOS-IC	VDet 3.8V, +Rst PPO, -Rst ODO, Wt=200ms, Rt=200ms	SOT-23-5	28xg	6g		Tor
BP8	XC6115E439MR	CMOS-IC	VDet 3.9V, +Rst PPO, -Rst ODO, Wt=200ms, Rt=200ms	SOT-23-5	28xg	6g		Tor
BP9	XC6115E440MR	CMOS-IC	VDet 4.0V, +Rst PPO, -Rst ODO, Wt=200ms, Rt=200ms	SOT-23-5	28xg	6g		Tor
BPA	XC6115E441MR	CMOS-IC	VDet 4.1V, +Rst PPO, -Rst ODO, Wt=200ms, Rt=200ms	SOT-23-5	28xg	6g		Tor
BPB	XC6115E442MR	CMOS-IC	VDet 4.2V, +Rst PPO, -Rst ODO, Wt=200ms, Rt=200ms	SOT-23-5	28xg	6g		Tor
BPC	XC6115E443MR	CMOS-IC	VDet 4.3V, +Rst PPO, -Rst ODO, Wt=200ms, Rt=200ms	SOT-23-5	28xg	6g		Tor
BPD	XC6115E444MR	CMOS-IC	VDet 4.4V, +Rst PPO, -Rst ODO, Wt=200ms, Rt=200ms	SOT-23-5	28xg	6g		Tor
BPE	XC6115E445MR	CMOS-IC	VDet 4.5V, +Rst PPO, -Rst ODO, Wt=200ms, Rt=200ms	SOT-23-5	28xg	6g		Tor
BPF	XC6115E416MR	CMOS-IC	VDet 1.6V, +Rst PPO, -Rst ODO, Wt=200ms, Rt=200ms	SOT-23-5	28xg	6g		Tor
BPF	XC6115E446MR	CMOS-IC	VDet 4.6V, +Rst PPO, -Rst ODO, Wt=200ms, Rt=200ms	SOT-23-5	28xg	6g		Tor
BPH	XC6115E417MR	CMOS-IC	VDet 1.7V, +Rst PPO, -Rst ODO, Wt=200ms, Rt=200ms	SOT-23-5	28xg	6g		Tor
BPH	XC6115E447MR	CMOS-IC	VDet 4.7V, +Rst PPO, -Rst ODO, Wt=200ms, Rt=200ms	SOT-23-5	28xg	6g		Tor
BPK	XC6115E418MR	CMOS-IC	VDet 1.8V, +Rst PPO, -Rst ODO, Wt=200ms, Rt=200ms	SOT-23-5	28xg	6g		Tor
BPK	XC6115E448MR	CMOS-IC	VDet 4.8V, +Rst PPO, -Rst ODO, Wt=200ms, Rt=200ms	SOT-23-5	28xg	6g		Tor
BPL	XC6115E419MR	CMOS-IC	VDet 1.9V, +Rst PPO, -Rst ODO, Wt=200ms, Rt=200ms	SOT-23-5	28xg	6g		Tor
BPL	XC6115E449MR	CMOS-IC	VDet 4.9V, +Rst PPO, -Rst ODO, Wt=200ms, Rt=200ms	SOT-23-5	28xg	6g		Tor
BPM	XC6115E420MR	CMOS-IC	VDet 2.0V, +Rst PPO, -Rst ODO, Wt=200ms, Rt=200ms	SOT-23-5	28xg	6g		Tor
BPM	XC6115E450MR	CMOS-IC	VDet 5.0V, +Rst PPO, -Rst ODO, Wt=200ms, Rt=200ms	SOT-23-5	28xg	6g		Tor
BPN	XC6115E421MR	CMOS-IC	VDet 2.1V, +Rst PPO, -Rst ODO, Wt=200ms, Rt=200ms	SOT-23-5	28xg	6g		Tor
BPP	XC6115E422MR	CMOS-IC	VDet 2.2V, +Rst PPO, -Rst ODO, Wt=200ms, Rt=200ms	SOT-23-5	28xg	6g		Tor
BPR	XC6115E423MR	CMOS-IC	VDet 2.3V, +Rst PPO, -Rst ODO, Wt=200ms, Rt=200ms	SOT-23-5	28xg	6g		Tor
BPS	XC6115E424MR	CMOS-IC	VDet 2.4V, +Rst PPO, -Rst ODO, Wt=200ms, Rt=200ms	SOT-23-5	28xg	6g		Tor
BPT	XC6115E425MR	CMOS-IC	VDet 2.5V, +Rst PPO, -Rst ODO, Wt=200ms, Rt=200ms	SOT-23-5	28xg	6g		Tor
BPU	XC6115E426MR	CMOS-IC	VDet 2.6V, +Rst PPO, -Rst ODO, Wt=200ms, Rt=200ms	SOT-23-5	28xg	6g		Tor
BPV	XC6115E427MR	CMOS-IC	VDet 2.7V, +Rst PPO, -Rst ODO, Wt=200ms, Rt=200ms	SOT-23-5	28xg	6g		Tor
BPX	XC6115E428MR	CMOS-IC	VDet 2.8V, +Rst PPO, -Rst ODO, Wt=200ms, Rt=200ms	SOT-23-5	28xg	6g		Tor
BPY	XC6115E429MR	CMOS-IC	VDet 2.9V, +Rst PPO, -Rst ODO, Wt=200ms, Rt=200ms	SOT-23-5	28xg	6g		Tor
BPZ	XC6115E430MR	CMOS-IC	VDet 3.0V, +Rst PPO, -Rst ODO, Wt=200ms, Rt=200ms	SOT-23-5	28xg	6g		Tor
BQ	BD4735G	Lin/Digi-IC	Voltage Detector 3,5V, -Reset Open collector output	SMP5	28vdq		VD6	Rhm
BQ	R1112N341A	VR-IC	LDO, LN, -CE, 3.4V±2%, 150mA	SOT-23-5	28vx	6g	VR4	Ric
BQ	V6300QSP5B	CMOS-IC	Voltage Detector 4V, -Reset Open drain output, 50ms	SOT-23-5	28vdr	6a	VD6	Em
BR	AT1201-33XR	VR-IC	LDO, Low-Noise, CE, 3,3V±2%, 150mA	SOT-23-5	28un		-	Atr
BR	BD4736G	Lin/Digi-IC	Voltage Detector 3,6V, -Reset Open collector output	SMP5	28vdq		VD6	Rhm
BR	R1112N351A	VR-IC	LDO, LN, -CE, 3.5V±2%, 150mA	SOT-23-5	28vx	6g	VR4	Ric
BR	V6300RSP5B	CMOS-IC	Voltage Detector 4,5V, -Reset Open drain output, 50ms	SOT-23-5	28vdr	6a	VD6	Em
BR0	XC6115E531MR	CMOS-IC	VDet 3.1V, +Rst PPO, -Rst ODO, Wt=400ms, Rt=200ms	SOT-23-5	28xg	6g		Tor
BR1	XC6115E532MR	CMOS-IC	VDet 3.2V, +Rst PPO, -Rst ODO, Wt=400ms, Rt=200ms	SOT-23-5	28xg	6g		Tor
BR2	XC6115E533MR	CMOS-IC	VDet 3.3V, +Rst PPO, -Rst ODO, Wt=400ms, Rt=200ms	SOT-23-5	28xg	6g		Tor
BR3	XC6115E534MR	CMOS-IC	VDet 3.4V, +Rst PPO, -Rst ODO, Wt=400ms, Rt=200ms	SOT-23-5	28xg	6g		Tor
BR4	XC6115E535MR	CMOS-IC	VDet 3.5V, +Rst PPO, -Rst ODO, Wt=400ms, Rt=200ms	SOT-23-5	28xg	6g		Tor
BR5	XC6115E536MR	CMOS-IC	VDet 3.6V, +Rst PPO, -Rst ODO, Wt=400ms, Rt=200ms	SOT-23-5	28xg	6g		Tor
BR6	XC6115E537MR	CMOS-IC	VDet 3.7V, +Rst PPO, -Rst ODO, Wt=400ms, Rt=200ms	SOT-23-5	28xg	6g		Tor
BR7	XC6115E538MR	CMOS-IC	VDet 3.8V, +Rst PPO, -Rst ODO, Wt=400ms, Rt=200ms	SOT-23-5	28xg	6g		Tor
BR8	XC6115E539MR	CMOS-IC	VDet 3.9V, +Rst PPO, -Rst ODO, Wt=400ms, Rt=200ms	SOT-23-5	28xg	6g		Tor
BR9	XC6115E540MR	CMOS-IC	VDet 4.0V, +Rst PPO, -Rst ODO, Wt=400ms, Rt=200ms	SOT-23-5	28xg	6g		Tor
BRA	XC6115E541MR	CMOS-IC	VDet 4.1V, +Rst PPO, -Rst ODO, Wt=400ms, Rt=200ms	SOT-23-5	28xg	6g		Tor
BRB	XC6115E542MR	CMOS-IC	VDet 4.2V, +Rst PPO, -Rst ODO, Wt=400ms, Rt=200ms	SOT-23-5	28xg	6g		Tor
BRC	XC6115E543MR	CMOS-IC	VDet 4.3V, +Rst PPO, -Rst ODO, Wt=400ms, Rt=200ms	SOT-23-5	28xg	6g		Tor
BRD	XC6115E544MR	CMOS-IC	VDet 4.4V, +Rst PPO, -Rst ODO, Wt=400ms, Rt=200ms	SOT-23-5	28xg	6g		Tor
BRE	XC6115E545MR	CMOS-IC	VDet 4.5V, +Rst PPO, -Rst ODO, Wt=400ms, Rt=200ms	SOT-23-5	28xg	6g		Tor
BRF	XC6115E516MR	CMOS-IC	VDet 1.6V, +Rst PPO, -Rst ODO, Wt=400ms, Rt=200ms	SOT-23-5	28xg	6g		Tor

SMD code	Type	Function	Short description	Case	Pin.	St.	Sch.	Mnf.
BRF	XC6115E546MR	CMOS-IC	VDet 4.6V, +Rst PPO, -Rst ODO, Wt=400ms, Rt=200ms	SOT-23-5	28xg	6g		Tor
BRH	XC6115E517MR	CMOS-IC	VDet 1.7V, +Rst PPO, -Rst ODO, Wt=400ms, Rt=200ms	SOT-23-5	28xg	6g		Tor
BRH	XC6115E547MR	CMOS-IC	VDet 4.7V, +Rst PPO, -Rst ODO, Wt=400ms, Rt=200ms	SOT-23-5	28xg	6g		Tor
BRK	XC6115E518MR	CMOS-IC	VDet 1.8V, +Rst PPO, -Rst ODO, Wt=400ms, Rt=200ms	SOT-23-5	28xg	6g		Tor
BRK	XC6115E548MR	CMOS-IC	VDet 4.8V, +Rst PPO, -Rst ODO, Wt=400ms, Rt=200ms	SOT-23-5	28xg	6g		Tor
BRL	XC6115E519MR	CMOS-IC	VDet 1.9V, +Rst PPO, -Rst ODO, Wt=400ms, Rt=200ms	SOT-23-5	28xg	6g		Tor
BRL	XC6115E549MR	CMOS-IC	VDet 4.9V, +Rst PPO, -Rst ODO, Wt=400ms, Rt=200ms	SOT-23-5	28xg	6g		Tor
BRM	XC6115E520MR	CMOS-IC	VDet 2.0V, +Rst PPO, -Rst ODO, Wt=400ms, Rt=200ms	SOT-23-5	28xg	6g		Tor
BRM	XC6115E550MR	CMOS-IC	VDet 5.0V, +Rst PPO, -Rst ODO, Wt=400ms, Rt=200ms	SOT-23-5	28xg	6g		Tor
BRN	XC6115E521MR	CMOS-IC	VDet 2.1V, +Rst PPO, -Rst ODO, Wt=400ms, Rt=200ms	SOT-23-5	28xg	6g		Tor
BRP	XC6115E522MR	CMOS-IC	VDet 2.2V, +Rst PPO, -Rst ODO, Wt=400ms, Rt=200ms	SOT-23-5	28xg	6g		Tor
BRR	XC6115E523MR	CMOS-IC	VDet 2.3V, +Rst PPO, -Rst ODO, Wt=400ms, Rt=200ms	SOT-23-5	28xg	6g		Tor
BRS	XC6115E524MR	CMOS-IC	VDet 2.4V, +Rst PPO, -Rst ODO, Wt=400ms, Rt=200ms	SOT-23-5	28xg	6g		Tor
BRT	XC6115E525MR	CMOS-IC	VDet 2.5V, +Rst PPO, -Rst ODO, Wt=400ms, Rt=200ms	SOT-23-5	28xg	6g		Tor
BRU	XC6115E526MR	CMOS-IC	VDet 2.6V, +Rst PPO, -Rst ODO, Wt=400ms, Rt=200ms	SOT-23-5	28xg	6g		Tor
BRV	XC6115E527MR	CMOS-IC	VDet 2.7V, +Rst PPO, -Rst ODO, Wt=400ms, Rt=200ms	SOT-23-5	28xg	6g		Tor
BRX	XC6115E528MR	CMOS-IC	VDet 2.8V, +Rst PPO, -Rst ODO, Wt=400ms, Rt=200ms	SOT-23-5	28xg	6g		Tor
BRY	XC6115E529MR	CMOS-IC	VDet 2.9V, +Rst PPO, -Rst ODO, Wt=400ms, Rt=200ms	SOT-23-5	28xg	6g		Tor
BRZ	XC6115E530MR	CMOS-IC	VDet 3.0V, +Rst PPO, -Rst ODO, Wt=400ms, Rt=200ms	SOT-23-5	28xg	6g		Tor
BS	BD4737G	Lin/Digi-IC	Voltage Detector 3,7V, -Reset Open collector output	SMP5	28vdq		VD6	Rhm
BS	R1112N361A	VR-IC	LDO, LN, -CE, 3,6V±2%, 150mA	SOT-23-5	28vx	6g	VR4	Ric
BS0	XC6115E631MR	CMOS-IC	VDet 3.1V, +Rst PPO, -Rst ODO, Wt=1.6s, Rt=200ms	SOT-23-5	28xg	6g		Tor
BS1	XC6115E632MR	CMOS-IC	VDet 3.2V, +Rst PPO, -Rst ODO, Wt=1.6s, Rt=200ms	SOT-23-5	28xg	6g		Tor
BS2	XC6115E633MR	CMOS-IC	VDet 3.3V, +Rst PPO, -Rst ODO, Wt=1.6s, Rt=200ms	SOT-23-5	28xg	6g		Tor
BS3	XC6115E634MR	CMOS-IC	VDet 3.4V, +Rst PPO, -Rst ODO, Wt=1.6s, Rt=200ms	SOT-23-5	28xg	6g		Tor
BS4	XC6115E635MR	CMOS-IC	VDet 3.5V, +Rst PPO, -Rst ODO, Wt=1.6s, Rt=200ms	SOT-23-5	28xg	6g		Tor
BS5	XC6115E636MR	CMOS-IC	VDet 3.6V, +Rst PPO, -Rst ODO, Wt=1.6s, Rt=200ms	SOT-23-5	28xg	6g		Tor
BS6	XC6115E637MR	CMOS-IC	VDet 3.7V, +Rst PPO, -Rst ODO, Wt=1.6s, Rt=200ms	SOT-23-5	28xg	6g		Tor
BS7	XC6115E638MR	CMOS-IC	VDet 3.8V, +Rst PPO, -Rst ODO, Wt=1.6s, Rt=200ms	SOT-23-5	28xg	6g		Tor
BS8	XC6115E639MR	CMOS-IC	VDet 3.9V, +Rst PPO, -Rst ODO, Wt=1.6s, Rt=200ms	SOT-23-5	28xg	6g		Tor
BS9	XC6115E640MR	CMOS-IC	VDet 4.0V, +Rst PPO, -Rst ODO, Wt=1.6s, Rt=200ms	SOT-23-5	28xg	6g		Tor
BSA	XC6115E641MR	CMOS-IC	VDet 4.1V, +Rst PPO, -Rst ODO, Wt=1.6s, Rt=200ms	SOT-23-5	28xg	6g		Tor
BSB	XC6115E642MR	CMOS-IC	VDet 4.2V, +Rst PPO, -Rst ODO, Wt=1.6s, Rt=200ms	SOT-23-5	28xg	6g		Tor
BSC	XC6115E643MR	CMOS-IC	VDet 4.3V, +Rst PPO, -Rst ODO, Wt=1.6s, Rt=200ms	SOT-23-5	28xg	6g		Tor
BSD	XC6115E644MR	CMOS-IC	VDet 4.4V, +Rst PPO, -Rst ODO, Wt=1.6s, Rt=200ms	SOT-23-5	28xg	6g		Tor
BSE	XC6115E645MR	CMOS-IC	VDet 4.5V, +Rst PPO, -Rst ODO, Wt=1.6s, Rt=200ms	SOT-23-5	28xg	6g		Tor
BSF	XC6115E616MR	CMOS-IC	VDet 1.6V, +Rst PPO, -Rst ODO, Wt=1.6s, Rt=200ms	SOT-23-5	28xg	6g		Tor
BSF	XC6115E646MR	CMOS-IC	VDet 4.6V, +Rst PPO, -Rst ODO, Wt=1.6s, Rt=200ms	SOT-23-5	28xg	6g		Tor
BSH	XC6115E617MR	CMOS-IC	VDet 1.7V, +Rst PPO, -Rst ODO, Wt=1.6s, Rt=200ms	SOT-23-5	28xg	6g		Tor
BSH	XC6115E647MR	CMOS-IC	VDet 4.7V, +Rst PPO, -Rst ODO, Wt=1.6s, Rt=200ms	SOT-23-5	28xg	6g		Tor
BSK	XC6115E618MR	CMOS-IC	VDet 1.8V, +Rst PPO, -Rst ODO, Wt=1.6s, Rt=200ms	SOT-23-5	28xg	6g		Tor
BSK	XC6115E648MR	CMOS-IC	VDet 4.8V, +Rst PPO, -Rst ODO, Wt=1.6s, Rt=200ms	SOT-23-5	28xg	6g		Tor
BSL	XC6115E619MR	CMOS-IC	VDet 1.9V, +Rst PPO, -Rst ODO, Wt=1.6s, Rt=200ms	SOT-23-5	28xg	6g		Tor
BSL	XC6115E649MR	CMOS-IC	VDet 4.9V, +Rst PPO, -Rst ODO, Wt=1.6s, Rt=200ms	SOT-23-5	28xg	6g		Tor
BSM	XC6115E620MR	CMOS-IC	VDet 2.0V, +Rst PPO, -Rst ODO, Wt=1.6s, Rt=200ms	SOT-23-5	28xg	6g		Tor
BSM	XC6115E650MR	CMOS-IC	VDet 5.0V, +Rst PPO, -Rst ODO, Wt=1.6s, Rt=200ms	SOT-23-5	28xg	6g		Tor
BSN	XC6115E621MR	CMOS-IC	VDet 2.1V, +Rst PPO, -Rst ODO, Wt=1.6s, Rt=200ms	SOT-23-5	28xg	6g		Tor
BSP	XC6115E622MR	CMOS-IC	VDet 2.2V, +Rst PPO, -Rst ODO, Wt=1.6s, Rt=200ms	SOT-23-5	28xg	6g		Tor
BSR	XC6115E623MR	CMOS-IC	VDet 2.3V, +Rst PPO, -Rst ODO, Wt=1.6s, Rt=200ms	SOT-23-5	28xg	6g		Tor
BSS	XC6115E624MR	CMOS-IC	VDet 2.4V, +Rst PPO, -Rst ODO, Wt=1.6s, Rt=200ms	SOT-23-5	28xg	6g		Tor
BST	XC6115E625MR	CMOS-IC	VDet 2.5V, +Rst PPO, -Rst ODO, Wt=1.6s, Rt=200ms	SOT-23-5	28xg	6g		Tor
BSU	XC6115E626MR	CMOS-IC	VDet 2.6V, +Rst PPO, -Rst ODO, Wt=1.6s, Rt=200ms	SOT-23-5	28xg	6g		Tor
BSV	XC6115E627MR	CMOS-IC	VDet 2.7V, +Rst PPO, -Rst ODO, Wt=1.6s, Rt=200ms	SOT-23-5	28xg	6g		Tor
BSX	XC6115E628MR	CMOS-IC	VDet 2.8V, +Rst PPO, -Rst ODO, Wt=1.6s, Rt=200ms	SOT-23-5	28xg	6g		Tor
BSY	XC6115E629MR	CMOS-IC	VDet 2.9V, +Rst PPO, -Rst ODO, Wt=1.6s, Rt=200ms	SOT-23-5	28xg	6g		Tor
BSZ	XC6115E630MR	CMOS-IC	VDet 3.0V, +Rst PPO, -Rst ODO, Wt=1.6s, Rt=200ms	SOT-23-5	28xg	6g		Tor
BT	BD4738G	Lin/Digi-IC	Voltage Detector 3,8V, -Reset Open collector output	SMP5	28vdq		VD6	Rhm
BT	R1112N371A	VR-IC	LDO, LN, -CE, 3,7V±2%, 150mA	SOT-23-5	28vx	6g	VR4	Ric
BT	TC1015-2.6VRX	VR-IC	LDO, CE, 2,6V±2%, 100mA	SOT-23-5	28vrx		VR7	Mcc
BT0	XC6115F531MR	CMOS-IC	VDet 3.1V, +Rst PPO, -Rst ODO, Wt=400ms, Rt=400ms	SOT-23-5	28xg	6g		Tor
BT1	XC6115F532MR	CMOS-IC	VDet 3.2V, +Rst PPO, -Rst ODO, Wt=400ms, Rt=400ms	SOT-23-5	28xg	6g		Tor
BT2	XC6115F533MR	CMOS-IC	VDet 3.3V, +Rst PPO, -Rst ODO, Wt=400ms, Rt=400ms	SOT-23-5	28xg	6g		Tor
BT3	XC6115F534MR	CMOS-IC	VDet 3.4V, +Rst PPO, -Rst ODO, Wt=400ms, Rt=400ms	SOT-23-5	28xg	6g		Tor
BT4	XC6115F535MR	CMOS-IC	VDet 3.5V, +Rst PPO, -Rst ODO, Wt=400ms, Rt=400ms	SOT-23-5	28xg	6g		Tor
BT5	XC6115F536MR	CMOS-IC	VDet 3.6V, +Rst PPO, -Rst ODO, Wt=400ms, Rt=400ms	SOT-23-5	28xg	6g		Tor
BT6	XC6115F537MR	CMOS-IC	VDet 3.7V, +Rst PPO, -Rst ODO, Wt=400ms, Rt=400ms	SOT-23-5	28xg	6g		Tor
BT7	XC6115F538MR	CMOS-IC	VDet 3.8V, +Rst PPO, -Rst ODO, Wt=400ms, Rt=400ms	SOT-23-5	28xg	6g		Tor
BT8	XC6115F539MR	CMOS-IC	VDet 3.9V, +Rst PPO, -Rst ODO, Wt=400ms, Rt=400ms	SOT-23-5	28xg	6g		Tor
BT9	XC6115F540MR	CMOS-IC	VDet 4.0V, +Rst PPO, -Rst ODO, Wt=400ms, Rt=400ms	SOT-23-5	28xg	6g		Tor
BTA	XC6115F541MR	CMOS-IC	VDet 4.1V, +Rst PPO, -Rst ODO, Wt=400ms, Rt=400ms	SOT-23-5	28xg	6g		Tor
BTB	XC6115F542MR	CMOS-IC	VDet 4.2V, +Rst PPO, -Rst ODO, Wt=400ms, Rt=400ms	SOT-23-5	28xg	6g		Tor
BTC	XC6115F543MR	CMOS-IC	VDet 4.3V, +Rst PPO, -Rst ODO, Wt=400ms, Rt=400ms	SOT-23-5	28xg	6g		Tor
BTD	XC6115F544MR	CMOS-IC	VDet 4.4V, +Rst PPO, -Rst ODO, Wt=400ms, Rt=400ms	SOT-23-5	28xg	6g		Tor
BTE	XC6115F545MR	CMOS-IC	VDet 4.5V, +Rst PPO, -Rst ODO, Wt=400ms, Rt=400ms	SOT-23-5	28xg	6g		Tor
BTF	XC6115F516MR	CMOS-IC	VDet 1.6V, +Rst PPO, -Rst ODO, Wt=400ms, Rt=400ms	SOT-23-5	28xg	6g		Tor

SMD code	Type	Function	Short description	Case	Pin.	St.	Sch.	Mnf.
BTE	XC6115F546MR	CMOS-IC	VDet 4.6V, +Rst PPO, -Rst ODO, Wt=400ms, Rt=400ms	SOT-23-5	28xg	6g		Tor
BTH	XC6115F517MR	CMOS-IC	VDet 1.7V, +Rst PPO, -Rst ODO, Wt=400ms, Rt=400ms	SOT-23-5	28xg	6g		Tor
BTH	XC6115F547MR	CMOS-IC	VDet 4.7V, +Rst PPO, -Rst ODO, Wt=400ms, Rt=400ms	SOT-23-5	28xg	6g		Tor
BTK	XC6115F518MR	CMOS-IC	VDet 1.8V, +Rst PPO, -Rst ODO, Wt=400ms, Rt=400ms	SOT-23-5	28xg	6g		Tor
BTK	XC6115F548MR	CMOS-IC	VDet 4.8V, +Rst PPO, -Rst ODO, Wt=400ms, Rt=400ms	SOT-23-5	28xg	6g		Tor
BTL	XC6115F519MR	CMOS-IC	VDet 1.9V, +Rst PPO, -Rst ODO, Wt=400ms, Rt=400ms	SOT-23-5	28xg	6g		Tor
BTL	XC6115F549MR	CMOS-IC	VDet 4.9V, +Rst PPO, -Rst ODO, Wt=400ms, Rt=400ms	SOT-23-5	28xg	6g		Tor
BTM	XC6115F520MR	CMOS-IC	VDet 2.0V, +Rst PPO, -Rst ODO, Wt=400ms, Rt=400ms	SOT-23-5	28xg	6g		Tor
BTM	XC6115F550MR	CMOS-IC	VDet 5.0V, +Rst PPO, -Rst ODO, Wt=400ms, Rt=400ms	SOT-23-5	28xg	6g		Tor
BTN	XC6115F521MR	CMOS-IC	VDet 2.1V, +Rst PPO, -Rst ODO, Wt=400ms, Rt=400ms	SOT-23-5	28xg	6g		Tor
BTP	XC6115F522MR	CMOS-IC	VDet 2.2V, +Rst PPO, -Rst ODO, Wt=400ms, Rt=400ms	SOT-23-5	28xg	6g		Tor
BTR	XC6115F523MR	CMOS-IC	VDet 2.3V, +Rst PPO, -Rst ODO, Wt=400ms, Rt=400ms	SOT-23-5	28xg	6g		Tor
BTS	XC6115F524MR	CMOS-IC	VDet 2.4V, +Rst PPO, -Rst ODO, Wt=400ms, Rt=400ms	SOT-23-5	28xg	6g		Tor
BTT	XC6115F525MR	CMOS-IC	VDet 2.5V, +Rst PPO, -Rst ODO, Wt=400ms, Rt=400ms	SOT-23-5	28xg	6g		Tor
BTU	XC6115F526MR	CMOS-IC	VDet 2.6V, +Rst PPO, -Rst ODO, Wt=400ms, Rt=400ms	SOT-23-5	28xg	6g		Tor
BTV	XC6115F527MR	CMOS-IC	VDet 2.7V, +Rst PPO, -Rst ODO, Wt=400ms, Rt=400ms	SOT-23-5	28xg	6g		Tor
BTX	XC6115F528MR	CMOS-IC	VDet 2.8V, +Rst PPO, -Rst ODO, Wt=400ms, Rt=400ms	SOT-23-5	28xg	6g		Tor
BTY	XC6115F529MR	CMOS-IC	VDet 2.9V, +Rst PPO, -Rst ODO, Wt=400ms, Rt=400ms	SOT-23-5	28xg	6g		Tor
BTZ	XC6115F530MR	CMOS-IC	VDet 3.0V, +Rst PPO, -Rst ODO, Wt=400ms, Rt=400ms	SOT-23-5	28xg	6g		Tor
BU	BD4739G	Lin/Digi-IC	Voltage Detector 3,9V, -Reset Open collector output	SMP5	28vdq		VD6	Rhm
BU	R1112N381A	VR-IC	LDO, LN, -CE, 3,8V±2%, 150mA	SOT-23-5	28vx	6g	VR4	Ric
BU0	XC6115F631MR	CMOS-IC	VDet 3.1V, +Rst PPO, -Rst ODO, Wt=1.6s, Rt=400ms	SOT-23-5	28xg	6g		Tor
BU1	XC6115F632MR	CMOS-IC	VDet 3.2V, +Rst PPO, -Rst ODO, Wt=1.6s, Rt=400ms	SOT-23-5	28xg	6g		Tor
BU2	XC6115F633MR	CMOS-IC	VDet 3.3V, +Rst PPO, -Rst ODO, Wt=1.6s, Rt=400ms	SOT-23-5	28xg	6g		Tor
BU3	XC6115F634MR	CMOS-IC	VDet 3.4V, +Rst PPO, -Rst ODO, Wt=1.6s, Rt=400ms	SOT-23-5	28xg	6g		Tor
BU4	XC6115F635MR	CMOS-IC	VDet 3.5V, +Rst PPO, -Rst ODO, Wt=1.6s, Rt=400ms	SOT-23-5	28xg	6g		Tor
BU5	XC6115F636MR	CMOS-IC	VDet 3.6V, +Rst PPO, -Rst ODO, Wt=1.6s, Rt=400ms	SOT-23-5	28xg	6g		Tor
BU6	XC6115F637MR	CMOS-IC	VDet 3.7V, +Rst PPO, -Rst ODO, Wt=1.6s, Rt=400ms	SOT-23-5	28xg	6g		Tor
BU7	XC6115F638MR	CMOS-IC	VDet 3.8V, +Rst PPO, -Rst ODO, Wt=1.6s, Rt=400ms	SOT-23-5	28xg	6g		Tor
BU8	XC6115F639MR	CMOS-IC	VDet 3.9V, +Rst PPO, -Rst ODO, Wt=1.6s, Rt=400ms	SOT-23-5	28xg	6g		Tor
BU9	XC6115F640MR	CMOS-IC	VDet 4.0V, +Rst PPO, -Rst ODO, Wt=1.6s, Rt=400ms	SOT-23-5	28xg	6g		Tor
BUA	XC6115F641MR	CMOS-IC	VDet 4.1V, +Rst PPO, -Rst ODO, Wt=1.6s, Rt=400ms	SOT-23-5	28xg	6g		Tor
BUB	XC6115F642MR	CMOS-IC	VDet 4.2V, +Rst PPO, -Rst ODO, Wt=1.6s, Rt=400ms	SOT-23-5	28xg	6g		Tor
BUC	XC6115F643MR	CMOS-IC	VDet 4.3V, +Rst PPO, -Rst ODO, Wt=1.6s, Rt=400ms	SOT-23-5	28xg	6g		Tor
BUD	XC6115F644MR	CMOS-IC	VDet 4.4V, +Rst PPO, -Rst ODO, Wt=1.6s, Rt=400ms	SOT-23-5	28xg	6g		Tor
BUE	XC6115F645MR	CMOS-IC	VDet 4.5V, +Rst PPO, -Rst ODO, Wt=1.6s, Rt=400ms	SOT-23-5	28xg	6g		Tor
BUF	XC6115F616MR	CMOS-IC	VDet 1.6V, +Rst PPO, -Rst ODO, Wt=1.6s, Rt=400ms	SOT-23-5	28xg	6g		Tor
BUF	XC6115F646MR	CMOS-IC	VDet 4.6V, +Rst PPO, -Rst ODO, Wt=1.6s, Rt=400ms	SOT-23-5	28xg	6g		Tor
BUH	XC6115F617MR	CMOS-IC	VDet 1.7V, +Rst PPO, -Rst ODO, Wt=1.6s, Rt=400ms	SOT-23-5	28xg	6g		Tor
BUH	XC6115F647MR	CMOS-IC	VDet 4.7V, +Rst PPO, -Rst ODO, Wt=1.6s, Rt=400ms	SOT-23-5	28xg	6g		Tor
BUK	XC6115F618MR	CMOS-IC	VDet 1.8V, +Rst PPO, -Rst ODO, Wt=1.6s, Rt=400ms	SOT-23-5	28xg	6g		Tor
BUK	XC6115F648MR	CMOS-IC	VDet 4.8V, +Rst PPO, -Rst ODO, Wt=1.6s, Rt=400ms	SOT-23-5	28xg	6g		Tor
BUL	XC6115F619MR	CMOS-IC	VDet 1.9V, +Rst PPO, -Rst ODO, Wt=1.6s, Rt=400ms	SOT-23-5	28xg	6g		Tor
BUL	XC6115F649MR	CMOS-IC	VDet 4.9V, +Rst PPO, -Rst ODO, Wt=1.6s, Rt=400ms	SOT-23-5	28xg	6g		Tor
BUM	XC6115F620MR	CMOS-IC	VDet 2.0V, +Rst PPO, -Rst ODO, Wt=1.6s, Rt=400ms	SOT-23-5	28xg	6g		Tor
BUM	XC6115F650MR	CMOS-IC	VDet 5.0V, +Rst PPO, -Rst ODO, Wt=1.6s, Rt=400ms	SOT-23-5	28xg	6g		Tor
BUN	XC6115F621MR	CMOS-IC	VDet 2.1V, +Rst PPO, -Rst ODO, Wt=1.6s, Rt=400ms	SOT-23-5	28xg	6g		Tor
BUP	XC6115F622MR	CMOS-IC	VDet 2.2V, +Rst PPO, -Rst ODO, Wt=1.6s, Rt=400ms	SOT-23-5	28xg	6g		Tor
BUR	XC6115F623MR	CMOS-IC	VDet 2.3V, +Rst PPO, -Rst ODO, Wt=1.6s, Rt=400ms	SOT-23-5	28xg	6g		Tor
BUS	XC6115F624MR	CMOS-IC	VDet 2.4V, +Rst PPO, -Rst ODO, Wt=1.6s, Rt=400ms	SOT-23-5	28xg	6g		Tor
BUT	XC6115F625MR	CMOS-IC	VDet 2.5V, +Rst PPO, -Rst ODO, Wt=1.6s, Rt=400ms	SOT-23-5	28xg	6g		Tor
BUU	XC6115F626MR	CMOS-IC	VDet 2.6V, +Rst PPO, -Rst ODO, Wt=1.6s, Rt=400ms	SOT-23-5	28xg	6g		Tor
BUV	XC6115F627MR	CMOS-IC	VDet 2.7V, +Rst PPO, -Rst ODO, Wt=1.6s, Rt=400ms	SOT-23-5	28xg	6g		Tor
BUX	XC6115F628MR	CMOS-IC	VDet 2.8V, +Rst PPO, -Rst ODO, Wt=1.6s, Rt=400ms	SOT-23-5	28xg	6g		Tor
BUY	XC6115F629MR	CMOS-IC	VDet 2.9V, +Rst PPO, -Rst ODO, Wt=1.6s, Rt=400ms	SOT-23-5	28xg	6g		Tor
BUZ	XC6115F630MR	CMOS-IC	VDet 3.0V, +Rst PPO, -Rst ODO, Wt=1.6s, Rt=400ms	SOT-23-5	28xg	6g		Tor
BV	BD4740G	Lin/Digi-IC	Voltage Detector 4V, -Reset Open collector output	SMP5	28vdq		VD6	Rhm
BV	R1112N391A	VR-IC	LDO, LN, -CE, 3,9V±2%, 150mA	SOT-23-5	28vx	6g	VR4	Ric
BV0	XC6115H631MR	CMOS-IC	VDet 3.1V, +Rst PPO, -Rst ODO, Wt=1.6s, Rt=1.6s	SOT-23-5	28xg	6g		Tor
BV1	XC6115H632MR	CMOS-IC	VDet 3.2V, +Rst PPO, -Rst ODO, Wt=1.6s, Rt=1.6s	SOT-23-5	28xg	6g		Tor
BV2	XC6115H633MR	CMOS-IC	VDet 3.3V, +Rst PPO, -Rst ODO, Wt=1.6s, Rt=1.6s	SOT-23-5	28xg	6g		Tor
BV3	XC6115H634MR	CMOS-IC	VDet 3.4V, +Rst PPO, -Rst ODO, Wt=1.6s, Rt=1.6s	SOT-23-5	28xg	6g		Tor
BV4	XC6115H635MR	CMOS-IC	VDet 3.5V, +Rst PPO, -Rst ODO, Wt=1.6s, Rt=1.6s	SOT-23-5	28xg	6g		Tor
BV5	XC6115H636MR	CMOS-IC	VDet 3.6V, +Rst PPO, -Rst ODO, Wt=1.6s, Rt=1.6s	SOT-23-5	28xg	6g		Tor
BV6	XC6115H637MR	CMOS-IC	VDet 3.7V, +Rst PPO, -Rst ODO, Wt=1.6s, Rt=1.6s	SOT-23-5	28xg	6g		Tor
BV7	XC6115H638MR	CMOS-IC	VDet 3.8V, +Rst PPO, -Rst ODO, Wt=1.6s, Rt=1.6s	SOT-23-5	28xg	6g		Tor
BV8	XC6115H639MR	CMOS-IC	VDet 3.9V, +Rst PPO, -Rst ODO, Wt=1.6s, Rt=1.6s	SOT-23-5	28xg	6g		Tor
BV9	XC6115H640MR	CMOS-IC	VDet 4.0V, +Rst PPO, -Rst ODO, Wt=1.6s, Rt=1.6s	SOT-23-5	28xg	6g		Tor
BVA	XC6115H641MR	CMOS-IC	VDet 4.1V, +Rst PPO, -Rst ODO, Wt=1.6s, Rt=1.6s	SOT-23-5	28xg	6g		Tor
BVB	XC6115H642MR	CMOS-IC	VDet 4.2V, +Rst PPO, -Rst ODO, Wt=1.6s, Rt=1.6s	SOT-23-5	28xg	6g		Tor
BVC	XC6115H643MR	CMOS-IC	VDet 4.3V, +Rst PPO, -Rst ODO, Wt=1.6s, Rt=1.6s	SOT-23-5	28xg	6g		Tor
BVD	XC6115H644MR	CMOS-IC	VDet 4.4V, +Rst PPO, -Rst ODO, Wt=1.6s, Rt=1.6s	SOT-23-5	28xg	6g		Tor
BVE	XC6115H645MR	CMOS-IC	VDet 4.5V, +Rst PPO, -Rst ODO, Wt=1.6s, Rt=1.6s	SOT-23-5	28xg	6g		Tor
BVF	XC6115H616MR	CMOS-IC	VDet 1.6V, +Rst PPO, -Rst ODO, Wt=1.6s, Rt=1.6s	SOT-23-5	28xg	6g		Tor
BVF	XC6115H646MR	CMOS-IC	VDet 4.6V, +Rst PPO, -Rst ODO, Wt=1.6s, Rt=1.6s	SOT-23-5	28xg	6g		Tor

SMD code	Type	Function	Short description	Case	Pin.	St.	Sch.	Mnf.
B̄VH	XC6115H617MR	CMOS-IC	VDet 1.7V, +Rst PPO, -Rst ODO, Wt=1.6s, Rt=1.6s	SOT-23-5	28xg	6g		Tor
B̄VH	XC6115H647MR	CMOS-IC	VDet 4.7V, +Rst PPO, -Rst ODO, Wt=1.6s, Rt=1.6s	SOT-23-5	28xg	6g		Tor
BVK	XC6115H618MR	CMOS-IC	VDet 1.8V, +Rst PPO, -Rst ODO, Wt=1.6s, Rt=1.6s	SOT-23-5	28xg	6g		Tor
B̄VK	XC6115H648MR	CMOS-IC	VDet 4.8V, +Rst PPO, -Rst ODO, Wt=1.6s, Rt=1.6s	SOT-23-5	28xg	6g		Tor
BVL	XC6115H619MR	CMOS-IC	VDet 1.9V, +Rst PPO, -Rst ODO, Wt=1.6s, Rt=1.6s	SOT-23-5	28xg	6g		Tor
B̄VL	XC6115H649MR	CMOS-IC	VDet 4.9V, +Rst PPO, -Rst ODO, Wt=1.6s, Rt=1.6s	SOT-23-5	28xg	6g		Tor
BVM	XC6115H620MR	CMOS-IC	VDet 2.0V, +Rst PPO, -Rst ODO, Wt=1.6s, Rt=1.6s	SOT-23-5	28xg	6g		Tor
B̄VM	XC6115H650MR	CMOS-IC	VDet 5.0V, +Rst PPO, -Rst ODO, Wt=1.6s, Rt=1.6s	SOT-23-5	28xg	6g		Tor
BVN	XC6115H621MR	CMOS-IC	VDet 2.1V, +Rst PPO, -Rst ODO, Wt=1.6s, Rt=1.6s	SOT-23-5	28xg	6g		Tor
B̄VP	XC6115H622MR	CMOS-IC	VDet 2.2V, +Rst PPO, -Rst ODO, Wt=1.6s, Rt=1.6s	SOT-23-5	28xg	6g		Tor
BVR	XC6115H623MR	CMOS-IC	VDet 2.3V, +Rst PPO, -Rst ODO, Wt=1.6s, Rt=1.6s	SOT-23-5	28xg	6g		Tor
B̄VS	XC6115H624MR	CMOS-IC	VDet 2.4V, +Rst PPO, -Rst ODO, Wt=1.6s, Rt=1.6s	SOT-23-5	28xg	6g		Tor
BVT	XC6115H625MR	CMOS-IC	VDet 2.5V, +Rst PPO, -Rst ODO, Wt=1.6s, Rt=1.6s	SOT-23-5	28xg	6g		Tor
B̄VU	XC6115H626MR	CMOS-IC	VDet 2.6V, +Rst PPO, -Rst ODO, Wt=1.6s, Rt=1.6s	SOT-23-5	28xg	6g		Tor
BVV	XC6115H627MR	CMOS-IC	VDet 2.7V, +Rst PPO, -Rst ODO, Wt=1.6s, Rt=1.6s	SOT-23-5	28xg	6g		Tor
B̄VX	XC6115H628MR	CMOS-IC	VDet 2.8V, +Rst PPO, -Rst ODO, Wt=1.6s, Rt=1.6s	SOT-23-5	28xg	6g		Tor
B̄VY	XC6115H629MR	CMOS-IC	VDet 2.9V, +Rst PPO, -Rst ODO, Wt=1.6s, Rt=1.6s	SOT-23-5	28xg	6g		Tor
B̄VZ	XC6115H630MR	CMOS-IC	VDet 3.0V, +Rst PPO, -Rst ODO, Wt=1.6s, Rt=1.6s	SOT-23-5	28xg	6g		Tor
BW	BD4741G	Lin/Digi-IC	Voltage Detector 4,1V, -Reset Open collector output	SMP5	28vdq		VD6	Rhm
BX	AT1201-33X	VR-IC	LDO, Low-Noise, CE, 3,3V±2%, 150mA	SOT-23-5	28vrx		VR7	Atr
BX	BD4742G	Lin/Digi-IC	Voltage Detector 4,2V, -Reset Open collector output	SMP5	28vdq		VD6	Rhm
BY	BD4743G	Lin/Digi-IC	Voltage Detector 4,3V, -Reset Open collector output	SMP5	28vdq		VD6	Rhm
BY	TC1015-1.8VRX	VR-IC	LDO, CE, 1.8V±2%, 100mA	SOT-23-5	28vrx		VR7	Mcc
BZ	BD4744G	Lin/Digi-IC	Voltage Detector 4,4V, -Reset Open collector output	SMP5	28vdq		VD6	Rhm
BZ	TC1015-2.8VRX	VR-IC	LDO, CE, 2.8V±2%, 100mA	SOT-23-5	28vrx		VR7	Mcc
C0	BH33NB1WHFV	VR-IC	LDO, CE, 3.3V, 150mA	HVSOF5	30vr3	6e	VR4	Rhm
C0	R1111N401A	VR-IC	LDO, LN, -CE, 4V±2%, 200mA	SOT-23-5	28vx	6g	VR4	Ric
C̄0	RN5VD20AA	CMOS-IC	Voltage Detector 2V, Reset Push-pull output	SOT-23-5	28vdo	6g	VD7	Ric
C0	Si91842DT-22	VR-IC	LDO, Low-Noise, CE, -Error, 2.2V±1,5%, 150mA	SOT-23-5	28w		VR17	Vs
C0	TC1054-4.0VCT713	VR-IC	LDO, CE, -Error, 4.0V±2%, 50mA	SOT-23-5	28w		VR8	Mcc
C01C	R1130H001C	VR-IC	LDO, -CE, Adjustable 1,5..5V±2%, 300mA	SOT-89-5	32vrp	7h	-	Ric
C07	74AHCT1G07GV	CMOS-Logic	Noninverting buffer (Open drain output)	SOT-753	Log8	6a	-	Phi
C0A	XC6108C20AMR	CMOS-IC	Voltage Detector 2,0V, 5%, Hst, -Reset Push-pull output	SOT-23-5	28rm	6g		Tor
C0B	XC6108C20BMR	CMOS-IC	Voltage Detector 2,0V, -Reset Push-pull output	SOT-23-5	28rm	6g		Tor
C0C	XC6108C20CMR	CMOS-IC	Voltage Detector 2,0V, 5%, Hst, -Reset Push-pull output	SOT-23-5	28rk	6g		Tor
C0D	XC6108C20DMR	CMOS-IC	Voltage Detector 2,0V, -Reset Push-pull output	SOT-23-5	28rk	6g		Tor
C1	R1111N411A	VR-IC	LDO, LN, -CE, 4,1V±2%, 200mA	SOT-23-5	28vx	6g	VR4	Ric
C̄1	RN5VD21AA	CMOS-IC	Voltage Detector 2,1V, Reset Push-pull output	SOT-23-5	28vdo	6g	VD7	Ric
C1	TC1054-2.5VCT713	VR-IC	LDO, CE, -Error, 2.5V±2%, 50mA	SOT-23-5	28w		VR8	Mcc
C1	TC4S11F	CMOS-Logic	2-input NAND gate	SOT-353	Log1	6a	-	Tos
C1-	RT9169-25PB	VR-IC	LDO, -CE, 2.5V±2%, 100mA	SOT-23-5	28vx	6g	VR4	Rct
C12	R1180N121B	VR-IC	LDO, CE, 1.2V±2%, 150mA	SOT-23-5	28vx	6g	VR4	Ric
C13	R1180N131B	VR-IC	LDO, CE, 1.3V±2%, 150mA	SOT-23-5	28vx	6g	VR4	Ric
C14	R1180N141B	VR-IC	LDO, CE, 1.4V±2%, 150mA	SOT-23-5	28vx	6g	VR4	Ric
C15	R1180N151B	VR-IC	LDO, CE, 1.5V±2%, 150mA	SOT-23-5	28vx	6g	VR4	Ric
C15A	R1130H151A	VR-IC	LDO, -CE, 1,5V±2%, 300mA	SOT-89-5	32vz	7h	VR4	Ric
C15B	R1130H151B	VR-IC	LDO, CE, 1,5V±2%, 300mA	SOT-89-5	32vz	7h	VR4	Ric
C16	R1180N161B	VR-IC	LDO, CE, 1.6V±2%, 150mA	SOT-23-5	28vx	6g	VR4	Ric
C16A	R1130H161A	VR-IC	LDO, -CE, 1,6V±2%, 300mA	SOT-89-5	32vz	7h	VR4	Ric
C16B	R1130H161B	VR-IC	LDO, CE, 1,6V±2%, 300mA	SOT-89-5	32vz	7h	VR4	Ric
C17	R1180N171B	VR-IC	LDO, CE, 1.7V±2%, 150mA	SOT-23-5	28vx	6g	VR4	Ric
C17_	SN74LVC1G17QDBVRQ1	CMOS-Logic	Schmitt-trigger	SOT-23-5	Log11	6a	-	Ti
C17A	R1130H171A	VR-IC	LDO, -CE, 1,7V±2%, 300mA	SOT-89-5	32vz	7h	VR4	Ric
C17B	R1130H171B	VR-IC	LDO, CE, 1,7V±2%, 300mA	SOT-89-5	32vz	7h	VR4	Ric
C18	R1180N181B	VR-IC	LDO, CE, 1.8V±2%, 150mA	SOT-23-5	28vx	6g	VR4	Ric
C18A	R1130H181A	VR-IC	LDO, -CE, 1,8V±2%, 300mA	SOT-89-5	32vz	7h	VR4	Ric
C18B	R1130H181B	VR-IC	LDO, CE, 1,8V±2%, 300mA	SOT-89-5	32vz	7h	VR4	Ric
C19	R1180N191B	VR-IC	LDO, CE, 1.9V±2%, 150mA	SOT-23-5	28vx	6g	VR4	Ric
C19A	R1130H191A	VR-IC	LDO, -CE, 1,9V±2%, 300mA	SOT-89-5	32vz	7h	VR4	Ric
C19B	R1130H191B	VR-IC	LDO, CE, 1,9V±2%, 300mA	SOT-89-5	32vz	7h	VR4	Ric
C1A	XC6108C21AMR	CMOS-IC	Voltage Detector 2,1V, 5%, Hst, -Reset Push-pull output	SOT-23-5	28rm	6g		Tor
C1B	XC6108C21BMR	CMOS-IC	Voltage Detector 2,1V, -Reset Push-pull output	SOT-23-5	28rm	6g		Tor
C1C	XC6108C21CMR	CMOS-IC	Voltage Detector 2,1V, 5%, Hst, -Reset Push-pull output	SOT-23-5	28rk	6g		Tor
C1D	XC6108C21DMR	CMOS-IC	Voltage Detector 2,1V, -Reset Push-pull output	SOT-23-5	28rk	6g		Tor
C2	R1111N421A	VR-IC	LDO, LN, -CE, 4,2V±2%, 200mA	SOT-23-5	28vx	6g	VR4	Ric
C̄2	RN5VD22AA	CMOS-IC	Voltage Detector 2,2V, Reset Push-pull output	SOT-23-5	28vdo	6g	VD7	Ric
C2	TC1054-2.7VCT713	VR-IC	LDO, CE, -Error, 2.7V±2%, 50mA	SOT-23-5	28w		VR8	Mcc
C2	TC4S81F	CMOS-Logic	2-input AND gate	SOT-23-5	Log3	6a	-	Tos
C20	R1180N201B	VR-IC	LDO, CE, 2V±2%, 150mA	SOT-23-5	28vx	6g	VR4	Ric
C20A	R1130H201A	VR-IC	LDO, -CE, 2V±2%, 300mA	SOT-89-5	32vz	7h	VR4	Ric
C20B	R1130H201B	VR-IC	LDO, CE, 2V±2%, 300mA	SOT-89-5	32vz	7h	VR4	Ric
C21	R1180N211B	VR-IC	LDO, CE, 2.1V±2%, 150mA	SOT-23-5	28vx	6g	VR4	Ric
C21A	R1130H211A	VR-IC	LDO, -CE, 2,1V±2%, 300mA	SOT-89-5	32vz	7h	VR4	Ric
C21B	R1130H211B	VR-IC	LDO, CE, 2,1V±2%, 300mA	SOT-89-5	32vz	7h	VR4	Ric
C22	R1180N221B	VR-IC	LDO, CE, 2.2V±2%, 150mA	SOT-23-5	28vx	6g	VR4	Ric

SMD code	Type	Function	Short description	Case	Pin.	St.	Sch.	Mnf.
C22A	R1130H221A	VR-IC	LDO, -CE, 2,2V±2%, 300mA	SOT-89-5	32vz	7h	VR4	Ric
C22B	R1130H221B	VR-IC	LDO, CE, 2,2V±2%, 300mA	SOT-89-5	32vz	7h	VR4	Ric
C23	R1180N231B	VR-IC	LDO, CE, 2.3V±2%, 150mA	SOT-23-5	28vx	6g	VR4	Ric
C23A	R1130H231A	VR-IC	LDO, -CE, 2,3V±2%, 300mA	SOT-89-5	32vz	7h	VR4	Ric
C23B	R1130H231B	VR-IC	LDO, CE, 2,3V±2%, 300mA	SOT-89-5	32vz	7h	VR4	Ric
C24	R1180N241B	VR-IC	LDO, CE, 2.4V±2%, 150mA	SOT-23-5	28vx	6g	VR4	Ric
C24A	R1130H241A	VR-IC	LDO, -CE, 2,4V±2%, 300mA	SOT-89-5	32vz	7h	VR4	Ric
C24B	R1130H241B	VR-IC	LDO, CE, 2,4V±2%, 300mA	SOT-89-5	32vz	7h	VR4	Ric
C25	R1180N251B	VR-IC	LDO, CE, 2.5V±2%, 150mA	SOT-23-5	28vx	6g	VR4	Ric
C25A	R1130H251A	VR-IC	LDO, -CE, 2,5V±2%, 300mA	SOT-89-5	32vz	7h	VR4	Ric
C25B	R1130H251B	VR-IC	LDO, CE, 2,5V±2%, 300mA	SOT-89-5	32vz	7h	VR4	Ric
C26	R1180N261B	VR-IC	LDO, CE, 2.6V±2%, 150mA	SOT-23-5	28vx	6g	VR4	Ric
C26A	R1130H261A	VR-IC	LDO, -CE, 2,6V±2%, 300mA	SOT-89-5	32vz	7h	VR4	Ric
C26B	R1130H261B	VR-IC	LDO, CE, 2,6V±2%, 300mA	SOT-89-5	32vz	7h	VR4	Ric
C27	R1180N271B	VR-IC	LDO, CE, 2.7V±2%, 150mA	SOT-23-5	28vx	6g	VR4	Ric
C27A	R1130H271A	VR-IC	LDO, -CE, 2,7V±2%, 300mA	SOT-89-5	32vz	7h	VR4	Ric
C27B	R1130H271B	VR-IC	LDO, CE, 2,7V±2%, 300mA	SOT-89-5	32vz	7h	VR4	Ric
C28	R1180N281B	VR-IC	LDO, CE, 2.8V±2%, 150mA	SOT-23-5	28vx	6g	VR4	Ric
C28A	R1130H281A	VR-IC	LDO, -CE, 2,8V±2%, 300mA	SOT-89-5	32vz	7h	VR4	Ric
C28B	R1130H281B	VR-IC	LDO, CE, 2,8V±2%, 300mA	SOT-89-5	32vz	7h	VR4	Ric
C29	R1180N291B	VR-IC	LDO, CE, 2.9V±2%, 150mA	SOT-23-5	28vx	6g	VR4	Ric
C29A	R1130H291A	VR-IC	LDO, -CE, 2,9V±2%, 300mA	SOT-89-5	32vz	7h	VR4	Ric
C29B	R1130H291B	VR-IC	LDO, CE, 2,9V±2%, 300mA	SOT-89-5	32vz	7h	VR4	Ric
C2A	XC6108C22AMR	CMOS-IC	Voltage Detector 2,2V, 5%, Hst, -Reset Push-pull output	SOT-23-5	28rm	6g		Tor
C2B	XC6108C22BMR	CMOS-IC	Voltage Detector 2,2V, -Reset Push-pull output	SOT-23-5	28rm	6g		Tor
C2C	XC6108C22CMR	CMOS-IC	Voltage Detector 2,2V, 5%, Hst, -Reset Push-pull output	SOT-23-5	28rk	6g		Tor
C2D	XC6108C22DMR	CMOS-IC	Voltage Detector 2,2V, -Reset Push-pull output	SOT-23-5	28rk	6g		Tor
C3	R1111N431A	VR-IC	LDO, LN, -CE, 4,3V±2%, 200mA	SOT-23-5	28vx	6g	VR4	Ric
C̄3	RN5VD23AA	CMOS-IC	Voltage Detector 2,3V, Reset Push-pull output	SOT-23-5	28vdo	6g	VD7	Ric
C3	RT9169-30CB	VR-IC	LDO, -CE, 3.0V±2%, 100mA	SOT-23-5	28vx	6g	VR4	Rct
C3	TC1054-3.0VCT713	VR-IC	LDO, CE, -Error, 3.0V±2%, 50mA	SOT-23-5	28w		VR8	Mcc
C3	TC4S01F	CMOS-Logic	2-input NOR gate	SC-59	Log2	6a	-	Tos
C3-	RT9169-30PB	VR-IC	LDO, -CE, 3.0V±2%, 100mA	SOT-23-5	28vx	6g	VR4	Rct
C30	R1180N301B	VR-IC	LDO, CE, 3V±2%, 150mA	SOT-23-5	28vx	6g	VR4	Ric
C30A	R1130H301A	VR-IC	LDO, -CE, 3V±2%, 300mA	SOT-89-5	32vz	7h	VR4	Ric
C30B	R1130H301B	VR-IC	LDO, CE, 3V±2%, 300mA	SOT-89-5	32vz	7h	VR4	Ric
C31	R1180N311B	VR-IC	LDO, CE, 3.1V±2%, 150mA	SOT-23-5	28vx	6g	VR4	Ric
C31A	R1130H311A	VR-IC	LDO, -CE, 3.1V±2%, 300mA	SOT-89-5	32vz	7h	VR4	Ric
C31B	R1130H311B	VR-IC	LDO, CE, 3.1V±2%, 300mA	SOT-89-5	32vz	7h	VR4	Ric
C32	R1180N321B	VR-IC	LDO, CE, 3.2V±2%, 150mA	SOT-23-5	28vx	6g	VR4	Ric
C32A	R1130H321A	VR-IC	LDO, -CE, 3.2V±2%, 300mA	SOT-89-5	32vz	7h	VR4	Ric
C32B	R1130H321B	VR-IC	LDO, CE, 3.2V±2%, 300mA	SOT-89-5	32vz	7h	VR4	Ric
C33	LMS33460	Lin-IC	Voltage Detector 3V, -Reset Open drain output	SC-70-5	28vdq	3a	VD6	Nsc
C33	R1180N331B	VR-IC	LDO, CE, 3.3V±2%, 150mA	SOT-23-5	28vx	6g	VR4	Ric
C33A	R1130H331A	VR-IC	LDO, -CE, 3.3V±2%, 300mA	SOT-89-5	32vz	7h	VR4	Ric
C33B	R1130H331B	VR-IC	LDO, CE, 3.3V±2%, 300mA	SOT-89-5	32vz	7h	VR4	Ric
C34	R1180N341B	VR-IC	LDO, CE, 3.4V±2%, 150mA	SOT-23-5	28vx	6g	VR4	Ric
C34A	R1130H341A	VR-IC	LDO, -CE, 3.4V±2%, 300mA	SOT-89-5	32vz	7h	VR4	Ric
C34B	R1130H341B	VR-IC	LDO, CE, 3.4V±2%, 300mA	SOT-89-5	32vz	7h	VR4	Ric
C35	R1180N351B	VR-IC	LDO, CE, 3.5V±2%, 150mA	SOT-23-5	28vx	6g	VR4	Ric
C35A	R1130H351A	VR-IC	LDO, -CE, 3.5V±2%, 300mA	SOT-89-5	32vz	7h	VR4	Ric
C35B	R1130H351B	VR-IC	LDO, CE, 3.5V±2%, 300mA	SOT-89-5	32vz	7h	VR4	Ric
C36	R1180N361B	VR-IC	LDO, CE, 3.6V±2%, 150mA	SOT-23-5	28vx	6g	VR4	Ric
C36A	R1130H361A	VR-IC	LDO, -CE, 3,6V±2%, 300mA	SOT-89-5	32vz	7h	VR4	Ric
C36B	R1130H361B	VR-IC	LDO, CE, 3,6V±2%, 300mA	SOT-89-5	32vz	7h	VR4	Ric
C37	OPA337NA	Op-IC	Single-supply, CMOS	SOT-23-5	28opa		OP	Bb
C37A	R1130H371A	VR-IC	LDO, -CE, 3,7V±2%, 300mA	SOT-89-5	32vz	7h	VR4	Ric
C37B	R1130H371B	VR-IC	LDO, CE, 3,7V±2%, 300mA	SOT-89-5	32vz	7h	VR4	Ric
C38A	R1130H381A	VR-IC	LDO, -CE, 3,8V±2%, 300mA	SOT-89-5	32vz	7h	VR4	Ric
C38B	R1130H381B	VR-IC	LDO, CE, 3,8V±2%, 300mA	SOT-89-5	32vz	7h	VR4	Ric
C39A	R1130H391A	VR-IC	LDO, -CE, 3,9V±2%, 300mA	SOT-89-5	32vz	7h	VR4	Ric
C39B	R1130H391B	VR-IC	LDO, CE, 3,9V±2%, 300mA	SOT-89-5	32vz	7h	VR4	Ric
C3A	XC6108C23AMR	CMOS-IC	Voltage Detector 2,3V, 5%, Hst, -Reset Push-pull output	SOT-23-5	28rm	6g		Tor
C3B	XC6108C23BMR	CMOS-IC	Voltage Detector 2,3V, -Reset Push-pull output	SOT-23-5	28rm	6g		Tor
C3C	XC6108C23CMR	CMOS-IC	Voltage Detector 2,3V, 5%, Hst, -Reset Push-pull output	SOT-23-5	28rk	6g		Tor
C3D	XC6108C23DMR	CMOS-IC	Voltage Detector 2,3V, -Reset Push-pull output	SOT-23-5	28rk	6g		Tor
C4	R1111N441A	VR-IC	LDO, LN, -CE, 4,4V±2%, 200mA	SOT-23-5	28vx	6g	VR4	Ric
C̄4	RN5VD24AA	CMOS-IC	Voltage Detector 2,4V, Reset Push-pull output	SOT-23-5	28vdo	6g	VD7	Ric
C4	TC1054-3.3VCT713	VR-IC	LDO, CE, -Error, 3.3V±2%, 50mA	SOT-23-5	28w		VR8	Mcc
C4	TC4S71F	CMOS-Logic	2-input OR gate	SC-59	Log4	6a	-	Tos
C40A	R1130H401A	VR-IC	LDO, -CE, 4V±2%, 300mA	SOT-89-5	32vz	7h	VR4	Ric
C40B	R1130H401B	VR-IC	LDO, CE, 4V±2%, 300mA	SOT-89-5	32vz	7h	VR4	Ric
C41A	R1130H411A	VR-IC	LDO, -CE, 4,1V±2%, 300mA	SOT-89-5	32vz	7h	VR4	Ric
C41B	R1130H411B	VR-IC	LDO, CE, 4,1V±2%, 300mA	SOT-89-5	32vz	7h	VR4	Ric
C42A	R1130H421A	VR-IC	LDO, -CE, 4,2V±2%, 300mA	SOT-89-5	32vz	7h	VR4	Ric

SMD code	Type	Function	Short description	Case	Pin.	St.	Sch.	Mnf.
C42B	R1130H421B	VR-IC	LDO, CE, 4,2V±2%, 300mA	SOT-89-5	32vz	7h	VR4	Ric
C43A	R1130H431A	VR-IC	LDO, -CE, 4,3V±2%, 300mA	SOT-89-5	32vz	7h	VR4	Ric
C43B	R1130H431B	VR-IC	LDO, CE, 4,3V±2%, 300mA	SOT-89-5	32vz	7h	VR4	Ric
C44A	R1130H441A	VR-IC	LDO, -CE, 4,4V±2%, 300mA	SOT-89-5	32vz	7h	VR4	Ric
C44B	R1130H441B	VR-IC	LDO, CE, 4,4V±2%, 300mA	SOT-89-5	32vz	7h	VR4	Ric
C45A	R1130H451A	VR-IC	LDO, -CE, 4,5V±2%, 300mA	SOT-89-5	32vz	7h	VR4	Ric
C45B	R1130H451B	VR-IC	LDO, CE, 4,5V±2%, 300mA	SOT-89-5	32vz	7h	VR4	Ric
C46A	R1130H461A	VR-IC	LDO, -CE, 4,6V±2%, 300mA	SOT-89-5	32vz	7h	VR4	Ric
C46B	R1130H461B	VR-IC	LDO, CE, 4,6V±2%, 300mA	SOT-89-5	32vz	7h	VR4	Ric
C47A	R1130H471A	VR-IC	LDO, -CE, 4,7V±2%, 300mA	SOT-89-5	32vz	7h	VR4	Ric
C47B	R1130H471B	VR-IC	LDO, CE, 4,7V±2%, 300mA	SOT-89-5	32vz	7h	VR4	Ric
C48A	R1130H481A	VR-IC	LDO, -CE, 4,8V±2%, 300mA	SOT-89-5	32vz	7h	VR4	Ric
C48B	R1130H481B	VR-IC	LDO, CE, 4,8V±2%, 300mA	SOT-89-5	32vz	7h	VR4	Ric
C49A	R1130H491A	VR-IC	LDO, -CE, 4,9V±2%, 300mA	SOT-89-5	32vz	7h	VR4	Ric
C49B	R1130H491B	VR-IC	LDO, CE, 4,9V±2%, 300mA	SOT-89-5	32vz	7h	VR4	Ric
C4A	XC6108C24AMR	CMOS-IC	Voltage Detector 2,4V, 5%, Hst, -Reset Push-pull output	SOT-23-5	28rm	6g		Tor
C4B	XC6108C24BMR	CMOS-IC	Voltage Detector 2,4V, -Reset Push-pull output	SOT-23-5	28rm	6g		Tor
C4C	XC6108C24CMR	CMOS-IC	Voltage Detector 2,4V, 5%, Hst, -Reset Push-pull output	SOT-23-5	28rk	6g		Tor
C4D	XC6108C24DMR	CMOS-IC	Voltage Detector 2,4V, -Reset Push-pull output	SOT-23-5	28rk	6g		Tor
C5	R1111N451A	VR-IC	LDO, LN, -CE, 4,5V±2%, 200mA	SOT-23-5	28vx	6g	VR4	Ric
C̄5	RN5VD25AA	CMOS-IC	Voltage Detector 2,5V, Reset Push-pull output	SOT-23-5	28vdo	6g	VD7	Ric
C5	TC4S69F	CMOS-Logic	Unbuffered inverter	SOT-353	Log6	6a	-	Tos
C50A	R1130H501A	VR-IC	LDO, -CE, 5V±2%, 300mA	SOT-89-5	32vz	7h	VR4	Ric
C50B	R1130H501B	VR-IC	LDO, CE, 5V±2%, 300mA	SOT-89-5	32vz	7h	VR4	Ric
C5A	XC6108C25AMR	CMOS-IC	Voltage Detector 2,5V, 5%, Hst, -Reset Push-pull output	SOT-23-5	28rm	6g		Tor
C5B	XC6108C25BMR	CMOS-IC	Voltage Detector 2,5V, -Reset Push-pull output	SOT-23-5	28rm	6g		Tor
C5C	XC6108C25CMR	CMOS-IC	Voltage Detector 2,5V, 5%, Hst, -Reset Push-pull output	SOT-23-5	28rk	6g		Tor
C5D	XC6108C25DMR	CMOS-IC	Voltage Detector 2,5V, -Reset Push-pull output	SOT-23-5	28rk	6g		Tor
C6	R1111N461A	VR-IC	LDO, LN, -CE, 4,6V±2%, 200mA	SOT-23-5	28vx	6g	VR4	Ric
C̄6	RN5VD26AA	CMOS-IC	Voltage Detector 2,6V, Reset Push-pull output	SOT-23-5	28vdo	6g	VD7	Ric
C6	TC1054-5.0VCT713	VR-IC	LDO, CE, -Error, 5.0V±2%, 50mA	SOT-23-5	28w		VR8	Mcc
C6	TC4SU69F	CMOS-Logic	Unbuffered inverter	SOT-353	Log6	6a	-	Tos
C6-	RT9169-45PB	VR-IC	LDO, -CE, 4.5V±2%, 100mA	SOT-23-5	28vx	6g	VR4	Rct
C6A	XC6108C26AMR	CMOS-IC	Voltage Detector 2,6V, 5%, Hst, -Reset Push-pull output	SOT-23-5	28rm	6g		Tor
C6B	XC6108C26BMR	CMOS-IC	Voltage Detector 2,6V, -Reset Push-pull output	SOT-23-5	28rm	6g		Tor
C6C	XC6108C26CMR	CMOS-IC	Voltage Detector 2,6V, 5%, Hst, -Reset Push-pull output	SOT-23-5	28rk	6g		Tor
C6D	XC6108C26DMR	CMOS-IC	Voltage Detector 2,6V, -Reset Push-pull output	SOT-23-5	28rk	6g		Tor
C7	R1111N471A	VR-IC	LDO, LN, -CE, 4,7V±2%, 200mA	SOT-23-5	28vx	6g	VR4	Ric
C̄7	RN5VD27AA	CMOS-IC	Voltage Detector 2,7V, Reset Push-pull output	SOT-23-5	28vdo	6g	VD7	Ric
C7	RT9169-40CB	VR-IC	LDO, -CE, 4.0V±2%, 100mA	SOT-23-5	28vx	6g	VR4	Rct
C7	TC4SU11F	CMOS-Logic	2-input NAND gate	SOT-353	Log1	6a	-	Tos
C7_	SN74LVC1G17QDCKRQ1	CMOS-Logic	Schmitt-trigger	SC-70-5	Log11	6a	-	Ti
C79	74AHCT1G79GV	CMOS-Logic	Single D-type flip-flop	SOT-753	Log20	6a	-	Phi
C7A	XC6108C27AMR	CMOS-IC	Voltage Detector 2,7V, 5%, Hst, -Reset Push-pull output	SOT-23-5	28rm	6g		Tor
C7B	XC6108C27BMR	CMOS-IC	Voltage Detector 2,7V, -Reset Push-pull output	SOT-23-5	28rm	6g		Tor
C7C	XC6108C27CMR	CMOS-IC	Voltage Detector 2,7V, 5%, Hst, -Reset Push-pull output	SOT-23-5	28rk	6g		Tor
C7D	XC6108C27DMR	CMOS-IC	Voltage Detector 2,7V, -Reset Push-pull output	SOT-23-5	28rk	6g		Tor
C8	R1111N481A	VR-IC	LDO, LN, -CE, 4,8V±2%, 200mA	SOT-23-5	28vx	6g	VR4	Ric
C̄8	RN5VD28AA	CMOS-IC	Voltage Detector 2,8V, Reset Push-pull output	SOT-23-5	28vdo	6g	VD7	Ric
C8	RT9169-13CB	VR-IC	LDO, -CE, 1.3V±2%, 100mA	SOT-23-5	28vx	6g	VR4	Rct
C8	Si91842DT-18	VR-IC	LDO, Low-Noise, CE, -Error, 1.8V±1,5%, 150mA	SOT-23-5	28w		VR17	Vs
C8	TC1054-2.85VCT713	VR-IC	LDO, CE, -Error, 2.85V±2%, 50mA	SOT-23-5	28w		VR8	Mcc
C8	TC4S30F	CMOS-Logic	2-input EXCLUSIVE OR gate	SOT-23-5	Log5	6a	-	Tos
C8-	RT9169-13PB	VR-IC	LDO, -CE, 1.3V±2%, 100mA	SOT-23-5	28vx	6g	VR4	Rct
C8A	XC6108C28AMR	CMOS-IC	Voltage Detector 2,8V, 5%, Hst, -Reset Push-pull output	SOT-23-5	28rm	6g		Tor
C8B	XC6108C28BMR	CMOS-IC	Voltage Detector 2,8V, -Reset Push-pull output	SOT-23-5	28rm	6g		Tor
C8C	XC6108C28CMR	CMOS-IC	Voltage Detector 2,8V, 5%, Hst, -Reset Push-pull output	SOT-23-5	28rk	6g		Tor
C8D	XC6108C28DMR	CMOS-IC	Voltage Detector 2,8V, -Reset Push-pull output	SOT-23-5	28rk	6g		Tor
C9	R1111N491A	VR-IC	LDO, LN, -CE, 4,9V±2%, 200mA	SOT-23-5	28vx	6g	VR4	Ric
C̄9	RN5VD29AA	CMOS-IC	Voltage Detector 2,9V, Reset Push-pull output	SOT-23-5	28vdo	6g	VD7	Ric
C9	RT9169-15CB	VR-IC	LDO, -CE, 1.5V±2%, 100mA	SOT-23-5	28vx	6g	VR4	Rct
C9	Si91842DT-20	VR-IC	LDO, Low-Noise, CE, -Error, 2V±1,5%, 150mA	SOT-23-5	28w		VR17	Vs
C9	TC1054-3.6VCT713	VR-IC	LDO, CE, -Error, 3.6V±2%, 50mA	SOT-23-5	28w		VR8	Mcc
C9-	RT9169-15PB	VR-IC	LDO, -CE, 1.5V±2%, 100mA	SOT-23-5	28vx	6g	VR4	Rct
C9A	XC6108C29AMR	CMOS-IC	Voltage Detector 2,9V, 5%, Hst, -Reset Push-pull output	SOT-23-5	28rm	6g		Tor
C9B	XC6108C29BMR	CMOS-IC	Voltage Detector 2,9V, -Reset Push-pull output	SOT-23-5	28rm	6g		Tor
C9C	XC6108C29CMR	CMOS-IC	Voltage Detector 2,9V, 5%, Hst, -Reset Push-pull output	SOT-23-5	28rk	6g		Tor
C9D	XC6108C29DMR	CMOS-IC	Voltage Detector 2,9V, -Reset Push-pull output	SOT-23-5	28rk	6g		Tor
CA	µPA503T	p-MOS*-e	Dual, V-MOS, 50V, 100mA, <60Ω(10mA)	SOT-23-5	28fb		-	Nec
CA	74AHCT1G00	CMOS-Logic	2-input NAND gate	SOT-353	Log1	6a	-	Phi
CA	RN5RT40AA	VR-IC	LDO, -CE, 4V±2%, 150mA	SOT-23-5	28vrt	6g	VR4	Ric
CA	V6301ASP5B	CMOS-IC	Voltage Detector 2V, -Reset Push-pull output, 290ms	SOT-23-5	28vdr	6a	VD7	Em
C̄A0	XC6116A031MR	CMOS-IC	VDet 3.1V 0.1%, -MR, ±Reset PPO, Rt=3.13ms	SOT-23-5	28xf	6g		Tor
C̄A1	XC6116A032MR	CMOS-IC	VDet 3.2V 0.1%, -MR, ±Reset PPO, Rt=3.13ms	SOT-23-5	28xf	6g		Tor
C̄A2	XC6116A033MR	CMOS-IC	VDet 3.3V 0.1%, -MR, ±Reset PPO, Rt=3.13ms	SOT-23-5	28xf	6g		Tor

SMD code	Type	Function	Short description	Case	Pin.	St.	Sch.	Mnf.
CA3	XC6116A034MR	CMOS-IC	VDet 3.4V 0.1%, -MR, ±Reset PPO, Rt=3.13ms	SOT-23-5	28xf	6g		Tor
CA4	XC6116A035MR	CMOS-IC	VDet 3.5V 0.1%, -MR, ±Reset PPO, Rt=3.13ms	SOT-23-5	28xf	6g		Tor
CA5	XC6116A036MR	CMOS-IC	VDet 3.6V 0.1%, -MR, ±Reset PPO, Rt=3.13ms	SOT-23-5	28xf	6g		Tor
CA6	XC6116A037MR	CMOS-IC	VDet 3.7V 0.1%, -MR, ±Reset PPO, Rt=3.13ms	SOT-23-5	28xf	6g		Tor
CA7	XC6116A038MR	CMOS-IC	VDet 3.8V 0.1%, -MR, ±Reset PPO, Rt=3.13ms	SOT-23-5	28xf	6g		Tor
CA8	XC6116A039MR	CMOS-IC	VDet 3.9V 0.1%, -MR, ±Reset PPO, Rt=3.13ms	SOT-23-5	28xf	6g		Tor
CA9	XC6116A040MR	CMOS-IC	VDet 4.0V 0.1%, -MR, ±Reset PPO, Rt=3.13ms	SOT-23-5	28xf	6g		Tor
CAA	XC6116A041MR	CMOS-IC	VDet 4.1V 0.1%, -MR, ±Reset PPO, Rt=3.13ms	SOT-23-5	28xf	6g		Tor
CAB	XC6116A042MR	CMOS-IC	VDet 4.2V 0.1%, -MR, ±Reset PPO, Rt=3.13ms	SOT-23-5	28xf	6g		Tor
CAC	XC6116A043MR	CMOS-IC	VDet 4.3V 0.1%, -MR, ±Reset PPO, Rt=3.13ms	SOT-23-5	28xf	6g		Tor
CAD	XC6116A044MR	CMOS-IC	VDet 4.4V 0.1%, -MR, ±Reset PPO, Rt=3.13ms	SOT-23-5	28xf	6g		Tor
CAE	XC6116A045MR	CMOS-IC	VDet 4.5V 0.1%, -MR, ±Reset PPO, Rt=3.13ms	SOT-23-5	28xf	6g		Tor
CAF	XC6116A016MR	CMOS-IC	VDet 1.6V 0.1%, -MR, ±Reset PPO, Rt=3.13ms	SOT-23-5	28xf	6g		Tor
CAF	XC6116A046MR	CMOS-IC	VDet 4.6V 0.1%, -MR, ±Reset PPO, Rt=3.13ms	SOT-23-5	28xf	6g		Tor
CAH	XC6116A017MR	CMOS-IC	VDet 1.7V 0.1%, -MR, ±Reset PPO, Rt=3.13ms	SOT-23-5	28xf	6g		Tor
CAH	XC6116A047MR	CMOS-IC	VDet 4.7V 0.1%, -MR, ±Reset PPO, Rt=3.13ms	SOT-23-5	28xf	6g		Tor
CAK	XC6116A018MR	CMOS-IC	VDet 1.8V 0.1%, -MR, ±Reset PPO, Rt=3.13ms	SOT-23-5	28xf	6g		Tor
CAK	XC6116A048MR	CMOS-IC	VDet 4.8V 0.1%, -MR, ±Reset PPO, Rt=3.13ms	SOT-23-5	28xf	6g		Tor
CAL	XC6116A019MR	CMOS-IC	VDet 1.9V 0.1%, -MR, ±Reset PPO, Rt=3.13ms	SOT-23-5	28xf	6g		Tor
CAL	XC6116A049MR	CMOS-IC	VDet 4.9V 0.1%, -MR, ±Reset PPO, Rt=3.13ms	SOT-23-5	28xf	6g		Tor
CAM	XC6116A020MR	CMOS-IC	VDet 2.0V 0.1%, -MR, ±Reset PPO, Rt=3.13ms	SOT-23-5	28xf	6g		Tor
CAM	XC6116A050MR	CMOS-IC	VDet 5.0V 0.1%, -MR, ±Reset PPO, Rt=3.13ms	SOT-23-5	28xf	6g		Tor
CAN	XC6116A021MR	CMOS-IC	VDet 2.1V 0.1%, -MR, ±Reset PPO, Rt=3.13ms	SOT-23-5	28xf	6g		Tor
CAP	XC6116A022MR	CMOS-IC	VDet 2.2V 0.1%, -MR, ±Reset PPO, Rt=3.13ms	SOT-23-5	28xf	6g		Tor
CAR	XC6116A023MR	CMOS-IC	VDet 2.3V 0.1%, -MR, ±Reset PPO, Rt=3.13ms	SOT-23-5	28xf	6g		Tor
CAS	XC6116A024MR	CMOS-IC	VDet 2.4V 0.1%, -MR, ±Reset PPO, Rt=3.13ms	SOT-23-5	28xf	6g		Tor
CAT	XC6116A025MR	CMOS-IC	VDet 2.5V 0.1%, -MR, ±Reset PPO, Rt=3.13ms	SOT-23-5	28xf	6g		Tor
CAU	XC6116A026MR	CMOS-IC	VDet 2.6V 0.1%, -MR, ±Reset PPO, Rt=3.13ms	SOT-23-5	28xf	6g		Tor
CAV	XC6116A027MR	CMOS-IC	VDet 2.7V 0.1%, -MR, ±Reset PPO, Rt=3.13ms	SOT-23-5	28xf	6g		Tor
CAX	XC6116A028MR	CMOS-IC	VDet 2.8V 0.1%, -MR, ±Reset PPO, Rt=3.13ms	SOT-23-5	28xf	6g		Tor
CAY	XC6116A029MR	CMOS-IC	VDet 2.9V 0.1%, -MR, ±Reset PPO, Rt=3.13ms	SOT-23-5	28xf	6g		Tor
CAZ	XC6116A030MR	CMOS-IC	VDet 3.0V 0.1%, -MR, ±Reset PPO, Rt=3.13ms	SOT-23-5	28xf	6g		Tor
CB	μPA573T	p-MOS*-e	Dual, V-MOS, 30V, ±100mA, <25Ω(10mA)	SOT-23-5	28fb		-	Nec
CB	74AHCT1G02	CMOS-Logic	2-input NOR gate	SOT-353	Log2	6a	-	Phi
CB	RN5RT41AA	VR-IC	LDO, -CE, 4,1V±2%, 150mA	SOT-23-5	28vrt	6g	VR4	Ric
CB	RT9167A-50CB	VR-IC	LDO, CE, 5.0V±2%, 600mA	SOT-23-5	28vrx	6g	VR7	Rct
CB	V6301BSP5B	CMOS-IC	Voltage Detector 2,4V, -Reset Push-pull output, 290ms	SOT-23-5	28vdr	6a	VD7	Em
CB-	RT9167A-50PB	VR-IC	LDO, CE, 5.0V±2%, 600mA	SOT-23-5	28vrx	6g	VR7	Rct
CB0	XC6116B031MR	CMOS-IC	VDet 3.1V 0.1%, -MR, ±Reset PPO, Rt=25ms	SOT-23-5	28xf	6g		Tor
CB0	XC6213B312MR	VR-IC	LDO, CE, 3.1V±2%, 150mA	SOT-23-5	28vx	7d	VR4	Tor
CB1	XC6116B032MR	CMOS-IC	VDet 3.2V 0.1%, -MR, ±Reset PPO, Rt=25ms	SOT-23-5	28xf	6g		Tor
CB1	XC6213B322MR	VR-IC	LDO, CE, 3.2V±2%, 150mA	SOT-23-5	28vx	7d	VR4	Tor
CB2	XC6116B033MR	CMOS-IC	VDet 3.3V 0.1%, -MR, ±Reset PPO, Rt=25ms	SOT-23-5	28xf	6g		Tor
CB2	XC6213B332MR	VR-IC	LDO, CE, 3.3V±2%, 150mA	SOT-23-5	28vx	7d	VR4	Tor
CB3	XC6116B034MR	CMOS-IC	VDet 3.4V 0.1%, -MR, ±Reset PPO, Rt=25ms	SOT-23-5	28xf	6g		Tor
CB3	XC6213B342MR	VR-IC	LDO, CE, 3.4V±2%, 150mA	SOT-23-5	28vx	7d	VR4	Tor
CB4	XC6116B035MR	CMOS-IC	VDet 3.5V 0.1%, -MR, ±Reset PPO, Rt=25ms	SOT-23-5	28xf	6g		Tor
CB4	XC6213B352MR	VR-IC	LDO, CE, 3.5V±2%, 150mA	SOT-23-5	28vx	7d	VR4	Tor
CB5	XC6116B036MR	CMOS-IC	VDet 3.6V 0.1%, -MR, ±Reset PPO, Rt=25ms	SOT-23-5	28xf	6g		Tor
CB5	XC6213B362MR	VR-IC	LDO, CE, 3.6V±2%, 150mA	SOT-23-5	28vx	7d	VR4	Tor
CB6	XC6116B037MR	CMOS-IC	VDet 3.7V 0.1%, -MR, ±Reset PPO, Rt=25ms	SOT-23-5	28xf	6g		Tor
CB6	XC6213B372MR	VR-IC	LDO, CE, 3.7V±2%, 150mA	SOT-23-5	28vx	7d	VR4	Tor
CB7	XC6116B038MR	CMOS-IC	VDet 3.8V 0.1%, -MR, ±Reset PPO, Rt=25ms	SOT-23-5	28xf	6g		Tor
CB7	XC6213B382MR	VR-IC	LDO, CE, 3.8V±2%, 150mA	SOT-23-5	28vx	7d	VR4	Tor
CB8	XC6116B039MR	CMOS-IC	VDet 3.9V 0.1%, -MR, ±Reset PPO, Rt=25ms	SOT-23-5	28xf	6g		Tor
CB8	XC6213B392MR	VR-IC	LDO, CE, 3.9V±2%, 150mA	SOT-23-5	28vx	7d	VR4	Tor
CB9	XC6116B040MR	CMOS-IC	VDet 4.0V 0.1%, -MR, ±Reset PPO, Rt=25ms	SOT-23-5	28xf	6g		Tor
CB9	XC6213B402MR	VR-IC	LDO, CE, 4V±2%, 150mA	SOT-23-5	28vx	7d	VR4	Tor
CBA	XC6116B041MR	CMOS-IC	VDet 4.1V 0.1%, -MR, ±Reset PPO, Rt=25ms	SOT-23-5	28xf	6g		Tor
CBA	XC6213B412MR	VR-IC	LDO, CE, 4.1V±2%, 150mA	SOT-23-5	28vx	7d	VR4	Tor
CBB	XC6116B042MR	CMOS-IC	VDet 4.2V 0.1%, -MR, ±Reset PPO, Rt=25ms	SOT-23-5	28xf	6g		Tor
CBB	XC6213B422MR	VR-IC	LDO, CE, 4.2V±2%, 150mA	SOT-23-5	28vx	7d	VR4	Tor
CBC	XC6116B043MR	CMOS-IC	VDet 4.3V 0.1%, -MR, ±Reset PPO, Rt=25ms	SOT-23-5	28xf	6g		Tor
CBC	XC6213B432MR	VR-IC	LDO, CE, 4.3V±2%, 150mA	SOT-23-5	28vx	7d	VR4	Tor
CBD	XC6116B044MR	CMOS-IC	VDet 4.4V 0.1%, -MR, ±Reset PPO, Rt=25ms	SOT-23-5	28xf	6g		Tor
CBD	XC6213B442MR	VR-IC	LDO, CE, 4.4V±2%, 150mA	SOT-23-5	28vx	7d	VR4	Tor
CBE	XC6116B045MR	CMOS-IC	VDet 4.5V 0.1%, -MR, ±Reset PPO, Rt=25ms	SOT-23-5	28xf	6g		Tor
CBE	XC6213B452MR	VR-IC	LDO, CE, 4.5V±2%, 150mA	SOT-23-5	28vx	7d	VR4	Tor
CBF	XC6116B016MR	CMOS-IC	VDet 1.6V 0.1%, -MR, ±Reset PPO, Rt=25ms	SOT-23-5	28xf	6g		Tor
CBF	XC6116B046MR	CMOS-IC	VDet 4.6V 0.1%, -MR, ±Reset PPO, Rt=25ms	SOT-23-5	28xf	6g		Tor
CBF	XC6213B462MR	VR-IC	LDO, CE, 4.6V±2%, 150mA	SOT-23-5	28vx	7d	VR4	Tor
CBH	XC6116B017MR	CMOS-IC	VDet 1.7V 0.1%, -MR, ±Reset PPO, Rt=25ms	SOT-23-5	28xf	6g		Tor
CBH	XC6116B047MR	CMOS-IC	VDet 4.7V 0.1%, -MR, ±Reset PPO, Rt=25ms	SOT-23-5	28xf	6g		Tor
CBH	XC6213B472MR	VR-IC	LDO, CE, 4.7V±2%, 150mA	SOT-23-5	28vx	7d	VR4	Tor
CBK	XC6116B018MR	CMOS-IC	VDet 1.8V 0.1%, -MR, ±Reset PPO, Rt=25ms	SOT-23-5	28xf	6g		Tor

SMD code	Type	Function	Short description	Case	Pin.	St.	Sch.	Mnf.
CBK	XC6116B048MR	CMOS-IC	VDet 4.8V 0.1%, -MR, ±Reset PPO, Rt=25ms	SOT-23-5	28xf	6g		Tor
CBK	XC6213B482MR	VR-IC	LDO, CE, 4.8V±2%, 150mA	SOT-23-5	28vx	7d	VR4	Tor
CBL	XC6116B019MR	CMOS-IC	VDet 1.9V 0.1%, -MR, ±Reset PPO, Rt=25ms	SOT-23-5	28xf	6g		Tor
CBL	XC6116B049MR	CMOS-IC	VDet 4.9V 0.1%, -MR, ±Reset PPO, Rt=25ms	SOT-23-5	28xf	6g		Tor
CBL	XC6213B492MR	VR-IC	LDO, CE, 4.9V±2%, 150mA	SOT-23-5	28vx	7d	VR4	Tor
CBM	XC6116B020MR	CMOS-IC	VDet 2.0V 0.1%, -MR, ±Reset PPO, Rt=25ms	SOT-23-5	28xf	6g		Tor
CBM	XC6116B050MR	CMOS-IC	VDet 5.0V 0.1%, -MR, ±Reset PPO, Rt=25ms	SOT-23-5	28xf	6g		Tor
CBM	XC6213B502MR	VR-IC	LDO, CE, 5V±2%, 150mA	SOT-23-5	28vx	7d	VR4	Tor
CBN	XC6116B021MR	CMOS-IC	VDet 2.1V 0.1%, -MR, ±Reset PPO, Rt=25ms	SOT-23-5	28xf	6g		Tor
CBP	XC6116B022MR	CMOS-IC	VDet 2.2V 0.1%, -MR, ±Reset PPO, Rt=25ms	SOT-23-5	28xf	6g		Tor
CBR	XC6116B023MR	CMOS-IC	VDet 2.3V 0.1%, -MR, ±Reset PPO, Rt=25ms	SOT-23-5	28xf	6g		Tor
CBS	XC6116B024MR	CMOS-IC	VDet 2.4V 0.1%, -MR, ±Reset PPO, Rt=25ms	SOT-23-5	28xf	6g		Tor
CBT	XC6116B025MR	CMOS-IC	VDet 2.5V 0.1%, -MR, ±Reset PPO, Rt=25ms	SOT-23-5	28xf	6g		Tor
CBU	XC6116B026MR	CMOS-IC	VDet 2.6V 0.1%, -MR, ±Reset PPO, Rt=25ms	SOT-23-5	28xf	6g		Tor
CBV	XC6116B027MR	CMOS-IC	VDet 2.7V 0.1%, -MR, ±Reset PPO, Rt=25ms	SOT-23-5	28xf	6g		Tor
CBX	XC6116B028MR	CMOS-IC	VDet 2.8V 0.1%, -MR, ±Reset PPO, Rt=25ms	SOT-23-5	28xf	6g		Tor
CBY	XC6116B029MR	CMOS-IC	VDet 2.9V 0.1%, -MR, ±Reset PPO, Rt=25ms	SOT-23-5	28xf	6g		Tor
CBZ	XC6116B030MR	CMOS-IC	VDet 3.0V 0.1%, -MR, ±Reset PPO, Rt=25ms	SOT-23-5	28xf	6g		Tor
CC	74AHCT1G04	CMOS-Logic	Inverter	SOT-353	Log6	6a	-	Phi
CC	RN5RT42AA	VR-IC	LDO, -CE, 4,2V±2%, 150mA	SOT-23-5	28vrt	6g	VR4	Ric
CC	V6301CSP5B	CMOS-IC	Voltage Detector 2,8V, -Reset Push-pull output, 290ms	SOT-23-5	28vdr	6a	VD7	Em
CC0	XC6116C031MR	CMOS-IC	VDet 3.1V 0.1%, -MR, ±Reset PPO, Rt=50ms	SOT-23-5	28xf	6g		Tor
CC1	XC6116C032MR	CMOS-IC	VDet 3.2V 0.1%, -MR, ±Reset PPO, Rt=50ms	SOT-23-5	28xf	6g		Tor
CC2	XC6116C033MR	CMOS-IC	VDet 3.3V 0.1%, -MR, ±Reset PPO, Rt=50ms	SOT-23-5	28xf	6g		Tor
CC3	XC6116C034MR	CMOS-IC	VDet 3.4V 0.1%, -MR, ±Reset PPO, Rt=50ms	SOT-23-5	28xf	6g		Tor
CC4	XC6116C035MR	CMOS-IC	VDet 3.5V 0.1%, -MR, ±Reset PPO, Rt=50ms	SOT-23-5	28xf	6g		Tor
CC5	XC6116C036MR	CMOS-IC	VDet 3.6V 0.1%, -MR, ±Reset PPO, Rt=50ms	SOT-23-5	28xf	6g		Tor
CC6	XC6116C037MR	CMOS-IC	VDet 3.7V 0.1%, -MR, ±Reset PPO, Rt=50ms	SOT-23-5	28xf	6g		Tor
CC7	XC6116C038MR	CMOS-IC	VDet 3.8V 0.1%, -MR, ±Reset PPO, Rt=50ms	SOT-23-5	28xf	6g		Tor
CC8	XC6116C039MR	CMOS-IC	VDet 3.9V 0.1%, -MR, ±Reset PPO, Rt=50ms	SOT-23-5	28xf	6g		Tor
CC9	XC6116C040MR	CMOS-IC	VDet 4.0V 0.1%, -MR, ±Reset PPO, Rt=50ms	SOT-23-5	28xf	6g		Tor
CCA	XC6116C041MR	CMOS-IC	VDet 4.1V 0.1%, -MR, ±Reset PPO, Rt=50ms	SOT-23-5	28xf	6g		Tor
CCB	XC6116C042MR	CMOS-IC	VDet 4.2V 0.1%, -MR, ±Reset PPO, Rt=50ms	SOT-23-5	28xf	6g		Tor
CCC	XC6116C043MR	CMOS-IC	VDet 4.3V 0.1%, -MR, ±Reset PPO, Rt=50ms	SOT-23-5	28xf	6g		Tor
CCD	XC6116C044MR	CMOS-IC	VDet 4.4V 0.1%, -MR, ±Reset PPO, Rt=50ms	SOT-23-5	28xf	6g		Tor
CCE	XC6116C045MR	CMOS-IC	VDet 4.5V 0.1%, -MR, ±Reset PPO, Rt=50ms	SOT-23-5	28xf	6g		Tor
CCF	XC6116C016MR	CMOS-IC	VDet 1.6V 0.1%, -MR, ±Reset PPO, Rt=50ms	SOT-23-5	28xf	6g		Tor
CCF	XC6116C046MR	CMOS-IC	VDet 4.6V 0.1%, -MR, ±Reset PPO, Rt=50ms	SOT-23-5	28xf	6g		Tor
CCH	XC6116C017MR	CMOS-IC	VDet 1.7V 0.1%, -MR, ±Reset PPO, Rt=50ms	SOT-23-5	28xf	6g		Tor
CCH	XC6116C047MR	CMOS-IC	VDet 4.7V 0.1%, -MR, ±Reset PPO, Rt=50ms	SOT-23-5	28xf	6g		Tor
CCK	XC6116C018MR	CMOS-IC	VDet 1.8V 0.1%, -MR, ±Reset PPO, Rt=50ms	SOT-23-5	28xf	6g		Tor
CCK	XC6116C048MR	CMOS-IC	VDet 4.8V 0.1%, -MR, ±Reset PPO, Rt=50ms	SOT-23-5	28xf	6g		Tor
CCL	XC6116C019MR	CMOS-IC	VDet 1.9V 0.1%, -MR, ±Reset PPO, Rt=50ms	SOT-23-5	28xf	6g		Tor
CCL	XC6116C049MR	CMOS-IC	VDet 4.9V 0.1%, -MR, ±Reset PPO, Rt=50ms	SOT-23-5	28xf	6g		Tor
CCM	XC6116C020MR	CMOS-IC	VDet 2.0V 0.1%, -MR, ±Reset PPO, Rt=50ms	SOT-23-5	28xf	6g		Tor
CCM	XC6116C050MR	CMOS-IC	VDet 5.0V 0.1%, -MR, ±Reset PPO, Rt=50ms	SOT-23-5	28xf	6g		Tor
CCN	XC6116C021MR	CMOS-IC	VDet 2.1V 0.1%, -MR, ±Reset PPO, Rt=50ms	SOT-23-5	28xf	6g		Tor
CCP	XC6116C022MR	CMOS-IC	VDet 2.2V 0.1%, -MR, ±Reset PPO, Rt=50ms	SOT-23-5	28xf	6g		Tor
CCR	XC6116C023MR	CMOS-IC	VDet 2.3V 0.1%, -MR, ±Reset PPO, Rt=50ms	SOT-23-5	28xf	6g		Tor
CCS	XC6116C024MR	CMOS-IC	VDet 2.4V 0.1%, -MR, ±Reset PPO, Rt=50ms	SOT-23-5	28xf	6g		Tor
CCT	XC6116C025MR	CMOS-IC	VDet 2.5V 0.1%, -MR, ±Reset PPO, Rt=50ms	SOT-23-5	28xf	6g		Tor
CCU	XC6116C026MR	CMOS-IC	VDet 2.6V 0.1%, -MR, ±Reset PPO, Rt=50ms	SOT-23-5	28xf	6g		Tor
CCV	XC6116C027MR	CMOS-IC	VDet 2.7V 0.1%, -MR, ±Reset PPO, Rt=50ms	SOT-23-5	28xf	6g		Tor
CCX	XC6116C028MR	CMOS-IC	VDet 2.8V 0.1%, -MR, ±Reset PPO, Rt=50ms	SOT-23-5	28xf	6g		Tor
CCY	XC6116C029MR	CMOS-IC	VDet 2.9V 0.1%, -MR, ±Reset PPO, Rt=50ms	SOT-23-5	28xf	6g		Tor
CCZ	XC6116C030MR	CMOS-IC	VDet 3.0V 0.1%, -MR, ±Reset PPO, Rt=50ms	SOT-23-5	28xf	6g		Tor
CD	74AHCT1GU04	CMOS-Logic	Inverter	SOT-353	Log6	6a	-	Phi
CD	BH25FB1WG	VR-IC	LDO, CE, 2.5V, 150mA	SSOP-5	30vx	6f	VR4	Rhm
CD	BH25FB1WHFV	VR-IC	LDO, CE, 2.5V, 150mA	HVSOF5	30vr3	6e	VR4	Rhm
CD	PI74STX1G32CX	CMOS-Logic	2-input OR gate	SC-59	Log4	6a	-	Per
CD	PI74STX1G32TX	CMOS-Logic	2-input OR gate	SOT-23-5	Log4	6a	-	Per
CD	RN5RT43AA	VR-IC	LDO, -CE, 4,3V±2%, 150mA	SOT-23-5	28vrt	6g	VR4	Ric
CD	V6301DSP5B	CMOS-IC	Voltage Detector 3,5V, -Reset Push-pull output, 290ms	SOT-23-5	28vdr	6a	VD7	Em
CD0	XC6116D031MR	CMOS-IC	VDet 3.1V 0.1%, -MR, ±Reset PPO, Rt=100ms	SOT-23-5	28xf	6g		Tor
CD1	XC6116D032MR	CMOS-IC	VDet 3.2V 0.1%, -MR, ±Reset PPO, Rt=100ms	SOT-23-5	28xf	6g		Tor
CD2	XC6116D033MR	CMOS-IC	VDet 3.3V 0.1%, -MR, ±Reset PPO, Rt=100ms	SOT-23-5	28xf	6g		Tor
CD3	XC6116D034MR	CMOS-IC	VDet 3.4V 0.1%, -MR, ±Reset PPO, Rt=100ms	SOT-23-5	28xf	6g		Tor
CD4	XC6116D035MR	CMOS-IC	VDet 3.5V 0.1%, -MR, ±Reset PPO, Rt=100ms	SOT-23-5	28xf	6g		Tor
CD5	XC6116D036MR	CMOS-IC	VDet 3.6V 0.1%, -MR, ±Reset PPO, Rt=100ms	SOT-23-5	28xf	6g		Tor
CD6	XC6116D037MR	CMOS-IC	VDet 3.7V 0.1%, -MR, ±Reset PPO, Rt=100ms	SOT-23-5	28xf	6g		Tor
CD7	XC6116D038MR	CMOS-IC	VDet 3.8V 0.1%, -MR, ±Reset PPO, Rt=100ms	SOT-23-5	28xf	6g		Tor
CD8	XC6116D039MR	CMOS-IC	VDet 3.9V 0.1%, -MR, ±Reset PPO, Rt=100ms	SOT-23-5	28xf	6g		Tor
CD9	XC6116D040MR	CMOS-IC	VDet 4.0V 0.1%, -MR, ±Reset PPO, Rt=100ms	SOT-23-5	28xf	6g		Tor
CDA	XC6116D041MR	CMOS-IC	VDet 4.1V 0.1%, -MR, ±Reset PPO, Rt=100ms	SOT-23-5	28xf	6g		Tor
CDB	XC6116D042MR	CMOS-IC	VDet 4.2V 0.1%, -MR, ±Reset PPO, Rt=100ms	SOT-23-5	28xf	6g		Tor

SMD code	Type	Function	Short description	Case	Pin.	St.	Sch.	Mnf.
ĈDC	XC6116D043MR	CMOS-IC	VDet 4.3V 0.1%, -MR, ±Reset PPO, Rt=100ms	SOT-23-5	28xf	6g		Tor
ĈDD	XC6116D044MR	CMOS-IC	VDet 4.4V 0.1%, -MR, ±Reset PPO, Rt=100ms	SOT-23-5	28xf	6g		Tor
ĈDE	XC6116D045MR	CMOS-IC	VDet 4.5V 0.1%, -MR, ±Reset PPO, Rt=100ms	SOT-23-5	28xf	6g		Tor
ĈDF	XC6116D016MR	CMOS-IC	VDet 1.6V 0.1%, -MR, ±Reset PPO, Rt=100ms	SOT-23-5	28xf	6g		Tor
ĈDE	XC6116D046MR	CMOS-IC	VDet 4.6V 0.1%, -MR, ±Reset PPO, Rt=100ms	SOT-23-5	28xf	6g		Tor
ĈDH	XC6116D017MR	CMOS-IC	VDet 1.7V 0.1%, -MR, ±Reset PPO, Rt=100ms	SOT-23-5	28xf	6g		Tor
ĈDH	XC6116D047MR	CMOS-IC	VDet 4.7V 0.1%, -MR, ±Reset PPO, Rt=100ms	SOT-23-5	28xf	6g		Tor
ĈDK	XC6116D018MR	CMOS-IC	VDet 1.8V 0.1%, -MR, ±Reset PPO, Rt=100ms	SOT-23-5	28xf	6g		Tor
ĈDK	XC6116D048MR	CMOS-IC	VDet 4.8V 0.1%, -MR, ±Reset PPO, Rt=100ms	SOT-23-5	28xf	6g		Tor
ĈDL	XC6116D019MR	CMOS-IC	VDet 1.9V 0.1%, -MR, ±Reset PPO, Rt=100ms	SOT-23-5	28xf	6g		Tor
ĈDL	XC6116D049MR	CMOS-IC	VDet 4.9V 0.1%, -MR, ±Reset PPO, Rt=100ms	SOT-23-5	28xf	6g		Tor
ĈDM	XC6116D020MR	CMOS-IC	VDet 2.0V 0.1%, -MR, ±Reset PPO, Rt=100ms	SOT-23-5	28xf	6g		Tor
ĈDM	XC6116D050MR	CMOS-IC	VDet 5.0V 0.1%, -MR, ±Reset PPO, Rt=100ms	SOT-23-5	28xf	6g		Tor
ĈDN	XC6116D021MR	CMOS-IC	VDet 2.1V 0.1%, -MR, ±Reset PPO, Rt=100ms	SOT-23-5	28xf	6g		Tor
ĈDP	XC6116D022MR	CMOS-IC	VDet 2.2V 0.1%, -MR, ±Reset PPO, Rt=100ms	SOT-23-5	28xf	6g		Tor
ĈDR	XC6116D023MR	CMOS-IC	VDet 2.3V 0.1%, -MR, ±Reset PPO, Rt=100ms	SOT-23-5	28xf	6g		Tor
ĈDS	XC6116D024MR	CMOS-IC	VDet 2.4V 0.1%, -MR, ±Reset PPO, Rt=100ms	SOT-23-5	28xf	6g		Tor
ĈDT	XC6116D025MR	CMOS-IC	VDet 2.5V 0.1%, -MR, ±Reset PPO, Rt=100ms	SOT-23-5	28xf	6g		Tor
ĈDU	XC6116D026MR	CMOS-IC	VDet 2.6V 0.1%, -MR, ±Reset PPO, Rt=100ms	SOT-23-5	28xf	6g		Tor
ĈDV	XC6116D027MR	CMOS-IC	VDet 2.7V 0.1%, -MR, ±Reset PPO, Rt=100ms	SOT-23-5	28xf	6g		Tor
ĈDX	XC6116D028MR	CMOS-IC	VDet 2.8V 0.1%, -MR, ±Reset PPO, Rt=100ms	SOT-23-5	28xf	6g		Tor
ĈDY	XC6116D029MR	CMOS-IC	VDet 2.9V 0.1%, -MR, ±Reset PPO, Rt=100ms	SOT-23-5	28xf	6g		Tor
ĈDZ	XC6116D030MR	CMOS-IC	VDet 3.0V 0.1%, -MR, ±Reset PPO, Rt=100ms	SOT-23-5	28xf	6g		Tor
CE	74AHCT1G08	CMOS-Logic	2-input AND gate	SOT-353	Log3	6a	-	Phi
CE	BH28FB1WG	VR-IC	LDO, CE, 2.8V, 150mA	SSOP-5	30vx	6f	VR4	Rhm
CE	BH28FB1WHFV	VR-IC	LDO, CE, 2.8V, 150mA	HVSOF5	30vr3	6e	VR4	Rhm
CE	RN5RT44AA	VR-IC	LDO, -CE, 4,4V±2%, 150mA	SOT-23-5	28vrt	6g	VR4	Ric
CE	RT9169-33CB	VR-IC	LDO, -CE, 3.3V±2%, 100mA	SOT-23-5	28vx	6g	VR4	Rct
CE	V6301ESP5B	CMOS-IC	Voltage Detector 4V, -Reset Push-pull output, 290ms	SOT-23-5	28vdr	6a	VD7	Em
ĈE0	XC6116E031MR	CMOS-IC	VDet 3.1V 0.1%, -MR, ±Reset PPO, Rt=200ms	SOT-23-5	28xf	6g		Tor
ĈE1	XC6116E032MR	CMOS-IC	VDet 3.2V 0.1%, -MR, ±Reset PPO, Rt=200ms	SOT-23-5	28xf	6g		Tor
ĈE2	XC6116E033MR	CMOS-IC	VDet 3.3V 0.1%, -MR, ±Reset PPO, Rt=200ms	SOT-23-5	28xf	6g		Tor
ĈE3	XC6116E034MR	CMOS-IC	VDet 3.4V 0.1%, -MR, ±Reset PPO, Rt=200ms	SOT-23-5	28xf	6g		Tor
ĈE4	XC6116E035MR	CMOS-IC	VDet 3.5V 0.1%, -MR, ±Reset PPO, Rt=200ms	SOT-23-5	28xf	6g		Tor
ĈE5	XC6116E036MR	CMOS-IC	VDet 3.6V 0.1%, -MR, ±Reset PPO, Rt=200ms	SOT-23-5	28xf	6g		Tor
ĈE6	XC6116E037MR	CMOS-IC	VDet 3.7V 0.1%, -MR, ±Reset PPO, Rt=200ms	SOT-23-5	28xf	6g		Tor
ĈE7	XC6116E038MR	CMOS-IC	VDet 3.8V 0.1%, -MR, ±Reset PPO, Rt=200ms	SOT-23-5	28xf	6g		Tor
ĈE8	XC6116E039MR	CMOS-IC	VDet 3.9V 0.1%, -MR, ±Reset PPO, Rt=200ms	SOT-23-5	28xf	6g		Tor
ĈE9	XC6116E040MR	CMOS-IC	VDet 4.0V 0.1%, -MR, ±Reset PPO, Rt=200ms	SOT-23-5	28xf	6g		Tor
ĈEA	XC6116E041MR	CMOS-IC	VDet 4.1V 0.1%, -MR, ±Reset PPO, Rt=200ms	SOT-23-5	28xf	6g		Tor
ĈEB	XC6116E042MR	CMOS-IC	VDet 4.2V 0.1%, -MR, ±Reset PPO, Rt=200ms	SOT-23-5	28xf	6g		Tor
ĈEC	XC6116E043MR	CMOS-IC	VDet 4.3V 0.1%, -MR, ±Reset PPO, Rt=200ms	SOT-23-5	28xf	6g		Tor
ĈED	XC6116E044MR	CMOS-IC	VDet 4.4V 0.1%, -MR, ±Reset PPO, Rt=200ms	SOT-23-5	28xf	6g		Tor
ĈEE	XC6116E045MR	CMOS-IC	VDet 4.5V 0.1%, -MR, ±Reset PPO, Rt=200ms	SOT-23-5	28xf	6g		Tor
ĈEF	XC6116E016MR	CMOS-IC	VDet 1.6V 0.1%, -MR, ±Reset PPO, Rt=200ms	SOT-23-5	28xf	6g		Tor
ĈEF	XC6116E046MR	CMOS-IC	VDet 4.6V 0.1%, -MR, ±Reset PPO, Rt=200ms	SOT-23-5	28xf	6g		Tor
ĈEH	XC6116E017MR	CMOS-IC	VDet 1.7V 0.1%, -MR, ±Reset PPO, Rt=200ms	SOT-23-5	28xf	6g		Tor
ĈEH	XC6116E047MR	CMOS-IC	VDet 4.7V 0.1%, -MR, ±Reset PPO, Rt=200ms	SOT-23-5	28xf	6g		Tor
ĈEK	XC6116E018MR	CMOS-IC	VDet 1.8V 0.1%, -MR, ±Reset PPO, Rt=200ms	SOT-23-5	28xf	6g		Tor
ĈEK	XC6116E048MR	CMOS-IC	VDet 4.8V 0.1%, -MR, ±Reset PPO, Rt=200ms	SOT-23-5	28xf	6g		Tor
ĈEL	XC6116E019MR	CMOS-IC	VDet 1.9V 0.1%, -MR, ±Reset PPO, Rt=200ms	SOT-23-5	28xf	6g		Tor
ĈEL	XC6116E049MR	CMOS-IC	VDet 4.9V 0.1%, -MR, ±Reset PPO, Rt=200ms	SOT-23-5	28xf	6g		Tor
ĈEM	XC6116E020MR	CMOS-IC	VDet 2.0V 0.1%, -MR, ±Reset PPO, Rt=200ms	SOT-23-5	28xf	6g		Tor
ĈEM	XC6116E050MR	CMOS-IC	VDet 5.0V 0.1%, -MR, ±Reset PPO, Rt=200ms	SOT-23-5	28xf	6g		Tor
ĈEN	XC6116E021MR	CMOS-IC	VDet 2.1V 0.1%, -MR, ±Reset PPO, Rt=200ms	SOT-23-5	28xf	6g		Tor
ĈEP	XC6116E022MR	CMOS-IC	VDet 2.2V 0.1%, -MR, ±Reset PPO, Rt=200ms	SOT-23-5	28xf	6g		Tor
ĈER	XC6116E023MR	CMOS-IC	VDet 2.3V 0.1%, -MR, ±Reset PPO, Rt=200ms	SOT-23-5	28xf	6g		Tor
ĈES	XC6116E024MR	CMOS-IC	VDet 2.4V 0.1%, -MR, ±Reset PPO, Rt=200ms	SOT-23-5	28xf	6g		Tor
ĈET	XC6116E025MR	CMOS-IC	VDet 2.5V 0.1%, -MR, ±Reset PPO, Rt=200ms	SOT-23-5	28xf	6g		Tor
ĈEU	XC6116E026MR	CMOS-IC	VDet 2.6V 0.1%, -MR, ±Reset PPO, Rt=200ms	SOT-23-5	28xf	6g		Tor
ĈEV	XC6116E027MR	CMOS-IC	VDet 2.7V 0.1%, -MR, ±Reset PPO, Rt=200ms	SOT-23-5	28xf	6g		Tor
ĈEX	XC6116E028MR	CMOS-IC	VDet 2.8V 0.1%, -MR, ±Reset PPO, Rt=200ms	SOT-23-5	28xf	6g		Tor
ĈEY	XC6116E029MR	CMOS-IC	VDet 2.9V 0.1%, -MR, ±Reset PPO, Rt=200ms	SOT-23-5	28xf	6g		Tor
ĈEZ	XC6116E030MR	CMOS-IC	VDet 3.0V 0.1%, -MR, ±Reset PPO, Rt=200ms	SOT-23-5	28xf	6g		Tor
CF	74AHCT1G14	CMOS-Logic	Inverting Schmitt-trigger	SOT-353	Log7	6a	-	Phi
CF	BH29FB1WG	VR-IC	LDO, CE, 2.9V, 150mA	SSOP-5	30vx	6f	VR4	Rhm
CF	BH29FB1WHFV	VR-IC	LDO, CE, 2.9V, 150mA	HVSOF5	30vr3	6e	VR4	Rhm
CF	RN5RT45AA	VR-IC	LDO, -CE, 4,5V±2%, 150mA	SOT-23-5	28vrt	6g	VR4	Ric
CF	V6301FSP5B	CMOS-IC	Voltage Detector 4,5V, -Reset Push-pull output, 290ms	SOT-23-5	28vdr	6a	VD7	Em
ĈF0	XC6116F031MR	CMOS-IC	VDet 3.1V 0.1%, -MR, ±Reset PPO, Rt=400mS	SOT-23-5	28xf	6g		Tor
ĈF1	XC6116F032MR	CMOS-IC	VDet 3.2V 0.1%, -MR, ±Reset PPO, Rt=400mS	SOT-23-5	28xf	6g		Tor
ĈF2	XC6116F033MR	CMOS-IC	VDet 3.3V 0.1%, -MR, ±Reset PPO, Rt=400mS	SOT-23-5	28xf	6g		Tor
ĈF3	XC6116F034MR	CMOS-IC	VDet 3.4V 0.1%, -MR, ±Reset PPO, Rt=400mS	SOT-23-5	28xf	6g		Tor
ĈF4	XC6116F035MR	CMOS-IC	VDet 3.5V 0.1%, -MR, ±Reset PPO, Rt=400mS	SOT-23-5	28xf	6g		Tor
ĈF5	XC6116F036MR	CMOS-IC	VDet 3.6V 0.1%, -MR, ±Reset PPO, Rt=400mS	SOT-23-5	28xf	6g		Tor

SMD code	Type	Function	Short description	Case	Pin.	St.	Sch.	Mnf.
CF6	XC6116F037MR	CMOS-IC	VDet 3.7V 0.1%, -MR, ±Reset PPO, Rt=400mS	SOT-23-5	28xf	6g		Tor
CF7	XC6116F038MR	CMOS-IC	VDet 3.8V 0.1%, -MR, ±Reset PPO, Rt=400mS	SOT-23-5	28xf	6g		Tor
CF8	XC6116F039MR	CMOS-IC	VDet 3.9V 0.1%, -MR, ±Reset PPO, Rt=400mS	SOT-23-5	28xf	6g		Tor
CF9	XC6116F040MR	CMOS-IC	VDet 4.0V 0.1%, -MR, ±Reset PPO, Rt=400mS	SOT-23-5	28xf	6g		Tor
CFA	XC6116F041MR	CMOS-IC	VDet 4.1V 0.1%, -MR, ±Reset PPO, Rt=400mS	SOT-23-5	28xf	6g		Tor
CFB	XC6116F042MR	CMOS-IC	VDet 4.2V 0.1%, -MR, ±Reset PPO, Rt=400mS	SOT-23-5	28xf	6g		Tor
CFB	XC6213B12AMR	VR-IC	LDO, CE, 1.25V±2%, 150mA	SOT-23-5	28vx	7d	VR4	Tor
CFC	XC6116F043MR	CMOS-IC	VDet 4.3V 0.1%, -MR, ±Reset PPO, Rt=400mS	SOT-23-5	28xf	6g		Tor
CFC	XC6213B13AMR	VR-IC	LDO, CE, 1.35V±2%, 150mA	SOT-23-5	28vx	7d	VR4	Tor
CFD	XC6116F044MR	CMOS-IC	VDet 4.4V 0.1%, -MR, ±Reset PPO, Rt=400mS	SOT-23-5	28xf	6g		Tor
CFD	XC6213B14AMR	VR-IC	LDO, CE, 1.45V±2%, 150mA	SOT-23-5	28vx	7d	VR4	Tor
CFE	XC6116F045MR	CMOS-IC	VDet 4.5V 0.1%, -MR, ±Reset PPO, Rt=400mS	SOT-23-5	28xf	6g		Tor
CFE	XC6213B15AMR	VR-IC	LDO, CE, 1.55V±2%, 150mA	SOT-23-5	28vx	7d	VR4	Tor
CFF	XC6116F016MR	CMOS-IC	VDet 1.6V 0.1%, -MR, ±Reset PPO, Rt=400mS	SOT-23-5	28xf	6g		Tor
CFF	XC6116F046MR	CMOS-IC	VDet 4.6V 0.1%, -MR, ±Reset PPO, Rt=400mS	SOT-23-5	28xf	6g		Tor
CFF	XC6213B16AMR	VR-IC	LDO, CE, 1.65V±2%, 150mA	SOT-23-5	28vx	7d	VR4	Tor
CFH	XC6116F017MR	CMOS-IC	VDet 1.7V 0.1%, -MR, ±Reset PPO, Rt=400mS	SOT-23-5	28xf	6g		Tor
CFH	XC6116F047MR	CMOS-IC	VDet 4.7V 0.1%, -MR, ±Reset PPO, Rt=400mS	SOT-23-5	28xf	6g		Tor
CFH	XC6213B17AMR	VR-IC	LDO, CE, 1.75V±2%, 150mA	SOT-23-5	28vx	7d	VR4	Tor
CFK	XC6116F018MR	CMOS-IC	VDet 1.8V 0.1%, -MR, ±Reset PPO, Rt=400mS	SOT-23-5	28xf	6g		Tor
CFK	XC6116F048MR	CMOS-IC	VDet 4.8V 0.1%, -MR, ±Reset PPO, Rt=400mS	SOT-23-5	28xf	6g		Tor
CFK	XC6213B18AMR	VR-IC	LDO, CE, 1.85V±2%, 150mA	SOT-23-5	28vx	7d	VR4	Tor
CFL	XC6116F019MR	CMOS-IC	VDet 1.9V 0.1%, -MR, ±Reset PPO, Rt=400mS	SOT-23-5	28xf	6g		Tor
CFL	XC6116F049MR	CMOS-IC	VDet 4.9V 0.1%, -MR, ±Reset PPO, Rt=400mS	SOT-23-5	28xf	6g		Tor
CFL	XC6213B19AMR	VR-IC	LDO, CE, 1.95V±2%, 150mA	SOT-23-5	28vx	7d	VR4	Tor
CFM	XC6116F020MR	CMOS-IC	VDet 2.0V 0.1%, -MR, ±Reset PPO, Rt=400mS	SOT-23-5	28xf	6g		Tor
CFM	XC6116F050MR	CMOS-IC	VDet 5.0V 0.1%, -MR, ±Reset PPO, Rt=400mS	SOT-23-5	28xf	6g		Tor
CFM	XC6213B20AMR	VR-IC	LDO, CE, 2.05V±2%, 150mA	SOT-23-5	28vx	7d	VR4	Tor
CFN	XC6116F021MR	CMOS-IC	VDet 2.1V 0.1%, -MR, ±Reset PPO, Rt=400mS	SOT-23-5	28xf	6g		Tor
CFN	XC6213B21AMR	VR-IC	LDO, CE, 2.15V±2%, 150mA	SOT-23-5	28vx	7d	VR4	Tor
CFP	XC6116F022MR	CMOS-IC	VDet 2.2V 0.1%, -MR, ±Reset PPO, Rt=400mS	SOT-23-5	28xf	6g		Tor
CFP	XC6213B22AMR	VR-IC	LDO, CE, 2.25V±2%, 150mA	SOT-23-5	28vx	7d	VR4	Tor
CFR	XC6116F023MR	CMOS-IC	VDet 2.3V 0.1%, -MR, ±Reset PPO, Rt=400mS	SOT-23-5	28xf	6g		Tor
CFR	XC6213B23AMR	VR-IC	LDO, CE, 2.35V±2%, 150mA	SOT-23-5	28vx	7d	VR4	Tor
CFS	XC6116F024MR	CMOS-IC	VDet 2.4V 0.1%, -MR, ±Reset PPO, Rt=400mS	SOT-23-5	28xf	6g		Tor
CFS	XC6213B24AMR	VR-IC	LDO, CE, 2.45V±2%, 150mA	SOT-23-5	28vx	7d	VR4	Tor
CFT	XC6116F025MR	CMOS-IC	VDet 2.5V 0.1%, -MR, ±Reset PPO, Rt=400mS	SOT-23-5	28xf	6g		Tor
CFT	XC6213B25AMR	VR-IC	LDO, CE, 2.55V±2%, 150mA	SOT-23-5	28vx	7d	VR4	Tor
CFU	XC6116F026MR	CMOS-IC	VDet 2.6V 0.1%, -MR, ±Reset PPO, Rt=400mS	SOT-23-5	28xf	6g		Tor
CFU	XC6213B26AMR	VR-IC	LDO, CE, 2.65V±2%, 150mA	SOT-23-5	28vx	7d	VR4	Tor
CFV	XC6116F027MR	CMOS-IC	VDet 2.7V 0.1%, -MR, ±Reset PPO, Rt=400mS	SOT-23-5	28xf	6g		Tor
CFV	XC6213B27AMR	VR-IC	LDO, CE, 2.75V±2%, 150mA	SOT-23-5	28vx	7d	VR4	Tor
CFX	XC6116F028MR	CMOS-IC	VDet 2.8V 0.1%, -MR, ±Reset PPO, Rt=400mS	SOT-23-5	28xf	6g		Tor
CFX	XC6213B28AMR	VR-IC	LDO, CE, 2.85V±2%, 150mA	SOT-23-5	28vx	7d	VR4	Tor
CFY	XC6116F029MR	CMOS-IC	VDet 2.9V 0.1%, -MR, ±Reset PPO, Rt=400mS	SOT-23-5	28xf	6g		Tor
CFY	XC6213B29AMR	VR-IC	LDO, CE, 2.95V±2%, 150mA	SOT-23-5	28vx	7d	VR4	Tor
CFZ	XC6116F030MR	CMOS-IC	VDet 3.0V 0.1%, -MR, ±Reset PPO, Rt=400mS	SOT-23-5	28xf	6g		Tor
CFZ	XC6213B30AMR	VR-IC	LDO, CE, 3.05V±2%, 150mA	SOT-23-5	28vx	7d	VR4	Tor
CG	74AHCT1G32	CMOS-Logic	2-input OR gate	SOT-353	Log4	6a	-	Phi
CG	BH30FB1WG	VR-IC	LDO, CE, 3.0V, 150mA	SSOP-5	30vx	6f	VR4	Rhm
CG	BH30FB1WHFV	VR-IC	LDO, CE, 3.0V, 150mA	HVSOF5	30vr3	6e	VR4	Rhm
CG	RN5RT46AA	VR-IC	LDO, -CE, 4,6V±2%, 150mA	SOT-23-5	28vrt	6g	VR4	Ric
CG	V6301GSP5B	CMOS-IC	Voltage Detector 2V, Reset Push-pull output, 290ms	SOT-23-5	28vdo	6a	VD7	Em
CH	74AHCT1G86	CMOS-Logic	2-input EXCLUSIVE OR gate	SOT-353	Log5	6a	-	Phi
CH	BH31FB1WG	VR-IC	LDO, CE, 3.1V, 150mA	SSOP-5	30vx	6f	VR4	Rhm
CH	BH31FB1WHFV	VR-IC	LDO, CE, 3.1V, 150mA	HVSOF5	30vr3	6e	VR4	Rhm
CH	RN5RT47AA	VR-IC	LDO, -CE, 4,7V±2%, 150mA	SOT-23-5	28vrt	6g	VR4	Ric
CH	V6301HSP5B	CMOS-IC	Voltage Detector 2,4V, Reset Push-pull output, 290ms	SOT-23-5	28vdo	6a	VD7	Em
CH0	XC6116H031MR	CMOS-IC	VDet 3.1V 0.1%, -MR, ±Reset PPO, Rt=1.6s	SOT-23-5	28xf	6g		Tor
CH1	XC6116H032MR	CMOS-IC	VDet 3.2V 0.1%, -MR, ±Reset PPO, Rt=1.6s	SOT-23-5	28xf	6g		Tor
CH2	XC6116H033MR	CMOS-IC	VDet 3.3V 0.1%, -MR, ±Reset PPO, Rt=1.6s	SOT-23-5	28xf	6g		Tor
CH3	XC6116H034MR	CMOS-IC	VDet 3.4V 0.1%, -MR, ±Reset PPO, Rt=1.6s	SOT-23-5	28xf	6g		Tor
CH4	XC6116H035MR	CMOS-IC	VDet 3.5V 0.1%, -MR, ±Reset PPO, Rt=1.6s	SOT-23-5	28xf	6g		Tor
CH5	XC6116H036MR	CMOS-IC	VDet 3.6V 0.1%, -MR, ±Reset PPO, Rt=1.6s	SOT-23-5	28xf	6g		Tor
CH6	XC6116H037MR	CMOS-IC	VDet 3.7V 0.1%, -MR, ±Reset PPO, Rt=1.6s	SOT-23-5	28xf	6g		Tor
CH7	XC6116H038MR	CMOS-IC	VDet 3.8V 0.1%, -MR, ±Reset PPO, Rt=1.6s	SOT-23-5	28xf	6g		Tor
CH8	XC6116H039MR	CMOS-IC	VDet 3.9V 0.1%, -MR, ±Reset PPO, Rt=1.6s	SOT-23-5	28xf	6g		Tor
CH9	XC6116H040MR	CMOS-IC	VDet 4.0V 0.1%, -MR, ±Reset PPO, Rt=1.6s	SOT-23-5	28xf	6g		Tor
CHA	XC6116H041MR	CMOS-IC	VDet 4.1V 0.1%, -MR, ±Reset PPO, Rt=1.6s	SOT-23-5	28xf	6g		Tor
CHB	XC6116H042MR	CMOS-IC	VDet 4.2V 0.1%, -MR, ±Reset PPO, Rt=1.6s	SOT-23-5	28xf	6g		Tor
CHC	XC6116H043MR	CMOS-IC	VDet 4.3V 0.1%, -MR, ±Reset PPO, Rt=1.6s	SOT-23-5	28xf	6g		Tor
CHD	XC6116H044MR	CMOS-IC	VDet 4.4V 0.1%, -MR, ±Reset PPO, Rt=1.6s	SOT-23-5	28xf	6g		Tor
CHE	XC6116H045MR	CMOS-IC	VDet 4.5V 0.1%, -MR, ±Reset PPO, Rt=1.6s	SOT-23-5	28xf	6g		Tor
CHF	XC6116H016MR	CMOS-IC	VDet 1.6V 0.1%, -MR, ±Reset PPO, Rt=1.6s	SOT-23-5	28xf	6g		Tor
CHF	XC6116H046MR	CMOS-IC	VDet 4.6V 0.1%, -MR, ±Reset PPO, Rt=1.6s	SOT-23-5	28xf	6g		Tor

SMD code	Type	Function	Short description	Case	Pin.	St.	Sch.	Mnf.
C̄HH	XC6116H017MR	CMOS-IC	VDet 1.7V 0.1%, -MR, ±Reset PPO, Rt=1.6s	SOT-23-5	28xf	6g		Tor
C̄HH	XC6116H047MR	CMOS-IC	VDet 4.7V 0.1%, -MR, ±Reset PPO, Rt=1.6s	SOT-23-5	28xf	6g		Tor
C̄HK	XC6116H018MR	CMOS-IC	VDet 1.8V 0.1%, -MR, ±Reset PPO, Rt=1.6s	SOT-23-5	28xf	6g		Tor
C̄HK	XC6116H048MR	CMOS-IC	VDet 4.8V 0.1%, -MR, ±Reset PPO, Rt=1.6s	SOT-23-5	28xf	6g		Tor
C̄HL	XC6116H019MR	CMOS-IC	VDet 1.9V 0.1%, -MR, ±Reset PPO, Rt=1.6s	SOT-23-5	28xf	6g		Tor
C̄HL	XC6116H049MR	CMOS-IC	VDet 4.9V 0.1%, -MR, ±Reset PPO, Rt=1.6s	SOT-23-5	28xf	6g		Tor
C̄HM	XC6116H020MR	CMOS-IC	VDet 2.0V 0.1%, -MR, ±Reset PPO, Rt=1.6s	SOT-23-5	28xf	6g		Tor
C̄HM	XC6116H050MR	CMOS-IC	VDet 5.0V 0.1%, -MR, ±Reset PPO, Rt=1.6s	SOT-23-5	28xf	6g		Tor
C̄HN	XC6116H021MR	CMOS-IC	VDet 2.1V 0.1%, -MR, ±Reset PPO, Rt=1.6s	SOT-23-5	28xf	6g		Tor
C̄HP	XC6116H022MR	CMOS-IC	VDet 2.2V 0.1%, -MR, ±Reset PPO, Rt=1.6s	SOT-23-5	28xf	6g		Tor
C̄HR	XC6116H023MR	CMOS-IC	VDet 2.3V 0.1%, -MR, ±Reset PPO, Rt=1.6s	SOT-23-5	28xf	6g		Tor
C̄HS	XC6116H024MR	CMOS-IC	VDet 2.4V 0.1%, -MR, ±Reset PPO, Rt=1.6s	SOT-23-5	28xf	6g		Tor
C̄HT	XC6116H025MR	CMOS-IC	VDet 2.5V 0.1%, -MR, ±Reset PPO, Rt=1.6s	SOT-23-5	28xf	6g		Tor
C̄HU	XC6116H026MR	CMOS-IC	VDet 2.6V 0.1%, -MR, ±Reset PPO, Rt=1.6s	SOT-23-5	28xf	6g		Tor
C̄HV	XC6116H027MR	CMOS-IC	VDet 2.7V 0.1%, -MR, ±Reset PPO, Rt=1.6s	SOT-23-5	28xf	6g		Tor
C̄HX	XC6116H028MR	CMOS-IC	VDet 2.8V 0.1%, -MR, ±Reset PPO, Rt=1.6s	SOT-23-5	28xf	6g		Tor
C̄HY	XC6116H029MR	CMOS-IC	VDet 2.9V 0.1%, -MR, ±Reset PPO, Rt=1.6s	SOT-23-5	28xf	6g		Tor
C̄HZ	XC6116H030MR	CMOS-IC	VDet 3.0V 0.1%, -MR, ±Reset PPO, Rt=1.6s	SOT-23-5	28xf	6g		Tor
CI	V6301ISP5B	CMOS-IC	Voltage Detector 2,8V, Reset Push-pull output, 290ms	SOT-23-5	28vdo	6a	VD7	Em
CJ	BH33FB1WG	VR-IC	LDO, CE, 3.3V, 150mA	SSOP-5	30vx	6f	VR4	Rhm
CJ	BH33FB1WHFV	VR-IC	LDO, CE, 3.3V, 150mA	HVSOF5	30vr3	6e	VR4	Rhm
C̄J	RN5RT48AA	VR-IC	LDO, -CE, 4,8V±2%, 150mA	SOT-23-5	28vrt	6g	VR4	Ric
CJ	V6301JSP5B	CMOS-IC	Voltage Detector 3,5V, Reset Push-pull output, 290ms	SOT-23-5	28vdo	6a	VD7	Em
CJ-	RT9169-20PB	VR-IC	LDO, -CE, 2.V±2%, 100mA	SOT-23-5	28vx	6g	VR4	Rct
CK	BH15LB1WG	VR-IC	LDO, CE, 1.5V, 150mA	SSOP-5	30vx	6f	VR4	Rhm
CK	BH15LB1WHFV	VR-IC	LDO, CE, 1.5V, 150mA	HVSOF5	30vr3	6e	VR4	Rhm
CK	RN5RT49AA	VR-IC	LDO, -CE, 4,9V±2%, 150mA	SOT-23-5	28vrt	6g	VR4	Ric
CK	RT9169-18CB	VR-IC	LDO, -CE, 1.8V±2%, 100mA	SOT-23-5	28vx	6g	VR4	Rct
CK	V6301KSP5B	CMOS-IC	Voltage Detector 4V, Reset Push-pull output, 290ms	SOT-23-5	28vdo	6a	VD7	Em
CK-	RT9169-18PB	VR-IC	LDO, -CE, 1.8V±2%, 100mA	SOT-23-5	28vx	6g	VR4	Rct
CL	74AHCT1G66GW	CMOS-Logic	Bilateral analogic switch	SOT-353	Log16	3a	-	Phi
CL	BH18LB1WG	VR-IC	LDO, CE, 1.8V, 150mA	SSOP-5	30vx	6f	VR4	Rhm
CL	BH18LB1WHFV	VR-IC	LDO, CE, 1.8V, 150mA	HVSOF5	30vr3	6e	VR4	Rhm
CL	R1112N401A	VR-IC	LDO, LN, -CE, 4V±2%, 150mA	SOT-23-5	28vx	6g	VR4	Ric
CL	V6301LSP5B	CMOS-IC	Voltage Detector 4,5V, Reset Push-pull output, 290ms	SOT-23-5	28vdo	6a	VD7	Em
CM	74AHCT1G125	CMOS-Logic	Noninverting 3-State Buffer	SOT-353	Log14	6a	-	Phi
CM	BH1JLB1WHFV	VR-IC	LDO, CE, 1.85V, 150mA	HVSOF5	30vr3	6e	VR4	Rhm
CM	R1112N411A	VR-IC	LDO, LN, -CE, 4,1V±2%, 150mA	SOT-23-5	28vx	6g	VR4	Ric
CM	V6301MSP5B	CMOS-IC	Voltage Detector 2V, -Reset Open drain output, 290ms	SOT-23-5	28vdr	6a	VD6	Em
CM0	XC6213B31AMR	VR-IC	LDO, CE, 3.15V±2%, 150mA	SOT-23-5	28vx	7d	VR4	Tor
CM1	XC6213B32AMR	VR-IC	LDO, CE, 3.25V±2%, 150mA	SOT-23-5	28vx	7d	VR4	Tor
CM2	XC6213B33AMR	VR-IC	LDO, CE, 3.35V±2%, 150mA	SOT-23-5	28vx	7d	VR4	Tor
CM3	XC6213B34AMR	VR-IC	LDO, CE, 3.45V±2%, 150mA	SOT-23-5	28vx	7d	VR4	Tor
CM4	XC6213B35AMR	VR-IC	LDO, CE, 3.55V±2%, 150mA	SOT-23-5	28vx	7d	VR4	Tor
CM5	XC6213B36AMR	VR-IC	LDO, CE, 3.65V±2%, 150mA	SOT-23-5	28vx	7d	VR4	Tor
CM6	XC6213B37AMR	VR-IC	LDO, CE, 3.75V±2%, 150mA	SOT-23-5	28vx	7d	VR4	Tor
CM7	XC6213B38AMR	VR-IC	LDO, CE, 3.85V±2%, 150mA	SOT-23-5	28vx	7d	VR4	Tor
CM8	XC6213B39AMR	VR-IC	LDO, CE, 3.95V±2%, 150mA	SOT-23-5	28vx	7d	VR4	Tor
CM9	XC6213B40AMR	VR-IC	LDO, CE, 4.05V±2%, 150mA	SOT-23-5	28vx	7d	VR4	Tor
CMA	XC6213B41AMR	VR-IC	LDO, CE, 4.15V±2%, 150mA	SOT-23-5	28vx	7d	VR4	Tor
CMB	XC6213B42AMR	VR-IC	LDO, CE, 4.25V±2%, 150mA	SOT-23-5	28vx	7d	VR4	Tor
CMC	XC6213B43AMR	VR-IC	LDO, CE, 4.35V±2%, 150mA	SOT-23-5	28vx	7d	VR4	Tor
CMD	XC6213B44AMR	VR-IC	LDO, CE, 4.45V±2%, 150mA	SOT-23-5	28vx	7d	VR4	Tor
CME	XC6213B45AMR	VR-IC	LDO, CE, 4.55V±2%, 150mA	SOT-23-5	28vx	7d	VR4	Tor
CMF	XC6213B46AMR	VR-IC	LDO, CE, 4.65V±2%, 150mA	SOT-23-5	28vx	7d	VR4	Tor
CMH	XC6213B47AMR	VR-IC	LDO, CE, 4.75V±2%, 150mA	SOT-23-5	28vx	7d	VR4	Tor
CMK	XC6213B48AMR	VR-IC	LDO, CE, 4.85V±2%, 150mA	SOT-23-5	28vx	7d	VR4	Tor
CML	XC6213B49AMR	VR-IC	LDO, CE, 4.95V±2%, 150mA	SOT-23-5	28vx	7d	VR4	Tor
CN	74AHCT1G126	CMOS-Logic	Noninverting 3-State Buffer	SOT-353	Log13	6a	-	Phi
CN	R1112N421A	VR-IC	LDO, LN, -CE, 4,2V±2%, 150mA	SOT-23-5	28vx	6g	VR4	Ric
CN	V6301NSP5B	CMOS-IC	Voltage Detector 2,4V, -Reset Open drain output, 290ms	SOT-23-5	28vdr	6a	VD6	Em
CO	V6301OSP5B	CMOS-IC	Voltage Detector 2,8V, -Reset Open drain output, 290ms	SOT-23-5	28vdr	6a	VD6	Em
CP	74AHCT1G79GW	CMOS-Logic	Single D-type flip-flop	SOT-353	Log20	6a	-	Phi
CP	R1112N431A	VR-IC	LDO, LN, -CE, 4,3V±2%, 150mA	SOT-23-5	28vx	6g	VR4	Ric
CP	V6301PSP5B	CMOS-IC	Voltage Detector 3,5V, -Reset Open drain output, 290ms	SOT-23-5	28vdr	6a	VD6	Em
CQ	R1112N441A	VR-IC	LDO, LN, -CE, 4,4V±2%, 150mA	SOT-23-5	28vx	6g	VR4	Ric
CQ	V6301QSP5B	CMOS-IC	Voltage Detector 4V, -Reset Open drain output, 290ms	SOT-23-5	28vdr	6a	VD6	Em
CR	74AHCT1G06GW	CMOS-Logic	Inverter (Open drain output)	SOT-353	Log19	6a	-	Phi
CR	AT1201-30XR	VR-IC	LDO, Low-Noise, CE, 3V±2%, 150mA	SOT-23-5	28un		-	Atr
CR	R1112N451A	VR-IC	LDO, LN, -CE, 4,5V±2%, 150mA	SOT-23-5	28vx	6g	VR4	Ric
CR	V6301RSP5B	CMOS-IC	Voltage Detector 4,5V, -Reset Open drain output, 290ms	SOT-23-5	28vdr	6a	VD6	Em
CS	74AHCT1G07GW	CMOS-Logic	Noninverting buffer (Open drain output)	SOT-353	Log8	6a	-	Phi
CS	R1112N461A	VR-IC	LDO, LN, -CE, 4,6V±2%, 150mA	SOT-23-5	28vx	6g	VR4	Ric
CT	R1112N471A	VR-IC	LDO, LN, -CE, 4,7V±2%, 150mA	SOT-23-5	28vx	6g	VR4	Ric
CU	R1112N481A	VR-IC	LDO, LN, -CE, 4,8V±2%, 150mA	SOT-23-5	28vx	6g	VR4	Ric

SMD code	Type	Function	Short description	Case	Pin.	St.	Sch.	Mnf.
CV	BH25NB1WHFV	VR-IC	LDO, CE, 2.5V, 150mA	HVSOF5	30vr3	6e	VR4	Rhm
CV	R1112N491A	VR-IC	LDO, LN, -CE, 4,9V±2%, 150mA	SOT-23-5	28vx	6g	VR4	Ric
CW	BH28NB1WHFV	VR-IC	LDO, CE, 2.8V, 150mA	HVSOF5	30vr3	6e	VR4	Rhm
CX	AT1201-30X	VR-IC	LDO, Low-Noise, CE, 3V±2%, 150mA	SOT-23-5	28vrx		VR7	Atr
CX	BH29NB1WHFV	VR-IC	LDO, CE, 2.9V, 150mA	HVSOF5	30vr3	6e	VR4	Rhm
CXB	XC6213B122MR	VR-IC	LDO, CE, 1.2V±2%, 150mA	SOT-23-5	28vx	7d	VR4	Tor
CXC	XC6213B132MR	VR-IC	LDO, CE, 1.3V±2%, 150mA	SOT-23-5	28vx	7d	VR4	Tor
CXD	XC6213B142MR	VR-IC	LDO, CE, 1.4V±2%, 150mA	SOT-23-5	28vx	7d	VR4	Tor
CXE	XC6213B152MR	VR-IC	LDO, CE, 1.5V±2%, 150mA	SOT-23-5	28vx	7d	VR4	Tor
CXF	XC6213B162MR	VR-IC	LDO, CE, 1.6V±2%, 150mA	SOT-23-5	28vx	7d	VR4	Tor
CXH	XC6213B172MR	VR-IC	LDO, CE, 1.7V±2%, 150mA	SOT-23-5	28vx	7d	VR4	Tor
CXK	XC6213B182MR	VR-IC	LDO, CE, 1.8V±2%, 150mA	SOT-23-5	28vx	7d	VR4	Tor
CXL	XC6213B192MR	VR-IC	LDO, CE, 1.9V±2%, 150mA	SOT-23-5	28vx	7d	VR4	Tor
CXM	XC6213B202MR	VR-IC	LDO, CE, 2V±2%, 150mA	SOT-23-5	28vx	7d	VR4	Tor
CXN	XC6213B212MR	VR-IC	LDO, CE, 2.1V±2%, 150mA	SOT-23-5	28vx	7d	VR4	Tor
CXP	XC6213B222MR	VR-IC	LDO, CE, 2.2V±2%, 150mA	SOT-23-5	28vx	7d	VR4	Tor
CXR	XC6213B232MR	VR-IC	LDO, CE, 2.3V±2%, 150mA	SOT-23-5	28vx	7d	VR4	Tor
CXS	XC6213B242MR	VR-IC	LDO, CE, 2.4V±2%, 150mA	SOT-23-5	28vx	7d	VR4	Tor
CXT	XC6213B252MR	VR-IC	LDO, CE, 2.5V±2%, 150mA	SOT-23-5	28vx	7d	VR4	Tor
CXU	XC6213B262MR	VR-IC	LDO, CE, 2.6V±2%, 150mA	SOT-23-5	28vx	7d	VR4	Tor
CXV	XC6213B272MR	VR-IC	LDO, CE, 2.7V±2%, 150mA	SOT-23-5	28vx	7d	VR4	Tor
CXX	XC6213B282MR	VR-IC	LDO, CE, 2.8V±2%, 150mA	SOT-23-5	28vx	7d	VR4	Tor
CXY	XC6213B292MR	VR-IC	LDO, CE, 2.9V±2%, 150mA	SOT-23-5	28vx	7d	VR4	Tor
CXZ	XC6213B302MR	VR-IC	LDO, CE, 3V±2%, 150mA	SOT-23-5	28vx	7d	VR4	Tor
CY	BH30NB1WHFV	VR-IC	LDO, CE, 3.0V, 150mA	HVSOF5	30vr3	6e	VR4	Rhm
CY	TC1054-1.8VCT713	VR-IC	LDO, CE, -Error, 1.8V±2%, 50mA	SOT-23-5	28w		VR8	Mcc
CZ	BH31NB1WHFV	VR-IC	LDO, CE, 3.1V, 150mA	HVSOF5	30vr3	6e	VR4	Rhm
CZ	RT9167-50CBR	VR-IC	LDO, CE, 5.0V±2%, 300mA	SOT-23-5	28vr1	6g	VR7	Rct
CZ	TC1054-2.8VCT713	VR-IC	LDO, CE, -Error, 2.8V±2%, 50mA	SOT-23-5	28w		VR8	Mcc
D0	AP131-41TW	VR-IC	LDO, CE, 4,1V±2%, 300mA	TSOT23-5L	28vrx	5b	VR4	Ana
D0	AP131-41W	VR-IC	LDO, CE, 4,1V±2%, 300mA	SOT-23-5L	28vrx	3b	VR4	Ana
D0	AP131-41Y	VR-IC	LDO, CE, 4,1V±2%, 300mA	SOT-89-5L	32vrx	6j	VR4	Ana
D0	R1111N501A	VR-IC	LDO, LN, -CE, 5V±2%, 200mA	SOT-23-5	28vx	6g	VR4	Ric
D̄0	RN5VD30AA	CMOS-IC	Voltage Detector 3V, Reset Push-pull output	SOT-23-5	28vdo	6g	VD7	Ric
D0	Si91842DT-36	VR-IC	LDO, Low-Noise, CE, -Error, 3.6V±1,5%, 150mA	SOT-23-5	28w		VR17	Vs
D0	TC1055-4.0VCT713	VR-IC	LDO, CE, -Error, 4.0V±2%, 100mA	SOT-23-5	28w		VR8	Mcc
D00A	LM3411AM5-3.3	VR-IC	Precision Secondary Regulator/Driver, 3,3V	SOT-23-5	28vi		-	Nsc
D00B	LM3411M5-3.3	VR-IC	Precision Secondary Regulator/Driver 3,3V	SOT-23-5	28vi		-	Nsc
D01A	LM3411AM5-5.0	VR-IC	Precision Secondary Regulator/Driver, 5V	SOT-23-5	28vi		-	Nsc
D01A	R1150H001A	CMOS-IC	VR 2,1V±2%, 150mA; Vin VDet, -Reset Open drain output	SOT-89-5	32ya	6h	-	Ric
D01B	LM3411M5-5.0	VR-IC	Precision Secondary Regulator/Driver, 5V	SOT-23-5	28vi		-	Nsc
D02A	LM3420AM5-4.2	Lin-IC	Lithium-Ion Battery Charge Controller, 4,2V	SOT-23-5	28vi		-	Nsc
D02A	R1150H002A	CMOS-IC	VR 2,2V±2%, 150mA; Vin VDet, -Reset Open drain output	SOT-89-5	32ya	6h	-	Ric
D02B	LM3420M5-4.2	Lin-IC	Lithium-Ion Battery Charge Controller, 4,2V	SOT-23-5	28vi		-	Nsc
D02B	R1150H002B	CMOS-IC	VR 2,2V±2%, 150mA; Vin VDet, -Reset Open drain output	SOT-89-5	32yb	6h		Ric
D02D	R1150H002D	CMOS-IC	VR 2,2V±2%, 150mA; Vin VDet, -Reset Open drain output	SOT-89-5	32yc	6h		Ric
D03A	LM3420AM5-8.4	Lin-IC	Lithium-Ion Battery Charge Controller, 8,4V	SOT-23-5	28vi		-	Nsc
D03A	R1150H003A	CMOS-IC	VR 2,3V±2%, 150mA; Vin VDet, -Reset Open drain output	SOT-89-5	32ya	6h	-	Ric
D03B	LM3420M5-8.4	Lin-IC	Lithium-Ion Battery Charge Controller, 8,4V	SOT-23-5	28vi		-	Nsc
D03B	R1150H003B	CMOS-IC	VR 2,3V±2%, 150mA; Vin or Vout VDet, -Reset ODO	SOT-89-5	32yb	6h	-	Ric
D04A	LM3420AM5-12.6	Lin-IC	Lithium-Ion Battery Charge Controller, 12,6V	SOT-23-5	28vi		-	Nsc
D04B	LM3420M5-12.6	Lin-IC	Lithium-Ion Battery Charge Controller, 12,6V	SOT-23-5	28vi		-	Nsc
D04B	R1150H004B	CMOS-IC	VR 2,4V±2%, 150mA; Vin or Vout VDet, -Reset ODO	SOT-89-5	32yb	6h	-	Ric
D05A	LM3420AM5-16.8	Lin-IC	Lithium-Ion Battery Charge Controller, 16,8V	SOT-23-5	28vi		-	Nsc
D05B	LM3420M5-16.8	Lin-IC	Lithium-Ion Battery Charge Controller, 16,8V	SOT-23-5	28vi		-	Nsc
D05B	R1150H005B	CMOS-IC	VR 2,5V±2%, 150mA; Vin or Vout VDet, -Reset ODO	SOT-89-5	32yb	6h	-	Ric
D06A	LM3460M5-1.5	Lin-IC	Controller for GTLp GTL Bus Termination	SOT-23-5	28vi		-	Nsc
D06A	R1150H006A	CMOS-IC	VR 2,6V±2%, 150mA; Vin VDet, -Reset Open drain output	SOT-89-5	32ya	6h	-	Ric
D06B	R1150H006B	CMOS-IC	VR 2,6V±2%, 150mA; Vin or Vout VDet, -Reset ODO	SOT-89-5	32yb	6h	-	Ric
D07A	LM3420AM5-8.2	Lin-IC	Lithium-Ion Battery Charge Controller, 8,2V	SOT-23-5	28vi		-	Nsc
D07B	LM3420M5-8.2	Lin-IC	Lithium-Ion Battery Charge Controller, 8,2V	SOT-23-5	28vi		-	Nsc
D07C	R1150H007C	CMOS-IC	VR 2,7V±2%, 150mA; Vin VDet, -Reset Open drain output	SOT-89-5	32yc	6h	-	Ric
D08C	R1150H008C	CMOS-IC	VR 2,8V±2%, 150mA; Vin VDet, -Reset Open drain output	SOT-89-5	32yc	6h	-	Ric
D09A	LM3460M5-1.2	Lin-IC	Controller for GTLp GTL Bus Termination	SOT-23-5	28vi		-	Nsc
D09C	R1150H009C	CMOS-IC	VR 2.9V±2%, 150mA; Vin VDet, -Reset Open drain output	SOT-89-5	32yc	6h	-	Ric
D0A	XC6108C30AMR	CMOS-IC	Voltage Detector 3,0V, 5%, Hst, -Reset Push-pull output	SOT-23-5	28rm	6g		Tor
D0B	XC6108C30BMR	CMOS-IC	Voltage Detector 3,0V, -Reset Push-pull output	SOT-23-5	28rm	6g		Tor
D0C	XC6108C30CMR	CMOS-IC	Voltage Detector 3,0V, 5%, Hst, -Reset Push-pull output	SOT-23-5	28rk	6g		Tor
D0D	XC6108C30DMR	CMOS-IC	Voltage Detector 3,0V, -Reset Push-pull output	SOT-23-5	28rk	6g		Tor
D1	AP131-42TW	VR-IC	LDO, CE, 4,2V±2%, 300mA	TSOT23-5L	28vrx	5b	VR4	Ana
D1	AP131-42W	VR-IC	LDO, CE, 4,2V±2%, 300mA	SOT-23-5L	28vrx	3b	VR4	Ana
D1	AP131-42Y	VR-IC	LDO, CE, 4,2V±2%, 300mA	SOT-89-5L	32vrx	6j	VR4	Ana
D̄1	RN5VD31AA	CMOS-IC	Voltage Detector 3.1V, Reset Push-pull output	SOT-23-5	28vdo	6g	VD7	Ric
D1	Si91842DT-25	VR-IC	LDO, Low-Noise, CE, -Error, 2.5V±1,5%, 150mA	SOT-23-5	28w		VR17	Vs
D1	TC1055-2.5VCT713	VR-IC	LDO, CE, -Error, 2.5V±2%, 100mA	SOT-23-5	28w		VR8	Mcc

SMD code	Type	Function	Short description	Case	Pin.	St.	Sch.	Mnf.
D10A	R1150H010A	CMOS-IC	VR 3V±2%, 150mA; Vin VDet, -Reset Open drain output	SOT-89-5	32ya	6h	-	Ric
D10B	LM3620M5-4	Lin-IC	Lithium-Ion Battery Charger Controller	SOT-23-5	28vce		-	Nsc
D11A	R1150H011A	CMOS-IC	VR 3.1V±2%, 150mA; Vin VDet, -Reset Open drain output	SOT-89-5	32ya	6h	-	Ric
D11B	LM3620M5-8	Lin-IC	Lithium-Ion Battery Charger Controller	SOT-23-5	28vce		-	Nsc
D12	R1180N121C	VR-IC	LDO, 1.2V±2%, 150mA	SOT-23-5	28ym	6g	VR1	Ric
D12A	R1150H012A	CMOS-IC	VR 3.2V±2%, 150mA; Vin VDet, -Reset Open drain output	SOT-89-5	32ya	6h	-	Ric
D13	R1180N131C	VR-IC	LDO, 1.3V±2%, 150mA	SOT-23-5	28ym	6g	VR1	Ric
D13A	R1150H013A	CMOS-IC	VR 3.3V±2%, 150mA; Vin VDet, -Reset Open drain output	SOT-89-5	32ya	6h	-	Ric
D14	R1180N141C	VR-IC	LDO, 1.4V±2%, 150mA	SOT-23-5	28ym	6g	VR1	Ric
D14A	R1150H014A	CMOS-IC	VR 3.4V±2%, 150mA; Vin VDet, -Reset Open drain output	SOT-89-5	32ya	6h	-	Ric
D15	R1180N151C	VR-IC	LDO, 1.5V±2%, 150mA	SOT-23-5	28ym	6g	VR1	Ric
D15A	R1150H015A	CMOS-IC	VR 3.5V±2%, 150mA; Vin VDet, -Reset Open drain output	SOT-89-5	32ya	6h	-	Ric
D16	R1180N161C	VR-IC	LDO, 1.6V±2%, 150mA	SOT-23-5	28ym	6g	VR1	Ric
D16D	R1150H016D	CMOS-IC	VR 3,6V±2%, 150mA; Vout VDet, -Reset Open drain output	SOT-89-5	32yc	6h	-	Ric
D17D	R1150H017D	CMOS-IC	VR 3,7V±2%, 150mA; Vout VDet, -Reset Open drain output	SOT-89-5	32yc	6h	-	Ric
D18D	R1150H018D	CMOS-IC	VR 3,8V±2%, 150mA; Vout VDet, -Reset Open drain output	SOT-89-5	32yc	6h	-	Ric
D19A	R1150H019A	CMOS-IC	VR 3,9V±2%, 150mA; Vin VDet, -Reset Open drain output	SOT-89-5	32ya	6h	-	Ric
D1A	XC6108C31AMR	CMOS-IC	Voltage Detector 3,1V, 5%, Hst, -Reset Push-pull output	SOT-23-5	28rm	6g		Tor
D1B	XC6108C31BMR	CMOS-IC	Voltage Detector 3,1V, -Reset Push-pull output	SOT-23-5	28rm	6g		Tor
D1C	XC6108C31CMR	CMOS-IC	Voltage Detector 3,1V, 5%, Hst, -Reset Push-pull output	SOT-23-5	28rk	6g		Tor
D1D	XC6108C31DMR	CMOS-IC	Voltage Detector 3,1V, -Reset Push-pull output	SOT-23-5	28rk	6g		Tor
D2	AP131-43TW	VR-IC	LDO, CE, 4,3V±2%, 300mA	TSOT23-5L	28vrx	5b	VR4	Ana
D2	AP131-43W	VR-IC	LDO, CE, 4,3V±2%, 300mA	SOT-23-5L	28vrx	3b	VR4	Ana
D2	AP131-43Y	VR-IC	LDO, CE, 4,3V±2%, 300mA	SOT-89-5L	32vrx	6j	VR4	Ana
D̄2	RN5VD32AA	CMOS-IC	Voltage Detector 3.2V, Reset Push-pull output	SOT-23-5	28vdo	6g	VD7	Ric
D2	Si91842DT-26	VR-IC	LDO, Low-Noise, CE, -Error, 2.6V±1,5%, 150mA	SOT-23-5	28w		VR17	Vs
D2	TC1055-2.7VCT713	VR-IC	LDO, CE, -Error, 2.7V±2%, 100mA	SOT-23-5	28w		VR8	Mcc
D20	R1180N201C	VR-IC	LDO, 2V±2%, 150mA	SOT-23-5	28ym	6g	VR1	Ric
D20C	R1150H020C	CMOS-IC	VR 4V±2%, 150mA; Vin VDet, -Reset Open drain output	SOT-89-5	32yc	6h	-	Ric
D20D	R1150H020D	CMOS-IC	VR 4V±2%, 150mA; Vout VDet, -Reset Open drain output	SOT-89-5	32yc	6h	-	Ric
D21	R1180N211C	VR-IC	LDO, 2.1V±2%, 150mA	SOT-23-5	28ym	6g	VR1	Ric
D21A	R1150H021A	CMOS-IC	VR 4.1V±2%, 150mA; Vin VDet, -Reset Open drain output	SOT-89-5	32ya	6h	-	Ric
D21B	R1150H021B	CMOS-IC	VR 4.1V±2%, 150mA; Vin VDet, -Reset Open drain output	SOT-89-5	32yb	6h		Ric
D22	R1180N221C	VR-IC	LDO, 2.2V±2%, 150mA	SOT-23-5	28ym	6g	VR1	Ric
D22D	R1150H022D	CMOS-IC	VR 4.2V±2%, 150mA; Vout VDet, -Reset Open drain output	SOT-89-5	32yc	6h	-	Ric
D23	R1180N231C	VR-IC	LDO, 2.3V±2%, 150mA	SOT-23-5	28ym	6g	VR1	Ric
D23A	R1150H023A	CMOS-IC	VR 4.3V±2%, 150mA; Vin VDet, -Reset Open drain output	SOT-89-5	32ya	6h	-	Ric
D24	R1180N241C	VR-IC	LDO, 2.4V±2%, 150mA	SOT-23-5	28ym	6g	VR1	Ric
D24B	R1150H024B	CMOS-IC	VR 4.4V±2%, 150mA; Vin or Vout VDet, -Reset ODO	SOT-89-5	32yb	6h	-	Ric
D25	R1180N251C	VR-IC	LDO, 2.5V±2%, 150mA	SOT-23-5	28ym	6g	VR1	Ric
D25B	LP3470M5-2.63	CMOS-IC	Voltage Detector 2.63V, -Reset Open Drain Outut	SOT-23-5	28ui		VD2	Nsc
D25B	LP3470M5X-2.63	CMOS-IC	Voltage Detector 2.63V, -Reset Open Drain Outut	SOT-23-5	28ui		VD2	Nsc
D25B	R1150H025B	CMOS-IC	VR 4.5V±2%, 150mA; Vin or Vout VDet, -Reset ODO	SOT-89-5	32yb	6h	-	Ric
D25C	LP3470IM5-2.63	CMOS-IC	Voltage Detector 2.63V, -Reset Open Drain Outut	SOT-23-5	28ui		VD2	Nsc
D25C	LP3470IM5X-2.63	CMOS-IC	Voltage Detector 2.63V, -Reset Open Drain Outut	SOT-23-5	28ui		VD2	Nsc
D26	R1180N261C	VR-IC	LDO, 2.6V±2%, 150mA	SOT-23-5	28ym	6g	VR1	Ric
D26B	LP3470M5-2.93	CMOS-IC	Voltage Detector 2.93V, -Reset Open Drain Outut	SOT-23-5	28ui		VD2	Nsc
D26B	LP3470M5X-2.93	CMOS-IC	Voltage Detector 2.93V, -Reset Open Drain Outut	SOT-23-5	28ui		VD2	Nsc
D26C	LP3470IM5-2.93	CMOS-IC	Voltage Detector 2.93V, -Reset Open Drain Outut	SOT-23-5	28ui		VD2	Nsc
D26C	LP3470IM5X-2.93	CMOS-IC	Voltage Detector 2.93V, -Reset Open Drain Outut	SOT-23-5	28ui		VD2	Nsc
D26D	R1150H026D	CMOS-IC	VR 4.6V±2%, 150mA; Vout VDet, -Reset Open drain output	SOT-89-5	32yc	6h	-	Ric
D27	R1180N171C	VR-IC	LDO, 1.7V±2%, 150mA	SOT-23-5	28ym	6g	VR1	Ric
D27A	R1150H027A	CMOS-IC	VR 4.7V±2%, 150mA; Vin VDet, -Reset Open drain output	SOT-89-5	32ya	6h	-	Ric
D28	R1180N181C	VR-IC	LDO, 1.8V±2%, 150mA	SOT-23-5	28ym	6g	VR1	Ric
D28B	LP3470M5-3.08	CMOS-IC	Voltage Detector 3.08V, -Reset Open Drain Outut	SOT-23-5	28ui		VD2	Nsc
D28B	LP3470M5X-3.08	CMOS-IC	Voltage Detector 3.08V, -Reset Open Drain Outut	SOT-23-5	28ui		VD2	Nsc
D28C	LP3470IM5-3.08	CMOS-IC	Voltage Detector 3.08V, -Reset Open Drain Outut	SOT-23-5	28ui		VD2	Nsc
D28C	LP3470IM5X-3.08	CMOS-IC	Voltage Detector 3.08V, -Reset Open Drain Outut	SOT-23-5	28ui		VD2	Nsc
D28D	R1150H028D	CMOS-IC	VR 4.8V±2%, 150mA; Vout VDet, -Reset Open drain output	SOT-89-5	32yc	6h	-	Ric
D29	R1180N191C	VR-IC	LDO, 1.9V±2%, 150mA	SOT-23-5	28ym	6g	VR1	Ric
D29A	R1150H029A	CMOS-IC	VR 4.9V±2%, 150mA; Vout VDet, -Reset Open drain output	SOT-89-5	32ya	6h		Ric
D29B	LP3470M5-4.00	CMOS-IC	Voltage Detector 4V, -Reset Open Drain Outut	SOT-23-5	28ui		VD2	Nsc
D29B	LP3470M5X-4.00	CMOS-IC	Voltage Detector 4V, -Reset Open Drain Outut	SOT-23-5	28ui		VD2	Nsc
D29C	LP3470IM5-4.00	CMOS-IC	Voltage Detector 4V, -Reset Open Drain Outut	SOT-23-5	28ui		VD2	Nsc
D29C	LP3470IM5X-4.00	CMOS-IC	Voltage Detector 4V, -Reset Open Drain Outut	SOT-23-5	28ui		VD2	Nsc
D2A	XC6108C32AMR	CMOS-IC	Voltage Detector 3,2V, 5%, Hst, -Reset Push-pull output	SOT-23-5	28rm	6g		Tor
D2B	XC6108C32BMR	CMOS-IC	Voltage Detector 3,2V, -Reset Push-pull output	SOT-23-5	28rm	6g		Tor
D2C	XC6108C32CMR	CMOS-IC	Voltage Detector 3,2V, 5%, Hst, -Reset Push-pull output	SOT-23-5	28rk	6g		Tor
D2D	XC6108C32DMR	CMOS-IC	Voltage Detector 3,2V, -Reset Push-pull output	SOT-23-5	28rk	6g		Tor
D3	AP131-44TW	VR-IC	LDO, CE, 4,4V±2%, 300mA	TSOT23-5L	28vrx	5b	VR4	Ana
D3	AP131-44W	VR-IC	LDO, CE, 4,4V±2%, 300mA	SOT-23-5L	28vrx	3b	VR4	Ana
D3	AP131-44Y	VR-IC	LDO, CE, 4,4V±2%, 300mA	SOT-89-5L	32vrx	6j	VR4	Ana
D̄3	RN5VD33AA	CMOS-IC	Voltage Detector 3.3V, Reset Push-pull output	SOT-23-5	28vdo	6g	VD7	Ric
D3	Si91842DT-27	VR-IC	LDO, Low-Noise, CE, -Error, 2.7V±1,5%, 150mA	SOT-23-5	28w		VR17	Vs
D3	TC1055-3.0VCT713	VR-IC	LDO, CE, -Error, 3.0V±2%, 100mA	SOT-23-5	28w		VR8	Mcc

SMD code	Type	Function	Short description	Case	Pin.	St.	Sch.	Mnf.
D30	R1180N301C	VR-IC	LDO, 3V±2%, 150mA	SOT-23-5	28ym	6g	VR1	Ric
D30B	LP3470M5-4.38	CMOS-IC	Voltage Detector 4.38V, -Reset Open Drain Outut	SOT-23-5	28ui		VD2	Nsc
D30B	LP3470M5X-4.38	CMOS-IC	Voltage Detector 4.38V, -Reset Open Drain Outut	SOT-23-5	28ui		VD2	Nsc
D30C	LP3470IM5-4.38	CMOS-IC	Voltage Detector 4.38V, -Reset Open Drain Outut	SOT-23-5	28ui		VD2	Nsc
D30C	LP3470IM5X-4.38	CMOS-IC	Voltage Detector 4.38V, -Reset Open Drain Outut	SOT-23-5	28ui		VD2	Nsc
D30D	R1150H030D	CMOS-IC	VR 5V±2%, 150mA; Vout VDet, -Reset Open drain output	SOT-89-5	32yc	6h		Ric
D31	R1180N311C	VR-IC	LDO, 3.1V±2%, 150mA	SOT-23-5	28ym	6g	VR1	Ric
D31B	LP3470M5-4.63	CMOS-IC	Voltage Detector 4.63V, -Reset Open Drain Outut	SOT-23-5	28ui		VD2	Nsc
D31B	LP3470M5X-4.63	CMOS-IC	Voltage Detector 4.63V, -Reset Open Drain Outut	SOT-23-5	28ui		VD2	Nsc
D31C	LP3470IM5-4.63	CMOS-IC	Voltage Detector 4.63V, -Reset Open Drain Outut	SOT-23-5	28ui		VD2	Nsc
D31C	LP3470IM5X-4.63	CMOS-IC	Voltage Detector 4.63V, -Reset Open Drain Outut	SOT-23-5	28ui		VD2	Nsc
D31D	R1150H031D	CMOS-IC	VR 5.1V±2%, 150mA; Vout VDet, -Reset Open drain output	SOT-89-5	32yc	6h		Ric
D32	R1180N321C	VR-IC	LDO, 3.2V±2%, 150mA	SOT-23-5	28ym	6g	VR1	Ric
D33	R1180N331C	VR-IC	LDO, 3.3V±2%, 150mA	SOT-23-5	28ym	6g	VR1	Ric
D33A	R1150H033A	CMOS-IC	VR 5.3V±2%, 150mA; Vout VDet, -Reset Open drain output	SOT-89-5	32ya	6h		Ric
D34	R1180N341C	VR-IC	LDO, 3.4V±2%, 150mA	SOT-23-5	28ym	6g	VR1	Ric
D35	R1180N351C	VR-IC	LDO, 3.5V±2%, 150mA	SOT-23-5	28ym	6g	VR1	Ric
D35B	R1150H035B	CMOS-IC	VR 5.5V±2%, 150mA; Vout VDet, -Reset Open drain output	SOT-89-5	32yb	6h		Ric
D36	R1180N361C	VR-IC	LDO, 3.6V±2%, 150mA	SOT-23-5	28ym	6g	VR1	Ric
D36B	R1150H036B	CMOS-IC	VR 5.6V±2%, 150mA; Vout VDet, -Reset Open drain output	SOT-89-5	32yb	6h		Ric
D37	R1180N271C	VR-IC	LDO, 2.7V±2%, 150mA	SOT-23-5	28ym	6g	VR1	Ric
D37B	LP3470M5-3.65	CMOS-IC	Voltage Detector 3.65V, -Reset Open Drain Outut	SOT-23-5	28ui		VD2	Nsc
D37B	LP3470M5X-3.65	CMOS-IC	Voltage Detector 3.65V, -Reset Open Drain Outut	SOT-23-5	28ui		VD2	Nsc
D37B	R1150H037B	CMOS-IC	VR 5.7V±2%, 150mA; Vout VDet, -Reset Open drain output	SOT-89-5	32yb	6h		Ric
D37C	LP3470IM5-3.65	CMOS-IC	Voltage Detector 3.65V, -Reset Open Drain Outut	SOT-23-5	28ui		VD2	Nsc
D37C	LP3470IM5X-3.65	CMOS-IC	Voltage Detector 3.65V, -Reset Open Drain Outut	SOT-23-5	28ui		VD2	Nsc
D38	R1180N281C	VR-IC	LDO, 2.8V±2%, 150mA	SOT-23-5	28ym	6g	VR1	Ric
D38B	R1150H038B	CMOS-IC	VR 5.8V±2%, 150mA; Vout VDet, -Reset Open drain output	SOT-89-5	32yb	6h		Ric
D39	R1180N291C	VR-IC	LDO, 2.9V±2%, 150mA	SOT-23-5	28ym	6g	VR1	Ric
D39A	R1150H039A	CMOS-IC	VR 5.9V±2%, 150mA; Vout VDet, -Reset Open drain output	SOT-89-5	32ya	6h		Ric
D3A	XC6108C33AMR	CMOS-IC	Voltage Detector 3,3V, 5%, Hst, -Reset Push-pull output	SOT-23-5	28rm	6g		Tor
D3B	XC6108C33BMR	CMOS-IC	Voltage Detector 3,3V, -Reset Push-pull output	SOT-23-5	28rm	6g		Tor
D3C	XC6108C33CMR	CMOS-IC	Voltage Detector 3,3V, 5%, Hst, -Reset Push-pull output	SOT-23-5	28rk	6g		Tor
D3D	XC6108C33DMR	CMOS-IC	Voltage Detector 3,3V, -Reset Push-pull output	SOT-23-5	28rk	6g		Tor
D4	AP131-45TW	VR-IC	LDO, CE, 4,5V±2%, 300mA	TSOT23-5L	28vrx	5b	VR4	Ana
D4	AP131-45W	VR-IC	LDO, CE, 4,5V±2%, 300mA	SOT-23-5L	28vrx	3b	VR4	Ana
D4	AP131-45Y	VR-IC	LDO, CE, 4,5V±2%, 300mA	SOT-89-5L	32vrx	6j	VR4	Ana
D̄4	RN5VD34AA	CMOS-IC	Voltage Detector 3.4V, Reset Push-pull output	SOT-23-5	28vdo	6g	VD7	Ric
D4	Si91842DT-28	VR-IC	LDO, Low-Noise, CE, -Error, 2.8V±1,5%, 150mA	SOT-23-5	28w		VR17	Vs
D4	TC1055-3.3VCT713	VR-IC	LDO, CE, -Error, 3.3V±2%, 100mA	SOT-23-5	28w		VR8	Mcc
D40A	R1150H040A	CMOS-IC	VR 6V±2%, 150mA; Vout VDet, -Reset Open drain output	SOT-89-5	32ya	6h		Ric
D41C	R1150H041C	CMOS-IC	VR 6.1V±2%, 150mA; Vout VDet, -Reset Open drain output	SOT-89-5	32yc	6h		Ric
D42A	R1150H042A	CMOS-IC	VR 6.2V±2%, 150mA; Vout VDet, -Reset Open drain output	SOT-89-5	32ya	6h		Ric
D4A	XC6108C34AMR	CMOS-IC	Voltage Detector 3,4V, 5%, Hst, -Reset Push-pull output	SOT-23-5	28rm	6g		Tor
D4B	XC6108C34BMR	CMOS-IC	Voltage Detector 3,4V, -Reset Push-pull output	SOT-23-5	28rm	6g		Tor
D4C	XC6108C34CMR	CMOS-IC	Voltage Detector 3,4V, 5%, Hst, -Reset Push-pull output	SOT-23-5	28rk	6g		Tor
D4D	XC6108C34DMR	CMOS-IC	Voltage Detector 3,4V, -Reset Push-pull output	SOT-23-5	28rk	6g		Tor
D5	AP131-46TW	VR-IC	LDO, CE, 4,6V±2%, 300mA	TSOT23-5L	28vrx	5b	VR4	Ana
D5	AP131-46W	VR-IC	LDO, CE, 4,6V±2%, 300mA	SOT-23-5L	28vrx	3b	VR4	Ana
D5	AP131-46Y	VR-IC	LDO, CE, 4,6V±2%, 300mA	SOT-89-5L	32vrx	6j	VR4	Ana
D̄5	RN5VD35AA	CMOS-IC	Voltage Detector 3.5V, Reset Push-pull output	SOT-23-5	28vdo	6g	VD7	Ric
D5	Si91842DT-285	VR-IC	LDO, Low-Noise, CE, -Error, 2.85V±1,5%, 150mA	SOT-23-5	28w		VR17	Vs
D53	OPA353NA	Op-IC	High-Speed, Single-supply, Rail-to-Rail	SOT-23-5	28opa		OP	Bb
D5A	XC6108C35AMR	CMOS-IC	Voltage Detector 3,5V, 5%, Hst, -Reset Push-pull output	SOT-23-5	28rm	6g		Tor
D5B	XC6108C35BMR	CMOS-IC	Voltage Detector 3,5V, -Reset Push-pull output	SOT-23-5	28rm	6g		Tor
D5C	XC6108C35CMR	CMOS-IC	Voltage Detector 3,5V, 5%, Hst, -Reset Push-pull output	SOT-23-5	28rk	6g		Tor
D5D	XC6108C35DMR	CMOS-IC	Voltage Detector 3,5V, -Reset Push-pull output	SOT-23-5	28rk	6g		Tor
D6	AP131-47TW	VR-IC	LDO, CE, 4,7V±2%, 300mA	TSOT23-5L	28vrx	5b	VR4	Ana
D6	AP131-47W	VR-IC	LDO, CE, 4,7V±2%, 300mA	SOT-23-5L	28vrx	3b	VR4	Ana
D6	AP131-47Y	VR-IC	LDO, CE, 4,7V±2%, 300mA	SOT-89-5L	32vrx	6j	VR4	Ana
D̄6	RN5VD36AA	CMOS-IC	Voltage Detector 3,6V, Reset Push-pull output	SOT-23-5	28vdo	6g	VD7	Ric
D6	Si91842DT-29	VR-IC	LDO, Low-Noise, CE, -Error, 2.9V±1,5%, 150mA	SOT-23-5	28w		VR17	Vs
D6	TC1055-5.0VCT713	VR-IC	LDO, CE, -Error, 5.0V±2%, 100mA	SOT-23-5	28w		VR8	Mcc
D6A	XC6108C36AMR	CMOS-IC	Voltage Detector 3,6V, 5%, Hst, -Reset Push-pull output	SOT-23-5	28rm	6g		Tor
D6B	XC6108C36BMR	CMOS-IC	Voltage Detector 3,6V, -Reset Push-pull output	SOT-23-5	28rm	6g		Tor
D6C	XC6108C36CMR	CMOS-IC	Voltage Detector 3,6V, 5%, Hst, -Reset Push-pull output	SOT-23-5	28rk	6g		Tor
D6D	XC6108C36DMR	CMOS-IC	Voltage Detector 3,6V, -Reset Push-pull output	SOT-23-5	28rk	6g		Tor
D7	AP131-48TW	VR-IC	LDO, CE, 4,8V±2%, 300mA	TSOT23-5L	28vrx	5b	VR4	Ana
D7	AP131-48W	VR-IC	LDO, CE, 4,8V±2%, 300mA	SOT-23-5L	28vrx	3b	VR4	Ana
D7	AP131-48Y	VR-IC	LDO, CE, 4,8V±2%, 300mA	SOT-89-5L	32vrx	6j	VR4	Ana
D̄7	RN5VD37AA	CMOS-IC	Voltage Detector 3,7V, Reset Push-pull output	SOT-23-5	28vdo	6g	VD7	Ric
D7	Si91842DT-30	VR-IC	LDO, Low-Noise, CE, -Error, 3V±1,5%, 150mA	SOT-23-5	28w		VR17	Vs
D7A	XC6108C37AMR	CMOS-IC	Voltage Detector 3,7V, 5%, Hst, -Reset Push-pull output	SOT-23-5	28rm	6g		Tor
D7B	XC6108C37BMR	CMOS-IC	Voltage Detector 3,7V, -Reset Push-pull output	SOT-23-5	28rm	6g		Tor
D7C	XC6108C37CMR	CMOS-IC	Voltage Detector 3,7V, 5%, Hst, -Reset Push-pull output	SOT-23-5	28rk	6g		Tor

SMD code	Type	Function	Short description	Case	Pin.	St.	Sch.	Mnf.
D7D	XC6108C37DMR	CMOS-IC	Voltage Detector 3,7V, -Reset Push-pull output	SOT-23-5	28rk	6g		Tor
D8	AP131-49TW	VR-IC	LDO, CE, 4,9V±2%, 300mA	TSOT23-5L	28vrx	5b	VR4	Ana
D8	AP131-49W	VR-IC	LDO, CE, 4,9V±2%, 300mA	SOT-23-5L	28vrx	3b	VR4	Ana
D8	AP131-49Y	VR-IC	LDO, CE, 4,9V±2%, 300mA	SOT-89-5L	32vrx	6j	VR4	Ana
D8	RN5VD38AA	CMOS-IC	Voltage Detector 3,8V, Reset Push-pull output	SOT-23-5	28vdo	6g	VD7	Ric
D8	Si91842DT-33	VR-IC	LDO, Low-Noise, CE, -Error, 3.3V±1,5%, 150mA	SOT-23-5	28w		VR17	Vs
D8	TC1055-2.85VCT713	VR-IC	LDO, CE, -Error, 2.85V±2%, 100mA	SOT-23-5	28w		VR8	Mcc
D8A	XC6108C38AMR	CMOS-IC	Voltage Detector 3,8V, 5%, Hst, -Reset Push-pull output	SOT-23-5	28rm	6g		Tor
D8B	XC6108C38BMR	CMOS-IC	Voltage Detector 3,8V, -Reset Push-pull output	SOT-23-5	28rm	6g		Tor
D8C	XC6108C38CMR	CMOS-IC	Voltage Detector 3,8V, 5%, Hst, -Reset Push-pull output	SOT-23-5	28rk	6g		Tor
D8D	XC6108C38DMR	CMOS-IC	Voltage Detector 3,8V, -Reset Push-pull output	SOT-23-5	28rk	6g		Tor
D9	AP131-50TW	VR-IC	LDO, CE, 5V±2%, 300mA	TSOT23-5L	28vrx	5b	VR4	Ana
D9	AP131-50W	VR-IC	LDO, CE, 5V±2%, 300mA	SOT-23-5L	28vrx	3b	VR4	Ana
D9	AP131-50Y	VR-IC	LDO, CE, 5V±2%, 300mA	SOT-89-5L	32vrx	6j	VR4	Ana
D9	RN5VD39AA	CMOS-IC	Voltage Detector 3,9V, Reset Push-pull output	SOT-23-5	28vdo	6g	VD7	Ric
D9	Si91842DT-35	VR-IC	LDO, Low-Noise, CE, -Error, 3.5V±1,5%, 150mA	SOT-23-5	28w		VR17	Vs
D9	TC1055-3.6VCT713	VR-IC	LDO, CE, -Error, 3.6V±2%, 100mA	SOT-23-5	28w		VR8	Mcc
D9A	XC6108C39AMR	CMOS-IC	Voltage Detector 3,9V, 5%, Hst, -Reset Push-pull output	SOT-23-5	28rm	6g		Tor
D9B	XC6108C39BMR	CMOS-IC	Voltage Detector 3,9V, -Reset Push-pull output	SOT-23-5	28rm	6g		Tor
D9C	XC6108C39CMR	CMOS-IC	Voltage Detector 3,9V, 5%, Hst, -Reset Push-pull output	SOT-23-5	28rk	6g		Tor
D9D	XC6108C39DMR	CMOS-IC	Voltage Detector 3,9V, -Reset Push-pull output	SOT-23-5	28rk	6g		Tor
DA	µPA502T	n-MOS*-e	Dual, V-MOS, 50V, 100mA, <25Ω(10mA)	SOT-23-5	28fb		-	Nec
DA	AP131-15TW	VR-IC	LDO, CE, 1,5V±2%, 300mA	TSOT23-5L	28vrx	5b	VR4	Ana
DA	AP131-15W	VR-IC	LDO, CE, 1,5V±2%, 300mA	SOT-23-5L	28vrx	3b	VR4	Ana
DA	AP131-15Y	VR-IC	LDO, CE, 1,5V±2%, 300mA	SOT-89-5L	32vrx	6j	VR4	Ana
DA	RN5RT50AA	VR-IC	LDO, -CE, 5V±2%, 150mA	SOT-23-5	28vrt	6g	VR4	Ric
DA	V6310ASP5B	CMOS-IC	Voltage Detector 2V, -Reset Push-pull output, 50ms	SOT-23-5	28vdr	6a	VD7	Em
DA0	XC6117A031MR	CMOS-IC	VDet 3.1V 0.1%, -MR, +Rst PPO, -Rst ODO, Rt=3.13ms	SOT-23-5	28xf	6g		Tor
DA1	XC6117A032MR	CMOS-IC	VDet 3.2V 0.1%, -MR, +Rst PPO, -Rst ODO, Rt=3.13ms	SOT-23-5	28xf	6g		Tor
DA2	XC6117A033MR	CMOS-IC	VDet 3.3V 0.1%, -MR, +Rst PPO, -Rst ODO, Rt=3.13ms	SOT-23-5	28xf	6g		Tor
DA3	XC6117A034MR	CMOS-IC	VDet 3.4V 0.1%, -MR, +Rst PPO, -Rst ODO, Rt=3.13ms	SOT-23-5	28xf	6g		Tor
DA4	XC6117A035MR	CMOS-IC	VDet 3.5V 0.1%, -MR, +Rst PPO, -Rst ODO, Rt=3.13ms	SOT-23-5	28xf	6g		Tor
DA5	XC6117A036MR	CMOS-IC	VDet 3.6V 0.1%, -MR, +Rst PPO, -Rst ODO, Rt=3.13ms	SOT-23-5	28xf	6g		Tor
DA6	XC6117A037MR	CMOS-IC	VDet 3.7V 0.1%, -MR, +Rst PPO, -Rst ODO, Rt=3.13ms	SOT-23-5	28xf	6g		Tor
DA7	XC6117A038MR	CMOS-IC	VDet 3.8V 0.1%, -MR, +Rst PPO, -Rst ODO, Rt=3.13ms	SOT-23-5	28xf	6g		Tor
DA8	XC6117A039MR	CMOS-IC	VDet 3.9V 0.1%, -MR, +Rst PPO, -Rst ODO, Rt=3.13ms	SOT-23-5	28xf	6g		Tor
DA9	XC6117A040MR	CMOS-IC	VDet 4.0V 0.1%, -MR, +Rst PPO, -Rst ODO, Rt=3.13ms	SOT-23-5	28xf	6g		Tor
DAA	XC6117A041MR	CMOS-IC	VDet 4.1V 0.1%, -MR, +Rst PPO, -Rst ODO, Rt=3.13ms	SOT-23-5	28xf	6g		Tor
DAB	XC6117A042MR	CMOS-IC	VDet 4.2V 0.1%, -MR, +Rst PPO, -Rst ODO, Rt=3.13ms	SOT-23-5	28xf	6g		Tor
DAC	XC6117A043MR	CMOS-IC	VDet 4.3V 0.1%, -MR, +Rst PPO, -Rst ODO, Rt=3.13ms	SOT-23-5	28xf	6g		Tor
DAD	XC6117A044MR	CMOS-IC	VDet 4.4V 0.1%, -MR, +Rst PPO, -Rst ODO, Rt=3.13ms	SOT-23-5	28xf	6g		Tor
DAE	XC6117A045MR	CMOS-IC	VDet 4.5V 0.1%, -MR, +Rst PPO, -Rst ODO, Rt=3.13ms	SOT-23-5	28xf	6g		Tor
DAF	XC6117A016MR	CMOS-IC	VDet 1.6V 0.1%, -MR, +Rst PPO, -Rst ODO, Rt=3.13ms	SOT-23-5	28xf	6g		Tor
DAF	XC6117A046MR	CMOS-IC	VDet 4.6V 0.1%, -MR, +Rst PPO, -Rst ODO, Rt=3.13ms	SOT-23-5	28xf	6g		Tor
DAH	XC6117A017MR	CMOS-IC	VDet 1.7V 0.1%, -MR, +Rst PPO, -Rst ODO, Rt=3.13ms	SOT-23-5	28xf	6g		Tor
DAH	XC6117A047MR	CMOS-IC	VDet 4.7V 0.1%, -MR, +Rst PPO, -Rst ODO, Rt=3.13ms	SOT-23-5	28xf	6g		Tor
DAK	XC6117A018MR	CMOS-IC	VDet 1.8V 0.1%, -MR, +Rst PPO, -Rst ODO, Rt=3.13ms	SOT-23-5	28xf	6g		Tor
DAK	XC6117A048MR	CMOS-IC	VDet 4.8V 0.1%, -MR, +Rst PPO, -Rst ODO, Rt=3.13ms	SOT-23-5	28xf	6g		Tor
DAL	XC6117A019MR	CMOS-IC	VDet 1.9V 0.1%, -MR, +Rst PPO, -Rst ODO, Rt=3.13ms	SOT-23-5	28xf	6g		Tor
DAL	XC6117A049MR	CMOS-IC	VDet 4.9V 0.1%, -MR, +Rst PPO, -Rst ODO, Rt=3.13ms	SOT-23-5	28xf	6g		Tor
DAM	XC6117A020MR	CMOS-IC	VDet 2.0V 0.1%, -MR, +Rst PPO, -Rst ODO, Rt=3.13ms	SOT-23-5	28xf	6g		Tor
DAM	XC6117A050MR	CMOS-IC	VDet 5.0V 0.1%, -MR, +Rst PPO, -Rst ODO, Rt=3.13ms	SOT-23-5	28xf	6g		Tor
DAN	XC6117A021MR	CMOS-IC	VDet 2.1V 0.1%, -MR, +Rst PPO, -Rst ODO, Rt=3.13ms	SOT-23-5	28xf	6g		Tor
DAP	XC6117A022MR	CMOS-IC	VDet 2.2V 0.1%, -MR, +Rst PPO, -Rst ODO, Rt=3.13ms	SOT-23-5	28xf	6g		Tor
DAR	XC6117A023MR	CMOS-IC	VDet 2.3V 0.1%, -MR, +Rst PPO, -Rst ODO, Rt=3.13ms	SOT-23-5	28xf	6g		Tor
DAS	XC6117A024MR	CMOS-IC	VDet 2.4V 0.1%, -MR, +Rst PPO, -Rst ODO, Rt=3.13ms	SOT-23-5	28xf	6g		Tor
DAT	XC6117A025MR	CMOS-IC	VDet 2.5V 0.1%, -MR, +Rst PPO, -Rst ODO, Rt=3.13ms	SOT-23-5	28xf	6g		Tor
DAU	XC6117A026MR	CMOS-IC	VDet 2.6V 0.1%, -MR, +Rst PPO, -Rst ODO, Rt=3.13ms	SOT-23-5	28xf	6g		Tor
DAV	XC6117A027MR	CMOS-IC	VDet 2.7V 0.1%, -MR, +Rst PPO, -Rst ODO, Rt=3.13ms	SOT-23-5	28xf	6g		Tor
DAX	XC6117A028MR	CMOS-IC	VDet 2.8V 0.1%, -MR, +Rst PPO, -Rst ODO, Rt=3.13ms	SOT-23-5	28xf	6g		Tor
DAY	XC6117A029MR	CMOS-IC	VDet 2.9V 0.1%, -MR, +Rst PPO, -Rst ODO, Rt=3.13ms	SOT-23-5	28xf	6g		Tor
DAZ	XC6117A030MR	CMOS-IC	VDet 3.0V 0.1%, -MR, +Rst PPO, -Rst ODO, Rt=3.13ms	SOT-23-5	28xf	6g		Tor
DB	µPA572T	n-MOS*-e	Dual, V-MOS, 30V, ±100mA, <8Ω(10mA)	SOT-23-5	28fb		-	Nec
DB	AP131-16TW	VR-IC	LDO, CE, 1,6V±2%, 300mA	TSOT23-5L	28vrx	5b	VR4	Ana
DB	AP131-16W	VR-IC	LDO, CE, 1,6V±2%, 300mA	SOT-23-5L	28vrx	3b	VR4	Ana
DB	AP131-16Y	VR-IC	LDO, CE, 1,6V±2%, 300mA	SOT-89-5L	32vrx	6j	VR4	Ana
DB	RN5RT51AA	VR-IC	LDO, -CE, 5,1V±2%, 150mA	SOT-23-5	28vrt	6g	VR4	Ric
DB	V6310BSP5B	CMOS-IC	Voltage Detector 2,4V, -Reset Push-pull output, 50ms	SOT-23-5	28vdr	6a	VD7	Em
DB0	XC6117B031MR	CMOS-IC	VDet 3.1V 0.1%, -MR, +Rst PPO, -Rst ODO, Rt=25ms	SOT-23-5	28xf	6g		Tor
DB1	XC6117B032MR	CMOS-IC	VDet 3.2V 0.1%, -MR, +Rst PPO, -Rst ODO, Rt=25ms	SOT-23-5	28xf	6g		Tor
DB2	XC6117B033MR	CMOS-IC	VDet 3.3V 0.1%, -MR, +Rst PPO, -Rst ODO, Rt=25ms	SOT-23-5	28xf	6g		Tor
DB3	XC6117B034MR	CMOS-IC	VDet 3.4V 0.1%, -MR, +Rst PPO, -Rst ODO, Rt=25ms	SOT-23-5	28xf	6g		Tor
DB4	XC6117B035MR	CMOS-IC	VDet 3.5V 0.1%, -MR, +Rst PPO, -Rst ODO, Rt=25ms	SOT-23-5	28xf	6g		Tor
DB5	XC6117B036MR	CMOS-IC	VDet 3.6V 0.1%, -MR, +Rst PPO, -Rst ODO, Rt=25ms	SOT-23-5	28xf	6g		Tor
DB6	XC6117B037MR	CMOS-IC	VDet 3.7V 0.1%, -MR, +Rst PPO, -Rst ODO, Rt=25ms	SOT-23-5	28xf	6g		Tor

SMD code	Type	Function	Short description	Case	Pin.	St.	Sch.	Mnf.
DB7	XC6117B038MR	CMOS-IC	VDet 3.8V 0.1%, -MR, +Rst PPO, -Rst ODO, Rt=25ms	SOT-23-5	28xf	6g		Tor
DB8	XC6117B039MR	CMOS-IC	VDet 3.9V 0.1%, -MR, +Rst PPO, -Rst ODO, Rt=25ms	SOT-23-5	28xf	6g		Tor
DB9	XC6117B040MR	CMOS-IC	VDet 4.0V 0.1%, -MR, +Rst PPO, -Rst ODO, Rt=25ms	SOT-23-5	28xf	6g		Tor
DBA	XC6117B041MR	CMOS-IC	VDet 4.1V 0.1%, -MR, +Rst PPO, -Rst ODO, Rt=25ms	SOT-23-5	28xf	6g		Tor
DBB	XC6117B042MR	CMOS-IC	VDet 4.2V 0.1%, -MR, +Rst PPO, -Rst ODO, Rt=25ms	SOT-23-5	28xf	6g		Tor
DBC	XC6117B043MR	CMOS-IC	VDet 4.3V 0.1%, -MR, +Rst PPO, -Rst ODO, Rt=25ms	SOT-23-5	28xf	6g		Tor
DBD	XC6117B044MR	CMOS-IC	VDet 4.4V 0.1%, -MR, +Rst PPO, -Rst ODO, Rt=25ms	SOT-23-5	28xf	6g		Tor
DBE	XC6117B045MR	CMOS-IC	VDet 4.5V 0.1%, -MR, +Rst PPO, -Rst ODO, Rt=25ms	SOT-23-5	28xf	6g		Tor
DBF	XC6117B016MR	CMOS-IC	VDet 1.6V 0.1%, -MR, +Rst PPO, -Rst ODO, Rt=25ms	SOT-23-5	28xf	6g		Tor
DBF	XC6117B046MR	CMOS-IC	VDet 4.6V 0.1%, -MR, +Rst PPO, -Rst ODO, Rt=25ms	SOT-23-5	28xf	6g		Tor
DBH	XC6117B017MR	CMOS-IC	VDet 1.7V 0.1%, -MR, +Rst PPO, -Rst ODO, Rt=25ms	SOT-23-5	28xf	6g		Tor
DBH	XC6117B047MR	CMOS-IC	VDet 4.7V 0.1%, -MR, +Rst PPO, -Rst ODO, Rt=25ms	SOT-23-5	28xf	6g		Tor
DBK	XC6117B018MR	CMOS-IC	VDet 1.8V 0.1%, -MR, +Rst PPO, -Rst ODO, Rt=25ms	SOT-23-5	28xf	6g		Tor
DBK	XC6117B048MR	CMOS-IC	VDet 4.8V 0.1%, -MR, +Rst PPO, -Rst ODO, Rt=25ms	SOT-23-5	28xf	6g		Tor
DBL	XC6117B019MR	CMOS-IC	VDet 1.9V 0.1%, -MR, +Rst PPO, -Rst ODO, Rt=25ms	SOT-23-5	28xf	6g		Tor
DBL	XC6117B049MR	CMOS-IC	VDet 4.9V 0.1%, -MR, +Rst PPO, -Rst ODO, Rt=25ms	SOT-23-5	28xf	6g		Tor
DBM	XC6117B020MR	CMOS-IC	VDet 2.0V 0.1%, -MR, +Rst PPO, -Rst ODO, Rt=25ms	SOT-23-5	28xf	6g		Tor
DBM	XC6117B050MR	CMOS-IC	VDet 5.0V 0.1%, -MR, +Rst PPO, -Rst ODO, Rt=25ms	SOT-23-5	28xf	6g		Tor
DBN	XC6117B021MR	CMOS-IC	VDet 2.1V 0.1%, -MR, +Rst PPO, -Rst ODO, Rt=25ms	SOT-23-5	28xf	6g		Tor
DBP	XC6117B022MR	CMOS-IC	VDet 2.2V 0.1%, -MR, +Rst PPO, -Rst ODO, Rt=25ms	SOT-23-5	28xf	6g		Tor
DBR	XC6117B023MR	CMOS-IC	VDet 2.3V 0.1%, -MR, +Rst PPO, -Rst ODO, Rt=25ms	SOT-23-5	28xf	6g		Tor
DBS	XC6117B024MR	CMOS-IC	VDet 2.4V 0.1%, -MR, +Rst PPO, -Rst ODO, Rt=25ms	SOT-23-5	28xf	6g		Tor
DBT	XC6117B025MR	CMOS-IC	VDet 2.5V 0.1%, -MR, +Rst PPO, -Rst ODO, Rt=25ms	SOT-23-5	28xf	6g		Tor
DBU	XC6117B026MR	CMOS-IC	VDet 2.6V 0.1%, -MR, +Rst PPO, -Rst ODO, Rt=25ms	SOT-23-5	28xf	6g		Tor
DBV	XC6117B027MR	CMOS-IC	VDet 2.7V 0.1%, -MR, +Rst PPO, -Rst ODO, Rt=25ms	SOT-23-5	28xf	6g		Tor
DBX	XC6117B028MR	CMOS-IC	VDet 2.8V 0.1%, -MR, +Rst PPO, -Rst ODO, Rt=25ms	SOT-23-5	28xf	6g		Tor
DBY	XC6117B029MR	CMOS-IC	VDet 2.9V 0.1%, -MR, +Rst PPO, -Rst ODO, Rt=25ms	SOT-23-5	28xf	6g		Tor
DBZ	XC6117B030MR	CMOS-IC	VDet 3.0V 0.1%, -MR, +Rst PPO, -Rst ODO, Rt=25ms	SOT-23-5	28xf	6g		Tor
DC	AP131-17TW	VR-IC	LDO, CE, 1,7V±2%, 300mA	TSOT23-5L	28vrx	5b	VR4	Ana
DC	AP131-17W	VR-IC	LDO, CE, 1,7V±2%, 300mA	SOT-23-5L	28vrx	3b	VR4	Ana
DC	AP131-17Y	VR-IC	LDO, CE, 1,7V±2%, 300mA	SOT-89-5L	32vrx	6j	VR4	Ana
DC	RN5RT52AA	VR-IC	LDO, -CE, 5,2V±2%, 150mA	SOT-23-5	28vrt	6g	VR4	Ric
DC	V6310CSP5B	CMOS-IC	Voltage Detector 2,8V, -Reset Push-pull output, 50ms	SOT-23-5	28vdr	6a	VD7	Em
DC0	XC6117C031MR	CMOS-IC	VDet 3.1V 0.1%, -MR, +Rst PPO, -Rst ODO, Rt=50ms	SOT-23-5	28xf	6g		Tor
DC1	XC6117C032MR	CMOS-IC	VDet 3.2V 0.1%, -MR, +Rst PPO, -Rst ODO, Rt=50ms	SOT-23-5	28xf	6g		Tor
DC2	XC6117C033MR	CMOS-IC	VDet 3.3V 0.1%, -MR, +Rst PPO, -Rst ODO, Rt=50ms	SOT-23-5	28xf	6g		Tor
DC3	XC6117C034MR	CMOS-IC	VDet 3.4V 0.1%, -MR, +Rst PPO, -Rst ODO, Rt=50ms	SOT-23-5	28xf	6g		Tor
DC4	XC6117C035MR	CMOS-IC	VDet 3.5V 0.1%, -MR, +Rst PPO, -Rst ODO, Rt=50ms	SOT-23-5	28xf	6g		Tor
DC5	XC6117C036MR	CMOS-IC	VDet 3.6V 0.1%, -MR, +Rst PPO, -Rst ODO, Rt=50ms	SOT-23-5	28xf	6g		Tor
DC6	XC6117C037MR	CMOS-IC	VDet 3.7V 0.1%, -MR, +Rst PPO, -Rst ODO, Rt=50ms	SOT-23-5	28xf	6g		Tor
DC7	XC6117C038MR	CMOS-IC	VDet 3.8V 0.1%, -MR, +Rst PPO, -Rst ODO, Rt=50ms	SOT-23-5	28xf	6g		Tor
DC8	XC6117C039MR	CMOS-IC	VDet 3.9V 0.1%, -MR, +Rst PPO, -Rst ODO, Rt=50ms	SOT-23-5	28xf	6g		Tor
DC9	XC6117C040MR	CMOS-IC	VDet 4.0V 0.1%, -MR, +Rst PPO, -Rst ODO, Rt=50ms	SOT-23-5	28xf	6g		Tor
DCA	XC6117C041MR	CMOS-IC	VDet 4.1V 0.1%, -MR, +Rst PPO, -Rst ODO, Rt=50ms	SOT-23-5	28xf	6g		Tor
DCB	XC6117C042MR	CMOS-IC	VDet 4.2V 0.1%, -MR, +Rst PPO, -Rst ODO, Rt=50ms	SOT-23-5	28xf	6g		Tor
DCC	XC6117C043MR	CMOS-IC	VDet 4.3V 0.1%, -MR, +Rst PPO, -Rst ODO, Rt=50ms	SOT-23-5	28xf	6g		Tor
DCD	XC6117C044MR	CMOS-IC	VDet 4.4V 0.1%, -MR, +Rst PPO, -Rst ODO, Rt=50ms	SOT-23-5	28xf	6g		Tor
DCE	XC6117C045MR	CMOS-IC	VDet 4.5V 0.1%, -MR, +Rst PPO, -Rst ODO, Rt=50ms	SOT-23-5	28xf	6g		Tor
DCF	XC6117C016MR	CMOS-IC	VDet 1.6V 0.1%, -MR, +Rst PPO, -Rst ODO, Rt=50ms	SOT-23-5	28xf	6g		Tor
DCF	XC6117C046MR	CMOS-IC	VDet 4.6V 0.1%, -MR, +Rst PPO, -Rst ODO, Rt=50ms	SOT-23-5	28xf	6g		Tor
DCH	XC6117C017MR	CMOS-IC	VDet 1.7V 0.1%, -MR, +Rst PPO, -Rst ODO, Rt=50ms	SOT-23-5	28xf	6g		Tor
DCH	XC6117C047MR	CMOS-IC	VDet 4.7V 0.1%, -MR, +Rst PPO, -Rst ODO, Rt=50ms	SOT-23-5	28xf	6g		Tor
DCK	XC6117C018MR	CMOS-IC	VDet 1.8V 0.1%, -MR, +Rst PPO, -Rst ODO, Rt=50ms	SOT-23-5	28xf	6g		Tor
DCK	XC6117C048MR	CMOS-IC	VDet 4.8V 0.1%, -MR, +Rst PPO, -Rst ODO, Rt=50ms	SOT-23-5	28xf	6g		Tor
DCL	XC6117C019MR	CMOS-IC	VDet 1.9V 0.1%, -MR, +Rst PPO, -Rst ODO, Rt=50ms	SOT-23-5	28xf	6g		Tor
DCL	XC6117C049MR	CMOS-IC	VDet 4.9V 0.1%, -MR, +Rst PPO, -Rst ODO, Rt=50ms	SOT-23-5	28xf	6g		Tor
DCM	XC6117C020MR	CMOS-IC	VDet 2.0V 0.1%, -MR, +Rst PPO, -Rst ODO, Rt=50ms	SOT-23-5	28xf	6g		Tor
DCM	XC6117C050MR	CMOS-IC	VDet 5.0V 0.1%, -MR, +Rst PPO, -Rst ODO, Rt=50ms	SOT-23-5	28xf	6g		Tor
DCN	XC6117C021MR	CMOS-IC	VDet 2.1V 0.1%, -MR, +Rst PPO, -Rst ODO, Rt=50ms	SOT-23-5	28xf	6g		Tor
DCP	XC6117C022MR	CMOS-IC	VDet 2.2V 0.1%, -MR, +Rst PPO, -Rst ODO, Rt=50ms	SOT-23-5	28xf	6g		Tor
DCR	XC6117C023MR	CMOS-IC	VDet 2.3V 0.1%, -MR, +Rst PPO, -Rst ODO, Rt=50ms	SOT-23-5	28xf	6g		Tor
DCS	XC6117C024MR	CMOS-IC	VDet 2.4V 0.1%, -MR, +Rst PPO, -Rst ODO, Rt=50ms	SOT-23-5	28xf	6g		Tor
DCT	XC6117C025MR	CMOS-IC	VDet 2.5V 0.1%, -MR, +Rst PPO, -Rst ODO, Rt=50ms	SOT-23-5	28xf	6g		Tor
DCU	XC6117C026MR	CMOS-IC	VDet 2.6V 0.1%, -MR, +Rst PPO, -Rst ODO, Rt=50ms	SOT-23-5	28xf	6g		Tor
DCV	XC6117C027MR	CMOS-IC	VDet 2.7V 0.1%, -MR, +Rst PPO, -Rst ODO, Rt=50ms	SOT-23-5	28xf	6g		Tor
DCX	XC6117C028MR	CMOS-IC	VDet 2.8V 0.1%, -MR, +Rst PPO, -Rst ODO, Rt=50ms	SOT-23-5	28xf	6g		Tor
DCY	XC6117C029MR	CMOS-IC	VDet 2.9V 0.1%, -MR, +Rst PPO, -Rst ODO, Rt=50ms	SOT-23-5	28xf	6g		Tor
DCZ	XC6117C030MR	CMOS-IC	VDet 3.0V 0.1%, -MR, +Rst PPO, -Rst ODO, Rt=50ms	SOT-23-5	28xf	6g		Tor
DD	AP131-18TW	VR-IC	LDO, CE, 1,8V±2%, 300mA	TSOT23-5L	28vrx	5b	VR4	Ana
DD	AP131-18W	VR-IC	LDO, CE, 1,8V±2%, 300mA	SOT-23-5L	28vrx	3b	VR4	Ana
DD	AP131-18Y	VR-IC	LDO, CE, 1,8V±2%, 300mA	SOT-89-5L	32vrx	6j	VR4	Ana
DD	BD4823FVE	CMOS-IC	Voltage Detector 2,3V, Reset Open drain output	VSOF-5	30vdv		VD6	Rhm
DD	BD4823G	CMOS-IC	Voltage Detector 2,3V, Reset Open drain output	SSOP-5	28vdm		VD6	Rhm
DD	RN5RT53AA	VR-IC	LDO, -CE, 5,3V±2%, 150mA	SOT-23-5	28vrt	6g	VR4	Ric
DD	V6310DSP5B	CMOS-IC	Voltage Detector 3,5V, -Reset Push-pull output, 50ms	SOT-23-5	28vdr	6a	VD7	Em

SMD code	Type	Function	Short description	Case	Pin.	St.	Sch.	Mnf.
DD0	XC6117D031MR	CMOS-IC	VDet 3.1V 0.1%, -MR, +Rst PPO, -Rst ODO, Rt=100ms	SOT-23-5	28xf	6g		Tor
DD1	XC6117D032MR	CMOS-IC	VDet 3.2V 0.1%, -MR, +Rst PPO, -Rst ODO, Rt=100ms	SOT-23-5	28xf	6g		Tor
DD2	XC6117D033MR	CMOS-IC	VDet 3.3V 0.1%, -MR, +Rst PPO, -Rst ODO, Rt=100ms	SOT-23-5	28xf	6g		Tor
DD3	XC6117D034MR	CMOS-IC	VDet 3.4V 0.1%, -MR, +Rst PPO, -Rst ODO, Rt=100ms	SOT-23-5	28xf	6g		Tor
DD4	XC6117D035MR	CMOS-IC	VDet 3.5V 0.1%, -MR, +Rst PPO, -Rst ODO, Rt=100ms	SOT-23-5	28xf	6g		Tor
DD5	XC6117D036MR	CMOS-IC	VDet 3.6V 0.1%, -MR, +Rst PPO, -Rst ODO, Rt=100ms	SOT-23-5	28xf	6g		Tor
DD6	XC6117D037MR	CMOS-IC	VDet 3.7V 0.1%, -MR, +Rst PPO, -Rst ODO, Rt=100ms	SOT-23-5	28xf	6g		Tor
DD7	XC6117D038MR	CMOS-IC	VDet 3.8V 0.1%, -MR, +Rst PPO, -Rst ODO, Rt=100ms	SOT-23-5	28xf	6g		Tor
DD8	XC6117D039MR	CMOS-IC	VDet 3.9V 0.1%, -MR, +Rst PPO, -Rst ODO, Rt=100ms	SOT-23-5	28xf	6g		Tor
DD9	XC6117D040MR	CMOS-IC	VDet 4.0V 0.1%, -MR, +Rst PPO, -Rst ODO, Rt=100ms	SOT-23-5	28xf	6g		Tor
DDA	XC6117D041MR	CMOS-IC	VDet 4.1V 0.1%, -MR, +Rst PPO, -Rst ODO, Rt=100ms	SOT-23-5	28xf	6g		Tor
DDB	XC6117D042MR	CMOS-IC	VDet 4.2V 0.1%, -MR, +Rst PPO, -Rst ODO, Rt=100ms	SOT-23-5	28xf	6g		Tor
DDC	XC6117D043MR	CMOS-IC	VDet 4.3V 0.1%, -MR, +Rst PPO, -Rst ODO, Rt=100ms	SOT-23-5	28xf	6g		Tor
DDD	XC6117D044MR	CMOS-IC	VDet 4.4V 0.1%, -MR, +Rst PPO, -Rst ODO, Rt=100ms	SOT-23-5	28xf	6g		Tor
DDE	XC6117D045MR	CMOS-IC	VDet 4.5V 0.1%, -MR, +Rst PPO, -Rst ODO, Rt=100ms	SOT-23-5	28xf	6g		Tor
DDF	XC6117D016MR	CMOS-IC	VDet 1.6V 0.1%, -MR, +Rst PPO, -Rst ODO, Rt=100ms	SOT-23-5	28xf	6g		Tor
DDE	XC6117D046MR	CMOS-IC	VDet 4.6V 0.1%, -MR, +Rst PPO, -Rst ODO, Rt=100ms	SOT-23-5	28xf	6g		Tor
DDH	XC6117D017MR	CMOS-IC	VDet 1.7V 0.1%, -MR, +Rst PPO, -Rst ODO, Rt=100ms	SOT-23-5	28xf	6g		Tor
DDH	XC6117D047MR	CMOS-IC	VDet 4.7V 0.1%, -MR, +Rst PPO, -Rst ODO, Rt=100ms	SOT-23-5	28xf	6g		Tor
DDK	XC6117D018MR	CMOS-IC	VDet 1.8V 0.1%, -MR, +Rst PPO, -Rst ODO, Rt=100ms	SOT-23-5	28xf	6g		Tor
DDK	XC6117D048MR	CMOS-IC	VDet 4.8V 0.1%, -MR, +Rst PPO, -Rst ODO, Rt=100ms	SOT-23-5	28xf	6g		Tor
DDL	XC6117D019MR	CMOS-IC	VDet 1.9V 0.1%, -MR, +Rst PPO, -Rst ODO, Rt=100ms	SOT-23-5	28xf	6g		Tor
DDL	XC6117D049MR	CMOS-IC	VDet 4.9V 0.1%, -MR, +Rst PPO, -Rst ODO, Rt=100ms	SOT-23-5	28xf	6g		Tor
DDM	XC6117D020MR	CMOS-IC	VDet 2.0V 0.1%, -MR, +Rst PPO, -Rst ODO, Rt=100ms	SOT-23-5	28xf	6g		Tor
DDM	XC6117D050MR	CMOS-IC	VDet 5.0V 0.1%, -MR, +Rst PPO, -Rst ODO, Rt=100ms	SOT-23-5	28xf	6g		Tor
DDN	XC6117D021MR	CMOS-IC	VDet 2.1V 0.1%, -MR, +Rst PPO, -Rst ODO, Rt=100ms	SOT-23-5	28xf	6g		Tor
DDP	XC6117D022MR	CMOS-IC	VDet 2.2V 0.1%, -MR, +Rst PPO, -Rst ODO, Rt=100ms	SOT-23-5	28xf	6g		Tor
DDR	XC6117D023MR	CMOS-IC	VDet 2.3V 0.1%, -MR, +Rst PPO, -Rst ODO, Rt=100ms	SOT-23-5	28xf	6g		Tor
DDS	XC6117D024MR	CMOS-IC	VDet 2.4V 0.1%, -MR, +Rst PPO, -Rst ODO, Rt=100ms	SOT-23-5	28xf	6g		Tor
DDT	XC6117D025MR	CMOS-IC	VDet 2.5V 0.1%, -MR, +Rst PPO, -Rst ODO, Rt=100ms	SOT-23-5	28xf	6g		Tor
DDU	XC6117D026MR	CMOS-IC	VDet 2.6V 0.1%, -MR, +Rst PPO, -Rst ODO, Rt=100ms	SOT-23-5	28xf	6g		Tor
DDV	XC6117D027MR	CMOS-IC	VDet 2.7V 0.1%, -MR, +Rst PPO, -Rst ODO, Rt=100ms	SOT-23-5	28xf	6g		Tor
DDX	XC6117D028MR	CMOS-IC	VDet 2.8V 0.1%, -MR, +Rst PPO, -Rst ODO, Rt=100ms	SOT-23-5	28xf	6g		Tor
DDY	XC6117D029MR	CMOS-IC	VDet 2.9V 0.1%, -MR, +Rst PPO, -Rst ODO, Rt=100ms	SOT-23-5	28xf	6g		Tor
DDZ	XC6117D030MR	CMOS-IC	VDet 3.0V 0.1%, -MR, +Rst PPO, -Rst ODO, Rt=100ms	SOT-23-5	28xf	6g		Tor
DE	AP131-19TW	VR-IC	LDO, CE, 1,9V±2%, 300mA	TSOT23-5L	28vrx	5b	VR4	Ana
DE	AP131-19W	VR-IC	LDO, CE, 1,9V±2%, 300mA	SOT-23-5L	28vrx	3b	VR4	Ana
DE	AP131-19Y	VR-IC	LDO, CE, 1,9V±2%, 300mA	SOT-89-5L	32vrx	6j	VR4	Ana
DE	BD4824FVE	CMOS-IC	Voltage Detector 2,4V, Reset Open drain output	VSOF-5	30vdv		VD6	Rhm
DE	BD4824G	CMOS-IC	Voltage Detector 2,4V, Reset Open drain output	SSOP-5	28vdm		VD6	Rhm
DE	RN5RT54AA	VR-IC	LDO, -CE, 5,4V±2%, 150mA	SOT-23-5	28vrt	6g	VR4	Ric
DE	V6310ESP5B	CMOS-IC	Voltage Detector 4V, -Reset Push-pull output, 50ms	SOT-23-5	28vdr	6a	VD7	Em
DE0	XC6117E031MR	CMOS-IC	VDet 3.1V 0.1%, -MR, +Rst PPO, -Rst ODO, Rt=200ms	SOT-23-5	28xf	6g		Tor
DE1	XC6117E032MR	CMOS-IC	VDet 3.2V 0.1%, -MR, +Rst PPO, -Rst ODO, Rt=200ms	SOT-23-5	28xf	6g		Tor
DE2	XC6117E033MR	CMOS-IC	VDet 3.3V 0.1%, -MR, +Rst PPO, -Rst ODO, Rt=200ms	SOT-23-5	28xf	6g		Tor
DE3	XC6117E034MR	CMOS-IC	VDet 3.4V 0.1%, -MR, +Rst PPO, -Rst ODO, Rt=200ms	SOT-23-5	28xf	6g		Tor
DE4	XC6117E035MR	CMOS-IC	VDet 3.5V 0.1%, -MR, +Rst PPO, -Rst ODO, Rt=200ms	SOT-23-5	28xf	6g		Tor
DE5	XC6117E036MR	CMOS-IC	VDet 3.6V 0.1%, -MR, +Rst PPO, -Rst ODO, Rt=200ms	SOT-23-5	28xf	6g		Tor
DE6	XC6117E037MR	CMOS-IC	VDet 3.7V 0.1%, -MR, +Rst PPO, -Rst ODO, Rt=200ms	SOT-23-5	28xf	6g		Tor
DE7	XC6117E038MR	CMOS-IC	VDet 3.8V 0.1%, -MR, +Rst PPO, -Rst ODO, Rt=200ms	SOT-23-5	28xf	6g		Tor
DE8	XC6117E039MR	CMOS-IC	VDet 3.9V 0.1%, -MR, +Rst PPO, -Rst ODO, Rt=200ms	SOT-23-5	28xf	6g		Tor
DE9	XC6117E040MR	CMOS-IC	VDet 4.0V 0.1%, -MR, +Rst PPO, -Rst ODO, Rt=200ms	SOT-23-5	28xf	6g		Tor
DEA	XC6117E041MR	CMOS-IC	VDet 4.1V 0.1%, -MR, +Rst PPO, -Rst ODO, Rt=200ms	SOT-23-5	28xf	6g		Tor
DEB	XC6117E042MR	CMOS-IC	VDet 4.2V 0.1%, -MR, +Rst PPO, -Rst ODO, Rt=200ms	SOT-23-5	28xf	6g		Tor
DEC	XC6117E043MR	CMOS-IC	VDet 4.3V 0.1%, -MR, +Rst PPO, -Rst ODO, Rt=200ms	SOT-23-5	28xf	6g		Tor
DED	XC6117E044MR	CMOS-IC	VDet 4.4V 0.1%, -MR, +Rst PPO, -Rst ODO, Rt=200ms	SOT-23-5	28xf	6g		Tor
DEE	XC6117E045MR	CMOS-IC	VDet 4.5V 0.1%, -MR, +Rst PPO, -Rst ODO, Rt=200ms	SOT-23-5	28xf	6g		Tor
DEF	XC6117E016MR	CMOS-IC	VDet 1.6V 0.1%, -MR, +Rst PPO, -Rst ODO, Rt=200ms	SOT-23-5	28xf	6g		Tor
DEF	XC6117E046MR	CMOS-IC	VDet 4.6V 0.1%, -MR, +Rst PPO, -Rst ODO, Rt=200ms	SOT-23-5	28xf	6g		Tor
DEH	XC6117E017MR	CMOS-IC	VDet 1.7V 0.1%, -MR, +Rst PPO, -Rst ODO, Rt=200ms	SOT-23-5	28xf	6g		Tor
DEH	XC6117E047MR	CMOS-IC	VDet 4.7V 0.1%, -MR, +Rst PPO, -Rst ODO, Rt=200ms	SOT-23-5	28xf	6g		Tor
DEK	XC6117E018MR	CMOS-IC	VDet 1.8V 0.1%, -MR, +Rst PPO, -Rst ODO, Rt=200ms	SOT-23-5	28xf	6g		Tor
DEK	XC6117E048MR	CMOS-IC	VDet 4.8V 0.1%, -MR, +Rst PPO, -Rst ODO, Rt=200ms	SOT-23-5	28xf	6g		Tor
DEL	XC6117E019MR	CMOS-IC	VDet 1.9V 0.1%, -MR, +Rst PPO, -Rst ODO, Rt=200ms	SOT-23-5	28xf	6g		Tor
DEL	XC6117E049MR	CMOS-IC	VDet 4.9V 0.1%, -MR, +Rst PPO, -Rst ODO, Rt=200ms	SOT-23-5	28xf	6g		Tor
DEM	XC6117E020MR	CMOS-IC	VDet 2.0V 0.1%, -MR, +Rst PPO, -Rst ODO, Rt=200ms	SOT-23-5	28xf	6g		Tor
DEM	XC6117E050MR	CMOS-IC	VDet 5.0V 0.1%, -MR, +Rst PPO, -Rst ODO, Rt=200ms	SOT-23-5	28xf	6g		Tor
DEN	XC6117E021MR	CMOS-IC	VDet 2.1V 0.1%, -MR, +Rst PPO, -Rst ODO, Rt=200ms	SOT-23-5	28xf	6g		Tor
DEP	XC6117E022MR	CMOS-IC	VDet 2.2V 0.1%, -MR, +Rst PPO, -Rst ODO, Rt=200ms	SOT-23-5	28xf	6g		Tor
DER	XC6117E023MR	CMOS-IC	VDet 2.3V 0.1%, -MR, +Rst PPO, -Rst ODO, Rt=200ms	SOT-23-5	28xf	6g		Tor
DES	XC6117E024MR	CMOS-IC	VDet 2.4V 0.1%, -MR, +Rst PPO, -Rst ODO, Rt=200ms	SOT-23-5	28xf	6g		Tor
DET	XC6117E025MR	CMOS-IC	VDet 2.5V 0.1%, -MR, +Rst PPO, -Rst ODO, Rt=200ms	SOT-23-5	28xf	6g		Tor
DEU	XC6117E026MR	CMOS-IC	VDet 2.6V 0.1%, -MR, +Rst PPO, -Rst ODO, Rt=200ms	SOT-23-5	28xf	6g		Tor
DEV	XC6117E027MR	CMOS-IC	VDet 2.7V 0.1%, -MR, +Rst PPO, -Rst ODO, Rt=200ms	SOT-23-5	28xf	6g		Tor
DEX	XC6117E028MR	CMOS-IC	VDet 2.8V 0.1%, -MR, +Rst PPO, -Rst ODO, Rt=200ms	SOT-23-5	28xf	6g		Tor

SMD code	Type	Function	Short description	Case	Pin.	St.	Sch.	Mnf.
DEY	XC6117E029MR	CMOS-IC	VDet 2.9V 0.1%, -MR, +Rst PPO, -Rst ODO, Rt=200ms	SOT-23-5	28xf	6g		Tor
DEZ	XC6117E030MR	CMOS-IC	VDet 3.0V 0.1%, -MR, +Rst PPO, -Rst ODO, Rt=200ms	SOT-23-5	28xf	6g		Tor
DF	AP131-20TW	VR-IC	LDO, CE, 2V±2%, 300mA	TSOT23-5L	28vrx	5b	VR4	Ana
DF	AP131-20W	VR-IC	LDO, CE, 2V±2%, 300mA	SOT-23-5L	28vrx	3b	VR4	Ana
DF	AP131-20Y	VR-IC	LDO, CE, 2V±2%, 300mA	SOT-89-5L	32vrx	6j	VR4	Ana
DF	BD4825FVE	CMOS-IC	Voltage Detector 2,5V, Reset Open drain output	VSOF-5	30vdv		VD6	Rhm
DF	BD4825G	CMOS-IC	Voltage Detector 2,5V, Reset Open drain output	SSOP-5	28vdm		VD6	Rhm
DF	RN5RT55AA	VR-IC	LDO, -CE, 5,5V±2%, 150mA	SOT-23-5	28vrt	6g	VR4	Ric
DF	V6310FSP5B	CMOS-IC	Voltage Detector 4,5V, -Reset Push-pull output, 50ms	SOT-23-5	28vdr	6a	VD7	Em
DF0	XC6117F031MR	CMOS-IC	VDet 3.1V 0.1%, -MR, +Rst PPO, -Rst ODO, Rt=400ms	SOT-23-5	28xf	6g		Tor
DF1	XC6117F032MR	CMOS-IC	VDet 3.2V 0.1%, -MR, +Rst PPO, -Rst ODO, Rt=400ms	SOT-23-5	28xf	6g		Tor
DF2	XC6117F033MR	CMOS-IC	VDet 3.3V 0.1%, -MR, +Rst PPO, -Rst ODO, Rt=400ms	SOT-23-5	28xf	6g		Tor
DF3	XC6117F034MR	CMOS-IC	VDet 3.4V 0.1%, -MR, +Rst PPO, -Rst ODO, Rt=400ms	SOT-23-5	28xf	6g		Tor
DF4	XC6117F035MR	CMOS-IC	VDet 3.5V 0.1%, -MR, +Rst PPO, -Rst ODO, Rt=400ms	SOT-23-5	28xf	6g		Tor
DF5	XC6117F036MR	CMOS-IC	VDet 3.6V 0.1%, -MR, +Rst PPO, -Rst ODO, Rt=400ms	SOT-23-5	28xf	6g		Tor
DF6	XC6117F037MR	CMOS-IC	VDet 3.7V 0.1%, -MR, +Rst PPO, -Rst ODO, Rt=400ms	SOT-23-5	28xf	6g		Tor
DF7	XC6117F038MR	CMOS-IC	VDet 3.8V 0.1%, -MR, +Rst PPO, -Rst ODO, Rt=400ms	SOT-23-5	28xf	6g		Tor
DF8	XC6117F039MR	CMOS-IC	VDet 3.9V 0.1%, -MR, +Rst PPO, -Rst ODO, Rt=400ms	SOT-23-5	28xf	6g		Tor
DF9	XC6117F040MR	CMOS-IC	VDet 4.0V 0.1%, -MR, +Rst PPO, -Rst ODO, Rt=400ms	SOT-23-5	28xf	6g		Tor
DFA	XC6117F041MR	CMOS-IC	VDet 4.1V 0.1%, -MR, +Rst PPO, -Rst ODO, Rt=400ms	SOT-23-5	28xf	6g		Tor
DFB	XC6117F042MR	CMOS-IC	VDet 4.2V 0.1%, -MR, +Rst PPO, -Rst ODO, Rt=400ms	SOT-23-5	28xf	6g		Tor
DFC	XC6117F043MR	CMOS-IC	VDet 4.3V 0.1%, -MR, +Rst PPO, -Rst ODO, Rt=400ms	SOT-23-5	28xf	6g		Tor
DFD	XC6117F044MR	CMOS-IC	VDet 4.4V 0.1%, -MR, +Rst PPO, -Rst ODO, Rt=400ms	SOT-23-5	28xf	6g		Tor
DFE	XC6117F045MR	CMOS-IC	VDet 4.5V 0.1%, -MR, +Rst PPO, -Rst ODO, Rt=400ms	SOT-23-5	28xf	6g		Tor
DFF	XC6117F016MR	CMOS-IC	VDet 1.6V 0.1%, -MR, +Rst PPO, -Rst ODO, Rt=400ms	SOT-23-5	28xf	6g		Tor
DFF	XC6117F046MR	CMOS-IC	VDet 4.6V 0.1%, -MR, +Rst PPO, -Rst ODO, Rt=400ms	SOT-23-5	28xf	6g		Tor
DFH	XC6117F017MR	CMOS-IC	VDet 1.7V 0.1%, -MR, +Rst PPO, -Rst ODO, Rt=400ms	SOT-23-5	28xf	6g		Tor
DFH	XC6117F047MR	CMOS-IC	VDet 4.7V 0.1%, -MR, +Rst PPO, -Rst ODO, Rt=400ms	SOT-23-5	28xf	6g		Tor
DFK	XC6117F018MR	CMOS-IC	VDet 1.8V 0.1%, -MR, +Rst PPO, -Rst ODO, Rt=400ms	SOT-23-5	28xf	6g		Tor
DFK	XC6117F048MR	CMOS-IC	VDet 4.8V 0.1%, -MR, +Rst PPO, -Rst ODO, Rt=400ms	SOT-23-5	28xf	6g		Tor
DFL	XC6117F019MR	CMOS-IC	VDet 1.9V 0.1%, -MR, +Rst PPO, -Rst ODO, Rt=400ms	SOT-23-5	28xf	6g		Tor
DFL	XC6117F049MR	CMOS-IC	VDet 4.9V 0.1%, -MR, +Rst PPO, -Rst ODO, Rt=400ms	SOT-23-5	28xf	6g		Tor
DFM	XC6117F020MR	CMOS-IC	VDet 2.0V 0.1%, -MR, +Rst PPO, -Rst ODO, Rt=400ms	SOT-23-5	28xf	6g		Tor
DFM	XC6117F050MR	CMOS-IC	VDet 5.0V 0.1%, -MR, +Rst PPO, -Rst ODO, Rt=400ms	SOT-23-5	28xf	6g		Tor
DFN	XC6117F021MR	CMOS-IC	VDet 2.1V 0.1%, -MR, +Rst PPO, -Rst ODO, Rt=400ms	SOT-23-5	28xf	6g		Tor
DFP	XC6117F022MR	CMOS-IC	VDet 2.2V 0.1%, -MR, +Rst PPO, -Rst ODO, Rt=400ms	SOT-23-5	28xf	6g		Tor
DFR	XC6117F023MR	CMOS-IC	VDet 2.3V 0.1%, -MR, +Rst PPO, -Rst ODO, Rt=400ms	SOT-23-5	28xf	6g		Tor
DFS	XC6117F024MR	CMOS-IC	VDet 2.4V 0.1%, -MR, +Rst PPO, -Rst ODO, Rt=400ms	SOT-23-5	28xf	6g		Tor
DFT	XC6117F025MR	CMOS-IC	VDet 2.5V 0.1%, -MR, +Rst PPO, -Rst ODO, Rt=400ms	SOT-23-5	28xf	6g		Tor
DFU	XC6117F026MR	CMOS-IC	VDet 2.6V 0.1%, -MR, +Rst PPO, -Rst ODO, Rt=400ms	SOT-23-5	28xf	6g		Tor
DFV	XC6117F027MR	CMOS-IC	VDet 2.7V 0.1%, -MR, +Rst PPO, -Rst ODO, Rt=400ms	SOT-23-5	28xf	6g		Tor
DFX	XC6117F028MR	CMOS-IC	VDet 2.8V 0.1%, -MR, +Rst PPO, -Rst ODO, Rt=400ms	SOT-23-5	28xf	6g		Tor
DFY	XC6117F029MR	CMOS-IC	VDet 2.9V 0.1%, -MR, +Rst PPO, -Rst ODO, Rt=400ms	SOT-23-5	28xf	6g		Tor
DFZ	XC6117F030MR	CMOS-IC	VDet 3.0V 0.1%, -MR, +Rst PPO, -Rst ODO, Rt=400ms	SOT-23-5	28xf	6g		Tor
DG	AP131-21TW	VR-IC	LDO, CE, 2,1V±2%, 300mA	TSOT23-5L	28vrx	5b	VR4	Ana
DG	AP131-21W	VR-IC	LDO, CE, 2,1V±2%, 300mA	SOT-23-5L	28vrx	3b	VR4	Ana
DG	AP131-21Y	VR-IC	LDO, CE, 2,1V±2%, 300mA	SOT-89-5L	32vrx	6j	VR4	Ana
DG	BD4826FVE	CMOS-IC	Voltage Detector 2,6V, Reset Open drain output	VSOF-5	30vdv		VD6	Rhm
DG	BD4826G	CMOS-IC	Voltage Detector 2,6V, Reset Open drain output	SSOP-5	28vdm		VD6	Rhm
DG	RN5RT56AA	VR-IC	LDO, -CE, 5,6V±2%, 150mA	SOT-23-5	28vrt	6g	VR4	Ric
DG	V6310GSP5B	CMOS-IC	Voltage Detector 2V, Reset Push-pull output, 50ms	SOT-23-5	28vdo	6a	VD7	Em
DH	AP131-22TW	VR-IC	LDO, CE, 2,2V±2%, 300mA	TSOT23-5L	28vrx	5b	VR4	Ana
DH	AP131-22W	VR-IC	LDO, CE, 2,2V±2%, 300mA	SOT-23-5L	28vrx	3b	VR4	Ana
DH	AP131-22Y	VR-IC	LDO, CE, 2,2V±2%, 300mA	SOT-89-5L	32vrx	6j	VR4	Ana
DH	BD4827FVE	CMOS-IC	Voltage Detector 2,7V, Reset Open drain output	VSOF-5	30vdv		VD6	Rhm
DH	BD4827G	CMOS-IC	Voltage Detector 2,7V, Reset Open drain output	SSOP-5	28vdm		VD6	Rhm
DH	RN5RT57AA	VR-IC	LDO, -CE, 5,7V±2%, 150mA	SOT-23-5	28vrt	6g	VR4	Ric
DH	V6310HSP5B	CMOS-IC	Voltage Detector 2,4V, Reset Push-pull output, 50ms	SOT-23-5	28vdo	6a	VD7	Em
DH0	XC6117H031MR	CMOS-IC	VDet 3.1V 0.1%, -MR, +Rst PPO, -Rst ODO, Rt=1.6s	SOT-23-5	28xf	6g		Tor
DH1	XC6117H032MR	CMOS-IC	VDet 3.2V 0.1%, -MR, +Rst PPO, -Rst ODO, Rt=1.6s	SOT-23-5	28xf	6g		Tor
DH2	XC6117H033MR	CMOS-IC	VDet 3.3V 0.1%, -MR, +Rst PPO, -Rst ODO, Rt=1.6s	SOT-23-5	28xf	6g		Tor
DH3	XC6117H034MR	CMOS-IC	VDet 3.4V 0.1%, -MR, +Rst PPO, -Rst ODO, Rt=1.6s	SOT-23-5	28xf	6g		Tor
DH4	XC6117H035MR	CMOS-IC	VDet 3.5V 0.1%, -MR, +Rst PPO, -Rst ODO, Rt=1.6s	SOT-23-5	28xf	6g		Tor
DH5	XC6117H036MR	CMOS-IC	VDet 3.6V 0.1%, -MR, +Rst PPO, -Rst ODO, Rt=1.6s	SOT-23-5	28xf	6g		Tor
DH6	XC6117H037MR	CMOS-IC	VDet 3.7V 0.1%, -MR, +Rst PPO, -Rst ODO, Rt=1.6s	SOT-23-5	28xf	6g		Tor
DH7	XC6117H038MR	CMOS-IC	VDet 3.8V 0.1%, -MR, +Rst PPO, -Rst ODO, Rt=1.6s	SOT-23-5	28xf	6g		Tor
DH8	XC6117H039MR	CMOS-IC	VDet 3.9V 0.1%, -MR, +Rst PPO, -Rst ODO, Rt=1.6s	SOT-23-5	28xf	6g		Tor
DH9	XC6117H040MR	CMOS-IC	VDet 4.0V 0.1%, -MR, +Rst PPO, -Rst ODO, Rt=1.6s	SOT-23-5	28xf	6g		Tor
DHA	XC6117H041MR	CMOS-IC	VDet 4.1V 0.1%, -MR, +Rst PPO, -Rst ODO, Rt=1.6s	SOT-23-5	28xf	6g		Tor
DHB	XC6117H042MR	CMOS-IC	VDet 4.2V 0.1%, -MR, +Rst PPO, -Rst ODO, Rt=1.6s	SOT-23-5	28xf	6g		Tor
DHC	XC6117H043MR	CMOS-IC	VDet 4.3V 0.1%, -MR, +Rst PPO, -Rst ODO, Rt=1.6s	SOT-23-5	28xf	6g		Tor
DHD	XC6117H044MR	CMOS-IC	VDet 4.4V 0.1%, -MR, +Rst PPO, -Rst ODO, Rt=1.6s	SOT-23-5	28xf	6g		Tor
DHE	XC6117H045MR	CMOS-IC	VDet 4.5V 0.1%, -MR, +Rst PPO, -Rst ODO, Rt=1.6s	SOT-23-5	28xf	6g		Tor
DHF	XC6117H016MR	CMOS-IC	VDet 1.6V 0.1%, -MR, +Rst PPO, -Rst ODO, Rt=1.6s	SOT-23-5	28xf	6g		Tor
DHF	XC6117H046MR	CMOS-IC	VDet 4.6V 0.1%, -MR, +Rst PPO, -Rst ODO, Rt=1.6s	SOT-23-5	28xf	6g		Tor

SMD code	Type	Function	Short description	Case	Pin.	St.	Sch.	Mnf.
D̄HH	XC6117H017MR	CMOS-IC	VDet 1.7V 0.1%, -MR, +Rst PPO, -Rst ODO, Rt=1.6s	SOT-23-5	28xf	6g		Tor
D̄HH	XC6117H047MR	CMOS-IC	VDet 4.7V 0.1%, -MR, +Rst PPO, -Rst ODO, Rt=1.6s	SOT-23-5	28xf	6g		Tor
D̄HK	XC6117H018MR	CMOS-IC	VDet 1.8V 0.1%, -MR, +Rst PPO, -Rst ODO, Rt=1.6s	SOT-23-5	28xf	6g		Tor
D̄HK	XC6117H048MR	CMOS-IC	VDet 4.8V 0.1%, -MR, +Rst PPO, -Rst ODO, Rt=1.6s	SOT-23-5	28xf	6g		Tor
D̄HL	XC6117H019MR	CMOS-IC	VDet 1.9V 0.1%, -MR, +Rst PPO, -Rst ODO, Rt=1.6s	SOT-23-5	28xf	6g		Tor
D̄HL	XC6117H049MR	CMOS-IC	VDet 4.9V 0.1%, -MR, +Rst PPO, -Rst ODO, Rt=1.6s	SOT-23-5	28xf	6g		Tor
D̄HM	XC6117H020MR	CMOS-IC	VDet 2.0V 0.1%, -MR, +Rst PPO, -Rst ODO, Rt=1.6s	SOT-23-5	28xf	6g		Tor
D̄HM	XC6117H050MR	CMOS-IC	VDet 5.0V 0.1%, -MR, +Rst PPO, -Rst ODO, Rt=1.6s	SOT-23-5	28xf	6g		Tor
D̄HN	XC6117H021MR	CMOS-IC	VDet 2.1V 0.1%, -MR, +Rst PPO, -Rst ODO, Rt=1.6s	SOT-23-5	28xf	6g		Tor
D̄HP	XC6117H022MR	CMOS-IC	VDet 2.2V 0.1%, -MR, +Rst PPO, -Rst ODO, Rt=1.6s	SOT-23-5	28xf	6g		Tor
D̄HR	XC6117H023MR	CMOS-IC	VDet 2.3V 0.1%, -MR, +Rst PPO, -Rst ODO, Rt=1.6s	SOT-23-5	28xf	6g		Tor
D̄HS	XC6117H024MR	CMOS-IC	VDet 2.4V 0.1%, -MR, +Rst PPO, -Rst ODO, Rt=1.6s	SOT-23-5	28xf	6g		Tor
D̄HT	XC6117H025MR	CMOS-IC	VDet 2.5V 0.1%, -MR, +Rst PPO, -Rst ODO, Rt=1.6s	SOT-23-5	28xf	6g		Tor
D̄HU	XC6117H026MR	CMOS-IC	VDet 2.6V 0.1%, -MR, +Rst PPO, -Rst ODO, Rt=1.6s	SOT-23-5	28xf	6g		Tor
D̄HV	XC6117H027MR	CMOS-IC	VDet 2.7V 0.1%, -MR, +Rst PPO, -Rst ODO, Rt=1.6s	SOT-23-5	28xf	6g		Tor
D̄HX	XC6117H028MR	CMOS-IC	VDet 2.8V 0.1%, -MR, +Rst PPO, -Rst ODO, Rt=1.6s	SOT-23-5	28xf	6g		Tor
D̄HY	XC6117H029MR	CMOS-IC	VDet 2.9V 0.1%, -MR, +Rst PPO, -Rst ODO, Rt=1.6s	SOT-23-5	28xf	6g		Tor
D̄HZ	XC6117H030MR	CMOS-IC	VDet 3.0V 0.1%, -MR, +Rst PPO, -Rst ODO, Rt=1.6s	SOT-23-5	28xf	6g		Tor
DI	AP131-23TW	VR-IC	LDO, CE, 2,3V±2%, 300mA	TSOT23-5L	28vrx	5b	VR4	Ana
DI	AP131-23W	VR-IC	LDO, CE, 2,3V±2%, 300mA	SOT-23-5L	28vrx	3b	VR4	Ana
DI	AP131-23Y	VR-IC	LDO, CE, 2,3V±2%, 300mA	SOT-89-5L	32vrx	6j	VR4	Ana
DI	V6310ISP5B	CMOS-IC	Voltage Detector 2,8V, Reset Push-pull output, 50ms	SOT-23-5	28vdo	6a	VD7	Em
DJ	AP131-24TW	VR-IC	LDO, CE, 2,4V±2%, 300mA	TSOT23-5L	28vrx	5b	VR4	Ana
DJ	AP131-24W	VR-IC	LDO, CE, 2,4V±2%, 300mA	SOT-23-5L	28vrx	3b	VR4	Ana
DJ	AP131-24Y	VR-IC	LDO, CE, 2,4V±2%, 300mA	SOT-89-5L	32vrx	6j	VR4	Ana
DJ	BD4828FVE	CMOS-IC	Voltage Detector 2,8V, Reset Open drain output	VSOF-5	30vdv		VD6	Rhm
DJ	BD4828G	CMOS-IC	Voltage Detector 2,8V, Reset Open drain output	SSOP-5	28vdm		VD6	Rhm
DJ	RN5RT58AA	VR-IC	LDO, -CE, 5,8V±2%, 150mA	SOT-23-5	28vrt	6g	VR4	Ric
DJ	V6310JSP5B	CMOS-IC	Voltage Detector 3,5V, Reset Push-pull output, 50ms	SOT-23-5	28vdo	6a	VD7	Em
DK	AP131-25TW	VR-IC	LDO, CE, 2,5V±2%, 300mA	TSOT23-5L	28vrx	5b	VR4	Ana
DK	AP131-25W	VR-IC	LDO, CE, 2,5V±2%, 300mA	SOT-23-5L	28vrx	3b	VR4	Ana
DK	AP131-25Y	VR-IC	LDO, CE, 2,5V±2%, 300mA	SOT-89-5L	32vrx	6j	VR4	Ana
DK	BD4829FVE	CMOS-IC	Voltage Detector 2,9V, Reset Open drain output	VSOF-5	30vdv		VD6	Rhm
DK	BD4829G	CMOS-IC	Voltage Detector 2,9V, Reset Open drain output	SSOP-5	28vdm		VD6	Rhm
DK	RN5RT59AA	VR-IC	LDO, -CE, 5,9V±2%, 150mA	SOT-23-5	28vrt	6g	VR4	Ric
DK	V6310KSP5B	CMOS-IC	Voltage Detector 4V, Reset Push-pull output, 50ms	SOT-23-5	28vdo	6a	VD7	Em
DL	AP131-26TW	VR-IC	LDO, CE, 2,6V±2%, 300mA	TSOT23-5L	28vrx	5b	VR4	Ana
DL	AP131-26W	VR-IC	LDO, CE, 2,6V±2%, 300mA	SOT-23-5L	28vrx	3b	VR4	Ana
DL	AP131-26Y	VR-IC	LDO, CE, 2,6V±2%, 300mA	SOT-89-5L	32vrx	6j	VR4	Ana
DL	BD4830FVE	CMOS-IC	Voltage Detector 3V, Reset Open drain output	VSOF-5	30vdv		VD6	Rhm
DL	BD4830G	CMOS-IC	Voltage Detector 3V, Reset Open drain output	SSOP-5	28vdm		VD6	Rhm
DL	R1112N501A	VR-IC	LDO, LN, -CE, 5V±2%, 150mA	SOT-23-5	28vx	6g	VR4	Ric
DL	V6310LSP5B	CMOS-IC	Voltage Detector 4,5V, Reset Push-pull output, 50ms	SOT-23-5	28vdo	6a	VD7	Em
DM	AP131-27TW	VR-IC	LDO, CE, 2,7V±2%, 300mA	TSOT23-5L	28vrx	5b	VR4	Ana
DM	AP131-27W	VR-IC	LDO, CE, 2,7V±2%, 300mA	SOT-23-5L	28vrx	3b	VR4	Ana
DM	AP131-27Y	VR-IC	LDO, CE, 2,7V±2%, 300mA	SOT-89-5L	32vrx	6j	VR4	Ana
DM	BD4831FVE	CMOS-IC	Voltage Detector 3,1V, Reset Open drain output	VSOF-5	30vdv		VD6	Rhm
DM	BD4831G	CMOS-IC	Voltage Detector 3,1V, Reset Open drain output	SSOP-5	28vdm		VD6	Rhm
DM	V6310MSP5B	CMOS-IC	Voltage Detector 2V, -Reset Open drain output, 50ms	SOT-23-5	28vdr	6a	VD6	Em
DN	AIC1647CJ	VR-IC	1,2 MHz PWM White LED Driver, OVP 4,2V	TSOT23-5	28sq	5b	VR19	Aic
DN	AP131-28TW	VR-IC	LDO, CE, 2,8V±2%, 300mA	TSOT23-5L	28vrx	5b	VR4	Ana
DN	AP131-28W	VR-IC	LDO, CE, 2,8V±2%, 300mA	SOT-23-5L	28vrx	3b	VR4	Ana
DN	AP131-28Y	VR-IC	LDO, CE, 2,8V±2%, 300mA	SOT-89-5L	32vrx	6j	VR4	Ana
DN	BD4832FVE	CMOS-IC	Voltage Detector 3,2V, Reset Open drain output	VSOF-5	30vdv		VD6	Rhm
DN	BD4832G	CMOS-IC	Voltage Detector 3,2V, Reset Open drain output	SSOP-5	28vdm		VD6	Rhm
DN	V6310NSP5B	CMOS-IC	Voltage Detector 2,4V, -Reset Open drain output, 50ms	SOT-23-5	28vdr	6a	VD6	Em
DNP	AIC1647PJ	VR-IC	1,2 MHz PWM White LED Driver, OVP 4,2V	TSOT23-5	28sq	5b	VR19	Aic
DO	AP131-29TW	VR-IC	LDO, CE, 2,9V±2%, 300mA	TSOT23-5L	28vrx	5b	VR4	Ana
DO	AP131-29W	VR-IC	LDO, CE, 2,9V±2%, 300mA	SOT-23-5L	28vrx	3b	VR4	Ana
DO	AP131-29Y	VR-IC	LDO, CE, 2,9V±2%, 300mA	SOT-89-5L	32vrx	6j	VR4	Ana
DO	V6310OSP5B	CMOS-IC	Voltage Detector 2,8V, -Reset Open drain output, 50ms	SOT-23-5	28vdr	6a	VD6	Em
DP	AP131-30TW	VR-IC	LDO, CE, 3V±2%, 300mA	TSOT23-5L	28vrx	5b	VR4	Ana
DP	AP131-30W	VR-IC	LDO, CE, 3V±2%, 300mA	SOT-23-5L	28vrx	3b	VR4	Ana
DP	AP131-30Y	VR-IC	LDO, CE, 3V±2%, 300mA	SOT-89-5L	32vrx	6j	VR4	Ana
DP	BD4833FVE	CMOS-IC	Voltage Detector 3,3V, Reset Open drain output	VSOF-5	30vdv		VD6	Rhm
DP	BD4833G	CMOS-IC	Voltage Detector 3,3V, Reset Open drain output	SSOP-5	28vdm		VD6	Rhm
DP	V6310PSP5B	CMOS-IC	Voltage Detector 3,5V, -Reset Open drain output, 50ms	SOT-23-5	28vdr	6a	VD6	Em
DQ	AP131-31TW	VR-IC	LDO, CE, 3,1V±2%, 300mA	TSOT23-5L	28vrx	5b	VR4	Ana
DQ	AP131-31W	VR-IC	LDO, CE, 3,1V±2%, 300mA	SOT-23-5L	28vrx	3b	VR4	Ana
DQ	AP131-31Y	VR-IC	LDO, CE, 3,1V±2%, 300mA	SOT-89-5L	32vrx	6j	VR4	Ana
DQ	BD4834FVE	CMOS-IC	Voltage Detector 3,4V, Reset Open drain output	VSOF-5	30vdv		VD6	Rhm
DQ	BD4834G	CMOS-IC	Voltage Detector 3,4V, Reset Open drain output	SSOP-5	28vdm		VD6	Rhm
DQ	V6310QSP5B	CMOS-IC	Voltage Detector 4V, -Reset Open drain output, 50ms	SOT-23-5	28vdr	6a	VD6	Em
DR	AP131-32TW	VR-IC	LDO, CE, 3,2V±2%, 300mA	TSOT23-5L	28vrx	5b	VR4	Ana
DR	AP131-32W	VR-IC	LDO, CE, 3,2V±2%, 300mA	SOT-23-5L	28vrx	3b	VR4	Ana

SMD code	Type	Function	Short description	Case	Pin.	St.	Sch.	Mnf.
DR	AP131-32Y	VR-IC	LDO, CE, 3,2V±2%, 300mA	SOT-89-5L	32vrx	6j	VR4	Ana
DR	AT1201-28XR	VR-IC	LDO, Low-Noise, CE, 2,8V±2%, 150mA	SOT-23-5	28un		-	Atr
DR	BD4835FVE	CMOS-IC	Voltage Detector 3,5V, Reset Open drain output	VSOF-5	30vdv		VD6	Rhm
DR	BD4835G	CMOS-IC	Voltage Detector 3,5V, Reset Open drain output	SSOP-5	28vdm		VD6	Rhm
DR	V6310RSP5B	CMOS-IC	Voltage Detector 4,5V, -Reset Open drain output, 50ms	SOT-23-5	28vdr	6a	VD6	Em
DS	AP131-33TW	VR-IC	LDO, CE, 3,3V±2%, 300mA	TSOT23-5L	28vrx	5b	VR4	Ana
DS	AP131-33W	VR-IC	LDO, CE, 3,3V±2%, 300mA	SOT-23-5L	28vrx	3b	VR4	Ana
DS	AP131-33Y	VR-IC	LDO, CE, 3,3V±2%, 300mA	SOT-89-5L	32vrx	6j	VR4	Ana
DS	BD4836FVE	CMOS-IC	Voltage Detector 3,6V, Reset Open drain output	VSOF-5	30vdv		VD6	Rhm
DS	BD4836G	CMOS-IC	Voltage Detector 3,6V, Reset Open drain output	SSOP-5	28vdm		VD6	Rhm
DT	AP131-34TW	VR-IC	LDO, CE, 3,4V±2%, 300mA	TSOT23-5L	28vrx	5b	VR4	Ana
DT	AP131-34W	VR-IC	LDO, CE, 3,4V±2%, 300mA	SOT-23-5L	28vrx	3b	VR4	Ana
DT	AP131-34Y	VR-IC	LDO, CE, 3,4V±2%, 300mA	SOT-89-5L	32vrx	6j	VR4	Ana
DT	BD4837FVE	CMOS-IC	Voltage Detector 3,7V, Reset Open drain output	VSOF-5	30vdv		VD6	Rhm
DT	BD4837G	CMOS-IC	Voltage Detector 3,7V, Reset Open drain output	SSOP-5	28vdm		VD6	Rhm
DU	AP131-35TW	VR-IC	LDO, CE, 3,5V±2%, 300mA	TSOT23-5L	28vrx	5b	VR4	Ana
DU	AP131-35W	VR-IC	LDO, CE, 3,5V±2%, 300mA	SOT-23-5L	28vrx	3b	VR4	Ana
DU	AP131-35Y	VR-IC	LDO, CE, 3,5V±2%, 300mA	SOT-89-5L	32vrx	6j	VR4	Ana
DU	BD4838FVE	CMOS-IC	Voltage Detector 3,8V, Reset Open drain output	VSOF-5	30vdv		VD6	Rhm
DU	BD4838G	CMOS-IC	Voltage Detector 3,8V, Reset Open drain output	SSOP-5	28vdm		VD6	Rhm
DV	AP131-36TW	VR-IC	LDO, CE, 3,6V±2%, 300mA	TSOT23-5L	28vrx	5b	VR4	Ana
DV	AP131-36W	VR-IC	LDO, CE, 3,6V±2%, 300mA	SOT-23-5L	28vrx	3b	VR4	Ana
DV	AP131-36Y	VR-IC	LDO, CE, 3,6V±2%, 300mA	SOT-89-5L	32vrx	6j	VR4	Ana
DV	BD4839FVE	CMOS-IC	Voltage Detector 3,9V, Reset Open drain output	VSOF-5	30vdv		VD6	Rhm
DV	BD4839G	CMOS-IC	Voltage Detector 3,9V, Reset Open drain output	SSOP-5	28vdm		VD6	Rhm
DW	AP131-37TW	VR-IC	LDO, CE, 3,7V±2%, 300mA	TSOT23-5L	28vrx	5b	VR4	Ana
DW	AP131-37W	VR-IC	LDO, CE, 3,7V±2%, 300mA	SOT-23-5L	28vrx	3b	VR4	Ana
DW	AP131-37Y	VR-IC	LDO, CE, 3,7V±2%, 300mA	SOT-89-5L	32vrx	6j	VR4	Ana
DX	AP131-38TW	VR-IC	LDO, CE, 3,8V±2%, 300mA	TSOT23-5L	28vrx	5b	VR4	Ana
DX	AP131-38W	VR-IC	LDO, CE, 3,8V±2%, 300mA	SOT-23-5L	28vrx	3b	VR4	Ana
DX	AP131-38Y	VR-IC	LDO, CE, 3,8V±2%, 300mA	SOT-89-5L	32vrx	6j	VR4	Ana
DX	AT1201-28X	VR-IC	LDO, Low-Noise, CE, 2,8V±2%, 150mA	SOT-23-5	28vrx		VR7	Atr
DY	AP131-39TW	VR-IC	LDO, CE, 3,9V±2%, 300mA	TSOT23-5L	28vrx	5b	VR4	Ana
DY	AP131-39W	VR-IC	LDO, CE, 3,9V±2%, 300mA	SOT-23-5L	28vrx	3b	VR4	Ana
DY	AP131-39Y	VR-IC	LDO, CE, 3,9V±2%, 300mA	SOT-89-5L	32vrx	6j	VR4	Ana
DY	TC1055-1.8VCT713	VR-IC	LDO, CE, -Error, 1.8V±2%, 100mA	SOT-23-5	28w		VR8	Mcc
DZ	AP131-40TW	VR-IC	LDO, CE, 4V±2%, 300mA	TSOT23-5L	28vrx	5b	VR4	Ana
DZ	AP131-40W	VR-IC	LDO, CE, 4V±2%, 300mA	SOT-23-5L	28vrx	3b	VR4	Ana
DZ	AP131-40Y	VR-IC	LDO, CE, 4V±2%, 300mA	SOT-89-5L	32vrx	6j	VR4	Ana
DZ	TC1055-2.8VCT713	VR-IC	LDO, CE, -Error, 2.8V±2%, 100mA	SOT-23-5	28w		VR8	Mcc
Ē0	RN5VD40AA	CMOS-IC	Voltage Detector 4V, Reset Push-pull output	SOT-23-5	28vdo	6g	VD7	Ric
E0	RT9167-15CB	VR-IC	LDO, CE, 1.5V±2%, 300mA	SOT-23-5	28vrx	6g	VR7	Rct
E0-	RT9167-15PB	VR-IC	LDO, CE, 1.5V±2%, 300mA	SOT-23-5	28vrx	6g	VR7	Rct
E0A	XC6108C40AMR	CMOS-IC	Voltage Detector 4,0V, 5%, Hst, -Reset Push-pull output	SOT-23-5	28rm	6g		Tor
E0B	XC6108C40BMR	CMOS-IC	Voltage Detector 4,0V, -Reset Push-pull output	SOT-23-5	28rm	6g		Tor
E0C	XC6108C40CMR	CMOS-IC	Voltage Detector 4,0V, 5%, Hst, -Reset Push-pull output	SOT-23-5	28rk	6g		Tor
E0D	XC6108C40DMR	CMOS-IC	Voltage Detector 4,0V, -Reset Push-pull output	SOT-23-5	28rk	6g		Tor
Ē1	RN5VD41AA	CMOS-IC	Voltage Detector 4,1V, Reset Push-pull output	SOT-23-5	28vdo	6g	VD7	Ric
E1	RT9167-16CB	VR-IC	LDO, CE, 1.6V±2%, 300mA	SOT-23-5	28vrx	6g	VR7	Rct
E1	Si91842DT-50	VR-IC	LDO, Low-Noise, CE, -Error, 5V±1,5%, 150mA	SOT-23-5	28w		VR17	Vs
E1	TC7S00F	CMOS-Logic	2-input NAND gate	SOT-353	Log1	6a	-	Tos
E1	TC7S00FU	CMOS-Logic	2-input NAND gate	SOT-353	Log1	6a	-	Tos
E10	R1224N102E	VR-IC	WFM/PWM step-down DC-DC converter, 1V, 300KHz	SOT-23-5	28vn	6g	-	Ric
E12	R1224N122E	VR-IC	WFM/PWM step-down DC-DC converter, 1,2V, 300KHz	SOT-23-5	28vn	6g	-	Ric
E15	R1224N152E	VR-IC	WFM/PWM step-down DC-DC converter, 1,5V, 300KHz	SOT-23-5	28vn	6g	-	Ric
E15A	R1170H151A	VR-IC	LDO, -CE, 1,5V±2%, 800mA	SOT-89-5	32vy	6h	VR4	Ric
E15B	R1170H151B	VR-IC	LDO, CE, 1,5V±2%, 800mA	SOT-89-5	32vy	6h	VR4	Ric
E16A	R1170H161A	VR-IC	LDO, -CE, 1,6V±2%, 800mA	SOT-89-5	32vy	6h	VR4	Ric
E16B	R1170H161B	VR-IC	LDO, CE, 1,6V±2%, 800mA	SOT-89-5	32vy	6h	VR4	Ric
E17A	R1170H171A	VR-IC	LDO, -CE, 1,7V±2%, 800mA	SOT-89-5	32vy	6h	VR4	Ric
E17B	R1170H171B	VR-IC	LDO, CE, 1,7V±2%, 800mA	SOT-89-5	32vy	6h	VR4	Ric
E18	R1224N182E	VR-IC	WFM/PWM step-down DC-DC converter, 1,8V, 300KHz	SOT-23-5	28vn	6g	-	Ric
E18A	R1170H181A	VR-IC	LDO, -CE, 1,8V±2%, 800mA	SOT-89-5	32vy	6h	VR4	Ric
E18B	R1170H181B	VR-IC	LDO, CE, 1,8V±2%, 800mA	SOT-89-5	32vy	6h	VR4	Ric
E19A	R1170H191A	VR-IC	LDO, -CE, 1,9V±2%, 800mA	SOT-89-5	32vy	6h	VR4	Ric
E19B	R1170H191B	VR-IC	LDO, CE, 1,9V±2%, 800mA	SOT-89-5	32vy	6h	VR4	Ric
E1A	XC6108C41AMR	CMOS-IC	Voltage Detector 4,1V, 5%, Hst, -Reset Push-pull output	SOT-23-5	28rm	6g		Tor
E1B	XC6108C41BMR	CMOS-IC	Voltage Detector 4,1V, -Reset Push-pull output	SOT-23-5	28rm	6g		Tor
E1C	XC6108C41CMR	CMOS-IC	Voltage Detector 4,1V, 5%, Hst, -Reset Push-pull output	SOT-23-5	28rk	6g		Tor
E1D	XC6108C41DMR	CMOS-IC	Voltage Detector 4,1V, -Reset Push-pull output	SOT-23-5	28rk	6g		Tor
Ē2	RN5VD42AA	CMOS-IC	Voltage Detector 4,2V, Reset Push-pull output	SOT-23-5	28vdo	6g	VD7	Ric
E2	RT9167-17CB	VR-IC	LDO, CE, 1.7V±2%, 300mA	SOT-23-5	28vrx	6g	VR7	Rct
E2	TC7S08F	CMOS-Logic	2-input AND gate	SOT-23-5	Log3	6a	-	Tos
E2	TC7S08FU	CMOS-Logic	2-input AND gate	SOT-353	Log3	6a	-	Tos
E2-	RT9167-17PB	VR-IC	LDO, CE, 1.7V±2%, 300mA	SOT-23-5	28vrx	6g	VR7	Rct

SMD code	Type	Function	Short description	Case	Pin.	St.	Sch.	Mnf.
E20A	R1170H201A	VR-IC	LDO, -CE, 2V±2%, 800mA	SOT-89-5	32vy	6h	VR4	Ric
E20B	R1170H201B	VR-IC	LDO, CE, 2V±2%, 800mA	SOT-89-5	32vy	6h	VR4	Ric
E21A	R1170H211A	VR-IC	LDO, -CE, 2,1V±2%, 800mA	SOT-89-5	32vy	6h	VR4	Ric
E21B	R1170H211B	VR-IC	LDO, CE, 2,1V±2%, 800mA	SOT-89-5	32vy	6h	VR4	Ric
E22A	R1170H221A	VR-IC	LDO, -CE, 2,2V±2%, 800mA	SOT-89-5	32vy	6h	VR4	Ric
E22B	R1170H221B	VR-IC	LDO, CE, 2,2V±2%, 800mA	SOT-89-5	32vy	6h	VR4	Ric
E23A	R1170H231A	VR-IC	LDO, -CE, 2,3V±2%, 800mA	SOT-89-5	32vy	6h	VR4	Ric
E23B	R1170H231B	VR-IC	LDO, CE, 2,3V±2%, 800mA	SOT-89-5	32vy	6h	VR4	Ric
E24A	R1170H241A	VR-IC	LDO, -CE, 2,4V±2%, 800mA	SOT-89-5	32vy	6h	VR4	Ric
E24B	R1170H241B	VR-IC	LDO, CE, 2,4V±2%, 800mA	SOT-89-5	32vy	6h	VR4	Ric
E25	R1224N252E	VR-IC	WFM/PWM step-down DC-DC converter, 2,5V, 300KHz	SOT-23-5	28vn	6g	-	Ric
E25A	R1170H251A	VR-IC	LDO, -CE, 2,5V±2%, 800mA	SOT-89-5	32vy	6h	VR4	Ric
E25B	R1170H251B	VR-IC	LDO, CE, 2,5V±2%, 800mA	SOT-89-5	32vy	6h	VR4	Ric
E26A	R1170H261A	VR-IC	LDO, -CE, 2,6V±2%, 800mA	SOT-89-5	32vy	6h	VR4	Ric
E26B	R1170H261B	VR-IC	LDO, CE, 2,6V±2%, 800mA	SOT-89-5	32vy	6h	VR4	Ric
E27A	R1170H271A	VR-IC	LDO, -CE, 2,7V±2%, 800mA	SOT-89-5	32vy	6h	VR4	Ric
E27B	R1170H271B	VR-IC	LDO, CE, 2,7V±2%, 800mA	SOT-89-5	32vy	6h	VR4	Ric
E28A	R1170H281A	VR-IC	LDO, -CE, 2,8V±2%, 800mA	SOT-89-5	32vy	6h	VR4	Ric
E28B	R1170H281B	VR-IC	LDO, CE, 2,8V±2%, 800mA	SOT-89-5	32vy	6h	VR4	Ric
E29A	R1170H291A	VR-IC	LDO, -CE, 2,9V±2%, 800mA	SOT-89-5	32vy	6h	VR4	Ric
E29B	R1170H291B	VR-IC	LDO, CE, 2,9V±2%, 800mA	SOT-89-5	32vy	6h	VR4	Ric
E2A	XC6108C42AMR	CMOS-IC	Voltage Detector 4,2V, 5%, Hst, -Reset Push-pull output	SOT-23-5	28rm	6g		Tor
E2B	XC6108C42BMR	CMOS-IC	Voltage Detector 4,2V, -Reset Push-pull output	SOT-23-5	28rm	6g		Tor
E2C	XC6108C42CMR	CMOS-IC	Voltage Detector 4,2V, 5%, Hst, -Reset Push-pull output	SOT-23-5	28rk	6g		Tor
E2D	XC6108C42DMR	CMOS-IC	Voltage Detector 4,2V, -Reset Push-pull output	SOT-23-5	28rk	6g		Tor
Ē3	RN5VD43AA	CMOS-IC	Voltage Detector 4,3V, Reset Push-pull output	SOT-23-5	28vdo	6g	VD7	Ric
E3	RT9167-18CB	VR-IC	LDO, CE, 1.8V±2%, 300mA	SOT-23-5	28vrx	6g	VR7	Rct
E3	TC7S02F	CMOS-Logic	2-input NOR gate	SC-59	Log2	6a	-	Tos
E3	TC7S02FU	CMOS-Logic	2-input NOR gate	SOT-353	Log2	6a	-	Tos
E3-	RT9167-18PB	VR-IC	LDO, CE, 1.8V±2%, 300mA	SOT-23-5	28vrx	6g	VR7	Rct
E30	R1224N302E	VR-IC	WFM/PWM step-down DC-DC converter, 3V, 300KHz	SOT-23-5	28vn	6g	-	Ric
E30A	R1170H301A	VR-IC	LDO, -CE, 3V±2%, 800mA	SOT-89-5	32vy	6h	VR4	Ric
E30B	R1170H301B	VR-IC	LDO, CE, 3V±2%, 800mA	SOT-89-5	32vy	6h	VR4	Ric
E31A	R1170H311A	VR-IC	LDO, -CE, 3.1V±2%, 800mA	SOT-89-5	32vy	6h	VR4	Ric
E31B	R1170H311B	VR-IC	LDO, CE, 3.1V±2%, 800mA	SOT-89-5	32vy	6h	VR4	Ric
E32A	R1170H321A	VR-IC	LDO, -CE, 3.2V±2%, 800mA	SOT-89-5	32vy	6h	VR4	Ric
E32B	R1170H321B	VR-IC	LDO, CE, 3.2V±2%, 800mA	SOT-89-5	32vy	6h	VR4	Ric
E33	R1224N332E	VR-IC	WFM/PWM step-down DC-DC converter, 3.3V, 300KHz	SOT-23-5	28vn	6g	-	Ric
E33A	R1170H331A	VR-IC	LDO, -CE, 3.3V±2%, 800mA	SOT-89-5	32vy	6h	VR4	Ric
E33B	R1170H331B	VR-IC	LDO, CE, 3.3V±2%, 800mA	SOT-89-5	32vy	6h	VR4	Ric
E34A	R1170H341A	VR-IC	LDO, -CE, 3.4V±2%, 800mA	SOT-89-5	32vy	6h	VR4	Ric
E34B	R1170H341B	VR-IC	LDO, CE, 3.4V±2%, 800mA	SOT-89-5	32vy	6h	VR4	Ric
E35A	R1170H351A	VR-IC	LDO, -CE, 3.5V±2%, 800mA	SOT-89-5	32vy	6h	VR4	Ric
E35B	R1170H351B	VR-IC	LDO, CE, 3.5V±2%, 800mA	SOT-89-5	32vy	6h	VR4	Ric
E36A	R1170H361A	VR-IC	LDO, -CE, 3,6V±2%, 800mA	SOT-89-5	32vy	6h	VR4	Ric
E36B	R1170H361B	VR-IC	LDO, CE, 3,6V±2%, 800mA	SOT-89-5	32vy	6h	VR4	Ric
E37	OPA137N	Op-IC	FET-Input, ±2.25V..±18V, 1MHz	SOT-23-5	28opa		OP	Bb
E37A	R1170H371A	VR-IC	LDO, -CE, 3,7V±2%, 800mA	SOT-89-5	32vy	6h	VR4	Ric
E37B	R1170H371B	VR-IC	LDO, CE, 3,7V±2%, 800mA	SOT-89-5	32vy	6h	VR4	Ric
E38A	R1170H381A	VR-IC	LDO, -CE, 3,8V±2%, 800mA	SOT-89-5	32vy	6h	VR4	Ric
E38B	R1170H381B	VR-IC	LDO, CE, 3,8V±2%, 800mA	SOT-89-5	32vy	6h	VR4	Ric
E39A	R1170H391A	VR-IC	LDO, -CE, 3,9V±2%, 800mA	SOT-89-5	32vy	6h	VR4	Ric
E39B	R1170H391B	VR-IC	LDO, CE, 3,9V±2%, 800mA	SOT-89-5	32vy	6h	VR4	Ric
E3A	XC6108C43AMR	CMOS-IC	Voltage Detector 4,3V, 5%, Hst, -Reset Push-pull output	SOT-23-5	28rm	6g		Tor
E3B	XC6108C43BMR	CMOS-IC	Voltage Detector 4,3V, -Reset Push-pull output	SOT-23-5	28rm	6g		Tor
E3C	XC6108C43CMR	CMOS-IC	Voltage Detector 4,3V, 5%, Hst, -Reset Push-pull output	SOT-23-5	28rk	6g		Tor
E3D	XC6108C43DMR	CMOS-IC	Voltage Detector 4,3V, -Reset Push-pull output	SOT-23-5	28rk	6g		Tor
Ē4	RN5VD44AA	CMOS-IC	Voltage Detector 4,4V, Reset Push-pull output	SOT-23-5	28vdo	6g	VD7	Ric
E4	RT9167-19CB	VR-IC	LDO, CE, 1.9V±2%, 300mA	SOT-23-5	28vrx	6g	VR7	Rct
E4	TC7S32F	CMOS-Logic	2-input OR gate	SC-59	Log4	6a	-	Tos
E4	TC7S32FU	CMOS-Logic	2-input OR gate	SOT-353	Log4	6a	-	Tos
E40A	R1170H401A	VR-IC	LDO, -CE, 4V±2%, 800mA	SOT-89-5	32vy	6h	VR4	Ric
E40B	R1170H401B	VR-IC	LDO, CE, 4V±2%, 800mA	SOT-89-5	32vy	6h	VR4	Ric
E41A	R1170H411A	VR-IC	LDO, -CE, 4,1V±2%, 800mA	SOT-89-5	32vy	6h	VR4	Ric
E41B	R1170H411B	VR-IC	LDO, CE, 4,1V±2%, 800mA	SOT-89-5	32vy	6h	VR4	Ric
E42A	R1170H421A	VR-IC	LDO, -CE, 4,2V±2%, 800mA	SOT-89-5	32vy	6h	VR4	Ric
E42B	R1170H421B	VR-IC	LDO, CE, 4,2V±2%, 800mA	SOT-89-5	32vy	6h	VR4	Ric
E43A	R1170H431A	VR-IC	LDO, -CE, 4,3V±2%, 800mA	SOT-89-5	32vy	6h	VR4	Ric
E43B	R1170H431B	VR-IC	LDO, CE, 4,3V±2%, 800mA	SOT-89-5	32vy	6h	VR4	Ric
E44A	R1170H441A	VR-IC	LDO, -CE, 4,4V±2%, 800mA	SOT-89-5	32vy	6h	VR4	Ric
E44B	R1170H441B	VR-IC	LDO, CE, 4,4V±2%, 800mA	SOT-89-5	32vy	6h	VR4	Ric
E45A	R1170H451A	VR-IC	LDO, -CE, 4,5V±2%, 800mA	SOT-89-5	32vy	6h	VR4	Ric
E45B	R1170H451B	VR-IC	LDO, CE, 4,5V±2%, 800mA	SOT-89-5	32vy	6h	VR4	Ric
E46A	R1170H461A	VR-IC	LDO, -CE, 4,6V±2%, 800mA	SOT-89-5	32vy	6h	VR4	Ric
E46B	R1170H461B	VR-IC	LDO, CE, 4,6V±2%, 800mA	SOT-89-5	32vy	6h	VR4	Ric

SMD code	Type	Function	Short description	Case	Pin.	St.	Sch.	Mnf.
E47A	R1170H471A	VR-IC	LDO, -CE, 4,7V±2%, 800mA	SOT-89-5	32vy	6h	VR4	Ric
E47B	R1170H471B	VR-IC	LDO, CE, 4,7V±2%, 800mA	SOT-89-5	32vy	6h	VR4	Ric
E48A	R1170H481A	VR-IC	LDO, -CE, 4,8V±2%, 800mA	SOT-89-5	32vy	6h	VR4	Ric
E48B	R1170H481B	VR-IC	LDO, CE, 4,8V±2%, 800mA	SOT-89-5	32vy	6h	VR4	Ric
E49A	R1170H491A	VR-IC	LDO, -CE, 4,9V±2%, 800mA	SOT-89-5	32vy	6h	VR4	Ric
E49B	R1170H491B	VR-IC	LDO, CE, 4,9V±2%, 800mA	SOT-89-5	32vy	6h	VR4	Ric
E4A	XC6108C44AMR	CMOS-IC	Voltage Detector 4,4V, 5%, Hst, -Reset Push-pull output	SOT-23-5	28rm	6g		Tor
E4B	XC6108C44BMR	CMOS-IC	Voltage Detector 4,4V, -Reset Push-pull output	SOT-23-5	28rm	6g		Tor
E4C	XC6108C44CMR	CMOS-IC	Voltage Detector 4,4V, 5%, Hst, -Reset Push-pull output	SOT-23-5	28rk	6g		Tor
E4D	XC6108C44DMR	CMOS-IC	Voltage Detector 4,4V, -Reset Push-pull output	SOT-23-5	28rk	6g		Tor
E5	R1111N151A	VR-IC	LDO, LN, -CE, 1,5V±2%, 200mA	SOT-23-5	28vx	6g	VR4	Ric
Ē5	RN5VD45AA	CMOS-IC	Voltage Detector 4,5V, Reset Push-pull output	SOT-23-5	28vdo	6g	VD7	Ric
E5	RT9167-20CB	VR-IC	LDO, CE, 2.0V±2%, 300mA	SOT-23-5	28vrx	6g	VR7	Rct
E5	TC7S04F	CMOS-Logic	Inverter	SOT-353	Log6	6a	-	Tos
E5	TC7S04FU	CMOS-Logic	Inverter	SOT-353	Log6	6a	-	Tos
E5-	RT9167-20PB	VR-IC	LDO, CE, 2.0V±2%, 300mA	SOT-23-5	28vrx	6g	VR7	Rct
E50	R1224N502E	VR-IC	WFM/PWM step-down DC-DC converter, 5V, 300KHz	SOT-23-5	28vn	6g	-	Ric
E50A	R1170H501A	VR-IC	LDO, -CE, 5V±2%, 800mA	SOT-89-5	32vy	6h	VR4	Ric
E50B	R1170H501B	VR-IC	LDO, CE, 5V±2%, 800mA	SOT-89-5	32vy	6h	VR4	Ric
E55	R1224N552E	VR-IC	WFM/PWM step-down DC-DC converter, 5,5V, 300KHz	SOT-23-5	28vn	6g	-	Ric
E5A	XC6108C45AMR	CMOS-IC	Voltage Detector 4,5V, 5%, Hst, -Reset Push-pull output	SOT-23-5	28rm	6g		Tor
E5B	XC6108C45BMR	CMOS-IC	Voltage Detector 4,5V, -Reset Push-pull output	SOT-23-5	28rm	6g		Tor
E5C	XC6108C45CMR	CMOS-IC	Voltage Detector 4,5V, 5%, Hst, -Reset Push-pull output	SOT-23-5	28rk	6g		Tor
E5D	XC6108C45DMR	CMOS-IC	Voltage Detector 4,5V, -Reset Push-pull output	SOT-23-5	28rk	6g		Tor
E6	R1111N161A	VR-IC	LDO, LN, -CE, 1,6V±2%, 200mA	SOT-23-5	28vx	6g	VR4	Ric
Ē6	RN5VD46AA	CMOS-IC	Voltage Detector 4,6V, Reset Push-pull output	SOT-23-5	28vdo	6g	VD7	Ric
E6	RT9167-21CB	VR-IC	LDO, CE, 2.1V±2%, 300mA	SOT-23-5	28vrx	6g	VR7	Rct
E6	TC7SU04F	CMOS-Logic	Inverter	SOT-353	Log6	6a	-	Tos
E6	TC7SU04FU	CMOS-Logic	Inverter	SOT-353	Log6	6a	-	Tos
E60	R1224N602E	VR-IC	WFM/PWM step-down DC-DC converter, 6V, 300KHz	SOT-23-5	28vn	6g	-	Ric
E6A	XC6108C46AMR	CMOS-IC	Voltage Detector 4,6V, 5%, Hst, -Reset Push-pull output	SOT-23-5	28rm	6g		Tor
E6B	XC6108C46BMR	CMOS-IC	Voltage Detector 4,6V, -Reset Push-pull output	SOT-23-5	28rm	6g		Tor
E6C	XC6108C46CMR	CMOS-IC	Voltage Detector 4,6V, 5%, Hst, -Reset Push-pull output	SOT-23-5	28rk	6g		Tor
E6D	XC6108C46DMR	CMOS-IC	Voltage Detector 4,6V, -Reset Push-pull output	SOT-23-5	28rk	6g		Tor
E7	R1111N171A	VR-IC	LDO, LN, -CE, 1,7V±2%, 200mA	SOT-23-5	28vx	6g	VR4	Ric
Ē7	RN5VD47AA	CMOS-IC	Voltage Detector 4,7V, Reset Push-pull output	SOT-23-5	28vdo	6g	VD7	Ric
E7	RT9167-22CB	VR-IC	LDO, CE, 2.2V±2%, 300mA	SOT-23-5	28vrx	6g	VR7	Rct
E7A	XC6108C47AMR	CMOS-IC	Voltage Detector 4,7V, 5%, Hst, -Reset Push-pull output	SOT-23-5	28rm	6g		Tor
E7B	XC6108C47BMR	CMOS-IC	Voltage Detector 4,7V, -Reset Push-pull output	SOT-23-5	28rm	6g		Tor
E7C	XC6108C47CMR	CMOS-IC	Voltage Detector 4,7V, 5%, Hst, -Reset Push-pull output	SOT-23-5	28rk	6g		Tor
E7D	XC6108C47DMR	CMOS-IC	Voltage Detector 4,7V, -Reset Push-pull output	SOT-23-5	28rk	6g		Tor
E8	R1111N181A	VR-IC	LDO, LN, -CE, 1,8V±2%, 200mA	SOT-23-5	28vx	6g	VR4	Ric
Ē8	RN5VD48AA	CMOS-IC	Voltage Detector 4,8V, Reset Push-pull output	SOT-23-5	28vdo	6g	VD7	Ric
E8	RT9167-23CB	VR-IC	LDO, CE, 2.3V±2%, 300mA	SOT-23-5	28vrx	6g	VR7	Rct
E8	TC7S86F	CMOS-Logic	2-input EXCLUSIVE OR gate	SOT-23-5	Log5	6a	-	Tos
E8	TC7S86FU	CMOS-Logic	2-input EXCLUSIVE OR gate	SOT-353	Log5	6a	-	Tos
E8A	XC6108C48AMR	CMOS-IC	Voltage Detector 4,8V, 5%, Hst, -Reset Push-pull output	SOT-23-5	28rm	6g		Tor
E8B	XC6108C48BMR	CMOS-IC	Voltage Detector 4,8V, -Reset Push-pull output	SOT-23-5	28rm	6g		Tor
E8C	XC6108C48CMR	CMOS-IC	Voltage Detector 4,8V, 5%, Hst, -Reset Push-pull output	SOT-23-5	28rk	6g		Tor
E8D	XC6108C48DMR	CMOS-IC	Voltage Detector 4,8V, -Reset Push-pull output	SOT-23-5	28rk	6g		Tor
E9	R1111N191A	VR-IC	LDO, LN, -CE, 1,9V±2%, 200mA	SOT-23-5	28vx	6g	VR4	Ric
Ē9	RN5VD49AA	CMOS-IC	Voltage Detector 4,9V, Reset Push-pull output	SOT-23-5	28vdo	6g	VD7	Ric
E9	RT9167-24CB	VR-IC	LDO, CE, 2.4V±2%, 300mA	SOT-23-5	28vrx	6g	VR7	Rct
E9A	XC6108C49AMR	CMOS-IC	Voltage Detector 4,9V, 5%, Hst, -Reset Push-pull output	SOT-23-5	28rm	6g		Tor
E9B	XC6108C49BMR	CMOS-IC	Voltage Detector 4,9V, -Reset Push-pull output	SOT-23-5	28rm	6g		Tor
E9C	XC6108C49CMR	CMOS-IC	Voltage Detector 4,9V, 5%, Hst, -Reset Push-pull output	SOT-23-5	28rk	6g		Tor
E9D	XC6108C49DMR	CMOS-IC	Voltage Detector 4,9V, -Reset Push-pull output	SOT-23-5	28rk	6g		Tor
EA	µPA504T	Si-n/p	Dual, 60V, 100mA, 180/250MHz	SOT-23-5	28td		-	Nec
EA	µPA574T	Si-n/p	Dual, 60V, 100mA, 180/250MHz	SOT-23-5	28td		-	Nec
EA	BD4840FVE	CMOS-IC	Voltage Detector 4V, Reset Open drain output	VSOF-5	30vdv		VD6	Rhm
EA	BD4840G	CMOS-IC	Voltage Detector 4V, Reset Open drain output	SSOP-5	28vdm		VD6	Rhm
EA	RN5RT60AA	VR-IC	LDO, -CE, 6V±2%, 150mA	SOT-23-5	28vrt	6g	VR4	Ric
EA	RT9167-25CB	VR-IC	LDO, CE, 2.5V±2%, 300mA	SOT-23-5	28vrx	6g	VR7	Rct
EA	TC7S14F	CMOS-Logic	Inverting Schmitt-trigger	SC-59	Log7	6a	-	Tos
EA	TC7S14FU	CMOS-Logic	Inverting Schmitt-trigger	SOT-353	Log7	6a	-	Tos
EA-	RT9167-25PB	VR-IC	LDO, CE, 2.5V±2%, 300mA	SOT-23-5	28vrx	6g	VR7	Rct
EB	BD4841FVE	CMOS-IC	Voltage Detector 4,1V, Reset Open drain output	VSOF-5	30vdv		VD6	Rhm
EB	BD4841G	CMOS-IC	Voltage Detector 4,1V, Reset Open drain output	SSOP-5	28vdm		VD6	Rhm
EB	RT9167-26CB	VR-IC	LDO, CE, 2.6V±2%, 300mA	SOT-23-5	28vrx	6g	VR7	Rct
EB-	RT9167-26PB	VR-IC	LDO, CE, 2.6V±2%, 300mA	SOT-23-5	28vrx	6g	VR7	Rct
EC	BD4842FVE	CMOS-IC	Voltage Detector 4,2V, Reset Open drain output	VSOF-5	30vdv		VD6	Rhm
EC	BD4842G	CMOS-IC	Voltage Detector 4,2V, Reset Open drain output	SSOP-5	28vdm		VD6	Rhm
EC	RT9167-27CB	VR-IC	LDO, CE, 2.7V±2%, 300mA	SOT-23-5	28vrx	6g	VR7	Rct
EC-	RT9167-27PB	VR-IC	LDO, CE, 2.7V±2%, 300mA	SOT-23-5	28vrx	6g	VR7	Rct
ED	BD4843FVE	CMOS-IC	Voltage Detector 4,3V, Reset Open drain output	VSOF-5	30vdv		VD6	Rhm

SMD code	Type	Function	Short description	Case	Pin.	St.	Sch.	Mnf.
ED	BD4843G	CMOS-IC	Voltage Detector 4,3V, Reset Open drain output	SSOP-5	28vdm		VD6	Rhm
ED	RT9167-28CB	VR-IC	LDO, CE, 2.8V±2%, 300mA	SOT-23-5	28vrx	6g	VR7	Rct
EE	BD4844FVE	CMOS-IC	Voltage Detector 4,4V, Reset Open drain output	VSOF-5	30vdv		VD6	Rhm
EE	BD4844G	CMOS-IC	Voltage Detector 4,4V, Reset Open drain output	SSOP-5	28vdm		VD6	Rhm
EE	RT9167-29CB	VR-IC	LDO, CE, 2.9V±2%, 300mA	SOT-23-5	28vrx	6g	VR7	Rct
EE-	RT9167-29PB	VR-IC	LDO, CE, 2.9V±2%, 300mA	SOT-23-5	28vrx	6g	VR7	Rct
EF	BD4845FVE	CMOS-IC	Voltage Detector 4,5V, Reset Open drain output	VSOF-5	30vdv		VD6	Rhm
EF	BD4845G	CMOS-IC	Voltage Detector 4,5V, Reset Open drain output	SSOP-5	28vdm		VD6	Rhm
EF	RT9167-30CB	VR-IC	LDO, CE, 3.0V±2%, 300mA	SOT-23-5	28vrx	6g	VR7	Rct
EF-	RT9167-30PB	VR-IC	LDO, CE, 3.0V±2%, 300mA	SOT-23-5	28vrx	6g	VR7	Rct
EG	BD4846FVE	CMOS-IC	Voltage Detector 4,6V, Reset Open drain output	VSOF-5	30vdv		VD6	Rhm
EG	BD4846G	CMOS-IC	Voltage Detector 4,6V, Reset Open drain output	SSOP-5	28vdm		VD6	Rhm
EG	RT9167-31CB	VR-IC	LDO, CE, 3.1V±2%, 300mA	SOT-23-5	28vrx	6g	VR7	Rct
EG-	RT9167-31PB	VR-IC	LDO, CE, 3.1V±2%, 300mA	SOT-23-5	28vrx	6g	VR7	Rct
EH	BD4847FVE	CMOS-IC	Voltage Detector 4,7V, Reset Open drain output	VSOF-5	30vdv		VD6	Rhm
EH	BD4847G	CMOS-IC	Voltage Detector 4,7V, Reset Open drain output	SSOP-5	28vdm		VD6	Rhm
EH	RT9167-32CB	VR-IC	LDO, CE, 3.2V±2%, 300mA	SOT-23-5	28vrx	6g	VR7	Rct
EH	TPS62228DDC	VR-IC	1,25MHz PWM st-down DC-DC converter, 1,875V, 400mA	SOT-23-5	28yj		-	Ti
EH-	RT9167-32PB	VR-IC	LDO, CE, 3.2V±2%, 300mA	SOT-23-5	28vrx	6g	VR7	Rct
EJ	BD4848FVE	CMOS-IC	Voltage Detector 4,8V, Reset Open drain output	VSOF-5	30vdv		VD6	Rhm
EJ	BD4848G	CMOS-IC	Voltage Detector 4,8V, Reset Open drain output	SSOP-5	28vdm		VD6	Rhm
EJ	RT9167-33CB	VR-IC	LDO, CE, 3.3V±2%, 300mA	SOT-23-5	28vrx	6g	VR7	Rct
EJ	TPS62229DDC	VR-IC	1,25MHz PWM st-down DC-DC converter, 1,7V, 400mA	SOT-23-5	28yj		-	Ti
EJ-	RT9167-33PB	VR-IC	LDO, CE, 3.3V±2%, 300mA	SOT-23-5	28vrx	6g	VR7	Rct
EK	BD4849FVE	CMOS-IC	Voltage Detector 4,9V, Reset Open drain output	VSOF-5	30vdv		VD6	Rhm
EK	BD4849G	CMOS-IC	Voltage Detector 4,9V, Reset Open drain output	SSOP-5	28vdm		VD6	Rhm
EK	RT9167-34CB	VR-IC	LDO, CE, 3.4V±2%, 300mA	SOT-23-5	28vrx	6g	VR7	Rct
EL	BD4850FVE	CMOS-IC	Voltage Detector 5V, Reset Open drain output	VSOF-5	30vdv		VD6	Rhm
EL	BD4850G	CMOS-IC	Voltage Detector 5V, Reset Open drain output	SSOP-5	28vdm		VD6	Rhm
EL	RT9167-35CB	VR-IC	LDO, CE, 3.5V±2%, 300mA	SOT-23-5	28vrx	6g	VR7	Rct
EL-	RT9167-35PB	VR-IC	LDO, CE, 3.5V±2%, 300mA	SOT-23-5	28vrx	6g	VR7	Rct
EM	BD4851FVE	CMOS-IC	Voltage Detector 5,1V, Reset Open drain output	VSOF-5	30vdv		VD6	Rhm
EM	BD4851G	CMOS-IC	Voltage Detector 5,1V, Reset Open drain output	SSOP-5	28vdm		VD6	Rhm
EM	RT9167-36CB	VR-IC	LDO, CE, 3.6V±2%, 300mA	SOT-23-5	28vrx	6g	VR7	Rct
EM-	RT9167-36PB	VR-IC	LDO, CE, 3.6V±2%, 300mA	SOT-23-5	28vrx	6g	VR7	Rct
EN	BD4852FVE	CMOS-IC	Voltage Detector 5,2V, Reset Open drain output	VSOF-5	30vdv		VD6	Rhm
EN	BD4852G	CMOS-IC	Voltage Detector 5,2V, Reset Open drain output	SSOP-5	28vdm		VD6	Rhm
EN	RT9167-37CB	VR-IC	LDO, CE, 3.7V±2%, 300mA	SOT-23-5	28vrx	6g	VR7	Rct
EP	BD4853FVE	CMOS-IC	Voltage Detector 5,3V, Reset Open drain output	VSOF-5	30vdv		VD6	Rhm
EP	BD4853G	CMOS-IC	Voltage Detector 5,3V, Reset Open drain output	SSOP-5	28vdm		VD6	Rhm
EP	RT9167-38CB	VR-IC	LDO, CE, 3.8V±2%, 300mA	SOT-23-5	28vrx	6g	VR7	Rct
EQ	BD4854FVE	CMOS-IC	Voltage Detector 5,4V , Reset Open drain output	VSOF-5	30vdv		VD6	Rhm
EQ	BD4854G	CMOS-IC	Voltage Detector 5,4V , Reset Open drain output	SSOP-5	28vdm		VD6	Rhm
EQ	RT9167-39CB	VR-IC	LDO, CE, 3.8V±2%, 300mA	SOT-23-5	28vrx	6g	VR7	Rct
ER	AT1201-27XR	VR-IC	LDO, Low-Noise, CE, 2,7V±2%, 150mA	SOT-23-5	28un		-	Atr
ER	BD4855FVE	CMOS-IC	Voltage Detector 5,5V, Reset Open drain output	VSOF-5	30vdv		VD6	Rhm
ER	BD4855G	CMOS-IC	Voltage Detector 5,5V, Reset Open drain output	SSOP-5	28vdm		VD6	Rhm
ER	R1112N151A	VR-IC	LDO, LN, -CE, 1,5V±2%, 150mA	SOT-23-5	28vx	6g	VR4	Ric
ER	RT9167-40CB	VR-IC	LDO, CE, 4.0V±2%, 300mA	SOT-23-5	28vrx	6g	VR7	Rct
ER-	RT9167-40PB	VR-IC	LDO, CE, 4.0V±2%, 300mA	SOT-23-5	28vrx	6g	VR7	Rct
ES	BD4856FVE	CMOS-IC	Voltage Detector 5,6V, Reset Open drain output	VSOF-5	30vdv		VD6	Rhm
ES	BD4856G	CMOS-IC	Voltage Detector 5,6V, Reset Open drain output	SSOP-5	28vdm		VD6	Rhm
ES	R1112N161A	VR-IC	LDO, LN, -CE, 1,6V±2%, 150mA	SOT-23-5	28vx	6g	VR4	Ric
ES	RT9167-41CB	VR-IC	LDO, CE, 4.1V±2%, 300mA	SOT-23-5	28vrx	6g	VR7	Rct
ES-	RT9167-41PB	VR-IC	LDO, CE, 4.1V±2%, 300mA	SOT-23-5	28vrx	6g	VR7	Rct
ET	AP1602BY	VR-IC	Step-Up DC-DC converter for NiMH battery charge (3,3V)	SOT-89-5	32st		-	Ana
ET	BD4857FVE	CMOS-IC	Voltage Detector 5,7V, Reset Open drain output	VSOF-5	30vdv		VD6	Rhm
ET	BD4857G	CMOS-IC	Voltage Detector 5,7V, Reset Open drain output	SSOP-5	28vdm		VD6	Rhm
ET	R1112N171A	VR-IC	LDO, LN, -CE, 1,7V±2%, 150mA	SOT-23-5	28vx	6g	VR4	Ric
ET	RT9167-42CB	VR-IC	LDO, CE, 4.2V±2%, 300mA	SOT-23-5	28vrx	6g	VR7	Rct
ET8	XC6215B092MR	VR-IC	LDO, CE, 0.9V±2%, 200mA	SOT-23-5	28vx	6g	VR4	Tor
ET9	XC6215B102MR	VR-IC	LDO, CE, 1V±2%, 200mA	SOT-23-5	28vx	6g	VR4	Tor
ETA	XC6215B112MR	VR-IC	LDO, CE, 1.1V±2%, 200mA	SOT-23-5	28vx	6g	VR4	Tor
ETB	XC6215B122MR	VR-IC	LDO, CE, 1.2V±2%, 200mA	SOT-23-5	28vx	6g	VR4	Tor
ETC	XC6215B132MR	VR-IC	LDO, CE, 1.3V±2%, 200mA	SOT-23-5	28vx	6g	VR4	Tor
ETD	XC6215B142MR	VR-IC	LDO, CE, 1.4V±2%, 200mA	SOT-23-5	28vx	6g	VR4	Tor
ETE	XC6215B152MR	VR-IC	LDO, CE, 1.5V±2%, 200mA	SOT-23-5	28vx	6g	VR4	Tor
ETF	XC6215B162MR	VR-IC	LDO, CE, 1.6V±2%, 200mA	SOT-23-5	28vx	6g	VR4	Tor
ETH	XC6215B172MR	VR-IC	LDO, CE, 1.7V±2%, 200mA	SOT-23-5	28vx	6g	VR4	Tor
ETK	XC6215B182MR	VR-IC	LDO, CE, 1.8V±2%, 200mA	SOT-23-5	28vx	6g	VR4	Tor
ETL	XC6215B192MR	VR-IC	LDO, CE, 1.9V±2%, 200mA	SOT-23-5	28vx	6g	VR4	Tor
ETM	XC6215B202MR	VR-IC	LDO, CE, 2V±2%, 200mA	SOT-23-5	28vx	6g	VR4	Tor
ETN	XC6215B212MR	VR-IC	LDO, CE, 2.1V±2%, 200mA	SOT-23-5	28vx	6g	VR4	Tor
ETP	XC6215B222MR	VR-IC	LDO, CE, 2.2V±2%, 200mA	SOT-23-5	28vx	6g	VR4	Tor
ETR	XC6215B232MR	VR-IC	LDO, CE, 2.3V±2%, 200mA	SOT-23-5	28vx	6g	VR4	Tor

SMD code	Type	Function	Short description	Case	Pin.	St.	Sch.	Mnf.
ETS	XC6215B242MR	VR-IC	LDO, CE, 2.4V±2%, 200mA	SOT-23-5	28vx	6g	VR4	Tor
ETT	XC6215B252MR	VR-IC	LDO, CE, 2.5V±2%, 200mA	SOT-23-5	28vx	6g	VR4	Tor
ETU	XC6215B262MR	VR-IC	LDO, CE, 2.6V±2%, 200mA	SOT-23-5	28vx	6g	VR4	Tor
ETV	XC6215B272MR	VR-IC	LDO, CE, 2.7V±2%, 200mA	SOT-23-5	28vx	6g	VR4	Tor
ETX	XC6215B282MR	VR-IC	LDO, CE, 2.8V±2%, 200mA	SOT-23-5	28vx	6g	VR4	Tor
ETY	XC6215B292MR	VR-IC	LDO, CE, 2.9V±2%, 200mA	SOT-23-5	28vx	6g	VR4	Tor
ETZ	XC6215B302MR	VR-IC	LDO, CE, 3V±2%, 200mA	SOT-23-5	28vx	6g	VR4	Tor
EU	AP1621BW	VR-IC	PWM/PFL Dual mode Step-Down DC-DC converter (2,2..8V)	SOT-23-5L	28ul		-	Ana
EU	BD4858FVE	CMOS-IC	Voltage Detector 5,8V, Reset Open drain output	VSOF-5	30vdv		VD6	Rhm
EU	BD4858G	CMOS-IC	Voltage Detector 5,8V, Reset Open drain output	SSOP-5	28vdm		VD6	Rhm
EU	R1112N181A	VR-IC	LDO, LN, -CE, 1,8V±2%, 150mA	SOT-23-5	28vx	6g	VR4	Ric
EU	RT9167-43CB	VR-IC	LDO, CE, 4.3V±2%, 300mA	SOT-23-5	28vrx	6g	VR7	Rct
EU0	XC6215B312MR	VR-IC	LDO, CE, 3.1V±2%, 200mA	SOT-23-5	28vx	6g	VR4	Tor
EU1	XC6215B322MR	VR-IC	LDO, CE, 3.2V±2%, 200mA	SOT-23-5	28vx	6g	VR4	Tor
EU2	XC6215B332MR	VR-IC	LDO, CE, 3.3V±2%, 200mA	SOT-23-5	28vx	6g	VR4	Tor
EU3	XC6215B342MR	VR-IC	LDO, CE, 3.4V±2%, 200mA	SOT-23-5	28vx	6g	VR4	Tor
EU4	XC6215B352MR	VR-IC	LDO, CE, 3.5V±2%, 200mA	SOT-23-5	28vx	6g	VR4	Tor
EU5	XC6215B362MR	VR-IC	LDO, CE, 3.6V±2%, 200mA	SOT-23-5	28vx	6g	VR4	Tor
EU6	XC6215B372MR	VR-IC	LDO, CE, 3.7V±2%, 200mA	SOT-23-5	28vx	6g	VR4	Tor
EU7	XC6215B382MR	VR-IC	LDO, CE, 3.8V±2%, 200mA	SOT-23-5	28vx	6g	VR4	Tor
EU8	XC6215B392MR	VR-IC	LDO, CE, 3.9V±2%, 200mA	SOT-23-5	28vx	6g	VR4	Tor
EU9	XC6215B402MR	VR-IC	LDO, CE, 4V±2%, 200mA	SOT-23-5	28vx	6g	VR4	Tor
EUA	XC6215B412MR	VR-IC	LDO, CE, 4.1V±2%, 200mA	SOT-23-5	28vx	6g	VR4	Tor
EUB	XC6215B422MR	VR-IC	LDO, CE, 4.2V±2%, 200mA	SOT-23-5	28vx	6g	VR4	Tor
EUC	XC6215B432MR	VR-IC	LDO, CE, 4.3V±2%, 200mA	SOT-23-5	28vx	6g	VR4	Tor
EUD	XC6215B442MR	VR-IC	LDO, CE, 4.4V±2%, 200mA	SOT-23-5	28vx	6g	VR4	Tor
EUE	XC6215B452MR	VR-IC	LDO, CE, 4.5V±2%, 200mA	SOT-23-5	28vx	6g	VR4	Tor
EUF	XC6215B462MR	VR-IC	LDO, CE, 4.6V±2%, 200mA	SOT-23-5	28vx	6g	VR4	Tor
EUH	XC6215B472MR	VR-IC	LDO, CE, 4.7V±2%, 200mA	SOT-23-5	28vx	6g	VR4	Tor
EUK	XC6215B482MR	VR-IC	LDO, CE, 4.8V±2%, 200mA	SOT-23-5	28vx	6g	VR4	Tor
EUL	XC6215B492MR	VR-IC	LDO, CE, 4.9V±2%, 200mA	SOT-23-5	28vx	6g	VR4	Tor
EUM	XC6215B502MR	VR-IC	LDO, CE, 5V±2%, 200mA	SOT-23-5	28vx	6g	VR4	Tor
EV	1SV241	PIN-diode	Dual, VHF/UHF, 50V, 50mA, <0,23pF, 5Ω(100MHz)	SOT-23-5	28ds		-	Say
EV	BD4859FVE	CMOS-IC	Voltage Detector 5,9V, Reset Open drain output	VSOF-5	30vdv		VD6	Rhm
EV	BD4859G	CMOS-IC	Voltage Detector 5,9V, Reset Open drain output	SSOP-5	28vdm		VD6	Rhm
EV	R1112N191A	VR-IC	LDO, LN, -CE, 1,9V±2%, 150mA	SOT-23-5	28vx	6g	VR4	Ric
EW	AAT3511IGV-2.63-C-C	CMOS-IC	Voltage Detector 2,63V, -MR, -Reset Push-pull output	SOT-23-5	28xd		-	Ant
EW	AP1625W	VR-IC	PWM/PFL Dual mode Step-Down DC-DC converter (2,2..8V)	SOT-23-5L	28uq		-	Ana
EW	BD4860FVE	CMOS-IC	Voltage Detector 6V, Reset Open drain output	VSOF-5	30vdv		VD6	Rhm
EW	BD4860G	CMOS-IC	Voltage Detector 6V, Reset Open drain output	SSOP-5	28vdm		VD6	Rhm
EW	RT9167-45CB	VR-IC	LDO, CE, 4.5V±2%, 300mA	SOT-23-5	28vrx	6g	VR7	Rct
EW-	RT9167-45PB	VR-IC	LDO, CE, 4.5V±2%, 300mA	SOT-23-5	28vrx	6g	VR7	Rct
EX	AAT3515IGV-2.63-B-C	CMOS-IC	Voltage Detector 2,63V, -MR, ±Reset Push-pull output, 20ms	SOT-23-5	28xf		-	Ant
EX	AP1621AW	VR-IC	PWM/PFL Dual mode Step-Down DC-DC converter (2,2..8V)	SOT-23-5L	28uk		-	Ana
EX	AT1201-27X	VR-IC	LDO, Low-Noise, CE, 2,7V±2%, 150mA	SOT-23-5	28vrx		VR7	Atr
EX	RT9167-46CB	VR-IC	LDO, CE, 4.6V±2%, 300mA	SOT-23-5	28vrx	6g	VR7	Rct
EY	RT9167-47CB	VR-IC	LDO, CE, 4.7V±2%, 300mA	SOT-23-5	28vrx	6g	VR7	Rct
EY-	RT9167-47PB	VR-IC	LDO, CE, 4.7V±2%, 300mA	SOT-23-5	28vrx	6g	VR7	Rct
EZ	AP1602AY	VR-IC	Step-Up DC-DC converter for NiMH battery charge (3,3V)	SOT-89-5	32sr		-	Ana
EZ	RT9167-48CB	VR-IC	LDO, CE, 4.8V±2%, 300mA	SOT-23-5	28vrx	6g	VR7	Rct
F0	R1111N201B	VR-IC	LDO, LN, CE, 2V±2%, 200mA	SOT-23-5	28vx	6g	VR4	Ric
F̄0	RN5VD50AA	CMOS-IC	Voltage Detector 5V, Reset Push-pull output	SOT-23-5	28vdo	6g	VD7	Ric
F0	Si91844DT-26	VR-IC	LDO, Low-Noise, CE, -Error, 2.6V±1,5%, 150mA	SOT-23-5	28w		VR17	Vs
F05	SMF05	TVS	Quad, 5V, 12A, 200W(1ms)	SC-70-5L	28bc		-	Smt
F0A	XC6108C50AMR	CMOS-IC	Voltage Detector 5,0V, 5%, Hst, -Reset Push-pull output	SOT-23-5	28rm	6g		Tor
F0B	XC6108C50BMR	CMOS-IC	Voltage Detector 5,0V, -Reset Push-pull output	SOT-23-5	28rm	6g		Tor
F0C	XC6108C50CMR	CMOS-IC	Voltage Detector 5,0V, 5%, Hst, -Reset Push-pull output	SOT-23-5	28rk	6g		Tor
F0D	XC6108C50DMR	CMOS-IC	Voltage Detector 5,0V, -Reset Push-pull output	SOT-23-5	28rk	6g		Tor
F1	R1111N211B	VR-IC	LDO, LN, CE, 2,1V±2%, 200mA	SOT-23-5	28vx	6g	VR4	Ric
F̄1	RN5VD51AA	CMOS-IC	Voltage Detector 5,1V, Reset Push-pull output	SOT-23-5	28vdo	6g	VD7	Ric
F10	R1224N102F	VR-IC	WFM/PWM step-down DC-DC converter, 1V, 500KHz	SOT-23-5	28vn	6g	-	Ric
F12	R1224N122F	VR-IC	WFM/PWM step-down DC-DC converter, 1,2V, 500KHz	SOT-23-5	28vn	6g	-	Ric
F12	SMF12	TVS	Quad, 12V, 8A, 200W(1ms)	SC-70-5L	28bc		-	Smt
F15	R1224N152F	VR-IC	WFM/PWM step-down DC-DC converter, 1,5V, 500KHz	SOT-23-5	28vn	6g	-	Ric
F18	R1224N182F	VR-IC	WFM/PWM step-down DC-DC converter, 1,8V, 500KHz	SOT-23-5	28vn	6g	-	Ric
F̄2	R1111N221B	VR-IC	LDO, LN, CE, 2,2V±2%, 200mA	SOT-23-5	28vx	6g	VR4	Ric
F2	RN5VD52AA	CMOS-IC	Voltage Detector 5,2V, Reset Push-pull output	SOT-23-5	28vdo	6g	VD7	Ric
F25	R1224N252F	VR-IC	WFM/PWM step-down DC-DC converter, 2,5V, 500KHz	SOT-23-5	28vn	6g	-	Ric
F3	R1111N231B	VR-IC	LDO, LN, CE, 2,3V±2%, 200mA	SOT-23-5	28vx	6g	VR4	Ric
F̄3	RN5VD53AA	CMOS-IC	Voltage Detector 5,3V, Reset Push-pull output	SOT-23-5	28vdo	6g	VD7	Ric
F30	R1224N302F	VR-IC	WFM/PWM step-down DC-DC converter, 3V, 500KHz	SOT-23-5	28vn	6g	-	Ric
F33	R1224N332F	VR-IC	WFM/PWM step-down DC-DC converter, 3.3V, 500KHz	SOT-23-5	28vn	6g	-	Ric
F4	R1111N241B	VR-IC	LDO, LN, CE, 2,4V±2%, 200mA	SOT-23-5	28vx	6g	VR4	Ric
F̄4	RN5VD54AA	CMOS-IC	Voltage Detector 5,4V, Reset Push-pull output	SOT-23-5	28vdo	6g	VD7	Ric
F5	MC78PC25N	VR-IC	LDO, LN, CE, 2,5V±2,5%, 100mA	SOT-23-5	28vx		VR4	Ons

SMD code	Type	Function	Short description	Case	Pin.	St.	Sch.	Mnf.
F5	R1111N251B	VR-IC	LDO, LN, CE, 2,5V±2%, 200mA	SOT-23-5	28vx	6g	VR4	Ric
F̄5	RN5VD55AA	CMOS-IC	Voltage Detector 5,5V, Reset Push-pull output	SOT-23-5	28vdo	6g	VD7	Ric
F50	R1224N502F	VR-IC	WFM/PWM step-down DC-DC converter, 5V, 500KHz	SOT-23-5	28vn	6g	-	Ric
F55	R1224N552F	VR-IC	WFM/PWM step-down DC-DC converter, 5,5V, 500KHz	SOT-23-5	28vn	6g	-	Ric
F6	R1111N261B	VR-IC	LDO, LN, CE, 2,6V±2%, 200mA	SOT-23-5	28vx	6g	VR4	Ric
F̄6	RN5VD56AA	CMOS-IC	Voltage Detector 5,6V, Reset Push-pull output	SOT-23-5	28vdo	6g	VD7	Ric
F6	Si91844DT-18	VR-IC	LDO, Low-Noise, CE, -Error, 1.8V±1,5%, 150mA	SOT-23-5	28w		VR17	Vs
F60	R1224N602F	VR-IC	WFM/PWM step-down DC-DC converter, 6V, 500KHz	SOT-23-5	28vn	6g	-	Ric
F7	R1111N271B	VR-IC	LDO, LN, CE, 2,7V±2%, 200mA	SOT-23-5	28vx	6g	VR4	Ric
F̄7	RN5VD57AA	CMOS-IC	Voltage Detector 5,7V, Reset Push-pull output	SOT-23-5	28vdo	6g	VD7	Ric
F7	Si91844DT-20	VR-IC	LDO, Low-Noise, CE, -Error, 2V±1,5%, 150mA	SOT-23-5	28w		VR17	Vs
F8	MC78PC28N	VR-IC	LDO, LN, CE, 2,8V±2,5%, 100mA	SOT-23-5	28vx		VR4	Ons
F8	R1111N281B	VR-IC	LDO, LN, CE, 2,8V±2%, 200mA	SOT-23-5	28vx	6g	VR4	Ric
F̄8	RN5VD58AA	CMOS-IC	Voltage Detector 5,8V, Reset Push-pull output	SOT-23-5	28vdo	6g	VD7	Ric
F8	Si91844DT-22	VR-IC	LDO, Low-Noise, CE, -Error, 2.2V±1,5%, 150mA	SOT-23-5	28w		VR17	Vs
F9	R1111N291B	VR-IC	LDO, LN, CE, 2,9V±2%, 200mA	SOT-23-5	28vx	6g	VR4	Ric
F̄9	RN5VD59AA	CMOS-IC	Voltage Detector 5,9V, Reset Push-pull output	SOT-23-5	28vdo	6g	VD7	Ric
F9	Si91844DT-25	VR-IC	LDO, Low-Noise, CE, -Error, 2.5V±1,5%, 150mA	SOT-23-5	28w		VR17	Vs
FA	µPA505T	n/p-MOS-e	Dual, V-MOS, p+n-FET, 50V, 100mA, <60/25Ω	SOT-23-5	28fb		-	Nec
FD	BD4923FVE	CMOS-IC	Voltage Detector 2,3V, Reset Push-pull output	VSOF-5	30vdv		VD7	Rhm
FD	BD4923G	CMOS-IC	Voltage Detector 2,3V, Reset Push-pull output	SSOP-5	28vdm		VD7	Rhm
FE	BD4924FVE	CMOS-IC	Voltage Detector 2,4V, Reset Push-pull output	VSOF-5	30vdv		VD7	Rhm
FE	BD4924G	CMOS-IC	Voltage Detector 2,4V, Reset Push-pull output	SSOP-5	28vdm		VD7	Rhm
FF	BD4925FVE	CMOS-IC	Voltage Detector 2,5V, Reset Push-pull output	VSOF-5	30vdv		VD7	Rhm
FF	BD4925G	CMOS-IC	Voltage Detector 2,5V, Reset Push-pull output	SSOP-5	28vdm		VD7	Rhm
FG	BD4926FVE	CMOS-IC	Voltage Detector 2,6V, Reset Push-pull output	VSOF-5	30vdv		VD7	Rhm
FG	BD4926G	CMOS-IC	Voltage Detector 2,6V, Reset Push-pull output	SSOP-5	28vdm		VD7	Rhm
FH	BD4927FVE	CMOS-IC	Voltage Detector 2,7V, Reset Push-pull output	VSOF-5	30vdv		VD7	Rhm
FH	BD4927G	CMOS-IC	Voltage Detector 2,7V, Reset Push-pull output	SSOP-5	28vdm		VD7	Rhm
FJ	BD4928FVE	CMOS-IC	Voltage Detector 2,8V, Reset Push-pull output	VSOF-5	30vdv		VD7	Rhm
FJ	BD4928G	CMOS-IC	Voltage Detector 2,8V, Reset Push-pull output	SSOP-5	28vdm		VD7	Rhm
FK	BD4929FVE	CMOS-IC	Voltage Detector 2,9V, Reset Push-pull output	VSOF-5	30vdv		VD7	Rhm
FK	BD4929G	CMOS-IC	Voltage Detector 2,9V, Reset Push-pull output	SSOP-5	28vdm		VD7	Rhm
FL	BD4930FVE	CMOS-IC	Voltage Detector 3V, Reset Push-pull output	VSOF-5	30vdv		VD7	Rhm
FL	BD4930G	CMOS-IC	Voltage Detector 3V, Reset Push-pull output	SSOP-5	28vdm		VD7	Rhm
FL	R1112N201B	VR-IC	LDO, LN, CE, 2V±2%, 150mA	SOT-23-5	28vx	6g	VR4	Ric
FM	BD4931FVE	CMOS-IC	Voltage Detector 3,1V, Reset Push-pull output	VSOF-5	30vdv		VD7	Rhm
FM	BD4931G	CMOS-IC	Voltage Detector 3,1V, Reset Push-pull output	SSOP-5	28vdm		VD7	Rhm
FM	R1112N211B	VR-IC	LDO, LN, CE, 2,1V±2%, 150mA	SOT-23-5	28vx	6g	VR4	Ric
FN	BD4932FVE	CMOS-IC	Voltage Detector 3,2V, Reset Push-pull output	VSOF-5	30vdv		VD7	Rhm
FN	BD4932G	CMOS-IC	Voltage Detector 3,2V, Reset Push-pull output	SSOP-5	28vdm		VD7	Rhm
FN	R1112N221B	VR-IC	LDO, LN, CE, 2,2V±2%, 150mA	SOT-23-5	28vx	6g	VR4	Ric
FP	BD4933FVE	CMOS-IC	Voltage Detector 3,3V, Reset Push-pull output	VSOF-5	30vdv		VD7	Rhm
FP	BD4933G	CMOS-IC	Voltage Detector 3,3V, Reset Push-pull output	SSOP-5	28vdm		VD7	Rhm
FP	R1112N231B	VR-IC	LDO, LN, CE, 2,3V±2%, 150mA	SOT-23-5	28vx	6g	VR4	Ric
FQ	BD4934FVE	CMOS-IC	Voltage Detector 3,4V, Reset Push-pull output	VSOF-5	30vdv		VD7	Rhm
FQ	BD4934G	CMOS-IC	Voltage Detector 3,4V, Reset Push-pull output	SSOP-5	28vdm		VD7	Rhm
FQ	R1112N241B	VR-IC	LDO, LN, CE, 2,4V±2%, 150mA	SOT-23-5	28vx	6g	VR4	Ric
FR	AT1201-45XR	VR-IC	LDO, Low-Noise, CE, 4,5V±2%, 150mA	SOT-23-5	28un		-	Atr
FR	BD4935FVE	CMOS-IC	Voltage Detector 3,5V, Reset Push-pull output	VSOF-5	30vdv		VD7	Rhm
FR	BD4935G	CMOS-IC	Voltage Detector 3,5V, Reset Push-pull output	SSOP-5	28vdm		VD7	Rhm
FR	R1112N251B	VR-IC	LDO, LN, CE, 2,5V±2%, 150mA	SOT-23-5	28vx	6g	VR4	Ric
FS	BD4936FVE	CMOS-IC	Voltage Detector 3,6V, Reset Push-pull output	VSOF-5	30vdv		VD7	Rhm
FS	BD4936G	CMOS-IC	Voltage Detector 3,6V, Reset Push-pull output	SSOP-5	28vdm		VD7	Rhm
FS	R1112N261B	VR-IC	LDO, LN, CE, 2,6V±2%, 150mA	SOT-23-5	28vx	6g	VR4	Ric
FT	BD4937FVE	CMOS-IC	Voltage Detector 3,7V, Reset Push-pull output	VSOF-5	30vdv		VD7	Rhm
FT	BD4937G	CMOS-IC	Voltage Detector 3,7V, Reset Push-pull output	SSOP-5	28vdm		VD7	Rhm
FT	R1112N271B	VR-IC	LDO, LN, CE, 2,7V±2%, 150mA	SOT-23-5	28vx	6g	VR4	Ric
FU	BD4938FVE	CMOS-IC	Voltage Detector 3,8V, Reset Push-pull output	VSOF-5	30vdv		VD7	Rhm
FU	BD4938G	CMOS-IC	Voltage Detector 3,8V, Reset Push-pull output	SSOP-5	28vdm		VD7	Rhm
FU	R1112N281B	VR-IC	LDO, LN, CE, 2,8V±2%, 150mA	SOT-23-5	28vx	6g	VR4	Ric
FV	BD4939FVE	CMOS-IC	Voltage Detector 3,9V, Reset Push-pull output	VSOF-5	30vdv		VD7	Rhm
FV	BD4939G	CMOS-IC	Voltage Detector 3,9V, Reset Push-pull output	SSOP-5	28vdm		VD7	Rhm
FV	R1112N291B	VR-IC	LDO, LN, CE, 2,9V±2%, 150mA	SOT-23-5	28vx	6g	VR4	Ric
FX	AT1201-45X	VR-IC	LDO, Low-Noise, CE, 4,5V±2%, 150mA	SOT-23-5	28vrx		VR7	Atr
FZ	AP1521W	VR-IC	Step-Up DC-DC converter for LED drive (3,3V, 5V)	SOT-23-5L	28sq		-	Ana
G0	MC78PC30N	VR-IC	LDO, LN, CE, 3V±2,5%, 100mA	SOT-23-5	28vx		VR4	Ons
G0	R1111N301B	VR-IC	LDO, LN, CE, 3V±2%, 200mA	SOT-23-5	28vx	6g	VR4	Ric
Ḡ0	RN5VD60AA	CMOS-IC	Voltage Detector 6V, Reset Push-pull output	SOT-23-5	28vdo	6g	VD7	Ric
G001	R1154H001C	VR-IC	LDO, CE, Adjustable, 150mA	SOT-89-5	32vrr	6h	VR16	Ric
G025	R1154H025B	VR-IC	LDO, CE, 2,5V±2%, 150mA	SOT-89-5	32vrq	6h	VR4	Ric
G026	R1154H026B	VR-IC	LDO, CE, 2,6V±2%, 150mA	SOT-89-5	32vrq	6h	VR4	Ric
G027	R1154H027B	VR-IC	LDO, CE, 2,7V±2%, 150mA	SOT-89-5	32vrq	6h	VR4	Ric
G028	R1154H028B	VR-IC	LDO, CE, 2,8V±2%, 150mA	SOT-89-5	32vrq	6h	VR4	Ric
G029	R1154H029B	VR-IC	LDO, CE, 2,9V±2%, 150mA	SOT-89-5	32vrq	6h	VR4	Ric

SMD code	Type	Function	Short description	Case	Pin.	St.	Sch.	Mnf.
G030	R1154H030B	VR-IC	LDO, CE, 3V±2%, 150mA	SOT-89-5	32vrq	6h	VR4	Ric
G031	R1154H031B	VR-IC	LDO, CE, 3.1V±2%, 150mA	SOT-89-5	32vrq	6h	VR4	Ric
G032	R1154H032B	VR-IC	LDO, CE, 3.2V±2%, 150mA	SOT-89-5	32vrq	6h	VR4	Ric
G033	R1154H033B	VR-IC	LDO, CE, 3.3V±2%, 150mA	SOT-89-5	32vrq	6h	VR4	Ric
G034	R1154H034B	VR-IC	LDO, CE, 3.4V±2%, 150mA	SOT-89-5	32vrq	6h	VR4	Ric
G035	R1154H035B	VR-IC	LDO, CE, 3.5V±2%, 150mA	SOT-89-5	32vrq	6h	VR4	Ric
G036	R1154H036B	VR-IC	LDO, CE, 3,6V±2%, 150mA	SOT-89-5	32vrq	6h	VR4	Ric
G037	R1154H037B	VR-IC	LDO, CE, 3,7V±2%, 150mA	SOT-89-5	32vrq	6h	VR4	Ric
G038	R1154H038B	VR-IC	LDO, CE, 3,8V±2%, 150mA	SOT-89-5	32vrq	6h	VR4	Ric
G039	R1154H039B	VR-IC	LDO, CE, 3,9V±2%, 150mA	SOT-89-5	32vrq	6h	VR4	Ric
G040	R1154H040B	VR-IC	LDO, CE, 4V±2%, 150mA	SOT-89-5	32vrq	6h	VR4	Ric
G041	R1154H041B	VR-IC	LDO, CE, 4,1V±2%, 150mA	SOT-89-5	32vrq	6h	VR4	Ric
G042	R1154H042B	VR-IC	LDO, CE, 4,2V±2%, 150mA	SOT-89-5	32vrq	6h	VR4	Ric
G043	R1154H043B	VR-IC	LDO, CE, 4,3V±2%, 150mA	SOT-89-5	32vrq	6h	VR4	Ric
G044	R1154H044B	VR-IC	LDO, CE, 4,4V±2%, 150mA	SOT-89-5	32vrq	6h	VR4	Ric
G045	R1154H045B	VR-IC	LDO, CE, 4,5V±2%, 150mA	SOT-89-5	32vrq	6h	VR4	Ric
G046	R1154H046B	VR-IC	LDO, CE, 4,6V±2%, 150mA	SOT-89-5	32vrq	6h	VR4	Ric
G047	R1154H047B	VR-IC	LDO, CE, 4,7V±2%, 150mA	SOT-89-5	32vrq	6h	VR4	Ric
G048	R1154H048B	VR-IC	LDO, CE, 4,8V±2%, 150mA	SOT-89-5	32vrq	6h	VR4	Ric
G049	R1154H049B	VR-IC	LDO, CE, 4,9V±2%, 150mA	SOT-89-5	32vrq	6h	VR4	Ric
G050	R1154H050B	VR-IC	LDO, CE, 5V±2%, 150mA	SOT-89-5	32vrq	6h	VR4	Ric
G051	R1154H051B	VR-IC	LDO, CE, 5,1V±2%, 150mA	SOT-89-5	32vrq	6h	VR4	Ric
G052	R1154H052B	VR-IC	LDO, CE, 5,2V±2%, 150mA	SOT-89-5	32vrq	6h	VR4	Ric
G053	R1154H053B	VR-IC	LDO, CE, 5,3V±2%, 150mA	SOT-89-5	32vrq	6h	VR4	Ric
G054	R1154H054B	VR-IC	LDO, CE, 5,4V±2%, 150mA	SOT-89-5	32vrq	6h	VR4	Ric
G055	R1154H055B	VR-IC	LDO, CE, 5,5V±2%, 150mA	SOT-89-5	32vrq	6h	VR4	Ric
G056	R1154H056B	VR-IC	LDO, CE, 5,6V±2%, 150mA	SOT-89-5	32vrq	6h	VR4	Ric
G057	R1154H057B	VR-IC	LDO, CE, 5,7V±2%, 150mA	SOT-89-5	32vrq	6h	VR4	Ric
G058	R1154H058B	VR-IC	LDO, CE, 5,8V±2%, 150mA	SOT-89-5	32vrq	6h	VR4	Ric
G059	R1154H059B	VR-IC	LDO, CE, 5,9V±2%, 150mA	SOT-89-5	32vrq	6h	VR4	Ric
G060	R1154H060B	VR-IC	LDO, CE, 6V±2%, 150mA	SOT-89-5	32vrq	6h	VR4	Ric
G061	R1154H061B	VR-IC	LDO, CE, 6,1V±2%, 150mA	SOT-89-5	32vrq	6h	VR4	Ric
G062	R1154H062B	VR-IC	LDO, CE, 6,2V±2%, 150mA	SOT-89-5	32vrq	6h	VR4	Ric
G063	R1154H063B	VR-IC	LDO, CE, 6,3V±2%, 150mA	SOT-89-5	32vrq	6h	VR4	Ric
G064	R1154H064B	VR-IC	LDO, CE, 6,4V±2%, 150mA	SOT-89-5	32vrq	6h	VR4	Ric
G065	R1154H065B	VR-IC	LDO, CE, 6,5V±2%, 150mA	SOT-89-5	32vrq	6h	VR4	Ric
G066	R1154H066B	VR-IC	LDO, CE, 6,6V±2%, 150mA	SOT-89-5	32vrq	6h	VR4	Ric
G067	R1154H067B	VR-IC	LDO, CE, 6,7V±2%, 150mA	SOT-89-5	32vrq	6h	VR4	Ric
G068	R1154H068B	VR-IC	LDO, CE, 6,8V±2%, 150mA	SOT-89-5	32vrq	6h	VR4	Ric
G069	R1154H069B	VR-IC	LDO, CE, 6,9V±2%, 150mA	SOT-89-5	32vrq	6h	VR4	Ric
G070	R1154H070B	VR-IC	LDO, CE, 7V±2%, 150mA	SOT-89-5	32vrq	6h	VR4	Ric
G071	R1154H071B	VR-IC	LDO, CE, 7,1V±2%, 150mA	SOT-89-5	32vrq	6h	VR4	Ric
G072	R1154H072B	VR-IC	LDO, CE, 7,2V±2%, 150mA	SOT-89-5	32vrq	6h	VR4	Ric
G073	R1154H073B	VR-IC	LDO, CE, 7,3V±2%, 150mA	SOT-89-5	32vrq	6h	VR4	Ric
G074	R1154H074B	VR-IC	LDO, CE, 7,4V±2%, 150mA	SOT-89-5	32vrq	6h	VR4	Ric
G075	R1154H075B	VR-IC	LDO, CE, 7,5V±2%, 150mA	SOT-89-5	32vrq	6h	VR4	Ric
G076	R1154H076B	VR-IC	LDO, CE, 7,6V±2%, 150mA	SOT-89-5	32vrq	6h	VR4	Ric
G077	R1154H077B	VR-IC	LDO, CE, 7,7V±2%, 150mA	SOT-89-5	32vrq	6h	VR4	Ric
G078	R1154H078B	VR-IC	LDO, CE, 7,8V±2%, 150mA	SOT-89-5	32vrq	6h	VR4	Ric
G079	R1154H079B	VR-IC	LDO, CE, 7,9V±2%, 150mA	SOT-89-5	32vrq	6h	VR4	Ric
G080	R1154H080B	VR-IC	LDO, CE, 8V±2%, 150mA	SOT-89-5	32vrq	6h	VR4	Ric
G081	R1154H081B	VR-IC	LDO, CE, 8,1V±2%, 150mA	SOT-89-5	32vrq	6h	VR4	Ric
G082	R1154H082B	VR-IC	LDO, CE, 8,2V±2%, 150mA	SOT-89-5	32vrq	6h	VR4	Ric
G083	R1154H083B	VR-IC	LDO, CE, 8,3V±2%, 150mA	SOT-89-5	32vrq	6h	VR4	Ric
G084	R1154H084B	VR-IC	LDO, CE, 8,4V±2%, 150mA	SOT-89-5	32vrq	6h	VR4	Ric
G085	R1154H085B	VR-IC	LDO, CE, 8,5V±2%, 150mA	SOT-89-5	32vrq	6h	VR4	Ric
G086	R1154H086B	VR-IC	LDO, CE, 8,6V±2%, 150mA	SOT-89-5	32vrq	6h	VR4	Ric
G087	R1154H087B	VR-IC	LDO, CE, 8,7V±2%, 150mA	SOT-89-5	32vrq	6h	VR4	Ric
G088	R1154H088B	VR-IC	LDO, CE, 8,8V±2%, 150mA	SOT-89-5	32vrq	6h	VR4	Ric
G089	R1154H089B	VR-IC	LDO, CE, 8,9V±2%, 150mA	SOT-89-5	32vrq	6h	VR4	Ric
G090	R1154H090B	VR-IC	LDO, CE, 9V±2%, 150mA	SOT-89-5	32vrq	6h	VR4	Ric
G091	R1154H091B	VR-IC	LDO, CE, 9,1V±2%, 150mA	SOT-89-5	32vrq	6h	VR4	Ric
G092	R1154H092B	VR-IC	LDO, CE, 9,2V±2%, 150mA	SOT-89-5	32vrq	6h	VR4	Ric
G093	R1154H093B	VR-IC	LDO, CE, 9,3V±2%, 150mA	SOT-89-5	32vrq	6h	VR4	Ric
G094	R1154H094B	VR-IC	LDO, CE, 9,4V±2%, 150mA	SOT-89-5	32vrq	6h	VR4	Ric
G095	R1154H095B	VR-IC	LDO, CE, 9,5V±2%, 150mA	SOT-89-5	32vrq	6h	VR4	Ric
G096	R1154H096B	VR-IC	LDO, CE, 9,6V±2%, 150mA	SOT-89-5	32vrq	6h	VR4	Ric
G097	R1154H097B	VR-IC	LDO, CE, 9,7V±2%, 150mA	SOT-89-5	32vrq	6h	VR4	Ric
G098	R1154H098B	VR-IC	LDO, CE, 9,8V±2%, 150mA	SOT-89-5	32vrq	6h	VR4	Ric
G099	R1154H099B	VR-IC	LDO, CE, 9,9V±2%, 150mA	SOT-89-5	32vrq	6h	VR4	Ric
G1	R1111N311B	VR-IC	LDO, LN, CE, 3.1V±2%, 200mA	SOT-23-5	28vx	6g	VR4	Ric
G1	Si91844DT-27	VR-IC	LDO, Low-Noise, CE, -Error, 2.7V±1,5%, 150mA	SOT-23-5	28w		VR17	Vs
G1	TC7SET00F	CMOS-Logic	2-input NAND gate	SOT-353	Log1	6a	-	Tos
G1	TC7SET00FU	CMOS-Logic	2-input NAND gate	SOT-353	Log1	6a	-	Tos
G10	R1224N102G	VR-IC	PWM step-down DC-DC converter, 1V, 300KHz	SOT-23-5	28vn	6g	-	Ric

SMD code	Type	Function	Short description	Case	Pin.	St.	Sch.	Mnf.
G100	R1154H100B	VR-IC	LDO, CE, 10V±2%, 150mA	SOT-89-5	32vrq	6h	VR4	Ric
G101	R1154H101B	VR-IC	LDO, CE, 10,1V±2%, 150mA	SOT-89-5	32vrq	6h	VR4	Ric
G102	R1154H102B	VR-IC	LDO, CE, 10,2V±2%, 150mA	SOT-89-5	32vrq	6h	VR4	Ric
G103	R1154H103B	VR-IC	LDO, CE, 10,3V±2%, 150mA	SOT-89-5	32vrq	6h	VR4	Ric
G104	R1154H104B	VR-IC	LDO, CE, 10,4V±2%, 150mA	SOT-89-5	32vrq	6h	VR4	Ric
G105	R1154H105B	VR-IC	LDO, CE, 10,5V±2%, 150mA	SOT-89-5	32vrq	6h	VR4	Ric
G106	R1154H106B	VR-IC	LDO, CE, 10,6V±2%, 150mA	SOT-89-5	32vrq	6h	VR4	Ric
G107	R1154H107B	VR-IC	LDO, CE, 10,7V±2%, 150mA	SOT-89-5	32vrq	6h	VR4	Ric
G108	R1154H108B	VR-IC	LDO, CE, 10,8V±2%, 150mA	SOT-89-5	32vrq	6h	VR4	Ric
G109	R1154H109B	VR-IC	LDO, CE, 10,9V±2%, 150mA	SOT-89-5	32vrq	6h	VR4	Ric
G110	R1154H110B	VR-IC	LDO, CE, 11V±2%, 150mA	SOT-89-5	32vrq	6h	VR4	Ric
G111	R1154H111B	VR-IC	LDO, CE, 11,1V±2%, 150mA	SOT-89-5	32vrq	6h	VR4	Ric
G112	R1154H112B	VR-IC	LDO, CE, 11,2V±2%, 150mA	SOT-89-5	32vrq	6h	VR4	Ric
G113	R1154H113B	VR-IC	LDO, CE, 11,3V±2%, 150mA	SOT-89-5	32vrq	6h	VR4	Ric
G114	R1154H114B	VR-IC	LDO, CE, 11,4V±2%, 150mA	SOT-89-5	32vrq	6h	VR4	Ric
G115	R1154H115B	VR-IC	LDO, CE, 11,5V±2%, 150mA	SOT-89-5	32vrq	6h	VR4	Ric
G116	R1154H116B	VR-IC	LDO, CE, 11,6V±2%, 150mA	SOT-89-5	32vrq	6h	VR4	Ric
G117	R1154H117B	VR-IC	LDO, CE, 11,7V±2%, 150mA	SOT-89-5	32vrq	6h	VR4	Ric
G118	R1154H118B	VR-IC	LDO, CE, 11,8V±2%, 150mA	SOT-89-5	32vrq	6h	VR4	Ric
G119	R1154H119B	VR-IC	LDO, CE, 11,9V±2%, 150mA	SOT-89-5	32vrq	6h	VR4	Ric
G12	R1224N122G	VR-IC	PWM step-down DC-DC converter, 1,2V, 300KHz	SOT-23-5	28vn	6g	-	Ric
G120	R1154H120B	VR-IC	LDO, CE, 12V±2%, 150mA	SOT-89-5	32vrq	6h	VR4	Ric
G15	R1224N152G	VR-IC	PWM step-down DC-DC converter, 1,5V, 300KHz	SOT-23-5	28vn	6g	-	Ric
G18	R1224N182G	VR-IC	PWM step-down DC-DC converter, 1,8V, 300KHz	SOT-23-5	28vn	6g	-	Ric
G2	R1111N321B	VR-IC	LDO, LN, CE, 3.2V±2%, 200mA	SOT-23-5	28vx	6g	VR4	Ric
G2	Si91844DT-28	VR-IC	LDO, Low-Noise, CE, -Error, 2.8V±1,5%, 150mA	SOT-23-5	28w		VR17	Vs
G2	TC7SET08F	CMOS-Logic	2-input AND gate	SOT-23-5	Log3	6a	-	Tos
G2	TC7SET08FU	CMOS-Logic	2-input AND gate	SOT-353	Log3	6a	-	Tos
G25	R1224N252G	VR-IC	PWM step-down DC-DC converter, 2,5V, 300KHz	SOT-23-5	28vn	6g	-	Ric
G3	MC78PC33N	VR-IC	LDO, LN, CE, 3,3V±2,5%, 100mA	SOT-23-5	28vx		VR4	Ons
G3	R1111N331B	VR-IC	LDO, LN, CE, 3.3V±2%, 200mA	SOT-23-5	28vx	6g	VR4	Ric
G3	Si91844DT-285	VR-IC	LDO, Low-Noise, CE, -Error, 2.85V±1,5%, 150mA	SOT-23-5	28w		VR17	Vs
G3	TC7SET02F	CMOS-Logic	2-input NOR gate	SOT-23-5	Log2	6a	-	Tos
G3	TC7SET02FU	CMOS-Logic	2-input NOR gate	SOT-353	Log2	6a	-	Tos
G30	R1224N302G	VR-IC	PWM step-down DC-DC converter, 3V, 300KHz	SOT-23-5	28vn	6g	-	Ric
G33	R1224N332G	VR-IC	PWM step-down DC-DC converter, 3.3V, 300KHz	SOT-23-5	28vn	6g	-	Ric
G4	R1111N341B	VR-IC	LDO, LN, CE, 3.4V±2%, 200mA	SOT-23-5	28vx	6g	VR4	Ric
G4	Si91844DT-29	VR-IC	LDO, Low-Noise, CE, -Error, 2.9V±1,5%, 150mA	SOT-23-5	28w		VR17	Vs
G4	TC7SET32F	CMOS-Logic	2-input OR gate	SC-59	Log4	6a	-	Tos
G4	TC7SET32FU	CMOS-Logic	2-input OR gate	SOT-353	Log4	6a	-	Tos
G5	R1111N351B	VR-IC	LDO, LN, CE, 3.5V±2%, 200mA	SOT-23-5	28vx	6g	VR4	Ric
G5	Si91844DT-30	VR-IC	LDO, Low-Noise, CE, -Error, 3V±1,5%, 150mA	SOT-23-5	28w		VR17	Vs
G5	TC7SET04F	CMOS-Logic	Inverter	SOT-353	Log6	6a	-	Tos
G5	TC7SET04FU	CMOS-Logic	Inverter	SOT-353	Log6	6a	-	Tos
G50	R1224N502G	VR-IC	PWM step-down DC-DC converter, 5V, 300KHz	SOT-23-5	28vn	6g	-	Ric
G55	R1224N552G	VR-IC	PWM step-down DC-DC converter, 5,5V, 300KHz	SOT-23-5	28vn	6g	-	Ric
G6	R1111N361B	VR-IC	LDO, LN, CE, 3,6V±2%, 200mA	SOT-23-5	28vx	6g	VR4	Ric
G6	Si91844DT-33	VR-IC	LDO, Low-Noise, CE, -Error, 3.3V±1,5%, 150mA	SOT-23-5	28w		VR17	Vs
G60	R1224N602G	VR-IC	PWM step-down DC-DC converter, 6V, 300KHz	SOT-23-5	28vn	6g	-	Ric
G7	R1111N371B	VR-IC	LDO, LN, CE, 3,7V±2%, 200mA	SOT-23-5	28vx	6g	VR4	Ric
G7	Si91844DT-35	VR-IC	LDO, Low-Noise, CE, -Error, 3.5V±1,5%, 150mA	SOT-23-5	28w		VR17	Vs
G8	R1111N381B	VR-IC	LDO, LN, CE, 3,8V±2%, 200mA	SOT-23-5	28vx	6g	VR4	Ric
G8	Si91844DT-36	VR-IC	LDO, Low-Noise, CE, -Error, 3.6V±1,5%, 150mA	SOT-23-5	28w		VR17	Vs
G8	TC7SET86F	CMOS-Logic	2-input EXCLUSIVE OR gate	SOT-23-5	Log5	6a	-	Tos
G8	TC7SET86FU	CMOS-Logic	2-input EXCLUSIVE OR gate	SOT-353	Log5	6a	-	Tos
G9	R1111N391B	VR-IC	LDO, LN, CE, 3,9V±2%, 200mA	SOT-23-5	28vx	6g	VR4	Ric
G9	Si91844DT-50	VR-IC	LDO, Low-Noise, CE, -Error, 5V±1,5%, 150mA	SOT-23-5	28w		VR17	Vs
GA	BD4940FVE	CMOS-IC	Voltage Detector 4V, Reset Push-pull output	VSOF-5	30vdv		VD7	Rhm
GA	BD4940G	CMOS-IC	Voltage Detector 4V, Reset Push-pull output	SSOP-5	28vdm		VD7	Rhm
GA	IDT74ALVC1G00	CMOS-Logic	2-input NAND gate	SO5-1	Log1	6a	-	Idt
GB	BD4941FVE	CMOS-IC	Voltage Detector 4,1V, Reset Push-pull output	VSOF-5	30vdv		VD7	Rhm
GB	BD4941G	CMOS-IC	Voltage Detector 4,1V, Reset Push-pull output	SSOP-5	28vdm		VD7	Rhm
GC	BD4942FVE	CMOS-IC	Voltage Detector 4,2V, Reset Push-pull output	VSOF-5	30vdv		VD7	Rhm
GC	BD4942G	CMOS-IC	Voltage Detector 4,2V, Reset Push-pull output	SSOP-5	28vdm		VD7	Rhm
GC	IDT74ALVC1G04	CMOS-Logic	Inverter	SO5-1	Log6	6a	-	Idt
GD	BD4943FVE	CMOS-IC	Voltage Detector 4,3V, Reset Push-pull output	VSOF-5	30vdv		VD7	Rhm
GD	BD4943G	CMOS-IC	Voltage Detector 4,3V, Reset Push-pull output	SSOP-5	28vdm		VD7	Rhm
GE	BD4944FVE	CMOS-IC	Voltage Detector 4,4V, Reset Push-pull output	VSOF-5	30vdv		VD7	Rhm
GE	BD4944G	CMOS-IC	Voltage Detector 4,4V, Reset Push-pull output	SSOP-5	28vdm		VD7	Rhm
GF	BD4945FVE	CMOS-IC	Voltage Detector 4,5V, Reset Push-pull output	VSOF-5	30vdv		VD7	Rhm
GF	BD4945G	CMOS-IC	Voltage Detector 4,5V, Reset Push-pull output	SSOP-5	28vdm		VD7	Rhm
GG	BD4946FVE	CMOS-IC	Voltage Detector 4,6V, Reset Push-pull output	VSOF-5	30vdv		VD7	Rhm
GG	BD4946G	CMOS-IC	Voltage Detector 4,6V, Reset Push-pull output	SSOP-5	28vdm		VD7	Rhm
GH	BD4947FVE	CMOS-IC	Voltage Detector 4,7V, Reset Push-pull output	VSOF-5	30vdv		VD7	Rhm
GH	BD4947G	CMOS-IC	Voltage Detector 4,7V, Reset Push-pull output	SSOP-5	28vdm		VD7	Rhm

SMD code	Type	Function	Short description	Case	Pin.	St.	Sch.	Mnf.
GJ	BD4948FVE	CMOS-IC	Voltage Detector 4,8V, Reset Push-pull output	VSOF-5	30vdv		VD7	Rhm
GJ	BD4948G	CMOS-IC	Voltage Detector 4,8V, Reset Push-pull output	SSOP-5	28vdm		VD7	Rhm
GK	BD4949FVE	CMOS-IC	Voltage Detector 4,9V, Reset Push-pull output	VSOF-5	30vdv		VD7	Rhm
GK	BD4949G	CMOS-IC	Voltage Detector 4,9V, Reset Push-pull output	SSOP-5	28vdm		VD7	Rhm
GL	BD4950FVE	CMOS-IC	Voltage Detector 5V, Reset Push-pull output	VSOF-5	30vdv		VD7	Rhm
GL	BD4950G	CMOS-IC	Voltage Detector 5V, Reset Push-pull output	SSOP-5	28vdm		VD7	Rhm
GL	R1112N301B	VR-IC	LDO, LN, CE, 3V±2%, 150mA	SOT-23-5	28vx	6g	VR4	Ric
GM	BD4951FVE	CMOS-IC	Voltage Detector 5,1V, Reset Push-pull output	VSOF-5	30vdv		VD7	Rhm
GM	BD4951G	CMOS-IC	Voltage Detector 5,1V, Reset Push-pull output	SSOP-5	28vdm		VD7	Rhm
GM	R1112N311B	VR-IC	LDO, LN, CE, 3.1V±2%, 150mA	SOT-23-5	28vx	6g	VR4	Ric
GN	BD4952FVE	CMOS-IC	Voltage Detector 5,2V, Reset Push-pull output	VSOF-5	30vdv		VD7	Rhm
GN	BD4952G	CMOS-IC	Voltage Detector 5,2V, Reset Push-pull output	SSOP-5	28vdm		VD7	Rhm
GN	R1112N321B	VR-IC	LDO, LN, CE, 3.2V±2%, 150mA	SOT-23-5	28vx	6g	VR4	Ric
GP	BD4953FVE	CMOS-IC	Voltage Detector 5,3V, Reset Push-pull output	VSOF-5	30vdv		VD7	Rhm
GP	BD4953G	CMOS-IC	Voltage Detector 5,3V, Reset Push-pull output	SSOP-5	28vdm		VD7	Rhm
GP	R1112N331B	VR-IC	LDO, LN, CE, 3.3V±2%, 150mA	SOT-23-5	28vx	6g	VR4	Ric
GQ	BD4954FVE	CMOS-IC	Voltage Detector 5,4V, Reset Push-pull output	VSOF-5	30vdv		VD7	Rhm
GQ	BD4954G	CMOS-IC	Voltage Detector 5,4V, Reset Push-pull output	SSOP-5	28vdm		VD7	Rhm
GQ	R1112N341B	VR-IC	LDO, LN, CE, 3.4V±2%, 150mA	SOT-23-5	28vx	6g	VR4	Ric
GR	AT1201-25XR	VR-IC	LDO, Low-Noise, CE, 2,5V±2%, 150mA	SOT-23-5	28un		-	Atr
GR	BD4955FVE	CMOS-IC	Voltage Detector 5,5V, Reset Push-pull output	VSOF-5	30vdv		VD7	Rhm
GR	BD4955G	CMOS-IC	Voltage Detector 5,5V, Reset Push-pull output	SSOP-5	28vdm		VD7	Rhm
GR	R1112N351B	VR-IC	LDO, LN, CE, 3.5V±2%, 150mA	SOT-23-5	28vx	6g	VR4	Ric
GS	BD4956FVE	CMOS-IC	Voltage Detector 5,6V, Reset Push-pull output	VSOF-5	30vdv		VD7	Rhm
GS	BD4956G	CMOS-IC	Voltage Detector 5,6V, Reset Push-pull output	SSOP-5	28vdm		VD7	Rhm
GS	R1112N361B	VR-IC	LDO, LN, CE, 3,6V±2%, 150mA	SOT-23-5	28vx	6g	VR4	Ric
GT	BD4957FVE	CMOS-IC	Voltage Detector 5,7V, Reset Push-pull output	VSOF-5	30vdv		VD7	Rhm
GT	BD4957G	CMOS-IC	Voltage Detector 5,7V, Reset Push-pull output	SSOP-5	28vdm		VD7	Rhm
GT	R1112N371B	VR-IC	LDO, LN, CE, 3,7V±2%, 150mA	SOT-23-5	28vx	6g	VR4	Ric
GU	BD4958FVE	CMOS-IC	Voltage Detector 5,8V, Reset Push-pull output	VSOF-5	30vdv		VD7	Rhm
GU	BD4958G	CMOS-IC	Voltage Detector 5,8V, Reset Push-pull output	SSOP-5	28vdm		VD7	Rhm
GU	R1112N381B	VR-IC	LDO, LN, CE, 3,8V±2%, 150mA	SOT-23-5	28vx	6g	VR4	Ric
GV	BD4959FVE	CMOS-IC	Voltage Detector 5,9V, Reset Push-pull output	VSOF-5	30vdv		VD7	Rhm
GV	BD4959G	CMOS-IC	Voltage Detector 5,9V, Reset Push-pull output	SSOP-5	28vdm		VD7	Rhm
GV	R1112N391B	VR-IC	LDO, LN, CE, 3,9V±2%, 150mA	SOT-23-5	28vx	6g	VR4	Ric
GW	BD4960FVE	CMOS-IC	Voltage Detector 6V, Reset Push-pull output	VSOF-5	30vdv		VD7	Rhm
GW	BD4960G	CMOS-IC	Voltage Detector 6V, Reset Push-pull output	SSOP-5	28vdm		VD7	Rhm
GX	AT1201-25X	VR-IC	LDO, Low-Noise, CE, 2,5V±2%, 150mA	SOT-23-5	28vrx		VR7	Atr
H0	R1111N401B	VR-IC	LDO, LN, CE, 4V±2%, 200mA	SOT-23-5	28vx	6g	VR4	Ric
H07_	SN74AUP1G07DBVR	CMOS-Logic	Noninverting buffer (Open drain output)	SOT-23-5	Log8	6a		Ti
H07_	SN74AUP1G07DBVT	CMOS-Logic	Noninverting buffer (Open drain output)	SOT-23-5	Log8	6a		Ti
H1	MC74HC1G00DF	CMOS-Logic	2-input NAND gate	SOT-353	Log1		-	Ons
H1	MC74HC1G00DT	CMOS-Logic	2-input NAND gate	SOT-23-5	Log1		-	Ons
H1	R1111N411B	VR-IC	LDO, LN, CE, 4,1V±2%, 200mA	SOT-23-5	28vx	6g	VR4	Ric
H1	TC7SH00F	CMOS-Logic	2-input NAND gate	SOT-353	Log1	6a	-	Tos
H1	TC7SH00FU	CMOS-Logic	2-input NAND gate	SOT-353	Log1	6a	-	Tos
H10	R1224N102H	VR-IC	PWM step-down DC-DC converter, 1V, 500KHz	SOT-23-5	28vn	6g	-	Ric
H12	R1224N122H	VR-IC	PWM step-down DC-DC converter, 1,2V, 500KHz	SOT-23-5	28vn	6g	-	Ric
H15	R1224N152H	VR-IC	PWM step-down DC-DC converter, 1,5V, 500KHz	SOT-23-5	28vn	6g	-	Ric
H18	R1224N182H	VR-IC	PWM step-down DC-DC converter, 1,8V, 500KHz	SOT-23-5	28vn	6g	-	Ric
H2	MC74HC1G08DF	CMOS-Logic	2-input AND gate	SC-70-5	Log3		-	Ons
H2	MC74HC1G08DT	CMOS-Logic	2-input AND gate	SOT-23-5	Log3		-	Ons
H2	R1111N421B	VR-IC	LDO, LN, CE, 4,2V±2%, 200mA	SOT-23-5	28vx	6g	VR4	Ric
H2	TC7SH08F	CMOS-Logic	2-input AND gate	SOT-23-5	Log3	6a	-	Tos
H2	TC7SH08FU	CMOS-Logic	2-input AND gate	SOT-353	Log3	6a	-	Tos
H25	R1224N252H	VR-IC	PWM step-down DC-DC converter, 2,5V, 500KHz	SOT-23-5	28vn	6g	-	Ric
H3	MC74HC1G02DF	CMOS-Logic	2-input NOR gate	SOT-353	Log2		-	Ons
H3	MC74HC1G02DT	CMOS-Logic	2-input NOR gate	SOT-23-5	Log2		-	Ons
H3	R1111N431B	VR-IC	LDO, LN, CE, 4,3V±2%, 200mA	SOT-23-5	28vx	6g	VR4	Ric
H3	TC7SH02F	CMOS-Logic	2-input NOR gate	SC-59	Log2	6a	-	Tos
H3	TC7SH02FU	CMOS-Logic	2-input NOR gate	SOT-353	Log2	6a	-	Tos
H30	R1224N302H	VR-IC	PWM step-down DC-DC converter, 3V, 500KHz	SOT-23-5	28vn	6g	-	Ric
H33	R1224N332H	VR-IC	PWM step-down DC-DC converter, 3.3V, 500KHz	SOT-23-5	28vn	6g	-	Ric
H4	MC74HC1G32DF	CMOS-Logic	2-input OR gate	SOT-353	Log4		-	Ons
H4	MC74HC1G32DT	CMOS-Logic	2-input OR gate	SOT-23-5	Log4		-	Ons
H4	R1111N441B	VR-IC	LDO, LN, CE, 4,4V±2%, 200mA	SOT-23-5	28vx	6g	VR4	Ric
H4	TC7SH32F	CMOS-Logic	2-input OR gate	SC-59	Log4	6a	-	Tos
H4	TC7SH32FU	CMOS-Logic	2-input OR gate	SOT-353	Log4	6a	-	Tos
H5	MC74HC1G04DF	CMOS-Logic	Inverter	SOT-353	Log6		-	Ons
H5	MC74HC1G04DT	CMOS-Logic	Inverter	SOT-23-5	Log6		-	Ons
H5	R1111N451B	VR-IC	LDO, LN, CE, 4,5V±2%, 200mA	SOT-23-5	28vx	6g	VR4	Ric
H5	TC7SH04F	CMOS-Logic	Inverter	SOT-353	Log6	6a	-	Tos
H5	TC7SH04FU	CMOS-Logic	Inverter	SOT-353	Log6	6a	-	Tos
H50	R1224N502H	VR-IC	PWM step-down DC-DC converter, 5V, 500KHz	SOT-23-5	28vn	6g	-	Ric
H55	R1224N552H	VR-IC	PWM step-down DC-DC converter, 5,5V, 500KHz	SOT-23-5	28vn	6g	-	Ric

SMD code	Type	Function	Short description	Case	Pin.	St.	Sch.	Mnf.
H6	MC74HC1GU04DF	CMOS-Logic	Inverter	SOT-353	Log6		-	Ons
H6	MC74HC1GU04DT	CMOS-Logic	Inverter	SOT-23-5	Log6		-	Ons
H6	R1111N461B	VR-IC	LDO, LN, CE, 4,6V±2%, 200mA	SOT-23-5	28vx	6g	VR4	Ric
H6	TC7SHU04F	CMOS-Logic	Inverter	SOT-353	Log6	6a	-	Tos
H6	TC7SHU04FU	CMOS-Logic	Inverter	SOT-353	Log6	6a	-	Tos
H60	R1224N602H	VR-IC	PWM step-down DC-DC converter, 6V, 500KHz	SOT-23-5	28vn	6g	-	Ric
H7	R1111N471B	VR-IC	LDO, LN, CE, 4,7V±2%, 200mA	SOT-23-5	28vx	6g	VR4	Ric
H79_	SN74AUP1G79DBVR	CMOS-Logic	Single D-type flip-flop	SOT-23-5	Log20	6a	-	Ti
H79_	SN74AUP1G79DBVT	CMOS-Logic	Single D-type flip-flop	SOT-23-5	Log20	6a	-	Ti
H8	R1111N481B	VR-IC	LDO, LN, CE, 4,8V±2%, 200mA	SOT-23-5	28vx	6g	VR4	Ric
H8	TC7SH86F	CMOS-Logic	2-input EXCLUSIVE OR gate	SOT-23-5	Log5	6a	-	Tos
H8	TC7SH86FU	CMOS-Logic	2-input EXCLUSIVE OR gate	SOT-353	Log5	6a	-	Tos
H80_	SN74AUP1G80DBVR	CMOS-Logic	Single D-type flip-flop	SOT-23-5	Log21	6a	-	Ti
H80_	SN74AUP1G80DBVT	CMOS-Logic	Single D-type flip-flop	SOT-23-5	Log21	6a	-	Ti
H9	R1111N491B	VR-IC	LDO, LN, CE, 4,9V±2%, 200mA	SOT-23-5	28vx	6g	VR4	Ric
HA	74HC1G00	CMOS-Logic	2-input NAND gate	SOT-353	Log1	6a	-	Phi
HA	BU4809FWE	CMOS-IC	Voltage Detector 0,9V, -Reset Open drain output	VSOF-5	30vk		VD6	Rhm
HA	BU4809G	CMOS-IC	Voltage Detector 0,9V, -Reset Open drain output	SSOP-5	28vdm		VD6	Rhm
HA	MC74HC1G14DF	CMOS-Logic	Inverting Schmitt-trigger	SC-70-5	Log7		-	Ons
HA	MC74HC1G14DT	CMOS-Logic	Inverting Schmitt-trigger	SOT-23-5	Log7		-	Ons
HA	TC7SH14F	CMOS-Logic	Inverting Schmitt-trigger	SC-59	Log7	6a	-	Tos
HA	TC7SH14FU	CMOS-Logic	Inverting Schmitt-trigger	SOT-353	Log7	6a	-	Tos
HB	74HC1G02	CMOS-Logic	2-input NOR gate	SOT-353	Log2	6a	-	Phi
HB	BU4810FWE	CMOS-IC	Voltage Detector 1V, -Reset Open drain output	VSOF-5	30vk		VD6	Rhm
HB	BU4810G	CMOS-IC	Voltage Detector 1V, -Reset Open drain output	SSOP-5	28vdm		VD6	Rhm
HC	74HC1G04	CMOS-Logic	Inverter	SOT-353	Log6	6a	-	Phi
HC	BU4811FWE	CMOS-IC	Voltage Detector 1,1V, -Reset Open drain output	VSOF-5	30vk		VD6	Rhm
HC	BU4811G	CMOS-IC	Voltage Detector 1,1V, -Reset Open drain output	SSOP-5	28vdm		VD6	Rhm
HD	74HC1GU04	CMOS-Logic	Inverter	SOT-353	Log6	6a	-	Phi
HD	BU4812FWE	CMOS-IC	Voltage Detector 1,2V, -Reset Open drain output	VSOF-5	30vk		VD6	Rhm
HD	BU4812G	CMOS-IC	Voltage Detector 1,2V, -Reset Open drain output	SSOP-5	28vdm		VD6	Rhm
HE	74HC1G08	CMOS-Logic	2-input AND gate	SOT-353	Log3	6a	-	Phi
HE	AAT3515IGV-2.63-C	CMOS-IC	Voltage Detector 2,63V, -MR, ±Reset Push-pull output, 140ms	SOT-23-5	28xf		-	Ant
HE	BU4813FWE	CMOS-IC	Voltage Detector 1,3V, -Reset Open drain output	VSOF-5	30vk		VD6	Rhm
HE	BU4813G	CMOS-IC	Voltage Detector 1,3V, -Reset Open drain output	SSOP-5	28vdm		VD6	Rhm
HF	74HC1G14	CMOS-Logic	Inverting Schmitt-trigger	SOT-353	Log7	6a	-	Phi
HF	AAT3513IGV-2.63-C-C	CMOS-IC	Voltage Detector 2,63V, ±Reset Push-pull output	SOT-23-5	28xe		-	Ant
HF	BU4814FWE	CMOS-IC	Voltage Detector 1,4V, -Reset Open drain output	VSOF-5	30vk		VD6	Rhm
HF	BU4814G	CMOS-IC	Voltage Detector 1,4V, -Reset Open drain output	SSOP-5	28vdm		VD6	Rhm
HG	74HC1G32	CMOS-Logic	2-input OR gate	SOT-353	Log4	6a	-	Phi
HG	AAT3510IGV-3.08-C-C	CMOS-IC	Voltage Detector 3,08V, -MR, -Reset Push-pull output	SOT-23-5	28xd		-	Ant
HG	BU4815FWE	CMOS-IC	Voltage Detector 1,5V, -Reset Open drain output	VSOF-5	30vk		VD6	Rhm
HG	BU4815G	CMOS-IC	Voltage Detector 1,5V, -Reset Open drain output	SSOP-5	28vdm		VD6	Rhm
HH	74HC1G86	CMOS-Logic	2-input EXCLUSIVE OR gate	SOT-353	Log5	6a	-	Phi
HH	AAT3510IGV-4.38-C-C	CMOS-IC	Voltage Detector 4,38V, -MR, -Reset Push-pull output	SOT-23-5	28xd		-	Ant
HH	BU4816FWE	CMOS-IC	Voltage Detector 1,6V, -Reset Open drain output	VSOF-5	30vk		VD6	Rhm
HH	BU4816G	CMOS-IC	Voltage Detector 1,6V, -Reset Open drain output	SSOP-5	28vdm		VD6	Rhm
HI	AAT3515IGV-2.93-B	CMOS-IC	Voltage Detector 2,93V, -MR, ±Reset Push-pull output, 20ms	SOT-23-5	28xf		-	Ant
HJ	BU4817FWE	CMOS-IC	Voltage Detector 1,7V, -Reset Open drain output	VSOF-5	30vk		VD6	Rhm
HJ	BU4817G	CMOS-IC	Voltage Detector 1,7V, -Reset Open drain output	SSOP-5	28vdm		VD6	Rhm
HK	BU4818FWE	CMOS-IC	Voltage Detector 1,8V, -Reset Open drain output	VSOF-5	30vk		VD6	Rhm
HK	BU4818G	CMOS-IC	Voltage Detector 1,8V, -Reset Open drain output	SSOP-5	28vdm		VD6	Rhm
HL	74HC1G66GW	CMOS-Logic	Bilateral analogic switch	SOT-353	Log16	3a	-	Phi
HL	BU4819FWE	CMOS-IC	Voltage Detector 1,9V, -Reset Open drain output	VSOF-5	30vk		VD6	Rhm
HL	BU4819G	CMOS-IC	Voltage Detector 1,9V, -Reset Open drain output	SSOP-5	28vdm		VD6	Rhm
HL	R1112N401B	VR-IC	LDO, LN, CE, 4V±2%, 150mA	SOT-23-5	28vx	6g	VR4	Ric
HM	74HC1G125	CMOS-Logic	Noninverting 3-State Buffer	SOT-353	Log14	6a	-	Phi
HM	BU4820FWE	CMOS-IC	Voltage Detector 2V, -Reset Open drain output	VSOF-5	30vk		VD6	Rhm
HM	BU4820G	CMOS-IC	Voltage Detector 2V, -Reset Open drain output	SSOP-5	28vdm		VD6	Rhm
HM	R1112N411B	VR-IC	LDO, LN, CE, 4,1V±2%, 150mA	SOT-23-5	28vx	6g	VR4	Ric
HN	74HC1G126	CMOS-Logic	Noninverting 3-State Buffer/CMOS LLS	SOT-353	Log13	6a	-	Phi
HN	BU4821FWE	CMOS-IC	Voltage Detector 2,1V, -Reset Open drain output	VSOF-5	30vk		VD6	Rhm
HN	BU4821G	CMOS-IC	Voltage Detector 2,1V, -Reset Open drain output	SSOP-5	28vdm		VD6	Rhm
HN	R1112N421B	VR-IC	LDO, LN, CE, 4,2V±2%, 150mA	SOT-23-5	28vx	6g	VR4	Ric
HP	BU4822FWE	CMOS-IC	Voltage Detector 2,2V, -Reset Open drain output	VSOF-5	30vk		VD6	Rhm
HP	BU4822G	CMOS-IC	Voltage Detector 2,2V, -Reset Open drain output	SSOP-5	28vdm		VD6	Rhm
HP	R1112N431B	VR-IC	LDO, LN, CE, 4,3V±2%, 150mA	SOT-23-5	28vx	6g	VR4	Ric
HQ	BU4823FWE	CMOS-IC	Voltage Detector 2,3V, -Reset Open drain output	VSOF-5	30vk		VD6	Rhm
HQ	BU4823G	CMOS-IC	Voltage Detector 2,3V, -Reset Open drain output	SSOP-5	28vdm		VD6	Rhm
HQ	R1112N441B	VR-IC	LDO, LN, CE, 4,4V±2%, 150mA	SOT-23-5	28vx	6g	VR4	Ric
HR	BU4824FWE	CMOS-IC	Voltage Detector 2,4V, -Reset Open drain output	VSOF-5	30vk		VD6	Rhm
HR	BU4824G	CMOS-IC	Voltage Detector 2,4V, -Reset Open drain output	SSOP-5	28vdm		VD6	Rhm
HR	R1112N451B	VR-IC	LDO, LN, CE, 4,5V±2%, 150mA	SOT-23-5	28vx	6g	VR4	Ric
HS	BU4825FWE	CMOS-IC	Voltage Detector 2,5V, -Reset Open drain output	VSOF-5	30vk		VD6	Rhm
HS	BU4825G	CMOS-IC	Voltage Detector 2,5V, -Reset Open drain output	SSOP-5	28vdm		VD6	Rhm

SMD code	Type	Function	Short description	Case	Pin.	St.	Sch.	Mnf.
HS	R1112N461B	VR-IC	LDO, LN, CE, 4,6V±2%, 150mA	SOT-23-5	28vx	6g	VR4	Ric
HT	BU4826FWE	CMOS-IC	Voltage Detector 2,6V, -Reset Open drain output	VSOF-5	30vk		VD6	Rhm
HT	BU4826G	CMOS-IC	Voltage Detector 2,6V, -Reset Open drain output	SSOP-5	28vdm		VD6	Rhm
HT	R1112N471B	VR-IC	LDO, LN, CE, 4,7V±2%, 150mA	SOT-23-5	28vx	6g	VR4	Ric
HU	AAT3510IGV-2.93-C-C	CMOS-IC	Voltage Detector 2,93V, -MR, -Reset Push-pull output	SOT-23-5	28xd		-	Ant
HU	BU4827FWE	CMOS-IC	Voltage Detector 2,7V, -Reset Open drain output	VSOF-5	30vk		VD6	Rhm
HU	BU4827G	CMOS-IC	Voltage Detector 2,7V, -Reset Open drain output	SSOP-5	28vdm		VD6	Rhm
HU	R1112N481B	VR-IC	LDO, LN, CE, 4,8V±2%, 150mA	SOT-23-5	28vx	6g	VR4	Ric
HV	AAT3510IGV-2.63-C-C	CMOS-IC	Voltage Detector 2,63V, -MR, -Reset Push-pull output	SOT-23-5	28xd		-	Ant
HV	BU4828FWE	CMOS-IC	Voltage Detector 2,8V, -Reset Open drain output	VSOF-5	30vk		VD6	Rhm
HV	BU4828G	CMOS-IC	Voltage Detector 2,8V, -Reset Open drain output	SSOP-5	28vdm		VD6	Rhm
HV	R1112N491B	VR-IC	LDO, LN, CE, 4,9V±2%, 150mA	SOT-23-5	28vx	6g	VR4	Ric
HV_	SN74AUP1G07DCKR	CMOS-Logic	Noninverting buffer (Open drain output)	SC-70-5	Log8	6a		Ti
HV_	SN74AUP1G07DCKT	CMOS-Logic	Noninverting buffer (Open drain output)	SC-70-5	Log8	6a		Ti
HW	BU4829FWE	CMOS-IC	Voltage Detector 2,9V, -Reset Open drain output	VSOF-5	30vk		VD6	Rhm
HW	BU4829G	CMOS-IC	Voltage Detector 2,9V, -Reset Open drain output	SSOP-5	28vdm		VD6	Rhm
HW_	SN74AUP1G79DCKR	CMOS-Logic	Single D-type flip-flop	SC-70-5	Log20	6a	-	Ti
HW_	SN74AUP1G79DCKT	CMOS-Logic	Single D-type flip-flop	SC-70-5	Log20	6a	-	Ti
HW_	SN74AUP1G79DRLR	CMOS-Logic	Single D-type flip-flop	SOT-553	Log20	6a	-	Ti
HX	BU4830FWE	CMOS-IC	Voltage Detector 3V, -Reset Open drain output	VSOF-5	30vk		VD6	Rhm
HX	BU4830G	CMOS-IC	Voltage Detector 3V, -Reset Open drain output	SSOP-5	28vdm		VD6	Rhm
HX_	SN74AUP1G80DCKR	CMOS-Logic	Single D-type flip-flop	SC-70-5	Log21	6a	-	Ti
HX_	SN74AUP1G80DCKT	CMOS-Logic	Single D-type flip-flop	SC-70-5	Log21	6a	-	Ti
HY	BU4831FWE	CMOS-IC	Voltage Detector 3,1V, -Reset Open drain output	VSOF-5	30vk		VD6	Rhm
HY	BU4831G	CMOS-IC	Voltage Detector 3,1V, -Reset Open drain output	SSOP-5	28vdm		VD6	Rhm
HZ	BU4832FWE	CMOS-IC	Voltage Detector 3,2V, -Reset Open drain output	VSOF-5	30vk		VD6	Rhm
HZ	BU4832G	CMOS-IC	Voltage Detector 3,2V, -Reset Open drain output	SSOP-5	28vdm		VD6	Rhm
I0	RT9167-15CBR	VR-IC	LDO, CE, 1.5V±2%, 300mA	SOT-23-5	28vr1	6g	VR7	Rct
I1	RT9167-16CBR	VR-IC	LDO, CE, 1.6V±2%, 300mA	SOT-23-5	28vr1	6g	VR7	Rct
I2	RT9167-17CBR	VR-IC	LDO, CE, 1.7V±2%, 300mA	SOT-23-5	28vr1	6g	VR7	Rct
I3	RT9167-18CBR	VR-IC	LDO, CE, 1.8V±2%, 300mA	SOT-23-5	28vr1	6g	VR7	Rct
I4	RT9167-19CBR	VR-IC	LDO, CE, 1.9V±2%, 300mA	SOT-23-5	28vr1	6g	VR7	Rct
I5	RT9167-20CBR	VR-IC	LDO, CE, 2.0V±2%, 300mA	SOT-23-5	28vr1	6g	VR7	Rct
I6	RT9167-21CBR	VR-IC	LDO, CE, 2.1V±2%, 300mA	SOT-23-5	28vr1	6g	VR7	Rct
I7	RT9167-22CBR	VR-IC	LDO, CE, 2.2V±2%, 300mA	SOT-23-5	28vr1	6g	VR7	Rct
I8	RT9167-23CBR	VR-IC	LDO, CE, 2.3V±2%, 300mA	SOT-23-5	28vr1	6g	VR7	Rct
I9	RT9167-24CBR	VR-IC	LDO, CE, 2.4V±2%, 300mA	SOT-23-5	28vr1	6g	VR7	Rct
IA	RT9167-25CBR	VR-IC	LDO, CE, 2.5V±2%, 300mA	SOT-23-5	28vr1	6g	VR7	Rct
IB	RT9167-26CBR	VR-IC	LDO, CE, 2.6V±2%, 300mA	SOT-23-5	28vr1	6g	VR7	Rct
IC	RT9167-27CBR	VR-IC	LDO, CE, 2.7V±2%, 300mA	SOT-23-5	28vr1	6g	VR7	Rct
ID	RT9167-28CBR	VR-IC	LDO, CE, 2.8V±2%, 300mA	SOT-23-5	28vr1	6g	VR7	Rct
IE	RT9167-29CBR	VR-IC	LDO, CE, 2.9V±2%, 300mA	SOT-23-5	28vr1	6g	VR7	Rct
IF	RT9167-30CBR	VR-IC	LDO, CE, 3.0V±2%, 300mA	SOT-23-5	28vr1	6g	VR7	Rct
IG	RT9167-31CBR	VR-IC	LDO, CE, 3.1V±2%, 300mA	SOT-23-5	28vr1	6g	VR7	Rct
IH	RT9167-32CBR	VR-IC	LDO, CE, 3.2V±2%, 300mA	SOT-23-5	28vr1	6g	VR7	Rct
IJ	RT9167-33CBR	VR-IC	LDO, CE, 3.3V±2%, 300mA	SOT-23-5	28vr1	6g	VR7	Rct
IJ-	RT9167-33PBR	VR-IC	LDO, CE, 3.3V±2%, 300mA	SOT-23-5	28vr1	6g	VR7	Rct
IK	RT9167-34CBR	VR-IC	LDO, CE, 3.4V±2%, 300mA	SOT-23-5	28vr1	6g	VR7	Rct
IL	RT9167-35CBR	VR-IC	LDO, CE, 3.5V±2%, 300mA	SOT-23-5	28vr1	6g	VR7	Rct
IM	RT9167-36CBR	VR-IC	LDO, CE, 3.6V±2%, 300mA	SOT-23-5	28vr1	6g	VR7	Rct
IN	AAT3517IGV-2.63-C-C	CMOS-IC	Voltage Detector 2,63V, -MR, -Reset Push-pull output	SOT-23-5	28xd		-	Ant
IN	RT9167-37CBR	VR-IC	LDO, CE, 3.7V±2%, 300mA	SOT-23-5	28vr1	6g	VR7	Rct
IQ	AAT3517IGV-2.93-C-C	CMOS-IC	Voltage Detector 2,93V, -MR, -Reset Push-pull output	SOT-23-5	28xd		-	Ant
IR	RT9167-40CBR	VR-IC	LDO, CE, 4.0V±2%, 300mA	SOT-23-5	28vr1	6g	VR7	Rct
IT-	RT9167-42PBR	VR-IC	LDO, CE, 4.2V±2%, 300mA	SOT-23-5	28vr1	6g	VR7	Rct
J0	MC78PC50N	VR-IC	LDO, LN, CE, 5V±2,5%, 100mA	SOT-23-5	28vx		VR4	Ons
J0	R1111N501B	VR-IC	LDO, LN, CE, 5V±2%, 200mA	SOT-23-5	28vx	6g	VR4	Ric
J0	RN5RG20AA	VR-IC	Ext. transistor, 2V±2,5% 1A*	SOT-23-5	28vw	6g	-	Ric
J0	RT9167A-15CB	VR-IC	LDO, CE, 1.5V±2%, 600mA	SOT-23-5	28vrx	6g	VR7	Rct
J0-	RT9167A-15PB	VR-IC	LDO, CE, 1.5V±2%, 600mA	SOT-23-5	28vrx	6g	VR7	Rct
J00	R1154N100B	VR-IC	LDO, CE, 10V±2%, 150mA	SOT-23-5	28vrd	6g	VR4	Ric
J01	R1154N101B	VR-IC	LDO, CE, 10.1V±2%, 150mA	SOT-23-5	28vrd	6g	VR4	Ric
J01A	R1172H181A5	VR-IC	LDO, -CE, 1.85V±2%, 1A	SOT-89-5	32vy	6h	VR4	Ric
J01B	R1172H181B5	VR-IC	LDO, CE, 1.85V±2%, 1A	SOT-89-5	32vy	6h	VR4	Ric
J01D	R1172H181D5	VR-IC	LDO, CE, auto-discharge, 1.85V±2%, 1A	SOT-89-5	32vy	6h	VR4	Ric
J02	R1154N102B	VR-IC	LDO, CE, 10.2V±2%, 150mA	SOT-23-5	28vrd	6g	VR4	Ric
J02A	R1172H281A5	VR-IC	LDO, -CE, 2.85V±2%, 1A	SOT-89-5	32vy	6h	VR4	Ric
J02B	R1172H281B5	VR-IC	LDO, CE, 2.85V±2%, 1A	SOT-89-5	32vy	6h	VR4	Ric
J02D	R1172H281D5	VR-IC	LDO, CE, auto-discharge, 2.85V±2%, 1A	SOT-89-5	32vy	6h	VR4	Ric
J03	R1154N103B	VR-IC	LDO, CE, 10.3V±2%, 150mA	SOT-23-5	28vrd	6g	VR4	Ric
J04	R1154N104B	VR-IC	LDO, CE, 10.4V±2%, 150mA	SOT-23-5	28vrd	6g	VR4	Ric
J05	R1154N105B	VR-IC	LDO, CE, 10.5V±2%, 150mA	SOT-23-5	28vrd	6g	VR4	Ric
J06	R1154N106B	VR-IC	LDO, CE, 10.6V±2%, 150mA	SOT-23-5	28vrd	6g	VR4	Ric
J07	R1154N107B	VR-IC	LDO, CE, 10.7V±2%, 150mA	SOT-23-5	28vrd	6g	VR4	Ric
J08	R1154N108B	VR-IC	LDO, CE, 10.8V±2%, 150mA	SOT-23-5	28vrd	6g	VR4	Ric

SMD code	Type	Function	Short description	Case	Pin.	St.	Sch.	Mnf.
J08A	R1172H081A	VR-IC	LDO, -CE, 0.8V±2%, 1A	SOT-89-5	32vy	6h	VR4	Ric
J08B	R1172H081B	VR-IC	LDO, CE, 0.8V±2%, 1A	SOT-89-5	32vy	6h	VR4	Ric
J08D	R1172H081D	VR-IC	LDO, CE, auto-discharge, 0.8V±2%, 1A	SOT-89-5	32vy	6h	VR4	Ric
J09	R1154N109B	VR-IC	LDO, CE, 10.9V±2%, 150mA	SOT-23-5	28vrd	6g	VR4	Ric
J09A	R1172H091A	VR-IC	LDO, -CE, 0.9V±2%, 1A	SOT-89-5	32vy	6h	VR4	Ric
J09B	R1172H091B	VR-IC	LDO, CE, 0.9V±2%, 1A	SOT-89-5	32vy	6h	VR4	Ric
J09D	R1172H091D	VR-IC	LDO, CE, auto-discharge, 0.9V±2%, 1A	SOT-89-5	32vy	6h	VR4	Ric
J1	RN5RG21AA	VR-IC	Ext. transistor, 2,1V±2,5% 1A*	SOT-23-5	28vw	6g	-	Ric
J1	RT9167A-16CB	VR-IC	LDO, CE, 1.6V±2%, 600mA	SOT-23-5	28vrx	6g	VR7	Rct
J1	TC7SZ00F	CMOS-Logic	2-input NAND gate	SOT-353	Log1	6a	-	Tos
J1	TC7SZ00FU	CMOS-Logic	2-input NAND gate	SOT-353	Log1	6a	-	Tos
J10	R1154N110B	VR-IC	LDO, CE, 11V±2%, 150mA	SOT-23-5	28vrd	6g	VR4	Ric
J10A	R1172H101A	VR-IC	LDO, -CE, 1V±2%, 1A	SOT-89-5	32vy	6h	VR4	Ric
J10B	R1172H101B	VR-IC	LDO, CE, 1V±2%, 1A	SOT-89-5	32vy	6h	VR4	Ric
J10D	R1172H101D	VR-IC	LDO, CE, auto-discharge, 1V±2%, 1A	SOT-89-5	32vy	6h	VR4	Ric
J11	R1154N111B	VR-IC	LDO, CE, 11.1V±2%, 150mA	SOT-23-5	28vrd	6g	VR4	Ric
J11A	R1172H111A	VR-IC	LDO, -CE, 1.1V±2%, 1A	SOT-89-5	32vy	6h	VR4	Ric
J11B	R1172H111B	VR-IC	LDO, CE, 1.1V±2%, 1A	SOT-89-5	32vy	6h	VR4	Ric
J11D	R1172H111D	VR-IC	LDO, CE, auto-discharge, 1.1V±2%, 1A	SOT-89-5	32vy	6h	VR4	Ric
J12	R1154N112B	VR-IC	LDO, CE, 11.2V±2%, 150mA	SOT-23-5	28vrd	6g	VR4	Ric
J12A	R1172H121A	VR-IC	LDO, -CE, 1.2V±2%, 1A	SOT-89-5	32vy	6h	VR4	Ric
J12B	R1172H121B	VR-IC	LDO, CE, 1.2V±2%, 1A	SOT-89-5	32vy	6h	VR4	Ric
J12D	R1172H121D	VR-IC	LDO, CE, auto-discharge, 1.2V±2%, 1A	SOT-89-5	32vy	6h	VR4	Ric
J13	R1154N113B	VR-IC	LDO, CE, 11.3V±2%, 150mA	SOT-23-5	28vrd	6g	VR4	Ric
J13A	R1172H131A	VR-IC	LDO, -CE, 1.3V±2%, 1A	SOT-89-5	32vy	6h	VR4	Ric
J13B	R1172H131B	VR-IC	LDO, CE, 1.3V±2%, 1A	SOT-89-5	32vy	6h	VR4	Ric
J13D	R1172H131D	VR-IC	LDO, CE, auto-discharge, 1.3V±2%, 1A	SOT-89-5	32vy	6h	VR4	Ric
J14	R1154N114B	VR-IC	LDO, CE, 11.4V±2%, 150mA	SOT-23-5	28vrd	6g	VR4	Ric
J14A	R1172H141A	VR-IC	LDO, -CE, 1.4V±2%, 1A	SOT-89-5	32vy	6h	VR4	Ric
J14B	R1172H141B	VR-IC	LDO, CE, 1.4V±2%, 1A	SOT-89-5	32vy	6h	VR4	Ric
J14D	R1172H141D	VR-IC	LDO, CE, auto-discharge, 1.4V±2%, 1A	SOT-89-5	32vy	6h	VR4	Ric
J15	R1154N115B	VR-IC	LDO, CE, 11.5V±2%, 150mA	SOT-23-5	28vrd	6g	VR4	Ric
J15A	R1172H151A	VR-IC	LDO, -CE, 1.5V±2%, 1A	SOT-89-5	32vy	6h	VR4	Ric
J15B	R1172H151B	VR-IC	LDO, CE, 1.5V±2%, 1A	SOT-89-5	32vy	6h	VR4	Ric
J15D	R1172H151D	VR-IC	LDO, CE, auto-discharge, 1.5V±2%, 1A	SOT-89-5	32vy	6h	VR4	Ric
J16	R1154N116B	VR-IC	LDO, CE, 11.6V±2%, 150mA	SOT-23-5	28vrd	6g	VR4	Ric
J16A	R1172H161A	VR-IC	LDO, -CE, 1.6V±2%, 1A	SOT-89-5	32vy	6h	VR4	Ric
J16B	R1172H161B	VR-IC	LDO, CE, 1.6V±2%, 1A	SOT-89-5	32vy	6h	VR4	Ric
J16D	R1172H161D	VR-IC	LDO, CE, auto-discharge, 1.6V±2%, 1A	SOT-89-5	32vy	6h	VR4	Ric
J17	R1154N117B	VR-IC	LDO, CE, 11.7V±2%, 150mA	SOT-23-5	28vrd	6g	VR4	Ric
J17A	R1172H171A	VR-IC	LDO, -CE, 1.7V±2%, 1A	SOT-89-5	32vy	6h	VR4	Ric
J17B	R1172H171B	VR-IC	LDO, CE, 1.7V±2%, 1A	SOT-89-5	32vy	6h	VR4	Ric
J17D	R1172H171D	VR-IC	LDO, CE, auto-discharge, 1.7V±2%, 1A	SOT-89-5	32vy	6h	VR4	Ric
J18	R1154N118B	VR-IC	LDO, CE, 11.8V±2%, 150mA	SOT-23-5	28vrd	6g	VR4	Ric
J18A	R1172H181A	VR-IC	LDO, -CE, 1.8V±2%, 1A	SOT-89-5	32vy	6h	VR4	Ric
J18B	R1172H181B	VR-IC	LDO, CE, 1.8V±2%, 1A	SOT-89-5	32vy	6h	VR4	Ric
J18D	R1172H181D	VR-IC	LDO, CE, auto-discharge, 1.8V±2%, 1A	SOT-89-5	32vy	6h	VR4	Ric
J19	R1154N119B	VR-IC	LDO, CE, 11.9V±2%, 150mA	SOT-23-5	28vrd	6g	VR4	Ric
J19A	R1172H191A	VR-IC	LDO, -CE, 1.9V±2%, 1A	SOT-89-5	32vy	6h	VR4	Ric
J19B	R1172H191B	VR-IC	LDO, CE, 1.9V±2%, 1A	SOT-89-5	32vy	6h	VR4	Ric
J19D	R1172H191D	VR-IC	LDO, CE, auto-discharge, 1.9V±2%, 1A	SOT-89-5	32vy	6h	VR4	Ric
J2	RN5RG22AA	VR-IC	Ext. transistor, 2,2V±2,5% 1A*	SOT-23-5	28vw	6g	-	Ric
J2	RT9167A-17CB	VR-IC	LDO, CE, 1.7V±2%, 600mA	SOT-23-5	28vrx	6g	VR7	Rct
J2	TC7SZ08F	CMOS-Logic	2-input AND gate	SOT-23-5	Log3	6a	-	Tos
J2	TC7SZ08FU	CMOS-Logic	2-input AND gate	SOT-353	Log3	6a	-	Tos
J20	R1154N120B	VR-IC	LDO, CE, 12V±2%, 150mA	SOT-23-5	28vrd	6g	VR4	Ric
J20A	R1172H201A	VR-IC	LDO, -CE, 2V±2%, 1A	SOT-89-5	32vy	6h	VR4	Ric
J20B	R1172H201B	VR-IC	LDO, CE, 2V±2%, 1A	SOT-89-5	32vy	6h	VR4	Ric
J20D	R1172H201D	VR-IC	LDO, CE, auto-discharge, 2V±2%, 1A	SOT-89-5	32vy	6h	VR4	Ric
J21A	R1172H211A	VR-IC	LDO, -CE, 2.1V±2%, 1A	SOT-89-5	32vy	6h	VR4	Ric
J21B	R1172H211B	VR-IC	LDO, CE, 2.1V±2%, 1A	SOT-89-5	32vy	6h	VR4	Ric
J21D	R1172H211D	VR-IC	LDO, CE, auto-discharge, 2.1V±2%, 1A	SOT-89-5	32vy	6h	VR4	Ric
J22A	R1172H221A	VR-IC	LDO, -CE, 2.2V±2%, 1A	SOT-89-5	32vy	6h	VR4	Ric
J22B	R1172H221B	VR-IC	LDO, CE, 2.2V±2%, 1A	SOT-89-5	32vy	6h	VR4	Ric
J22D	R1172H221D	VR-IC	LDO, CE, auto-discharge, 2.2V±2%, 1A	SOT-89-5	32vy	6h	VR4	Ric
J23A	R1172H231A	VR-IC	LDO, -CE, 2.3V±2%, 1A	SOT-89-5	32vy	6h	VR4	Ric
J23B	R1172H231B	VR-IC	LDO, CE, 2.3V±2%, 1A	SOT-89-5	32vy	6h	VR4	Ric
J23D	R1172H231D	VR-IC	LDO, CE, auto-discharge, 2.3V±2%, 1A	SOT-89-5	32vy	6h	VR4	Ric
J24	R1154N001C	VR-IC	LDO, CE, Adjustable, 150mA	SOT-23-5	28vrg	6g	VR16	Ric
J24A	R1172H241A	VR-IC	LDO, -CE, 2.4V±2%, 1A	SOT-89-5	32vy	6h	VR4	Ric
J24B	R1172H241B	VR-IC	LDO, CE, 2.4V±2%, 1A	SOT-89-5	32vy	6h	VR4	Ric
J24D	R1172H241D	VR-IC	LDO, CE, auto-discharge, 2.4V±2%, 1A	SOT-89-5	32vy	6h	VR4	Ric
J25	R1154N025B	VR-IC	LDO, CE, 2.5V±2%, 150mA	SOT-23-5	28vrd	6g	VR4	Ric
J25A	R1172H251A	VR-IC	LDO, -CE, 2.5V±2%, 1A	SOT-89-5	32vy	6h	VR4	Ric
J25B	R1172H251B	VR-IC	LDO, CE, 2.5V±2%, 1A	SOT-89-5	32vy	6h	VR4	Ric

SMD code	Type	Function	Short description	Case	Pin.	St.	Sch.	Mnf.
J25D	R1172H251D	VR-IC	LDO, CE, auto-discharge, 2.5V±2%, 1A	SOT-89-5	32vy	6h	VR4	Ric
J26	R1154N026B	VR-IC	LDO, CE, 2.6V±2%, 150mA	SOT-23-5	28vrd	6g	VR4	Ric
J26A	R1172H261A	VR-IC	LDO, -CE, 2.6V±2%, 1A	SOT-89-5	32vy	6h	VR4	Ric
J26B	R1172H261B	VR-IC	LDO, CE, 2.6V±2%, 1A	SOT-89-5	32vy	6h	VR4	Ric
J26D	R1172H261D	VR-IC	LDO, CE, auto-discharge, 2.6V±2%, 1A	SOT-89-5	32vy	6h	VR4	Ric
J27	R1154N027B	VR-IC	LDO, CE, 2.7V±2%, 150mA	SOT-23-5	28vrd	6g	VR4	Ric
J27A	R1172H271A	VR-IC	LDO, -CE, 2.7V±2%, 1A	SOT-89-5	32vy	6h	VR4	Ric
J27B	R1172H271B	VR-IC	LDO, CE, 2.7V±2%, 1A	SOT-89-5	32vy	6h	VR4	Ric
J27D	R1172H271D	VR-IC	LDO, CE, auto-discharge, 2.7V±2%, 1A	SOT-89-5	32vy	6h	VR4	Ric
J28	R1154N028B	VR-IC	LDO, CE, 2.8V±2%, 150mA	SOT-23-5	28vrd	6g	VR4	Ric
J28A	R1172H281A	VR-IC	LDO, -CE, 2.8V±2%, 1A	SOT-89-5	32vy	6h	VR4	Ric
J28B	R1172H281B	VR-IC	LDO, CE, 2.8V±2%, 1A	SOT-89-5	32vy	6h	VR4	Ric
J28D	R1172H281D	VR-IC	LDO, CE, auto-discharge, 2.8V±2%, 1A	SOT-89-5	32vy	6h	VR4	Ric
J29	R1154N029B	VR-IC	LDO, CE, 2.9V±2%, 150mA	SOT-23-5	28vrd	6g	VR4	Ric
J29A	R1172H291A	VR-IC	LDO, -CE, 2.9V±2%, 1A	SOT-89-5	32vy	6h	VR4	Ric
J29B	R1172H291B	VR-IC	LDO, CE, 2.9V±2%, 1A	SOT-89-5	32vy	6h	VR4	Ric
J29D	R1172H291D	VR-IC	LDO, CE, auto-discharge, 2.9V±2%, 1A	SOT-89-5	32vy	6h	VR4	Ric
J3	RN5RG23AA	VR-IC	Ext. transistor, 2,3V±2,5% 1A*	SOT-23-5	28vw	6g	-	Ric
J3	RT9167A-18CB	VR-IC	LDO, CE, 1.8V±2%, 600mA	SOT-23-5	28vrx	6g	VR7	Rct
J3	TC7SZ02F	CMOS-Logic	2-input NOR gate	SOT-23-5	Log2	6a	-	Tos
J3	TC7SZ02FU	CMOS-Logic	2-input NOR gate	SOT-353	Log2	6a	-	Tos
J3-	RT9167A-18PB	VR-IC	LDO, CE, 1.8V±2%, 600mA	SOT-23-5	28vrx	6g	VR7	Rct
J3=	RT9167A-18GB	VR-IC	LDO, CE, 1.8V±2%, 600mA	SOT-23-5	28vrx	6g	VR7	Rct
J30	R1154N030B	VR-IC	LDO, CE, 3V±2%, 150mA	SOT-23-5	28vrd	6g	VR4	Ric
J30A	R1172H301A	VR-IC	LDO, -CE, 3V±2%, 1A	SOT-89-5	32vy	6h	VR4	Ric
J30B	R1172H301B	VR-IC	LDO, CE, 3V±2%, 1A	SOT-89-5	32vy	6h	VR4	Ric
J30D	R1172H301D	VR-IC	LDO, CE, auto-discharge, 3V±2%, 1A	SOT-89-5	32vy	6h	VR4	Ric
J31	R1154N031B	VR-IC	LDO, CE, 3.1V±2%, 150mA	SOT-23-5	28vrd	6g	VR4	Ric
J31A	R1172H311A	VR-IC	LDO, -CE, 3.1V±2%, 1A	SOT-89-5	32vy	6h	VR4	Ric
J31B	R1172H311B	VR-IC	LDO, CE, 3.1V±2%, 1A	SOT-89-5	32vy	6h	VR4	Ric
J31D	R1172H311D	VR-IC	LDO, CE, auto-discharge, 3.1V±2%, 1A	SOT-89-5	32vy	6h	VR4	Ric
J32	R1154N032B	VR-IC	LDO, CE, 3.2V±2%, 150mA	SOT-23-5	28vrd	6g	VR4	Ric
J32A	R1172H321A	VR-IC	LDO, -CE, 3.2V±2%, 1A	SOT-89-5	32vy	6h	VR4	Ric
J32B	R1172H321B	VR-IC	LDO, CE, 3.2V±2%, 1A	SOT-89-5	32vy	6h	VR4	Ric
J32D	R1172H321D	VR-IC	LDO, CE, auto-discharge, 3.2V±2%, 1A	SOT-89-5	32vy	6h	VR4	Ric
J33	R1154N033B	VR-IC	LDO, CE, 3.3V±2%, 150mA	SOT-23-5	28vrd	6g	VR4	Ric
J33A	R1172H331A	VR-IC	LDO, -CE, 3.3V±2%, 1A	SOT-89-5	32vy	6h	VR4	Ric
J33B	R1172H331B	VR-IC	LDO, CE, 3.3V±2%, 1A	SOT-89-5	32vy	6h	VR4	Ric
J33D	R1172H331D	VR-IC	LDO, CE, auto-discharge, 3.3V±2%, 1A	SOT-89-5	32vy	6h	VR4	Ric
J34	R1154N034B	VR-IC	LDO, CE, 3.4V±2%, 150mA	SOT-23-5	28vrd	6g	VR4	Ric
J34A	R1172H341A	VR-IC	LDO, -CE, 3.4V±2%, 1A	SOT-89-5	32vy	6h	VR4	Ric
J34B	R1172H341B	VR-IC	LDO, CE, 3.4V±2%, 1A	SOT-89-5	32vy	6h	VR4	Ric
J34D	R1172H341D	VR-IC	LDO, CE, auto-discharge, 3.4V±2%, 1A	SOT-89-5	32vy	6h	VR4	Ric
J35	R1154N035B	VR-IC	LDO, CE, 3.5V±2%, 150mA	SOT-23-5	28vrd	6g	VR4	Ric
J35A	R1172H351A	VR-IC	LDO, -CE, 3.5V±2%, 1A	SOT-89-5	32vy	6h	VR4	Ric
J35B	R1172H351B	VR-IC	LDO, CE, 3.5V±2%, 1A	SOT-89-5	32vy	6h	VR4	Ric
J35D	R1172H351D	VR-IC	LDO, CE, auto-discharge, 3.5V±2%, 1A	SOT-89-5	32vy	6h	VR4	Ric
J36	R1154N036B	VR-IC	LDO, CE, 3.6V±2%, 150mA	SOT-23-5	28vrd	6g	VR4	Ric
J36A	R1172H361A	VR-IC	LDO, -CE, 3.6V±2%, 1A	SOT-89-5	32vy	6h	VR4	Ric
J36B	R1172H361B	VR-IC	LDO, CE, 3.6V±2%, 1A	SOT-89-5	32vy	6h	VR4	Ric
J36D	R1172H361D	VR-IC	LDO, CE, auto-discharge, 3.6V±2%, 1A	SOT-89-5	32vy	6h	VR4	Ric
J37	R1154N037B	VR-IC	LDO, CE, 3.7V±2%, 150mA	SOT-23-5	28vrd	6g	VR4	Ric
J37A	R1172H371A	VR-IC	LDO, -CE, 3.7V±2%, 1A	SOT-89-5	32vy	6h	VR4	Ric
J37B	R1172H371B	VR-IC	LDO, CE, 3.7V±2%, 1A	SOT-89-5	32vy	6h	VR4	Ric
J37D	R1172H371D	VR-IC	LDO, CE, auto-discharge, 3.7V±2%, 1A	SOT-89-5	32vy	6h	VR4	Ric
J38	R1154N038B	VR-IC	LDO, CE, 3.8V±2%, 150mA	SOT-23-5	28vrd	6g	VR4	Ric
J38A	R1172H381A	VR-IC	LDO, -CE, 3.8V±2%, 1A	SOT-89-5	32vy	6h	VR4	Ric
J38B	R1172H381B	VR-IC	LDO, CE, 3.8V±2%, 1A	SOT-89-5	32vy	6h	VR4	Ric
J38D	R1172H381D	VR-IC	LDO, CE, auto-discharge, 3.8V±2%, 1A	SOT-89-5	32vy	6h	VR4	Ric
J39	R1154N039B	VR-IC	LDO, CE, 3.9V±2%, 150mA	SOT-23-5	28vrd	6g	VR4	Ric
J39A	R1172H391A	VR-IC	LDO, -CE, 3.9V±2%, 1A	SOT-89-5	32vy	6h	VR4	Ric
J39B	R1172H391B	VR-IC	LDO, CE, 3.9V±2%, 1A	SOT-89-5	32vy	6h	VR4	Ric
J39D	R1172H391D	VR-IC	LDO, CE, auto-discharge, 3.9V±2%, 1A	SOT-89-5	32vy	6h	VR4	Ric
J4	RN5RG24AA	VR-IC	Ext. transistor, 2,4V±2,5% 1A*	SOT-23-5	28vw	6g	-	Ric
J4	RT9167A-19CB	VR-IC	LDO, CE, 1.9V±2%, 600mA	SOT-23-5	28vrx	6g	VR7	Rct
J4	TC7SZ32F	CMOS-Logic	2-input OR gate	SC-59	Log4	6a	-	Tos
J4	TC7SZ32FU	CMOS-Logic	2-input OR gate	SOT-353	Log4	6a	-	Tos
J40	R1154N040B	VR-IC	LDO, CE, 4V±2%, 150mA	SOT-23-5	28vrd	6g	VR4	Ric
J40A	R1172H401A	VR-IC	LDO, -CE, 4V±2%, 1A	SOT-89-5	32vy	6h	VR4	Ric
J40B	R1172H401B	VR-IC	LDO, CE, 4V±2%, 1A	SOT-89-5	32vy	6h	VR4	Ric
J40D	R1172H401D	VR-IC	LDO, CE, auto-discharge, 4V±2%, 1A	SOT-89-5	32vy	6h	VR4	Ric
J41	R1154N041B	VR-IC	LDO, CE, 4.1V±2%, 150mA	SOT-23-5	28vrd	6g	VR4	Ric
J41A	R1172H411A	VR-IC	LDO, -CE, 4.1V±2%, 1A	SOT-89-5	32vy	6h	VR4	Ric
J41B	R1172H411B	VR-IC	LDO, CE, 4.1V±2%, 1A	SOT-89-5	32vy	6h	VR4	Ric
J41D	R1172H411D	VR-IC	LDO, CE, auto-discharge, 4.1V±2%, 1A	SOT-89-5	32vy	6h	VR4	Ric

SMD code	Type	Function	Short description	Case	Pin.	St.	Sch.	Mnf.
J42	R1154N042B	VR-IC	LDO, CE, 4.2V±2%, 150mA	SOT-23-5	28vrd	6g	VR4	Ric
J42A	R1172H421A	VR-IC	LDO, -CE, 4.2V±2%, 1A	SOT-89-5	32vy	6h	VR4	Ric
J42B	R1172H421B	VR-IC	LDO, CE, 4.2V±2%, 1A	SOT-89-5	32vy	6h	VR4	Ric
J42D	R1172H421D	VR-IC	LDO, CE, auto-discharge, 4.2V±2%, 1A	SOT-89-5	32vy	6h	VR4	Ric
J43	R1154N043B	VR-IC	LDO, CE, 4.3V±2%, 150mA	SOT-23-5	28vrd	6g	VR4	Ric
J43A	R1172H431A	VR-IC	LDO, -CE, 4.3V±2%, 1A	SOT-89-5	32vy	6h	VR4	Ric
J43B	R1172H431B	VR-IC	LDO, CE, 4.3V±2%, 1A	SOT-89-5	32vy	6h	VR4	Ric
J43D	R1172H431D	VR-IC	LDO, CE, auto-discharge, 4.3V±2%, 1A	SOT-89-5	32vy	6h	VR4	Ric
J44	R1154N044B	VR-IC	LDO, CE, 4.4V±2%, 150mA	SOT-23-5	28vrd	6g	VR4	Ric
J44A	R1172H441A	VR-IC	LDO, -CE, 4.4V±2%, 1A	SOT-89-5	32vy	6h	VR4	Ric
J44B	R1172H441B	VR-IC	LDO, CE, 4.4V±2%, 1A	SOT-89-5	32vy	6h	VR4	Ric
J44D	R1172H441D	VR-IC	LDO, CE, auto-discharge, 4.4V±2%, 1A	SOT-89-5	32vy	6h	VR4	Ric
J45	R1154N045B	VR-IC	LDO, CE, 4.5V±2%, 150mA	SOT-23-5	28vrd	6g	VR4	Ric
J45A	R1172H451A	VR-IC	LDO, -CE, 4.5V±2%, 1A	SOT-89-5	32vy	6h	VR4	Ric
J45B	R1172H451B	VR-IC	LDO, CE, 4.5V±2%, 1A	SOT-89-5	32vy	6h	VR4	Ric
J45D	R1172H451D	VR-IC	LDO, CE, auto-discharge, 4.5V±2%, 1A	SOT-89-5	32vy	6h	VR4	Ric
J46	R1154N046B	VR-IC	LDO, CE, 4.6V±2%, 150mA	SOT-23-5	28vrd	6g	VR4	Ric
J46A	R1172H461A	VR-IC	LDO, -CE, 4.6V±2%, 1A	SOT-89-5	32vy	6h	VR4	Ric
J46B	R1172H461B	VR-IC	LDO, CE, 4.6V±2%, 1A	SOT-89-5	32vy	6h	VR4	Ric
J46D	R1172H461D	VR-IC	LDO, CE, auto-discharge, 4.6V±2%, 1A	SOT-89-5	32vy	6h	VR4	Ric
J47	R1154N047B	VR-IC	LDO, CE, 4.7V±2%, 150mA	SOT-23-5	28vrd	6g	VR4	Ric
J47A	R1172H471A	VR-IC	LDO, -CE, 4.7V±2%, 1A	SOT-89-5	32vy	6h	VR4	Ric
J47B	R1172H471B	VR-IC	LDO, CE, 4.7V±2%, 1A	SOT-89-5	32vy	6h	VR4	Ric
J47D	R1172H471D	VR-IC	LDO, CE, auto-discharge, 4.7V±2%, 1A	SOT-89-5	32vy	6h	VR4	Ric
J48	R1154N048B	VR-IC	LDO, CE, 4.8V±2%, 150mA	SOT-23-5	28vrd	6g	VR4	Ric
J48A	R1172H481A	VR-IC	LDO, -CE, 4.8V±2%, 1A	SOT-89-5	32vy	6h	VR4	Ric
J48B	R1172H481B	VR-IC	LDO, CE, 4.8V±2%, 1A	SOT-89-5	32vy	6h	VR4	Ric
J48D	R1172H481D	VR-IC	LDO, CE, auto-discharge, 4.8V±2%, 1A	SOT-89-5	32vy	6h	VR4	Ric
J49	R1154N049B	VR-IC	LDO, CE, 4.9V±2%, 150mA	SOT-23-5	28vrd	6g	VR4	Ric
J49A	R1172H491A	VR-IC	LDO, -CE, 4.9V±2%, 1A	SOT-89-5	32vy	6h	VR4	Ric
J49B	R1172H491B	VR-IC	LDO, CE, 4.9V±2%, 1A	SOT-89-5	32vy	6h	VR4	Ric
J49D	R1172H491D	VR-IC	LDO, CE, auto-discharge, 4.9V±2%, 1A	SOT-89-5	32vy	6h	VR4	Ric
J5	RN5RG25AA	VR-IC	Ext. transistor, 2,5V±2,5% 1A*	SOT-23-5	28vw	6g	-	Ric
J5	RT9167A-20CB	VR-IC	LDO, CE, 2.0V±2%, 600mA	SOT-23-5	28vrx	6g	VR7	Rct
J5	TC7SZ04F	CMOS-Logic	Inverter	SOT-353	Log6	6a	-	Tos
J5	TC7SZ04FU	CMOS-Logic	Inverter	SOT-353	Log6	6a	-	Tos
J5-	RT9167A-20PB	VR-IC	LDO, CE, 2.0V±2%, 600mA	SOT-23-5	28vrx	6g	VR7	Rct
J50	R1154N050B	VR-IC	LDO, CE, 5V±2%, 150mA	SOT-23-5	28vrd	6g	VR4	Ric
J50A	R1172H501A	VR-IC	LDO, -CE, 5V±2%, 1A	SOT-89-5	32vy	6h	VR4	Ric
J50B	R1172H501B	VR-IC	LDO, CE, 5V±2%, 1A	SOT-89-5	32vy	6h	VR4	Ric
J50D	R1172H501D	VR-IC	LDO, CE, auto-discharge, 5V±2%, 1A	SOT-89-5	32vy	6h	VR4	Ric
J51	R1154N051B	VR-IC	LDO, CE, 5.1V±2%, 150mA	SOT-23-5	28vrd	6g	VR4	Ric
J52	R1154N052B	VR-IC	LDO, CE, 5.2V±2%, 150mA	SOT-23-5	28vrd	6g	VR4	Ric
J53	R1154N053B	VR-IC	LDO, CE, 5.3V±2%, 150mA	SOT-23-5	28vrd	6g	VR4	Ric
J54	R1154N054B	VR-IC	LDO, CE, 5.4V±2%, 150mA	SOT-23-5	28vrd	6g	VR4	Ric
J55	R1154N055B	VR-IC	LDO, CE, 5.5V±2%, 150mA	SOT-23-5	28vrd	6g	VR4	Ric
J56	R1154N056B	VR-IC	LDO, CE, 5.6V±2%, 150mA	SOT-23-5	28vrd	6g	VR4	Ric
J57	R1154N057B	VR-IC	LDO, CE, 5.7V±2%, 150mA	SOT-23-5	28vrd	6g	VR4	Ric
J58	R1154N058B	VR-IC	LDO, CE, 5.8V±2%, 150mA	SOT-23-5	28vrd	6g	VR4	Ric
J59	R1154N059B	VR-IC	LDO, CE, 5.9V±2%, 150mA	SOT-23-5	28vrd	6g	VR4	Ric
J6	RN5RG26AA	VR-IC	Ext. transistor, 2,6V±2,5% 1A*	SOT-23-5	28vw	6g	-	Ric
J6	RT9167A-21CB	VR-IC	LDO, CE, 2.1V±2%, 600mA	SOT-23-5	28vrx	6g	VR7	Rct
J6	TC7SZU04F	CMOS-Logic	Inverter	SOT-353	Log6	6a	-	Tos
J6	TC7SZU04FU	CMOS-Logic	Inverter	SOT-353	Log6	6a	-	Tos
J60	R1154N060B	VR-IC	LDO, CE, 6V±2%, 150mA	SOT-23-5	28vrd	6g	VR4	Ric
J61	R1154N061B	VR-IC	LDO, CE, 6.1V±2%, 150mA	SOT-23-5	28vrd	6g	VR4	Ric
J62	R1154N062B	VR-IC	LDO, CE, 6.2V±2%, 150mA	SOT-23-5	28vrd	6g	VR4	Ric
J63	R1154N063B	VR-IC	LDO, CE, 6.3V±2%, 150mA	SOT-23-5	28vrd	6g	VR4	Ric
J64	R1154N064B	VR-IC	LDO, CE, 6.4V±2%, 150mA	SOT-23-5	28vrd	6g	VR4	Ric
J65	R1154N065B	VR-IC	LDO, CE, 6.5V±2%, 150mA	SOT-23-5	28vrd	6g	VR4	Ric
J66	R1154N066B	VR-IC	LDO, CE, 6.6V±2%, 150mA	SOT-23-5	28vrd	6g	VR4	Ric
J67	R1154N067B	VR-IC	LDO, CE, 6.7V±2%, 150mA	SOT-23-5	28vrd	6g	VR4	Ric
J68	R1154N068B	VR-IC	LDO, CE, 6.8V±2%, 150mA	SOT-23-5	28vrd	6g	VR4	Ric
J69	R1154N069B	VR-IC	LDO, CE, 6.9V±2%, 150mA	SOT-23-5	28vrd	6g	VR4	Ric
J7	RN5RG27AA	VR-IC	Ext. transistor, 2,7V±2,5% 1A*	SOT-23-5	28vw	6g	-	Ric
J7	RT9167A-22CB	VR-IC	LDO, CE, 2.2V±2%, 600mA	SOT-23-5	28vrx	6g	VR7	Rct
J70	R1154N070B	VR-IC	LDO, CE, 7V±2%, 150mA	SOT-23-5	28vrd	6g	VR4	Ric
J71	R1154N071B	VR-IC	LDO, CE, 7.1V±2%, 150mA	SOT-23-5	28vrd	6g	VR4	Ric
J72	R1154N072B	VR-IC	LDO, CE, 7.2V±2%, 150mA	SOT-23-5	28vrd	6g	VR4	Ric
J73	R1154N073B	VR-IC	LDO, CE, 7.3V±2%, 150mA	SOT-23-5	28vrd	6g	VR4	Ric
J74	R1154N074B	VR-IC	LDO, CE, 7.4V±2%, 150mA	SOT-23-5	28vrd	6g	VR4	Ric
J75	R1154N075B	VR-IC	LDO, CE, 7.5V±2%, 150mA	SOT-23-5	28vrd	6g	VR4	Ric
J76	R1154N076B	VR-IC	LDO, CE, 7.6V±2%, 150mA	SOT-23-5	28vrd	6g	VR4	Ric
J77	R1154N077B	VR-IC	LDO, CE, 7.7V±2%, 150mA	SOT-23-5	28vrd	6g	VR4	Ric
J78	R1154N078B	VR-IC	LDO, CE, 7.8V±2%, 150mA	SOT-23-5	28vrd	6g	VR4	Ric

SMD code	Type	Function	Short description	Case	Pin.	St.	Sch.	Mnf.
J79	R1154N079B	VR-IC	LDO, CE, 7.9V±2%, 150mA	SOT-23-5	28vrd	6g	VR4	Ric
J8	RN5RG28AA	VR-IC	Ext. transistor, 2,8V±2,5% 1A*	SOT-23-5	28vw	6g	-	Ric
J8	RT9167A-23CB	VR-IC	LDO, CE, 2.3V±2%, 600mA	SOT-23-5	28vrx	6g	VR7	Rct
J8	Si91842DT-12	VR-IC	LDO, Low-Noise, CE, -Error, 1.2V±2%, 150mA	SOT-23-5	28w		VR17	Vs
J80	R1154N080B	VR-IC	LDO, CE, 8V±2%, 150mA	SOT-23-5	28vrd	6g	VR4	Ric
J81	R1154N081B	VR-IC	LDO, CE, 8.1V±2%, 150mA	SOT-23-5	28vrd	6g	VR4	Ric
J82	R1154N082B	VR-IC	LDO, CE, 8.2V±2%, 150mA	SOT-23-5	28vrd	6g	VR4	Ric
J83	R1154N083B	VR-IC	LDO, CE, 8.3V±2%, 150mA	SOT-23-5	28vrd	6g	VR4	Ric
J84	R1154N084B	VR-IC	LDO, CE, 8.4V±2%, 150mA	SOT-23-5	28vrd	6g	VR4	Ric
J85	R1154N085B	VR-IC	LDO, CE, 8.5V±2%, 150mA	SOT-23-5	28vrd	6g	VR4	Ric
J86	R1154N086B	VR-IC	LDO, CE, 8.6V±2%, 150mA	SOT-23-5	28vrd	6g	VR4	Ric
J87	R1154N087B	VR-IC	LDO, CE, 8.7V±2%, 150mA	SOT-23-5	28vrd	6g	VR4	Ric
J88	R1154N088B	VR-IC	LDO, CE, 8.8V±2%, 150mA	SOT-23-5	28vrd	6g	VR4	Ric
J89	R1154N089B	VR-IC	LDO, CE, 8.9V±2%, 150mA	SOT-23-5	28vrd	6g	VR4	Ric
J9	RN5RG29AA	VR-IC	Ext. transistor, 2,9V±2,5% 1A*	SOT-23-5	28vw	6g	-	Ric
J9	RT9167A-24CB	VR-IC	LDO, CE, 2.4V±2%, 600mA	SOT-23-5	28vrx	6g	VR7	Rct
J90	R1154N090B	VR-IC	LDO, CE, 9V±2%, 150mA	SOT-23-5	28vrd	6g	VR4	Ric
J91	R1154N091B	VR-IC	LDO, CE, 9.1V±2%, 150mA	SOT-23-5	28vrd	6g	VR4	Ric
J92	R1154N092B	VR-IC	LDO, CE, 9.2V±2%, 150mA	SOT-23-5	28vrd	6g	VR4	Ric
J93	R1154N093B	VR-IC	LDO, CE, 9.3V±2%, 150mA	SOT-23-5	28vrd	6g	VR4	Ric
J94	R1154N094B	VR-IC	LDO, CE, 9.4V±2%, 150mA	SOT-23-5	28vrd	6g	VR4	Ric
J95	R1154N095B	VR-IC	LDO, CE, 9.5V±2%, 150mA	SOT-23-5	28vrd	6g	VR4	Ric
J96	R1154N096B	VR-IC	LDO, CE, 9.6V±2%, 150mA	SOT-23-5	28vrd	6g	VR4	Ric
J97	R1154N097B	VR-IC	LDO, CE, 9.7V±2%, 150mA	SOT-23-5	28vrd	6g	VR4	Ric
J98	R1154N098B	VR-IC	LDO, CE, 9.8V±2%, 150mA	SOT-23-5	28vrd	6g	VR4	Ric
J99	R1154N099B	VR-IC	LDO, CE, 9.9V±2%, 150mA	SOT-23-5	28vrd	6g	VR4	Ric
JA	BU4833FWE	CMOS-IC	Voltage Detector 3,3V, -Reset Open drain output	VSOF-5	30vk		VD6	Rhm
JA	BU4833G	CMOS-IC	Voltage Detector 3,3V, -Reset Open drain output	SSOP-5	28vdm		VD6	Rhm
JA	RT9167A-25CB	VR-IC	LDO, CE, 2.5V±2%, 600mA	SOT-23-5	28vrx	6g	VR7	Rct
JA2	S-80141ALMC	CMOS-IC	Voltage Detector 4,1V, -Reset Push-pull output, 50ms	SOT-23-5	28yd	6a	-	Sei
JA3	S-80142ALMC	CMOS-IC	Voltage Detector 4,2V, -Reset Push-pull output, 50ms	SOT-23-5	28yd	6a	-	Sei
JA4	S-80143ALMC	CMOS-IC	Voltage Detector 4,3V, -Reset Push-pull output, 50ms	SOT-23-5	28yd	6a	-	Sei
JA5	S-80144ALMC	CMOS-IC	Voltage Detector 4,4V, -Reset Push-pull output, 50ms	SOT-23-5	28yd	6a	-	Sei
JA6	S-80145ALMC	CMOS-IC	Voltage Detector 4,5V, -Reset Push-pull output, 50ms	SOT-23-5	28yd	6a	-	Sei
JA7	S-80146ALMC	CMOS-IC	Voltage Detector 4,6V, -Reset Push-pull output, 50ms	SOT-23-5	28yd	6a	-	Sei
JA8	S-80147ALMC	CMOS-IC	Voltage Detector 4,7V, -Reset Push-pull output, 50ms	SOT-23-5	28yd	6a	-	Sei
JA9	S-80148ALMC	CMOS-IC	Voltage Detector 4,8V, -Reset Push-pull output, 50ms	SOT-23-5	28yd	6a	-	Sei
JAH	S-80122ALMC	CMOS-IC	Voltage Detector 2,2V, -Reset Push-pull output, 50ms	SOT-23-5	28yd	6a	-	Sei
JAI	S-80123ALMC	CMOS-IC	Voltage Detector 2,3V, -Reset Push-pull output, 50ms	SOT-23-5	28yd	6a	-	Sei
JAJ	S-80124ALMC	CMOS-IC	Voltage Detector 2,4V, -Reset Push-pull output, 50ms	SOT-23-5	28yd	6a	-	Sei
JAK	S-80125ALMC	CMOS-IC	Voltage Detector 2,5V, -Reset Push-pull output, 50ms	SOT-23-5	28yd	6a	-	Sei
JAL	S-80126ALMC	CMOS-IC	Voltage Detector 2,6V, -Reset Push-pull output, 50ms	SOT-23-5	28yd	6a	-	Sei
JAM	S-80127ALMC	CMOS-IC	Voltage Detector 2,7V, -Reset Push-pull output, 50ms	SOT-23-5	28yd	6a	-	Sei
JAN	S-80128ALMC	CMOS-IC	Voltage Detector 2,8V, -Reset Push-pull output, 50ms	SOT-23-5	28yd	6a	-	Sei
JAO	S-80129ALMC	CMOS-IC	Voltage Detector 2,9V, -Reset Push-pull output, 50ms	SOT-23-5	28yd	6a	-	Sei
JAP	S-80130ALMC	CMOS-IC	Voltage Detector 3V, -Reset Push-pull output, 50ms	SOT-23-5	28yd	6a	-	Sei
JAQ	S-80131ALMC	CMOS-IC	Voltage Detector 3,1V, -Reset Push-pull output, 50ms	SOT-23-5	28yd	6a	-	Sei
JAR	S-80132ALMC	CMOS-IC	Voltage Detector 3,2V, -Reset Push-pull output, 50ms	SOT-23-5	28yd	6a	-	Sei
JAS	S-80133ALMC	CMOS-IC	Voltage Detector 3,3V, -Reset Push-pull output, 50ms	SOT-23-5	28yd	6a	-	Sei
JAT	S-80134ALMC	CMOS-IC	Voltage Detector 3,4V, -Reset Push-pull output, 50ms	SOT-23-5	28yd	6a	-	Sei
JAU	S-80135ALMC	CMOS-IC	Voltage Detector 3,5V, -Reset Push-pull output, 50ms	SOT-23-5	28yd	6a	-	Sei
JAV	S-80136ALMC	CMOS-IC	Voltage Detector 3,6V, -Reset Push-pull output, 50ms	SOT-23-5	28yd	6a	-	Sei
JAW	S-80137ALMC	CMOS-IC	Voltage Detector 3,7V, -Reset Push-pull output, 50ms	SOT-23-5	28yd	6a	-	Sei
JAX	S-80138ALMC	CMOS-IC	Voltage Detector 3,8V, -Reset Push-pull output, 50ms	SOT-23-5	28yd	6a	-	Sei
JAY	S-80139ALMC	CMOS-IC	Voltage Detector 3,9V, -Reset Push-pull output, 50ms	SOT-23-5	28yd	6a	-	Sei
JAZ	S-80140ALMC	CMOS-IC	Voltage Detector 4V, -Reset Push-pull output, 50ms	SOT-23-5	28yd	6a	-	Sei
JB	BU4834FWE	CMOS-IC	Voltage Detector 3,4V, -Reset Open drain output	VSOF-5	30vk		VD6	Rhm
JB	BU4834G	CMOS-IC	Voltage Detector 3,4V, -Reset Open drain output	SSOP-5	28vdm		VD6	Rhm
JB	RT9167A-26CB	VR-IC	LDO, CE, 2.6V±2%, 600mA	SOT-23-5	28vrx	6g	VR7	Rct
JB	TC7SZ125F	CMOS-Logic	Noninverting 3-State Buffer	SOT-353	Log14	6a	-	Tos
JB	TC7SZ125FU	CMOS-Logic	Noninverting 3-State Buffer	SOT-353	Log14	6a	-	Tos
JBA	S-80149ALMC	CMOS-IC	Voltage Detector 4,9V, -Reset Push-pull output, 50ms	SOT-23-5	28yd	6a	-	Sei
JBB	S-80150ALMC	CMOS-IC	Voltage Detector 5V, -Reset Push-pull output, 50ms	SOT-23-5	28yd	6a	-	Sei
JBC	S-80151ALMC	CMOS-IC	Voltage Detector 5,1V, -Reset Push-pull output, 50ms	SOT-23-5	28yd	6a	-	Sei
JBD	S-80152ALMC	CMOS-IC	Voltage Detector 5,2V, -Reset Push-pull output, 50ms	SOT-23-5	28yd	6a	-	Sei
JBE	S-80153ALMC	CMOS-IC	Voltage Detector 5,3V, -Reset Push-pull output, 50ms	SOT-23-5	28yd	6a	-	Sei
JBF	S-80154ALMC	CMOS-IC	Voltage Detector 5,4V, -Reset Push-pull output, 50ms	SOT-23-5	28yd	6a	-	Sei
JBG	S-80155ALMC	CMOS-IC	Voltage Detector 5,5V, -Reset Push-pull output, 50ms	SOT-23-5	28yd	6a	-	Sei
JBH	S-80156ALMC	CMOS-IC	Voltage Detector 5,6V, -Reset Push-pull output, 50ms	SOT-23-5	28yd	6a	-	Sei
JBI	S-80157ALMC	CMOS-IC	Voltage Detector 5,7V, -Reset Push-pull output, 50ms	SOT-23-5	28yd	6a	-	Sei
JBJ	S-80158ALMC	CMOS-IC	Voltage Detector 5,8V, -Reset Push-pull output, 50ms	SOT-23-5	28yd	6a	-	Sei
JBK	S-80159ALMC	CMOS-IC	Voltage Detector 5,9V, -Reset Push-pull output, 50ms	SOT-23-5	28yd	6a	-	Sei
JBL	S-80160ALMC	CMOS-IC	Voltage Detector 6V, -Reset Push-pull output, 50ms	SOT-23-5	28yd	6a	-	Sei
JC	BU4835FWE	CMOS-IC	Voltage Detector 3,5V, -Reset Open drain output	VSOF-5	30vk		VD6	Rhm
JC	BU4835G	CMOS-IC	Voltage Detector 3,5V, -Reset Open drain output	SSOP-5	28vdm		VD6	Rhm

SMD code	Type	Function	Short description	Case	Pin.	St.	Sch.	Mnf.
JC	RT9167A-27CB	VR-IC	LDO, CE, 2.7V±2%, 600mA	SOT-23-5	28vrx	6g	VR7	Rct
JC	TC7SZ126F	CMOS-Logic	Noninverting 3-State Buffer/CMOS LLS	SOT-353	Log13	6a	-	Tos
JC	TC7SZ126FU	CMOS-Logic	Noninverting 3-State Buffer/CMOS LLS	SOT-353	Log13	6a	-	Tos
JC2	S-80141ANMC	CMOS-IC	Voltage Detector 4,1V, -Reset Open drain output, 50ms	SOT-23-5	28yd	6a	-	Sei
JC3	S-80142ANMC	CMOS-IC	Voltage Detector 4,2V, -Reset Open drain output, 50ms	SOT-23-5	28yd	6a	-	Sei
JC4	S-80143ANMC	CMOS-IC	Voltage Detector 4,3V, -Reset Open drain output, 50ms	SOT-23-5	28yd	6a	-	Sei
JC5	S-80144ANMC	CMOS-IC	Voltage Detector 4,4V, -Reset Open drain output, 50ms	SOT-23-5	28yd	6a	-	Sei
JC6	S-80145ANMC	CMOS-IC	Voltage Detector 4,5V, -Reset Open drain output, 50ms	SOT-23-5	28yd	6a	-	Sei
JC7	S-80146ANMC	CMOS-IC	Voltage Detector 4,6V, -Reset Open drain output, 50ms	SOT-23-5	28yd	6a	-	Sei
JC8	S-80147ANMC	CMOS-IC	Voltage Detector 4,7V, -Reset Open drain output, 50ms	SOT-23-5	28yd	6a	-	Sei
JC9	S-80148ANMC	CMOS-IC	Voltage Detector 4,8V, -Reset Open drain output, 50ms	SOT-23-5	28yd	6a	-	Sei
JCH	S-80122ANMC	CMOS-IC	Voltage Detector 2,2V, -Reset Open drain output, 50ms	SOT-23-5	28yd	6a	-	Sei
JCI	S-80123ANMC	CMOS-IC	Voltage Detector 2,3V, -Reset Open drain output, 50ms	SOT-23-5	28yd	6a	-	Sei
JCJ	S-80124ANMC	CMOS-IC	Voltage Detector 2,4V, -Reset Open drain output, 50ms	SOT-23-5	28yd	6a	-	Sei
JCK	S-80125ANMC	CMOS-IC	Voltage Detector 2,5V, -Reset Open drain output, 50ms	SOT-23-5	28yd	6a	-	Sei
JCL	S-80126ANMC	CMOS-IC	Voltage Detector 2,6V, -Reset Open drain output, 50ms	SOT-23-5	28yd	6a	-	Sei
JCM	S-80127ANMC	CMOS-IC	Voltage Detector 2,7V, -Reset Open drain output, 50ms	SOT-23-5	28yd	6a	-	Sei
JCN	S-80128ANMC	CMOS-IC	Voltage Detector 2,8V, -Reset Open drain output, 50ms	SOT-23-5	28yd	6a	-	Sei
JCO	S-80129ANMC	CMOS-IC	Voltage Detector 2,9V, -Reset Open drain output, 50ms	SOT-23-5	28yd	6a	-	Sei
JCP	S-80130ANMC	CMOS-IC	Voltage Detector 3V, -Reset Open drain output, 50ms	SOT-23-5	28yd	6a	-	Sei
JCQ	S-80131ANMC	CMOS-IC	Voltage Detector 3,1V, -Reset Open drain output, 50ms	SOT-23-5	28yd	6a	-	Sei
JCR	S-80132ANMC	CMOS-IC	Voltage Detector 3,2V, -Reset Open drain output, 50ms	SOT-23-5	28yd	6a	-	Sei
JCS	S-80133ANMC	CMOS-IC	Voltage Detector 3,3V, -Reset Open drain output, 50ms	SOT-23-5	28yd	6a	-	Sei
JCT	S-80134ANMC	CMOS-IC	Voltage Detector 3,4V, -Reset Open drain output, 50ms	SOT-23-5	28yd	6a	-	Sei
JCU	S-80135ANMC	CMOS-IC	Voltage Detector 3,5V, -Reset Open drain output, 50ms	SOT-23-5	28yd	6a	-	Sei
JCV	S-80136ANMC	CMOS-IC	Voltage Detector 3,6V, -Reset Open drain output, 50ms	SOT-23-5	28yd	6a	-	Sei
JCW	S-80137ANMC	CMOS-IC	Voltage Detector 3,7V, -Reset Open drain output, 50ms	SOT-23-5	28yd	6a	-	Sei
JCX	S-80138ANMC	CMOS-IC	Voltage Detector 3,8V, -Reset Open drain output, 50ms	SOT-23-5	28yd	6a	-	Sei
JCY	S-80139ANMC	CMOS-IC	Voltage Detector 3,9V, -Reset Open drain output, 50ms	SOT-23-5	28yd	6a	-	Sei
JCZ	S-80140ANMC	CMOS-IC	Voltage Detector 4V, -Reset Open drain output, 50ms	SOT-23-5	28yd	6a	-	Sei
JD	BU4836FWE	CMOS-IC	Voltage Detector 3,6V, -Reset Open drain output	VSOF-5	30vk		VD6	Rhm
JD	BU4836G	CMOS-IC	Voltage Detector 3,6V, -Reset Open drain output	SSOP-5	28vdm		VD6	Rhm
JD	RT9167A-30CB	VR-IC	LDO, CE, 3.0V±2%, 600mA	SOT-23-5	28vrx	6g	VR7	Rct
JD-	RT9167A-30PB	VR-IC	LDO, CE, 3.0V±2%, 600mA	SOT-23-5	28vrx	6g	VR7	Rct
JD=	RT9167A-30GB	VR-IC	LDO, CE, 3.0V±2%, 600mA	SOT-23-5	28vrx	6g	VR7	Rct
JDA	S-80149ANMC	CMOS-IC	Voltage Detector 4,9V, -Reset Open drain output, 50ms	SOT-23-5	28yd	6a	-	Sei
JDB	S-80150ANMC	CMOS-IC	Voltage Detector 5V, -Reset Open drain output, 50ms	SOT-23-5	28yd	6a	-	Sei
JDC	S-80151ANMC	CMOS-IC	Voltage Detector 5,1V, -Reset Open drain output, 50ms	SOT-23-5	28yd	6a	-	Sei
JDD	S-80152ANMC	CMOS-IC	Voltage Detector 5,2V, -Reset Open drain output, 50ms	SOT-23-5	28yd	6a	-	Sei
JDE	S-80153ANMC	CMOS-IC	Voltage Detector 5,3V, -Reset Open drain output, 50ms	SOT-23-5	28yd	6a	-	Sei
JDF	S-80154ANMC	CMOS-IC	Voltage Detector 5,4V, -Reset Open drain output, 50ms	SOT-23-5	28yd	6a	-	Sei
JDG	S-80155ANMC	CMOS-IC	Voltage Detector 5,5V, -Reset Open drain output, 50ms	SOT-23-5	28yd	6a	-	Sei
JDH	S-80156ANMC	CMOS-IC	Voltage Detector 5,6V, -Reset Open drain output, 50ms	SOT-23-5	28yd	6a	-	Sei
JDI	S-80157ANMC	CMOS-IC	Voltage Detector 5,7V, -Reset Open drain output, 50ms	SOT-23-5	28yd	6a	-	Sei
JDJ	S-80158ANMC	CMOS-IC	Voltage Detector 5,8V, -Reset Open drain output, 50ms	SOT-23-5	28yd	6a	-	Sei
JDK	S-80159ANMC	CMOS-IC	Voltage Detector 5,9V, -Reset Open drain output, 50ms	SOT-23-5	28yd	6a	-	Sei
JDL	S-80160ANMC	CMOS-IC	Voltage Detector 6V, -Reset Open drain output, 50ms	SOT-23-5	28yd	6a	-	Sei
JE	BU4837FWE	CMOS-IC	Voltage Detector 3,7V, -Reset Open drain output	VSOF-5	30vk		VD6	Rhm
JE	BU4837G	CMOS-IC	Voltage Detector 3,7V, -Reset Open drain output	SSOP-5	28vdm		VD6	Rhm
JE	RT9167A-29CB	VR-IC	LDO, CE, 2.9V±2%, 600mA	SOT-23-5	28vrx	6g	VR7	Rct
JE	TC7SZ05F	CMOS-Logic	Inverter (Open drain output)	SOT-353	Log19	6a	-	Tos
JE	TC7SZ05FU	CMOS-Logic	Inverter (Open drain output)	SOT-353	Log19	6a	-	Tos
JE-	RT9167A-29PB	VR-IC	LDO, CE, 2.9V±2%, 600mA	SOT-23-5	28vrx	6g	VR7	Rct
JE2	S-80141BLMC	CMOS-IC	Voltage Detector 4,1V, -Reset Push-pull output, 100ms	SOT-23-5	28yd	6a	-	Sei
JE3	S-80142BLMC	CMOS-IC	Voltage Detector 4,2V, -Reset Push-pull output, 100ms	SOT-23-5	28yd	6a	-	Sei
JE4	S-80143BLMC	CMOS-IC	Voltage Detector 4,3V, -Reset Push-pull output, 100ms	SOT-23-5	28yd	6a	-	Sei
JE5	S-80144BLMC	CMOS-IC	Voltage Detector 4,4V, -Reset Push-pull output, 100ms	SOT-23-5	28yd	6a	-	Sei
JE6	S-80145BLMC	CMOS-IC	Voltage Detector 4,5V, -Reset Push-pull output, 100ms	SOT-23-5	28yd	6a	-	Sei
JE7	S-80146BLMC	CMOS-IC	Voltage Detector 4,6V, -Reset Push-pull output, 100ms	SOT-23-5	28yd	6a	-	Sei
JE8	S-80147BLMC	CMOS-IC	Voltage Detector 4,7V, -Reset Push-pull output, 100ms	SOT-23-5	28yd	6a	-	Sei
JE9	S-80148BLMC	CMOS-IC	Voltage Detector 4,8V, -Reset Push-pull output, 100ms	SOT-23-5	28yd	6a	-	Sei
JEH	S-80122BLMC	CMOS-IC	Voltage Detector 2,2V, -Reset Push-pull output, 100ms	SOT-23-5	28yd	6a	-	Sei
JEI	S-80123BLMC	CMOS-IC	Voltage Detector 2,3V, -Reset Push-pull output, 100ms	SOT-23-5	28yd	6a	-	Sei
JEJ	S-80124BLMC	CMOS-IC	Voltage Detector 2,4V, -Reset Push-pull output, 100ms	SOT-23-5	28yd	6a	-	Sei
JEK	S-80125BLMC	CMOS-IC	Voltage Detector 2,5V, -Reset Push-pull output, 100ms	SOT-23-5	28yd	6a	-	Sei
JEL	S-80126BLMC	CMOS-IC	Voltage Detector 2,6V, -Reset Push-pull output, 100ms	SOT-23-5	28yd	6a	-	Sei
JEM	S-80127BLMC	CMOS-IC	Voltage Detector 2,7V, -Reset Push-pull output, 100ms	SOT-23-5	28yd	6a	-	Sei
JEN	S-80128BLMC	CMOS-IC	Voltage Detector 2,8V, -Reset Push-pull output, 100ms	SOT-23-5	28yd	6a	-	Sei
JEO	S-80129BLMC	CMOS-IC	Voltage Detector 2,9V, -Reset Push-pull output, 100ms	SOT-23-5	28yd	6a	-	Sei
JEP	S-80130BLMC	CMOS-IC	Voltage Detector 3V, -Reset Push-pull output, 100ms	SOT-23-5	28yd	6a	-	Sei
JEQ	S-80131BLMC	CMOS-IC	Voltage Detector 3,1V, -Reset Push-pull output, 100ms	SOT-23-5	28yd	6a	-	Sei
JER	S-80132BLMC	CMOS-IC	Voltage Detector 3,2V, -Reset Push-pull output, 100ms	SOT-23-5	28yd	6a	-	Sei
JES	S-80133BLMC	CMOS-IC	Voltage Detector 3,3V, -Reset Push-pull output, 100ms	SOT-23-5	28yd	6a	-	Sei
JET	S-80134BLMC	CMOS-IC	Voltage Detector 3,4V, -Reset Push-pull output, 100ms	SOT-23-5	28yd	6a	-	Sei
JEU	S-80135BLMC	CMOS-IC	Voltage Detector 3,5V, -Reset Push-pull output, 100ms	SOT-23-5	28yd	6a	-	Sei

SMD code	Type	Function	Short description	Case	Pin.	St.	Sch.	Mnf.
JEV	S-80136BLMC	CMOS-IC	Voltage Detector 3,6V, -Reset Push-pull output, 100ms	SOT-23-5	28yd	6a	-	Sei
JEW	S-80137BLMC	CMOS-IC	Voltage Detector 3,7V, -Reset Push-pull output, 100ms	SOT-23-5	28yd	6a	-	Sei
JEX	S-80138BLMC	CMOS-IC	Voltage Detector 3,8V, -Reset Push-pull output, 100ms	SOT-23-5	28yd	6a	-	Sei
JEY	S-80139BLMC	CMOS-IC	Voltage Detector 3,9V, -Reset Push-pull output, 100ms	SOT-23-5	28yd	6a	-	Sei
JEZ	S-80140BLMC	CMOS-IC	Voltage Detector 4V, -Reset Push-pull output, 100ms	SOT-23-5	28yd	6a	-	Sei
JF	AP1119-15	VR-IC	LDO, -CE, 1,5V±2%, 500mA	SOT-89-5	32sb		VR4	Ana
JF	BU4838FWE	CMOS-IC	Voltage Detector 3,8V, -Reset Open drain output	VSOF-5	30vk		VD6	Rhm
JF	BU4838G	CMOS-IC	Voltage Detector 3,8V, -Reset Open drain output	SSOP-5	28vdm		VD6	Rhm
JF	RT9167A-28CB	VR-IC	LDO, CE, 2.8V±2%, 600mA	SOT-23-5	28vrx	6g	VR7	Rct
JF-	RT9167A-28PB	VR-IC	LDO, CE, 2.8V±2%, 600mA	SOT-23-5	28vrx	6g	VR7	Rct
JFA	S-80149BLMC	CMOS-IC	Voltage Detector 4,9V, -Reset Push-pull output, 100ms	SOT-23-5	28yd	6a	-	Sei
JFB	S-80150BLMC	CMOS-IC	Voltage Detector 5V, -Reset Push-pull output, 100ms	SOT-23-5	28yd	6a	-	Sei
JFC	S-80151BLMC	CMOS-IC	Voltage Detector 5,1V, -Reset Push-pull output, 100ms	SOT-23-5	28yd	6a	-	Sei
JFD	S-80152BLMC	CMOS-IC	Voltage Detector 5,2V, -Reset Push-pull output, 100ms	SOT-23-5	28yd	6a	-	Sei
JFE	S-80153BLMC	CMOS-IC	Voltage Detector 5,3V, -Reset Push-pull output, 100ms	SOT-23-5	28yd	6a	-	Sei
JFF	S-80154BLMC	CMOS-IC	Voltage Detector 5,4V, -Reset Push-pull output, 100ms	SOT-23-5	28yd	6a	-	Sei
JFG	S-80155BLMC	CMOS-IC	Voltage Detector 5,5V, -Reset Push-pull output, 100ms	SOT-23-5	28yd	6a	-	Sei
JFH	S-80156BLMC	CMOS-IC	Voltage Detector 5,6V, -Reset Push-pull output, 100ms	SOT-23-5	28yd	6a	-	Sei
JFI	S-80157BLMC	CMOS-IC	Voltage Detector 5,7V, -Reset Push-pull output, 100ms	SOT-23-5	28yd	6a	-	Sei
JFJ	S-80158BLMC	CMOS-IC	Voltage Detector 5,8V, -Reset Push-pull output, 100ms	SOT-23-5	28yd	6a	-	Sei
JFK	S-80159BLMC	CMOS-IC	Voltage Detector 5,9V, -Reset Push-pull output, 100ms	SOT-23-5	28yd	6a	-	Sei
JFL	S-80160BLMC	CMOS-IC	Voltage Detector 6V, -Reset Push-pull output, 100ms	SOT-23-5	28yd	6a	-	Sei
JG	AP1119-18	VR-IC	LDO, -CE, 1,8V±2%, 500mA	SOT-89-5	32sb		VR4	Ana
JG	BU4839FWE	CMOS-IC	Voltage Detector 3,9V, -Reset Open drain output	VSOF-5	30vk		VD6	Rhm
JG	BU4839G	CMOS-IC	Voltage Detector 3,9V, -Reset Open drain output	SSOP-5	28vdm		VD6	Rhm
JG	RT9167A-31CB	VR-IC	LDO, CE, 3.1V±2%, 600mA	SOT-23-5	28vrx	6g	VR7	Rct
JG-	RT9167A-31PB	VR-IC	LDO, CE, 3.1V±2%, 600mA	SOT-23-5	28vrx	6g	VR7	Rct
JG2	S-80141BNMC	CMOS-IC	Voltage Detector 4,1V, -Reset Open drain output, 100ms	SOT-23-5	28yd	6a	-	Sei
JG3	S-80142BNMC	CMOS-IC	Voltage Detector 4,2V, -Reset Open drain output, 100ms	SOT-23-5	28yd	6a	-	Sei
JG4	S-80143BNMC	CMOS-IC	Voltage Detector 4,3V, -Reset Open drain output, 100ms	SOT-23-5	28yd	6a	-	Sei
JG5	S-80144BNMC	CMOS-IC	Voltage Detector 4,4V, -Reset Open drain output, 100ms	SOT-23-5	28yd	6a	-	Sei
JG6	S-80145BNMC	CMOS-IC	Voltage Detector 4,5V, -Reset Open drain output, 100ms	SOT-23-5	28yd	6a	-	Sei
JG7	S-80146BNMC	CMOS-IC	Voltage Detector 4,6V, -Reset Open drain output, 100ms	SOT-23-5	28yd	6a	-	Sei
JG8	S-80147BNMC	CMOS-IC	Voltage Detector 4,7V, -Reset Open drain output, 100ms	SOT-23-5	28yd	6a	-	Sei
JG9	S-80148BNMC	CMOS-IC	Voltage Detector 4,8V, -Reset Open drain output, 100ms	SOT-23-5	28yd	6a	-	Sei
JGH	S-80122BNMC	CMOS-IC	Voltage Detector 2,2V, -Reset Open drain output, 100ms	SOT-23-5	28yd	6a	-	Sei
JGI	S-80123BNMC	CMOS-IC	Voltage Detector 2,3V, -Reset Open drain output, 100ms	SOT-23-5	28yd	6a	-	Sei
JGJ	S-80124BNMC	CMOS-IC	Voltage Detector 2,4V, -Reset Open drain output, 100ms	SOT-23-5	28yd	6a	-	Sei
JGK	S-80125BNMC	CMOS-IC	Voltage Detector 2,5V, -Reset Open drain output, 100ms	SOT-23-5	28yd	6a	-	Sei
JGL	S-80126BNMC	CMOS-IC	Voltage Detector 2,6V, -Reset Open drain output, 100ms	SOT-23-5	28yd	6a	-	Sei
JGM	S-80127BNMC	CMOS-IC	Voltage Detector 2,7V, -Reset Open drain output, 100ms	SOT-23-5	28yd	6a	-	Sei
JGN	S-80128BNMC	CMOS-IC	Voltage Detector 2,8V, -Reset Open drain output, 100ms	SOT-23-5	28yd	6a	-	Sei
JGO	S-80129BNMC	CMOS-IC	Voltage Detector 2,9V, -Reset Open drain output, 100ms	SOT-23-5	28yd	6a	-	Sei
JGP	S-80130BNMC	CMOS-IC	Voltage Detector 3V, -Reset Open drain output, 100ms	SOT-23-5	28yd	6a	-	Sei
JGQ	S-80131BNMC	CMOS-IC	Voltage Detector 3,1V, -Reset Open drain output, 100ms	SOT-23-5	28yd	6a	-	Sei
JGR	S-80132BNMC	CMOS-IC	Voltage Detector 3,2V, -Reset Open drain output, 100ms	SOT-23-5	28yd	6a	-	Sei
JGS	S-80133BNMC	CMOS-IC	Voltage Detector 3,3V, -Reset Open drain output, 100ms	SOT-23-5	28yd	6a	-	Sei
JGT	S-80134BNMC	CMOS-IC	Voltage Detector 3,4V, -Reset Open drain output, 100ms	SOT-23-5	28yd	6a	-	Sei
JGU	S-80135BNMC-	CMOS-IC	Voltage Detector 3,5V, -Reset Open drain output, 100ms	SOT-23-5	28yd	6a	-	Sei
JGV	S-80136BNMC	CMOS-IC	Voltage Detector 3,6V, -Reset Open drain output, 100ms	SOT-23-5	28yd	6a	-	Sei
JGW	S-80137BNMC	CMOS-IC	Voltage Detector 3,7V, -Reset Open drain output, 100ms	SOT-23-5	28yd	6a	-	Sei
JGX	S-80138BNMC	CMOS-IC	Voltage Detector 3,8V, -Reset Open drain output, 100ms	SOT-23-5	28yd	6a	-	Sei
JGY	S-80139BNMC	CMOS-IC	Voltage Detector 3,9V, -Reset Open drain output, 100ms	SOT-23-5	28yd	6a	-	Sei
JGZ	S-80140BNMC	CMOS-IC	Voltage Detector 4V, -Reset Open drain output, 100ms	SOT-23-5	28yd	6a	-	Sei
JH	AP1119-25	VR-IC	LDO, -CE, 2,5V±2%, 500mA	SOT-89-5	32sb		VR4	Ana
JH	BU4840FWE	CMOS-IC	Voltage Detector 4V, -Reset Open drain output	VSOF-5	30vk		VD6	Rhm
JH	BU4840G	CMOS-IC	Voltage Detector 4V, -Reset Open drain output	SSOP-5	28vdm		VD6	Rhm
JH	RT9167A-32CB	VR-IC	LDO, CE, 3.2V±2%, 600mA	SOT-23-5	28vrx	6g	VR7	Rct
JHA	S-80149BNMC	CMOS-IC	Voltage Detector 4,9V, -Reset Open drain output, 100ms	SOT-23-5	28yd	6a	-	Sei
JHB	S-80150BNMC	CMOS-IC	Voltage Detector 5V, -Reset Open drain output, 100ms	SOT-23-5	28yd	6a	-	Sei
JHC	S-80151BNMC	CMOS-IC	Voltage Detector 5,1V, -Reset Open drain output, 100ms	SOT-23-5	28yd	6a	-	Sei
JHD	S-80152BNMC	CMOS-IC	Voltage Detector 5,2V, -Reset Open drain output, 100ms	SOT-23-5	28yd	6a	-	Sei
JHE	S-80153BNMC	CMOS-IC	Voltage Detector 5,3V, -Reset Open drain output, 100ms	SOT-23-5	28yd	6a	-	Sei
JHF	S-80154BNMC	CMOS-IC	Voltage Detector 5,4V, -Reset Open drain output, 100ms	SOT-23-5	28yd	6a	-	Sei
JHG	S-80155BNMC	CMOS-IC	Voltage Detector 5,5V, -Reset Open drain output, 100ms	SOT-23-5	28yd	6a	-	Sei
JHH	S-80156BNMC	CMOS-IC	Voltage Detector 5,6V, -Reset Open drain output, 100ms	SOT-23-5	28yd	6a	-	Sei
JHI	S-80157BNMC	CMOS-IC	Voltage Detector 5,7V, -Reset Open drain output, 100ms	SOT-23-5	28yd	6a	-	Sei
JHJ	S-80158BNMC	CMOS-IC	Voltage Detector 5,8V, -Reset Open drain output, 100ms	SOT-23-5	28yd	6a	-	Sei
JHK	S-80159BNMC	CMOS-IC	Voltage Detector 5,9V, -Reset Open drain output, 100ms	SOT-23-5	28yd	6a	-	Sei
JHL	S-80160BNMC	CMOS-IC	Voltage Detector 6V, -Reset Open drain output, 100ms	SOT-23-5	28yd	6a	-	Sei
JI	AP1119-33	VR-IC	LDO, -CE, 3,3V±2%, 500mA	SOT-89-5	32sb		VR4	Ana
JI2	S-80141CLMC	CMOS-IC	Voltage Detector 4,1V, -Reset Push-pull output, 200ms	SOT-23-5	28yd	6a	-	Sei
JI3	S-80142CLMC	CMOS-IC	Voltage Detector 4,2V, -Reset Push-pull output, 200ms	SOT-23-5	28yd	6a	-	Sei
JI4	S-80143CLMC	CMOS-IC	Voltage Detector 4,3V, -Reset Push-pull output, 200ms	SOT-23-5	28yd	6a	-	Sei
JI5	S-80144CLMC	CMOS-IC	Voltage Detector 4,4V, -Reset Push-pull output, 200ms	SOT-23-5	28yd	6a	-	Sei

SMD code	Type	Function	Short description	Case	Pin.	St.	Sch.	Mnf.
JI6	S-80145CLMC	CMOS-IC	Voltage Detector 4,5V, -Reset Push-pull output, 200ms	SOT-23-5	28yd	6a	-	Sei
JI7	S-80146CLMC	CMOS-IC	Voltage Detector 4,6V, -Reset Push-pull output, 200ms	SOT-23-5	28yd	6a	-	Sei
JI8	S-80147CLMC	CMOS-IC	Voltage Detector 4,7V, -Reset Push-pull output, 200ms	SOT-23-5	28yd	6a	-	Sei
JI9	S-80148CLMC	CMOS-IC	Voltage Detector 4,8V, -Reset Push-pull output, 200ms	SOT-23-5	28yd	6a	-	Sei
JIH	S-80122CLMC	CMOS-IC	Voltage Detector 2,2V, -Reset Push-pull output, 200ms	SOT-23-5	28yd	6a	-	Sei
JII	S-80123CLMC	CMOS-IC	Voltage Detector 2,3V, -Reset Push-pull output, 200ms	SOT-23-5	28yd	6a	-	Sei
JIJ	S-80124CLMC	CMOS-IC	Voltage Detector 2,4V, -Reset Push-pull output, 200ms	SOT-23-5	28yd	6a	-	Sei
JIK	S-80125CLMC	CMOS-IC	Voltage Detector 2,5V, -Reset Push-pull output, 200ms	SOT-23-5	28yd	6a	-	Sei
JIL	S-80126CLMC	CMOS-IC	Voltage Detector 2,6V, -Reset Push-pull output, 200ms	SOT-23-5	28yd	6a	-	Sei
JIM	S-80127CLMC	CMOS-IC	Voltage Detector 2,7V, -Reset Push-pull output, 200ms	SOT-23-5	28yd	6a	-	Sei
JIN	S-80128CLMC	CMOS-IC	Voltage Detector 2,8V, -Reset Push-pull output, 200ms	SOT-23-5	28yd	6a	-	Sei
JIO	S-80129CLMC	CMOS-IC	Voltage Detector 2,9V, -Reset Push-pull output, 200ms	SOT-23-5	28yd	6a	-	Sei
JIP	S-80130CLMC	CMOS-IC	Voltage Detector 3V, -Reset Push-pull output, 200ms	SOT-23-5	28yd	6a	-	Sei
JIQ	S-80131CLMC	CMOS-IC	Voltage Detector 3,1V, -Reset Push-pull output, 200ms	SOT-23-5	28yd	6a	-	Sei
JIR	S-80132CLMC	CMOS-IC	Voltage Detector 3,2V, -Reset Push-pull output, 200ms	SOT-23-5	28yd	6a	-	Sei
JIS	S-80133CLMC	CMOS-IC	Voltage Detector 3,3V, -Reset Push-pull output, 200ms	SOT-23-5	28yd	6a	-	Sei
JIT	S-80134CLMC	CMOS-IC	Voltage Detector 3,4V, -Reset Push-pull output, 200ms	SOT-23-5	28yd	6a	-	Sei
JIU	S-80135CLMC	CMOS-IC	Voltage Detector 3,5V, -Reset Push-pull output, 200ms	SOT-23-5	28yd	6a	-	Sei
JIV	S-80136CLMC	CMOS-IC	Voltage Detector 3,6V, -Reset Push-pull output, 200ms	SOT-23-5	28yd	6a	-	Sei
JIW	S-80137CLMC	CMOS-IC	Voltage Detector 3,7V, -Reset Push-pull output, 200ms	SOT-23-5	28yd	6a	-	Sei
JIX	S-80138CLMC	CMOS-IC	Voltage Detector 3,8V, -Reset Push-pull output, 200ms	SOT-23-5	28yd	6a	-	Sei
JIY	S-80139CLMC	CMOS-IC	Voltage Detector 3,9V, -Reset Push-pull output, 200ms	SOT-23-5	28yd	6a	-	Sei
JIZ	S-80140CLMC	CMOS-IC	Voltage Detector 4V, -Reset Push-pull output, 200ms	SOT-23-5	28yd	6a	-	Sei
JJ	AP1119-50	VR-IC	LDO, -CE, 5V±2%, 500mA	SOT-89-5	32sb		VR4	Ana
JJ	BU4841FWE	CMOS-IC	Voltage Detector 4,1V, -Reset Open drain output	VSOF-5	30vk		VD6	Rhm
JJ	BU4841G	CMOS-IC	Voltage Detector 4,1V, -Reset Open drain output	SSOP-5	28vdm		VD6	Rhm
JJ	RT9167A-33CB	VR-IC	LDO, CE, 3.3V±2%, 600mA	SOT-23-5	28vrx	6g	VR7	Rct
JJ-	RT9167A-33PB	VR-IC	LDO, CE, 3.3V±2%, 600mA	SOT-23-5	28vrx	6g	VR7	Rct
JJA	S-80149CLMC	CMOS-IC	Voltage Detector 4,9V, -Reset Push-pull output, 200ms	SOT-23-5	28yd	6a	-	Sei
JJB	S-80150CLMC	CMOS-IC	Voltage Detector 5V, -Reset Push-pull output, 200ms	SOT-23-5	28yd	6a	-	Sei
JJC	S-80151CLMC	CMOS-IC	Voltage Detector 5,1V, -Reset Push-pull output, 200ms	SOT-23-5	28yd	6a	-	Sei
JJD	S-80152CLMC	CMOS-IC	Voltage Detector 5,2V, -Reset Push-pull output, 200ms	SOT-23-5	28yd	6a	-	Sei
JJE	S-80153CLMC	CMOS-IC	Voltage Detector 5,3V, -Reset Push-pull output, 200ms	SOT-23-5	28yd	6a	-	Sei
JJF	S-80154CLMC	CMOS-IC	Voltage Detector 5,4V, -Reset Push-pull output, 200ms	SOT-23-5	28yd	6a	-	Sei
JJG	S-80155CLMC	CMOS-IC	Voltage Detector 5,5V, -Reset Push-pull output, 200ms	SOT-23-5	28yd	6a	-	Sei
JJH	S-80156CLMC	CMOS-IC	Voltage Detector 5,6V, -Reset Push-pull output, 200ms	SOT-23-5	28yd	6a	-	Sei
JJI	S-80157CLMC	CMOS-IC	Voltage Detector 5,7V, -Reset Push-pull output, 200ms	SOT-23-5	28yd	6a	-	Sei
JJJ	S-80158CLMC	CMOS-IC	Voltage Detector 5,8V, -Reset Push-pull output, 200ms	SOT-23-5	28yd	6a	-	Sei
JJK	S-80159CLMC	CMOS-IC	Voltage Detector 5,9V, -Reset Push-pull output, 200ms	SOT-23-5	28yd	6a	-	Sei
JJL	S-80160CLMC	CMOS-IC	Voltage Detector 6V, -Reset Push-pull output, 200ms	SOT-23-5	28yd	6a	-	Sei
JK	AP1119-90	VR-IC	LDO, -CE, 9V±2%, 500mA	SOT-89-5	32sb		VR4	Ana
JK	BU4842FWE	CMOS-IC	Voltage Detector 4,2V, -Reset Open drain output	VSOF-5	30vk		VD6	Rhm
JK	BU4842G	CMOS-IC	Voltage Detector 4,2V, -Reset Open drain output	SSOP-5	28vdm		VD6	Rhm
JK	RT9167A-34CB	VR-IC	LDO, CE, 3.4V±2%, 600mA	SOT-23-5	28vrx	6g	VR7	Rct
JK2	S-80141CNMC	CMOS-IC	Voltage Detector 4,1V, -Reset Open drain output, 200ms	SOT-23-5	28yd	6a	-	Sei
JK3	S-80142CNMC	CMOS-IC	Voltage Detector 4,2V, -Reset Open drain output, 200ms	SOT-23-5	28yd	6a	-	Sei
JK4	S-80143CNMC	CMOS-IC	Voltage Detector 4,3V, -Reset Open drain output, 200ms	SOT-23-5	28yd	6a	-	Sei
JK5	S-80144CNMC	CMOS-IC	Voltage Detector 4,4V, -Reset Open drain output, 200ms	SOT-23-5	28yd	6a	-	Sei
JK6	S-80145CNMC	CMOS-IC	Voltage Detector 4,5V, -Reset Open drain output, 200ms	SOT-23-5	28yd	6a	-	Sei
JK7	S-80146CNMC	CMOS-IC	Voltage Detector 4,6V, -Reset Open drain output, 200ms	SOT-23-5	28yd	6a	-	Sei
JK8	S-80147CNMC	CMOS-IC	Voltage Detector 4,7V, -Reset Open drain output, 200ms	SOT-23-5	28yd	6a	-	Sei
JK9	S-80148CNMC	CMOS-IC	Voltage Detector 4,8V, -Reset Open drain output, 200ms	SOT-23-5	28yd	6a	-	Sei
JKH	S-80122CNMC	CMOS-IC	Voltage Detector 2,2V, -Reset Open drain output, 200ms	SOT-23-5	28yd	6a	-	Sei
JKI	S-80123CNMC	CMOS-IC	Voltage Detector 2,3V, -Reset Open drain output, 200ms	SOT-23-5	28yd	6a	-	Sei
JKJ	S-80124CNMC	CMOS-IC	Voltage Detector 2,4V, -Reset Open drain output, 200ms	SOT-23-5	28yd	6a	-	Sei
JKK	S-80125CNMC	CMOS-IC	Voltage Detector 2,5V, -Reset Open drain output, 200ms	SOT-23-5	28yd	6a	-	Sei
JKL	S-80126CNMC	CMOS-IC	Voltage Detector 2,6V, -Reset Open drain output, 200ms	SOT-23-5	28yd	6a	-	Sei
JKM	S-80127CNMC	CMOS-IC	Voltage Detector 2,7V, -Reset Open drain output, 200ms	SOT-23-5	28yd	6a	-	Sei
JKN	S-80128CNMC	CMOS-IC	Voltage Detector 2,8V, -Reset Open drain output, 200ms	SOT-23-5	28yd	6a	-	Sei
JKO	S-80129CNMC	CMOS-IC	Voltage Detector 2,9V, -Reset Open drain output, 200ms	SOT-23-5	28yd	6a	-	Sei
JKP	S-80130CNMC	CMOS-IC	Voltage Detector 3V, -Reset Open drain output, 200ms	SOT-23-5	28yd	6a	-	Sei
JKQ	S-80131CNMC	CMOS-IC	Voltage Detector 3,1V, -Reset Open drain output, 200ms	SOT-23-5	28yd	6a	-	Sei
JKR	S-80132CNMC	CMOS-IC	Voltage Detector 3,2V, -Reset Open drain output, 200ms	SOT-23-5	28yd	6a	-	Sei
JKS	S-80133CNMC	CMOS-IC	Voltage Detector 3,3V, -Reset Open drain output, 200ms	SOT-23-5	28yd	6a	-	Sei
JKT	S-80134CNMC	CMOS-IC	Voltage Detector 3,4V, -Reset Open drain output, 200ms	SOT-23-5	28yd	6a	-	Sei
JKU	S-80135CNMC	CMOS-IC	Voltage Detector 3,5V, -Reset Open drain output, 200ms	SOT-23-5	28yd	6a	-	Sei
JKV	S-80136CNMC	CMOS-IC	Voltage Detector 3,6V, -Reset Open drain output, 200ms	SOT-23-5	28yd	6a	-	Sei
JKW	S-80137CNMC	CMOS-IC	Voltage Detector 3,7V, -Reset Open drain output, 200ms	SOT-23-5	28yd	6a	-	Sei
JKX	S-80138CNMC	CMOS-IC	Voltage Detector 3,8V, -Reset Open drain output, 200ms	SOT-23-5	28yd	6a	-	Sei
JKY	S-80139CNMC	CMOS-IC	Voltage Detector 3,9V, -Reset Open drain output, 200ms	SOT-23-5	28yd	6a	-	Sei
JKZ	S-80140CNMC	CMOS-IC	Voltage Detector 4V, -Reset Open drain output, 200ms	SOT-23-5	28yd	6a	-	Sei
JL	AP1119-12	VR-IC	LDO, -CE, 12V±2%, 500mA	SOT-89-5	32sb		VR4	Ana
JL	BU4843FWE	CMOS-IC	Voltage Detector 4,3V, -Reset Open drain output	VSOF-5	30vk		VD6	Rhm
JL	BU4843G	CMOS-IC	Voltage Detector 4,3V, -Reset Open drain output	SSOP-5	28vdm		VD6	Rhm
JL	R1112N501B	VR-IC	LDO, LN, CE, 5V±2%, 150mA	SOT-23-5	28vx	6g	VR4	Ric

SMD code	Type	Function	Short description	Case	Pin.	St.	Sch.	Mnf.
JL	RT9167A-35CB	VR-IC	LDO, CE, 3.5V±2%, 600mA	SOT-23-5	28vrx	6g	VR7	Rct
JL-	RT9167A-35PB	VR-IC	LDO, CE, 3.5V±2%, 600mA	SOT-23-5	28vrx	6g	VR7	Rct
JLA	S-80149CNMC	CMOS-IC	Voltage Detector 4,9V, -Reset Open drain output, 200ms	SOT-23-5	28yd	6a	-	Sei
JLB	S-80150CNMC	CMOS-IC	Voltage Detector 5V, -Reset Open drain output, 200ms	SOT-23-5	28yd	6a	-	Sei
JLC	S-80151CNMC	CMOS-IC	Voltage Detector 5,1V, -Reset Open drain output, 200ms	SOT-23-5	28yd	6a	-	Sei
JLD	S-80152CNMC	CMOS-IC	Voltage Detector 5,2V, -Reset Open drain output, 200ms	SOT-23-5	28yd	6a	-	Sei
JLE	S-80153CNMC	CMOS-IC	Voltage Detector 5,3V, -Reset Open drain output, 200ms	SOT-23-5	28yd	6a	-	Sei
JLF	S-80154CNMC	CMOS-IC	Voltage Detector 5,4V, -Reset Open drain output, 200ms	SOT-23-5	28yd	6a	-	Sei
JLG	S-80155CNMC	CMOS-IC	Voltage Detector 5,5V, -Reset Open drain output, 200ms	SOT-23-5	28yd	6a	-	Sei
JLH	S-80156CNMC	CMOS-IC	Voltage Detector 5,6V, -Reset Open drain output, 200ms	SOT-23-5	28yd	6a	-	Sei
JLI	S-80157CNMC	CMOS-IC	Voltage Detector 5,7V, -Reset Open drain output, 200ms	SOT-23-5	28yd	6a	-	Sei
JLJ	S-80158CNMC	CMOS-IC	Voltage Detector 5,8V, -Reset Open drain output, 200ms	SOT-23-5	28yd	6a	-	Sei
JLK	S-80159CNMC	CMOS-IC	Voltage Detector 5,9V, -Reset Open drain output, 200ms	SOT-23-5	28yd	6a	-	Sei
JLL	S-80160CNMC	CMOS-IC	Voltage Detector 6V, -Reset Open drain output, 200ms	SOT-23-5	28yd	6a	-	Sei
JM	BU4844FWE	CMOS-IC	Voltage Detector 4,4V, -Reset Open drain output	VSOF-5	30vk		VD6	Rhm
JM	BU4844G	CMOS-IC	Voltage Detector 4,4V, -Reset Open drain output	SSOP-5	28vdm		VD6	Rhm
JM	RT9167A-36CB	VR-IC	LDO, CE, 3.6V±2%, 600mA	SOT-23-5	28vrx	6g	VR7	Rct
JN	AAT3515IGV-3.08-C	CMOS-IC	Voltage Detector 3,08V, -MR, ±Reset Push-pull output, 140ms	SOT-23-5	28xf		-	Ant
JN	BU4845FWE	CMOS-IC	Voltage Detector 4,5V, -Reset Open drain output	VSOF-5	30vk		VD6	Rhm
JN	BU4845G	CMOS-IC	Voltage Detector 4,5V, -Reset Open drain output	SSOP-5	28vdm		VD6	Rhm
JN	RT9167A-37CB	VR-IC	LDO, CE, 3.7V±2%, 600mA	SOT-23-5	28vrx	6g	VR7	Rct
JO	AAT3512IGV-2.63-C-C	CMOS-IC	Voltage Detector 2,63V, -MR, Reset Push-pull output	SOT-23-5	28xd		-	Ant
JP	BU4846FWE	CMOS-IC	Voltage Detector 4,6V, -Reset Open drain output	VSOF-5	30vk		VD6	Rhm
JP	BU4846G	CMOS-IC	Voltage Detector 4,6V, -Reset Open drain output	SSOP-5	28vdm		VD6	Rhm
JP	RT9167A-38CB	VR-IC	LDO, CE, 3.8V±2%, 600mA	SOT-23-5	28vrx	6g	VR7	Rct
JQ	BU4847FWE	CMOS-IC	Voltage Detector 4,7V, -Reset Open drain output	VSOF-5	30vk		VD6	Rhm
JQ	BU4847G	CMOS-IC	Voltage Detector 4,7V, -Reset Open drain output	SSOP-5	28vdm		VD6	Rhm
JR	BU4848FWE	CMOS-IC	Voltage Detector 4,8V, -Reset Open drain output	VSOF-5	30vk		VD6	Rhm
JR	BU4848G	CMOS-IC	Voltage Detector 4,8V, -Reset Open drain output	SSOP-5	28vdm		VD6	Rhm
JS	BU4909FWE	CMOS-IC	Voltage Detector 0,9V, Reset Push-pull output	VSOF-5	30vk		VD7	Rhm
JS	BU4909G	CMOS-IC	Voltage Detector 0,9V, Reset Push-pull output	SSOP-5	28vdm		VD7	Rhm
JT	BU4910FWE	CMOS-IC	Voltage Detector 1V, Reset Push-pull output	VSOF-5	30vk		VD7	Rhm
JT	BU4910G	CMOS-IC	Voltage Detector 1V, Reset Push-pull output	SSOP-5	28vdm		VD7	Rhm
JT-	RT9167A-42PB	VR-IC	LDO, CE, 4.2V±2%, 600mA	SOT-23-5	28vrx	6g	VR7	Rct
JU	BU4911FWE	CMOS-IC	Voltage Detector 1,1V, Reset Push-pull output	VSOF-5	30vk		VD7	Rhm
JU	BU4911G	CMOS-IC	Voltage Detector 1,1V, Reset Push-pull output	SSOP-5	28vdm		VD7	Rhm
JV	BU4912FWE	CMOS-IC	Voltage Detector 1,2V, Reset Push-pull output	VSOF-5	30vk		VD7	Rhm
JV	BU4912G	CMOS-IC	Voltage Detector 1,2V, Reset Push-pull output	SSOP-5	28vdm		VD7	Rhm
JW	BU4913FWE	CMOS-IC	Voltage Detector 1,3V, Reset Push-pull output	VSOF-5	30vk		VD7	Rhm
JW	BU4913G	CMOS-IC	Voltage Detector 1,3V, Reset Push-pull output	SSOP-5	28vdm		VD7	Rhm
JW	RT9167A-45CB	VR-IC	LDO, CE, 4.3V±2%, 600mA	SOT-23-5	28vrx	6g	VR7	Rct
JW-	RT9167A-45PB	VR-IC	LDO, CE, 4.3V±2%, 600mA	SOT-23-5	28vrx	6g	VR7	Rct
JX	BU4914FWE	CMOS-IC	Voltage Detector 1,4V, Reset Push-pull output	VSOF-5	30vk		VD7	Rhm
JX	BU4914G	CMOS-IC	Voltage Detector 1,4V, Reset Push-pull output	SSOP-5	28vdm		VD7	Rhm
JY	BU4915FWE	CMOS-IC	Voltage Detector 1,5V, Reset Push-pull output	VSOF-5	30vk		VD7	Rhm
JY	BU4915G	CMOS-IC	Voltage Detector 1,5V, Reset Push-pull output	SSOP-5	28vdm		VD7	Rhm
JZ	BU4916FWE	CMOS-IC	Voltage Detector 1,6V, Reset Push-pull output	VSOF-5	30vk		VD7	Rhm
JZ	BU4916G	CMOS-IC	Voltage Detector 1,6V, Reset Push-pull output	SSOP-5	28vdm		VD7	Rhm
K̄0	RN5RG30AA	VR-IC	Ext. transistor, 3V±2,5% 1A*	SOT-23-5	28vw	6g	-	Ric
K0	RN5RY201A	VR-IC	VFM step-up DC-DC conv. ctrl, 2V±2,5%, 150mW, <180KHz	SOT-23-5	28vd	6g	-	Ric
K0	RT9167A-15CBR	VR-IC	LDO, CE, 1.5V±2%, 600mA	SOT-23-5	28vr1	6g	VR7	Rct
K1	RN5RG31AA	VR-IC	Ext. transistor, 3.1V±2,5% 1A*	SOT-23-5	28vw	6g	-	Ric
K̄1	RN5RY211A	VR-IC	VFM step-up DC-DC conv. ctrl, 2,1V±2,5%, 150mW, <180KHz	SOT-23-5	28vd	6g	-	Ric
K1	RT9167A-16CBR	VR-IC	LDO, CE, 1.6V±2%, 600mA	SOT-23-5	28vr1	6g	VR7	Rct
K2	RN5RG32AA	VR-IC	Ext. transistor, 3.2V±2,5% 1A*	SOT-23-5	28vw	6g	-	Ric
K̄2	RN5RY221A	VR-IC	VFM step-up DC-DC conv. ctrl, 2,2V±2,5%, 150mW, <180KHz	SOT-23-5	28vd	6g	-	Ric
K2	RT9167A-17CBR	VR-IC	LDO, CE, 1.7V±2%, 600mA	SOT-23-5	28vr1	6g	VR7	Rct
K3	RN5RG33AA	VR-IC	Ext. transistor, 3.3V±2,5% 1A*	SOT-23-5	28vw	6g	-	Ric
K̄3	RN5RY231A	VR-IC	VFM step-up DC-DC conv. ctrl, 2,3V±2,5%, 150mW, <180KHz	SOT-23-5	28vd	6g	-	Ric
K3	RT9167A-18CBR	VR-IC	LDO, CE, 1.8V±2%, 600mA	SOT-23-5	28vr1	6g	VR7	Rct
K301	TSH70CLT	Op-IC	WB, LP, St-by, ±5V, 70MHz	SOT-23-5	28opa	6d	OP	Ste
K4	RN5RG34AA	VR-IC	Ext. transistor, 3.4V±2,5% 1A*	SOT-23-5	28vw	6g	-	Ric
K̄4	RN5RY241A	VR-IC	VFM step-up DC-DC conv. ctrl, 2,4V±2,5%, 150mW, <180KHz	SOT-23-5	28vd	6g	-	Ric
K4	RT9167A-19CBR	VR-IC	LDO, CE, 1.9V±2%, 600mA	SOT-23-5	28vr1	6g	VR7	Rct
K5	R1111N151B	VR-IC	LDO, LN, CE, 1,5V±2%, 200mA	SOT-23-5	28vx	6g	VR4	Ric
K5	RN5RG35AA	VR-IC	Ext. transistor, 3.5V±2,5% 1A*	SOT-23-5	28vw	6g	-	Ric
K̄5	RN5RY251A	VR-IC	VFM step-up DC-DC conv. ctrl, 2,5V±2,5%, 150mW, <180KHz	SOT-23-5	28vd	6g	-	Ric
K5	RT9167A-20CBR	VR-IC	LDO, CE, 2.0V±2%, 600mA	SOT-23-5	28vr1	6g	VR7	Rct
K6	R1111N161B	VR-IC	LDO, LN, CE, 1,6V±2%, 200mA	SOT-23-5	28vx	6g	VR4	Ric
K6	RN5RG36AA	VR-IC	Ext. transistor, 3,6V±2,5% 1A*	SOT-23-5	28vw	6g	-	Ric
K̄6	RN5RY261A	VR-IC	VFM step-up DC-DC conv. ctrl, 2,6V±2,5%, 150mW, <180KHz	SOT-23-5	28vd	6g	-	Ric
K6	RT9167A-21CBR	VR-IC	LDO, CE, 2.1V±2%, 600mA	SOT-23-5	28vr1	6g	VR7	Rct
K7	R1111N171B	VR-IC	LDO, LN, CE, 1,7V±2%, 200mA	SOT-23-5	28vx	6g	VR4	Ric
K7	RN5RG37AA	VR-IC	Ext. transistor, 3,7V±2,5% 1A*	SOT-23-5	28vw	6g	-	Ric
K̄7	RN5RY271A	VR-IC	VFM step-up DC-DC conv. ctrl, 2,7V±2,5%, 150mW, <180KHz	SOT-23-5	28vd	6g	-	Ric

SMD code	Type	Function	Short description	Case	Pin.	St.	Sch.	Mnf.
K7	RT9167A-22CBR	VR-IC	LDO, CE, 2.2V±2%, 600mA	SOT-23-5	28vr1	6g	VR7	Rct
K8	MC78PC18N	VR-IC	LDO, LN, CE, 1,8V±2,5%, 100mA	SOT-23-5	28vx		VR4	Ons
K8	R1111N181B	VR-IC	LDO, LN, CE, 1,8V±2%, 200mA	SOT-23-5	28vx	6g	VR4	Ric
K8	RN5RG38AA	VR-IC	Ext. transistor, 3,8V±2,5% 1A*	SOT-23-5	28vw	6g	-	Ric
K8	RN5RY281A	VR-IC	VFM step-up DC-DC conv. ctrl, 2,8V±2,5%, 150mW, <180KHz	SOT-23-5	28vd	6g	-	Ric
K8	RT9167A-23CBR	VR-IC	LDO, CE, 2.3V±2%, 600mA	SOT-23-5	28vr1	6g	VR7	Rct
K8A	XC6108N08AMR	CMOS-IC	Voltage Detector 0,8V, 5%, Hst, -Reset Open drain output	SOT-23-5	28rm	6g		Tor
K8B	XC6108N08BMR	CMOS-IC	Voltage Detector 0,8V, -Reset Open drain output	SOT-23-5	28rm	6g		Tor
K8C	XC6108N08CMR	CMOS-IC	Voltage Detector 0,8V, 5%, Hst, -Reset Open drain output	SOT-23-5	28rk	6g		Tor
K8D	XC6108N08DMR	CMOS-IC	Voltage Detector 0,8V, -Reset Open drain output	SOT-23-5	28rk	6g		Tor
K9	R1111N191B	VR-IC	LDO, LN, CE, 1,9V±2%, 200mA	SOT-23-5	28vx	6g	VR4	Ric
K9	RN5RG39AA	VR-IC	Ext. transistor, 3,9V±2,5% 1A*	SOT-23-5	28vw	6g	-	Ric
K9	RN5RY291A	VR-IC	VFM step-up DC-DC conv. ctrl, 2,9V±2,5%, 150mW, <180KHz	SOT-23-5	28vd	6g	-	Ric
K9	RT9167A-24CBR	VR-IC	LDO, CE, 2.4V±2%, 600mA	SOT-23-5	28vr1	6g	VR7	Rct
K9A	XC6108N09AMR	CMOS-IC	Voltage Detector 0,9V, 5%, Hst, -Reset Open drain output	SOT-23-5	28rm	6g		Tor
K9B	XC6108N09BMR	CMOS-IC	Voltage Detector 0,9V, -Reset Open drain output	SOT-23-5	28rm	6g		Tor
K9C	XC6108N09CMR	CMOS-IC	Voltage Detector 0,9V, 5%, Hst, -Reset Open drain output	SOT-23-5	28rk	6g		Tor
K9D	XC6108N09DMR	CMOS-IC	Voltage Detector 0,9V, -Reset Open drain output	SOT-23-5	28rk	6g		Tor
KA	BU4917FWE	CMOS-IC	Voltage Detector 1,7V, Reset Push-pull output	VSOF-5	30vk		VD7	Rhm
KA	BU4917G	CMOS-IC	Voltage Detector 1,7V, Reset Push-pull output	SSOP-5	28vdm		VD7	Rhm
KA	RT9167A-25CBR	VR-IC	LDO, CE, 2.5V±2%, 600mA	SOT-23-5	28vr1	6g	VR7	Rct
KA4	MMBD4448HCQW	Si-diode	Quad, Sw, Fast, 75V, 500mA, Vf<1,25V(150mA), <4ns	SOT-353	28bh	3c	-	Di
KA5	MMBD4448HAQW	Si-diode	Quad, Sw, Fast, 75V, 500mA, Vf<1,25V(150mA), <4ns	SOT-353	28bc		-	Di
KB	BU4918FWE	CMOS-IC	Voltage Detector 1,8V, Reset Push-pull output	VSOF-5	30vk		VD7	Rhm
KB	BU4918G	CMOS-IC	Voltage Detector 1,8V, Reset Push-pull output	SSOP-5	28vdm		VD7	Rhm
KB	RT9167A-26CBR	VR-IC	LDO, CE, 2.6V±2%, 600mA	SOT-23-5	28vr1	6g	VR7	Rct
KB25	MIC5205-2.5YM5	VR-IC	LDO, CE, 2,5V±1%, 150mA	SOT-23-5	28vrx		VR7	Mcr
KC	BU4919FWE	CMOS-IC	Voltage Detector 1,9V, Reset Push-pull output	VSOF-5	30vk		VD7	Rhm
KC	BU4919G	CMOS-IC	Voltage Detector 1,9V, Reset Push-pull output	SSOP-5	28vdm		VD7	Rhm
KC	RT9167A-27CBR	VR-IC	LDO, CE, 2.7V±2%, 600mA	SOT-23-5	28vr1	6g	VR7	Rct
KD	BU4920FWE	CMOS-IC	Voltage Detector 2V, Reset Push-pull output	VSOF-5	30vk		VD7	Rhm
KD	BU4920G	CMOS-IC	Voltage Detector 2V, Reset Push-pull output	SSOP-5	28vdm		VD7	Rhm
KD	RT9167A-28CBR	VR-IC	LDO, CE, 2.8V±2%, 600mA	SOT-23-5	28vr1	6g	VR7	Rct
KE	BU4921FWE	CMOS-IC	Voltage Detector 2,1V, Reset Push-pull output	VSOF-5	30vk		VD7	Rhm
KE	BU4921G	CMOS-IC	Voltage Detector 2,1V, Reset Push-pull output	SSOP-5	28vdm		VD7	Rhm
KE	RT9167A-29CBR	VR-IC	LDO, CE, 2.9V±2%, 600mA	SOT-23-5	28vr1	6g	VR7	Rct
KF	BU4922FWE	CMOS-IC	Voltage Detector 2,2V, Reset Push-pull output	VSOF-5	30vk		VD7	Rhm
KF	BU4922G	CMOS-IC	Voltage Detector 2,2V, Reset Push-pull output	SSOP-5	28vdm		VD7	Rhm
KF	RT9167A-30CBR	VR-IC	LDO, CE, 3.0V±2%, 600mA	SOT-23-5	28vr1	6g	VR7	Rct
KG	BU4923FWE	CMOS-IC	Voltage Detector 2,3V, Reset Push-pull output	VSOF-5	30vk		VD7	Rhm
KG	BU4923G	CMOS-IC	Voltage Detector 2,3V, Reset Push-pull output	SSOP-5	28vdm		VD7	Rhm
KG	RT9167A-31CBR	VR-IC	LDO, CE, 3.1V±2%, 600mA	SOT-23-5	28vr1	6g	VR7	Rct
KH	BU4924FWE	CMOS-IC	Voltage Detector 2,4V, Reset Push-pull output	VSOF-5	30vk		VD7	Rhm
KH	BU4924G	CMOS-IC	Voltage Detector 2,4V, Reset Push-pull output	SSOP-5	28vdm		VD7	Rhm
KH	RT9167A-32CBR	VR-IC	LDO, CE, 3.2V±2%, 600mA	SOT-23-5	28vr1	6g	VR7	Rct
KJ	BU4925FWE	CMOS-IC	Voltage Detector 2,5V, Reset Push-pull output	VSOF-5	30vk		VD7	Rhm
KJ	BU4925G	CMOS-IC	Voltage Detector 2,5V, Reset Push-pull output	SSOP-5	28vdm		VD7	Rhm
KJ	RT9167A-33CBR	VR-IC	LDO, CE, 3.3V±2%, 600mA	SOT-23-5	28vr1	6g	VR7	Rct
KJ-	RT9167A-33PBR	VR-IC	LDO, CE, 3.3V±2%, 600mA	SOT-23-5	28vr1	6g	VR7	Rct
KK	BU4926FWE	CMOS-IC	Voltage Detector 2,6V, Reset Push-pull output	VSOF-5	30vk		VD7	Rhm
KK	BU4926G	CMOS-IC	Voltage Detector 2,6V, Reset Push-pull output	SSOP-5	28vdm		VD7	Rhm
KK	RT9167A-34CBR	VR-IC	LDO, CE, 3.4V±2%, 600mA	SOT-23-5	28vr1	6g	VR7	Rct
KL	AAT3515IGV-2.93-C	CMOS-IC	Voltage Detector 2,93V, -MR, ±Reset Push-pull output, 140ms	SOT-23-5	28xf		-	Ant
KL	BU4927FWE	CMOS-IC	Voltage Detector 2,7V, Reset Push-pull output	VSOF-5	30vk		VD7	Rhm
KL	BU4927G	CMOS-IC	Voltage Detector 2,7V, Reset Push-pull output	SSOP-5	28vdm		VD7	Rhm
KL	RT9167A-35CBR	VR-IC	LDO, CE, 3.5V±2%, 600mA	SOT-23-5	28vr1	6g	VR7	Rct
KM	AAT3515IGV-4.38-C	CMOS-IC	Voltage Detector 4,38V, -MR, ±Reset Push-pull output, 140ms	SOT-23-5	28xf		-	Ant
KM	BU4928FWE	CMOS-IC	Voltage Detector 2,8V, Reset Push-pull output	VSOF-5	30vk		VD7	Rhm
KM	BU4928G	CMOS-IC	Voltage Detector 2,8V, Reset Push-pull output	SSOP-5	28vdm		VD7	Rhm
KM	RT9167A-36CBR	VR-IC	LDO, CE, 3.6V±2%, 600mA	SOT-23-5	28vr1	6g	VR7	Rct
KM-	RT9167A-36PBR	VR-IC	LDO, CE, 3.6V±2%, 600mA	SOT-23-5	28vr1	6g	VR7	Rct
KN	BU4929FWE	CMOS-IC	Voltage Detector 2,9V, Reset Push-pull output	VSOF-5	30vk		VD7	Rhm
KN	BU4929G	CMOS-IC	Voltage Detector 2,9V, Reset Push-pull output	SSOP-5	28vdm		VD7	Rhm
KN	RT9167A-37CBR	VR-IC	LDO, CE, 3.7V±2%, 600mA	SOT-23-5	28vr1	6g	VR7	Rct
KP	BU4930FWE	CMOS-IC	Voltage Detector 3V, Reset Push-pull output	VSOF-5	30vk		VD7	Rhm
KP	BU4930G	CMOS-IC	Voltage Detector 3V, Reset Push-pull output	SSOP-5	28vdm		VD7	Rhm
KQ	BU4931FWE	CMOS-IC	Voltage Detector 3,1V, Reset Push-pull output	VSOF-5	30vk		VD7	Rhm
KQ	BU4931G	CMOS-IC	Voltage Detector 3,1V, Reset Push-pull output	SSOP-5	28vdm		VD7	Rhm
KR	BU4932FWE	CMOS-IC	Voltage Detector 3,2V, Reset Push-pull output	VSOF-5	30vk		VD7	Rhm
KR	BU4932G	CMOS-IC	Voltage Detector 3,2V, Reset Push-pull output	SSOP-5	28vdm		VD7	Rhm
KR	R1112N151B	VR-IC	LDO, LN, CE, 1,5V±2%, 150mA	SOT-23-5	28vx	6g	VR4	Ric
KS	BU4933FWE	CMOS-IC	Voltage Detector 3,3V, Reset Push-pull output	VSOF-5	30vk		VD7	Rhm
KS	BU4933G	CMOS-IC	Voltage Detector 3,3V, Reset Push-pull output	SSOP-5	28vdm		VD7	Rhm
KS	R1112N161B	VR-IC	LDO, LN, CE, 1,6V±2%, 150mA	SOT-23-5	28vx	6g	VR4	Ric
KT	BU4934FWE	CMOS-IC	Voltage Detector 3,4V, Reset Push-pull output	VSOF-5	30vk		VD7	Rhm

SMD code	Type	Function	Short description	Case	Pin.	St.	Sch.	Mnf.
KT	BU4934G	CMOS-IC	Voltage Detector 3,4V, Reset Push-pull output	SSOP-5	28vdm		VD7	Rhm
KT	R1112N171B	VR-IC	LDO, LN, CE, 1,7V±2%, 150mA	SOT-23-5	28vx	6g	VR4	Ric
KU	BU4935FWE	CMOS-IC	Voltage Detector 3,5V, Reset Push-pull output	VSOF-5	30vk		VD7	Rhm
KU	BU4935G	CMOS-IC	Voltage Detector 3,5V, Reset Push-pull output	SSOP-5	28vdm		VD7	Rhm
KU	R1112N181B	VR-IC	LDO, LN, CE, 1,8V±2%, 150mA	SOT-23-5	28vx	6g	VR4	Ric
KV	BU4936FWE	CMOS-IC	Voltage Detector 3,6V, Reset Push-pull output	VSOF-5	30vk		VD7	Rhm
KV	BU4936G	CMOS-IC	Voltage Detector 3,6V, Reset Push-pull output	SSOP-5	28vdm		VD7	Rhm
KV	R1112N191B	VR-IC	LDO, LN, CE, 1,9V±2%, 150mA	SOT-23-5	28vx	6g	VR4	Ric
KV12	MIC5248-1.2YM5	VR-IC	LDO, CE, Error, 1,2V±1%, 150mA	SOT-23-5	28w	3a	VR8	Mcr
KW	BU4937FWE	CMOS-IC	Voltage Detector 3,7V, Reset Push-pull output	VSOF-5	30vk		VD7	Rhm
KW	BU4937G	CMOS-IC	Voltage Detector 3,7V, Reset Push-pull output	SSOP-5	28vdm		VD7	Rhm
KW	RT9167A-45CBR	VR-IC	LDO, CE, 4.3V±2%, 600mA	SOT-23-5	28vr1	6g	VR7	Rct
KW25	MIC5255-2.5YM5	VR-IC	LDO, CE, 2,5V±1%, 150mA	SOT-23-5	28vrx	3a	VR7	Mcr
KX	BU4938FWE	CMOS-IC	Voltage Detector 3,8V, Reset Push-pull output	VSOF-5	30vk		VD7	Rhm
KX	BU4938G	CMOS-IC	Voltage Detector 3,8V, Reset Push-pull output	SSOP-5	28vdm		VD7	Rhm
KY	BU4939FWE	CMOS-IC	Voltage Detector 3,9V, Reset Push-pull output	VSOF-5	30vk		VD7	Rhm
KY	BU4939G	CMOS-IC	Voltage Detector 3,9V, Reset Push-pull output	SSOP-5	28vdm		VD7	Rhm
KZ	BU4940FWE	CMOS-IC	Voltage Detector 4V, Reset Push-pull output	VSOF-5	30vk		VD7	Rhm
KZ	BU4940G	CMOS-IC	Voltage Detector 4V, Reset Push-pull output	SSOP-5	28vdm		VD7	Rhm
L0	R1121N201A	VR-IC	LDO, LN, -CE, 2V±2%, 150mA	SOT-23-5	28vt	6g	VR4	Ric
L0	RN5RG40AA	VR-IC	Ext. transistor, 4V±2,5% 1A*	SOT-23-5	28vw	6g	-	Ric
L0	RN5RY301A	VR-IC	VFM step-up DC-DC conv. ctrl, 3V±2,5%, 150mW, <180KHz	SOT-23-5	28vd	6g	-	Ric
L0	RT9168-15CBR	VR-IC	LDO, CE, 1.5V±2%, 200mA	SOT-23-5	28vt	6g	VR4	Rct
L00A	LP2980AIM5-3.3	VR-IC	Ultra-LDO, CE, 3,3V±0,5%, 50mA	SOT-23-5	28vx		VR4	Nsc
L00B	LP2980IM5-3.3	VR-IC	Ultra-LDO, CE, 3,3V±2%, 50mA	SOT-23-5	28vx		VR4	Nsc
L00B	R1173H001B	VR-IC	LDO, CE, adjustable, 1A	SOT-89-5	32vri	6h	VR5	Ric
L00D	R1173H001D	VR-IC	LDO, CE, adjustable, auto-discharge, 1A	SOT-89-5	32vri	6h	VR5	Ric
L01A	LP2980AIM5-5.0	VR-IC	Ultra-LDO, CE, 5V±0,5%, 50mA	SOT-23-5	28vx		VR4	Nsc
L01B	LP2980BIM5-5.0	VR-IC	Ultra-LDO, CE, 5V±0,5%, 50mA	SOT-23-5	28vx		VR4	Nsc
L01B	LP2980IM5-5.0	VR-IC	Ultra-LDO, CE, 5V±2%, 50mA	SOT-23-5	28vx		VR4	Nsc
L01B	R1173H181B5	VR-IC	LDO, CE, 1.85V±2%, 1A	SOT-89-5	32um	6h	VR4	Ric
L01D	R1173H181D5	VR-IC	LDO, CE, auto-discharge, 1.85V±2%, 1A	SOT-89-5	32um	6h	VR4	Ric
L02A	LP2980AIM5-3.0	VR-IC	Ultra-LDO, CE, 3V±0,5%, 50mA	SOT-23-5	28vx		VR4	Nsc
L02B	LP2980IM5-3.0	VR-IC	Ultra-LDO, CE, 3V±2%, 50mA	SOT-23-5	28vx		VR4	Nsc
L02B	R1173H281B5	VR-IC	LDO, CE, 2.85V±2%, 1A	SOT-89-5	32um	6h	VR4	Ric
L02D	R1173H281D5	VR-IC	LDO, CE, auto-discharge, 2.85V±2%, 1A	SOT-89-5	32um	6h	VR4	Ric
L03A	LP2981AIM5-5.0	VR-IC	Ultra-LDO, CE, 5V±0,5%, 100mA	SOT-23-5	28vx		VR4	Nsc
L03B	LP2981IM5-5.0	VR-IC	Ultra-LDO, CE, 5V±2%, 100mA	SOT-23-5	28vx		VR4	Nsc
L04A	LP2981AIM5-3.3	VR-IC	Ultra-LDO, CE, 3,3V±0,5%, 100mA	SOT-23-5	28vx		VR4	Nsc
L04B	LP2981IM5-3.3	VR-IC	Ultra-LDO, CE, 3,3V±2%, 100mA	SOT-23-5	28vx		VR4	Nsc
L05A	LP2981AIM5-3.0	VR-IC	Ultra-LDO, CE, 3V±0,5%, 100mA	SOT-23-5	28vx		VR4	Nsc
L05B	LP2981IM5-3.0	VR-IC	Ultra-LDO, CE, 3V±2%, 100mA	SOT-23-5	28vx		VR4	Nsc
L08B	R1173H081B	VR-IC	LDO, CE, 0.8V±2%, 1A	SOT-89-5	32um	6h	VR4	Ric
L08D	R1173H081D	VR-IC	LDO, CE, auto-discharge, 0.8V±2%, 1A	SOT-89-5	32um	6h	VR4	Ric
L09B	R1173H091B	VR-IC	LDO, CE, 0.9V±2%, 1A	SOT-89-5	32um	6h	VR4	Ric
L09D	R1173H091D	VR-IC	LDO, CE, auto-discharge, 0.9V±2%, 1A	SOT-89-5	32um	6h	VR4	Ric
L0A	XC6108N10AMR	CMOS-IC	Voltage Detector 1,0V, 5%, Hst, -Reset Open drain output	SOT-23-5	28rm	6g		Tor
L0B	XC6108N10BMR	CMOS-IC	Voltage Detector 1,0V, -Reset Open drain output	SOT-23-5	28rm	6g		Tor
L0BA	LP2982AIM5-3.6	VR-IC	Ultra-LDO, CE, 3,6V, 50mA	SOT-23-5	28vrx		VR7	Nsc
L0BB	LP2982IM5-3.6	VR-IC	Ultra-LDO, CE, 3,6V 50mA	SOT-23-5	28vrx		VR7	Nsc
L0C	XC6108N10CMR	CMOS-IC	Voltage Detector 1,0V, 5%, Hst, -Reset Open drain output	SOT-23-5	28rk	6g		Tor
L0CA	LP2981AIM5-2.5	VR-IC	Ultra-LDO, CE, 2,5V±0,5%, 100mA	SOT-23-5	28vx		VR4	Nsc
L0CB	LP2981IM5-2.5	VR-IC	Ultra-LDO, CE, 2,5V±2%, 100mA	SOT-23-5	28vx		VR4	Nsc
L0D	XC6108N10DMR	CMOS-IC	Voltage Detector 1,0V, -Reset Open drain output	SOT-23-5	28rk	6g		Tor
L0DA	LP2981AIM5-2.7	VR-IC	Ultra-LDO, CE, 2,7V±0,5%, 100mA	SOT-23-5	28vx		VR4	Nsc
L0DB	LP2981IM5-2.7	VR-IC	Ultra-LDO, CE, 2,7V±2%, 100mA	SOT-23-5	28vx		VR4	Nsc
L0GA	LP2981AIM5-4.7	VR-IC	Ultra-LDO, CE, 4,7V±0,5%, 100mA	SOT-23-5	28vx		VR4	Nsc
L0GB	LP2981IM5-4.7	VR-IC	Ultra-LDO, CE, 4,7V±2%, 100mA	SOT-23-5	28vx		VR4	Nsc
L0HA	LP2982AIM5-4.7	VR-IC	Ultra-LDO, CE, 4,7V 50mA	SOT-23-5	28vrx		VR7	Nsc
L0HB	LP2982IM5-4.7	VR-IC	Ultra-LDO, CE, 4,7V, 50mA	SOT-23-5	28vrx		VR7	Nsc
L0JA	LP2981AIM5-3.6	VR-IC	Ultra-LDO, CE, 3,6V±0,5%, 100mA	SOT-23-5	28vx		VR4	Nsc
L0JB	LP2981IM5-3.6	VR-IC	Ultra-LDO, CE, 3,6V±2%, 100mA	SOT-23-5	28vx		VR4	Nsc
L0KA	LP2985AIM5-2.8	VR-IC	LN, Ultra-LDO, 2,8V, 150mA	SOT-23-5	28vrx		VR7	Nsc
L0KB	LP2985IM5-2.8	VR-IC	LN, Ultra-LDO, 2,8V, 150mA	SOT-23-5	28vrx		VR7	Nsc
L0NA	LP2980AIM5-2.5	VR-IC	Ultra-LDO, CE, 2,5V±0,5%, 50mA	SOT-23-5	28vx		VR4	Nsc
L0NB	LP2980IM5-2.5	VR-IC	Ultra-LDO, CE, 2,5V±2%, 50mA	SOT-23-5	28vx		VR4	Nsc
L0OA	LP2985AIM5-3.0	VR-IC	LN, Ultra-LDO, 3V, 150mA	SOT-23-5	28vrx		VR7	Nsc
L0OB	LP2985IM5-3.0	VR-IC	LN, Ultra-LDO, 3V, 150mA	SOT-23-5	28vrx		VR7	Nsc
L0PA	LP2985AIM5-3.1	VR-IC	LN, Ultra-LDO, 3,1V, 150mA	SOT-23-5	28vrx		VR7	Nsc
L0PB	LP2985IM5-3.1	VR-IC	LN, Ultra-LDO, 3,1V, 150mA	SOT-23-5	28vrx		VR7	Nsc
L0QA	LP2985AIM5-3.2	VR-IC	LN, Ultra-LDO, 3,2V, 150mA	SOT-23-5	28vrx		VR7	Nsc
L0QB	LP2985IM5-3.2	VR-IC	LN, Ultra-LDO, 3,2V, 150mA	SOT-23-5	28vrx		VR7	Nsc
L0RA	LP2985AIM5-3.3	VR-IC	LN, Ultra-LDO, 3,3V, 150mA	SOT-23-5	28vrx		VR7	Nsc
L0RB	LP2985IM5-3.3	VR-IC	LN, Ultra-LDO, 3,3V, 150mA	SOT-23-5	28vrx		VR7	Nsc
L0SA	LP2985AIM5-3.6	VR-IC	LN, Ultra-LDO, 3,6V, 150mA	SOT-23-5	28vrx		VR7	Nsc

SMD code	Type	Function	Short description	Case	Pin.	St.	Sch.	Mnf.
L0SB	LP2985IM5-3.6	VR-IC	LN, Ultra-LDO, 3,6V, 150mA	SOT-23-5	28vrx		VR7	Nsc
L0TA	LP2985AIM5-4.0	VR-IC	LN, Ultra-LDO, 4V, 150mA	SOT-23-5	28vrx		VR7	Nsc
L0TB	LP2985IM5-4.0	VR-IC	LN, Ultra-LDO, 4V, 150mA	SOT-23-5	28vrx		VR7	Nsc
L0UA	LP2985AIM5-5.0	VR-IC	LN, Ultra-LDO, 5V, 150mA	SOT-23-5	28vrx		VR7	Nsc
L0UB	LP2985IM5-5.0	VR-IC	LN, Ultra-LDO, CE, 5V, 150mA	SOT-23-5	28vrx		VR7	Nsc
L0VA	LP2981AIM5-2.9	VR-IC	Ultra-LDO, CE, 2,9V±0,5%, 100mA	SOT-23-5	28vx		VR4	Nsc
L0VB	LP2981IM5-2.9	VR-IC	Ultra-LDO, CE, 2,9V±2%, 100mA	SOT-23-5	28vx		VR4	Nsc
L0XA	LP2980AIM5-4.5	VR-IC	Ultra-LDO, CE, 4,5V±0,5%, 50mA	SOT-23-5	28vx		VR4	Nsc
L0XB	LP2980BIM5-4.5	VR-IC	Ultra-LDO, CE, 4,5V±1%, 50mA	SOT-23-5	28vx		VR4	Nsc
L0YA	LP2985AIM5-3.8	VR-IC	LN, Ultra-LDO, 3,8V, 150mA	SOT-23-5	28vrx		VR7	Nsc
L0YB	LP2985IM5-3.8	VR-IC	LN, Ultra-LDO, 3,8V, 150mA	SOT-23-5	28vrx		VR7	Nsc
L0ZA	LP2981AIM5-4.0	VR-IC	Ultra-LDO, CE, 4V±0,5%, 100mA	SOT-23-5	28vx		VR4	Nsc
L0ZB	LP2981IM5-4.0	VR-IC	Ultra-LDO, CE, 4V±2%, 100mA	SOT-23-5	28vx		VR4	Nsc
L1	HD74LV1G00ACME	CMOS-Logic	2-input NAND gate	CMPAK–5	Log1	6g	-	Ren
L1	HD74LV1G00AVSE	CMOS-Logic	2-input NAND gate	VSON–5	Log1	6g	-	Ren
L1	NL17SZ00DF	CMOS-Logic	2-input NAND gate	SOT-353	Log1		-	Ons
L1	R1121N211A	VR-IC	LDO, LN, -CE, 2,1V±2%, 150mA	SOT-23-5	28vt	6g	VR4	Ric
L1	RN5RG41AA	VR-IC	Ext. transistor, 4,1V±2,5% 1A*	SOT-23-5	28vw	6g	-	Ric
L1	RN5RY311A	VR-IC	VFM step-up DC-DC conv. ctrl, 3.1V±2,5%, 150mW, <180KHz	SOT-23-5	28vd	6g	-	Ric
L1	RT9168-16CBR	VR-IC	LDO, CE, 1.6V±2%, 200mA	SOT-23-5	28vt	6g	VR4	Rct
L1	TC7SL00F	CMOS-Logic	2-input NAND gate	SOT-353	Log1	6a	-	Tos
L1	TC7SL00FU	CMOS-Logic	2-input NAND gate	SOT-353	Log1	6a	-	Tos
L10	R1224N102L	VR-IC	WFM/PWM step-down DC-DC converter, 1V, 180KHz	SOT-23-5	28vn	6g	-	Ric
L10B	R1173H101B	VR-IC	LDO, CE, 1V±2%, 1A	SOT-89-5	32um	6h	VR4	Ric
L10D	R1173H101D	VR-IC	LDO, CE, auto-discharge, 1V±2%, 1A	SOT-89-5	32um	6h	VR4	Ric
L11B	R1173H111B	VR-IC	LDO, CE, 1.1V±2%, 1A	SOT-89-5	32um	6h	VR4	Ric
L11D	R1173H111D	VR-IC	LDO, CE, auto-discharge, 1.1V±2%, 1A	SOT-89-5	32um	6h	VR4	Ric
L12	R1224N122L	VR-IC	WFM/PWM step-down DC-DC converter, 1,2V, 180KHz	SOT-23-5	28vn	6g	-	Ric
L12A	LP2980AIM5-2.9	VR-IC	Ultra-LDO, CE, 2,9V±0,5%, 50mA	SOT-23-5	28vx		VR4	Nsc
L12B	LP2980BIM5-2.9	VR-IC	Ultra-LDO, CE, 2,9V±1%, 50mA	SOT-23-5	28vx		VR4	Nsc
L12B	R1173H121B	VR-IC	LDO, CE, 1.2V±2%, 1A	SOT-89-5	32um	6h	VR4	Ric
L12D	R1173H121D	VR-IC	LDO, CE, auto-discharge, 1.2V±2%, 1A	SOT-89-5	32um	6h	VR4	Ric
L13	TK71613SCL(H)	VR-IC	LDO, CE, 1,3V±2%, 150mA, -30..+80°C	SOT-23-5	28vrx		VR7	Tok
L13	TK71613SIL	VR-IC	LDO, CE, 1,3V±2%, 150mA, -40..+85°C	SOT-23-5	28vrx		VR7	Tok
L13A	LP2980AIM5-2.8	VR-IC	Ultra-LDO, CE, 2,8V±0,5%, 50mA	SOT-23-5	28vx		VR4	Nsc
L13B	LP2980BIM5-2.8	VR-IC	Ultra-LDO, CE, 2,8V±1%, 50mA	SOT-23-5	28vx		VR4	Nsc
L13B	R1173H131B	VR-IC	LDO, CE, 1.3V±2%, 1A	SOT-89-5	32um	6h	VR4	Ric
L13D	R1173H131D	VR-IC	LDO, CE, auto-discharge, 1.3V±2%, 1A	SOT-89-5	32um	6h	VR4	Ric
L14	TK71614SCL(H)	VR-IC	LDO, CE, 1,4V±2%, 150mA, -30..+80°C	SOT-23-5	28vrx		VR7	Tok
L14	TK71614SIL	VR-IC	LDO, CE, 1,4V±2%, 150mA, -40..+85°C	SOT-23-5	28vrx		VR7	Tok
L14B	R1173H141B	VR-IC	LDO, CE, 1.4V±2%, 1A	SOT-89-5	32um	6h	VR4	Ric
L14D	R1173H141D	VR-IC	LDO, CE, auto-discharge, 1.4V±2%, 1A	SOT-89-5	32um	6h	VR4	Ric
L15	R1224N152L	VR-IC	WFM/PWM step-down DC-DC converter, 1,5V, 180KHz	SOT-23-5	28vn	6g	-	Ric
L15	TK71615SCL(H)	VR-IC	LDO, CE, 1,5V±2%, 150mA, -30..+80°C	SOT-23-5	28vrx		VR7	Tok
L15	TK71615SIL	VR-IC	LDO, CE, 1,5V±2%, 150mA, -40..+85°C	SOT-23-5	28vrx		VR7	Tok
L15B	R1173H151B	VR-IC	LDO, CE, 1.5V±2%, 1A	SOT-89-5	32um	6h	VR4	Ric
L15D	R1173H151D	VR-IC	LDO, CE, auto-discharge, 1.5V±2%, 1A	SOT-89-5	32um	6h	VR4	Ric
L16	TK71616SCL(H)	VR-IC	LDO, CE, 1,6V±2%, 150mA, -30..+80°C	SOT-23-5	28vrx		VR7	Tok
L16	TK71616SIL	VR-IC	LDO, CE, 1,6V±2%, 150mA, -40..+85°C	SOT-23-5	28vrx		VR7	Tok
L16B	R1173H161B	VR-IC	LDO, CE, 1.6V±2%, 1A	SOT-89-5	32um	6h	VR4	Ric
L16D	R1173H161D	VR-IC	LDO, CE, auto-discharge, 1.6V±2%, 1A	SOT-89-5	32um	6h	VR4	Ric
L17	TK71617SCL(H)	VR-IC	LDO, CE, 1,7V±2%, 150mA, -30..+80°C	SOT-23-5	28vrx		VR7	Tok
L17	TK71617SIL	VR-IC	LDO, CE, 1,7V±2%, 150mA, -40..+85°C	SOT-23-5	28vrx		VR7	Tok
L17B	R1173H171B	VR-IC	LDO, CE, 1.7V±2%, 1A	SOT-89-5	32um	6h	VR4	Ric
L17D	R1173H171D	VR-IC	LDO, CE, auto-discharge, 1.7V±2%, 1A	SOT-89-5	32um	6h	VR4	Ric
L18	R1224N182L	VR-IC	WFM/PWM step-down DC-DC converter, 1,8V, 180KHz	SOT-23-5	28vn	6g	-	Ric
L18	TK71618SCL(H)	VR-IC	LDO, CE, 1,8V±2%, 150mA, -30..+80°C	SOT-23-5	28vrx		VR7	Tok
L18	TK71618SIL	VR-IC	LDO, CE, 1,8V±2%, 150mA, -40..+85°C	SOT-23-5	28vrx		VR7	Tok
L18A	LP2982AIM5-5.0	VR-IC	Ultra-LDO, CE, 5V 50mA	SOT-23-5	28vrx		VR7	Nsc
L18B	LP2982IM5-5.0	VR-IC	Ultra-LDO, CE, 5V 50mA	SOT-23-5	28vrx		VR7	Nsc
L18B	R1173H181B	VR-IC	LDO, CE, 1.8V±2%, 1A	SOT-89-5	32um	6h	VR4	Ric
L18D	R1173H181D	VR-IC	LDO, CE, auto-discharge, 1.8V±2%, 1A	SOT-89-5	32um	6h	VR4	Ric
L19	TK71619SCL(H)	VR-IC	LDO, CE, 1,9V±2%, 150mA, -30..+80°C	SOT-23-5	28vrx		VR7	Tok
L19	TK71619SIL	VR-IC	LDO, CE, 1,9V±2%, 150mA, -40..+85°C	SOT-23-5	28vrx		VR7	Tok
L19A	LP2982AIM5-3.3	VR-IC	Ultra-LDO, CE, 3,3V, 50mA	SOT-23-5	28vrx		VR7	Nsc
L19B	LP2982IM5-3.3	VR-IC	Ultra-LDO, CE, 3,3V 50mA	SOT-23-5	28vrx		VR7	Nsc
L19B	R1173H191B	VR-IC	LDO, CE, 1.9V±2%, 1A	SOT-89-5	32um	6h	VR4	Ric
L19D	R1173H191D	VR-IC	LDO, CE, auto-discharge, 1.9V±2%, 1A	SOT-89-5	32um	6h	VR4	Ric
L1A	XC6108N11AMR	CMOS-IC	Voltage Detector 1,1V, 5%, Hst, -Reset Open drain output	SOT-23-5	28rm	6g		Tor
L1B	XC6108N11BMR	CMOS-IC	Voltage Detector 1,1V, -Reset Open drain output	SOT-23-5	28rm	6g		Tor
L1C	XC6108N11CMR	CMOS-IC	Voltage Detector 1,1V, 5%, Hst, -Reset Open drain output	SOT-23-5	28rk	6g		Tor
L1D	XC6108N11DMR	CMOS-IC	Voltage Detector 1,1V, -Reset Open drain output	SOT-23-5	28rk	6g		Tor
L2	HD74LV1G08ACME	CMOS-Logic	2-input AND gate	CMPAK–5	Log3	9d	-	Ren
L2	HD74LV1G08AVSE	CMOS-Logic	2-input AND gate	VSON–5	Log3	9d	-	Ren
L2	NL17SZ08DF	CMOS-Logic	2-input AND gate	SC-70-5	Log3		-	Ons

SMD code	Type	Function	Short description	Case	Pin.	St.	Sch.	Mnf.
L2	R1121N221A	VR-IC	LDO, LN, -CE, 2,2V±2%, 150mA	SOT-23-5	28vt	6g	VR4	Ric
L2	RN5RG42AA	VR-IC	Ext. transistor, 4,2V±2,5% 1A*	SOT-23-5	28vw	6g	-	Ric
L2	RN5RY321A	VR-IC	VFM step-up DC-DC conv. ctrl, 3.2V±2,5%, 150mW, <180KHz	SOT-23-5	28vd	6g	-	Ric
L2	RT9168-17CBR	VR-IC	LDO, CE, 1.7V±2%, 200mA	SOT-23-5	28vt	6g	VR4	Rct
L2	TC7SL08F	CMOS-Logic	2-input AND gate	SOT-23-5	Log3	6a	-	Tos
L2	TC7SL08FU	CMOS-Logic	2-input AND gate	SOT-353	Log3	6a	-	Tos
L20	TK71620SCL(H)	VR-IC	LDO, CE, 2V±2%, 150mA, -30..+80°C	SOT-23-5	28vrx		VR7	Tok
L20	TK71620SIL	VR-IC	LDO, CE, 2V±2%, 150mA, -40..+85°C	SOT-23-5	28vrx		VR7	Tok
L20A	LP2982AIM5-3.0	VR-IC	Ultra-LDO, CE, 3V, 50mA	SOT-23-5	28vrx		VR7	Nsc
L20B	LP2982IM5-3.0	VR-IC	Ultra-LDO, CE, 3V, 50mA	SOT-23-5	28vrx		VR7	Nsc
L20B	R1173H201B	VR-IC	LDO, CE, 2V±2%, 1A	SOT-89-5	32um	6h	VR4	Ric
L20D	R1173H201D	VR-IC	LDO, CE, auto-discharge, 2V±2%, 1A	SOT-89-5	32um	6h	VR4	Ric
L21	TK71621SCL(H)	VR-IC	LDO, CE, 2,1V±2%, 150mA, -30..+80°C	SOT-23-5	28vrx		VR7	Tok
L21	TK71621SIL	VR-IC	LDO, CE, 2,1V±2%, 150mA, -40..+85°C	SOT-23-5	28vrx		VR7	Tok
L215	MIC5235-1.5BM5	VR-IC	LDO, CE, U-Low Quiescent Current, 1.5V, 150mA	SOT-23-5	28vx	6a	VR4	Mcr
L218	MIC5235-1.8BM5	VR-IC	LDO, CE, U-Low Quiescent Current, 1.8V, 150mA	SOT-23-5	28vx	6a	VR4	Mcr
L21A	LP2980AIM5-3.8	VR-IC	Ultra-LDO, CE, 3,8V±0,5%, 50mA	SOT-23-5	28vx		VR4	Nsc
L21B	LP2980BIM5-3.8	VR-IC	Ultra-LDO, CE, 3,8V±1%, 50mA	SOT-23-5	28vx		VR4	Nsc
L21B	R1173H211B	VR-IC	LDO, CE, 2.1V±2%, 1A	SOT-89-5	32um	6h	VR4	Ric
L21D	R1173H211D	VR-IC	LDO, CE, auto-discharge, 2.1V±2%, 1A	SOT-89-5	32um	6h	VR4	Ric
L22	TK71622SCL(H)	VR-IC	LDO, CE, 2,2V±2%, 150mA, -30..+80°C	SOT-23-5	28vrx		VR7	Tok
L22	TK71622SIL	VR-IC	LDO, CE, 2,2V±2%, 150mA, -40..+85°C	SOT-23-5	28vrx		VR7	Tok
L225	MIC5235-2.5BM5	VR-IC	LDO, CE, U-Low Quiescent Current, 2.5V, 150mA	SOT-23-5	28vx	6a	VR4	Mcr
L227	MIC5235-2.7BM5	VR-IC	LDO, CE, U-Low Quiescent Current, 2.7V, 150mA	SOT-23-5	28vx	6a	VR4	Mcr
L22B	R1173H221B	VR-IC	LDO, CE, 2.2V±2%, 1A	SOT-89-5	32um	6h	VR4	Ric
L22D	R1173H221D	VR-IC	LDO, CE, auto-discharge, 2.2V±2%, 1A	SOT-89-5	32um	6h	VR4	Ric
L23	TK71623SCL(H)	VR-IC	LDO, CE, 2,3V±2%, 150mA, -30..+80°C	SOT-23-5	28vrx		VR7	Tok
L23	TK71623SIL	VR-IC	LDO, CE, 2,3V±2%, 150mA, -40..+85°C	SOT-23-5	28vrx		VR7	Tok
L230	MIC5235-3.0BM5	VR-IC	LDO, CE, U-Low Quiescent Current, 3.0V, 150mA	SOT-23-5	28vx	6a	VR4	Mcr
L233	MIC5235-3.3BM5	VR-IC	LDO, CE, U-Low Quiescent Current, 3.3V, 150mA	SOT-23-5	28vx	6a	VR4	Mcr
L23B	R1173H231B	VR-IC	LDO, CE, 2.3V±2%, 1A	SOT-89-5	32um	6h	VR4	Ric
L23D	R1173H231D	VR-IC	LDO, CE, auto-discharge, 2.3V±2%, 1A	SOT-89-5	32um	6h	VR4	Ric
L24	TK71624SCL(H)	VR-IC	LDO, CE, 2,4V±2%, 150mA, -30..+80°C	SOT-23-5	28vrx		VR7	Tok
L24	TK71624SIL	VR-IC	LDO, CE, 2,4V±2%, 150mA, -40..+85°C	SOT-23-5	28vrx		VR7	Tok
L24B	R1173H241B	VR-IC	LDO, CE, 2.4V±2%, 1A	SOT-89-5	32um	6h	VR4	Ric
L24D	R1173H241D	VR-IC	LDO, CE, auto-discharge, 2.4V±2%, 1A	SOT-89-5	32um	6h	VR4	Ric
L25	MC33761SNT1-25	VR-IC	LDO, Ultra-LN, CE, 2,5V±1,5%, 80mA	SOT-23-5	28vx		VR4	Ons
L25	R1224N252L	VR-IC	WFM/PWM step-down DC-DC converter, 2,5V, 180KHz	SOT-23-5	28vn	6g	-	Ric
L25	TK71625SCL(H)	VR-IC	LDO, CE, 2,5V±2%, 150mA, -30..+80°C	SOT-23-5	28vrx		VR7	Tok
L25	TK71625SIL	VR-IC	LDO, CE, 2,5V±2%, 150mA, -40..+85°C	SOT-23-5	28vrx		VR7	Tok
L250	MIC5235-5.0BM5	VR-IC	LDO, CE, U-Low Quiescent Current, 5.0V, 150mA	SOT-23-5	28vx	6a	VR4	Mcr
L25A	LP2980AIM5-4.0	VR-IC	Ultra-LDO, CE, 4V±0,5%, 50mA	SOT-23-5	28vx		VR4	Nsc
L25B	LP2980BIM5-4.0	VR-IC	Ultra-LDO, CE, 4V±1%, 50mA	SOT-23-5	28vx		VR4	Nsc
L25B	R1173H251B	VR-IC	LDO, CE, 2.5V±2%, 1A	SOT-89-5	32um	6h	VR4	Ric
L25D	R1173H251D	VR-IC	LDO, CE, auto-discharge, 2.5V±2%, 1A	SOT-89-5	32um	6h	VR4	Ric
L26	TK71626SCL(H)	VR-IC	LDO, CE, 2,6V±2%, 150mA, -30..+80°C	SOT-23-5	28vrx		VR7	Tok
L26	TK71626SIL	VR-IC	LDO, CE, 2,6V±2%, 150mA, -40..+85°C	SOT-23-5	28vrx		VR7	Tok
L26A	LP2980AIM5-2.7	VR-IC	Ultra-LDO, CE, 2,7V±0,5%, 50mA	SOT-23-5	28vx		VR4	Nsc
L26B	LP2980BIM5-2.7	VR-IC	Ultra-LDO, CE, 2,7V±1%, 50mA	SOT-23-5	28vx		VR4	Nsc
L26B	R1173H261B	VR-IC	LDO, CE, 2.6V±2%, 1A	SOT-89-5	32um	6h	VR4	Ric
L26D	R1173H261D	VR-IC	LDO, CE, auto-discharge, 2.6V±2%, 1A	SOT-89-5	32um	6h	VR4	Ric
L27	TK71627SCL(H)	VR-IC	LDO, CE, 2,7V±2%, 150mA, -30..+80°C	SOT-23-5	28vrx		VR7	Tok
L27	TK71627SIL	VR-IC	LDO, CE, 2,7V±2%, 150mA, -40..+85°C	SOT-23-5	28vrx		VR7	Tok
L27A	LP2980AIM5-3.5	VR-IC	Ultra-LDO, CE, 3,5V±0,5%, 50mA	SOT-23-5	28vx		VR4	Nsc
L27B	LP2980BIM5-3.5	VR-IC	Ultra-LDO, CE, 3,5V±1%, 50mA	SOT-23-5	28vx		VR4	Nsc
L27B	R1173H271B	VR-IC	LDO, CE, 2.7V±2%, 1A	SOT-89-5	32um	6h	VR4	Ric
L27D	R1173H271D	VR-IC	LDO, CE, auto-discharge, 2.7V±2%, 1A	SOT-89-5	32um	6h	VR4	Ric
L28	MC33761SNT1-28	VR-IC	LDO, Ultra-LN, CE, 2,8V±1,5%, 80mA	SOT-23-5	28vx		VR4	Ons
L28	TK71628SCL(H)	VR-IC	LDO, CE, 2,8V±2%, 150mA, -30..+80°C	SOT-23-5	28vrx		VR7	Tok
L28	TK71628SIL	VR-IC	LDO, CE, 2,8V±2%, 150mA, -40..+85°C	SOT-23-5	28vrx		VR7	Tok
L28A	LP2980AIM5-3.6	VR-IC	Ultra-LDO, CE, 3,6V±0,5%, 50mA	SOT-23-5	28vx		VR4	Nsc
L28B	LP2980BIM5-3.6	VR-IC	Ultra-LDO, CE, 3,6V±1%, 50mA	SOT-23-5	28vx		VR4	Nsc
L28B	R1173H281B	VR-IC	LDO, CE, 2.8V±2%, 1A	SOT-89-5	32um	6h	VR4	Ric
L28D	R1173H281D	VR-IC	LDO, CE, auto-discharge, 2.8V±2%, 1A	SOT-89-5	32um	6h	VR4	Ric
L29	TK71629SCL(H)	VR-IC	LDO, CE, 2,9V±2%, 150mA, -30..+80°C	SOT-23-5	28vrx		VR7	Tok
L29	TK71629SIL	VR-IC	LDO, CE, 2,9V±2%, 150mA, -40..+85°C	SOT-23-5	28vrx		VR7	Tok
L29A	LP2982AIM5-4.0	VR-IC	Ultra-LDO, CE, 4V, 50mA	SOT-23-5	28vrx		VR7	Nsc
L29B	LP2982IM5-4.0	VR-IC	Ultra-LDO, CE, 4V, 50mA	SOT-23-5	28vrx		VR7	Nsc
L29B	R1173H291B	VR-IC	LDO, CE, 2.9V±2%, 1A	SOT-89-5	32um	6h	VR4	Ric
L29D	R1173H291D	VR-IC	LDO, CE, auto-discharge, 2.9V±2%, 1A	SOT-89-5	32um	6h	VR4	Ric
L2A	XC6108N12AMR	CMOS-IC	Voltage Detector 1,2V, 5%, Hst, -Reset Open drain output	SOT-23-5	28rm	6g		Tor
L2AA	MIC5235BM5	VR-IC	LDO, CE, U-Low Quiescent Current, Adj, 150mA	SOT-23-5	28sg	3a	VR16	Mcr
L2B	XC6108N12BMR	CMOS-IC	Voltage Detector 1,2V, -Reset Open drain output	SOT-23-5	28rm	6g		Tor
L2C	XC6108N12CMR	CMOS-IC	Voltage Detector 1,2V, 5%, Hst, -Reset Open drain output	SOT-23-5	28rk	6g		Tor
L2D	XC6108N12DMR	CMOS-IC	Voltage Detector 1,2V, -Reset Open drain output	SOT-23-5	28rk	6g		Tor

SMD code	Type	Function	Short description	Case	Pin.	St.	Sch.	Mnf.
L3	HD74LV1G02ACME	CMOS-Logic	2-input NOR gate	CMPAK–5	Log2	9d	-	Ren
L3	HD74LV1G02AVSE	CMOS-Logic	2-input NOR gate	VSON–5	Log2	9d	-	Ren
L3	NL17SZ02DF	CMOS-Logic	2-input NOR gate	SOT-353	Log2		-	Ons
L3	R1121N231A	VR-IC	LDO, LN, -CE, 2,3V±2%, 150mA	SOT-23-5	28vt	6g	VR4	Ric
L3	RN5RG43AA	VR-IC	Ext. transistor, 4,3V±2,5% 1A*	SOT-23-5	28vw	6g	-	Ric
L3	RN5RY331A	VR-IC	VFM step-up DC-DC conv. ctrl, 3.3V±2,5%, 150mW, <180KHz	SOT-23-5	28vd	6g	-	Ric
L3	RT9168-18CBR	VR-IC	LDO, CE, 1.8V±2%, 200mA	SOT-23-5	28vt	6g	VR4	Rct
L3	TC7SL02F	CMOS-Logic	2-input NOR gate	SOT-23-5	Log2	6a	-	Tos
L3	TC7SL02FU	CMOS-Logic	2-input NOR gate	SOT-353	Log2	6a	-	Tos
L30	MC33761SNT1-30	VR-IC	LDO, Ultra-LN, CE, 3V±1,5%, 80mA	SOT-23-5	28vx		VR4	Ons
L30	R1224N302L	VR-IC	WFM/PWM step-down DC-DC converter, 3V, 180KHz	SOT-23-5	28vn	6g	-	Ric
L30	TK71630SCL(H)	VR-IC	LDO, CE, 3V±2%, 150mA, -30..+80°C	SOT-23-5	28vrx		VR7	Tok
L30	TK71630SIL	VR-IC	LDO, CE, 3V±2%, 150mA, -40..+85°C	SOT-23-5	28vrx		VR7	Tok
L30A	LP2980AIM5-3.1	VR-IC	Ultra-LDO, CE, 3,1V±0,5%, 50mA	SOT-23-5	28vx		VR4	Nsc
L30B	LP2980BIM5-3.1	VR-IC	Ultra-LDO, CE, 3,1V±1%, 50mA	SOT-23-5	28vx		VR4	Nsc
L30B	R1173H301B	VR-IC	LDO, CE, 3V±2%, 1A	SOT-89-5	32um	6h	VR4	Ric
L30D	R1173H301D	VR-IC	LDO, CE, auto-discharge, 3V±2%, 1A	SOT-89-5	32um	6h	VR4	Ric
L31	TK71631SCL(H)	VR-IC	LDO, CE, 3,1V±2%, 150mA, -30..+80°C	SOT-23-5	28vrx		VR7	Tok
L31	TK71631SIL	VR-IC	LDO, CE, 3,1V±2%, 150mA, -40..+85°C	SOT-23-5	28vrx		VR7	Tok
L318	MIC5233-1.8BM5	VR-IC	LDO, CE, 1.8V±2%, 150mA	SOT-23-5	28vx	6a		Mcr
L31A	LP2980AIM5-3.2	VR-IC	Ultra-LDO, CE, 3,2V±0,5%, 50mA	SOT-23-5	28vx		VR4	Nsc
L31B	LP2980BIM5-3.2	VR-IC	Ultra-LDO, CE, 3,2V±1%, 50mA	SOT-23-5	28vx		VR4	Nsc
L31B	R1173H311B	VR-IC	LDO, CE, 3.1V±2%, 1A	SOT-89-5	32um	6h	VR4	Ric
L31D	R1173H311D	VR-IC	LDO, CE, auto-discharge, 3.1V±2%, 1A	SOT-89-5	32um	6h	VR4	Ric
L32	TK71632SCL(H)	VR-IC	LDO, CE, 3,2V±2%, 150mA, -30..+80°C	SOT-23-5	28vrx		VR7	Tok
L32	TK71632SIL	VR-IC	LDO, CE, 3,2V±2%, 150mA, -40..+85°C	SOT-23-5	28vrx		VR7	Tok
L325	MIC5233-2.5BM5	VR-IC	LDO, CE, 2.5V±2%, 150mA	SOT-23-5	28vx	6a		Mcr
L32B	R1173H321B	VR-IC	LDO, CE, 3.2V±2%, 1A	SOT-89-5	32um	6h	VR4	Ric
L32D	R1173H321D	VR-IC	LDO, CE, auto-discharge, 3.2V±2%, 1A	SOT-89-5	32um	6h	VR4	Ric
L33	R1224N332L	VR-IC	WFM/PWM step-down DC-DC converter, 3.3V, 180KHz	SOT-23-5	28vn	6g	-	Ric
L33	TK71633SCL(H)	VR-IC	LDO, CE, 3,3V±2%, 150mA, -30..+80°C	SOT-23-5	28vrx		VR7	Tok
L33	TK71633SIL	VR-IC	LDO, CE, 3,3V±2%, 150mA, -40..+85°C	SOT-23-5	28vrx		VR7	Tok
L330	MIC5233-3.0BM5	VR-IC	LDO, CE, 3.0V±2%, 150mA	SOT-23-5	28vx	6a		Mcr
L333	MIC5233-3.3BM5	VR-IC	LDO, CE, 3.3V±2%, 150mA	SOT-23-5	28vx	6a		Mcr
L33B	R1173H331B	VR-IC	LDO, CE, 3.3V±2%, 1A	SOT-89-5	32um	6h	VR4	Ric
L33D	R1173H331D	VR-IC	LDO, CE, auto-discharge, 3.3V±2%, 1A	SOT-89-5	32um	6h	VR4	Ric
L34	TK71634SCL(H)	VR-IC	LDO, CE, 3,4V±2%, 150mA, -30..+80°C	SOT-23-5	28vrx		VR7	Tok
L34	TK71634SIL	VR-IC	LDO, CE, 3,4V±2%, 150mA, -40..+85°C	SOT-23-5	28vrx		VR7	Tok
L34B	R1173H341B	VR-IC	LDO, CE, 3.4V±2%, 1A	SOT-89-5	32um	6h	VR4	Ric
L34D	R1173H341D	VR-IC	LDO, CE, auto-discharge, 3.4V±2%, 1A	SOT-89-5	32um	6h	VR4	Ric
L35	TK71635SCL(H)	VR-IC	LDO, CE, 3,5V±2%, 150mA, -30..+80°C	SOT-23-5	28vrx		VR7	Tok
L35	TK71635SIL	VR-IC	LDO, CE, 3,5V±2%, 150mA, -40..+85°C	SOT-23-5	28vrx		VR7	Tok
L350	MIC5233-5.0BM5	VR-IC	LDO, CE, 5.9V±2%, 150mA	SOT-23-5	28vx	6a		Mcr
L35A	LP2981AIM5-3.2	VR-IC	Ultra-LDO, CE, 3,2V±0,5%, 100mA	SOT-23-5	28vx		VR4	Nsc
L35B	LP2981IM5-3.2	VR-IC	Ultra-LDO, CE, 3,2V±2%, 100mA	SOT-23-5	28vx		VR4	Nsc
L35B	R1173H351B	VR-IC	LDO, CE, 3.5V±2%, 1A	SOT-89-5	32um	6h	VR4	Ric
L35D	R1173H351D	VR-IC	LDO, CE, auto-discharge, 3.5V±2%, 1A	SOT-89-5	32um	6h	VR4	Ric
L36	TK71636SCL(H)	VR-IC	LDO, CE, 3,6V±2%, 150mA, -30..+80°C	SOT-23-5	28vrx		VR7	Tok
L36	TK71636SIL	VR-IC	LDO, CE, 3,6V±2%, 150mA, -40..+85°C	SOT-23-5	28vrx		VR7	Tok
L36A	LP2981AIM5-3.8	VR-IC	Ultra-LDO, CE, 3,8V±0,5%, 100mA	SOT-23-5	28vx		VR4	Nsc
L36B	LP2981IM5-3.8	VR-IC	Ultra-LDO, CE, 3,8V±2%, 100mA	SOT-23-5	28vx		VR4	Nsc
L36B	R1173H361B	VR-IC	LDO, CE, 3.6V±2%, 1A	SOT-89-5	32um	6h	VR4	Ric
L36D	R1173H361D	VR-IC	LDO, CE, auto-discharge, 3.6V±2%, 1A	SOT-89-5	32um	6h	VR4	Ric
L37	TK71637SCL(H)	VR-IC	LDO, CE, 3,7V±2%, 150mA, -30..+80°C	SOT-23-5	28vrx		VR7	Tok
L37	TK71637SIL	VR-IC	LDO, CE, 3,7V±2%, 150mA, -40..+85°C	SOT-23-5	28vrx		VR7	Tok
L37A	LP2980AIM5-4.7	VR-IC	Ultra-LDO, CE, 4,7V±0,5%, 50mA	SOT-23-5	28vx		VR4	Nsc
L37B	LP2980BIM5-4.7	VR-IC	Ultra-LDO, CE, 4,7V±1%, 50mA	SOT-23-5	28vx		VR4	Nsc
L37B	R1173H371B	VR-IC	LDO, CE, 3.7V±2%, 1A	SOT-89-5	32um	6h	VR4	Ric
L37D	R1173H371D	VR-IC	LDO, CE, auto-discharge, 3.7V±2%, 1A	SOT-89-5	32um	6h	VR4	Ric
L38	TK71638SCL(H)	VR-IC	LDO, CE, 3,8V±2%, 150mA, -30..+80°C	SOT-23-5	28vrx		VR7	Tok
L38	TK71638SIL	VR-IC	LDO, CE, 3,8V±2%, 150mA, -40..+85°C	SOT-23-5	28vrx		VR7	Tok
L38A	LP2981AIM5-3.1	VR-IC	Ultra-LDO, CE, 3,1V±0,5%, 100mA	SOT-23-5	28vx		VR4	Nsc
L38B	LP2981IM5-3.1	VR-IC	Ultra-LDO, CE, 3,1V±2%, 100mA	SOT-23-5	28vx		VR4	Nsc
L38B	R1173H381B	VR-IC	LDO, CE, 3.8V±2%, 1A	SOT-89-5	32um	6h	VR4	Ric
L38D	R1173H381D	VR-IC	LDO, CE, auto-discharge, 3.8V±2%, 1A	SOT-89-5	32um	6h	VR4	Ric
L39	TK71639SCL(H)	VR-IC	LDO, CE, 3,9V±2%, 150mA, -30..+80°C	SOT-23-5	28vrx		VR7	Tok
L39	TK71639SIL	VR-IC	LDO, CE, 3,9V±2%, 150mA, -40..+85°C	SOT-23-5	28vrx		VR7	Tok
L39B	R1173H391B	VR-IC	LDO, CE, 3.9V±2%, 1A	SOT-89-5	32um	6h	VR4	Ric
L39D	R1173H391D	VR-IC	LDO, CE, auto-discharge, 3.9V±2%, 1A	SOT-89-5	32um	6h	VR4	Ric
L3A	XC6108N13AMR	CMOS-IC	Voltage Detector 1,3V, 5%, Hst, -Reset Open drain output	SOT-23-5	28rm	6g		Tor
L3AA	MIC5233-BM5	VR-IC	LDO, CE, Adjust, 150mA	SOT-23-5	28sg	3a		Mcr
L3B	XC6108N13BMR	CMOS-IC	Voltage Detector 1,3V, -Reset Open drain output	SOT-23-5	28rm	6g		Tor
L3C	XC6108N13CMR	CMOS-IC	Voltage Detector 1,3V, 5%, Hst, -Reset Open drain output	SOT-23-5	28rk	6g		Tor
L3D	XC6108N13DMR	CMOS-IC	Voltage Detector 1,3V, -Reset Open drain output	SOT-23-5	28rk	6g		Tor
L4	HD74LV1G32ACME	CMOS-Logic	2-input OR gate	CMPAK–5	Log4	9d	-	Ren

SMD code	Type	Function	Short description	Case	Pin.	St.	Sch.	Mnf.
L4	HD74LV1G32AVSE	CMOS-Logic	2-input OR gate	VSON–5	Log4	9d	-	Ren
L4	NL17SZ32DF	CMOS-Logic	2-input OR gate	SOT-353	Log4		-	Ons
L4	R1121N241A	VR-IC	LDO, LN, -CE, 2,4V±2%, 150mA	SOT-23-5	28vt	6g	VR4	Ric
L4	RN5RG44AA	VR-IC	Ext. transistor, 4,4V±2,5% 1A*	SOT-23-5	28vw	6g	-	Ric
L4	RN5RY341A	VR-IC	VFM step-up DC-DC conv. ctrl, 3.4V±2,5%, 150mW, <180KHz	SOT-23-5	28vd	6g	-	Ric
L4	RT9168-19CBR	VR-IC	LDO, CE, 1.9V±2%, 200mA	SOT-23-5	28vt	6g	VR4	Rct
L4	TC7SL32F	CMOS-Logic	2-input OR gate	SC-59	Log4	6a	-	Tos
L4	TC7SL32FU	CMOS-Logic	2-input OR gate	SOT-353	Log4	6a	-	Tos
L40	TK71640SCL(H)	VR-IC	LDO, CE, 4V±2%, 150mA, -30..+80°C	SOT-23-5	28vrx		VR7	Tok
L40	TK71640SIL	VR-IC	LDO, CE, 4V±2%, 150mA, -40..+85°C	SOT-23-5	28vrx		VR7	Tok
L409	MIC5238-0.9BM5	VR-IC	LDO, CE, U-Low Quiescent Current, 0.9V, 150mA	SOT-23-5	28vr6	3a	VR11	Mcr
L40B	R1173H401B	VR-IC	LDO, CE, 4V±2%, 1A	SOT-89-5	32um	6h	VR4	Ric
L40D	R1173H401D	VR-IC	LDO, CE, auto-discharge, 4V±2%, 1A	SOT-89-5	32um	6h	VR4	Ric
L41	TK71641SCL(H)	VR-IC	LDO, CE, 4,1V±2%, 150mA, -30..+80°C	SOT-23-5	28vrx		VR7	Tok
L41	TK71641SIL	VR-IC	LDO, CE, 4,1V±2%, 150mA, -40..+85°C	SOT-23-5	28vrx		VR7	Tok
L410	MIC5238-1.0BM5	VR-IC	LDO, CE, U-Low Quiescent Current, 1.0V, 150mA	SOT-23-5	28vr6	3a	VR11	Mcr
L411	MIC5238-1.1BM5	VR-IC	LDO, CE, U-Low Quiescent Current, 1.1V, 150mA	SOT-23-5	28vr6	3a	VR11	Mcr
L411	MIC5238-1.1YM5	VR-IC	LDO, CE, U-Low Quiescent Current, 1.1V, 150mA	SOT-23-5	28vr6	3a	VR11	Mcr
L412	MIC5238-1.2BM5	VR-IC	LDO, CE, U-Low Quiescent Current, 1.2V, 150mA	SOT-23-5	28vr6	3a	VR11	Mcr
L413	MIC5238-1.3BM5	VR-IC	LDO, CE, U-Low Quiescent Current, 1.3V, 150mA	SOT-23-5	28vr6	3a	VR11	Mcr
L413	MIC5238-1.3YM5	VR-IC	LDO, CE, U-Low Quiescent Current, 1.4V, 150mA	SOT-23-5	28vr6	3a	VR11	Mcr
L41B	R1173H411B	VR-IC	LDO, CE, 4.1V±2%, 1A	SOT-89-5	32um	6h	VR4	Ric
L41D	R1173H411D	VR-IC	LDO, CE, auto-discharge, 4.1V±2%, 1A	SOT-89-5	32um	6h	VR4	Ric
L42	TK71642SCL(H)	VR-IC	LDO, CE, 4,2V±2%, 150mA, -30..+80°C	SOT-23-5	28vrx		VR7	Tok
L42	TK71642SIL	VR-IC	LDO, CE, 4,2V±2%, 150mA, -40..+85°C	SOT-23-5	28vrx		VR7	Tok
L42B	R1173H421B	VR-IC	LDO, CE, 4.2V±2%, 1A	SOT-89-5	32um	6h	VR4	Ric
L42D	R1173H421D	VR-IC	LDO, CE, auto-discharge, 4.2V±2%, 1A	SOT-89-5	32um	6h	VR4	Ric
L43	TK71643SCL(H)	VR-IC	LDO, CE, 4,3V±2%, 150mA, -30..+80°C	SOT-23-5	28vrx		VR7	Tok
L43	TK71643SIL	VR-IC	LDO, CE, 4,3V±2%, 150mA, -40..+85°C	SOT-23-5	28vrx		VR7	Tok
L43B	R1173H431B	VR-IC	LDO, CE, 4.3V±2%, 1A	SOT-89-5	32um	6h	VR4	Ric
L43D	R1173H431D	VR-IC	LDO, CE, auto-discharge, 4.3V±2%, 1A	SOT-89-5	32um	6h	VR4	Ric
L44	TK71644SCL(H)	VR-IC	LDO, CE, 4,4V±2%, 150mA, -30..+80°C	SOT-23-5	28vrx		VR7	Tok
L44	TK71644SIL	VR-IC	LDO, CE, 4,4V±2%, 150mA, -40..+85°C	SOT-23-5	28vrx		VR7	Tok
L44B	R1173H441B	VR-IC	LDO, CE, 4.4V±2%, 1A	SOT-89-5	32um	6h	VR4	Ric
L44D	R1173H441D	VR-IC	LDO, CE, auto-discharge, 4.4V±2%, 1A	SOT-89-5	32um	6h	VR4	Ric
L45	TK71645SCL(H)	VR-IC	LDO, CE, 4,5V±2%, 150mA, -30..+80°C	SOT-23-5	28vrx		VR7	Tok
L45	TK71645SIL	VR-IC	LDO, CE, 4,5V±2%, 150mA, -40..+85°C	SOT-23-5	28vrx		VR7	Tok
L45B	R1173H451B	VR-IC	LDO, CE, 4.5V±2%, 1A	SOT-89-5	32um	6h	VR4	Ric
L45D	R1173H451D	VR-IC	LDO, CE, auto-discharge, 4.5V±2%, 1A	SOT-89-5	32um	6h	VR4	Ric
L46	TK71646SCL(H)	VR-IC	LDO, CE, 4,6V±2%, 150mA, -30..+80°C	SOT-23-5	28vrx		VR7	Tok
L46	TK71646SIL	VR-IC	LDO, CE, 4,6V±2%, 150mA, -40..+85°C	SOT-23-5	28vrx		VR7	Tok
L46B	R1173H461B	VR-IC	LDO, CE, 4.6V±2%, 1A	SOT-89-5	32um	6h	VR4	Ric
L46D	R1173H461D	VR-IC	LDO, CE, auto-discharge, 4.6V±2%, 1A	SOT-89-5	32um	6h	VR4	Ric
L47	TK71647SCL(H)	VR-IC	LDO, CE, 4,7V±2%, 150mA, -30..+80°C	SOT-23-5	28vrx		VR7	Tok
L47	TK71647SIL	VR-IC	LDO, CE, 4,7V±2%, 150mA, -40..+85°C	SOT-23-5	28vrx		VR7	Tok
L47B	R1173H471B	VR-IC	LDO, CE, 4.7V±2%, 1A	SOT-89-5	32um	6h	VR4	Ric
L47D	R1173H471D	VR-IC	LDO, CE, auto-discharge, 4.7V±2%, 1A	SOT-89-5	32um	6h	VR4	Ric
L48	TK71648SCL(H)	VR-IC	LDO, CE, 4,8V±2%, 150mA, -30..+80°C	SOT-23-5	28vrx		VR7	Tok
L48	TK71648SIL	VR-IC	LDO, CE, 4,8V±2%, 150mA, -40..+85°C	SOT-23-5	28vrx		VR7	Tok
L48A	LP2980AIM5-2.6	VR-IC	Ultra-LDO, CE, 2,6V±0,5%, 50mA	SOT-23-5	28vx		VR4	Nsc
L48B	LP2980BIM5-2.6	VR-IC	Ultra-LDO, CE, 2,6V±1%, 50mA	SOT-23-5	28vx		VR4	Nsc
L48B	R1173H481B	VR-IC	LDO, CE, 4.8V±2%, 1A	SOT-89-5	32um	6h	VR4	Ric
L48D	R1173H481D	VR-IC	LDO, CE, auto-discharge, 4.8V±2%, 1A	SOT-89-5	32um	6h	VR4	Ric
L49	TK71649SCL(H)	VR-IC	LDO, CE, 4,9V±2%, 150mA, -30..+80°C	SOT-23-5	28vrx		VR7	Tok
L49	TK71649SIL	VR-IC	LDO, CE, 4,9V±2%, 150mA, -40..+85°C	SOT-23-5	28vrx		VR7	Tok
L49B	R1173H491B	VR-IC	LDO, CE, 4.9V±2%, 1A	SOT-89-5	32um	6h	VR4	Ric
L49D	R1173H491D	VR-IC	LDO, CE, auto-discharge, 4.9V±2%, 1A	SOT-89-5	32um	6h	VR4	Ric
L4A	XC6108N14AMR	CMOS-IC	Voltage Detector 1,4V, 5%, Hst, -Reset Open drain output	SOT-23-5	28rm	6g		Tor
L4B	XC6108N14BMR	CMOS-IC	Voltage Detector 1,4V, -Reset Open drain output	SOT-23-5	28rm	6g		Tor
L4C	XC6108N14CMR	CMOS-IC	Voltage Detector 1,4V, 5%, Hst, -Reset Open drain output	SOT-23-5	28rk	6g		Tor
L4D	XC6108N14DMR	CMOS-IC	Voltage Detector 1,4V, -Reset Open drain output	SOT-23-5	28rk	6g		Tor
L5	HD74LV1G04ACME	CMOS-Logic	Inverter	CMPAK–5	Log6	9d	-	Ren
L5	HD74LV1G04AVSE	CMOS-Logic	Inverter	VSON–5	Log6	9d	-	Ren
L5	R1121N251A	VR-IC	LDO, LN, -CE, 2,5V±2%, 150mA	SOT-23-5	28vt	6g	VR4	Ric
L5	RN5RG45AA	VR-IC	Ext. transistor, 4,5V±2,5% 1A*	SOT-23-5	28vw	6g	-	Ric
L5	RN5RY351A	VR-IC	VFM step-up DC-DC conv. ctrl, 3.5V±2,5%, 150mW, <180KHz	SOT-23-5	28vd	6g	-	Ric
L5	RT9168-20CBR	VR-IC	LDO, CE, 2.0V±2%, 200mA	SOT-23-5	28vt	6g	VR4	Rct
L5	TC7SL04F	CMOS-Logic	Inverter	SOT-353	Log6	6a	-	Tos
L5	TC7SL04FU	CMOS-Logic	Inverter	SOT-353	Log6	6a	-	Tos
L50	MC33761SNT1-50	VR-IC	LDO, Ultra-LN, CE, 5V±1,5%, 80mA	SOT-23-5	28vx		VR4	Ons
L50	R1224N502L	VR-IC	WFM/PWM step-down DC-DC converter, 5V, 180KHz	SOT-23-5	28vn	6g	-	Ric
L50	TK71650SCL(H)	VR-IC	LDO, CE, 5V±2%, 150mA, -30..+80°C	SOT-23-5	28vrx		VR7	Tok
L50	TK71650SIL	VR-IC	LDO, CE, 5V±2%, 150mA, -40..+85°C	SOT-23-5	28vrx		VR7	Tok
L50B	R1173H501B	VR-IC	LDO, CE, 5V±2%, 1A	SOT-89-5	32um	6h	VR4	Ric
L50D	R1173H501D	VR-IC	LDO, CE, auto-discharge, 5V±2%, 1A	SOT-89-5	32um	6h	VR4	Ric

SMD code	Type	Function	Short description	Case	Pin.	St.	Sch.	Mnf.
L51	TK71651SCL(H)	VR-IC	LDO, CE, 5,1V±2%, 150mA, -30..+80°C	SOT-23-5	28vrx		VR7	Tok
L51	TK71651SIL	VR-IC	LDO, CE, 5,1V±2%, 150mA, -40..+85°C	SOT-23-5	28vrx		VR7	Tok
L52	TK71652SCL(H)	VR-IC	LDO, CE, 5,2V±2%, 150mA, -30..+80°C	SOT-23-5	28vrx		VR7	Tok
L52	TK71652SIL	VR-IC	LDO, CE, 5,2V±2%, 150mA, -40..+85°C	SOT-23-5	28vrx		VR7	Tok
L53	TK71653SCL(H)	VR-IC	LDO, CE, 5,3V±2%, 150mA, -30..+80°C	SOT-23-5	28vrx		VR7	Tok
L53	TK71653SIL	VR-IC	LDO, CE, 5,3V±2%, 150mA, -40..+85°C	SOT-23-5	28vrx		VR7	Tok
L54	TK71654SCL(H)	VR-IC	LDO, CE, 5,4V±2%, 150mA, -30..+80°C	SOT-23-5	28vrx		VR7	Tok
L54	TK71654SIL	VR-IC	LDO, CE, 5,4V±2%, 150mA, -40..+85°C	SOT-23-5	28vrx		VR7	Tok
L55	R1224N552L	VR-IC	WFM/PWM step-down DC-DC converter, 5,5V, 180KHz	SOT-23-5	28vn	6g	-	Ric
L58A	LP2982AIM5-2.5	VR-IC	Ultra-LDO, CE, 2,5V, 50mA	SOT-23-5	28vrx		VR7	Nsc
L58B	LP2982IM5-2.5	VR-IC	Ultra-LDO, CE, 2,5V 50mA	SOT-23-5	28vrx		VR7	Nsc
L5A	XC6108N15AMR	CMOS-IC	Voltage Detector 1,5V, 5%, Hst, -Reset Open drain output	SOT-23-5	28rm	6g		Tor
L5B	XC6108N15BMR	CMOS-IC	Voltage Detector 1,5V, -Reset Open drain output	SOT-23-5	28rm	6g		Tor
L5C	XC6108N15CMR	CMOS-IC	Voltage Detector 1,5V, 5%, Hst, -Reset Open drain output	SOT-23-5	28rk	6g		Tor
L5D	XC6108N15DMR	CMOS-IC	Voltage Detector 1,5V, -Reset Open drain output	SOT-23-5	28rk	6g		Tor
L6	HD74LV1GU04ACME	CMOS-Logic	Unbuffered inverter	CMPAK–5	Log6	9d	-	Ren
L6	HD74LV1GU04AVSE	CMOS-Logic	Unbuffered inverter	VSON–5	Log6	9d	-	Ren
L6	NL17SZ04DF	CMOS-Logic	Inverter	SOT-353	Log6		-	Ons
L6	R1121N261A	VR-IC	LDO, LN, -CE, 2,6V±2%, 150mA	SOT-23-5	28vt	6g	VR4	Ric
L6	RN5RG46AA	VR-IC	Ext. transistor, 4,6V±2,5% 1A*	SOT-23-5	28vw	6g	-	Ric
L6	RN5RY361A	VR-IC	VFM step-up DC-DC conv. ctrl, 3,6V±2,5%, 150mW, <180KHz	SOT-23-5	28vd	6g	-	Ric
L6	RT9168-21CBR	VR-IC	LDO, CE, 2.1V±2%, 200mA	SOT-23-5	28vt	6g	VR4	Rct
L6	TC7SLU04F	CMOS-Logic	Inverter	SOT-353	Log6	6a	-	Tos
L6	TC7SLU04FU	CMOS-Logic	Inverter	SOT-353	Log6	6a	-	Tos
L60	R1224N602L	VR-IC	WFM/PWM step-down DC-DC converter, 6V, 180KHz	SOT-23-5	28vn	6g	-	Ric
L60A	LP2982AIM5-2.8	VR-IC	Ultra-LDO, CE, 2,8V, 50mA	SOT-23-5	28vrx		VR7	Nsc
L60B	LP2982IM5-2.8	VR-IC	Ultra-LDO, CE, 2,8V, 50mA	SOT-23-5	28vrx		VR7	Nsc
L618	MIC5252-1.8BM5	VR-IC	LDO. Low-Noise, CE, 1,8V±1%, 150mA	SOT-23-5	28vrx	3a	VR7	Mcr
L625	MIC5252-2.5BM5	VR-IC	LDO. Low-Noise, CE, 2,5V±1%, 150mA	SOT-23-5	28vrx	3a	VR7	Mcr
L628	MIC5252-2.8BM5	VR-IC	LDO. Low-Noise, CE, 2,8V±1%, 150mA	SOT-23-5	28vrx	3a	VR7	Mcr
L62J	MIC5252-2.85BM5	VR-IC	LDO. Low-Noise, CE, 2,85V±1%, 150mA	SOT-23-5	28vrx	3a	VR7	Mcr
L630	MIC5252-3.0BM5	VR-IC	LDO. Low-Noise, CE, 3V±1%, 150mA	SOT-23-5	28vrx	3a	VR7	Mcr
L64H	MIC5252-4.75BM5	VR-IC	LDO. Low-Noise, CE, 4,75V±1%, 150mA	SOT-23-5	28vrx	3a	VR7	Mcr
L6A	S-1112B15MC	VR-IC	LDO, CE, 1.5V±1.0%, 150mA	SOT-23-5	28vx	6a	VR4	Sei
L6A	S-1112B15PN	VR-IC	LDO, CE, 1.5V±1.0%, 150mA	SON-5	30vr3	6a	VR4	Sei
L6A	XC6108N16AMR	CMOS-IC	Voltage Detector 1,6V, 5%, Hst, -Reset Open drain output	SOT-23-5	28rm	6g		Tor
L6B	S-1112B16MC	VR-IC	LDO, CE, 1.6V±1.0%, 150mA	SOT-23-5	28vx	6a	VR4	Sei
L6B	S-1112B16PN	VR-IC	LDO, CE, 1.6V±1.0%, 150mA	SON-5	30vr3	6a	VR4	Sei
L6B	XC6108N16BMR	CMOS-IC	Voltage Detector 1,6V, -Reset Open drain output	SOT-23-5	28rm	6g		Tor
L6C	S-1112B17MC	VR-IC	LDO, CE, 1.7V±1.0%, 150mA	SOT-23-5	28vx	6a	VR4	Sei
L6C	S-1112B17PN	VR-IC	LDO, CE, 1.7V±1.0%, 150mA	SON-5	30vr3	6a	VR4	Sei
L6C	XC6108N16CMR	CMOS-IC	Voltage Detector 1,6V, 5%, Hst, -Reset Open drain output	SOT-23-5	28rk	6g		Tor
L6D	S-1112B18MC	VR-IC	LDO, CE, 1.8V±1.0%, 150mA	SOT-23-5	28vx	6a	VR4	Sei
L6D	S-1112B18PN	VR-IC	LDO, CE, 1.8V±1.0%, 150mA	SON-5	30vr3	6a	VR4	Sei
L6D	XC6108N16DMR	CMOS-IC	Voltage Detector 1,6V, -Reset Open drain output	SOT-23-5	28rk	6g		Tor
L6E	S-1112B19MC	VR-IC	LDO, CE, 1.9V±1.0%, 150mA	SOT-23-5	28vx	6a	VR4	Sei
L6E	S-1112B19PN	VR-IC	LDO, CE, 1.9V±1.0%, 150mA	SON-5	30vr3	6a	VR4	Sei
L6F	S-1112B20MC	VR-IC	LDO, CE, 2.0V±1.0%, 150mA	SOT-23-5	28vx	6a	VR4	Sei
L6F	S-1112B20PN	VR-IC	LDO, CE, 2.0V±1.0%, 150mA	SON-5	30vr3	6a	VR4	Sei
L6G	S-1112B21MC	VR-IC	LDO, CE, 2.1V±1.0%, 150mA	SOT-23-5	28vx	6a	VR4	Sei
L6G	S-1112B21PN	VR-IC	LDO, CE, 2.1V±1.0%, 150mA	SON-5	30vr3	6a	VR4	Sei
L6H	S-1112B22MC	VR-IC	LDO, CE, 2.2V±1.0%, 150mA	SOT-23-5	28vx	6a	VR4	Sei
L6H	S-1112B22PN	VR-IC	LDO, CE, 2.2V±1.0%, 150mA	SON-5	30vr3	6a	VR4	Sei
L6I	S-1112B23MC	VR-IC	LDO, CE, 2.3V±1.0%, 150mA	SOT-23-5	28vx	6a	VR4	Sei
L6I	S-1112B23PN	VR-IC	LDO, CE, 2.3V±1.0%, 150mA	SON-5	30vr3	6a	VR4	Sei
L6J	S-1112B24MC	VR-IC	LDO, CE, 2.4V±1.0%, 150mA	SOT-23-5	28vx	6a	VR4	Sei
L6J	S-1112B24PN	VR-IC	LDO, CE, 2.4V±1.0%, 150mA	SON-5	30vr3	6a	VR4	Sei
L6K	S-1112B25MC	VR-IC	LDO, CE, 2.5V±1.0%, 150mA	SOT-23-5	28vx	6a	VR4	Sei
L6K	S-1112B25PN	VR-IC	LDO, CE, 2.5V±1.0%, 150mA	SON-5	30vr3	6a	VR4	Sei
L6L	S-1112B26MC	VR-IC	LDO, CE, 2.6V±1.0%, 150mA	SOT-23-5	28vx	6a	VR4	Sei
L6L	S-1112B26PN	VR-IC	LDO, CE, 2.6V±1.0%, 150mA	SON-5	30vr3	6a	VR4	Sei
L6M	S-1112B27MC	VR-IC	LDO, CE, 2.7V±1.0%, 150mA	SOT-23-5	28vx	6a	VR4	Sei
L6M	S-1112B27PN	VR-IC	LDO, CE, 2.7V±1.0%, 150mA	SON-5	30vr3	6a	VR4	Sei
L6N	S-1112B28MC	VR-IC	LDO, CE, 2.8V±1.0%, 150mA	SOT-23-5	28vx	6a	VR4	Sei
L6N	S-1112B28PN	VR-IC	LDO, CE, 2.8V±1.0%, 150mA	SON-5	30vr3	6a	VR4	Sei
L6O	S-1112B29MC	VR-IC	LDO, CE, 2.9V±1.0%, 150mA	SOT-23-5	28vx	6a	VR4	Sei
L6O	S-1112B29PN	VR-IC	LDO, CE, 2.9V±1.0%, 150mA	SON-5	30vr3	6a	VR4	Sei
L6P	S-1112B30MC	VR-IC	LDO, CE, 3.0V±1.0%, 150mA	SOT-23-5	28vx	6a	VR4	Sei
L6P	S-1112B30PN	VR-IC	LDO, CE, 3.0V±1.0%, 150mA	SON-5	30vr3	6a	VR4	Sei
L6Q	S-1112B31MC	VR-IC	LDO, CE, 3.1V±1.0%, 150mA	SOT-23-5	28vx	6a	VR4	Sei
L6Q	S-1112B31PN	VR-IC	LDO, CE, 3.1V±1.0%, 150mA	SON-5	30vr3	6a	VR4	Sei
L6R	S-1112B32MC	VR-IC	LDO, CE, 3.2V±1.0%, 150mA	SOT-23-5	28vx	6a	VR4	Sei
L6R	S-1112B32PN	VR-IC	LDO, CE, 3.2V±1.0%, 150mA	SON-5	30vr3	6a	VR4	Sei
L6S	S-1112B33MC	VR-IC	LDO, CE, 3.3V±1.0%, 150mA	SOT-23-5	28vx	6a	VR4	Sei
L6S	S-1112B33PN	VR-IC	LDO, CE, 3.3V±1.0%, 150mA	SON-5	30vr3	6a	VR4	Sei

SMD code	Type	Function	Short description	Case	Pin.	St.	Sch.	Mnf.
L6T	S-1112B34MC	VR-IC	LDO, CE, 3.4V±1.0%, 150mA	SOT-23-5	28vx	6a	VR4	Sei
L6T	S-1112B34PN	VR-IC	LDO, CE, 3.4V±1.0%, 150mA	SON-5	30vr3	6a	VR4	Sei
L6U	S-1112B35MC	VR-IC	LDO, CE, 3.5V±1.0%, 150mA	SOT-23-5	28vx	6a	VR4	Sei
L6U	S-1112B35PN	VR-IC	LDO, CE, 3.5V±1.0%, 150mA	SON-5	30vr3	6a	VR4	Sei
L6V	S-1112B36MC	VR-IC	LDO, CE, 3.6V±1.0%, 150mA	SOT-23-5	28vx	6a	VR4	Sei
L6V	S-1112B36PN	VR-IC	LDO, CE, 3.6V±1.0%, 150mA	SON-5	30vr3	6a	VR4	Sei
L6W	S-1112B37MC	VR-IC	LDO, CE, 3.7V±1.0%, 150mA	SOT-23-5	28vx	6a	VR4	Sei
L6W	S-1112B37PN	VR-IC	LDO, CE, 3.7V±1.0%, 150mA	SON-5	30vr3	6a	VR4	Sei
L6X	S-1112B38MC	VR-IC	LDO, CE, 3.8V±1.0%, 150mA	SOT-23-5	28vx	6a	VR4	Sei
L6X	S-1112B38PN	VR-IC	LDO, CE, 3.8V±1.0%, 150mA	SON-5	30vr3	6a	VR4	Sei
L6Y	S-1112B39MC	VR-IC	LDO, CE, 3.9V±1.0%, 150mA	SOT-23-5	28vx	6a	VR4	Sei
L6Y	S-1112B39PN	VR-IC	LDO, CE, 3.9V±1.0%, 150mA	SON-5	30vr3	6a	VR4	Sei
L6Z	S-1112B40MC	VR-IC	LDO, CE, 4.0V±1.0%, 150mA	SOT-23-5	28vx	6a	VR4	Sei
L6Z	S-1112B40PN	VR-IC	LDO, CE, 4.0V±1.0%, 150mA	SON-5	30vr3	6a	VR4	Sei
L7	R1121N271A	VR-IC	LDO, LN, -CE, 2,7V±2%, 150mA	SOT-23-5	28vt	6g	VR4	Ric
L7	RN5RG47AA	VR-IC	Ext. transistor, 4,7V±2,5% 1A*	SOT-23-5	28vw	6g	-	Ric
L7	RN5RY371A	VR-IC	VFM step-up DC-DC conv. ctrl, 3,7V±2,5%, 150mW, <180KHz	SOT-23-5	28vd	6g	-	Ric
L7	RT9168-22CBR	VR-IC	LDO, CE, 2.2V±2%, 200mA	SOT-23-5	28vt	6g	VR4	Rct
L76A	LP2982AIM5-3.8	VR-IC	Ultra-LDO, CE, 3,8V, 50mA	SOT-23-5	28vrx		VR7	Nsc
L76B	LP2982IM5-3.8	VR-IC	Ultra-LDO, CE, 3,8V 50mA	SOT-23-5	28vrx		VR7	Nsc
L77A	LP2981AIM5-2.8	VR-IC	Ultra-LDO, CE, 2,8V±0,5%, 100mA	SOT-23-5	28vx		VR4	Nsc
L77B	LP2981IM5-2.8	VR-IC	Ultra-LDO, CE, 2,8V±2%, 100mA	SOT-23-5	28vx		VR4	Nsc
L78B	LM3490IM5-3.3	VR-IC	Quasi-LDO, 3,3V, 100mA	SOT-23-5	28vw		-	Nsc
L79B	LM3490IM5-5.0	VR-IC	Quasi-LDO, 5V, 100mA	SOT-23-5	28vw		-	Nsc
L7A	S-1112B41MC	VR-IC	LDO, CE, 4.1V±1.0%, 150mA	SOT-23-5	28vx	6a	VR4	Sei
L7A	S-1112B41PN	VR-IC	LDO, CE, 4.1V±1.0%, 150mA	SON-5	30vr3	6a	VR4	Sei
L7A	XC6108N17AMR	CMOS-IC	Voltage Detector 1,7V, 5%, Hst, -Reset Open drain output	SOT-23-5	28rm	6g		Tor
L7B	S-1112B42MC	VR-IC	LDO, CE, 4.2V±1.0%, 150mA	SOT-23-5	28vx	6a	VR4	Sei
L7B	S-1112B42PN	VR-IC	LDO, CE, 4.2V±1.0%, 150mA	SON-5	30vr3	6a	VR4	Sei
L7B	XC6108N17BMR	CMOS-IC	Voltage Detector 1,7V, -Reset Open drain output	SOT-23-5	28rm	6g		Tor
L7C	S-1112B43MC	VR-IC	LDO, CE, 4.3V±1.0%, 150mA	SOT-23-5	28vx	6a	VR4	Sei
L7C	S-1112B43PN	VR-IC	LDO, CE, 4.3V±1.0%, 150mA	SON-5	30vr3	6a	VR4	Sei
L7C	XC6108N17CMR	CMOS-IC	Voltage Detector 1,7V, 5%, Hst, -Reset Open drain output	SOT-23-5	28rk	6g		Tor
L7D	S-1112B44MC	VR-IC	LDO, CE, 4.4V±1.0%, 150mA	SOT-23-5	28vx	6a	VR4	Sei
L7D	S-1112B44PN	VR-IC	LDO, CE, 4.4V±1.0%, 150mA	SON-5	30vr3	6a	VR4	Sei
L7D	XC6108N17DMR	CMOS-IC	Voltage Detector 1,7V, -Reset Open drain output	SOT-23-5	28rk	6g		Tor
L7E	S-1112B45MC	VR-IC	LDO, CE, 4.5V±1.0%, 150mA	SOT-23-5	28vx	6a	VR4	Sei
L7E	S-1112B45PN	VR-IC	LDO, CE, 4.5V±1.0%, 150mA	SON-5	30vr3	6a	VR4	Sei
L7F	S-1112B46MC	VR-IC	LDO, CE, 4.6V±1.0%, 150mA	SOT-23-5	28vx	6a	VR4	Sei
L7F	S-1112B46PN	VR-IC	LDO, CE, 4.6V±1.0%, 150mA	SON-5	30vr3	6a	VR4	Sei
L7G	S-1112B47MC	VR-IC	LDO, CE, 4.7V±1.0%, 150mA	SOT-23-5	28vx	6a	VR4	Sei
L7G	S-1112B47PN	VR-IC	LDO, CE, 4.7V±1.0%, 150mA	SON-5	30vr3	6a	VR4	Sei
L7H	S-1112B48MC	VR-IC	LDO, CE, 4.8V±1.0%, 150mA	SOT-23-5	28vx	6a	VR4	Sei
L7H	S-1112B48PN	VR-IC	LDO, CE, 4.8V±1.0%, 150mA	SON-5	30vr3	6a	VR4	Sei
L7I	S-1112B49MC	VR-IC	LDO, CE, 4.9V±1.0%, 150mA	SOT-23-5	28vx	6a	VR4	Sei
L7I	S-1112B49PN	VR-IC	LDO, CE, 4.9V±1.0%, 150mA	SON-5	30vr3	6a	VR4	Sei
L7J	S-1112B50MC	VR-IC	LDO, CE, 5.0V±1.0%, 150mA	SOT-23-5	28vx	6a	VR4	Sei
L7J	S-1112B50PN	VR-IC	LDO, CE, 5.0V±1.0%, 150mA	SON-5	30vr3	6a	VR4	Sei
L7K	S-1112B51MC	VR-IC	LDO, CE, 5.1V±1.0%, 150mA	SOT-23-5	28vx	6a	VR4	Sei
L7K	S-1112B51PN	VR-IC	LDO, CE, 5.1V±1.0%, 150mA	SON-5	30vr3	6a	VR4	Sei
L7L	S-1112B52MC	VR-IC	LDO, CE, 5.2V±1.0%, 150mA	SOT-23-5	28vx	6a	VR4	Sei
L7L	S-1112B52PN	VR-IC	LDO, CE, 5.2V±1.0%, 150mA	SON-5	30vr3	6a	VR4	Sei
L7M	S-1112B53MC	VR-IC	LDO, CE, 5.3V±1.0%, 150mA	SOT-23-5	28vx	6a	VR4	Sei
L7M	S-1112B53PN	VR-IC	LDO, CE, 5.3V±1.0%, 150mA	SON-5	30vr3	6a	VR4	Sei
L7N	S-1112B54MC	VR-IC	LDO, CE, 5.4V±1.0%, 150mA	SOT-23-5	28vx	6a	VR4	Sei
L7N	S-1112B54PN	VR-IC	LDO, CE, 5.4V±1.0%, 150mA	SON-5	30vr3	6a	VR4	Sei
L7O	S-1112B55MC	VR-IC	LDO, CE, 5.5V±1.0%, 150mA	SOT-23-5	28vx	6a	VR4	Sei
L7O	S-1112B55PI	VR-IC	LDO, CE, 5.5V±1.0%, 150mA	SON-5	30vr3	6a	VR4	Sei
L7O	S-1112B55PN	VR-IC	LDO, CE, 5.5V±1.0%, 150mA	SON-5	30vr3	6a	VR4	Sei
L7P	S-1112B2JMC	VR-IC	LDO, CE, 2.85V±1.0%, 150mA	SOT-23-5	28vx	6a	VR4	Sei
L7P	S-1112B2JPN	VR-IC	LDO, CE, 2.85V±1.0%, 150mA	SON-5	30vr3	6a	VR4	Sei
L8	HD74LV1G86ACME	CMOS-Logic	2-input EXCLUSIVE OR gate	CMPAK–5	Log5	6a	-	Ren
L8	HD74LV1G86AVSE	CMOS-Logic	2-input EXCLUSIVE OR gate	VSON–5	Log5	6a	-	Ren
L8	R1121N281A	VR-IC	LDO, LN, -CE, 2,8V±2%, 150mA	SOT-23-5	28vt	6g	VR4	Ric
L8	RN5RG48AA	VR-IC	Ext. transistor, 4,8V±2,5% 1A*	SOT-23-5	28vw	6g	-	Ric
L8	RN5RY381A	VR-IC	VFM step-up DC-DC conv. ctrl, 3,8V±2,5%, 150mW, <180KHz	SOT-23-5	28vd	6g	-	Ric
L8	RT9168-23CBR	VR-IC	LDO, CE, 2.3V±2%, 200mA	SOT-23-5	28vt	6g	VR4	Rct
L80B	LM3490IM5-12	VR-IC	Quasi-LDO, 12V, 100mA	SOT-23-5	28vw		-	Nsc
L81B	LM3490IM5-15	VR-IC	Quasi-LDO, 15V, 100mA	SOT-23-5	28vw		-	Nsc
L8A	S-1122B15MC	VR-IC	LDO, CE, 1.5V±1.0%, 150mA	SOT-23-5	28vt	6a	VR4	Sei
L8A	S-1122B15PN	VR-IC	LDO, CE, 1.5V±1.0%, 150mA	SON-5	30vr4	6a	VR4	Sei
L8A	XC6108N18AMR	CMOS-IC	Voltage Detector 1,8V, 5%, Hst, -Reset Open drain output	SOT-23-5	28rm	6g		Tor
L8B	S-1122B16MC	VR-IC	LDO, CE, 1.6V±1.0%, 150mA	SOT-23-5	28vt	6a	VR4	Sei
L8B	S-1122B16PN	VR-IC	LDO, CE, 1.6V±1.0%, 150mA	SON-5	30vr4	6a	VR4	Sei
L8B	XC6108N18BMR	CMOS-IC	Voltage Detector 1,8V, -Reset Open drain output	SOT-23-5	28rm	6g		Tor

SMD code	Type	Function	Short description	Case	Pin.	St.	Sch.	Mnf.
L8C	S-1122B17MC	VR-IC	LDO, CE, 1.7V±1.0%, 150mA	SOT-23-5	28vt	6a	VR4	Sei
L8C	S-1122B17PN	VR-IC	LDO, CE, 1.7V±1.0%, 150mA	SON-5	30vr4	6a	VR4	Sei
L8C	XC6108N18CMR	CMOS-IC	Voltage Detector 1,8V, 5%, Hst, -Reset Open drain output	SOT-23-5	28rk	6g		Tor
L8D	S-1122B18MC	VR-IC	LDO, CE, 1.8V±1.0%, 150mA	SOT-23-5	28vt	6a	VR4	Sei
L8D	S-1122B18PN	VR-IC	LDO, CE, 1.8V±1.0%, 150mA	SON-5	30vr4	6a	VR4	Sei
L8D	XC6108N18DMR	CMOS-IC	Voltage Detector 1,8V, -Reset Open drain output	SOT-23-5	28rk	6g		Tor
L8E	S-1122B19MC	VR-IC	LDO, CE, 1.9V±1.0%, 150mA	SOT-23-5	28vt	6a	VR4	Sei
L8E	S-1122B19PN	VR-IC	LDO, CE, 1.9V±1.0%, 150mA	SON-5	30vr4	6a	VR4	Sei
L8F	S-1122B20MC	VR-IC	LDO, CE, 2.0V±1.0%, 150mA	SOT-23-5	28vt	6a	VR4	Sei
L8F	S-1122B20PN	VR-IC	LDO, CE, 2.0V±1.0%, 150mA	SON-5	30vr4	6a	VR4	Sei
L8G	S-1122B21MC	VR-IC	LDO, CE, 2.1V±1.0%, 150mA	SOT-23-5	28vt	6a	VR4	Sei
L8G	S-1122B21PN	VR-IC	LDO, CE, 2.1V±1.0%, 150mA	SON-5	30vr4	6a	VR4	Sei
L8H	S-1122B22MC	VR-IC	LDO, CE, 2.2V±1.0%, 150mA	SOT-23-5	28vt	6a	VR4	Sei
L8H	S-1122B22PN	VR-IC	LDO, CE, 2.2V±1.0%, 150mA	SON-5	30vr4	6a	VR4	Sei
L8I	S-1122B23MC	VR-IC	LDO, CE, 2.3V±1.0%, 150mA	SOT-23-5	28vt	6a	VR4	Sei
L8I	S-1122B23PN	VR-IC	LDO, CE, 2.3V±1.0%, 150mA	SON-5	30vr4	6a	VR4	Sei
L8J	S-1122B24MC	VR-IC	LDO, CE, 2.4V±1.0%, 150mA	SOT-23-5	28vt	6a	VR4	Sei
L8J	S-1122B24PN	VR-IC	LDO, CE, 2.4V±1.0%, 150mA	SON-5	30vr4	6a	VR4	Sei
L8K	S-1122B25MC	VR-IC	LDO, CE, 2.5V±1.0%, 150mA	SOT-23-5	28vt	6a	VR4	Sei
L8K	S-1122B25PN	VR-IC	LDO, CE, 2.5V±1.0%, 150mA	SON-5	30vr4	6a	VR4	Sei
L8L	S-1122B26MC	VR-IC	LDO, CE, 2.6V±1.0%, 150mA	SOT-23-5	28vt	6a	VR4	Sei
L8L	S-1122B26PN	VR-IC	LDO, CE, 2.6V±1.0%, 150mA	SON-5	30vr4	6a	VR4	Sei
L8M	S-1122B27MC	VR-IC	LDO, CE, 2.7V±1.0%, 150mA	SOT-23-5	28vt	6a	VR4	Sei
L8M	S-1122B27PN	VR-IC	LDO, CE, 2.7V±1.0%, 150mA	SON-5	30vr4	6a	VR4	Sei
L8N	S-1122B28MC	VR-IC	LDO, CE, 2.8V±1.0%, 150mA	SOT-23-5	28vt	6a	VR4	Sei
L8N	S-1122B28PN	VR-IC	LDO, CE, 2.8V±1.0%, 150mA	SON-5	30vr4	6a	VR4	Sei
L8O	S-1122B29MC	VR-IC	LDO, CE, 2.9V±1.0%, 150mA	SOT-23-5	28vt	6a	VR4	Sei
L8O	S-1122B29PN	VR-IC	LDO, CE, 2.9V±1.0%, 150mA	SON-5	30vr4	6a	VR4	Sei
L8P	S-1122B30MC	VR-IC	LDO, CE, 3.0V±1.0%, 150mA	SOT-23-5	28vt	6a	VR4	Sei
L8P	S-1122B30PN	VR-IC	LDO, CE, 3.0V±1.0%, 150mA	SON-5	30vr4	6a	VR4	Sei
L8Q	S-1122B31MC	VR-IC	LDO, CE, 3.1V±1.0%, 150mA	SOT-23-5	28vt	6a	VR4	Sei
L8Q	S-1122B31PN	VR-IC	LDO, CE, 3.1V±1.0%, 150mA	SON-5	30vr4	6a	VR4	Sei
L8R	S-1122B32MC	VR-IC	LDO, CE, 3.2V±1.0%, 150mA	SOT-23-5	28vt	6a	VR4	Sei
L8R	S-1122B32PN	VR-IC	LDO, CE, 3.2V±1.0%, 150mA	SON-5	30vr4	6a	VR4	Sei
L8S	S-1122B33MC	VR-IC	LDO, CE, 3.3V±1.0%, 150mA	SOT-23-5	28vt	6a	VR4	Sei
L8S	S-1122B33PN	VR-IC	LDO, CE, 3.3V±1.0%, 150mA	SON-5	30vr4	6a	VR4	Sei
L8T	S-1122B34MC	VR-IC	LDO, CE, 3.4V±1.0%, 150mA	SOT-23-5	28vt	6a	VR4	Sei
L8T	S-1122B34PN	VR-IC	LDO, CE, 3.4V±1.0%, 150mA	SON-5	30vr4	6a	VR4	Sei
L8U	S-1122B35MC	VR-IC	LDO, CE, 3.5V±1.0%, 150mA	SOT-23-5	28vt	6a	VR4	Sei
L8U	S-1122B35PN	VR-IC	LDO, CE, 3.5V±1.0%, 150mA	SON-5	30vr4	6a	VR4	Sei
L8V	S-1122B36MC	VR-IC	LDO, CE, 3.6V±1.0%, 150mA	SOT-23-5	28vt	6a	VR4	Sei
L8V	S-1122B36PN	VR-IC	LDO, CE, 3.6V±1.0%, 150mA	SON-5	30vr4	6a	VR4	Sei
L8W	S-1122B37MC	VR-IC	LDO, CE, 3.7V±1.0%, 150mA	SOT-23-5	28vt	6a	VR4	Sei
L8W	S-1122B37PN	VR-IC	LDO, CE, 3.7V±1.0%, 150mA	SON-5	30vr4	6a	VR4	Sei
L8X	S-1122B38MC	VR-IC	LDO, CE, 3.8V±1.0%, 150mA	SOT-23-5	28vt	6a	VR4	Sei
L8X	S-1122B38PN	VR-IC	LDO, CE, 3.8V±1.0%, 150mA	SON-5	30vr4	6a	VR4	Sei
L8Y	S-1122B39MC	VR-IC	LDO, CE, 3.9V±1.0%, 150mA	SOT-23-5	28vt	6a	VR4	Sei
L8Y	S-1122B39PN	VR-IC	LDO, CE, 3.9V±1.0%, 150mA	SON-5	30vr4	6a	VR4	Sei
L8Z	S-1122B40MC	VR-IC	LDO, CE, 4.0V±1.0%, 150mA	SOT-23-5	28vt	6a	VR4	Sei
L8Z	S-1122B40PN	VR-IC	LDO, CE, 4.0V±1.0%, 150mA	SON-5	30vr4	6a	VR4	Sei
L9	HD74LV1G66ACME	CMOS-Logic	Bilateral analogic switch	CMPAK–5	Log16	9d	-	Ren
L9	HD74LV1G66AVSE	CMOS-Logic	Bilateral analogic switch	VSON–5	Log16	9d	-	Ren
L9	R1121N291A	VR-IC	LDO, LN, -CE, 2,9V±2%, 150mA	SOT-23-5	28vt	6g	VR4	Ric
L9	RN5RG49AA	VR-IC	Ext. transistor, 4,9V±2,5% 1A*	SOT-23-5	28vw	6g	-	Ric
L9	RN5RY391A	VR-IC	VFM step-up DC-DC conv. ctrl, 3,9V±2,5%, 150mW, <180KHz	SOT-23-5	28vd	6g	-	Ric
L9	RT9168-24CBR	VR-IC	LDO, CE, 2.4V±2%, 200mA	SOT-23-5	28vt	6g	VR4	Rct
L9A	S-1122B41MC	VR-IC	LDO, CE, 4.1V±1.0%, 150mA	SOT-23-5	28vt	6a	VR4	Sei
L9A	S-1122B41PN	VR-IC	LDO, CE, 4.1V±1.0%, 150mA	SON-5	30vr4	6a	VR4	Sei
L9A	XC6108N19AMR	CMOS-IC	Voltage Detector 1,9V, 5%, Hst, -Reset Open drain output	SOT-23-5	28rm	6g		Tor
L9B	S-1122B42MC	VR-IC	LDO, CE, 4.2V±1.0%, 150mA	SOT-23-5	28vt	6a	VR4	Sei
L9B	S-1122B42PN	VR-IC	LDO, CE, 4.2V±1.0%, 150mA	SON-5	30vr4	6a	VR4	Sei
L9B	XC6108N19BMR	CMOS-IC	Voltage Detector 1,9V, -Reset Open drain output	SOT-23-5	28rm	6g		Tor
L9C	S-1122B43MC	VR-IC	LDO, CE, 4.3V±1.0%, 150mA	SOT-23-5	28vt	6a	VR4	Sei
L9C	S-1122B43PN	VR-IC	LDO, CE, 4.3V±1.0%, 150mA	SON-5	30vr4	6a	VR4	Sei
L9C	XC6108N19CMR	CMOS-IC	Voltage Detector 1,9V, 5%, Hst, -Reset Open drain output	SOT-23-5	28rk	6g		Tor
L9D	S-1122B44MC	VR-IC	LDO, CE, 4.4V±1.0%, 150mA	SOT-23-5	28vt	6a	VR4	Sei
L9D	S-1122B44PN	VR-IC	LDO, CE, 4.4V±1.0%, 150mA	SON-5	30vr4	6a	VR4	Sei
L9D	XC6108N19DMR	CMOS-IC	Voltage Detector 1,9V, -Reset Open drain output	SOT-23-5	28rk	6g		Tor
L9E	S-1122B45MC	VR-IC	LDO, CE, 4.5V±1.0%, 150mA	SOT-23-5	28vt	6a	VR4	Sei
L9E	S-1122B45PN	VR-IC	LDO, CE, 4.5V±1.0%, 150mA	SON-5	30vr4	6a	VR4	Sei
L9F	S-1122B46MC	VR-IC	LDO, CE, 4.6V±1.0%, 150mA	SOT-23-5	28vt	6a	VR4	Sei
L9F	S-1122B46PN	VR-IC	LDO, CE, 4.6V±1.0%, 150mA	SON-5	30vr4	6a	VR4	Sei
L9G	S-1122B47MC	VR-IC	LDO, CE, 4.7V±1.0%, 150mA	SOT-23-5	28vt	6a	VR4	Sei
L9G	S-1122B47PN	VR-IC	LDO, CE, 4.7V±1.0%, 150mA	SON-5	30vr4	6a	VR4	Sei
L9H	S-1122B48MC	VR-IC	LDO, CE, 4.8V±1.0%, 150mA	SOT-23-5	28vt	6a	VR4	Sei

SMD code	Type	Function	Short description	Case	Pin.	St.	Sch.	Mnf.
L9H	S-1122B48PN	VR-IC	LDO, CE, 4.8V±1.0%, 150mA	SON-5	30vr4	6a	VR4	Sei
L9I	S-1122B49MC	VR-IC	LDO, CE, 4.9V±1.0%, 150mA	SOT-23-5	28vt	6a	VR4	Sei
L9I	S-1122B49PN	VR-IC	LDO, CE, 4.9V±1.0%, 150mA	SON-5	30vr4	6a	VR4	Sei
L9J	S-1122B50MC	VR-IC	LDO, CE, 5.0V±1.0%, 150mA	SOT-23-5	28vt	6a	VR4	Sei
L9J	S-1122B50PN	VR-IC	LDO, CE, 5.0V±1.0%, 150mA	SON-5	30vr4	6a	VR4	Sei
L9K	S-1122B51MC	VR-IC	LDO, CE, 5.1V±1.0%, 150mA	SOT-23-5	28vt	6a	VR4	Sei
L9K	S-1122B51PN	VR-IC	LDO, CE, 5.1V±1.0%, 150mA	SON-5	30vr4	6a	VR4	Sei
L9L	S-1122B52MC	VR-IC	LDO, CE, 5.2V±1.0%, 150mA	SOT-23-5	28vt	6a	VR4	Sei
L9L	S-1122B52PN	VR-IC	LDO, CE, 5.2V±1.0%, 150mA	SON-5	30vr4	6a	VR4	Sei
L9M	S-1122B53MC	VR-IC	LDO, CE, 5.3V±1.0%, 150mA	SOT-23-5	28vt	6a	VR4	Sei
L9M	S-1122B53PN	VR-IC	LDO, CE, 5.3V±1.0%, 150mA	SON-5	30vr4	6a	VR4	Sei
L9N	S-1122B54MC	VR-IC	LDO, CE, 5.4V±1.0%, 150mA	SOT-23-5	28vt	6a	VR4	Sei
L9N	S-1122B54PN	VR-IC	LDO, CE, 5.4V±1.0%, 150mA	SON-5	30vr4	6a	VR4	Sei
L9O	S-1122B55MC	VR-IC	LDO, CE, 5.5V±1.0%, 150mA	SOT-23-5	28vt	6a	VR4	Sei
L9O	S-1122B55PN	VR-IC	LDO, CE, 5.5V±1.0%, 150mA	SON-5	30vr4	6a	VR4	Sei
LA	BU4941FWE	CMOS-IC	Voltage Detector 4,1V, Reset Push-pull output	VSOF-5	30vk		VD7	Rhm
LA	BU4941G	CMOS-IC	Voltage Detector 4,1V, Reset Push-pull output	SSOP-5	28vdm		VD7	Rhm
LA	HD74LV1G14ACME	CMOS-Logic	Inverting Schmitt-trigger	CMPAK–5	Log7	6a	-	Ren
LA	HD74LV1G14AVSE	CMOS-Logic	Inverting Schmitt-trigger	VSON–5	Log7	6a	-	Ren
LA	NL17SZ14DF	CMOS-Logic	Inverting Schmitt-trigger	SC-70-5	Log7		-	Ons
LA	RT9168-25CBR	VR-IC	LDO, CE, 2.5V±2%, 200mA	SOT-23-5	28vt	6g	VR4	Rct
LA0	XC6219A312MR	VR-IC	LDO, CE, int. pull-dwn res., 3.1V±2%, 240mA	SOT-23-5	28vx	6g	VR4	Tor
LA0	XC6219A312PR	VR-IC	LDO, CE, int. pull-dwn res., 3.1V±2%, 240mA	SOT-89-5	32um	6h	VR4	Tor
LA̲0	XC6219E312MR	VR-IC	LDO, CE, int. pull-dwn res., 3.1V±2%, 300mA	SOT-23-5	28vx	6g	VR4	Tor
LA̲0	XC6219E312PR	VR-IC	LDO, CE, int. pull-dwn res., 3.1V±2%, 300mA	SOT-89-5	32um	6h	VR4	Tor
LA1	XC6219A322MR	VR-IC	LDO, CE, int. pull-dwn res., 3.2V±2%, 240mA	SOT-23-5	28vx	6g	VR4	Tor
LA1	XC6219A322PR	VR-IC	LDO, CE, int. pull-dwn res., 3.2V±2%, 240mA	SOT-89-5	32um	6h	VR4	Tor
LA̲1	XC6219E322MR	VR-IC	LDO, CE, int. pull-dwn res., 3.2V±2%, 300mA	SOT-23-5	28vx	6g	VR4	Tor
LA̲1	XC6219E322PR	VR-IC	LDO, CE, int. pull-dwn res., 3.2V±2%, 300mA	SOT-89-5	32um	6h	VR4	Tor
LA2	XC6219A332MR	VR-IC	LDO, CE, int. pull-dwn res., 3.3V±2%, 240mA	SOT-23-5	28vx	6g	VR4	Tor
LA2	XC6219A332PR	VR-IC	LDO, CE, int. pull-dwn res., 3.3V±2%, 240mA	SOT-89-5	32um	6h	VR4	Tor
LA̲2	XC6219E332MR	VR-IC	LDO, CE, int. pull-dwn res., 3.3V±2%, 300mA	SOT-23-5	28vx	6g	VR4	Tor
LA̲2	XC6219E332PR	VR-IC	LDO, CE, int. pull-dwn res., 3.3V±2%, 300mA	SOT-89-5	32um	6h	VR4	Tor
LA3	XC6219A342MR	VR-IC	LDO, CE, int. pull-dwn res., 3.4V±2%, 240mA	SOT-23-5	28vx	6g	VR4	Tor
LA3	XC6219A342PR	VR-IC	LDO, CE, int. pull-dwn res., 3.4V±2%, 240mA	SOT-89-5	32um	6h	VR4	Tor
LA̲3	XC6219E342MR	VR-IC	LDO, CE, int. pull-dwn res., 3.4V±2%, 300mA	SOT-23-5	28vx	6g	VR4	Tor
LA̲3	XC6219E342PR	VR-IC	LDO, CE, int. pull-dwn res., 3.4V±2%, 300mA	SOT-89-5	32um	6h	VR4	Tor
LA4	XC6219A352MR	VR-IC	LDO, CE, int. pull-dwn res., 3.5V±2%, 240mA	SOT-23-5	28vx	6g	VR4	Tor
LA4	XC6219A352PR	VR-IC	LDO, CE, int. pull-dwn res., 3.5V±2%, 240mA	SOT-89-5	32um	6h	VR4	Tor
LA̲4	XC6219E352MR	VR-IC	LDO, CE, int. pull-dwn res., 3.5V±2%, 300mA	SOT-23-5	28vx	6g	VR4	Tor
LA̲4	XC6219E352PR	VR-IC	LDO, CE, int. pull-dwn res., 3.5V±2%, 300mA	SOT-89-5	32um	6h	VR4	Tor
LA5	XC6219A362MR	VR-IC	LDO, CE, int. pull-dwn res., 3.6V±2%, 240mA	SOT-23-5	28vx	6g	VR4	Tor
LA5	XC6219A362PR	VR-IC	LDO, CE, int. pull-dwn res., 3.6V±2%, 240mA	SOT-89-5	32um	6h	VR4	Tor
LA̲5	XC6219E362MR	VR-IC	LDO, CE, int. pull-dwn res., 3.6V±2%, 300mA	SOT-23-5	28vx	6g	VR4	Tor
LA̲5	XC6219E362PR	VR-IC	LDO, CE, int. pull-dwn res., 3.6V±2%, 300mA	SOT-89-5	32um	6h	VR4	Tor
LA6	XC6219A372MR	VR-IC	LDO, CE, int. pull-dwn res., 3.7V±2%, 240mA	SOT-23-5	28vx	6g	VR4	Tor
LA6	XC6219A372PR	VR-IC	LDO, CE, int. pull-dwn res., 3.7V±2%, 240mA	SOT-89-5	32um	6h	VR4	Tor
LA̲6	XC6219E372MR	VR-IC	LDO, CE, int. pull-dwn res., 3.7V±2%, 300mA	SOT-23-5	28vx	6g	VR4	Tor
LA̲6	XC6219E372PR	VR-IC	LDO, CE, int. pull-dwn res., 3.7V±2%, 300mA	SOT-89-5	32um	6h	VR4	Tor
LA7	XC6219A382MR	VR-IC	LDO, CE, int. pull-dwn res., 3.8V±2%, 240mA	SOT-23-5	28vx	6g	VR4	Tor
LA7	XC6219A382PR	VR-IC	LDO, CE, int. pull-dwn res., 3.8V±2%, 240mA	SOT-89-5	32um	6h	VR4	Tor
LA̲7	XC6219E382MR	VR-IC	LDO, CE, int. pull-dwn res., 3.8V±2%, 300mA	SOT-23-5	28vx	6g	VR4	Tor
LA̲7	XC6219E382PR	VR-IC	LDO, CE, int. pull-dwn res., 3.8V±2%, 300mA	SOT-89-5	32um	6h	VR4	Tor
LA8	XC6219A392MR	VR-IC	LDO, CE, int. pull-dwn res., 3.9V±2%, 240mA	SOT-23-5	28vx	6g	VR4	Tor
LA8	XC6219A392PR	VR-IC	LDO, CE, int. pull-dwn res., 3.9V±2%, 240mA	SOT-89-5	32um	6h	VR4	Tor
LA̲8	XC6219E392MR	VR-IC	LDO, CE, int. pull-dwn res., 3.9V±2%, 300mA	SOT-23-5	28vx	6g	VR4	Tor
LA̲8	XC6219E392PR	VR-IC	LDO, CE, int. pull-dwn res., 3.9V±2%, 300mA	SOT-89-5	32um	6h	VR4	Tor
LA9	XC6219A402MR	VR-IC	LDO, CE, int. pull-dwn res., 4V±2%, 240mA	SOT-23-5	28vx	6g	VR4	Tor
LA9	XC6219A402PR	VR-IC	LDO, CE, int. pull-dwn res., 4V±2%, 240mA	SOT-89-5	32um	6h	VR4	Tor
LA̲9	XC6219E402MR	VR-IC	LDO, CE, int. pull-dwn res., 4V±2%, 300mA	SOT-23-5	28vx	6g	VR4	Tor
LA̲9	XC6219E402PR	VR-IC	LDO, CE, int. pull-dwn res., 4V±2%, 300mA	SOT-89-5	32um	6h	VR4	Tor
LAA	XC6219A412MR	VR-IC	LDO, CE, int. pull-dwn res., 4.1V±2%, 240mA	SOT-23-5	28vx	6g	VR4	Tor
LAA	XC6219A412PR	VR-IC	LDO, CE, int. pull-dwn res., 4.1V±2%, 240mA	SOT-89-5	32um	6h	VR4	Tor
LA̲A	XC6219E412MR	VR-IC	LDO, CE, int. pull-dwn res., 4.1V±2%, 300mA	SOT-23-5	28vx	6g	VR4	Tor
LA̲A	XC6219E412PR	VR-IC	LDO, CE, int. pull-dwn res., 4.1V±2%, 300mA	SOT-89-5	32um	6h	VR4	Tor
LAB	MIC5213-5.0BC5	VR-IC	LDO, CE, 5V±3%, 150mA	SOT-23-5	28xm		VR4	Mcr
LAB	XC6219A422MR	VR-IC	LDO, CE, int. pull-dwn res., 4.2V±2%, 240mA	SOT-23-5	28vx	6g	VR4	Tor
LAB	XC6219A422PR	VR-IC	LDO, CE, int. pull-dwn res., 4.2V±2%, 240mA	SOT-89-5	32um	6h	VR4	Tor
LA̲B	XC6219E422MR	VR-IC	LDO, CE, int. pull-dwn res., 4.2V±2%, 300mA	SOT-23-5	28vx	6g	VR4	Tor
LA̲B	XC6219E422PR	VR-IC	LDO, CE, int. pull-dwn res., 4.2V±2%, 300mA	SOT-89-5	32um	6h	VR4	Tor
LAC	XC6219A432MR	VR-IC	LDO, CE, int. pull-dwn res., 4.3V±2%, 240mA	SOT-23-5	28vx	6g	VR4	Tor
LAC	XC6219A432PR	VR-IC	LDO, CE, int. pull-dwn res., 4.3V±2%, 240mA	SOT-89-5	32um	6h	VR4	Tor
LA̲C	XC6219E432MR	VR-IC	LDO, CE, int. pull-dwn res., 4.3V±2%, 300mA	SOT-23-5	28vx	6g	VR4	Tor
LA̲C	XC6219E432PR	VR-IC	LDO, CE, int. pull-dwn res., 4.3V±2%, 300mA	SOT-89-5	32um	6h	VR4	Tor
LAD	MIC5213-3.6BC5	VR-IC	LDO, CE, 3,6V±3%, 150mA	SOT-23-5	28xm		VR4	Mcr

SMD code	Type	Function	Short description	Case	Pin.	St.	Sch.	Mnf.
LAD	XC6219A442MR	VR-IC	LDO, CE, int. pull-dwn res., 4.4V±2%, 240mA	SOT-23-5	28vx	6g	VR4	Tor
LAD	XC6219A442PR	VR-IC	LDO, CE, int. pull-dwn res., 4.4V±2%, 240mA	SOT-89-5	32um	6h	VR4	Tor
LAD	XC6219E442MR	VR-IC	LDO, CE, int. pull-dwn res., 4.4V±2%, 300mA	SOT-23-5	28vx	6g	VR4	Tor
LAD	XC6219E442PR	VR-IC	LDO, CE, int. pull-dwn res., 4.4V±2%, 300mA	SOT-89-5	32um	6h	VR4	Tor
LAE	MIC5213-3.3BC5	VR-IC	LDO, CE, 3,3V±3%, 150mA	SOT-23-5	28xm		VR4	Mcr
LAE	XC6219A452MR	VR-IC	LDO, CE, int. pull-dwn res., 4.5V±2%, 240mA	SOT-23-5	28vx	6g	VR4	Tor
LAE	XC6219A452PR	VR-IC	LDO, CE, int. pull-dwn res., 4.5V±2%, 240mA	SOT-89-5	32um	6h	VR4	Tor
LAE	XC6219E452MR	VR-IC	LDO, CE, int. pull-dwn res., 4.5V±2%, 300mA	SOT-23-5	28vx	6g	VR4	Tor
LAE	XC6219E452PR	VR-IC	LDO, CE, int. pull-dwn res., 4.5V±2%, 300mA	SOT-89-5	32um	6h	VR4	Tor
LAF	XC6219A462MR	VR-IC	LDO, CE, int. pull-dwn res., 4.6V±2%, 240mA	SOT-23-5	28vx	6g	VR4	Tor
LAF	XC6219A462PR	VR-IC	LDO, CE, int. pull-dwn res., 4.6V±2%, 240mA	SOT-89-5	32um	6h	VR4	Tor
LAF	XC6219E462MR	VR-IC	LDO, CE, int. pull-dwn res., 4.6V±2%, 300mA	SOT-23-5	28vx	6g	VR4	Tor
LAF	XC6219E462PR	VR-IC	LDO, CE, int. pull-dwn res., 4.6V±2%, 300mA	SOT-89-5	32um	6h	VR4	Tor
LAG	MIC5213-3.0BC5	VR-IC	LDO, CE, 3V±3%, 150mA	SOT-23-5	28xm		VR4	Mcr
LAGA	LP2980AIM5-1.8	VR-IC	Ultra-LDO, CE, 1,8V±0,5%, 50mA	SOT-23-5	28vx		VR4	Nsc
LAGB	LP2980IM5-1.8	VR-IC	Ultra-LDO, CE, 1,8V±2%, 50mA	SOT-23-5	28vx		VR4	Nsc
LAH	XC6219A472MR	VR-IC	LDO, CE, int. pull-dwn res., 4.7V±2%, 240mA	SOT-23-5	28vx	6g	VR4	Tor
LAH	XC6219A472PR	VR-IC	LDO, CE, int. pull-dwn res., 4.7V±2%, 240mA	SOT-89-5	32um	6h	VR4	Tor
LAH	XC6219E472MR	VR-IC	LDO, CE, int. pull-dwn res., 4.7V±2%, 300mA	SOT-23-5	28vx	6g	VR4	Tor
LAH	XC6219E472PR	VR-IC	LDO, CE, int. pull-dwn res., 4.7V±2%, 300mA	SOT-89-5	32um	6h	VR4	Tor
LAIA	LP2985AIM5-3.5	VR-IC	LN, Ultra-LDO, 3,5V, 150mA	SOT-23-5	28vrx		VR7	Nsc
LAJ	MIC5213-2.8BC5	VR-IC	LDO, CE, 2,8V±3%, 150mA	SOT-23-5	28xm		VR4	Mcr
LAJA	LP2985AIM5-4.7	VR-IC	LN, Ultra-LDO, 4,7V, 150mA	SOT-23-5	28vrx		VR7	Nsc
LAK	XC6219A482MR	VR-IC	LDO, CE, int. pull-dwn res., 4.8V±2%, 240mA	SOT-23-5	28vx	6g	VR4	Tor
LAK	XC6219A482PR	VR-IC	LDO, CE, int. pull-dwn res., 4.8V±2%, 240mA	SOT-89-5	32um	6h	VR4	Tor
LAK	XC6219E482MR	VR-IC	LDO, CE, int. pull-dwn res., 4.8V±2%, 300mA	SOT-23-5	28vx	6g	VR4	Tor
LAK	XC6219E482PR	VR-IC	LDO, CE, int. pull-dwn res., 4.8V±2%, 300mA	SOT-89-5	32um	6h	VR4	Tor
LAKA	LP2985AIM5-4.8	VR-IC	LN, Ultra-LDO, 4,8V, 150mA	SOT-23-5	28vrx		VR7	Nsc
LAL	MIC5213-2.7BC5	VR-IC	LDO, CE, 2,7V±3%, 150mA	SOT-23-5	28xm		VR4	Mcr
LAL	XC6219A492MR	VR-IC	LDO, CE, int. pull-dwn res., 4.9V±2%, 240mA	SOT-23-5	28vx	6g	VR4	Tor
LAL	XC6219A492PR	VR-IC	LDO, CE, int. pull-dwn res., 4.9V±2%, 240mA	SOT-89-5	32um	6h	VR4	Tor
LAL	XC6219E492MR	VR-IC	LDO, CE, int. pull-dwn res., 4.9V±2%, 300mA	SOT-23-5	28vx	6g	VR4	Tor
LAL	XC6219E492PR	VR-IC	LDO, CE, int. pull-dwn res., 4.9V±2%, 300mA	SOT-89-5	32um	6h	VR4	Tor
LALA	LP2985AIM5-2.7	VR-IC	LN, Ultra-LDO, 2,7V, 150mA	SOT-23-5	28vrx		VR7	Nsc
LAM	MIC5213-2.5BC5	VR-IC	LDO, CE, 2,5V±3%, 150mA	SOT-23-5	28xm		VR4	Mcr
LAM	XC6219A502MR	VR-IC	LDO, CE, int. pull-dwn res., 5V±2%, 240mA	SOT-23-5	28vx	6g	VR4	Tor
LAM	XC6219A502PR	VR-IC	LDO, CE, int. pull-dwn res., 5V±2%, 240mA	SOT-89-5	32um	6h	VR4	Tor
LAM	XC6219E502MR	VR-IC	LDO, CE, int. pull-dwn res., 5V±2%, 300mA	SOT-23-5	28vx	6g	VR4	Tor
LAM	XC6219E502PR	VR-IC	LDO, CE, int. pull-dwn res., 5V±2%, 300mA	SOT-89-5	32um	6h	VR4	Tor
LAN	MIC5213-1.8BC5	VR-IC	LDO, CE, 1,8V±3%, 150mA	SOT-23-5	28xm		VR4	Mcr
LANA	LP2980AIM5-1.5	VR-IC	Ultra-LDO, CE, 1,5V±0,5%, 50mA	SOT-23-5	28vx		VR4	Nsc
LANB	LP2980IM5-1.5	VR-IC	Ultra-LDO, CE, 1,5V±2%, 50mA	SOT-23-5	28vx		VR4	Nsc
LAO	NCP551SN15T1	VR-IC	LDO, Low Iq, CE, 1,5V±2%, 150mA	SOT-353	28vx		VR4	Ons
LAP	NCP551SN18T1	VR-IC	LDO, Low Iq, CE, 1,8V±2%, 150mA	SOT-353	28vx		VR4	Ons
LAQ	MIC5213-2.6BC5	VR-IC	LDO, CE, 2,6V±3%, 150mA	SOT-23-5	28xm		VR4	Mcr
LAQ	NCP551SN25T1	VR-IC	LDO, Low Iq, CE, 2,5V±2%, 150mA	SOT-353	28vx		VR4	Ons
LAR	NCP551SN27T1	VR-IC	LDO, Low Iq, CE, 2,7V±2%, 150mA	SOT-353	28vx		VR4	Ons
LAS	NCP551SN28T1	VR-IC	LDO, Low Iq, CE, 2,8V±2%, 150mA	SOT-353	28vx		VR4	Ons
LAT	NCP551SN30T1	VR-IC	LDO, Low Iq, CE, 3V±2%, 150mA	SOT-353	28vx		VR4	Ons
LAU	NCP551SN33T1	VR-IC	LDO, Low Iq, CE, 3,3V±2%, 150mA	SOT-353	28vx		VR4	Ons
LAV	NCP551SN50T1	VR-IC	LDO, Low Iq, CE, 5V±2%, 150mA	SOT-353	28vx		VR4	Ons
LAZB	LP3961EMP-3.3	VR-IC	Ultra-LDO, -CE, 3,3V, 0,8A	SOT-223-5	27vrz		VR17	Nsc
LAZB	LP3961EMPX-3.3	VR-IC	Ultra-LDO, -CE, 3,3V, 0,8A	SOT-223-5	27vrz		VR17	Nsc
LB	BU4942FWE	CMOS-IC	Voltage Detector 4,2V, Reset Push-pull output	VSOF-5	30vk		VD7	Rhm
LB	BU4942G	CMOS-IC	Voltage Detector 4,2V, Reset Push-pull output	SSOP-5	28vdm		VD7	Rhm
LB	HD74LV1G125ACME	CMOS-Logic	Noninverting 3-state buffer	CMPAK–5	Log14	6a	-	Ren
LB	HD74LV1G125AVSE	CMOS-Logic	Noninverting 3-state buffer	VSON–5	Log14	6a	-	Ren
LB	RT9168-26CBR	VR-IC	LDO, CE, 2.6V±2%, 200mA	SOT-23-5	28vt	6g	VR4	Rct
LB0	XC6219B312MR	VR-IC	LDO, CE, 3.1V±2%, 240mA	SOT-23-5	28vx	6g	VR4	Tor
LB0	XC6219B312PR	VR-IC	LDO, CE, 3.1V±2%, 240mA	SOT-89-5	32um	6h	VR4	Tor
LB0	XC6219F312MR	VR-IC	LDO, CE, 3.1V±2%, 300mA	SOT-23-5	28vx	6g	VR4	Tor
LB0	XC6219F312PR	VR-IC	LDO, CE, 3.1V±2%, 300mA	SOT-89-5	32um	6h	VR4	Tor
LB1	XC6219B322MR	VR-IC	LDO, CE, 3.2V±2%, 240mA	SOT-23-5	28vx	6g	VR4	Tor
LB1	XC6219B322PR	VR-IC	LDO, CE, 3.2V±2%, 240mA	SOT-89-5	32um	6h	VR4	Tor
LB1	XC6219F322MR	VR-IC	LDO, CE, 3.2V±2%, 300mA	SOT-23-5	28vx	6g	VR4	Tor
LB1	XC6219F322PR	VR-IC	LDO, CE, 3.2V±2%, 300mA	SOT-89-5	32um	6h	VR4	Tor
LB2	XC6219B332MR	VR-IC	LDO, CE, 3.3V±2%, 240mA	SOT-23-5	28vx	6g	VR4	Tor
LB2	XC6219B332PR	VR-IC	LDO, CE, 3.3V±2%, 240mA	SOT-89-5	32um	6h	VR4	Tor
LB2	XC6219F332MR	VR-IC	LDO, CE, 3.3V±2%, 300mA	SOT-23-5	28vx	6g	VR4	Tor
LB2	XC6219F332PR	VR-IC	LDO, CE, 3.3V±2%, 300mA	SOT-89-5	32um	6h	VR4	Tor
LB25	MIC5205-2.5BM5	VR-IC	LDO, CE, 2,5V±1%, 150mA	SOT-23-5	28vrx		VR7	Mcr
LB27	MIC5205-2.7BM5	VR-IC	LDO, CE, 2,7V±1%, 150mA	SOT-23-5	28vrx		VR7	Mcr
LB28	MIC5205-2.8BM5	VR-IC	LDO, CE, 2,8V±1%, 150mA	SOT-23-5	28vrx		VR7	Mcr
LB29	MIC5205-2.9BM5	VR-IC	LDO, CE, 2,9V±1%, 150mA	SOT-23-5	28vrx		VR7	Mcr
LB2J	MIC5205-2.85BM5	VR-IC	LDO, CE, 2,85V±1%, 150mA	SOT-23-5	28vrx		VR7	Mcr

SMD code	Type	Function	Short description	Case	Pin.	St.	Sch.	Mnf.
LB3	XC6219B342MR	VR-IC	LDO, CE, 3.4V±2%, 240mA	SOT-23-5	28vx	6g	VR4	Tor
LB3	XC6219B342PR	VR-IC	LDO, CE, 3.4V±2%, 240mA	SOT-89-5	32um	6h	VR4	Tor
LB3	XC6219F342MR	VR-IC	LDO, CE, 3.4V±2%, 300mA	SOT-23-5	28vx	6g	VR4	Tor
LB3	XC6219F342PR	VR-IC	LDO, CE, 3.4V±2%, 300mA	SOT-89-5	32um	6h	VR4	Tor
LB30	MIC5205-3.0BM5	VR-IC	LDO, CE, 3V±1%, 150mA	SOT-23-5	28vrx		VR7	Mcr
LB31	MIC5205-3.1BM5	VR-IC	LDO, CE, 3,1V±1%, 150mA	SOT-23-5	28vrx		VR7	Mcr
LB32	MIC5205-3.2BM5	VR-IC	LDO, CE, 3,2V±1%, 150mA	SOT-23-5	28vrx		VR7	Mcr
LB33	MIC5205-3.3BM5	VR-IC	LDO, CE, 3,3V±1%, 150mA	SOT-23-5	28vrx		VR7	Mcr
LB36	MIC5205-3.6BM5	VR-IC	LDO, CE, 3,6V±1%, 150mA	SOT-23-5	28vrx		VR7	Mcr
LB38	MIC5205-3.8BM5	VR-IC	LDO, CE, 3,8V±1%, 150mA	SOT-23-5	28vrx		VR7	Mcr
LB4	XC6219B352MR	VR-IC	LDO, CE, 3.5V±2%, 240mA	SOT-23-5	28vx	6g	VR4	Tor
LB4	XC6219B352PR	VR-IC	LDO, CE, 3.5V±2%, 240mA	SOT-89-5	32um	6h	VR4	Tor
LB4	XC6219F352MR	VR-IC	LDO, CE, 3.5V±2%, 300mA	SOT-23-5	28vx	6g	VR4	Tor
LB4	XC6219F352PR	VR-IC	LDO, CE, 3.5V±2%, 300mA	SOT-89-5	32um	6h	VR4	Tor
LB40	MIC5205-4.0BM5	VR-IC	LDO, CE, 4V±1%, 150mA	SOT-23-5	28vrx		VR7	Mcr
LB48	MIC5205-4.8BM5	VR-IC	LDO, CE, 4,8V±1%, 150mA	SOT-23-5	28vrx		VR7	Mcr
LB5	XC6219B362MR	VR-IC	LDO, CE, 3.6V±2%, 240mA	SOT-23-5	28vx	6g	VR4	Tor
LB5	XC6219B362PR	VR-IC	LDO, CE, 3.6V±2%, 240mA	SOT-89-5	32um	6h	VR4	Tor
LB5	XC6219F362MR	VR-IC	LDO, CE, 3.6V±2%, 300mA	SOT-23-5	28vx	6g	VR4	Tor
LB5	XC6219F362PR	VR-IC	LDO, CE, 3.6V±2%, 300mA	SOT-89-5	32um	6h	VR4	Tor
LB50	MIC5205-5.0BM5	VR-IC	LDO, CE, 5V±1%, 150mA	SOT-23-5	28vrx		VR7	Mcr
LB6	XC6219B372MR	VR-IC	LDO, CE, 3.7V±2%, 240mA	SOT-23-5	28vx	6g	VR4	Tor
LB6	XC6219B372PR	VR-IC	LDO, CE, 3.7V±2%, 240mA	SOT-89-5	32um	6h	VR4	Tor
LB6	XC6219F372MR	VR-IC	LDO, CE, 3.7V±2%, 300mA	SOT-23-5	28vx	6g	VR4	Tor
LB6	XC6219F372PR	VR-IC	LDO, CE, 3.7V±2%, 300mA	SOT-89-5	32um	6h	VR4	Tor
LB7	XC6219B382MR	VR-IC	LDO, CE, 3.8V±2%, 240mA	SOT-23-5	28vx	6g	VR4	Tor
LB7	XC6219B382PR	VR-IC	LDO, CE, 3.8V±2%, 240mA	SOT-89-5	32um	6h	VR4	Tor
LB7	XC6219F382MR	VR-IC	LDO, CE, 3.8V±2%, 300mA	SOT-23-5	28vx	6g	VR4	Tor
LB7	XC6219F382PR	VR-IC	LDO, CE, 3.8V±2%, 300mA	SOT-89-5	32um	6h	VR4	Tor
LB8	XC6219B392MR	VR-IC	LDO, CE, 3.9V±2%, 240mA	SOT-23-5	28vx	6g	VR4	Tor
LB8	XC6219B392PR	VR-IC	LDO, CE, 3.9V±2%, 240mA	SOT-89-5	32um	6h	VR4	Tor
LB8	XC6219F392MR	VR-IC	LDO, CE, 3.9V±2%, 300mA	SOT-23-5	28vx	6g	VR4	Tor
LB8	XC6219F392PR	VR-IC	LDO, CE, 3.9V±2%, 300mA	SOT-89-5	32um	6h	VR4	Tor
LB9	XC6219B402MR	VR-IC	LDO, CE, 4V±2%, 240mA	SOT-23-5	28vx	6g	VR4	Tor
LB9	XC6219B402PR	VR-IC	LDO, CE, 4V±2%, 240mA	SOT-89-5	32um	6h	VR4	Tor
LB9	XC6219F402MR	VR-IC	LDO, CE, 4V±2%, 300mA	SOT-23-5	28vx	6g	VR4	Tor
LB9	XC6219F402PR	VR-IC	LDO, CE, 4V±2%, 300mA	SOT-89-5	32um	6h	VR4	Tor
LBA	XC6219B412MR	VR-IC	LDO, CE, 4.1V±2%, 240mA	SOT-23-5	28vx	6g	VR4	Tor
LBA	XC6219B412PR	VR-IC	LDO, CE, 4.1V±2%, 240mA	SOT-89-5	32um	6h	VR4	Tor
LBA	XC6219F412MR	VR-IC	LDO, CE, 4.1V±2%, 300mA	SOT-23-5	28vx	6g	VR4	Tor
LBA	XC6219F412PR	VR-IC	LDO, CE, 4.1V±2%, 300mA	SOT-89-5	32um	6h	VR4	Tor
LBAB	LP3961EMP-1.8	VR-IC	Ultra-LDO, -CE, 1,8V, 0,8A	SOT-223-5	27vrz		VR17	Nsc
LBAB	LP3961EMPX-1.8	VR-IC	Ultra-LDO, -CE, 1,8V, 0,8A	SOT-223-5	27vrz		VR17	Nsc
LBB	XC6219B422MR	VR-IC	LDO, CE, 4.2V±2%, 240mA	SOT-23-5	28vx	6g	VR4	Tor
LBB	XC6219B422PR	VR-IC	LDO, CE, 4.2V±2%, 240mA	SOT-89-5	32um	6h	VR4	Tor
LBB	XC6219F422MR	VR-IC	LDO, CE, 4.2V±2%, 300mA	SOT-23-5	28vx	6g	VR4	Tor
LBB	XC6219F422PR	VR-IC	LDO, CE, 4.2V±2%, 300mA	SOT-89-5	32um	6h	VR4	Tor
LBBB	LP3961EMP-2.5	VR-IC	Ultra-LDO, -CE, 2,5V, 0,8A	SOT-223-5	27vrz		VR17	Nsc
LBBB	LP3961EMPX-2.5	VR-IC	Ultra-LDO, -CE, 2,5V, 0,8A	SOT-223-5	27vrz		VR17	Nsc
LBC	XC6219B432MR	VR-IC	LDO, CE, 4.3V±2%, 240mA	SOT-23-5	28vx	6g	VR4	Tor
LBC	XC6219B432PR	VR-IC	LDO, CE, 4.3V±2%, 240mA	SOT-89-5	32um	6h	VR4	Tor
LBC	XC6219F432MR	VR-IC	LDO, CE, 4.3V±2%, 300mA	SOT-23-5	28vx	6g	VR4	Tor
LBC	XC6219F432PR	VR-IC	LDO, CE, 4.3V±2%, 300mA	SOT-89-5	32um	6h	VR4	Tor
LBCB	LP3962EMP-1.8	VR-IC	Ultra-LDO, -CE, 1,8V, 1.5A	SOT-223-5	27vrz		VR17	Nsc
LBCB	LP3962EMPX-1.8	VR-IC	Ultra-LDO, -CE, 1,8V, 1.5A	SOT-223-5	27vrz		VR17	Nsc
LBD	XC6219B442MR	VR-IC	LDO, CE, 4.4V±2%, 240mA	SOT-23-5	28vx	6g	VR4	Tor
LBD	XC6219B442PR	VR-IC	LDO, CE, 4.4V±2%, 240mA	SOT-89-5	32um	6h	VR4	Tor
LBD	XC6219F442MR	VR-IC	LDO, CE, 4.4V±2%, 300mA	SOT-23-5	28vx	6g	VR4	Tor
LBD	XC6219F442PR	VR-IC	LDO, CE, 4.4V±2%, 300mA	SOT-89-5	32um	6h	VR4	Tor
LBDB	LP3962EMP-2.5	VR-IC	Ultra-LDO, -CE, 2,5V, 1.5A	SOT-223-5	27vrz		VR17	Nsc
LBDB	LP3962EMPX-2.5	VR-IC	Ultra-LDO, -CE, 2,5V, 1.5A	SOT-223-5	27vrz		VR17	Nsc
LBE	XC6219B452MR	VR-IC	LDO, CE, 4.5V±2%, 240mA	SOT-23-5	28vx	6g	VR4	Tor
LBE	XC6219B452PR	VR-IC	LDO, CE, 4.5V±2%, 240mA	SOT-89-5	32um	6h	VR4	Tor
LBE	XC6219F452MR	VR-IC	LDO, CE, 4.5V±2%, 300mA	SOT-23-5	28vx	6g	VR4	Tor
LBE	XC6219F452PR	VR-IC	LDO, CE, 4.5V±2%, 300mA	SOT-89-5	32um	6h	VR4	Tor
LBEB	LP3962EMP-3.3	VR-IC	Ultra-LDO, -CE, 3,3V, 1.5A	SOT-223-5	27vrz		VR17	Nsc
LBEB	LP3962EMPX-3.3	VR-IC	Ultra-LDO, -CE, 3,3V, 1.5A	SOT-223-5	27vrz		VR17	Nsc
LBF	XC6219B462MR	VR-IC	LDO, CE, 4.6V±2%, 240mA	SOT-23-5	28vx	6g	VR4	Tor
LBF	XC6219B462PR	VR-IC	LDO, CE, 4.6V±2%, 240mA	SOT-89-5	32um	6h	VR4	Tor
LBF	XC6219F462MR	VR-IC	LDO, CE, 4.6V±2%, 300mA	SOT-23-5	28vx	6g	VR4	Tor
LBF	XC6219F462PR	VR-IC	LDO, CE, 4.6V±2%, 300mA	SOT-89-5	32um	6h	VR4	Tor
LBFB	LP3964EMP-1.8	VR-IC	Ultra-LDO, -CE, 1,8V, 0,8A	SOT-223-5	27vry		VR18	Nsc
LBFB	LP3964EMPX-1.8	VR-IC	Ultra-LDO, -CE, 1,8V, 0,8A	SOT-223-5	27vry		VR18	Nsc
LBH	XC6219B472MR	VR-IC	LDO, CE, 4.7V±2%, 240mA	SOT-23-5	28vx	6g	VR4	Tor
LBH	XC6219B472PR	VR-IC	LDO, CE, 4.7V±2%, 240mA	SOT-89-5	32um	6h	VR4	Tor

SMD code	Type	Function	Short description	Case	Pin.	St.	Sch.	Mnf.
LBH	XC6219F472MR	VR-IC	LDO, CE, 4.7V±2%, 300mA	SOT-23-5	28vx	6g	VR4	Tor
LBH	XC6219F472PR	VR-IC	LDO, CE, 4.7V±2%, 300mA	SOT-89-5	32um	6h	VR4	Tor
LBHB	LP3964EMP-2.5	VR-IC	Ultra-LDO, -CE, 2,5V, 0,8A	SOT-223-5	27vry		VR18	Nsc
LBHB	LP3964EMPX-2.5	VR-IC	Ultra-LDO, -CE, 2,5V, 0,8A	SOT-223-5	27vry		VR18	Nsc
LBIB	LP2985IM5-3.5	VR-IC	LN, Ultra-LDO, 3,5V, 150mA	SOT-23-5	28vrx		VR7	Nsc
LBJB	LP2985IM5-4.7	VR-IC	LN, Ultra-LDO, 4,7V, 150mA	SOT-23-5	28vrx		VR7	Nsc
LBJB	LP3964EMP-3.3	VR-IC	Ultra-LDO, -CE, 3,3V, 0,8A	SOT-223-5	27vry		VR18	Nsc
LBJB	LP3964EMPX-3.3	VR-IC	Ultra-LDO, -CE, 3,3V, 0,8A	SOT-223-5	27vry		VR18	Nsc
LBK	XC6219B482MR	VR-IC	LDO, CE, 4.8V±2%, 240mA	SOT-23-5	28vx	6g	VR4	Tor
LBK	XC6219B482PR	VR-IC	LDO, CE, 4.8V±2%, 240mA	SOT-89-5	32um	6h	VR4	Tor
LBK	XC6219F482MR	VR-IC	LDO, CE, 4.8V±2%, 300mA	SOT-23-5	28vx	6g	VR4	Tor
LBK	XC6219F482PR	VR-IC	LDO, CE, 4.8V±2%, 300mA	SOT-89-5	32um	6h	VR4	Tor
LBKB	LP2985IM5-4.8	VR-IC	LN, Ultra-LDO, 4,8V, 150mA	SOT-23-5	28vrx		VR7	Nsc
LBKB	LP3965EMP-1.8	VR-IC	Ultra-LDO, -CE, 1,8V, 1.5A	SOT-223-5	27vry		VR18	Nsc
LBKB	LP3965EMPX-1.8	VR-IC	Ultra-LDO, -CE, 1,8V, 1.5A	SOT-223-5	27vry		VR18	Nsc
LBL	XC6219B492MR	VR-IC	LDO, CE, 4.9V±2%, 240mA	SOT-23-5	28vx	6g	VR4	Tor
LBL	XC6219B492PR	VR-IC	LDO, CE, 4.9V±2%, 240mA	SOT-89-5	32um	6h	VR4	Tor
LBL	XC6219F492MR	VR-IC	LDO, CE, 4.9V±2%, 300mA	SOT-23-5	28vx	6g	VR4	Tor
LBL	XC6219F492PR	VR-IC	LDO, CE, 4.9V±2%, 300mA	SOT-89-5	32um	6h	VR4	Tor
LBLB	LP2985IM5-2.7	VR-IC	LN, Ultra-LDO, 2,7V, 150mA	SOT-23-5	28vrx		VR7	Nsc
LBLB	LP3965EMP-2.5	VR-IC	Ultra-LDO, -CE, 2,5V, 1.5A	SOT-223-5	27vry		VR18	Nsc
LBLB	LP3965EMPX-2.5	VR-IC	Ultra-LDO, -CE, 2,5V, 1.5A	SOT-223-5	27vry		VR18	Nsc
LBM	XC6219B502MR	VR-IC	LDO, CE, 5V±2%, 240mA	SOT-23-5	28vx	6g	VR4	Tor
LBM	XC6219B502PR	VR-IC	LDO, CE, 5V±2%, 240mA	SOT-89-5	32um	6h	VR4	Tor
LBM	XC6219F502MR	VR-IC	LDO, CE, 5V±2%, 300mA	SOT-23-5	28vx	6g	VR4	Tor
LBM	XC6219F502PR	VR-IC	LDO, CE, 5V±2%, 300mA	SOT-89-5	32um	6h	VR4	Tor
LBNB	LP3965EMP-3.3	VR-IC	Ultra-LDO, -CE, 3,3V, 1.5A	SOT-223-5	27vry		VR18	Nsc
LBNB	LP3965EMPX-3.3	VR-IC	Ultra-LDO, -CE, 3,3V, 1.5A	SOT-223-5	27vry		VR18	Nsc
LBSB	LP3961EMP-5.0	VR-IC	Ultra-LDO, -CE, 5V, 0,8A	SOT-223-5	27vrz		VR17	Nsc
LBSB	LP3961EMPX-5.0	VR-IC	Ultra-LDO, -CE, 5V, 0,8A	SOT-223-5	27vrz		VR17	Nsc
LBTB	LP3962EMP-5.0	VR-IC	Ultra-LDO, -CE, 5V, 1.5A	SOT-223-5	27vrz		VR17	Nsc
LBTB	LP3962EMPX-5.0	VR-IC	Ultra-LDO, -CE, 5V, 1.5A	SOT-223-5	27vrz		VR17	Nsc
LBU	NCP511SN15T1	VR-IC	LDO, Low Iq, CE, 1,5V±2%, 150mA	SOT-23-5	28vx		VR4	Ons
LBUB	LP3964EMP-5.0	VR-IC	Ultra-LDO, -CE, 5V, 0,8A	SOT-223-5	27vry		VR18	Nsc
LBUB	LP3964EMPX-5.0	VR-IC	Ultra-LDO, -CE, 5V, 0,8A	SOT-223-5	27vry		VR18	Nsc
LBV	NCP511SN18T1	VR-IC	LDO, Low Iq, CE, 1,8V±2%, 150mA	SOT-23-5	28vx		VR4	Ons
LBVB	LP3965EMP-5.0	VR-IC	Ultra-LDO, -CE, 5V, 1.5A	SOT-223-5	27vry		VR18	Nsc
LBVB	LP3965EMPX-5.0	VR-IC	Ultra-LDO, -CE, 5V, 1.5A	SOT-223-5	27vry		VR18	Nsc
LBW	NCP511SN25T1	VR-IC	LDO, Low Iq, CE, 2,5V±2%, 150mA	SOT-23-5	28vx		VR4	Ons
LBX	NCP511SN27T1	VR-IC	LDO, Low Iq, CE, 2,7V±2%, 150mA	SOT-23-5	28vx		VR4	Ons
LBY	NCP511SN28T1	VR-IC	LDO, Low Iq, CE, 2,8V±2%, 150mA	SOT-23-5	28vx		VR4	Ons
LBZ	NCP511SN30T1	VR-IC	LDO, Low Iq, CE, 3V±2%, 150mA	SOT-23-5	28vx		VR4	Ons
LC	BU4943FWE	CMOS-IC	Voltage Detector 4,3V, Reset Push-pull output	VSOF-5	30vk		VD7	Rhm
LC	BU4943G	CMOS-IC	Voltage Detector 4,3V, Reset Push-pull output	SSOP-5	28vdm		VD7	Rhm
LC	HD74LV1G126ACME	CMOS-Logic	Noninverting 3-state buffer	CMPAK–5	Log13	6a	-	Ren
LC	HD74LV1G126AVSE	CMOS-Logic	Noninverting 3-state buffer	VSON–5	Log13	6a	-	Ren
LC	RT9168-27CBR	VR-IC	LDO, CE, 2.7V±2%, 200mA	SOT-23-5	28vt	6g	VR4	Rct
LC0	XC6219C312MR	VR-IC	LDO, -CE, int. pull-dwn res., 3.1V±2%, 240mA	SOT-23-5	28vx	6g	VR4	Tor
LC0	XC6219C312PR	VR-IC	LDO, -CE, int. pull-dwn res., 3.1V±2%, 240mA	SOT-89-5	32um	6h	VR4	Tor
LC0	XC6219G312MR	VR-IC	LDO, -CE, int. pull-dwn res., 3.1V±2%, 300mA	SOT-23-5	28vx	6g	VR4	Tor
LC0	XC6219G312PR	VR-IC	LDO, -CE, int. pull-dwn res., 3.1V±2%, 300mA	SOT-89-5	32um	6h	VR4	Tor
LC1	XC6219C322MR	VR-IC	LDO, -CE, int. pull-dwn res., 3.2V±2%, 240mA	SOT-23-5	28vx	6g	VR4	Tor
LC1	XC6219C322PR	VR-IC	LDO, -CE, int. pull-dwn res., 3.2V±2%, 240mA	SOT-89-5	32um	6h	VR4	Tor
LC1	XC6219G322MR	VR-IC	LDO, -CE, int. pull-dwn res., 3.2V±2%, 300mA	SOT-23-5	28vx	6g	VR4	Tor
LC1	XC6219G322PR	VR-IC	LDO, -CE, int. pull-dwn res., 3.2V±2%, 300mA	SOT-89-5	32um	6h	VR4	Tor
LC2	XC6219C332MR	VR-IC	LDO, -CE, int. pull-dwn res., 3.3V±2%, 240mA	SOT-23-5	28vx	6g	VR4	Tor
LC2	XC6219C332PR	VR-IC	LDO, -CE, int. pull-dwn res., 3.3V±2%, 240mA	SOT-89-5	32um	6h	VR4	Tor
LC2	XC6219G332MR	VR-IC	LDO, -CE, int. pull-dwn res., 3.3V±2%, 300mA	SOT-23-5	28vx	6g	VR4	Tor
LC2	XC6219G332PR	VR-IC	LDO, -CE, int. pull-dwn res., 3.3V±2%, 300mA	SOT-89-5	32um	6h	VR4	Tor
LC3	XC6219C342MR	VR-IC	LDO, -CE, int. pull-dwn res., 3.4V±2%, 240mA	SOT-23-5	28vx	6g	VR4	Tor
LC3	XC6219C342PR	VR-IC	LDO, -CE, int. pull-dwn res., 3.4V±2%, 240mA	SOT-89-5	32um	6h	VR4	Tor
LC3	XC6219G342MR	VR-IC	LDO, -CE, int. pull-dwn res., 3.4V±2%, 300mA	SOT-23-5	28vx	6g	VR4	Tor
LC3	XC6219G342PR	VR-IC	LDO, -CE, int. pull-dwn res., 3.4V±2%, 300mA	SOT-89-5	32um	6h	VR4	Tor
LC4	XC6219C352MR	VR-IC	LDO, -CE, int. pull-dwn res., 3.5V±2%, 240mA	SOT-23-5	28vx	6g	VR4	Tor
LC4	XC6219C352PR	VR-IC	LDO, -CE, int. pull-dwn res., 3.5V±2%, 240mA	SOT-89-5	32um	6h	VR4	Tor
LC4	XC6219G352MR	VR-IC	LDO, -CE, int. pull-dwn res., 3.5V±2%, 300mA	SOT-23-5	28vx	6g	VR4	Tor
LC4	XC6219G352PR	VR-IC	LDO, -CE, int. pull-dwn res., 3.5V±2%, 300mA	SOT-89-5	32um	6h	VR4	Tor
LC5	XC6219C362MR	VR-IC	LDO, -CE, int. pull-dwn res., 3.6V±2%, 240mA	SOT-23-5	28vx	6g	VR4	Tor
LC5	XC6219C362PR	VR-IC	LDO, -CE, int. pull-dwn res., 3.6V±2%, 240mA	SOT-89-5	32um	6h	VR4	Tor
LC5	XC6219G362MR	VR-IC	LDO, -CE, int. pull-dwn res., 3.6V±2%, 300mA	SOT-23-5	28vx	6g	VR4	Tor
LC5	XC6219G362PR	VR-IC	LDO, -CE, int. pull-dwn res., 3.6V±2%, 300mA	SOT-89-5	32um	6h	VR4	Tor
LC6	XC6219C372MR	VR-IC	LDO, -CE, int. pull-dwn res., 3.7V±2%, 240mA	SOT-23-5	28vx	6g	VR4	Tor
LC6	XC6219C372PR	VR-IC	LDO, -CE, int. pull-dwn res., 3.7V±2%, 240mA	SOT-89-5	32um	6h	VR4	Tor
LC6	XC6219G372MR	VR-IC	LDO, -CE, int. pull-dwn res., 3.7V±2%, 300mA	SOT-23-5	28vx	6g	VR4	Tor
LC6	XC6219G372PR	VR-IC	LDO, -CE, int. pull-dwn res., 3.7V±2%, 300mA	SOT-89-5	32um	6h	VR4	Tor

SMD code	Type	Function	Short description	Case	Pin.	St.	Sch.	Mnf.
LC7	XC6219C382MR	VR-IC	LDO, -CE, int. pull-dwn res., 3.8V±2%, 240mA	SOT-23-5	28vx	6g	VR4	Tor
LC7	XC6219C382PR	VR-IC	LDO, -CE, int. pull-dwn res., 3.8V±2%, 240mA	SOT-89-5	32um	6h	VR4	Tor
LC7	XC6219G382MR	VR-IC	LDO, -CE, int. pull-dwn res., 3.8V±2%, 300mA	SOT-23-5	28vx	6g	VR4	Tor
LC7	XC6219G382PR	VR-IC	LDO, -CE, int. pull-dwn res., 3.8V±2%, 300mA	SOT-89-5	32um	6h	VR4	Tor
LC8	XC6219C392MR	VR-IC	LDO, -CE, int. pull-dwn res., 3.9V±2%, 240mA	SOT-23-5	28vx	6g	VR4	Tor
LC8	XC6219C392PR	VR-IC	LDO, -CE, int. pull-dwn res., 3.9V±2%, 240mA	SOT-89-5	32um	6h	VR4	Tor
LC8	XC6219G392MR	VR-IC	LDO, -CE, int. pull-dwn res., 3.9V±2%, 300mA	SOT-23-5	28vx	6g	VR4	Tor
LC8	XC6219G392PR	VR-IC	LDO, -CE, int. pull-dwn res., 3.9V±2%, 300mA	SOT-89-5	32um	6h	VR4	Tor
LC9	XC6219C402MR	VR-IC	LDO, -CE, int. pull-dwn res., 4V±2%, 240mA	SOT-23-5	28vx	6g	VR4	Tor
LC9	XC6219C402PR	VR-IC	LDO, -CE, int. pull-dwn res., 4V±2%, 240mA	SOT-89-5	32um	6h	VR4	Tor
LC9	XC6219G402MR	VR-IC	LDO, -CE, int. pull-dwn res., 4V±2%, 300mA	SOT-23-5	28vx	6g	VR4	Tor
LC9	XC6219G402PR	VR-IC	LDO, -CE, int. pull-dwn res., 4V±2%, 300mA	SOT-89-5	32um	6h	VR4	Tor
LCA	NCP511SN33T1	VR-IC	LDO, Low Iq, CE, 3,3V±2%, 150mA	SOT-23-5	28vx		VR4	Ons
LCA	XC6219C412MR	VR-IC	LDO, -CE, int. pull-dwn res., 4.1V±2%, 240mA	SOT-23-5	28vx	6g	VR4	Tor
LCA	XC6219C412PR	VR-IC	LDO, -CE, int. pull-dwn res., 4.1V±2%, 240mA	SOT-89-5	32um	6h	VR4	Tor
LCA	XC6219G412MR	VR-IC	LDO, -CE, int. pull-dwn res., 4.1V±2%, 300mA	SOT-23-5	28vx	6g	VR4	Tor
LCA	XC6219G412PR	VR-IC	LDO, -CE, int. pull-dwn res., 4.1V±2%, 300mA	SOT-89-5	32um	6h	VR4	Tor
LCB	NCP511SN50T1	VR-IC	LDO, Low Iq, CE, 5V±2%, 150mA	SOT-23-5	28vx		VR4	Ons
LCB	XC6219C422MR	VR-IC	LDO, -CE, int. pull-dwn res., 4.2V±2%, 240mA	SOT-23-5	28vx	6g	VR4	Tor
LCB	XC6219C422PR	VR-IC	LDO, -CE, int. pull-dwn res., 4.2V±2%, 240mA	SOT-89-5	32um	6h	VR4	Tor
LCB	XC6219G422MR	VR-IC	LDO, -CE, int. pull-dwn res., 4.2V±2%, 300mA	SOT-23-5	28vx	6g	VR4	Tor
LCB	XC6219G422PR	VR-IC	LDO, -CE, int. pull-dwn res., 4.2V±2%, 300mA	SOT-89-5	32um	6h	VR4	Tor
LCC	NCP502SQ15T1	VR-IC	Low Iq, CE, 1,5V±2%, 80mA	SOT-353	28vx		VR4	Ons
LCC	XC6219C432MR	VR-IC	LDO, -CE, int. pull-dwn res., 4.3V±2%, 240mA	SOT-23-5	28vx	6g	VR4	Tor
LCC	XC6219C432PR	VR-IC	LDO, -CE, int. pull-dwn res., 4.3V±2%, 240mA	SOT-89-5	32um	6h	VR4	Tor
LCC	XC6219G432MR	VR-IC	LDO, -CE, int. pull-dwn res., 4.3V±2%, 300mA	SOT-23-5	28vx	6g	VR4	Tor
LCC	XC6219G432PR	VR-IC	LDO, -CE, int. pull-dwn res., 4.3V±2%, 300mA	SOT-89-5	32um	6h	VR4	Tor
LCD	NCP502SQ18T1	VR-IC	Low Iq, CE, 1,8V±2%, 80mA	SOT-353	28vx		VR4	Ons
LCD	XC6219C442MR	VR-IC	LDO, -CE, int. pull-dwn res., 4.4V±2%, 240mA	SOT-23-5	28vx	6g	VR4	Tor
LCD	XC6219C442PR	VR-IC	LDO, -CE, int. pull-dwn res., 4.4V±2%, 240mA	SOT-89-5	32um	6h	VR4	Tor
LCD	XC6219G442MR	VR-IC	LDO, -CE, int. pull-dwn res., 4.4V±2%, 300mA	SOT-23-5	28vx	6g	VR4	Tor
LCD	XC6219G442PR	VR-IC	LDO, -CE, int. pull-dwn res., 4.4V±2%, 300mA	SOT-89-5	32um	6h	VR4	Tor
LCE	NCP502SQ25T1	VR-IC	Low Iq, CE, 2,5V±2%, 80mA	SOT-353	28vx		VR4	Ons
LCE	XC6219C452MR	VR-IC	LDO, -CE, int. pull-dwn res., 4.5V±2%, 240mA	SOT-23-5	28vx	6g	VR4	Tor
LCE	XC6219C452PR	VR-IC	LDO, -CE, int. pull-dwn res., 4.5V±2%, 240mA	SOT-89-5	32um	6h	VR4	Tor
LCE	XC6219G452MR	VR-IC	LDO, -CE, int. pull-dwn res., 4.5V±2%, 300mA	SOT-23-5	28vx	6g	VR4	Tor
LCE	XC6219G452PR	VR-IC	LDO, -CE, int. pull-dwn res., 4.5V±2%, 300mA	SOT-89-5	32um	6h	VR4	Tor
LCF	NCP502SQ27T1	VR-IC	Low Iq, CE, 2,7V±2%, 80mA	SOT-353	28vx		VR4	Ons
LCF	XC6219C462MR	VR-IC	LDO, -CE, int. pull-dwn res., 4.6V±2%, 240mA	SOT-23-5	28vx	6g	VR4	Tor
LCF	XC6219C462PR	VR-IC	LDO, -CE, int. pull-dwn res., 4.6V±2%, 240mA	SOT-89-5	32um	6h	VR4	Tor
LCF	XC6219G462MR	VR-IC	LDO, -CE, int. pull-dwn res., 4.6V±2%, 300mA	SOT-23-5	28vx	6g	VR4	Tor
LCF	XC6219G462PR	VR-IC	LDO, -CE, int. pull-dwn res., 4.6V±2%, 300mA	SOT-89-5	32um	6h	VR4	Tor
LCG	NCP502SQ28T1	VR-IC	Low Iq, CE, 2,8V±2%, 80mA	SOT-353	28vx		VR4	Ons
LCH	NCP502SQ30T1	VR-IC	Low Iq, CE, 3V±2%, 80mA	SOT-353	28vx		VR4	Ons
LCH	XC6219C472MR	VR-IC	LDO, -CE, int. pull-dwn res., 4.7V±2%, 240mA	SOT-23-5	28vx	6g	VR4	Tor
LCH	XC6219C472PR	VR-IC	LDO, -CE, int. pull-dwn res., 4.7V±2%, 240mA	SOT-89-5	32um	6h	VR4	Tor
LCH	XC6219G472MR	VR-IC	LDO, -CE, int. pull-dwn res., 4.7V±2%, 300mA	SOT-23-5	28vx	6g	VR4	Tor
LCH	XC6219G472PR	VR-IC	LDO, -CE, int. pull-dwn res., 4.7V±2%, 300mA	SOT-89-5	32um	6h	VR4	Tor
LCI	NCP502SQ33T1	VR-IC	Low Iq, CE, 3,3V±2%, 80mA	SOT-353	28vx		VR4	Ons
LCJ	NCP502SQ50T1	VR-IC	Low Iq, CE, 5V±2%, 80mA	SOT-353	28vx		VR4	Ons
LCK	NCP512SQ15T1	VR-IC	Low Iq, CE, 1,5V±2%, 80mA	SOT-353	28vx		VR4	Ons
LCK	XC6219C482MR	VR-IC	LDO, -CE, int. pull-dwn res., 4.8V±2%, 240mA	SOT-23-5	28vx	6g	VR4	Tor
LCK	XC6219C482PR	VR-IC	LDO, -CE, int. pull-dwn res., 4.8V±2%, 240mA	SOT-89-5	32um	6h	VR4	Tor
LCK	XC6219G482MR	VR-IC	LDO, -CE, int. pull-dwn res., 4.8V±2%, 300mA	SOT-23-5	28vx	6g	VR4	Tor
LCK	XC6219G482PR	VR-IC	LDO, -CE, int. pull-dwn res., 4.8V±2%, 300mA	SOT-89-5	32um	6h	VR4	Tor
LCL	NCP512SQ18T1	VR-IC	Low Iq, CE, 1,8V±2%, 80mA	SOT-353	28vx		VR4	Ons
LCL	XC6219C492MR	VR-IC	LDO, -CE, int. pull-dwn res., 4.9V±2%, 240mA	SOT-23-5	28vx	6g	VR4	Tor
LCL	XC6219C492PR	VR-IC	LDO, -CE, int. pull-dwn res., 4.9V±2%, 240mA	SOT-89-5	32um	6h	VR4	Tor
LCL	XC6219G492MR	VR-IC	LDO, -CE, int. pull-dwn res., 4.9V±2%, 300mA	SOT-23-5	28vx	6g	VR4	Tor
LCL	XC6219G492PR	VR-IC	LDO, -CE, int. pull-dwn res., 4.9V±2%, 300mA	SOT-89-5	32um	6h	VR4	Tor
LCM	NCP512SQ25T1	VR-IC	Low Iq, CE, 2,5V±2%, 80mA	SOT-353	28vx		VR4	Ons
LCM	XC6219C502MR	VR-IC	LDO, -CE, int. pull-dwn res., 5V±2%, 240mA	SOT-23-5	28vx	6g	VR4	Tor
LCM	XC6219C502PR	VR-IC	LDO, -CE, int. pull-dwn res., 5V±2%, 240mA	SOT-89-5	32um	6h	VR4	Tor
LCM	XC6219G502MR	VR-IC	LDO, -CE, int. pull-dwn res., 5V±2%, 300mA	SOT-23-5	28vx	6g	VR4	Tor
LCM	XC6219G502PR	VR-IC	LDO, -CE, int. pull-dwn res., 5V±2%, 300mA	SOT-89-5	32um	6h	VR4	Tor
LCN	NCP512SQ27T1	VR-IC	Low Iq, CE, 2,7V±2%, 80mA	SOT-353	28vx		VR4	Ons
LCO	NCP512SQ28T1	VR-IC	Low Iq, CE, 2,8V±2%, 80mA	SOT-353	28vx		VR4	Ons
LCP	NCP512SQ30T1	VR-IC	Low Iq, CE, 3V±2%, 80mA	SOT-353	28vx		VR4	Ons
LCQ	NCP512SQ33T1	VR-IC	Low Iq, CE, 3,3V±2%, 80mA	SOT-353	28vx		VR4	Ons
LCR	NCP512SQ50T1	VR-IC	Low Iq, CE, 5V±2%, 80mA	SOT-353	28vx		VR4	Ons
LCS	NCP500SN18T1	VR-IC	LDO, LN, CE, 1,8V±2,5%, 150mA	SOT-353	28vx		VR4	Ons
LCU	NCP500SN27T1	VR-IC	LDO, LN, CE, 2,7V±2,5%, 150mA	SOT-353	28vx		VR4	Ons
LCV	NCP500SN28T1	VR-IC	LDO, LN, CE, 2,8V±2,5%, 150mA	SOT-353	28vx		VR4	Ons
LCW	NCP500SN30T1	VR-IC	LDO, LN, CE, 3V±2,5%, 150mA	SOT-353	28vx		VR4	Ons
LCX	NCP500SN33T1	VR-IC	LDO, LN, CE, 3,3V±2,5%, 150mA	SOT-353	28vx		VR4	Ons

SMD code	Type	Function	Short description	Case	Pin.	St.	Sch.	Mnf.
LCY	NCP500SN50T1	VR-IC	LDO, LN, CE, 5V±2,5%, 150mA	SOT-353	28vx		VR4	Ons
LD	BU4944FWE	CMOS-IC	Voltage Detector 4,4V, Reset Push-pull output	VSOF-5	30vk		VD7	Rhm
LD	BU4944G	CMOS-IC	Voltage Detector 4,4V, Reset Push-pull output	SSOP-5	28vdm		VD7	Rhm
LD	RT9168-28CBR	VR-IC	LDO, CE, 2.8V±2%, 200mA	SOT-23-5	28vt	6g	VR4	Rct
LD0	XC6219D312MR	VR-IC	LDO, -CE, 3.1V±2%, 240mA	SOT-23-5	28vx	6g	VR4	Tor
LD0	XC6219D312PR	VR-IC	LDO, -CE, 3.1V±2%, 240mA	SOT-89-5	32um	6h	VR4	Tor
LD0	XC6219H312MR	VR-IC	LDO, -CE, 3.1V±2%, 300mA	SOT-23-5	28vx	6g	VR4	Tor
LD0	XC6219H312PR	VR-IC	LDO, -CE, 3.1V±2%, 300mA	SOT-89-5	32um	6h	VR4	Tor
LD1	XC6219D322MR	VR-IC	LDO, -CE, 3.2V±2%, 240mA	SOT-23-5	28vx	6g	VR4	Tor
LD1	XC6219D322PR	VR-IC	LDO, -CE, 3.2V±2%, 240mA	SOT-89-5	32um	6h	VR4	Tor
LD1	XC6219H322MR	VR-IC	LDO, -CE, 3.2V±2%, 300mA	SOT-23-5	28vx	6g	VR4	Tor
LD1	XC6219H322PR	VR-IC	LDO, -CE, 3.2V±2%, 300mA	SOT-89-5	32um	6h	VR4	Tor
LD2	XC6219D332MR	VR-IC	LDO, -CE, 3.3V±2%, 240mA	SOT-23-5	28vx	6g	VR4	Tor
LD2	XC6219D332PR	VR-IC	LDO, -CE, 3.3V±2%, 240mA	SOT-89-5	32um	6h	VR4	Tor
LD2	XC6219H332MR	VR-IC	LDO, -CE, 3.3V±2%, 300mA	SOT-23-5	28vx	6g	VR4	Tor
LD2	XC6219H332PR	VR-IC	LDO, -CE, 3.3V±2%, 300mA	SOT-89-5	32um	6h	VR4	Tor
LD25	MIC5206-2.5BM5	VR-IC	LDO, Low-Noise, CE, -Error, 2,5V±1%, 150mA	SOT-23-5	28w		VR17	Mcr
LD27	MIC5206-2.7BM5	VR-IC	LDO, Low-Noise, CE, -Error, 2,7V±1%, 150mA	SOT-23-5	28w		VR17	Mcr
LD29	MIC5206-2.9BM5	VR-IC	LDO, Low-Noise, CE, -Error, 2,9V±1%, 150mA	SOT-23-5	28w		VR17	Mcr
LD2J	MIC5206-2.85BM5	VR-IC	LDO, Low-Noise, CE, -Error, 2,8V±1%, 150mA	SOT-23-5	28w		VR17	Mcr
LD3	XC6219D342MR	VR-IC	LDO, -CE, 3.4V±2%, 240mA	SOT-23-5	28vx	6g	VR4	Tor
LD3	XC6219D342PR	VR-IC	LDO, -CE, 3.4V±2%, 240mA	SOT-89-5	32um	6h	VR4	Tor
LD3	XC6219H342MR	VR-IC	LDO, -CE, 3.4V±2%, 300mA	SOT-23-5	28vx	6g	VR4	Tor
LD3	XC6219H342PR	VR-IC	LDO, -CE, 3.4V±2%, 300mA	SOT-89-5	32um	6h	VR4	Tor
LD30	MIC5206-3.0BM5	VR-IC	LDO, Low-Noise, CE, -Error, 3V±1%, 150mA	SOT-23-5	28w		VR17	Mcr
LD32	MIC5206-3.2BM5	VR-IC	LDO, Low-Noise, CE, -Error, 3,2V±1%, 150mA	SOT-23-5	28w		VR17	Mcr
LD33	MIC5206-3.3BM5	VR-IC	LDO, Low-Noise, CE, -Error, 3,3V±1%, 150mA	SOT-23-5	28w		VR17	Mcr
LD34	MIC5206-3.4BM5	VR-IC	LDO, Low-Noise, CE, -Error, 3,4V±1%, 150mA	SOT-23-5	28w		VR17	Mcr
LD36	MIC5206-3.6BM5	VR-IC	LDO, Low-Noise, CE, -Error, 3,6V±1%, 150mA	SOT-23-5	28w		VR17	Mcr
LD38	MIC5206-3.8BM5	VR-IC	LDO, Low-Noise, CE, -Error, 3,8V±1%, 150mA	SOT-23-5	28w		VR17	Mcr
LD4	XC6219D352MR	VR-IC	LDO, -CE, 3.5V±2%, 240mA	SOT-23-5	28vx	6g	VR4	Tor
LD4	XC6219D352PR	VR-IC	LDO, -CE, 3.5V±2%, 240mA	SOT-89-5	32um	6h	VR4	Tor
LD4	XC6219H352MR	VR-IC	LDO, -CE, 3.5V±2%, 300mA	SOT-23-5	28vx	6g	VR4	Tor
LD4	XC6219H352PR	VR-IC	LDO, -CE, 3.5V±2%, 300mA	SOT-89-5	32um	6h	VR4	Tor
LD40	MIC5206-4.0BM5	VR-IC	LDO, Low-Noise, CE, -Error, 4V±1%, 150mA	SOT-23-5	28w		VR17	Mcr
LD41	MIC5206-4.15BM5	VR-IC	LDO, Low-Noise, CE, -Error, 4,1V±1%, 150mA	SOT-23-5	28w		VR17	Mcr
LD5	XC6219D362MR	VR-IC	LDO, -CE, 3.6V±2%, 240mA	SOT-23-5	28vx	6g	VR4	Tor
LD5	XC6219D362PR	VR-IC	LDO, -CE, 3.6V±2%, 240mA	SOT-89-5	32um	6h	VR4	Tor
LD5	XC6219H362MR	VR-IC	LDO, -CE, 3.6V±2%, 300mA	SOT-23-5	28vx	6g	VR4	Tor
LD5	XC6219H362PR	VR-IC	LDO, -CE, 3.6V±2%, 300mA	SOT-89-5	32um	6h	VR4	Tor
LD50	MIC5206-5.0BM5	VR-IC	LDO, Low-Noise, CE, -Error, 5V±1%, 150mA	SOT-23-5	28w		VR17	Mcr
LD6	XC6219D372MR	VR-IC	LDO, -CE, 3.7V±2%, 240mA	SOT-23-5	28vx	6g	VR4	Tor
LD6	XC6219D372PR	VR-IC	LDO, -CE, 3.7V±2%, 240mA	SOT-89-5	32um	6h	VR4	Tor
LD6	XC6219H372MR	VR-IC	LDO, -CE, 3.7V±2%, 300mA	SOT-23-5	28vx	6g	VR4	Tor
LD6	XC6219H372PR	VR-IC	LDO, -CE, 3.7V±2%, 300mA	SOT-89-5	32um	6h	VR4	Tor
LD7	XC6219D382MR	VR-IC	LDO, -CE, 3.8V±2%, 240mA	SOT-23-5	28vx	6g	VR4	Tor
LD7	XC6219D382PR	VR-IC	LDO, -CE, 3.8V±2%, 240mA	SOT-89-5	32um	6h	VR4	Tor
LD7	XC6219H382MR	VR-IC	LDO, -CE, 3.8V±2%, 300mA	SOT-23-5	28vx	6g	VR4	Tor
LD7	XC6219H382PR	VR-IC	LDO, -CE, 3.8V±2%, 300mA	SOT-89-5	32um	6h	VR4	Tor
LD8	XC6219D392MR	VR-IC	LDO, -CE, 3.9V±2%, 240mA	SOT-23-5	28vx	6g	VR4	Tor
LD8	XC6219D392PR	VR-IC	LDO, -CE, 3.9V±2%, 240mA	SOT-89-5	32um	6h	VR4	Tor
LD8	XC6219H392MR	VR-IC	LDO, -CE, 3.9V±2%, 300mA	SOT-23-5	28vx	6g	VR4	Tor
LD8	XC6219H392PR	VR-IC	LDO, -CE, 3.9V±2%, 300mA	SOT-89-5	32um	6h	VR4	Tor
LD9	XC6219D402MR	VR-IC	LDO, -CE, 4V±2%, 240mA	SOT-23-5	28vx	6g	VR4	Tor
LD9	XC6219D402PR	VR-IC	LDO, -CE, 4V±2%, 240mA	SOT-89-5	32um	6h	VR4	Tor
LD9	XC6219H402MR	VR-IC	LDO, -CE, 4V±2%, 300mA	SOT-23-5	28vx	6g	VR4	Tor
LD9	XC6219H402PR	VR-IC	LDO, -CE, 4V±2%, 300mA	SOT-89-5	32um	6h	VR4	Tor
LDA	NCP561SN15T1	VR-IC	LDO, Low Iq, CE, 1,5V±2%, 150mA	SOT-353	28vx		VR4	Ons
LDA	XC6219D412MR	VR-IC	LDO, -CE, 4.1V±2%, 240mA	SOT-23-5	28vx	6g	VR4	Tor
LDA	XC6219D412PR	VR-IC	LDO, -CE, 4.1V±2%, 240mA	SOT-89-5	32um	6h	VR4	Tor
LDA	XC6219H412MR	VR-IC	LDO, -CE, 4.1V±2%, 300mA	SOT-23-5	28vx	6g	VR4	Tor
LDA	XC6219H412PR	VR-IC	LDO, -CE, 4.1V±2%, 300mA	SOT-89-5	32um	6h	VR4	Tor
LDB	XC6219D422MR	VR-IC	LDO, -CE, 4.2V±2%, 240mA	SOT-23-5	28vx	6g	VR4	Tor
LDB	XC6219D422PR	VR-IC	LDO, -CE, 4.2V±2%, 240mA	SOT-89-5	32um	6h	VR4	Tor
LDB	XC6219H422MR	VR-IC	LDO, -CE, 4.2V±2%, 300mA	SOT-23-5	28vx	6g	VR4	Tor
LDB	XC6219H422PR	VR-IC	LDO, -CE, 4.2V±2%, 300mA	SOT-89-5	32um	6h	VR4	Tor
LDC	NCP561SN25T1	VR-IC	LDO, Low Iq, CE, 2,5V±2%, 150mA	SOT-353	28vx		VR4	Ons
LDC	XC6219D432MR	VR-IC	LDO, -CE, 4.3V±2%, 240mA	SOT-23-5	28vx	6g	VR4	Tor
LDC	XC6219D432PR	VR-IC	LDO, -CE, 4.3V±2%, 240mA	SOT-89-5	32um	6h	VR4	Tor
LDC	XC6219H432MR	VR-IC	LDO, -CE, 4.3V±2%, 300mA	SOT-23-5	28vx	6g	VR4	Tor
LDC	XC6219H432PR	VR-IC	LDO, -CE, 4.3V±2%, 300mA	SOT-89-5	32um	6h	VR4	Tor
LDD	NCP561SN28T1	VR-IC	LDO, Low Iq, CE, 2,8V±2%, 150mA	SOT-353	28vx		VR4	Ons
LDD	XC6219D442MR	VR-IC	LDO, -CE, 4.4V±2%, 240mA	SOT-23-5	28vx	6g	VR4	Tor
LDD	XC6219D442PR	VR-IC	LDO, -CE, 4.4V±2%, 240mA	SOT-89-5	32um	6h	VR4	Tor
LDD	XC6219H442MR	VR-IC	LDO, -CE, 4.4V±2%, 300mA	SOT-23-5	28vx	6g	VR4	Tor

SMD code	Type	Function	Short description	Case	Pin.	St.	Sch.	Mnf.
LDD	XC6219H442PR	VR-IC	LDO, -CE, 4.4V±2%, 300mA	SOT-89-5	32um	6h	VR4	Tor
LDE	NCP561SN30T1	VR-IC	LDO, Low Iq, CE, 3V±2%, 150mA	SOT-353	28vx		VR4	Ons
LDE	XC6219D452MR	VR-IC	LDO, -CE, 4.5V±2%, 240mA	SOT-23-5	28vx	6g	VR4	Tor
LDE	XC6219D452PR	VR-IC	LDO, -CE, 4.5V±2%, 240mA	SOT-89-5	32um	6h	VR4	Tor
LDE	XC6219H452MR	VR-IC	LDO, -CE, 4.5V±2%, 300mA	SOT-23-5	28vx	6g	VR4	Tor
LDE	XC6219H452PR	VR-IC	LDO, -CE, 4.5V±2%, 300mA	SOT-89-5	32um	6h	VR4	Tor
LDF	NCP561SN33T1	VR-IC	LDO, Low Iq, CE, 3,3V±2%, 150mA	SOT-353	28vx		VR4	Ons
LDF	XC6219D462MR	VR-IC	LDO, -CE, 4.6V±2%, 240mA	SOT-23-5	28vx	6g	VR4	Tor
LDF	XC6219D462PR	VR-IC	LDO, -CE, 4.6V±2%, 240mA	SOT-89-5	32um	6h	VR4	Tor
LDF	XC6219H462MR	VR-IC	LDO, -CE, 4.6V±2%, 300mA	SOT-23-5	28vx	6g	VR4	Tor
LDF	XC6219H462PR	VR-IC	LDO, -CE, 4.6V±2%, 300mA	SOT-89-5	32um	6h	VR4	Tor
LDH	NCP561SN50T1	VR-IC	LDO, Low Iq, CE, 5V±2%, 150mA	SOT-353	28vx		VR4	Ons
LDH	XC6219D472MR	VR-IC	LDO, -CE, 4.7V±2%, 240mA	SOT-23-5	28vx	6g	VR4	Tor
LDH	XC6219D472PR	VR-IC	LDO, -CE, 4.7V±2%, 240mA	SOT-89-5	32um	6h	VR4	Tor
LDH	XC6219H472MR	VR-IC	LDO, -CE, 4.7V±2%, 300mA	SOT-23-5	28vx	6g	VR4	Tor
LDH	XC6219H472PR	VR-IC	LDO, -CE, 4.7V±2%, 300mA	SOT-89-5	32um	6h	VR4	Tor
LDK	XC6219D482MR	VR-IC	LDO, -CE, 4.8V±2%, 240mA	SOT-23-5	28vx	6g	VR4	Tor
LDK	XC6219D482PR	VR-IC	LDO, -CE, 4.8V±2%, 240mA	SOT-89-5	32um	6h	VR4	Tor
LDK	XC6219H482MR	VR-IC	LDO, -CE, 4.8V±2%, 300mA	SOT-23-5	28vx	6g	VR4	Tor
LDK	XC6219H482PR	VR-IC	LDO, -CE, 4.8V±2%, 300mA	SOT-89-5	32um	6h	VR4	Tor
LDL	XC6219D492MR	VR-IC	LDO, -CE, 4.9V±2%, 240mA	SOT-23-5	28vx	6g	VR4	Tor
LDL	XC6219D492PR	VR-IC	LDO, -CE, 4.9V±2%, 240mA	SOT-89-5	32um	6h	VR4	Tor
LDL	XC6219H492MR	VR-IC	LDO, -CE, 4.9V±2%, 300mA	SOT-23-5	28vx	6g	VR4	Tor
LDL	XC6219H492PR	VR-IC	LDO, -CE, 4.9V±2%, 300mA	SOT-89-5	32um	6h	VR4	Tor
LDM	XC6219D502MR	VR-IC	LDO, -CE, 5V±2%, 240mA	SOT-23-5	28vx	6g	VR4	Tor
LDM	XC6219D502PR	VR-IC	LDO, -CE, 5V±2%, 240mA	SOT-89-5	32um	6h	VR4	Tor
LDM	XC6219H502MR	VR-IC	LDO, -CE, 5V±2%, 300mA	SOT-23-5	28vx	6g	VR4	Tor
LDM	XC6219H502PR	VR-IC	LDO, -CE, 5V±2%, 300mA	SOT-89-5	32um	6h	VR4	Tor
LDZ	NCP5426SNT13T1	VR-IC	LDO, Low Iq, CE, UVLO, 1,3V±2%, 150mA	SOT-23-5	28vc		VR4	Ons
LE	BU4945FWE	CMOS-IC	Voltage Detector 4,5V, Reset Push-pull output	VSOF-5	30vk		VD7	Rhm
LE	BU4945G	CMOS-IC	Voltage Detector 4,5V, Reset Push-pull output	SSOP-5	28vdm		VD7	Rhm
LE	RT9168-29CBR	VR-IC	LDO, CE, 2.9V±2%, 200mA	SOT-23-5	28vt	6g	VR4	Rct
LE13	MIC5207-1.3BM5	VR-IC	LDO, Low-Noise, CE, 1,3V	SOT-23-5	28vrx		VR7	Mcr
LE18	MIC5207-1.8BM5	VR-IC	LDO, Low-Noise, CE, 1,8V	SOT-23-5	28vrx		VR7	Mcr
LE25	MIC5207-2.5BM5	VR-IC	LDO, Low-Noise, CE, 2,5V	SOT-23-5	28vrx		VR7	Mcr
LE28	MIC5207-2.8BM5	VR-IC	LDO, Low-Noise, CE, 2,8V	SOT-23-5	28vrx		VR7	Mcr
LE29	MIC5207-2.9BM5	VR-IC	LDO, Low-Noise, CE, 2,9V	SOT-23-5	28vrx		VR7	Mcr
LE30	MIC5207-3.0BM5	VR-IC	LDO, Low-Noise, CE, 3V	SOT-23-5	28vrx		VR7	Mcr
LE31	MIC5207-3.1BM5	VR-IC	LDO, Low-Noise, CE, 3,1V	SOT-23-5	28vrx		VR7	Mcr
LE32	MIC5207-3.2BM5	VR-IC	LDO, Low-Noise, CE, 3,2V	SOT-23-5	28vrx		VR7	Mcr
LE33	MIC5207-3.3BM5	VR-IC	LDO, Low-Noise, CE, 3,3V	SOT-23-5	28vrx		VR7	Mcr
LE36	MIC5207-3.6BM5	VR-IC	LDO, Low-Noise, CE, 3,6V	SOT-23-5	28vrx		VR7	Mcr
LE38	MIC5207-3.8BM5	VR-IC	LDO, Low-Noise, CE, 3,8V	SOT-23-5	28vrx		VR7	Mcr
LE40	MIC5207-4.0BM5	VR-IC	LDO, Low-Noise, CE, 4V	SOT-23-5	28vrx		VR7	Mcr
LE50	MIC5207-5.0BM5	VR-IC	LDO, Low-Noise, CE, 5V	SOT-23-5	28vrx		VR7	Mcr
LE8	XC6219A09AMR	VR-IC	LDO, CE, int. pull-dwn res., 0.95V±2%, 150mA	SOT-23-5	28vx	6g	VR4	Tor
LE8	XC6219A09APR	VR-IC	LDO, CE, int. pull-dwn res., 0.95V±2%, 150mA	SOT-89-5	32um	6h	VR4	Tor
LE9	XC6219A10AMR	VR-IC	LDO, CE, int. pull-dwn res., 1.05V±2%, 150mA	SOT-23-5	28vx	6g	VR4	Tor
LE9	XC6219A10APR	VR-IC	LDO, CE, int. pull-dwn res., 1.05V±2%, 150mA	SOT-89-5	32um	6h	VR4	Tor
LEA	XC6219A11AMR	VR-IC	LDO, CE, int. pull-dwn res., 1.15V±2%, 150mA	SOT-23-5	28vx	6g	VR4	Tor
LEA	XC6219A11APR	VR-IC	LDO, CE, int. pull-dwn res., 1.15V±2%, 150mA	SOT-89-5	32um	6h	VR4	Tor
LEB	XC6219A12AMR	VR-IC	LDO, CE, int. pull-dwn res., 1.25V±2%, 150mA	SOT-23-5	28vx	6g	VR4	Tor
LEB	XC6219A12APR	VR-IC	LDO, CE, int. pull-dwn res., 1.25V±2%, 150mA	SOT-89-5	32um	6h	VR4	Tor
LEC	XC6219A13AMR	VR-IC	LDO, CE, int. pull-dwn res., 1.35V±2%, 150mA	SOT-23-5	28vx	6g	VR4	Tor
LEC	XC6219A13APR	VR-IC	LDO, CE, int. pull-dwn res., 1.35V±2%, 150mA	SOT-89-5	32um	6h	VR4	Tor
LEC	XC6219E13AMR	VR-IC	LDO, CE, int. pull-dwn res., 1.35V±2%, 300mA	SOT-23-5	28vx	6g	VR4	Tor
LEC	XC6219E13APR	VR-IC	LDO, CE, int. pull-dwn res., 1.35V±2%, 300mA	SOT-89-5	32um	6h	VR4	Tor
LED	XC6219A14AMR	VR-IC	LDO, CE, int. pull-dwn res., 1.45V±2%, 150mA	SOT-23-5	28vx	6g	VR4	Tor
LED	XC6219A14APR	VR-IC	LDO, CE, int. pull-dwn res., 1.45V±2%, 150mA	SOT-89-5	32um	6h	VR4	Tor
LED	XC6219E14AMR	VR-IC	LDO, CE, int. pull-dwn res., 1.45V±2%, 300mA	SOT-23-5	28vx	6g	VR4	Tor
LED	XC6219E14APR	VR-IC	LDO, CE, int. pull-dwn res., 1.45V±2%, 300mA	SOT-89-5	32um	6h	VR4	Tor
LEE	XC6219A15AMR	VR-IC	LDO, CE, int. pull-dwn res., 1.55V±2%, 150mA	SOT-23-5	28vx	6g	VR4	Tor
LEE	XC6219A15APR	VR-IC	LDO, CE, int. pull-dwn res., 1.55V±2%, 150mA	SOT-89-5	32um	6h	VR4	Tor
LEE	XC6219E15AMR	VR-IC	LDO, CE, int. pull-dwn res., 1.55V±2%, 300mA	SOT-23-5	28vx	6g	VR4	Tor
LEE	XC6219E15APR	VR-IC	LDO, CE, int. pull-dwn res., 1.55V±2%, 300mA	SOT-89-5	32um	6h	VR4	Tor
LEF	XC6219A16AMR	VR-IC	LDO, CE, int. pull-dwn res., 1.65V±2%, 150mA	SOT-23-5	28vx	6g	VR4	Tor
LEF	XC6219A16APR	VR-IC	LDO, CE, int. pull-dwn res., 1.65V±2%, 150mA	SOT-89-5	32um	6h	VR4	Tor
LEF	XC6219E16AMR	VR-IC	LDO, CE, int. pull-dwn res., 1.65V±2%, 300mA	SOT-23-5	28vx	6g	VR4	Tor
LEF	XC6219E16APR	VR-IC	LDO, CE, int. pull-dwn res., 1.65V±2%, 300mA	SOT-89-5	32um	6h	VR4	Tor
LEH	XC6219A17AMR	VR-IC	LDO, CE, int. pull-dwn res., 1.75V±2%, 150mA	SOT-23-5	28vx	6g	VR4	Tor
LEH	XC6219A17APR	VR-IC	LDO, CE, int. pull-dwn res., 1.75V±2%, 150mA	SOT-89-5	32um	6h	VR4	Tor
LEH	XC6219E17AMR	VR-IC	LDO, CE, int. pull-dwn res., 1.75V±2%, 300mA	SOT-23-5	28vx	6g	VR4	Tor
LEH	XC6219E17APR	VR-IC	LDO, CE, int. pull-dwn res., 1.75V±2%, 300mA	SOT-89-5	32um	6h	VR4	Tor
LEK	XC6219A18AMR	VR-IC	LDO, CE, int. pull-dwn res., 1.85V±2%, 240mA	SOT-23-5	28vx	6g	VR4	Tor
LEK	XC6219A18APR	VR-IC	LDO, CE, int. pull-dwn res., 1.85V±2%, 240mA	SOT-89-5	32um	6h	VR4	Tor

SMD code	Type	Function	Short description	Case	Pin.	St.	Sch.	Mnf.
LEK	XC6219E18AMR	VR-IC	LDO, CE, int. pull-dwn res., 1.85V±2%, 300mA	SOT-23-5	28vx	6g	VR4	Tor
LEK	XC6219E18APR	VR-IC	LDO, CE, int. pull-dwn res., 1.85V±2%, 300mA	SOT-89-5	32um	6h	VR4	Tor
LEL	XC6219A19AMR	VR-IC	LDO, CE, int. pull-dwn res., 1.95V±2%, 240mA	SOT-23-5	28vx	6g	VR4	Tor
LEL	XC6219A19APR	VR-IC	LDO, CE, int. pull-dwn res., 1.95V±2%, 240mA	SOT-89-5	32um	6h	VR4	Tor
LEL	XC6219E19AMR	VR-IC	LDO, CE, int. pull-dwn res., 1.95V±2%, 300mA	SOT-23-5	28vx	6g	VR4	Tor
LEL	XC6219E19APR	VR-IC	LDO, CE, int. pull-dwn res., 1.95V±2%, 300mA	SOT-89-5	32um	6h	VR4	Tor
LEM	XC6219A20AMR	VR-IC	LDO, CE, int. pull-dwn res., 2.05V±2%, 240mA	SOT-23-5	28vx	6g	VR4	Tor
LEM	XC6219A20APR	VR-IC	LDO, CE, int. pull-dwn res., 2.05V±2%, 240mA	SOT-89-5	32um	6h	VR4	Tor
LEM	XC6219E20AMR	VR-IC	LDO, CE, int. pull-dwn res., 2.05V±2%, 300mA	SOT-23-5	28vx	6g	VR4	Tor
LEM	XC6219E20APR	VR-IC	LDO, CE, int. pull-dwn res., 2.05V±2%, 300mA	SOT-89-5	32um	6h	VR4	Tor
LEN	XC6219A21AMR	VR-IC	LDO, CE, int. pull-dwn res., 2.15V±2%, 240mA	SOT-23-5	28vx	6g	VR4	Tor
LEN	XC6219A21APR	VR-IC	LDO, CE, int. pull-dwn res., 2.15V±2%, 240mA	SOT-89-5	32um	6h	VR4	Tor
LEN	XC6219E21AMR	VR-IC	LDO, CE, int. pull-dwn res., 2.15V±2%, 300mA	SOT-23-5	28vx	6g	VR4	Tor
LEN	XC6219E21APR	VR-IC	LDO, CE, int. pull-dwn res., 2.15V±2%, 300mA	SOT-89-5	32um	6h	VR4	Tor
LEP	XC6219A22AMR	VR-IC	LDO, CE, int. pull-dwn res., 2.25V±2%, 240mA	SOT-23-5	28vx	6g	VR4	Tor
LEP	XC6219A22APR	VR-IC	LDO, CE, int. pull-dwn res., 2.25V±2%, 240mA	SOT-89-5	32um	6h	VR4	Tor
LEP	XC6219E22AMR	VR-IC	LDO, CE, int. pull-dwn res., 2.25V±2%, 300mA	SOT-23-5	28vx	6g	VR4	Tor
LEP	XC6219E22APR	VR-IC	LDO, CE, int. pull-dwn res., 2.25V±2%, 300mA	SOT-89-5	32um	6h	VR4	Tor
LER	XC6219A23AMR	VR-IC	LDO, CE, int. pull-dwn res., 2.35V±2%, 240mA	SOT-23-5	28vx	6g	VR4	Tor
LER	XC6219A23APR	VR-IC	LDO, CE, int. pull-dwn res., 2.35V±2%, 240mA	SOT-89-5	32um	6h	VR4	Tor
LER	XC6219E23AMR	VR-IC	LDO, CE, int. pull-dwn res., 2.35V±2%, 300mA	SOT-23-5	28vx	6g	VR4	Tor
LER	XC6219E23APR	VR-IC	LDO, CE, int. pull-dwn res., 2.35V±2%, 300mA	SOT-89-5	32um	6h	VR4	Tor
LES	XC6219A24AMR	VR-IC	LDO, CE, int. pull-dwn res., 2.45V±2%, 240mA	SOT-23-5	28vx	6g	VR4	Tor
LES	XC6219A24APR	VR-IC	LDO, CE, int. pull-dwn res., 2.45V±2%, 240mA	SOT-89-5	32um	6h	VR4	Tor
LES	XC6219E24AMR	VR-IC	LDO, CE, int. pull-dwn res., 2.45V±2%, 300mA	SOT-23-5	28vx	6g	VR4	Tor
LES	XC6219E24APR	VR-IC	LDO, CE, int. pull-dwn res., 2.45V±2%, 300mA	SOT-89-5	32um	6h	VR4	Tor
LET	XC6219A25AMR	VR-IC	LDO, CE, int. pull-dwn res., 2.55V±2%, 240mA	SOT-23-5	28vx	6g	VR4	Tor
LET	XC6219A25APR	VR-IC	LDO, CE, int. pull-dwn res., 2.55V±2%, 240mA	SOT-89-5	32um	6h	VR4	Tor
LET	XC6219E25AMR	VR-IC	LDO, CE, int. pull-dwn res., 2.55V±2%, 300mA	SOT-23-5	28vx	6g	VR4	Tor
LET	XC6219E25APR	VR-IC	LDO, CE, int. pull-dwn res., 2.55V±2%, 300mA	SOT-89-5	32um	6h	VR4	Tor
LEU	XC6219A26AMR	VR-IC	LDO, CE, int. pull-dwn res., 2.65V±2%, 240mA	SOT-23-5	28vx	6g	VR4	Tor
LEU	XC6219A26APR	VR-IC	LDO, CE, int. pull-dwn res., 2.65V±2%, 240mA	SOT-89-5	32um	6h	VR4	Tor
LEU	XC6219E26AMR	VR-IC	LDO, CE, int. pull-dwn res., 2.65V±2%, 300mA	SOT-23-5	28vx	6g	VR4	Tor
LEU	XC6219E26APR	VR-IC	LDO, CE, int. pull-dwn res., 2.65V±2%, 300mA	SOT-89-5	32um	6h	VR4	Tor
LEV	NCP561SN18T1	VR-IC	LDO, Low Iq, CE, 1,8V±2%, 150mA	SOT-353	28vx		VR4	Ons
LEV	XC6219A27AMR	VR-IC	LDO, CE, int. pull-dwn res., 2.75V±2%, 240mA	SOT-23-5	28vx	6g	VR4	Tor
LEV	XC6219A27APR	VR-IC	LDO, CE, int. pull-dwn res., 2.75V±2%, 240mA	SOT-89-5	32um	6h	VR4	Tor
LEV	XC6219E27AMR	VR-IC	LDO, CE, int. pull-dwn res., 2.75V±2%, 300mA	SOT-23-5	28vx	6g	VR4	Tor
LEV	XC6219E27APR	VR-IC	LDO, CE, int. pull-dwn res., 2.75V±2%, 300mA	SOT-89-5	32um	6h	VR4	Tor
LEX	NCP561SN27T1	VR-IC	LDO, Low Iq, CE, 2,7V±2%, 150mA	SOT-353	28vx		VR4	Ons
LEX	XC6219A28AMR	VR-IC	LDO, CE, int. pull-dwn res., 2.85V±2%, 240mA	SOT-23-5	28vx	6g	VR4	Tor
LEX	XC6219A28APR	VR-IC	LDO, CE, int. pull-dwn res., 2.85V±2%, 240mA	SOT-89-5	32um	6h	VR4	Tor
LEX	XC6219E28AMR	VR-IC	LDO, CE, int. pull-dwn res., 2.85V±2%, 300mA	SOT-23-5	28vx	6g	VR4	Tor
LEX	XC6219E28APR	VR-IC	LDO, CE, int. pull-dwn res., 2.85V±2%, 300mA	SOT-89-5	32um	6h	VR4	Tor
LEY	XC6219A29AMR	VR-IC	LDO, CE, int. pull-dwn res., 2.95V±2%, 240mA	SOT-23-5	28vx	6g	VR4	Tor
LEY	XC6219A29APR	VR-IC	LDO, CE, int. pull-dwn res., 2.95V±2%, 240mA	SOT-89-5	32um	6h	VR4	Tor
LEY	XC6219E29AMR	VR-IC	LDO, CE, int. pull-dwn res., 2.95V±2%, 300mA	SOT-23-5	28vx	6g	VR4	Tor
LEY	XC6219E29APR	VR-IC	LDO, CE, int. pull-dwn res., 2.95V±2%, 300mA	SOT-89-5	32um	6h	VR4	Tor
LEZ	XC6219A30AMR	VR-IC	LDO, CE, int. pull-dwn res., 3.05V±2%, 240mA	SOT-23-5	28vx	6g	VR4	Tor
LEZ	XC6219A30APR	VR-IC	LDO, CE, int. pull-dwn res., 3.05V±2%, 240mA	SOT-89-5	32um	6h	VR4	Tor
LEZ	XC6219E30AMR	VR-IC	LDO, CE, int. pull-dwn res., 3.05V±2%, 300mA	SOT-23-5	28vx	6g	VR4	Tor
LEZ	XC6219E30APR	VR-IC	LDO, CE, int. pull-dwn res., 3.05V±2%, 300mA	SOT-89-5	32um	6h	VR4	Tor
LF	BU4946FWE	CMOS-IC	Voltage Detector 4,6V, Reset Push-pull output	VSOF-5	30vk		VD7	Rhm
LF	BU4946G	CMOS-IC	Voltage Detector 4,6V, Reset Push-pull output	SSOP-5	28vdm		VD7	Rhm
LF	RT9168-30CBR	VR-IC	LDO, CE, 3.0V±2%, 200mA	SOT-23-5	28vt	6g	VR4	Rct
LF8	XC6219B09AMR	VR-IC	LDO, CE, 0.95V±2%, 150mA	SOT-23-5	28vx	6g	VR4	Tor
LF8	XC6219B09APR	VR-IC	LDO, CE, 0.95V±2%, 150mA	SOT-89-5	32um	6h	VR4	Tor
LF9	XC6219B10AMR	VR-IC	LDO, CE, 1.05V±2%, 150mA	SOT-23-5	28vx	6g	VR4	Tor
LF9	XC6219B10APR	VR-IC	LDO, CE, 1.05V±2%, 150mA	SOT-89-5	32um	6h	VR4	Tor
LFA	XC6219B11AMR	VR-IC	LDO, CE, 1.15V±2%, 150mA	SOT-23-5	28vx	6g	VR4	Tor
LFA	XC6219B11APR	VR-IC	LDO, CE, 1.15V±2%, 150mA	SOT-89-5	32um	6h	VR4	Tor
LFB	XC6219B12AMR	VR-IC	LDO, CE, 1.25V±2%, 150mA	SOT-23-5	28vx	6g	VR4	Tor
LFB	XC6219B12APR	VR-IC	LDO, CE, 1.25V±2%, 150mA	SOT-89-5	32um	6h	VR4	Tor
LFC	XC6219B13AMR	VR-IC	LDO, CE, 1.35V±2%, 150mA	SOT-23-5	28vx	6g	VR4	Tor
LFC	XC6219B13APR	VR-IC	LDO, CE, 1.35V±2%, 150mA	SOT-89-5	32um	6h	VR4	Tor
LFC	XC6219F13AMR	VR-IC	LDO, CE, 1.35V±2%, 300mA	SOT-23-5	28vx	6g	VR4	Tor
LFC	XC6219F13APR	VR-IC	LDO, CE, 1.35V±2%, 300mA	SOT-89-5	32um	6h	VR4	Tor
LFD	XC6219B14AMR	VR-IC	LDO, CE, 1.45V±2%, 150mA	SOT-23-5	28vx	6g	VR4	Tor
LFD	XC6219B14APR	VR-IC	LDO, CE, 1.45V±2%, 150mA	SOT-89-5	32um	6h	VR4	Tor
LFD	XC6219F14AMR	VR-IC	LDO, CE, 1.45V±2%, 300mA	SOT-23-5	28vx	6g	VR4	Tor
LFD	XC6219F14APR	VR-IC	LDO, CE, 1.45V±2%, 300mA	SOT-89-5	32um	6h	VR4	Tor
LFE	XC6219B15AMR	VR-IC	LDO, CE, 1.55V±2%, 150mA	SOT-23-5	28vx	6g	VR4	Tor
LFE	XC6219B15APR	VR-IC	LDO, CE, 1.55V±2%, 150mA	SOT-89-5	32um	6h	VR4	Tor
LFE	XC6219F15AMR	VR-IC	LDO, CE, 1.55V±2%, 300mA	SOT-23-5	28vx	6g	VR4	Tor
LFE	XC6219F15APR	VR-IC	LDO, CE, 1.55V±2%, 300mA	SOT-89-5	32um	6h	VR4	Tor

SMD code	Type	Function	Short description	Case	Pin.	St.	Sch.	Mnf.
LFF	XC6219B16AMR	VR-IC	LDO, CE, 1.65V±2%, 150mA	SOT-23-5	28vx	6g	VR4	Tor
LFF	XC6219B16APR	VR-IC	LDO, CE, 1.65V±2%, 150mA	SOT-89-5	32um	6h	VR4	Tor
LFF	XC6219F16AMR	VR-IC	LDO, CE, 1.65V±2%, 300mA	SOT-23-5	28vx	6g	VR4	Tor
LFF	XC6219F16APR	VR-IC	LDO, CE, 1.65V±2%, 300mA	SOT-89-5	32um	6h	VR4	Tor
LFH	XC6219B17AMR	VR-IC	LDO, CE, 1.75V±2%, 150mA	SOT-23-5	28vx	6g	VR4	Tor
LFH	XC6219B17APR	VR-IC	LDO, CE, 1.75V±2%, 150mA	SOT-89-5	32um	6h	VR4	Tor
LFH	XC6219F17AMR	VR-IC	LDO, CE, 1.75V±2%, 300mA	SOT-23-5	28vx	6g	VR4	Tor
LFH	XC6219F17APR	VR-IC	LDO, CE, 1.75V±2%, 300mA	SOT-89-5	32um	6h	VR4	Tor
LFK	XC6219B18AMR	VR-IC	LDO, CE, 1.85V±2%, 240mA	SOT-23-5	28vx	6g	VR4	Tor
LFK	XC6219B18APR	VR-IC	LDO, CE, 1.85V±2%, 240mA	SOT-89-5	32um	6h	VR4	Tor
LFK	XC6219F18AMR	VR-IC	LDO, CE, 1.85V±2%, 300mA	SOT-23-5	28vx	6g	VR4	Tor
LFK	XC6219F18APR	VR-IC	LDO, CE, 1.85V±2%, 300mA	SOT-89-5	32um	6h	VR4	Tor
LFL	XC6219B19AMR	VR-IC	LDO, CE, 1.95V±2%, 240mA	SOT-23-5	28vx	6g	VR4	Tor
LFL	XC6219B19APR	VR-IC	LDO, CE, 1.95V±2%, 240mA	SOT-89-5	32um	6h	VR4	Tor
LFL	XC6219F19AMR	VR-IC	LDO, CE, 1.95V±2%, 300mA	SOT-23-5	28vx	6g	VR4	Tor
LFL	XC6219F19APR	VR-IC	LDO, CE, 1.95V±2%, 300mA	SOT-89-5	32um	6h	VR4	Tor
LFM	XC6219B20AMR	VR-IC	LDO, CE, 2.05V±2%, 240mA	SOT-23-5	28vx	6g	VR4	Tor
LFM	XC6219B20APR	VR-IC	LDO, CE, 2.05V±2%, 240mA	SOT-89-5	32um	6h	VR4	Tor
LFM	XC6219F20AMR	VR-IC	LDO, CE, 2.05V±2%, 300mA	SOT-23-5	28vx	6g	VR4	Tor
LFM	XC6219F20APR	VR-IC	LDO, CE, 2.05V±2%, 300mA	SOT-89-5	32um	6h	VR4	Tor
LFN	XC6219B21AMR	VR-IC	LDO, CE, 2.15V±2%, 240mA	SOT-23-5	28vx	6g	VR4	Tor
LFN	XC6219B21APR	VR-IC	LDO, CE, 2.15V±2%, 240mA	SOT-89-5	32um	6h	VR4	Tor
LFN	XC6219F21AMR	VR-IC	LDO, CE, 2.15V±2%, 300mA	SOT-23-5	28vx	6g	VR4	Tor
LFN	XC6219F21APR	VR-IC	LDO, CE, 2.15V±2%, 300mA	SOT-89-5	32um	6h	VR4	Tor
LFO	NCP512SQ31T1	VR-IC	Low Iq, CE, 3,1V±2%, 80mA	SOT-353	28vx		VR4	Ons
LFP	XC6219B22AMR	VR-IC	LDO, CE, 2.25V±2%, 240mA	SOT-23-5	28vx	6g	VR4	Tor
LFP	XC6219B22APR	VR-IC	LDO, CE, 2.25V±2%, 240mA	SOT-89-5	32um	6h	VR4	Tor
LFP	XC6219F22AMR	VR-IC	LDO, CE, 2.25V±2%, 300mA	SOT-23-5	28vx	6g	VR4	Tor
LFP	XC6219F22APR	VR-IC	LDO, CE, 2.25V±2%, 300mA	SOT-89-5	32um	6h	VR4	Tor
LFR	XC6219B23AMR	VR-IC	LDO, CE, 2.35V±2%, 240mA	SOT-23-5	28vx	6g	VR4	Tor
LFR	XC6219B23APR	VR-IC	LDO, CE, 2.35V±2%, 240mA	SOT-89-5	32um	6h	VR4	Tor
LFR	XC6219F23AMR	VR-IC	LDO, CE, 2.35V±2%, 300mA	SOT-23-5	28vx	6g	VR4	Tor
LFR	XC6219F23APR	VR-IC	LDO, CE, 2.35V±2%, 300mA	SOT-89-5	32um	6h	VR4	Tor
LFS	XC6219B24AMR	VR-IC	LDO, CE, 2.45V±2%, 240mA	SOT-23-5	28vx	6g	VR4	Tor
LFS	XC6219B24APR	VR-IC	LDO, CE, 2.45V±2%, 240mA	SOT-89-5	32um	6h	VR4	Tor
LFS	XC6219F24AMR	VR-IC	LDO, CE, 2.45V±2%, 300mA	SOT-23-5	28vx	6g	VR4	Tor
LFS	XC6219F24APR	VR-IC	LDO, CE, 2.45V±2%, 300mA	SOT-89-5	32um	6h	VR4	Tor
LFT	XC6219B25AMR	VR-IC	LDO, CE, 2.55V±2%, 240mA	SOT-23-5	28vx	6g	VR4	Tor
LFT	XC6219B25APR	VR-IC	LDO, CE, 2.55V±2%, 240mA	SOT-89-5	32um	6h	VR4	Tor
LFT	XC6219F25AMR	VR-IC	LDO, CE, 2.55V±2%, 300mA	SOT-23-5	28vx	6g	VR4	Tor
LFT	XC6219F25APR	VR-IC	LDO, CE, 2.55V±2%, 300mA	SOT-89-5	32um	6h	VR4	Tor
LFU	XC6219B26AMR	VR-IC	LDO, CE, 2.65V±2%, 240mA	SOT-23-5	28vx	6g	VR4	Tor
LFU	XC6219B26APR	VR-IC	LDO, CE, 2.65V±2%, 240mA	SOT-89-5	32um	6h	VR4	Tor
LFU	XC6219F26AMR	VR-IC	LDO, CE, 2.65V±2%, 300mA	SOT-23-5	28vx	6g	VR4	Tor
LFU	XC6219F26APR	VR-IC	LDO, CE, 2.65V±2%, 300mA	SOT-89-5	32um	6h	VR4	Tor
LFV	XC6219B27AMR	VR-IC	LDO, CE, 2.75V±2%, 240mA	SOT-23-5	28vx	6g	VR4	Tor
LFV	XC6219B27APR	VR-IC	LDO, CE, 2.75V±2%, 240mA	SOT-89-5	32um	6h	VR4	Tor
LFV	XC6219F27AMR	VR-IC	LDO, CE, 2.75V±2%, 300mA	SOT-23-5	28vx	6g	VR4	Tor
LFV	XC6219F27APR	VR-IC	LDO, CE, 2.75V±2%, 300mA	SOT-89-5	32um	6h	VR4	Tor
LFX	XC6219B28AMR	VR-IC	LDO, CE, 2.85V±2%, 240mA	SOT-23-5	28vx	6g	VR4	Tor
LFX	XC6219B28APR	VR-IC	LDO, CE, 2.85V±2%, 240mA	SOT-89-5	32um	6h	VR4	Tor
LFX	XC6219F28AMR	VR-IC	LDO, CE, 2.85V±2%, 300mA	SOT-23-5	28vx	6g	VR4	Tor
LFX	XC6219F28APR	VR-IC	LDO, CE, 2.85V±2%, 300mA	SOT-89-5	32um	6h	VR4	Tor
LFY	XC6219B29AMR	VR-IC	LDO, CE, 2.95V±2%, 240mA	SOT-23-5	28vx	6g	VR4	Tor
LFY	XC6219B29BPR	VR-IC	LDO, CE, 2.95V±1%, 240mA	SOT-89-5	32um	6h	VR4	Tor
LFY	XC6219F29AMR	VR-IC	LDO, CE, 2.95V±2%, 300mA	SOT-23-5	28vx	6g	VR4	Tor
LFY	XC6219F29APR	VR-IC	LDO, CE, 2.95V±2%, 300mA	SOT-89-5	32um	6h	VR4	Tor
LFZ	XC6219B30AMR	VR-IC	LDO, CE, 3.05V±2%, 240mA	SOT-23-5	28vx	6g	VR4	Tor
LFZ	XC6219B30APR	VR-IC	LDO, CE, 3.05V±2%, 240mA	SOT-89-5	32um	6h	VR4	Tor
LFZ	XC6219F30AMR	VR-IC	LDO, CE, 3.05V±2%, 300mA	SOT-23-5	28vx	6g	VR4	Tor
LFZ	XC6219F30APR	VR-IC	LDO, CE, 3.05V±2%, 300mA	SOT-89-5	32um	6h	VR4	Tor
LG	BU4947FWE	CMOS-IC	Voltage Detector 4,7V, Reset Push-pull output	VSOF-5	30vk		VD7	Rhm
LG	BU4947G	CMOS-IC	Voltage Detector 4,7V, Reset Push-pull output	SSOP-5	28vdm		VD7	Rhm
LG	RT9168-31CBR	VR-IC	LDO, CE, 3.1V±2%, 200mA	SOT-23-5	28vt	6g	VR4	Rct
LG18	MIC5219-1.8BM5	VR-IC	LDO, CE, 1,8V±1%, 500mA	SOT-23-5	28vrx		VR7	Mcr
LG25	MIC5219-2.5BM5	VR-IC	LDO, CE, 2,5V±1%, 500mA	SOT-23-5	28vrx		VR7	Mcr
LG26	MIC5219-2.6BM5	VR-IC	LDO, CE, 2,6V±1%, 500mA	SOT-23-5	28vrx		VR7	Mcr
LG27	MIC5219-2.7BM5	VR-IC	LDO, CE, 2,7V±1%, 500mA	SOT-23-5	28vrx		VR7	Mcr
LG28	MIC5219-2.8BM5	VR-IC	LDO, CE, 2,8V±1%, 500mA	SOT-23-5	28vrx		VR7	Mcr
LG29	MIC5219-2.9BM5	VR-IC	LDO, CE, 2,9V±1%, 500mA	SOT-23-5	28vrx		VR7	Mcr
LG2J	MIC5219-2.85BM5	VR-IC	LDO, CE, 2,85V±1%, 500mA	SOT-23-5	28vrx		VR7	Mcr
LG30	MIC5219-3.0BM5	VR-IC	LDO, CE, 3V±1%, 500mA	SOT-23-5	28vrx		VR7	Mcr
LG31	MIC5219-3.1BM5	VR-IC	LDO, CE, 3,1V±1%, 500mA	SOT-23-5	28vrx		VR7	Mcr
LG33	MIC5219-3.3BM5	VR-IC	LDO, CE, 3,3V±1%, 500mA	SOT-23-5	28vrx		VR7	Mcr
LG36	MIC5219-3.6BM5	VR-IC	LDO, CE, 3,6V±1%, 500mA	SOT-23-5	28vrx		VR7	Mcr

SMD code	Type	Function	Short description	Case	Pin.	St.	Sch.	Mnf.
LG50	MIC5219-5.0BM5	VR-IC	LDO, CE, 5V±1%, 500mA	SOT-23-5	28vrx		VR7	Mcr
LH	BU4948FWE	CMOS-IC	Voltage Detector 4,8V, Reset Push-pull output	VSOF-5	30vk		VD7	Rhm
LH	BU4948G	CMOS-IC	Voltage Detector 4,8V, Reset Push-pull output	SSOP-5	28vdm		VD7	Rhm
LH	RT9168-32CBR	VR-IC	LDO, CE, 3.2V±2%, 200mA	SOT-23-5	28vt	6g	VR4	Rct
LH25	MIC5216-2.5BM5	VR-IC	LDO, CE, Flag, 2,5V±1%, 500mA	SOT-23-5	28ei		VR23	Mcr
LH30	MIC5216-3.0BM5	VR-IC	LDO, CE, Flag, 3V±1%, 500mA	SOT-23-5	28ei		VR23	Mcr
LH33	MIC5216-3.3BM5	VR-IC	LDO, CE, Flag, 3,3V±1%, 500mA	SOT-23-5	28ei		VR23	Mcr
LH36	MIC5216-3.6BM5	VR-IC	LDO, CE, Flag, 3,6V±1%, 500mA	SOT-23-5	28ei		VR23	Mcr
LH38	MIC5216-3.8BM5	VR-IC	LDO, CE, Flag, 3,8V±1%, 500mA	SOT-23-5	28ei		VR23	Mcr
LH40	MIC5216-4.0BM5	VR-IC	LDO, CE, Flag, 4V±1%, 500mA	SOT-23-5	28ei		VR23	Mcr
LH50	MIC5216-5.0BM5	VR-IC	LDO, CE, Flag, 5V±1%, 500mA	SOT-23-5	28ei		VR23	Mcr
LH8	XC6219C09AMR	VR-IC	LDO, -CE, int. pull-dwn res., 0.95V±2%, 150mA	SOT-23-5	28vx	6g	VR4	Tor
LH8	XC6219C09APR	VR-IC	LDO, -CE, int. pull-dwn res., 0.95V±2%, 150mA	SOT-89-5	32um	6h	VR4	Tor
LH9	XC6219C10AMR	VR-IC	LDO, -CE, int. pull-dwn res., 1.05V±2%, 150mA	SOT-23-5	28vx	6g	VR4	Tor
LH9	XC6219C10APR	VR-IC	LDO, -CE, int. pull-dwn res., 1.05V±2%, 150mA	SOT-89-5	32um	6h	VR4	Tor
LHA	XC6219C11AMR	VR-IC	LDO, -CE, int. pull-dwn res., 1.15V±2%, 150mA	SOT-23-5	28vx	6g	VR4	Tor
LHA	XC6219C11APR	VR-IC	LDO, -CE, int. pull-dwn res., 1.15V±2%, 150mA	SOT-89-5	32um	6h	VR4	Tor
LHB	XC6219C12AMR	VR-IC	LDO, -CE, int. pull-dwn res., 1.25V±2%, 150mA	SOT-23-5	28vx	6g	VR4	Tor
LHB	XC6219C12APR	VR-IC	LDO, -CE, int. pull-dwn res., 1.25V±2%, 150mA	SOT-89-5	32um	6h	VR4	Tor
LHC	XC6219C13AMR	VR-IC	LDO, -CE, int. pull-dwn res., 1.35V±2%, 150mA	SOT-23-5	28vx	6g	VR4	Tor
LHC	XC6219C13APR	VR-IC	LDO, -CE, int. pull-dwn res., 1.35V±2%, 150mA	SOT-89-5	32um	6h	VR4	Tor
LHC	XC6219G13AMR	VR-IC	LDO, -CE, int. pull-dwn res., 1.35V±2%, 300mA	SOT-23-5	28vx	6g	VR4	Tor
LHC	XC6219G13APR	VR-IC	LDO, -CE, int. pull-dwn res., 1.35V±2%, 300mA	SOT-89-5	32um	6h	VR4	Tor
LHD	XC6219C14AMR	VR-IC	LDO, -CE, int. pull-dwn res., 1.45V±2%, 150mA	SOT-23-5	28vx	6g	VR4	Tor
LHD	XC6219C14APR	VR-IC	LDO, -CE, int. pull-dwn res., 1.45V±2%, 150mA	SOT-89-5	32um	6h	VR4	Tor
LHD	XC6219G14AMR	VR-IC	LDO, -CE, int. pull-dwn res., 1.45V±2%, 300mA	SOT-23-5	28vx	6g	VR4	Tor
LHD	XC6219G14APR	VR-IC	LDO, -CE, int. pull-dwn res., 1.45V±2%, 300mA	SOT-89-5	32um	6h	VR4	Tor
LHE	XC6219C15AMR	VR-IC	LDO, -CE, int. pull-dwn res., 1.55V±2%, 150mA	SOT-23-5	28vx	6g	VR4	Tor
LHE	XC6219C15APR	VR-IC	LDO, -CE, int. pull-dwn res., 1.55V±2%, 150mA	SOT-89-5	32um	6h	VR4	Tor
LHE	XC6219G15AMR	VR-IC	LDO, -CE, int. pull-dwn res., 1.55V±2%, 300mA	SOT-23-5	28vx	6g	VR4	Tor
LHE	XC6219G15APR	VR-IC	LDO, -CE, int. pull-dwn res., 1.55V±2%, 300mA	SOT-89-5	32um	6h	VR4	Tor
LHF	XC6219C16AMR	VR-IC	LDO, -CE, int. pull-dwn res., 1.65V±2%, 150mA	SOT-23-5	28vx	6g	VR4	Tor
LHF	XC6219C16APR	VR-IC	LDO, -CE, int. pull-dwn res., 1.65V±2%, 150mA	SOT-89-5	32um	6h	VR4	Tor
LHF	XC6219G16AMR	VR-IC	LDO, -CE, int. pull-dwn res., 1.65V±2%, 300mA	SOT-23-5	28vx	6g	VR4	Tor
LHF	XC6219G16APR	VR-IC	LDO, -CE, int. pull-dwn res., 1.65V±2%, 300mA	SOT-89-5	32um	6h	VR4	Tor
LHH	XC6219C17AMR	VR-IC	LDO, -CE, int. pull-dwn res., 1.75V±2%, 150mA	SOT-23-5	28vx	6g	VR4	Tor
LHH	XC6219C17APR	VR-IC	LDO, -CE, int. pull-dwn res., 1.75V±2%, 150mA	SOT-89-5	32um	6h	VR4	Tor
LHH	XC6219G17AMR	VR-IC	LDO, -CE, int. pull-dwn res., 1.75V±2%, 300mA	SOT-23-5	28vx	6g	VR4	Tor
LHH	XC6219G17APR	VR-IC	LDO, -CE, int. pull-dwn res., 1.75V±2%, 300mA	SOT-89-5	32um	6h	VR4	Tor
LHK	XC6219C18AMR	VR-IC	LDO, -CE, int. pull-dwn res., 1.85V±2%, 240mA	SOT-23-5	28vx	6g	VR4	Tor
LHK	XC6219C18APR	VR-IC	LDO, -CE, int. pull-dwn res., 1.85V±2%, 240mA	SOT-89-5	32um	6h	VR4	Tor
LHK	XC6219G18AMR	VR-IC	LDO, -CE, int. pull-dwn res., 1.85V±2%, 300mA	SOT-23-5	28vx	6g	VR4	Tor
LHK	XC6219G18APR	VR-IC	LDO, -CE, int. pull-dwn res., 1.85V±2%, 300mA	SOT-89-5	32um	6h	VR4	Tor
LHL	XC6219C19AMR	VR-IC	LDO, -CE, int. pull-dwn res., 1.95V±2%, 240mA	SOT-23-5	28vx	6g	VR4	Tor
LHL	XC6219C19APR	VR-IC	LDO, -CE, int. pull-dwn res., 1.95V±2%, 240mA	SOT-89-5	32um	6h	VR4	Tor
LHL	XC6219G19AMR	VR-IC	LDO, -CE, int. pull-dwn res., 1.95V±2%, 300mA	SOT-23-5	28vx	6g	VR4	Tor
LHL	XC6219G19APR	VR-IC	LDO, -CE, int. pull-dwn res., 1.95V±2%, 300mA	SOT-89-5	32um	6h	VR4	Tor
LHM	XC6219C20AMR	VR-IC	LDO, -CE, int. pull-dwn res., 2.05V±2%, 240mA	SOT-23-5	28vx	6g	VR4	Tor
LHM	XC6219C20APR	VR-IC	LDO, -CE, int. pull-dwn res., 2.05V±2%, 240mA	SOT-89-5	32um	6h	VR4	Tor
LHM	XC6219G20AMR	VR-IC	LDO, -CE, int. pull-dwn res., 2.05V±2%, 300mA	SOT-23-5	28vx	6g	VR4	Tor
LHM	XC6219G20APR	VR-IC	LDO, -CE, int. pull-dwn res., 2.05V±2%, 300mA	SOT-89-5	32um	6h	VR4	Tor
LHN	XC6219C21AMR	VR-IC	LDO, -CE, int. pull-dwn res., 2.15V±2%, 240mA	SOT-23-5	28vx	6g	VR4	Tor
LHN	XC6219C21APR	VR-IC	LDO, -CE, int. pull-dwn res., 2.15V±2%, 240mA	SOT-89-5	32um	6h	VR4	Tor
LHN	XC6219G21AMR	VR-IC	LDO, -CE, int. pull-dwn res., 2.15V±2%, 300mA	SOT-23-5	28vx	6g	VR4	Tor
LHN	XC6219G21APR	VR-IC	LDO, -CE, int. pull-dwn res., 2.15V±2%, 300mA	SOT-89-5	32um	6h	VR4	Tor
LHP	XC6219C22AMR	VR-IC	LDO, -CE, int. pull-dwn res., 2.25V±2%, 240mA	SOT-23-5	28vx	6g	VR4	Tor
LHP	XC6219C22APR	VR-IC	LDO, -CE, int. pull-dwn res., 2.25V±2%, 240mA	SOT-89-5	32um	6h	VR4	Tor
LHP	XC6219G22AMR	VR-IC	LDO, -CE, int. pull-dwn res., 2.25V±2%, 300mA	SOT-23-5	28vx	6g	VR4	Tor
LHP	XC6219G22APR	VR-IC	LDO, -CE, int. pull-dwn res., 2.25V±2%, 300mA	SOT-89-5	32um	6h	VR4	Tor
LHR	XC6219C23AMR	VR-IC	LDO, -CE, int. pull-dwn res., 2.35V±2%, 240mA	SOT-23-5	28vx	6g	VR4	Tor
LHR	XC6219C23APR	VR-IC	LDO, -CE, int. pull-dwn res., 2.35V±2%, 240mA	SOT-89-5	32um	6h	VR4	Tor
LHR	XC6219G23AMR	VR-IC	LDO, -CE, int. pull-dwn res., 2.35V±2%, 300mA	SOT-23-5	28vx	6g	VR4	Tor
LHR	XC6219G23APR	VR-IC	LDO, -CE, int. pull-dwn res., 2.35V±2%, 300mA	SOT-89-5	32um	6h	VR4	Tor
LHS	XC6219C24AMR	VR-IC	LDO, -CE, int. pull-dwn res., 2.45V±2%, 240mA	SOT-23-5	28vx	6g	VR4	Tor
LHS	XC6219C24APR	VR-IC	LDO, -CE, int. pull-dwn res., 2.45V±2%, 240mA	SOT-89-5	32um	6h	VR4	Tor
LHS	XC6219G24AMR	VR-IC	LDO, -CE, int. pull-dwn res., 2.45V±2%, 300mA	SOT-23-5	28vx	6g	VR4	Tor
LHS	XC6219G24APR	VR-IC	LDO, -CE, int. pull-dwn res., 2.45V±2%, 300mA	SOT-89-5	32um	6h	VR4	Tor
LHT	XC6219C25AMR	VR-IC	LDO, -CE, int. pull-dwn res., 2.55V±2%, 240mA	SOT-23-5	28vx	6g	VR4	Tor
LHT	XC6219C25APR	VR-IC	LDO, -CE, int. pull-dwn res., 2.55V±2%, 240mA	SOT-89-5	32um	6h	VR4	Tor
LHT	XC6219G25AMR	VR-IC	LDO, -CE, int. pull-dwn res., 2.55V±2%, 300mA	SOT-23-5	28vx	6g	VR4	Tor
LHT	XC6219G25APR	VR-IC	LDO, -CE, int. pull-dwn res., 2.55V±2%, 300mA	SOT-89-5	32um	6h	VR4	Tor
LHU	XC6219C26AMR	VR-IC	LDO, -CE, int. pull-dwn res., 2.65V±2%, 240mA	SOT-23-5	28vx	6g	VR4	Tor
LHU	XC6219C26APR	VR-IC	LDO, -CE, int. pull-dwn res., 2.65V±2%, 240mA	SOT-89-5	32um	6h	VR4	Tor
LHU	XC6219G26AMR	VR-IC	LDO, -CE, int. pull-dwn res., 2.65V±2%, 300mA	SOT-23-5	28vx	6g	VR4	Tor
LHU	XC6219G26APR	VR-IC	LDO, -CE, int. pull-dwn res., 2.65V±2%, 300mA	SOT-89-5	32um	6h	VR4	Tor

SMD code	Type	Function	Short description	Case	Pin.	St.	Sch.	Mnf.
LHV	XC6219C27AMR	VR-IC	LDO, -CE, int. pull-dwn res., 2.75V±2%, 240mA	SOT-23-5	28vx	6g	VR4	Tor
LHV	XC6219C27APR	VR-IC	LDO, -CE, int. pull-dwn res., 2.75V±2%, 240mA	SOT-89-5	32um	6h	VR4	Tor
LHV	XC6219G27AMR	VR-IC	LDO, -CE, int. pull-dwn res., 2.75V±2%, 300mA	SOT-23-5	28vx	6g	VR4	Tor
LHV	XC6219G27APR	VR-IC	LDO, -CE, int. pull-dwn res., 2.75V±2%, 300mA	SOT-89-5	32um	6h	VR4	Tor
LHX	XC6219C28AMR	VR-IC	LDO, -CE, int. pull-dwn res., 2.85V±2%, 240mA	SOT-23-5	28vx	6g	VR4	Tor
LHX	XC6219C28APR	VR-IC	LDO, -CE, int. pull-dwn res., 2.85V±2%, 240mA	SOT-89-5	32um	6h	VR4	Tor
LHX	XC6219G28AMR	VR-IC	LDO, -CE, int. pull-dwn res., 2.85V±2%, 300mA	SOT-23-5	28vx	6g	VR4	Tor
LHX	XC6219G28APR	VR-IC	LDO, -CE, int. pull-dwn res., 2.85V±2%, 300mA	SOT-89-5	32um	6h	VR4	Tor
LHY	XC6219C29AMR	VR-IC	LDO, -CE, int. pull-dwn res., 2.95V±2%, 240mA	SOT-23-5	28vx	6g	VR4	Tor
LHY	XC6219C29APR	VR-IC	LDO, -CE, int. pull-dwn res., 2.95V±2%, 240mA	SOT-89-5	32um	6h	VR4	Tor
LHY	XC6219G29AMR	VR-IC	LDO, -CE, int. pull-dwn res., 2.95V±2%, 300mA	SOT-23-5	28vx	6g	VR4	Tor
LHY	XC6219G29APR	VR-IC	LDO, -CE, int. pull-dwn res., 2.95V±2%, 300mA	SOT-89-5	32um	6h	VR4	Tor
LHZ	XC6219C30AMR	VR-IC	LDO, -CE, int. pull-dwn res., 3.05V±2%, 240mA	SOT-23-5	28vx	6g	VR4	Tor
LHZ	XC6219C30APR	VR-IC	LDO, -CE, int. pull-dwn res., 3.05V±2%, 240mA	SOT-89-5	32um	6h	VR4	Tor
LHZ	XC6219G30AMR	VR-IC	LDO, -CE, int. pull-dwn res., 3.05V±2%, 300mA	SOT-23-5	28vx	6g	VR4	Tor
LHZ	XC6219G30APR	VR-IC	LDO, -CE, int. pull-dwn res., 3.05V±2%, 300mA	SOT-89-5	32um	6h	VR4	Tor
LJ	RT9168-33CBR	VR-IC	LDO, CE, 3.3V±2%, 200mA	SOT-23-5	28vt	6g	VR4	Rct
LJ-	RT9168-33PBR	VR-IC	LDO, CE, 3.3V±2%, 200mA	SOT-23-5	28vt	6g	VR4	Rct
LK	RT9168-34CBR	VR-IC	LDO, CE, 3.4V±2%, 200mA	SOT-23-5	28vt	6g	VR4	Rct
LK26	MIC5203-2.6BM5	VR-IC	LDO, CE, 2,6V±1%, 80mA	SOT-23-5	28vx		VR4	Mcr
LK28	MIC5203-2.8BM5	VR-IC	LDO, CE, 2,8V±1%, 80mA	SOT-23-5	28vx		VR4	Mcr
LK30	MIC5203-3.0BM5	VR-IC	LDO, CE, 3V±1%, 80mA	SOT-23-5	28vx		VR4	Mcr
LK33	MIC5203-3.3BM5	VR-IC	LDO, CE, 3,3V±1%, 80mA	SOT-23-5	28vx		VR4	Mcr
LK36	MIC5203-3.6BM5	VR-IC	LDO, CE, 3,6V±1%, 80mA	SOT-23-5	28vx		VR4	Mcr
LK38	MIC5203-3.8BM5	VR-IC	LDO, CE, 3,8V±1%, 80mA	SOT-23-5	28vx		VR4	Mcr
LK40	MIC5203-4.0BM5	VR-IC	LDO, CE, 4V±1%, 80mA	SOT-23-5	28vx		VR4	Mcr
LK45	MIC5203-4.5BM5	VR-IC	LDO, CE, 4,5V±1%, 80mA	SOT-23-5	28vx		VR4	Mcr
LK47	MIC5203-4.7BM5	VR-IC	LDO, CE, 4,7V±1%, 80mA	SOT-23-5	28vx		VR4	Mcr
LK50	MIC5203-5.0BM5	VR-IC	LDO, CE, 5V±1%, 80mA	SOT-23-5	28vx		VR4	Mcr
LK8	XC6219D09AMR	VR-IC	LDO, -CE, 0.95V±2%, 150mA	SOT-23-5	28vx	6g	VR4	Tor
LK8	XC6219D09APR	VR-IC	LDO, -CE, 0.95V±2%, 150mA	SOT-89-5	32um	6h	VR4	Tor
LK9	XC6219D10AMR	VR-IC	LDO, -CE, 1.05V±2%, 150mA	SOT-23-5	28vx	6g	VR4	Tor
LK9	XC6219D10APR	VR-IC	LDO, -CE, 1.05V±2%, 150mA	SOT-89-5	32um	6h	VR4	Tor
LKA	XC6219D11AMR	VR-IC	LDO, -CE, 1.15V±2%, 150mA	SOT-23-5	28vx	6g	VR4	Tor
LKA	XC6219D11APR	VR-IC	LDO, -CE, 1.15V±2%, 150mA	SOT-89-5	32um	6h	VR4	Tor
LKB	XC6219D12AMR	VR-IC	LDO, -CE, 1.25V±2%, 150mA	SOT-23-5	28vx	6g	VR4	Tor
LKB	XC6219D12APR	VR-IC	LDO, -CE, 1.25V±2%, 150mA	SOT-89-5	32um	6h	VR4	Tor
LKC	XC6219D13AMR	VR-IC	LDO, -CE, 1.35V±2%, 150mA	SOT-23-5	28vx	6g	VR4	Tor
LKC	XC6219D13APR	VR-IC	LDO, -CE, 1.35V±2%, 150mA	SOT-89-5	32um	6h	VR4	Tor
LKC	XC6219H13AMR	VR-IC	LDO, -CE, 1.35V±2%, 300mA	SOT-23-5	28vx	6g	VR4	Tor
LKC	XC6219H13APR	VR-IC	LDO, -CE, 1.35V±2%, 300mA	SOT-89-5	32um	6h	VR4	Tor
LKD	XC6219D14AMR	VR-IC	LDO, -CE, 1.45V±2%, 150mA	SOT-23-5	28vx	6g	VR4	Tor
LKD	XC6219D14APR	VR-IC	LDO, -CE, 1.45V±2%, 150mA	SOT-89-5	32um	6h	VR4	Tor
LKD	XC6219H14AMR	VR-IC	LDO, -CE, 1.45V±2%, 300mA	SOT-23-5	28vx	6g	VR4	Tor
LKD	XC6219H14APR	VR-IC	LDO, -CE, 1.45V±2%, 300mA	SOT-89-5	32um	6h	VR4	Tor
LKE	XC6219D15AMR	VR-IC	LDO, -CE, 1.55V±2%, 150mA	SOT-23-5	28vx	6g	VR4	Tor
LKE	XC6219D15APR	VR-IC	LDO, -CE, 1.55V±2%, 150mA	SOT-89-5	32um	6h	VR4	Tor
LKE	XC6219H15AMR	VR-IC	LDO, -CE, 1.55V±2%, 300mA	SOT-23-5	28vx	6g	VR4	Tor
LKE	XC6219H15APR	VR-IC	LDO, -CE, 1.55V±2%, 300mA	SOT-89-5	32um	6h	VR4	Tor
LKF	XC6219D16AMR	VR-IC	LDO, -CE, 1.65V±2%, 150mA	SOT-23-5	28vx	6g	VR4	Tor
LKF	XC6219D16APR	VR-IC	LDO, -CE, 1.65V±2%, 150mA	SOT-89-5	32um	6h	VR4	Tor
LKF	XC6219H16AMR	VR-IC	LDO, -CE, 1.65V±2%, 300mA	SOT-23-5	28vx	6g	VR4	Tor
LKF	XC6219H16APR	VR-IC	LDO, -CE, 1.65V±2%, 300mA	SOT-89-5	32um	6h	VR4	Tor
LKH	XC6219D17AMR	VR-IC	LDO, -CE, 1.75V±2%, 150mA	SOT-23-5	28vx	6g	VR4	Tor
LKH	XC6219D17APR	VR-IC	LDO, -CE, 1.75V±2%, 150mA	SOT-89-5	32um	6h	VR4	Tor
LKH	XC6219H17AMR	VR-IC	LDO, -CE, 1.75V±2%, 300mA	SOT-23-5	28vx	6g	VR4	Tor
LKH	XC6219H17APR	VR-IC	LDO, -CE, 1.75V±2%, 300mA	SOT-89-5	32um	6h	VR4	Tor
LKK	XC6219D18AMR	VR-IC	LDO, -CE, 1.85V±2%, 240mA	SOT-23-5	28vx	6g	VR4	Tor
LKK	XC6219D18APR	VR-IC	LDO, -CE, 1.85V±2%, 240mA	SOT-89-5	32um	6h	VR4	Tor
LKK	XC6219H18AMR	VR-IC	LDO, -CE, 1.85V±2%, 300mA	SOT-23-5	28vx	6g	VR4	Tor
LKK	XC6219H18APR	VR-IC	LDO, -CE, 1.85V±2%, 300mA	SOT-89-5	32um	6h	VR4	Tor
LKL	XC6219D19AMR	VR-IC	LDO, -CE, 1.95V±2%, 240mA	SOT-23-5	28vx	6g	VR4	Tor
LKL	XC6219D19APR	VR-IC	LDO, -CE, 1.95V±2%, 240mA	SOT-89-5	32um	6h	VR4	Tor
LKL	XC6219H19AMR	VR-IC	LDO, -CE, 1.95V±2%, 300mA	SOT-23-5	28vx	6g	VR4	Tor
LKL	XC6219H19APR	VR-IC	LDO, -CE, 1.95V±2%, 300mA	SOT-89-5	32um	6h	VR4	Tor
LKM	XC6219D20AMR	VR-IC	LDO, -CE, 2.05V±2%, 240mA	SOT-23-5	28vx	6g	VR4	Tor
LKM	XC6219D20APR	VR-IC	LDO, -CE, 2.05V±2%, 240mA	SOT-89-5	32um	6h	VR4	Tor
LKM	XC6219H20AMR	VR-IC	LDO, -CE, 2.05V±2%, 300mA	SOT-23-5	28vx	6g	VR4	Tor
LKM	XC6219H20APR	VR-IC	LDO, -CE, 2.05V±2%, 300mA	SOT-89-5	32um	6h	VR4	Tor
LKN	XC6219D21AMR	VR-IC	LDO, -CE, 2.15V±2%, 240mA	SOT-23-5	28vx	6g	VR4	Tor
LKN	XC6219D21APR	VR-IC	LDO, -CE, 2.15V±2%, 240mA	SOT-89-5	32um	6h	VR4	Tor
LKN	XC6219H21AMR	VR-IC	LDO, -CE, 2.15V±2%, 300mA	SOT-23-5	28vx	6g	VR4	Tor
LKN	XC6219H21APR	VR-IC	LDO, -CE, 2.15V±2%, 300mA	SOT-89-5	32um	6h	VR4	Tor
LKP	XC6219D22AMR	VR-IC	LDO, -CE, 2.25V±2%, 240mA	SOT-23-5	28vx	6g	VR4	Tor
LKP	XC6219D22APR	VR-IC	LDO, -CE, 2.25V±2%, 240mA	SOT-89-5	32um	6h	VR4	Tor

SMD code	Type	Function	Short description	Case	Pin.	St.	Sch.	Mnf.
LKP	XC6219H22AMR	VR-IC	LDO, -CE, 2.25V±2%, 300mA	SOT-23-5	28vx	6g	VR4	Tor
LKP	XC6219H22APR	VR-IC	LDO, -CE, 2.25V±2%, 300mA	SOT-89-5	32um	6h	VR4	Tor
LKR	XC6219D23AMR	VR-IC	LDO, -CE, 2.35V±2%, 240mA	SOT-23-5	28vx	6g	VR4	Tor
LKR	XC6219D23APR	VR-IC	LDO, -CE, 2.35V±2%, 240mA	SOT-89-5	32um	6h	VR4	Tor
LKR	XC6219H23AMR	VR-IC	LDO, -CE, 2.35V±2%, 300mA	SOT-23-5	28vx	6g	VR4	Tor
LKR	XC6219H23APR	VR-IC	LDO, -CE, 2.35V±2%, 300mA	SOT-89-5	32um	6h	VR4	Tor
LKS	XC6219D24AMR	VR-IC	LDO, -CE, 2.45V±2%, 240mA	SOT-23-5	28vx	6g	VR4	Tor
LKS	XC6219D24APR	VR-IC	LDO, -CE, 2.45V±2%, 240mA	SOT-89-5	32um	6h	VR4	Tor
LKS	XC6219H24AMR	VR-IC	LDO, -CE, 2.45V±2%, 300mA	SOT-23-5	28vx	6g	VR4	Tor
LKS	XC6219H24APR	VR-IC	LDO, -CE, 2.45V±2%, 300mA	SOT-89-5	32um	6h	VR4	Tor
LKT	XC6219D25AMR	VR-IC	LDO, -CE, 2.55V±2%, 240mA	SOT-23-5	28vx	6g	VR4	Tor
LKT	XC6219D25APR	VR-IC	LDO, -CE, 2.55V±2%, 240mA	SOT-89-5	32um	6h	VR4	Tor
LKT	XC6219H25AMR	VR-IC	LDO, -CE, 2.55V±2%, 300mA	SOT-23-5	28vx	6g	VR4	Tor
LKT	XC6219H25APR	VR-IC	LDO, -CE, 2.55V±2%, 300mA	SOT-89-5	32um	6h	VR4	Tor
LKU	XC6219D26AMR	VR-IC	LDO, -CE, 2.65V±2%, 240mA	SOT-23-5	28vx	6g	VR4	Tor
LKU	XC6219D26APR	VR-IC	LDO, -CE, 2.65V±2%, 240mA	SOT-89-5	32um	6h	VR4	Tor
LKU	XC6219H26AMR	VR-IC	LDO, -CE, 2.65V±2%, 300mA	SOT-23-5	28vx	6g	VR4	Tor
LKU	XC6219H26APR	VR-IC	LDO, -CE, 2.65V±2%, 300mA	SOT-89-5	32um	6h	VR4	Tor
LKV	XC6219D27AMR	VR-IC	LDO, -CE, 2.75V±2%, 240mA	SOT-23-5	28vx	6g	VR4	Tor
LKV	XC6219D27APR	VR-IC	LDO, -CE, 2.75V±2%, 240mA	SOT-89-5	32um	6h	VR4	Tor
LKV	XC6219H27AMR	VR-IC	LDO, -CE, 2.75V±2%, 300mA	SOT-23-5	28vx	6g	VR4	Tor
LKV	XC6219H27APR	VR-IC	LDO, -CE, 2.75V±2%, 300mA	SOT-89-5	32um	6h	VR4	Tor
LKX	XC6219D28AMR	VR-IC	LDO, -CE, 2.85V±2%, 240mA	SOT-23-5	28vx	6g	VR4	Tor
LKX	XC6219D28APR	VR-IC	LDO, -CE, 2.85V±2%, 240mA	SOT-89-5	32um	6h	VR4	Tor
LKX	XC6219H28AMR	VR-IC	LDO, -CE, 2.85V±2%, 300mA	SOT-23-5	28vx	6g	VR4	Tor
LKX	XC6219H28APR	VR-IC	LDO, -CE, 2.85V±2%, 300mA	SOT-89-5	32um	6h	VR4	Tor
LKY	XC6219D29AMR	VR-IC	LDO, -CE, 2.95V±2%, 240mA	SOT-23-5	28vx	6g	VR4	Tor
LKY	XC6219D29APR	VR-IC	LDO, -CE, 2.95V±2%, 240mA	SOT-89-5	32um	6h	VR4	Tor
LKY	XC6219H29AMR	VR-IC	LDO, -CE, 2.95V±2%, 300mA	SOT-23-5	28vx	6g	VR4	Tor
LKY	XC6219H29APR	VR-IC	LDO, -CE, 2.95V±2%, 300mA	SOT-89-5	32um	6h	VR4	Tor
LKZ	XC6219D30AMR	VR-IC	LDO, -CE, 3.05V±2%, 240mA	SOT-23-5	28vx	6g	VR4	Tor
LKZ	XC6219D30APR	VR-IC	LDO, -CE, 3.05V±2%, 240mA	SOT-89-5	32um	6h	VR4	Tor
LKZ	XC6219H30AMR	VR-IC	LDO, -CE, 3.05V±2%, 300mA	SOT-23-5	28vx	6g	VR4	Tor
LKZ	XC6219H30APR	VR-IC	LDO, -CE, 3.05V±2%, 300mA	SOT-89-5	32um	6h	VR4	Tor
LL	R1122N201A	VR-IC	LDO, LN, -CE, 2V±2%, 150mA	SOT-23-5	28vt	6g	VR4	Ric
LL	RT9168-35CBR	VR-IC	LDO, CE, 3.5V±2%, 200mA	SOT-23-5	28vt	6g	VR4	Rct
LL0	XC6219A31AMR	VR-IC	LDO, CE, int. pull-dwn res., 3.15V±2%, 240mA	SOT-23-5	28vx	6g	VR4	Tor
LL0	XC6219A31APR	VR-IC	LDO, CE, int. pull-dwn res., 3.15V±2%, 240mA	SOT-89-5	32um	6h	VR4	Tor
LL0	XC6219E31AMR	VR-IC	LDO, CE, int. pull-dwn res., 3.15V±2%, 300mA	SOT-23-5	28vx	6g	VR4	Tor
LL0	XC6219E31APR	VR-IC	LDO, CE, int. pull-dwn res., 3.15V±2%, 300mA	SOT-89-5	32um	6h	VR4	Tor
LL1	XC6219A32AMR	VR-IC	LDO, CE, int. pull-dwn res., 3.25V±2%, 240mA	SOT-23-5	28vx	6g	VR4	Tor
LL1	XC6219A32APR	VR-IC	LDO, CE, int. pull-dwn res., 3.25V±2%, 240mA	SOT-89-5	32um	6h	VR4	Tor
LL1	XC6219E32AMR	VR-IC	LDO, CE, int. pull-dwn res., 3.25V±2%, 300mA	SOT-23-5	28vx	6g	VR4	Tor
LL1	XC6219E32APR	VR-IC	LDO, CE, int. pull-dwn res., 3.25V±2%, 300mA	SOT-89-5	32um	6h	VR4	Tor
LL2	XC6219A33AMR	VR-IC	LDO, CE, int. pull-dwn res., 3.35V±2%, 240mA	SOT-23-5	28vx	6g	VR4	Tor
LL2	XC6219A33APR	VR-IC	LDO, CE, int. pull-dwn res., 3.35V±2%, 240mA	SOT-89-5	32um	6h	VR4	Tor
LL2	XC6219E33AMR	VR-IC	LDO, CE, int. pull-dwn res., 3.35V±2%, 300mA	SOT-23-5	28vx	6g	VR4	Tor
LL2	XC6219E33APR	VR-IC	LDO, CE, int. pull-dwn res., 3.35V±2%, 300mA	SOT-89-5	32um	6h	VR4	Tor
LL3	XC6219A34AMR	VR-IC	LDO, CE, int. pull-dwn res., 3.45V±2%, 240mA	SOT-23-5	28vx	6g	VR4	Tor
LL3	XC6219A34APR	VR-IC	LDO, CE, int. pull-dwn res., 3.45V±2%, 240mA	SOT-89-5	32um	6h	VR4	Tor
LL3	XC6219E34AMR	VR-IC	LDO, CE, int. pull-dwn res., 3.45V±2%, 300mA	SOT-23-5	28vx	6g	VR4	Tor
LL3	XC6219E34APR	VR-IC	LDO, CE, int. pull-dwn res., 3.45V±2%, 300mA	SOT-89-5	32um	6h	VR4	Tor
LL30	MIC5270-3.0BM5	VR-IC	LDO, -3V±2%, 100mA	SOT-23-5	28sa		VR2	Mcr
LL4	XC6219A35AMR	VR-IC	LDO, CE, int. pull-dwn res., 3.55V±2%, 240mA	SOT-23-5	28vx	6g	VR4	Tor
LL4	XC6219A35APR	VR-IC	LDO, CE, int. pull-dwn res., 3.55V±2%, 240mA	SOT-89-5	32um	6h	VR4	Tor
LL4	XC6219E35AMR	VR-IC	LDO, CE, int. pull-dwn res., 3.55V±2%, 300mA	SOT-23-5	28vx	6g	VR4	Tor
LL4	XC6219E35APR	VR-IC	LDO, CE, int. pull-dwn res., 3.55V±2%, 300mA	SOT-89-5	32um	6h	VR4	Tor
LL41	MIC5270-4.1BM5	VR-IC	LDO, -4,1V±2%, 100mA	SOT-23-5	28sa		VR2	Mcr
LL5	XC6219A36AMR	VR-IC	LDO, CE, int. pull-dwn res., 3.65V±2%, 240mA	SOT-23-5	28vx	6g	VR4	Tor
LL5	XC6219A36APR	VR-IC	LDO, CE, int. pull-dwn res., 3.65V±2%, 240mA	SOT-89-5	32um	6h	VR4	Tor
LL5	XC6219E36AMR	VR-IC	LDO, CE, int. pull-dwn res., 3.65V±2%, 300mA	SOT-23-5	28vx	6g	VR4	Tor
LL5	XC6219E36APR	VR-IC	LDO, CE, int. pull-dwn res., 3.65V±2%, 300mA	SOT-89-5	32um	6h	VR4	Tor
LL50	MIC5270-5.0BM5	VR-IC	LDO, -5V±2%, 100mA	SOT-23-5	28sa		VR2	Mcr
LL6	XC6219A37AMR	VR-IC	LDO, CE, int. pull-dwn res., 3.75V±2%, 240mA	SOT-23-5	28vx	6g	VR4	Tor
LL6	XC6219A37APR	VR-IC	LDO, CE, int. pull-dwn res., 3.75V±2%, 240mA	SOT-89-5	32um	6h	VR4	Tor
LL6	XC6219E37AMR	VR-IC	LDO, CE, int. pull-dwn res., 3.75V±2%, 300mA	SOT-23-5	28vx	6g	VR4	Tor
LL6	XC6219E37APR	VR-IC	LDO, CE, int. pull-dwn res., 3.75V±2%, 300mA	SOT-89-5	32um	6h	VR4	Tor
LL7	XC6219A38AMR	VR-IC	LDO, CE, int. pull-dwn res., 3.85V±2%, 240mA	SOT-23-5	28vx	6g	VR4	Tor
LL7	XC6219A38APR	VR-IC	LDO, CE, int. pull-dwn res., 3.85V±2%, 240mA	SOT-89-5	32um	6h	VR4	Tor
LL7	XC6219E38AMR	VR-IC	LDO, CE, int. pull-dwn res., 3.85V±2%, 300mA	SOT-23-5	28vx	6g	VR4	Tor
LL7	XC6219E38APR	VR-IC	LDO, CE, int. pull-dwn res., 3.85V±2%, 300mA	SOT-89-5	32um	6h	VR4	Tor
LL8	XC6219A39AMR	VR-IC	LDO, CE, int. pull-dwn res., 3.95V±2%, 240mA	SOT-23-5	28vx	6g	VR4	Tor
LL8	XC6219A39APR	VR-IC	LDO, CE, int. pull-dwn res., 3.95V±2%, 240mA	SOT-89-5	32um	6h	VR4	Tor
LL8	XC6219E39AMR	VR-IC	LDO, CE, int. pull-dwn res., 3.95V±2%, 300mA	SOT-23-5	28vx	6g	VR4	Tor
LL8	XC6219E39APR	VR-IC	LDO, CE, int. pull-dwn res., 3.95V±2%, 300mA	SOT-89-5	32um	6h	VR4	Tor

SMD code	Type	Function	Short description	Case	Pin.	St.	Sch.	Mnf.
LL9	XC6219A40AMR	VR-IC	LDO, CE, int. pull-dwn res., 4.05V±2%, 240mA	SOT-23-5	28vx	6g	VR4	Tor
LL9	XC6219A40APR	VR-IC	LDO, CE, int. pull-dwn res., 4.05V±2%, 240mA	SOT-89-5	32um	6h	VR4	Tor
LL9	XC6219E40AMR	VR-IC	LDO, CE, int. pull-dwn res., 4.05V±2%, 300mA	SOT-23-5	28vx	6g	VR4	Tor
LL9	XC6219E40APR	VR-IC	LDO, CE, int. pull-dwn res., 4.05V±2%, 300mA	SOT-89-5	32um	6h	VR4	Tor
LLA	XC6219A41AMR	VR-IC	LDO, CE, int. pull-dwn res., 4.15V±2%, 240mA	SOT-23-5	28vx	6g	VR4	Tor
LLA	XC6219A41APR	VR-IC	LDO, CE, int. pull-dwn res., 4.15V±2%, 240mA	SOT-89-5	32um	6h	VR4	Tor
LLA	XC6219E41AMR	VR-IC	LDO, CE, int. pull-dwn res., 4.15V±2%, 300mA	SOT-23-5	28vx	6g	VR4	Tor
LLA	XC6219E41APR	VR-IC	LDO, CE, int. pull-dwn res., 4.15V±2%, 300mA	SOT-89-5	32um	6h	VR4	Tor
LLAA	MIC5270-BM5	VR-IC	LDO, Negative, Adjustable, 100mA	SOT-23-5	28sa		VR3	Mcr
LLB	XC6219A42AMR	VR-IC	LDO, CE, int. pull-dwn res., 4.25V±2%, 240mA	SOT-23-5	28vx	6g	VR4	Tor
LLB	XC6219A42APR	VR-IC	LDO, CE, int. pull-dwn res., 4.25V±2%, 240mA	SOT-89-5	32um	6h	VR4	Tor
LLB	XC6219E42AMR	VR-IC	LDO, CE, int. pull-dwn res., 4.25V±2%, 300mA	SOT-23-5	28vx	6g	VR4	Tor
LLB	XC6219E42APR	VR-IC	LDO, CE, int. pull-dwn res., 4.25V±2%, 300mA	SOT-89-5	32um	6h	VR4	Tor
LLC	XC6219A43AMR	VR-IC	LDO, CE, int. pull-dwn res., 4.35V±2%, 240mA	SOT-23-5	28vx	6g	VR4	Tor
LLC	XC6219A43APR	VR-IC	LDO, CE, int. pull-dwn res., 4.35V±2%, 240mA	SOT-89-5	32um	6h	VR4	Tor
LLC	XC6219E43AMR	VR-IC	LDO, CE, int. pull-dwn res., 4.35V±2%, 300mA	SOT-23-5	28vx	6g	VR4	Tor
LLC	XC6219E43APR	VR-IC	LDO, CE, int. pull-dwn res., 4.35V±2%, 300mA	SOT-89-5	32um	6h	VR4	Tor
LLD	XC6219A44AMR	VR-IC	LDO, CE, int. pull-dwn res., 4.45V±2%, 240mA	SOT-23-5	28vx	6g	VR4	Tor
LLD	XC6219A44APR	VR-IC	LDO, CE, int. pull-dwn res., 4.45V±2%, 240mA	SOT-89-5	32um	6h	VR4	Tor
LLD	XC6219E44AMR	VR-IC	LDO, CE, int. pull-dwn res., 4.45V±2%, 300mA	SOT-23-5	28vx	6g	VR4	Tor
LLD	XC6219E44APR	VR-IC	LDO, CE, int. pull-dwn res., 4.45V±2%, 300mA	SOT-89-5	32um	6h	VR4	Tor
LLE	XC6219A45AMR	VR-IC	LDO, CE, int. pull-dwn res., 4.55V±2%, 240mA	SOT-23-5	28vx	6g	VR4	Tor
LLE	XC6219A45APR	VR-IC	LDO, CE, int. pull-dwn res., 4.55V±2%, 240mA	SOT-89-5	32um	6h	VR4	Tor
LLE	XC6219E45AMR	VR-IC	LDO, CE, int. pull-dwn res., 4.55V±2%, 300mA	SOT-23-5	28vx	6g	VR4	Tor
LLE	XC6219E45APR	VR-IC	LDO, CE, int. pull-dwn res., 4.55V±2%, 300mA	SOT-89-5	32um	6h	VR4	Tor
LLF	XC6219A46AMR	VR-IC	LDO, CE, int. pull-dwn res., 4.65V±2%, 240mA	SOT-23-5	28vx	6g	VR4	Tor
LLF	XC6219A46APR	VR-IC	LDO, CE, int. pull-dwn res., 4.65V±2%, 240mA	SOT-89-5	32um	6h	VR4	Tor
LLF	XC6219E46AMR	VR-IC	LDO, CE, int. pull-dwn res., 4.65V±2%, 300mA	SOT-23-5	28vx	6g	VR4	Tor
LLF	XC6219E46APR	VR-IC	LDO, CE, int. pull-dwn res., 4.65V±2%, 300mA	SOT-89-5	32um	6h	VR4	Tor
LLH	XC6219A47AMR	VR-IC	LDO, CE, int. pull-dwn res., 4.75V±2%, 240mA	SOT-23-5	28vx	6g	VR4	Tor
LLH	XC6219A47APR	VR-IC	LDO, CE, int. pull-dwn res., 4.75V±2%, 240mA	SOT-89-5	32um	6h	VR4	Tor
LLH	XC6219E47AMR	VR-IC	LDO, CE, int. pull-dwn res., 4.75V±2%, 300mA	SOT-23-5	28vx	6g	VR4	Tor
LLH	XC6219E47APR	VR-IC	LDO, CE, int. pull-dwn res., 4.75V±2%, 300mA	SOT-89-5	32um	6h	VR4	Tor
LLK	XC6219A48AMR	VR-IC	LDO, CE, int. pull-dwn res., 4.85V±2%, 240mA	SOT-23-5	28vx	6g	VR4	Tor
LLK	XC6219A48APR	VR-IC	LDO, CE, int. pull-dwn res., 4.85V±2%, 240mA	SOT-89-5	32um	6h	VR4	Tor
LLK	XC6219E48AMR	VR-IC	LDO, CE, int. pull-dwn res., 4.85V±2%, 300mA	SOT-23-5	28vx	6g	VR4	Tor
LLK	XC6219E48APR	VR-IC	LDO, CE, int. pull-dwn res., 4.85V±2%, 300mA	SOT-89-5	32um	6h	VR4	Tor
LLL	XC6219A49AMR	VR-IC	LDO, CE, int. pull-dwn res., 4.95V±2%, 240mA	SOT-23-5	28vx	6g	VR4	Tor
LLL	XC6219A49APR	VR-IC	LDO, CE, int. pull-dwn res., 4.95V±2%, 240mA	SOT-89-5	32um	6h	VR4	Tor
LLL	XC6219E49AMR	VR-IC	LDO, CE, int. pull-dwn res., 4.95V±2%, 300mA	SOT-23-5	28vx	6g	VR4	Tor
LLL	XC6219E49APR	VR-IC	LDO, CE, int. pull-dwn res., 4.95V±2%, 300mA	SOT-89-5	32um	6h	VR4	Tor
LM	R1122N211A	VR-IC	LDO, LN, -CE, 2,1V±2%, 150mA	SOT-23-5	28vt	6g	VR4	Ric
LM	RT9168-36CBR	VR-IC	LDO, CE, 3.6V±2%, 200mA	SOT-23-5	28vt	6g	VR4	Rct
LM0	XC6219B31AMR	VR-IC	LDO, CE, 3.15V±2%, 240mA	SOT-23-5	28vx	6g	VR4	Tor
LM0	XC6219B31APR	VR-IC	LDO, CE, 3.15V±2%, 240mA	SOT-89-5	32um	6h	VR4	Tor
LM0	XC6219F31AMR	VR-IC	LDO, CE, 3.15V±2%, 300mA	SOT-23-5	28vx	6g	VR4	Tor
LM0	XC6219F31APR	VR-IC	LDO, CE, 3.15V±2%, 300mA	SOT-89-5	32um	6h	VR4	Tor
LM1	XC6219B32AMR	VR-IC	LDO, CE, 3.25V±2%, 240mA	SOT-23-5	28vx	6g	VR4	Tor
LM1	XC6219B32APR	VR-IC	LDO, CE, 3.25V±2%, 240mA	SOT-89-5	32um	6h	VR4	Tor
LM1	XC6219F32AMR	VR-IC	LDO, CE, 3.25V±2%, 300mA	SOT-23-5	28vx	6g	VR4	Tor
LM1	XC6219F32APR	VR-IC	LDO, CE, 3.25V±2%, 300mA	SOT-89-5	32um	6h	VR4	Tor
LM2	XC6219B33AMR	VR-IC	LDO, CE, 3.35V±2%, 240mA	SOT-23-5	28vx	6g	VR4	Tor
LM2	XC6219B33APR	VR-IC	LDO, CE, 3.35V±2%, 240mA	SOT-89-5	32um	6h	VR4	Tor
LM2	XC6219F33AMR	VR-IC	LDO, CE, 3.35V±2%, 300mA	SOT-23-5	28vx	6g	VR4	Tor
LM2	XC6219F33APR	VR-IC	LDO, CE, 3.35V±2%, 300mA	SOT-89-5	32um	6h	VR4	Tor
LM2H	MIC5231-2.75BM5	VR-IC	LDO, CE, 2.75V±2%, 100mA	SOT-23-5	28vr3	3a		Mcr
LM3	XC6219B34AMR	VR-IC	LDO, CE, 3.45V±2%, 240mA	SOT-23-5	28vx	6g	VR4	Tor
LM3	XC6219B34APR	VR-IC	LDO, CE, 3.45V±2%, 240mA	SOT-89-5	32um	6h	VR4	Tor
LM3	XC6219F34AMR	VR-IC	LDO, CE, 3.45V±2%, 300mA	SOT-23-5	28vx	6g	VR4	Tor
LM3	XC6219F34APR	VR-IC	LDO, CE, 3.45V±2%, 300mA	SOT-89-5	32um	6h	VR4	Tor
LM30	MIC5231-3.0BM5	VR-IC	LDO, CE, 3.0V±2%, 100mA	SOT-23-5	28vr3	3a		Mcr
LM33	MIC5231-3.3BM5	VR-IC	LDO, CE, 3.3V±2%, 100mA	SOT-23-5	28vr3	3a		Mcr
LM4	XC6219B35AMR	VR-IC	LDO, CE, 3.55V±2%, 240mA	SOT-23-5	28vx	6g	VR4	Tor
LM4	XC6219B35APR	VR-IC	LDO, CE, 3.55V±2%, 240mA	SOT-89-5	32um	6h	VR4	Tor
LM4	XC6219F35AMR	VR-IC	LDO, CE, 3.55V±2%, 300mA	SOT-23-5	28vx	6g	VR4	Tor
LM4	XC6219F35APR	VR-IC	LDO, CE, 3.55V±2%, 300mA	SOT-89-5	32um	6h	VR4	Tor
LM5	XC6219B36AMR	VR-IC	LDO, CE, 3.65V±2%, 240mA	SOT-23-5	28vx	6g	VR4	Tor
LM5	XC6219B36APR	VR-IC	LDO, CE, 3.65V±2%, 240mA	SOT-89-5	32um	6h	VR4	Tor
LM5	XC6219F36AMR	VR-IC	LDO, CE, 3.65V±2%, 300mA	SOT-23-5	28vx	6g	VR4	Tor
LM5	XC6219F36APR	VR-IC	LDO, CE, 3.65V±2%, 300mA	SOT-89-5	32um	6h	VR4	Tor
LM50	MIC5231-5.0BM5	VR-IC	LDO, CE, 5.0V±2%, 100mA	SOT-23-5	28vr3	3a		Mcr
LM6	XC6219B37AMR	VR-IC	LDO, CE, 3.75V±2%, 240mA	SOT-23-5	28vx	6g	VR4	Tor
LM6	XC6219B37APR	VR-IC	LDO, CE, 3.75V±2%, 240mA	SOT-89-5	32um	6h	VR4	Tor
LM6	XC6219F37AMR	VR-IC	LDO, CE, 3.75V±2%, 300mA	SOT-23-5	28vx	6g	VR4	Tor
LM6	XC6219F37APR	VR-IC	LDO, CE, 3.75V±2%, 300mA	SOT-89-5	32um	6h	VR4	Tor

SMD code	Type	Function	Short description	Case	Pin.	St.	Sch.	Mnf.
LM7	XC6219B38AMR	VR-IC	LDO, CE, 3.85V±2%, 240mA	SOT-23-5	28vx	6g	VR4	Tor
LM7	XC6219B38APR	VR-IC	LDO, CE, 3.85V±2%, 240mA	SOT-89-5	32um	6h	VR4	Tor
LM7	XC6219F38AMR	VR-IC	LDO, CE, 3.85V±2%, 300mA	SOT-23-5	28vx	6g	VR4	Tor
LM7	XC6219F38APR	VR-IC	LDO, CE, 3.85V±2%, 300mA	SOT-89-5	32um	6h	VR4	Tor
LM8	XC6219B39AMR	VR-IC	LDO, CE, 3.95V±2%, 240mA	SOT-23-5	28vx	6g	VR4	Tor
LM8	XC6219B39APR	VR-IC	LDO, CE, 3.95V±2%, 240mA	SOT-89-5	32um	6h	VR4	Tor
LM8	XC6219F39AMR	VR-IC	LDO, CE, 3.95V±2%, 300mA	SOT-23-5	28vx	6g	VR4	Tor
LM8	XC6219F39APR	VR-IC	LDO, CE, 3.95V±2%, 300mA	SOT-89-5	32um	6h	VR4	Tor
LM9	XC6219B40AMR	VR-IC	LDO, CE, 4.05V±2%, 240mA	SOT-23-5	28vx	6g	VR4	Tor
LM9	XC6219B40APR	VR-IC	LDO, CE, 4.05V±2%, 240mA	SOT-89-5	32um	6h	VR4	Tor
LM9	XC6219F40AMR	VR-IC	LDO, CE, 4.05V±2%, 300mA	SOT-23-5	28vx	6g	VR4	Tor
LM9	XC6219F40APR	VR-IC	LDO, CE, 4.05V±2%, 300mA	SOT-89-5	32um	6h	VR4	Tor
LMA	XC6219B41AMR	VR-IC	LDO, CE, 4.15V±2%, 240mA	SOT-23-5	28vx	6g	VR4	Tor
LMA	XC6219B41APR	VR-IC	LDO, CE, 4.15V±2%, 240mA	SOT-89-5	32um	6h	VR4	Tor
LMA	XC6219F41AMR	VR-IC	LDO, CE, 4.15V±2%, 300mA	SOT-23-5	28vx	6g	VR4	Tor
LMA	XC6219F41APR	VR-IC	LDO, CE, 4.15V±2%, 300mA	SOT-89-5	32um	6h	VR4	Tor
LMB	XC6219B42AMR	VR-IC	LDO, CE, 4.25V±2%, 240mA	SOT-23-5	28vx	6g	VR4	Tor
LMB	XC6219B42APR	VR-IC	LDO, CE, 4.25V±2%, 240mA	SOT-89-5	32um	6h	VR4	Tor
LMB	XC6219F42AMR	VR-IC	LDO, CE, 4.25V±2%, 300mA	SOT-23-5	28vx	6g	VR4	Tor
LMB	XC6219F42APR	VR-IC	LDO, CE, 4.25V±2%, 300mA	SOT-89-5	32um	6h	VR4	Tor
LMC	XC6219B43AMR	VR-IC	LDO, CE, 4.35V±2%, 240mA	SOT-23-5	28vx	6g	VR4	Tor
LMC	XC6219B43APR	VR-IC	LDO, CE, 4.35V±2%, 240mA	SOT-89-5	32um	6h	VR4	Tor
LMC	XC6219F43AMR	VR-IC	LDO, CE, 4.35V±2%, 300mA	SOT-23-5	28vx	6g	VR4	Tor
LMC	XC6219F43APR	VR-IC	LDO, CE, 4.35V±2%, 300mA	SOT-89-5	32um	6h	VR4	Tor
LMD	XC6219B44AMR	VR-IC	LDO, CE, 4.45V±2%, 240mA	SOT-23-5	28vx	6g	VR4	Tor
LMD	XC6219B44APR	VR-IC	LDO, CE, 4.45V±2%, 240mA	SOT-89-5	32um	6h	VR4	Tor
LMD	XC6219F44AMR	VR-IC	LDO, CE, 4.45V±2%, 300mA	SOT-23-5	28vx	6g	VR4	Tor
LMD	XC6219F44APR	VR-IC	LDO, CE, 4.45V±2%, 300mA	SOT-89-5	32um	6h	VR4	Tor
LME	XC6219B45AMR	VR-IC	LDO, CE, 4.55V±2%, 240mA	SOT-23-5	28vx	6g	VR4	Tor
LME	XC6219B45APR	VR-IC	LDO, CE, 4.55V±2%, 240mA	SOT-89-5	32um	6h	VR4	Tor
LME	XC6219F45AMR	VR-IC	LDO, CE, 4.55V±2%, 300mA	SOT-23-5	28vx	6g	VR4	Tor
LME	XC6219F45APR	VR-IC	LDO, CE, 4.55V±2%, 300mA	SOT-89-5	32um	6h	VR4	Tor
LMF	XC6219B46AMR	VR-IC	LDO, CE, 4.65V±2%, 240mA	SOT-23-5	28vx	6g	VR4	Tor
LMF	XC6219B46APR	VR-IC	LDO, CE, 4.65V±2%, 240mA	SOT-89-5	32um	6h	VR4	Tor
LMF	XC6219F46AMR	VR-IC	LDO, CE, 4.65V±2%, 300mA	SOT-23-5	28vx	6g	VR4	Tor
LMF	XC6219F46APR	VR-IC	LDO, CE, 4.65V±2%, 300mA	SOT-89-5	32um	6h	VR4	Tor
LMH	XC6219B47AMR	VR-IC	LDO, CE, 4.75V±2%, 240mA	SOT-23-5	28vx	6g	VR4	Tor
LMH	XC6219B47APR	VR-IC	LDO, CE, 4.75V±2%, 240mA	SOT-89-5	32um	6h	VR4	Tor
LMH	XC6219F47AMR	VR-IC	LDO, CE, 4.75V±2%, 300mA	SOT-23-5	28vx	6g	VR4	Tor
LMH	XC6219F47APR	VR-IC	LDO, CE, 4.75V±2%, 300mA	SOT-89-5	32um	6h	VR4	Tor
LMK	XC6219B48AMR	VR-IC	LDO, CE, 4.85V±2%, 240mA	SOT-23-5	28vx	6g	VR4	Tor
LMK	XC6219B48APR	VR-IC	LDO, CE, 4.85V±2%, 240mA	SOT-89-5	32um	6h	VR4	Tor
LMK	XC6219F48AMR	VR-IC	LDO, CE, 4.85V±2%, 300mA	SOT-23-5	28vx	6g	VR4	Tor
LMK	XC6219F48APR	VR-IC	LDO, CE, 4.85V±2%, 300mA	SOT-89-5	32um	6h	VR4	Tor
LML	XC6219B49AMR	VR-IC	LDO, CE, 4.95V±2%, 240mA	SOT-23-5	28vx	6g	VR4	Tor
LML	XC6219B49APR	VR-IC	LDO, CE, 4.95V±2%, 240mA	SOT-89-5	32um	6h	VR4	Tor
LML	XC6219F49AMR	VR-IC	LDO, CE, 4.95V±2%, 300mA	SOT-23-5	28vx	6g	VR4	Tor
LML	XC6219F49APR	VR-IC	LDO, CE, 4.95V±2%, 300mA	SOT-89-5	32um	6h	VR4	Tor
LN	R1122N221A	VR-IC	LDO, LN, -CE, 2,2V±2%, 150mA	SOT-23-5	28vt	6g	VR4	Ric
LN	RT9168-37CBR	VR-IC	LDO, CE, 3.7V±2%, 200mA	SOT-23-5	28vt	6g	VR4	Rct
LN0	XC6219C31AMR	VR-IC	LDO, -CE, int. pull-dwn res., 3.15V±2%, 240mA	SOT-23-5	28vx	6g	VR4	Tor
LN0	XC6219C31APR	VR-IC	LDO, -CE, int. pull-dwn res., 3.15V±2%, 240mA	SOT-89-5	32um	6h	VR4	Tor
LN0	XC6219G31AMR	VR-IC	LDO, -CE, int. pull-dwn res., 3.15V±2%, 300mA	SOT-23-5	28vx	6g	VR4	Tor
LN0	XC6219G31APR	VR-IC	LDO, -CE, int. pull-dwn res., 3.15V±2%, 300mA	SOT-89-5	32um	6h	VR4	Tor
LN1	XC6219C32AMR	VR-IC	LDO, -CE, int. pull-dwn res., 3.25V±2%, 240mA	SOT-23-5	28vx	6g	VR4	Tor
LN1	XC6219C32APR	VR-IC	LDO, -CE, int. pull-dwn res., 3.25V±2%, 240mA	SOT-89-5	32um	6h	VR4	Tor
LN1	XC6219G32AMR	VR-IC	LDO, -CE, int. pull-dwn res., 3.25V±2%, 300mA	SOT-23-5	28vx	6g	VR4	Tor
LN1	XC6219G32APR	VR-IC	LDO, -CE, int. pull-dwn res., 3.25V±2%, 300mA	SOT-89-5	32um	6h	VR4	Tor
LN2	XC6219C33AMR	VR-IC	LDO, -CE, int. pull-dwn res., 3.35V±2%, 240mA	SOT-23-5	28vx	6g	VR4	Tor
LN2	XC6219C33APR	VR-IC	LDO, -CE, int. pull-dwn res., 3.35V±2%, 240mA	SOT-89-5	32um	6h	VR4	Tor
LN2	XC6219G33AMR	VR-IC	LDO, -CE, int. pull-dwn res., 3.35V±2%, 300mA	SOT-23-5	28vx	6g	VR4	Tor
LN2	XC6219G33APR	VR-IC	LDO, -CE, int. pull-dwn res., 3.35V±2%, 300mA	SOT-89-5	32um	6h	VR4	Tor
LN3	XC6219C34AMR	VR-IC	LDO, -CE, int. pull-dwn res., 3.45V±2%, 240mA	SOT-23-5	28vx	6g	VR4	Tor
LN3	XC6219C34APR	VR-IC	LDO, -CE, int. pull-dwn res., 3.45V±2%, 240mA	SOT-89-5	32um	6h	VR4	Tor
LN3	XC6219G34AMR	VR-IC	LDO, -CE, int. pull-dwn res., 3.45V±2%, 300mA	SOT-23-5	28vx	6g	VR4	Tor
LN3	XC6219G34APR	VR-IC	LDO, -CE, int. pull-dwn res., 3.45V±2%, 300mA	SOT-89-5	32um	6h	VR4	Tor
LN4	XC6219C35AMR	VR-IC	LDO, -CE, int. pull-dwn res., 3.55V±2%, 240mA	SOT-23-5	28vx	6g	VR4	Tor
LN4	XC6219C35APR	VR-IC	LDO, -CE, int. pull-dwn res., 3.55V±2%, 240mA	SOT-89-5	32um	6h	VR4	Tor
LN4	XC6219G35AMR	VR-IC	LDO, -CE, int. pull-dwn res., 3.55V±2%, 300mA	SOT-23-5	28vx	6g	VR4	Tor
LN4	XC6219G35APR	VR-IC	LDO, -CE, int. pull-dwn res., 3.55V±2%, 300mA	SOT-89-5	32um	6h	VR4	Tor
LN5	XC6219C36AMR	VR-IC	LDO, -CE, int. pull-dwn res., 3.65V±2%, 240mA	SOT-23-5	28vx	6g	VR4	Tor
LN5	XC6219C36APR	VR-IC	LDO, -CE, int. pull-dwn res., 3.65V±2%, 240mA	SOT-89-5	32um	6h	VR4	Tor
LN5	XC6219G36AMR	VR-IC	LDO, -CE, int. pull-dwn res., 3.65V±2%, 300mA	SOT-23-5	28vx	6g	VR4	Tor
LN5	XC6219G36APR	VR-IC	LDO, -CE, int. pull-dwn res., 3.65V±2%, 300mA	SOT-89-5	32um	6h	VR4	Tor
LN6	XC6219C37AMR	VR-IC	LDO, -CE, int. pull-dwn res., 3.75V±2%, 240mA	SOT-23-5	28vx	6g	VR4	Tor

SMD code	Type	Function	Short description	Case	Pin.	St.	Sch.	Mnf.
LN6	XC6219G37APR	VR-IC	LDO, -CE, int. pull-dwn res., 3.75V±2%, 240mA	SOT-89-5	32um	6h	VR4	Tor
LN6	XC6219G37AMR	VR-IC	LDO, -CE, int. pull-dwn res., 3.75V±2%, 300mA	SOT-23-5	28vx	6g	VR4	Tor
LN6	XC6219G37APR	VR-IC	LDO, -CE, int. pull-dwn res., 3.75V±2%, 300mA	SOT-89-5	32um	6h	VR4	Tor
LN7	XC6219C38AMR	VR-IC	LDO, -CE, int. pull-dwn res., 3.85V±2%, 240mA	SOT-23-5	28vx	6g	VR4	Tor
LN7	XC6219C38APR	VR-IC	LDO, -CE, int. pull-dwn res., 3.85V±2%, 240mA	SOT-89-5	32um	6h	VR4	Tor
LN7	XC6219G38AMR	VR-IC	LDO, -CE, int. pull-dwn res., 3.85V±2%, 300mA	SOT-23-5	28vx	6g	VR4	Tor
LN7	XC6219G38APR	VR-IC	LDO, -CE, int. pull-dwn res., 3.85V±2%, 300mA	SOT-89-5	32um	6h	VR4	Tor
LN8	XC6219C39AMR	VR-IC	LDO, -CE, int. pull-dwn res., 3.95V±2%, 240mA	SOT-23-5	28vx	6g	VR4	Tor
LN8	XC6219C39APR	VR-IC	LDO, -CE, int. pull-dwn res., 3.95V±2%, 240mA	SOT-89-5	32um	6h	VR4	Tor
LN8	XC6219G39AMR	VR-IC	LDO, -CE, int. pull-dwn res., 3.95V±2%, 300mA	SOT-23-5	28vx	6g	VR4	Tor
LN8	XC6219G39APR	VR-IC	LDO, -CE, int. pull-dwn res., 3.95V±2%, 300mA	SOT-89-5	32um	6h	VR4	Tor
LN9	XC6219C40AMR	VR-IC	LDO, -CE, int. pull-dwn res., 4.05V±2%, 240mA	SOT-23-5	28vx	6g	VR4	Tor
LN9	XC6219C40APR	VR-IC	LDO, -CE, int. pull-dwn res., 4.05V±2%, 240mA	SOT-89-5	32um	6h	VR4	Tor
LN9	XC6219G40AMR	VR-IC	LDO, -CE, int. pull-dwn res., 4.05V±2%, 300mA	SOT-23-5	28vx	6g	VR4	Tor
LN9	XC6219G40APR	VR-IC	LDO, -CE, int. pull-dwn res., 4.05V±2%, 300mA	SOT-89-5	32um	6h	VR4	Tor
LNA	XC6219C41AMR	VR-IC	LDO, -CE, int. pull-dwn res., 4.15V±2%, 240mA	SOT-23-5	28vx	6g	VR4	Tor
LNA	XC6219C41APR	VR-IC	LDO, -CE, int. pull-dwn res., 4.15V±2%, 240mA	SOT-89-5	32um	6h	VR4	Tor
LNA	XC6219G41AMR	VR-IC	LDO, -CE, int. pull-dwn res., 4.15V±2%, 300mA	SOT-23-5	28vx	6g	VR4	Tor
LNA	XC6219G41APR	VR-IC	LDO, -CE, int. pull-dwn res., 4.15V±2%, 300mA	SOT-89-5	32um	6h	VR4	Tor
LNB	XC6219C42AMR	VR-IC	LDO, -CE, int. pull-dwn res., 4.25V±2%, 240mA	SOT-23-5	28vx	6g	VR4	Tor
LNB	XC6219C42APR	VR-IC	LDO, -CE, int. pull-dwn res., 4.25V±2%, 240mA	SOT-89-5	32um	6h	VR4	Tor
LNB	XC6219G42AMR	VR-IC	LDO, -CE, int. pull-dwn res., 4.25V±2%, 300mA	SOT-23-5	28vx	6g	VR4	Tor
LNB	XC6219G42APR	VR-IC	LDO, -CE, int. pull-dwn res., 4.25V±2%, 300mA	SOT-89-5	32um	6h	VR4	Tor
LNC	XC6219C43AMR	VR-IC	LDO, -CE, int. pull-dwn res., 4.35V±2%, 240mA	SOT-23-5	28vx	6g	VR4	Tor
LNC	XC6219C43APR	VR-IC	LDO, -CE, int. pull-dwn res., 4.35V±2%, 240mA	SOT-89-5	32um	6h	VR4	Tor
LNC	XC6219G43AMR	VR-IC	LDO, -CE, int. pull-dwn res., 4.35V±2%, 300mA	SOT-23-5	28vx	6g	VR4	Tor
LNC	XC6219G43APR	VR-IC	LDO, -CE, int. pull-dwn res., 4.35V±2%, 300mA	SOT-89-5	32um	6h	VR4	Tor
LND	XC6219C44AMR	VR-IC	LDO, -CE, int. pull-dwn res., 4.45V±2%, 240mA	SOT-23-5	28vx	6g	VR4	Tor
LND	XC6219C44APR	VR-IC	LDO, -CE, int. pull-dwn res., 4.45V±2%, 240mA	SOT-89-5	32um	6h	VR4	Tor
LND	XC6219G44AMR	VR-IC	LDO, -CE, int. pull-dwn res., 4.45V±2%, 300mA	SOT-23-5	28vx	6g	VR4	Tor
LND	XC6219G44APR	VR-IC	LDO, -CE, int. pull-dwn res., 4.45V±2%, 300mA	SOT-89-5	32um	6h	VR4	Tor
LNE	XC6219C45AMR	VR-IC	LDO, -CE, int. pull-dwn res., 4.55V±2%, 240mA	SOT-23-5	28vx	6g	VR4	Tor
LNE	XC6219C45APR	VR-IC	LDO, -CE, int. pull-dwn res., 4.55V±2%, 240mA	SOT-89-5	32um	6h	VR4	Tor
LNE	XC6219G45AMR	VR-IC	LDO, -CE, int. pull-dwn res., 4.55V±2%, 300mA	SOT-23-5	28vx	6g	VR4	Tor
LNE	XC6219G45APR	VR-IC	LDO, -CE, int. pull-dwn res., 4.55V±2%, 300mA	SOT-89-5	32um	6h	VR4	Tor
LNF	XC6219C46AMR	VR-IC	LDO, -CE, int. pull-dwn res., 4.65V±2%, 240mA	SOT-23-5	28vx	6g	VR4	Tor
LNF	XC6219C46APR	VR-IC	LDO, -CE, int. pull-dwn res., 4.65V±2%, 240mA	SOT-89-5	32um	6h	VR4	Tor
LNF	XC6219G46AMR	VR-IC	LDO, -CE, int. pull-dwn res., 4.65V±2%, 300mA	SOT-23-5	28vx	6g	VR4	Tor
LNF	XC6219G46APR	VR-IC	LDO, -CE, int. pull-dwn res., 4.65V±2%, 300mA	SOT-89-5	32um	6h	VR4	Tor
LNH	XC6219C47AMR	VR-IC	LDO, -CE, int. pull-dwn res., 4.75V±2%, 240mA	SOT-23-5	28vx	6g	VR4	Tor
LNH	XC6219C47APR	VR-IC	LDO, -CE, int. pull-dwn res., 4.75V±2%, 240mA	SOT-89-5	32um	6h	VR4	Tor
LNH	XC6219G47AMR	VR-IC	LDO, -CE, int. pull-dwn res., 4.75V±2%, 300mA	SOT-23-5	28vx	6g	VR4	Tor
LNH	XC6219G47APR	VR-IC	LDO, -CE, int. pull-dwn res., 4.75V±2%, 300mA	SOT-89-5	32um	6h	VR4	Tor
LNK	XC6219C48AMR	VR-IC	LDO, -CE, int. pull-dwn res., 4.85V±2%, 240mA	SOT-23-5	28vx	6g	VR4	Tor
LNK	XC6219C48APR	VR-IC	LDO, -CE, int. pull-dwn res., 4.85V±2%, 240mA	SOT-89-5	32um	6h	VR4	Tor
LNK	XC6219G48AMR	VR-IC	LDO, -CE, int. pull-dwn res., 4.85V±2%, 300mA	SOT-23-5	28vx	6g	VR4	Tor
LNK	XC6219G48APR	VR-IC	LDO, -CE, int. pull-dwn res., 4.85V±2%, 300mA	SOT-89-5	32um	6h	VR4	Tor
LNL	XC6219C49AMR	VR-IC	LDO, -CE, int. pull-dwn res., 4.95V±2%, 240mA	SOT-23-5	28vx	6g	VR4	Tor
LNL	XC6219C49APR	VR-IC	LDO, -CE, int. pull-dwn res., 4.95V±2%, 240mA	SOT-89-5	32um	6h	VR4	Tor
LNL	XC6219G49AMR	VR-IC	LDO, -CE, int. pull-dwn res., 4.95V±2%, 300mA	SOT-23-5	28vx	6g	VR4	Tor
LNL	XC6219G49APR	VR-IC	LDO, -CE, int. pull-dwn res., 4.95V±2%, 300mA	SOT-89-5	32um	6h	VR4	Tor
LP	R1122N231A	VR-IC	LDO, LN, -CE, 2,3V±2%, 150mA	SOT-23-5	28vt	6g	VR4	Ric
LP0	XC6219D31AMR	VR-IC	LDO, -CE, 3.15V±2%, 240mA	SOT-23-5	28vx	6g	VR4	Tor
LP0	XC6219D31APR	VR-IC	LDO, -CE, 3.15V±2%, 240mA	SOT-89-5	32um	6h	VR4	Tor
LP0	XC6219H31AMR	VR-IC	LDO, -CE, 3.15V±2%, 300mA	SOT-23-5	28vx	6g	VR4	Tor
LP0	XC6219H31APR	VR-IC	LDO, -CE, 3.15V±2%, 300mA	SOT-89-5	32um	6h	VR4	Tor
LP1	XC6219D32AMR	VR-IC	LDO, -CE, 3.25V±2%, 240mA	SOT-23-5	28vx	6g	VR4	Tor
LP1	XC6219D32APR	VR-IC	LDO, -CE, 3.25V±2%, 240mA	SOT-89-5	32um	6h	VR4	Tor
LP1	XC6219H32AMR	VR-IC	LDO, -CE, 3.25V±2%, 300mA	SOT-23-5	28vx	6g	VR4	Tor
LP1	XC6219H32APR	VR-IC	LDO, -CE, 3.25V±2%, 300mA	SOT-89-5	32um	6h	VR4	Tor
LP2	XC6219D33AMR	VR-IC	LDO, -CE, 3.35V±2%, 240mA	SOT-23-5	28vx	6g	VR4	Tor
LP2	XC6219D33APR	VR-IC	LDO, -CE, 3.35V±2%, 240mA	SOT-89-5	32um	6h	VR4	Tor
LP2	XC6219H33AMR	VR-IC	LDO, -CE, 3.35V±2%, 300mA	SOT-23-5	28vx	6g	VR4	Tor
LP2	XC6219H33APR	VR-IC	LDO, -CE, 3.35V±2%, 300mA	SOT-89-5	32um	6h	VR4	Tor
LP3	XC6219D34AMR	VR-IC	LDO, -CE, 3.45V±2%, 240mA	SOT-23-5	28vx	6g	VR4	Tor
LP3	XC6219D34APR	VR-IC	LDO, -CE, 3.45V±2%, 240mA	SOT-89-5	32um	6h	VR4	Tor
LP3	XC6219H34AMR	VR-IC	LDO, -CE, 3.45V±2%, 300mA	SOT-23-5	28vx	6g	VR4	Tor
LP3	XC6219H34APR	VR-IC	LDO, -CE, 3.45V±2%, 300mA	SOT-89-5	32um	6h	VR4	Tor
LP4	XC6219D35AMR	VR-IC	LDO, -CE, 3.55V±2%, 240mA	SOT-23-5	28vx	6g	VR4	Tor
LP4	XC6219D35APR	VR-IC	LDO, -CE, 3.55V±2%, 240mA	SOT-89-5	32um	6h	VR4	Tor
LP4	XC6219H35AMR	VR-IC	LDO, -CE, 3.55V±2%, 300mA	SOT-23-5	28vx	6g	VR4	Tor
LP4	XC6219H35APR	VR-IC	LDO, -CE, 3.55V±2%, 300mA	SOT-89-5	32um	6h	VR4	Tor
LP5	XC6219D36AMR	VR-IC	LDO, -CE, 3.65V±2%, 240mA	SOT-23-5	28vx	6g	VR4	Tor
LP5	XC6219D36APR	VR-IC	LDO, -CE, 3.65V±2%, 240mA	SOT-89-5	32um	6h	VR4	Tor
LP5	XC6219H36AMR	VR-IC	LDO, -CE, 3.65V±2%, 300mA	SOT-23-5	28vx	6g	VR4	Tor

SMD code	Type	Function	Short description	Case	Pin.	St.	Sch.	Mnf.
LP5	XC6219H36APR	VR-IC	LDO, -CE, 3.65V±2%, 300mA	SOT-89-5	32um	6h	VR4	Tor
LP6	XC6219D37AMR	VR-IC	LDO, -CE, 3.75V±2%, 240mA	SOT-23-5	28vx	6g	VR4	Tor
LP6	XC6219D37APR	VR-IC	LDO, -CE, 3.75V±2%, 240mA	SOT-89-5	32um	6h	VR4	Tor
LP6	XC6219H37AMR	VR-IC	LDO, -CE, 3.75V±2%, 300mA	SOT-23-5	28vx	6g	VR4	Tor
LP6	XC6219H37APR	VR-IC	LDO, -CE, 3.75V±2%, 300mA	SOT-89-5	32um	6h	VR4	Tor
LP7	XC6219D38AMR	VR-IC	LDO, -CE, 3.85V±2%, 240mA	SOT-23-5	28vx	6g	VR4	Tor
LP7	XC6219D38APR	VR-IC	LDO, -CE, 3.85V±2%, 240mA	SOT-89-5	32um	6h	VR4	Tor
LP7	XC6219H38AMR	VR-IC	LDO, -CE, 3.85V±2%, 300mA	SOT-23-5	28vx	6g	VR4	Tor
LP7	XC6219H38APR	VR-IC	LDO, -CE, 3.85V±2%, 300mA	SOT-89-5	32um	6h	VR4	Tor
LP8	XC6219D39AMR	VR-IC	LDO, -CE, 3.95V±2%, 240mA	SOT-23-5	28vx	6g	VR4	Tor
LP8	XC6219D39APR	VR-IC	LDO, -CE, 3.95V±2%, 240mA	SOT-89-5	32um	6h	VR4	Tor
LP8	XC6219H39AMR	VR-IC	LDO, -CE, 3.95V±2%, 300mA	SOT-23-5	28vx	6g	VR4	Tor
LP8	XC6219H39APR	VR-IC	LDO, -CE, 3.95V±2%, 300mA	SOT-89-5	32um	6h	VR4	Tor
LP9	XC6219D40AMR	VR-IC	LDO, -CE, 4.05V±2%, 240mA	SOT-23-5	28vx	6g	VR4	Tor
LP9	XC6219D40APR	VR-IC	LDO, -CE, 4.05V±2%, 240mA	SOT-89-5	32um	6h	VR4	Tor
LP9	XC6219H40AMR	VR-IC	LDO, -CE, 4.05V±2%, 300mA	SOT-23-5	28vx	6g	VR4	Tor
LP9	XC6219H40APR	VR-IC	LDO, -CE, 4.05V±2%, 300mA	SOT-89-5	32um	6h	VR4	Tor
LPA	XC6219D41AMR	VR-IC	LDO, -CE, 4.15V±2%, 240mA	SOT-23-5	28vx	6g	VR4	Tor
LPA	XC6219D41APR	VR-IC	LDO, -CE, 4.15V±2%, 240mA	SOT-89-5	32um	6h	VR4	Tor
LPA	XC6219H41AMR	VR-IC	LDO, -CE, 4.15V±2%, 300mA	SOT-23-5	28vx	6g	VR4	Tor
LPA	XC6219H41APR	VR-IC	LDO, -CE, 4.15V±2%, 300mA	SOT-89-5	32um	6h	VR4	Tor
LPB	XC6219D42AMR	VR-IC	LDO, -CE, 4.25V±2%, 240mA	SOT-23-5	28vx	6g	VR4	Tor
LPB	XC6219D42APR	VR-IC	LDO, -CE, 4.25V±2%, 240mA	SOT-89-5	32um	6h	VR4	Tor
LPB	XC6219H42AMR	VR-IC	LDO, -CE, 4.25V±2%, 300mA	SOT-23-5	28vx	6g	VR4	Tor
LPB	XC6219H42APR	VR-IC	LDO, -CE, 4.25V±2%, 300mA	SOT-89-5	32um	6h	VR4	Tor
LPC	XC6219D43AMR	VR-IC	LDO, -CE, 4.35V±2%, 240mA	SOT-23-5	28vx	6g	VR4	Tor
LPC	XC6219D43APR	VR-IC	LDO, -CE, 4.35V±2%, 240mA	SOT-89-5	32um	6h	VR4	Tor
LPC	XC6219H43AMR	VR-IC	LDO, -CE, 4.35V±2%, 300mA	SOT-23-5	28vx	6g	VR4	Tor
LPC	XC6219H43APR	VR-IC	LDO, -CE, 4.35V±2%, 300mA	SOT-89-5	32um	6h	VR4	Tor
LPD	XC6219D44AMR	VR-IC	LDO, -CE, 4.45V±2%, 240mA	SOT-23-5	28vx	6g	VR4	Tor
LPD	XC6219D44APR	VR-IC	LDO, -CE, 4.45V±2%, 240mA	SOT-89-5	32um	6h	VR4	Tor
LPD	XC6219H44AMR	VR-IC	LDO, -CE, 4.45V±2%, 300mA	SOT-23-5	28vx	6g	VR4	Tor
LPD	XC6219H44APR	VR-IC	LDO, -CE, 4.45V±2%, 300mA	SOT-89-5	32um	6h	VR4	Tor
LPE	XC6219D45AMR	VR-IC	LDO, -CE, 4.55V±2%, 240mA	SOT-23-5	28vx	6g	VR4	Tor
LPE	XC6219D45APR	VR-IC	LDO, -CE, 4.55V±2%, 240mA	SOT-89-5	32um	6h	VR4	Tor
LPE	XC6219H45AMR	VR-IC	LDO, -CE, 4.55V±2%, 300mA	SOT-23-5	28vx	6g	VR4	Tor
LPE	XC6219H45APR	VR-IC	LDO, -CE, 4.55V±2%, 300mA	SOT-89-5	32um	6h	VR4	Tor
LPF	XC6219D46AMR	VR-IC	LDO, -CE, 4.65V±2%, 240mA	SOT-23-5	28vx	6g	VR4	Tor
LPF	XC6219D46APR	VR-IC	LDO, -CE, 4.65V±2%, 240mA	SOT-89-5	32um	6h	VR4	Tor
LPF	XC6219H46AMR	VR-IC	LDO, -CE, 4.65V±2%, 300mA	SOT-23-5	28vx	6g	VR4	Tor
LPF	XC6219H46APR	VR-IC	LDO, -CE, 4.65V±2%, 300mA	SOT-89-5	32um	6h	VR4	Tor
LPH	XC6219D47AMR	VR-IC	LDO, -CE, 4.75V±2%, 240mA	SOT-23-5	28vx	6g	VR4	Tor
LPH	XC6219D47APR	VR-IC	LDO, -CE, 4.75V±2%, 240mA	SOT-89-5	32um	6h	VR4	Tor
LPH	XC6219H47AMR	VR-IC	LDO, -CE, 4.75V±2%, 300mA	SOT-23-5	28vx	6g	VR4	Tor
LPH	XC6219H47APR	VR-IC	LDO, -CE, 4.75V±2%, 300mA	SOT-89-5	32um	6h	VR4	Tor
LPK	XC6219D48AMR	VR-IC	LDO, -CE, 4.85V±2%, 240mA	SOT-23-5	28vx	6g	VR4	Tor
LPK	XC6219D48APR	VR-IC	LDO, -CE, 4.85V±2%, 240mA	SOT-89-5	32um	6h	VR4	Tor
LPK	XC6219H48AMR	VR-IC	LDO, -CE, 4.85V±2%, 300mA	SOT-23-5	28vx	6g	VR4	Tor
LPK	XC6219H48APR	VR-IC	LDO, -CE, 4.85V±2%, 300mA	SOT-89-5	32um	6h	VR4	Tor
LPL	XC6219D49AMR	VR-IC	LDO, -CE, 4.95V±2%, 240mA	SOT-23-5	28vx	6g	VR4	Tor
LPL	XC6219D49APR	VR-IC	LDO, -CE, 4.95V±2%, 240mA	SOT-89-5	32um	6h	VR4	Tor
LPL	XC6219H49AMR	VR-IC	LDO, -CE, 4.95V±2%, 300mA	SOT-23-5	28vx	6g	VR4	Tor
LPL	XC6219H49APR	VR-IC	LDO, -CE, 4.95V±2%, 300mA	SOT-89-5	32um	6h	VR4	Tor
LQ	R1122N241A	VR-IC	LDO, LN, -CE, 2,4V±2%, 150mA	SOT-23-5	28vt	6g	VR4	Ric
LR	R1122N251A	VR-IC	LDO, LN, -CE, 2,5V±2%, 150mA	SOT-23-5	28vt	6g	VR4	Ric
LS	R1122N261A	VR-IC	LDO, LN, -CE, 2,6V±2%, 150mA	SOT-23-5	28vt	6g	VR4	Ric
LS20	MIC5245-2.0BM5	VR-IC	LDO, CE, 2V±2%. 150mA	SOT-23-5	28vrx	3a	VR7	Mcr
LS21	MIC5245-2.1BM5	VR-IC	LDO, CE, 2,1V±2%. 150mA	SOT-23-5	28vrx	3a	VR7	Mcr
LS22	MIC5245-2.2BM5	VR-IC	LDO, CE, 2,2V±2%. 150mA	SOT-23-5	28vrx	3a	VR7	Mcr
LS23	MIC5245-2.3BM5	VR-IC	LDO, CE, 2,3V±2%. 150mA	SOT-23-5	28vrx	3a	VR7	Mcr
LS25	MIC5245-2.5BM5	VR-IC	LDO, CE, 2,5V±2%. 150mA	SOT-23-5	28vrx	3a	VR7	Mcr
LS26	MIC5245-2.6BM5	VR-IC	LDO, CE, 2,6V±2%. 150mA	SOT-23-5	28vrx	3a	VR7	Mcr
LS27	MIC5245-2.7BM5	VR-IC	LDO, CE, 2,7V±2%. 150mA	SOT-23-5	28vrx	3a	VR7	Mcr
LS28	MIC5245-2.8BM5	VR-IC	LDO, CE, 2,8V±2%. 150mA	SOT-23-5	28vrx	3a	VR7	Mcr
LS2J	MIC5245-2.85BM5	VR-IC	LDO, CE, 2,85V±2%. 150mA	SOT-23-5	28vrx	3a	VR7	Mcr
LS30	MIC5245-3.0BM5	VR-IC	LDO, CE, 3V±2%. 150mA	SOT-23-5	28vrx	3a	VR7	Mcr
LS31	MIC5245-3.1BM5	VR-IC	LDO, CE, 3,1V±2%. 150mA	SOT-23-5	28vrx	3a	VR7	Mcr
LS32	MIC5245-3.2BM5	VR-IC	LDO, CE, 3,2V±2%. 150mA	SOT-23-5	28vrx	3a	VR7	Mcr
LS33	MIC5245-3.3BM5	VR-IC	LDO, CE, 3,3V±2%. 150mA	SOT-23-5	28vrx	3a	VR7	Mcr
LS35	MIC5245-3.5BM5	VR-IC	LDO, CE, 3,5V±2%. 150mA	SOT-23-5	28vrx	3a	VR7	Mcr
LS50	MIC5245-5.0BM5	VR-IC	LDO, CE, 5V±2%. 150mA	SOT-23-5	28vrx	3a	VR7	Mcr
LST	NCP500SN25T1	VR-IC	LDO, LN, CE, 2,5V±2,5%, 150mA	SOT-353	28vx		VR4	Ons
LT	R1122N271A	VR-IC	LDO, LN, -CE, 2,7V±2%, 150mA	SOT-23-5	28vt	6g	VR4	Ric
LT-	RT9168-42PBR	VR-IC	LDO, CE, 4.2V±2%, 200mA	SOT-23-5	28vt	6g	VR4	Rct
LT15	MIC5246-1.5BM5	VR-IC	LDO, CE, Error, 1,5V±2%. 150mA	SOT-23-5	28w	3a	VR8	Mcr

SMD code	Type	Function	Short description	Case	Pin.	St.	Sch.	Mnf.
LT21	MIC5246-2.1BM5	VR-IC	LDO, CE, Error, 2,1V±2%. 150mA	SOT-23-5	28w	3a	VR8	Mcr
LT25	MIC5246-2.5BM5	VR-IC	LDO, CE, Error, 2,5V±2%. 150mA	SOT-23-5	28w	3a	VR8	Mcr
LT26	MIC5246-2.6BM5	VR-IC	LDO, CE, Error, 2,6V±2%. 150mA	SOT-23-5	28w	3a	VR8	Mcr
LT27	MIC5246-2.7BM5	VR-IC	LDO, CE, Error, 2,7V±2%. 150mA	SOT-23-5	28w	3a	VR8	Mcr
LT28	MIC5246-2.8BM5	VR-IC	LDO, CE, Error, 2,8V±2%. 150mA	SOT-23-5	28w	3a	VR8	Mcr
LT2J	MIC5246-2.85BM5	VR-IC	LDO, CE, Error, 2,85V±2%. 150mA	SOT-23-5	28w	3a	VR8	Mcr
LT30	MIC5246-3.0BM5	VR-IC	LDO, CE, Error, 3V±2%. 150mA	SOT-23-5	28w	3a	VR8	Mcr
LT31	MIC5246-3.1BM5	VR-IC	LDO, CE, Error, 3,1V±2%. 150mA	SOT-23-5	28w	3a	VR8	Mcr
LT33	MIC5246-3.3BM5	VR-IC	LDO, CE, Error, 3,3V±2%. 150mA	SOT-23-5	28w	3a	VR8	Mcr
LTGC	LT1761ES5-BYP	VR-IC	LDO, Lo-Pow, Adjustable 1,22..20V±2%, 100mA	SOT-23-5	28wd		-	Ltc
LTGD	LT1761ES5-2.5	VR-IC	LDO, Lo-Pow, CE, 2,5V±2%, 100mA	SOT-23-5	28vrx		VR7	Ltc
LTGE	LT1761ES5-3	VR-IC	LDO, Lo-Pow, CE, 3V±2%, 100mA	SOT-23-5	28vrx		VR7	Ltc
LTGF	LT1761ES5-3.3	VR-IC	LDO, Lo-Pow, CE, 3,3V±2%, 100mA	SOT-23-5	28vrx		VR7	Ltc
LTGG	LT1761ES5-5	VR-IC	LDO, Lo-Pow, CE, 5V±2%, 100mA	SOT-23-5	28vrx		VR7	Ltc
LTGH	LT1761ES5-SD	VR-IC	LDO, Lo-Pow, CE, Adjustable 1,22..20V±2%, 100mA	SOT-23-5	28sg		VR16	Ltc
LTJE	LT1761ES5-2	VR-IC	LDO, Lo-Pow, CE, 2V±2%, 100mA	SOT-23-5	28vrx		VR7	Ltc
LTJM	LT1761ES5-1.8	VR-IC	LDO, Lo-Pow, CE, 1,8V±2%, 100mA	SOT-23-5	28vrx		VR7	Ltc
LTKB	LT1761ES5-2.8	VR-IC	LDO, Lo-Pow, CE, 2,8V±2%, 100mA	SOT-23-5	28vrx		VR7	Ltc
LTMT	LT1761ES5-1.5	VR-IC	LDO, Lo-Pow, CE, 1,5V±2%, 100mA	SOT-23-5	28vrx		VR7	Ltc
LU	R1122N281A	VR-IC	LDO, LN, -CE, 2,8V±2%, 150mA	SOT-23-5	28vt	6g	VR4	Ric
LU15	MIC5247-1.5BM5	VR-IC	LDO, CE, 1,5V±1%, 150mA	SOT-23-5	28vrx	3a	VR7	Mcr
LU16	MIC5247-1.6BM5	VR-IC	LDO, CE, 1,6V±1%, 150mA	SOT-23-5	28vrx	3a	VR7	Mcr
LU18	MIC5247-1.8BM5	VR-IC	LDO, CE, 1,8V±1%, 150mA	SOT-23-5	28vrx	3a	VR7	Mcr
LU1J	MIC5247-1.85BM5	VR-IC	LDO, CE, 1,85V±1%, 150mA	SOT-23-5	28vrx	3a	VR7	Mcr
LU20	MIC5247-2.0BM5	VR-IC	LDO, CE, 2V±1%, 150mA	SOT-23-5	28vrx	3a	VR7	Mcr
LU21	MIC5247-2.1BM5	VR-IC	LDO, CE, 2,1V±1%, 150mA	SOT-23-5	28vrx	3a	VR7	Mcr
LU22	MIC5247-2.2BM5	VR-IC	LDO, CE, 2,2V±1%, 150mA	SOT-23-5	28vrx	3a	VR7	Mcr
LU24	MIC5247-2.4BM5	VR-IC	LDO, CE, 2,4V±1%, 150mA	SOT-23-5	28vrx	3a	VR7	Mcr
LV	1SV265	PIN-diode	Dual, VHF/UHF, 50V, 50mA, 100mW, 0,23pF, 2,5Ω(100MHz)	CP5	28bg		-	Say
LV	R1122N291A	VR-IC	LDO, LN, -CE, 2,9V±2%, 150mA	SOT-23-5	28vt	6g	VR4	Ric
LV12	MIC5248-1.2BM5	VR-IC	LDO, CE, Error, 1,2V±1%, 150mA	SOT-23-5	28w	3a	VR8	Mcr
LV8	XC6219A092MR	VR-IC	LDO, CE, int. pull-dwn res., 0.9V±2%, 150mA	SOT-23-5	28vx	6g	VR4	Tor
LV8	XC6219A092PR	VR-IC	LDO, CE, int. pull-dwn res., 0.9V±2%, 150mA	SOT-89-5	32um	6h	VR4	Tor
LV9	XC6219A102MR	VR-IC	LDO, CE, int. pull-dwn res., 1V±2%, 150mA	SOT-23-5	28vx	6g	VR4	Tor
LV9	XC6219A102PR	VR-IC	LDO, CE, int. pull-dwn res., 1V±2%, 150mA	SOT-89-5	32um	6h	VR4	Tor
LVA	XC6219A112MR	VR-IC	LDO, CE, int. pull-dwn res., 1.1V±2%, 150mA	SOT-23-5	28vx	6g	VR4	Tor
LVA	XC6219A112PR	VR-IC	LDO, CE, int. pull-dwn res., 1.1V±2%, 150mA	SOT-89-5	32um	6h	VR4	Tor
LVB	XC6219A122MR	VR-IC	LDO, CE, int. pull-dwn res., 1.2V±2%, 150mA	SOT-23-5	28vx	6g	VR4	Tor
LVB	XC6219A122PR	VR-IC	LDO, CE, int. pull-dwn res., 1.2V±2%, 150mA	SOT-89-5	32um	6h	VR4	Tor
LVC	XC6219A132MR	VR-IC	LDO, CE, int. pull-dwn res., 1.3V±2%, 150mA	SOT-23-5	28vx	6g	VR4	Tor
LVC	XC6219A132PR	VR-IC	LDO, CE, int. pull-dwn res., 1.3V±2%, 150mA	SOT-89-5	32um	6h	VR4	Tor
LVC	XC6219E132MR	VR-IC	LDO, CE, int. pull-dwn res., 1.3V±2%, 300mA	SOT-23-5	28vx	6g	VR4	Tor
LVC	XC6219E132PR	VR-IC	LDO, CE, int. pull-dwn res., 1.3V±2%, 300mA	SOT-89-5	32um	6h	VR4	Tor
LVD	XC6219A142MR	VR-IC	LDO, CE, int. pull-dwn res., 1.4V±2%, 150mA	SOT-23-5	28vx	6g	VR4	Tor
LVD	XC6219A142PR	VR-IC	LDO, CE, int. pull-dwn res., 1.4V±2%, 150mA	SOT-89-5	32um	6h	VR4	Tor
LVD	XC6219E142MR	VR-IC	LDO, CE, int. pull-dwn res., 1.4V±2%, 300mA	SOT-23-5	28vx	6g	VR4	Tor
LVD	XC6219E142PR	VR-IC	LDO, CE, int. pull-dwn res., 1.4V±2%, 300mA	SOT-89-5	32um	6h	VR4	Tor
LVE	XC6219A152MR	VR-IC	LDO, CE, int. pull-dwn res., 1.5V±2%, 150mA	SOT-23-5	28vx	6g	VR4	Tor
LVE	XC6219A152PR	VR-IC	LDO, CE, int. pull-dwn res., 1.5V±2%, 150mA	SOT-89-5	32um	6h	VR4	Tor
LVE	XC6219E152MR	VR-IC	LDO, CE, int. pull-dwn res., 1.5V±2%, 300mA	SOT-23-5	28vx	6g	VR4	Tor
LVE	XC6219E152PR	VR-IC	LDO, CE, int. pull-dwn res., 1.5V±2%, 300mA	SOT-89-5	32um	6h	VR4	Tor
LVF	XC6219A162MR	VR-IC	LDO, CE, int. pull-dwn res., 1.6V±2%, 150mA	SOT-23-5	28vx	6g	VR4	Tor
LVF	XC6219A162PR	VR-IC	LDO, CE, int. pull-dwn res., 1.6V±2%, 150mA	SOT-89-5	32um	6h	VR4	Tor
LVF	XC6219E162MR	VR-IC	LDO, CE, int. pull-dwn res., 1.6V±2%, 300mA	SOT-23-5	28vx	6g	VR4	Tor
LVF	XC6219E162PR	VR-IC	LDO, CE, int. pull-dwn res., 1.6V±2%, 300mA	SOT-89-5	32um	6h	VR4	Tor
LVH	XC6219A172MR	VR-IC	LDO, CE, int. pull-dwn res., 1.7V±2%, 150mA	SOT-23-5	28vx	6g	VR4	Tor
LVH	XC6219A172PR	VR-IC	LDO, CE, int. pull-dwn res., 1.7V±2%, 150mA	SOT-89-5	32um	6h	VR4	Tor
LVH	XC6219E172MR	VR-IC	LDO, CE, int. pull-dwn res., 1.7V±2%, 300mA	SOT-23-5	28vx	6g	VR4	Tor
LVH	XC6219E172PR	VR-IC	LDO, CE, int. pull-dwn res., 1.7V±2%, 300mA	SOT-89-5	32um	6h	VR4	Tor
LVK	XC6219A182MR	VR-IC	LDO, CE, int. pull-dwn res., 1.8V±2%, 240mA	SOT-23-5	28vx	6g	VR4	Tor
LVK	XC6219A182PR	VR-IC	LDO, CE, int. pull-dwn res., 1.8V±2%, 240mA	SOT-89-5	32um	6h	VR4	Tor
LVK	XC6219E182MR	VR-IC	LDO, CE, int. pull-dwn res., 1.8V±2%, 300mA	SOT-23-5	28vx	6g	VR4	Tor
LVK	XC6219E182PR	VR-IC	LDO, CE, int. pull-dwn res., 1.8V±2%, 300mA	SOT-89-5	32um	6h	VR4	Tor
LVL	XC6219A192MR	VR-IC	LDO, CE, int. pull-dwn res., 1.9V±2%, 240mA	SOT-23-5	28vx	6g	VR4	Tor
LVL	XC6219A192PR	VR-IC	LDO, CE, int. pull-dwn res., 1.9V±2%, 240mA	SOT-89-5	32um	6h	VR4	Tor
LVL	XC6219E192MR	VR-IC	LDO, CE, int. pull-dwn res., 1.9V±2%, 300mA	SOT-23-5	28vx	6g	VR4	Tor
LVL	XC6219E192PR	VR-IC	LDO, CE, int. pull-dwn res., 1.9V±2%, 300mA	SOT-89-5	32um	6h	VR4	Tor
LVM	XC6219A202MR	VR-IC	LDO, CE, int. pull-dwn res., 2V±2%, 240mA	SOT-23-5	28vx	6g	VR4	Tor
LVM	XC6219A202PR	VR-IC	LDO, CE, int. pull-dwn res., 2V±2%, 240mA	SOT-89-5	32um	6h	VR4	Tor
LVM	XC6219E202MR	VR-IC	LDO, CE, int. pull-dwn res., 2V±2%, 300mA	SOT-23-5	28vx	6g	VR4	Tor
LVM	XC6219E202PR	VR-IC	LDO, CE, int. pull-dwn res., 2V±2%, 300mA	SOT-89-5	32um	6h	VR4	Tor
LVN	XC6219A212MR	VR-IC	LDO, CE, int. pull-dwn res., 2.1V±2%, 240mA	SOT-23-5	28vx	6g	VR4	Tor
LVN	XC6219A212PR	VR-IC	LDO, CE, int. pull-dwn res., 2.1V±2%, 240mA	SOT-89-5	32um	6h	VR4	Tor
LVN	XC6219E212MR	VR-IC	LDO, CE, int. pull-dwn res., 2.1V±2%, 300mA	SOT-23-5	28vx	6g	VR4	Tor
LVN	XC6219E212PR	VR-IC	LDO, CE, int. pull-dwn res., 2.1V±2%, 300mA	SOT-89-5	32um	6h	VR4	Tor

SMD code	Type	Function	Short description	Case	Pin.	St.	Sch.	Mnf.
LVP	XC6219A222MR	VR-IC	LDO, CE, int. pull-dwn res., 2.2V±2%, 240mA	SOT-23-5	28vx	6g	VR4	Tor
LVP	XC6219A222PR	VR-IC	LDO, CE, int. pull-dwn res., 2.2V±2%, 240mA	SOT-89-5	32um	6h	VR4	Tor
LVP	XC6219E222MR	VR-IC	LDO, CE, int. pull-dwn res., 2.2V±2%, 300mA	SOT-23-5	28vx	6g	VR4	Tor
LVP	XC6219E222PR	VR-IC	LDO, CE, int. pull-dwn res., 2.2V±2%, 300mA	SOT-89-5	32um	6h	VR4	Tor
LVR	XC6219A232MR	VR-IC	LDO, CE, int. pull-dwn res., 2.3V±2%, 240mA	SOT-23-5	28vx	6g	VR4	Tor
LVR	XC6219A232PR	VR-IC	LDO, CE, int. pull-dwn res., 2.3V±2%, 240mA	SOT-89-5	32um	6h	VR4	Tor
LVR	XC6219E232MR	VR-IC	LDO, CE, int. pull-dwn res., 2.3V±2%, 300mA	SOT-23-5	28vx	6g	VR4	Tor
LVR	XC6219E232PR	VR-IC	LDO, CE, int. pull-dwn res., 2.3V±2%, 300mA	SOT-89-5	32um	6h	VR4	Tor
LVS	XC6219A242MR	VR-IC	LDO, CE, int. pull-dwn res., 2.4V±2%, 240mA	SOT-23-5	28vx	6g	VR4	Tor
LVS	XC6219A242PR	VR-IC	LDO, CE, int. pull-dwn res., 2.4V±2%, 240mA	SOT-89-5	32um	6h	VR4	Tor
LVS	XC6219E242MR	VR-IC	LDO, CE, int. pull-dwn res., 2.4V±2%, 300mA	SOT-23-5	28vx	6g	VR4	Tor
LVS	XC6219E242PR	VR-IC	LDO, CE, int. pull-dwn res., 2.4V±2%, 300mA	SOT-89-5	32um	6h	VR4	Tor
LVT	XC6219A252MR	VR-IC	LDO, CE, int. pull-dwn res., 2.5V±2%, 240mA	SOT-23-5	28vx	6g	VR4	Tor
LVT	XC6219A252PR	VR-IC	LDO, CE, int. pull-dwn res., 2.5V±2%, 240mA	SOT-89-5	32um	6h	VR4	Tor
LVT	XC6219E252MR	VR-IC	LDO, CE, int. pull-dwn res., 2.5V±2%, 300mA	SOT-23-5	28vx	6g	VR4	Tor
LVT	XC6219E252PR	VR-IC	LDO, CE, int. pull-dwn res., 2.5V±2%, 300mA	SOT-89-5	32um	6h	VR4	Tor
LVU	XC6219A262MR	VR-IC	LDO, CE, int. pull-dwn res., 2.6V±2%, 240mA	SOT-23-5	28vx	6g	VR4	Tor
LVU	XC6219A262PR	VR-IC	LDO, CE, int. pull-dwn res., 2.6V±2%, 240mA	SOT-89-5	32um	6h	VR4	Tor
LVU	XC6219E262MR	VR-IC	LDO, CE, int. pull-dwn res., 2.6V±2%, 300mA	SOT-23-5	28vx	6g	VR4	Tor
LVU	XC6219E262PR	VR-IC	LDO, CE, int. pull-dwn res., 2.6V±2%, 300mA	SOT-89-5	32um	6h	VR4	Tor
LVV	XC6219A272MR	VR-IC	LDO, CE, int. pull-dwn res., 2.7V±2%, 240mA	SOT-23-5	28vx	6g	VR4	Tor
LVV	XC6219A272PR	VR-IC	LDO, CE, int. pull-dwn res., 2.7V±2%, 240mA	SOT-89-5	32um	6h	VR4	Tor
LVV	XC6219E272MR	VR-IC	LDO, CE, int. pull-dwn res., 2.7V±2%, 300mA	SOT-23-5	28vx	6g	VR4	Tor
LVV	XC6219E272PR	VR-IC	LDO, CE, int. pull-dwn res., 2.7V±2%, 300mA	SOT-89-5	32um	6h	VR4	Tor
LVX	XC6219A282MR	VR-IC	LDO, CE, int. pull-dwn res., 2.8V±2%, 240mA	SOT-23-5	28vx	6g	VR4	Tor
LVX	XC6219A282PR	VR-IC	LDO, CE, int. pull-dwn res., 2.8V±2%, 240mA	SOT-89-5	32um	6h	VR4	Tor
LVX	XC6219E282MR	VR-IC	LDO, CE, int. pull-dwn res., 2.8V±2%, 300mA	SOT-23-5	28vx	6g	VR4	Tor
LVX	XC6219E282PR	VR-IC	LDO, CE, int. pull-dwn res., 2.8V±2%, 300mA	SOT-89-5	32um	6h	VR4	Tor
LVY	XC6219A292MR	VR-IC	LDO, CE, int. pull-dwn res., 2.9V±2%, 240mA	SOT-23-5	28vx	6g	VR4	Tor
LVY	XC6219A292PR	VR-IC	LDO, CE, int. pull-dwn res., 2.9V±2%, 240mA	SOT-89-5	32um	6h	VR4	Tor
LVY	XC6219E292MR	VR-IC	LDO, CE, int. pull-dwn res., 2.9V±2%, 300mA	SOT-23-5	28vx	6g	VR4	Tor
LVY	XC6219E292PR	VR-IC	LDO, CE, int. pull-dwn res., 2.9V±2%, 300mA	SOT-89-5	32um	6h	VR4	Tor
LVZ	XC6219A302MR	VR-IC	LDO, CE, int. pull-dwn res., 3V±2%, 240mA	SOT-23-5	28vx	6g	VR4	Tor
LVZ	XC6219A302PR	VR-IC	LDO, CE, int. pull-dwn res., 3V±2%, 240mA	SOT-89-5	32um	6h	VR4	Tor
LVZ	XC6219E302MR	VR-IC	LDO, CE, int. pull-dwn res., 3V±2%, 300mA	SOT-23-5	28vx	6g	VR4	Tor
LVZ	XC6219E302PR	VR-IC	LDO, CE, int. pull-dwn res., 3V±2%, 300mA	SOT-89-5	32um	6h	VR4	Tor
LW25	MIC5255-2.5BM5	VR-IC	LDO, CE, 2,5V±1%, 150mA	SOT-23-5	28vrx	3a	VR7	Mcr
LW26	MIC5255-2.6BM5	VR-IC	LDO, CE, 2,6V±1%, 150mA	SOT-23-5	28vrx	3a	VR7	Mcr
LW27	MIC5255-2.7BM5	VR-IC	LDO, CE, 2,7V±1%, 150mA	SOT-23-5	28vrx	3a	VR7	Mcr
LW28	MIC5255-2.8BM5	VR-IC	LDO, CE, 2,8V±1%, 150mA	SOT-23-5	28vrx	3a	VR7	Mcr
LW29	MIC5255-2.9BM5	VR-IC	LDO, CE, 2,9V±1%, 150mA	SOT-23-5	28vrx	3a	VR7	Mcr
LW2H	MIC5255-2.75BM5	VR-IC	LDO, CE, 2,75V±1%, 150mA	SOT-23-5	28vrx	3a	VR7	Mcr
LW2J	MIC5255-2.85BM5	VR-IC	LDO, CE, 2,85V±1%, 150mA	SOT-23-5	28vrx	3a	VR7	Mcr
LW30	MIC5255-3.0BM5	VR-IC	LDO, CE, 3V±1%, 150mA	SOT-23-5	28vrx	3a	VR7	Mcr
LW31	MIC5255-3.1BM5	VR-IC	LDO, CE, 3,1V±1%, 150mA	SOT-23-5	28vrx	3a	VR7	Mcr
LW32	MIC5255-3.2BM5	VR-IC	LDO, CE, 3,2V±1%, 150mA	SOT-23-5	28vrx	3a	VR7	Mcr
LW33	MIC5255-3.3BM5	VR-IC	LDO, CE, 3,3V±1%, 150mA	SOT-23-5	28vrx	3a	VR7	Mcr
LX26	MIC5256-2.6BM5	VR-IC	LDO, CE, -Error, 2,6V±1%, 150mA	SOT-23-5	28w	3a	VR17	Mcr
LX27	MIC5256-2.7BM5	VR-IC	LDO, CE, -Error, 2,7V±1%, 150mA	SOT-23-5	28w	3a	VR17	Mcr
LX28	MIC5256-2.8BM5	VR-IC	LDO, CE, -Error, 2,8V±1%, 150mA	SOT-23-5	28w	3a	VR17	Mcr
LX29	MIC5256-2.9BM5	VR-IC	LDO, CE, -Error, 2,9V±1%, 150mA	SOT-23-5	28w	3a	VR17	Mcr
LX2J	MIC5256-2.85BM5	VR-IC	LDO, CE, -Error, 2,85V±1%, 150mA	SOT-23-5	28w	3a	VR17	Mcr
LX30	MIC5256-3.0BM5	VR-IC	LDO, CE, -Error, 3V±1%, 150mA	SOT-23-5	28w	3a	VR17	Mcr
LX31	MIC5256-3.1BM5	VR-IC	LDO, CE, -Error, 3,1V±1%, 150mA	SOT-23-5	28w	3a	VR17	Mcr
LX33	MIC5256-3.3BM5	VR-IC	LDO, CE, -Error, 3,3V±1%, 150mA	SOT-23-5	28w	3a	VR17	Mcr
LX8	XC6219B092MR	VR-IC	LDO, CE, 0.9V±2%, 150mA	SOT-23-5	28vx	6g	VR4	Tor
LX8	XC6219B092PR	VR-IC	LDO, CE, 0.9V±2%, 150mA	SOT-89-5	32um	6h	VR4	Tor
LX9	XC6219B102MR	VR-IC	LDO, CE, 1V±2%, 150mA	SOT-23-5	28vx	6g	VR4	Tor
LX9	XC6219B102PR	VR-IC	LDO, CE, 1V±2%, 150mA	SOT-89-5	32um	6h	VR4	Tor
LXA	XC6219B112MR	VR-IC	LDO, CE, 1.1V±2%, 150mA	SOT-23-5	28vx	6g	VR4	Tor
LXA	XC6219B112PR	VR-IC	LDO, CE, 1.1V±2%, 150mA	SOT-89-5	32um	6h	VR4	Tor
LXB	XC6219B122MR	VR-IC	LDO, CE, 1.2V±2%, 150mA	SOT-23-5	28vx	6g	VR4	Tor
LXB	XC6219B122PR	VR-IC	LDO, CE, 1.2V±2%, 150mA	SOT-89-5	32um	6h	VR4	Tor
LXC	XC6219B132MR	VR-IC	LDO, CE, 1.3V±2%, 150mA	SOT-23-5	28vx	6g	VR4	Tor
LXC	XC6219B132PR	VR-IC	LDO, CE, 1.3V±2%, 150mA	SOT-89-5	32um	6h	VR4	Tor
LXC	XC6219F132MR	VR-IC	LDO, CE, 1.3V±2%, 300mA	SOT-23-5	28vx	6g	VR4	Tor
LXC	XC6219F132PR	VR-IC	LDO, CE, 1.3V±2%, 300mA	SOT-89-5	32um	6h	VR4	Tor
LXD	XC6219B142MR	VR-IC	LDO, CE, 1.4V±2%, 150mA	SOT-23-5	28vx	6g	VR4	Tor
LXD	XC6219B142PR	VR-IC	LDO, CE, 1.4V±2%, 150mA	SOT-89-5	32um	6h	VR4	Tor
LXD	XC6219F142MR	VR-IC	LDO, CE, 1.4V±2%, 300mA	SOT-23-5	28vx	6g	VR4	Tor
LXD	XC6219F142PR	VR-IC	LDO, CE, 1.4V±2%, 300mA	SOT-89-5	32um	6h	VR4	Tor
LXE	XC6219B152MR	VR-IC	LDO, CE, 1.5V±2%, 150mA	SOT-23-5	28vx	6g	VR4	Tor
LXE	XC6219B152PR	VR-IC	LDO, CE, 1.5V±2%, 150mA	SOT-89-5	32um	6h	VR4	Tor
LXE	XC6219F152MR	VR-IC	LDO, CE, 1.5V±2%, 300mA	SOT-23-5	28vx	6g	VR4	Tor
LXE	XC6219F152PR	VR-IC	LDO, CE, 1.5V±2%, 300mA	SOT-89-5	32um	6h	VR4	Tor

SMD code	Type	Function	Short description	Case	Pin.	St.	Sch.	Mnf.
LXF	XC6219B162MR	VR-IC	LDO, CE, 1.6V±2%, 150mA	SOT-23-5	28vx	6g	VR4	Tor
LXF	XC6219B162PR	VR-IC	LDO, CE, 1.6V±2%, 150mA	SOT-89-5	32um	6h	VR4	Tor
LXF	XC6219F162MR	VR-IC	LDO, CE, 1.6V±2%, 300mA	SOT-23-5	28vx	6g	VR4	Tor
LXF	XC6219F162PR	VR-IC	LDO, CE, 1.6V±2%, 300mA	SOT-89-5	32um	6h	VR4	Tor
LXH	XC6219B172MR	VR-IC	LDO, CE, 1.7V±2%, 150mA	SOT-23-5	28vx	6g	VR4	Tor
LXH	XC6219B172PR	VR-IC	LDO, CE, 1.7V±2%, 150mA	SOT-89-5	32um	6h	VR4	Tor
LXH	XC6219F172MR	VR-IC	LDO, CE, 1.7V±2%, 300mA	SOT-23-5	28vx	6g	VR4	Tor
LXH	XC6219F172PR	VR-IC	LDO, CE, 1.7V±2%, 300mA	SOT-89-5	32um	6h	VR4	Tor
LXK	XC6219B182MR	VR-IC	LDO, CE, 1.8V±2%, 240mA	SOT-23-5	28vx	6g	VR4	Tor
LXK	XC6219B182PR	VR-IC	LDO, CE, 1.8V±2%, 240mA	SOT-89-5	32um	6h	VR4	Tor
LXK	XC6219F182MR	VR-IC	LDO, CE, 1.8V±2%, 300mA	SOT-23-5	28vx	6g	VR4	Tor
LXK	XC6219F182PR	VR-IC	LDO, CE, 1.8V±2%, 300mA	SOT-89-5	32um	6h	VR4	Tor
LXL	XC6219B192MR	VR-IC	LDO, CE, 1.9V±2%, 240mA	SOT-23-5	28vx	6g	VR4	Tor
LXL	XC6219B192PR	VR-IC	LDO, CE, 1.9V±2%, 240mA	SOT-89-5	32um	6h	VR4	Tor
LXL	XC6219F192MR	VR-IC	LDO, CE, 1.9V±2%, 300mA	SOT-23-5	28vx	6g	VR4	Tor
LXL	XC6219F192PR	VR-IC	LDO, CE, 1.9V±2%, 300mA	SOT-89-5	32um	6h	VR4	Tor
LXM	XC6219B202MR	VR-IC	LDO, CE, 2V±2%, 240mA	SOT-23-5	28vx	6g	VR4	Tor
LXM	XC6219B202PR	VR-IC	LDO, CE, 2V±2%, 240mA	SOT-89-5	32um	6h	VR4	Tor
LXM	XC6219F202MR	VR-IC	LDO, CE, 2V±2%, 300mA	SOT-23-5	28vx	6g	VR4	Tor
LXM	XC6219F202PR	VR-IC	LDO, CE, 2V±2%, 300mA	SOT-89-5	32um	6h	VR4	Tor
LXN	XC6219B212MR	VR-IC	LDO, CE, 2.1V±2%, 240mA	SOT-23-5	28vx	6g	VR4	Tor
LXN	XC6219B212PR	VR-IC	LDO, CE, 2.1V±2%, 240mA	SOT-89-5	32um	6h	VR4	Tor
LXN	XC6219F212MR	VR-IC	LDO, CE, 2.1V±2%, 300mA	SOT-23-5	28vx	6g	VR4	Tor
LXN	XC6219F212PR	VR-IC	LDO, CE, 2.1V±2%, 300mA	SOT-89-5	32um	6h	VR4	Tor
LXP	XC6219B222MR	VR-IC	LDO, CE, 2.2V±2%, 240mA	SOT-23-5	28vx	6g	VR4	Tor
LXP	XC6219B222PR	VR-IC	LDO, CE, 2.2V±2%, 240mA	SOT-89-5	32um	6h	VR4	Tor
LXP	XC6219F222MR	VR-IC	LDO, CE, 2.2V±2%, 300mA	SOT-23-5	28vx	6g	VR4	Tor
LXP	XC6219F222PR	VR-IC	LDO, CE, 2.2V±2%, 300mA	SOT-89-5	32um	6h	VR4	Tor
LXR	XC6219B232MR	VR-IC	LDO, CE, 2.3V±2%, 240mA	SOT-23-5	28vx	6g	VR4	Tor
LXR	XC6219B232PR	VR-IC	LDO, CE, 2.3V±2%, 240mA	SOT-89-5	32um	6h	VR4	Tor
LXR	XC6219F232MR	VR-IC	LDO, CE, 2.3V±2%, 300mA	SOT-23-5	28vx	6g	VR4	Tor
LXR	XC6219F232PR	VR-IC	LDO, CE, 2.3V±2%, 300mA	SOT-89-5	32um	6h	VR4	Tor
LXS	XC6219B242MR	VR-IC	LDO, CE, 2.4V±2%, 240mA	SOT-23-5	28vx	6g	VR4	Tor
LXS	XC6219B242PR	VR-IC	LDO, CE, 2.4V±2%, 240mA	SOT-89-5	32um	6h	VR4	Tor
LXS	XC6219F242MR	VR-IC	LDO, CE, 2.4V±2%, 300mA	SOT-23-5	28vx	6g	VR4	Tor
LXS	XC6219F242PR	VR-IC	LDO, CE, 2.4V±2%, 300mA	SOT-89-5	32um	6h	VR4	Tor
LXT	XC6219B252MR	VR-IC	LDO, CE, 2.5V±2%, 240mA	SOT-23-5	28vx	6g	VR4	Tor
LXT	XC6219B252PR	VR-IC	LDO, CE, 2.5V±2%, 240mA	SOT-89-5	32um	6h	VR4	Tor
LXT	XC6219F252MR	VR-IC	LDO, CE, 2.5V±2%, 300mA	SOT-23-5	28vx	6g	VR4	Tor
LXT	XC6219F252PR	VR-IC	LDO, CE, 2.5V±2%, 300mA	SOT-89-5	32um	6h	VR4	Tor
LXU	XC6219B262MR	VR-IC	LDO, CE, 2.6V±2%, 240mA	SOT-23-5	28vx	6g	VR4	Tor
LXU	XC6219B262PR	VR-IC	LDO, CE, 2.6V±2%, 240mA	SOT-89-5	32um	6h	VR4	Tor
LXU	XC6219F262MR	VR-IC	LDO, CE, 2.6V±2%, 300mA	SOT-23-5	28vx	6g	VR4	Tor
LXU	XC6219F262PR	VR-IC	LDO, CE, 2.6V±2%, 300mA	SOT-89-5	32um	6h	VR4	Tor
LXV	XC6219B272MR	VR-IC	LDO, CE, 2.7V±2%, 240mA	SOT-23-5	28vx	6g	VR4	Tor
LXV	XC6219B272PR	VR-IC	LDO, CE, 2.7V±2%, 240mA	SOT-89-5	32um	6h	VR4	Tor
LXV	XC6219F272MR	VR-IC	LDO, CE, 2.7V±2%, 300mA	SOT-23-5	28vx	6g	VR4	Tor
LXV	XC6219F272PR	VR-IC	LDO, CE, 2.7V±2%, 300mA	SOT-89-5	32um	6h	VR4	Tor
LXX	XC6219B282MR	VR-IC	LDO, CE, 2.8V±2%, 240mA	SOT-23-5	28vx	6g	VR4	Tor
LXX	XC6219B282PR	VR-IC	LDO, CE, 2.8V±2%, 240mA	SOT-89-5	32um	6h	VR4	Tor
LXX	XC6219F282MR	VR-IC	LDO, CE, 2.8V±2%, 300mA	SOT-23-5	28vx	6g	VR4	Tor
LXX	XC6219F282PR	VR-IC	LDO, CE, 2.8V±2%, 300mA	SOT-89-5	32um	6h	VR4	Tor
LXY	XC6219B292MR	VR-IC	LDO, CE, 2.9V±2%, 240mA	SOT-23-5	28vx	6g	VR4	Tor
LXY	XC6219B292PR	VR-IC	LDO, CE, 2.9V±2%, 240mA	SOT-89-5	32um	6h	VR4	Tor
LXY	XC6219F292MR	VR-IC	LDO, CE, 2.9V±2%, 300mA	SOT-23-5	28vx	6g	VR4	Tor
LXY	XC6219F292PR	VR-IC	LDO, CE, 2.9V±2%, 300mA	SOT-89-5	32um	6h	VR4	Tor
LXZ	XC6219B302MR	VR-IC	LDO, CE, 3V±2%, 240mA	SOT-23-5	28vx	6g	VR4	Tor
LXZ	XC6219B302PR	VR-IC	LDO, CE, 3V±2%, 240mA	SOT-89-5	32um	6h	VR4	Tor
LXZ	XC6219F302MR	VR-IC	LDO, CE, 3V±2%, 300mA	SOT-23-5	28vx	6g	VR4	Tor
LXZ	XC6219F302PR	VR-IC	LDO, CE, 3V±2%, 300mA	SOT-89-5	32um	6h	VR4	Tor
LY8	XC6219C092MR	VR-IC	LDO, -CE, int. pull-dwn res., 0.9V±2%, 150mA	SOT-23-5	28vx	6g	VR4	Tor
LY8	XC6219C092PR	VR-IC	LDO, -CE, int. pull-dwn res., 0.9V±2%, 150mA	SOT-89-5	32um	6h	VR4	Tor
LY9	XC6219C102MR	VR-IC	LDO, -CE, int. pull-dwn res., 1V±2%, 150mA	SOT-23-5	28vx	6g	VR4	Tor
LY9	XC6219C102PR	VR-IC	LDO, -CE, int. pull-dwn res., 1V±2%, 150mA	SOT-89-5	32um	6h	VR4	Tor
LYA	XC6219C112MR	VR-IC	LDO, -CE, int. pull-dwn res., 1.1V±2%, 150mA	SOT-23-5	28vx	6g	VR4	Tor
LYA	XC6219C112PR	VR-IC	LDO, -CE, int. pull-dwn res., 1.1V±2%, 150mA	SOT-89-5	32um	6h	VR4	Tor
LYB	XC6219C122MR	VR-IC	LDO, -CE, int. pull-dwn res., 1.2V±2%, 150mA	SOT-23-5	28vx	6g	VR4	Tor
LYB	XC6219C122PR	VR-IC	LDO, -CE, int. pull-dwn res., 1.2V±2%, 150mA	SOT-89-5	32um	6h	VR4	Tor
LYC	XC6219C132MR	VR-IC	LDO, -CE, int. pull-dwn res., 1.3V±2%, 150mA	SOT-23-5	28vx	6g	VR4	Tor
LYC	XC6219C132PR	VR-IC	LDO, -CE, int. pull-dwn res., 1.3V±2%, 150mA	SOT-89-5	32um	6h	VR4	Tor
LYC	XC6219G132MR	VR-IC	LDO, -CE, int. pull-dwn res., 1.3V±2%, 300mA	SOT-23-5	28vx	6g	VR4	Tor
LYC	XC6219G132PR	VR-IC	LDO, -CE, int. pull-dwn res., 1.3V±2%, 300mA	SOT-89-5	32um	6h	VR4	Tor
LYD	XC6219C142MR	VR-IC	LDO, -CE, int. pull-dwn res., 1.4V±2%, 150mA	SOT-23-5	28vx	6g	VR4	Tor
LYD	XC6219C142PR	VR-IC	LDO, -CE, int. pull-dwn res., 1.4V±2%, 150mA	SOT-89-5	32um	6h	VR4	Tor
LYD	XC6219G142MR	VR-IC	LDO, -CE, int. pull-dwn res., 1.4V±2%, 300mA	SOT-23-5	28vx	6g	VR4	Tor

SMD code	Type	Function	Short description	Case	Pin.	St.	Sch.	Mnf.
LYD	XC6219G142PR	VR-IC	LDO, -CE, int. pull-dwn res., 1.4V±2%, 300mA	SOT-89-5	32um	6h	VR4	Tor
LYE	XC6219C152MR	VR-IC	LDO, -CE, int. pull-dwn res., 1.5V±2%, 150mA	SOT-23-5	28vx	6g	VR4	Tor
LYE	XC6219C152PR	VR-IC	LDO, -CE, int. pull-dwn res., 1.5V±2%, 150mA	SOT-89-5	32um	6h	VR4	Tor
LYE	XC6219G152MR	VR-IC	LDO, -CE, int. pull-dwn res., 1.5V±2%, 300mA	SOT-23-5	28vx	6g	VR4	Tor
LYE	XC6219G152PR	VR-IC	LDO, -CE, int. pull-dwn res., 1.5V±2%, 300mA	SOT-89-5	32um	6h	VR4	Tor
LYF	XC6219C162MR	VR-IC	LDO, -CE, int. pull-dwn res., 1.6V±2%, 150mA	SOT-23-5	28vx	6g	VR4	Tor
LYF	XC6219C162PR	VR-IC	LDO, -CE, int. pull-dwn res., 1.6V±2%, 150mA	SOT-89-5	32um	6h	VR4	Tor
LYF	XC6219G162MR	VR-IC	LDO, -CE, int. pull-dwn res., 1.6V±2%, 300mA	SOT-23-5	28vx	6g	VR4	Tor
LYF	XC6219G162PR	VR-IC	LDO, -CE, int. pull-dwn res., 1.6V±2%, 300mA	SOT-89-5	32um	6h	VR4	Tor
LYH	XC6219C172MR	VR-IC	LDO, -CE, int. pull-dwn res., 1.7V±2%, 150mA	SOT-23-5	28vx	6g	VR4	Tor
LYH	XC6219C172PR	VR-IC	LDO, -CE, int. pull-dwn res., 1.7V±2%, 150mA	SOT-89-5	32um	6h	VR4	Tor
LYH	XC6219G172MR	VR-IC	LDO, -CE, int. pull-dwn res., 1.7V±2%, 300mA	SOT-23-5	28vx	6g	VR4	Tor
LYH	XC6219G172PR	VR-IC	LDO, -CE, int. pull-dwn res., 1.7V±2%, 300mA	SOT-89-5	32um	6h	VR4	Tor
LYK	XC6219C182MR	VR-IC	LDO, -CE, int. pull-dwn res., 1.8V±2%, 240mA	SOT-23-5	28vx	6g	VR4	Tor
LYK	XC6219C182PR	VR-IC	LDO, -CE, int. pull-dwn res., 1.8V±2%, 240mA	SOT-89-5	32um	6h	VR4	Tor
LYK	XC6219G182MR	VR-IC	LDO, -CE, int. pull-dwn res., 1.8V±2%, 300mA	SOT-23-5	28vx	6g	VR4	Tor
LYK	XC6219G182PR	VR-IC	LDO, -CE, int. pull-dwn res., 1.8V±2%, 300mA	SOT-89-5	32um	6h	VR4	Tor
LYL	XC6219C192MR	VR-IC	LDO, -CE, int. pull-dwn res., 1.9V±2%, 240mA	SOT-23-5	28vx	6g	VR4	Tor
LYL	XC6219C192PR	VR-IC	LDO, -CE, int. pull-dwn res., 1.9V±2%, 240mA	SOT-89-5	32um	6h	VR4	Tor
LYL	XC6219G192MR	VR-IC	LDO, -CE, int. pull-dwn res., 1.9V±2%, 300mA	SOT-23-5	28vx	6g	VR4	Tor
LYL	XC6219G192PR	VR-IC	LDO, -CE, int. pull-dwn res., 1.9V±2%, 300mA	SOT-89-5	32um	6h	VR4	Tor
LYM	XC6219C202MR	VR-IC	LDO, -CE, int. pull-dwn res., 2V±2%, 240mA	SOT-23-5	28vx	6g	VR4	Tor
LYM	XC6219C202PR	VR-IC	LDO, -CE, int. pull-dwn res., 2V±2%, 240mA	SOT-89-5	32um	6h	VR4	Tor
LYM	XC6219G202MR	VR-IC	LDO, -CE, int. pull-dwn res., 2V±2%, 300mA	SOT-23-5	28vx	6g	VR4	Tor
LYM	XC6219G202PR	VR-IC	LDO, -CE, int. pull-dwn res., 2V±2%, 300mA	SOT-89-5	32um	6h	VR4	Tor
LYN	XC6219C212MR	VR-IC	LDO, -CE, int. pull-dwn res., 2.1V±2%, 240mA	SOT-23-5	28vx	6g	VR4	Tor
LYN	XC6219C212PR	VR-IC	LDO, -CE, int. pull-dwn res., 2.1V±2%, 240mA	SOT-89-5	32um	6h	VR4	Tor
LYN	XC6219G212MR	VR-IC	LDO, -CE, int. pull-dwn res., 2.1V±2%, 300mA	SOT-23-5	28vx	6g	VR4	Tor
LYN	XC6219G212PR	VR-IC	LDO, -CE, int. pull-dwn res., 2.1V±2%, 300mA	SOT-89-5	32um	6h	VR4	Tor
LYP	XC6219C222MR	VR-IC	LDO, -CE, int. pull-dwn res., 2.2V±2%, 240mA	SOT-23-5	28vx	6g	VR4	Tor
LYP	XC6219C222PR	VR-IC	LDO, -CE, int. pull-dwn res., 2.2V±2%, 240mA	SOT-89-5	32um	6h	VR4	Tor
LYP	XC6219G222MR	VR-IC	LDO, -CE, int. pull-dwn res., 2.2V±2%, 300mA	SOT-23-5	28vx	6g	VR4	Tor
LYP	XC6219G222PR	VR-IC	LDO, -CE, int. pull-dwn res., 2.2V±2%, 300mA	SOT-89-5	32um	6h	VR4	Tor
LYR	XC6219C232MR	VR-IC	LDO, -CE, int. pull-dwn res., 2.3V±2%, 240mA	SOT-23-5	28vx	6g	VR4	Tor
LYR	XC6219C232PR	VR-IC	LDO, -CE, int. pull-dwn res., 2.3V±2%, 240mA	SOT-89-5	32um	6h	VR4	Tor
LYR	XC6219G232MR	VR-IC	LDO, -CE, int. pull-dwn res., 2.3V±2%, 300mA	SOT-23-5	28vx	6g	VR4	Tor
LYR	XC6219G232PR	VR-IC	LDO, -CE, int. pull-dwn res., 2.3V±2%, 300mA	SOT-89-5	32um	6h	VR4	Tor
LYS	XC6219C242MR	VR-IC	LDO, -CE, int. pull-dwn res., 2.4V±2%, 240mA	SOT-23-5	28vx	6g	VR4	Tor
LYS	XC6219C242PR	VR-IC	LDO, -CE, int. pull-dwn res., 2.4V±2%, 240mA	SOT-89-5	32um	6h	VR4	Tor
LYS	XC6219G242MR	VR-IC	LDO, -CE, int. pull-dwn res., 2.4V±2%, 300mA	SOT-23-5	28vx	6g	VR4	Tor
LYS	XC6219G242PR	VR-IC	LDO, -CE, int. pull-dwn res., 2.4V±2%, 300mA	SOT-89-5	32um	6h	VR4	Tor
LYT	XC6219C252MR	VR-IC	LDO, -CE, int. pull-dwn res., 2.5V±2%, 240mA	SOT-23-5	28vx	6g	VR4	Tor
LYT	XC6219C252PR	VR-IC	LDO, -CE, int. pull-dwn res., 2.5V±2%, 240mA	SOT-89-5	32um	6h	VR4	Tor
LYT	XC6219G252MR	VR-IC	LDO, -CE, int. pull-dwn res., 2.5V±2%, 300mA	SOT-23-5	28vx	6g	VR4	Tor
LYT	XC6219G252PR	VR-IC	LDO, -CE, int. pull-dwn res., 2.5V±2%, 300mA	SOT-89-5	32um	6h	VR4	Tor
LYU	XC6219C262MR	VR-IC	LDO, -CE, int. pull-dwn res., 2.6V±2%, 240mA	SOT-23-5	28vx	6g	VR4	Tor
LYU	XC6219C262PR	VR-IC	LDO, -CE, int. pull-dwn res., 2.6V±2%, 240mA	SOT-89-5	32um	6h	VR4	Tor
LYU	XC6219G262MR	VR-IC	LDO, -CE, int. pull-dwn res., 2.6V±2%, 300mA	SOT-23-5	28vx	6g	VR4	Tor
LYU	XC6219G262PR	VR-IC	LDO, -CE, int. pull-dwn res., 2.6V±2%, 300mA	SOT-89-5	32um	6h	VR4	Tor
LYV	XC6219C272MR	VR-IC	LDO, -CE, int. pull-dwn res., 2.7V±2%, 240mA	SOT-23-5	28vx	6g	VR4	Tor
LYV	XC6219C272PR	VR-IC	LDO, -CE, int. pull-dwn res., 2.7V±2%, 240mA	SOT-89-5	32um	6h	VR4	Tor
LYV	XC6219G272MR	VR-IC	LDO, -CE, int. pull-dwn res., 2.7V±2%, 300mA	SOT-23-5	28vx	6g	VR4	Tor
LYV	XC6219G272PR	VR-IC	LDO, -CE, int. pull-dwn res., 2.7V±2%, 300mA	SOT-89-5	32um	6h	VR4	Tor
LYX	XC6219C282MR	VR-IC	LDO, -CE, int. pull-dwn res., 2.8V±2%, 240mA	SOT-23-5	28vx	6g	VR4	Tor
LYX	XC6219C282PR	VR-IC	LDO, -CE, int. pull-dwn res., 2.8V±2%, 240mA	SOT-89-5	32um	6h	VR4	Tor
LYX	XC6219G282MR	VR-IC	LDO, -CE, int. pull-dwn res., 2.8V±2%, 300mA	SOT-23-5	28vx	6g	VR4	Tor
LYX	XC6219G282PR	VR-IC	LDO, -CE, int. pull-dwn res., 2.8V±2%, 300mA	SOT-89-5	32um	6h	VR4	Tor
LYY	XC6219C292MR	VR-IC	LDO, -CE, int. pull-dwn res., 2.9V±2%, 240mA	SOT-23-5	28vx	6g	VR4	Tor
LYY	XC6219C292PR	VR-IC	LDO, -CE, int. pull-dwn res., 2.9V±2%, 240mA	SOT-89-5	32um	6h	VR4	Tor
LYY	XC6219G292MR	VR-IC	LDO, -CE, int. pull-dwn res., 2.9V±2%, 300mA	SOT-23-5	28vx	6g	VR4	Tor
LYY	XC6219G292PR	VR-IC	LDO, -CE, int. pull-dwn res., 2.9V±2%, 300mA	SOT-89-5	32um	6h	VR4	Tor
LYZ	XC6219C302MR	VR-IC	LDO, -CE, int. pull-dwn res., 3V±2%, 240mA	SOT-23-5	28vx	6g	VR4	Tor
LYZ	XC6219C302PR	VR-IC	LDO, -CE, int. pull-dwn res., 3V±2%, 240mA	SOT-89-5	32um	6h	VR4	Tor
LYZ	XC6219G302MR	VR-IC	LDO, -CE, int. pull-dwn res., 3V±2%, 300mA	SOT-23-5	28vx	6g	VR4	Tor
LYZ	XC6219G302PR	VR-IC	LDO, -CE, int. pull-dwn res., 3V±2%, 300mA	SOT-89-5	32um	6h	VR4	Tor
LZ8	XC6219D092MR	VR-IC	LDO, -CE, 0.9V±2%, 150mA	SOT-23-5	28vx	6g	VR4	Tor
LZ8	XC6219D092PR	VR-IC	LDO, -CE, 0.9V±2%, 150mA	SOT-89-5	32um	6h	VR4	Tor
LZ9	XC6219D102MR	VR-IC	LDO, -CE, 1V±2%, 150mA	SOT-23-5	28vx	6g	VR4	Tor
LZ9	XC6219D102PR	VR-IC	LDO, -CE, 1V±2%, 150mA	SOT-89-5	32um	6h	VR4	Tor
LZA	XC6219D112MR	VR-IC	LDO, -CE, 1.1V±2%, 150mA	SOT-23-5	28vx	6g	VR4	Tor
LZA	XC6219D112PR	VR-IC	LDO, -CE, 1.1V±2%, 150mA	SOT-89-5	32um	6h	VR4	Tor
LZB	XC6219D122MR	VR-IC	LDO, -CE, 1.2V±2%, 150mA	SOT-23-5	28vx	6g	VR4	Tor
LZB	XC6219D122PR	VR-IC	LDO, -CE, 1.2V±2%, 150mA	SOT-89-5	32um	6h	VR4	Tor
LZC	XC6219D132MR	VR-IC	LDO, -CE, 1.3V±2%, 150mA	SOT-23-5	28vx	6g	VR4	Tor
LZC	XC6219D132PR	VR-IC	LDO, -CE, 1.3V±2%, 150mA	SOT-89-5	32um	6h	VR4	Tor

SMD code	Type	Function	Short description	Case	Pin.	St.	Sch.	Mnf.
LZC	XC6219H132MR	VR-IC	LDO, -CE, 1.3V±2%, 300mA	SOT-23-5	28vx	6g	VR4	Tor
LZC	XC6219H132PR	VR-IC	LDO, -CE, 1.3V±2%, 300mA	SOT-89-5	32um	6h	VR4	Tor
LZD	XC6219D142MR	VR-IC	LDO, -CE, 1.4V±2%, 150mA	SOT-23-5	28vx	6g	VR4	Tor
LZD	XC6219D142PR	VR-IC	LDO, -CE, 1.4V±2%, 150mA	SOT-89-5	32um	6h	VR4	Tor
LZD	XC6219H142MR	VR-IC	LDO, -CE, 1.4V±2%, 300mA	SOT-23-5	28vx	6g	VR4	Tor
LZD	XC6219H142PR	VR-IC	LDO, -CE, 1.4V±2%, 300mA	SOT-89-5	32um	6h	VR4	Tor
LZE	XC6219D152MR	VR-IC	LDO, -CE, 1.5V±2%, 150mA	SOT-23-5	28vx	6g	VR4	Tor
LZE	XC6219D152PR	VR-IC	LDO, -CE, 1.5V±2%, 150mA	SOT-89-5	32um	6h	VR4	Tor
LZE	XC6219H152MR	VR-IC	LDO, -CE, 1.5V±2%, 300mA	SOT-23-5	28vx	6g	VR4	Tor
LZE	XC6219H152PR	VR-IC	LDO, -CE, 1.5V±2%, 300mA	SOT-89-5	32um	6h	VR4	Tor
LZF	XC6219D162MR	VR-IC	LDO, -CE, 1.6V±2%, 150mA	SOT-23-5	28vx	6g	VR4	Tor
LZF	XC6219D162PR	VR-IC	LDO, -CE, 1.6V±2%, 150mA	SOT-89-5	32um	6h	VR4	Tor
LZF	XC6219H162MR	VR-IC	LDO, -CE, 1.6V±2%, 300mA	SOT-23-5	28vx	6g	VR4	Tor
LZF	XC6219H162PR	VR-IC	LDO, -CE, 1.6V±2%, 300mA	SOT-89-5	32um	6h	VR4	Tor
LZH	XC6219D172MR	VR-IC	LDO, -CE, 1.7V±2%, 150mA	SOT-23-5	28vx	6g	VR4	Tor
LZH	XC6219D172PR	VR-IC	LDO, -CE, 1.7V±2%, 150mA	SOT-89-5	32um	6h	VR4	Tor
LZH	XC6219H172MR	VR-IC	LDO, -CE, 1.7V±2%, 300mA	SOT-23-5	28vx	6g	VR4	Tor
LZH	XC6219H172PR	VR-IC	LDO, -CE, 1.7V±2%, 300mA	SOT-89-5	32um	6h	VR4	Tor
LZK	XC6219D182MR	VR-IC	LDO, -CE, 1.8V±2%, 240mA	SOT-23-5	28vx	6g	VR4	Tor
LZK	XC6219D182PR	VR-IC	LDO, -CE, 1.8V±2%, 240mA	SOT-89-5	32um	6h	VR4	Tor
LZK	XC6219H182MR	VR-IC	LDO, -CE, 1.8V±2%, 300mA	SOT-23-5	28vx	6g	VR4	Tor
LZK	XC6219H182PR	VR-IC	LDO, -CE, 1.8V±2%, 300mA	SOT-89-5	32um	6h	VR4	Tor
LZL	XC6219D192MR	VR-IC	LDO, -CE, 1.9V±2%, 240mA	SOT-23-5	28vx	6g	VR4	Tor
LZL	XC6219D192PR	VR-IC	LDO, -CE, 1.9V±2%, 240mA	SOT-89-5	32um	6h	VR4	Tor
LZL	XC6219H192MR	VR-IC	LDO, -CE, 1.9V±2%, 300mA	SOT-23-5	28vx	6g	VR4	Tor
LZL	XC6219H192PR	VR-IC	LDO, -CE, 1.9V±2%, 300mA	SOT-89-5	32um	6h	VR4	Tor
LZM	XC6219D202MR	VR-IC	LDO, -CE, 2V±2%, 240mA	SOT-23-5	28vx	6g	VR4	Tor
LZM	XC6219D202PR	VR-IC	LDO, -CE, 2V±2%, 240mA	SOT-89-5	32um	6h	VR4	Tor
LZM	XC6219H202MR	VR-IC	LDO, -CE, 2V±2%, 300mA	SOT-23-5	28vx	6g	VR4	Tor
LZM	XC6219H202PR	VR-IC	LDO, -CE, 2V±2%, 300mA	SOT-89-5	32um	6h	VR4	Tor
LZN	XC6219D212MR	VR-IC	LDO, -CE, 2.1V±2%, 240mA	SOT-23-5	28vx	6g	VR4	Tor
LZN	XC6219D212PR	VR-IC	LDO, -CE, 2.1V±2%, 240mA	SOT-89-5	32um	6h	VR4	Tor
LZN	XC6219H212MR	VR-IC	LDO, -CE, 2.1V±2%, 300mA	SOT-23-5	28vx	6g	VR4	Tor
LZN	XC6219H212PR	VR-IC	LDO, -CE, 2.1V±2%, 300mA	SOT-89-5	32um	6h	VR4	Tor
LZP	XC6219D222MR	VR-IC	LDO, -CE, 2.2V±2%, 240mA	SOT-23-5	28vx	6g	VR4	Tor
LZP	XC6219D222PR	VR-IC	LDO, -CE, 2.2V±2%, 240mA	SOT-89-5	32um	6h	VR4	Tor
LZP	XC6219H222MR	VR-IC	LDO, -CE, 2.2V±2%, 300mA	SOT-23-5	28vx	6g	VR4	Tor
LZP	XC6219H222PR	VR-IC	LDO, -CE, 2.2V±2%, 300mA	SOT-89-5	32um	6h	VR4	Tor
LZR	XC6219D232MR	VR-IC	LDO, -CE, 2.3V±2%, 240mA	SOT-23-5	28vx	6g	VR4	Tor
LZR	XC6219D232PR	VR-IC	LDO, -CE, 2.3V±2%, 240mA	SOT-89-5	32um	6h	VR4	Tor
LZR	XC6219H232MR	VR-IC	LDO, -CE, 2.3V±2%, 300mA	SOT-23-5	28vx	6g	VR4	Tor
LZR	XC6219H232PR	VR-IC	LDO, -CE, 2.3V±2%, 300mA	SOT-89-5	32um	6h	VR4	Tor
LZS	XC6219D242MR	VR-IC	LDO, -CE, 2.4V±2%, 240mA	SOT-23-5	28vx	6g	VR4	Tor
LZS	XC6219D242PR	VR-IC	LDO, -CE, 2.4V±2%, 240mA	SOT-89-5	32um	6h	VR4	Tor
LZS	XC6219H242MR	VR-IC	LDO, -CE, 2.4V±2%, 300mA	SOT-23-5	28vx	6g	VR4	Tor
LZS	XC6219H242PR	VR-IC	LDO, -CE, 2.4V±2%, 300mA	SOT-89-5	32um	6h	VR4	Tor
LZT	XC6219D252MR	VR-IC	LDO, -CE, 2.5V±2%, 240mA	SOT-23-5	28vx	6g	VR4	Tor
LZT	XC6219D252PR	VR-IC	LDO, -CE, 2.5V±2%, 240mA	SOT-89-5	32um	6h	VR4	Tor
LZT	XC6219H252MR	VR-IC	LDO, -CE, 2.5V±2%, 300mA	SOT-23-5	28vx	6g	VR4	Tor
LZT	XC6219H252PR	VR-IC	LDO, -CE, 2.5V±2%, 300mA	SOT-89-5	32um	6h	VR4	Tor
LZU	XC6219D262MR	VR-IC	LDO, -CE, 2.6V±2%, 240mA	SOT-23-5	28vx	6g	VR4	Tor
LZU	XC6219D262PR	VR-IC	LDO, -CE, 2.6V±2%, 240mA	SOT-89-5	32um	6h	VR4	Tor
LZU	XC6219H262MR	VR-IC	LDO, -CE, 2.6V±2%, 300mA	SOT-23-5	28vx	6g	VR4	Tor
LZU	XC6219H262PR	VR-IC	LDO, -CE, 2.6V±2%, 300mA	SOT-89-5	32um	6h	VR4	Tor
LZV	XC6219D272MR	VR-IC	LDO, -CE, 2.7V±2%, 240mA	SOT-23-5	28vx	6g	VR4	Tor
LZV	XC6219D272PR	VR-IC	LDO, -CE, 2.7V±2%, 240mA	SOT-89-5	32um	6h	VR4	Tor
LZV	XC6219H272MR	VR-IC	LDO, -CE, 2.7V±2%, 300mA	SOT-23-5	28vx	6g	VR4	Tor
LZV	XC6219H272PR	VR-IC	LDO, -CE, 2.7V±2%, 300mA	SOT-89-5	32um	6h	VR4	Tor
LZX	XC6219D282MR	VR-IC	LDO, -CE, 2.8V±2%, 240mA	SOT-23-5	28vx	6g	VR4	Tor
LZX	XC6219D282PR	VR-IC	LDO, -CE, 2.8V±2%, 240mA	SOT-89-5	32um	6h	VR4	Tor
LZX	XC6219H282MR	VR-IC	LDO, -CE, 2.8V±2%, 300mA	SOT-23-5	28vx	6g	VR4	Tor
LZX	XC6219H282PR	VR-IC	LDO, -CE, 2.8V±2%, 300mA	SOT-89-5	32um	6h	VR4	Tor
LZY	XC6219D292MR	VR-IC	LDO, -CE, 2.9V±2%, 240mA	SOT-23-5	28vx	6g	VR4	Tor
LZY	XC6219D292PR	VR-IC	LDO, -CE, 2.9V±2%, 240mA	SOT-89-5	32um	6h	VR4	Tor
LZY	XC6219H292MR	VR-IC	LDO, -CE, 2.9V±2%, 300mA	SOT-23-5	28vx	6g	VR4	Tor
LZY	XC6219H292PR	VR-IC	LDO, -CE, 2.9V±2%, 300mA	SOT-89-5	32um	6h	VR4	Tor
LZZ	XC6219D302MR	VR-IC	LDO, -CE, 3V±2%, 240mA	SOT-23-5	28vx	6g	VR4	Tor
LZZ	XC6219D302PR	VR-IC	LDO, -CE, 3V±2%, 240mA	SOT-89-5	32um	6h	VR4	Tor
LZZ	XC6219H302MR	VR-IC	LDO, -CE, 3V±2%, 300mA	SOT-23-5	28vx	6g	VR4	Tor
LZZ	XC6219H302PR	VR-IC	LDO, -CE, 3V±2%, 300mA	SOT-89-5	32um	6h	VR4	Tor
M0	R1121N301A	VR-IC	LDO, LN, -CE, 3V±2%, 150mA	SOT-23-5	28vt	6g	VR4	Ric
M0	RN5RG50AA	VR-IC	Ext. transistor, 5V±2,5% 1A*	SOT-23-5	28vw	6g	-	Ric
M0	RN5RY401A	VR-IC	VFM step-up DC-DC conv. ctrl, 4V±2,5%, 150mW, <180KHz	SOT-23-5	28vd	6g	-	Ric
M0	RT9168A-15CBR	VR-IC	LDO, CE, 1.5V±2%, 500mA	SOT-23-5	28vt	6g	VR4	Rct
M0A	XC6108N20AMR	CMOS-IC	Voltage Detector 2,0V, 5%, Hst, -Reset Open drain output	SOT-23-5	28rm	6g		Tor

SMD code	Type	Function	Short description	Case	Pin.	St.	Sch.	Mnf.
M0B	XC6108N20BMR	CMOS-IC	Voltage Detector 2,0V, -Reset Open drain output	SOT-23-5	28rm	6g		Tor
M0C	XC6108N20CMR	CMOS-IC	Voltage Detector 2,0V, 5%, Hst, -Reset Open drain output	SOT-23-5	28rk	6g		Tor
M0D	XC6108N20DMR	CMOS-IC	Voltage Detector 2,0V, -Reset Open drain output	SOT-23-5	28rk	6g		Tor
M1	R1121N311A	VR-IC	LDO, LN, -CE, 3.1V±2%, 150mA	SOT-23-5	28vt	6g	VR4	Ric
M1	RN5RG51AA	VR-IC	Ext. transistor, 5,1V±2,5% 1A*	SOT-23-5	28vw	6g	-	Ric
M̄1	RN5RY411A	VR-IC	VFM step-up DC-DC conv. ctrl, 4,1V±2,5%, 150mW, <180KHz	SOT-23-5	28vd	6g	-	Ric
M1	RT9168A-16CBR	VR-IC	LDO, CE, 1.6V±2%, 500mA	SOT-23-5	28vt	6g	VR4	Rct
M10	R1224N102M	VR-IC	PWM step-down DC-DC converter, 1V, 180KHz	SOT-23-5	28vn	6g	-	Ric
M12	R1224N122M	VR-IC	PWM step-down DC-DC converter, 1,2V, 180KHz	SOT-23-5	28vn	6g	-	Ric
M15	R1224N152M	VR-IC	PWM step-down DC-DC converter, 1,5V, 180KHz	SOT-23-5	28vn	6g	-	Ric
M18	R1224N182M	VR-IC	PWM step-down DC-DC converter, 1,8V, 180KHz	SOT-23-5	28vn	6g	-	Ric
M1A	XC6108N21AMR	CMOS-IC	Voltage Detector 2,1V, 5%, Hst, -Reset Open drain output	SOT-23-5	28rm	6g		Tor
M1B	XC6108N21BMR	CMOS-IC	Voltage Detector 2,1V, -Reset Open drain output	SOT-23-5	28rm	6g		Tor
M1C	XC6108N21CMR	CMOS-IC	Voltage Detector 2,1V, 5%, Hst, -Reset Open drain output	SOT-23-5	28rk	6g		Tor
M1D	XC6108N21DMR	CMOS-IC	Voltage Detector 2,1V, -Reset Open drain output	SOT-23-5	28rk	6g		Tor
M2	R1121N321A	VR-IC	LDO, LN, -CE, 3.2V±2%, 150mA	SOT-23-5	28vt	6g	VR4	Ric
M2	RN5RG52AA	VR-IC	Ext. transistor, 5,2V±2,5% 1A*	SOT-23-5	28vw	6g	-	Ric
M̄2	RN5RY421A	VR-IC	VFM step-up DC-DC conv. ctrl, 4,2V±2,5%, 150mW, <180KHz	SOT-23-5	28vd	6g	-	Ric
M2	RT9168A-17CBR	VR-IC	LDO, CE, 1.7V±2%, 500mA	SOT-23-5	28vt	6g	VR4	Rct
M25	R1224N252M	VR-IC	PWM step-down DC-DC converter, 2,5V, 180KHz	SOT-23-5	28vn	6g	-	Ric
M2A	XC6108N22AMR	CMOS-IC	Voltage Detector 2,2V, 5%, Hst, -Reset Open drain output	SOT-23-5	28rm	6g		Tor
M2B	XC6108N22BMR	CMOS-IC	Voltage Detector 2,2V, -Reset Open drain output	SOT-23-5	28rm	6g		Tor
M2C	XC6108N22CMR	CMOS-IC	Voltage Detector 2,2V, 5%, Hst, -Reset Open drain output	SOT-23-5	28rk	6g		Tor
M2D	XC6108N22DMR	CMOS-IC	Voltage Detector 2,2V, -Reset Open drain output	SOT-23-5	28rk	6g		Tor
M3	R1121N331A	VR-IC	LDO, LN, -CE, 3.3V±2%, 150mA	SOT-23-5	28vt	6g	VR4	Ric
M3	RN5RG53AA	VR-IC	Ext. transistor, 5,3V±2,5% 1A*	SOT-23-5	28vw	6g	-	Ric
M̄3	RN5RY431A	VR-IC	VFM step-up DC-DC conv. ctrl, 4,3V±2,5%, 150mW, <180KHz	SOT-23-5	28vd	6g	-	Ric
M3	RT9168A-18CBR	VR-IC	LDO, CE, 1.8V±2%, 500mA	SOT-23-5	28vt	6g	VR4	Rct
M30	R1224N302M	VR-IC	PWM step-down DC-DC converter, 3V, 180KHz	SOT-23-5	28vn	6g	-	Ric
M33	R1224N332M	VR-IC	PWM step-down DC-DC converter, 3.3V, 180KHz	SOT-23-5	28vn	6g	-	Ric
M3A	XC6108N23AMR	CMOS-IC	Voltage Detector 2,3V, 5%, Hst, -Reset Open drain output	SOT-23-5	28rm	6g		Tor
M3B	XC6108N23BMR	CMOS-IC	Voltage Detector 2,3V, -Reset Open drain output	SOT-23-5	28rm	6g		Tor
M3C	XC6108N23CMR	CMOS-IC	Voltage Detector 2,3V, 5%, Hst, -Reset Open drain output	SOT-23-5	28rk	6g		Tor
M3D	XC6108N23DMR	CMOS-IC	Voltage Detector 2,3V, -Reset Open drain output	SOT-23-5	28rk	6g		Tor
M4	R1121N341A	VR-IC	LDO, LN, -CE, 3.4V±2%, 150mA	SOT-23-5	28vt	6g	VR4	Ric
M4	RN5RG54AA	VR-IC	Ext. transistor, 5,4V±2,5% 1A*	SOT-23-5	28vw	6g	-	Ric
M̄4	RN5RY441A	VR-IC	VFM step-up DC-DC conv. ctrl, 4,4V±2,5%, 150mW, <180KHz	SOT-23-5	28vd	6g	-	Ric
M4	RT9168A-19CBR	VR-IC	LDO, CE, 1.9V±2%, 500mA	SOT-23-5	28vt	6g	VR4	Rct
M4A	XC6108N24AMR	CMOS-IC	Voltage Detector 2,4V, 5%, Hst, -Reset Open drain output	SOT-23-5	28rm	6g		Tor
M4B	XC6108N24BMR	CMOS-IC	Voltage Detector 2,4V, -Reset Open drain output	SOT-23-5	28rm	6g		Tor
M4C	XC6108N24CMR	CMOS-IC	Voltage Detector 2,4V, 5%, Hst, -Reset Open drain output	SOT-23-5	28rk	6g		Tor
M4D	XC6108N24DMR	CMOS-IC	Voltage Detector 2,4V, -Reset Open drain output	SOT-23-5	28rk	6g		Tor
M5	R1121N351A	VR-IC	LDO, LN, -CE, 3.5V±2%, 150mA	SOT-23-5	28vt	6g	VR4	Ric
M5	RN5RG55AA	VR-IC	Ext. transistor, 5,5V±2,5% 1A*	SOT-23-5	28vw	6g	-	Ric
M̄5	RN5RY451A	VR-IC	VFM step-up DC-DC conv. ctrl, 4,5V±2,5%, 150mW, <180KHz	SOT-23-5	28vd	6g	-	Ric
M5	RT9168A-20CBR	VR-IC	LDO, CE, 2.0V±2%, 500mA	SOT-23-5	28vt	6g	VR4	Rct
M50	R1224N502M	VR-IC	PWM step-down DC-DC converter, 5V, 180KHz	SOT-23-5	28vn	6g	-	Ric
M55	R1224N552M	VR-IC	PWM step-down DC-DC converter, 5,5V, 180KHz	SOT-23-5	28vn	6g	-	Ric
M5A	XC6108N25AMR	CMOS-IC	Voltage Detector 2,5V, 5%, Hst, -Reset Open drain output	SOT-23-5	28rm	6g		Tor
M5B	XC6108N25BMR	CMOS-IC	Voltage Detector 2,5V, -Reset Open drain output	SOT-23-5	28rm	6g		Tor
M5C	XC6108N25CMR	CMOS-IC	Voltage Detector 2,5V, 5%, Hst, -Reset Open drain output	SOT-23-5	28rk	6g		Tor
M5D	XC6108N25DMR	CMOS-IC	Voltage Detector 2,5V, -Reset Open drain output	SOT-23-5	28rk	6g		Tor
M6	R1121N361A	VR-IC	LDO, LN, -CE, 3,6V±2%, 150mA	SOT-23-5	28vt	6g	VR4	Ric
M6	RN5RG56AA	VR-IC	Ext. transistor, 5,6V±2,5% 1A*	SOT-23-5	28vw	6g	-	Ric
M̄6	RN5RY461A	VR-IC	VFM step-up DC-DC conv. ctrl, 4,6V±2,5%, 150mW, <180KHz	SOT-23-5	28vd	6g	-	Ric
M6	RT9168A-21CBR	VR-IC	LDO, CE, 2.1V±2%, 500mA	SOT-23-5	28vt	6g	VR4	Rct
M60	R1224N602M	VR-IC	PWM step-down DC-DC converter, 6V, 180KHz	SOT-23-5	28vn	6g	-	Ric
M6A	XC6108N26AMR	CMOS-IC	Voltage Detector 2,6V, 5%, Hst, -Reset Open drain output	SOT-23-5	28rm	6g		Tor
M6B	XC6108N26BMR	CMOS-IC	Voltage Detector 2,6V, -Reset Open drain output	SOT-23-5	28rm	6g		Tor
M6C	XC6108N26CMR	CMOS-IC	Voltage Detector 2,6V, 5%, Hst, -Reset Open drain output	SOT-23-5	28rk	6g		Tor
M6D	XC6108N26DMR	CMOS-IC	Voltage Detector 2,6V, -Reset Open drain output	SOT-23-5	28rk	6g		Tor
M7	R1121N371A	VR-IC	LDO, LN, -CE, 3,7V±2%, 150mA	SOT-23-5	28vt	6g	VR4	Ric
M7	RN5RG57AA	VR-IC	Ext. transistor, 5,7V±2,5% 1A*	SOT-23-5	28vw	6g	-	Ric
M̄7	RN5RY471A	VR-IC	VFM step-up DC-DC conv. ctrl, 4,7V±2,5%, 150mW, <180KHz	SOT-23-5	28vd	6g	-	Ric
M7	RT9168A-22CBR	VR-IC	LDO, CE, 2.2V±2%, 500mA	SOT-23-5	28vt	6g	VR4	Rct
M7A	XC6108N27AMR	CMOS-IC	Voltage Detector 2,7V, 5%, Hst, -Reset Open drain output	SOT-23-5	28rm	6g		Tor
M7B	XC6108N27BMR	CMOS-IC	Voltage Detector 2,7V, -Reset Open drain output	SOT-23-5	28rm	6g		Tor
M7C	XC6108N27CMR	CMOS-IC	Voltage Detector 2,7V, 5%, Hst, -Reset Open drain output	SOT-23-5	28rk	6g		Tor
M7D	XC6108N27DMR	CMOS-IC	Voltage Detector 2,7V, -Reset Open drain output	SOT-23-5	28rk	6g		Tor
M8	R1121N381A	VR-IC	LDO, LN, -CE, 3,8V±2%, 150mA	SOT-23-5	28vt	6g	VR4	Ric
M8	RN5RG58AA	VR-IC	Ext. transistor, 5,8V±2,5% 1A*	SOT-23-5	28vw	6g	-	Ric
M̄8	RN5RY481A	VR-IC	VFM step-up DC-DC conv. ctrl, 4,8V±2,5%, 150mW, <180KHz	SOT-23-5	28vd	6g	-	Ric
M8	RT9168A-23CBR	VR-IC	LDO, CE, 2.3V±2%, 500mA	SOT-23-5	28vt	6g	VR4	Rct
M8A	XC6108N28AMR	CMOS-IC	Voltage Detector 2,8V, 5%, Hst, -Reset Open drain output	SOT-23-5	28rm	6g		Tor
M8B	XC6108N28BMR	CMOS-IC	Voltage Detector 2,8V, -Reset Open drain output	SOT-23-5	28rm	6g		Tor

SMD code	Type	Function	Short description	Case	Pin.	St.	Sch.	Mnf.
M8C	XC6108N28CMR	CMOS-IC	Voltage Detector 2,8V, 5%, Hst, -Reset Open drain output	SOT-23-5	28rk	6g		Tor
M8D	XC6108N28DMR	CMOS-IC	Voltage Detector 2,8V, -Reset Open drain output	SOT-23-5	28rk	6g		Tor
M9	R1121N391A	VR-IC	LDO, LN, -CE, 3,9V±2%, 150mA	SOT-23-5	28vt	6g	VR4	Ric
M9	RN5RG59AA	VR-IC	Ext. transistor, 5,9V±2,5% 1A*	SOT-23-5	28vw	6g	-	Ric
M9	RN5RY491A	VR-IC	VFM step-up DC-DC conv. ctrl, 4,9V±2,5%, 150mW, <180KHz	SOT-23-5	28vd	6g	-	Ric
M9	RT9168A-24CBR	VR-IC	LDO, CE, 2.4V±2%, 500mA	SOT-23-5	28vt	6g	VR4	Rct
M9A	XC6108N29AMR	CMOS-IC	Voltage Detector 2,9V, 5%, Hst, -Reset Open drain output	SOT-23-5	28rm	6g		Tor
M9B	XC6108N29BMR	CMOS-IC	Voltage Detector 2,9V, -Reset Open drain output	SOT-23-5	28rm	6g		Tor
M9C	XC6108N29CMR	CMOS-IC	Voltage Detector 2,9V, 5%, Hst, -Reset Open drain output	SOT-23-5	28rk	6g		Tor
M9D	XC6108N29DMR	CMOS-IC	Voltage Detector 2,9V, -Reset Open drain output	SOT-23-5	28rk	6g		Tor
MA	RT9168A-25CBR	VR-IC	LDO, CE, 2.5V±2%, 500mA	SOT-23-5	28vt	6g	VR4	Rct
MB	RT9168A-26CBR	VR-IC	LDO, CE, 2.6V±2%, 500mA	SOT-23-5	28vt	6g	VR4	Rct
MC	RT9168A-27CBR	VR-IC	LDO, CE, 2.7V±2%, 500mA	SOT-23-5	28vt	6g	VR4	Rct
MD	BD5223FVE	CMOS-IC	Voltage Detector 2,3V, Reset Open drain output	VSOF-5	30ua		VD6	Rhm
MD	BD5223G	CMOS-IC	Voltage Detector 2,3V, Reset Open drain output	SSOP-5	28vdo		VD6	Rhm
MD	RT9168A-28CBR	VR-IC	LDO, CE, 2.8V±2%, 500mA	SOT-23-5	28vt	6g	VR4	Rct
ME	BD5224FVE	CMOS-IC	Voltage Detector 2,4V, Reset Open drain output	VSOF-5	30ua		VD6	Rhm
ME	BD5224G	CMOS-IC	Voltage Detector 2,4V, Reset Open drain output	SSOP-5	28vdo		VD6	Rhm
ME	RT9168A-29CBR	VR-IC	LDO, CE, 2.9V±2%, 500mA	SOT-23-5	28vt	6g	VR4	Rct
MF	BD5225FVE	CMOS-IC	Voltage Detector 2,5V, Reset Open drain output	VSOF-5	30ua		VD6	Rhm
MF	BD5225G	CMOS-IC	Voltage Detector 2,5V, Reset Open drain output	SSOP-5	28vdo		VD6	Rhm
MF	RT9168A-30CBR	VR-IC	LDO, CE, 3.0V±2%, 500mA	SOT-23-5	28vt	6g	VR4	Rct
MG	BD5226FVE	CMOS-IC	Voltage Detector 2,6V, Reset Open drain output	VSOF-5	30ua		VD6	Rhm
MG	BD5226G	CMOS-IC	Voltage Detector 2,6V, Reset Open drain output	SSOP-5	28vdo		VD6	Rhm
MG	RT9168A-31CBR	VR-IC	LDO, CE, 3.1V±2%, 500mA	SOT-23-5	28vt	6g	VR4	Rct
MH	BD5227FVE	CMOS-IC	Voltage Detector 2,7V, Reset Open drain output	VSOF-5	30ua		VD6	Rhm
MH	BD5227G	CMOS-IC	Voltage Detector 2,7V, Reset Open drain output	SSOP-5	28vdo		VD6	Rhm
MH	RT9168A-32CBR	VR-IC	LDO, CE, 3.2V±2%, 500mA	SOT-23-5	28vt	6g	VR4	Rct
MJ	BD5228FVE	CMOS-IC	Voltage Detector 2,8V, Reset Open drain output	VSOF-5	30ua		VD6	Rhm
MJ	BD5228G	CMOS-IC	Voltage Detector 2,8V, Reset Open drain output	SSOP-5	28vdo		VD6	Rhm
MJ	RT9168A-33CBR	VR-IC	LDO, CE, 3.3V±2%, 500mA	SOT-23-5	28vt	6g	VR4	Rct
MJ-	RT9168A-33PBR	VR-IC	LDO, CE, 3.3V±2%, 500mA	SOT-23-5	28vt	6g	VR4	Rct
MK	BD5229FVE	CMOS-IC	Voltage Detector 2,9V, Reset Open drain output	VSOF-5	30ua		VD6	Rhm
MK	BD5229G	CMOS-IC	Voltage Detector 2,9V, Reset Open drain output	SSOP-5	28vdo		VD6	Rhm
MK	RT9168A-34CBR	VR-IC	LDO, CE, 3.4V±2%, 500mA	SOT-23-5	28vt	6g	VR4	Rct
ML	BD5230FVE	CMOS-IC	Voltage Detector 3V, Reset Open drain output	VSOF-5	30ua		VD6	Rhm
ML	BD5230G	CMOS-IC	Voltage Detector 3V, Reset Open drain output	SSOP-5	28vdo		VD6	Rhm
ML	R1122N301A	VR-IC	LDO, LN, -CE, 3V±2%, 150mA	SOT-23-5	28vt	6g	VR4	Ric
ML	RT9168A-35CBR	VR-IC	LDO, CE, 3.5V±2%, 500mA	SOT-23-5	28vt	6g	VR4	Rct
MM	BD5231FVE	CMOS-IC	Voltage Detector 3,1V, Reset Open drain output	VSOF-5	30ua		VD6	Rhm
MM	BD5231G	CMOS-IC	Voltage Detector 3,1V, Reset Open drain output	SSOP-5	28vdo		VD6	Rhm
MM	R1122N311A	VR-IC	LDO, LN, -CE, 3.1V±2%, 150mA	SOT-23-5	28vt	6g	VR4	Ric
MM	RT9168A-36CBR	VR-IC	LDO, CE, 3.6V±2%, 500mA	SOT-23-5	28vt	6g	VR4	Rct
MN	BD5232FVE	CMOS-IC	Voltage Detector 3,2V, Reset Open drain output	VSOF-5	30ua		VD6	Rhm
MN	BD5232G	CMOS-IC	Voltage Detector 3,2V, Reset Open drain output	SSOP-5	28vdo		VD6	Rhm
MN	R1122N321A	VR-IC	LDO, LN, -CE, 3.2V±2%, 150mA	SOT-23-5	28vt	6g	VR4	Ric
MN	RT9168A-37CBR	VR-IC	LDO, CE, 3.7V±2%, 500mA	SOT-23-5	28vt	6g	VR4	Rct
MP	BD5233FVE	CMOS-IC	Voltage Detector 3,3V, Reset Open drain output	VSOF-5	30ua		VD6	Rhm
MP	BD5233G	CMOS-IC	Voltage Detector 3,3V, Reset Open drain output	SSOP-5	28vdo		VD6	Rhm
MP	R1122N331A	VR-IC	LDO, LN, -CE, 3.3V±2%, 150mA	SOT-23-5	28vt	6g	VR4	Ric
MQ	BD5234FVE	CMOS-IC	Voltage Detector 3.4V, Reset Open drain output	VSOF-5	30ua		VD6	Rhm
MQ	BD5234G	CMOS-IC	Voltage Detector 3.4V, Reset Open drain output	SSOP-5	28vdo		VD6	Rhm
MQ	R1122N341A	VR-IC	LDO, LN, -CE, 3.4V±2%, 150mA	SOT-23-5	28vt	6g	VR4	Ric
MQB	KRC681T	Si-npn-Digi	Dual, Sw, AF-mute, 50V, 300mA, 900mW, R1=2.2k	SOT-23-5	TD6	6l		Kec
MR	BD5235FVE	CMOS-IC	Voltage Detector 3,5V, Reset Open drain output	VSOF-5	30ua		VD6	Rhm
MR	BD5235G	CMOS-IC	Voltage Detector 3,5V, Reset Open drain output	SSOP-5	28vdo		VD6	Rhm
MR	R1122N351A	VR-IC	LDO, LN, -CE, 3.5V±2%, 150mA	SOT-23-5	28vt	6g	VR4	Ric
MRB	KRC682T	Si-npn-Digi	Dual, Sw, AF-mute, 50V, 300mA, 900mW, R1=4.7k	SOT-23-5	TD6	6l		Kec
MS	BD5236FVE	CMOS-IC	Voltage Detector 3,6V, Reset Open drain output	VSOF-5	30ua		VD6	Rhm
MS	BD5236G	CMOS-IC	Voltage Detector 3,6V, Reset Open drain output	SSOP-5	28vdo		VD6	Rhm
MS	R1122N361A	VR-IC	LDO, LN, -CE, 3,6V±2%, 150mA	SOT-23-5	28vt	6g	VR4	Ric
MSB	KRC683T	Si-npn-Digi	Dual, Sw, AF-mute, 50V, 300mA, 900mW, R1=5.6k	SOT-23-5	TD6	6l		Kec
MT	BD5237FVE	CMOS-IC	Voltage Detector 3,7V, Reset Open drain output	VSOF-5	30ua		VD6	Rhm
MT	BD5237G	CMOS-IC	Voltage Detector 3,7V, Reset Open drain output	SSOP-5	28vdo		VD6	Rhm
MT	R1122N371A	VR-IC	LDO, LN, -CE, 3,7V±2%, 150mA	SOT-23-5	28vt	6g	VR4	Ric
MTB	KRC684T	Si-npn-Digi	Dual, Sw, AF-mute, 50V, 300mA, 900mW, R1=6.8k	SOT-23-5	TD6	6l		Kec
MU	BD5238FVE	CMOS-IC	Voltage Detector 3,8V, Reset Open drain output	VSOF-5	30ua		VD6	Rhm
MU	BD5238G	CMOS-IC	Voltage Detector 3,8V, Reset Open drain output	SSOP-5	28vdo		VD6	Rhm
MU	R1122N381A	VR-IC	LDO, LN, -CE, 3,8V±2%, 150mA	SOT-23-5	28vt	6g	VR4	Ric
MUB	KRC685T	Si-npn-Digi	Dual, Sw, AF-mute, 50V, 300mA, 900mW, R1=10k	SOT-23-5	TD6	6l		Kec
MV	BD5239FVE	CMOS-IC	Voltage Detector 3,9V, Reset Open drain output	VSOF-5	30ua		VD6	Rhm
MV	BD5239G	CMOS-IC	Voltage Detector 3,9V, Reset Open drain output	SSOP-5	28vdo		VD6	Rhm
MV	R1122N391A	VR-IC	LDO, LN, -CE, 3,9V±2%, 150mA	SOT-23-5	28vt	6g	VR4	Ric
MVB	KRC686T	Si-npn-Digi	Dual, Sw, AF-mute, 50V, 300mA, 900mW, R1=22k	SOT-23-5	TD6	6l		Kec
N0	AP139-15TW	VR-IC	LDO, LN, CE, 1.5V±2%, 300mA	TSOT23-5L	28vrx	5b	VR7	Ana

SMD code	Type	Function	Short description	Case	Pin.	St.	Sch.	Mnf.
N0	AP139-15W	VR-IC	LDO, LN, CE, 1.5V±2%, 300mA	SOT-23-5L	28vrx	3b	VR7	Ana
N0	R1121N401A	VR-IC	LDO, LN, -CE, 4V±2%, 150mA	SOT-23-5	28vt	6g	VR4	Ric
N0	RN5RG60AA	VR-IC	Ext. transistor, 6V±2,5% 1A*	SOT-23-5	28vw	6g	-	Ric
N̄0	RN5RY501A	VR-IC	VFM step-up DC-DC conv. ctrl, 5V±2,5%, 150mW, <180KHz	SOT-23-5	28vd	6g	-	Ric
N0	TC1185-4.0VRX	VR-IC	LDO, CE, 4V±2%, 150mA	SOT-23-5	28vrx		VR7	Mcc
N0A	XC6108N30AMR	CMOS-IC	Voltage Detector 3,0V, 5%, Hst, -Reset Open drain output	SOT-23-5	28rm	6g		Tor
N0B	XC6108N30BMR	CMOS-IC	Voltage Detector 3,0V, -Reset Open drain output	SOT-23-5	28rm	6g		Tor
N0C	XC6108N30CMR	CMOS-IC	Voltage Detector 3,0V, 5%, Hst, -Reset Open drain output	SOT-23-5	28rk	6g		Tor
N0D	XC6108N30DMR	CMOS-IC	Voltage Detector 3,0V, -Reset Open drain output	SOT-23-5	28rk	6g		Tor
N1	AP139-18TW	VR-IC	LDO, LN, CE, 1.8V±2%, 300mA	TSOT23-5L	28vrx	5b	VR7	Ana
N1	AP139-18W	VR-IC	LDO, LN, CE, 1.8V±2%, 300mA	SOT-23-5L	28vrx	3b	VR7	Ana
N1	R1121N411A	VR-IC	LDO, LN, -CE, 4,1V±2%, 150mA	SOT-23-5	28vt	6g	VR4	Ric
N̄1	RN5RY511A	VR-IC	VFM step-up DC-DC conv. ctrl, 5,1V±2,5%, 150mW, <180KHz	SOT-23-5	28vd	6g	-	Ric
N1	TC1185-2.5VRX	VR-IC	LDO, CE, 2,5V±2%, 150mA	SOT-23-5	28vrx		VR7	Mcc
N1A	XC6108N31AMR	CMOS-IC	Voltage Detector 3,1V, 5%, Hst, -Reset Open drain output	SOT-23-5	28rm	6g		Tor
N1B	XC6108N31BMR	CMOS-IC	Voltage Detector 3,1V, -Reset Open drain output	SOT-23-5	28rm	6g		Tor
N1C	XC6108N31CMR	CMOS-IC	Voltage Detector 3,1V, 5%, Hst, -Reset Open drain output	SOT-23-5	28rk	6g		Tor
N1D	XC6108N31DMR	CMOS-IC	Voltage Detector 3,1V, -Reset Open drain output	SOT-23-5	28rk	6g		Tor
N2	AP139-20TW	VR-IC	LDO, LN, CE, 2.0V±2%, 300mA	TSOT23-5L	28vrx	5b	VR7	Ana
N2	AP139-20W	VR-IC	LDO, LN, CE, 2.0V±2%, 300mA	SOT-23-5L	28vrx	3b	VR7	Ana
N2	R1121N421A	VR-IC	LDO, LN, -CE, 4,2V±2%, 150mA	SOT-23-5	28vt	6g	VR4	Ric
N̄2	RN5RY521A	VR-IC	VFM step-up DC-DC conv. ctrl, 5,2V±2,5%, 150mW, <180KHz	SOT-23-5	28vd	6g	-	Ric
N2	TC1185-2.7VRX	VR-IC	LDO, CE, 2,7V±2%, 150mA	SOT-23-5	28vrx		VR7	Mcc
N2A	S-1121B15MC	VR-IC	LDO, CE, 1.5V±1.0%, 150mA	SOT-23-5	28vt	6a	VR4	Sei
N2A	S-1121B15PN	VR-IC	LDO, CE, 1.5V±1.0%, 150mA	SON-5	30vr4	6a	VR4	Sei
N2A	XC6108N32AMR	CMOS-IC	Voltage Detector 3,2V, 5%, Hst, -Reset Open drain output	SOT-23-5	28rm	6g		Tor
N2B	S-1121B16MC	VR-IC	LDO, CE, 1.6V±1.0%, 150mA	SOT-23-5	28vt	6a	VR4	Sei
N2B	S-1121B16PN	VR-IC	LDO, CE, 1.6V±1.0%, 150mA	SON-5	30vr4	6a	VR4	Sei
N2B	XC6108N32BMR	CMOS-IC	Voltage Detector 3,2V, -Reset Open drain output	SOT-23-5	28rm	6g		Tor
N2C	S-1121B17MC	VR-IC	LDO, CE, 1.7V±1.0%, 150mA	SOT-23-5	28vt	6a	VR4	Sei
N2C	S-1121B17PN	VR-IC	LDO, CE, 1.7V±1.0%, 150mA	SON-5	30vr4	6a	VR4	Sei
N2C	XC6108N32CMR	CMOS-IC	Voltage Detector 3,2V, 5%, Hst, -Reset Open drain output	SOT-23-5	28rk	6g		Tor
N2D	S-1121B18MC	VR-IC	LDO, CE, 1.8V±1.0%, 150mA	SOT-23-5	28vt	6a	VR4	Sei
N2D	S-1121B18PN	VR-IC	LDO, CE, 1.8V±1.0%, 150mA	SON-5	30vr4	6a	VR4	Sei
N2D	XC6108N32DMR	CMOS-IC	Voltage Detector 3,2V, -Reset Open drain output	SOT-23-5	28rk	6g		Tor
N2E	S-1121B19MC	VR-IC	LDO, CE, 1.9V±1.0%, 150mA	SOT-23-5	28vt	6a	VR4	Sei
N2E	S-1121B19PN	VR-IC	LDO, CE, 1.9V±1.0%, 150mA	SON-5	30vr4	6a	VR4	Sei
N2F	S-1121B20MC	VR-IC	LDO, CE, 2.0V±1.0%, 150mA	SOT-23-5	28vt	6a	VR4	Sei
N2F	S-1121B20PN	VR-IC	LDO, CE, 2.0V±1.0%, 150mA	SON-5	30vr4	6a	VR4	Sei
N2G	S-1121B21MC	VR-IC	LDO, CE, 2.1V±1.0%, 150mA	SOT-23-5	28vt	6a	VR4	Sei
N2G	S-1121B21PN	VR-IC	LDO, CE, 2.1V±1.0%, 150mA	SON-5	30vr4	6a	VR4	Sei
N2H	S-1121B22MC	VR-IC	LDO, CE, 2.2V±1.0%, 150mA	SOT-23-5	28vt	6a	VR4	Sei
N2H	S-1121B22PN	VR-IC	LDO, CE, 2.2V±1.0%, 150mA	SON-5	30vr4	6a	VR4	Sei
N2I	S-1121B23MC	VR-IC	LDO, CE, 2.3V±1.0%, 150mA	SOT-23-5	28vt	6a	VR4	Sei
N2I	S-1121B23PN	VR-IC	LDO, CE, 2.3V±1.0%, 150mA	SON-5	30vr4	6a	VR4	Sei
N2J	S-1121B24MC	VR-IC	LDO, CE, 2.4V±1.0%, 150mA	SOT-23-5	28vt	6a	VR4	Sei
N2J	S-1121B24PN	VR-IC	LDO, CE, 2.4V±1.0%, 150mA	SON-5	30vr4	6a	VR4	Sei
N2K	S-1121B25MC	VR-IC	LDO, CE, 2.5V±1.0%, 150mA	SOT-23-5	28vt	6a	VR4	Sei
N2K	S-1121B25PN	VR-IC	LDO, CE, 2.5V±1.0%, 150mA	SON-5	30vr4	6a	VR4	Sei
N2L	S-1121B26MC	VR-IC	LDO, CE, 2.6V±1.0%, 150mA	SOT-23-5	28vt	6a	VR4	Sei
N2L	S-1121B26PN	VR-IC	LDO, CE, 2.6V±1.0%, 150mA	SON-5	30vr4	6a	VR4	Sei
N2M	S-1121B27MC	VR-IC	LDO, CE, 2.7V±1.0%, 150mA	SOT-23-5	28vt	6a	VR4	Sei
N2M	S-1121B27PN	VR-IC	LDO, CE, 2.7V±1.0%, 150mA	SON-5	30vr4	6a	VR4	Sei
N2N	S-1121B28MC	VR-IC	LDO, CE, 2.8V±1.0%, 150mA	SOT-23-5	28vt	6a	VR4	Sei
N2N	S-1121B28PN	VR-IC	LDO, CE, 2.8V±1.0%, 150mA	SON-5	30vr4	6a	VR4	Sei
N2O	S-1121B29MC	VR-IC	LDO, CE, 2.9V±1.0%, 150mA	SOT-23-5	28vt	6a	VR4	Sei
N2O	S-1121B29PN	VR-IC	LDO, CE, 2.9V±1.0%, 150mA	SON-5	30vr4	6a	VR4	Sei
N2P	S-1121B30MC	VR-IC	LDO, CE, 3.0V±1.0%, 150mA	SOT-23-5	28vt	6a	VR4	Sei
N2P	S-1121B30PN	VR-IC	LDO, CE, 3.0V±1.0%, 150mA	SON-5	30vr4	6a	VR4	Sei
N2Q	S-1121B31MC	VR-IC	LDO, CE, 3.1V±1.0%, 150mA	SOT-23-5	28vt	6a	VR4	Sei
N2Q	S-1121B31PN	VR-IC	LDO, CE, 3.1V±1.0%, 150mA	SON-5	30vr4	6a	VR4	Sei
N2R	S-1121B32MC	VR-IC	LDO, CE, 3.2V±1.0%, 150mA	SOT-23-5	28vt	6a	VR4	Sei
N2R	S-1121B32PN	VR-IC	LDO, CE, 3.2V±1.0%, 150mA	SON-5	30vr4	6a	VR4	Sei
N2S	S-1121B33MC	VR-IC	LDO, CE, 3.3V±1.0%, 150mA	SOT-23-5	28vt	6a	VR4	Sei
N2S	S-1121B33PN	VR-IC	LDO, CE, 3.3V±1.0%, 150mA	SON-5	30vr4	6a	VR4	Sei
N2T	S-1121B34MC	VR-IC	LDO, CE, 3.4V±1.0%, 150mA	SOT-23-5	28vt	6a	VR4	Sei
N2T	S-1121B34PN	VR-IC	LDO, CE, 3.4V±1.0%, 150mA	SON-5	30vr4	6a	VR4	Sei
N2U	S-1121B35MC	VR-IC	LDO, CE, 3.5V±1.0%, 150mA	SOT-23-5	28vt	6a	VR4	Sei
N2U	S-1121B35PN	VR-IC	LDO, CE, 3.5V±1.0%, 150mA	SON-5	30vr4	6a	VR4	Sei
N2V	S-1121B36MC	VR-IC	LDO, CE, 3.6V±1.0%, 150mA	SOT-23-5	28vt	6a	VR4	Sei
N2V	S-1121B36PN	VR-IC	LDO, CE, 3.6V±1.0%, 150mA	SON-5	30vr4	6a	VR4	Sei
N2W	S-1121B37MC	VR-IC	LDO, CE, 3.7V±1.0%, 150mA	SOT-23-5	28vt	6a	VR4	Sei
N2W	S-1121B37PN	VR-IC	LDO, CE, 3.7V±1.0%, 150mA	SON-5	30vr4	6a	VR4	Sei
N2X	S-1121B38MC	VR-IC	LDO, CE, 3.8V±1.0%, 150mA	SOT-23-5	28vt	6a	VR4	Sei
N2X	S-1121B38PN	VR-IC	LDO, CE, 3.8V±1.0%, 150mA	SON-5	30vr4	6a	VR4	Sei

SMD code	Type	Function	Short description	Case	Pin.	St.	Sch.	Mnf.
N2Y	S-1121B39MC	VR-IC	LDO, CE, 3.9V±1.0%, 150mA	SOT-23-5	28vt	6a	VR4	Sei
N2Y	S-1121B39PN	VR-IC	LDO, CE, 3.9V±1.0%, 150mA	SON-5	30vr4	6a	VR4	Sei
N2Z	S-1121B40MC	VR-IC	LDO, CE, 4.0V±1.0%, 150mA	SOT-23-5	28vt	6a	VR4	Sei
N2Z	S-1121B40PN	VR-IC	LDO, CE, 4.0V±1.0%, 150mA	SON-5	30vr4	6a	VR4	Sei
N3	AP139-25TW	VR-IC	LDO, LN, CE, 2.5V±2%, 300mA	TSOT23-5L	28vrx	5b	VR7	Ana
N3	AP139-25W	VR-IC	LDO, LN, CE, 2.5V±2%, 300mA	SOT-23-5L	28vrx	3b	VR7	Ana
N3	R1121N431A	VR-IC	LDO, LN, -CE, 4,3V±2%, 150mA	SOT-23-5	28vt	6g	VR4	Ric
N̄3	RN5RY531A	VR-IC	VFM step-up DC-DC conv. ctrl, 5,3V±2,5%, 150mW, <180KHz	SOT-23-5	28vd	6g	-	Ric
N3	TC1185-3.0VRX	VR-IC	LDO, CE, 3V±2%, 150mA	SOT-23-5	28vrx		VR7	Mcc
N3A	S-1121B41MC	VR-IC	LDO, CE, 4.1V±1.0%, 150mA	SOT-23-5	28vt	6a	VR4	Sei
N3A	S-1121B41PN	VR-IC	LDO, CE, 4.1V±1.0%, 150mA	SON-5	30vr4	6a	VR4	Sei
N3A	XC6108N33AMR	CMOS-IC	Voltage Detector 3,3V, 5%, Hst, -Reset Open drain output	SOT-23-5	28rm	6g		Tor
N3B	S-1121B42MC	VR-IC	LDO, CE, 4.2V±1.0%, 150mA	SOT-23-5	28vt	6a	VR4	Sei
N3B	S-1121B42PN	VR-IC	LDO, CE, 4.2V±1.0%, 150mA	SON-5	30vr4	6a	VR4	Sei
N3B	XC6108N33BMR	CMOS-IC	Voltage Detector 3,3V, -Reset Open drain output	SOT-23-5	28rm	6g		Tor
N3C	S-1121B43MC	VR-IC	LDO, CE, 4.3V±1.0%, 150mA	SOT-23-5	28vt	6a	VR4	Sei
N3C	S-1121B43PN	VR-IC	LDO, CE, 4.3V±1.0%, 150mA	SON-5	30vr4	6a	VR4	Sei
N3C	XC6108N33CMR	CMOS-IC	Voltage Detector 3,3V, 5%, Hst, -Reset Open drain output	SOT-23-5	28rk	6g		Tor
N3D	S-1121B44MC	VR-IC	LDO, CE, 4.4V±1.0%, 150mA	SOT-23-5	28vt	6a	VR4	Sei
N3D	S-1121B44PN	VR-IC	LDO, CE, 4.4V±1.0%, 150mA	SON-5	30vr4	6a	VR4	Sei
N3D	XC6108N33DMR	CMOS-IC	Voltage Detector 3,3V, -Reset Open drain output	SOT-23-5	28rk	6g		Tor
N3E	S-1121B45MC	VR-IC	LDO, CE, 4.5V±1.0%, 150mA	SOT-23-5	28vt	6a	VR4	Sei
N3E	S-1121B45PN	VR-IC	LDO, CE, 4.5V±1.0%, 150mA	SON-5	30vr4	6a	VR4	Sei
N3F	S-1121B46MC	VR-IC	LDO, CE, 4.6V±1.0%, 150mA	SOT-23-5	28vt	6a	VR4	Sei
N3F	S-1121B46PN	VR-IC	LDO, CE, 4.6V±1.0%, 150mA	SON-5	30vr4	6a	VR4	Sei
N3G	S-1121B47MC	VR-IC	LDO, CE, 4.7V±1.0%, 150mA	SOT-23-5	28vt	6a	VR4	Sei
N3G	S-1121B47PN	VR-IC	LDO, CE, 4.7V±1.0%, 150mA	SON-5	30vr4	6a	VR4	Sei
N3H	S-1121B48MC	VR-IC	LDO, CE, 4.8V±1.0%, 150mA	SOT-23-5	28vt	6a	VR4	Sei
N3H	S-1121B48PN	VR-IC	LDO, CE, 4.8V±1.0%, 150mA	SON-5	30vr4	6a	VR4	Sei
N3I	S-1121B49MC	VR-IC	LDO, CE, 4.9V±1.0%, 150mA	SOT-23-5	28vt	6a	VR4	Sei
N3I	S-1121B49PN	VR-IC	LDO, CE, 4.9V±1.0%, 150mA	SON-5	30vr4	6a	VR4	Sei
N3J	S-1121B50MC	VR-IC	LDO, CE, 5.0V±1.0%, 150mA	SOT-23-5	28vt	6a	VR4	Sei
N3J	S-1121B50PN	VR-IC	LDO, CE, 5.0V±1.0%, 150mA	SON-5	30vr4	6a	VR4	Sei
N3K	S-1121B51MC	VR-IC	LDO, CE, 5.1V±1.0%, 150mA	SOT-23-5	28vt	6a	VR4	Sei
N3K	S-1121B51PN	VR-IC	LDO, CE, 5.1V±1.0%, 150mA	SON-5	30vr4	6a	VR4	Sei
N3L	S-1121B52MC	VR-IC	LDO, CE, 5.2V±1.0%, 150mA	SOT-23-5	28vt	6a	VR4	Sei
N3L	S-1121B52PN	VR-IC	LDO, CE, 5.2V±1.0%, 150mA	SON-5	30vr4	6a	VR4	Sei
N3M	S-1121B53MC	VR-IC	LDO, CE, 5.3V±1.0%, 150mA	SOT-23-5	28vt	6a	VR4	Sei
N3M	S-1121B53PN	VR-IC	LDO, CE, 5.3V±1.0%, 150mA	SON-5	30vr4	6a	VR4	Sei
N3N	S-1121B54MC	VR-IC	LDO, CE, 5.4V±1.0%, 150mA	SOT-23-5	28vt	6a	VR4	Sei
N3N	S-1121B54PN	VR-IC	LDO, CE, 5.4V±1.0%, 150mA	SON-5	30vr4	6a	VR4	Sei
N3O	S-1121B55MC	VR-IC	LDO, CE, 5.5V±1.0%, 150mA	SOT-23-5	28vt	6a	VR4	Sei
N3O	S-1121B55PN	VR-IC	LDO, CE, 5.5V±1.0%, 150mA	SON-5	30vr4	6a	VR4	Sei
N3P	S-1121B4HMC	VR-IC	LDO, CE, 4.75V±1.0%, 150mA	SOT-23-5	28vt	6a	VR4	Sei
N4	AP139-28TW	VR-IC	LDO, LN, CE, 2.8V±2%, 300mA	TSOT23-5L	28vrx	5b	VR7	Ana
N4	AP139-28W	VR-IC	LDO, LN, CE, 2.8V±2%, 300mA	SOT-23-5L	28vrx	3b	VR7	Ana
N̄4	R1121N441A	VR-IC	LDO, LN, -CE, 4,4V±2%, 150mA	SOT-23-5	28vt	6g	VR4	Ric
N4	RN5RY541A	VR-IC	VFM step-up DC-DC conv. ctrl, 5,4V±2,5%, 150mW, <180KHz	SOT-23-5	28vd	6g	-	Ric
N409	MIC5238-0.9BM5	VR-IC	LDO, CE, U-Low Quiescent Current, 0.9V, 150mA	TSOT23-5	28vr6	5b	VR11	Mcr
N410	MIC5238-1.0BM5	VR-IC	LDO, CE, U-Low Quiescent Current, 1.0V, 150mA	TSOT23-5	28vr6	5b	VR11	Mcr
N411	MIC5238-1.1BM5	VR-IC	LDO, CE, U-Low Quiescent Current, 1.1V, 150mA	TSOT23-5	28vr6	5b	VR11	Mcr
N412	MIC5238-1.2BM5	VR-IC	LDO, CE, U-Low Quiescent Current, 1.2V, 150mA	TSOT23-5	28vr6	3a	VR11	Mcr
N413	MIC5238-1.3BM5	VR-IC	LDO, CE, U-Low Quiescent Current, 1.3V, 150mA	TSOT23-5	28vr6	5b	VR11	Mcr
N4A	S-1131A15UC	VR-IC	LDO, -CE, 1.5V±1%, 300mA	SOT-89-5	32vm	6j	VR4	Sei
N4A	S-1131B15UC	VR-IC	LDO, CE, 1.5V±1%, 300mA	SOT-89-5	32vm	6j	VR4	Sei
N4A	XC6108N34AMR	CMOS-IC	Voltage Detector 3,4V, 5%, Hst, -Reset Open drain output	SOT-23-5	28rm	6g		Tor
N4B	S-1131A16UC	VR-IC	LDO, -CE, 1.6V±1%, 300mA	SOT-89-5	32vm	6j	VR4	Sei
N4B	S-1131B16UC	VR-IC	LDO, CE, 1.6V±1%, 300mA	SOT-89-5	32vm	6j	VR4	Sei
N4B	XC6108N34BMR	CMOS-IC	Voltage Detector 3,4V, -Reset Open drain output	SOT-23-5	28rm	6g		Tor
N4C	S-1131A17UC	VR-IC	LDO, -CE, 1.7V±1%, 300mA	SOT-89-5	32vm	6j	VR4	Sei
N4C	S-1131B17UC	VR-IC	LDO, CE, 1.7V±1%, 300mA	SOT-89-5	32vm	6j	VR4	Sei
N4C	XC6108N34CMR	CMOS-IC	Voltage Detector 3,4V, 5%, Hst, -Reset Open drain output	SOT-23-5	28rk	6g		Tor
N4D	S-1131A18UC	VR-IC	LDO, -CE, 1.8V±1%, 300mA	SOT-89-5	32vm	6j	VR4	Sei
N4D	S-1131B18UC	VR-IC	LDO, CE, 1.8V±1%, 300mA	SOT-89-5	32vm	6j	VR4	Sei
N4D	XC6108N34DMR	CMOS-IC	Voltage Detector 3,4V, -Reset Open drain output	SOT-23-5	28rk	6g		Tor
N4E	S-1131A19UC	VR-IC	LDO, -CE, 1.9V±1%, 300mA	SOT-89-5	32vm	6j	VR4	Sei
N4E	S-1131B19UC	VR-IC	LDO, CE, 1.9V±1%, 300mA	SOT-89-5	32vm	6j	VR4	Sei
N4F	S-1131A20UC	VR-IC	LDO, -CE, 2.0V±1%, 300mA	SOT-89-5	32vm	6j	VR4	Sei
N4F	S-1131B20UC	VR-IC	LDO, CE, 2.0V±1%, 300mA	SOT-89-5	32vm	6j	VR4	Sei
N4G	S-1131A21UC	VR-IC	LDO, -CE, 2.1V±1%, 300mA	SOT-89-5	32vm	6j	VR4	Sei
N4G	S-1131B21UC	VR-IC	LDO, CE, 2.1V±1%, 300mA	SOT-89-5	32vm	6j	VR4	Sei
N4H	S-1131A22UC	VR-IC	LDO, -CE, 2.2V±1%, 300mA	SOT-89-5	32vm	6j	VR4	Sei
N4H	S-1131B22UC	VR-IC	LDO, CE, 2.2V±1%, 300mA	SOT-89-5	32vm	6j	VR4	Sei
N4I	S-1131A23UC	VR-IC	LDO, -CE, 2.3V±1%, 300mA	SOT-89-5	32vm	6j	VR4	Sei
N4I	S-1131B23UC	VR-IC	LDO, CE, 2.3V±1%, 300mA	SOT-89-5	32vm	6j	VR4	Sei

SMD code	Type	Function	Short description	Case	Pin.	St.	Sch.	Mnf.
N4J	S-1131A24UC	VR-IC	LDO, -CE, 2.4V±1%, 300mA	SOT-89-5	32vm	6j	VR4	Sei
N4J	S-1131B24UC	VR-IC	LDO, CE, 2.4V±1%, 300mA	SOT-89-5	32vm	6j	VR4	Sei
N4K	S-1131A25UC	VR-IC	LDO, -CE, 2.5V±1%, 300mA	SOT-89-5	32vm	6j	VR4	Sei
N4K	S-1131B25UC	VR-IC	LDO, CE, 2.5V±1%, 300mA	SOT-89-5	32vm	6j	VR4	Sei
N4L	S-1131A26UC	VR-IC	LDO, -CE, 2.6V±1%, 300mA	SOT-89-5	32vm	6j	VR4	Sei
N4L	S-1131B26UC	VR-IC	LDO, CE, 2.6V±1%, 300mA	SOT-89-5	32vm	6j	VR4	Sei
N4M	S-1131A27UC	VR-IC	LDO, -CE, 2.7V±1%, 300mA	SOT-89-5	32vm	6j	VR4	Sei
N4M	S-1131B27UC	VR-IC	LDO, CE, 2.7V±1%, 300mA	SOT-89-5	32vm	6j	VR4	Sei
N4N	S-1131A28UC	VR-IC	LDO, -CE, 2.8V±1%, 300mA	SOT-89-5	32vm	6j	VR4	Sei
N4N	S-1131B28UC	VR-IC	LDO, CE, 2.8V±1%, 300mA	SOT-89-5	32vm	6j	VR4	Sei
N4O	S-1131A29UC	VR-IC	LDO, -CE, 2.9V±1%, 300mA	SOT-89-5	32vm	6j	VR4	Sei
N4O	S-1131B29UC	VR-IC	LDO, CE, 2.9V±1%, 300mA	SOT-89-5	32vm	6j	VR4	Sei
N4P	S-1131A30UC	VR-IC	LDO, -CE, 3.0V±1%, 300mA	SOT-89-5	32vm	6j	VR4	Sei
N4P	S-1131B30UC	VR-IC	LDO, CE, 3.0V±1%, 300mA	SOT-89-5	32vm	6j	VR4	Sei
N4Q	S-1131A31UC	VR-IC	LDO, -CE, 3.1V±1%, 300mA	SOT-89-5	32vm	6j	VR4	Sei
N4Q	S-1131B31UC	VR-IC	LDO, CE, 3.1V±1%, 300mA	SOT-89-5	32vm	6j	VR4	Sei
N4R	S-1131A32UC	VR-IC	LDO, -CE, 3.2V±1%, 300mA	SOT-89-5	32vm	6j	VR4	Sei
N4R	S-1131B32UC	VR-IC	LDO, CE, 3.2V±1%, 300mA	SOT-89-5	32vm	6j	VR4	Sei
N4S	S-1131A33UC	VR-IC	LDO, -CE, 3.3V±1%, 300mA	SOT-89-5	32vm	6j	VR4	Sei
N4S	S-1131B33UC	VR-IC	LDO, CE, 3.3V±1%, 300mA	SOT-89-5	32vm	6j	VR4	Sei
N4T	S-1131A34UC	VR-IC	LDO, -CE, 3.4V±1%, 300mA	SOT-89-5	32vm	6j	VR4	Sei
N4T	S-1131B34UC	VR-IC	LDO, CE, 3.4V±1%, 300mA	SOT-89-5	32vm	6j	VR4	Sei
N4U	S-1131A35UC	VR-IC	LDO, -CE, 3.5V±1%, 300mA	SOT-89-5	32vm	6j	VR4	Sei
N4U	S-1131B35UC	VR-IC	LDO, CE, 3.5V±1%, 300mA	SOT-89-5	32vm	6j	VR4	Sei
N4V	S-1131A36UC	VR-IC	LDO, -CE, 3.6V±1%, 300mA	SOT-89-5	32vm	6j	VR4	Sei
N4V	S-1131B36UC	VR-IC	LDO, CE, 3.6V±1%, 300mA	SOT-89-5	32vm	6j	VR4	Sei
N4W	S-1131A37UC	VR-IC	LDO, -CE, 3.7V±1%, 300mA	SOT-89-5	32vm	6j	VR4	Sei
N4W	S-1131B37UC	VR-IC	LDO, CE, 3.7V±1%, 300mA	SOT-89-5	32vm	6j	VR4	Sei
N4X	S-1131A38UC	VR-IC	LDO, -CE, 3.8V±1%, 300mA	SOT-89-5	32vm	6j	VR4	Sei
N4X	S-1131B38UC	VR-IC	LDO, CE, 3.8V±1%, 300mA	SOT-89-5	32vm	6j	VR4	Sei
N4Y	S-1131A39UC	VR-IC	LDO, -CE, 3.9V±1%, 300mA	SOT-89-5	32vm	6j	VR4	Sei
N4Y	S-1131B39UC	VR-IC	LDO, CE, 3.9V±1%, 300mA	SOT-89-5	32vm	6j	VR4	Sei
N4Z	S-1131A40UC	VR-IC	LDO, -CE, 4.0V±1%, 300mA	SOT-89-5	32vm	6j	VR4	Sei
N4Z	S-1131B40UC	VR-IC	LDO, CE, 4.0V±1%, 300mA	SOT-89-5	32vm	6j	VR4	Sei
N5	AP139-30TW	VR-IC	LDO, LN, CE, 3.0V±2%, 300mA	TSOT23-5L	28vrx	5b	VR7	Ana
N5	AP139-30W	VR-IC	LDO, LN, CE, 3.0V±2%, 300mA	SOT-23-5L	28vrx	3b	VR7	Ana
N5	R1121N451A	VR-IC	LDO, LN, -CE, 4,5V±2%, 150mA	SOT-23-5	28vt	6g	VR4	Ric
N̄5	RN5RY551A	VR-IC	VFM step-up DC-DC conv. ctrl, 5,5V±2,5%, 150mW, <180KHz	SOT-23-5	28vd	6g	-	Ric
N5	TC1185-3.3VRX	VR-IC	LDO, CE, 3,3V±2%, 150mA	SOT-23-5	28vrx		VR7	Mcc
N5A	S-1131A41UC	VR-IC	LDO, -CE, 4.1V±1%, 300mA	SOT-89-5	32vm	6j	VR4	Sei
N5A	S-1131B41UC	VR-IC	LDO, CE, 4.1V±1%, 300mA	SOT-89-5	32vm	6j	VR4	Sei
N5A	XC6108N35AMR	CMOS-IC	Voltage Detector 3,5V, 5%, Hst, -Reset Open drain output	SOT-23-5	28rm	6g		Tor
N5B	S-1131A42UC	VR-IC	LDO, -CE, 4.2V±1%, 300mA	SOT-89-5	32vm	6j	VR4	Sei
N5B	S-1131B42UC	VR-IC	LDO, CE, 4.2V±1%, 300mA	SOT-89-5	32vm	6j	VR4	Sei
N5B	XC6108N35BMR	CMOS-IC	Voltage Detector 3,5V, -Reset Open drain output	SOT-23-5	28rm	6g		Tor
N5C	S-1131A43UC	VR-IC	LDO, -CE, 4.3V±1%, 300mA	SOT-89-5	32vm	6j	VR4	Sei
N5C	S-1131B43UC	VR-IC	LDO, CE, 4.3V±1%, 300mA	SOT-89-5	32vm	6j	VR4	Sei
N5C	XC6108N35CMR	CMOS-IC	Voltage Detector 3,5V, 5%, Hst, -Reset Open drain output	SOT-23-5	28rk	6g		Tor
N5D	S-1131A44UC	VR-IC	LDO, -CE, 4.4V±1%, 300mA	SOT-89-5	32vm	6j	VR4	Sei
N5D	S-1131B44UC	VR-IC	LDO, CE, 4.4V±1%, 300mA	SOT-89-5	32vm	6j	VR4	Sei
N5D	XC6108N35DMR	CMOS-IC	Voltage Detector 3,5V, -Reset Open drain output	SOT-23-5	28rk	6g		Tor
N5E	S-1131A45UC	VR-IC	LDO, -CE, 4.5V±1%, 300mA	SOT-89-5	32vm	6j	VR4	Sei
N5E	S-1131B45UC	VR-IC	LDO, CE, 4.5V±1%, 300mA	SOT-89-5	32vm	6j	VR4	Sei
N5F	S-1131A46UC	VR-IC	LDO, -CE, 4.6V±1%, 300mA	SOT-89-5	32vm	6j	VR4	Sei
N5F	S-1131B46UC	VR-IC	LDO, CE, 4.6V±1%, 300mA	SOT-89-5	32vm	6j	VR4	Sei
N5G	S-1131A47UC	VR-IC	LDO, -CE, 4.7V±1%, 300mA	SOT-89-5	32vm	6j	VR4	Sei
N5G	S-1131B47UC	VR-IC	LDO, CE, 4.7V±1%, 300mA	SOT-89-5	32vm	6j	VR4	Sei
N5H	S-1131A48UC	VR-IC	LDO, -CE, 4.8V±1%, 300mA	SOT-89-5	32vm	6j	VR4	Sei
N5H	S-1131B48UC	VR-IC	LDO, CE, 4.8V±1%, 300mA	SOT-89-5	32vm	6j	VR4	Sei
N5I	S-1131A49UC	VR-IC	LDO, -CE, 4.9V±1%, 300mA	SOT-89-5	32vm	6j	VR4	Sei
N5I	S-1131B49UC	VR-IC	LDO, CE, 4.9V±1%, 300mA	SOT-89-5	32vm	6j	VR4	Sei
N5J	S-1131A50UC	VR-IC	LDO, -CE, 5.0V±1%, 300mA	SOT-89-5	32vm	6j	VR4	Sei
N5J	S-1131B50UC	VR-IC	LDO, CE, 5.0V±1%, 300mA	SOT-89-5	32vm	6j	VR4	Sei
N5K	S-1131A51UC	VR-IC	LDO, -CE, 5.1V±1%, 300mA	SOT-89-5	32vm	6j	VR4	Sei
N5K	S-1131B51UC	VR-IC	LDO, CE, 5.1V±1%, 300mA	SOT-89-5	32vm	6j	VR4	Sei
N5L	S-1131A52UC	VR-IC	LDO, -CE, 5.2V±1%, 300mA	SOT-89-5	32vm	6j	VR4	Sei
N5L	S-1131B52UC	VR-IC	LDO, CE, 5.2V±1%, 300mA	SOT-89-5	32vm	6j	VR4	Sei
N5M	S-1131A53UC	VR-IC	LDO, -CE, 5.3V±1%, 300mA	SOT-89-5	32vm	6j	VR4	Sei
N5M	S-1131B53UC	VR-IC	LDO, CE, 5.3V±1%, 300mA	SOT-89-5	32vm	6j	VR4	Sei
N5N	S-1131A54UC	VR-IC	LDO, -CE, 5.4V±1%, 300mA	SOT-89-5	32vm	6j	VR4	Sei
N5N	S-1131B54UC	VR-IC	LDO, CE, 5.4V±1%, 300mA	SOT-89-5	32vm	6j	VR4	Sei
N5O	S-1131A55UC	VR-IC	LDO, -CE, 5.5V±1%, 300mA	SOT-89-5	32vm	6j	VR4	Sei
N5O	S-1131B55UC	VR-IC	LDO, CE, 5.5V±1%, 300mA	SOT-89-5	32vm	6j	VR4	Sei
N6	AP139-33TW	VR-IC	LDO, LN, CE, 3.3V±2%, 300mA	TSOT23-5L	28vrx	5b	VR7	Ana
N6	AP139-33W	VR-IC	LDO, LN, CE, 3.3V±2%, 300mA	SOT-23-5L	28vrx	3b	VR7	Ana

SMD code	Type	Function	Short description	Case	Pin.	St.	Sch.	Mnf.
N6	R1121N461A	VR-IC	LDO, LN, -CE, 4,6V±2%, 150mA	SOT-23-5	28vt	6g	VR4	Ric
N̄6	RN5RY561A	VR-IC	VFM step-up DC-DC conv. ctrl, 5,6V±2,5%, 150mW, <180KHz	SOT-23-5	28vd	6g	-	Ric
N6A	S-1165B15MC	VR-IC	LDO, CE, 1.5V ±1.0%, 200mA	SOT-23-5	28vx	6a	VR4	Sei
N6A	XC6108N36AMR	CMOS-IC	Voltage Detector 3,6V, 5%, Hst, -Reset Open drain output	SOT-23-5	28rm	6g		Tor
N6B	XC6108N36BMR	CMOS-IC	Voltage Detector 3,6V, -Reset Open drain output	SOT-23-5	28rm	6g		Tor
N6C	XC6108N36CMR	CMOS-IC	Voltage Detector 3,6V, 5%, Hst, -Reset Open drain output	SOT-23-5	28rk	6g		Tor
N6D	S-1165B18MC	VR-IC	LDO, CE, 1.8V ±1.0%, 200mA	SOT-23-5	28vx	6a	VR4	Sei
N6D	XC6108N36DMR	CMOS-IC	Voltage Detector 3,6V, -Reset Open drain output	SOT-23-5	28rk	6g		Tor
N6K	S-1165B25MC	VR-IC	LDO, CE, 2.5V ±1.0%, 200mA	SOT-23-5	28vx	6a	VR4	Sei
N6M	S-1165B27MC	VR-IC	LDO, CE, 2.7V ±1.0%, 200mA	SOT-23-5	28vx	6a	VR4	Sei
N6O	S-1165B29MC	VR-IC	LDO, CE, 2.9V ±1.0%, 200mA	SOT-23-5	28vx	6a	VR4	Sei
N6P	S-1165B30MC	VR-IC	LDO, CE, 3.0V ±1.0%, 200mA	SOT-23-5	28vx	6a	VR4	Sei
N6S	S-1165B33MC	VR-IC	LDO, CE, 3.3V ±1.0%, 200mA	SOT-23-5	28vx	6a	VR4	Sei
N7	AP139-35TW	VR-IC	LDO, LN, CE, 3.5V±2%, 300mA	TSOT23-5L	28vrx	5b	VR7	Ana
N7	AP139-35W	VR-IC	LDO, LN, CE, 3.5V±2%, 300mA	SOT-23-5L	28vrx	3b	VR7	Ana
N7	R1121N471A	VR-IC	LDO, LN, -CE, 4,7V±2%, 150mA	SOT-23-5	28vt	6g	VR4	Ric
N̄7	RN5RY571A	VR-IC	VFM step-up DC-DC conv. ctrl, 5,7V±2,5%, 150mW, <180KHz	SOT-23-5	28vd	6g	-	Ric
N7	TC1185-5.0VRX	VR-IC	LDO, CE, 5V±2%, 150mA	SOT-23-5	28vrx		VR7	Mcc
N7A	XC6108N37AMR	CMOS-IC	Voltage Detector 3,7V, 5%, Hst, -Reset Open drain output	SOT-23-5	28rm	6g		Tor
N7B	XC6108N37BMR	CMOS-IC	Voltage Detector 3,7V, -Reset Open drain output	SOT-23-5	28rm	6g		Tor
N7C	XC6108N37CMR	CMOS-IC	Voltage Detector 3,7V, 5%, Hst, -Reset Open drain output	SOT-23-5	28rk	6g		Tor
N7D	XC6108N37DMR	CMOS-IC	Voltage Detector 3,7V, -Reset Open drain output	SOT-23-5	28rk	6g		Tor
N7J	S-1165B50MC	VR-IC	LDO, CE, 5.0V ±1.0%, 200mA	SOT-23-5	28vx	6a	VR4	Sei
N8	R1121N481A	VR-IC	LDO, LN, -CE, 4,8V±2%, 150mA	SOT-23-5	28vt	6g	VR4	Ric
N̄8	RN5RY581A	VR-IC	VFM step-up DC-DC conv. ctrl, 5,8V±2,5%, 150mW, <180KHz	SOT-23-5	28vd	6g	-	Ric
N8	TC1185-2.85VRX	VR-IC	LDO, CE, 2,85V±2%, 150mA	SOT-23-5	28vrx		VR7	Mcc
N815	MIC5305-1.5BD5	VR-IC	Low Noise, LDO, CE, 1,5V±1%, 150mA	SOT-23-5	28vrx		VR7	Mcr
N818	MIC5305-1.8BD5	VR-IC	Low Noise, LDO, CE, 1,8V±1%, 150mA	SOT-23-5	28vrx		VR7	Mcr
N825	MIC5305-2.5BD5	VR-IC	Low Noise, LDO, CE, 2,5V±1%, 150mA	SOT-23-5	28vrx		VR7	Mcr
N829	MIC5305-2.9BD5	VR-IC	Low Noise, LDO, CE, 2,9V±1%, 150mA	SOT-23-5	28vrx		VR7	Mcr
N82J	MIC5305-2.85BD5	VR-IC	Low Noise, LDO, CE, 2,85V±1%, 150mA	SOT-23-5	28vrx		VR7	Mcr
N830	MIC5305-3.0BD5	VR-IC	Low Noise, LDO, CE, 3V±1%, 150mA	SOT-23-5	28vrx		VR7	Mcr
N8A	XC6108N38AMR	CMOS-IC	Voltage Detector 3,8V, 5%, Hst, -Reset Open drain output	SOT-23-5	28rm	6g		Tor
N8B	XC6108N38BMR	CMOS-IC	Voltage Detector 3,8V, -Reset Open drain output	SOT-23-5	28rm	6g		Tor
N8C	XC6108N38CMR	CMOS-IC	Voltage Detector 3,8V, 5%, Hst, -Reset Open drain output	SOT-23-5	28rk	6g		Tor
N8D	XC6108N38DMR	CMOS-IC	Voltage Detector 3,8V, -Reset Open drain output	SOT-23-5	28rk	6g		Tor
N9	R1121N491A	VR-IC	LDO, LN, -CE, 4,9V±2%, 150mA	SOT-23-5	28vt	6g	VR4	Ric
N̄9	RN5RY591A	VR-IC	VFM step-up DC-DC conv. ctrl, 5,9V±2,5%, 150mW, <180KHz	SOT-23-5	28vd	6g	-	Ric
N9	TC1185-3.6VRX	VR-IC	LDO, CE, 3,6V±2%, 150mA	SOT-23-5	28vrx		VR7	Mcc
N9A	XC6108N39AMR	CMOS-IC	Voltage Detector 3,9V, 5%, Hst, -Reset Open drain output	SOT-23-5	28rm	6g		Tor
N9B	XC6108N39BMR	CMOS-IC	Voltage Detector 3,9V, -Reset Open drain output	SOT-23-5	28rm	6g		Tor
N9C	XC6108N39CMR	CMOS-IC	Voltage Detector 3,9V, 5%, Hst, -Reset Open drain output	SOT-23-5	28rk	6g		Tor
N9D	XC6108N39DMR	CMOS-IC	Voltage Detector 3,9V, -Reset Open drain output	SOT-23-5	28rk	6g		Tor
NB	TC1014-2.6VRX	VR-IC	LDO, CE, 2,6V±2%, 50mA	SOT-23-5	28vrx		VR7	Mcc
NE	RT2N08M	Si-npn-Digi	Dual, Sw, 50V, 100mA, 150mW, 200MHz, R1/R2=2.2k/10k	SOT-23-5	TD10	6a	-	Mit
NE18	MIC5207-1.8BD5	VR-IC	LDO, Low-Noise, CE, 1,8V	SOT-23-5	28vrx		VR7	Mcr
NL	R1122N401A	VR-IC	LDO, LN, -CE, 4V±2%, 150mA	SOT-23-5	28vt	6g	VR4	Ric
NM	R1122N411A	VR-IC	LDO, LN, -CE, 4,1V±2%, 150mA	SOT-23-5	28vt	6g	VR4	Ric
NN	R1122N421A	VR-IC	LDO, LN, -CE, 4,2V±2%, 150mA	SOT-23-5	28vt	6g	VR4	Ric
NP	R1122N431A	VR-IC	LDO, LN, -CE, 4,3V±2%, 150mA	SOT-23-5	28vt	6g	VR4	Ric
NQ	R1122N441A	VR-IC	LDO, LN, -CE, 4,4V±2%, 150mA	SOT-23-5	28vt	6g	VR4	Ric
NR	R1122N451A	VR-IC	LDO, LN, -CE, 4,5V±2%, 150mA	SOT-23-5	28vt	6g	VR4	Ric
NS	R1122N461A	VR-IC	LDO, LN, -CE, 4,6V±2%, 150mA	SOT-23-5	28vt	6g	VR4	Ric
NT	R1122N471A	VR-IC	LDO, LN, -CE, 4,7V±2%, 150mA	SOT-23-5	28vt	6g	VR4	Ric
NT	TC1185-2.6VRX	VR-IC	LDO, CE, 2,6V±2%, 150mA	SOT-23-5	28vrx		VR7	Mcc
NU	R1122N481A	VR-IC	LDO, LN, -CE, 4,8V±2%, 150mA	SOT-23-5	28vt	6g	VR4	Ric
NU18	MIC5247-1.8BD5	VR-IC	LDO, CE, 1,8V±1%, 150mA	SOT-23-5	28vrx	3a	VR7	Mcr
NU20	MIC5247-2.0BD5	VR-IC	LDO, CE, 2V±1%, 150mA	SOT-23-5	28vrx	3a	VR7	Mcr
NV	R1122N491A	VR-IC	LDO, LN, -CE, 4,9V±2%, 150mA	SOT-23-5	28vt	6g	VR4	Ric
NW25	MIC5255-2.5BD5	VR-IC	LDO, CE, 2,5V±1%, 150mA	SOT-23-5	28vrx	3a	VR7	Mcr
NW26	MIC5255-2.6BM5	VR-IC	LDO, CE, 2,6V±1%, 150mA	SOT-23-5	28vrx	3a	VR7	Mcr
NW27	MIC5255-2.7BD5	VR-IC	LDO, CE, 2,7V±1%, 150mA	SOT-23-5	28vrx	3a	VR7	Mcr
NW28	MIC5255-2.8BD5	VR-IC	LDO, CE, 2,8V±1%, 150mA	SOT-23-5	28vrx	3a	VR7	Mcr
NW29	MIC5255-2.9BD5	VR-IC	LDO, CE, 2,9V±1%, 150mA	SOT-23-5	28vrx	3a	VR7	Mcr
NW2J	MIC5255-2.85BD5	VR-IC	LDO, CE, 2,85V±1%, 150mA	SOT-23-5	28vrx	3a	VR7	Mcr
NW30	MIC5255-3.0BD5	VR-IC	LDO, CE, 3V±1%, 150mA	SOT-23-5	28vrx	3a	VR7	Mcr
NW33	MIC5255-3.3BD5	VR-IC	LDO, CE, 3,3V±1%, 150mA	SOT-23-5	28vrx	3a	VR7	Mcr
NX2J	MIC5256-2.85BD5	VR-IC	LDO, CE, -Error, 2,85V±1%, 150mA	SOT-23-5	28w	3a	VR17	Mcr
NY	TC1185-1.8VRX	VR-IC	LDO, CE, 1.8V±2%, 150mA	SOT-23-5	28vrx		VR7	Mcc
NYA	S-1111B15MC	VR-IC	LDO, CE, 1.5V±1.0%, 150mA	SOT-23-5	28vx	6a	VR4	Sei
NYA	S-1111B15PN	VR-IC	LDO, CE, 1.5V±1.0%, 150mA	SON-5	30vr3	6a	VR4	Sei
NYB	S-1111B16MC	VR-IC	LDO, CE, 1.6V±1.0%, 150mA	SOT-23-5	28vx	6a	VR4	Sei
NYB	S-1111B16PN	VR-IC	LDO, CE, 1.6V±1.0%, 150mA	SON-5	30vr3	6a	VR4	Sei
NYC	S-1111B17MC	VR-IC	LDO, CE, 1.7V±1.0%, 150mA	SOT-23-5	28vx	6a	VR4	Sei
NYC	S-1111B17PN	VR-IC	LDO, CE, 1.7V±1.0%, 150mA	SON-5	30vr3	6a	VR4	Sei

SMD code	Type	Function	Short description	Case	Pin.	St.	Sch.	Mnf.
NYD	S-1111B18MC	VR-IC	LDO, CE, 1.8V±1.0%, 150mA	SOT-23-5	28vx	6a	VR4	Sei
NYD	S-1111B18PN	VR-IC	LDO, CE, 1.8V±1.0%, 150mA	SON-5	30vr3	6a	VR4	Sei
NYE	S-1111B19MC	VR-IC	LDO, CE, 1.9V±1.0%, 150mA	SOT-23-5	28vx	6a	VR4	Sei
NYE	S-1111B19PN	VR-IC	LDO, CE, 1.9V±1.0%, 150mA	SON-5	30vr3	6a	VR4	Sei
NYF	S-1111B20MC	VR-IC	LDO, CE, 2.0V±1.0%, 150mA	SOT-23-5	28vx	6a	VR4	Sei
NYF	S-1111B20PN	VR-IC	LDO, CE, 2.0V±1.0%, 150mA	SON-5	30vr3	6a	VR4	Sei
NYG	S-1111B21MC	VR-IC	LDO, CE, 2.1V±1.0%, 150mA	SOT-23-5	28vx	6a	VR4	Sei
NYG	S-1111B21PN	VR-IC	LDO, CE, 2.1V±1.0%, 150mA	SON-5	30vr3	6a	VR4	Sei
NYH	S-1111B22MC	VR-IC	LDO, CE, 2.2V±1.0%, 150mA	SOT-23-5	28vx	6a	VR4	Sei
NYH	S-1111B22PN	VR-IC	LDO, CE, 2.2V±1.0%, 150mA	SON-5	30vr3	6a	VR4	Sei
NYI	S-1111B23MC	VR-IC	LDO, CE, 2.3V±1.0%, 150mA	SOT-23-5	28vx	6a	VR4	Sei
NYI	S-1111B23PN	VR-IC	LDO, CE, 2.3V±1.0%, 150mA	SON-5	30vr3	6a	VR4	Sei
NYJ	S-1111B24MC	VR-IC	LDO, CE, 2.4V±1.0%, 150mA	SOT-23-5	28vx	6a	VR4	Sei
NYJ	S-1111B24PN	VR-IC	LDO, CE, 2.4V±1.0%, 150mA	SON-5	30vr3	6a	VR4	Sei
NYK	S-1111B25MC	VR-IC	LDO, CE, 2.5V±1.0%, 150mA	SOT-23-5	28vx	6a	VR4	Sei
NYK	S-1111B25PN	VR-IC	LDO, CE, 2.5V±1.0%, 150mA	SON-5	30vr3	6a	VR4	Sei
NYL	S-1111B26MC	VR-IC	LDO, CE, 2.6V±1.0%, 150mA	SOT-23-5	28vx	6a	VR4	Sei
NYL	S-1111B26PN	VR-IC	LDO, CE, 2.6V±1.0%, 150mA	SON-5	30vr3	6a	VR4	Sei
NYM	S-1111B27MC	VR-IC	LDO, CE, 2.7V±1.0%, 150mA	SOT-23-5	28vx	6a	VR4	Sei
NYM	S-1111B27PN	VR-IC	LDO, CE, 2.7V±1.0%, 150mA	SON-5	30vr3	6a	VR4	Sei
NYN	S-1111B28MC	VR-IC	LDO, CE, 2.8V±1.0%, 150mA	SOT-23-5	28vx	6a	VR4	Sei
NYN	S-1111B28PN	VR-IC	LDO, CE, 2.8V±1.0%, 150mA	SON-5	30vr3	6a	VR4	Sei
NYO	S-1111B29MC	VR-IC	LDO, CE, 2.9V±1.0%, 150mA	SOT-23-5	28vx	6a	VR4	Sei
NYO	S-1111B29PN	VR-IC	LDO, CE, 2.9V±1.0%, 150mA	SON-5	30vr3	6a	VR4	Sei
NYP	S-1111B30MC	VR-IC	LDO, CE, 3.0V±1.0%, 150mA	SOT-23-5	28vx	6a	VR4	Sei
NYP	S-1111B30PN	VR-IC	LDO, CE, 3.0V±1.0%, 150mA	SON-5	30vr3	6a	VR4	Sei
NYQ	S-1111B31MC	VR-IC	LDO, CE, 3.1V±1.0%, 150mA	SOT-23-5	28vx	6a	VR4	Sei
NYQ	S-1111B31PN	VR-IC	LDO, CE, 3.1V±1.0%, 150mA	SON-5	30vr3	6a	VR4	Sei
NYR	S-1111B32MC	VR-IC	LDO, CE, 3.2V±1.0%, 150mA	SOT-23-5	28vx	6a	VR4	Sei
NYR	S-1111B32PN	VR-IC	LDO, CE, 3.2V±1.0%, 150mA	SON-5	30vr3	6a	VR4	Sei
NYS	S-1111B33MC	VR-IC	LDO, CE, 3.3V±1.0%, 150mA	SOT-23-5	28vx	6a	VR4	Sei
NYS	S-1111B33PN	VR-IC	LDO, CE, 3.3V±1.0%, 150mA	SON-5	30vr3	6a	VR4	Sei
NYT	S-1111B34MC	VR-IC	LDO, CE, 3.4V±1.0%, 150mA	SOT-23-5	28vx	6a	VR4	Sei
NYT	S-1111B34PN	VR-IC	LDO, CE, 3.4V±1.0%, 150mA	SON-5	30vr3	6a	VR4	Sei
NYU	S-1111B35MC	VR-IC	LDO, CE, 3.5V±1.0%, 150mA	SOT-23-5	28vx	6a	VR4	Sei
NYU	S-1111B35PN	VR-IC	LDO, CE, 3.5V±1.0%, 150mA	SON-5	30vr3	6a	VR4	Sei
NYV	S-1111B36MC	VR-IC	LDO, CE, 3.6V±1.0%, 150mA	SOT-23-5	28vx	6a	VR4	Sei
NYV	S-1111B36PN	VR-IC	LDO, CE, 3.6V±1.0%, 150mA	SON-5	30vr3	6a	VR4	Sei
NYW	S-1111B37MC	VR-IC	LDO, CE, 3.7V±1.0%, 150mA	SOT-23-5	28vx	6a	VR4	Sei
NYW	S-1111B37PN	VR-IC	LDO, CE, 3.7V±1.0%, 150mA	SON-5	30vr3	6a	VR4	Sei
NYX	S-1111B38MC	VR-IC	LDO, CE, 3.8V±1.0%, 150mA	SOT-23-5	28vx	6a	VR4	Sei
NYX	S-1111B38PN	VR-IC	LDO, CE, 3.8V±1.0%, 150mA	SON-5	30vr3	6a	VR4	Sei
NYY	S-1111B39MC	VR-IC	LDO, CE, 3.9V±1.0%, 150mA	SOT-23-5	28vx	6a	VR4	Sei
NYY	S-1111B39PN	VR-IC	LDO, CE, 3.9V±1.0%, 150mA	SON-5	30vr3	6a	VR4	Sei
NYZ	S-1111B40MC	VR-IC	LDO, CE, 4.0V±1.0%, 150mA	SOT-23-5	28vx	6a	VR4	Sei
NYZ	S-1111B40PN	VR-IC	LDO, CE, 4.0V±1.0%, 150mA	SON-5	30vr3	6a	VR4	Sei
NZ	TC1185-2.8VRX	VR-IC	LDO, CE, 2.8V±2%, 150mA	SOT-23-5	28vrx		VR7	Mcc
NZA	S-1111B41MC	VR-IC	LDO, CE, 4.1V±1.0%, 150mA	SOT-23-5	28vx	6a	VR4	Sei
NZA	S-1111B41PN	VR-IC	LDO, CE, 4.1V±1.0%, 150mA	SON-5	30vr3	6a	VR4	Sei
NZB	S-1111B42MC	VR-IC	LDO, CE, 4.2V±1.0%, 150mA	SOT-23-5	28vx	6a	VR4	Sei
NZB	S-1111B42PN	VR-IC	LDO, CE, 4.2V±1.0%, 150mA	SON-5	30vr3	6a	VR4	Sei
NZC	S-1111B43MC	VR-IC	LDO, CE, 4.3V±1.0%, 150mA	SOT-23-5	28vx	6a	VR4	Sei
NZC	S-1111B43PN	VR-IC	LDO, CE, 4.3V±1.0%, 150mA	SON-5	30vr3	6a	VR4	Sei
NZD	S-1111B44MC	VR-IC	LDO, CE, 4.4V±1.0%, 150mA	SOT-23-5	28vx	6a	VR4	Sei
NZD	S-1111B44PN	VR-IC	LDO, CE, 4.4V±1.0%, 150mA	SON-5	30vr3	6a	VR4	Sei
NZE	S-1111B45MC	VR-IC	LDO, CE, 4.5V±1.0%, 150mA	SOT-23-5	28vx	6a	VR4	Sei
NZE	S-1111B45PN	VR-IC	LDO, CE, 4.5V±1.0%, 150mA	SON-5	30vr3	6a	VR4	Sei
NZF	S-1111B46MC	VR-IC	LDO, CE, 4.6V±1.0%, 150mA	SOT-23-5	28vx	6a	VR4	Sei
NZF	S-1111B46PN	VR-IC	LDO, CE, 4.6V±1.0%, 150mA	SON-5	30vr3	6a	VR4	Sei
NZG	S-1111B47MC	VR-IC	LDO, CE, 4.7V±1.0%, 150mA	SOT-23-5	28vx	6a	VR4	Sei
NZG	S-1111B47PN	VR-IC	LDO, CE, 4.7V±1.0%, 150mA	SON-5	30vr3	6a	VR4	Sei
NZH	S-1111B48MC	VR-IC	LDO, CE, 4.8V±1.0%, 150mA	SOT-23-5	28vx	6a	VR4	Sei
NZH	S-1111B48PN	VR-IC	LDO, CE, 4.8V±1.0%, 150mA	SON-5	30vr3	6a	VR4	Sei
NZI	S-1111B49MC	VR-IC	LDO, CE, 4.9V±1.0%, 150mA	SOT-23-5	28vx	6a	VR4	Sei
NZI	S-1111B49PN	VR-IC	LDO, CE, 4.9V±1.0%, 150mA	SON-5	30vr3	6a	VR4	Sei
NZJ	S-1111B50MC	VR-IC	LDO, CE, 5.0V±1.0%, 150mA	SOT-23-5	28vx	6a	VR4	Sei
NZJ	S-1111B50PN	VR-IC	LDO, CE, 5.0V±1.0%, 150mA	SON-5	30vr3	6a	VR4	Sei
NZK	S-1111B51MC	VR-IC	LDO, CE, 5.1V±1.0%, 150mA	SOT-23-5	28vx	6a	VR4	Sei
NZK	S-1111B51PN	VR-IC	LDO, CE, 5.1V±1.0%, 150mA	SON-5	30vr3	6a	VR4	Sei
NZL	S-1111B52MC	VR-IC	LDO, CE, 5.2V±1.0%, 150mA	SOT-23-5	28vx	6a	VR4	Sei
NZL	S-1111B52PN	VR-IC	LDO, CE, 5.2V±1.0%, 150mA	SON-5	30vr3	6a	VR4	Sei
NZM	S-1111B53MC	VR-IC	LDO, CE, 5.3V±1.0%, 150mA	SOT-23-5	28vx	6a	VR4	Sei
NZM	S-1111B53PN	VR-IC	LDO, CE, 5.3V±1.0%, 150mA	SON-5	30vr3	6a	VR4	Sei
NZN	S-1111B54MC	VR-IC	LDO, CE, 5.4V±1.0%, 150mA	SOT-23-5	28vx	6a	VR4	Sei
NZN	S-1111B54PN	VR-IC	LDO, CE, 5.4V±1.0%, 150mA	SON-5	30vr3	6a	VR4	Sei

SMD code	Type	Function	Short description	Case	Pin.	St.	Sch.	Mnf.
NZO	S-1111B55MC	VR-IC	LDO, CE, 5.5V±1.0%, 150mA	SOT-23-5	28vx	6a	VR4	Sei
NZO	S-1111B55PN	VR-IC	LDO, CE, 5.5V±1.0%, 150mA	SON-5	30vr3	6a	VR4	Sei
P0	R1121N501A	VR-IC	LDO, LN, -CE, 5V±2%, 150mA	SOT-23-5	28vt	6g	VR4	Ric
P0	RN5RY601A	VR-IC	VFM step-up DC-DC conv. ctrl, 6V±2,5%, 150mW, <180KHz	SOT-23-5	28vd	6g	-	Ric
P0	TC1186-4.0VCT713	VR-IC	LDO, CE, -Error, 4.0V±3%, 150mA	SOT-23-5	28w		VR8	Mcc
P00	R1161N281A5	VR-IC	LDO, -CE, 2.85V±2%, 350mA	SOT-23-5	28vrw	6g	VR10	Ric
P08	R1161N081A	VR-IC	LDO, -CE, 0.8V±2%, 350mA	SOT-23-5	28vrw	6g	VR10	Ric
P09	R1161N091A	VR-IC	LDO, -CE, 0.9V±2%, 350mA	SOT-23-5	28vrw	6g	VR10	Ric
P0A	XC6108N40AMR	CMOS-IC	Voltage Detector 4,0V, 5%, Hst, -Reset Open drain output	SOT-23-5	28rm	6g		Tor
P0B	XC6108N40BMR	CMOS-IC	Voltage Detector 4,0V, -Reset Open drain output	SOT-23-5	28rm	6g		Tor
P0C	XC6108N40CMR	CMOS-IC	Voltage Detector 4,0V, 5%, Hst, -Reset Open drain output	SOT-23-5	28rk	6g		Tor
P0D	XC6108N40DMR	CMOS-IC	Voltage Detector 4,0V, -Reset Open drain output	SOT-23-5	28rk	6g		Tor
P1	TC1186-2.5VCT713	VR-IC	LDO, CE, -Error, 2.5V±3%, 150mA	SOT-23-5	28w		VR8	Mcc
P10	R1161N101A	VR-IC	LDO, -CE, 1V±2%, 350mA	SOT-23-5	28vrw	6g	VR10	Ric
P11	R1161N111A	VR-IC	LDO, -CE, 1.1V±2%, 350mA	SOT-23-5	28vrw	6g	VR10	Ric
P12	R1161N121A	VR-IC	LDO, -CE, 1.2V±2%, 350mA	SOT-23-5	28vrw	6g	VR10	Ric
P13	R1161N131A	VR-IC	LDO, -CE, 1.3V±2%, 350mA	SOT-23-5	28vrw	6g	VR10	Ric
P14	R1161N141A	VR-IC	LDO, -CE, 1.4V±2%, 350mA	SOT-23-5	28vrw	6g	VR10	Ric
P15	R1161N151A	VR-IC	LDO, -CE, 1.5V±2%, 350mA	SOT-23-5	28vrw	6g	VR10	Ric
P16	R1161N161A	VR-IC	LDO, -CE, 1.6V±2%, 350mA	SOT-23-5	28vrw	6g	VR10	Ric
P17	R1161N171A	VR-IC	LDO, -CE, 1.7V±2%, 350mA	SOT-23-5	28vrw	6g	VR10	Ric
P18	R1161N181A	VR-IC	LDO, -CE, 1.8V±2%, 350mA	SOT-23-5	28vrw	6g	VR10	Ric
P19	R1161N191A	VR-IC	LDO, -CE, 1.9V±2%, 350mA	SOT-23-5	28vrw	6g	VR10	Ric
P1A	XC6108N41AMR	CMOS-IC	Voltage Detector 4,1V, 5%, Hst, -Reset Open drain output	SOT-23-5	28rm	6g		Tor
P1B	XC6108N41BMR	CMOS-IC	Voltage Detector 4,1V, -Reset Open drain output	SOT-23-5	28rm	6g		Tor
P1C	XC6108N41CMR	CMOS-IC	Voltage Detector 4,1V, 5%, Hst, -Reset Open drain output	SOT-23-5	28rk	6g		Tor
P1D	XC6108N41DMR	CMOS-IC	Voltage Detector 4,1V, -Reset Open drain output	SOT-23-5	28rk	6g		Tor
P2	TC1186-2.7VCT713	VR-IC	LDO, CE, -Error, 2.7V±3%, 150mA	SOT-23-5	28w		VR8	Mcc
P20	R1161N201A	VR-IC	LDO, -CE, 2V±2%, 350mA	SOT-23-5	28vrw	6g	VR10	Ric
P20	TK11220AU	VR-IC	LDO, CE, 2V±2.4%, 150mA	SOT-89-5	32vg	6i	VR7	Tok
P21	R1161N211A	VR-IC	LDO, -CE, 2.1V±2%, 350mA	SOT-23-5	28vrw	6g	VR10	Ric
P22	R1161N221A	VR-IC	LDO, -CE, 2.2V±2%, 350mA	SOT-23-5	28vrw	6g	VR10	Ric
P22	TK11222AU	VR-IC	LDO, CE, 2,2V±2.4%, 150mA	SOT-89-5	32vg	6i	VR7	Tok
P23	R1161N231A	VR-IC	LDO, -CE, 2.3V±2%, 350mA	SOT-23-5	28vrw	6g	VR10	Ric
P24	R1161N241A	VR-IC	LDO, -CE, 2.4V±2%, 350mA	SOT-23-5	28vrw	6g	VR10	Ric
P25	R1161N251A	VR-IC	LDO, -CE, 2.5V±2%, 350mA	SOT-23-5	28vrw	6g	VR10	Ric
P25	TK11225AU	VR-IC	LDO, CE, 2,5V±2.4%, 150mA	SOT-89-5	32vg	6i	VR7	Tok
P26	R1161N261A	VR-IC	LDO, -CE, 2.6V±2%, 350mA	SOT-23-5	28vrw	6g	VR10	Ric
P27	R1161N271A	VR-IC	LDO, -CE, 2.7V±2%, 350mA	SOT-23-5	28vrw	6g	VR10	Ric
P28	NCP4561SNT1-28	VR-IC	LDO, Ultra-LN, CE, 2,8V±1,5%, 80mA	SOT-23-5	28vc		VR4	Ons
P28	R1161N281A	VR-IC	LDO, -CE, 2.8V±2%, 350mA	SOT-23-5	28vrw	6g	VR10	Ric
P28	TK11228AU	VR-IC	LDO, CE, 2,8V±2.4%, 150mA	SOT-89-5	32vg	6i	VR7	Tok
P29	R1161N291A	VR-IC	LDO, -CE, 2.9V±2%, 350mA	SOT-23-5	28vrw	6g	VR10	Ric
P2A	XC6108N42AMR	CMOS-IC	Voltage Detector 4,2V, 5%, Hst, -Reset Open drain output	SOT-23-5	28rm	6g		Tor
P2B	XC6108N42BMR	CMOS-IC	Voltage Detector 4,2V, -Reset Open drain output	SOT-23-5	28rm	6g		Tor
P2C	XC6108N42CMR	CMOS-IC	Voltage Detector 4,2V, 5%, Hst, -Reset Open drain output	SOT-23-5	28rk	6g		Tor
P2D	XC6108N42DMR	CMOS-IC	Voltage Detector 4,2V, -Reset Open drain output	SOT-23-5	28rk	6g		Tor
P3	TC1186-3.0VCT713	VR-IC	LDO, CE, -Error, 3.0V±3%, 150mA	SOT-23-5	28w		VR8	Mcc
P30	R1161N301A	VR-IC	LDO, -CE, 3V±2%, 350mA	SOT-23-5	28vrw	6g	VR10	Ric
P30	TK11230AU	VR-IC	LDO, CE, 3V±2.4%, 150mA	SOT-89-5	32vg	6i	VR7	Tok
P31	R1161N311A	VR-IC	LDO, -CE, 3.1V±2%, 350mA	SOT-23-5	28vrw	6g	VR10	Ric
P31	TK11231AU	VR-IC	LDO, CE, 3,1V±2.4%, 150mA	SOT-89-5	32vg	6i	VR7	Tok
P32	R1161N321A	VR-IC	LDO, -CE, 3.2V±2%, 350mA	SOT-23-5	28vrw	6g	VR10	Ric
P33	R1161N331A	VR-IC	LDO, -CE, 3.3V±2%, 350mA	SOT-23-5	28vrw	6g	VR10	Ric
P33	TK11233AU	VR-IC	LDO, CE, 3,3V±2.4%, 150mA	SOT-89-5	32vg	6i	VR7	Tok
P35	TK11235AU	VR-IC	LDO, CE, 3,5V±2.4%, 150mA	SOT-89-5	32vg	6i	VR7	Tok
P36	TK11236AU	VR-IC	LDO, CE, 3,6V±2.4%, 150mA	SOT-89-5	32vg	6i	VR7	Tok
P38	TK11238AU	VR-IC	LDO, CE, 3,8V±2.4%, 150mA	SOT-89-5	32vg	6i	VR7	Tok
P3A	XC6108N43AMR	CMOS-IC	Voltage Detector 4,3V, 5%, Hst, -Reset Open drain output	SOT-23-5	28rm	6g		Tor
P3B	XC6108N43BMR	CMOS-IC	Voltage Detector 4,3V, -Reset Open drain output	SOT-23-5	28rm	6g		Tor
P3C	XC6108N43CMR	CMOS-IC	Voltage Detector 4,3V, 5%, Hst, -Reset Open drain output	SOT-23-5	28rk	6g		Tor
P3D	XC6108N43DMR	CMOS-IC	Voltage Detector 4,3V, -Reset Open drain output	SOT-23-5	28rk	6g		Tor
P40	TK11240AU	VR-IC	LDO, CE, 4V±2.4%, 150mA	SOT-89-5	32vg	6i	VR7	Tok
P45	TK11245AU	VR-IC	LDO, CE, 4,5V±2.4%, 150mA	SOT-89-5	32vg	6i	VR7	Tok
P48	TK11248AU	VR-IC	LDO, CE, 4,8V±2.4%, 150mA	SOT-89-5	32vg	6i	VR7	Tok
P49	TK11249AU	VR-IC	LDO, CE, 4,9V±2.4%, 150mA	SOT-89-5	32vg	6i	VR7	Tok
P4A	XC6108N44AMR	CMOS-IC	Voltage Detector 4,4V, 5%, Hst, -Reset Open drain output	SOT-23-5	28rm	6g		Tor
P4B	XC6108N44BMR	CMOS-IC	Voltage Detector 4,4V, -Reset Open drain output	SOT-23-5	28rm	6g		Tor
P4C	XC6108N44CMR	CMOS-IC	Voltage Detector 4,4V, 5%, Hst, -Reset Open drain output	SOT-23-5	28rk	6g		Tor
P4D	XC6108N44DMR	CMOS-IC	Voltage Detector 4,4V, -Reset Open drain output	SOT-23-5	28rk	6g		Tor
P5	TC1186-3.3VCT713	VR-IC	LDO, CE, -Error, 3.3V±3%, 150mA	SOT-23-5	28w		VR8	Mcc
P50	TK11250AU	VR-IC	LDO, CE, 5V±2.4%, 150mA	SOT-89-5	32vg	6i	VR7	Tok
P5A	XC6108N45AMR	CMOS-IC	Voltage Detector 4,5V, 5%, Hst, -Reset Open drain output	SOT-23-5	28rm	6g		Tor
P5B	XC6108N45BMR	CMOS-IC	Voltage Detector 4,5V, -Reset Open drain output	SOT-23-5	28rm	6g		Tor
P5C	XC6108N45CMR	CMOS-IC	Voltage Detector 4,5V, 5%, Hst, -Reset Open drain output	SOT-23-5	28rk	6g		Tor

SMD code	Type	Function	Short description	Case	Pin.	St.	Sch.	Mnf.
P5D	XC6108N45DMR	CMOS-IC	Voltage Detector 4,5V, -Reset Open drain output	SOT-23-5	28rk	6g		Tor
P63	S-1701B3328-M5T1	CMOS-IC	LDO VR, CE, 3,3V±1%, 400mA and VDet 2,8V, -Reset ODO	SOT-23-5	28hg	6a	VR15	Sei
P63	S-1701B3328-U5T1	CMOS-IC	LDO VR, CE, 3,3V±1%, 400mA and VDet 2,8V, -Reset ODO	SOT-89-5	32hk	6j	VR15	Sei
P64	S-1701B5040-M5T1	CMOS-IC	LDO VR, CE, 5V±1%, 400mA and VDet 4V, -Reset ODO	SOT-23-5	28hg	6a	VR15	Sei
P64	S-1701B5040-U5T1	CMOS-IC	LDO VR, CE, 5V±1%, 400mA and VDet 4V, -Reset ODO	SOT-89-5	32hk	6j	VR15	Sei
P65	S-1701B5041-M5T1	CMOS-IC	LDO VR, CE, 5V±1%, 400mA and VDet 4,1V, -Reset ODO	SOT-23-5	28hg	6a	VR15	Sei
P65	S-1701B5041-U5T1	CMOS-IC	LDO VR, CE, 5V±1%, 400mA and VDet 4,1V, -Reset ODO	SOT-89-5	32hk	6j	VR15	Sei
P66	S-1701B5042-M5T1	CMOS-IC	LDO VR, CE, 5V±1%, 400mA and VDet 4,2V, -Reset ODO	SOT-23-5	28hg	6a	VR15	Sei
P66	S-1701B5042-U5T1	CMOS-IC	LDO VR, CE, 5V±1%, 400mA and VDet 4,2V, -Reset ODO	SOT-89-5	32hk	6j	VR15	Sei
P67	S-1701B5043-M5T1	CMOS-IC	LDO VR, CE, 5V±1%, 400mA and VDet 4,3V, -Reset ODO	SOT-23-5	28hg	6a	VR15	Sei
P67	S-1701B5043-U5T1	CMOS-IC	LDO VR, CE, 5V±1%, 400mA and VDet 4,3V, -Reset ODO	SOT-89-5	32hk	6j	VR15	Sei
P6A	S-1701A1815-M5T1	CMOS-IC	LDO VR, CE, 1,8V±1%, 400mA and VDet 1,5V, -Reset ODO	SOT-23-5	28hg	6a	VR15	Sei
P6A	S-1701A1815-U5T1	CMOS-IC	LDO VR, CE, 1,8V±1%, 400mA and VDet 1,5V, -Reset ODO	SOT-89-5	32hk	6j	VR15	Sei
P6A	XC6108N46AMR	CMOS-IC	Voltage Detector 4,6V, 5%, Hst, -Reset Open drain output	SOT-23-5	28rm	6g		Tor
P6B	S-1701A2520-M5T1	CMOS-IC	LDO VR, CE, 2,5V±1%, 400mA and VDet 2V, -Reset ODO	SOT-23-5	28hg	6a	VR15	Sei
P6B	S-1701A2520-U5T1	CMOS-IC	LDO VR, CE, 2,5V±1%, 400mA and VDet 2V, -Reset ODO	SOT-89-5	32hk	6j	VR15	Sei
P6B	XC6108N46BMR	CMOS-IC	Voltage Detector 4,6V, -Reset Open drain output	SOT-23-5	28rm	6g		Tor
P6C	S-1701A2521-M5T1	CMOS-IC	LDO VR, CE, 2,5V±1%, 400mA and VDet 2,1V, -Reset ODO	SOT-23-5	28hg	6a	VR15	Sei
P6C	S-1701A2521-U5T1	CMOS-IC	LDO VR, CE, 2,5V±1%, 400mA and VDet 2,1V, -Reset ODO	SOT-89-5	32hk	6j	VR15	Sei
P6C	XC6108N46CMR	CMOS-IC	Voltage Detector 4,6V, 5%, Hst, -Reset Open drain output	SOT-23-5	28rk	6g		Tor
P6D	S-1701A2522-M5T1	CMOS-IC	LDO VR, CE, 2,5V±1%, 400mA and VDet 2,2V, -Reset ODO	SOT-23-5	28hg	6a	VR15	Sei
P6D	S-1701A2522-U5T1	CMOS-IC	LDO VR, CE, 2,5V±1%, 400mA and VDet 2,2V, -Reset ODO	SOT-89-5	32hk	6j	VR15	Sei
P6D	XC6108N46DMR	CMOS-IC	Voltage Detector 4,6V, -Reset Open drain output	SOT-23-5	28rk	6g		Tor
P6E	S-1701A3024-M5T1	CMOS-IC	LDO VR, CE, 3V±1%, 400mA and VDet 2,4V, -Reset ODO	SOT-23-5	28hg	6a	VR15	Sei
P6E	S-1701A3024-U5T1	CMOS-IC	LDO VR, CE, 3V±1%, 400mA and VDet 2,4V, -Reset ODO	SOT-89-5	32hk	6j	VR15	Sei
P6F	S-1701A3025-M5T1	CMOS-IC	LDO VR, CE, 3V±1%, 400mA and VDet 2,5V, -Reset ODO	SOT-23-5	28hg	6a	VR15	Sei
P6F	S-1701A3025-U5T1	CMOS-IC	LDO VR, CE, 3V±1%, 400mA and VDet 2,5V, -Reset ODO	SOT-89-5	32hk	6j	VR15	Sei
P6G	S-1701A3026-M5T1	CMOS-IC	LDO VR, CE, 3V±1%, 400mA and VDet 2,6V, -Reset ODO	SOT-23-5	28hg	6a	VR15	Sei
P6G	S-1701A3026-U5T1	CMOS-IC	LDO VR, CE, 3V±1%, 400mA and VDet 2,6V, -Reset ODO	SOT-89-5	32hk	6j	VR15	Sei
P6H	S-1701A3326-M5T1	CMOS-IC	LDO VR, CE, 3,3V±1%, 400mA and VDet 2,6V, -Reset ODO	SOT-23-5	28hg	6a	VR15	Sei
P6H	S-1701A3326-U5T1	CMOS-IC	LDO VR, CE, 3,3V±1%, 400mA and VDet 2,6V, -Reset ODO	SOT-89-5	32hk	6j	VR15	Sei
P6I	S-1701A3327-M5T1	CMOS-IC	LDO VR, CE, 3,3V±1%, 400mA and VDet 2,7V, -Reset ODO	SOT-23-5	28hg	6a	VR15	Sei
P6I	S-1701A3327-U5T1	CMOS-IC	LDO VR, CE, 3,3V±1%, 400mA and VDet 2,7V, -Reset ODO	SOT-89-5	32hk	6j	VR15	Sei
P6J	S-1701A3328-M5T1	CMOS-IC	LDO VR, CE, 3,3V±1%, 400mA and VDet 2,8V, -Reset ODO	SOT-23-5	28hg	6a	VR15	Sei
P6J	S-1701A3328-U5T1	CMOS-IC	LDO VR, CE, 3,3V±1%, 400mA and VDet 2,8V, -Reset ODO	SOT-89-5	32hk	6j	VR15	Sei
P6K	S-1701A3430-M5T1	CMOS-IC	LDO VR, CE, 3,4V±1%, 400mA and VDet 3V, -Reset ODO	SOT-23-5	28hg	6a	VR15	Sei
P6K	S-1701A3430-U5T1	CMOS-IC	LDO VR, CE, 3,4V±1%, 400mA and VDet 3V, -Reset ODO	SOT-89-5	32hk	6j	VR15	Sei
P6L	S-1701A5040-M5T1	CMOS-IC	LDO VR, CE, 5V±1%, 400mA and VDet 4V, -Reset ODO	SOT-23-5	28hg	6a	VR15	Sei
P6L	S-1701A5040-U5T1	CMOS-IC	LDO VR, CE, 5V±1%, 400mA and VDet 4V, -Reset ODO	SOT-89-5	32hk	6j	VR15	Sei
P6M	S-1701A5041-M5T1	CMOS-IC	LDO VR, CE, 5V±1%, 400mA and VDet 4,1V, -Reset ODO	SOT-23-5	28hg	6a	VR15	Sei
P6M	S-1701A5041-U5T1	CMOS-IC	LDO VR, CE, 5V±1%, 400mA and VDet 4,1V, -Reset ODO	SOT-89-5	32hk	6j	VR15	Sei
P6N	S-1701A5042-M5T1	CMOS-IC	LDO VR, CE, 5V±1%, 400mA and VDet 4,2V, -Reset ODO	SOT-23-5	28hg	6a	VR15	Sei
P6N	S-1701A5042-U5T1	CMOS-IC	LDO VR, CE, 5V±1%, 400mA and VDet 4,2V, -Reset ODO	SOT-89-5	32hk	6j	VR15	Sei
P6O	S-1701A5043-M5T1	CMOS-IC	LDO VR, CE, 5V±1%, 400mA and VDet 4,3V, -Reset ODO	SOT-23-5	28hg	6a	VR15	Sei
P6O	S-1701A5043-U5T1	CMOS-IC	LDO VR, CE, 5V±1%, 400mA and VDet 4,3V, -Reset ODO	SOT-89-5	32hk	6j	VR15	Sei
P6R	S-1701B1815-M5T1	CMOS-IC	LDO VR, CE, 1,8V±1%, 400mA and VDet 1,5V, -Reset ODO	SOT-23-5	28hg	6a	VR15	Sei
P6R	S-1701B1815-U5T1	CMOS-IC	LDO VR, CE, 1,8V±1%, 400mA and VDet 1,5V, -Reset ODO	SOT-89-5	32hk	6j	VR15	Sei
P6S	S-1701B2520-M5T1	CMOS-IC	LDO VR, CE, 2,5V±1%, 400mA and VDet 2V, -Reset ODO	SOT-23-5	28hg	6a	VR15	Sei
P6S	S-1701B2520-U5T1	CMOS-IC	LDO VR, CE, 2,5V±1%, 400mA and VDet 2V, -Reset ODO	SOT-89-5	32hk	6j	VR15	Sei
P6T	S-1701B2521-M5T1	CMOS-IC	LDO VR, CE, 2,5V±1%, 400mA and VDet 2,1V, -Reset ODO	SOT-23-5	28hg	6a	VR15	Sei
P6T	S-1701B2521-U5T1	CMOS-IC	LDO VR, CE, 2,5V±1%, 400mA and VDet 2,1V, -Reset ODO	SOT-89-5	32hk	6j	VR15	Sei
P6U	S-1701B2522-M5T1	CMOS-IC	LDO VR, CE, 2,5V±1%, 400mA and VDet 2,2V, -Reset ODO	SOT-23-5	28hg	6a	VR15	Sei
P6U	S-1701B2522-U5T1	CMOS-IC	LDO VR, CE, 2,5V±1%, 400mA and VDet 2,2V, -Reset ODO	SOT-89-5	32hk	6j	VR15	Sei
P6V	S-1701B3024-M5T1	CMOS-IC	LDO VR, CE, 3V±1%, 400mA and VDet 2,4V, -Reset ODO	SOT-23-5	28hg	6a	VR15	Sei
P6V	S-1701B3024-U5T1	CMOS-IC	LDO VR, CE, 3V±1%, 400mA and VDet 2,4V, -Reset ODO	SOT-89-5	32hk	6j	VR15	Sei
P6W	S-1701B3025-M5T1	CMOS-IC	LDO VR, CE, 3V±1%, 400mA and VDet 2,5V, -Reset ODO	SOT-23-5	28hg	6a	VR15	Sei
P6W	S-1701B3025-U5T1	CMOS-IC	LDO VR, CE, 3V±1%, 400mA and VDet 2,5V, -Reset ODO	SOT-89-5	32hk	6j	VR15	Sei
P6X	S-1701B3026-M5T1	CMOS-IC	LDO VR, CE, 3V±1%, 400mA and VDet 2,6V, -Reset ODO	SOT-23-5	28hg	6a	VR15	Sei
P6X	S-1701B3026-U5T1	CMOS-IC	LDO VR, CE, 3V±1%, 400mA and VDet 2,6V, -Reset ODO	SOT-89-5	32hk	6j	VR15	Sei
P6Y	S-1701B3326-M5T1	CMOS-IC	LDO VR, CE, 3,3V±1%, 400mA and VDet 2,6V, -Reset ODO	SOT-23-5	28hg	6a	VR15	Sei
P6Y	S-1701B3326-U5T1	CMOS-IC	LDO VR, CE, 3,3V±1%, 400mA and VDet 2,6V, -Reset ODO	SOT-89-5	32hk	6j	VR15	Sei
P6Z	S-1701B3327-M5T1	CMOS-IC	LDO VR, CE, 3,3V±1%, 400mA and VDet 2,7V, -Reset ODO	SOT-23-5	28hg	6a	VR15	Sei
P6Z	S-1701B3327-U5T1	CMOS-IC	LDO VR, CE, 3,3V±1%, 400mA and VDet 2,7V, -Reset ODO	SOT-89-5	32hk	6j	VR15	Sei
P7	TC1186-5.0VCT713	VR-IC	LDO, CE, -Error, 5.0V±3%, 150mA	SOT-23-5	28w		VR8	Mcc
P73	S-1701W2522-M5T1	CMOS-IC	LDO VR, 2,5V±1%, 400mA and VDet 2,2V, -Reset ODO	SOT-23-5	28hj	6a	VR13	Sei
P73	S-1701W2522-U5T1	CMOS-IC	LDO VR, 2,5V±1%, 400mA and VDet 2,2V, -Reset ODO	SOT-89-5	32hm	6j	VR13	Sei
P74	S-1701W3024-M5T1	CMOS-IC	LDO VR, 3V±1%, 400mA and VDet 2,4V, -Reset ODO	SOT-23-5	28hj	6a	VR13	Sei
P74	S-1701W3024-U5T1	CMOS-IC	LDO VR, 3V±1%, 400mA and VDet 2,4V, -Reset ODO	SOT-89-5	32hm	6j	VR13	Sei
P75	S-1701W3025-M5T1	CMOS-IC	LDO VR, 3V±1%, 400mA and VDet 2,5V, -Reset ODO	SOT-23-5	28hj	6a	VR13	Sei
P75	S-1701W3025-U5T1	CMOS-IC	LDO VR, 3V±1%, 400mA and VDet 2,5V, -Reset ODO	SOT-89-5	32hm	6j	VR13	Sei
P76	S-1701W3026-M5T1	CMOS-IC	LDO VR, 3V±1%, 400mA and VDet 2,6V, -Reset ODO	SOT-23-5	28hj	6a	VR13	Sei
P76	S-1701W3026-U5T1	CMOS-IC	LDO VR, 3V±1%, 400mA and VDet 2,6V, -Reset ODO	SOT-89-5	32hm	6j	VR13	Sei
P77	S-1701W3326-M5T1	CMOS-IC	LDO VR, 3,3V±1%, 400mA and VDet 2,6V, -Reset ODO	SOT-23-5	28hj	6a	VR13	Sei
P77	S-1701W3326-U5T1	CMOS-IC	LDO VR, 3,3V±1%, 400mA and VDet 2,6V, -Reset ODO	SOT-89-5	32hm	6j	VR13	Sei
P78	S-1701W3327-M5T1	CMOS-IC	LDO VR, 3,3V±1%, 400mA and VDet 2,7V, -Reset ODO	SOT-23-5	28hj	6a	VR13	Sei

SMD code	Type	Function	Short description	Case	Pin.	St.	Sch.	Mnf.
P78	S-1701W3327-U5T1	CMOS-IC	LDO VR, 3,3V±1%, 400mA and VDet 2,7V, -Reset ODO	SOT-89-5	32hm	6j	VR13	Sei
P79	S-1701W3328-M5T1	CMOS-IC	LDO VR, 3,3V±1%, 400mA and VDet 2,8V, -Reset ODO	SOT-23-5	28hj	6a	VR13	Sei
P79	S-1701W3328-U5T1	CMOS-IC	LDO VR, 3,3V±1%, 400mA and VDet 2,8V, -Reset ODO	SOT-89-5	32hm	6j	VR13	Sei
P7A	XC6108N47AMR	CMOS-IC	Voltage Detector 4,7V, 5%, Hst, -Reset Open drain output	SOT-23-5	28rm	6g		Tor
P7B	XC6108N47BMR	CMOS-IC	Voltage Detector 4,7V, -Reset Open drain output	SOT-23-5	28rm	6g		Tor
P7C	XC6108N47CMR	CMOS-IC	Voltage Detector 4,7V, 5%, Hst, -Reset Open drain output	SOT-23-5	28rk	6g		Tor
P7D	XC6108N47DMR	CMOS-IC	Voltage Detector 4,7V, -Reset Open drain output	SOT-23-5	28rk	6g		Tor
P7E	S-1701V1815-M5T1	CMOS-IC	LDO VR, 1,8V±1%, 400mA and VDet 1,5V, -Reset ODO	SOT-23-5	28hj	6a	VR13	Sei
P7E	S-1701V1815-U5T1	CMOS-IC	LDO VR, 1,8V±1%, 400mA and VDet 1,5V, -Reset ODO	SOT-89-5	32hm	6j	VR13	Sei
P7F	S-1701V2520-M5T1	CMOS-IC	LDO VR, 2,5V±1%, 400mA and VDet 2V, -Reset ODO	SOT-23-5	28hj	6a	VR13	Sei
P7F	S-1701V2520-U5T1	CMOS-IC	LDO VR, 2,5V±1%, 400mA and VDet 2V, -Reset ODO	SOT-89-5	32hm	6j	VR13	Sei
P7G	S-1701V2521-M5T1	CMOS-IC	LDO VR, 2,5V±1%, 400mA and VDet 2,1V, -Reset ODO	SOT-23-5	28hj	6a	VR13	Sei
P7G	S-1701V2521-U5T1	CMOS-IC	LDO VR, 2,5V±1%, 400mA and VDet 2,1V, -Reset ODO	SOT-89-5	32hm	6j	VR13	Sei
P7H	S-1701V2522-M5T1	CMOS-IC	LDO VR, 2,5V±1%, 400mA and VDet 2,2V, -Reset ODO	SOT-23-5	28hj	6a	VR13	Sei
P7H	S-1701V2522-U5T1	CMOS-IC	LDO VR, 2,5V±1%, 400mA and VDet 2,2V, -Reset ODO	SOT-89-5	32hm	6j	VR13	Sei
P7I	S-1701V3024-M5T1	CMOS-IC	LDO VR, 3V±1%, 400mA and VDet 2,4V, -Reset ODO	SOT-23-5	28hj	6a	VR13	Sei
P7I	S-1701V3024-U5T1	CMOS-IC	LDO VR, 3V±1%, 400mA and VDet 2,4V, -Reset ODO	SOT-89-5	32hm	6j	VR13	Sei
P7J	S-1701V3025-M5T1	CMOS-IC	LDO VR, 3V±1%, 400mA and VDet 2,5V, -Reset ODO	SOT-23-5	28hj	6a	VR13	Sei
P7J	S-1701V3025-U5T1	CMOS-IC	LDO VR, 3V±1%, 400mA and VDet 2,5V, -Reset ODO	SOT-89-5	32hm	6j	VR13	Sei
P7K	S-1701V3026-M5T1	CMOS-IC	LDO VR, 3V±1%, 400mA and VDet 2,6V, -Reset ODO	SOT-23-5	28hj	6a	VR13	Sei
P7K	S-1701V3026-U5T1	CMOS-IC	LDO VR, 3V±1%, 400mA and VDet 2,6V, -Reset ODO	SOT-89-5	32hm	6j	VR13	Sei
P7L	S-1701V3326-M5T1	CMOS-IC	LDO VR, 3,3V±1%, 400mA and VDet 2,6V, -Reset ODO	SOT-23-5	28hj	6a	VR13	Sei
P7L	S-1701V3326-U5T1	CMOS-IC	LDO VR, 3,3V±1%, 400mA and VDet 2,6V, -Reset ODO	SOT-89-5	32hm	6j	VR13	Sei
P7M	S-1701V3327-M5T1	CMOS-IC	LDO VR, 3,3V±1%, 400mA and VDet 2,7V, -Reset ODO	SOT-23-5	28hj	6a	VR13	Sei
P7M	S-1701V3327-U5T1	CMOS-IC	LDO VR, 3,3V±1%, 400mA and VDet 2,7V, -Reset ODO	SOT-89-5	32hm	6j	VR13	Sei
P7N	S-1701V3328-M5T1	CMOS-IC	LDO VR, 3,3V±1%, 400mA and VDet 2,8V, -Reset ODO	SOT-23-5	28hj	6a	VR13	Sei
P7N	S-1701V3328-U5T1	CMOS-IC	LDO VR, 3,3V±1%, 400mA and VDet 2,8V, -Reset ODO	SOT-89-5	32hm	6j	VR13	Sei
P7O	S-1701V5040-M5T1	CMOS-IC	LDO VR, 5V±1%, 400mA and VDet 4V, -Reset ODO	SOT-23-5	28hj	6a	VR13	Sei
P7O	S-1701V5040-U5T1	CMOS-IC	LDO VR, 5V±1%, 400mA and VDet 4V, -Reset ODO	SOT-89-5	32hm	6j	VR13	Sei
P7P	S-1701V5041-M5T1	CMOS-IC	LDO VR, 5V±1%, 400mA and VDet 4,1V, -Reset ODO	SOT-23-5	28hj	6a	VR13	Sei
P7P	S-1701V5041-U5T1	CMOS-IC	LDO VR, 5V±1%, 400mA and VDet 4,1V, -Reset ODO	SOT-89-5	32hm	6j	VR13	Sei
P7Q	S-1701V5042-M5T1	CMOS-IC	LDO VR, 5V±1%, 400mA and VDet 4,2V, -Reset ODO	SOT-23-5	28hj	6a	VR13	Sei
P7Q	S-1701V5042-U5T1	CMOS-IC	LDO VR, 5V±1%, 400mA and VDet 4,2V, -Reset ODO	SOT-89-5	32hm	6j	VR13	Sei
P7R	S-1701V5043-M5T1	CMOS-IC	LDO VR, 5V±1%, 400mA and VDet 4,3V, -Reset ODO	SOT-23-5	28hj	6a	VR13	Sei
P7R	S-1701V5043-U5T1	CMOS-IC	LDO VR, 5V±1%, 400mA and VDet 4,3V, -Reset ODO	SOT-89-5	32hm	6j	VR13	Sei
P7S	S-1701V3430-M5T1	CMOS-IC	LDO VR, 3,4V±1%, 400mA and VDet 3V, -Reset ODO	SOT-23-5	28hj	6a	VR13	Sei
P7S	S-1701V3430-U5T1	CMOS-IC	LDO VR, 3,4V±1%, 400mA and VDet 3V, -Reset ODO	SOT-89-5	32hm	6j	VR13	Sei
P7X	S-1701W1815-M5T1	CMOS-IC	LDO VR, 1,8V±1%, 400mA and VDet 1,5V, -Reset ODO	SOT-23-5	28hj	6a	VR13	Sei
P7X	S-1701W1815-U5T1	CMOS-IC	LDO VR, 1,8V±1%, 400mA and VDet 1,5V, -Reset ODO	SOT-89-5	32hm	6j	VR13	Sei
P7Y	S-1701W2520-M5T1	CMOS-IC	LDO VR, 2,5V±1%, 400mA and VDet 2V, -Reset ODO	SOT-23-5	28hj	6a	VR13	Sei
P7Y	S-1701W2520-U5T1	CMOS-IC	LDO VR, 2,5V±1%, 400mA and VDet 2V, -Reset ODO	SOT-89-5	32hm	6j	VR13	Sei
P7Z	S-1701W2521-M5T1	CMOS-IC	LDO VR, 2,5V±1%, 400mA and VDet 2,1V, -Reset ODO	SOT-23-5	28hj	6a	VR13	Sei
P7Z	S-1701W2521-U5T1	CMOS-IC	LDO VR, 2,5V±1%, 400mA and VDet 2,1V, -Reset ODO	SOT-89-5	32hm	6j	VR13	Sei
P8	TC1186-2.85VCT713	VR-IC	LDO, CE, -Error, 2.85V±3%, 150mA	SOT-23-5	28w		VR8	Mcc
P8A	S-1701W5040-M5T1	CMOS-IC	LDO VR, 5V±1%, 400mA and VDet 4V, -Reset ODO	SOT-23-5	28hj	6a	VR13	Sei
P8A	S-1701W5040-U5T1	CMOS-IC	LDO VR, 5V±1%, 400mA and VDet 4V, -Reset ODO	SOT-89-5	32hm	6j	VR13	Sei
P8A	XC6108N48AMR	CMOS-IC	Voltage Detector 4,8V, 5%, Hst, -Reset Open drain output	SOT-23-5	28rm	6g		Tor
P8B	S-1701W5041-M5T1	CMOS-IC	LDO VR, 5V±1%, 400mA and VDet 4,1V, -Reset ODO	SOT-23-5	28hj	6a	VR13	Sei
P8B	S-1701W5041-U5T1	CMOS-IC	LDO VR, 5V±1%, 400mA and VDet 4,1V, -Reset ODO	SOT-89-5	32hm	6j	VR13	Sei
P8B	XC6108N48BMR	CMOS-IC	Voltage Detector 4,8V, -Reset Open drain output	SOT-23-5	28rm	6g		Tor
P8C	S-1701W5042-M5T1	CMOS-IC	LDO VR, 5V±1%, 400mA and VDet 4,2V, -Reset ODO	SOT-23-5	28hj	6a	VR13	Sei
P8C	S-1701W5042-U5T1	CMOS-IC	LDO VR, 5V±1%, 400mA and VDet 4,2V, -Reset ODO	SOT-89-5	32hm	6j	VR13	Sei
P8C	XC6108N48CMR	CMOS-IC	Voltage Detector 4,8V, 5%, Hst, -Reset Open drain output	SOT-23-5	28rk	6g		Tor
P8D	S-1701W5043-M5T1	CMOS-IC	LDO VR, 5V±1%, 400mA and VDet 4,3V, -Reset ODO	SOT-23-5	28hj	6a	VR13	Sei
P8D	S-1701W5043-U5T1	CMOS-IC	LDO VR, 5V±1%, 400mA and VDet 4,3V, -Reset ODO	SOT-89-5	32hm	6j	VR13	Sei
P8D	XC6108N48DMR	CMOS-IC	Voltage Detector 4,8V, -Reset Open drain output	SOT-23-5	28rk	6g		Tor
P8E	S-1701W3430-M5T1	CMOS-IC	LDO VR, 3,4V±1%, 400mA and VDet 3V, -Reset ODO	SOT-23-5	28hj	6a	VR13	Sei
P8E	S-1701W3430-U5T1	CMOS-IC	LDO VR, 3,4V±1%, 400mA and VDet 3V, -Reset ODO	SOT-89-5	32hm	6j	VR13	Sei
P8J	S-1701X3228-M5T1	CMOS-IC	LDO VR, 3,2V±1%, 400mA and VDet 2,8V, -Reset ODO	SOT-23-5	28hj	6a	VR13	Sei
P8J	S-1701X3228-U5T1	CMOS-IC	LDO VR, 3,2V±1%, 400mA and VDet 2,8V, -Reset ODO	SOT-89-5	32hm	6j	VR13	Sei
P8O	S-1701Y3228-M5T1	CMOS-IC	LDO VR, 3,2V±1%, 400mA and VDet 2,8V, -Reset ODO	SOT-23-5	28hj	6a	VR13	Sei
P8O	S-1701Y3228-U5T1	CMOS-IC	LDO VR, 3,2V±1%, 400mA and VDet 2,8V, -Reset ODO	SOT-89-5	32hm	6j	VR13	Sei
P8T	S-1701Z3228-M5T1	CMOS-IC	LDO VR, 3,2V±1%, 400mA and VDet 2,8V, -Reset ODO	SOT-23-5	28hj	6a	VR13	Sei
P8T	S-1701Z3228-U5T1	CMOS-IC	LDO VR, 3,2V±1%, 400mA and VDet 2,8V, -Reset ODO	SOT-89-5	32hm	6j	VR13	Sei
P8Y	S-1701B3430-M5T1	CMOS-IC	LDO VR, CE, 3,4V±1%, 400mA and VDet 3V, -Reset ODO	SOT-23-5	28hg	6a	VR15	Sei
P8Y	S-1701B3430-U5T1	CMOS-IC	LDO VR, CE, 3,4V±1%, 400mA and VDet 3V, -Reset ODO	SOT-89-5	32hk	6j	VR15	Sei
P9	TC1186-3.6VCT713	VR-IC	LDO, CE, -Error, 3.6V±3%, 150mA	SOT-23-5	28w		VR8	Mcc
P9A	S-1701C1815-M5T1	CMOS-IC	LDO VR, CE, 1,8V±1%, 400mA and VDet 1,5V, -Reset ODO	SOT-23-5	28hg	6a	VR15	Sei
P9A	S-1701C1815-U5T1	CMOS-IC	LDO VR, CE, 1,8V±1%, 400mA and VDet 1,5V, -Reset ODO	SOT-89-5	32hk	6j	VR15	Sei
P9A	XC6108N49AMR	CMOS-IC	Voltage Detector 4,9V, 5%, Hst, -Reset Open drain output	SOT-23-5	28rm	6g		Tor
P9B	S-1701C2520-M5T1	CMOS-IC	LDO VR, CE, 2,5V±1%, 400mA and VDet 2V, -Reset ODO	SOT-23-5	28hg	6a	VR15	Sei
P9B	S-1701C2520-U5T1	CMOS-IC	LDO VR, CE, 2,5V±1%, 400mA and VDet 2V, -Reset ODO	SOT-89-5	32hk	6j	VR15	Sei
P9B	XC6108N49BMR	CMOS-IC	Voltage Detector 4,9V, -Reset Open drain output	SOT-23-5	28rm	6g		Tor
P9C	S-1701C2521-M5T1	CMOS-IC	LDO VR, CE, 2,5V±1%, 400mA and VDet 2,1V, -Reset ODO	SOT-23-5	28hg	6a	VR15	Sei
P9C	S-1701C2521-U5T1	CMOS-IC	LDO VR, CE, 2,5V±1%, 400mA and VDet 2,1V, -Reset ODO	SOT-89-5	32hk	6j	VR15	Sei

SMD code	Type	Function	Short description	Case	Pin.	St.	Sch.	Mnf.
P9C	XC6108N49CMR	CMOS-IC	Voltage Detector 4,9V, 5%, Hst, -Reset Open drain output	SOT-23-5	28rk	6g		Tor
P9D	S-1701C2522-M5T1	CMOS-IC	LDO VR, CE, 2,5V±1%, 400mA and VDet 2,2V, -Reset ODO	SOT-23-5	28hg	6a	VR15	Sei
P9D	S-1701C2522-U5T1	CMOS-IC	LDO VR, CE, 2,5V±1%, 400mA and VDet 2,2V, -Reset ODO	SOT-89-5	32hk	6j	VR15	Sei
P9D	XC6108N49DMR	CMOS-IC	Voltage Detector 4,9V, -Reset Open drain output	SOT-23-5	28rk	6g		Tor
P9E	S-1701C3024-M5T1	CMOS-IC	LDO VR, CE, 3V±1%, 400mA and VDet 2,4V, -Reset ODO	SOT-23-5	28hg	6a	VR15	Sei
P9E	S-1701C3024-U5T1	CMOS-IC	LDO VR, CE, 3V±1%, 400mA and VDet 2,4V, -Reset ODO	SOT-89-5	32hk	6j	VR15	Sei
P9F	S-1701C3025-M5T1	CMOS-IC	LDO VR, CE, 3V±1%, 400mA and VDet 2,5V, -Reset ODO	SOT-23-5	28hg	6a	VR15	Sei
P9F	S-1701C3025-U5T1	CMOS-IC	LDO VR, CE, 3V±1%, 400mA and VDet 2,5V, -Reset ODO	SOT-89-5	32hk	6j	VR15	Sei
P9G	S-1701C3026-M5T1	CMOS-IC	LDO VR, CE, 3V±1%, 400mA and VDet 2,6V, -Reset ODO	SOT-23-5	28hg	6a	VR15	Sei
P9G	S-1701C3026-U5T1	CMOS-IC	LDO VR, CE, 3V±1%, 400mA and VDet 2,6V, -Reset ODO	SOT-89-5	32hk	6j	VR15	Sei
P9H	S-1701C3326-M5T1	CMOS-IC	LDO VR, CE, 3,3V±1%, 400mA and VDet 2,6V, -Reset ODO	SOT-23-5	28hg	6a	VR15	Sei
P9H	S-1701C3326-U5T1	CMOS-IC	LDO VR, CE, 3,3V±1%, 400mA and VDet 2,6V, -Reset ODO	SOT-89-5	32hk	6j	VR15	Sei
P9I	S-1701C3327-M5T1	CMOS-IC	LDO VR, CE, 3,3V±1%, 400mA and VDet 2,7V, -Reset ODO	SOT-23-5	28hg	6a	VR15	Sei
P9I	S-1701C3327-U5T1	CMOS-IC	LDO VR, CE, 3,3V±1%, 400mA and VDet 2,7V, -Reset ODO	SOT-89-5	32hk	6j	VR15	Sei
P9J	S-1701C3328-M5T1	CMOS-IC	LDO VR, CE, 3,3V±1%, 400mA and VDet 2,8V, -Reset ODO	SOT-23-5	28hg	6a	VR15	Sei
P9J	S-1701C3328-U5T1	CMOS-IC	LDO VR, CE, 3,3V±1%, 400mA and VDet 2,8V, -Reset ODO	SOT-89-5	32hk	6j	VR15	Sei
P9K	S-1701C3430-M5T1	CMOS-IC	LDO VR, CE, 3,4V±1%, 400mA and VDet 3V, -Reset ODO	SOT-23-5	28hg	6a	VR15	Sei
P9K	S-1701C3430-U5T1	CMOS-IC	LDO VR, CE, 3,4V±1%, 400mA and VDet 3V, -Reset ODO	SOT-89-5	32hk	6j	VR15	Sei
P9L	S-1701C5040-M5T1	CMOS-IC	LDO VR, CE, 5V±1%, 400mA and VDet 4V, -Reset ODO	SOT-23-5	28hg	6a	VR15	Sei
P9L	S-1701C5040-U5T1	CMOS-IC	LDO VR, CE, 5V±1%, 400mA and VDet 4V, -Reset ODO	SOT-89-5	32hk	6j	VR15	Sei
P9M	S-1701C5041-M5T1	CMOS-IC	LDO VR, CE, 5V±1%, 400mA and VDet 4,1V, -Reset ODO	SOT-23-5	28hg	6a	VR15	Sei
P9M	S-1701C5041-U5T1	CMOS-IC	LDO VR, CE, 5V±1%, 400mA and VDet 4,1V, -Reset ODO	SOT-89-5	32hk	6j	VR15	Sei
P9N	S-1701C5042-M5T1	CMOS-IC	LDO VR, CE, 5V±1%, 400mA and VDet 4,2V, -Reset ODO	SOT-23-5	28hg	6a	VR15	Sei
P9N	S-1701C5042-U5T1	CMOS-IC	LDO VR, CE, 5V±1%, 400mA and VDet 4,2V, -Reset ODO	SOT-89-5	32hk	6j	VR15	Sei
P9O	S-1701C5043-M5T1	CMOS-IC	LDO VR, CE, 5V±1%, 400mA and VDet 4,3V, -Reset ODO	SOT-23-5	28hg	6a	VR15	Sei
P9O	S-1701C5043-U5T1	CMOS-IC	LDO VR, CE, 5V±1%, 400mA and VDet 4,3V, -Reset ODO	SOT-89-5	32hk	6j	VR15	Sei
PA	BD5240FVE	CMOS-IC	Voltage Detector 4V, Reset Open drain output	VSOF-5	30ua		VD6	Rhm
PA	BD5240G	CMOS-IC	Voltage Detector 4V, Reset Open drain output	SSOP-5	28vdo		VD6	Rhm
PA	BH15PB1WHFV	VR-IC	LDO, CE, 1.5V, 150mA	HVSOF5	30vrv	6e	VR10	Rhm
PB	BD5241FVE	CMOS-IC	Voltage Detector 4,1V, Reset Open drain output	VSOF-5	30ua		VD6	Rhm
PB	BD5241G	CMOS-IC	Voltage Detector 4,1V, Reset Open drain output	SSOP-5	28vdo		VD6	Rhm
PB	BH18RB1WGUT	VR-IC	LDO, CE, 1.8V, 150mA	HVSOF5	30vrv	6e	VR10	Rhm
PBNI	TPS3123J12DBVR	CMOS-IC	Voltage Detector 1.08V, -MR, -Reset Push-pull output	SOT-23-5	28cp		-	Ti
PBNI	TPS3123J12DBVT	CMOS-IC	Voltage Detector 1.08V, -MR, -Reset Push-pull output	SOT-23-5	28cp		-	Ti
PBOI	TPS3123G15DBVR	CMOS-IC	Voltage Detector 1.4V, -MR, -Reset Push-pull output	SOT-23-5	28cp		-	Ti
PBOI	TPS3123G15DBVT	CMOS-IC	Voltage Detector 1.4V, -MR, -Reset Push-pull output	SOT-23-5	28cp		-	Ti
PBPI	TPS3123J18DBVR	CMOS-IC	Voltage Detector 1.62V, -MR, -Reset Push-pull output	SOT-23-5	28cp		-	Ti
PBPI	TPS3123J18DBVT	CMOS-IC	Voltage Detector 1.62V, -MR, -Reset Push-pull output	SOT-23-5	28cp		-	Ti
PBQI	TPS3124J12DBVR	CMOS-IC	Voltage Detector 1.08V, ±Reset Push-pull output	SOT-23-5	28xe		-	Ti
PBQI	TPS3124J12DBVT	CMOS-IC	Voltage Detector 1.08V, ±Reset Push-pull output	SOT-23-5	28xe		-	Ti
PBRI	TPS3124G15DBVR	CMOS-IC	Voltage Detector 1.4V, ±Reset Push-pull output	SOT-23-5	28xe		-	Ti
PBRI	TPS3124G15DBVT	CMOS-IC	Voltage Detector 1.4V, ±Reset Push-pull output	SOT-23-5	28xe		-	Ti
PBSI	TPS3124J18DBVR	CMOS-IC	Voltage Detector 1.62V, ±Reset Push-pull output	SOT-23-5	28xe		-	Ti
PBSI	TPS3124J18DBVT	CMOS-IC	Voltage Detector 1.62V, ±Reset Push-pull output	SOT-23-5	28xe		-	Ti
PBTI	TPS3125J12DBVR	CMOS-IC	Voltage Detector 1.08V, -MR, ±Reset Push-pull output	SOT-23-5	28xf		-	Ti
PBTI	TPS3125J12DBVT	CMOS-IC	Voltage Detector 1.08V, -MR, ±Reset Push-pull output	SOT-23-5	28xf		-	Ti
PBUI	TPS3125G15DBVR	CMOS-IC	Voltage Detector 1.4V, -MR, ±Reset Push-pull output	SOT-23-5	28xf		-	Ti
PBUI	TPS3125G15DBVT	CMOS-IC	Voltage Detector 1.4V, -MR, ±Reset Push-pull output	SOT-23-5	28xf		-	Ti
PBVI	TPS3125J18DBVR	CMOS-IC	Voltage Detector 1.62V, -MR, ±Reset Push-pull output	SOT-23-5	28xf		-	Ti
PBVI	TPS3125J18DBVT	CMOS-IC	Voltage Detector 1.62V, -MR, ±Reset Push-pull output	SOT-23-5	28xf		-	Ti
PBXI	TPS3125L30DBVR	CMOS-IC	Voltage Detector 2.64V, -MR, ±Reset Push-pull output	SOT-23-5	28xf		-	Ti
PBXI	TPS3125L30DBVT	CMOS-IC	Voltage Detector 2.64V, -MR, ±Reset Push-pull output	SOT-23-5	28xf		-	Ti
PC	BD5242FVE	CMOS-IC	Voltage Detector 4,2V, Reset Open drain output	VSOF-5	30ua		VD6	Rhm
PC	BD5242G	CMOS-IC	Voltage Detector 4,2V, Reset Open drain output	SSOP-5	28vdo		VD6	Rhm
PC	BH25RB1WGUT	VR-IC	LDO, CE, 2.5V, 150mA	HVSOF5	30vrv	6e	VR10	Rhm
PD	BD5243FVE	CMOS-IC	Voltage Detector 4,3V, Reset Open drain output	VSOF-5	30ua		VD6	Rhm
PD	BD5243G	CMOS-IC	Voltage Detector 4,3V, Reset Open drain output	SSOP-5	28vdo		VD6	Rhm
PD	BH28RB1WGUT	VR-IC	LDO, CE, 2.8V, 150mA	HVSOF5	30vrv	6e	VR10	Rhm
PE	BD5244FVE	CMOS-IC	Voltage Detector 4,4V, Reset Open drain output	VSOF-5	30ua		VD6	Rhm
PE	BD5244G	CMOS-IC	Voltage Detector 4,4V, Reset Open drain output	SSOP-5	28vdo		VD6	Rhm
PE	BH29RB1WGUT	VR-IC	LDO, CE, 2.9V, 150mA	HVSOF5	30vrv	6e	VR10	Rhm
PF	BD5245FVE	CMOS-IC	Voltage Detector 4,5V, Reset Open drain output	VSOF-5	30ua		VD6	Rhm
PF	BD5245G	CMOS-IC	Voltage Detector 4,5V, Reset Open drain output	SSOP-5	28vdo		VD6	Rhm
PF	BH30RB1WGUT	VR-IC	LDO, CE, 3.0V, 150mA	HVSOF5	30vrv	6e	VR10	Rhm
PFOI	TPS3126E12DBVR	CMOS-IC	Voltage Detector 1.14V, -MR, ±Reset Open drain output	SOT-23-5	28xf		-	Ti
PFOI	TPS3126E12DBVT	CMOS-IC	Voltage Detector 1.14V, -MR, ±Reset Open drain output	SOT-23-5	28xf		-	Ti
PFPI	TPS3126E15DBVR	CMOS-IC	Voltage Detector 1.43V, -MR, ±Reset Open drain output	SOT-23-5	28xf		-	Ti
PFPI	TPS3126E15DBVT	CMOS-IC	Voltage Detector 1.43V, -MR, ±Reset Open drain output	SOT-23-5	28xf		-	Ti
PFQI	TPS3126E18DBVR	CMOS-IC	Voltage Detector 1.71V, -MR, ±Reset Open drain output	SOT-23-5	28xf		-	Ti
PFQI	TPS3126E18DBVT	CMOS-IC	Voltage Detector 1.71V, -MR, ±Reset Open drain output	SOT-23-5	28xf		-	Ti
PFRI	TPS3128E12DBVR	CMOS-IC	Voltage Detector 1.14V, -MR, -Reset Open drain output	SOT-23-5	28cp		-	Ti
PFRI	TPS3128E12DBVT	CMOS-IC	Voltage Detector 1.14V, -MR, -Reset Open drain output	SOT-23-5	28cp		-	Ti
PFSI	TPS3128E15DBVR	CMOS-IC	Voltage Detector 1.43V, -MR, -Reset Open drain output	SOT-23-5	28cp		-	Ti
PFSI	TPS3128E15DBVT	CMOS-IC	Voltage Detector 1.43V, -MR, -Reset Open drain output	SOT-23-5	28cp		-	Ti
PFTI	TPS3128E18DBVR	CMOS-IC	Voltage Detector 1.71V, -MR, -Reset Open drain output	SOT-23-5	28cp		-	Ti

SMD code	Type	Function	Short description	Case	Pin.	St.	Sch.	Mnf.
PFTI	TPS3128E18DBVT	CMOS-IC	Voltage Detector 1.71V, -MR, -Reset Open drain output	SOT-23-5	28cp		-	Ti
PG	BD5246FVE	CMOS-IC	Voltage Detector 4,6V, Reset Open drain output	VSOF-5	30ua		VD6	Rhm
PG	BD5246G	CMOS-IC	Voltage Detector 4,6V, Reset Open drain output	SSOP-5	28vdo		VD6	Rhm
PG	BH31RB1WGUT	VR-IC	LDO, CE, 3.1V, 150mA	HVSOF5	30vrv	6e	VR10	Rhm
PH	BD5247FVE	CMOS-IC	Voltage Detector 4,7V , Reset Open drain output	VSOF-5	30ua		VD6	Rhm
PH	BD5247G	CMOS-IC	Voltage Detector 4,7V, Reset Open drain output	SSOP-5	28vdo		VD6	Rhm
PH	BH33RB1WGUT	VR-IC	LDO, CE, 3.3V, 150mA	HVSOF5	30vrv	6e	VR10	Rhm
PJ	BD5248FVE	CMOS-IC	Voltage Detector 4,8V, Reset Open drain output	VSOF-5	30ua		VD6	Rhm
PJ	BD5248G	CMOS-IC	Voltage Detector 4,8V, Reset Open drain output	SSOP-5	28vdo		VD6	Rhm
PJ	BH13RB1WGUT	VR-IC	LDO, CE, 1.3V, 150mA	HVSOF5	30vrv	6e	VR10	Rhm
PK	BD5249FVE	CMOS-IC	Voltage Detector 4,9V, Reset Open drain output	VSOF-5	30ua		VD6	Rhm
PK	BD5249G	CMOS-IC	Voltage Detector 4,9V, Reset Open drain output	SSOP-5	28vdo		VD6	Rhm
PK2	S-1000C41-M5T1	CMOS-IC	Voltage Detector 4.1V, -Reset Push-pull output	SOT-23-5	28vdm	6a	-	Sei
PK3	S-1000C42-M5T1	CMOS-IC	Voltage Detector 4.2V, -Reset Push-pull output	SOT-23-5	28vdm	6a	-	Sei
PK4	S-1000C43-M5T1	CMOS-IC	Voltage Detector 4.3V, -Reset Push-pull output	SOT-23-5	28vdm	6a	-	Sei
PK5	S-1000C44-M5T1	CMOS-IC	Voltage Detector 4.4V, -Reset Push-pull output	SOT-23-5	28vdm	6a	-	Sei
PK6	S-1000C45-M5T1	CMOS-IC	Voltage Detector 4.5V, -Reset Push-pull output	SOT-23-5	28vdm	6a	-	Sei
PK7	S-1000C46-M5T1	CMOS-IC	Voltage Detector 4.6V, -Reset Push-pull output	SOT-23-5	28vdm	6a	-	Sei
PKA	S-1000C15-M5T1	CMOS-IC	Voltage Detector 1.5V, -Reset Push-pull output	SOT-23-5	28vdm	6a	-	Sei
PKB	S-1000C16-M5T1	CMOS-IC	Voltage Detector 1.6V, -Reset Push-pull output	SOT-23-5	28vdm	6a	-	Sei
PKC	S-1000C17-M5T1	CMOS-IC	Voltage Detector 1.7V, -Reset Push-pull output	SOT-23-5	28vdm	6a	-	Sei
PKD	S-1000C18-M5T1	CMOS-IC	Voltage Detector 1.8V, -Reset Push-pull output	SOT-23-5	28vdm	6a	-	Sei
PKE	S-1000C19-M5T1	CMOS-IC	Voltage Detector 1.9V, -Reset Push-pull output	SOT-23-5	28vdm	6a	-	Sei
PKF	S-1000C20-M5T1	CMOS-IC	Voltage Detector 2.0V, -Reset Push-pull output	SOT-23-5	28vdm	6a	-	Sei
PKG	S-1000C21-M5T1	CMOS-IC	Voltage Detector 2.1V, -Reset Push-pull output	SOT-23-5	28vdm	6a	-	Sei
PKH	S-1000C22-M5T1	CMOS-IC	Voltage Detector 2.2V, -Reset Push-pull output	SOT-23-5	28vdm	6a	-	Sei
PKI	S-1000C23-M5T1	CMOS-IC	Voltage Detector 2.3V, -Reset Push-pull output	SOT-23-5	28vdm	6a	-	Sei
PKJ	S-1000C24-M5T1	CMOS-IC	Voltage Detector 2.4V, -Reset Push-pull output	SOT-23-5	28vdm	6a	-	Sei
PKK	S-1000C25-M5T1	CMOS-IC	Voltage Detector 2.5V, -Reset Push-pull output	SOT-23-5	28vdm	6a	-	Sei
PKL	S-1000C26-M5T1	CMOS-IC	Voltage Detector 2.6V, -Reset Push-pull output	SOT-23-5	28vdm	6a	-	Sei
PKM	S-1000C27-M5T1	CMOS-IC	Voltage Detector 2.7V, -Reset Push-pull output	SOT-23-5	28vdm	6a	-	Sei
PKN	S-1000C28-M5T1	CMOS-IC	Voltage Detector 2.8V, -Reset Push-pull output	SOT-23-5	28vdm	6a	-	Sei
PKO	S-1000C29-M5T1	CMOS-IC	Voltage Detector 2.9V, -Reset Push-pull output	SOT-23-5	28vdm	6a	-	Sei
PKP	S-1000C30-M5T1	CMOS-IC	Voltage Detector 3.0V, -Reset Push-pull output	SOT-23-5	28vdm	6a	-	Sei
PKQ	S-1000C31-M5T1	CMOS-IC	Voltage Detector 3.1V, -Reset Push-pull output	SOT-23-5	28vdm	6a	-	Sei
PKR	S-1000C32-M5T1	CMOS-IC	Voltage Detector 3.2V, -Reset Push-pull output	SOT-23-5	28vdm	6a	-	Sei
PKS	S-1000C33-M5T1	CMOS-IC	Voltage Detector 3.3V, -Reset Push-pull output	SOT-23-5	28vdm	6a	-	Sei
PKT	S-1000C34-M5T1	CMOS-IC	Voltage Detector 3.4V, -Reset Push-pull output	SOT-23-5	28vdm	6a	-	Sei
PKU	S-1000C35-M5T1	CMOS-IC	Voltage Detector 3.5V, -Reset Push-pull output	SOT-23-5	28vdm	6a	-	Sei
PKV	S-1000C36-M5T1	CMOS-IC	Voltage Detector 3.6V, -Reset Push-pull output	SOT-23-5	28vdm	6a	-	Sei
PKW	S-1000C37-M5T1	CMOS-IC	Voltage Detector 3.7V, -Reset Push-pull output	SOT-23-5	28vdm	6a	-	Sei
PKX	S-1000C38-M5T1	CMOS-IC	Voltage Detector 3.8V, -Reset Push-pull output	SOT-23-5	28vdm	6a	-	Sei
PKY	S-1000C39-M5T1	CMOS-IC	Voltage Detector 3.9V, -Reset Push-pull output	SOT-23-5	28vdm	6a	-	Sei
PKZ	S-1000C40-M5T1	CMOS-IC	Voltage Detector 4.0V, -Reset Push-pull output	SOT-23-5	28vdm	6a	-	Sei
PL	BD5250FVE	CMOS-IC	Voltage Detector 5V, Reset Open drain output	VSOF-5	30ua		VD6	Rhm
PL	BD5250G	CMOS-IC	Voltage Detector 5V, Reset Open drain output	SSOP-5	28vdo		VD6	Rhm
PL	R1122N501A	VR-IC	LDO, LN, -CE, 5V±2%, 150mA	SOT-23-5	28vt	6g	VR4	Ric
PL2	S-1000N41-M5T1	CMOS-IC	Voltage Detector 4.1V, -Reset Open drain output	SOT-23-5	28vdm	6a	-	Sei
PL3	S-1000N42-M5T1	CMOS-IC	Voltage Detector 4.2V, -Reset Open drain output	SOT-23-5	28vdm	6a	-	Sei
PL4	S-1000N43-M5T1	CMOS-IC	Voltage Detector 4.3V, -Reset Open drain output	SOT-23-5	28vdm	6a	-	Sei
PL5	S-1000N44-M5T1	CMOS-IC	Voltage Detector 4.4V, -Reset Open drain output	SOT-23-5	28vdm	6a	-	Sei
PL6	S-1000N45-M5T1	CMOS-IC	Voltage Detector 4.5V, -Reset Open drain output	SOT-23-5	28vdm	6a	-	Sei
PL7	S-1000N46-M5T1	CMOS-IC	Voltage Detector 4.6V, -Reset Open drain output	SOT-23-5	28vdm	6a	-	Sei
PLA	S-1000N15-M5T1	CMOS-IC	Voltage Detector 1.5V, -Reset Open drain output	SOT-23-5	28vdm	6a	-	Sei
PLB	S-1000N16-M5T1	CMOS-IC	Voltage Detector 1.6V, -Reset Open drain output	SOT-23-5	28vdm	6a	-	Sei
PLC	S-1000N17-M5T1	CMOS-IC	Voltage Detector 1.7V, -Reset Open drain output	SOT-23-5	28vdm	6a	-	Sei
PLD	S-1000N18-M5T1	CMOS-IC	Voltage Detector 1.8V, -Reset Open drain output	SOT-23-5	28vdm	6a	-	Sei
PLE	S-1000N19-M5T1	CMOS-IC	Voltage Detector 1.9V, -Reset Open drain output	SOT-23-5	28vdm	6a	-	Sei
PLF	S-1000N20-M5T1	CMOS-IC	Voltage Detector 2.0V, -Reset Open drain output	SOT-23-5	28vdm	6a	-	Sei
PLG	S-1000N21-M5T1	CMOS-IC	Voltage Detector 2.1V, -Reset Open drain output	SOT-23-5	28vdm	6a	-	Sei
PLH	S-1000N22-M5T1	CMOS-IC	Voltage Detector 2.2V, -Reset Open drain output	SOT-23-5	28vdm	6a	-	Sei
PLI	S-1000N23-M5T1	CMOS-IC	Voltage Detector 2.3V, -Reset Open drain output	SOT-23-5	28vdm	6a	-	Sei
PLJ	S-1000N24-M5T1	CMOS-IC	Voltage Detector 2.4V, -Reset Open drain output	SOT-23-5	28vdm	6a	-	Sei
PLK	S-1000N25-M5T1	CMOS-IC	Voltage Detector 2.5V, -Reset Open drain output	SOT-23-5	28vdm	6a	-	Sei
PLL	S-1000N26-M5T1	CMOS-IC	Voltage Detector 2.6V, -Reset Open drain output	SOT-23-5	28vdm	6a	-	Sei
PLM	S-1000N27-M5T1	CMOS-IC	Voltage Detector 2.7V, -Reset Open drain output	SOT-23-5	28vdm	6a	-	Sei
PLN	S-1000N28-M5T1	CMOS-IC	Voltage Detector 2.8V, -Reset Open drain output	SOT-23-5	28vdm	6a	-	Sei
PLO	S-1000N29-M5T1	CMOS-IC	Voltage Detector 2.9V, -Reset Open drain output	SOT-23-5	28vdm	6a	-	Sei
PLP	S-1000N30-M5T1	CMOS-IC	Voltage Detector 3.0V, -Reset Open drain output	SOT-23-5	28vdm	6a	-	Sei
PLQ	S-1000N31-M5T1	CMOS-IC	Voltage Detector 3.1V, -Reset Open drain output	SOT-23-5	28vdm	6a	-	Sei
PLR	S-1000N32-M5T1	CMOS-IC	Voltage Detector 3.2V, -Reset Open drain output	SOT-23-5	28vdm	6a	-	Sei
PLS	S-1000N33-M5T1	CMOS-IC	Voltage Detector 3.3V, -Reset Open drain output	SOT-23-5	28vdm	6a	-	Sei
PLT	S-1000N34-M5T1	CMOS-IC	Voltage Detector 3.4V, -Reset Open drain output	SOT-23-5	28vdm	6a	-	Sei
PLU	S-1000N35-M5T1	CMOS-IC	Voltage Detector 3.5V, -Reset Open drain output	SOT-23-5	28vdm	6a	-	Sei
PLV	S-1000N36-M5T1	CMOS-IC	Voltage Detector 3.6V, -Reset Open drain output	SOT-23-5	28vdm	6a	-	Sei

SMD code	Type	Function	Short description	Case	Pin.	St.	Sch.	Mnf.
PLW	S-1000N37-M5T1	CMOS-IC	Voltage Detector 3.7V, -Reset Open drain output	SOT-23-5	28vdm	6a	-	Sei
PLX	S-1000N38-M5T1	CMOS-IC	Voltage Detector 3.8V, -Reset Open drain output	SOT-23-5	28vdm	6a	-	Sei
PLY	S-1000N39-M5T1	CMOS-IC	Voltage Detector 3.9V, -Reset Open drain output	SOT-23-5	28vdm	6a	-	Sei
PLZ	S-1000N40-M5T1	CMOS-IC	Voltage Detector 4.0V, -Reset Open drain output	SOT-23-5	28vdm	6a	-	Sei
PM	BD5251FVE	CMOS-IC	Voltage Detector 5.1V, Reset Open drain output	VSOF-5	30ua		VD6	Rhm
PM	BD5251G	CMOS-IC	Voltage Detector 5.1V, Reset Open drain output	SSOP-5	28vdo		VD6	Rhm
PN	BD5252FVE	CMOS-IC	Voltage Detector 5,2V, Reset Open drain output	VSOF-5	30ua		VD6	Rhm
PN	BD5252G	CMOS-IC	Voltage Detector 5,2V, Reset Open drain output	SSOP-5	28vdo		VD6	Rhm
PP	BD5253FVE	CMOS-IC	Voltage Detector 5,3V, Reset Open drain output	VSOF-5	30ua		VD6	Rhm
PP	BD5253G	CMOS-IC	Voltage Detector 5,3V, Reset Open drain output	SSOP-5	28vdo		VD6	Rhm
PQ	BD5254FVE	CMOS-IC	Voltage Detector 5,4V, Reset Open drain output	VSOF-5	30ua		VD6	Rhm
PQ	BD5254G	CMOS-IC	Voltage Detector 5,4V, Reset Open drain output	SSOP-5	28vdo		VD6	Rhm
PR	BD5255FVE	CMOS-IC	Voltage Detector 5,5V, Reset Open drain output	VSOF-5	30ua		VD6	Rhm
PR	BD5255G	CMOS-IC	Voltage Detector 5,5V, Reset Open drain output	SSOP-5	28vdo		VD6	Rhm
PS	BD5256FVE	CMOS-IC	Voltage Detector 5,6V, Reset Open drain output	VSOF-5	30ua		VD6	Rhm
PS	BD5256G	CMOS-IC	Voltage Detector 5,6V, Reset Open drain output	SSOP-5	28vdo		VD6	Rhm
PT	BD5257FVE	CMOS-IC	Voltage Detector 5,7V, Reset Open drain output	VSOF-5	30ua		VD6	Rhm
PT	BD5257G	CMOS-IC	Voltage Detector 5,7V, Reset Open drain output	SSOP-5	28vdo		VD6	Rhm
PU	BD5258FVE	CMOS-IC	Voltage Detector 5,8V, Reset Open drain output	VSOF-5	30ua		VD6	Rhm
PU	BD5258G	CMOS-IC	Voltage Detector 5,8V, Reset Open drain output	SSOP-5	28vdo		VD6	Rhm
PV	BD5259FVE	CMOS-IC	Voltage Detector 5,9V, Reset Open drain output	VSOF-5	30ua		VD6	Rhm
PV	BD5259G	CMOS-IC	Voltage Detector 5,9V, Reset Open drain output	SSOP-5	28vdo		VD6	Rhm
PV3	S-1701E3326-M5T1	CMOS-IC	LDO VR, CE, 3,3V±1%, 400mA and VDet 2,6V, -Reset ODO	SOT-23-5	28hg	6a	VR15	Sei
PV3	S-1701E3326-U5T1	CMOS-IC	LDO VR, CE, 3,3V±1%, 400mA and VDet 2,6V, -Reset ODO	SOT-89-5	32hk	6j	VR15	Sei
PV4	S-1701E3327-M5T1	CMOS-IC	LDO VR, CE, 3,3V±1%, 400mA and VDet 2,7V, -Reset ODO	SOT-23-5	28hg	6a	VR15	Sei
PV4	S-1701E3327-U5T1	CMOS-IC	LDO VR, CE, 3,3V±1%, 400mA and VDet 2,7V, -Reset ODO	SOT-89-5	32hk	6j	VR15	Sei
PV5	S-1701E3328-M5T1	CMOS-IC	LDO VR, CE, 3,3V±1%, 400mA and VDet 2,8V, -Reset ODO	SOT-23-5	28hg	6a	VR15	Sei
PV5	S-1701E3328-U5T1	CMOS-IC	LDO VR, CE, 3,3V±1%, 400mA and VDet 2,8V, -Reset ODO	SOT-89-5	32hk	6j	VR15	Sei
PV6	S-1701E5040-M5T1	CMOS-IC	LDO VR, CE, 5V±1%, 400mA and VDet 4V, -Reset ODO	SOT-23-5	28hg	6a	VR15	Sei
PV6	S-1701E5040-U5T1	CMOS-IC	LDO VR, CE, 5V±1%, 400mA and VDet 4V, -Reset ODO	SOT-89-5	32hk	6j	VR15	Sei
PV7	S-1701E5041-M5T1	CMOS-IC	LDO VR, CE, 5V±1%, 400mA and VDet 4,1V, -Reset ODO	SOT-23-5	28hg	6a	VR15	Sei
PV7	S-1701E5041-U5T1	CMOS-IC	LDO VR, CE, 5V±1%, 400mA and VDet 4,1V, -Reset ODO	SOT-89-5	32hk	6j	VR15	Sei
PV8	S-1701E5042-M5T1	CMOS-IC	LDO VR, CE, 5V±1%, 400mA and VDet 4,2V, -Reset ODO	SOT-23-5	28hg	6a	VR15	Sei
PV8	S-1701E5042-U5T1	CMOS-IC	LDO VR, CE, 5V±1%, 400mA and VDet 4,2V, -Reset ODO	SOT-89-5	32hk	6j	VR15	Sei
PV9	S-1701E5043-M5T1	CMOS-IC	LDO VR, CE, 5V±1%, 400mA and VDet 4,3V, -Reset ODO	SOT-23-5	28hg	6a	VR15	Sei
PV9	S-1701E5043-U5T1	CMOS-IC	LDO VR, CE, 5V±1%, 400mA and VDet 4,3V, -Reset ODO	SOT-89-5	32hk	6j	VR15	Sei
PVA	S-1701D1815-M5T1	CMOS-IC	LDO VR, CE, 1,8V±1%, 400mA and VDet 1,5V, -Reset ODO	SOT-23-5	28hg	6a	VR15	Sei
PVA	S-1701D1815-U5T1	CMOS-IC	LDO VR, CE, 1,8V±1%, 400mA and VDet 1,5V, -Reset ODO	SOT-89-5	32hk	6j	VR15	Sei
PVB	S-1701D2520-M5T1	CMOS-IC	LDO VR, CE, 2,5V±1%, 400mA and VDet 2V, -Reset ODO	SOT-23-5	28hg	6a	VR15	Sei
PVB	S-1701D2520-U5T1	CMOS-IC	LDO VR, CE, 2,5V±1%, 400mA and VDet 2V, -Reset ODO	SOT-89-5	32hk	6j	VR15	Sei
PVC	S-1701D2521-M5T1	CMOS-IC	LDO VR, CE, 2,5V±1%, 400mA and VDet 2,1V, -Reset ODO	SOT-23-5	28hg	6a	VR15	Sei
PVC	S-1701D2521-U5T1	CMOS-IC	LDO VR, CE, 2,5V±1%, 400mA and VDet 2,1V, -Reset ODO	SOT-89-5	32hk	6j	VR15	Sei
PVD	S-1701D2522-M5T1	CMOS-IC	LDO VR, CE, 2,5V±1%, 400mA and VDet 2,2V, -Reset ODO	SOT-23-5	28hg	6a	VR15	Sei
PVD	S-1701D2522-U5T1	CMOS-IC	LDO VR, CE, 2,5V±1%, 400mA and VDet 2,2V, -Reset ODO	SOT-89-5	32hk	6j	VR15	Sei
PVE	S-1701D3024-M5T1	CMOS-IC	LDO VR, CE, 3V±1%, 400mA and VDet 2,4V, -Reset ODO	SOT-23-5	28hg	6a	VR15	Sei
PVE	S-1701D3024-U5T1	CMOS-IC	LDO VR, CE, 3V±1%, 400mA and VDet 2,4V, -Reset ODO	SOT-89-5	32hk	6j	VR15	Sei
PVF	S-1701D3025-M5T1	CMOS-IC	LDO VR, CE, 3V±1%, 400mA and VDet 2,5V, -Reset ODO	SOT-23-5	28hg	6a	VR15	Sei
PVF	S-1701D3025-U5T1	CMOS-IC	LDO VR, CE, 3V±1%, 400mA and VDet 2,5V, -Reset ODO	SOT-89-5	32hk	6j	VR15	Sei
PVG	S-1701D3026-M5T1	CMOS-IC	LDO VR, CE, 3V±1%, 400mA and VDet 2,6V, -Reset ODO	SOT-23-5	28hg	6a	VR15	Sei
PVG	S-1701D3026-U5T1	CMOS-IC	LDO VR, CE, 3V±1%, 400mA and VDet 2,6V, -Reset ODO	SOT-89-5	32hk	6j	VR15	Sei
PVH	S-1701D3326-M5T1	CMOS-IC	LDO VR, CE, 3,3V±1%, 400mA and VDet 2,6V, -Reset ODO	SOT-23-5	28hg	6a	VR15	Sei
PVH	S-1701D3326-U5T1	CMOS-IC	LDO VR, CE, 3,3V±1%, 400mA and VDet 2,6V, -Reset ODO	SOT-89-5	32hk	6j	VR15	Sei
PVI	S-1701D3327-M5T1	CMOS-IC	LDO VR, CE, 3,3V±1%, 400mA and VDet 2,7V, -Reset ODO	SOT-23-5	28hg	6a	VR15	Sei
PVI	S-1701D3327-U5T1	CMOS-IC	LDO VR, CE, 3,3V±1%, 400mA and VDet 2,7V, -Reset ODO	SOT-89-5	32hk	6j	VR15	Sei
PVJ	S-1701D3328-M5T1	CMOS-IC	LDO VR, CE, 3,3V±1%, 400mA and VDet 2,8V, -Reset ODO	SOT-23-5	28hg	6a	VR15	Sei
PVJ	S-1701D3328-U5T1	CMOS-IC	LDO VR, CE, 3,3V±1%, 400mA and VDet 2,8V, -Reset ODO	SOT-89-5	32hk	6j	VR15	Sei
PVK	S-1701D5040-M5T1	CMOS-IC	LDO VR, CE, 5V±1%, 400mA and VDet 4V, -Reset ODO	SOT-23-5	28hg	6a	VR15	Sei
PVK	S-1701D5040-U5T1	CMOS-IC	LDO VR, CE, 5V±1%, 400mA and VDet 4V, -Reset ODO	SOT-89-5	32hk	6j	VR15	Sei
PVL	S-1701D5041-M5T1	CMOS-IC	LDO VR, CE, 5V±1%, 400mA and VDet 4,1V, -Reset ODO	SOT-23-5	28hg	6a	VR15	Sei
PVL	S-1701D5041-U5T1	CMOS-IC	LDO VR, CE, 5V±1%, 400mA and VDet 4,1V, -Reset ODO	SOT-89-5	32hk	6j	VR15	Sei
PVM	S-1701D5042-M5T1	CMOS-IC	LDO VR, CE, 5V±1%, 400mA and VDet 4,2V, -Reset ODO	SOT-23-5	28hg	6a	VR15	Sei
PVM	S-1701D5042-U5T1	CMOS-IC	LDO VR, CE, 5V±1%, 400mA and VDet 4,2V, -Reset ODO	SOT-89-5	32hk	6j	VR15	Sei
PVN	S-1701D5043-M5T1	CMOS-IC	LDO VR, CE, 5V±1%, 400mA and VDet 4,3V, -Reset ODO	SOT-23-5	28hg	6a	VR15	Sei
PVN	S-1701D5043-U5T1	CMOS-IC	LDO VR, CE, 5V±1%, 400mA and VDet 4,3V, -Reset ODO	SOT-89-5	32hk	6j	VR15	Sei
PVO	S-1701D3430-M5T1	CMOS-IC	LDO VR, CE, 3,4V±1%, 400mA and VDet 3V, -Reset ODO	SOT-23-5	28hg	6a	VR15	Sei
PVO	S-1701D3430-U5T1	CMOS-IC	LDO VR, CE, 3,4V±1%, 400mA and VDet 3V, -Reset ODO	SOT-89-5	32hk	6j	VR15	Sei
PVT	S-1701E1815-M5T1	CMOS-IC	LDO VR, CE, 1,8V±1%, 400mA and VDet 1,5V, -Reset ODO	SOT-23-5	28hg	6a	VR15	Sei
PVT	S-1701E1815-U5T1	CMOS-IC	LDO VR, CE, 1,8V±1%, 400mA and VDet 1,5V, -Reset ODO	SOT-89-5	32hk	6j	VR15	Sei
PVU	S-1701E2520-M5T1	CMOS-IC	LDO VR, CE, 2,5V±1%, 400mA and VDet 2V, -Reset ODO	SOT-23-5	28hg	6a	VR15	Sei
PVU	S-1701E2520-U5T1	CMOS-IC	LDO VR, CE, 2,5V±1%, 400mA and VDet 2V, -Reset ODO	SOT-89-5	32hk	6j	VR15	Sei
PVV	S-1701E2521-M5T1	CMOS-IC	LDO VR, CE, 2,5V±1%, 400mA and VDet 2,1V, -Reset ODO	SOT-23-5	28hg	6a	VR15	Sei
PVV	S-1701E2521-U5T1	CMOS-IC	LDO VR, CE, 2,5V±1%, 400mA and VDet 2,1V, -Reset ODO	SOT-89-5	32hk	6j	VR15	Sei
PVW	S-1701E2522-M5T1	CMOS-IC	LDO VR, CE, 2,5V±1%, 400mA and VDet 2,2V, -Reset ODO	SOT-23-5	28hg	6a	VR15	Sei
PVW	S-1701E2522-U5T1	CMOS-IC	LDO VR, CE, 2,5V±1%, 400mA and VDet 2,2V, -Reset ODO	SOT-89-5	32hk	6j	VR15	Sei
PVX	S-1701E3024-M5T1	CMOS-IC	LDO VR, CE, 3V±1%, 400mA and VDet 2,4V, -Reset ODO	SOT-23-5	28hg	6a	VR15	Sei

SMD code	Type	Function	Short description	Case	Pin.	St.	Sch.	Mnf.
PVX	S-1701E3024-U5T1	CMOS-IC	LDO VR, CE, 3V±1%, 400mA and VDet 2,4V, -Reset ODO	SOT-89-5	32hk	6j	VR15	Sei
PVY	S-1701E3025-M5T1	CMOS-IC	LDO VR, CE, 3V±1%, 400mA and VDet 2,5V, -Reset ODO	SOT-23-5	28hg	6a	VR15	Sei
PVY	S-1701E3025-U5T1	CMOS-IC	LDO VR, CE, 3V±1%, 400mA and VDet 2,5V, -Reset ODO	SOT-89-5	32hk	6j	VR15	Sei
PVZ	S-1701E3026-M5T1	CMOS-IC	LDO VR, CE, 3V±1%, 400mA and VDet 2,6V, -Reset ODO	SOT-23-5	28hg	6a	VR15	Sei
PVZ	S-1701E3026-U5T1	CMOS-IC	LDO VR, CE, 3V±1%, 400mA and VDet 2,6V, -Reset ODO	SOT-89-5	32hk	6j	VR15	Sei
PW	BD5260FVE	CMOS-IC	Voltage Detector 6V, Reset Open drain output	VSOF-5	30ua		VD6	Rhm
PW	BD5260G	CMOS-IC	Voltage Detector 6V, Reset Open drain output	SSOP-5	28vdo		VD6	Rhm
PW3	S-1701N2515-M5T1	CMOS-IC	LDO VR, 2,5V±1%, 400mA and VDet 1,5V, -Reset ODO	SOT-23-5	28hh	6a	VR14	Sei
PW3	S-1701N2515-U5T1	CMOS-IC	LDO VR, 2,5V±1%, 400mA and VDet 1,5V, -Reset ODO	SOT-89-5	32hl	6j	VR14	Sei
PW4	S-1701N2715-M5T1	CMOS-IC	LDO VR, 2,7V±1%, 400mA and VDet 1,5V, -Reset ODO	SOT-23-5	28hh	6a	VR14	Sei
PW4	S-1701N2715-U5T1	CMOS-IC	LDO VR, 2,7V±1%, 400mA and VDet 1,5V, -Reset ODO	SOT-89-5	32hl	6j	VR14	Sei
PW5	S-1701N3015-M5T1	CMOS-IC	LDO VR, 3V±1%, 400mA and VDet 1,5V, -Reset ODO	SOT-23-5	28hh	6a	VR14	Sei
PW5	S-1701N3015-U5T1	CMOS-IC	LDO VR, 3V±1%, 400mA and VDet 1,5V, -Reset ODO	SOT-89-5	32hl	6j	VR14	Sei
PW6	S-1701N3315-M5T1	CMOS-IC	LDO VR, 3,3V±1%, 400mA and VDet 1,5V, -Reset ODO	SOT-23-5	28hh	6a	VR14	Sei
PW6	S-1701N3315-U5T1	CMOS-IC	LDO VR, 3,3V±1%, 400mA and VDet 1,5V, -Reset ODO	SOT-89-5	32hl	6j	VR14	Sei
PW7	S-1701N5015-M5T1	CMOS-IC	LDO VR, 5V±1%, 400mA and VDet 1,5V, -Reset ODO	SOT-23-5	28hh	6a	VR14	Sei
PW7	S-1701N5015-U5T1	CMOS-IC	LDO VR, 5V±1%, 400mA and VDet 1,5V, -Reset ODO	SOT-89-5	32hl	6j	VR14	Sei
PWA	S-1701E3430-M5T1	CMOS-IC	LDO VR, CE, 3,4V±1%, 400mA and VDet 3V, -Reset ODO	SOT-23-5	28hg	6a	VR15	Sei
PWA	S-1701E3430-U5T1	CMOS-IC	LDO VR, CE, 3,4V±1%, 400mA and VDet 3V, -Reset ODO	SOT-89-5	32hk	6j	VR15	Sei
PWF	S-1701F1815-M5T1	CMOS-IC	LDO VR, CE, 1,8V±1%, 400mA and VDet 1,5V, -Reset ODO	SOT-23-5	28hg	6a	VR15	Sei
PWF	S-1701F1815-U5T1	CMOS-IC	LDO VR, CE, 1,8V±1%, 400mA and VDet 1,5V, -Reset ODO	SOT-89-5	32hk	6j	VR15	Sei
PWG	S-1701F2520-M5T1	CMOS-IC	LDO VR, CE, 2,5V±1%, 400mA and VDet 2V, -Reset ODO	SOT-23-5	28hg	6a	VR15	Sei
PWG	S-1701F2520-U5T1	CMOS-IC	LDO VR, CE, 2,5V±1%, 400mA and VDet 2V, -Reset ODO	SOT-89-5	32hk	6j	VR15	Sei
PWH	S-1701F2521-M5T1	CMOS-IC	LDO VR, CE, 2,5V±1%, 400mA and VDet 2,1V, -Reset ODO	SOT-23-5	28hg	6a	VR15	Sei
PWH	S-1701F2521-U5T1	CMOS-IC	LDO VR, CE, 2,5V±1%, 400mA and VDet 2,1V, -Reset ODO	SOT-89-5	32hk	6j	VR15	Sei
PWI	S-1701F2522-M5T1	CMOS-IC	LDO VR, CE, 2,5V±1%, 400mA and VDet 2,2V, -Reset ODO	SOT-23-5	28hg	6a	VR15	Sei
PWI	S-1701F2522-U5T1	CMOS-IC	LDO VR, CE, 2,5V±1%, 400mA and VDet 2,2V, -Reset ODO	SOT-89-5	32hk	6j	VR15	Sei
PWJ	S-1701F3024-M5T1	CMOS-IC	LDO VR, CE, 3V±1%, 400mA and VDet 2,4V, -Reset ODO	SOT-23-5	28hg	6a	VR15	Sei
PWJ	S-1701F3024-U5T1	CMOS-IC	LDO VR, CE, 3V±1%, 400mA and VDet 2,4V, -Reset ODO	SOT-89-5	32hk	6j	VR15	Sei
PWK	S-1701F3025-M5T1	CMOS-IC	LDO VR, CE, 3V±1%, 400mA and VDet 2,5V, -Reset ODO	SOT-23-5	28hg	6a	VR15	Sei
PWK	S-1701F3025-U5T1	CMOS-IC	LDO VR, CE, 3V±1%, 400mA and VDet 2,5V, -Reset ODO	SOT-89-5	32hk	6j	VR15	Sei
PWL	S-1701F3026-M5T1	CMOS-IC	LDO VR, CE, 3V±1%, 400mA and VDet 2,6V, -Reset ODO	SOT-23-5	28hg	6a	VR15	Sei
PWL	S-1701F3026-U5T1	CMOS-IC	LDO VR, CE, 3V±1%, 400mA and VDet 2,6V, -Reset ODO	SOT-89-5	32hk	6j	VR15	Sei
PWM	S-1701F3326-M5T1	CMOS-IC	LDO VR, CE, 3,3V±1%, 400mA and VDet 2,6V, -Reset ODO	SOT-23-5	28hg	6a	VR15	Sei
PWM	S-1701F3326-U5T1	CMOS-IC	LDO VR, CE, 3,3V±1%, 400mA and VDet 2,6V, -Reset ODO	SOT-89-5	32hk	6j	VR15	Sei
PWN	S-1701F3327-M5T1	CMOS-IC	LDO VR, CE, 3,3V±1%, 400mA and VDet 2,7V, -Reset ODO	SOT-23-5	28hg	6a	VR15	Sei
PWN	S-1701F3327-U5T1	CMOS-IC	LDO VR, CE, 3,3V±1%, 400mA and VDet 2,7V, -Reset ODO	SOT-89-5	32hk	6j	VR15	Sei
PWO	S-1701F3328-M5T1	CMOS-IC	LDO VR, CE, 3,3V±1%, 400mA and VDet 2,8V, -Reset ODO	SOT-23-5	28hg	6a	VR15	Sei
PWO	S-1701F3328-U5T1	CMOS-IC	LDO VR, CE, 3,3V±1%, 400mA and VDet 2,8V, -Reset ODO	SOT-89-5	32hk	6j	VR15	Sei
PWP	S-1701F5040-M5T1	CMOS-IC	LDO VR, CE, 5V±1%, 400mA and VDet 4V, -Reset ODO	SOT-23-5	28hg	6a	VR15	Sei
PWP	S-1701F5040-U5T1	CMOS-IC	LDO VR, CE, 5V±1%, 400mA and VDet 4V, -Reset ODO	SOT-89-5	32hk	6j	VR15	Sei
PWQ	S-1701F5041-M5T1	CMOS-IC	LDO VR, CE, 5V±1%, 400mA and VDet 4,1V, -Reset ODO	SOT-23-5	28hg	6a	VR15	Sei
PWQ	S-1701F5041-U5T1	CMOS-IC	LDO VR, CE, 5V±1%, 400mA and VDet 4,1V, -Reset ODO	SOT-89-5	32hk	6j	VR15	Sei
PWR	S-1701F5042-M5T1	CMOS-IC	LDO VR, CE, 5V±1%, 400mA and VDet 4,2V, -Reset ODO	SOT-23-5	28hg	6a	VR15	Sei
PWR	S-1701F5042-U5T1	CMOS-IC	LDO VR, CE, 5V±1%, 400mA and VDet 4,2V, -Reset ODO	SOT-89-5	32hk	6j	VR15	Sei
PWS	S-1701F5043-M5T1	CMOS-IC	LDO VR, CE, 5V±1%, 400mA and VDet 4,3V, -Reset ODO	SOT-23-5	28hg	6a	VR15	Sei
PWS	S-1701F5043-U5T1	CMOS-IC	LDO VR, 5V±1%, 400mA and VDet 4,3V, -Reset ODO	SOT-89-5	32hk	6j	VR15	Sei
PWT	S-1701F3430-M5T1	CMOS-IC	LDO VR, CE, 3,4V±1%, 400mA and VDet 3V, -Reset ODO	SOT-23-5	28hg	6a	VR15	Sei
PWT	S-1701F3430-U5T1	CMOS-IC	LDO VR, CE, 3,4V±1%, 400mA and VDet 3V, -Reset ODO	SOT-89-5	32hk	6j	VR15	Sei
PWY	S-1701N1515-M5T1	CMOS-IC	LDO VR, 1,5V±1%, 400mA and VDet 1,5V, -Reset ODO	SOT-23-5	28hh	6a	VR14	Sei
PWY	S-1701N1515-U5T1	CMOS-IC	LDO VR, 1,5V±1%, 400mA and VDet 1,5V, -Reset ODO	SOT-89-5	32hl	6j	VR14	Sei
PWZ	S-1701N1815-M5T1	CMOS-IC	LDO VR, 1,8V±1%, 400mA and VDet 1,5V, -Reset ODO	SOT-23-5	28hh	6a	VR14	Sei
PWZ	S-1701N1815-U5T1	CMOS-IC	LDO VR, 1,8V±1%, 400mA and VDet 1,5V, -Reset ODO	SOT-89-5	32hl	6j	VR14	Sei
PX3	S-1701Q1815-M5T1	CMOS-IC	LDO VR, 1,8V±1%, 400mA and VDet 1,5V, -Reset ODO	SOT-23-5	28hh	6a	VR14	Sei
PX3	S-1701Q1815-U5T1	CMOS-IC	LDO VR, 1,8V±1%, 400mA and VDet 1,5V, -Reset ODO	SOT-89-5	32hl	6j	VR14	Sei
PX4	S-1701Q2515-M5T1	CMOS-IC	LDO VR, 2,5V±1%, 400mA and VDet 1,5V, -Reset ODO	SOT-23-5	28hh	6a	VR14	Sei
PX4	S-1701Q2515-U5T1	CMOS-IC	LDO VR, 2,5V±1%, 400mA and VDet 1,5V, -Reset ODO	SOT-89-5	32hl	6j	VR14	Sei
PX5	S-1701Q2715-M5T1	CMOS-IC	LDO VR, 2,74V±1%, 400mA and VDet 1,5V, -Reset ODO	SOT-23-5	28hh	6a	VR14	Sei
PX5	S-1701Q2715-U5T1	CMOS-IC	LDO VR, 2,74V±1%, 400mA and VDet 1,5V, -Reset ODO	SOT-89-5	32hl	6j	VR14	Sei
PX6	S-1701Q3015-M5T1	CMOS-IC	LDO VR, 3V±1%, 400mA and VDet 1,5V, -Reset ODO	SOT-23-5	28hh	6a	VR14	Sei
PX6	S-1701Q3015-U5T1	CMOS-IC	LDO VR, 3V±1%, 400mA and VDet 1,5V, -Reset ODO	SOT-89-5	32hl	6j	VR14	Sei
PX7	S-1701Q3315-M5T1	CMOS-IC	LDO VR, 3,3V±1%, 400mA and VDet 1,5V, -Reset ODO	SOT-23-5	28hh	6a	VR14	Sei
PX7	S-1701Q3315-U5T1	CMOS-IC	LDO VR, 3,3V±1%, 400mA and VDet 1,5V, -Reset ODO	SOT-89-5	32hl	6j	VR14	Sei
PX8	S-1701Q5015-M5T1	CMOS-IC	LDO VR, 5V±1%, 400mA and VDet 1,5V, -Reset ODO	SOT-23-5	28hh	6a	VR14	Sei
PX8	S-1701Q5015-U5T1	CMOS-IC	LDO VR, 5V±1%, 400mA and VDet 1,5V, -Reset ODO	SOT-89-5	32hl	6j	VR14	Sei
PXI	S-1701P1515-M5T1	CMOS-IC	LDO VR, 1,5V±1%, 400mA and VDet 1,5V, -Reset ODO	SOT-23-5	28hh	6a	VR14	Sei
PXI	S-1701P1515-U5T1	CMOS-IC	LDO VR, 1,5V±1%, 400mA and VDet 1,5V, -Reset ODO	SOT-89-5	32hl	6j	VR14	Sei
PXJ	S-1701P1815-M5T1	CMOS-IC	LDO VR, 1,8V±1%, 400mA and VDet 1,5V, -Reset ODO	SOT-23-5	28hh	6a	VR14	Sei
PXJ	S-1701P1815-U5T1	CMOS-IC	LDO VR, 1,8V±1%, 400mA and VDet 1,5V, -Reset ODO	SOT-89-5	32hl	6j	VR14	Sei
PXK	S-1701P2515-M5T1	CMOS-IC	LDO VR, 2,5V±1%, 400mA and VDet 1,5V, -Reset ODO	SOT-23-5	28hh	6a	VR14	Sei
PXK	S-1701P2515-U5T1	CMOS-IC	LDO VR, 2,5V±1%, 400mA and VDet 1,5V, -Reset ODO	SOT-89-5	32hl	6j	VR14	Sei
PXL	S-1701P2715-M5T1	CMOS-IC	LDO VR, 2,74V±1%, 400mA and VDet 1,5V, -Reset ODO	SOT-23-5	28hh	6a	VR14	Sei
PXL	S-1701P2715-U5T1	CMOS-IC	LDO VR, 2,74V±1%, 400mA and VDet 1,5V, -Reset ODO	SOT-89-5	32hl	6j	VR14	Sei
PXM	S-1701P3015-M5T1	CMOS-IC	LDO VR, 3V±1%, 400mA and VDet 1,5V, -Reset ODO	SOT-23-5	28hh	6a	VR14	Sei
PXM	S-1701P3015-U5T1	CMOS-IC	LDO VR, 3V±1%, 400mA and VDet 1,5V, -Reset ODO	SOT-89-5	32hl	6j	VR14	Sei

SMD code	Type	Function	Short description	Case	Pin.	St.	Sch.	Mnf.
PXN	S-1701P3315-M5T1	CMOS-IC	LDO VR, 3,3V±1%, 400mA and VDet 1,5V, -Reset ODO	SOT-23-5	28hh	6a	VR14	Sei
PXN	S-1701P3315-U5T1	CMOS-IC	LDO VR, 3,3V±1%, 400mA and VDet 1,5V, -Reset ODO	SOT-89-5	32hl	6j	VR14	Sei
PXO	S-1701P5015-M5T1	CMOS-IC	LDO VR, 5V±1%, 400mA and VDet 1,5V, -Reset ODO	SOT-23-5	28hh	6a	VR14	Sei
PXO	S-1701P5015-U5T1	CMOS-IC	LDO VR, 5V±1%, 400mA and VDet 1,5V, -Reset ODO	SOT-89-5	32hl	6j	VR14	Sei
PXZ	S-1701Q1515-M5T1	CMOS-IC	LDO VR, 1,5V±1%, 400mA and VDet 1,5V, -Reset ODO	SOT-23-5	28hh	6a	VR14	Sei
PXZ	S-1701Q1515-U5T1	CMOS-IC	LDO VR, 1,5V±1%, 400mA and VDet 1,5V, -Reset ODO	SOT-89-5	32hl	6j	VR14	Sei
PY	TC1186-1.8VCT713	VR-IC	LDO, CE, -Error, 1.8V±3%, 150mA	SOT-23-5	28w		VR8	Mcc
PYE	S-1701R1515-M5T1	CMOS-IC	LDO VR, 1,5V±1%, 400mA and VDet 1,5V, -Reset ODO	SOT-23-5	28hh	6a	VR14	Sei
PYE	S-1701R1515-U5T1	CMOS-IC	LDO VR, 1,5V±1%, 400mA and VDet 1,5V, -Reset ODO	SOT-89-5	32hl	6j	VR14	Sei
PYF	S-1701R1815-M5T1	CMOS-IC	LDO VR, 1,8V±1%, 400mA and VDet 1,5V, -Reset ODO	SOT-23-5	28hh	6a	VR14	Sei
PYF	S-1701R1815-U5T1	CMOS-IC	LDO VR, 1,8V±1%, 400mA and VDet 1,5V, -Reset ODO	SOT-89-5	32hl	6j	VR14	Sei
PYG	S-1701R2515-M5T1	CMOS-IC	LDO VR, 2,5V±1%, 400mA and VDet 1,5V, -Reset ODO	SOT-23-5	28hh	6a	VR14	Sei
PYG	S-1701R2515-U5T1	CMOS-IC	LDO VR, 2,5V±1%, 400mA and VDet 1,5V, -Reset ODO	SOT-89-5	32hl	6j	VR14	Sei
PYH	S-1701R2715-M5T1	CMOS-IC	LDO VR, 2,74V±1%, 400mA and VDet 1,5V, -Reset ODO	SOT-23-5	28hh	6a	VR14	Sei
PYH	S-1701R2715-U5T1	CMOS-IC	LDO VR, 2,74V±1%, 400mA and VDet 1,5V, -Reset ODO	SOT-89-5	32hl	6j	VR14	Sei
PYI	S-1701R3015-M5T1	CMOS-IC	LDO VR, 3V±1%, 400mA and VDet 1,5V, -Reset ODO	SOT-23-5	28hh	6a	VR14	Sei
PYI	S-1701R3015-U5T1	CMOS-IC	LDO VR, 3V±1%, 400mA and VDet 1,5V, -Reset ODO	SOT-89-5	32hl	6j	VR14	Sei
PYJ	S-1701R3315-M5T1	CMOS-IC	LDO VR, 3,3V±1%, 400mA and VDet 1,5V, -Reset ODO	SOT-23-5	28hh	6a	VR14	Sei
PYJ	S-1701R3315-U5T1	CMOS-IC	LDO VR, 3,3V±1%, 400mA and VDet 1,5V, -Reset ODO	SOT-89-5	32hl	6j	VR14	Sei
PYK	S-1701R5015-M5T1	CMOS-IC	LDO VR, 5V±1%, 400mA and VDet 1,5V, -Reset ODO	SOT-23-5	28hh	6a	VR14	Sei
PYK	S-1701R5015-U5T1	CMOS-IC	LDO VR, 5V±1%, 400mA and VDet 1,5V, -Reset ODO	SOT-89-5	32hl	6j	VR14	Sei
PYQ	S-1701S1515-M5T1	CMOS-IC	LDO VR, 1,5V±1%, 400mA and VDet 1,5V, -Reset ODO	SOT-23-5	28hh	6a	VR14	Sei
PYQ	S-1701S1515-U5T1	CMOS-IC	LDO VR, 1,5V±1%, 400mA and VDet 1,5V, -Reset ODO	SOT-89-5	32hl	6j	VR14	Sei
PYR	S-1701S1815-M5T1	CMOS-IC	LDO VR, 1,8V±1%, 400mA and VDet 1,5V, -Reset ODO	SOT-23-5	28hh	6a	VR14	Sei
PYR	S-1701S1815-U5T1	CMOS-IC	LDO VR, 1,8V±1%, 400mA and VDet 1,5V, -Reset ODO	SOT-89-5	32hl	6j	VR14	Sei
PYS	S-1701S2515-M5T1	CMOS-IC	LDO VR, 2,5V±1%, 400mA and VDet 1,5V, -Reset ODO	SOT-23-5	28hh	6a	VR14	Sei
PYS	S-1701S2515-U5T1	CMOS-IC	LDO VR, 2,5V±1%, 400mA and VDet 1,5V, -Reset ODO	SOT-89-5	32hl	6j	VR14	Sei
PYT	S-1701S2715-M5T1	CMOS-IC	LDO VR, 2,74V±1%, 400mA and VDet 1,5V, -Reset ODO	SOT-23-5	28hh	6a	VR14	Sei
PYT	S-1701S2715-U5T1	CMOS-IC	LDO VR, 2,74V±1%, 400mA and VDet 1,5V, -Reset ODO	SOT-89-5	32hl	6j	VR14	Sei
PYU	S-1701S3015-M5T1	CMOS-IC	LDO VR, 3V±1%, 400mA and VDet 1,5V, -Reset ODO	SOT-23-5	28hh	6a	VR14	Sei
PYU	S-1701S3015-U5T1	CMOS-IC	LDO VR, 3V±1%, 400mA and VDet 1,5V, -Reset ODO	SOT-89-5	32hl	6j	VR14	Sei
PYV	S-1701S3315-M5T1	CMOS-IC	LDO VR, 3,3V±1%, 400mA and VDet 1,5V, -Reset ODO	SOT-23-5	28hh	6a	VR14	Sei
PYV	S-1701S3315-U5T1	CMOS-IC	LDO VR, 3,3V±1%, 400mA and VDet 1,5V, -Reset ODO	SOT-89-5	32hl	6j	VR14	Sei
PYW	S-1701S5015-M5T1	CMOS-IC	LDO VR, 5V±1%, 400mA and VDet 1,5V, -Reset ODO	SOT-23-5	28hh	6a	VR14	Sei
PYW	S-1701S5015-U5T1	CMOS-IC	LDO VR, 5V±1%, 400mA and VDet 1,5V, -Reset ODO	SOT-89-5	32hl	6j	VR14	Sei
PZ	TC1186-2.8VCT713	VR-IC	LDO, CE, -Error, 2.8V±3%, 150mA	SOT-23-5	28w		VR8	Mcc
PZ3	S-1701U3328-M5T1	CMOS-IC	LDO VR, 3,3V±1%, 400mA and VDet 2,8V, -Reset ODO	SOT-23-5	28hj	6a	VR13	Sei
PZ3	S-1701U3328-U5T1	CMOS-IC	LDO VR, 3,3V±1%, 400mA and VDet 2,8V, -Reset ODO	SOT-89-5	32hm	6j	VR13	Sei
PZ4	S-1701U5040-M5T1	CMOS-IC	LDO VR, 5V±1%, 400mA and VDet 4V, -Reset ODO	SOT-23-5	28hj	6a	VR13	Sei
PZ4	S-1701U5040-U5T1	CMOS-IC	LDO VR, 5V±1%, 400mA and VDet 4V, -Reset ODO	SOT-89-5	32hm	6j	VR13	Sei
PZ5	S-1701U5041-M5T1	CMOS-IC	LDO VR, 5V±1%, 400mA and VDet 4,1V, -Reset ODO	SOT-23-5	28hj	6a	VR13	Sei
PZ5	S-1701U5041-U5T1	CMOS-IC	LDO VR, 5V±1%, 400mA and VDet 4,1V, -Reset ODO	SOT-89-5	32hm	6j	VR13	Sei
PZ6	S-1701U5042-M5T1	CMOS-IC	LDO VR, 5V±1%, 400mA and VDet 4,2V, -Reset ODO	SOT-23-5	28hj	6a	VR13	Sei
PZ6	S-1701U5042-U5T1	CMOS-IC	LDO VR, 5V±1%, 400mA and VDet 4,2V, -Reset ODO	SOT-89-5	32hm	6j	VR13	Sei
PZ7	S-1701U5043-M5T1	CMOS-IC	LDO VR, 5V±1%, 400mA and VDet 4,3V, -Reset ODO	SOT-23-5	28hj	6a	VR13	Sei
PZ7	S-1701U5043-U5T1	CMOS-IC	LDO VR, 5V±1%, 400mA and VDet 4,3V, -Reset ODO	SOT-89-5	32hm	6j	VR13	Sei
PZ8	S-1701U3430-M5T1	CMOS-IC	LDO VR, 3,4V±1%, 400mA and VDet 3V, -Reset ODO	SOT-23-5	28hj	6a	VR13	Sei
PZ8	S-1701U3430-U5T1	CMOS-IC	LDO VR, 3,4V±1%, 400mA and VDet 3V, -Reset ODO	SOT-89-5	32hm	6j	VR13	Sei
PZA	S-1701T1515-M5T1	CMOS-IC	LDO VR, 1,5V±1%, 400mA and VDet 1,5V, -Reset ODO	SOT-23-5	28hh	6a	VR14	Sei
PZA	S-1701T1515-U5T1	CMOS-IC	LDO VR, 1,5V±1%, 400mA and VDet 1,5V, -Reset ODO	SOT-89-5	32hl	6j	VR14	Sei
PZB	S-1701T1815-M5T1	CMOS-IC	LDO VR, 1,8V±1%, 400mA and VDet 1,5V, -Reset ODO	SOT-23-5	28hh	6a	VR14	Sei
PZB	S-1701T1815-U5T1	CMOS-IC	LDO VR, 1,8V±1%, 400mA and VDet 1,5V, -Reset ODO	SOT-89-5	32hl	6j	VR14	Sei
PZC	S-1701T2515-M5T1	CMOS-IC	LDO VR, 2,5V±1%, 400mA and VDet 1,5V, -Reset ODO	SOT-23-5	28hh	6a	VR14	Sei
PZC	S-1701T2515-U5T1	CMOS-IC	LDO VR, 2,5V±1%, 400mA and VDet 1,5V, -Reset ODO	SOT-89-5	32hl	6j	VR14	Sei
PZD	S-1701T2715-M5T1	CMOS-IC	LDO VR, 2,7V±1%, 400mA and VDet 1,5V, -Reset ODO	SOT-23-5	28hh	6a	VR14	Sei
PZD	S-1701T2715-U5T1	CMOS-IC	LDO VR, 2,7V±1%, 400mA and VDet 1,5V, -Reset ODO	SOT-89-5	32hl	6j	VR14	Sei
PZE	S-1701T3015-M5T1	CMOS-IC	LDO VR, 3V±1%, 400mA and VDet 1,5V, -Reset ODO	SOT-23-5	28hh	6a	VR14	Sei
PZE	S-1701T3015-U5T1	CMOS-IC	LDO VR, 3V±1%, 400mA and VDet 1,5V, -Reset ODO	SOT-89-5	32hl	6j	VR14	Sei
PZF	S-1701T3315-M5T1	CMOS-IC	LDO VR, 3,3V±1%, 400mA and VDet 1,5V, -Reset ODO	SOT-23-5	28hh	6a	VR14	Sei
PZF	S-1701T3315-U5T1	CMOS-IC	LDO VR, 3,3V±1%, 400mA and VDet 1,5V, -Reset ODO	SOT-89-5	32hl	6j	VR14	Sei
PZG	S-1701T5015-M5T1	CMOS-IC	LDO VR, 5V±1%, 400mA and VDet 1,5V, -Reset ODO	SOT-23-5	28hh	6a	VR14	Sei
PZG	S-1701T5015-U5T1	CMOS-IC	LDO VR, 5V±1%, 400mA and VDet 1,5V, -Reset ODO	SOT-89-5	32hl	6j	VR14	Sei
PZR	S-1701U1815-M5T1	CMOS-IC	LDO VR, 1,8V±1%, 400mA and VDet 1,5V, -Reset ODO	SOT-23-5	28hj	6a	VR13	Sei
PZR	S-1701U1815-U5T1	CMOS-IC	LDO VR, 1,8V±1%, 400mA and VDet 1,5V, -Reset ODO	SOT-89-5	32hm	6j	VR13	Sei
PZS	S-1701U2520-M5T1	CMOS-IC	LDO VR, 2,5V±1%, 400mA and VDet 2V, -Reset ODO	SOT-23-5	28hj	6a	VR13	Sei
PZS	S-1701U2520-U5T1	CMOS-IC	LDO VR, 2,5V±1%, 400mA and VDet 2V, -Reset ODO	SOT-89-5	32hm	6j	VR13	Sei
PZT	S-1701U2521-M5T1	CMOS-IC	LDO VR, 2,5V±1%, 400mA and VDet 2,1V, -Reset ODO	SOT-23-5	28hj	6a	VR13	Sei
PZT	S-1701U2521-U5T1	CMOS-IC	LDO VR, 2,5V±1%, 400mA and VDet 2,1V, -Reset ODO	SOT-89-5	32hm	6j	VR13	Sei
PZU	S-1701U2522-M5T1	CMOS-IC	LDO VR, 2,5V±1%, 400mA and VDet 2,2V, -Reset ODO	SOT-23-5	28hj	6a	VR13	Sei
PZU	S-1701U2522-U5T1	CMOS-IC	LDO VR, 2,5V±1%, 400mA and VDet 2,2V, -Reset ODO	SOT-89-5	32hm	6j	VR13	Sei
PZV	S-1701U3024-M5T1	CMOS-IC	LDO VR, 3V±1%, 400mA and VDet 2,4V, -Reset ODO	SOT-23-5	28hj	6a	VR13	Sei
PZV	S-1701U3024-U5T1	CMOS-IC	LDO VR, 3V±1%, 400mA and VDet 2,4V, -Reset ODO	SOT-89-5	32hm	6j	VR13	Sei
PZW	S-1701U3025-M5T1	CMOS-IC	LDO VR, 3V±1%, 400mA and VDet 2,5V, -Reset ODO	SOT-23-5	28hj	6a	VR13	Sei
PZW	S-1701U3025-U5T1	CMOS-IC	LDO VR, 3V±1%, 400mA and VDet 2,5V, -Reset ODO	SOT-89-5	32hm	6j	VR13	Sei
PZX	S-1701U3026-M5T1	CMOS-IC	LDO VR, 3V±1%, 400mA and VDet 2,6V, -Reset ODO	SOT-23-5	28hj	6a	VR13	Sei

SMD code	Type	Function	Short description	Case	Pin.	St.	Sch.	Mnf.
PZX	S-1701U3026-U5T1	CMOS-IC	LDO VR, 3V±1%, 400mA and VDet 2,6V, -Reset ODO	SOT-89-5	32hm	6j	VR13	Sei
PZY	S-1701U3326-M5T1	CMOS-IC	LDO VR, 3,3V±1%, 400mA and VDet 2,6V, -Reset ODO	SOT-23-5	28hj	6a	VR13	Sei
PZY	S-1701U3326-U5T1	CMOS-IC	LDO VR, 3,3V±1%, 400mA and VDet 2,6V, -Reset ODO	SOT-89-5	32hm	6j	VR13	Sei
PZZ	S-1701U3327-M5T1	CMOS-IC	LDO VR, 3,3V±1%, 400mA and VDet 2,7V, -Reset ODO	SOT-23-5	28hj	6a	VR13	Sei
PZZ	S-1701U3327-U5T1	CMOS-IC	LDO VR, 3,3V±1%, 400mA and VDet 2,7V, -Reset ODO	SOT-89-5	32hm	6j	VR13	Sei
Q00	R1161N281B5	VR-IC	LDO, CE, 2.85V±2%, 350mA	SOT-23-5	28vrw	6g	VR10	Ric
Q08	R1161N081B	VR-IC	LDO, CE, 0.8V±2%, 350mA	SOT-23-5	28vrw	6g	VR10	Ric
Q09	R1161N091B	VR-IC	LDO, CE, 0.9V±2%, 350mA	SOT-23-5	28vrw	6g	VR10	Ric
Q10	R1161N101B	VR-IC	LDO, CE, 1V±2%, 350mA	SOT-23-5	28vrw	6g	VR10	Ric
Q11	R1161N111B	VR-IC	LDO, CE, 1.1V±2%, 350mA	SOT-23-5	28vrw	6g	VR10	Ric
Q12	R1161N121B	VR-IC	LDO, CE, 1.2V±2%, 350mA	SOT-23-5	28vrw	6g	VR10	Ric
Q13	R1161N131B	VR-IC	LDO, CE, 1.3V±2%, 350mA	SOT-23-5	28vrw	6g	VR10	Ric
Q14	R1161N141B	VR-IC	LDO, CE, 1.4V±2%, 350mA	SOT-23-5	28vrw	6g	VR10	Ric
Q15	R1161N151B	VR-IC	LDO, CE, 1.5V±2%, 350mA	SOT-23-5	28vrw	6g	VR10	Ric
Q16	R1161N161B	VR-IC	LDO, CE, 1.6V±2%, 350mA	SOT-23-5	28vrw	6g	VR10	Ric
Q17	R1161N171B	VR-IC	LDO, CE, 1.7V±2%, 350mA	SOT-23-5	28vrw	6g	VR10	Ric
Q18	R1161N181B	VR-IC	LDO, CE, 1.8V±2%, 350mA	SOT-23-5	28vrw	6g	VR10	Ric
Q19	R1161N191B	VR-IC	LDO, CE, 1.9V±2%, 350mA	SOT-23-5	28vrw	6g	VR10	Ric
Q20	R1161N201B	VR-IC	LDO, CE, 2V±2%, 350mA	SOT-23-5	28vrw	6g	VR10	Ric
Q21	R1161N211B	VR-IC	LDO, CE, 2.1V±2%, 350mA	SOT-23-5	28vrw	6g	VR10	Ric
Q22	R1161N221B	VR-IC	LDO, CE, 2.2V±2%, 350mA	SOT-23-5	28vrw	6g	VR10	Ric
Q23	R1161N231B	VR-IC	LDO, CE, 2.3V±2%, 350mA	SOT-23-5	28vrw	6g	VR10	Ric
Q24	R1161N241B	VR-IC	LDO, CE, 2.4V±2%, 350mA	SOT-23-5	28vrw	6g	VR10	Ric
Q25	R1161N251B	VR-IC	LDO, CE, 2.5V±2%, 350mA	SOT-23-5	28vrw	6g	VR10	Ric
Q26	R1161N261B	VR-IC	LDO, CE, 2.6V±2%, 350mA	SOT-23-5	28vrw	6g	VR10	Ric
Q27	R1161N271B	VR-IC	LDO, CE, 2.7V±2%, 350mA	SOT-23-5	28vrw	6g	VR10	Ric
Q28	R1161N281B	VR-IC	LDO, CE, 2.8V±2%, 350mA	SOT-23-5	28vrw	6g	VR10	Ric
Q29	R1161N291B	VR-IC	LDO, CE, 2.9V±2%, 350mA	SOT-23-5	28vrw	6g	VR10	Ric
Q30	R1161N301B	VR-IC	LDO, CE, 3V±2%, 350mA	SOT-23-5	28vrw	6g	VR10	Ric
Q30	TK11330U	VR-IC	LDO, -CE, 3V±5%, 170mA	SOT-89-5	32vg	6i	VR7	Tok
Q31	R1161N311B	VR-IC	LDO, CE, 3.1V±2%, 350mA	SOT-23-5	28vrw	6g	VR10	Ric
Q32	R1161N321B	VR-IC	LDO, CE, 3.2V±2%, 350mA	SOT-23-5	28vrw	6g	VR10	Ric
Q33	R1161N331B	VR-IC	LDO, CE, 3.3V±2%, 350mA	SOT-23-5	28vrw	6g	VR10	Ric
Q33	TK11333U	VR-IC	LDO, -CE, 3,3V±5%, 170mA	SOT-89-5	32vg	6i	VR7	Tok
Q40	TK11340U	VR-IC	LDO, -CE, 4V±5%, 170mA	SOT-89-5	32vg	6i	VR7	Tok
Q45	TK11345U	VR-IC	LDO, -CE, 4,5V±5%, 170mA	SOT-89-5	32vg	6i	VR7	Tok
Q48	TK11348U	VR-IC	LDO, -CE, 4,8V±5%, 170mA	SOT-89-5	32vg	6i	VR7	Tok
Q5	R1121N151A	VR-IC	LDO, LN, -CE, 1,5V±2%, 150mA	SOT-23-5	28vt	6g	VR4	Ric
Q50	TK11350U	VR-IC	LDO, -CE, 5V±5%, 170mA	SOT-89-5	32vg	6i	VR7	Tok
Q6	R1121N161A	VR-IC	LDO, LN, -CE, 1,6V±2%, 150mA	SOT-23-5	28vt	6g	VR4	Ric
Q7	R1121N171A	VR-IC	LDO, LN, -CE, 1,7V±2%, 150mA	SOT-23-5	28vt	6g	VR4	Ric
Q8	R1121N181A	VR-IC	LDO, LN, -CE, 1,8V±2%, 150mA	SOT-23-5	28vt	6g	VR4	Ric
Q9	R1121N191A	VR-IC	LDO, LN, -CE, 1,9V±2%, 150mA	SOT-23-5	28vt	6g	VR4	Ric
QD	BD5323FVE	CMOS-IC	Voltage Detector 2,3V, Reset Push-pull output	VSOF-5	30ua		VD7	Rhm
QD	BD5323G	CMOS-IC	Voltage Detector 2,3V, Reset Push-pull output	SSOP-5	28vdo		VD7	Rhm
QE	BD5324FVE	CMOS-IC	Voltage Detector 2,4V, Reset Push-pull output	VSOF-5	30ua		VD7	Rhm
QE	BD5324G	CMOS-IC	Voltage Detector 2,4V, Reset Push-pull output	SSOP-5	28vdo		VD7	Rhm
QF	BD5325FVE	CMOS-IC	Voltage Detector 2,5V, Reset Push-pull output	VSOF-5	30ua		VD7	Rhm
QF	BD5325G	CMOS-IC	Voltage Detector 2,5V, Reset Push-pull output	SSOP-5	28vdo		VD7	Rhm
QG	BD5326FVE	CMOS-IC	Voltage Detector 2,6V, Reset Push-pull output	VSOF-5	30ua		VD7	Rhm
QG	BD5326G	CMOS-IC	Voltage Detector 2,6V, Reset Push-pull output	SSOP-5	28vdo		VD7	Rhm
QH	BD5327FVE	CMOS-IC	Voltage Detector 2,7V, Reset Push-pull output	VSOF-5	30ua		VD7	Rhm
QH	BD5327G	CMOS-IC	Voltage Detector 2,7V, Reset Push-pull output	SSOP-5	28vdo		VD7	Rhm
QJ	BD5328FVE	CMOS-IC	Voltage Detector 2,8V, Reset Push-pull output	VSOF-5	30ua		VD7	Rhm
QJ	BD5328G	CMOS-IC	Voltage Detector 2,8V, Reset Push-pull output	SSOP-5	28vdo		VD7	Rhm
QK	BD5329FVE	CMOS-IC	Voltage Detector 2,9V, Reset Push-pull output	VSOF-5	30ua		VD7	Rhm
QK	BD5329G	CMOS-IC	Voltage Detector 2,9V, Reset Push-pull output	SSOP-5	28vdo		VD7	Rhm
QL	BD5330FVE	CMOS-IC	Voltage Detector 3V, Reset Push-pull output	VSOF-5	30ua		VD7	Rhm
QL	BD5330G	CMOS-IC	Voltage Detector 3V, Reset Push-pull output	SSOP-5	28vdo		VD7	Rhm
QM	BD5331FVE	CMOS-IC	Voltage Detector 3,1V, Reset Push-pull output	VSOF-5	30ua		VD7	Rhm
QM	BD5331G	CMOS-IC	Voltage Detector 3,1V, Reset Push-pull output	SSOP-5	28vdo		VD7	Rhm
QN	BD5332FVE	CMOS-IC	Voltage Detector 3,2V, Reset Push-pull output	VSOF-5	30ua		VD7	Rhm
QN	BD5332G	CMOS-IC	Voltage Detector 3,2V, Reset Push-pull output	SSOP-5	28vdo		VD7	Rhm
QP	BD5333FVE	CMOS-IC	Voltage Detector 3,3V, Reset Push-pull output	VSOF-5	30ua		VD7	Rhm
QP	BD5333G	CMOS-IC	Voltage Detector 3,3V, Reset Push-pull output	SSOP-5	28vdo		VD7	Rhm
QQ	BD5334FVE	CMOS-IC	Voltage Detector 3,4V, Reset Push-pull output	VSOF-5	30ua		VD7	Rhm
QQ	BD5334G	CMOS-IC	Voltage Detector 3,4V, Reset Push-pull output	SSOP-5	28vdo		VD7	Rhm
QR	BD5335FVE	CMOS-IC	Voltage Detector 3,5V, Reset Push-pull output	VSOF-5	30ua		VD7	Rhm
QR	BD5335G	CMOS-IC	Voltage Detector 3,5V, Reset Push-pull output	SSOP-5	28vdo		VD7	Rhm
QR	R1122N151A	VR-IC	LDO, LN, -CE, 1,5V±2%, 150mA	SOT-23-5	28vt	6g	VR4	Ric
QS	BD5336FVE	CMOS-IC	Voltage Detector 3,6V, Reset Push-pull output	VSOF-5	30ua		VD7	Rhm
QS	BD5336G	CMOS-IC	Voltage Detector 3,6V, Reset Push-pull output	SSOP-5	28vdo		VD7	Rhm
QS	R1122N161A	VR-IC	LDO, LN, -CE, 1,6V±2%, 150mA	SOT-23-5	28vt	6g	VR4	Ric
QT	BD5337FVE	CMOS-IC	Voltage Detector 3,7V, Reset Push-pull output	VSOF-5	30ua		VD7	Rhm
QT	BD5337G	CMOS-IC	Voltage Detector 3,7V, Reset Push-pull output	SSOP-5	28vdo		VD7	Rhm

SMD code	Type	Function	Short description	Case	Pin.	St.	Sch.	Mnf.
QT	R1122N171A	VR-IC	LDO, LN, -CE, 1,7V±2%, 150mA	SOT-23-5	28vt	6g	VR4	Ric
QU	BD5338FVE	CMOS-IC	Voltage Detector 3,8V, Reset Push-pull output	VSOF-5	30ua		VD7	Rhm
QU	BD5338G	CMOS-IC	Voltage Detector 3,8V, Reset Push-pull output	SSOP-5	28vdo		VD7	Rhm
QU	R1122N181A	VR-IC	LDO, LN, -CE, 1,8V±2%, 150mA	SOT-23-5	28vt	6g	VR4	Ric
QV	BD5339FVE	CMOS-IC	Voltage Detector 3,9V, Reset Push-pull output	VSOF-5	30ua		VD7	Rhm
QV	BD5339G	CMOS-IC	Voltage Detector 3,9V, Reset Push-pull output	SSOP-5	28vdo		VD7	Rhm
QV	R1122N191A	VR-IC	LDO, LN, -CE, 1,9V±2%, 150mA	SOT-23-5	28vt	6g	VR4	Ric
R0	R1121N201B	VR-IC	LDO, LN, CE, 2V±2%, 150mA	SOT-23-5	28vt	6g	VR4	Ric
R00	R1161N281D5	VR-IC	LDO, CE, auto discharge, 2.85V±2%, 350mA	SOT-23-5	28vrw	6g	VR10	Ric
R01A	R5510H001A	CMOS-IC	LDO VR, 2,5V±2%, 300mA and VDet, -Reset ODO	SOT-89-5	32sk	6h	VR15	Ric
R02A	R5510H002A	CMOS-IC	LDO VR, 2,6V±2%, 300mA and VDet, -Reset ODO	SOT-89-5	32sk	6h	VR15	Ric
R02H	R5510H002H	CMOS-IC	LDO VR, 2,6V±2%, 300mA and VDet, -Reset ODO	SOT-89-5	32sm	6h	VR15	Ric
R02K	R5510H002K	CMOS-IC	LDO VR, 2,6V±2%, 300mA and VDet, -Reset ODO	SOT-89-5	32sm	6h	VR15	Ric
R03A	R5510H003A	CMOS-IC	LDO VR, 2,7V±2%, 300mA and VDet, -Reset ODO	SOT-89-5	32sk	6h	VR15	Ric
R03B	R5510H003B	CMOS-IC	LDO VR, 2,7V±2%, 300mA and VDet, -Reset ODO	SOT-89-5	32sk	6h	VR15	Ric
R03C	R5510H003C	CMOS-IC	LDO VR, 2,7V±2%, 300mA and VDet, -Reset ODO	SOT-89-5	32sk	6h	VR15	Ric
R03F	R5510H003F	CMOS-IC	LDO VR, 2,7V±2%, 300mA and VDet, -Reset ODO	SOT-89-5	32sk	6h	VR15	Ric
R03L	R5510H003L	CMOS-IC	LDO VR, 2,7V±2%, 300mA and VDet, -Reset ODO	SOT-89-5	32sk	6h	VR15	Ric
R04B	R5510H004B	CMOS-IC	LDO VR, 2,8V±2%, 300mA and VDet, -Reset ODO	SOT-89-5	32sk	6h	VR15	Ric
R04J	R5510H004J	CMOS-IC	LDO VR, 2,8V±2%, 300mA and VDet, -Reset ODO	SOT-89-5	32sm	6h	VR15	Ric
R05B	R5510H005B	CMOS-IC	LDO VR, 2,9V±2%, 300mA and VDet, -Reset ODO	SOT-89-5	32sk	6h	VR15	Ric
R06D	R5510H006D	CMOS-IC	LDO VR, 3V±2%, 300mA and VDet, -Reset ODO	SOT-89-5	32sn	6h	VR15	Ric
R07D	R5510H007D	CMOS-IC	LDO VR, 3.1V±2%, 300mA and VDet, -Reset ODO	SOT-89-5	32sn	6h	VR15	Ric
R07H	R5510H007H	CMOS-IC	LDO VR, 3.1V±2%, 300mA and VDet, -Reset ODO	SOT-89-5	32sm	6h	VR15	Ric
R07J	R5510H007J	CMOS-IC	LDO VR, 3.1V±2%, 300mA and VDet, -Reset ODO	SOT-89-5	32sm	6h	VR15	Ric
R07K	R5510H007K	CMOS-IC	LDO VR, 3.1V±2%, 300mA and VDet, -Reset ODO	SOT-89-5	32sm	6h	VR15	Ric
R08	R1161N081D	VR-IC	LDO, CE, auto discharge, 0.8V±2%, 350mA	SOT-23-5	28vrw	6g	VR10	Ric
R08C	R5510H008C	CMOS-IC	LDO VR, 3.2V±2%, 300mA and VDet, -Reset ODO	SOT-89-5	32sk	6h	VR15	Ric
R08D	R5510H008D	CMOS-IC	LDO VR, 3.2V±2%, 300mA and VDet, -Reset ODO	SOT-89-5	32sn	6h	VR15	Ric
R09	R1161N091D	VR-IC	LDO, CE, auto discharge, 0.9V±2%, 350mA	SOT-23-5	28vrw	6g	VR10	Ric
R09D	R5510H009D	CMOS-IC	LDO VR, 3.3V±2%, 300mA and VDet, -Reset ODO	SOT-89-5	32sn	6h	VR15	Ric
R0A	XC6108N50AMR	CMOS-IC	Voltage Detector 5,0V, 5%, Hst, -Reset Open drain output	SOT-23-5	28rm	6g		Tor
R0B	XC6108N50BMR	CMOS-IC	Voltage Detector 5,0V, -Reset Open drain output	SOT-23-5	28rm	6g		Tor
R0C	XC6108N50CMR	CMOS-IC	Voltage Detector 5,0V, 5%, Hst, -Reset Open drain output	SOT-23-5	28rk	6g		Tor
R0D	XC6108N50DMR	CMOS-IC	Voltage Detector 5,0V, -Reset Open drain output	SOT-23-5	28rk	6g		Tor
R1	R1121N211B	VR-IC	LDO, LN, CE, 2,1V±2%, 150mA	SOT-23-5	28vt	6g	VR4	Ric
R1	TC7SZ00AFE	CMOS-Logic	2-input NAND gate	SOT-353	Log1	6a	-	Tos
R10	R1161N101D	VR-IC	LDO, CE, auto discharge, 1V±2%, 350mA	SOT-23-5	28vrw	6g	VR10	Ric
R10C	R5510H010C	CMOS-IC	LDO VR, 3.4V±2%, 300mA and VDet, -Reset ODO	SOT-89-5	32sk	6h	VR15	Ric
R10N	R5510H010N	CMOS-IC	LDO VR, 3.4V±2%, 300mA and VDet, -Reset ODO	SOT-89-5	32sk	6h	VR15	Ric
R11	R1161N111D	VR-IC	LDO, CE, auto discharge, 1.1V±2%, 350mA	SOT-23-5	28vrw	6g	VR10	Ric
R11A	R5510H011A	CMOS-IC	LDO VR, 3.5V±2%, 300mA and VDet, -Reset ODO	SOT-89-5	32sk	6h	VR15	Ric
R11C	R5510H011C	CMOS-IC	LDO VR, 3.5V±2%, 300mA and VDet, -Reset ODO	SOT-89-5	32sk	6h	VR15	Ric
R11N	R5510H011N	CMOS-IC	LDO VR, 3.5V±2%, 300mA and VDet, -Reset ODO	SOT-89-5	32sk	6h	VR15	Ric
R12	R1161N121D	VR-IC	LDO, CE, auto discharge, 1.2V±2%, 350mA	SOT-23-5	28vrw	6g	VR10	Ric
R12D	R5510H012D	CMOS-IC	LDO VR, 3,6V±2%, 300mA and VDet, -Reset ODO	SOT-89-5	32sn	6h	VR15	Ric
R13	R1161N131D	VR-IC	LDO, CE, auto discharge, 1.3V±2%, 350mA	SOT-23-5	28vrw	6g	VR10	Ric
R13D	R5510H013D	CMOS-IC	LDO VR, 3,7V±2%, 300mA and VDet, -Reset ODO	SOT-89-5	32sn	6h	VR15	Ric
R14	R1161N141D	VR-IC	LDO, CE, auto discharge, 1.4V±2%, 350mA	SOT-23-5	28vrw	6g	VR10	Ric
R14H	R5510H014H	CMOS-IC	LDO VR, 3,8V±2%, 300mA and VDet, -Reset ODO	SOT-89-5	32sm	6h	VR15	Ric
R14J	R5510H014J	CMOS-IC	LDO VR, 3,8V±2%, 300mA and VDet, -Reset ODO	SOT-89-5	32sm	6h	VR15	Ric
R14K	R5510H014K	CMOS-IC	LDO VR, 3,8V±2%, 300mA and VDet, -Reset ODO	SOT-89-5	32sm	6h	VR15	Ric
R15	R1161N151D	VR-IC	LDO, CE, auto discharge, 1.5V±2%, 350mA	SOT-23-5	28vrw	6g	VR10	Ric
R15	TK11115CS	VR-IC	LDO, -CE, 1,5V±1,5%, 200mA	SOT-23-5	28un		-	Tok
R15	TK11215UM	VR-IC	LDO, CE, 1,5V±5%, 170mA	SOT-89-5	32vg	6i	VR7	Tok
R15H	R5510H015H	CMOS-IC	LDO VR, 3,9V±2%, 300mA and VDet, -Reset ODO	SOT-89-5	32sm	6h	VR15	Ric
R15J	R5510H015J	CMOS-IC	LDO VR, 3,9V±2%, 300mA and VDet, -Reset ODO	SOT-89-5	32sm	6h	VR15	Ric
R15K	R5510H015K	CMOS-IC	LDO VR, 3,9V±2%, 300mA and VDet, -Reset ODO	SOT-89-5	32sm	6h	VR15	Ric
R16	R1161N161D	VR-IC	LDO, CE, auto discharge, 1.6V±2%, 350mA	SOT-23-5	28vrw	6g	VR10	Ric
R16	TK11116CS	VR-IC	LDO, -CE, 1,6V±1,5%, 200mA	SOT-23-5	28un		-	Tok
R16	TK11216UM	VR-IC	LDO, CE, 1,6V±5%, 170mA	SOT-89-5	32vg	6i	VR7	Tok
R16H	R5510H016H	CMOS-IC	LDO VR, 4V±2%, 300mA and VDet, -Reset ODO	SOT-89-5	32sm	6h	VR15	Ric
R16J	R5510H016J	CMOS-IC	LDO VR, 4V±2%, 300mA and VDet, -Reset ODO	SOT-89-5	32sm	6h	VR15	Ric
R16K	R5510H016K	CMOS-IC	LDO VR, 4V±2%, 300mA and VDet, -Reset ODO	SOT-89-5	32sm	6h	VR15	Ric
R17	R1161N171D	VR-IC	LDO, CE, auto discharge, 1.7V±2%, 350mA	SOT-23-5	28vrw	6g	VR10	Ric
R17	TK11117CS	VR-IC	LDO, -CE, 1,7V±1,5%, 200mA	SOT-23-5	28un		-	Tok
R17	TK11217UM	VR-IC	LDO, CE, 1,7V±5%, 170mA	SOT-89-5	32vg	6i	VR7	Tok
R17H	R5510H017H	CMOS-IC	LDO VR, 4,1V±2%, 300mA and VDet, -Reset ODO	SOT-89-5	32sm	6h	VR15	Ric
R17J	R5510H017J	CMOS-IC	LDO VR, 4,1V±2%, 300mA and VDet, -Reset ODO	SOT-89-5	32sm	6h	VR15	Ric
R17K	R5510H017K	CMOS-IC	LDO VR, 4,1V±2%, 300mA and VDet, -Reset ODO	SOT-89-5	32sm	6h	VR15	Ric
R18	R1161N181D	VR-IC	LDO, CE, auto discharge, 1.8V±2%, 350mA	SOT-23-5	28vrw	6g	VR10	Ric
R18	TK11118CS	VR-IC	LDO, -CE, 1,8V±1,5%, 200mA	SOT-23-5	28un		-	Tok
R18	TK11218UM	VR-IC	LDO, CE, 1,8V±5%, 170mA	SOT-89-5	32vg	6i	VR7	Tok
R18D	R5510H018D	CMOS-IC	LDO VR, 4,2V±2%, 300mA and VDet, -Reset ODO	SOT-89-5	32sn	6h	VR15	Ric
R19	R1161N191D	VR-IC	LDO, CE, auto discharge, 1.9V±2%, 350mA	SOT-23-5	28vrw	6g	VR10	Ric

SMD code	Type	Function	Short description	Case	Pin.	St.	Sch.	Mnf.
R19	TK11119CS	VR-IC	LDO, -CE, 1,9V±1,5%, 200mA	SOT-23-5	28un		-	Tok
R19	TK11219UM	VR-IC	LDO, CE, 1,9V±5%, 170mA	SOT-89-5	32vg	6i	VR7	Tok
R19C	R5510H019C	CMOS-IC	LDO VR, 4,3V±2%, 300mA and VDet, -Reset ODO	SOT-89-5	32sk	6h	VR15	Ric
R2	R1121N221B	VR-IC	LDO, LN, CE, 2,2V±2%, 150mA	SOT-23-5	28vt	6g	VR4	Ric
R2	TC7SZ08AFE	CMOS-Logic	2-input AND gate	SC-75	Log3	6a	-	Tos
R20	R1161N201D	VR-IC	LDO, CE, auto discharge, 2V±2%, 350mA	SOT-23-5	28vrw	6g	VR10	Ric
R20	TK11120CS	VR-IC	LDO, -CE, 2V±1,5%, 200mA	SOT-23-5	28un		-	Tok
R20	TK11220UM	VR-IC	LDO, CE, 2V±5%, 170mA	SOT-89-5	32vg	6i	VR7	Tok
R20C	R5510H020C	CMOS-IC	LDO VR, 4,4V±2%, 300mA and VDet, -Reset ODO	SOT-89-5	32sk	6h	VR15	Ric
R21	R1161N211D	VR-IC	LDO, CE, auto discharge, 2.1V±2%, 350mA	SOT-23-5	28vrw	6g	VR10	Ric
R21	TK11121CS	VR-IC	LDO, -CE, 2,1V±1,5%, 200mA	SOT-23-5	28un		-	Tok
R21	TK11221UM	VR-IC	LDO, CE, 2,1V±5%, 170mA	SOT-89-5	32vg	6i	VR7	Tok
R21M	R5510H021M	CMOS-IC	LDO VR, 4,5V±2%, 300mA and VDet, -Reset ODO	SOT-89-5	32sk	6h	VR15	Ric
R22	R1161N221D	VR-IC	LDO, CE, auto discharge, 2.2V±2%, 350mA	SOT-23-5	28vrw	6g	VR10	Ric
R22	TK11122CS	VR-IC	LDO, -CE, 2,2V±1,5%, 200mA	SOT-23-5	28un		-	Tok
R22	TK11222UM	VR-IC	LDO, CE, 2,2V±5%, 170mA	SOT-89-5	32vg	6i	VR7	Tok
R22J	R5510H022J	CMOS-IC	LDO VR, 4,6V±2%, 300mA and VDet, -Reset ODO	SOT-89-5	32sm	6h	VR15	Ric
R22L	R5510H022L	CMOS-IC	LDO VR, 4,6V±2%, 300mA and VDet, -Reset ODO	SOT-89-5	32sk	6h	VR15	Ric
R23	R1161N231D	VR-IC	LDO, CE, auto discharge, 2.3V±2%, 350mA	SOT-23-5	28vrw	6g	VR10	Ric
R23	TK11123CS	VR-IC	LDO, -CE, 2,3V±1,5%, 200mA	SOT-23-5	28un		-	Tok
R23	TK11223UM	VR-IC	LDO, CE, 2,3V±5%, 170mA	SOT-89-5	32vg	6i	VR7	Tok
R23L	R5510H023L	CMOS-IC	LDO VR, 4,7V±2%, 300mA and VDet, -Reset ODO	SOT-89-5	32sk	6h	VR15	Ric
R24	R1161N241D	VR-IC	LDO, CE, auto discharge, 2.4V±2%, 350mA	SOT-23-5	28vrw	6g	VR10	Ric
R24	TK11124CS	VR-IC	LDO, -CE, 2,4V±1,5%, 200mA	SOT-23-5	28un		-	Tok
R24	TK11224UM	VR-IC	LDO, CE, 2,4V±5%, 170mA	SOT-89-5	32vg	6i	VR7	Tok
R24D	R5510H024D	CMOS-IC	LDO VR, 4,8V±2%, 300mA and VDet, -Reset ODO	SOT-89-5	32sn	6h	VR15	Ric
R25	R1161N251D	VR-IC	LDO, CE, auto discharge, 2.5V±2%, 350mA	SOT-23-5	28vrw	6g	VR10	Ric
R25	TK11125CS	VR-IC	LDO, -CE, 2,5V±1,5%, 200mA	SOT-23-5	28un		-	Tok
R25	TK11225UM	VR-IC	LDO, CE, 2,5V±5%, 170mA	SOT-89-5	32vg	6i	VR7	Tok
R25K	R5510H025K	CMOS-IC	LDO VR, 4,9V±2%, 300mA and VDet, -Reset ODO	SOT-89-5	32sm	6h	VR15	Ric
R26	R1161N261D	VR-IC	LDO, CE, auto discharge, 2.6V±2%, 350mA	SOT-23-5	28vrw	6g	VR10	Ric
R26	TK11126CS	VR-IC	LDO, -CE, 2,6V±1,5%, 200mA	SOT-23-5	28un		-	Tok
R26	TK11226UM	VR-IC	LDO, CE, 2,6V±5%, 170mA	SOT-89-5	32vg	6i	VR7	Tok
R26N	R5510H026N	CMOS-IC	LDO VR, 5V±2%, 300mA and VDet, -Reset ODO	SOT-89-5	32sk	6h	VR15	Ric
R27	R1161N271D	VR-IC	LDO, CE, auto discharge, 2.7V±2%, 350mA	SOT-23-5	28vrw	6g	VR10	Ric
R27	TK11127CS	VR-IC	LDO, -CE, 2,7V±1,5%, 200mA	SOT-23-5	28un		-	Tok
R27	TK11227UM	VR-IC	LDO, CE, 2,7V±5%, 170mA	SOT-89-5	32vg	6i	VR7	Tok
R27N	R5510H027N	CMOS-IC	LDO VR, 5,1V±2%, 300mA and VDet, -Reset ODO	SOT-89-5	32sk	6h	VR15	Ric
R28	R1161N281D	VR-IC	LDO, CE, auto discharge, 2.8V±2%, 350mA	SOT-23-5	28vrw	6g	VR10	Ric
R28	TK11128CS	VR-IC	LDO, -CE, 2,8V±1,5%, 200mA	SOT-23-5	28un		-	Tok
R28	TK11228UM	VR-IC	LDO, CE, 2,8V±2.4%, 150mA	SOT-89-5	32vg	6i	VR7	Tok
R29	R1161N291D	VR-IC	LDO, CE, auto discharge, 2.9V±2%, 350mA	SOT-23-5	28vrw	6g	VR10	Ric
R29	TK11129CS	VR-IC	LDO, -CE, 2,9V±1,5%, 200mA	SOT-23-5	28un		-	Tok
R29	TK11229UM	VR-IC	LDO, CE, 2,9V±5%, 170mA	SOT-89-5	32vg	6i	VR7	Tok
R2B	LM4040BIM7-2.5	Vref-IC	Precision, Shunt, 2,50V, 0.2%	SC-70	28dq		RF1	Nsc
R2B	LM4040BIM7X-2.5	Vref-IC	Precision, Shunt, 2,50V, 0.2%	SC-70	28dq		RF1	Nsc
R2C	LM4040CIM7-2.5	Vref-IC	Precision, Shunt, 2,50V, 0.5%	SC-70	28dq		RF1	Nsc
R2C	LM4040CIM7X-2.5	Vref-IC	Precision, Shunt, 2,50V, 0.5%	SC-70	28dq		RF1	Nsc
R2D	LM4040DIM7-2.5	Vref-IC	Precision, Shunt, 2,50V, 1%	SC-70	28dq		RF1	Nsc
R2D	LM4040DIM7X-2.5	Vref-IC	Precision, Shunt, 2,50V, 1%	SC-70	28dq		RF1	Nsc
R2E	LM4040EIM7-2.5	Vref-IC	Precision, Shunt, 2,50V, 2%	SC-70	28dq		RF1	Nsc
R2E	LM4040EIM7X-2.5	Vref-IC	Precision, Shunt, 2,50V, 2%	SC-70	28dq		RF1	Nsc
R3	R1121N231B	VR-IC	LDO, LN, CE, 2,3V±2%, 150mA	SOT-23-5	28vt	6g	VR4	Ric
R3	TC7SZ02AFE	CMOS-Logic	2-input NOR gate	SC-75	Log2	6a	-	Tos
R30	R1161N301D	VR-IC	LDO, CE, auto discharge, 3V±2%, 350mA	SOT-23-5	28vrw	6g	VR10	Ric
R30	TK11130CS	VR-IC	LDO, -CE, 3V±1,5%, 200mA	SOT-23-5	28un		-	Tok
R30	TK11230UM	VR-IC	LDO, CE, 3V±5%, 170mA	SOT-89-5	32vg	6i	VR7	Tok
R31	R1161N311D	VR-IC	LDO, CE, auto discharge, 3.1V±2%, 350mA	SOT-23-5	28vrw	6g	VR10	Ric
R31	TK11131CS	VR-IC	LDO, -CE, 3,1V±1,5%, 200mA	SOT-23-5	28un		-	Tok
R31	TK11231UM	VR-IC	LDO, CE, 3,1V±5%, 170mA	SOT-89-5	32vg	6i	VR7	Tok
R32	R1161N321D	VR-IC	LDO, CE, auto discharge, 3.2V±2%, 350mA	SOT-23-5	28vrw	6g	VR10	Ric
R32	TK11132CS	VR-IC	LDO, -CE, 3,2V±1,5%, 200mA	SOT-23-5	28un		-	Tok
R32	TK11232UM	VR-IC	LDO, CE, 3,2V±5%, 170mA	SOT-89-5	32vg	6i	VR7	Tok
R33	R1161N331D	VR-IC	LDO, CE, auto discharge, 3.3V±2%, 350mA	SOT-23-5	28vrw	6g	VR10	Ric
R33	TK11133CS	VR-IC	LDO, -CE, 3,3V±1,5%, 200mA	SOT-23-5	28un		-	Tok
R33	TK11233UM	VR-IC	LDO, CE, 3,3V±5%, 170mA	SOT-89-5	32vg	6i	VR7	Tok
R34	TK11134CS	VR-IC	LDO, -CE, 3,4V±1,5%, 200mA	SOT-23-5	28un		-	Tok
R34	TK11234UM	VR-IC	LDO, CE, 3,4V±5%, 170mA	SOT-89-5	32vg	6i	VR7	Tok
R35	TK11135CS	VR-IC	LDO, -CE, 3,5V±1,5%, 200mA	SOT-23-5	28un		-	Tok
R35	TK11235UM	VR-IC	LDO, CE, 3,5V±5%, 170mA	SOT-89-5	32vg	6i	VR7	Tok
R36	TK11136CS	VR-IC	LDO, -CE, 3,6V±1,5%, 200mA	SOT-23-5	28un		-	Tok
R36	TK11236UM	VR-IC	LDO, CE, 3,6V±5%, 170mA	SOT-89-5	32vg	6i	VR7	Tok
R37	TK11137CS	VR-IC	LDO, -CE, 3,7V±1,5%, 200mA	SOT-23-5	28un		-	Tok
R37	TK11237UM	VR-IC	LDO, CE, 3,7V±5%, 170mA	SOT-89-5	32vg	6i	VR7	Tok
R38	TK11138CS	VR-IC	LDO, -CE, 3,8V±1,5%, 200mA	SOT-23-5	28un		-	Tok

SMD code	Type	Function	Short description	Case	Pin.	St.	Sch.	Mnf.
R38	TK11238UM	VR-IC	LDO, CE, 3,8V±5%, 170mA	SOT-89-5	32vg	6i	VR7	Tok
R39	TK11139CS	VR-IC	LDO, -CE, 3,9V±1,5%, 200mA	SOT-23-5	28un		-	Tok
R39	TK11239UM	VR-IC	LDO, CE, 3,9V±5%, 170mA	SOT-89-5	32vg	6i	VR7	Tok
R4	R1121N241B	VR-IC	LDO, LN, CE, 2,4V±2%, 150mA	SOT-23-5	28vt	6g	VR4	Ric
R4	TC7SZ32AFE	CMOS-Logic	2-input OR gate	SC-75	Log4	6a	-	Tos
R40	TK11140CS	VR-IC	LDO, -CE, 4V±1,5%, 200mA	SOT-23-5	28un		-	Tok
R40	TK11240UM	VR-IC	LDO, CE, 4V±5%, 170mA	SOT-89-5	32vg	6i	VR7	Tok
R41	TK11141CS	VR-IC	LDO, -CE, 4,1V±1,5%, 200mA	SOT-23-5	28un		-	Tok
R41	TK11241UM	VR-IC	LDO, CE, 4,1V±5%, 170mA	SOT-89-5	32vg	6i	VR7	Tok
R42	TK11142CS	VR-IC	LDO, -CE, 4,2V±1,5%, 200mA	SOT-23-5	28un		-	Tok
R42	TK11242UM	VR-IC	LDO, CE, 4,2V±5%, 170mA	SOT-89-5	32vg	6i	VR7	Tok
R43	TK11143CS	VR-IC	LDO, -CE, 4,3V±1,5%, 200mA	SOT-23-5	28un		-	Tok
R43	TK11243UM	VR-IC	LDO, CE, 4,3V±5%, 170mA	SOT-89-5	32vg	6i	VR7	Tok
R44	TK11144CS	VR-IC	LDO, -CE, 4,4V±1,5%, 200mA	SOT-23-5	28un		-	Tok
R44	TK11244UM	VR-IC	LDO, CE, 4,4V±5%, 170mA	SOT-89-5	32vg	6i	VR7	Tok
R45	TK11145CS	VR-IC	LDO, -CE, 4,5V±1,5%, 200mA	SOT-23-5	28un		-	Tok
R45	TK11245UM	VR-IC	LDO, CE, 4,5V±5%, 170mA	SOT-89-5	32vg	6i	VR7	Tok
R46	TK11146CS	VR-IC	LDO, -CE, 4,6V±1,5%, 200mA	SOT-23-5	28un		-	Tok
R46	TK11246UM	VR-IC	LDO, CE, 4,6V±5%, 170mA	SOT-89-5	32vg	6i	VR7	Tok
R47	TK11147CS	VR-IC	LDO, -CE, 4,7V±1,5%, 200mA	SOT-23-5	28un		-	Tok
R47	TK11247UM	VR-IC	LDO, CE, 4,7V±5%, 170mA	SOT-89-5	32vg	6i	VR7	Tok
R48	TK11148CS	VR-IC	LDO, -CE, 4,8V±1,5%, 200mA	SOT-23-5	28un		-	Tok
R48	TK11248UM	VR-IC	LDO, CE, 4,8V±5%, 170mA	SOT-89-5	32vg	6i	VR7	Tok
R49	TK11149CS	VR-IC	LDO, -CE, 4,9V±1,5%, 200mA	SOT-23-5	28un		-	Tok
R49	TK11249UM	VR-IC	LDO, CE, 4,9V±5%, 170mA	SOT-89-5	32vg	6i	VR7	Tok
R4B	LM4040BIM7-4.1	Vref-IC	Precision, Shunt, 4,10V, 0.2%	SC-70	28dq		RF1	Nsc
R4B	LM4040BIM7X-4.1	Vref-IC	Precision, Shunt, 4,10V, 0.2%	SC-70	28dq		RF1	Nsc
R4C	LM4040CIM7-4.1	Vref-IC	Precision, Shunt, 4,10V, 0.5%	SC-70	28dq		RF1	Nsc
R4C	LM4040CIM7X-4.1	Vref-IC	Precision, Shunt, 4,10V, 0.5%	SC-70	28dq		RF1	Nsc
R4D	LM4040DIM7-4.1	Vref-IC	Precision, Shunt, 4,10V, 1%	SC-70	28dq		RF1	Nsc
R4D	LM4040DIM7X-4.1	Vref-IC	Precision, Shunt, 4,10V, 1%	SC-70	28dq		RF1	Nsc
R5	R1121N251B	VR-IC	LDO, LN, CE, 2,5V±2%, 150mA	SOT-23-5	28vt	6g	VR4	Ric
R5	TC7SZ04AFE	CMOS-Logic	Inverter	SOT-353	Log6	6a	-	Tos
R50	TK11150CS	VR-IC	LDO, -CE, 5V±1,5%, 200mA	SOT-23-5	28un		-	Tok
R50	TK11250UM	VR-IC	LDO, CE, 5V±5%, 170mA	SOT-89-5	32vg	6i	VR7	Tok
R5B	LM4040BIM73X-5.0	Vref-IC	Precision, Shunt, 5,00V, 0.2%	SC-70	28dq		RF1	Nsc
R5B	LM4040BIM7-5.0	Vref-IC	Precision, Shunt, 5,00V, 0.2%	SC-70	28dq		RF1	Nsc
R5C	LM4040CIM73X-5.0	Vref-IC	Precision, Shunt, 5,00V, 0.5%	SC-70	28dq		RF1	Nsc
R5C	LM4040CIM7-5.0	Vref-IC	Precision, Shunt, 5,00V, 0.5%	SC-70	28dq		RF1	Nsc
R5D	LM4040DIM73X-5.0	Vref-IC	Precision, Shunt, 5,00V, 1%	SC-70	28dq		RF1	Nsc
R5D	LM4040DIM7-5.0	Vref-IC	Precision, Shunt, 5,00V, 1%	SC-70	28dq		RF1	Nsc
R6	R1121N261B	VR-IC	LDO, LN, CE, 2,6V±2%, 150mA	SOT-23-5	28vt	6g	VR4	Ric
R6	TC7SZU04AFE	CMOS-Logic	Inverter	SOT-353	Log6	6a	-	Tos
R7	R1121N271B	VR-IC	LDO, LN, CE, 2,7V±2%, 150mA	SOT-23-5	28vt	6g	VR4	Ric
R8	R1121N281B	VR-IC	LDO, LN, CE, 2,8V±2%, 150mA	SOT-23-5	28vt	6g	VR4	Ric
R9	R1121N291B	VR-IC	LDO, LN, CE, 2,9V±2%, 150mA	SOT-23-5	28vt	6g	VR4	Ric
RA	BD5340FVE	CMOS-IC	Voltage Detector 4V, Reset Push-pull output	VSOF-5	30ua		VD7	Rhm
RA	BD5340G	CMOS-IC	Voltage Detector 4V, Reset Push-pull output	SSOP-5	28vdo		VD7	Rhm
RB	BD5341FVE	CMOS-IC	Voltage Detector 4,1V, Reset Push-pull output	VSOF-5	30ua		VD7	Rhm
RB	BD5341G	CMOS-IC	Voltage Detector 4,1V, Reset Push-pull output	SSOP-5	28vdo		VD7	Rhm
RC	BD5342FVE	CMOS-IC	Voltage Detector 4,2V, Reset Push-pull output	VSOF-5	30ua		VD7	Rhm
RC	BD5342G	CMOS-IC	Voltage Detector 4,2V, Reset Push-pull output	SSOP-5	28vdo		VD7	Rhm
RD	BD5343FVE	CMOS-IC	Voltage Detector 4,3V, Reset Push-pull output	VSOF-5	30ua		VD7	Rhm
RD	BD5343G	CMOS-IC	Voltage Detector 4,3V, Reset Push-pull output	SSOP-5	28vdo		VD7	Rhm
RE	BD5344FVE	CMOS-IC	Voltage Detector 4,4V, Reset Push-pull output	VSOF-5	30ua		VD7	Rhm
RE	BD5344G	CMOS-IC	Voltage Detector 4,4V, Reset Push-pull output	SSOP-5	28vdo		VD7	Rhm
RF	BD5345FVE	CMOS-IC	Voltage Detector 4,5V, Reset Push-pull output	VSOF-5	30ua		VD7	Rhm
RF	BD5345G	CMOS-IC	Voltage Detector 4,5V, Reset Push-pull output	SSOP-5	28vdo		VD7	Rhm
RG	BD5346FVE	CMOS-IC	Voltage Detector 4,6V, Reset Push-pull output	VSOF-5	30ua		VD7	Rhm
RG	BD5346G	CMOS-IC	Voltage Detector 4,6V, Reset Push-pull output	SSOP-5	28vdo		VD7	Rhm
RH	BD5347FVE	CMOS-IC	Voltage Detector 4,7V, Reset Push-pull output	VSOF-5	30ua		VD7	Rhm
RH	BD5347G	CMOS-IC	Voltage Detector 4,7V, Reset Push-pull output	SSOP-5	28vdo		VD7	Rhm
RJ	BD5348FVE	CMOS-IC	Voltage Detector 4,8V, Reset Push-pull output	VSOF-5	30ua		VD7	Rhm
RJ	BD5348G	CMOS-IC	Voltage Detector 4,8V, Reset Push-pull output	SSOP-5	28vdo		VD7	Rhm
RJB	LM4040BIM7-2.0	Vref-IC	Precision, Shunt, 2,048V, 0.2%	SC-70	28dq		RF1	Nsc
RJB	LM4040BIM7X-2.0	Vref-IC	Precision, Shunt, 2,048V, 0.2%	SC-70	28dq		RF1	Nsc
RJC	LM4040CIM7-2.0	Vref-IC	Precision, Shunt, 2,048V, 0.5%	SC-70	28dq		RF1	Nsc
RJD	LM4040DIM7-2.0	Vref-IC	Precision, Shunt, 2,048V, 1%	SC-70	28dq		RF1	Nsc
RJD	LM4040DIM7X-2.0	Vref-IC	Precision, Shunt, 2,048V, 1%	SC-70	28dq		RF1	Nsc
RJE	LM4040EIM7-2.0	Vref-IC	Precision, Shunt, 2,048V, 2%	SC-70	28dq		RF1	Nsc
RJE	LM4040EIM7X-2.0	Vref-IC	Precision, Shunt, 2,048V, 2%	SC-70	28dq		RF1	Nsc
RK	BD5349FVE	CMOS-IC	Voltage Detector 4,9V, Reset Push-pull output	VSOF-5	30ua		VD7	Rhm
RK	BD5349G	CMOS-IC	Voltage Detector 4,9V, Reset Push-pull output	SSOP-5	28vdo		VD7	Rhm
RKB	LM4040BIM7-3.0	Vref-IC	Precision, Shunt, 3,00V, 0.2%	SC-70	28dq		RF1	Nsc
RKB	LM4040BIM7X-3.0	Vref-IC	Precision, Shunt, 3,00V, 0.2%	SC-70	28dq		RF1	Nsc

SMD code	Type	Function	Short description	Case	Pin.	St.	Sch.	Mnf.
RKC	LM4040CIM7-3.0	Vref-IC	Precision, Shunt, 3V, 0.5%	SC-70	28dq		RF1	Nsc
RKC	LM4040CIM7X-3.0	Vref-IC	Precision, Shunt, 3V, 0.5%	SC-70	28dq		RF1	Nsc
RKD	LM4040DIM7-3.0	Vref-IC	Precision, Shunt, 3,00V, 1%	SC-70	28dq		RF1	Nsc
RKD	LM4040DIM7X-3.0	Vref-IC	Precision, Shunt, 3,00V, 1%	SC-70	28dq		RF1	Nsc
RKE	LM4040EIM7-3.0	Vref-IC	Precision, Shunt, 3,00V, 2%	SC-70	28dq		RF1	Nsc
RKE	LM4040EIM7X-3.0	Vref-IC	Precision, Shunt, 3,00V, 2%	SC-70	28dq		RF1	Nsc
RL	BD5350FVE	CMOS-IC	Voltage Detector 5V, Reset Push-pull output	VSOF-5	30ua		VD7	Rhm
RL	BD5350G	CMOS-IC	Voltage Detector 5V, Reset Push-pull output	SSOP-5	28vdo		VD7	Rhm
RL	R1122N201B	VR-IC	LDO, LN, CE, 2V±2%, 150mA	SOT-23-5	28vt	6g	VR4	Ric
RM	BD5351FVE	CMOS-IC	Voltage Detector 5,1V, Reset Push-pull output	VSOF-5	30ua		VD7	Rhm
RM	BD5351G	CMOS-IC	Voltage Detector 5,1V, Reset Push-pull output	SSOP-5	28vdo		VD7	Rhm
RM	R1122N211B	VR-IC	LDO, LN, CE, 2,1V±2%, 150mA	SOT-23-5	28vt	6g	VR4	Ric
RN	BD5352FVE	CMOS-IC	Voltage Detector 5,2V, Reset Push-pull output	VSOF-5	30ua		VD7	Rhm
RN	BD5352G	CMOS-IC	Voltage Detector 5,2V, Reset Push-pull output	SSOP-5	28vdo		VD7	Rhm
RN	R1122N221B	VR-IC	LDO, LN, CE, 2,2V±2%, 150mA	SOT-23-5	28vt	6g	VR4	Ric
RP	BD5353FVE	CMOS-IC	Voltage Detector 5,3V, Reset Push-pull output	VSOF-5	30ua		VD7	Rhm
RP	BD5353G	CMOS-IC	Voltage Detector 5,3V, Reset Push-pull output	SSOP-5	28vdo		VD7	Rhm
RP	R1122N231B	VR-IC	LDO, LN, CE, 2,3V±2%, 150mA	SOT-23-5	28vt	6g	VR4	Ric
RQ	BD5354FVE	CMOS-IC	Voltage Detector 5,4V, Reset Push-pull output	VSOF-5	30ua		VD7	Rhm
RQ	BD5354G	CMOS-IC	Voltage Detector 5,4V, Reset Push-pull output	SSOP-5	28vdo		VD7	Rhm
RQ	R1122N241B	VR-IC	LDO, LN, CE, 2,4V±2%, 150mA	SOT-23-5	28vt	6g	VR4	Ric
RR	BD5355FVE	CMOS-IC	Voltage Detector 5,5V, Reset Push-pull output	VSOF-5	30ua		VD7	Rhm
RR	BD5355G	CMOS-IC	Voltage Detector 5,5V, Reset Push-pull output	SSOP-5	28vdo		VD7	Rhm
RR	R1122N251B	VR-IC	LDO, LN, CE, 2,5V±2%, 150mA	SOT-23-5	28vt	6g	VR4	Ric
RS	BD5356FVE	CMOS-IC	Voltage Detector 5,6V, Reset Push-pull output	VSOF-5	30ua		VD7	Rhm
RS	BD5356G	CMOS-IC	Voltage Detector 5,6V, Reset Push-pull output	SSOP-5	28vdo		VD7	Rhm
RS	R1122N261B	VR-IC	LDO, LN, CE, 2,6V±2%, 150mA	SOT-23-5	28vt	6g	VR4	Ric
RT	BD5357FVE	CMOS-IC	Voltage Detector 5,7V, Reset Push-pull output	VSOF-5	30ua		VD7	Rhm
RT	BD5357G	CMOS-IC	Voltage Detector 5,7V, Reset Push-pull output	SSOP-5	28vdo		VD7	Rhm
RT	R1122N271B	VR-IC	LDO, LN, CE, 2,7V±2%, 150mA	SOT-23-5	28vt	6g	VR4	Ric
RU	BD5358FVE	CMOS-IC	Voltage Detector 5,8V, Reset Push-pull output	VSOF-5	30ua		VD7	Rhm
RU	BD5358G	CMOS-IC	Voltage Detector 5,8V, Reset Push-pull output	SSOP-5	28vdo		VD7	Rhm
RU	R1122N281B	VR-IC	LDO, LN, CE, 2,8V±2%, 150mA	SOT-23-5	28vt	6g	VR4	Ric
RV	BD5359FVE	CMOS-IC	Voltage Detector 5,9V, Reset Push-pull output	VSOF-5	30ua		VD7	Rhm
RV	BD5359G	CMOS-IC	Voltage Detector 5,9V, Reset Push-pull output	SSOP-5	28vdo		VD7	Rhm
RV	R1122N291B	VR-IC	LDO, LN, CE, 2,9V±2%, 150mA	SOT-23-5	28vt	6g	VR4	Ric
RW	BD5360FVE	CMOS-IC	Voltage Detector 6V, Reset Push-pull output	VSOF-5	30ua		VD7	Rhm
RW	BD5360G	CMOS-IC	Voltage Detector 6V, Reset Push-pull output	SSOP-5	28vdo		VD7	Rhm
S0	R1121N301B	VR-IC	LDO, LN, CE, 3V±2%, 150mA	SOT-23-5	28vt	6g	VR4	Ric
S00	NC7S00P5	CMOS-Logic	2-input NAND gate	SOT-353	Log1	6a	-	F
S02	NC7S02P5	CMOS-Logic	2-input NOR gate	SOT-353	Log2	6a	-	F
S04	NC7S04P5	CMOS-Logic	Inverter	SOT-353	Log6	6a	-	F
S08	NC7S08P5	CMOS-Logic	2-input AND gate	SOT-353	Log3	6a	-	F
S1	R1121N311B	VR-IC	LDO, LN, CE, 3.1V±2%, 150mA	SOT-23-5	28vt	6g	VR4	Ric
S14	NC7S14P5	CMOS-Logic	Inverting Schmitt-trigger	SOT-353	Log7	6a	-	F
S15	R1162N151B	VR-IC	LDO, CE, 1.5V±2%, 150mA	SOT-23-5	28vrw	6g	VR10	Ric
S16	R1162N161B	VR-IC	LDO, CE, 1.6V±2%, 150mA	SOT-23-5	28vrw	6g	VR10	Ric
S17	R1162N171B	VR-IC	LDO, CE, 1.7V±2%, 150mA	SOT-23-5	28vrw	6g	VR10	Ric
S18	R1162N181B	VR-IC	LDO, CE, 1.8V±2%, 150mA	SOT-23-5	28vrw	6g	VR10	Ric
S19	R1162N191B	VR-IC	LDO, CE, 1.9V±2%, 150mA	SOT-23-5	28vrw	6g	VR10	Ric
S2	R1121N321B	VR-IC	LDO, LN, CE, 3.2V±2%, 150mA	SOT-23-5	28vt	6g	VR4	Ric
S20	R1162N201B	VR-IC	LDO, CE, 2V±2%, 150mA	SOT-23-5	28vrw	6g	VR10	Ric
S21	R1162N211B	VR-IC	LDO, CE, 2.1V±2%, 150mA	SOT-23-5	28vrw	6g	VR10	Ric
S22	R1162N221B	VR-IC	LDO, CE, 2.2V±2%, 150mA	SOT-23-5	28vrw	6g	VR10	Ric
S23	R1162N231B	VR-IC	LDO, CE, 2.3V±2%, 150mA	SOT-23-5	28vrw	6g	VR10	Ric
S24	R1162N241B	VR-IC	LDO, CE, 2.4V±2%, 150mA	SOT-23-5	28vrw	6g	VR10	Ric
S25	R1162N251B	VR-IC	LDO, CE, 2.5V±2%, 150mA	SOT-23-5	28vrw	6g	VR10	Ric
S26	R1162N261B	VR-IC	LDO, CE, 2.6V±2%, 150mA	SOT-23-5	28vrw	6g	VR10	Ric
S27	R1162N271B	VR-IC	LDO, CE, 2.7V±2%, 150mA	SOT-23-5	28vrw	6g	VR10	Ric
S28	R1162N281B	VR-IC	LDO, CE, 2.8V±2%, 150mA	SOT-23-5	28vrw	6g	VR10	Ric
S29	R1162N291B	VR-IC	LDO, CE, 2.9V±2%, 150mA	SOT-23-5	28vrw	6g	VR10	Ric
S3	FMS3	Si-pnp	Dual, GP, 120V, 50mA, 140MHz	SOT-23-5	28td		-	Rhm
S3	R1121N331B	VR-IC	LDO, LN, CE, 3.3V±2%, 150mA	SOT-23-5	28vt	6g	VR4	Ric
S30	R1162N301B	VR-IC	LDO, CE, 3V±2%, 150mA	SOT-23-5	28vrw	6g	VR10	Ric
S31	R1162N311B	VR-IC	LDO, CE, 3.1V±2%, 150mA	SOT-23-5	28vrw	6g	VR10	Ric
S32	NC7S32P5	CMOS-Logic	2-input OR gate	SOT-353	Log4	6a	-	F
S32	R1162N321B	VR-IC	LDO, CE, 3.2V±2%, 150mA	SOT-23-5	28vrw	6g	VR10	Ric
S33	R1162N331B	VR-IC	LDO, CE, 3.3V±2%, 150mA	SOT-23-5	28vrw	6g	VR10	Ric
S34	R1162N341B	VR-IC	LDO, CE, 3.4V±2%, 150mA	SOT-23-5	28vrw	6g	VR10	Ric
S35	R1162N351B	VR-IC	LDO, CE, 3.5V±2%, 150mA	SOT-23-5	28vrw	6g	VR10	Ric
S36	R1162N361B	VR-IC	LDO, CE, 3.6V±2%, 150mA	SOT-23-5	28vrw	6g	VR10	Ric
S37	R1162N371B	VR-IC	LDO, CE, 3.7V±2%, 150mA	SOT-23-5	28vrw	6g	VR10	Ric
S38	R1162N381B	VR-IC	LDO, CE, 3.8V±2%, 150mA	SOT-23-5	28vrw	6g	VR10	Ric
S39	R1162N391B	VR-IC	LDO, CE, 3.9V±2%, 150mA	SOT-23-5	28vrw	6g	VR10	Ric
S4	FMS4	Si-pnp	Dual, GP, 120V, 50mA, 140MHz	SOT-23-5	28ty		-	Rhm

SMD code	Type	Function	Short description	Case	Pin.	St.	Sch.	Mnf.
S4	R1121N341B	VR-IC	LDO, LN, CE, 3.4V±2%, 150mA	SOT-23-5	28vt	6g	VR4	Ric
S40	R1162N401B	VR-IC	LDO, CE, 4V±2%, 150mA	SOT-23-5	28vrw	6g	VR10	Ric
S41	R1162N181B5	VR-IC	LDO, CE, 1.85V±2%, 150mA	SOT-23-5	28vrw	6g	VR10	Ric
S42	R1162N281B5	VR-IC	LDO, CE, 2.85V±2%, 150mA	SOT-23-5	28vrw	6g	VR10	Ric
S5	R1121N351B	VR-IC	LDO, LN, CE, 3.5V±2%, 150mA	SOT-23-5	28vt	6g	VR4	Ric
S6	R1121N361B	VR-IC	LDO, LN, CE, 3,6V±2%, 150mA	SOT-23-5	28vt	6g	VR4	Ric
S7	R1121N371B	VR-IC	LDO, LN, CE, 3,7V±2%, 150mA	SOT-23-5	28vt	6g	VR4	Ric
S8	R1121N381B	VR-IC	LDO, LN, CE, 3,8V±2%, 150mA	SOT-23-5	28vt	6g	VR4	Ric
S86	NC7S86P5	CMOS-Logic	2-input EXCLUSIVE OR gate	SOT-353	Log5	6a	-	F
S9	R1121N391B	VR-IC	LDO, LN, CE, 3,9V±2%, 150mA	SOT-23-5	28vt	6g	VR4	Ric
SAC	NCP302LSN47T1	CMOS-IC	Voltage Detector 4,7V, -Reset Push-pull output	SOT-23-5	28vdo		VD7	Ons
SAF	NCP302LSN43T1	CMOS-IC	Voltage Detector 4,3V, -Reset Push-pull output	SOT-23-5	28vdo		VD7	Ons
SAI	NCP302LSN40T1	CMOS-IC	Voltage Detector 4V, -Reset Push-pull output	SOT-23-5	28vdo		VD7	Ons
SAK	NCP302LSN38T1	CMOS-IC	Voltage Detector 3,8V, -Reset Push-pull output	SOT-23-5	28vdo		VD7	Ons
SAL	NCP302LSN45T1	CMOS-IC	Voltage Detector 4,5V, -Reset Push-pull output	SOT-23-5	28vdo		VD7	Ons
SAQ	NCP302LSN33T1	CMOS-IC	Voltage Detector 3,3V, -Reset Push-pull output	SOT-23-5	28vdo		VD7	Ons
SAT	NCP302LSN30T1	CMOS-IC	Voltage Detector 3V, -Reset Push-pull output	SOT-23-5	28vdo		VD7	Ons
SAW	NCP302LSN27T1	CMOS-IC	Voltage Detector 2,7V, -Reset Push-pull output	SOT-23-5	28vdo		VD7	Ons
SBD	NCP302LSN20T1	CMOS-IC	Voltage Detector 2V, -Reset Push-pull output	SOT-23-5	28vdo		VD7	Ons
SBF	NCP302LSN18T1	CMOS-IC	Voltage Detector 1,8V, -Reset Push-pull output	SOT-23-5	28vdo		VD7	Ons
SBI	NCP302LSN15T1	CMOS-IC	Voltage Detector 1,5V, -Reset Push-pull output	SOT-23-5	28vdo		VD7	Ons
SBO	NCP302LSN09T1	CMOS-IC	Voltage Detector 0,9V, -Reset Push-pull output	SOT-23-5	28vdo		VD7	Ons
SBR	NCP303LSN47T1	CMOS-IC	Voltage Detector 4,7V, -Reset Open drain output	SOT-23-5	28vdo		VD6	Ons
SBS	NCP303LSN46T1	CMOS-IC	Voltage Detector 4,6V, -Reset Open drain output	SOT-23-5	28vdo		VD6	Ons
SBT	NCP303LSN45T1	CMOS-IC	Voltage Detector 4,5V, -Reset Open drain output	SOT-23-5	28vdo		VD6	Ons
SBU	NCP303LSN44T1	CMOS-IC	Voltage Detector 4,4V, -Reset Open drain output	SOT-23-5	28vdo		VD6	Ons
SBW	NCP303LSN42T1	CMOS-IC	Voltage Detector 4,2V, -Reset Open drain output	SOT-23-5	28vdo		VD6	Ons
SBY	NCP303LSN40T1	CMOS-IC	Voltage Detector 4V, -Reset Open drain output	SOT-23-5	28vdo		VD6	Ons
SC	TC75S51F	Op-IC	CMOS, Vcc=±0.75..±3.5V, Icc0=60µA	SOT-25	28opf			Tos
SC	TC75S51FE	Op-IC	CMOS, Vcc=±0.75..±3.5V, Icc0=60µA	ESV	30opf			Tos
SC	TC75S51FU	Op-IC	CMOS, Vcc=±0.75..±3.5V, Icc0=60µA	SOT-353	30opf			Tos
SCA	NCP303LSN38T1	CMOS-IC	Voltage Detector 3,8V, -Reset Open drain output	SOT-23-5	28vdo		VD6	Ons
SCF	NCP303LSN34T1	CMOS-IC	Voltage Detector 3,4V, -Reset Open drain output	SOT-23-5	28vdo		VD6	Ons
SCG	NCP303LSN33T1	CMOS-IC	Voltage Detector 3,3V, -Reset Open drain output	SOT-23-5	28vdo		VD6	Ons
SCH	NCP303LSN32T1	CMOS-IC	Voltage Detector 3,2V, -Reset Open drain output	SOT-23-5	28vdo		VD6	Ons
SCI	NCP303LSN31T1	CMOS-IC	Voltage Detector 3,1V, -Reset Open drain output	SOT-23-5	28vdo		VD6	Ons
SCJ	NCP303LSN30T1	CMOS-IC	Voltage Detector 3V, -Reset Open drain output	SOT-23-5	28vdo		VD6	Ons
SCK	NCP303LSN29T1	CMOS-IC	Voltage Detector 2,9V, -Reset Open drain output	SOT-23-5	28vdo		VD6	Ons
SCL	NCP303LSN28T1	CMOS-IC	Voltage Detector 2,8V, -Reset Open drain output	SOT-23-5	28vdo		VD6	Ons
SCM	NCP303LSN27T1	CMOS-IC	Voltage Detector 2,7V, -Reset Open drain output	SOT-23-5	28vdo		VD6	Ons
SCN	NCP303LSN26T1	CMOS-IC	Voltage Detector 2,6V, -Reset Open drain output	SOT-23-5	28vdo		VD6	Ons
SCO	NCP303LSN25T1	CMOS-IC	Voltage Detector 2,5V, -Reset Open drain output	SOT-23-5	28vdo		VD6	Ons
SCP	NCP303LSN24T1	CMOS-IC	Voltage Detector 2,4V, -Reset Open drain output	SOT-23-5	28vdo		VD6	Ons
SCR	NCP303LSN22T1	CMOS-IC	Voltage Detector 2,2V, -Reset Open drain output	SOT-23-5	28vdo		VD6	Ons
SCT	NCP303LSN20T1	CMOS-IC	Voltage Detector 2V, -Reset Open drain output	SOT-23-5	28vdo		VD6	Ons
SCV	NCP303LSN18T1	CMOS-IC	Voltage Detector 1,8V, -Reset Open drain output	SOT-23-5	28vdo		VD6	Ons
SCX	NCP303LSN16T1	CMOS-IC	Voltage Detector 1,6V, -Reset Open drain output	SOT-23-5	28vdo		VD6	Ons
SDE	NCP303LSN09T1	CMOS-IC	Voltage Detector 0,9V, -Reset Open drain output	SOT-23-5	28vdo		VD6	Ons
SDG	NCP302HSN45T1	CMOS-IC	Voltage Detector 4,5V, Reset Push-pull output	SOT-23-5	28vdo		VD7	Ons
SDI	NCP302HSN30T1	CMOS-IC	Voltage Detector 3V, Reset Push-pull output	SOT-23-5	28vdo		VD7	Ons
SDK	NCP302HSN27T1	CMOS-IC	Voltage Detector 2,7V, Reset Push-pull output	SOT-23-5	28vdo		VD7	Ons
SDO	NCP302HSN09T1	CMOS-IC	Voltage Detector 0,9V, Reset Push-pull output	SOT-23-5	28vdo		VD7	Ons
SDP	NCP300HSN47T1	CMOS-IC	Voltage Detector 4,7V, Reset Push-pull output	SOT-23-5	28vdm		VD7	Ons
SDQ	NCP300HSN45T1	CMOS-IC	Voltage Detector 4,5V, Reset Push-pull output	SOT-23-5	28vdm		VD7	Ons
SDS	NCP300HSN30T1	CMOS-IC	Voltage Detector 3V, Reset Push-pull output	SOT-23-5	28vdm		VD7	Ons
SDU	NCP300HSN27T1	CMOS-IC	Voltage Detector 2,7V, Reset Push-pull output	SOT-23-5	28vdm		VD7	Ons
SDY	NCP300HSN09T1	CMOS-IC	Voltage Detector 0,9V, Reset Push-pull output	SOT-23-5	28vdm		VD7	Ons
SDZ	NCP300LSN47T1	CMOS-IC	Voltage Detector 4,7V, -Reset Push-pull output	SOT-23-5	28vdm		VD7	Ons
SE	TC75S54F	Op-IC	CMOS, Vcc=±0.9..±3.5V, Icc0=100µA	SOT-25	28opf			Tos
SE	TC75S54FE	Op-IC	CMOS, Vcc=±0.9..±3.5V, Icc0=100µA	ESV	30opf			Tos
SE	TC75S54FU	Op-IC	CMOS, Vcc=±0.9..±3.5V, Icc0=100µA	SOT-353	30opf			Tos
SEA	NCP300LSN45T1	CMOS-IC	Voltage Detector 4,5V, -Reset Push-pull output	SOT-23-5	28vdm		VD7	Ons
SEC	NCP300LSN30T1	CMOS-IC	Voltage Detector 3V, -Reset Push-pull output	SOT-23-5	28vdm		VD7	Ons
SED	NCP300LSN28T1	CMOS-IC	Voltage Detector 2,8V, -Reset Push-pull output	SOT-23-5	28vdm		VD7	Ons
SEE	NCP300LSN27T1	CMOS-IC	Voltage Detector 2,7V, -Reset Push-pull output	SOT-23-5	28vdm		VD7	Ons
SEJ	NCP300LSN09T1	CMOS-IC	Voltage Detector 0,9V, -Reset Push-pull output	SOT-23-5	28vdm		VD7	Ons
SEL	NCP301HSN45T1	CMOS-IC	Voltage Detector 4,5V, Reset Open drain output	SOT-23-5	28vdm		VD6	Ons
SEN	NCP301HSN30T1	CMOS-IC	Voltage Detector 3V, Reset Open drain output	SOT-23-5	28vdm		VD6	Ons
SEP	NCP301HSN27T1	CMOS-IC	Voltage Detector 2,7V, Reset Open drain output	SOT-23-5	28vdm		VD6	Ons
SET	NCP301HSN09T1	CMOS-IC	Voltage Detector 0,9V, Reset Open drain output	SOT-23-5	28vdm		VD6	Ons
SEU	NCP301LSN47T1	CMOS-IC	Voltage Detector 4,7V, -Reset Open drain output	SOT-23-5	28vdm		VD6	Ons
SEV	NCP301LSN45T1	CMOS-IC	Voltage Detector 4,5V, -Reset Open drain output	SOT-23-5	28vdm		VD6	Ons
SEY	NCP301LSN30T1	CMOS-IC	Voltage Detector 3V, -Reset Open drain output	SOT-23-5	28vdm		VD6	Ons
SEZ	NCP301LSN28T1	CMOS-IC	Voltage Detector 2,8V, -Reset Open drain output	SOT-23-5	28vdm		VD6	Ons
SF	TC75S55F	Op-IC	CMOS, Vcc=±0.9..±3.5V, Icc0=10µA	SOT-25	28opf			Tos

SMD code	Type	Function	Short description	Case	Pin.	St.	Sch.	Mnf.
SF	TC75S55FE	Op-IC	CMOS, Vcc=±0.9..±3.5V, Icc0=10µA	ESV	30opf			Tos
SF	TC75S55FU	Op-IC	CMOS, Vcc=±0.9..±3.5V, Icc0=10µA	SOT-353	30opf			Tos
SFA	NCP301LSN27T1	CMOS-IC	Voltage Detector 2,7V, -Reset Open drain output	SOT-23-5	28vdm		VD6	Ons
SFD	NCP301LSN20T1	CMOS-IC	Voltage Detector 2V, -Reset Open drain output	SOT-23-5	28vdm		VD6	Ons
SFF	NCP301LSN09T1	CMOS-IC	Voltage Detector 0,9V, -Reset Open drain output	SOT-23-5	28vdm		VD6	Ons
SFH	NCP302HSN18T1	CMOS-IC	Voltage Detector 1,8V, Reset Push-pull output	SOT-23-5	28vdo		VD7	Ons
SFJ	NCP300HSN18T1	CMOS-IC	Voltage Detector 1,8V, Reset Push-pull output	SOT-23-5	28vdm		VD7	Ons
SFK	NCP300LSN18T1	CMOS-IC	Voltage Detector 1,8V, -Reset Push-pull output	SOT-23-5	28vdm		VD7	Ons
SFM	NCP301HSN18T1	CMOS-IC	Voltage Detector 1,8V, Reset Open drain output	SOT-23-5	28vdm		VD6	Ons
SFN	NCP301LSN18T1	CMOS-IC	Voltage Detector 1,8V, -Reset Open drain output	SOT-23-5	28vdm		VD6	Ons
SG	2SA1873-GR	Si-pnp	Pair, AF-Amp, 50V, 150mA, 200mW, B=200..400	SOT-23-5	28td	6a		Tos
SGAA	MIC2287BD5	VR-IC	1.2MHz PWM Boost Converter	SOT-23-5	28sq		-	Mcr
SGAA	MIC2287YD5	VR-IC	1.2MHz PWM Boost Converter	SOT-23-5	28sq		-	Mcr
SH	TC75S60F	Op-IC	CMOS, Vcc=±0.9..±3.5V, Icc0=10µA	SOT-25	28opf			Tos
SH	TC75S60FU	Op-IC	CMOS, Vcc=±0.9..±3.5V, Icc0=10µA	SOT-353	30opf			Tos
SHAA	MIC2288BD5	VR-IC	1.2MHz PWM Boost converter, 1A	SOT-23-5	28sq		-	Mcr
SHAA	MIC2288YD5	VR-IC	1.2MHz PWM Boost converter, 1A	SOT-23-5	28sq		-	Mcr
SHE	NCP300LSN20T1	CMOS-IC	Voltage Detector 2V, -Reset Push-pull output	SOT-23-5	28vdm		VD7	Ons
SKK	NCP300LSN44T1	CMOS-IC	Voltage Detector 4,4V, -Reset Push-pull output	SOT-23-5	28vdm		VD7	Ons
SKU	NCP300LSN34T1	CMOS-IC	Voltage Detector 3,4V, -Reset Push-pull output	SOT-23-5	28vdm		VD7	Ons
SKV	NCP300LSN33T1	CMOS-IC	Voltage Detector 3,3V, -Reset Push-pull output	SOT-23-5	28vdm		VD7	Ons
SL	R1122N301B	VR-IC	LDO, LN, CE, 3V±2%, 150mA	SOT-23-5	28vt	6g	VR4	Ric
SM	R1122N311B	VR-IC	LDO, LN, CE, 3.1V±2%, 150mA	SOT-23-5	28vt	6g	VR4	Ric
SMU	NCP301LSN40T1	CMOS-IC	Voltage Detector 4V, -Reset Open drain output	SOT-23-5	28vdm		VD6	Ons
SN	R1122N321B	VR-IC	LDO, LN, CE, 3.2V±2%, 150mA	SOT-23-5	28vt	6g	VR4	Ric
SNB	NCP301LSN33T1	CMOS-IC	Voltage Detector 3,3V, -Reset Open drain output	SOT-23-5	28vdm		VD6	Ons
SNF	NCP301LSN25T1	CMOS-IC	Voltage Detector 2,5V, -Reset Open drain output	SOT-23-5	28vdm		VD6	Ons
SNG	NCP301LSN22T1	CMOS-IC	Voltage Detector 2,2V, -Reset Open drain output	SOT-23-5	28vdm		VD6	Ons
SNN	NCP301LSN12T1	CMOS-IC	Voltage Detector 1,2V, -Reset Open drain output	SOT-23-5	28vdm		VD6	Ons
SP	KIC7S00FU	CMOS-Logic	2-input NAND gate	SOT-353	Log1	6a	-	Kec
SP	R1122N331B	VR-IC	LDO, LN, CE, 3.3V±2%, 150mA	SOT-23-5	28vt	6g	VR4	Ric
SQ	KIC7S02FU	CMOS-Logic	2-input NOR gate	SOT-353	Log2	6a	-	Kec
SQ	R1122N341B	VR-IC	LDO, LN, CE, 3.4V±2%, 150mA	SOT-23-5	28vt	6g	VR4	Ric
SR	KIC7S04FU	CMOS-Logic	Inverter	SOT-353	Log6	6a	-	Kec
SR	R1122N351B	VR-IC	LDO, LN, CE, 3.5V±2%, 150mA	SOT-23-5	28vt	6g	VR4	Ric
SS	KIC7SU04FU	CMOS-Logic	Inverter	SOT-353	Log6	6a	-	Kec
SS	R1122N361B	VR-IC	LDO, LN, CE, 3,6V±2%, 150mA	SOT-23-5	28vt	6g	VR4	Ric
ST	KIC7S08FU	CMOS-Logic	2-input AND gate	SOT-353	Log3	6a	-	Kec
ST	R1122N371B	VR-IC	LDO, LN, CE, 3,7V±2%, 150mA	SOT-23-5	28vt	6g	VR4	Ric
SU	KIC7S14FU	CMOS-Logic	Inverting Schmitt-trigger	SC-59	Log7	6a	-	Kec
SU	R1122N381B	VR-IC	LDO, LN, CE, 3,8V±2%, 150mA	SOT-23-5	28vt	6g	VR4	Ric
SU4	NC7SU04P5	CMOS-Logic	Inverter	SOT-353	Log6	6a	-	F
SV	KIC7S32FU	CMOS-Logic	2-input OR gate	SOT-353	Log4	6a	-	Kec
SV	R1122N391B	VR-IC	LDO, LN, CE, 3,9V±2%, 150mA	SOT-23-5	28vt	6g	VR4	Ric
SW	KIC7S66FU	CMOS-Logic	Bilateral analogic switch	SOT-353	Log16	6a	-	Kec
SX	KIC7S86FU	CMOS-Logic	2-input EXCLUSIVE OR gate	SOT-353	Log5	6a	-	Kec
SY	2SA1873-Y	Si-pnp	Dual, AF-Amp, 50V, 150mA, 200mW, B=120..240	SOT-23-5	28td	6a		Tos
T0	BD45485G	CMOS-IC	Voltage Detector 4,8V, -Reset Open drain output, 500ms	SSOP-5	28vdp		VD6	Rhm
T0	R1121N401B	VR-IC	LDO, LN, CE, 4V±2%, 150mA	SOT-23-5	28vt	6g	VR4	Ric
T00	NC7ST00P5	CMOS-Logic	2-input NAND gate	SOT-353	Log1	6a	-	F
T02	NC7ST02P5	CMOS-Logic	2-input NOR gate	SOT-353	Log2	6a	-	F
T04	NC7ST04P5	CMOS-Logic	Inverter	SOT-353	Log6	6a	-	F
T08	NC7ST08P5	CMOS-Logic	2-input AND gate	SOT-353	Log3	6a	-	F
T1	BD45475G	CMOS-IC	Voltage Detector 4,7V, -Reset Open drain output, 500ms	SSOP-5	28vdp		VD6	Rhm
T1	R1121N411B	VR-IC	LDO, LN, CE, 4,1V±2%, 150mA	SOT-23-5	28vt	6g	VR4	Ric
T10	MIC1555BM5	Lin-IC	RC Timer/Oscillator, 2,7..18V, 0.005%/°C	SOT-23-5	28la		AD2	Mcr
T11	MIC1557BM5	Lin-IC	RC Oscillator, 2,7..18V, 0.005%/°C	SOT-23-5	28lb		AD1	Mcr
T14	NC7ST14P5	CMOS-Logic	Inverting Schmitt-trigger	SOT-353	Log7	6a	-	F
T15	R1162N151D	VR-IC	LDO, CE, auto discharge, 1.5V±2%, 350mA	SOT-23-5	28vrw	6g	VR10	Ric
T16	R1162N161D	VR-IC	LDO, CE, auto discharge, 1.6V±2%, 350mA	SOT-23-5	28vrw	6g	VR10	Ric
T17	R1162N171D	VR-IC	LDO, CE, auto discharge, 1.7V±2%, 350mA	SOT-23-5	28vrw	6g	VR10	Ric
T18	R1162N181D	VR-IC	LDO, CE, auto discharge, 1.8V±2%, 350mA	SOT-23-5	28vrw	6g	VR10	Ric
T19	R1162N191D	VR-IC	LDO, CE, auto discharge, 1.9V±2%, 350mA	SOT-23-5	28vrw	6g	VR10	Ric
T2	BD45465G	CMOS-IC	Voltage Detector 4,6V, -Reset Open drain output, 500ms	SSOP-5	28vdp		VD6	Rhm
T2	R1121N421B	VR-IC	LDO, LN, CE, 4,2V±2%, 150mA	SOT-23-5	28vt	6g	VR4	Ric
T20	R1162N201D	VR-IC	LDO, CE, auto discharge, 2V±2%, 350mA	SOT-23-5	28vrw	6g	VR10	Ric
T20	XC31BPN20AM	CMOS-IC	Temperature Sensor (-30..+80°C); t=25°C- Vout=2V±3%	SOT-23-5	28xa		-	Tor
T21	R1162N211D	VR-IC	LDO, CE, auto discharge, 2.1V±2%, 350mA	SOT-23-5	28vrw	6g	VR10	Ric
T21	XC31BPN21AM	CMOS-IC	Temperature Sensor (-30..+80°C); t=25°C- Vout=2,1V±3%	SOT-23-5	28xa		-	Tor
T22	R1162N221D	VR-IC	LDO, CE, auto discharge, 2.2V±2%, 350mA	SOT-23-5	28vrw	6g	VR10	Ric
T22	XC31BPN22AM	CMOS-IC	Temperature Sensor (-30..+80°C); t=25°C- Vout=2,2V±3%	SOT-23-5	28xa		-	Tor
T23	R1162N231D	VR-IC	LDO, CE, auto discharge, 2.3V±2%, 350mA	SOT-23-5	28vrw	6g	VR10	Ric
T23	XC31BPN23AM	CMOS-IC	Temperature Sensor (-30..+80°C); t=25°C- Vout=2,3V±3%	SOT-23-5	28xa		-	Tor
T24	R1162N241D	VR-IC	LDO, CE, auto discharge, 2.4V±2%, 350mA	SOT-23-5	28vrw	6g	VR10	Ric
T24	XC31BPN24AM	CMOS-IC	Temperature Sensor (-30..+80°C); t=25°C- Vout=2,4V±3%	SOT-23-5	28xa		-	Tor

SMD code	Type	Function	Short description	Case	Pin.	St.	Sch.	Mnf.
T25	R1162N251D	VR-IC	LDO, CE, auto discharge, 2.5V±2%, 350mA	SOT-23-5	28vrw	6g	VR10	Ric
T25	XC31BPN25AM	CMOS-IC	Temperature Sensor (-30..+80°C); t=25°C- Vout=2,5V±3%	SOT-23-5	28xa		-	Tor
T26	R1162N261D	VR-IC	LDO, CE, auto discharge, 2.6V±2%, 350mA	SOT-23-5	28vrw	6g	VR10	Ric
T26	XC31BPN26AM	CMOS-IC	Temperature Sensor (-30..+80°C); t=25°C- Vout=2,6V±3%	SOT-23-5	28xa		-	Tor
T27	R1162N271D	VR-IC	LDO, CE, auto discharge, 2.7V±2%, 350mA	SOT-23-5	28vrw	6g	VR10	Ric
T27	XC31BPN27AM	CMOS-IC	Temperature Sensor (-30..+80°C); t=25°C- Vout=2,7V±3%	SOT-23-5	28xa		-	Tor
T28	R1162N281D	VR-IC	LDO, CE, auto discharge, 2.8V±2%, 350mA	SOT-23-5	28vrw	6g	VR10	Ric
T28	XC31BPN28AM	CMOS-IC	Temperature Sensor (-30..+80°C); t=25°C- Vout=2,8V±3%	SOT-23-5	28xa		-	Tor
T29	R1162N291D	VR-IC	LDO, CE, auto discharge, 2.9V±2%, 350mA	SOT-23-5	28vrw	6g	VR10	Ric
T29	XC31BPN29AM	CMOS-IC	Temperature Sensor (-30..+80°C); t=25°C- Vout=2,9V±3%	SOT-23-5	28xa		-	Tor
T3	BD45455G	CMOS-IC	Voltage Detector 4,5V, -Reset Open drain output, 500ms	SSOP-5	28vdp		VD6	Rhm
T3	R1121N431B	VR-IC	LDO, LN, CE, 4,3V±2%, 150mA	SOT-23-5	28vt	6g	VR4	Ric
T30	R1162N301D	VR-IC	LDO, CE, auto discharge, 3V±2%, 350mA	SOT-23-5	28vrw	6g	VR10	Ric
T30	XC31BPN30AM	CMOS-IC	Temperature Sensor (-30..+80°C); t=25°C- Vout=3V±3%	SOT-23-5	28xa		-	Tor
T31	R1162N311D	VR-IC	LDO, CE, auto discharge, 3.1V±2%, 350mA	SOT-23-5	28vrw	6g	VR10	Ric
T31	XC31BPN31AM	CMOS-IC	Temperature Sensor (-30..+80°C); t=25°C- Vout=3,1V±3%	SOT-23-5	28xa		-	Tor
T32	NC7ST32P5	CMOS-Logic	2-input OR gate	SOT-353	Log4	6a	-	F
T32	R1162N321D	VR-IC	LDO, CE, auto discharge, 3.2V±2%, 350mA	SOT-23-5	28vrw	6g	VR10	Ric
T32	XC31BPN32AM	CMOS-IC	Temperature Sensor (-30..+80°C); t=25°C- Vout=3,1V±3%	SOT-23-5	28xa		-	Tor
T33	R1162N331D	VR-IC	LDO, CE, auto discharge, 3.3V±2%, 350mA	SOT-23-5	28vrw	6g	VR10	Ric
T33	XC31BPN33AM	CMOS-IC	Temperature Sensor (-30..+80°C); t=25°C- Vout=3,3V±3%	SOT-23-5	28xa		-	Tor
T34	R1162N341D	VR-IC	LDO, CE, auto discharge, 3.4V±2%, 350mA	SOT-23-5	28vrw	6g	VR10	Ric
T34	XC31BPN34AM	CMOS-IC	Temperature Sensor (-30..+80°C); t=25°C- Vout=3,4V±3%	SOT-23-5	28xa		-	Tor
T35	R1162N351D	VR-IC	LDO, CE, auto discharge, 3.5V±2%, 350mA	SOT-23-5	28vrw	6g	VR10	Ric
T35	XC31BPN35AM	CMOS-IC	Temperature Sensor (-30..+80°C); t=25°C- Vout=3,5V±3%	SOT-23-5	28xa		-	Tor
T36	R1162N361D	VR-IC	LDO, CE, auto discharge, 3.6V±2%, 350mA	SOT-23-5	28vrw	6g	VR10	Ric
T36	XC31BPN36AM	CMOS-IC	Temperature Sensor (-30..+80°C); t=25°C- Vout=3,6V±3%	SOT-23-5	28xa		-	Tor
T37	R1162N371D	VR-IC	LDO, CE, auto discharge, 3.7V±2%, 350mA	SOT-23-5	28vrw	6g	VR10	Ric
T37	XC31BPN37AM	CMOS-IC	Temperature Sensor (-30..+80°C); t=25°C- Vout=3,7V±3%	SOT-23-5	28xa		-	Tor
T38	R1162N381D	VR-IC	LDO, CE, auto discharge, 3.8V±2%, 350mA	SOT-23-5	28vrw	6g	VR10	Ric
T38	XC31BPN38AM	CMOS-IC	Temperature Sensor (-30..+80°C); t=25°C- Vout=3,8V±3%	SOT-23-5	28xa		-	Tor
T39	R1162N391D	VR-IC	LDO, CE, auto discharge, 3.9V±2%, 350mA	SOT-23-5	28vrw	6g	VR10	Ric
T39	XC31BPN39AM	CMOS-IC	Temperature Sensor (-30..+80°C); t=25°C- Vout=3,9V±3%	SOT-23-5	28xa		-	Tor
T4	BD45445G	CMOS-IC	Voltage Detector 4,4V, -Reset Open drain output, 500ms	SSOP-5	28vdp		VD6	Rhm
T4	R1121N441B	VR-IC	LDO, LN, CE, 4,4V±2%, 150mA	SOT-23-5	28vt	6g	VR4	Ric
T40	R1162N401D	VR-IC	LDO, CE, auto discharge, 4V±2%, 350mA	SOT-23-5	28vrw	6g	VR10	Ric
T40	XC31BPN40AM	CMOS-IC	Temperature Sensor (-30..+80°C); t=25°C- Vout=4V±3%	SOT-23-5	28xa		-	Tor
T41	R1162N181D5	VR-IC	LDO, CE, auto discharge, 1.85V±2%, 350mA	SOT-23-5	28vrw	6g	VR10	Ric
T41	XC31BPN41AM	CMOS-IC	Temperature Sensor (-30..+80°C); t=25°C- Vout=4,1V±3%	SOT-23-5	28xa		-	Tor
T42	R1162N281D5	VR-IC	LDO, CE, auto discharge, 2.85V±2%, 350mA	SOT-23-5	28vrw	6g	VR10	Ric
T42	XC31BPN42AM	CMOS-IC	Temperature Sensor (-30..+80°C); t=25°C- Vout=4,2V±3%	SOT-23-5	28xa		-	Tor
T43	XC31BPN43AM	CMOS-IC	Temperature Sensor (-30..+80°C); t=25°C- Vout=4,3V±3%	SOT-23-5	28xa		-	Tor
T44	XC31BPN44AM	CMOS-IC	Temperature Sensor (-30..+80°C); t=25°C- Vout=4,4V±3%	SOT-23-5	28xa		-	Tor
T45	XC31BPN45AM	CMOS-IC	Temperature Sensor (-30..+80°C); t=25°C- Vout=4,5V±3%	SOT-23-5	28xa		-	Tor
T46	XC31BPN46AM	CMOS-IC	Temperature Sensor (-30..+80°C); t=25°C- Vout=4,6V±3%	SOT-23-5	28xa		-	Tor
T47	XC31BPN47AM	CMOS-IC	Temperature Sensor (-30..+80°C); t=25°C- Vout=4,7V±3%	SOT-23-5	28xa		-	Tor
T48	XC31BPN48AM	CMOS-IC	Temperature Sensor (-30..+80°C); t=25°C- Vout=4,8V±3%	SOT-23-5	28xa		-	Tor
T49	XC31BPN49AM	CMOS-IC	Temperature Sensor (-30..+80°C); t=25°C- Vout=4,9V±3%	SOT-23-5	28xa		-	Tor
T5	BD45435G	CMOS-IC	Voltage Detector 4,3V, -Reset Open drain output, 500ms	SSOP-5	28vdp		VD6	Rhm
T5	R1121N451B	VR-IC	LDO, LN, CE, 4,5V±2%, 150mA	SOT-23-5	28vt	6g	VR4	Ric
T50	XC31BPN50AM	CMOS-IC	Temperature Sensor (-30..+80°C); t=25°C- Vout=5V±3%	SOT-23-5	28xa		-	Tor
T51	XC31BPN51AM	CMOS-IC	Temperature Sensor (-30..+80°C); t=25°C- Vout=5,1V±3%	SOT-23-5	28xa		-	Tor
T52	XC31BPN52AM	CMOS-IC	Temperature Sensor (-30..+80°C); t=25°C- Vout=5,2V±3%	SOT-23-5	28xa		-	Tor
T53	XC31BPN53AM	CMOS-IC	Temperature Sensor (-30..+80°C); t=25°C- Vout=5,3V±3%	SOT-23-5	28xa		-	Tor
T54	XC31BPN54AM	CMOS-IC	Temperature Sensor (-30..+80°C); t=25°C- Vout=5,4V±3%	SOT-23-5	28xa		-	Tor
T55	XC31BPN55AM	CMOS-IC	Temperature Sensor (-30..+80°C); t=25°C- Vout=5,5V±3%	SOT-23-5	28xa		-	Tor
T56	XC31BPN56AM	CMOS-IC	Temperature Sensor (-30..+80°C); t=25°C- Vout=5,6V±3%	SOT-23-5	28xa		-	Tor
T57	XC31BPN57AM	CMOS-IC	Temperature Sensor (-30..+80°C); t=25°C- Vout=5,7V±3%	SOT-23-5	28xa		-	Tor
T58	XC31BPN58AM	CMOS-IC	Temperature Sensor (-30..+80°C); t=25°C- Vout=5,8V±3%	SOT-23-5	28xa		-	Tor
T59	XC31BPN59AM	CMOS-IC	Temperature Sensor (-30..+80°C); t=25°C- Vout=5,9V±3%	SOT-23-5	28xa		-	Tor
T6	BD45425G	CMOS-IC	Voltage Detector 4,2V, -Reset Open drain output, 500ms	SSOP-5	28vdp		VD6	Rhm
T6	R1121N461B	VR-IC	LDO, LN, CE, 4,6V±2%, 150mA	SOT-23-5	28vt	6g	VR4	Ric
T60	XC31BPN60AM	CMOS-IC	Temperature Sensor (-30..+80°C); t=25°C- Vout=6V±3%	SOT-23-5	28xa		-	Tor
T7	BD45415G	CMOS-IC	Voltage Detector 4,1V, -Reset Open drain output, 500ms	SSOP-5	28vdp		VD6	Rhm
T7	R1121N471B	VR-IC	LDO, LN, CE, 4,7V±2%, 150mA	SOT-23-5	28vt	6g	VR4	Ric
T8	BD45405G	CMOS-IC	Voltage Detector 4V, -Reset Open drain output, 500ms	SSOP-5	28vdp		VD6	Rhm
T8	R1121N481B	VR-IC	LDO, LN, CE, 4,8V±2%, 150mA	SOT-23-5	28vt	6g	VR4	Ric
T86	NC7ST86P5	CMOS-Logic	2-input EXCLUSIVE OR gate	SOT-353	Log5	6a	-	F
T9	BD45395G	CMOS-IC	Voltage Detector 3,9V, -Reset Open drain output, 500ms	SSOP-5	28vdp		VD6	Rhm
T9	R1121N491B	VR-IC	LDO, LN, CE, 4,9V±2%, 150mA	SOT-23-5	28vt	6g	VR4	Ric
TA	74HCT1G00	CMOS-Logic	2-input NAND gate	SOT-353	Log1	6a	-	Phi
TA	BD45385G	CMOS-IC	Voltage Detector 3,8V, -Reset Open drain output, 500ms	SSOP-5	28vdp		VD6	Rhm
TA	KIC7SZ00FU	CMOS-Logic	2-input NAND gate	SOT-353	Log1	6a	-	Kec
TB	74HCT1G02	CMOS-Logic	2-input NOR gate	SOT-353	Log2	6a	-	Phi
TB	BD45375G	CMOS-IC	Voltage Detector 3,7V, -Reset Open drain output, 500ms	SSOP-5	28vdp		VD6	Rhm

SMD code	Type	Function	Short description	Case	Pin.	St.	Sch.	Mnf.
TB	KIC7SZ02FU	CMOS-Logic	2-input NOR gate	SOT-353	Log2	6a	-	Kec
TC	74HCT1G04	CMOS-Logic	Inverter	SOT-353	Log6	6a	-	Phi
TC	BD45365G	CMOS-IC	Voltage Detector 3,6V, -Reset Open drain output, 500ms	SSOP-5	28vdp		VD6	Rhm
TC	KIC7SZ04FU	CMOS-Logic	Inverter	SOT-353	Log6	6a	-	Kec
TD	74HCT1GU04	CMOS-Logic	Inverter	SOT-353	Log6	6a	-	Phi
TD	BD45355G	CMOS-IC	Voltage Detector 3,5V, -Reset Open drain output, 500ms	SSOP-5	28vdp		VD6	Rhm
TD	KIC7SZ05FU	CMOS-Logic	Inverter (Open drain output)	SOT-353	Log19	6a	-	Kec
TE	74HCT1G08	CMOS-Logic	2-input AND gate	SOT-353	Log3	6a	-	Phi
TE	BD45345G	CMOS-IC	Voltage Detector 3,4V, -Reset Open drain output, 500ms	SSOP-5	28vdp		VD6	Rhm
TE	KIC7SZ08FU	CMOS-Logic	2-input AND gate	SOT-353	Log3	6a	-	Kec
TF	74HCT1G14	CMOS-Logic	Inverting Schmitt-trigger	SOT-353	Log7	6a	-	Phi
TF	BD45335G	CMOS-IC	Voltage Detector 3,3V, -Reset Open drain output, 500ms	SSOP-5	28vdp		VD6	Rhm
TF	KIC7SZ14FU	CMOS-Logic	Inverting Schmitt-trigger	SC-59	Log7	6a	-	Kec
TG	74HCT1G32	CMOS-Logic	2-input OR gate	SOT-353	Log4	6a	-	Phi
TG	BD45325G	CMOS-IC	Voltage Detector 3,2V, -Reset Open drain output, 500ms	SSOP-5	28vdp		VD6	Rhm
TG	KIC7SZ32FU	CMOS-Logic	2-input OR gate	SOT-353	Log4	6a	-	Kec
TH	74HCT1G86	CMOS-Logic	2-input EXCLUSIVE OR gate	SOT-353	Log5	6a	-	Phi
TH	BD45315G	CMOS-IC	Voltage Detector 3,1V, -Reset Open drain output, 500ms	SSOP-5	28vdp		VD6	Rhm
TH	KIC7SZ66FU	CMOS-Logic	Bilateral analogic switch	SOT-353	Log16	6a	-	Kec
TJ	BD45305G	CMOS-IC	Voltage Detector 3V, -Reset Open drain output, 500ms	SSOP-5	28vdp		VD6	Rhm
TJ	KIC7SZ86FU	CMOS-Logic	2-input EXCLUSIVE OR gate	SOT-353	Log5	6a	-	Kec
TK	BD45295G	CMOS-IC	Voltage Detector 2,9V, -Reset Open drain output, 500ms	SSOP-5	28vdp		VD6	Rhm
TK	KIC7SZ125FU	CMOS-Logic	Noninverting 3-State Buffer	SOT-353	Log14	6a	-	Kec
TL	74HCT1G66GW	CMOS-Logic	Bilateral analogic switch	SOT-353	Log16	3a	-	Phi
TL	BD45285G	CMOS-IC	Voltage Detector 2,8V, -Reset Open drain output, 500ms	SSOP-5	28vdp		VD6	Rhm
TL	KIC7SZ126FU	CMOS-Logic	Noninverting 3-State Buffer/CMOS LLS	SOT-353	Log13	6a	-	Kec
TL	R1122N401B	VR-IC	LDO, LN, CE, 4V±2%, 150mA	SOT-23-5	28vt	6g	VR4	Ric
TM	74HCT1G125	CMOS-Logic	Noninverting 3-State Buffer	SOT-353	Log14	6a	-	Phi
TM	BD45275G	CMOS-IC	Voltage Detector 2,7V, -Reset Open drain output, 500ms	SSOP-5	28vdp		VD6	Rhm
TM	R1122N411B	VR-IC	LDO, LN, CE, 4,1V±2%, 150mA	SOT-23-5	28vt	6g	VR4	Ric
TN	74HCT1G126	CMOS-Logic	Noninverting 3-State Buffer	SOT-353	Log13	6a	-	Phi
TN	BD45265G	CMOS-IC	Voltage Detector 2,6V, -Reset Open drain output, 500ms	SSOP-5	28vdp		VD6	Rhm
TN	KIC7SZU04FU	CMOS-Logic	Inverter	SOT-353	Log6	6a	-	Kec
TN	R1122N421B	VR-IC	LDO, LN, CE, 4,2V±2%, 150mA	SOT-23-5	28vt	6g	VR4	Ric
TP	BD45255G	CMOS-IC	Voltage Detector 2,5V, -Reset Open drain output, 500ms	SSOP-5	28vdp		VD6	Rhm
TP	R1122N431B	VR-IC	LDO, LN, CE, 4,3V±2%, 150mA	SOT-23-5	28vt	6g	VR4	Ric
TQ	BD45245G	CMOS-IC	Voltage Detector 2,4V, -Reset Open drain output, 500ms	SSOP-5	28vdp		VD6	Rhm
TQ	R1122N441B	VR-IC	LDO, LN, CE, 4,4V±2%, 150mA	SOT-23-5	28vt	6g	VR4	Ric
TR	BD45235G	CMOS-IC	Voltage Detector 2,3V, -Reset Open drain output, 500ms	SSOP-5	28vdp		VD6	Rhm
TR	R1122N451B	VR-IC	LDO, LN, CE, 4,5V±2%, 150mA	SOT-23-5	28vt	6g	VR4	Ric
TS	BD45481G	CMOS-IC	Voltage Detector 4,8V, -Reset Open drain output, 100ms	SSOP-5	28vdp		VD6	Rhm
TS	R1122N461B	VR-IC	LDO, LN, CE, 4,6V±2%, 150mA	SOT-23-5	28vt	6g	VR4	Ric
TT	BD45471G	CMOS-IC	Voltage Detector 4,7V, -Reset Open drain output, 100ms	SSOP-5	28vdp		VD6	Rhm
TT	R1122N471B	VR-IC	LDO, LN, CE, 4,7V±2%, 150mA	SOT-23-5	28vt	6g	VR4	Ric
TU	BD45461G	CMOS-IC	Voltage Detector 4,6V, -Reset Open drain output, 100ms	SSOP-5	28vdp		VD6	Rhm
TU	R1122N481B	VR-IC	LDO, LN, CE, 4,8V±2%, 150mA	SOT-23-5	28vt	6g	VR4	Ric
TV	BD45451G	CMOS-IC	Voltage Detector 4,5V, -Reset Open drain output, 100ms	SSOP-5	28vdp		VD6	Rhm
TV	R1122N491B	VR-IC	LDO, LN, CE, 4,9V±2%, 150mA	SOT-23-5	28vt	6g	VR4	Ric
TW	BD45441G	CMOS-IC	Voltage Detector 4,4V, -Reset Open drain output, 100ms	SSOP-5	28vdp		VD6	Rhm
TX	BD45431G	CMOS-IC	Voltage Detector 4,3V, -Reset Open drain output, 100ms	SSOP-5	28vdp		VD6	Rhm
TY	BD45421G	CMOS-IC	Voltage Detector 4,2V, -Reset Open drain output, 100ms	SSOP-5	28vdp		VD6	Rhm
TZ	BD45411G	CMOS-IC	Voltage Detector 4,1V, -Reset Open drain output, 100ms	SSOP-5	28vdp		VD6	Rhm
U0	BD45401G	CMOS-IC	Voltage Detector 4V, -Reset Open drain output, 100ms	SSOP-5	28vdp		VD6	Rhm
U0	R1121N501B	VR-IC	LDO, LN, CE, 5V±2%, 150mA	SOT-23-5	28vt	6g	VR4	Ric
U0	TC74A0-5.0VCT	Lin/Digi-IC	Thermal sensor (-40..+125±3°C), Vcc=5V, I2C-bus	SOT-23-5	28hd		-	Mcc
U00_	SN74AUC1G00DBVR	CMOS-Logic	2-input NAND gate	SOT-23-5	Log1	6a	-	Ti
U1	BD45391G	CMOS-IC	Voltage Detector 3,9V, -Reset Open drain output, 100ms	SSOP-5	28vdp		VD6	Rhm
U1	TC74A1-5.0VCT	Lin/Digi-IC	Thermal sensor (-40..+125±3°C), Vcc=5V, I2C-bus	SOT-23-5	28hd		-	Mcc
U14_	SN74AUC1G14DBVR	CMOS-Logic	Inverting Schmitt-trigger	SOT-23-5	Log7	6a	-	Ti
U17_	SN74AUC1G17DBVR	CMOS-Logic	Schmitt-trigger	SOT-23-5	Log11	6a	-	Ti
U2	BD45381G	CMOS-IC	Voltage Detector 3,8V, -Reset Open drain output, 100ms	SSOP-5	28vdp		VD6	Rhm
U2	TC74A2-5.0VCT	Lin/Digi-IC	Thermal sensor (-40..+125±3°C), Vcc=5V, I2C-bus	SOT-23-5	28hd		-	Mcc
U25_	SN74AUC1G125DBVR	CMOS-Logic	Noninverting 3-State Buffer	SOT-23-5	Log14	6a	-	Ti
U26_	SN74AUC1G126DBVR	CMOS-Logic	Noninverting 3-State Buffer	SOT-23-5	Log13	6a	-	Ti
U3	BD45371G	CMOS-IC	Voltage Detector 3,7V, -Reset Open drain output, 100ms	SSOP-5	28vdp		VD6	Rhm
U3	TC74A3-5.0VCT	Lin/Digi-IC	Thermal sensor (-40..+125±3°C), Vcc=5V, I2C-bus	SOT-23-5	28hd		-	Mcc
U32_	SN74AUC1G32DBVR	CMOS-Logic	2-input OR gate	SOT-23-5	Log4	6a	-	Ti
U4	BD45361G	CMOS-IC	Voltage Detector 3,6V, -Reset Open drain output, 100ms	SSOP-5	28vdp		VD6	Rhm
U4	TC74A4-5.0VCT	Lin/Digi-IC	Thermal sensor (-40..+125±3°C), Vcc=5V, I2C-bus	SOT-23-5	28hd		-	Mcc
U40_	SN74AUC1G240DBVR	CMOS-Logic	Noninverting 3-State Buffer	SOT-23-5	Log13	6a	-	Ti
U5	BD45351G	CMOS-IC	Voltage Detector 3,5V, -Reset Open drain output, 100ms	SSOP-5	28vdp		VD6	Rhm
U5	TC74A5-5.0VCT	Lin/Digi-IC	Thermal sensor (-40..+125±3°C), Vcc=5V, I2C-bus	SOT-23-5	28hd		-	Mcc
U6	BD45341G	CMOS-IC	Voltage Detector 3,4V, -Reset Open drain output, 100ms	SSOP-5	28vdp		VD6	Rhm
U6	TC74A6-5.0VCT	Lin/Digi-IC	Thermal sensor (-40..+125±3°C), Vcc=5V, I2C-bus	SOT-23-5	28hd		-	Mcc
U7	BD45331G	CMOS-IC	Voltage Detector 3,3V, -Reset Open drain output, 100ms	SSOP-5	28vdp		VD6	Rhm

SMD code	Type	Function	Short description	Case	Pin.	St.	Sch.	Mnf.
U7	TC74A7-5.0VCT	Lin/Digi-IC	Thermal sensor (-40..+125±3°C), Vcc=5V, I2C-bus	SOT-23-5	28hd		-	Mcc
U7_	SN74AUC1G17DCKR	CMOS-Logic	Schmitt-trigger	SC-70-5	Log11	6a	-	Ti
U7_	SN74AUC1G17DRLR	CMOS-Logic	Schmitt-trigger	SOT-553	Log11	6a	-	Ti
U8	BD45321G	CMOS-IC	Voltage Detector 3,2V, -Reset Open drain output, 100ms	SSOP-5	28vdp		VD6	Rhm
U9	BD45311G	CMOS-IC	Voltage Detector 3,1V, -Reset Open drain output, 100ms	SSOP-5	28vdp		VD6	Rhm
UA	BD45301G	CMOS-IC	Voltage Detector 3V, -Reset Open drain output, 100ms	SSOP-5	28vdp		VD6	Rhm
UA_	SN74AUC1G00DCKR	CMOS-Logic	2-input NAND gate	SC-70-5	Log1	6a	-	Ti
UA_	SN74AUC1G00DRLR	CMOS-Logic	2-input NAND gate	SOT-553	Log1	6a	-	Ti
UB	BD45291G	CMOS-IC	Voltage Detector 2,9V, -Reset Open drain output, 100ms	SSOP-5	28vdp		VD6	Rhm
UC	BD45281G	CMOS-IC	Voltage Detector 2,8V, -Reset Open drain output, 100ms	SSOP-5	28vdp		VD6	Rhm
UD	BD45271G	CMOS-IC	Voltage Detector 2,7V, -Reset Open drain output, 100ms	SSOP-5	28vdp		VD6	Rhm
UDL	MIC2753-LBM5	CMOS-IC	Voltage Detector 4,63V, MR, Reset Open drain output	SOT-23-5	28eg	6a	-	Mcr
UDM	MIC2753-MBM5	CMOS-IC	Voltage Detector 4,38V, MR, Reset Open drain output	SOT-23-5	28eg	6a	-	Mcr
UDR	MIC2753-RBM5	CMOS-IC	Voltage Detector 2,63V, MR, Reset Open drain output	SOT-23-5	28eg	6a	-	Mcr
UDS	MIC2753-SBM5	CMOS-IC	Voltage Detector 2,93V, MR, Reset Open drain output	SOT-23-5	28eg	6a	-	Mcr
UDT	MIC2753-TBM5	CMOS-IC	Voltage Detector 3,08V, MR, Reset Open drain output	SOT-23-5	28eg	6a	-	Mcr
UE	BD45261G	CMOS-IC	Voltage Detector 2,6V, -Reset Open drain output, 100ms	SSOP-5	28vdp		VD6	Rhm
UEL	MIC2754-LBM5	CMOS-IC	Voltage Detector 4,63V, MR, -Reset Open drain output	SOT-23-5	28eh	6a	-	Mcr
UEM	MIC2754-MBM5	CMOS-IC	Voltage Detector 4,38V, MR, -Reset Open drain output	SOT-23-5	28eh	6a	-	Mcr
UER	MIC2754-RBM5	CMOS-IC	Voltage Detector 2,63V, MR, -Reset Open drain output	SOT-23-5	28eh	6a	-	Mcr
UES	MIC2754-SBM5	CMOS-IC	Voltage Detector 2,93V, MR, -Reset Open drain output	SOT-23-5	28eh	6a	-	Mcr
UET	MIC2754-TBM5	CMOS-IC	Voltage Detector 3,08V, MR, -Reset Open drain output	SOT-23-5	28eh	6a	-	Mcr
UF	BD45251G	CMOS-IC	Voltage Detector 2,5V, -Reset Open drain output, 100ms	SSOP-5	28vdp		VD6	Rhm
UF_	SN74AUC1G14DCKR	CMOS-Logic	Inverting Schmitt-trigger	SC-70-5	Log7	6a	-	Ti
UG	BD45241G	CMOS-IC	Voltage Detector 2,4V, -Reset Open drain output, 100ms	SSOP-5	28vdp		VD6	Rhm
UG_	SN74AUC1G31DRLR	CMOS-Logic	2-input OR gate	SOT-553	Log4	6a	-	Ti
UG_	SN74AUC1G32DCKR	CMOS-Logic	2-input OR gate	SC-70-5	Log4	6a	-	Ti
UG17	MIC2774N-17BM5	Lin-IC	Voltage Detector 1.69V, -MR, -Reset Open drain output	SOT-23-5	28ek	6a		Mcr
UG17	MIC2777N-17BM5	CMOS-IC	Vcc&Vin Voltage Detector 1.8V±5%, ±Reset Push-pull output	SOT-23-5	28xn	3a	-	Mcr
UG22	MIC2774N-22BM5	Lin-IC	Voltage Detector 2.25V, -MR, -Reset Open drain output	SOT-23-5	28ek	6a		Mcr
UG22	MIC2777N-22BM5	CMOS-IC	Vcc&Vin Voltage Detector 2.4V±5%, ±Reset Push-pull output	SOT-23-5	28xn	3a	-	Mcr
UG23	MIC2774N-23BM5	Lin-IC	Voltage Detector 2.34V, -MR, -Reset Open drain output	SOT-23-5	28ek	6a		Mcr
UG23	MIC2777N-23BM5	CMOS-IC	Vcc&Vin Voltage Detector 2.5V±5%, ±Reset Push-pull output	SOT-23-5	28xn	3a	-	Mcr
UG25	MIC2774N-25BM5	Lin-IC	Voltage Detector 2.53V, -MR, -Reset Open drain output	SOT-23-5	28ek	6a		Mcr
UG25	MIC2777N-25BM5	CMOS-IC	Vcc&Vin Voltage Detector 2.7V±5%, ±Reset Push-pull output	SOT-23-5	28xn	3a	-	Mcr
UG26	MIC2774N-26BM5	Lin-IC	Voltage Detector 2.67V, -MR, -Reset Open drain output	SOT-23-5	28ek	6a		Mcr
UG26	MIC2777N-26BM5	CMOS-IC	Vcc&Vin Voltage Detector 2.85V±5%, ±Reset Push-pull output	SOT-23-5	28xn	3a	-	Mcr
UG28	MIC2774N-28BM5	Lin-IC	Voltage Detector 2.81V, -MR, -Reset Open drain output	SOT-23-5	28ek	6a		Mcr
UG28	MIC2777N-28BM5	CMOS-IC	Vcc&Vin Voltage Detector 3V±5%, ±Reset Push-pull output	SOT-23-5	28xn	3a	-	Mcr
UG29	MIC2774N-29BM5	Lin-IC	Voltage Detector 2.93V, -MR, -Reset Open drain output	SOT-23-5	28ek	6a		Mcr
UG29	MIC2777N-29BM5	CMOS-IC	Vcc&Vin Voltage Detector 3.3V±10%, ±Reset Push-pull output	SOT-23-5	28xn	3a	-	Mcr
UG31	MIC2774N-31BM5	Lin-IC	Voltage Detector 3.09V, -MR, -Reset Open drain output	SOT-23-5	28ek	6a		Mcr
UG31	MIC2777N-31BM5	CMOS-IC	Vcc&Vin Voltage Detector 3.3V±5%, ±Reset Push-pull output	SOT-23-5	28xn	3a	-	Mcr
UG44	MIC2774N-44BM5	Lin-IC	Voltage Detector 4.43V, -MR, -Reset Open drain output	SOT-23-5	28ek	6a		Mcr
UG44	MIC2777N-44BM5	CMOS-IC	Vcc&Vin Voltage Detector 5V±10%, ±Reset Push-pull output	SOT-23-5	28xn	3a	-	Mcr
UG46	MIC2774N-46BM5	Lin-IC	Voltage Detector 4.68V, -MR, -Reset Open drain output	SOT-23-5	28ek	6a		Mcr
UG46	MIC2777N-46BM5	CMOS-IC	Vcc&Vin Voltage Detector 5V±5%, ±Reset Push-pull output	SOT-23-5	28xn	3a	-	Mcr
UH	BD45231G	CMOS-IC	Voltage Detector 2,3V, -Reset Open drain output, 100ms	SSOP-5	28vdp		VD6	Rhm
UH17	MIC2774H-17BM5	Lin-IC	Voltage Detector 1.69V, -MR, Reset Push-pull output	SOT-23-5	28ek	6a		Mcr
UH17	MIC2777H-17BM5	CMOS-IC	Vcc&Vin Voltage Detector 1.8V±5%, ±Reset Push-pull output	SOT-23-5	28xn	3a	-	Mcr
UH22	MIC2774H-22BM5	Lin-IC	Voltage Detector 2.25V, -MR, Reset Push-pull output	SOT-23-5	28ek	6a		Mcr
UH22	MIC2777H-22BM5	CMOS-IC	Vcc&Vin Voltage Detector 2.4V±5%, ±Reset Push-pull output	SOT-23-5	28xn	3a	-	Mcr
UH23	MIC2774H-23BM5	Lin-IC	Voltage Detector 2.34V, -MR, Reset Push-pull output	SOT-23-5	28ek	6a		Mcr
UH23	MIC2777H-23BM5	CMOS-IC	Vcc&Vin Voltage Detector 2.5V±5%, ±Reset Push-pull output	SOT-23-5	28xn	3a	-	Mcr
UH25	MIC2774H-25BM5	Lin-IC	Voltage Detector 2.53V, -MR, Reset Push-pull output	SOT-23-5	28ek	6a		Mcr
UH25	MIC2777H-25BM5	CMOS-IC	Vcc&Vin Voltage Detector 2.7V±5%, ±Reset Push-pull output	SOT-23-5	28xn	3a	-	Mcr
UH26	MIC2774H-26BM5	Lin-IC	Voltage Detector 2.67V, -MR, Reset Push-pull output	SOT-23-5	28ek	6a		Mcr
UH26	MIC2777H-26BM5	CMOS-IC	Vcc&Vin Voltage Detector 2.85V±5%, ±Reset Push-pull output	SOT-23-5	28xn	3a	-	Mcr
UH28	MIC2774H-28BM5	Lin-IC	Voltage Detector 2.81V, -MR, Reset Push-pull output	SOT-23-5	28ek	6a		Mcr
UH28	MIC2777H-28BM5	CMOS-IC	Vcc&Vin Voltage Detector 3.3V±10%, ±Reset Push-pull output	SOT-23-5	28xn	3a	-	Mcr
UH29	MIC2774H-29BM5	Lin-IC	Voltage Detector 2.93V, -MR, Reset Push-pull output	SOT-23-5	28ek	6a		Mcr
UH29	MIC2777H-29BM5	CMOS-IC	Vcc&Vin Voltage Detector 3.3V±10%, ±Reset Push-pull output	SOT-23-5	28xn	3a	-	Mcr
UH31	MIC2774H-31BM5	Lin-IC	Voltage Detector 3.09V, -MR, Reset Push-pull output	SOT-23-5	28ek	6a		Mcr
UH31	MIC2777H-31BM5	CMOS-IC	Vcc&Vin Voltage Detector 3.3V±5%, ±Reset Push-pull output	SOT-23-5	28xn	3a	-	Mcr
UH44	MIC2774H-44BM5	Lin-IC	Voltage Detector 4.43V, -MR, Reset Push-pull output	SOT-23-5	28ek	6a		Mcr
UH44	MIC2777H-44BM5	CMOS-IC	Vcc&Vin Voltage Detector 5V±10%, ±Reset Push-pull output	SOT-23-5	28xn	3a	-	Mcr
UH46	MIC2774H-46BM5	Lin-IC	Voltage Detector 4.68V, -MR, Reset Push-pull output	SOT-23-5	28ek	6a		Mcr
UH46	MIC2777H-46BM5	CMOS-IC	Vcc&Vin Voltage Detector 5V±5%, ±Reset Push-pull output	SOT-23-5	28xn	3a	-	Mcr
UI17	MIC2774L-17BM5	Lin-IC	Voltage Detector 1.69V, -MR, -Reset Push-pull output	SOT-23-5	28ek	6a		Mcr
UI17	MIC2777L-17BM5	CMOS-IC	Vcc&Vin Voltage Detector 1.8V±5%, ±Reset Push-pull output	SOT-23-5	28xn	3a	-	Mcr
UI22	MIC2774L-22BM5	Lin-IC	Voltage Detector 2.25V, -MR, -Reset Push-pull output	SOT-23-5	28ek	6a		Mcr
UI22	MIC2777L-22BM5	CMOS-IC	Vcc&Vin Voltage Detector 2.4V±5%, ±Reset Push-pull output	SOT-23-5	28xn	3a	-	Mcr
UI23	MIC2774L-23BM5	Lin-IC	Voltage Detector 2.34V, -MR, -Reset Push-pull output	SOT-23-5	28ek	6a		Mcr
UI23	MIC2777L-23BM5	CMOS-IC	Vcc&Vin Voltage Detector 2.5V±5%, ±Reset Push-pull output	SOT-23-5	28xn	3a	-	Mcr
UI25	MIC2774L-25BM5	Lin-IC	Voltage Detector 2.53V, -MR, -Reset Push-pull output	SOT-23-5	28ek	6a		Mcr

SMD code	Type	Function	Short description	Case	Pin.	St.	Sch.	Mnf.
UI25	MIC2777L-25BM5	CMOS-IC	Vcc&Vin Voltage Detector 2.7V±5%, ±Reset Push-pull output	SOT-23-5	28xn	3a	-	Mcr
UI26	MIC2774L-26BM5	Lin-IC	Voltage Detector 2.67V, -MR, -Reset Push-pull output	SOT-23-5	28ek	6a		Mcr
UI26	MIC2777L-26BM5	CMOS-IC	Vcc&Vin Voltage Detector 2.85V±5%, ±Reset Push-pull output	SOT-23-5	28xn	3a	-	Mcr
UI28	MIC2774L-28BM5	Lin-IC	Voltage Detector 2.81V, -MR, -Reset Push-pull output	SOT-23-5	28ek	6a		Mcr
UI28	MIC2777L-28BM5	CMOS-IC	Vcc&Vin Voltage Detector 3V±5%, ±Reset Push-pull output	SOT-23-5	28xn	3a	-	Mcr
UI29	MIC2774L-29BM5	Lin-IC	Voltage Detector 2.93V, -MR, -Reset Push-pull output	SOT-23-5	28ek	6a		Mcr
UI29	MIC2777L-29BM5	CMOS-IC	Vcc&Vin Voltage Detector 3.3V±10%, ±Reset Push-pull output	SOT-23-5	28xn	3a	-	Mcr
UI31	MIC2774L-31BM5	Lin-IC	Voltage Detector 3.09V, -MR, -Reset Push-pull output	SOT-23-5	28ek	6a		Mcr
UI31	MIC2777L-31BM5	CMOS-IC	Vcc&Vin Voltage Detector 3.3V±5%, ±Reset Push-pull output	SOT-23-5	28xn	3a	-	Mcr
UI44	MIC2774L-44BM5	Lin-IC	Voltage Detector 4.43V, -MR, -Reset Push-pull output	SOT-23-5	28ek	6a		Mcr
UI44	MIC2777L-44BM5	CMOS-IC	Vcc&Vin Voltage Detector 5V±10%, ±Reset Push-pull output	SOT-23-5	28xn	3a	-	Mcr
UI46	MIC2774L-46BM5	Lin-IC	Voltage Detector 4.68V, -MR, -Reset Push-pull output	SOT-23-5	28ek	6a		Mcr
UI46	MIC2777L-46BM5	CMOS-IC	Vcc&Vin Voltage Detector 5V±5%, ±Reset Push-pull output	SOT-23-5	28xn	3a	-	Mcr
UJ	BD45482G	CMOS-IC	Voltage Detector 4,8V, -Reset Open drain output, 200ms	SSOP-5	28vdp		VD6	Rhm
UJ17	MIC2775-17BM5	CMOS-IC	Voltage Detector 1,69V, -MR, ±Reset Push-pull output	SOT-23-5	28vdu	3a	VD8	Mcr
UJ22	MIC2775-22BM5	CMOS-IC	Voltage Detector 2,25V, -MR, ±Reset Push-pull output	SOT-23-5	28vdu	3a	VD8	Mcr
UJ23	MIC2775-23BM5	CMOS-IC	Voltage Detector 2,34V, -MR, ±Reset Push-pull output	SOT-23-5	28vdu	3a	VD8	Mcr
UJ25	MIC2775-25BM5	CMOS-IC	Voltage Detector 2,53V, -MR, ±Reset Push-pull output	SOT-23-5	28vdu	3a	VD8	Mcr
UJ26	MIC2775-26BM5	CMOS-IC	Voltage Detector 2,67V, -MR, ±Reset Push-pull output	SOT-23-5	28vdu	3a	VD8	Mcr
UJ28	MIC2775-28BM5	CMOS-IC	Voltage Detector 2,81V, -MR, ±Reset Push-pull output	SOT-23-5	28vdu	3a	VD8	Mcr
UJ29	MIC2775-29BM5	CMOS-IC	Voltage Detector 2,93V, -MR, ±Reset Push-pull output	SOT-23-5	28vdu	3a	VD8	Mcr
UJ31	MIC2775-31BM5	CMOS-IC	Voltage Detector 3,09V, -MR, ±Reset Push-pull output	SOT-23-5	28vdu	3a	VD8	Mcr
UJ44	MIC2775-44BM5	CMOS-IC	Voltage Detector 4,43V, -MR, ±Reset Push-pull output	SOT-23-5	28vdu	3a	VD8	Mcr
UJ46	MIC2775-46BM5	CMOS-IC	Voltage Detector 4,68V, -MR, ±Reset Push-pull output	SOT-23-5	28vdu	3a	VD8	Mcr
UK	BD45472G	CMOS-IC	Voltage Detector 4,7V, -Reset Open drain output, 200ms	SSOP-5	28vdp		VD6	Rhm
UK_	SN74AUC1G240DCKR	CMOS-Logic	Noninverting 3-State Buffer	SC-70-5	Log13	6a	-	Ti
UKAA	MIC2776N-BM5	Lin-IC	Voltage detector, Adjustable, -MR, -Reset Open drain output	SOT-23-5	28ek	6a		Mcr
UL	R1122N501B	VR-IC	LDO, LN, CE, 5V±2%, 150mA	SOT-23-5	28vt	6g	VR4	Ric
ULAA	MIC2776H-BM5	Lin-IC	Voltage detector, Adjustable, -MR, Reset Push-pull output	SOT-23-5	28ek	6a		Mcr
UM	BD45452G	CMOS-IC	Voltage Detector 4,5V, -Reset Open drain output, 200ms	SSOP-5	28vdp		VD6	Rhm
UM_	SN74AUC1G125DCKR	CMOS-Logic	Noninverting 3-State Buffer	SC-70-5	Log14	6a	-	Ti
UMAA	MIC2776L-BM5	Lin-IC	Voltage detector, Adjustable, -MR, -Reset Push-pull output	SOT-23-5	28ek	6a		Mcr
UN	BD45442G	CMOS-IC	Voltage Detector 4,4V, -Reset Open drain output, 200ms	SSOP-5	28vdp		VD6	Rhm
UN_	SN74AUC1G126DCKR	CMOS-Logic	Noninverting 3-State Buffer	SC-70-5	Log13	6a	-	Ti
UN17	MIC2777-17BM5	CMOS-IC	Vcc&Vin Voltage Detector 1.8V±5%, ±Reset Push-pull output	SOT-23-5	28xn	3a	-	Mcr
UN22	MIC2777-22BM5	CMOS-IC	Vcc&Vin Voltage Detector 2.4V±5%, ±Reset Push-pull output	SOT-23-5	28xn	3a	-	Mcr
UN23	MIC2777-23BM5	CMOS-IC	Vcc&Vin Voltage Detector 2.5V±5%, ±Reset Push-pull output	SOT-23-5	28xn	3a	-	Mcr
UN25	MIC2777-25BM5	CMOS-IC	Vcc&Vin Voltage Detector 2.85V±5%, ±Reset Push-pull output	SOT-23-5	28xn	3a	-	Mcr
UN26	MIC2777-26BM5	CMOS-IC	Vcc&Vin Voltage Detector 2.7V±5%, ±Reset Push-pull output	SOT-23-5	28xn	3a	-	Mcr
UN28	MIC2777-28BM5	CMOS-IC	Vcc&Vin Voltage Detector 3V±5%, ±Reset Push-pull output	SOT-23-5	28xn	3a	-	Mcr
UN29	MIC2777-29BM5	CMOS-IC	Vcc&Vin Voltage Detector 3.3V±10%, ±Reset Push-pull output	SOT-23-5	28xn	3a	-	Mcr
UN31	MIC2777-31BM5	CMOS-IC	Vcc&Vin Voltage Detector 3.3V±5%, ±Reset Push-pull output	SOT-23-5	28xn	3a	-	Mcr
UN44	MIC2777-44BM5	CMOS-IC	Vcc&Vin Voltage Detector 5V±10%, ±Reset Push-pull output	SOT-23-5	28xn	3a	-	Mcr
UN46	MIC2777-46BM5	CMOS-IC	Vcc&Vin Voltage Detector 5V±5%, ±Reset Push-pull output	SOT-23-5	28xn	3a	-	Mcr
UP	BD45432G	CMOS-IC	Voltage Detector 4,3V, -Reset Open drain output, 200ms	SSOP-5	28vdp		VD6	Rhm
UQ	BD45422G	CMOS-IC	Voltage Detector 4,2V, -Reset Open drain output, 200ms	SSOP-5	28vdp		VD6	Rhm
UR	BD45412G	CMOS-IC	Voltage Detector 4,1V, -Reset Open drain output, 200ms	SSOP-5	28vdp		VD6	Rhm
US	BD45402G	CMOS-IC	Voltage Detector 4V, -Reset Open drain output, 200ms	SSOP-5	28vdp		VD6	Rhm
UT	BD45392G	CMOS-IC	Voltage Detector 3,9V, -Reset Open drain output, 200ms	SSOP-5	28vdp		VD6	Rhm
UU	BD45382G	CMOS-IC	Voltage Detector 3,8V, -Reset Open drain output, 200ms	SSOP-5	28vdp		VD6	Rhm
UV	BD45372G	CMOS-IC	Voltage Detector 3,7V, -Reset Open drain output, 200ms	SSOP-5	28vdp		VD6	Rhm
UW	BD45362G	CMOS-IC	Voltage Detector 3,6V, -Reset Open drain output, 200ms	SSOP-5	28vdp		VD6	Rhm
UX	BD45352G	CMOS-IC	Voltage Detector 3,5V, -Reset Open drain output, 200ms	SSOP-5	28vdp		VD6	Rhm
UY	BD45342G	CMOS-IC	Voltage Detector 3,4V, -Reset Open drain output, 200ms	SSOP-5	28vdp		VD6	Rhm
UZ	BD45332G	CMOS-IC	Voltage Detector 3,3V, -Reset Open drain output, 200ms	SSOP-5	28vdp		VD6	Rhm
V0	MC74VHC1G01DF	CMOS-Logic	2-input NAND gate (ODO)	SOT-353	Log17		-	Ons
V0	MC74VHC1G01DT	CMOS-Logic	2-input NAND gate (ODO)	SOT-23-5	Log16		-	Ons
V0	TC74A0-3.3VCT	Lin/Digi-IC	Thermal sensor (-40..+125±3°C), Vcc=3,3V, I2C-bus	SOT-23-5	28hd		-	Mcc
V1	BD45312G	CMOS-IC	Voltage Detector 3,1V, -Reset Open drain output, 200ms	SSOP-5	28vdp		VD6	Rhm
V1	MC74VHC1G00DF	CMOS-Logic	2-input NAND gate	SOT-353	Log1		-	Ons
V1	MC74VHC1G00DT	CMOS-Logic	2-input NAND gate	SOT-23-5	Log1		-	Ons
V1	NL17SZ16DF	CMOS-Logic	Noninverting Buffer	SC-70-5	Log10		-	Ons
V1	NL17SZ17DF	CMOS-Logic	Schmitt-trigger	SC-70-5	Log11		-	Ons
V1	TC74A1-3.3VCT	Lin/Digi-IC	Thermal sensor (-40..+125±3°C), Vcc=3,3V, I2C-bus	SOT-23-5	28hd		-	Mcc
V1	TC7SA00F	CMOS-Logic	2-input NAND gate	SOT-353	Log1	6a	-	Tos
V1	TC7SA00FU	CMOS-Logic	2-input NAND gate	SOT-353	Log1	6a	-	Tos
V15	R1163N151B	VR-IC	LDO, CE, 1.5V±1.5%, 150mA	SOT-23-5	28vrw	6g	VR10	Ric
V16	R1163N161B	VR-IC	LDO, CE, 1.6V±1.5%, 150mA	SOT-23-5	28vrw	6g	VR10	Ric
V17	R1163N171B	VR-IC	LDO, CE, 1.7V±1.5%, 150mA	SOT-23-5	28vrw	6g	VR10	Ric
V18	R1163N181B	VR-IC	LDO, CE, 1.8V±1.5%, 150mA	SOT-23-5	28vrw	6g	VR10	Ric
V19	R1163N191B	VR-IC	LDO, CE, 1.9V±1.5%, 150mA	SOT-23-5	28vrw	6g	VR10	Ric
V2	BD45302G	CMOS-IC	Voltage Detector 3V, -Reset Open drain output, 200ms	SSOP-5	28vdp		VD6	Rhm
V2	MC74VHC1G08DF	CMOS-Logic	2-input AND gate	SC-70-5	Log3		-	Ons
V2	MC74VHC1G08DT	CMOS-Logic	2-input AND gate	SOT-23-5	Log3		-	Ons
V2	TC74A2-3.3VCT	Lin/Digi-IC	Thermal sensor (-40..+125±3°C), Vcc=3,3V, I2C-bus	SOT-23-5	28hd		-	Mcc

SMD code	Type	Function	Short description	Case	Pin.	St.	Sch.	Mnf.
V2	TC7SA08F	CMOS-Logic	2-input AND gate	SOT-23-5	Log3	6a	-	Tos
V2	TC7SA08FU	CMOS-Logic	2-input AND gate	SOT-353	Log3	6a	-	Tos
V20	R1163N201B	VR-IC	LDO, CE, 2V±1.5%, 150mA	SOT-23-5	28vrw	6g	VR10	Ric
V21	R1163N211B	VR-IC	LDO, CE, 2.1V±1.5%, 150mA	SOT-23-5	28vrw	6g	VR10	Ric
V22	R1163N221B	VR-IC	LDO, CE, 2.2V±1.5%, 150mA	SOT-23-5	28vrw	6g	VR10	Ric
V23	R1163N231B	VR-IC	LDO, CE, 2.3V±1.5%, 150mA	SOT-23-5	28vrw	6g	VR10	Ric
V24	R1163N241B	VR-IC	LDO, CE, 2.4V±1.5%, 150mA	SOT-23-5	28vrw	6g	VR10	Ric
V25	R1163N251B	VR-IC	LDO, CE, 2.5V±1.5%, 150mA	SOT-23-5	28vrw	6g	VR10	Ric
V26	R1163N261B	VR-IC	LDO, CE, 2.6V±1.5%, 150mA	SOT-23-5	28vrw	6g	VR10	Ric
V27	R1163N271B	VR-IC	LDO, CE, 2.7V±1.5%, 150mA	SOT-23-5	28vrw	6g	VR10	Ric
V28	R1163N281B	VR-IC	LDO, CE, 2.8V±1.5%, 150mA	SOT-23-5	28vrw	6g	VR10	Ric
V29	R1163N291B	VR-IC	LDO, CE, 2.9V±1.5%, 150mA	SOT-23-5	28vrw	6g	VR10	Ric
V3	BD45292G	CMOS-IC	Voltage Detector 2,9V, -Reset Open drain output, 200ms	SSOP-5	28vdp		VD6	Rhm
V3	MC74VHC1G02DF	CMOS-Logic	2-input NOR gate	SOT-353	Log2		-	Ons
V3	MC74VHC1G02DT	CMOS-Logic	2-input NOR gate	SOT-23-5	Log2		-	Ons
V3	RT9167A-2HCB	VR-IC	LDO, CE, 2.85V±2%, 600mA	SOT-23-5	28vrx	6g	VR7	Rct
V3	TC74A3-3.3VCT	Lin/Digi-IC	Thermal sensor (-40..+125±3°C), Vcc=3,3V, I2C-bus	SOT-23-5	28hd		-	Mcc
V3-	RT9167A-2HPB	VR-IC	LDO, CE, 2.85V±2%, 600mA	SOT-23-5	28vrx	6g	VR7	Rct
V30	R1163N301B	VR-IC	LDO, CE, 3V±1.5%, 150mA	SOT-23-5	28vrw	6g	VR10	Ric
V31	R1163N311B	VR-IC	LDO, CE, 3.1V±1.5%, 150mA	SOT-23-5	28vrw	6g	VR10	Ric
V32	R1163N321B	VR-IC	LDO, CE, 3.2V±1.5%, 150mA	SOT-23-5	28vrw	6g	VR10	Ric
V33	R1163N331B	VR-IC	LDO, CE, 3.3V±1.5%, 150mA	SOT-23-5	28vrw	6g	VR10	Ric
V34	R1163N341B	VR-IC	LDO, CE, 3.4V±1.5%, 150mA	SOT-23-5	28vrw	6g	VR10	Ric
V35	R1163N351B	VR-IC	LDO, CE, 3.5V±1.5%, 150mA	SOT-23-5	28vrw	6g	VR10	Ric
V36	R1163N361B	VR-IC	LDO, CE, 3.6V±1.5%, 150mA	SOT-23-5	28vrw	6g	VR10	Ric
V37	R1163N371B	VR-IC	LDO, CE, 3.7V±1.5%, 150mA	SOT-23-5	28vrw	6g	VR10	Ric
V38	R1163N381B	VR-IC	LDO, CE, 3.8V±1.5%, 150mA	SOT-23-5	28vrw	6g	VR10	Ric
V39	R1163N391B	VR-IC	LDO, CE, 3.9V±1.5%, 150mA	SOT-23-5	28vrw	6g	VR10	Ric
V4	BD45282G	CMOS-IC	Voltage Detector 2,8V, -Reset Open drain output, 200ms	SSOP-5	28vdp		VD6	Rhm
V4	MC74VHC1G32DF	CMOS-Logic	2-input OR gate	SOT-353	Log4		-	Ons
V4	MC74VHC1G32DT	CMOS-Logic	2-input OR gate	SOT-23-5	Log4		-	Ons
V4	TC74A4-3.3VCT	Lin/Digi-IC	Thermal sensor (-40..+125±3°C), Vcc=3,3V, I2C-bus	SOT-23-5	28hd		-	Mcc
V40	R1163N401B	VR-IC	LDO, CE, 4V±1.5%, 150mA	SOT-23-5	28vrw	6g	VR10	Ric
V41	R1163N181B5	VR-IC	LDO, CE, 1.85V±1.5%, 150mA	SOT-23-5	28vrw	6g	VR10	Ric
V42	R1163N281B5	VR-IC	LDO, CE, 2.85V±1.5%, 150mA	SOT-23-5	28vrw	6g	VR10	Ric
V5	BD45272G	CMOS-IC	Voltage Detector 2,7V, -Reset Open drain output, 200ms	SSOP-5	28vdp		VD6	Rhm
V5	MC74VHC1G04DF	CMOS-Logic	Inverter	SC-70-5	Log6		-	Ons
V5	MC74VHC1G04DT	CMOS-Logic	Inverter	SOT-23-5	Log6		-	Ons
V5	R1121N151B	VR-IC	LDO, LN, CE, 1,5V±2%, 150mA	SOT-23-5	28vt	6g	VR4	Ric
V5	TC74A5-3.3VCT	Lin/Digi-IC	Thermal sensor (-40..+125±3°C), Vcc=3,3V, I2C-bus	SOT-23-5	28hd		-	Mcc
V6	BD45262G	CMOS-IC	Voltage Detector 2,6V, -Reset Open drain output, 200ms	SSOP-5	28vdp		VD6	Rhm
V6	R1121N161B	VR-IC	LDO, LN, CE, 1,6V±2%, 150mA	SOT-23-5	28vt	6g	VR4	Ric
V6	TC74A6-3.3VCT	Lin/Digi-IC	Thermal sensor (-40..+125±3°C), Vcc=3,3V, I2C-bus	SOT-23-5	28hd		-	Mcc
V7	BD45252G	CMOS-IC	Voltage Detector 2,5V, -Reset Open drain output, 200ms	SSOP-5	28vdp		VD6	Rhm
V7	MC74VHC1G07DF	CMOS-Logic	Noninverting buffer (Open drain output)	SC-70-5	Log8		-	Ons
V7	MC74VHC1G07DT	CMOS-Logic	Noninverting buffer (Open drain output)	SOT-23-5	Log8		-	Ons
V7	R1121N171B	VR-IC	LDO, LN, CE, 1,7V±2%, 150mA	SOT-23-5	28vt	6g	VR4	Ric
V7	TC74A7-3.3VCT	Lin/Digi-IC	Thermal sensor (-40..+125±3°C), Vcc=3,3V, I2C-bus	SOT-23-5	28hd		-	Mcc
V8	BD45242G	CMOS-IC	Voltage Detector 2,4V, -Reset Open drain output, 200ms	SSOP-5	28vdp		VD6	Rhm
V8	MC74VHC1G86DF	CMOS-Logic	2-input EXCLUSIVE OR gate	SOT-353	Log5		-	Ons
V8	MC74VHC1G86DT	CMOS-Logic	2-input EXCLUSIVE OR gate	SOT-23-5	Log5		-	Ons
V8	R1121N181B	VR-IC	LDO, LN, CE, 1,8V±2%, 150mA	SOT-23-5	28vt	6g	VR4	Ric
V9	BD45232G	CMOS-IC	Voltage Detector 2,3V, -Reset Open drain output, 200ms	SSOP-5	28vdp		VD6	Rhm
V9	MC74VHC1G66DF	CMOS-Logic	Bilateral analogic switch	SOT-353	Log16	6b	-	Ons
V9	MC74VHC1G66DT	CMOS-Logic	Bilateral analogic switch	SOT-23-5	Log16	6b	-	Ons
V9	R1121N191B	VR-IC	LDO, LN, CE, 1,9V±2%, 150mA	SOT-23-5	28vt	6g	VR4	Ric
VA	BD46485G	CMOS-IC	Voltage Detector 4,8V, -Reset Push-pull output, 500ms	SSOP-5	28vdp		VD7	Rhm
VA	MC74VHC1G14DF	CMOS-Logic	Inverting Schmitt-trigger	SC-70-5	Log7		-	Ons
VA	MC74VHC1G14DT	CMOS-Logic	Inverting Schmitt-trigger	SOT-23-5	Log7		-	Ons
VB	BD46475G	CMOS-IC	Voltage Detector 4,7V, -Reset Push-pull output, 500ms	SSOP-5	28vdp		VD7	Rhm
VC	BD46465G	CMOS-IC	Voltage Detector 4,6V, -Reset Push-pull output, 500ms	SSOP-5	28vdp		VD7	Rhm
VC	MC74VHC1GT14DF	CMOS-Logic	Inverting Schmitt-trigger/CMOS LLS	SC-70-5	Log7		-	Ons
VC	MC74VHC1GT14DT	CMOS-Logic	Inverting Schmitt-trigger/CMOS LLS	SOT-23-5	Log7		-	Ons
VD	BD46455G	CMOS-IC	Voltage Detector 4,5V, -Reset Push-pull output, 500ms	SSOP-5	28vdp		VD7	Rhm
VD	MC74VHC1G332DF	CMOS-Logic	2-input NAND Schmitt-Trigger	SOT-353	Log12		-	Ons
VD	MC74VHC1G332DT	CMOS-Logic	2-input NAND Schmitt-Trigger	SOT-23-5	Log12		-	Ons
VE	BD46445G	CMOS-IC	Voltage Detector 4,4V, -Reset Push-pull output, 500ms	SSOP-5	28vdp		VD7	Rhm
VE	MC74VHC1GT66DF	CMOS-Logic	Bilateral analogic switch	SOT-353	Log16	6b	-	Ons
VE	MC74VHC1GT66DT	CMOS-Logic	Bilateral analogic switch	SOT-23-5	Log16	6b	-	Ons
VF	BD46435G	CMOS-IC	Voltage Detector 4,3V, -Reset Push-pull output, 500ms	SSOP-5	28vdp		VD7	Rhm
VF	MC74VHC1G05DF	CMOS-Logic	Inverter (Open drain output)	SOT-353	Log19		-	Ons
VF	MC74VHC1G05DT	CMOS-Logic	Inverter (Open drain output)	SOT-23-5	Log19		-	Ons
VG	BD46425G	CMOS-IC	Voltage Detector 4,2V, -Reset Push-pull output, 500ms	SSOP-5	28vdp		VD7	Rhm
VH	BD46415G	CMOS-IC	Voltage Detector 4,1V, -Reset Push-pull output, 500ms	SSOP-5	28vdp		VD7	Rhm
VH	MC74VHC1GT00DF	CMOS-Logic	2-input NAND gate	SOT-353	Log1		-	Ons

SMD code	Type	Function	Short description	Case	Pin.	St.	Sch.	Mnf.
VH	MC74VHC1GT00DT	CMOS-Logic	2-input NAND gate	SOT-23-5	Log1		-	Ons
VJ	BD46405G	CMOS-IC	Voltage Detector 4V, -Reset Push-pull output, 500ms	SSOP-5	28vdp		VD7	Rhm
VJ	MC74VHC1GT02DF	CMOS-Logic	2-input NOR gate	SOT-353	Log2		-	Ons
VJ	MC74VHC1GT02DT	CMOS-Logic	2-input NOR gate	SOT-23-5	Log2		-	Ons
VK	BD46395G	CMOS-IC	Voltage Detector 3,9V, -Reset Push-pull output, 500ms	SSOP-5	28vdp		VD7	Rhm
VK	MC74VHC1GT04DF	CMOS-Logic	Inverter	SC-70-5	Log6		-	Ons
VK	MC74VHC1GT04DT	CMOS-Logic	Inverter	SOT-23-5	Log6		-	Ons
VK	MC74VHC1GU04DF	CMOS-Logic	Inverter	SOT-353	Log6		-	Ons
VK	MC74VHC1GU04DT	CMOS-Logic	Inverter	SOT-23-5	Log6		-	Ons
VL	BD46385G	CMOS-IC	Voltage Detector 3,8V, -Reset Push-pull output, 500ms	SSOP-5	28vdp		VD7	Rhm
VL	MC74VHC1GT50DF	CMOS-Logic	Noninverting Buffer/CMOS LLS	SOT-353	Log10		-	Ons
VL	MC74VHC1GT50DT	CMOS-Logic	Noninverting Buffer/CMOS LLS	SOT-23-5	Log10		-	Ons
VM	BD46375G	CMOS-IC	Voltage Detector 3,7V, -Reset Push-pull output, 500ms	SSOP-5	28vdp		VD7	Rhm
VM	MC74VHC1GT86DF	CMOS-Logic	2-input EXCLUSIVE OR gate/CMOS LLS	SOT-353	Log5		-	Ons
VM	MC74VHC1GT86DT	CMOS-Logic	2-input EXCLUSIVE OR gate/CMOS LLS	SOT-23-5	Log5		-	Ons
VN	BD46365G	CMOS-IC	Voltage Detector 3,6V, -Reset Push-pull output, 500ms	SSOP-5	28vdp		VD7	Rhm
VN	MC74VHC1GT32DF	CMOS-Logic	2-input OR gate/CMOS LLS	SOT-353	Log4		-	Ons
VN	MC74VHC1GT32DT	CMOS-Logic	2-input OR gate/CMOS LLS	SOT-23-5	Log4		-	Ons
VO	BD45322G	CMOS-IC	Voltage Detector 3,2V, -Reset Open drain output, 200ms	SSOP-5	28vdp		VD6	Rhm
VO	MC74VHC1G125DF	CMOS-Logic	Noninverting 3-State Buffer	SOT-353	Log14		-	Ons
VO	MC74VHC1G125DT	CMOS-Logic	Noninverting 3-State Buffer	SOT-23-5	Log14		-	Ons
VP	BD46355G	CMOS-IC	Voltage Detector 3,5V, -Reset Push-pull output, 500ms	SSOP-5	28vdp		VD7	Rhm
VP	MC74VHC1G03DF	CMOS-Logic	2-input NOR gate (Open drain output)	SOT-353	Log18		-	Ons
VP	MC74VHC1G03DT	CMOS-Logic	2-input NOR gate (Open drain output)	SOT-23-5	Log18		-	Ons
VQ	BD46345G	CMOS-IC	Voltage Detector 3,5V, -Reset Push-pull output, 500ms	SSOP-5	28vdp		VD7	Rhm
VR	BD46335G	CMOS-IC	Voltage Detector 3,3V, -Reset Push-pull output, 500ms	SSOP-5	28vdp		VD7	Rhm
VR	KIC7SH04FU	CMOS-Logic	Inverter	SOT-353	Log6	6a	-	Kec
VR	MC74VHC1G50DF	CMOS-Logic	Noninverting Buffer	SOT-353	Log10		-	Ons
VR	MC74VHC1G50DT	CMOS-Logic	Noninverting Buffer	SOT-23-5	Log10		-	Ons
VR	R1122N151B	VR-IC	LDO, LN, CE, 1,5V±2%, 150mA	SOT-23-5	28vt	6g	VR4	Ric
VS	BD46325G	CMOS-IC	Voltage Detector 3,2V, -Reset Push-pull output, 500ms	SSOP-5	28vdp		VD7	Rhm
VS	R1122N161B	VR-IC	LDO, LN, CE, 1,6V±2%, 150mA	SOT-23-5	28vt	6g	VR4	Ric
VT	BD46315G	CMOS-IC	Voltage Detector 3,1V, -Reset Push-pull output, 500ms	SSOP-5	28vdp		VD7	Rhm
VT	KIC7SH08FU	CMOS-Logic	2-input AND gate	SOT-353	Log3	6a	-	Kec
VT	MC74VHC1GT08DF	CMOS-Logic	2-input AND gate/CMOS LLS	SC-70-5	Log3		-	Ons
VT	MC74VHC1GT08DT	CMOS-Logic	2-input AND gate/CMOS LLS	SOT-23-5	Log3		-	Ons
VT	R1122N171B	VR-IC	LDO, LN, CE, 1,7V±2%, 150mA	SOT-23-5	28vt	6g	VR4	Ric
VU	BD46305G	CMOS-IC	Voltage Detector 3V, -Reset Push-pull output, 500ms	SSOP-5	28vdp		VD7	Rhm
VU	R1122N181B	VR-IC	LDO, LN, CE, 1,8V±2%, 150mA	SOT-23-5	28vt	6g	VR4	Ric
VV	BD46295G	CMOS-IC	Voltage Detector 2,9V, -Reset Push-pull output, 500ms	SSOP-5	28vdp		VD7	Rhm
VV	R1122N191B	VR-IC	LDO, LN, CE, 1,9V±2%, 150mA	SOT-23-5	28vt	6g	VR4	Ric
VV-	RT9169-50PB	VR-IC	LDO, -CE, 5.0V±2%, 100mA	SOT-23-5	28vx	6g	VR4	Rct
VW	BD46285G	CMOS-IC	Voltage Detector 2,8V, -Reset Push-pull output, 500ms	SSOP-5	28vdp		VD7	Rhm
VX	BD46275G	CMOS-IC	Voltage Detector 2,7V, -Reset Push-pull output, 500ms	SSOP-5	28vdp		VD7	Rhm
VX	MC74HVC1G09DF	CMOS-Logic	2-input AND gate (ODO)	SC-70-5	Log9		-	Ons
VX	MC74HVC1G09DT	CMOS-Logic	2-input AND gate (ODO)	SOT-23-5	Log9		-	Ons
VY	BD46265G	CMOS-IC	Voltage Detector 2,6V, -Reset Push-pull output, 500ms	SSOP-5	28vdp		VD7	Rhm
VZ	BD46255G	CMOS-IC	Voltage Detector 2,5V, -Reset Push-pull output, 500ms	SSOP-5	28vdp		VD7	Rhm
VZ	MC74VHC1G335DF	CMOS-Logic	2-input NAND Schmitt-Trigger (Open drain output)	SOT-353	Log15		-	Ons
VZ	MC74VHC1G335DT	CMOS-Logic	2-input NAND Schmitt-Trigger (Open drain output)	SOT-23-5	Log15		-	Ons
W0	BD46245G	CMOS-IC	Voltage Detector 2,4V, -Reset Push-pull output, 500ms	SSOP-5	28vdp		VD7	Rhm
W0	R1210N301D	VR-IC	PWM step-up DC-DC converter, 3V, 180KHz	SOT-23-5	28sc	6g	-	Ric
W0-	RT9169-12PB	VR-IC	LDO, -CE, 1.2V±2%, 100mA	SOT-23-5	28vx	6g	VR4	Rct
W1	BD46235G	CMOS-IC	Voltage Detector 2,3V, -Reset Push-pull output, 500ms	SSOP-5	28vdp		VD7	Rhm
W1	FMW1	Si-npn	Dual, GP, 60V, 150mA, 180MHz	SOT-23-5	28td		-	Rhm
W1	MC74VHC1GT125DF	CMOS-Logic	Noninverting 3-State Buffer/CMOS LLS	SOT-353	Log14		-	Ons
W1	MC74VHC1GT125DT	CMOS-Logic	Noninverting 3-State Buffer/CMOS LLS	SOT-23-5	Log14		-	Ons
W1	R1210N311D	VR-IC	PWM step-up DC-DC converter, 3.1V, 180KHz	SOT-23-5	28sc	6g	-	Ric
W10	FMW10	Si-npn	Dual, HF, 30V, 50mA, >600MHz	SOT-23-5	28td		-	Rhm
W11	FMW11	Si-npn	Dual, HF, 30V, 50mA, >600MHz	SOT-23-5	28ty		-	Rhm
W13	FMW13	Si-npn	Dual, HF, 30V, 50mA, >900MHz	SOT-23-5	28ty		-	Rhm
W15	R1163N151D	VR-IC	LDO, CE, auto-discharge, 1.5V±1.5%, 150mA	SOT-23-5	28vrw	6g	VR10	Ric
W16	R1163N161D	VR-IC	LDO, CE, auto-discharge, 1.6V±1.5%, 150mA	SOT-23-5	28vrw	6g	VR10	Ric
W17	R1163N171D	VR-IC	LDO, CE, auto-discharge, 1.7V±1.5%, 150mA	SOT-23-5	28vrw	6g	VR10	Ric
W18	R1163N181D	VR-IC	LDO, CE, auto-discharge, 1.8V±1.5%, 150mA	SOT-23-5	28vrw	6g	VR10	Ric
W19	R1163N191D	VR-IC	LDO, CE, auto-discharge, 1.9V±1.5%, 150mA	SOT-23-5	28vrw	6g	VR10	Ric
W2	BD46481G	CMOS-IC	Voltage Detector 4,8V, -Reset Push-pull output, 100ms	SSOP-5	28vdp		VD7	Rhm
W2	FMW2	Si-npn	Dual, GP, 60V, 150mA, 180MHz	SOT-23-5	28ty		-	Rhm
W2	MC74VHC1G126DF	CMOS-Logic	Noninverting 3-State Buffer	SOT-353	Log13		-	Ons
W2	MC74VHC1G126DT	CMOS-Logic	Noninverting 3-State Buffer	SOT-23-5	Log13		-	Ons
W2	R1210N321D	VR-IC	PWM step-up DC-DC converter, 3.2V, 180KHz	SOT-23-5	28sc	6g	-	Ric
W20	R1163N201D	VR-IC	LDO, CE, auto-discharge, 2V±1.5%, 150mA	SOT-23-5	28vrw	6g	VR10	Ric
W20	TK11120S	VR-IC	LDO, -CE, 2V±1,5%, 200mA	SOT-23-5	28un		-	Tok
W21	R1163N211D	VR-IC	LDO, CE, auto-discharge, 2.1V±1.5%, 150mA	SOT-23-5	28vrw	6g	VR10	Ric
W21	TK11121S	VR-IC	LDO, -CE, 2,1V±1,5%, 200mA	SOT-23-5	28un		-	Tok

SMD code	Type	Function	Short description	Case	Pin.	St.	Sch.	Mnf.
W22	R1163N221D	VR-IC	LDO, CE, auto-discharge, 2.2V±1.5%, 150mA	SOT-23-5	28vrw	6g	VR10	Ric
W22	TK11122S	VR-IC	LDO, -CE, 2,3V±1,5%, 200mA	SOT-23-5	28un		-	Tok
W23	R1163N231D	VR-IC	LDO, CE, auto-discharge, 2.3V±1.5%, 150mA	SOT-23-5	28vrw	6g	VR10	Ric
W23	TK11123S	VR-IC	LDO, -CE, 2,3V±1,5%, 200mA	SOT-23-5	28un		-	Tok
W24	R1163N241D	VR-IC	LDO, CE, auto-discharge, 2.4V±1.5%, 150mA	SOT-23-5	28vrw	6g	VR10	Ric
W24	TK11124S	VR-IC	LDO, -CE, 2,4V±1,5%, 200mA	SOT-23-5	28un		-	Tok
W25	R1163N251D	VR-IC	LDO, CE, auto-discharge, 2.5V±1.5%, 150mA	SOT-23-5	28vrw	6g	VR10	Ric
W25	TK11125S	VR-IC	LDO, -CE, 2,5V±1,5%, 200mA	SOT-23-5	28un		-	Tok
W26	R1163N261D	VR-IC	LDO, CE, auto-discharge, 2.6V±1.5%, 150mA	SOT-23-5	28vrw	6g	VR10	Ric
W26	TK11126S	VR-IC	LDO, -CE, 2,6V±1,5%, 200mA	SOT-23-5	28un		-	Tok
W27	R1163N271D	VR-IC	LDO, CE, auto-discharge, 2.7V±1.5%, 150mA	SOT-23-5	28vrw	6g	VR10	Ric
W27	TK11127S	VR-IC	LDO, -CE, 2,7V±1,5%, 200mA	SOT-23-5	28un		-	Tok
W28	R1163N281D	VR-IC	LDO, CE, auto-discharge, 2.8V±1.5%, 150mA	SOT-23-5	28vrw	6g	VR10	Ric
W28	TK11128S	VR-IC	LDO, -CE, 2,8V±1,5%, 200mA	SOT-23-5	28un		-	Tok
W29	R1163N291D	VR-IC	LDO, CE, auto-discharge, 2.9V±1.5%, 150mA	SOT-23-5	28vrw	6g	VR10	Ric
W29	TK11129S	VR-IC	LDO, -CE, 2,9V±1,5%, 200mA	SOT-23-5	28un		-	Tok
W3	BD46471G	CMOS-IC	Voltage Detector 4.7V, -Reset Push-pull output, 100ms	SSOP-5	28vdp		VD7	Rhm
W3	FMW3	Si-npn	Dual, GP, 120V, 50mA, 140MHz	SOT-23-5	28td		-	Rhm
W3	MC74VHC1GT126DF	CMOS-Logic	Noninverting 3-State Buffer/CMOS LLS	SOT-353	Log13		-	Ons
W3	MC74VHC1GT126DT	CMOS-Logic	Noninverting 3-State Buffer/CMOS LLS	SOT-23-5	Log13		-	Ons
W3	R1210N331D	VR-IC	PWM step-up DC-DC converter, 3.3V, 180KHz	SOT-23-5	28sc	6g	-	Ric
W30	R1163N301D	VR-IC	LDO, CE, auto-discharge, 3V±1.5%, 150mA	SOT-23-5	28vrw	6g	VR10	Ric
W30	TK11130S	VR-IC	LDO, -CE, 3V±1,5%, 200mA	SOT-23-5	28un		-	Tok
W31	R1163N311D	VR-IC	LDO, CE, auto-discharge, 3.1V±1.5%, 150mA	SOT-23-5	28vrw	6g	VR10	Ric
W31	TK11131S	VR-IC	LDO, -CE, 3,1V±1,5%, 200mA	SOT-23-5	28un		-	Tok
W32	R1163N321D	VR-IC	LDO, CE, auto-discharge, 3.2V±1.5%, 150mA	SOT-23-5	28vrw	6g	VR10	Ric
W32	TK11132S	VR-IC	LDO, -CE, 3,2V±1,5%, 200mA	SOT-23-5	28un		-	Tok
W33	R1163N331D	VR-IC	LDO, CE, auto-discharge, 3.3V±1.5%, 150mA	SOT-23-5	28vrw	6g	VR10	Ric
W33	TK11133S	VR-IC	LDO, -CE, 3,3V±1,5%, 200mA	SOT-23-5	28un		-	Tok
W34	R1163N341D	VR-IC	LDO, CE, auto-discharge, 3.4V±1.5%, 150mA	SOT-23-5	28vrw	6g	VR10	Ric
W34	TK11134S	VR-IC	LDO, -CE, 3,4V±1,5%, 200mA	SOT-23-5	28un		-	Tok
W35	R1163N351D	VR-IC	LDO, CE, auto-discharge, 3.5V±1.5%, 150mA	SOT-23-5	28vrw	6g	VR10	Ric
W35	TK11135S	VR-IC	LDO, -CE, 3,5V±1,5%, 200mA	SOT-23-5	28un		-	Tok
W36	R1163N361D	VR-IC	LDO, CE, auto-discharge, 3.6V±1.5%, 150mA	SOT-23-5	28vrw	6g	VR10	Ric
W36	TK11136S	VR-IC	LDO, -CE, 3,6V±1,5%, 200mA	SOT-23-5	28un		-	Tok
W37	R1163N371D	VR-IC	LDO, CE, auto-discharge, 3.7V±1.5%, 150mA	SOT-23-5	28vrw	6g	VR10	Ric
W37	TK11137S	VR-IC	LDO, -CE, 3,7V±1,5%, 200mA	SOT-23-5	28un		-	Tok
W38	R1163N381D	VR-IC	LDO, CE, auto-discharge, 3.8V±1.5%, 150mA	SOT-23-5	28vrw	6g	VR10	Ric
W38	TK11138S	VR-IC	LDO, -CE, 3,8V±1,5%, 200mA	SOT-23-5	28un		-	Tok
W39	R1163N391D	VR-IC	LDO, CE, auto-discharge, 3.9V±1.5%, 150mA	SOT-23-5	28vrw	6g	VR10	Ric
W39	TK11139S	VR-IC	LDO, -CE, 3,9V±1,5%, 200mA	SOT-23-5	28un		-	Tok
W4	BD46461G	CMOS-IC	Voltage Detector 4.6V, -Reset Push-pull output, 100ms	SSOP-5	28vdp		VD7	Rhm
W4	FMW4	Si-npn	Dual, GP, 120V, 50mA, 140MHz	SOT-23-5	28ty		-	Rhm
W4	R1210N341D	VR-IC	PWM step-up DC-DC converter, 3.4V, 180KHz	SOT-23-5	28sc	6g	-	Ric
W40	R1163N401D	VR-IC	LDO, CE, auto-discharge, 4V±1.5%, 150mA	SOT-23-5	28vrw	6g	VR10	Ric
W40	TK11140S	VR-IC	LDO, -CE, 4V±1,5%, 200mA	SOT-23-5	28un		-	Tok
W41	R1163N181D5	VR-IC	LDO, CE, auto-discharge, 1.85V±1.5%, 150mA	SOT-23-5	28vrw	6g	VR10	Ric
W41	TK11141S	VR-IC	LDO, -CE, 4,1V±1,5%, 200mA	SOT-23-5	28un		-	Tok
W42	R1163N281D5	VR-IC	LDO, CE, auto-discharge, 2.85V±1.5%, 150mA	SOT-23-5	28vrw	6g	VR10	Ric
W42	TK11142S	VR-IC	LDO, -CE, 4,2V±1,5%, 200mA	SOT-23-5	28un		-	Tok
W43	TK11143S	VR-IC	LDO, -CE, 4,3V±1,5%, 200mA	SOT-23-5	28un		-	Tok
W44	TK11144S	VR-IC	LDO, -CE, 4,4V±1,5%, 200mA	SOT-23-5	28un		-	Tok
W45	TK11145S	VR-IC	LDO, -CE, 4,5V±1,5%, 200mA	SOT-23-5	28un		-	Tok
W46	TK11146S	VR-IC	LDO, -CE, 4,6V±1,5%, 200mA	SOT-23-5	28un		-	Tok
W47	TK11147S	VR-IC	LDO, -CE, 4,7V±1,5%, 200mA	SOT-23-5	28un		-	Tok
W48	TK11148S	VR-IC	LDO, -CE, 4,8V±1,5%, 200mA	SOT-23-5	28un		-	Tok
W49	TK11149S	VR-IC	LDO, -CE, 4,9V±1,5%, 200mA	SOT-23-5	28un		-	Tok
W5	BD46451G	CMOS-IC	Voltage Detector 4.5V, -Reset Push-pull output, 100ms	SSOP-5	28vdp		VD7	Rhm
W5	FMW5	Si-npn	Dual, GP, 50V, 100mA	SOT-23-5	28td		-	Rhm
W5	R1210N351D	VR-IC	PWM step-up DC-DC converter, 3.5V, 180KHz	SOT-23-5	28sc	6g	-	Ric
W50	TK11150S	VR-IC	LDO, -CE, 5V±1,5%, 200mA	SOT-23-5	28un		-	Tok
W6	BD46441G	CMOS-IC	Voltage Detector 4,4V, -Reset Push-pull output, 100ms	SSOP-5	28vdp		VD7	Rhm
W6	R1210N361D	VR-IC	PWM step-up DC-DC converter, 3,6V, 180KHz	SOT-23-5	28sc	6g	-	Ric
W7	BD46431G	CMOS-IC	Voltage Detector 4.3V, -Reset Push-pull output, 100ms	SSOP-5	28vdp		VD7	Rhm
W7	R1210N371D	VR-IC	PWM step-up DC-DC converter, 3,7V, 180KHz	SOT-23-5	28sc	6g	-	Ric
W8	BD46421G	CMOS-IC	Voltage Detector 4,2V, -Reset Push-pull output, 100ms	SSOP-5	28vdp		VD7	Rhm
W8	FMW8	Si-npn	Dual, HF, 20V, 50mA, >1400MHz	SOT-23-5	28td		-	Rhm
W8	R1210N381D	VR-IC	PWM step-up DC-DC converter, 3,8V, 180KHz	SOT-23-5	28sc	6g	-	Ric
W9	BD46411G	CMOS-IC	Voltage Detector 4,1V, -Reset Push-pull output, 100ms	SSOP-5	28vdp		VD7	Rhm
W9	FMW9	Si-npn	Dual, HF, 20V, 50mA, >1400MHz	SOT-23-5	28ty		-	Rhm
W9	R1210N391D	VR-IC	PWM step-up DC-DC converter, 3,9V, 180KHz	SOT-23-5	28sc	6g	-	Ric
WA	BD46401G	CMOS-IC	Voltage Detector 4V, -Reset Push-pull output, 100ms	SSOP-5	28vdp		VD7	Rhm
WA	R1210N401D	VR-IC	PWM step-up DC-DC converter, 4V, 180KHz	SOT-23-5	28sc	6g	-	Ric
WA	RN5RK301A	VR-IC	VFM step-up DC-DC converter, Vout=3V±1,5%	SOT-23-5	28sh	6g	-	Ric
WB	BD46391G	CMOS-IC	Voltage Detector 3,9V, -Reset Push-pull output, 100ms	SSOP-5	28vdp		VD7	Rhm

SMD code	Type	Function	Short description	Case	Pin.	St.	Sch.	Mnf.
WB	R1210N411D	VR-IC	PWM step-up DC-DC converter, 4,1V, 180KHz	SOT-23-5	28sc	6g	-	Ric
WB	RN5RK241A	VR-IC	VFM step-up DC-DC converter, Vout=2,4V±1,5%	SOT-23-5	28sh	6g	-	Ric
WC	BD46381G	CMOS-IC	Voltage Detector 3,8V, -Reset Push-pull output, 100ms	SSOP-5	28vdp		VD7	Rhm
WC	R1210N421D	VR-IC	PWM step-up DC-DC converter, 4,2V, 180KHz	SOT-23-5	28sc	6g	-	Ric
WC	RN5RK501A	VR-IC	VFM step-up DC-DC converter, Vout=5V±1,5%	SOT-23-5	28sh	6g	-	Ric
WD	BD46371G	CMOS-IC	Voltage Detector 3,7V, -Reset Push-pull output, 100ms	SSOP-5	28vdp		VD7	Rhm
WD	R1210N431D	VR-IC	PWM step-up DC-DC converter, 4,3V, 180KHz	SOT-23-5	28sc	6g	-	Ric
WD	RN5RK201A	VR-IC	VFM step-up DC-DC converter, Vout=2V±1,5%	SOT-23-5	28sh	6g	-	Ric
WE	BD46361G	CMOS-IC	Voltage Detector 3,6V, -Reset Push-pull output, 100ms	SSOP-5	28vdp		VD7	Rhm
WE	R1210N441D	VR-IC	PWM step-up DC-DC converter, 4,4V, 180KHz	SOT-23-5	28sc	6g	-	Ric
WE	RN5RK251A	VR-IC	VFM step-up DC-DC converter, Vout=2,5V±1,5%	SOT-23-5	28sh	6g	-	Ric
WF	BD46351G	CMOS-IC	Voltage Detector 3.5V, -Reset Push-pull output, 100ms	SSOP-5	28vdp		VD7	Rhm
WF	R1210N451D	VR-IC	PWM step-up DC-DC converter, 4,5V, 180KHz	SOT-23-5	28sc	6g	-	Ric
WF	RN5RK331A	VR-IC	VFM step-up DC-DC converter, Vout=3.3V±1,5%	SOT-23-5	28sh	6g	-	Ric
WG	BD46341G	CMOS-IC	Voltage Detector 3,4V, -Reset Push-pull output, 100ms	SSOP-5	28vdp		VD7	Rhm
WG	R1210N461D	VR-IC	PWM step-up DC-DC converter, 4,6V, 180KHz	SOT-23-5	28sc	6g	-	Ric
WG	RN5RK551A	VR-IC	VFM step-up DC-DC converter, Vout=5,5V±1,5%	SOT-23-5	28sh	6g	-	Ric
WH	BD46331G	CMOS-IC	Voltage Detector 3,3V, -Reset Push-pull output, 100ms	SSOP-5	28vdp		VD7	Rhm
WH	R1210N471D	VR-IC	PWM step-up DC-DC converter, 4,7V, 180KHz	SOT-23-5	28sc	6g	-	Ric
WH	RN5RK221A	VR-IC	VFM step-up DC-DC converter, Vout=2,2V±1,5%	SOT-23-5	28sh	6g	-	Ric
WJ	BD46321G	CMOS-IC	Voltage Detector 3,2V, -Reset Push-pull output, 100ms	SSOP-5	28vdp		VD7	Rhm
WJ	R1210N481D	VR-IC	PWM step-up DC-DC converter, 4,8V, 180KHz	SOT-23-5	28sc	6g	-	Ric
WJ	RN5RK271A	VR-IC	VFM step-up DC-DC converter, Vout=2,7V±1,5%	SOT-23-5	28sh	6g	-	Ric
WK	BD46311G	CMOS-IC	Voltage Detector 3,1V, -Reset Push-pull output, 100ms	SSOP-5	28vdp		VD7	Rhm
WK	R1210N491D	VR-IC	PWM step-up DC-DC converter, 4,9V, 180KHz	SOT-23-5	28sc	6g	-	Ric
WK	RN5RK361A	VR-IC	VFM step-up DC-DC converter, Vout=3,6V±1,5%	SOT-23-5	28sh	6g	-	Ric
WL	BD46301G	CMOS-IC	Voltage Detector 3V, -Reset Push-pull output, 100ms	SSOP-5	28vdp		VD7	Rhm
WL	RN5RK261A	VR-IC	VFM step-up DC-DC converter, Vout=2,6V±1,5%	SOT-23-5	28sh	6g	-	Ric
WM	BD46291G	CMOS-IC	Voltage Detector 2,9V, -Reset Push-pull output, 100ms	SSOP-5	28vdp		VD7	Rhm
WM	R1210N511D	VR-IC	PWM step-up DC-DC converter, 5,1V, 180KHz	SOT-23-5	28sc	6g	-	Ric
WM	RN5RK281A	VR-IC	VFM step-up DC-DC converter, Vout=2,8V±1,5%	SOT-23-5	28sh	6g	-	Ric
WN	BD46281G	CMOS-IC	Voltage Detector 2,8V, -Reset Push-pull output, 100ms	SSOP-5	28vdp		VD7	Rhm
WN	R1210N521D	VR-IC	PWM step-up DC-DC converter, 5,2V, 180KHz	SOT-23-5	28sc	6g	-	Ric
WN	RN5RK321A	VR-IC	VFM step-up DC-DC converter, Vout=3.2V±1,5%	SOT-23-5	28sh	6g	-	Ric
WP	R1210N531D	VR-IC	PWM step-up DC-DC converter, 5,3V, 180KHz	SOT-23-5	28sc	6g	-	Ric
WP	RN5RK371A	VR-IC	VFM step-up DC-DC converter, Vout=3,7V±1,5%	SOT-23-5	28sh	6g	-	Ric
WQ	BD46261G	CMOS-IC	Voltage Detector 2,6V, -Reset Push-pull output, 100ms	SSOP-5	28vdp		VD7	Rhm
WQ	R1210N541D	VR-IC	PWM step-up DC-DC converter, 5,4V, 180KHz	SOT-23-5	28sc	6g	-	Ric
WQ	RN5RK391A	VR-IC	VFM step-up DC-DC converter, Vout=3,9V±1,5%	SOT-23-5	28sh	6g	-	Ric
WR	BD46251G	CMOS-IC	Voltage Detector 2,5V, -Reset Push-pull output, 100ms	SSOP-5	28vdp		VD7	Rhm
WR	R1210N551D	VR-IC	PWM step-up DC-DC converter, 5,5V, 180KHz	SOT-23-5	28sc	6g	-	Ric
WS	BD46241G	CMOS-IC	Voltage Detector 2,4V, -Reset Push-pull output, 100ms	SSOP-5	28vdp		VD7	Rhm
WS	R1210N561D	VR-IC	PWM step-up DC-DC converter, 5,6V, 180KHz	SOT-23-5	28sc	6g	-	Ric
WT	BD46231G	CMOS-IC	Voltage Detector 2,3V, -Reset Push-pull output, 100ms	SSOP-5	28vdp		VD7	Rhm
WT	R1210N571D	VR-IC	PWM step-up DC-DC converter, 5,7V, 180KHz	SOT-23-5	28sc	6g	-	Ric
WU	BD46482G	CMOS-IC	Voltage Detector 4,8V, -Reset Push-pull output, 200ms	SSOP-5	28vdp		VD7	Rhm
WU	R1210N581D	VR-IC	PWM step-up DC-DC converter, 5,8V, 180KHz	SOT-23-5	28sc	6g	-	Ric
WV	BD46472G	CMOS-IC	Voltage Detector 4,7V, -Reset Push-pull output, 200ms	SSOP-5	28vdp		VD7	Rhm
WV	R1210N591D	VR-IC	PWM step-up DC-DC converter, 5,9V, 180KHz	SOT-23-5	28sc	6g	-	Ric
WW	BD46462G	CMOS-IC	Voltage Detector 4,6V, -Reset Push-pull output, 200ms	SSOP-5	28vdp		VD7	Rhm
WX	BD46452G	CMOS-IC	Voltage Detector 4,5V, -Reset Push-pull output, 200ms	SSOP-5	28vdp		VD7	Rhm
WY	BD46442G	CMOS-IC	Voltage Detector 4,4V, -Reset Push-pull output, 200ms	SSOP-5	28vdp		VD7	Rhm
WZ	BD46432G	CMOS-IC	Voltage Detector 4,3V, -Reset Push-pull output, 200ms	SSOP-5	28vdp		VD7	Rhm
X0	BD46422G	CMOS-IC	Voltage Detector 4,2V, -Reset Push-pull output, 200ms	SSOP-5	28vdp		VD7	Rhm
X00	R1131N181A5	VR-IC	LDO, CE, 1.85V±2%, 300mA	SOT-23-5	28vx	6g	VR4	Ric
X01	R1131N281A5	VR-IC	LDO, CE, 2.85V±2%, 300mA	SOT-23-5	28vx	6g	VR4	Ric
X02	R1131N121A5	VR-IC	LDO, CE, 1.25V±2%, 300mA	SOT-23-5	28vx	6g	VR4	Ric
X08	R1131N081A	VR-IC	LDO, CE, 0.8V±2%, 300mA	SOT-23-5	28vx	6g	VR4	Ric
X09	R1131N091A	VR-IC	LDO, CE, 0.9V±2%, 300mA	SOT-23-5	28vx	6g	VR4	Ric
X1	BD46412G	CMOS-IC	Voltage Detector 4,1V, -Reset Push-pull output, 200ms	SSOP-5	28vdp		VD7	Rhm
X10	R1131N101A	VR-IC	LDO, CE, 1V±2%, 300mA	SOT-23-5	28vx	6g	VR4	Ric
X11	R1131N111A	VR-IC	LDO, CE, 1.1V±2%, 300mA	SOT-23-5	28vx	6g	VR4	Ric
X12	R1131N121A	VR-IC	LDO, CE, 1.2V±2%, 300mA	SOT-23-5	28vx	6g	VR4	Ric
X13	R1131N131A	VR-IC	LDO, CE, 1.3V±2%, 300mA	SOT-23-5	28vx	6g	VR4	Ric
X14	R1131N141A	VR-IC	LDO, CE, 1.4V±2%, 300mA	SOT-23-5	28vx	6g	VR4	Ric
X15	R1131N151A	VR-IC	LDO, CE, 1.5V±2%, 300mA	SOT-23-5	28vx	6g	VR4	Ric
X16	R1131N161A	VR-IC	LDO, CE, 1.6V±2%, 300mA	SOT-23-5	28vx	6g	VR4	Ric
X17	R1131N171A	VR-IC	LDO, CE, 1.7V±2%, 300mA	SOT-23-5	28vx	6g	VR4	Ric
X18	R1131N181A	VR-IC	LDO, CE, 1.8V±2%, 300mA	SOT-23-5	28vx	6g	VR4	Ric
X19	R1131N191A	VR-IC	LDO, CE, 1.9V±2%, 300mA	SOT-23-5	28vx	6g	VR4	Ric
X2	BD46402G	CMOS-IC	Voltage Detector 4V, -Reset Push-pull output, 200ms	SSOP-5	28vdp		VD7	Rhm
X2	R1210N222C	VR-IC	PWM step-up DC-DC converter, 2,1V, 100KHz	SOT-23-5	28sd	6g	-	Ric
X20	R1131N201A	VR-IC	LDO, CE, 2V±2%, 300mA	SOT-23-5	28vx	6g	VR4	Ric
X21	R1131N211A	VR-IC	LDO, CE, 2.1V±2%, 300mA	SOT-23-5	28vx	6g	VR4	Ric
X22	R1131N221A	VR-IC	LDO, CE, 2.2V±2%, 300mA	SOT-23-5	28vx	6g	VR4	Ric

SMD code	Type	Function	Short description	Case	Pin.	St.	Sch.	Mnf.
X23	R1131N231A	VR-IC	LDO, CE, 2.3V±2%, 300mA	SOT-23-5	28vx	6g	VR4	Ric
X24	R1131N241A	VR-IC	LDO, CE, 2.4V±2%, 300mA	SOT-23-5	28vx	6g	VR4	Ric
X25	R1131N251A	VR-IC	LDO, CE, 2.5V±2%, 300mA	SOT-23-5	28vx	6g	VR4	Ric
X26	R1131N261A	VR-IC	LDO, CE, 2.6V±2%, 300mA	SOT-23-5	28vx	6g	VR4	Ric
X27	R1131N271A	VR-IC	LDO, CE, 2.7V±2%, 300mA	SOT-23-5	28vx	6g	VR4	Ric
X28	R1131N281A	VR-IC	LDO, CE, 2.8V±2%, 300mA	SOT-23-5	28vx	6g	VR4	Ric
X29	R1131N291A	VR-IC	LDO, CE, 2.9V±2%, 300mA	SOT-23-5	28vx	6g	VR4	Ric
X3	BD46392G	CMOS-IC	Voltage Detector 3,9V, -Reset Push-pull output, 200ms	SSOP-5	28vdp		VD7	Rhm
X3	R1210N232C	VR-IC	PWM step-up DC-DC converter, 2,3V, 100KHz	SOT-23-5	28sd	6g	-	Ric
X30	R1131N301A	VR-IC	LDO, CE, 3V±2%, 300mA	SOT-23-5	28vx	6g	VR4	Ric
X31	R1131N311A	VR-IC	LDO, CE, 3.1V±2%, 300mA	SOT-23-5	28vx	6g	VR4	Ric
X32	R1131N321A	VR-IC	LDO, CE, 3.2V±2%, 300mA	SOT-23-5	28vx	6g	VR4	Ric
X33	R1131N331A	VR-IC	LDO, CE, 3.3V±2%, 300mA	SOT-23-5	28vx	6g	VR4	Ric
X4	BD46382G	CMOS-IC	Voltage Detector 3,8V, -Reset Push-pull output, 200ms	SSOP-5	28vdp		VD7	Rhm
X4	R1210N242C	VR-IC	PWM step-up DC-DC converter, 2,4V, 100KHz	SOT-23-5	28sd	6g	-	Ric
X40	R1172N181A5	VR-IC	LDO, -CE, 1.85V±2%, 1A	SOT-23-5	28vrd	6g	VR4	Ric
X41	R1172N281A5	VR-IC	LDO, -CE, 2.85V±2%, 1A	SOT-23-5	28vrd	6g	VR4	Ric
X48	R1172N081A	VR-IC	LDO, -CE, 0.8V±2%, 1A	SOT-23-5	28vrd	6g	VR4	Ric
X49	R1172N091A	VR-IC	LDO, -CE, 0.9V±2%, 1A	SOT-23-5	28vrd	6g	VR4	Ric
X5	BD46372G	CMOS-IC	Voltage Detector 3,7V, -Reset Push-pull output, 200ms	SSOP-5	28vdp		VD7	Rhm
X5	R1210N252C	VR-IC	PWM step-up DC-DC converter, 2,5V, 100KHz	SOT-23-5	28sd	6g	-	Ric
X50	R1172N101A	VR-IC	LDO, -CE, 1V±2%, 1A	SOT-23-5	28vrd	6g	VR4	Ric
X51	R1172N111A	VR-IC	LDO, -CE, 1.1V±2%, 1A	SOT-23-5	28vrd	6g	VR4	Ric
X52	R1172N121A	VR-IC	LDO, -CE, 1.2V±2%, 1A	SOT-23-5	28vrd	6g	VR4	Ric
X53	R1172N131A	VR-IC	LDO, -CE, 1.3V±2%, 1A	SOT-23-5	28vrd	6g	VR4	Ric
X54	R1172N141A	VR-IC	LDO, -CE, 1.4V±2%, 1A	SOT-23-5	28vrd	6g	VR4	Ric
X55	R1172N151A	VR-IC	LDO, -CE, 1.5V±2%, 1A	SOT-23-5	28vrd	6g	VR4	Ric
X56	R1172N161A	VR-IC	LDO, -CE, 1.6V±2%, 1A	SOT-23-5	28vrd	6g	VR4	Ric
X57	R1172N171A	VR-IC	LDO, -CE, 1.7V±2%, 1A	SOT-23-5	28vrd	6g	VR4	Ric
X58	R1172N181A	VR-IC	LDO, -CE, 1.8V±2%, 1A	SOT-23-5	28vrd	6g	VR4	Ric
X59	R1172N191A	VR-IC	LDO, -CE, 1.9V±2%, 1A	SOT-23-5	28vrd	6g	VR4	Ric
X6	BD46362G	CMOS-IC	Voltage Detector 3,6V, -Reset Push-pull output, 200ms	SSOP-5	28vdp		VD7	Rhm
X6	R1210N262C	VR-IC	PWM step-up DC-DC converter, 2,6V, 100KHz	SOT-23-5	28sd	6g	-	Ric
X60	R1172N201A	VR-IC	LDO, -CE, 2V±2%, 1A	SOT-23-5	28vrd	6g	VR4	Ric
X61	R1172N211A	VR-IC	LDO, -CE, 2.1V±2%, 1A	SOT-23-5	28vrd	6g	VR4	Ric
X62	R1172N221A	VR-IC	LDO, -CE, 2.2V±2%, 1A	SOT-23-5	28vrd	6g	VR4	Ric
X63	R1172N231A	VR-IC	LDO, -CE, 2.3V±2%, 1A	SOT-23-5	28vrd	6g	VR4	Ric
X64	R1172N241A	VR-IC	LDO, -CE, 2.4V±2%, 1A	SOT-23-5	28vrd	6g	VR4	Ric
X65	R1172N251A	VR-IC	LDO, -CE, 2.5V±2%, 1A	SOT-23-5	28vrd	6g	VR4	Ric
X66	R1172N261A	VR-IC	LDO, -CE, 2.6V±2%, 1A	SOT-23-5	28vrd	6g	VR4	Ric
X67	R1172N271A	VR-IC	LDO, -CE, 2.7V±2%, 1A	SOT-23-5	28vrd	6g	VR4	Ric
X68	R1172N281A	VR-IC	LDO, -CE, 2.8V±2%, 1A	SOT-23-5	28vrd	6g	VR4	Ric
X69	R1172N291A	VR-IC	LDO, -CE, 2.9V±2%, 1A	SOT-23-5	28vrd	6g	VR4	Ric
X7	BD46352G	CMOS-IC	Voltage Detector 3,5V, -Reset Push-pull output, 200ms	SSOP-5	28vdp		VD7	Rhm
X7	R1210N272C	VR-IC	PWM step-up DC-DC converter, 2,7V, 100KHz	SOT-23-5	28sd	6g	-	Ric
X70	R1172N301A	VR-IC	LDO, -CE, 3V±2%, 1A	SOT-23-5	28vrd	6g	VR4	Ric
X71	R1172N311A	VR-IC	LDO, -CE, 3.1V±2%, 1A	SOT-23-5	28vrd	6g	VR4	Ric
X72	R1172N321A	VR-IC	LDO, -CE, 3.2V±2%, 1A	SOT-23-5	28vrd	6g	VR4	Ric
X73	R1172N331A	VR-IC	LDO, -CE, 3.3V±2%, 1A	SOT-23-5	28vrd	6g	VR4	Ric
X74	R1172N341A	VR-IC	LDO, -CE, 3.4V±2%, 1A	SOT-23-5	28vrd	6g	VR4	Ric
X75	R1172N351A	VR-IC	LDO, -CE, 3.5V±2%, 1A	SOT-23-5	28vrd	6g	VR4	Ric
X76	R1172N361A	VR-IC	LDO, -CE, 3.6V±2%, 1A	SOT-23-5	28vrd	6g	VR4	Ric
X77	R1172N371A	VR-IC	LDO, -CE, 3.7V±2%, 1A	SOT-23-5	28vrd	6g	VR4	Ric
X78	R1172N381A	VR-IC	LDO, -CE, 3.8V±2%, 1A	SOT-23-5	28vrd	6g	VR4	Ric
X79	R1172N391A	VR-IC	LDO, -CE, 3.9V±2%, 1A	SOT-23-5	28vrd	6g	VR4	Ric
X8	BD46342G	CMOS-IC	Voltage Detector 3,4V, -Reset Push-pull output, 200ms	SSOP-5	28vdp		VD7	Rhm
X8	R1210N282C	VR-IC	PWM step-up DC-DC converter, 2,8V, 100KHz	SOT-23-5	28sd	6g	-	Ric
X80	R1172N401A	VR-IC	LDO, -CE, 4V±2%, 1A	SOT-23-5	28vrd	6g	VR4	Ric
X81	R1172N411A	VR-IC	LDO, -CE, 4.1V±2%, 1A	SOT-23-5	28vrd	6g	VR4	Ric
X82	R1172N421A	VR-IC	LDO, -CE, 4.2V±2%, 1A	SOT-23-5	28vrd	6g	VR4	Ric
X83	R1172N431A	VR-IC	LDO, -CE, 4.3V±2%, 1A	SOT-23-5	28vrd	6g	VR4	Ric
X84	R1172N441A	VR-IC	LDO, -CE, 4.4V±2%, 1A	SOT-23-5	28vrd	6g	VR4	Ric
X85	R1172N451A	VR-IC	LDO, -CE, 4.5V±2%, 1A	SOT-23-5	28vrd	6g	VR4	Ric
X86	R1172N461A	VR-IC	LDO, -CE, 4.6V±2%, 1A	SOT-23-5	28vrd	6g	VR4	Ric
X87	R1172N471A	VR-IC	LDO, -CE, 4.7V±2%, 1A	SOT-23-5	28vrd	6g	VR4	Ric
X88	R1172N481A	VR-IC	LDO, -CE, 4.8V±2%, 1A	SOT-23-5	28vrd	6g	VR4	Ric
X89	R1172N491A	VR-IC	LDO, -CE, 4.9V±2%, 1A	SOT-23-5	28vrd	6g	VR4	Ric
X9	BD46332G	CMOS-IC	Voltage Detector 3,3V, -Reset Push-pull output, 200ms	SSOP-5	28vdp		VD7	Rhm
X9	R1210N292C	VR-IC	PWM step-up DC-DC converter, 2,9V, 100KHz	SOT-23-5	28sd	6g	-	Ric
X9-	RT9169-16PB	VR-IC	LDO, -CE, 1.6V±2%, 100mA	SOT-23-5	28vx	6g	VR4	Rct
X90	R1172N501A	VR-IC	LDO, -CE, 5V±2%, 1A	SOT-23-5	28vrd	6g	VR4	Ric
XA	BD46322G	CMOS-IC	Voltage Detector 3,2V, -Reset Push-pull output, 200ms	SSOP-5	28vdp		VD7	Rhm
XA	R1210N302C	VR-IC	PWM step-up DC-DC converter, 3V, 100KHz	SOT-23-5	28sd	6g	-	Ric
XA	RN1501	Si-npn-Digi	Dual, Sw, 50V, 100mA, 300mW, 250MHz, R1/R2=4k7/4k7	SMV	TD6		-	Tos
XA	RN1701	Si-npn-Digi	Dual, Sw, 50V, 100mA, 300mW, 250MHz, R1/R2=4k7/4k7	SOT-353	TD6	6a	-	Tos

SMD code	Type	Function	Short description	Case	Pin.	St.	Sch.	Mnf.
XA	RN1701JE	Si-npn-Digi	Dual, Sw, 50V, 100mA, 100mW, 250MHz, R1/R2=4k7/4k7	SOT-553	TD6		-	Tos
XA	RN5RK271B	VR-IC	VFM step-up DC-DC converter, Vout=2,7V±1,5%	SOT-23-5	28sh	6g	-	Ric
XB	BD46312G	CMOS-IC	Voltage Detector 3,1V, -Reset Push-pull output, 200ms	SSOP-5	28vdp		VD7	Rhm
XB	R1210N312C	VR-IC	PWM step-up DC-DC converter, 3.1V, 100KHz	SOT-23-5	28sd	6g	-	Ric
XB	RN1502	Si-npn-Digi	Dual, Sw, 50V, 100mA, 300mW, 250MHz, R1/R2=20k/10k	SMV	TD6		-	Tos
XB	RN1702	Si-npn-Digi	Dual, Sw, 50V, 100mA, 300mW, 250MHz, R1/R2=20k/10k	SOT-353	TD6	6a	-	Tos
XB	RN1702JE	Si-npn-Digi	Dual, Sw, 50V, 100mA, 100mW, 250MHz, R1/R2=20k/10k	SOT-553	TD6		-	Tos
XB	RN5RK201B	VR-IC	VFM step-up DC-DC converter, Vout=2V±1,5%	SOT-23-5	28sh	6g	-	Ric
XC	BD46302G	CMOS-IC	Voltage Detector 3V, -Reset Push-pull output, 200ms	SSOP-5	28vdp		VD7	Rhm
XC	R1210N322C	VR-IC	PWM step-up DC-DC converter, 3.2V, 100KHz	SOT-23-5	28sd	6g	-	Ric
XC	RN1503	Si-npn-Digi	Dual, Sw, 50V, 100mA, 300mW, 250MHz, R1/R2=22k/22k	SMV	TD6		-	Tos
XC	RN1703	Si-npn-Digi	Dual, Sw, 50V, 100mA, 300mW, 250MHz, R1/R2=22k/22k	SOT-353	TD6	6a	-	Tos
XC	RN1703JE	Si-npn-Digi	Dual, Sw, 50V, 100mA, 100mW, 250MHz, R1/R2=22k/22k	SOT-553	TD6		-	Tos
XC	RN5RK221B	VR-IC	VFM step-up DC-DC converter, Vout=2,2V±1,5%	SOT-23-5	28sh	6g	-	Ric
XD	BD46292G	CMOS-IC	Voltage Detector 2,9V, -Reset Push-pull output, 200ms	SSOP-5	28vdp		VD7	Rhm
XD	R1210N332C	VR-IC	PWM step-up DC-DC converter, 3.3V, 100KHz	SOT-23-5	28sd	6g	-	Ric
XD	RN1504	Si-npn-Digi	Dual, Sw, 50V, 100mA, 300mW, 250MHz, R1/R2=47k/47k	SMV	TD6		-	Tos
XD	RN1704	Si-npn-Digi	Dual, Sw, 50V, 100mA, 300mW, 250MHz, R1/R2=47k/47k	SOT-353	TD6	6a	-	Tos
XD	RN1704JE	Si-npn-Digi	Dual, Sw, 50V, 100mA, 100mW, 250MHz, R1/R2=47k/47k	SOT-553	TD6		-	Tos
XD	RN5RK251B	VR-IC	VFM step-up DC-DC converter, Vout=2,5V±1,5%	SOT-23-5	28sh	6g	-	Ric
XE	BD46282G	CMOS-IC	Voltage Detector 2,8V, -Reset Push-pull output, 200ms	SSOP-5	28vdp		VD7	Rhm
XE	R1210N342C	VR-IC	PWM step-up DC-DC converter, 3.4V, 100KHz	SOT-23-5	28sd	6g	-	Ric
XE	RN1505	Si-npn-Digi	Dual, Sw, 50V, 100mA, 300mW, 250MHz, R1/R2=2k2/47k	SMV	TD6		-	Tos
XE	RN1705	Si-npn-Digi	Dual, Sw, 50V, 100mA, 300mW, 250MHz, R1/R2=2k2/47k	SOT-353	TD6	6a	-	Tos
XE	RN1705JE	Si-npn-Digi	Dual, Sw, 50V, 100mA, 100mW, 250MHz, R1/R2=2k2/47k	SOT-553	TD6		-	Tos
XE	RN5RK301B	VR-IC	VFM step-up DC-DC converter, Vout=3V±1,5%	SOT-23-5	28sh	6g	-	Ric
XF	BD46272G	CMOS-IC	Voltage Detector 2,7V, -Reset Push-pull output, 200ms	SSOP-5	28vdp		VD7	Rhm
XF	R1210N352C	VR-IC	PWM step-up DC-DC converter, 3.5V, 100KHz	SOT-23-5	28sd	6g	-	Ric
XF	RN1506	Si-npn-Digi	Dual, Sw, 50V, 100mA, 300mW, 250MHz, R1/R2=4k7/47k	SMV	TD6		-	Tos
XF	RN1706	Si-npn-Digi	Dual, Sw, 50V, 100mA, 300mW, 250MHz, R1/R2=4k7/47k	SOT-353	TD6	6a	-	Tos
XF	RN1706JE	Si-npn-Digi	Dual, Sw, 50V, 100mA, 100mW, 250MHz, R1/R2=4k7/47k	SOT-553	TD6		-	Tos
XF	RN5RK331B	VR-IC	VFM step-up DC-DC converter, Vout=3.3V±1,5%	SOT-23-5	28sh	6g	-	Ric
XG	BD46262G	CMOS-IC	Voltage Detector 2,6V, -Reset Push-pull output, 200ms	SSOP-5	28vdp		VD7	Rhm
XG	R1210N362C	VR-IC	PWM step-up DC-DC converter, 3,6V, 100KHz	SOT-23-5	28sd	6g	-	Ric
XG	RN5RK361B	VR-IC	VFM step-up DC-DC converter, Vout=3,6V±1,5%	SOT-23-5	28sh	6g	-	Ric
XH	BD46252G	CMOS-IC	Voltage Detector 2,5V, -Reset Push-pull output, 200ms	SSOP-5	28vdp		VD7	Rhm
XH	R1210N372C	VR-IC	PWM step-up DC-DC converter, 3,7V, 100KHz	SOT-23-5	28sd	6g	-	Ric
XH	RN1507	Si-npn-Digi	Dual, Sw, 50V, 100mA, 300mW, 250MHz, R1/R2=10k/47k	SMV	TD6		-	Tos
XH	RN1707	Si-npn-Digi	Dual, Sw, 50V, 100mA, 300mW, 250MHz, R1/R2=10k/47k	SOT-353	TD6	6a	-	Tos
XH	RN1707JE	Si-npn-Digi	Dual, Sw, 50V, 100mA, 100mW, 250MHz, R1/R2=10k/47k	SOT-553	TD6		-	Tos
XH	RN5RK501B	VR-IC	VFM step-up DC-DC converter, Vout=5V±1,5%	SOT-23-5	28sh	6g	-	Ric
XI	RN1508	Si-npn-Digi	Dual, Sw, 50V, 100mA, 300mW, 250MHz, R1/R2=22k/47k	SMV	TD6		-	Tos
XI	RN1708	Si-npn-Digi	Dual, Sw, 50V, 100mA, 300mW, 250MHz, R1/R2=22k/47k	SOT-353	TD6	6a	-	Tos
XI	RN1708JE	Si-npn-Digi	Dual, Sw, 50V, 100mA, 100mW, 250MHz, R1/R2=22k/47k	SOT-553	TD6		-	Tos
XJ	BD46242G	CMOS-IC	Voltage Detector 2,4V, -Reset Push-pull output, 200ms	SSOP-5	28vdp		VD7	Rhm
XJ	R1210N382C	VR-IC	PWM step-up DC-DC converter, 3,8V, 100KHz	SOT-23-5	28sd	6g	-	Ric
XJ	RN1509	Si-npn-Digi	Dual, Sw, 50V, 100mA, 300mW, 250MHz, R1/R2=47k/22k	SMV	TD6		-	Tos
XJ	RN1709	Si-npn-Digi	Dual, Sw, 50V, 100mA, 300mW, 250MHz, R1/R2=47k/22k	SOT-353	TD6	6a	-	Tos
XJ	RN1709JE	Si-npn-Digi	Dual, Sw, 50V, 100mA, 100mW, 250MHz, R1/R2=47k/22k	SOT-553	TD6		-	Tos
XJ	RN5RK551B	VR-IC	VFM step-up DC-DC converter, Vout=5,5V±1,5%	SOT-23-5	28sh	6g	-	Ric
XK	BD46232G	CMOS-IC	Voltage Detector 2,3V, -Reset Push-pull output, 200ms	SSOP-5	28vdp		VD7	Rhm
XK	R1210N392C	VR-IC	PWM step-up DC-DC converter, 3,9V, 100KHz	SOT-23-5	28sd	6g	-	Ric
XK	RN1510	Si-npn-Digi	Dual, Sw, 50V, 100mA, 300mW, 250MHz, R1=4k7	SMV	TD7		-	Tos
XK	RN1710	Si-npn-Digi	Dual, Sw, 50V, 100mA, 300mW, 250MHz, R1=4k7	SOT-353	TD7	6a	-	Tos
XK	RN1710JE	Si-npn-Digi	Dual, Sw, 50V, 100mA, 100mW, 250MHz, R1=4k7	SOT-553	TD7		-	Tos
XK	RN5RK391B	VR-IC	VFM step-up DC-DC converter, Vout=3,9V±1,5%	SOT-23-5	28sh	6g	-	Ric
XL	R1210N402C	VR-IC	PWM step-up DC-DC converter, 4V, 100KHz	SOT-23-5	28sd	6g	-	Ric
XM	R1210N412C	VR-IC	PWM step-up DC-DC converter, 4,1V, 100KHz	SOT-23-5	28sd	6g	-	Ric
XM	RN1511	Si-npn-Digi	Dual, Sw, 50V, 100mA, 300mW, 250MHz, R1=10k	SMV	TD7		-	Tos
XM	RN1711	Si-npn-Digi	Dual, Sw, 50V, 100mA, 300mW, 250MHz, R1=10k	SOT-353	TD7	6a	-	Tos
XM	RN1711JE	Si-npn-Digi	Dual, Sw, 50V, 100mA, 100mW, 250MHz, R1=10k	SOT-553	TD7		-	Tos
XN	R1210N422C	VR-IC	PWM step-up DC-DC converter, 4,2V, 100KHz	SOT-23-5	28sd	6g	-	Ric
XP	R1210N432C	VR-IC	PWM step-up DC-DC converter, 4,3V, 100KHz	SOT-23-5	28sd	6g	-	Ric
XQ	R1210N442C	VR-IC	PWM step-up DC-DC converter, 4,4V, 100KHz	SOT-23-5	28sd	6g	-	Ric
XR	R1210N452C	VR-IC	PWM step-up DC-DC converter, 4,5V, 100KHz	SOT-23-5	28sd	6g	-	Ric
XS	R1210N462C	VR-IC	PWM step-up DC-DC converter, 4,6V, 100KHz	SOT-23-5	28sd	6g	-	Ric
XT	R1210N472C	VR-IC	PWM step-up DC-DC converter, 4,7V, 100KHz	SOT-23-5	28sd	6g	-	Ric
XU	R1210N482C	VR-IC	PWM step-up DC-DC converter, 4,8V, 100KHz	SOT-23-5	28sd	6g	-	Ric
XV	R1210N492C	VR-IC	PWM step-up DC-DC converter, 4,9V, 100KHz	SOT-23-5	28sd	6g	-	Ric
XW	R1210N601C	VR-IC	PWM step-up DC-DC converter, 6V, 100KHz	SOT-23-5	28sc	6g	-	Ric
Y*P*	BD46271G	CMOS-IC	Voltage Detector 2,7V, -Reset Push-pull output, 100ms	SSOP-5	28vdp		VD7	Rhm
Y0	R1210N502C	VR-IC	PWM step-up DC-DC converter, 5V, 100KHz	SOT-23-5	28sd	6g	-	Ric
Y00	R1131N181B5	VR-IC	LDO, -CE, 1.85V±2%, 300mA	SOT-23-5	28vx	6g	VR4	Ric
Y01	R1131N281B5	VR-IC	LDO, -CE, 2.85V±2%, 300mA	SOT-23-5	28vx	6g	VR4	Ric
Y02	R1131N121B5	VR-IC	LDO, -CE, 1.25V±2%, 300mA	SOT-23-5	28vx	6g	VR4	Ric

SMD code	Type	Function	Short description	Case	Pin.	St.	Sch.	Mnf.
Y08	R1131N081B	VR-IC	LDO, -CE, 0.8V±2%, 300mA	SOT-23-5	28vx	6g	VR4	Ric
Y09	R1131N091B	VR-IC	LDO, -CE, 0.9V±2%, 300mA	SOT-23-5	28vx	6g	VR4	Ric
Y1	R1210N512C	VR-IC	PWM step-up DC-DC converter, 5,1V, 100KHz	SOT-23-5	28sd	6g	-	Ric
Y10	R1131N101B	VR-IC	LDO, -CE, 1V±2%, 300mA	SOT-23-5	28vx	6g	VR4	Ric
Y11	R1131N111B	VR-IC	LDO, -CE, 1.1V±2%, 300mA	SOT-23-5	28vx	6g	VR4	Ric
Y12	R1131N121B	VR-IC	LDO, -CE, 1.2V±2%, 300mA	SOT-23-5	28vx	6g	VR4	Ric
Y13	R1131N131B	VR-IC	LDO, -CE, 1.3V±2%, 300mA	SOT-23-5	28vx	6g	VR4	Ric
Y14	R1131N141B	VR-IC	LDO, -CE, 1.4V±2%, 300mA	SOT-23-5	28vx	6g	VR4	Ric
Y15	R1131N151B	VR-IC	LDO, -CE, 1.5V±2%, 300mA	SOT-23-5	28vx	6g	VR4	Ric
Y16	R1131N161B	VR-IC	LDO, -CE, 1.6V±2%, 300mA	SOT-23-5	28vx	6g	VR4	Ric
Y17	R1131N171B	VR-IC	LDO, -CE, 1.7V±2%, 300mA	SOT-23-5	28vx	6g	VR4	Ric
Y18	R1131N181B	VR-IC	LDO, -CE, 1.8V±2%, 300mA	SOT-23-5	28vx	6g	VR4	Ric
Y19	R1131N191B	VR-IC	LDO, -CE, 1.9V±2%, 300mA	SOT-23-5	28vx	6g	VR4	Ric
Y2	R1210N522C	VR-IC	PWM step-up DC-DC converter, 5,2V, 100KHz	SOT-23-5	28sd	6g	-	Ric
Y20	R1131N201B	VR-IC	LDO, -CE, 2V±2%, 300mA	SOT-23-5	28vx	6g	VR4	Ric
Y21	R1131N211B	VR-IC	LDO, -CE, 2.1V±2%, 300mA	SOT-23-5	28vx	6g	VR4	Ric
Y22	R1131N221B	VR-IC	LDO, -CE, 2.2V±2%, 300mA	SOT-23-5	28vx	6g	VR4	Ric
Y23	R1131N231B	VR-IC	LDO, -CE, 2.3V±2%, 300mA	SOT-23-5	28vx	6g	VR4	Ric
Y24	R1131N241B	VR-IC	LDO, -CE, 2.4V±2%, 300mA	SOT-23-5	28vx	6g	VR4	Ric
Y25	R1131N251B	VR-IC	LDO, -CE, 2.5V±2%, 300mA	SOT-23-5	28vx	6g	VR4	Ric
Y26	R1131N261B	VR-IC	LDO, -CE, 2.6V±2%, 300mA	SOT-23-5	28vx	6g	VR4	Ric
Y27	R1131N271B	VR-IC	LDO, -CE, 2.7V±2%, 300mA	SOT-23-5	28vx	6g	VR4	Ric
Y28	R1131N281B	VR-IC	LDO, -CE, 2.8V±2%, 300mA	SOT-23-5	28vx	6g	VR4	Ric
Y29	R1131N291B	VR-IC	LDO, -CE, 2.9V±2%, 300mA	SOT-23-5	28vx	6g	VR4	Ric
Y3	R1210N532C	VR-IC	PWM step-up DC-DC converter, 5,3V, 100KHz	SOT-23-5	28sd	6g	-	Ric
Y30	R1131N301B	VR-IC	LDO, -CE, 3V±2%, 300mA	SOT-23-5	28vx	6g	VR4	Ric
Y31	R1131N311B	VR-IC	LDO, -CE, 3.1V±2%, 300mA	SOT-23-5	28vx	6g	VR4	Ric
Y32	R1131N321B	VR-IC	LDO, -CE, 3.2V±2%, 300mA	SOT-23-5	28vx	6g	VR4	Ric
Y33	R1131N331B	VR-IC	LDO, -CE, 3.3V±2%, 300mA	SOT-23-5	28vx	6g	VR4	Ric
Y4	R1210N542C	VR-IC	PWM step-up DC-DC converter, 5,4V, 100KHz	SOT-23-5	28sd	6g	-	Ric
Y40	R1172N181B5	VR-IC	LDO, CE, 1.85V±2%, 1A	SOT-23-5	28vrd	6g	VR4	Ric
Y41	R1172N281B5	VR-IC	LDO, CE, 2.85V±2%, 1A	SOT-23-5	28vrd	6g	VR4	Ric
Y48	R1172N081B	VR-IC	LDO, CE, 0.8V±2%, 1A	SOT-23-5	28vrd	6g	VR4	Ric
Y49	R1172N091B	VR-IC	LDO, CE, 0.9V±2%, 1A	SOT-23-5	28vrd	6g	VR4	Ric
Y5	FMY5	Si-n/p	Dual, GP, 120V, 50mA, 140MHz	SOT-23-5	28td			Rhm
Y5	R1210N552C	VR-IC	PWM step-up DC-DC converter, 5,5V, 100KHz	SOT-23-5	28sd	6g	-	Ric
Y50	R1172N101B	VR-IC	LDO, CE, 1V±2%, 1A	SOT-23-5	28vrd	6g	VR4	Ric
Y51	R1172N111B	VR-IC	LDO, CE, 1.1V±2%, 1A	SOT-23-5	28vrd	6g	VR4	Ric
Y52	R1172N121B	VR-IC	LDO, CE, 1.2V±2%, 1A	SOT-23-5	28vrd	6g	VR4	Ric
Y53	R1172N131B	VR-IC	LDO, CE, 1.3V±2%, 1A	SOT-23-5	28vrd	6g	VR4	Ric
Y54	R1172N141B	VR-IC	LDO, CE, 1.4V±2%, 1A	SOT-23-5	28vrd	6g	VR4	Ric
Y55	R1172N151B	VR-IC	LDO, CE, 1.5V±2%, 1A	SOT-23-5	28vrd	6g	VR4	Ric
Y56	R1172N161B	VR-IC	LDO, CE, 1.6V±2%, 1A	SOT-23-5	28vrd	6g	VR4	Ric
Y57	R1172N171B	VR-IC	LDO, CE, 1.7V±2%, 1A	SOT-23-5	28vrd	6g	VR4	Ric
Y58	R1172N181B	VR-IC	LDO, CE, 1.8V±2%, 1A	SOT-23-5	28vrd	6g	VR4	Ric
Y59	R1172N191B	VR-IC	LDO, CE, 1.9V±2%, 1A	SOT-23-5	28vrd	6g	VR4	Ric
Y6	FMY6	Si-n/p	Dual, GP, 40V, 500mA, 200 (250)MHz	SOT-23-5	28td			Rhm
Y6	R1210N562C	VR-IC	PWM step-up DC-DC converter, 5,6V, 100KHz	SOT-23-5	28sd	6g	-	Ric
Y60	R1172N201B	VR-IC	LDO, CE, 2V±2%, 1A	SOT-23-5	28vrd	6g	VR4	Ric
Y61	R1172N211B	VR-IC	LDO, CE, 2.1V±2%, 1A	SOT-23-5	28vrd	6g	VR4	Ric
Y62	R1172N221B	VR-IC	LDO, CE, 2.2V±2%, 1A	SOT-23-5	28vrd	6g	VR4	Ric
Y63	R1172N231B	VR-IC	LDO, CE, 2.3V±2%, 1A	SOT-23-5	28vrd	6g	VR4	Ric
Y64	R1172N241B	VR-IC	LDO, CE, 2.4V±2%, 1A	SOT-23-5	28vrd	6g	VR4	Ric
Y65	R1172N251B	VR-IC	LDO, CE, 2.5V±2%, 1A	SOT-23-5	28vrd	6g	VR4	Ric
Y66	R1172N261B	VR-IC	LDO, CE, 2.6V±2%, 1A	SOT-23-5	28vrd	6g	VR4	Ric
Y67	R1172N271B	VR-IC	LDO, CE, 2.7V±2%, 1A	SOT-23-5	28vrd	6g	VR4	Ric
Y68	R1172N281B	VR-IC	LDO, CE, 2.8V±2%, 1A	SOT-23-5	28vrd	6g	VR4	Ric
Y69	R1172N291B	VR-IC	LDO, CE, 2.9V±2%, 1A	SOT-23-5	28vrd	6g	VR4	Ric
Y7	R1210N572C	VR-IC	PWM step-up DC-DC converter, 5,7V, 100KHz	SOT-23-5	28sd	6g	-	Ric
Y70	R1172N301B	VR-IC	LDO, CE, 3V±2%, 1A	SOT-23-5	28vrd	6g	VR4	Ric
Y71	R1172N311B	VR-IC	LDO, CE, 3.1V±2%, 1A	SOT-23-5	28vrd	6g	VR4	Ric
Y72	R1172N321B	VR-IC	LDO, CE, 3.2V±2%, 1A	SOT-23-5	28vrd	6g	VR4	Ric
Y73	R1172N331B	VR-IC	LDO, CE, 3.3V±2%, 1A	SOT-23-5	28vrd	6g	VR4	Ric
Y74	R1172N341B	VR-IC	LDO, CE, 3.4V±2%, 1A	SOT-23-5	28vrd	6g	VR4	Ric
Y75	R1172N351B	VR-IC	LDO, CE, 3.5V±2%, 1A	SOT-23-5	28vrd	6g	VR4	Ric
Y76	R1172N361B	VR-IC	LDO, CE, 3.6V±2%, 1A	SOT-23-5	28vrd	6g	VR4	Ric
Y77	R1172N371B	VR-IC	LDO, CE, 3.7V±2%, 1A	SOT-23-5	28vrd	6g	VR4	Ric
Y78	R1172N381B	VR-IC	LDO, CE, 3.8V±2%, 1A	SOT-23-5	28vrd	6g	VR4	Ric
Y79	R1172N391B	VR-IC	LDO, CE, 3.9V±2%, 1A	SOT-23-5	28vrd	6g	VR4	Ric
Y8	R1210N582C	VR-IC	PWM step-up DC-DC converter, 5,8V, 100KHz	SOT-23-5	28sd	6g	-	Ric
Y80	R1172N401B	VR-IC	LDO, CE, 4V±2%, 1A	SOT-23-5	28vrd	6g	VR4	Ric
Y81	R1172N411B	VR-IC	LDO, CE, 4.1V±2%, 1A	SOT-23-5	28vrd	6g	VR4	Ric
Y82	R1172N421B	VR-IC	LDO, CE, 4.2V±2%, 1A	SOT-23-5	28vrd	6g	VR4	Ric
Y83	R1172N431B	VR-IC	LDO, CE, 4.3V±2%, 1A	SOT-23-5	28vrd	6g	VR4	Ric
Y84	R1172N441B	VR-IC	LDO, CE, 4.4V±2%, 1A	SOT-23-5	28vrd	6g	VR4	Ric

SMD code	Type	Function	Short description	Case	Pin.	St.	Sch.	Mnf.
Y85	R1172N451B	VR-IC	LDO, CE, 4.5V±2%, 1A	SOT-23-5	28vrd	6g	VR4	Ric
Y86	R1172N461B	VR-IC	LDO, CE, 4.6V±2%, 1A	SOT-23-5	28vrd	6g	VR4	Ric
Y87	R1172N471B	VR-IC	LDO, CE, 4.7V±2%, 1A	SOT-23-5	28vrd	6g	VR4	Ric
Y88	R1172N481B	VR-IC	LDO, CE, 4.8V±2%, 1A	SOT-23-5	28vrd	6g	VR4	Ric
Y89	R1172N491B	VR-IC	LDO, CE, 4.9V±2%, 1A	SOT-23-5	28vrd	6g	VR4	Ric
Y9	R1210N592C	VR-IC	PWM step-up DC-DC converter, 5,9V, 100KHz	SOT-23-5	28sd	6g	-	Ric
Y90	R1172N501B	VR-IC	LDO, CE, 5V±2%, 1A	SOT-23-5	28vrd	6g	VR4	Ric
YA	BU4209FWE	CMOS-IC	Voltage Detector 0,9V, Reset Open drain output	VSOF-5	30vka		VD1	Rhm
YA	BU4209G	CMOS-IC	Voltage Detector 0,9V, Reset Open drain output	SSOP-5	28vdo		VD1	Rhm
YA	RN2501	Si-pnp-Digi	Dual, Sw, 50V, 100mA, 300mW, R1/R2=4.7k/4.7k	SMV	TD10		-	Tos
YA	RN2701	Si-pnp-Digi	Dual, Sw, 50V, 100mA, 200mW, R1/R2=4.7k/4.7k	SOT-353	TD10	6a	-	Tos
YA	RN2701JE	Si-pnp-Digi	Dual, Sw, 50V, 100mA, 100mW, R1/R2=4.7k/4.7k	SOT-553	TD10		-	Tos
YA	RN5RK202A	VR-IC	VFM step-up DC-DC converter, Vout=2V±1,5%	SOT-23-5	28sj	6g	-	Ric
YB	BU4210FWE	CMOS-IC	Voltage Detector 1V, Reset Open drain output	VSOF-5	30vka		VD1	Rhm
YB	BU4210G	CMOS-IC	Voltage Detector 1V, Reset Open drain output	SSOP-5	28vdo		VD1	Rhm
YB	RN2502	Si-pnp-Digi	Dual, Sw, 50V, 100mA, 300mW, R1/R2=10k/10k	SMV	TD10		-	Tos
YB	RN2702	Si-pnp-Digi	Dual, Sw, 50V, 100mA, 200mW, R1/R2=10k/10k	SOT-353	TD10	6a	-	Tos
YB	RN2702JE	Si-pnp-Digi	Dual, Sw, 50V, 100mA, 100mW, R1/R2=10k/10k	SOT-553	TD10		-	Tos
YB	RN5RK252A	VR-IC	VFM step-up DC-DC converter, Vout=2,5V±1,5%	SOT-23-5	28sj	6g	-	Ric
YC	BU4211FWE	CMOS-IC	Voltage Detector 1,1V, Reset Open drain output	VSOF-5	30vka		VD1	Rhm
YC	BU4211G	CMOS-IC	Voltage Detector 1,1V, Reset Open drain output	SSOP-5	28vdo		VD1	Rhm
YC	R1210N222D	VR-IC	PWM step-up DC-DC converter, 2,1V, 180KHz	SOT-23-5	28sd	6g	-	Ric
YC	RN2503	Si-pnp-Digi	Dual, Sw, 50V, 100mA, 300mW, R1/R2=22k/22k	SMV	TD10		-	Tos
YC	RN2703	Si-pnp-Digi	Dual, Sw, 50V, 100mA, 200mW, R1/R2=22k/22k	SOT-353	TD10	6a	-	Tos
YC	RN2703JE	Si-pnp-Digi	Dual, Sw, 50V, 100mA, 100mW, R1/R2=22k/22k	SOT-553	TD10		-	Tos
YC	RN5RK272A	VR-IC	VFM step-up DC-DC converter, Vout=2,7V±1,5%	SOT-23-5	28sj	6g	-	Ric
YD	BU4212FWE	CMOS-IC	Voltage Detector 1,2V, Reset Open drain output	VSOF-5	30vka		VD1	Rhm
YD	BU4212G	CMOS-IC	Voltage Detector 1,2V, Reset Open drain output	SSOP-5	28vdo		VD1	Rhm
YD	R1210N232D	VR-IC	PWM step-up DC-DC converter, 2,3V, 180KHz	SOT-23-5	28sd	6g	-	Ric
YD	RN2504	Si-pnp-Digi	Dual, Sw, 50V, 100mA, 300mW, R1/R2=47k/47k	SMV	TD10		-	Tos
YD	RN2704	Si-pnp-Digi	Dual, Sw, 50V, 100mA, 200mW, R1/R2=47k/47k	SOT-353	TD10	6a	-	Tos
YD	RN2704JE	Si-pnp-Digi	Dual, Sw, 50V, 100mA, 100mW, R1/R2=47k/47k	SOT-553	TD10		-	Tos
YD	RN5RK302A	VR-IC	VFM step-up DC-DC converter, Vout=3V±1,5%	SOT-23-5	28sj	6g	-	Ric
YE	BU4213FWE	CMOS-IC	Voltage Detector 1,3V, Reset Open drain output	VSOF-5	30vka		VD1	Rhm
YE	BU4213G	CMOS-IC	Voltage Detector 1,3V, Reset Open drain output	SSOP-5	28vdo		VD1	Rhm
YE	R1210N242D	VR-IC	PWM step-up DC-DC converter, 2,4V, 180KHz	SOT-23-5	28sd	6g	-	Ric
YE	RN2505	Si-pnp-Digi	Dual, Sw, 50V, 100mA, 300mW, R1/R2=2.2k/47k	SMV	TD10		-	Tos
YE	RN2705	Si-pnp-Digi	Dual, Sw, 50V, 100mA, 200mW, R1/R2=2.2k/47k	SOT-353	TD10	6a	-	Tos
YE	RN2705JE	Si-pnp-Digi	Dual, Sw, 50V, 100mA, 100mW, R1/R2=2.2k/47k	SOT-553	TD10		-	Tos
YE	RN5RK332A	VR-IC	VFM step-up DC-DC converter, Vout=3.3V±1,5%	SOT-23-5	28sj	6g	-	Ric
YF	BU4214FWE	CMOS-IC	Voltage Detector 1,4V, Reset Open drain output	VSOF-5	30vka		VD1	Rhm
YF	BU4214G	CMOS-IC	Voltage Detector 1,4V, Reset Open drain output	SSOP-5	28vdo		VD1	Rhm
YF	R1210N252D	VR-IC	PWM step-up DC-DC converter, 2,5V, 180KHz	SOT-23-5	28sd	6g	-	Ric
YF	RN2506	Si-pnp-Digi	Dual, Sw, 50V, 100mA, 300mW, R1/R2=4.7k/47k	SMV	TD10		-	Tos
YF	RN2706	Si-pnp-Digi	Dual, Sw, 50V, 100mA, 200mW, R1/R2=4.7k/47k	SOT-353	TD10	6a	-	Tos
YF	RN2706JE	Si-pnp-Digi	Dual, Sw, 50V, 100mA, 100mW, R1/R2=4.7k/47k	SOT-553	TD10		-	Tos
YF	RN5RK502A	VR-IC	VFM step-up DC-DC converter, Vout=5V±1,5%	SOT-23-5	28sj	6g	-	Ric
YG	BU4215FWE	CMOS-IC	Voltage Detector 1,5V, Reset Open drain output	VSOF-5	30vka		VD1	Rhm
YG	BU4215G	CMOS-IC	Voltage Detector 1,5V, Reset Open drain output	SSOP-5	28vdo		VD1	Rhm
YG	R1210N262D	VR-IC	PWM step-up DC-DC converter, 2,6V, 180KHz	SOT-23-5	28sd	6g	-	Ric
YG	RN5RK552A	VR-IC	VFM step-up DC-DC converter, Vout=5,5V±1,5%	SOT-23-5	28sj	6g	-	Ric
YH	BU4216FWE	CMOS-IC	Voltage Detector 1,6V, Reset Open drain output	VSOF-5	30vka		VD1	Rhm
YH	BU4216G	CMOS-IC	Voltage Detector 1,6V, Reset Open drain output	SSOP-5	28vdo		VD1	Rhm
YH	R1210N272D	VR-IC	PWM step-up DC-DC converter, 2,7V, 180KHz	SOT-23-5	28sd	6g	-	Ric
YH	RN2507	Si-pnp-Digi	Dual, Sw, 50V, 100mA, 300mW, R1/R2=10k/47k	SMV	TD10		-	Tos
YH	RN2707	Si-pnp-Digi	Dual, Sw, 50V, 100mA, 200mW, R1/R2=10k/47k	SOT-353	TD10	6a	-	Tos
YH	RN2707JE	Si-pnp-Digi	Dual, Sw, 50V, 100mA, 100mW, R1/R2=10k/47k	SOT-553	TD10		-	Tos
YH	RN5RK522A	VR-IC	VFM step-up DC-DC converter, Vout=5,2V±1,5%	SOT-23-5	28sj	6g	-	Ric
YI	RN2508	Si-pnp-Digi	Dual, Sw, 50V, 100mA, 300mW, R1/R2=22k/47k	SMV	TD10		-	Tos
YI	RN2708	Si-pnp-Digi	Dual, Sw, 50V, 100mA, 200mW, R1/R2=22k/47k	SOT-353	TD10	6a	-	Tos
YI	RN2708JE	Si-pnp-Digi	Dual, Sw, 50V, 100mA, 100mW, R1/R2=22k/47k	SOT-553	TD10		-	Tos
YJ	BU4217FWE	CMOS-IC	Voltage Detector 1,7V, Reset Open drain output	VSOF-5	30vka		VD1	Rhm
YJ	BU4217G	CMOS-IC	Voltage Detector 1,7V, Reset Open drain output	SSOP-5	28vdo		VD1	Rhm
YJ	R1210N282D	VR-IC	PWM step-up DC-DC converter, 2,8V, 180KHz	SOT-23-5	28sd	6g	-	Ric
YJ	RN2509	Si-pnp-Digi	Dual, Sw, 50V, 100mA, 300mW, R1/R2=47k/22k	SMV	TD10		-	Tos
YJ	RN2709	Si-pnp-Digi	Dual, Sw, 50V, 100mA, 200mW, R1/R2=47k/22k	SOT-353	TD10	6a	-	Tos
YJ	RN2709JE	Si-pnp-Digi	Dual, Sw, 50V, 100mA, 100mW, R1/R2=47k/22k	SOT-553	TD10		-	Tos
YJ	RN5RK222A	VR-IC	VFM step-up DC-DC converter, Vout=2,2V±1,5%	SOT-23-5	28sj	6g	-	Ric
YK	BU4218FWE	CMOS-IC	Voltage Detector 1,8V, Reset Open drain output	VSOF-5	30vka		VD1	Rhm
YK	BU4218G	CMOS-IC	Voltage Detector 1,8V, Reset Open drain output	SSOP-5	28vdo		VD1	Rhm
YK	R1210N292D	VR-IC	PWM step-up DC-DC converter, 2,9V, 180KHz	SOT-23-5	28sd	6g	-	Ric
YK	RN2510	Si-pnp-Digi	Dual, Sw, 50V, 100mA, 300mW, R1=4.7k	SMV	TD11		-	Tos
YK	RN2710	Si-pnp-Digi	Dual, Sw, 50V, 100mA, 200mW, R1=4.7k	SOT-353	TD11	6a	-	Tos
YK	RN2710JE	Si-pnp-Digi	Dual, Sw, 50V, 100mA, 100mW, R1=4.7k	SOT-553	TD11		-	Tos
YK	RN5RK452A	VR-IC	VFM step-up DC-DC converter, Vout=4,5V±1,5%	SOT-23-5	28sj	6g	-	Ric

SMD code	Type	Function	Short description	Case	Pin.	St.	Sch.	Mnf.
YL	BD45462G	CMOS-IC	Voltage Detector 4,6V, -Reset Open drain output, 200ms	SSOP-5	28vdp		VD6	Rhm
YL	BU4219FWE	CMOS-IC	Voltage Detector 1,9V, Reset Open drain output	VSOF-5	30vka		VD1	Rhm
YL	BU4219G	CMOS-IC	Voltage Detector 1,9V, Reset Open drain output	SSOP-5	28vdo		VD1	Rhm
YL	R1210N302D	VR-IC	PWM step-up DC-DC converter, 3V, 180KHz	SOT-23-5	28sd	6g	-	Ric
YM	BU4220FWE	CMOS-IC	Voltage Detector 2V, Reset Open drain output	VSOF-5	30vka		VD1	Rhm
YM	BU4220G	CMOS-IC	Voltage Detector 2V, Reset Open drain output	SSOP-5	28vdo		VD1	Rhm
YM	R1210N312D	VR-IC	PWM step-up DC-DC converter, 3.1V, 180KHz	SOT-23-5	28sd	6g	-	Ric
YM	RN2511	Si-pnp-Digi	Dual, Sw, 50V, 100mA, 300mW, R1=10k	SMV	TD11		-	Tos
YM	RN2711	Si-pnp-Digi	Dual, Sw, 50V, 100mA, 200mW, R1=10k	SOT-353	TD11	6a	-	Tos
YM	RN2711JE	Si-pnp-Digi	Dual, Sw, 50V, 100mA, 100mW, R1=10k	SOT-553	TD11		-	Tos
YN	BU4221FWE	CMOS-IC	Voltage Detector 2,1V, Reset Open drain output	VSOF-5	30vka		VD1	Rhm
YN	BU4221G	CMOS-IC	Voltage Detector 2,1V, Reset Open drain output	SSOP-5	28vdo		VD1	Rhm
YN	R1210N322D	VR-IC	PWM step-up DC-DC converter, 3.2V, 180KHz	SOT-23-5	28sd	6g	-	Ric
YP	BU4222FWE	CMOS-IC	Voltage Detector 2,2V, Reset Open drain output	VSOF-5	30vka		VD1	Rhm
YP	BU4222G	CMOS-IC	Voltage Detector 2,2V, Reset Open drain output	SSOP-5	28vdo		VD1	Rhm
YP	R1210N332D	VR-IC	PWM step-up DC-DC converter, 3.3V, 180KHz	SOT-23-5	28sd	6g	-	Ric
YQ	BU4223FWE	CMOS-IC	Voltage Detector 2,3V, Reset Open drain output	VSOF-5	30vka		VD1	Rhm
YQ	BU4223G	CMOS-IC	Voltage Detector 2,3V, Reset Open drain output	SSOP-5	28vdo		VD1	Rhm
YQ	R1210N342D	VR-IC	PWM step-up DC-DC converter, 3.4V, 180KHz	SOT-23-5	28sd	6g	-	Ric
YR	BU4224FWE	CMOS-IC	Voltage Detector 2,4V, Reset Open drain output	VSOF-5	30vka		VD1	Rhm
YR	BU4224G	CMOS-IC	Voltage Detector 2,4V, Reset Open drain output	SSOP-5	28vdo		VD1	Rhm
YR	R1210N352D	VR-IC	PWM step-up DC-DC converter, 3.5V, 180KHz	SOT-23-5	28sd	6g	-	Ric
YS	BU4225FWE	CMOS-IC	Voltage Detector 2,5V, Reset Open drain output	VSOF-5	30vka		VD1	Rhm
YS	BU4225G	CMOS-IC	Voltage Detector 2,5V, Reset Open drain output	SSOP-5	28vdo		VD1	Rhm
YS	R1210N362D	VR-IC	PWM step-up DC-DC converter, 3,6V, 180KHz	SOT-23-5	28sd	6g	-	Ric
YT	BU4226FWE	CMOS-IC	Voltage Detector 2,6V, Reset Open drain output	VSOF-5	30vka		VD1	Rhm
YT	BU4226G	CMOS-IC	Voltage Detector 2,6V, Reset Open drain output	SSOP-5	28vdo		VD1	Rhm
YT	R1210N372D	VR-IC	PWM step-up DC-DC converter, 3,7V, 180KHz	SOT-23-5	28sd	6g	-	Ric
YU	BU4227FWE	CMOS-IC	Voltage Detector 2,7V, Reset Open drain output	VSOF-5	30vka		VD1	Rhm
YU	BU4227G	CMOS-IC	Voltage Detector 2,7V, Reset Open drain output	SSOP-5	28vdo		VD1	Rhm
YU	R1210N382D	VR-IC	PWM step-up DC-DC converter, 3,8V, 180KHz	SOT-23-5	28sd	6g	-	Ric
YV	BU4228FWE	CMOS-IC	Voltage Detector 2,8V, Reset Open drain output	VSOF-5	30vka		VD1	Rhm
YV	BU4228G	CMOS-IC	Voltage Detector 2,8V, Reset Open drain output	SSOP-5	28vdo		VD1	Rhm
YV	R1210N392D	VR-IC	PWM step-up DC-DC converter, 3,9V, 180KHz	SOT-23-5	28sd	6g	-	Ric
YW	BU4229FWE	CMOS-IC	Voltage Detector 2,9V, Reset Open drain output	VSOF-5	30vka		VD1	Rhm
YW	BU4229G	CMOS-IC	Voltage Detector 2,9V, Reset Open drain output	SSOP-5	28vdo		VD1	Rhm
YW	R1210N601D	VR-IC	PWM step-up DC-DC converter, 6V, 180KHz	SOT-23-5	28sc	6g	-	Ric
YX	BU4230FWE	CMOS-IC	Voltage Detector 3V, Reset Open drain output	VSOF-5	30vka		VD1	Rhm
YX	BU4230G	CMOS-IC	Voltage Detector 3V, Reset Open drain output	SSOP-5	28vdo		VD1	Rhm
YY	BU4231FWE	CMOS-IC	Voltage Detector 3,1V, Reset Open drain output	VSOF-5	30vka		VD1	Rhm
YY	BU4231G	CMOS-IC	Voltage Detector 3,1V, Reset Open drain output	SSOP-5	28vdo		VD1	Rhm
YZ	BU4232FWE	CMOS-IC	Voltage Detector 3,2V, Reset Open drain output	VSOF-5	30vka		VD1	Rhm
YZ	BU4232G	CMOS-IC	Voltage Detector 3,2V, Reset Open drain output	SSOP-5	28vdo		VD1	Rhm
Z0	R1210N402D	VR-IC	PWM step-up DC-DC converter, 4V, 180KHz	SOT-23-5	28sd	6g	-	Ric
Z00	R1131N181D5	VR-IC	LDO, CE, auto discharge, 1.85V±2%, 300mA	SOT-23-5	28vx	6g	VR4	Ric
Z01	R1131N281D5	VR-IC	LDO, CE, auto discharge, 2.85V±2%, 300mA	SOT-23-5	28vx	6g	VR4	Ric
Z02	R1131N121D5	VR-IC	LDO, CE, auto discharge, 1.25V±2%, 300mA	SOT-23-5	28vx	6g	VR4	Ric
Z08	R1131N081D	VR-IC	LDO, CE, auto discharge, 0.8V±2%, 300mA	SOT-23-5	28vx	6g	VR4	Ric
Z09	R1131N091D	VR-IC	LDO, CE, auto discharge, 0.9V±2%, 300mA	SOT-23-5	28vx	6g	VR4	Ric
Z1	BZA856A	TVS	Quad, 5,6V, 3,75A, 25W(1ms)	SOT-353	28bc		-	Phi
Z1	BZA956A	TVS	Quad, 5,6V, 3,75A, 25W(1ms)	SOT-665	30bc		-	Phi
Z1	R1210N412D	VR-IC	PWM step-up DC-DC converter, 4,1V, 180KHz	SOT-23-5	28sd	6g	-	Ric
Z10	R1131N101D	VR-IC	LDO, CE, auto discharge, 1V±2%, 300mA	SOT-23-5	28vx	6g	VR4	Ric
Z11	R1131N111D	VR-IC	LDO, CE, auto discharge, 1.1V±2%, 300mA	SOT-23-5	28vx	6g	VR4	Ric
Z12	R1131N121D	VR-IC	LDO, CE, auto discharge, 1.2V±2%, 300mA	SOT-23-5	28vx	6g	VR4	Ric
Z13	R1131N131D	VR-IC	LDO, CE, auto discharge, 1.3V±2%, 300mA	SOT-23-5	28vx	6g	VR4	Ric
Z14	R1131N141D	VR-IC	LDO, CE, auto discharge, 1.4V±2%, 300mA	SOT-23-5	28vx	6g	VR4	Ric
Z15	R1131N151D	VR-IC	LDO, CE, auto discharge, 1.5V±2%, 300mA	SOT-23-5	28vx	6g	VR4	Ric
Z16	R1131N161D	VR-IC	LDO, CE, auto discharge, 1.6V±2%, 300mA	SOT-23-5	28vx	6g	VR4	Ric
Z17	R1131N171D	VR-IC	LDO, CE, auto discharge, 1.7V±2%, 300mA	SOT-23-5	28vx	6g	VR4	Ric
Z18	R1131N181D	VR-IC	LDO, CE, auto discharge, 1.8V±2%, 300mA	SOT-23-5	28vx	6g	VR4	Ric
Z19	R1131N191D	VR-IC	LDO, CE, auto discharge, 1.9V±2%, 300mA	SOT-23-5	28vx	6g	VR4	Ric
Z2	BZA862A	TVS	Quad, 6,2V, 3,75A, 25W(1ms)	SOT-353	28bc		-	Phi
Z2	BZA962A	TVS	Quad, 6,2V, 3,75A, 25W(1ms)	SOT-665	30bc		-	Phi
Z2	R1210N422D	VR-IC	PWM step-up DC-DC converter, 4,2V, 180KHz	SOT-23-5	28sd	6g	-	Ric
Z20	R1131N201D	VR-IC	LDO, CE, auto discharge, 2V±2%, 300mA	SOT-23-5	28vx	6g	VR4	Ric
Z21	R1131N211D	VR-IC	LDO, CE, auto discharge, 2.1V±2%, 300mA	SOT-23-5	28vx	6g	VR4	Ric
Z22	R1131N221D	VR-IC	LDO, CE, auto discharge, 2.2V±2%, 300mA	SOT-23-5	28vx	6g	VR4	Ric
Z23	R1131N231D	VR-IC	LDO, CE, auto discharge, 2.3V±2%, 300mA	SOT-23-5	28vx	6g	VR4	Ric
Z24	R1131N241D	VR-IC	LDO, CE, auto discharge, 2.4V±2%, 300mA	SOT-23-5	28vx	6g	VR4	Ric
Z25	R1131N251D	VR-IC	LDO, CE, auto discharge, 2.5V±2%, 300mA	SOT-23-5	28vx	6g	VR4	Ric
Z26	R1131N261D	VR-IC	LDO, CE, auto discharge, 2.6V±2%, 300mA	SOT-23-5	28vx	6g	VR4	Ric
Z27	R1131N271D	VR-IC	LDO, CE, auto discharge, 2.7V±2%, 300mA	SOT-23-5	28vx	6g	VR4	Ric
Z28	R1131N281D	VR-IC	LDO, CE, auto discharge, 2.8V±2%, 300mA	SOT-23-5	28vx	6g	VR4	Ric
Z29	R1131N291D	VR-IC	LDO, CE, auto discharge, 2.9V±2%, 300mA	SOT-23-5	28vx	6g	VR4	Ric

SMD code	Type	Function	Short description	Case	Pin.	St.	Sch.	Mnf.
Z3	BZA868A	TVS	Quad, 6,8V, 3,75A, 25W(1ms)	SOT-353	28bc		-	Phi
Z3	BZA968A	TVS	Quad, 6,8V, 3,75A, 25W(1ms)	SOT-665	30bc		-	Phi
Z3	R1210N432D	VR-IC	PWM step-up DC-DC converter, 4,3V, 180KHz	SOT-23-5	28sd	6g	-	Ric
Z30	R1131N301D	VR-IC	LDO, CE, auto discharge, 3V±2%, 300mA	SOT-23-5	28vx	6g	VR4	Ric
Z31	R1131N311D	VR-IC	LDO, CE, auto discharge, 3.1V±2%, 300mA	SOT-23-5	28vx	6g	VR4	Ric
Z32	R1131N321D	VR-IC	LDO, CE, auto discharge, 3.2V±2%, 300mA	SOT-23-5	28vx	6g	VR4	Ric
Z33	R1131N331D	VR-IC	LDO, CE, auto discharge, 3.3V±2%, 300mA	SOT-23-5	28vx	6g	VR4	Ric
Z4	BZA820A	TVS	Quad, 20V, 3,75A, 17W(1ms)	SOT-353	28bc		-	Phi
Z4	R1210N442D	VR-IC	PWM step-up DC-DC converter, 4,4V, 180KHz	SOT-23-5	28sd	6g	-	Ric
Z40	R1172N181D5	VR-IC	LDO, CE, auto-discharge, 1.85V±2%, 1A	SOT-23-5	28vrd	6g	VR4	Ric
Z41	R1172N281D5	VR-IC	LDO, CE, auto-discharge, 2.85V±2%, 1A	SOT-23-5	28vrd	6g	VR4	Ric
Z48	R1172N081D	VR-IC	LDO, CE, auto-discharge, 0.8V±2%, 1A	SOT-23-5	28vrd	6g	VR4	Ric
Z49	R1172N091D	VR-IC	LDO, CE, auto-discharge, 0.9V±2%, 1A	SOT-23-5	28vrd	6g	VR4	Ric
Z5	R1210N452D	VR-IC	PWM step-up DC-DC converter, 4,5V, 180KHz	SOT-23-5	28sd	6g	-	Ric
Z50	R1172N101D	VR-IC	LDO, CE, auto-discharge, 1V±2%, 1A	SOT-23-5	28vrd	6g	VR4	Ric
Z51	R1172N111D	VR-IC	LDO, CE, auto-discharge, 1.1V±2%, 1A	SOT-23-5	28vrd	6g	VR4	Ric
Z52	R1172N121D	VR-IC	LDO, CE, auto-discharge, 1.2V±2%, 1A	SOT-23-5	28vrd	6g	VR4	Ric
Z53	R1172N131D	VR-IC	LDO, CE, auto-discharge, 1.3V±2%, 1A	SOT-23-5	28vrd	6g	VR4	Ric
Z54	R1172N141D	VR-IC	LDO, CE, auto-discharge, 1.4V±2%, 1A	SOT-23-5	28vrd	6g	VR4	Ric
Z55	R1172N151D	VR-IC	LDO, CE, auto-discharge, 1.5V±2%, 1A	SOT-23-5	28vrd	6g	VR4	Ric
Z56	R1172N161D	VR-IC	LDO, CE, auto-discharge, 1.6V±2%, 1A	SOT-23-5	28vrd	6g	VR4	Ric
Z57	R1172N171D	VR-IC	LDO, CE, auto-discharge, 1.7V±2%, 1A	SOT-23-5	28vrd	6g	VR4	Ric
Z58	R1172N181D	VR-IC	LDO, CE, auto-discharge, 1.8V±2%, 1A	SOT-23-5	28vrd	6g	VR4	Ric
Z59	R1172N191D	VR-IC	LDO, CE, auto-discharge, 1.9V±2%, 1A	SOT-23-5	28vrd	6g	VR4	Ric
Z6	R1210N462D	VR-IC	PWM step-up DC-DC converter, 4,6V, 180KHz	SOT-23-5	28sd	6g	-	Ric
Z60	R1172N201D	VR-IC	LDO, CE, auto-discharge, 2V±2%, 1A	SOT-23-5	28vrd	6g	VR4	Ric
Z61	R1172N211D	VR-IC	LDO, CE, auto-discharge, 2.1V±2%, 1A	SOT-23-5	28vrd	6g	VR4	Ric
Z62	R1172N221D	VR-IC	LDO, CE, auto-discharge, 2.2V±2%, 1A	SOT-23-5	28vrd	6g	VR4	Ric
Z63	R1172N231D	VR-IC	LDO, CE, auto-discharge, 2.3V±2%, 1A	SOT-23-5	28vrd	6g	VR4	Ric
Z64	R1172N241D	VR-IC	LDO, CE, auto-discharge, 2.4V±2%, 1A	SOT-23-5	28vrd	6g	VR4	Ric
Z65	R1172N251D	VR-IC	LDO, CE, auto-discharge, 2.5V±2%, 1A	SOT-23-5	28vrd	6g	VR4	Ric
Z66	R1172N261D	VR-IC	LDO, CE, auto-discharge, 2.6V±2%, 1A	SOT-23-5	28vrd	6g	VR4	Ric
Z67	R1172N271D	VR-IC	LDO, CE, auto-discharge, 2.7V±2%, 1A	SOT-23-5	28vrd	6g	VR4	Ric
Z68	R1172N281D	VR-IC	LDO, CE, auto-discharge, 2.8V±2%, 1A	SOT-23-5	28vrd	6g	VR4	Ric
Z69	R1172N291D	VR-IC	LDO, CE, auto-discharge, 2.9V±2%, 1A	SOT-23-5	28vrd	6g	VR4	Ric
Z7	R1210N472D	VR-IC	PWM step-up DC-DC converter, 4,7V, 180KHz	SOT-23-5	28sd	6g	-	Ric
Z70	R1172N301D	VR-IC	LDO, CE, auto-discharge, 3V±2%, 1A	SOT-23-5	28vrd	6g	VR4	Ric
Z71	R1172N311D	VR-IC	LDO, CE, auto-discharge, 3.1V±2%, 1A	SOT-23-5	28vrd	6g	VR4	Ric
Z72	R1172N321D	VR-IC	LDO, CE, auto-discharge, 3.2V±2%, 1A	SOT-23-5	28vrd	6g	VR4	Ric
Z73	R1172N331D	VR-IC	LDO, CE, auto-discharge, 3.3V±2%, 1A	SOT-23-5	28vrd	6g	VR4	Ric
Z74	R1172N341D	VR-IC	LDO, CE, auto-discharge, 3.4V±2%, 1A	SOT-23-5	28vrd	6g	VR4	Ric
Z75	R1172N351D	VR-IC	LDO, CE, auto-discharge, 3.5V±2%, 1A	SOT-23-5	28vrd	6g	VR4	Ric
Z76	R1172N361D	VR-IC	LDO, CE, auto-discharge, 3.6V±2%, 1A	SOT-23-5	28vrd	6g	VR4	Ric
Z77	R1172N371D	VR-IC	LDO, CE, auto-discharge, 3.7V±2%, 1A	SOT-23-5	28vrd	6g	VR4	Ric
Z78	R1172N381D	VR-IC	LDO, CE, auto-discharge, 3.8V±2%, 1A	SOT-23-5	28vrd	6g	VR4	Ric
Z79	R1172N391D	VR-IC	LDO, CE, auto-discharge, 3.9V±2%, 1A	SOT-23-5	28vrd	6g	VR4	Ric
Z8	R1210N482D	VR-IC	PWM step-up DC-DC converter, 4,8V, 180KHz	SOT-23-5	28sd	6g	-	Ric
Z80	R1172N401D	VR-IC	LDO, CE, auto-discharge, 4V±2%, 1A	SOT-23-5	28vrd	6g	VR4	Ric
Z81	R1172N411D	VR-IC	LDO, CE, auto-discharge, 4.1V±2%, 1A	SOT-23-5	28vrd	6g	VR4	Ric
Z82	R1172N421D	VR-IC	LDO, CE, auto-discharge, 4.2V±2%, 1A	SOT-23-5	28vrd	6g	VR4	Ric
Z83	R1172N431D	VR-IC	LDO, CE, auto-discharge, 4.3V±2%, 1A	SOT-23-5	28vrd	6g	VR4	Ric
Z84	R1172N441D	VR-IC	LDO, CE, auto-discharge, 4.4V±2%, 1A	SOT-23-5	28vrd	6g	VR4	Ric
Z85	R1172N451D	VR-IC	LDO, CE, auto-discharge, 4.5V±2%, 1A	SOT-23-5	28vrd	6g	VR4	Ric
Z86	R1172N461D	VR-IC	LDO, CE, auto-discharge, 4.6V±2%, 1A	SOT-23-5	28vrd	6g	VR4	Ric
Z87	R1172N471D	VR-IC	LDO, CE, auto-discharge, 4.7V±2%, 1A	SOT-23-5	28vrd	6g	VR4	Ric
Z88	R1172N481D	VR-IC	LDO, CE, auto-discharge, 4.8V±2%, 1A	SOT-23-5	28vrd	6g	VR4	Ric
Z89	R1172N491D	VR-IC	LDO, CE, auto-discharge, 4.9V±2%, 1A	SOT-23-5	28vrd	6g	VR4	Ric
Z9	R1210N492D	VR-IC	PWM step-up DC-DC converter, 4,9V, 180KHz	SOT-23-5	28sd	6g	-	Ric
Z90	R1172N501D	VR-IC	LDO, CE, auto-discharge, 5V±2%, 1A	SOT-23-5	28vrd	6g	VR4	Ric
ZA	BU4233FWE	CMOS-IC	Voltage Detector 3,3V, Reset Open drain output	VSOF-5	30vka		VD1	Rhm
ZA	BU4233G	CMOS-IC	Voltage Detector 3,3V, Reset Open drain output	SSOP-5	28vdo		VD1	Rhm
ZA	R1210N502D	VR-IC	PWM step-up DC-DC converter, 5V, 180KHz	SOT-23-5	28sd	6g	-	Ric
ZB	BU4234FWE	CMOS-IC	Voltage Detector 3,4V, Reset Open drain output	VSOF-5	30vka		VD1	Rhm
ZB	BU4234G	CMOS-IC	Voltage Detector 3,4V, Reset Open drain output	SSOP-5	28vdo		VD1	Rhm
ZB	R1210N512D	VR-IC	PWM step-up DC-DC converter, 5,1V, 180KHz	SOT-23-5	28sd	6g	-	Ric
ZC	BU4235FWE	CMOS-IC	Voltage Detector 3,5V, Reset Open drain output	VSOF-5	30vka		VD1	Rhm
ZC	BU4235G	CMOS-IC	Voltage Detector 3,5V, Reset Open drain output	SSOP-5	28vdo		VD1	Rhm
ZC	R1210N522D	VR-IC	PWM step-up DC-DC converter, 5,2V, 180KHz	SOT-23-5	28sd	6g	-	Ric
ZD	BU4236FWE	CMOS-IC	Voltage Detector 3,6V, Reset Open drain output	VSOF-5	30vka		VD1	Rhm
ZD	BU4236G	CMOS-IC	Voltage Detector 3,6V, Reset Open drain output	SSOP-5	28vdo		VD1	Rhm
ZD	R1210N532D	VR-IC	PWM step-up DC-DC converter, 5,3V, 180KHz	SOT-23-5	28sd	6g	-	Ric
ZE	BU4237FWE	CMOS-IC	Voltage Detector 3,7V, Reset Open drain output	VSOF-5	30vka		VD1	Rhm
ZE	BU4237G	CMOS-IC	Voltage Detector 3,7V, Reset Open drain output	SSOP-5	28vdo		VD1	Rhm
ZE	R1210N542D	VR-IC	PWM step-up DC-DC converter, 5,4V, 180KHz	SOT-23-5	28sd	6g	-	Ric
ZF	BU4238FWE	CMOS-IC	Voltage Detector 3,8V, Reset Open drain output	VSOF-5	30vka		VD1	Rhm

SMD code	Type	Function	Short description	Case	Pin.	St.	Sch.	Mnf.
ZF	BU4238G	CMOS-IC	Voltage Detector 3,8V, Reset Open drain output	SSOP-5	28vdo		VD1	Rhm
ZF	R1210N552D	VR-IC	PWM step-up DC-DC converter, 5,5V, 180KHz	SOT-23-5	28sd	6g	-	Ric
ZG	BU4239FWE	CMOS-IC	Voltage Detector 3,9V, Reset Open drain output	VSOF-5	30vka		VD1	Rhm
ZG	BU4239G	CMOS-IC	Voltage Detector 3,9V, Reset Open drain output	SSOP-5	28vdo		VD1	Rhm
ZG	R1210N562D	VR-IC	PWM step-up DC-DC converter, 5,6V, 180KHz	SOT-23-5	28sd	6g	-	Ric
ZH	BU4240FWE	CMOS-IC	Voltage Detector 4V, Reset Open drain output	VSOF-5	30vka		VD1	Rhm
ZH	BU4240G	CMOS-IC	Voltage Detector 4V, Reset Open drain output	SSOP-5	28vdo		VD1	Rhm
ZH	R1210N572D	VR-IC	PWM step-up DC-DC converter, 5,7V, 180KHz	SOT-23-5	28sd	6g	-	Ric
ZJ	BU4241FWE	CMOS-IC	Voltage Detector 4,1V, Reset Open drain output	VSOF-5	30vka		VD1	Rhm
ZJ	BU4241G	CMOS-IC	Voltage Detector 4,1V, Reset Open drain output	SSOP-5	28vdo		VD1	Rhm
ZJ	R1210N582D	VR-IC	PWM step-up DC-DC converter, 5,8V, 180KHz	SOT-23-5	28sd	6g	-	Ric
ZK	BU4242FWE	CMOS-IC	Voltage Detector 4,2V, Reset Open drain output	VSOF-5	30vka		VD1	Rhm
ZK	BU4242G	CMOS-IC	Voltage Detector 4,2V, Reset Open drain output	SSOP-5	28vdo		VD1	Rhm
ZK	R1210N592D	VR-IC	PWM step-up DC-DC converter, 5,9V, 180KHz	SOT-23-5	28sd	6g	-	Ric
ZL	BU4243FWE	CMOS-IC	Voltage Detector 4,3V, Reset Open drain output	VSOF-5	30vka		VD1	Rhm
ZL	BU4243G	CMOS-IC	Voltage Detector 4,3V, Reset Open drain output	SSOP-5	28vdo		VD1	Rhm
ZL	R1210N602D	VR-IC	PWM step-up DC-DC converter, 6V, 180KHz	SOT-23-5	28sd	6g	-	Ric
ZM	BU4244FWE	CMOS-IC	Voltage Detector 4,4V, Reset Open drain output	VSOF-5	30vka		VD1	Rhm
ZM	BU4244G	CMOS-IC	Voltage Detector 4,4V, Reset Open drain output	SSOP-5	28vdo		VD1	Rhm
ZM-	RT9169H-15PB	VR-IC	LDO, CE, 5.0V±2%, 100mA	SOT-23-5	28vx	6g	VR4	Rct
ZN	BU4245FWE	CMOS-IC	Voltage Detector 4,5V, Reset Open drain output	VSOF-5	30vka		VD1	Rhm
ZN	BU4245G	CMOS-IC	Voltage Detector 4,5V, Reset Open drain output	SSOP-5	28vdo		VD1	Rhm
ZP	BU4246FWE	CMOS-IC	Voltage Detector 4,6V, Reset Open drain output	VSOF-5	30vka		VD1	Rhm
ZP	BU4246G	CMOS-IC	Voltage Detector 4,6V, Reset Open drain output	SSOP-5	28vdo		VD1	Rhm
ZQ	BU4247FWE	CMOS-IC	Voltage Detector 4,7V, Reset Open drain output	VSOF-5	30vka		VD1	Rhm
ZQ	BU4247G	CMOS-IC	Voltage Detector 4,7V, Reset Open drain output	SSOP-5	28vdo		VD1	Rhm
ZR	BU4248FWE	CMOS-IC	Voltage Detector 4,8V, Reset Open drain output	VSOF-5	30vka		VD1	Rhm
ZR	BU4248G	CMOS-IC	Voltage Detector 4,8V, Reset Open drain output	SSOP-5	28vdo		VD1	Rhm
ZS	BU4309FWE	CMOS-IC	Voltage Detector 0,9V, Reset Push-pull output	VSOF-5	30vka		VD3	Rhm
ZS	BU4309G	CMOS-IC	Voltage Detector 0,9V, Reset Push-pull output	SSOP-5	28vdo		VD3	Rhm
ZT	BU4310FWE	CMOS-IC	Voltage Detector 1V, Reset Push-pull output	VSOF-5	30vka		VD3	Rhm
ZT	BU4310G	CMOS-IC	Voltage Detector 1V, Reset Push-pull output	SSOP-5	28vdo		VD3	Rhm
ZU	BU4311FWE	CMOS-IC	Voltage Detector 1,1V, Reset Push-pull output	VSOF-5	30vka		VD3	Rhm
ZU	BU4311G	CMOS-IC	Voltage Detector 1,1V, Reset Push-pull output	SSOP-5	28vdo		VD3	Rhm
ZV	BU4312FWE	CMOS-IC	Voltage Detector 1,2V, Reset Push-pull output	VSOF-5	30vka		VD3	Rhm
ZV	BU4312G	CMOS-IC	Voltage Detector 1,2V, Reset Push-pull output	SSOP-5	28vdo		VD3	Rhm
ZW	BU4313FWE	CMOS-IC	Voltage Detector 1,3V, Reset Push-pull output	VSOF-5	30vka		VD3	Rhm
ZW	BU4313G	CMOS-IC	Voltage Detector 1,3V, Reset Push-pull output	SSOP-5	28vdo		VD3	Rhm
ZW	R1210N602C	VR-IC	PWM step-up DC-DC converter, 6V, 100KHz	SOT-23-5	28sd	6g	-	Ric
ZX	BU4314FWE	CMOS-IC	Voltage Detector 1,4V, Reset Push-pull output	VSOF-5	30vka		VD3	Rhm
ZX	BU4314G	CMOS-IC	Voltage Detector 1,4V, Reset Push-pull output	SSOP-5	28vdo		VD3	Rhm
ZY	BU4315FWE	CMOS-IC	Voltage Detector 1,5V, Reset Push-pull output	VSOF-5	30vka		VD3	Rhm
ZY	BU4315G	CMOS-IC	Voltage Detector 1,5V, Reset Push-pull output	SSOP-5	28vdo		VD3	Rhm
ZZ	BU4316FWE	CMOS-IC	Voltage Detector 1,6V, Reset Push-pull output	VSOF-5	30vka		VD3	Rhm
ZZ	BU4316G	CMOS-IC	Voltage Detector 1,6V, Reset Push-pull output	SSOP-5	28vdo		VD3	Rhm

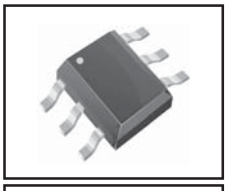

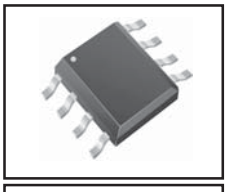

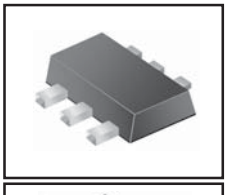

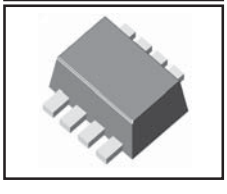

SMD semiconductor components in 6- and more pins cases

SMD-codes for semiconductor components in 6- and more pins cases

SMD code	Type	Function	Short description	Case	Pin.	St.	Sch.	Mnf.
005	FAN7005MU	Lin-IC	2xAF PA, 2,7..5,5V, 2x300mW(5V/8Ω), shutdown	MINISO-8	33		PA16	F
005	FAN7005MX	Lin-IC	2xAF PA, 2,7..5,5V, 2x300mW(5V/8Ω), shutdown	SO-8	33		PA15	F
024	FAN7024MU(MUX)	Lin-IC	AF PA, BTL, 2,3..5,5V, 675mW(5V/8Ω), shutdown	MINISO-8	33		PA11	F
05	R1163D151E	VR-IC	LDO, CE, 1.5V±1.5%, 150mA	SON-6	35vrc	7g	VR10	Ric
05/ϱ0	SMS05	TVS	Quad, 5V, 24A, 350W(1ms)	SOT-23-6L	33dx	7b	-	Smt
06	R1163D161E	VR-IC	LDO, CE, 1.6V±1.5%, 150mA	SON-6	35vrc	7g	VR10	Ric
06H	MUN5131DW	Si-pnp-Digi	Dual, Sw, 2x50V, 100mA, 400mW, R1/R2=2k2/2k2	SOT-363	33tg		-	Mot
07	R1163D171E	VR-IC	LDO, CE, 1.7V±1.5%, 150mA	SON-6	35vrc	7g	VR10	Ric
08	R1163D181E	VR-IC	LDO, CE, 1.8V±1.5%, 150mA	SON-6	35vrc	7g	VR10	Ric
09	R1163D191E	VR-IC	LDO, CE, 1.9V±1.5%, 150mA	SON-6	35vrc	7g	VR10	Ric
0A	MUN5111DW	Si-pnp-Digi	Dual, Sw, 2x50V, 100mA, 400mW, R1/R2=10/10k	SOT-363	33tg		-	Mot
0A	R1161D281A5	VR-IC	LDO, -CE, 2.85V±2%, 350mA	SON-6	35vrc	7g	VR10	Ric
0A	R5326N001B	VR-IC	LDO, Dual out, sep. CE, Vo1=2V, Vo2=2V, 150mA	SOT-23-6	33rg	7f		Ric
0B	MUN5112DW	Si-pnp-Digi	Dual, Sw, 2x50V, 100mA, 400mW, R1/R2=22/22k	SOT-363	33tg		-	Mot
0B	R1161D101A	VR-IC	LDO, -CE, 1V±2%, 350mA	SON-6	35vrc	7g	VR10	Ric
0B	R5326N002B	VR-IC	LDO, Dual out, sep. CE, Vo1=2.8V, Vo2=2.8V, 150mA	SOT-23-6	33rg	7f		Ric
0C	MUN5113DW	Si-pnp-Digi	Dual, Sw, 2x50V, 100mA, 400mW, R1/R2=47k/47k	SOT-363	33tg		-	Mot
0C	R1161D201A	VR-IC	LDO, -CE, 2V±2%, 350mA	SON-6	35vrc	7g	VR10	Ric
0C	R5326N003B	VR-IC	LDO, Dual out, sep. CE, Vo1=1.8V, Vo2=3V, 150mA	SOT-23-6	33rg	7f		Ric
0D	MUN5114DW	Si-pnp-Digi	Dual, Sw, 2x50V, 100mA, 400mW, R1/R2=10/47k	SOT-363	33tg		-	Mot
0D	R1161D301A	VR-IC	LDO, -CE, 3V±2%, 350mA	SON-6	35vrc	7g	VR10	Ric
0D	R5326N004B	VR-IC	LDO, Dual out, sep. CE, Vo1=2.5V, Vo2=3V, 150mA	SOT-23-6	33rg	7f		Ric
0E	MUN5115DW	Si-pnp-Digi	Dual, Sw, 2x50V, 100mA, 400mW, R1=10k	SOT-363	33tg		-	Mot
0E	R1161D281B	VR-IC	LDO, CE, 2.8V±2%, 350mA	SON-6	35vrc	7g	VR10	Ric
0E	R5326N005B	VR-IC	LDO, Dual out, sep. CE, Vo1=1.8V, Vo2=2.5V, 150mA	SOT-23-6	33rg	7f		Ric
0F	MUN5116DW	Si-pnp-Digi	Dual, Sw, 2x50V, 100mA, 400mW, R1=4k7	SOT-363	33tg		-	Mot
0F	R1161D101B	VR-IC	LDO, CE, 1V±2%, 350mA	SON-6	35vrc	7g	VR10	Ric
0F	R5326N006B	VR-IC	LDO, Dual out, sep. CE, Vo1=1.8V, Vo2=3.3V, 150mA	SOT-23-6	33rg	7f		Ric
0G	MUN5130DW	Si-pnp-Digi	Dual, Sw, 2x50V, 100mA, 400mW, R1/R2=1k/1k0	SOT-363	33tg		-	Mot
0G	R1161D201B	VR-IC	LDO, CE, 2V±2%, 350mA	SON-6	35vrc	7g	VR10	Ric
0G	R5326N007B	VR-IC	LDO, Dual out, sep. CE, Vo1=2.5V, Vo2=2.8V, 150mA	SOT-23-6	33rg	7f		Ric
0H	R1161D301B	VR-IC	LDO, CE, 3V±2%, 350mA	SON-6	35vrc	7g	VR10	Ric
0H	R5326N008B	VR-IC	LDO, Dual out, sep. CE, Vo1=1.2V, Vo2=1.2V, 150mA	SOT-23-6	33rg	7f		Ric
0J	MUN5132DW	Si-pnp-Digi	Dual, Sw, 2x50V, 100mA, 400mW, R1/R2=4k/4k7	SOT-363	33tg		-	Mot
0J	R1161D101D	VR-IC	LDO, CE, auto discharge, 1V±2%, 350mA	SON-6	35vrc	7g	VR10	Ric
0J	R1161D281D	VR-IC	LDO, CE, auto discharge, 2.8V±2%, 350mA	SON-6	35vrc	7g	VR10	Ric
0J	R5326N009B	VR-IC	LDO, Dual out, sep. CE, Vo1=1.5V, Vo2=1.6V, 150mA	SOT-23-6	33rg	7f		Ric
0K	MUN5133DW	Si-pnp-Digi	Dual, Sw, 2x50V, 100mA, 400mW, R1/R2=4k7/47k	SOT-363	33tg		-	Mot
0K	R5326N010B	VR-IC	LDO, Dual out, sep. CE, Vo1=1.5V, Vo2=2.8V, 150mA	SOT-23-6	33rg	7f		Ric
0L	MUN5134DW	Si-pnp-Digi	Dual, Sw, 2x50V, 100mA, 400mW, R1/R2=22k/47k	SOT-363	33tg		-	Mot
0L	R1161D201D	VR-IC	LDO, CE, auto discharge, 2V±2%, 350mA	SON-6	35vrc	7g	VR10	Ric
0L	R5326N011B	VR-IC	LDO, Dual out, sep. CE, Vo1=3V, Vo2=3V, 150mA	SOT-23-6	33rg	7f		Ric
0M	R1161D301D	VR-IC	LDO, CE, auto discharge, 3V±2%, 350mA	SON-6	35vrc	7g	VR10	Ric
0M	R5326N012B	VR-IC	LDO, Dual out, sep. CE, Vo1=3.1V, Vo2=3.1V, 150mA	SOT-23-6	33rg	7f		Ric
0N	MUN5136DW	Si-pnp-Digi	Dual, Sw, 2x50V, 100mA, 400mW, R1/R2=100k/100k	SOT-363	33tg		-	Mot
0N	R5326N013B	VR-IC	LDO, Dual out, sep. CE, Vo1=2.7V, Vo2=1.8V, 150mA	SOT-23-6	33rg	7f		Ric
0P	MUN5137DW	Si-pnp-Digi	Dual, Sw, 2x50V, 100mA, 400mW, R1/R2=47k/22k	SOT-363	33tg		-	Mot
0P	R5326N014B	VR-IC	LDO, Dual out, sep. CE, Vo1=1.8V, Vo2=2.6V, 150mA	SOT-23-6	33rg	7f		Ric
0Q	R5326N015B	VR-IC	LDO, Dual out, sep. CE, Vo1=3.3V, Vo2=3.3V, 150mA	SOT-23-6	33rg	7f		Ric
0R	R5326N016B	VR-IC	LDO, Dual out, sep. CE, Vo1=2.85V, Vo2=2.85V, 150mA	SOT-23-6	33rg	7f		Ric
10	R1163D201E	VR-IC	LDO, CE, 2V±1.5%, 150mA	SON-6	35vrc	7g	VR10	Ric
105	FC105	Si-pnp-Digi	Dual, Sw, 50V, 100mA, 200mW, 200MHz, R1/R2=47k/47k	SOT-363	33tg		-	Say
106	FC106	Si-npn-Digi	Dual, Sw, 50V, 100mA, 200mW, 200MHz, R1/R2=47k/47k	SOT-363	TD3		-	Say
10N02Z	MMSF10N02Z	n-MOS*-e	V-MOS, LogL, 20V, 7A, 2,5W, <16mΩ(5A), 65/325ns	SO-8	33fs	7b	-	Ons
11	MUN5311DW	Si-n/p-Digi	Dual, Sw, 50V, 100mA, 200mW, R1/R2=10/10k	SOT-363	33tx		-	Mot
11	R1163D211E	VR-IC	LDO, CE, 2.1V±1.5%, 150mA	SON-6	35vrc	7g	VR10	Ric
12	MUN5312DW	Si-n/p-Digi	Dual, Sw, 50V, 100mA, 200mW, R1/R2=22/22k	SOT-363	33tx		-	Mot
12	R1163D221E	VR-IC	LDO, CE, 2.2V±1.5%, 150mA	SON-6	35vrc	7g	VR10	Ric
12/ƧI	SMS12	TVS	Quad, 12V, 15A, 350W(1ms)	SOT-23-6L	33dx	7b	-	Smt
12A	MMQA12V	TVS	Quad, 12V, 24W(1ms)	SC-74	33dx	7b	-	Ons
13	MUN5313DW	Si-n/p-Digi	Dual, Sw, 50V, 100mA, 200mW, R1/R2=47k/47k	SOT-363	33tx		-	Mot
13	R1163D231E	VR-IC	LDO, CE, 2.3V±1.5%, 150mA	SON-6	35vrc	7g	VR10	Ric
13A	MMQA13V1	TVS	Quad, 13V, 24W(1ms)	SC-74	33dx	7b	-	Ons
13A	TK74013L	VR-IC	Dual, LDO, Separate CE, 1,3+1,3V±2%, 300mA	SOT-23L-8	33uh		-	Tok
13F	BC847BPDW	Si-n/p	Dual, GP, 50V, 100mA, 250mW, B=200..450, >100MHz	SOT-363	33td		-	Ons
13G	BC847CPDW	Si-n/p	Dual, GP, 50V, 100mA, 250mW, B=420..800, >100MHz	SOT-363	33td		-	Ons
13K	BC848BPDW	Si-n/p	Dual, GP, 30V, 100mA, 250mW, B=200..450, >100MHz	SOT-363	33td		-	Ons
13L	BC848CPDW	Si-n/p	Dual, GP, 30V, 100mA, 250mW, B=420..800, >100MHz	SOT-363	33td		-	Ons
13P	TK11213BM	VR-IC	LDO, CE, 1,3V±2%, 150mA	SOT-23L-6	33vf	7b	VR7	Tok
13t	BC847BPN	Si-n/p	Dual, GP, 50V, 100mA, 200mW, B=200..450, >100MHz	SOT-363	33td		-	Phi
14	MUN5314DW	Si-n/p-Digi	Dual, Sw, 50V, 100mA, 200mW, R1/R2=10/47k	SOT-363	33tx		-	Mot
14	R1163D241E	VR-IC	LDO, CE, 2.4V±1.5%, 150mA	SON-6	35vrc	7g	VR10	Ric
1460A1	LT1460ACS8-10	Vref-IC	µPower, Precision, Series, 10V, 0.075%	S8	33af		VR1	Ltc
1460A2	LT1460ACS8-2.5	Vref-IC	µPower, Precision, Series, 2.5V, 0.075%	S8	33af		VR1	Ltc
1460A5	LT1460ACS8-5	Vref-IC	µPower, Precision, Series, 5V, 0.075%	S8	33af		VR1	Ltc

SMD code	Type	Function	Short description	Case	Pin.	St.	Sch.	Mnf.
1460D1	LT1460DCS8-10	Vref-IC	µPower, Precision, Series, 10V, 0.075%	S8	33af		VR1	Ltc
1460D2	LT1460DCS8-2.5	Vref-IC	µPower, Precision, Series, 2.5V, 0.075%	S8	33af		VR1	Ltc
1460D5	LT1460DCS8-5	Vref-IC	µPower, Precision, Series, 5V, 0.075%	S8	33af		VR1	Ltc
14A	TK74014L	VR-IC	Dual, LDO, Separate CE, 1,4+1,4V±2%, 300mA	SOT-23L-8	33uh		-	Tok
14P	TK11214BM	VR-IC	LDO, CE, 1,4V±2%, 150mA	SOT-23L-6	33vf	7b	VR7	Tok
15	MUN5315DW	Si-n/p-Digi	Dual, Sw, 50V, 100mA, 200mW, R1=10k	SOT-363	33tx		-	Mot
15	R1163D251E	VR-IC	LDO, CE, 2.5V±1.5%, 150mA	SON-6	35vrc	7g	VR10	Ric
15/5↓	SMS15	TVS	Quad, 15V, 12A, 350W(1ms)	SOT-23-6L	33dx	7b	-	Smt
15A	MMQA15V	TVS	Quad, 15V, 24W(1ms)	SC-74	33dx	7b	-	Ons
15A	TK74015L	VR-IC	Dual, LDO, Separate CE, 1,5+1,5V±2%, 300mA	SOT-23L-8	33uh		-	Tok
15P	TK11215BM	VR-IC	LDO, CE, 1,5V±2%, 150mA	SOT-23L-6	33vf	7b	VR7	Tok
16	MUN5316DW	Si-n/p-Digi	Dual, Sw, 50V, 100mA, 200mW, R1=4k7	SOT-363	33tx		-	Mot
16	R1163D261E	VR-IC	LDO, CE, 2.6V±1.5%, 150mA	SON-6	35vrc	7g	VR10	Ric
1648	AIC1648CG	VR-IC	1,2 MHz PWM White LED Driver, OVP 4,2V	SOT-23-6	33sv		VR19	Aic
1648P	AIC1648PG	VR-IC	1,2 MHz PWM White LED Driver, OVP 4,2V	SOT-23-6	33sv		VR19	Aic
16A	TK74016L	VR-IC	Dual, LDO, Separate CE, 1,6+1,6V±2%, 300mA	SOT-23L-8	33uh		-	Tok
16P	TK11216BM	VR-IC	LDO, CE, 1,6V±2%, 150mA	SOT-23L-6	33vf	7b	VR7	Tok
17	R1163D271E	VR-IC	LDO, CE, 2.7V±1.5%, 150mA	SON-6	35vrc	7g	VR10	Ric
17A	TK74017L	VR-IC	Dual, LDO, Separate CE, 1,7+1,7V±2%, 300mA	SOT-23L-8	33uh		-	Tok
17P	TK11217BM	VR-IC	LDO, CE, 1,7V±2%, 150mA	SOT-23L-6	33vf	7b	VR7	Tok
18	R1163D281E	VR-IC	LDO, CE, 2.8V±1.5%, 150mA	SON-6	35vrc	7g	VR10	Ric
18A	MMQA18V	TVS	Quad, 18V, 24W(1ms)	SC-74	33dx	7b	-	Ons
18A	TK74018L	VR-IC	Dual, LDO, Separate CE, 1,8+1,8V±2%, 300mA	SOT-23L-8	33uh		-	Tok
18P	TK11218BM	VR-IC	LDO, CE, 1,8V±2%, 150mA	SOT-23L-6	33vf	7b	VR7	Tok
19	R1163D291E	VR-IC	LDO, CE, 2.9V±1.5%, 150mA	SON-6	35vrc	7g	VR10	Ric
19A	TK74019L	VR-IC	Dual, LDO, Separate CE, 1,9+1,9V±2%, 300mA	SOT-23L-8	33uh		-	Tok
19P	TK11219BM	VR-IC	LDO, CE, 1,9V±2%, 150mA	SOT-23L-6	33vf	7b	VR7	Tok
1A	R1161D121A5	VR-IC	LDO, -CE, 1.25V±2%, 350mA	SON-6	35vrc	7g	VR10	Ric
1A	R5326N001A	VR-IC	LDO, Dual out, sep. CE, Vo1=2V, Vo2=2V, 150mA	SOT-23-6	33rg	7f		Ric
1B	BC846BDW	Si-npn	Dual, GP, 80V, 100mA, 200mW, B=200..450, >100MHz	SOT-363	33tg		-	Ons
1B	R1161D111A	VR-IC	LDO, -CE, 1.1V±2%, 350mA	SON-6	35vrc	7g	VR10	Ric
1B	R5326N002A	VR-IC	LDO, Dual out, sep. CE, Vo1=2.8V, Vo2=2.8V, 150mA	SOT-23-6	33rg	7f		Ric
1Bs	BC817UPN	Si-n/p	Dual, AF-Drv, 50V, 500mA, 330mW, B=100..600, >200MHz	SOT-457	T9	7b	-	Sie
1C	R1161D211A	VR-IC	LDO, -CE, 2.1V±2%, 350mA	SON-6	35vrc	7g	VR10	Ric
1C	R5326N003A	VR-IC	LDO, Dual out, sep. CE, Vo1=1.8V, Vo2=3V, 150mA	SOT-23-6	33rg	7f		Ric
1Cs	BC847S	Si-n/p	Dual, GP, 2x50V, 100mA, 200mW, B>100, >100MHz	SC-88	33tg		-	Sie
1D	R1161D311A	VR-IC	LDO, -CE, 3.1V±2%, 350mA	SON-6	35vrc	7g	VR10	Ric
1D	R5326N004A	VR-IC	LDO, Dual out, sep. CE, Vo1=2.5V, Vo2=3V, 150mA	SOT-23-6	33rg	7f		Ric
1Ds	BC846S	Si-npn	Dual, GP, 80V, 100mA, 200mW, B>200, >100MHz	SOT-363	33tg		-	Sie
1Ds	BC846U	Si-npn	Dual, AF, 80V, 100mA, 250mW, B=110..450, >100MHz	SOT-323	33tg		-	Sie
1E	R1161D121B5	VR-IC	LDO, CE, 1.25V±2%, 350mA	SON-6	35vrc	7g	VR10	Ric
1E	R5326N005A	VR-IC	LDO, Dual out, sep. CE, Vo1=1.8V, Vo2=2.5V, 150mA	SOT-23-6	33rg	7f		Ric
1F	BC847BDW	Si-npn	Dual, GP, 50V, 100mA, 200mW, B=200..450, >100MHz	SOT-363	33tg		-	Ons
1F	BC847BV	Si-npn	Dual, GP, 50V, 100mA, 200mW, B=200..450, >100MHz	SOT-666	35tg		-	Phi
1F	R1161D111B	VR-IC	LDO, CE, 1.1V±2%, 350mA	SON-6	35vrc	7g	VR10	Ric
1F	R5326N006A	VR-IC	LDO, Dual out, sep. CE, Vo1=1.8V, Vo2=3.3V, 150mA	SOT-23-6	33rg	7f		Ric
1Ft	BC847BS	Si-npn	Dual, GP, 2x50V, 100mA, 200mW, B=200..450, >100MHz	SOT-363	33tg		-	Phi
1G	BC847CDW	Si-npn	Dual, GP, 50V, 100mA, 200mW, B=420..800, >100MHz	SOT-363	33tg		-	Ons
1G	R1161D211B	VR-IC	LDO, CE, 2.1V±2%, 350mA	SON-6	35vrc	7g	VR10	Ric
1G	R5326N007A	VR-IC	LDO, Dual out, sep. CE, Vo1=2.5V, Vo2=2.8V, 150mA	SOT-23-6	33rg	7f		Ric
1H	R1161D311B	VR-IC	LDO, CE, 3.1V±2%, 350mA	SON-6	35vrc	7g	VR10	Ric
1H	R5326N008A	VR-IC	LDO, Dual out, sep. CE, Vo1=1.2V, Vo2=1.2V, 150mA	SOT-23-6	33rg	7f		Ric
1J	R1161D121D5	VR-IC	LDO, CE, auto discharge, 1.25V±2%, 350mA	SON-6	35vrc	7g	VR10	Ric
1J	R5326N009A	VR-IC	LDO, Dual out, sep. CE, Vo1=1.5V, Vo2=1.6V, 150mA	SOT-23-6	33rg	7f		Ric
1K	BC848BDW	Si-npn	Dual, GP, 30V, 100mA, 200mW, B=200..450, >100MHz	SOT-363	33tg		-	Ons
1K	R1161D111D	VR-IC	LDO, CE, auto discharge, 1.1V±2%, 350mA	SON-6	35vrc	7g	VR10	Ric
1K	R5326N010A	VR-IC	LDO, Dual out, sep. CE, Vo1=1.5V, Vo2=2.8V, 150mA	SOT-23-6	33rg	7f		Ric
1L	BC848CDW	Si-npn	Dual, GP, 30V, 100mA, 200mW, B=420..800, >100MHz	SOT-363	33tg		-	Ons
1L	R1161D211D	VR-IC	LDO, CE, auto discharge, 2.1V±2%, 350mA	SON-6	35vrc	7g	VR10	Ric
1L	R5326N011A	VR-IC	LDO, Dual out, sep. CE, Vo1=3V, Vo2=3V, 150mA	SOT-23-6	33rg	7f		Ric
1M	R1161D311D	VR-IC	LDO, CE, auto discharge, 3.1V±2%, 350mA	SON-6	35vrc	7g	VR10	Ric
1M	R5326N012A	VR-IC	LDO, Dual out, sep. CE, Vo1=3.1V, Vo2=3.1V, 150mA	SOT-23-6	33rg	7f		Ric
1N	R5326N013A	VR-IC	LDO, Dual out, sep. CE, Vo1=2.7V, Vo2=1.8V, 150mA	SOT-23-6	33rg	7f		Ric
1Os	BC846PN	Si-n/p	Dual, GP, 80V, 100mA, 200mW, B=200..450, >100MHz	SOT-363	33td		-	Sie
1P	R5326N014A	VR-IC	LDO, Dual out, sep. CE, Vo1=1.8V, Vo2=2.6V, 150mA	SOT-23-6	33rg	7f		Ric
1Ps	BC847PN	Si-n/p	Dual, AF, 50V, 100mA, 250mW, B=110..800, >100MHz	SOT-363	33tx		-	Sie
1Q	R5326N015A	VR-IC	LDO, Dual out, sep. CE, Vo1=3.3V, Vo2=3.3V, 150mA	SOT-23-6	33rg	7f		Ric
1R	R5326N016A	VR-IC	LDO, Dual out, sep. CE, Vo1=2.85V, Vo2=2.85V, 150mA	SOT-23-6	33rg	7f		Ric
20	R1163D301E	VR-IC	LDO, CE, 3V±1.5%, 150mA	SON-6	35vrc	7g	VR10	Ric
20001T	TPA2000D1TPWRQ1	Lin-IC	AF PA, D, BTL, 2,7..5,5V, 2W(5V/4Ω), shutdown	SOP-16	33		PA51	Ti
20A	MMQA20V	TVS	Quad, 20V, 24W(1ms)	SC-74	33dx	7b	-	Ons
20A	TK74020L	VR-IC	Dual, LDO, Separate CE, 2+2V±2%, 300mA	SOT-23L-8	33uh		-	Tok
20P	TK11220BM	VR-IC	LDO, CE, 2V±2%, 150mA	SOT-23L-6	33vf	7b	VR7	Tok
20Q	TK11320BM	VR-IC	LDO, -CE, 2V±2%, 150mA	SOT-23L-6	33vf	7b	VR7	Tok
20R	TK11320CM	VR-IC	LDO, -CE, 2V±5%, 170mA	SOT-23L-6	33vf	7b	VR7	Tok

SMD code	Type	Function	Short description	Case	Pin.	St.	Sch.	Mnf.
21	R1163D311E	VR-IC	LDO, CE, 3.1V±1.5%, 150mA	SON-6	35vrc	7g	VR10	Ric
21	VNA-21	Lin-IC	RF amplifier, 0,5..2,5GHz, 13,1dB (50Ω)	SOT-363	33ac		A2	Mc
21A	MMQA21V	TVS	Quad, 21V, 24W(1ms)	SC-74	33dx	7b	-	Ons
21A	TK74021L	VR-IC	Dual, LDO, Separate CE, 2,1+2,1V±2%, 300mA	SOT-23L-8	33uh		-	Tok
21P	TK11221BM	VR-IC	LDO, CE, 2,1V±2%, 150mA	SOT-23L-6	33vf	7b	VR7	Tok
21Q	TK11321BM	VR-IC	LDO, -CE, 2,1V±2%, 150mA	SOT-23L-6	33vf	7b	VR7	Tok
21R	TK11321CM	VR-IC	LDO, -CE, 2,1V±5%, 170mA	SOT-23L-6	33vf	7b	VR7	Tok
22	R1163D321E	VR-IC	LDO, CE, 3.2V±1.5%, 150mA	SON-6	35vrc	7g	VR10	Ric
22	VNA-22	Lin-IC	RF amplifier, 0,5..2,5GHz, 12,2dB (50Ω)	SOT-363	33ac		A2	Mc
22A	MMQA22V	TVS	Quad, 22V, 24W(1ms)	SC-74	33dx	7b	-	Ons
22A	TK74022L	VR-IC	Dual, LDO, Separate CE, 2,2+2,2V±2%, 300mA	SOT-23L-8	33uh		-	Tok
22P	TK11222BM	VR-IC	LDO, CE, 2,2V±2%, 150mA	SOT-23L-6	33vf	7b	VR7	Tok
22Q	TK11322BM	VR-IC	LDO, -CE, 2,2V±2%, 150mA	SOT-23L-6	33vf	7b	VR7	Tok
22R	TK11322CM	VR-IC	LDO, -CE, 2,2V±5%, 170mA	SOT-23L-6	33vf	7b	VR7	Tok
23	R1163D331E	VR-IC	LDO, CE, 3.3V±1.5%, 150mA	SON-6	35vrc	7g	VR10	Ric
23	VNA-23	Lin-IC	RF amplifier, 0,5..2,5GHz, 14,6dB (50Ω)	SOT-363	33ac		A2	Mc
23A	TK74023L	VR-IC	Dual, LDO, Separate CE, 2,3+2,3V±2%, 300mA	SOT-23L-8	33uh		-	Tok
23P	TK11223BM	VR-IC	LDO, CE, 2,3V±2%, 150mA	SOT-23L-6	33vf	7b	VR7	Tok
23Q	TK11323BM	VR-IC	LDO, -CE, 2,3V 2,5%, 150mA	SOT-23L-6	33vf	7b	VR7	Tok
24	µPA831TC	Si-npn	Dual, VHF/UHF, LN, 2V, 65mA, 90mW, B=70..140, 4,5GHz	SOT-323	T3	7b	-	Nec
24	R1163D341E	VR-IC	LDO, CE, 3.4V±1.5%, 150mA	SON-6	35vrc	7g	VR10	Ric
24/24	SMS24	TVS	Quad, 24V, 8A, 350W(1ms)	SOT-23-6L	33dx	7b	-	Smt
24A	MMQA24V	TVS	Quad, 24V, 24W(1ms)	SC-74	33dx	7b	-	Ons
24A	TK74024L	VR-IC	Dual, LDO, Separate CE, 2,4+2,4V±2%, 300mA	SOT-23L-8	33uh		-	Tok
24P	TK11224BM	VR-IC	LDO, CE, 2,4V±2%, 150mA	SOT-23L-6	33vf	7b	VR7	Tok
24Q	TK11324BM	VR-IC	LDO, -CE, 2,4V±2%, 150mA	SOT-23L-6	33vf	7b	VR7	Tok
24R	µPA810T-FB	Si-npn	Dual, VHF/UHF, 20V, 100mA, 4,5GHz, B=40..80	SOT-363	33tf	7b	-	Nec
25	R1163D351E	VR-IC	LDO, CE, 3.5V±1.5%, 150mA	SON-6	35vrc	7g	VR10	Ric
25	VNA-25	Lin-IC	RF amplifier, 0,5..2,5GHz, 16dB (50Ω)	SOT-363	33ac		A2	Mc
25A	TK74025L	VR-IC	Dual, LDO, Separate CE, 2,5+2,5V±2%, 300mA	SOT-23L-8	33uh		-	Tok
25P	TK11225BM	VR-IC	LDO, CE, 2,5V±2%, 150mA	SOT-23L-6	33vf	7b	VR7	Tok
25Q	TK11325BM	VR-IC	LDO, -CE, 2,5V±2%, 150mA	SOT-23L-6	33vf	7b	VR7	Tok
25R	µPA810T-GB	Si-npn	Dual, VHF/UHF, 20V, 100mA, 4,5GHz, B=70..140	SOT-363	33tf	7b	-	Nec
25R	TK11325CM	VR-IC	LDO, -CE, 2,5V±5%, 170mA	SOT-23L-6	33vf	7b	VR7	Tok
26	R1163D361E	VR-IC	LDO, CE, 3.6V±1.5%, 150mA	SON-6	35vrc	7g	VR10	Ric
26A	TK74026L	VR-IC	Dual, LDO, Separate CE, 2,6+2,6V±2%, 300mA	SOT-23L-8	33uh		-	Tok
26P	TK11226BM	VR-IC	LDO, CE, 2,6V±2%, 150mA	SOT-23L-6	33vf	7b	VR7	Tok
26Q	TK11326BM	VR-IC	LDO, -CE, 2,6V±2%, 150mA	SOT-23L-6	33vf	7b	VR7	Tok
26R	TK11326CM	VR-IC	LDO, -CE, 2,6V±5%, 170mA	SOT-23L-6	33vf	7b	VR7	Tok
27	R1163D371E	VR-IC	LDO, CE, 3.7V±1.5%, 150mA	SON-6	35vrc	7g	VR10	Ric
27A	MMQA27V	TVS	Quad, 27V, 24W(1ms)	SC-74	33dx	7b	-	Ons
27A	TK74027L	VR-IC	Dual, LDO, Separate CE, 2,7+2,7V±2%, 300mA	SOT-23L-8	33uh		-	Tok
27P	TK11227BM	VR-IC	LDO, CE, 2,7V±2%, 150mA	SOT-23L-6	33vf	7b	VR7	Tok
27Q	TK11327BM	VR-IC	LDO, -CE, 2,7V±2%, 150mA	SOT-23L-6	33vf	7b	VR7	Tok
27R	TK11327CM	VR-IC	LDO, -CE, 2,7V±5%, 170mA	SOT-23L-6	33vf	7b	VR7	Tok
28	R1163D381E	VR-IC	LDO, CE, 3.8V±1.5%, 150mA	SON-6	35vrc	7g	VR10	Ric
28	VNA-28	Lin-IC	RF amplifier, 0,5..2,5GHz, 18,3dB (50Ω)	SOT-363	33ac		A2	Mc
28A	TK74028L	VR-IC	Dual, LDO, Separate CE, 2,8+2,8V±2%, 300mA	SOT-23L-8	33uh		-	Tok
28P	TK11228BM	VR-IC	LDO, CE, 2,8V±2%, 150mA	SOT-23L-6	33vf	7b	VR7	Tok
28Q	TK11328BM	VR-IC	LDO, -CE, 2,8V±2%, 150mA	SOT-23L-6	33vf	7b	VR7	Tok
28R	TK11328CM	VR-IC	LDO, -CE, 2,8V±5%, 170mA	SOT-23L-6	33vf	7b	VR7	Tok
29	R1163D391E	VR-IC	LDO, CE, 3.9V±1.5%, 150mA	SON-6	35vrc	7g	VR10	Ric
29A	TK74029L	VR-IC	Dual, LDO, Separate CE, 2,9+2,9V±2%, 300mA	SOT-23L-8	33uh		-	Tok
29P	TK11229BM	VR-IC	LDO, CE, 2,9V±2%, 150mA	SOT-23L-6	33vf	7b	VR7	Tok
29Q	TK11329BM	VR-IC	LDO, -CE, 2,9V±2%, 150mA	SOT-23L-6	33vf	7b	VR7	Tok
29R	TK11329CM	VR-IC	LDO, -CE, 2,9V±5%, 170mA	SOT-23L-6	33vf	7b	VR7	Tok
2A	R1161D181A5	VR-IC	LDO, -CE, 1.85V±2%, 350mA	SON-6	35vrc	7g	VR10	Ric
2B	R1161D121A	VR-IC	LDO, -CE, 1.2V±2%, 350mA	SON-6	35vrc	7g	VR10	Ric
2C	µPA843TC	Si-npn	Dual, VHF/UHF, 15(9)V, 35(100)mA, B=60..120, 13,5GHz	SOT-323	T3	7b	-	Nec
2C	R1161D221A	VR-IC	LDO, -CE, 2.2V±2%, 350mA	SON-6	35vrc	7g	VR10	Ric
2D	R1161D321A	VR-IC	LDO, -CE, 3.2V±2%, 350mA	SON-6	35vrc	7g	VR10	Ric
2E	R1161D181B5	VR-IC	LDO, CE, 1.85V±2%, 350mA	SON-6	35vrc	7g	VR10	Ric
2F	R1161D121B	VR-IC	LDO, CE, 1.2V±2%, 350mA	SON-6	35vrc	7g	VR10	Ric
2G	R1161D221B	VR-IC	LDO, CE, 2.2V±2%, 350mA	SON-6	35vrc	7g	VR10	Ric
2H	R1161D321B	VR-IC	LDO, CE, 3.2V±2%, 350mA	SON-6	35vrc	7g	VR10	Ric
2J	R1161D181D5	VR-IC	LDO, CE, auto discharge, 1.85V±2%, 350mA	SON-6	35vrc	7g	VR10	Ric
2K	DDZX22DTS	Z-diode	Triple, 3x22V±2.5%, 200mW	SOT-363	33dd	7b	-	Di
2K	R1161D121D	VR-IC	LDO, CE, auto discharge, 1.2V±2%, 350mA	SON-6	35vrc	7g	VR10	Ric
2L	BAT754L	Si-diode	Triple, Schottky, Sw, U-Fst, 30V, 0,2A, Vf<0,6V(0,1A), <0,3ns	SOT-23-6	33dd		-	Phi
2L	R1161D221D	VR-IC	LDO, CE, auto discharge, 2.2V±2%, 350mA	SON-6	35vrc	7g	VR10	Ric
2M	DDZX27DTS	Z-diode	Triple, 3x27V±2.5%, 200mW	SOT-363	33dd	7b	-	Di
2M	R1161D321D	VR-IC	LDO, CE, auto discharge, 3.2V±2%, 350mA	SON-6	35vrc	7g	VR10	Ric
2N	DDZX30DS	Z-diode	Triple, 3x30V±2.5%, 200mW	SOT-363	33dd	7b	-	Di
2N02	ZXM62N02E6	n-MOS-e	Dual, V-MOS, LogL, 20V, 1,7A, <0,1Ω	SOT-363	33fc		-	Zx
2N03	ZXM62N03E6	n-MOS-e	Dual, V-MOS, LogL, 30V, 1,7A, <0,15Ω	SOT-363	33fc		-	Zx

SMD code	Type	Function	Short description	Case	Pin.	St.	Sch.	Mnf.
2P02	ZXM62P02E6	p-MOS-e	Dual, V-MOS, LogL, 20V, 2,3A, <0,2Ω	SOT-363	33fc		-	Zx
2P03	ZXM62P03E6	p-MOS-e	Dual, V-MOS, LogL, 30V, 2,6A, <0,23Ω	SOT-363	33fc		-	Zx
30	MUN5330DW	Si-n/p-Digi	Dual, Sw, 50V, 100mA, 200mW, R1/R2=1k/1k0	SOT-363	33tx		-	Mot
30	R1163D401E	VR-IC	LDO, CE, 4V±1.5%, 150mA	SON-6	35vrc	7g	VR10	Ric
30A	MMQA30V	TVS	Quad, 30V, 24W(1ms)	SC-74	33dx	7b	-	Ons
30A	TK74030L	VR-IC	Dual, LDO, Separate CE, 3+3V±2%, 300mA	SOT-23L-8	33uh		-	Tok
30P	TK11230BM	VR-IC	LDO, CE, 3V±2%, 150mA	SOT-23L-6	33vf	7b	VR7	Tok
30Q	TK11330BM	VR-IC	LDO, -CE, 3V±2%, 150mA	SOT-23L-6	33vf	7b	VR7	Tok
30R	TK11330CM	VR-IC	LDO, -CE, 3V±5%, 170mA	SOT-23L-6	33vf	7b	VR7	Tok
31	MUN5331DW	Si-n/p-Digi	Dual, Sw, 50V, 100mA, 200mW, R1/R2=2k2/2k2	SOT-363	33tx		-	Mot
31	R1163D181E5	VR-IC	LDO, CE, 1.85V±1.5%, 150mA	SON-6	35vrc	7g	VR10	Ric
31A	TK74031L	VR-IC	Dual, LDO, Separate CE, 3,1+3,1V±2%, 300mA	SOT-23L-8	33uh		-	Tok
31P	TK11231BM	VR-IC	LDO, CE, 3,1V±2%, 150mA	SOT-23L-6	33vf	7b	VR7	Tok
31Q	TK11331BM	VR-IC	LDO, -CE, 3,1V±2%, 150mA	SOT-23L-6	33vf	7b	VR7	Tok
31R	TK11331CM	VR-IC	LDO, -CE, 3,1V±5%, 170mA	SOT-23L-6	33vf	7b	VR7	Tok
32	MUN5332DW	Si-n/p-Digi	Dual, Sw, 50V, 100mA, 200mW, R1/R2=4k/4k7	SOT-363	33tx		-	Mot
32	R1163D281E5	VR-IC	LDO, CE, 2.85V±1.5%, 150mA	SON-6	35vrc	7g	VR10	Ric
32A	TK74032L	VR-IC	Dual, LDO, Separate CE, 3,2+3,2V±2%, 300mA	SOT-23L-8	33uh		-	Tok
32P	TK11232BM	VR-IC	LDO, CE, 3,2V±2%, 150mA	SOT-23L-6	33vf	7b	VR7	Tok
32Q	TK11332BM	VR-IC	LDO, -CE, 3,2V±2%, 150mA	SOT-23L-6	33vf	7b	VR7	Tok
32R	TK11332CM	VR-IC	LDO, -CE, 3,2V±5%, 170mA	SOT-23L-6	33vf	7b	VR7	Tok
33	MUN5333DW	Si-n/p-Digi	Dual, Sw, 50V, 100mA, 200mW, R1/R2=4k7/47k	SOT-363	33tx		-	Mot
33A	MMQA33V	TVS	Quad, 33V, 24W(1ms)	SC-74	33dx	7b	-	Ons
33A	TK74033L	VR-IC	Dual, LDO, Separate CE, 3,3+3,3V±2%, 300mA	SOT-23L-8	33uh		-	Tok
33P	TK11233BM	VR-IC	LDO, CE, 3,3V±2%, 150mA	SOT-23L-6	33vf	7b	VR7	Tok
33Q	TK11333BM	VR-IC	LDO, -CE, 3,3V±2%, 150mA	SOT-23L-6	33vf	7b	VR7	Tok
33R	TK11333CM	VR-IC	LDO, -CE, 3,3V±5%, 170mA	SOT-23L-6	33vf	7b	VR7	Tok
34	MUN5334DW	Si-n/p-Digi	Dual, Sw, 50V, 100mA, 200mW, R1/R2=22k/47k	SOT-363	33tx		-	Mot
34A	TK74034L	VR-IC	Dual, LDO, Separate CE, 3,4+3,4V±2%, 300mA	SOT-23L-8	33uh		-	Tok
34P	TK11234BM	VR-IC	LDO, CE, 3,4V±2%, 150mA	SOT-23L-6	33vf	7b	VR7	Tok
34Q	TK11334BM	VR-IC	LDO, -CE, 3,4V±2%, 150mA	SOT-23L-6	33vf	7b	VR7	Tok
34R	µPA812T-FB	Si-npn	Dual, VHF/UHF, 20V, 30mA, 120mW, 5,5GHz, B=40..80	SOT-363	T1	7b	-	Nec
34R	UPA812T	Si-npn	Dual, VHF/UHF, 20V, 30mA, 120mW, 5,5GHz, B=40..80	SOT-363	T1		-	Cel
35	MUN5335DW	Si-n/p-Digi	Dual, Sw, 50V, 100mA, 200mW, R1/R2=2.2k/47k	SOT-363	33tx		-	Mot
35A	TK74035L	VR-IC	Dual, LDO, Separate CE, 3,5+3,5V±2%, 300mA	SOT-23L-8	33uh		-	Tok
35P	TK11235BM	VR-IC	LDO, CE, 3,5V±2%, 150mA	SOT-23L-6	33vf	7b	VR7	Tok
35Q	TK11335BM	VR-IC	LDO, -CE, 3,5V±2%, 150mA	SOT-23L-6	33vf	7b	VR7	Tok
35R	µPA812T-GB	Si-npn	Dual, VHF/UHF, 20V, 30mA, 120mW, 5,5GHz, B=70..140	SOT-363	T1	7b	-	Nec
35R	TK11335CM	VR-IC	LDO, -CE, 3,5V±5%, 170mA	SOT-23L-6	33vf	7b	VR7	Tok
36A	TK74036L	VR-IC	Dual, LDO, Separate CE, 3,6+3,6V±2%, 300mA	SOT-23L-8	33uh		-	Tok
36P	TK11236BM	VR-IC	LDO, CE, 3,6V±2%, 150mA	SOT-23L-6	33vf	7b	VR7	Tok
36Q	TK11336BM	VR-IC	LDO, -CE, 3,6V±2%, 150mA	SOT-23L-6	33vf	7b	VR7	Tok
37	µPA835TC	Si-npn	Dual, VHF/UHF, 9(20)V, 30(100)mA, B=75..150, 12GHz	SOT-323	T3	7b	-	Nec
37A	TK74037L	VR-IC	Dual, LDO, Separate CE, 3,7+3,7V±2%, 300mA	SOT-23L-8	33uh		-	Tok
37P	TK11237BM	VR-IC	LDO, CE, 3,7V±2%, 150mA	SOT-23L-6	33vf	7b	VR7	Tok
37Q	TK11337BM	VR-IC	LDO, -CE, 3,7V±2%, 150mA	SOT-23L-6	33vf	7b	VR7	Tok
38A	TK74038L	VR-IC	Dual, LDO, Separate CE, 3,8+3,8V±2%, 300mA	SOT-23L-8	33uh		-	Tok
38P	TK11238BM	VR-IC	LDO, CE, 3,8V±2%, 150mA	SOT-23L-6	33vf	7b	VR7	Tok
38Q	TK11338BM	VR-IC	LDO, -CE, 3,8V±2%, 150mA	SOT-23L-6	33vf	7b	VR7	Tok
38R	TK11338CM	VR-IC	LDO, -CE, 3,8V±5%, 170mA	SOT-23L-6	33vf	7b	VR7	Tok
39A	TK74039L	VR-IC	Dual, LDO, Separate CE, 3,9+3,9V±2%, 300mA	SOT-23L-8	33uh		-	Tok
39P	TK11239BM	VR-IC	LDO, CE, 3,9V±2%, 150mA	SOT-23L-6	33vf	7b	VR7	Tok
39Q	TK11339BM	VR-IC	LDO, -CE, 3,9V±2%, 150mA	SOT-23L-6	33vf	7b	VR7	Tok
3B	BC856BDW	Si-pnp	Dual, GP, 80V, 100mA, 250mW, B=220..475, >100MHz	SOT-323	33tg		-	Ons
3B	R1161D131A	VR-IC	LDO, -CE, 1.3V±2%, 350mA	SON-6	35vrc	7g	VR10	Ric
3C	R1161D231A	VR-IC	LDO, -CE, 2.3V±2%, 350mA	SON-6	35vrc	7g	VR10	Ric
3Cs	BC857S	Si-pnp	Dual, AF, 50V, 100mA, 310mW, B=90..270, >100MHz	SOT-363	33tg		-	Inf
3D	R1161D331A	VR-IC	LDO, -CE, 3.3V±2%, 350mA	SON-6	35vrc	7g	VR10	Ric
3Ds	BC856S	Si-pnp	Dual, AF, 80V, 100mA, 310mW, B=90..270, >100MHz	SOT-363	33tg		-	Sie
3F	BC857BDW	Si-pnp	Dual, GP, 50V, 100mA, 250mW, B=220..475, >100MHz	SOT-363	33tg		-	Ons
3F	BC857BV	Si-pnp	Dual, AF, 50V, 100mA, 310mW, B=90..270, >100MHz	SOT-666	35tg		-	Phi
3F	R1161D131B	VR-IC	LDO, CE, 1.3V±2%, 350mA	SON-6	35vrc	7g	VR10	Ric
3Ft	BC857BS	Si-pnp	Dual, AF, 50V, 100mA, 310mW, B=90..270, >100MHz	SOT-363	33tg		-	Phi
3G	BC857CDW	Si-pnp	Dual, GP, 50V, 100mA, 250mW, B=420..800, >100MHz	SOT-323	33tg		-	Ons
3G	R1161D231B	VR-IC	LDO, CE, 2.3V±2%, 350mA	SON-6	35vrc	7g	VR10	Ric
3H	R1161D331B	VR-IC	LDO, CE, 3.3V±2%, 350mA	SON-6	35vrc	7g	VR10	Ric
3K	BC858BDW	Si-pnp	Dual, GP, 30V, 100mA, 250mW, B=220..475, >100MHz	SOT-323	33tg		-	Ons
3K	R1161D131D	VR-IC	LDO, CE, auto discharge, 1.3V±2%, 350mA	SON-6	35vrc	7g	VR10	Ric
3L	BC858CDW	Si-pnp	Dual, GP, 30V, 100mA, 250mW, B=420..800, >100MHz	SOT-323	33tg		-	Ons
3L	R1161D231D	VR-IC	LDO, CE, auto discharge, 2.3V±2%, 350mA	SON-6	35vrc	7g	VR10	Ric
3M	R1161D331D	VR-IC	LDO, CE, auto discharge, 3.3V±2%, 350mA	SON-6	35vrc	7g	VR10	Ric
40A	TK74040L	VR-IC	Dual, LDO, Separate CE, 4+4V±2%, 300mA	SOT-23L-8	33uh		-	Tok
40P	TK11240BM	VR-IC	LDO, CE, 4V±2%, 150mA	SOT-23L-6	33vf	7b	VR7	Tok
40Q	TK11340BM	VR-IC	LDO, -CE, 4V±2%, 150mA	SOT-23L-6	33vf	7b	VR7	Tok
40R	TK11340CM	VR-IC	LDO, -CE, 4V±5%, 170mA	SOT-23L-6	33vf	7b	VR7	Tok

SMD code	Type	Function	Short description	Case	Pin.	St.	Sch.	Mnf.
416	TK10416M	Lin-IC	AF PA, BTL, 2,2..5,5V, 280mW(5V/32Ω), shutdown	SO-8	33		PA44	Tok
417	TK10417M	Lin-IC	AF PA, 1,8..5,5V, 200mW(5V/32Ω)	SO-8	33		PA45	Tok
41A	TK74041L	VR-IC	Dual, LDO, Separate CE, 4,1+4,1V±2%, 300mA	SOT-23L-8	33uh		-	Tok
41P	TK11241BM	VR-IC	LDO, CE, 4,1V±2%, 150mA	SOT-23L-6	33vf	7b	VR7	Tok
41Q	TK11341BM	VR-IC	LDO, -CE, 4,1V±2%, 150mA	SOT-23L-6	33vf	7b	VR7	Tok
42A	TK74042L	VR-IC	Dual, LDO, Separate CE, 4,2+4,2V±2%, 300mA	SOT-23L-8	33uh		-	Tok
42P	TK11242BM	VR-IC	LDO, CE, 4,2V±2%, 150mA	SOT-23L-6	33vf	7b	VR7	Tok
42Q	TK11342BM	VR-IC	LDO, -CE, 4,2V±2%, 150mA	SOT-23L-6	33vf	7b	VR7	Tok
43A	TK74043L	VR-IC	Dual, LDO, Separate CE, 4,3+4,3V±2%, 300mA	SOT-23L-8	33uh		-	Tok
43P	TK11243BM	VR-IC	LDO, CE, 4,3V±2%, 150mA	SOT-23L-6	33vf	7b	VR7	Tok
43Q	TK11343BM	VR-IC	LDO, -CE, 4,3V±2%, 150mA	SOT-23L-6	33vf	7b	VR7	Tok
44A	TK74044L	VR-IC	Dual, LDO, Separate CE, 4,4+4,4V±2%, 300mA	SOT-23L-8	33uh		-	Tok
44P	TK11244BM	VR-IC	LDO, CE, 4,4V±2%, 150mA	SOT-23L-6	33vf	7b	VR7	Tok
44Q	TK11344BM	VR-IC	LDO, -CE, 4,4V±2%, 150mA	SOT-23L-6	33vf	7b	VR7	Tok
44R	µPA811T-FB	Si-npn	Dual, VHF/UHF, 20V, 35mA, 8,5GHz, B=40..80	SOT-363	33tf	7b	-	Nec
45A	TK74045L	VR-IC	Dual, LDO, Separate CE, 4,5+4,5V±2%, 300mA	SOT-23L-8	33uh		-	Tok
45P	TK11245BM	VR-IC	LDO, CE, 4,5V±2%, 150mA	SOT-23L-6	33vf	7b	VR7	Tok
45Q	TK11345BM	VR-IC	LDO, -CE, 4,5V±2%, 150mA	SOT-23L-6	33vf	7b	VR7	Tok
45R	µPA811T-GB	Si-npn	Dual, VHF/UHF, 20V, 35mA, 8,5GHz, B=70..140	SOT-363	33tf	7b	-	Nec
45R	TK11345CM	VR-IC	LDO, -CE, 4,5V, 5%, 150mA	SOT-23L-6	33vf	7b	VR7	Tok
46	MBT3946DW	Si-n/p	Dual, GP, 60V, 200mA, 150mW, B= 100..300, >300MHz	SOT-363	33td		-	Ons
460BI1	LT1460BIS8-10	Vref-IC	µPower, Precision, Series, 10V, 0.075%	S8	33af		VR1	Ltc
460BI2	LT1460BIS8-2.5	Vref-IC	µPower, Precision, Series, 2.5V, 0.075%	S8	33af		VR1	Ltc
460BI5	LT1460BIS8-5	Vref-IC	µPower, Precision, Series, 5V, 0.075%	S8	33af		VR1	Ltc
460EI1	LT1460EIS8-10	Vref-IC	µPower, Precision, Series, 10V, 0.075%	S8	33af		VR1	Ltc
460EI2	LT1460EIS8-2.5	Vref-IC	µPower, Precision, Series, 2.5V, 0.075%	S8	33af		VR1	Ltc
460EI5	LT1460EIS8-5	Vref-IC	µPower, Precision, Series, 5V, 0.075%	S8	33af		VR1	Ltc
46A	TK74046L	VR-IC	Dual, LDO, Separate CE, 4,6+4,6V±2%, 300mA	SOT-23L-8	33uh		-	Tok
46P	TK11246BM	VR-IC	LDO, CE, 4,6V±2%, 150mA	SOT-23L-6	33vf	7b	VR7	Tok
46Q	TK11346BM	VR-IC	LDO, -CE, 4,6V±2%, 150mA	SOT-23L-6	33vf	7b	VR7	Tok
47A	TK74047L	VR-IC	Dual, LDO, Separate CE, 4,7+4,7V±2%, 300mA	SOT-23L-8	33uh		-	Tok
47P	TK11247BM	VR-IC	LDO, CE, 4,7V±2%, 150mA	SOT-23L-6	33vf	7b	VR7	Tok
47Q	TK11347BM	VR-IC	LDO, -CE, 4,7V±2%, 150mA	SOT-23L-6	33vf	7b	VR7	Tok
47R	TK11347CM	VR-IC	LDO, -CE, 4,7V±5%, 170mA	SOT-23L-6	33vf	7b	VR7	Tok
482I	TS482ID	Lin-IC	2xAF PA, 2..5,5V, 2x100mW(5V/16Ω)	SO-8	33		PA4	Ste
482I	TS482IST	Lin-IC	2xAF PA, 2..5,5V, 2x100mW(5V/16Ω)	MINISO-8	33		PA4	Ste
482I	TS482IT	Lin-IC	2xAF PA, 2..5,5V, 2x100mW(5V/16Ω)	SO-8	33		PA4	Ste
48A	TK74048L	VR-IC	Dual, LDO, Separate CE, 4,8+4,8V±2%, 300mA	SOT-23L-8	33uh		-	Tok
48P	TK11248BM	VR-IC	LDO, CE, 4,8V±2%, 150mA	SOT-23L-6	33vf	7b	VR7	Tok
48Q	TK11348BM	VR-IC	LDO, -CE, 4,8V±2%, 150mA	SOT-23L-6	33vf	7b	VR7	Tok
48R	TK11348CM	VR-IC	LDO, -CE, 4,8V±5%, 170mA	SOT-23L-6	33vf	7b	VR7	Tok
49A	TK74049L	VR-IC	Dual, LDO, Separate CE, 4,9+4,9V±2%, 300mA	SOT-23L-8	33uh		-	Tok
49P	TK11249BM	VR-IC	LDO, CE, 4,9V±2%, 150mA	SOT-23L-6	33vf	7b	VR7	Tok
49Q	TK11349BM	VR-IC	LDO, -CE, 4,9V±2%, 150mA	SOT-23L-6	33vf	7b	VR7	Tok
4B	R1161D141A	VR-IC	LDO, -CE, 1.4V±2%, 350mA	SON-6	35vrc	7g	VR10	Ric
4C	R1161D241A	VR-IC	LDO, -CE, 2.4V±2%, 350mA	SON-6	35vrc	7g	VR10	Ric
4F	R1161D141B	VR-IC	LDO, CE, 1.4V±2%, 350mA	SON-6	35vrc	7g	VR10	Ric
4Ft	BC846S	Si-npn	Dual, GP, 80V, 100mA, 200mW, B>100, >100MHz	SOT-363	33tg		-	Phi
4G	R1161D241B	VR-IC	LDO, CE, 2.4V±2%, 350mA	SON-6	35vrc	7g	VR10	Ric
4K	R1161D141D	VR-IC	LDO, CE, auto discharge, 1.4V±2%, 350mA	SON-6	35vrc	7g	VR10	Ric
4L	R1161D241D	VR-IC	LDO, CE, auto discharge, 2.4V±2%, 350mA	SON-6	35vrc	7g	VR10	Ric
50A	TK74050L	VR-IC	Dual, LDO, Separate CE, 5+5V±2%, 300mA	SOT-23L-8	33uh		-	Tok
50P	TK11250BM	VR-IC	LDO, CE, 5V±2%, 150mA	SOT-23L-6	33vf	7b	VR7	Tok
50Q	TK11350BM	VR-IC	LDO, -CE, 5V±2%, 150mA	SOT-23L-6	33vf	7b	VR7	Tok
50R	TK11350CM	VR-IC	LDO, -CE, 5V, 5%, 150mA	SOT-23L-6	33vf	7b	VR7	Tok
520	TK11520M	VR-IC	LDO, ±CE, 2V, 130mA	SOP-8	33ho	7b	-	Tok
525	TK11525M	VR-IC	LDO, ±CE, 2.5V, 130mA	SOP-8	33ho	7b	-	Tok
530	TK11530M	VR-IC	LDO, ±CE, 3V, 130mA	SOP-8	33ho	7b	-	Tok
532	TK11532M	VR-IC	LDO, ±CE, 3.2V, 130mA	SOP-8	33ho	7b	-	Tok
535	TK11535M	VR-IC	LDO, ±CE, 3.5V, 130mA	SOP-8	33ho	7b	-	Tok
537	TK11537M	VR-IC	LDO, ±CE, 3.7V, 130mA	SOP-8	33ho	7b	-	Tok
540	TK11540M	VR-IC	LDO, ±CE, 4V, 130mA	SOP-8	33ho	7b	-	Tok
545	TK11545M	VR-IC	LDO, ±CE, 4.5V, 130mA	SOP-8	33ho	7b	-	Tok
547	TK11547M	VR-IC	LDO, ±CE, 4.75V, 130mA	SOP-8	33ho	7b	-	Tok
550	TK11550M	VR-IC	LDO, ±CE, 5V, 130mA	SOP-8	33ho	7b	-	Tok
550E	HMC550E	Lin-IC	GaAs MMIC SPST failsafe switch, DC-6GHz	SOT-26	33ld	3a	SW1	Htt
555	TK11555M	VR-IC	LDO, ±CE, 5.5V, 130mA	SOP-8	33ho	7b	-	Tok
55P	TK11255BM	VR-IC	LDO, CE, 5,5V±2%, 150mA	SOT-23L-6	33vf	7b	VR7	Tok
55Q	TK11355BM	VR-IC	LDO, -CE, 5,5V±2%, 150mA	SOT-23L-6	33vf	7b	VR7	Tok
55R	TK11355CM	VR-IC	LDO, -CE, 5,5V±5%, 170mA	SOT-23L-6	33vf	7b	VR7	Tok
565	TK10565M	Lin-IC	AF PA, BTL, 1,8..6V, 360mW(5V/8Ω)	SO-8	33		PA46	Tok
566	TK10566M	Lin-IC	AF PA, BTL, 1,8..6V, 360mW(5V/8Ω)	SO-8	33		PA47	Tok
569	TK10569M	Lin-IC	AF PA, BTL, 1,8..6V, 480mW(5V/8Ω)	SO-8	33		PA46	Tok
577	TK11577M	VR-IC	LDO, ±CE, 7.7V, 130mA	SOP-8	33ho	7b	-	Tok
580	TK11580M	VR-IC	LDO, ±CE, 8V, 130mA	SOP-8	33ho	7b	-	Tok

SMD code	Type	Function	Short description	Case	Pin.	St.	Sch.	Mnf.
5A6	MMQA5V6	TVS	Quad, 5,6V, 24W(1ms)	SC-74	33dx	7b	-	Ons
5B	R1161D151A	VR-IC	LDO, -CE, 1.5V±2%, 350mA	SON-6	35vrc	7g	VR10	Ric
5C	R1161D251A	VR-IC	LDO, -CE, 2.5V±2%, 350mA	SON-6	35vrc	7g	VR10	Ric
5F	R1161D151B	VR-IC	LDO, CE, 1.5V±2%, 350mA	SON-6	35vrc	7g	VR10	Ric
5Ft	BC856S	Si-pnp	Dual, AF, 80V, 100mA, 200mW, B>110, >100MHz	SC-88	33tg		-	Phi
5G	R1161D251B	VR-IC	LDO, CE, 2.5V±2%, 350mA	SON-6	35vrc	7g	VR10	Ric
5K	R1161D151D	VR-IC	LDO, CE, auto discharge, 1.5V±2%, 350mA	SON-6	35vrc	7g	VR10	Ric
5L	R1161D251D	VR-IC	LDO, CE, auto discharge, 2.5V±2%, 350mA	SON-6	35vrc	7g	VR10	Ric
5Q	DDZX39FTS	Z-diode	Triple, 3x39V±2.5%, 200mW	SOT-363	33dd	7b	-	Di
5W51	TC75W51FK	Op-IC	Dual, CMOS, Vcc=±0.75..±3.5V, Icc0=120µA	SM8	35opd			Tos
5W51	TC75W51FU	Op-IC	Dual, CMOS, Vcc=±0.75..±3.5V, Icc0=120µA	US8	33opd			Tos
5W54	TC75W54FK	Op-IC	Dual, CMOS, Vcc=±0.9..±3.5V, Icc0=200µA	SM8	35opd			Tos
5W54	TC75W54FU	Op-IC	Dual, CMOS, Vcc=±0.9..±3.5V, Icc0=200µA	US8	33opd			Tos
5W55	TC75W55FK	Op-IC	Dual, CMOS, Vcc=±0.9..±3.5V, Icc0=20µA	SM8	35opd			Tos
5W55	TC75W55FU	Op-IC	Dual, CMOS, Vcc=±0.9..±3.5V, Icc0=20µA	US8	33opd			Tos
5W60	TC75W60FK	Op-IC	Dual, CMOS, Vcc=±0.9..±3.5V, Icc0=20µA	SM8	35opd			Tos
5W60	TC75W60FU	Op-IC	Dual, CMOS, Vcc=±0.9..±3.5V, Icc0=20µA	US8	33opd			Tos
60LH25	LT1460LHS8-2.5	Vref-IC	µPower, Precision, Series, 2.5V, 0.075%	S8	33af		VR1	Ltc
60LH5	LT1460LHS8-5	Vref-IC	µPower, Precision, Series, 5V, 0.075%	S8	33af		VR1	Ltc
60MH25	LT1460MHS8-2.5	Vref-IC	µPower, Precision, Series, 2.5V, 0.075%	S8	33af		VR1	Ltc
60MH5	LT1460MHS8-5	Vref-IC	µPower, Precision, Series, 5V, 0.075%	S8	33af		VR1	Ltc
60P	TK11260BM	VR-IC	LDO, CE, 6V±2%, 150mA	SOT-23L-6	33vf	7b	VR7	Tok
60Q	TK11360BM	VR-IC	LDO, -CE, 6V±2%, 150mA	SOT-23L-6	33vf	7b	VR7	Tok
60R	TK11360CM	VR-IC	LDO, -CE, 6V±5%, 170mA	SOT-23L-6	33vf	7b	VR7	Tok
6120A2	TPA6120A2DWP	Lin-IC	2xAF PA, ±5...±15V, 2x80mW(±5V/16Ω)	SO-20	33		PA59	Ti
6A	UN601	Si-pnp	pnp+Diode, pnp: 80V, 1A, 0,5W, 120MHz; Di: 40V, 0,5A	SO-6	33th		-	Pan
6A2	MMQA6V2	TVS	Quad, 6,2V, 24W(1ms)	SC-74	33dx	7b	-	Ons
6A8	MMQA6V8	TVS	Quad, 6,8V, 24W(1ms)	SC-74	33dx	7b	-	Ons
6B	R1161D161A	VR-IC	LDO, -CE, 1.6V±2%, 350mA	SON-6	35vrc	7g	VR10	Ric
6B	UN602	Si-pnp	pnp+Diode, pnp: 15V, 3A, 1W, 120MHz; Di: 30V, 0,7A	SO-6	33th		-	Pan
6C	R1161D261A	VR-IC	LDO, -CE, 2.6V±2%, 350mA	SON-6	35vrc	7g	VR10	Ric
6C	UN603	Si-pnp	Dual, 2x 80V, 1A, 1W, 120MHz	SO-6	33ti	7b	-	Pan
6F	R1161D161B	VR-IC	LDO, CE, 1.6V±2%, 350mA	SON-6	35vrc	7g	VR10	Ric
6G	R1161D261B	VR-IC	LDO, CE, 2.6V±2%, 350mA	SON-6	35vrc	7g	VR10	Ric
6K	R1161D161D	VR-IC	LDO, CE, auto discharge, 1.6V±2%, 350mA	SON-6	35vrc	7g	VR10	Ric
6L	R1161D261D	VR-IC	LDO, CE, auto discharge, 2.6V±2%, 350mA	SON-6	35vrc	7g	VR10	Ric
6O	UN604	Si-n/p+Di	pnp+npn, 20V, 1,5A, 1W, 190MHz	SO-6	33ti	7b	-	Pan
6Z	XP6111	Si-pnp-Digi	Dual, 50V, 100mA, 150mW, 80MHz, R1/R2=10k/10k	SMini6	TD8		-	Pan
70	µPA801TC-FB	Si-npn	Dual, VHF/UHF, 20V, 100mA, 200mW, 4,5GHz, B=70..140	SOT-363	T2	7b	-	Nec
7005	FAN7005M	Lin-IC	2xAF PA, 2,7..5,5V, 2x300mW(5V/8Ω), shutdown	SO-8	33		PA15	F
7005	FAN7005MUX	Lin-IC	2xAF PA, 2,7..5,5V, 2x300mW(5V/8Ω), shutdown	MINISO-8	33		PA16	F
71	µPA801TC-GB	Si-npn	Dual, VHF/UHF, 20V, 100mA, 200mW, 4,5GHz, B=125..250	SOT-363	T2	7b	-	Nec
7112	Si91871DMP-12-T1	VR-IC	LDO, CE, 1.2V±1.5%, 400mA	MLP35	35we	3a	VR7	Vs
7115	Si91871DMP-15-T1	VR-IC	LDO, CE, 1.5V±1.5%, 400mA	MLP35	35we	3a	VR7	Vs
7118	Si91871DMP-18-T1	VR-IC	LDO, CE, 1.8V±1.5%, 400mA	MLP35	35we	3a	VR7	Vs
7120	Si91871DMP-20-T1	VR-IC	LDO, CE, 2.0V±1.5%, 400mA	MLP35	35we	3a	VR7	Vs
7122	Si91871DMP-22-T1	VR-IC	LDO, CE, 2.2V±1.5%, 400mA	MLP35	35we	3a	VR7	Vs
7125	Si91871DMP-25-T1	VR-IC	LDO, CE, 2.5V±1.5%, 400mA	MLP35	35we	3a	VR7	Vs
7126	Si91871DMP-26-T1	VR-IC	LDO, CE, 2.6V±1.5%, 400mA	MLP35	35we	3a	VR7	Vs
7127	Si91871DMP-27-T1	VR-IC	LDO, CE, 2.7V±1.5%, 400mA	MLP35	35we	3a	VR7	Vs
7128	Si91871DMP-28-T1	VR-IC	LDO, CE, 2.8V±1.5%, 400mA	MLP35	35we	3a	VR7	Vs
71285	Si91871DMP-285-T1	VR-IC	LDO, CE, 2.85V±1.5%, 400mA	MLP35	35we	3a	VR7	Vs
7129	Si91871DMP-29-T1	VR-IC	LDO, CE, 2.9V±1.5%, 400mA	MLP35	35we	3a	VR7	Vs
7130	Si91871DMP-30-T1	VR-IC	LDO, CE, 3.0V±1.5%, 400mA	MLP35	35we	3a	VR7	Vs
7133	Si91871DMP-33-T1	VR-IC	LDO, CE, 3.3V±1.5%, 400mA	MLP35	35we	3a	VR7	Vs
7135	Si91871DMP-35-T1	VR-IC	LDO, CE, 3.5V±1.5%, 400mA	MLP35	35we	3a	VR7	Vs
7136	Si91871DMP-36-T1	VR-IC	LDO, CE, 3.6V±1.5%, 400mA	MLP35	35we	3a	VR7	Vs
7150	Si91871DMP-50-T1	VR-IC	LDO, CE, 5.0V±1.5%, 400mA	MLP35	35we	3a	VR7	Vs
71C	TSH71CD	Op-IC	WB, LP, St-by, ±5V, 70MHz	SO-8	33	7a	OP	Ste
71C	TSH71CDT	Op-IC	WB, LP, St-by, ±5V, 70MHz	SO-8	33	7a	OP	Ste
71C	TSH71CPT	Op-IC	WB, LP, St-by, ±5V, 70MHz	TSSOP8	33	7a	OP	Ste
72C	TSH72CD	Op-IC	Dual, WB, LP, St-by, ±5V, 70MHz	SO-8	33	7a	OP	Ste
72C	TSH72CDT	Op-IC	Dual, WB, LP, St-by, ±5V, 70MHz	SO-8	33	7a	OP	Ste
72C	TSH72CPT	Op-IC	Dual, WB, LP, St-by, ±5V, 70MHz	TSSOP8	33	7a	OP	Ste
73C	TSH73CD	Op-IC	Triple, WB, LP, St-by, ±5V, 70MHz	SO-14	33	7a	OP	Ste
73C	TSH73CDT	Op-IC	Triple, WB, LP, St-by, ±5V, 70MHz	SO-14	33	7a	OP	Ste
73C	TSH73CPT	Op-IC	Triple, WB, LP, St-by, ±5V, 70MHz	TSSOP14	33	7a	OP	Ste
73T	µPA813T-FB	Si-npn	Dual, UHF, 9V, 100mA, 4,5GHz, B=40..80	SOT-363	33tf	7b	-	Nec
74	BAT74S	Si-diode	Dual, Sw, 30V, 200mA, 230mW, Vf<0,8V(0,1A), <5ns	SOT-363	33de		-	Phi
74C	TSH74CD	Op-IC	Quad, WB, LP, St-by, ±5V, 70MHz	SO-14	33	7a	OP	Ste
74C	TSH74CDT	Op-IC	Quad, WB, LP, St-by, ±5V, 70MHz	SO-14	33	7a	OP	Ste
74C	TSH74CPT	Op-IC	Quad, WB, LP, St-by, ±5V, 70MHz	TSSOP14	33	7a	OP	Ste
74s	BAS70-04S	Si-diode	Quad, Schottky, GP, 70V, 70mA, Vf<1V(15mA), <100ps	SOT-363	33bk		-	Sie
74T	µPA813T-GB	Si-npn	Dual, UHF, 9V, 100mA, 4,5GHz, B=70..140	SOT-363	33tf	7b	-	Nec
75C	TSH75CD	Op-IC	Quad, WB, LP, St-by, ±5V, 70MHz	SO-16	33	7a	OP	Ste

SMD code	Type	Function	Short description	Case	Pin.	St.	Sch.	Mnf.
75C	TSH75CDT	Op-IC	Quad, WB, LP, St-by, ±5V, 70MHz	SO-16	33	7a	OP	Ste
75C	TSH75PT	Op-IC	Quad, WB, LP, St-by, ±5V, 70MHz	TSSOP16	33	7a	OP	Ste
77	BAS70-07S	Si-diode	Dual, Schottky 70V, 100mA, Vf<1V(15mA), Cd<2pF	SOT-363	33de		-	Phi
7A	MUN5211DW	Si-npn-Digi	Dual, Sw, 2x50V, 100mA, 200mW, R1/R2=10/10k	SOT-363	TD3		-	Mot
7B	MUN5212DW	Si-npn-Digi	Dual, Sw, 2x50V, 100mA, 200mW, R1/R2=22/22k	SOT-363	TD3		-	Mot
7B	R1161D171A	VR-IC	LDO, -CE, 1.7V±2%, 350mA	SON-6	35vrc	7g	VR10	Ric
7C	MUN5213DW	Si-npn-Digi	Dual, Sw, 2x50V, 100mA, 200mW, R1/R2=47k/47k	SOT-363	TD3		-	Mot
7C	R1161D271A	VR-IC	LDO, -CE, 2.7V±2%, 350mA	SON-6	35vrc	7g	VR10	Ric
7D	MUN5214DW	Si-npn-Digi	Dual, Sw, 2x50V, 100mA, 200mW, R1/R2=10/47k	SOT-363	TD3		-	Mot
7E	MUN5215DW	Si-npn-Digi	Dual, Sw, 2x50V, 100mA, 200mW, R1=10k	SOT-363	TD4		-	Mot
7F	MUN5216DW	Si-npn-Digi	Dual, Sw, 2x50V, 100mA, 200mW, R1=4k7	SOT-363	TD4		-	Mot
7F	R1161D171B	VR-IC	LDO, CE, 1.7V±2%, 350mA	SON-6	35vrc	7g	VR10	Ric
7G	MUN5230DW	Si-npn-Digi	Dual, Sw, 2x50V, 100mA, 200mW, R1/R2=1k/1k0	SOT-363	TD3		-	Mot
7G	R1161D271B	VR-IC	LDO, CE, 2.7V±2%, 350mA	SON-6	35vrc	7g	VR10	Ric
7H	MUN5231DW	Si-npn-Digi	Dual, Sw, 2x50V, 100mA, 200mW, R1/R2=2k2/2k2	SOT-363	TD3		-	Mot
7J	MUN5232DW	Si-npn-Digi	Dual, Sw, 2x50V, 100mA, 200mW, R1/R2=4k/4k7	SOT-363	TD3		-	Mot
7K	MUN5233DW	Si-npn-Digi	Dual, Sw, 2x50V, 100mA, 200mW, R1/R2=4k7/47k	SOT-363	TD3		-	Mot
7K	R1161D171D	VR-IC	LDO, CE, auto discharge, 1.7V±2%, 350mA	SON-6	35vrc	7g	VR10	Ric
7L	MUN5234DW	Si-npn-Digi	Dual, Sw, 2x50V, 100mA, 200mW, R1/R2=22k/47k	SOT-363	TD3		-	Mot
7L	R1161D271D	VR-IC	LDO, CE, auto discharge, 2.7V±2%, 350mA	SON-6	35vrc	7g	VR10	Ric
7N	MUN5236DW	Si-npn-Digi	Dual, Sw, 2x50V, 100mA, 200mW, R1/R2=100k/100k	SOT-363	TD3		-	Mot
7P	MUN5237DW	Si-npn-Digi	Dual, Sw, 2x50V, 100mA, 200mW, R1/R2=47k/22k	SOT-363	TD3		-	Mot
80P	TK11280BM	VR-IC	LDO, CE, 8V±2%, 150mA	SOT-23L-6	33vf	7b	VR7	Tok
80Q	TK11380BM	VR-IC	LDO, -CE, 8V±2%, 150mA	SOT-23L-6	33vf	7b	VR7	Tok
80R	TK11380CM	VR-IC	LDO, -CE, 8V±5%, 170mA	SOT-23L-6	33vf	7b	VR7	Tok
81	µPA821TC	Si-npn	Dual, VHF/UHF, LN, 20V, 100mA, 200mW, B=70..140, 4,5GHz	SOT-323	T3	7b	-	Nec
83	µPA826TC	Si-npn	Dual, VHF/UHF, LN, 9V, 30mA, 180mW, B=75..150, 12GHz	SOT-323	T3	7b	-	Nec
8512	Si9185DMP-12-T1	VR-IC	LDO, CE, -Err, 1.2V±1.5%, 500mA	MLP33	35vr7	3a	VR25	Vs
8515	Si9185DMP-15-T1	VR-IC	LDO, CE, -Err, 1.5V±1.5%, 500mA	MLP33	35vr7	3a	VR25	Vs
8518	Si9185DMP-18-T1	VR-IC	LDO, CE, -Err, 1.8V±1.5%, 500mA	MLP33	35vr7	3a	VR25	Vs
8520	Si9185DMP-20-T1	VR-IC	LDO, CE, -Err, 2.0V±1.5%, 500mA	MLP33	35vr7	3a	VR25	Vs
8525	Si9185DMP-25-T1	VR-IC	LDO, CE, -Err, 2.5V±1.5%, 500mA	MLP33	35vr7	3a	VR25	Vs
8528	Si9185DMP-28-T1	VR-IC	LDO, CE, -Err, 2.8V±1.5%, 500mA	MLP33	35vr7	3a	VR25	Vs
8529	Si9185DMP-29-T1	VR-IC	LDO, CE, -Err, 2.9V±1.5%, 500mA	MLP33	35vr7	3a	VR25	Vs
8530	Si9185DMP-30-T1	VR-IC	LDO, CE, -Err, 3.0V±1.5%, 500mA	MLP33	35vr7	3a	VR25	Vs
8533	Si9185DMP-33-T1	VR-IC	LDO, CE, -Err, 3.3V±1.5%, 500mA	MLP33	35vr7	3a	VR25	Vs
8550	Si9185DMP-50-T1	VR-IC	LDO, CE, -Err, 5.0V±1.5%, 500mA	MLP33	35vr7	3a	VR25	Vs
85AD	Si9185DMP-AD-T1	VR-IC	LDO, CE, -Err, Adj. 1.2..5V, 150mA	MLP33	35vr8	3a	VR25	Vs
87	µPA814TC	Si-npn	Dual, RF, 9V, 100mA, 200mW, B=80..160, 9GHz	FMMold	T1	7b	-	Nec
87	UPA814TC	Si-npn	Dual, RF, 9V, 100mA, 200mW, B=80..160, 9GHz	SO-6	T1		-	Cel
89	µPA840TC	Si-npn	Dual, VHF/UHF, 9(20)V, 30(65)mA, B=75..150, 12GHz	SOT-323	T3	7b	-	Nec
8A	R1161D081A	VR-IC	LDO, -CE, 0.8V±2%, 350mA	SON-6	35vrc	7g	VR10	Ric
8B	R1161D181A	VR-IC	LDO, -CE, 1.8V±2%, 350mA	SON-6	35vrc	7g	VR10	Ric
8C	R1161D281A	VR-IC	LDO, -CE, 2.8V±2%, 350mA	SON-6	35vrc	7g	VR10	Ric
8E	R1161D081B	VR-IC	LDO, CE, 0.8V±2%, 350mA	SON-6	35vrc	7g	VR10	Ric
8F	R1161D181B	VR-IC	LDO, CE, 1.8V±2%, 350mA	SON-6	35vrc	7g	VR10	Ric
8G	R1161D281B	VR-IC	LDO, CE, 2.8V±2%, 350mA	SON-6	35vrc	7g	VR10	Ric
8J	R1161D081D	VR-IC	LDO, CE, auto discharge, 0.8V±2%, 350mA	SON-6	35vrc	7g	VR10	Ric
8K	R1161D181D	VR-IC	LDO, CE, auto discharge, 1.8V±2%, 350mA	SON-6	35vrc	7g	VR10	Ric
8L	R1161D281DA5	VR-IC	LDO, CE, auto discharge, 2.85V±2%, 350mA	SON-6	35vrc	7g	VR10	Ric
8L05A	MC78L05ABD	VR-IC	Low Iq, 5V±1,5%, 100mA, -40..+125°C	SOP-8	33vb		VR1	Ons
8L05A	MC78L05ACD	VR-IC	Low Iq, 5V±1,5%, 100mA, 0..+125°C	SOP-8	33vb		VR1	Ons
8L08A	MC78L08ABD	VR-IC	Low Iq, 8V±1,5%, 100mA, -40..+125°C	SOP-8	33vb		VR1	Ons
8L08A	MC78L08ACD	VR-IC	Low Iq, 8V±1,5%, 100mA, 0..+125°C	SOP-8	33vb		VR1	Ons
8L09A	MC78L09ABD	VR-IC	Low Iq, 9V±1,5%, 100mA, -40..+125°C	SOP-8	33vb		VR1	Ons
8L09A	MC78L09ACD	VR-IC	Low Iq, 9V±1,5%, 100mA, 0..+125°C	SOP-8	33vb		VR1	Ons
8L12A	MC78L12ABD	VR-IC	Low Iq, 12V±1,5%, 100mA, -40..+125°C	SOP-8	33vb		VR1	Ons
8L12A	MC78L12ACD	VR-IC	Low Iq, 12V±1,5%, 100mA, 0..+125°C	SOP-8	33vb		VR1	Ons
8L15A	MC78L15ABD	VR-IC	Low Iq, 15V±1,5%, 100mA, -40..+125°C	SOP-8	33vb		VR1	Ons
8L15A	MC78L15ACD	VR-IC	Low Iq, 15V±1,5%, 100mA, 0..+125°C	SOP-8	33vb		VR1	Ons
8t5	1PS88SB48	Si-diode	Quad, Schottky Barrier, Hi-Speed, 40V, 120mA, <5pF	SC-88	33bj		-	Phi
9A	R1161D091A	VR-IC	LDO, -CE, 0.9V±2%, 350mA	SON-6	35vrc	7g	VR10	Ric
9B	R1161D191A	VR-IC	LDO, -CE, 1.9V±2%, 350mA	SON-6	35vrc	7g	VR10	Ric
9C	R1161D291A	VR-IC	LDO, -CE, 2.9V±2%, 350mA	SON-6	35vrc	7g	VR10	Ric
9E	R1161D091B	VR-IC	LDO, CE, 0.9V±2%, 350mA	SON-6	35vrc	7g	VR10	Ric
9F	R1161D191B	VR-IC	LDO, CE, 1.9V±2%, 350mA	SON-6	35vrc	7g	VR10	Ric
9G	R1161D291B	VR-IC	LDO, CE, 2.9V±2%, 350mA	SON-6	35vrc	7g	VR10	Ric
9J	R1161D091D	VR-IC	LDO, CE, auto discharge, 0.9V±2%, 350mA	SON-6	35vrc	7g	VR10	Ric
9K	R1161D191D	VR-IC	LDO, CE, auto discharge, 1.9V±2%, 350mA	SON-6	35vrc	7g	VR10	Ric
9L	R1161D291D	VR-IC	LDO, CE, auto discharge, 2.9V±2%, 350mA	SON-6	35vrc	7g	VR10	Ric
A01C	R1230D001C	VR-IC	PWM, st-down DC/DC Conv, Adj, 800mA, 500KHz	SON-8	35ej	7i	-	Ric
A01C	R5210D001C	VR-IC	PWM step-down DC-DC converter, Vr=3.4V, DC/DCout=2.7V, Vdet= 4.2V	HSON-6	34dc2	7e	-	Ric
A01D	R1230D001D	VR-IC	PWM, st-down DC/DC Conv, Adj, 800mA, 800KHz	SON-8	35ej	7i	-	Ric
A02C	R5210D002C	VR-IC	PWM step-down DC-DC converter, Vr=3.3V, DC/DCout=2.5V, Vdet= 4V	HSON-6	34dc2	7e	-	Ric
A03C	R5210D003C	VR-IC	PWM step-down DC-DC converter, Vr=3.3V, DC/DCout=2.5V, Vdet= 4.2V	HSON-6	34dc2	7e	-	Ric

SMD code	Type	Function	Short description	Case	Pin.	St.	Sch.	Mnf.
A05C	R5210D005C	VR-IC	PWM step-down DC-DC converter, Vr=3.3V, DC/DCout=1.8V, Vdet= 4.2V	HSON-6	34dc2	7e	-	Ric
A06C	R5210D006C	VR-IC	PWM step-down DC-DC converter, Vr=3.3V, DC/DCout=1.8V, Vdet= 4V	HSON-6	34dc2	7e	-	Ric
A07C	R5210D007C	VR-IC	PWM step-down DC-DC converter, Vr=3.3V, DC/DCout=1.5V, Vdet= 4.2V	HSON-6	34dc2	7e	-	Ric
A08C	R5210D008C	VR-IC	PWM step-down DC-DC converter, Vr=3.3V, DC/DCout=1.5V, Vdet= 4V	HSON-6	34dc2	7e	-	Ric
A09A	R3111D091A	CMOS-IC	Voltage Detector 0.9V±2.0%, Reset Push-pull output	SON1612-6	35vd8	7e	VD6	Ric
A09C	R3111D091C	CMOS-IC	Voltage Detector 0.9V±2.0%, Reset Open drain output	SON1612-6	35vd8	7e	VD6	Ric
A09C	R5210D009C	VR-IC	PWM step-down DC-DC converter, Vr=2.5V, DC/DCout=1.8V, Vdet=3 V	HSON-6	34dc2	7e	-	Ric
A10A	R3111D101A	CMOS-IC	Voltage Detector 1V±2.0%, Reset Push-pull output	SON1612-6	35vd8	7e	VD7	Ric
A10C	R3111D101C	CMOS-IC	Voltage Detector 1V±2.0%, Reset Open drain output	SON1612-6	35vd8	7e	VD6	Ric
A10C	R5210D010C	VR-IC	PWM step-down DC-DC converter, Vr=2.5V, DC/DCout=1.5V, Vdet= 3V	HSON-6	34dc2	7e	-	Ric
A11A	R3111D111A	CMOS-IC	Voltage Detector 1.1V±2.0%, Reset Push-pull output	SON1612-6	35vd8	7e	VD7	Ric
A11C	R3111D111C	CMOS-IC	Voltage Detector 1.1V±2.0%, Reset Open drain output	SON1612-6	35vd8	7e	VD6	Ric
A11C	R5210D011C	VR-IC	PWM step-down DC-DC converter, Vr=2.6V, DC/DCout=1.6V, Vdet= 4.2V	HSON-6	34dc2	7e	-	Ric
A12A	R1230D121A	VR-IC	PWM, st-down DC/DC Conv, 1,2V, 800mA, 500KHz	SON-8	35ej	7i	-	Ric
A12A	R3111D121A	CMOS-IC	Voltage Detector 1.2V±2.0%, Reset Push-pull output	SON1612-6	35vd8	7e	VD7	Ric
A12B	R1230D121B	VR-IC	PWM, st-down DC/DC Conv, 1,2V, 800mA, 800KHz	SON-8	35ej	7i	-	Ric
A12C	R3111D121C	CMOS-IC	Voltage Detector 1.2V±2.0%, Reset Open drain output	SON1612-6	35vd8	7e	VD6	Ric
A12C	R5210D012C	VR-IC	PWM step-down DC-DC converter, Vr=2.5V, DC/DCout=3.3V, Vdet= 3.7V	HSON-6	34dc2	7e	-	Ric
A13A	R1230D131A	VR-IC	PWM, st-down DC/DC Conv, 1,3V, 800mA, 500KHz	SON-8	35ej	7i	-	Ric
A13A	R3111D131A	CMOS-IC	Voltage Detector 1.3V±2.0%, Reset Push-pull output	SON1612-6	35vd8	7e	VD7	Ric
A13B	R1230D131B	VR-IC	PWM, st-down DC/DC Conv, 1,3V, 800mA, 800KHz	SON-8	35ej	7i	-	Ric
A13C	R3111D131C	CMOS-IC	Voltage Detector 1.3V±2.0%, Reset Open drain output	SON1612-6	35vd8	7e	VD6	Ric
A14A	R1230D141A	VR-IC	PWM, st-down DC/DC Conv, 1,4V, 800mA, 500KHz	SON-8	35ej	7i	-	Ric
A14A	R3111D141A	CMOS-IC	Voltage Detector 1.4V±2.0%, Reset Push-pull output	SON1612-6	35vd8	7e	VD7	Ric
A14B	R1230D141B	VR-IC	PWM, st-down DC/DC Conv, 1,4V, 800mA, 800KHz	SON-8	35ej	7i	-	Ric
A14C	R3111D141C	CMOS-IC	Voltage Detector 1.4V±2.0%, Reset Open drain output	SON1612-6	35vd8	7e	VD6	Ric
A15A	R1170S151A	VR-IC	LDO, -CE, 1.5V±2%, 800mA	HSOP-6J	29vrk	7h	VR4	Ric
A15A	R1230D151A	VR-IC	PWM, st-down DC/DC Conv, 1,5V, 800mA, 500KHz	SON-8	35ej	7i	-	Ric
A15A	R3111D151A	CMOS-IC	Voltage Detector 1.5V±2.0%, Reset Push-pull output	SON1612-6	35vd8	7e	VD7	Ric
A15B	R1170S151B	VR-IC	LDO, CE, 1.5V±2%, 800mA	HSOP-6J	29vrk	7h	VR4	Ric
A15B	R1230D151B	VR-IC	PWM, st-down DC/DC Conv, 1,5V, 800mA, 800KHz	SON-8	35ej	7i	-	Ric
A15C	R3111D151C	CMOS-IC	Voltage Detector 1.5V±2.0%, Reset Open drain output	SON1612-6	35vd8	7e	VD6	Ric
A16A	R1170S161A	VR-IC	LDO, -CE, 1.6V±2%, 800mA	HSOP-6J	29vrk	7h	VR4	Ric
A16A	R1230D161A	VR-IC	PWM, st-down DC/DC Conv, 1,6V, 800mA, 500KHz	SON-8	35ej	7i	-	Ric
A16A	R3111D161A	CMOS-IC	Voltage Detector 1.6V±2.0%, Reset Push-pull output	SON1612-6	35vd8	7e	VD7	Ric
A16B	R1170S161B	VR-IC	LDO, CE, 1.6V±2%, 800mA	HSOP-6J	29vrk	7h	VR4	Ric
A16B	R1230D161B	VR-IC	PWM, st-down DC/DC Conv, 1,6V, 800mA, 800KHz	SON-8	35ej	7i	-	Ric
A16C	R3111D161C	CMOS-IC	Voltage Detector 1.6V±2.0%, Reset Open drain output	SON1612-6	35vd8	7e	VD6	Ric
A17A	R1170S171A	VR-IC	LDO, -CE, 1.7V±2%, 800mA	HSOP-6J	29vrk	7h	VR4	Ric
A17A	R1230D171A	VR-IC	PWM, st-down DC/DC Conv, 1,7V, 800mA, 500KHz	SON-8	35ej	7i	-	Ric
A17A	R3111D171A	CMOS-IC	Voltage Detector 1.7V±2.0%, Reset Push-pull output	SON1612-6	35vd8	7e	VD7	Ric
A17B	R1170S171B	VR-IC	LDO, CE, 1.7V±2%, 800mA	HSOP-6J	29vrk	7h	VR4	Ric
A17B	R1230D171B	VR-IC	PWM, st-down DC/DC Conv, 1,7V, 800mA, 800KHz	SON-8	35ej	7i	-	Ric
A17C	R3111D171C	CMOS-IC	Voltage Detector 1.7V±2.0%, Reset Open drain output	SON1612-6	35vd8	7e	VD6	Ric
A18A	R1170S181A	VR-IC	LDO, -CE, 1.8V±2%, 800mA	HSOP-6J	29vrk	7h	VR4	Ric
A18A	R1230D181A	VR-IC	PWM, st-down DC/DC Conv, 1,8V, 800mA, 500KHz	SON-8	35ej	7i	-	Ric
A18A	R3111D181A	CMOS-IC	Voltage Detector 1.8V±2.0%, Reset Push-pull output	SON1612-6	35vd8	7e	VD7	Ric
A18B	R1170S181B	VR-IC	LDO, CE, 1.8V±2%, 800mA	HSOP-6J	29vrk	7h	VR4	Ric
A18B	R1230D181B	VR-IC	PWM, st-down DC/DC Conv, 1,8V, 800mA, 800KHz	SON-8	35ej	7i	-	Ric
A18C	R3111D181C	CMOS-IC	Voltage Detector 1.8V±2.0%, Reset Open drain output	SON1612-6	35vd8	7e	VD6	Ric
A19A	R1170S191A	VR-IC	LDO, -CE, 1.9V±2%, 800mA	HSOP-6J	29vrk	7h	VR4	Ric
A19A	R1230D191A	VR-IC	PWM, st-down DC/DC Conv, 1,9V, 800mA, 500KHz	SON-8	35ej	7i	-	Ric
A19A	R3111D191A	CMOS-IC	Voltage Detector 1.9V±2.0%, Reset Push-pull output	SON1612-6	35vd8	7e	VD7	Ric
A19B	R1170S191B	VR-IC	LDO, CE, 1.9V±2%, 800mA	HSOP-6J	29vrk	7h	VR4	Ric
A19B	R1230D191B	VR-IC	PWM, st-down DC/DC Conv, 1,9V, 800mA, 800KHz	SON-8	35ej	7i	-	Ric
A19C	R3111D191C	CMOS-IC	Voltage Detector 1.9V±2.0%, Reset Open drain output	SON1612-6	35vd8	7e	VD6	Ric
A2	MBT3906DW	Si-pnp	Dual, AF, 40V, 200mA, 150mW, B=60..300, >250MHz	SOT-363	33tg		-	Ons
A20A	R1170S201A	VR-IC	LDO, -CE, 2V±2%, 800mA	HSOP-6J	29vrk	7h	VR4	Ric
A20A	R1230D201A	VR-IC	PWM, st-down DC/DC Conv, 2V, 800mA, 500KHz	SON-8	35ej	7i	-	Ric
A20A	R3111D201A	CMOS-IC	Voltage Detector 2V±2.0%, Reset Push-pull output	SON1612-6	35vd8	7e	VD7	Ric
A20B	R1170S201B	VR-IC	LDO, CE, 2V±2%, 800mA	HSOP-6J	29vrk	7h	VR4	Ric
A20B	R1230D201B	VR-IC	PWM, st-down DC/DC Conv, 2V, 800mA, 800KHz	SON-8	35ej	7i	-	Ric
A20C	R3111D201C	CMOS-IC	Voltage Detector 2V±2.0%, Reset Open drain output	SON1612-6	35vd8	7e	VD6	Ric
A21A	R1170S211A	VR-IC	LDO, -CE, 2.1V±2%, 800mA	HSOP-6J	29vrk	7h	VR4	Ric
A21A	R1230D211A	VR-IC	PWM, st-down DC/DC Conv, 2,1V, 800mA, 500KHz	SON-8	35ej	7i	-	Ric
A21A	R3111D211A	CMOS-IC	Voltage Detector 2.1V±2.0%, Reset Push-pull output	SON1612-6	35vd8	7e	VD7	Ric
A21B	R1170S211B	VR-IC	LDO, CE, 2.1V±2%, 800mA	HSOP-6J	29vrk	7h	VR4	Ric
A21B	R1230D211B	VR-IC	PWM, st-down DC/DC Conv, 2,1V, 800mA, 800KHz	SON-8	35ej	7i	-	Ric
A21C	R3111D211C	CMOS-IC	Voltage Detector 2.1V±2.0%, Reset Open drain output	SON1612-6	35vd8	7e	VD6	Ric
A22A	R1170S221A	VR-IC	LDO, -CE, 2.2V±2%, 800mA	HSOP-6J	29vrk	7h	VR4	Ric
A22A	R1230D221A	VR-IC	PWM, st-down DC/DC Conv, 2,2V, 800mA, 500KHz	SON-8	35ej	7i	-	Ric
A22A	R3111D221A	CMOS-IC	Voltage Detector 2.2V±2.0%, Reset Push-pull output	SON1612-6	35vd8	7e	VD7	Ric
A22B	R1170S221B	VR-IC	LDO, CE, 2.2V±2%, 800mA	HSOP-6J	29vrk	7h	VR4	Ric
A22B	R1230D221B	VR-IC	PWM, st-down DC/DC Conv, 2,2V, 800mA, 800KHz	SON-8	35ej	7i	-	Ric
A22C	R3111D221C	CMOS-IC	Voltage Detector 2.2V±2.0%, Reset Open drain output	SON1612-6	35vd8	7e	VD6	Ric

SMD code	Type	Function	Short description	Case	Pin.	St.	Sch.	Mnf.
A23A	R1170S231A	VR-IC	LDO, -CE, 2.3V±2%, 800mA	HSOP-6J	29vrk	7h	VR4	Ric
A23A	R1230D231A	VR-IC	PWM, st-down DC/DC Conv, 2,3V, 800mA, 500KHz	SON-8	35ej	7i	-	Ric
A23A	R3111D231A	CMOS-IC	Voltage Detector 2.3V±2.0%, Reset Push-pull output	SON1612-6	35vd8	7e	VD7	Ric
A23B	R1170S231B	VR-IC	LDO, CE, 2.3V±2%, 800mA	HSOP-6J	29vrk	7h	VR4	Ric
A23B	R1230D231B	VR-IC	PWM, st-down DC/DC Conv, 2,3V, 800mA, 800KHz	SON-8	35ej	7i	-	Ric
A23C	R3111D231C	CMOS-IC	Voltage Detector 2.3V±2.0%, Reset Open drain output	SON1612-6	35vd8	7e	VD6	Ric
A24A	R1170S241A	VR-IC	LDO, -CE, 2.4V±2%, 800mA	HSOP-6J	29vrk	7h	VR4	Ric
A24A	R1230D241A	VR-IC	PWM, st-down DC/DC Conv, 2,4V, 800mA, 500KHz	SON-8	35ej	7i	-	Ric
A24A	R3111D241A	CMOS-IC	Voltage Detector 2.4V±2.0%, Reset Push-pull output	SON1612-6	35vd8	7e	VD7	Ric
A24B	R1170S241B	VR-IC	LDO, CE, 2.4V±2%, 800mA	HSOP-6J	29vrk	7h	VR4	Ric
A24B	R1230D241B	VR-IC	PWM, st-down DC/DC Conv, 2,4V, 800mA, 800KHz	SON-8	35ej	7i	-	Ric
A24C	R3111D241C	CMOS-IC	Voltage Detector 2.4V±2.0%, Reset Open drain output	SON1612-6	35vd8	7e	VD6	Ric
A25A	R1170S251A	VR-IC	LDO, -CE, 2.5V±2%, 800mA	HSOP-6J	29vrk	7h	VR4	Ric
A25A	R1230D251A	VR-IC	PWM, st-down DC/DC Conv, 2,5V, 800mA, 500KHz	SON-8	35ej	7i	-	Ric
A25A	R3111D251A	CMOS-IC	Voltage Detector 2.5V±2.0%, Reset Push-pull output	SON1612-6	35vd8	7e	VD7	Ric
A25B	R1170S251B	VR-IC	LDO, CE, 2.5V±2%, 800mA	HSOP-6J	29vrk	7h	VR4	Ric
A25B	R1230D251B	VR-IC	PWM, st-down DC/DC Conv, 2,5V, 800mA, 800KHz	SON-8	35ej	7i	-	Ric
A25C	R3111D251C	CMOS-IC	Voltage Detector 2.5V±2.0%, Reset Open drain output	SON1612-6	35vd8	7e	VD6	Ric
A26A	R1170S261A	VR-IC	LDO, -CE, 2.6V±2%, 800mA	HSOP-6J	29vrk	7h	VR4	Ric
A26A	R1230D261A	VR-IC	PWM, st-down DC/DC Conv, 2,6V, 800mA, 500KHz	SON-8	35ej	7i	-	Ric
A26A	R3111D261A	CMOS-IC	Voltage Detector 2.6V±2.0%, Reset Push-pull output	SON1612-6	35vd8	7e	VD7	Ric
A26B	R1170S261B	VR-IC	LDO, CE, 2.6V±2%, 800mA	HSOP-6J	29vrk	7h	VR4	Ric
A26B	R1230D261B	VR-IC	PWM, st-down DC/DC Conv, 2,6V, 800mA, 800KHz	SON-8	35ej	7i	-	Ric
A26C	R3111D261C	CMOS-IC	Voltage Detector 2.6V±2.0%, Reset Open drain output	SON1612-6	35vd8	7e	VD6	Ric
A27A	R1170S271A	VR-IC	LDO, -CE, 2.7V±2%, 800mA	HSOP-6J	29vrk	7h	VR4	Ric
A27A	R1230D271A	VR-IC	PWM, st-down DC/DC Conv, 2,7V, 800mA, 500KHz	SON-8	35ej	7i	-	Ric
A27A	R3111D271A	CMOS-IC	Voltage Detector 2.7V±2.0%, Reset Push-pull output	SON1612-6	35vd8	7e	VD7	Ric
A27B	R1170S271B	VR-IC	LDO, CE, 2.7V±2%, 800mA	HSOP-6J	29vrk	7h	VR4	Ric
A27B	R1230D271B	VR-IC	PWM, st-down DC/DC Conv, 2,7V, 800mA, 800KHz	SON-8	35ej	7i	-	Ric
A27C	R3111D271C	CMOS-IC	Voltage Detector 2.7V±2.0%, Reset Open drain output	SON1612-6	35vd8	7e	VD6	Ric
A28A	R1170S281A	VR-IC	LDO, -CE, 2.8V±2%, 800mA	HSOP-6J	29vrk	7h	VR4	Ric
A28A	R1230D281A	VR-IC	PWM, st-down DC/DC Conv, 2,8V, 800mA, 500KHz	SON-8	35ej	7i	-	Ric
A28A	R3111D281A	CMOS-IC	Voltage Detector 2.8V±2.0%, Reset Push-pull output	SON1612-6	35vd8	7e	VD7	Ric
A28B	R1170S281B	VR-IC	LDO, CE, 2.8V±2%, 800mA	HSOP-6J	29vrk	7h	VR4	Ric
A28B	R1230D281B	VR-IC	PWM, st-down DC/DC Conv, 2,8V, 800mA, 800KHz	SON-8	35ej	7i	-	Ric
A28C	R3111D281C	CMOS-IC	Voltage Detector 2.8V±2.0%, Reset Open drain output	SON1612-6	35vd8	7e	VD6	Ric
A29A	R1170S291A	VR-IC	LDO, -CE, 2.9V±2%, 800mA	HSOP-6J	29vrk	7h	VR4	Ric
A29A	R1230D291A	VR-IC	PWM, st-down DC/DC Conv, 2,9V, 800mA, 500KHz	SON-8	35ej	7i	-	Ric
A29A	R3111D291A	CMOS-IC	Voltage Detector 2.9V±2.0%, Reset Push-pull output	SON1612-6	35vd8	7e	VD7	Ric
A29B	R1170S291B	VR-IC	LDO, CE, 2.9V±2%, 800mA	HSOP-6J	29vrk	7h	VR4	Ric
A29B	R1230D291B	VR-IC	PWM, st-down DC/DC Conv, 2,9V, 800mA, 800KHz	SON-8	35ej	7i	-	Ric
A29C	R3111D291C	CMOS-IC	Voltage Detector 2.9V±2.0%, Reset Open drain output	SON1612-6	35vd8	7e	VD6	Ric
A30A	R1170S301A	VR-IC	LDO, -CE, 3V±2%, 800mA	HSOP-6J	29vrk	7h	VR4	Ric
A30A	R1230D301A	VR-IC	PWM, st-down DC/DC Conv, 3V, 800mA, 500KHz	SON-8	35ej	7i	-	Ric
A30A	R3111D301A	CMOS-IC	Voltage Detector 3±V2.0%, Reset Push-pull output	SON1612-6	35vd8	7e	VD7	Ric
A30B	R1170S301B	VR-IC	LDO, CE, 3V±2%, 800mA	HSOP-6J	29vrk	7h	VR4	Ric
A30B	R1230D301B	VR-IC	PWM, st-down DC/DC Conv, 3V, 800mA, 800KHz	SON-8	35ej	7i	-	Ric
A30C	R3111D301C	CMOS-IC	Voltage Detector 3±V2.0%, Reset Open drain output	SON1612-6	35vd8	7e	VD6	Ric
A30C	R3112D301C	CMOS-IC	Voltage Detector 3V, Reset Open drain output	SON1612-6	35ur	7e	VD1	Ric
A31A	R1170S311A	VR-IC	LDO, -CE, 3.1V±2%, 800mA	HSOP-6J	29vrk	7h	VR4	Ric
A31A	R1230D311A	VR-IC	PWM, st-down DC/DC Conv, 3.1V, 800mA, 500KHz	SON-8	35ej	7i	-	Ric
A31A	R3111D311A	CMOS-IC	Voltage Detector 3.1V±2.0%, Reset Push-pull output	SON1612-6	35vd8	7e	VD7	Ric
A31B	R1170S311B	VR-IC	LDO, CE, 3.1V±2%, 800mA	HSOP-6J	29vrk	7h	VR4	Ric
A31B	R1230D311B	VR-IC	PWM, st-down DC/DC Conv, 3.1V, 800mA, 800KHz	SON-8	35ej	7i	-	Ric
A31C	R3111D311C	CMOS-IC	Voltage Detector 3.1V±2.0%, Reset Open drain output	SON1612-6	35vd8	7e	VD6	Ric
A31C	R3112D311C	CMOS-IC	Voltage Detector 3.1V, Reset Open drain output	SON1612-6	35ur	7e	VD1	Ric
A32	OPA632N	Op-IC	Single-supply	SOT-23-6	33opc		OP	Bb
A32A	R1170S321A	VR-IC	LDO, -CE, 3.2V±2%, 800mA	HSOP-6J	29vrk	7h	VR4	Ric
A32A	R1230D321A	VR-IC	PWM, st-down DC/DC Conv, 3.2V, 800mA, 500KHz	SON-8	35ej	7i	-	Ric
A32A	R3111D321A	CMOS-IC	Voltage Detector 3.2V±2.0%, Reset Push-pull output	SON1612-6	35vd8	7e	VD7	Ric
A32B	R1170S321B	VR-IC	LDO, CE, 3.2V±2%, 800mA	HSOP-6J	29vrk	7h	VR4	Ric
A32B	R1230D321B	VR-IC	PWM, st-down DC/DC Conv, 3.2V, 800mA, 800KHz	SON-8	35ej	7i	-	Ric
A32C	R3111D321C	CMOS-IC	Voltage Detector 3.2V±2.0%, Reset Open drain output	SON1612-6	35vd8	7e	VD6	Ric
A32C	R3112D321C	CMOS-IC	Voltage Detector 3.2V, Reset Open drain output	SON1612-6	35ur	7e	VD1	Ric
A33A	R1170S331A	VR-IC	LDO, -CE, 3.3V±2%, 800mA	HSOP-6J	29vrk	7h	VR4	Ric
A33A	R1230D331A	VR-IC	PWM, st-down DC/DC Conv, 3.3V, 800mA, 500KHz	SON-8	35ej	7i	-	Ric
A33A	R3111D331A	CMOS-IC	Voltage Detector 3.3V±2.0%, Reset Push-pull output	SON1612-6	35vd8	7e	VD7	Ric
A33B	R1170S331B	VR-IC	LDO, CE, 3.3V±2%, 800mA	HSOP-6J	29vrk	7h	VR4	Ric
A33B	R1230D331B	VR-IC	PWM, st-down DC/DC Conv, 3.3V, 800mA, 800KHz	SON-8	35ej	7i	-	Ric
A33C	R3111D331C	CMOS-IC	Voltage Detector 3.3V±2.0%, Reset Open drain output	SON1612-6	35vd8	7e	VD6	Ric
A33C	R3112D331C	CMOS-IC	Voltage Detector 3.3V, Reset Open drain output	SON1612-6	35ur	7e	VD1	Ric
A34	OPA234E	Op-IC	Precision, Lo-power, ±1,35..±18V, Icc0=250µA, Vofs=±100µV	SOT-23-8	33ope		OP2	Bb
A34	OPA234EA	Op-IC	Precision, Lo-power, ±1,35..±18V, Icc0=250µA, Vofs=±40µV	SO-8	33ope		OP2	Bb
A34A	R1170S341A	VR-IC	LDO, -CE, 3.4V±2%, 800mA	HSOP-6J	29vrk	7h	VR4	Ric
A34A	R1230D341A	VR-IC	PWM, st-down DC/DC Conv, 3.4V, 800mA, 500KHz	SON-8	35ej	7i	-	Ric

SMD code	Type	Function	Short description	Case	Pin.	St.	Sch.	Mnf.
A34A	R3111D341A	CMOS-IC	Voltage Detector 3.4V±2.0%, Reset Push-pull output	SON1612-6	35vd8	7e	VD7	Ric
A34B	R1170S341B	VR-IC	LDO, CE, 3.4V±2%, 800mA	HSOP-6J	29vrk	7h	VR4	Ric
A34B	R1230D341B	VR-IC	PWM, st-down DC/DC Conv, 3.4V, 800mA, 800KHz	SON-8	35ej	7i	-	Ric
A34C	R3111D341C	CMOS-IC	Voltage Detector 3.4V±2.0%, Reset Open drain output	SON1612-6	35vd8	7e	VD6	Ric
A34C	R3112D341C	CMOS-IC	Voltage Detector 3.4V, Reset Open drain output	SON1612-6	35ur	7e	VD1	Ric
A35	OPA635N	Op-IC	Wideband, single-supply: +3..+5V, 150MHz, Iout=80mA	SOT-23-6	33opc		OP	Bb
A35A	R1170S351A	VR-IC	LDO, -CE, 3.5V±2%, 800mA	HSOP-6J	29vrk	7h	VR4	Ric
A35A	R1230D351A	VR-IC	PWM, st-down DC/DC Conv, 3.5V, 800mA, 500KHz	SON-8	35ej	7i	-	Ric
A35A	R3111D351A	CMOS-IC	Voltage Detector 3.5V±2.0%, Reset Push-pull output	SON1612-6	35vd8	7e	VD7	Ric
A35B	R1170S351B	VR-IC	LDO, CE, 3.5V±2%, 800mA	HSOP-6J	29vrk	7h	VR4	Ric
A35B	R1230D351B	VR-IC	PWM, st-down DC/DC Conv, 3.5V, 800mA, 800KHz	SON-8	35ej	7i	-	Ric
A35C	R3111D351C	CMOS-IC	Voltage Detector 3.5V±2.0%, Reset Open drain output	SON1612-6	35vd8	7e	VD6	Ric
A35C	R3112D351C	CMOS-IC	Voltage Detector 3.5V, Reset Open drain output	SON1612-6	35ur	7e	VD1	Ric
A36A	R1170S361A	VR-IC	LDO, -CE, 3.6V±2%, 800mA	HSOP-6J	29vrk	7h	VR4	Ric
A36A	R1230D361A	VR-IC	PWM, st-down DC/DC Conv, 3,6V, 800mA, 500KHz	SON-8	35ej	7i	-	Ric
A36A	R3111D361A	CMOS-IC	Voltage Detector 3.6V±2.0%, Reset Push-pull output	SON1612-6	35vd8	7e	VD7	Ric
A36B	R1170S361B	VR-IC	LDO, CE, 3.6V±2%, 800mA	HSOP-6J	29vrk	7h	VR4	Ric
A36B	R1230D361B	VR-IC	PWM, st-down DC/DC Conv, 3,6V, 800mA, 800KHz	SON-8	35ej	7i	-	Ric
A36C	R3111D361C	CMOS-IC	Voltage Detector 3.6V±2.0%, Reset Open drain output	SON1612-6	35vd8	7e	VD6	Ric
A36C	R3112D361C	CMOS-IC	Voltage Detector 3.6V, Reset Open drain output	SON1612-6	35ur	7e	VD1	Ric
A37A	R1170S371A	VR-IC	LDO, -CE, 3.7V±2%, 800mA	HSOP-6J	29vrk	7h	VR4	Ric
A37A	R1230D371A	VR-IC	PWM, st-down DC/DC Conv, 3,7V, 800mA, 500KHz	SON-8	35ej	7i	-	Ric
A37A	R3111D371A	CMOS-IC	Voltage Detector 3.7V±2.0%, Reset Push-pull output	SON1612-6	35vd8	7e	VD7	Ric
A37B	R1170S371B	VR-IC	LDO, CE, 3.7V±2%, 800mA	HSOP-6J	29vrk	7h	VR4	Ric
A37B	R1230D371B	VR-IC	PWM, st-down DC/DC Conv, 3,7V, 800mA, 800KHz	SON-8	35ej	7i	-	Ric
A37C	R3111D371C	CMOS-IC	Voltage Detector 3.7V±2.0%, Reset Open drain output	SON1612-6	35vd8	7e	VD6	Ric
A37C	R3112D371C	CMOS-IC	Voltage Detector 3.7V, Reset Open drain output	SON1612-6	35ur	7e	VD1	Ric
A38A	R1170S381A	VR-IC	LDO, -CE, 3.8V±2%, 800mA	HSOP-6J	29vrk	7h	VR4	Ric
A38A	R1230D381A	VR-IC	PWM, st-down DC/DC Conv, 3,8V, 800mA, 500KHz	SON-8	35ej	7i	-	Ric
A38A	R3111D381A	CMOS-IC	Voltage Detector 3.8V±2.0%, Reset Push-pull output	SON1612-6	35vd8	7e	VD7	Ric
A38B	R1170S381B	VR-IC	LDO, CE, 3.8V±2%, 800mA	HSOP-6J	29vrk	7h	VR4	Ric
A38B	R1230D381B	VR-IC	PWM, st-down DC/DC Conv, 3,8V, 800mA, 800KHz	SON-8	35ej	7i	-	Ric
A38C	R3111D381C	CMOS-IC	Voltage Detector 3.8V±2.0%, Reset Open drain output	SON1612-6	35vd8	7e	VD6	Ric
A38C	R3112D381C	CMOS-IC	Voltage Detector 3.8V, Reset Open drain output	SON1612-6	35ur	7e	VD1	Ric
A39A	R1170S391A	VR-IC	LDO, -CE, 3.9V±2%, 800mA	HSOP-6J	29vrk	7h	VR4	Ric
A39A	R1230D391A	VR-IC	PWM, st-down DC/DC Conv, 3,9V, 800mA, 500KHz	SON-8	35ej	7i	-	Ric
A39A	R3111D391A	CMOS-IC	Voltage Detector 3.9V±2.0%, Reset Push-pull output	SON1612-6	35vd8	7e	VD7	Ric
A39B	R1170S391B	VR-IC	LDO, CE, 3.9V±2%, 800mA	HSOP-6J	29vrk	7h	VR4	Ric
A39B	R1230D391B	VR-IC	PWM, st-down DC/DC Conv, 3,9V, 800mA, 800KHz	SON-8	35ej	7i	-	Ric
A39C	R3111D391C	CMOS-IC	Voltage Detector 3.9V±2.0%, Reset Open drain output	SON1612-6	35vd8	7e	VD6	Ric
A39C	R3112D391C	CMOS-IC	Voltage Detector 3.9V, Reset Open drain output	SON1612-6	35ur	7e	VD1	Ric
A40A	R1170S401A	VR-IC	LDO, -CE, 4V±2%, 800mA	HSOP-6J	29vrk	7h	VR4	Ric
A40A	R1230D401A	VR-IC	PWM, st-down DC/DC Conv, 4V, 800mA, 500KHz	SON-8	35ej	7i	-	Ric
A40A	R3111D401A	CMOS-IC	Voltage Detector 4V±2.0%, Reset Push-pull output	SON1612-6	35vd8	7e	VD7	Ric
A40B	R1170S401B	VR-IC	LDO, CE, 4V±2%, 800mA	HSOP-6J	29vrk	7h	VR4	Ric
A40B	R1230D401B	VR-IC	PWM, st-down DC/DC Conv, 4V, 800mA, 800KHz	SON-8	35ej	7i	-	Ric
A40C	R3111D401C	CMOS-IC	Voltage Detector 4V±2.0%, Reset Open drain output	SON1612-6	35vd8	7e	VD6	Ric
A40C	R3112D401C	CMOS-IC	Voltage Detector 4V, Reset Open drain output	SON1612-6	35ur	7e	VD1	Ric
A41A	R1170S411A	VR-IC	LDO, -CE, 4.1V±2%, 800mA	HSOP-6J	29vrk	7h	VR4	Ric
A41A	R3111D411A	CMOS-IC	Voltage Detector 4.1V±2.0%, Reset Push-pull output	SON1612-6	35vd8	7e	VD7	Ric
A41B	R1170S411B	VR-IC	LDO, CE, 4.1V±2%, 800mA	HSOP-6J	29vrk	7h	VR4	Ric
A41C	R3111D411C	CMOS-IC	Voltage Detector 4.1V±2.0%, Reset Open drain output	SON1612-6	35vd8	7e	VD6	Ric
A41C	R3112D411C	CMOS-IC	Voltage Detector 4.1V, Reset Open drain output	SON1612-6	35ur	7e	VD1	Ric
A42A	R1170S421A	VR-IC	LDO, -CE, 4.2V±2%, 800mA	HSOP-6J	29vrk	7h	VR4	Ric
A42A	R3111D421A	CMOS-IC	Voltage Detector 4.2V±2.0%, Reset Push-pull output	SON1612-6	35vd8	7e	VD7	Ric
A42B	R1170S421B	VR-IC	LDO, CE, 4.2V±2%, 800mA	HSOP-6J	29vrk	7h	VR4	Ric
A42C	R3111D421C	CMOS-IC	Voltage Detector 4.2V±2.0%, Reset Open drain output	SON1612-6	35vd8	7e	VD6	Ric
A42C	R3112D421C	CMOS-IC	Voltage Detector 4.2V, Reset Open drain output	SON1612-6	35ur	7e	VD1	Ric
A43A	R1170S431A	VR-IC	LDO, -CE, 4.3V±2%, 800mA	HSOP-6J	29vrk	7h	VR4	Ric
A43A	R3111D431A	CMOS-IC	Voltage Detector 4.3V±2.0%, Reset Push-pull output	SON1612-6	35vd8	7e	VD7	Ric
A43B	R1170S431B	VR-IC	LDO, CE, 4.3V±2%, 800mA	HSOP-6J	29vrk	7h	VR4	Ric
A43C	R3111D431C	CMOS-IC	Voltage Detector 4.3V±2.0%, Reset Open drain output	SON1612-6	35vd8	7e	VD6	Ric
A43C	R3112D431C	CMOS-IC	Voltage Detector 4.3V, Reset Open drain output	SON1612-6	35ur	7e	VD1	Ric
A44A	R1170S441A	VR-IC	LDO, -CE, 4.4V±2%, 800mA	HSOP-6J	29vrk	7h	VR4	Ric
A44A	R3111D441A	CMOS-IC	Voltage Detector 4.4V±2.0%, Reset Push-pull output	SON1612-6	35vd8	7e	VD7	Ric
A44B	R1170S441B	VR-IC	LDO, CE, 4.4V±2%, 800mA	HSOP-6J	29vrk	7h	VR4	Ric
A44C	R3111D441C	CMOS-IC	Voltage Detector 4.4V±2.0%, Reset Open drain output	SON1612-6	35vd8	7e	VD6	Ric
A44C	R3112D441C	CMOS-IC	Voltage Detector 4.4V, Reset Open drain output	SON1612-6	35ur	7e	VD1	Ric
A45A	R1170S451A	VR-IC	LDO, -CE, 4.5V±2%, 800mA	HSOP-6J	29vrk	7h	VR4	Ric
A45A	R3111D451A	CMOS-IC	Voltage Detector 4.5V±2.0%, Reset Push-pull output	SON1612-6	35vd8	7e	VD7	Ric
A45B	R1170S451B	VR-IC	LDO, CE, 4.5V±2%, 800mA	HSOP-6J	29vrk	7h	VR4	Ric
A45C	R3111D451C	CMOS-IC	Voltage Detector 4.5V±2.0%, Reset Open drain output	SON1612-6	35vd8	7e	VD6	Ric
A45C	R3112D451C	CMOS-IC	Voltage Detector 4.5V, Reset Open drain output	SON1612-6	35ur	7e	VD1	Ric
A46A	R1170S461A	VR-IC	LDO, -CE, 4.6V±2%, 800mA	HSOP-6J	29vrk	7h	VR4	Ric
A46A	R3111D461A	CMOS-IC	Voltage Detector 4.6V±2.0%, Reset Push-pull output	SON1612-6	35vd8	7e	VD7	Ric

SMD code	Type	Function	Short description	Case	Pin.	St.	Sch.	Mnf.
A46B	R1170S461B	VR-IC	LDO, CE, 4.6V±2%, 800mA	HSOP-6J	29vrk	7h	VR4	Ric
A46C	R3111D461C	CMOS-IC	Voltage Detector 4.6V±2.0%, Reset Open drain output	SON1612-6	35vd8	7e	VD6	Ric
A46C	R3112D461C	CMOS-IC	Voltage Detector 4.6V, Reset Open drain output	SON1612-6	35ur	7e	VD1	Ric
A47A	R1170S471A	VR-IC	LDO, -CE, 4.7V±2%, 800mA	HSOP-6J	29vrk	7h	VR4	Ric
A47A	R3111D471A	CMOS-IC	Voltage Detector 4.7V±2.0%, Reset Push-pull output	SON1612-6	35vd8	7e	VD7	Ric
A47B	R1170S471B	VR-IC	LDO, CE, 4.7V±2%, 800mA	HSOP-6J	29vrk	7h	VR4	Ric
A47C	R3111D471C	CMOS-IC	Voltage Detector 4.7V±2.0%, Reset Open drain output	SON1612-6	35vd8	7e	VD6	Ric
A47C	R3112D471C	CMOS-IC	Voltage Detector 4.7V, Reset Open drain output	SON1612-6	35ur	7e	VD1	Ric
A48A	R1170S481A	VR-IC	LDO, -CE, 4.8V±2%, 800mA	HSOP-6J	29vrk	7h	VR4	Ric
A48A	R3111D481A	CMOS-IC	Voltage Detector 4.8V±2.0%, Reset Push-pull output	SON1612-6	35vd8	7e	VD7	Ric
A48B	R1170S481B	VR-IC	LDO, CE, 4.8V±2%, 800mA	HSOP-6J	29vrk	7h	VR4	Ric
A48C	R3111D481C	CMOS-IC	Voltage Detector 4.8V±2.0%, Reset Open drain output	SON1612-6	35vd8	7e	VD6	Ric
A48C	R3112D481C	CMOS-IC	Voltage Detector 4.8V, Reset Open drain output	SON1612-6	35ur	7e	VD1	Ric
A49A	R1170S491A	VR-IC	LDO, -CE, 4.9V±2%, 800mA	HSOP-6J	29vrk	7h	VR4	Ric
A49A	R3111D491A	CMOS-IC	Voltage Detector 4.9V±2.0%, Reset Push-pull output	SON1612-6	35vd8	7e	VD7	Ric
A49B	R1170S491B	VR-IC	LDO, CE, 4.9V±2%, 800mA	HSOP-6J	29vrk	7h	VR4	Ric
A49C	R3111D491C	CMOS-IC	Voltage Detector 4.9V±2.0%, Reset Open drain output	SON1612-6	35vd8	7e	VD6	Ric
A49C	R3112D491C	CMOS-IC	Voltage Detector 4.9V, Reset Open drain output	SON1612-6	35ur	7e	VD1	Ric
A4s	BAV70U	Si-diode	Quad, Sw, 75V, 150mA, 200mW, Vf<1,25V, <4ns	SOT-457	33bj	7b	-	Sie
A5-	BGA2011	Lin-IC	RF amplifier, DC..900MHz, 19dB (50Ω), Vcc=4,5V	SOT-363	33ae		A2	Phi
A50A	R1170S501A	VR-IC	LDO, -CE, 5V±2%, 800mA	HSOP-6J	29vrk	7h	VR4	Ric
A50A	R3111D501A	CMOS-IC	Voltage Detector 5V±2.0%, Reset Push-pull output	SON1612-6	35vd8	7e	VD7	Ric
A50B	R1170S501B	VR-IC	LDO, CE, 5V±2%, 800mA	HSOP-6J	29vrk	7h	VR4	Ric
A50C	R3111D501C	CMOS-IC	Voltage Detector 5V±2.0%, Reset Open drain output	SON1612-6	35vd8	7e	VD6	Ric
A50C	R3112D501C	CMOS-IC	Voltage Detector 5V, Reset Open drain output	SON1612-6	35ur	7e	VD1	Ric
A51A	R3111D511A	CMOS-IC	Voltage Detector 5.1V±2.0%, Reset Push-pull output	SON1612-6	35vd8	7e	VD7	Ric
A51C	R3111D511C	CMOS-IC	Voltage Detector 5.1V±2.0%, Reset Open drain output	SON1612-6	35vd8	7e	VD6	Ric
A52A	R3111D521A	CMOS-IC	Voltage Detector 5.2V±2.0%, Reset Push-pull output	SON1612-6	35vd8	7e	VD7	Ric
A52C	R3111D521C	CMOS-IC	Voltage Detector 5.2V±2.0%, Reset Open drain output	SON1612-6	35vd8	7e	VD6	Ric
A53A	R3111D531A	CMOS-IC	Voltage Detector 5.3V±2.0%, Reset Push-pull output	SON1612-6	35vd8	7e	VD7	Ric
A53C	R3111D531C	CMOS-IC	Voltage Detector 5.3V±2.0%, Reset Open drain output	SON1612-6	35vd8	7e	VD6	Ric
A54A	R3111D541A	CMOS-IC	Voltage Detector 5.4V±2.0%, Reset Push-pull output	SON1612-6	35vd8	7e	VD7	Ric
A54C	R3111D541C	CMOS-IC	Voltage Detector 5.4V±2.0%, Reset Open drain output	SON1612-6	35vd8	7e	VD6	Ric
A55A	R3111D551A	CMOS-IC	Voltage Detector 5.5V±2.0%, Reset Push-pull output	SON1612-6	35vd8	7e	VD7	Ric
A55C	R3111D551C	CMOS-IC	Voltage Detector 5.5V±2.0%, Reset Open drain output	SON1612-6	35vd8	7e	VD6	Ric
A56A	R3111D561A	CMOS-IC	Voltage Detector 5.6V±2.0%, Reset Push-pull output	SON1612-6	35vd8	7e	VD7	Ric
A56C	R3111D561C	CMOS-IC	Voltage Detector 5.6V±2.0%, Reset Open drain output	SON1612-6	35vd8	7e	VD6	Ric
A57A	R3111D571A	CMOS-IC	Voltage Detector 5.7V±2.0%, Reset Push-pull output	SON1612-6	35vd8	7e	VD7	Ric
A57C	R3111D571C	CMOS-IC	Voltage Detector 5.7V±2.0%, Reset Open drain output	SON1612-6	35vd8	7e	VD6	Ric
A58A	R3111D581A	CMOS-IC	Voltage Detector 5.8V±2.0%, Reset Push-pull output	SON1612-6	35vd8	7e	VD7	Ric
A58C	R3111D581C	CMOS-IC	Voltage Detector 5.8V±2.0%, Reset Open drain output	SON1612-6	35vd8	7e	VD6	Ric
A59A	R3111D591A	CMOS-IC	Voltage Detector 5.9V±2.0%, Reset Push-pull output	SON1612-6	35vd8	7e	VD7	Ric
A59C	R3111D591C	CMOS-IC	Voltage Detector 5.9V±2.0%, Reset Open drain output	SON1612-6	35vd8	7e	VD6	Ric
A6-	BGA2012	Lin-IC	RF amplifier, DC..1,9GHz, 16dB (50Ω), Vcc=4,5V	SOT-363	33ae		A2	Phi
A60A	R3111D601A	CMOS-IC	Voltage Detector 6V±2.0%, Reset Push-pull output	SON1612-6	35vd8	7e	VD7	Ric
A60C	R3111D601C	CMOS-IC	Voltage Detector 6V±2.0%, Reset Open drain output	SON1612-6	35vd8	7e	VD6	Ric
A6s	BAS16S	Si-diode	Triple, Sw, Fast, 80V, 200mA, 250mW, <6ns	SOT-363	33dd		-	Inf
A8	R1160D081A	VR-IC	LDO, -CE, 0,8V±2%, 200mA	SON-6	35vrc	7g	VR4	Ric
A81	OPA681N	Op-IC	WB, Current Feedback	SOT-23-6	33opc		OP	Bb
A82	OPA682N	Lin-IC	Wideband, Fix Gain Buffer	SOT-23-6	33opc		OP	Bb
A85	OPA685N	Op-IC	WB, Current Feedback	SOT-23-6	33opc		OP	Bb
A86A	LMV932MM(X)	Op-IC	Dual, Lo-power, Vcc=1,8..5V, 1,4MHz, 0,35V/µs	SO-8	33opd		-	Nsc
A87	OPA687N	Op-IC	WB, LN, Current Feedback	SOT-23-6	33opc		OP	Bb
A9	LM4916MM	Lin-IC	AF PA, BTL, 2,2..5,5V, 85mW(3V/32Ω), shutdown	MINISO-10	33		PA31	Nsc
A9	R1160D091A	VR-IC	LDO, -CE, 0,9V±2%, 200mA	SON-6	35vrc	7g	VR4	Ric
AAA	TPA301DGN	Lin-IC	AF PA, BTL, 2,5..5,5V, 350mW(5V/8Ω), shutdown	MINISO-8	33		PA6	Ti
AAC	TPA102DGN	Lin-IC	2xAF PA, 2,5..5,5V, 2x150mW(5V/8Ω)	MINISO-8	33		PA16	Ti
AAD	TPA112DGN	Lin-IC	2xAF PA, 2,5..5,5V, 2x100mW(5V/8Ω)	MINISO-8	33		PA4	Ti
AADZ	MAX9721AETC	Lin-IC	2xAF PA, BTL, 0,9..1,8V, 2x20mW(1,5V/16Ω), shutdown	SO-12	33		PA40	Max
AAE	TPA122DGN	Lin-IC	2xAF PA, 2,5..5,5V, 2x100mW(5V/8Ω), shutdown	MINISO-8	33		PA15	Ti
AAEA	MAX9721BETC	Lin-IC	2xAF PA, BTL, 0,9..1,8V, 2x20mW(1,5V/16Ω), shutdown	SO-12	33		PA40	Max
AAEB	MAX9721CETC	Lin-IC	2xAF PA, BTL, 0,9..1,8V, 2x20mW(1,5V/16Ω), shutdown	SO-12	33		PA40	Max
AAIK	MAX4337EKA-T	Lin-IC	2xAF PA, 2,7..5,5V, 2x40mW(3V/32Ω)	SOT-23-8	33		PA4	Max
AAIO	MAX4366EKA-T	Lin-IC	AF PA, BTL, 2,3..5,5V 0,33W(5V/32Ω), shutdown	SO-8	33		PA6	Max
AAIP	MAX4367EKA-T	Lin-IC	AF PA, BTL, 2,3..5,5V 0,33W(5V/32Ω), shutdown	SO-8	33		PA35	Max
AAIQ	MAX4368EKA-T	Lin-IC	AF PA, BTL, 2,3..5,5V 0,33W(5V/32Ω), shutdown	SO-8	33		PA35	Max
AAKK	MAX6505UTN035	CMOS-IC	Temperature Detector -35°C, Open drain output	SOT-23-6	33hg		TD1	Max
AAKL	MAX6505UTN030	CMOS-IC	Temperature Detector -30°C, Open drain output	SOT-23-6	33hg		TD1	Max
AAKM	MAX6505UTN025	CMOS-IC	Temperature Detector -25°C, Open drain output	SOT-23-6	33hg		TD1	Max
AAKN	MAX6505UTN020	CMOS-IC	Temperature Detector -20°C, Open drain output	SOT-23-6	33hg		TD1	Max
AAKO	MAX6505UTN015	CMOS-IC	Temperature Detector -15°C, Open drain output	SOT-23-6	33hg		TD1	Max
AAKP	MAX6505UTN010	CMOS-IC	Temperature Detector -10°C, Open drain output	SOT-23-6	33hg		TD1	Max
AAKQ	MAX6505UTN005	CMOS-IC	Temperature Detector -5°C, Open drain output	SOT-23-6	33hg		TD1	Max
AAKR	MAX6505UTP000	CMOS-IC	Temperature Detector +0°C, Open drain output	SOT-23-6	33hg		TD1	Max
AAKS	MAX6505UTP005	CMOS-IC	Temperature Detector +5°C, Open drain output	SOT-23-6	33hg		TD1	Max

SMD code	Type	Function	Short description	Case	Pin.	St.Sch.	Mnf.
AAKT	MAX6505UTP010	CMOS-IC	Temperature Detector +10°C, Open drain output	SOT-23-6	33hg	TD1	Max
AAKU	MAX6505UTP015	CMOS-IC	Temperature Detector +15°C, Open drain output	SOT-23-6	33hg	TD1	Max
AAKV	MAX6505UTP020	CMOS-IC	Temperature Detector +20°C, Open drain output	SOT-23-6	33hg	TD1	Max
AAKW	MAX6505UTP025	CMOS-IC	Temperature Detector +25°C, Open drain output	SOT-23-6	33hg	TD1	Max
AAKX	MAX6505UTP030	CMOS-IC	Temperature Detector +30°C, Open drain output	SOT-23-6	33hg	TD1	Max
AAKY	MAX6505UTP035	CMOS-IC	Temperature Detector +35°C, Open drain output	SOT-23-6	33hg	TD1	Max
AAKZ	MAX6505UTP040	CMOS-IC	Temperature Detector +40°C, Open drain output	SOT-23-6	33hg	TD1	Max
AALA	MAX6505UTP045	CMOS-IC	Temperature Detector +45°C, Open drain output	SOT-23-6	33hg	TD1	Max
AALB	MAX6505UTP050	CMOS-IC	Temperature Detector +50°C, Open drain output	SOT-23-6	33hg	TD1	Max
AALC	MAX6505UTP055	CMOS-IC	Temperature Detector +55°C, Open drain output	SOT-23-6	33hg	TD1	Max
AALD	MAX6505UTP060	CMOS-IC	Temperature Detector +60°C, Open drain output	SOT-23-6	33hg	TD1	Max
AALE	MAX6505UTP065	CMOS-IC	Temperature Detector +65°C, Open drain output	SOT-23-6	33hg	TD1	Max
AALF	MAX6505UTP070	CMOS-IC	Temperature Detector +70°C, Open drain output	SOT-23-6	33hg	TD1	Max
AALG	MAX6505UTP075	CMOS-IC	Temperature Detector +75°C, Open drain output	SOT-23-6	33hg	TD1	Max
AALH	MAX6505UTP080	CMOS-IC	Temperature Detector +80°C, Open drain output	SOT-23-6	33hg	TD1	Max
AALI	MAX6505UTP085	CMOS-IC	Temperature Detector +85°C, Open drain output	SOT-23-6	33hg	TD1	Max
AALJ	MAX6505UTP090	CMOS-IC	Temperature Detector +90°C, Open drain output	SOT-23-6	33hg	TD1	Max
AALK	MAX6505UTP095	CMOS-IC	Temperature Detector +95°C, Open drain output	SOT-23-6	33hg	TD1	Max
AALL	MAX6505UTP100	CMOS-IC	Temperature Detector +100°C, Open drain output	SOT-23-6	33hg	TD1	Max
AALM	MAX6505UTP105	CMOS-IC	Temperature Detector +105°C, Open drain output	SOT-23-6	33hg	TD1	Max
AALN	MAX6505UTP110	CMOS-IC	Temperature Detector +110°C, Open drain output	SOT-23-6	33hg	TD1	Max
AALO	MAX6505UTP115	CMOS-IC	Temperature Detector +115°C, Open drain output	SOT-23-6	33hg	TD1	Max
AALP	MAX6505UTP120	CMOS-IC	Temperature Detector +120°C, Open drain output	SOT-23-6	33hg	TD1	Max
AALQ	MAX6505UTP125	CMOS-IC	Temperature Detector +125°C, Open drain output	SOT-23-6	33hg	TD1	Max
AALR	MAX6506UTN035	CMOS-IC	Temperature Detector -35°C, Push-pull output	SOT-23-6	33hg	TD1	Max
AALS	MAX6506UTN030	CMOS-IC	Temperature Detector -30°C, Push-pull output	SOT-23-6	33hg	TD1	Max
AALT	MAX6506UTN025	CMOS-IC	Temperature Detector -25°C, Push-pull output	SOT-23-6	33hg	TD1	Max
AALU	MAX6506UTN020	CMOS-IC	Temperature Detector -20°C, Push-pull output	SOT-23-6	33hg	TD1	Max
AALV	MAX6506UTN015	CMOS-IC	Temperature Detector -15°C, Push-pull output	SOT-23-6	33hg	TD1	Max
AALW	MAX6506UTN010	CMOS-IC	Temperature Detector -10°C, Push-pull output	SOT-23-6	33hg	TD1	Max
AALX	MAX6506UTN005	CMOS-IC	Temperature Detector -5°C, Push-pull output	SOT-23-6	33hg	TD1	Max
AALY	MAX6506UTP000	CMOS-IC	Temperature Detector +0°C, Push-pull output	SOT-23-6	33hg	TD1	Max
AALZ	MAX6506UTP005	CMOS-IC	Temperature Detector +5°C, Push-pull output	SOT-23-6	33hg	TD1	Max
AAMA	MAX6506UTP010	CMOS-IC	Temperature Detector +10°C, Push-pull output	SOT-23-6	33hg	TD1	Max
AAMB	MAX6506UTP015	CMOS-IC	Temperature Detector +15°C, Push-pull output	SOT-23-6	33hg	TD1	Max
AAMC	MAX6506UTP020	CMOS-IC	Temperature Detector +20°C, Push-pull output	SOT-23-6	33hg	TD1	Max
AAMD	MAX6506UTP025	CMOS-IC	Temperature Detector +25°C, Push-pull output	SOT-23-6	33hg	TD1	Max
AAME	MAX6506UTP030	CMOS-IC	Temperature Detector +30°C, Push-pull output	SOT-23-6	33hg	TD1	Max
AAMF	MAX6506UTP035	CMOS-IC	Temperature Detector +35°C, Push-pull output	SOT-23-6	33hg	TD1	Max
AAMG	MAX6506UTP040	CMOS-IC	Temperature Detector +40°C, Push-pull output	SOT-23-6	33hg	TD1	Max
AAMH	MAX6506UTP045	CMOS-IC	Temperature Detector +45°C, Push-pull output	SOT-23-6	33hg	TD1	Max
AAMI	MAX6506UTP050	CMOS-IC	Temperature Detector +50°C, Push-pull output	SOT-23-6	33hg	TD1	Max
AAMJ	MAX6506UTP055	CMOS-IC	Temperature Detector +55°C, Push-pull output	SOT-23-6	33hg	TD1	Max
AAMK	MAX6506UTP060	CMOS-IC	Temperature Detector +60°C, Push-pull output	SOT-23-6	33hg	TD1	Max
AAML	MAX6506UTP065	CMOS-IC	Temperature Detector +65°C, Push-pull output	SOT-23-6	33hg	TD1	Max
AAMM	MAX6506UTP070	CMOS-IC	Temperature Detector +70°C, Push-pull output	SOT-23-6	33hg	TD1	Max
AAMN	MAX6506UTP075	CMOS-IC	Temperature Detector +75°C, Push-pull output	SOT-23-6	33hg	TD1	Max
AAMO	MAX6506UTP080	CMOS-IC	Temperature Detector +80°C, Push-pull output	SOT-23-6	33hg	TD1	Max
AAMP	MAX6506UTP085	CMOS-IC	Temperature Detector +85°C, Push-pull output	SOT-23-6	33hg	TD1	Max
AAMQ	MAX6506UTP090	CMOS-IC	Temperature Detector +90°C, Push-pull output	SOT-23-6	33hg	TD1	Max
AAMR	MAX6506UTP095	CMOS-IC	Temperature Detector +95°C, Push-pull output	SOT-23-6	33hg	TD1	Max
AAMS	MAX6506UTP100	CMOS-IC	Temperature Detector +100°C, Push-pull output	SOT-23-6	33hg	TD1	Max
AAMT	MAX6506UTP105	CMOS-IC	Temperature Detector +105°C, Push-pull output	SOT-23-6	33hg	TD1	Max
AAMU	MAX6506UTP110	CMOS-IC	Temperature Detector +110°C, Push-pull output	SOT-23-6	33hg	TD1	Max
AAMV	MAX6506UTP115	CMOS-IC	Temperature Detector +115°C, Push-pull output	SOT-23-6	33hg	TD1	Max
AAMW	MAX6506UTP120	CMOS-IC	Temperature Detector +120°C, Push-pull output	SOT-23-6	33hg	TD1	Max
AAMX	MAX6506UTP125	CMOS-IC	Temperature Detector +125°C, Push-pull output	SOT-23-6	33hg	TD1	Max
AAW	MAX4336EXT-T	Lin-IC	AF PA, 2,7..5,5V, 40mW(3V/32Ω), shutdown	SC-70-6	33	PA33	Max
AAX	MAX4335EXT-T	Lin-IC	AF PA, 2,7..5,5V, 40mW(3V/32Ω)	SC-70-6	33	PA32	Max
ABA	TPA701DGN	Lin-IC	AF PA, BTL, 2,5..5,5V, 700mW(5V/8Ω), shutdown	MINISO-8	33	PA6	Ti
ABB	TPA711DGN	Lin-IC	AF PA, BTL, 2,5..5,5V, 700mW(5V/8Ω), shutdown	MINISO-8	33	PA55	Ti
ABC	TPA721DGN	Lin-IC	AF PA, BTL, 2,5..5,5V, 700mW(5V/8Ω), shutdown	MINISO-8	33	PA6	Ti
ABEL	MAX6449UT16L	CMOS-IC	Voltage Detector 1,6V, ±MR, -Reset Push-pull output	SOT-23-6	33yg	-	Max
ABEM	MAX6450UT16L	CMOS-IC	Voltage Detector 1,6V, ±MR, -Reset Open drain output	SOT-23-6	33yg	-	Max
ABEN	MAX6451UT23L	CMOS-IC	Voltage Detector 2,3V, ±MR, -Reset Push-pull output	SOT-23-6	33yg	-	Max
ABNP	MAX6449UT23L	CMOS-IC	Voltage Detector 2,3V, ±MR, -Reset Push-pull output	SOT-23-6	33yg	-	Max
ABNQ	MAX6449UT26L	CMOS-IC	Voltage Detector 2,6V, ±MR, -Reset Push-pull output	SOT-23-6	33yg	-	Max
ABNR	MAX6449UT29L	CMOS-IC	Voltage Detector 2,9V, ±MR, -Reset Push-pull output	SOT-23-6	33yg	-	Max
ABNS	MAX6449UT46L	CMOS-IC	Voltage Detector 4,6V, ±MR, -Reset Push-pull output	SOT-23-6	33yg	-	Max
ABNT	MAX6451UT16L	CMOS-IC	Voltage Detector 1,6V, ±MR, -Reset Push-pull output	SOT-23-6	33yg	-	Max
ABNU	MAX6451UT26L	CMOS-IC	Voltage Detector 2,6V, ±MR, -Reset Push-pull output	SOT-23-6	33yg	-	Max
ABNV	MAX6451UT29L	CMOS-IC	Voltage Detector 2,9V, ±MR, -Reset Push-pull output	SOT-23-6	33yg	-	Max
ABNW	MAX6451UT46L	CMOS-IC	Voltage Detector 4,6V, ±MR, -Reset Push-pull output	SOT-23-6	33yg	-	Max
ABNX	MAX6450UT23L	CMOS-IC	Voltage Detector 2,3V, ±MR, -Reset Open drain output	SOT-23-6	33yg	-	Max
ABNY	MAX6450UT26L	CMOS-IC	Voltage Detector 2,6V, ±MR, -Reset Open drain output	SOT-23-6	33yg	-	Max

SMD code	Type	Function	Short description	Case	Pin.	St.	Sch.	Mnf.
ABNZ	MAX6450UT29L	CMOS-IC	Voltage Detector 2,9V, ±MR, -Reset Open drain output	SOT-23-6	33yg		-	Max
ABOA	MAX6450UT46L	CMOS-IC	Voltage Detector 4,6V, ±MR, -Reset Open drain output	SOT-23-6	33yg		-	Max
ABOB	MAX6452UT16L	CMOS-IC	Voltage Detector 1,6V, ±MR, -Reset Open drain output	SOT-23-6	33yg		-	Max
ABOC	MAX6452UT23L	CMOS-IC	Voltage Detector 2,3V, ±MR, -Reset Open drain output	SOT-23-6	33yg		-	Max
ABOD	MAX6452UT26L	CMOS-IC	Voltage Detector 2,6V, ±MR, -Reset Open drain output	SOT-23-6	33yg		-	Max
ABOE	MAX6452UT29L	CMOS-IC	Voltage Detector 2,9V, ±MR, -Reset Open drain output	SOT-23-6	33yg		-	Max
ABOF	MAX6452UT46L	CMOS-IC	Voltage Detector 4,6V, ±MR, -Reset Open drain output	SOT-23-6	33yg		-	Max
AEG	TPA0211DGN	Lin-IC	AF PA, BTL 2,5..5,5V, 2W(5V/4Ω), shutdown	SO-8	33		PA48	Ti
AEH	TPA0213DGQ	Lin-IC	AF PA, 2,5..5,5V, BTL 2W(5V/4Ω) or 2x 90mW(5V/32Ω)	MINISO-10	33		PA49	Ti
AEI	TPA0223DGQ	Lin-IC	AF PA, 2,5..5,5V, BTL 2W(3V/4Ω), shutdown	MINISO-10	33		PA49	Ti
AEJ	TPA0233DGQ	Lin-IC	AF PA, 2,5..5,5V, BTL 2W(3V/4Ω), shutdown	SO-10	33		PA50	Ti
AEK	TPA0243DGQ	Lin-IC	AF PA, 2,5..5,5V, BTL 2W(3V/4Ω), shutdown	MINISO-10	33		PA50	Ti
AEL	TPA0253DGQ	Lin-IC	AF PA, 2,5..5,5V, BTL 1W(5V/8Ω) or 2x 85mW(5V/32Ω)	MINISO-10	33		PA50	Ti
AIZ	TPA6110A2DGN	Lin-IC	2xAF PA, 2,5..5,5V, 2x100mW(5V/16Ω), shutdown	MINISO-8	33		PA16	Ti
AJA	TPA6111A2DGN	Lin-IC	2xAF PA, 2,5..5,5V, 2x100mW(5V/16Ω), shutdown	MINISO-8	33		PA15	Ti
AJB	TPA321DGN	Lin-IC	AF PA, BTL, 2,2..5,5V, 350mW(5V/8Ω), shutdown	MINISO-8	33		PA6	Ti
AJC	TPA731DGN	Lin-IC	AF PA, BTL, 2,5..5,5V, 700mW(5V/8Ω), shutdown	MINISO-8	33		PA6	Ti
AJD	TPA741DGN	Lin-IC	AF PA, BTL, 2,5..5,5V, 700mW(5V/8Ω), shutdown	MINISO-8	33		PA6	Ti
AJL	TPA6100A2DGK	Lin-IC	2xAF PA, 1,6..5,5V, 2x50mW(3V/16Ω), shutdown	MINISO-8	33		PA16	Ti
AJM	TPA6101A2DGK	Lin-IC	2xAF PA, 1,6..5,5V, 2x50mW(3V/16Ω), shutdown	MINISO-8	33		PA16	Ti
AJN	TPA6102A2DGK	Lin-IC	2xAF PA, 1,6..5,5V, 2x50mW(3V/16Ω), shutdown	MINISO-8	33		PA16	Ti
AK	HSMS-280K	Si-diode	2x Schottky, RF, 70V, 1A, Vf<0,41V(1mA), <2pF, 35Ω(5mA)	SOT-363	33dw		-	Agi
AL	HSMS-280L	Si-diode	3x Schottky, RF, 70V, 1A, Vf<0,41V(1mA), <2pF, 35Ω(5mA)	SOT-363	33dd		-	Agi
AP	HSMS-280P	Si-diode	4x Schottky, RF, 70V, 1A, Vf<0,41V(1mA), <2pF, 35Ω(5mA)	SOT-363	33bx		-	Agi
APD	TPA6112A2DGQ	Lin-IC	2xAF PA, 2,5..5,5V, 2x150mW(5V/16Ω), shutdown	MINISO-8	33		PA58	Ti
ATC	TPA751DGN	Lin-IC	AF PA, BTL, 2,5..5,5V, 700mW(5V/8Ω), shutdown	MINISO-8	33		PA6	Ti
B0	R1160D101A	VR-IC	LDO, -CE, 1V±2%, 200mA	SON-6	35vrc	7g	VR4	Ric
B0	R5421N111C	CMOS-IC	Li-Ion Battery Over-charge/discharge Protection, Vd=1,1V	SOT-23-6	33xj	7f	VR21	Ric
B00A	R1161D282A5	VR-IC	LDO, -CE, 2.85V±2%, 350mA	HSON-6	34vrc	7e	VR10	Ric
B00B	R1161D282B5	VR-IC	LDO, CE, 2.85V±2%, 350mA	HSON-6	34vrc	7e	VR10	Ric
B00D	R1161D282D5	VR-IC	LDO, CE, auto discharge, 2.85V±2%, 350mA	HSON-6	34vrc	7e	VR10	Ric
B01A	R1161D122A5	VR-IC	LDO, -CE, 1.25V±2%, 350mA	HSON-6	34vrc	7e	VR10	Ric
B01A	R1172S181A5	VR-IC	LDO, -CE, 1.85V±2%, 1A	HSOP-6J	29vrk	7h	VR4	Ric
B01B	R1161D122B5	VR-IC	LDO, CE, 1.25V±2%, 350mA	HSON-6	34vrc	7e	VR10	Ric
B01B	R1172S181B5	VR-IC	LDO, CE, 1.85V±2%, 1A	HSOP-6J	29vrk	7h	VR4	Ric
B01D	R1161D122D5	VR-IC	LDO, CE, auto discharge, 1.25V±2%, 350mA	HSON-6	34vrc	7e	VR10	Ric
B01D	R1172S181D5	VR-IC	LDO, CE, auto-discharge, 1.85V±2%, 1A	HSOP-6J	29vrk	7h	VR4	Ric
B02A	R1161D182A5	VR-IC	LDO, -CE, 1.85V±2%, 350mA	HSON-6	34vrc	7e	VR10	Ric
B02A	R1172S281A5	VR-IC	LDO, -CE, 2.85V±2%, 1A	HSOP-6J	29vrk	7h	VR4	Ric
B02B	R1161D182B5	VR-IC	LDO, CE, 1.85V±2%, 350mA	HSON-6	34vrc	7e	VR10	Ric
B02B	R1172S281B5	VR-IC	LDO, CE, 2.85V±2%, 1A	HSOP-6J	29vrk	7h	VR4	Ric
B02D	R1161D182D5	VR-IC	LDO, CE, auto discharge, 1.85V±2%, 350mA	HSON-6	34vrc	7e	VR10	Ric
B02D	R1172S281D5	VR-IC	LDO, CE, auto-discharge, 2.85V±2%, 1A	HSOP-6J	29vrk	7h	VR4	Ric
B08A	R1161D082A	VR-IC	LDO, -CE, 0.8V±2%, 350mA	HSON-6	34vrc	7e	VR10	Ric
B08A	R1172S081A	VR-IC	LDO, -CE, 0.8V±2%, 1A	HSOP-6J	29vrk	7h	VR4	Ric
B08B	R1161D082B	VR-IC	LDO, CE, 0.8V±2%, 350mA	HSON-6	34vrc	7e	VR10	Ric
B08B	R1172S081B	VR-IC	LDO, CE, 0.8V±2%, 1A	HSOP-6J	29vrk	7h	VR4	Ric
B08D	R1161D082D	VR-IC	LDO, CE, auto discharge, 0.8V±2%, 350mA	HSON-6	34vrc	7e	VR10	Ric
B08D	R1172S081D	VR-IC	LDO, CE, auto-discharge, 0.8V±2%, 1A	HSOP-6J	29vrk	7h	VR4	Ric
B09A	R1161D092A	VR-IC	LDO, -CE, 0.9V±2%, 350mA	HSON-6	34vrc	7e	VR10	Ric
B09A	R1172S091A	VR-IC	LDO, -CE, 0.9V±2%, 1A	HSOP-6J	29vrk	7h	VR4	Ric
B09A	R3112D091A	CMOS-IC	Voltage Detector 0.9V, Reset Push-pull output	SON1612-6	35ur	7e	VD3	Ric
B09B	R1161D092B	VR-IC	LDO, CE, 0.9V±2%, 350mA	HSON-6	34vrc	7e	VR10	Ric
B09B	R1172S091B	VR-IC	LDO, CE, 0.9V±2%, 1A	HSOP-6J	29vrk	7h	VR4	Ric
B09C	R3112D091C	CMOS-IC	Voltage Detector 0.9V, Reset Open drain output	SON1612-6	35ur	7e	VD1	Ric
B09D	R1161D092D	VR-IC	LDO, CE, auto discharge, 0.9V±2%, 350mA	HSON-6	34vrc	7e	VR10	Ric
B09D	R1172S091D	VR-IC	LDO, CE, auto-discharge, 0.9V±2%, 1A	HSOP-6J	29vrk	7h	VR4	Ric
B1	R1160D111A	VR-IC	LDO, -CE, 1,1V±2%, 200mA	SON-6	35vrc	7g	VR4	Ric
B1	R5421N112C	CMOS-IC	Li-Ion Battery Over-charge/discharge Protection, Vd=1,2V	SOT-23-6	33xj	7f	VR21	Ric
B10	IMB10A	Si-pnp-Digi	Dual, 50V, 100mA, R1/R2=2.2k/47k	SOT-23-6	33tg		-	Rhm
B10A	R1161D102A	VR-IC	LDO, -CE, 1V±2%, 350mA	HSON-6	34vrc	7e	VR10	Ric
B10A	R1172S101A	VR-IC	LDO, -CE, 1V±2%, 1A	HSOP-6J	29vrk	7h	VR4	Ric
B10A	R3112D101A	CMOS-IC	Voltage Detector 1V, Reset Push-pull output	SON1612-6	35ur	7e	VD3	Ric
B10B	R1161D102B	VR-IC	LDO, CE, 1V±2%, 350mA	HSON-6	34vrc	7e	VR10	Ric
B10B	R1172S101B	VR-IC	LDO, CE, 1V±2%, 1A	HSOP-6J	29vrk	7h	VR4	Ric
B10C	R3112D101C	CMOS-IC	Voltage Detector 1V, Reset Open drain output	SON1612-6	35ur	7e	VD1	Ric
B10D	R1161D102D	VR-IC	LDO, CE, auto discharge, 1V±2%, 350mA	HSON-6	34vrc	7e	VR10	Ric
B10D	R1172S101D	VR-IC	LDO, CE, auto-discharge, 1V±2%, 1A	HSOP-6J	29vrk	7h	VR4	Ric
B11	IMB11A	Si-pnp-Digi	Dual, 50V, 100mA, R1/R2=10k/10k	SOT-23-6	33tg		-	Rhm
B11A	R1161D112A	VR-IC	LDO, -CE, 1.1V±2%, 350mA	HSON-6	34vrc	7e	VR10	Ric
B11A	R1172S111A	VR-IC	LDO, -CE, 1.1V±2%, 1A	HSOP-6J	29vrk	7h	VR4	Ric
B11A	R3112D111A	CMOS-IC	Voltage Detector 1.1V, Reset Push-pull output	SON1612-6	35ur	7e	VD3	Ric
B11B	R1161D112B	VR-IC	LDO, CE, 1.1V±2%, 350mA	HSON-6	34vrc	7e	VR10	Ric
B11B	R1172S111B	VR-IC	LDO, CE, 1.1V±2%, 1A	HSOP-6J	29vrk	7h	VR4	Ric
B11C	R3112D111C	CMOS-IC	Voltage Detector 1.1V, Reset Open drain output	SON1612-6	35ur	7e	VD1	Ric

SMD code	Type	Function	Short description	Case	Pin.	St.	Sch.	Mnf.
B11D	R1161D112D	VR-IC	LDO, CE, auto discharge, 1.1V±2%, 350mA	HSON-6	34vrc	7e	VR10	Ric
B11D	R1172S111D	VR-IC	LDO, CE, auto-discharge, 1.1V±2%, 1A	HSOP-6J	29vrk	7h	VR4	Ric
B12A	R1161D122A	VR-IC	LDO, -CE, 1.2V±2%, 350mA	HSON-6	34vrc	7e	VR10	Ric
B12A	R1172S121A	VR-IC	LDO, -CE, 1.2V±2%, 1A	HSOP-6J	29vrk	7h	VR4	Ric
B12A	R3112D121A	CMOS-IC	Voltage Detector 1.2V, Reset Push-pull output	SON1612-6	35ur	7e	VD3	Ric
B12B	R1161D122B	VR-IC	LDO, CE, 1.2V±2%, 350mA	HSON-6	34vrc	7e	VR10	Ric
B12B	R1172S121B	VR-IC	LDO, CE, 1.2V±2%, 1A	HSOP-6J	29vrk	7h	VR4	Ric
B12C	R3112D121C	CMOS-IC	Voltage Detector 1.2V, Reset Open drain output	SON1612-6	35ur	7e	VD1	Ric
B12D	R1161D122D	VR-IC	LDO, CE, auto discharge, 1.2V±2%, 350mA	HSON-6	34vrc	7e	VR10	Ric
B12D	R1172S121D	VR-IC	LDO, CE, auto-discharge, 1.2V±2%, 1A	HSOP-6J	29vrk	7h	VR4	Ric
B13A	R1161D132A	VR-IC	LDO, -CE, 1.3V±2%, 350mA	HSON-6	34vrc	7e	VR10	Ric
B13A	R1172S131A	VR-IC	LDO, -CE, 1.3V±2%, 1A	HSOP-6J	29vrk	7h	VR4	Ric
B13A	R3112D131A	CMOS-IC	Voltage Detector 1.3V, Reset Push-pull output	SON1612-6	35ur	7e	VD3	Ric
B13B	R1161D132B	VR-IC	LDO, CE, 1.3V±2%, 350mA	HSON-6	34vrc	7e	VR10	Ric
B13B	R1172S131B	VR-IC	LDO, CE, 1.3V±2%, 1A	HSOP-6J	29vrk	7h	VR4	Ric
B13C	R3112D131C	CMOS-IC	Voltage Detector 1.3V, Reset Open drain output	SON1612-6	35ur	7e	VD1	Ric
B13D	R1161D132D	VR-IC	LDO, CE, auto discharge, 1.3V±2%, 350mA	HSON-6	34vrc	7e	VR10	Ric
B13D	R1172S131D	VR-IC	LDO, CE, auto-discharge, 1.3V±2%, 1A	HSOP-6J	29vrk	7h	VR4	Ric
B14A	R1161D142A	VR-IC	LDO, -CE, 1.4V±2%, 350mA	HSON-6	34vrc	7e	VR10	Ric
B14A	R1172S141A	VR-IC	LDO, -CE, 1.4V±2%, 1A	HSOP-6J	29vrk	7h	VR4	Ric
B14A	R3112D141A	CMOS-IC	Voltage Detector 1.4V, Reset Push-pull output	SON1612-6	35ur	7e	VD3	Ric
B14B	R1161D142B	VR-IC	LDO, CE, 1.4V±2%, 350mA	HSON-6	34vrc	7e	VR10	Ric
B14B	R1172S141B	VR-IC	LDO, CE, 1.4V±2%, 1A	HSOP-6J	29vrk	7h	VR4	Ric
B14C	R3112D141C	CMOS-IC	Voltage Detector 1.4V, Reset Open drain output	SON1612-6	35ur	7e	VD1	Ric
B14D	R1161D142D	VR-IC	LDO, CE, auto discharge, 1.4V±2%, 350mA	HSON-6	34vrc	7e	VR10	Ric
B14D	R1172S141D	VR-IC	LDO, CE, auto-discharge, 1.4V±2%, 1A	HSOP-6J	29vrk	7h	VR4	Ric
B15A	R1161D152A	VR-IC	LDO, -CE, 1.5V±2%, 350mA	HSON-6	34vrc	7e	VR10	Ric
B15A	R1172S151A	VR-IC	LDO, -CE, 1.5V±2%, 1A	HSOP-6J	29vrk	7h	VR4	Ric
B15A	R3112D151A	CMOS-IC	Voltage Detector 1.5V, Reset Push-pull output	SON1612-6	35ur	7e	VD3	Ric
B15B	R1161D152B	VR-IC	LDO, CE, 1.5V±2%, 350mA	HSON-6	34vrc	7e	VR10	Ric
B15B	R1172S151B	VR-IC	LDO, CE, 1.5V±2%, 1A	HSOP-6J	29vrk	7h	VR4	Ric
B15C	R3112D151C	CMOS-IC	Voltage Detector 1.5V, Reset Open drain output	SON1612-6	35ur	7e	VD1	Ric
B15D	R1161D152D	VR-IC	LDO, CE, auto discharge, 1.5V±2%, 350mA	HSON-6	34vrc	7e	VR10	Ric
B15D	R1172S151D	VR-IC	LDO, CE, auto-discharge, 1.5V±2%, 1A	HSOP-6J	29vrk	7h	VR4	Ric
B16	IMB16	Si-pnp-Digi	Dual, 50V, 500mA, R1/R2=4.7k/10k	SOT-23-6	33tg		-	Rhm
B16A	R1161D162A	VR-IC	LDO, -CE, 1.6V±2%, 350mA	HSON-6	34vrc	7e	VR10	Ric
B16A	R1172S161A	VR-IC	LDO, -CE, 1.6V±2%, 1A	HSOP-6J	29vrk	7h	VR4	Ric
B16A	R3112D161A	CMOS-IC	Voltage Detector 1.6V, Reset Push-pull output	SON1612-6	35ur	7e	VD3	Ric
B16B	R1161D162B	VR-IC	LDO, CE, 1.6V±2%, 350mA	HSON-6	34vrc	7e	VR10	Ric
B16B	R1172S161B	VR-IC	LDO, CE, 1.6V±2%, 1A	HSOP-6J	29vrk	7h	VR4	Ric
B16C	R3112D161C	CMOS-IC	Voltage Detector 1.6V, Reset Open drain output	SON1612-6	35ur	7e	VD1	Ric
B16D	R1161D162D	VR-IC	LDO, CE, auto discharge, 1.6V±2%, 350mA	HSON-6	34vrc	7e	VR10	Ric
B16D	R1172S161D	VR-IC	LDO, CE, auto-discharge, 1.6V±2%, 1A	HSOP-6J	29vrk	7h	VR4	Ric
B17A	R1161D172A	VR-IC	LDO, -CE, 1.7V±2%, 350mA	HSON-6	34vrc	7e	VR10	Ric
B17A	R1172S171A	VR-IC	LDO, -CE, 1.7V±2%, 1A	HSOP-6J	29vrk	7h	VR4	Ric
B17A	R3112D171A	CMOS-IC	Voltage Detector 1.7V, Reset Push-pull output	SON1612-6	35ur	7e	VD3	Ric
B17B	R1161D172B	VR-IC	LDO, CE, 1.7V±2%, 350mA	HSON-6	34vrc	7e	VR10	Ric
B17B	R1172S171B	VR-IC	LDO, CE, 1.7V±2%, 1A	HSOP-6J	29vrk	7h	VR4	Ric
B17C	R3112D171C	CMOS-IC	Voltage Detector 1.7V, Reset Open drain output	SON1612-6	35ur	7e	VD1	Ric
B17D	R1161D172D	VR-IC	LDO, CE, auto discharge, 1.7V±2%, 350mA	HSON-6	34vrc	7e	VR10	Ric
B17D	R1172S171D	VR-IC	LDO, CE, auto-discharge, 1.7V±2%, 1A	HSOP-6J	29vrk	7h	VR4	Ric
B18A	R1161D182A	VR-IC	LDO, -CE, 1.8V±2%, 350mA	HSON-6	34vrc	7e	VR10	Ric
B18A	R1172S181A	VR-IC	LDO, -CE, 1.8V±2%, 1A	HSOP-6J	29vrk	7h	VR4	Ric
B18A	R3112D181A	CMOS-IC	Voltage Detector 1.8V, Reset Push-pull output	SON1612-6	35ur	7e	VD3	Ric
B18B	R1161D182B	VR-IC	LDO, CE, 1.8V±2%, 350mA	HSON-6	34vrc	7e	VR10	Ric
B18B	R1172S181B	VR-IC	LDO, CE, 1.8V±2%, 1A	HSOP-6J	29vrk	7h	VR4	Ric
B18C	R3112D181C	CMOS-IC	Voltage Detector 1.8V, Reset Open drain output	SON1612-6	35ur	7e	VD1	Ric
B18D	R1161D182D	VR-IC	LDO, CE, auto discharge, 1.8V±2%, 350mA	HSON-6	34vrc	7e	VR10	Ric
B18D	R1172S181D	VR-IC	LDO, CE, auto-discharge, 1.8V±2%, 1A	HSOP-6J	29vrk	7h	VR4	Ric
B19A	R1161D192A	VR-IC	LDO, -CE, 1.9V±2%, 350mA	HSON-6	34vrc	7e	VR10	Ric
B19A	R1172S191A	VR-IC	LDO, -CE, 1.9V±2%, 1A	HSOP-6J	29vrk	7h	VR4	Ric
B19A	R3112D191A	CMOS-IC	Voltage Detector 1.9V, Reset Push-pull output	SON1612-6	35ur	7e	VD3	Ric
B19B	R1161D192B	VR-IC	LDO, CE, 1.9V±2%, 350mA	HSON-6	34vrc	7e	VR10	Ric
B19B	R1172S191B	VR-IC	LDO, CE, 1.9V±2%, 1A	HSOP-6J	29vrk	7h	VR4	Ric
B19C	R3112D191C	CMOS-IC	Voltage Detector 1.9V, Reset Open drain output	SON1612-6	35ur	7e	VD1	Ric
B19D	R1161D192D	VR-IC	LDO, CE, auto discharge, 1.9V±2%, 350mA	HSON-6	34vrc	7e	VR10	Ric
B19D	R1172S191D	VR-IC	LDO, CE, auto-discharge, 1.9V±2%, 1A	HSOP-6J	29vrk	7h	VR4	Ric
B2	R1160D121A	VR-IC	LDO, -CE, 1,2V±2%, 200mA	SON-6	35vrc	7g	VR4	Ric
B2	R5421N126C	CMOS-IC	Li-Ion Battery Over-charge/discharge Protection, Vd=2,6V	SOT-23-6	33xj	7f	VR21	Ric
B20A	R1161D202A	VR-IC	LDO, -CE, 2V±2%, 350mA	HSON-6	34vrc	7e	VR10	Ric
B20A	R1172S201A	VR-IC	LDO, -CE, 2V±2%, 1A	HSOP-6J	29vrk	7h	VR4	Ric
B20A	R3112D201A	CMOS-IC	Voltage Detector 2V, Reset Push-pull output	SON1612-6	35ur	7e	VD3	Ric
B20B	R1161D202B	VR-IC	LDO, CE, 2V±2%, 350mA	HSON-6	34vrc	7e	VR10	Ric
B20B	R1172S201B	VR-IC	LDO, CE, 2V±2%, 1A	HSOP-6J	29vrk	7h	VR4	Ric
B20C	R3112D201C	CMOS-IC	Voltage Detector 2V, Reset Open drain output	SON1612-6	35ur	7e	VD1	Ric

SMD code	Type	Function	Short description	Case	Pin.	St.	Sch.	Mnf.
B20D	R1161D202D	VR-IC	LDO, CE, auto discharge, 2V±2%, 350mA	HSON-6	34vrc	7e	VR10	Ric
B20D	R1172S201D	VR-IC	LDO, CE, auto-discharge, 2V±2%, 1A	HSOP-6J	29vrk	7h	VR4	Ric
B21A	R1161D212A	VR-IC	LDO, -CE, 2.1V±2%, 350mA	HSON-6	34vrc	7e	VR10	Ric
B21A	R1172S211A	VR-IC	LDO, -CE, 2.1V±2%, 1A	HSOP-6J	29vrk	7h	VR4	Ric
B21A	R3112D211A	CMOS-IC	Voltage Detector 2.1V, Reset Push-pull output	SON1612-6	35ur	7e	VD3	Ric
B21B	R1161D212B	VR-IC	LDO, CE, 2.1V±2%, 350mA	HSON-6	34vrc	7e	VR10	Ric
B21B	R1172S211B	VR-IC	LDO, CE, 2.1V±2%, 1A	HSOP-6J	29vrk	7h	VR4	Ric
B21C	R3112D211C	CMOS-IC	Voltage Detector 2.1V, Reset Open drain output	SON1612-6	35ur	7e	VD1	Ric
B21D	R1161D212D	VR-IC	LDO, CE, auto discharge, 2.1V±2%, 350mA	HSON-6	34vrc	7e	VR10	Ric
B21D	R1172S211D	VR-IC	LDO, CE, auto-discharge, 2.1V±2%, 1A	HSOP-6J	29vrk	7h	VR4	Ric
B22A	R1161D222A	VR-IC	LDO, -CE, 2.2V±2%, 350mA	HSON-6	34vrc	7e	VR10	Ric
B22A	R1172S221A	VR-IC	LDO, -CE, 2.2V±2%, 1A	HSOP-6J	29vrk	7h	VR4	Ric
B22A	R3112D221A	CMOS-IC	Voltage Detector 2.2V, Reset Push-pull output	SON1612-6	35ur	7e	VD3	Ric
B22B	R1161D222B	VR-IC	LDO, CE, 2.2V±2%, 350mA	HSON-6	34vrc	7e	VR10	Ric
B22B	R1172S221B	VR-IC	LDO, CE, 2.2V±2%, 1A	HSOP-6J	29vrk	7h	VR4	Ric
B22C	R3112D221C	CMOS-IC	Voltage Detector 2.2V, Reset Open drain output	SON1612-6	35ur	7e	VD1	Ric
B22D	R1161D222D	VR-IC	LDO, CE, auto discharge, 2.2V±2%, 350mA	HSON-6	34vrc	7e	VR10	Ric
B22D	R1172S221D	VR-IC	LDO, CE, auto-discharge, 2.2V±2%, 1A	HSOP-6J	29vrk	7h	VR4	Ric
B23A	R1161D232A	VR-IC	LDO, -CE, 2.3V±2%, 350mA	HSON-6	34vrc	7e	VR10	Ric
B23A	R1172S231A	VR-IC	LDO, -CE, 2.3V±2%, 1A	HSOP-6J	29vrk	7h	VR4	Ric
B23A	R3112D231A	CMOS-IC	Voltage Detector 2.3V, Reset Push-pull output	SON1612-6	35ur	7e	VD3	Ric
B23B	R1161D232B	VR-IC	LDO, CE, 2.3V±2%, 350mA	HSON-6	34vrc	7e	VR10	Ric
B23B	R1172S231B	VR-IC	LDO, CE, 2.3V±2%, 1A	HSOP-6J	29vrk	7h	VR4	Ric
B23C	R3112D231C	CMOS-IC	Voltage Detector 2.3V, Reset Open drain output	SON1612-6	35ur	7e	VD1	Ric
B23D	R1161D232D	VR-IC	LDO, CE, auto discharge, 2.3V±2%, 350mA	HSON-6	34vrc	7e	VR10	Ric
B23D	R1172S231D	VR-IC	LDO, CE, auto-discharge, 2.3V±2%, 1A	HSOP-6J	29vrk	7h	VR4	Ric
B24A	R1161D242A	VR-IC	LDO, -CE, 2.4V±2%, 350mA	HSON-6	34vrc	7e	VR10	Ric
B24A	R1172S241A	VR-IC	LDO, -CE, 2.4V±2%, 1A	HSOP-6J	29vrk	7h	VR4	Ric
B24A	R3112D241A	CMOS-IC	Voltage Detector 2.4V, Reset Push-pull output	SON1612-6	35ur	7e	VD3	Ric
B24B	R1161D242B	VR-IC	LDO, CE, 2.4V±2%, 350mA	HSON-6	34vrc	7e	VR10	Ric
B24B	R1172S241B	VR-IC	LDO, CE, 2.4V±2%, 1A	HSOP-6J	29vrk	7h	VR4	Ric
B24C	R3112D241C	CMOS-IC	Voltage Detector 2.4V, Reset Open drain output	SON1612-6	35ur	7e	VD1	Ric
B24D	R1161D242D	VR-IC	LDO, CE, auto discharge, 2.4V±2%, 350mA	HSON-6	34vrc	7e	VR10	Ric
B24D	R1172S241D	VR-IC	LDO, CE, auto-discharge, 2.4V±2%, 1A	HSOP-6J	29vrk	7h	VR4	Ric
B25A	R1161D252A	VR-IC	LDO, -CE, 2.5V±2%, 350mA	HSON-6	34vrc	7e	VR10	Ric
B25A	R1172S251A	VR-IC	LDO, -CE, 2.5V±2%, 1A	HSOP-6J	29vrk	7h	VR4	Ric
B25A	R3112D251A	CMOS-IC	Voltage Detector 2.5V, Reset Push-pull output	SON1612-6	35ur	7e	VD3	Ric
B25B	R1161D252B	VR-IC	LDO, CE, 2.5V±2%, 350mA	HSON-6	34vrc	7e	VR10	Ric
B25B	R1172S251B	VR-IC	LDO, CE, 2.5V±2%, 1A	HSOP-6J	29vrk	7h	VR4	Ric
B25C	R3112D251C	CMOS-IC	Voltage Detector 2.5V, Reset Open drain output	SON1612-6	35ur	7e	VD1	Ric
B25D	R1161D252D	VR-IC	LDO, CE, auto discharge, 2.55V±2%, 350mA	HSON-6	34vrc	7e	VR10	Ric
B25D	R1172S251D	VR-IC	LDO, CE, auto-discharge, 2.5V±2%, 1A	HSOP-6J	29vrk	7h	VR4	Ric
B26A	R1161D262A	VR-IC	LDO, -CE, 2.6V±2%, 350mA	HSON-6	34vrc	7e	VR10	Ric
B26A	R1172S261A	VR-IC	LDO, -CE, 2.6V±2%, 1A	HSOP-6J	29vrk	7h	VR4	Ric
B26A	R3112D261A	CMOS-IC	Voltage Detector 2.6V, Reset Push-pull output	SON1612-6	35ur	7e	VD3	Ric
B26B	R1161D262B	VR-IC	LDO, CE, 2.6V±2%, 350mA	HSON-6	34vrc	7e	VR10	Ric
B26B	R1172S261B	VR-IC	LDO, CE, 2.6V±2%, 1A	HSOP-6J	29vrk	7h	VR4	Ric
B26C	R3112D261C	CMOS-IC	Voltage Detector 2.6V, Reset Open drain output	SON1612-6	35ur	7e	VD1	Ric
B26D	R1161D262D	VR-IC	LDO, CE, auto discharge, 2.6V±2%, 350mA	HSON-6	34vrc	7e	VR10	Ric
B26D	R1172S261D	VR-IC	LDO, CE, auto-discharge, 2.6V±2%, 1A	HSOP-6J	29vrk	7h	VR4	Ric
B27A	R1161D272A	VR-IC	LDO, -CE, 2.7V±2%, 350mA	HSON-6	34vrc	7e	VR10	Ric
B27A	R1172S271A	VR-IC	LDO, -CE, 2.7V±2%, 1A	HSOP-6J	29vrk	7h	VR4	Ric
B27A	R3112D271A	CMOS-IC	Voltage Detector 2.7V, Reset Push-pull output	SON1612-6	35ur	7e	VD3	Ric
B27B	R1161D272B	VR-IC	LDO, CE, 2.7V±2%, 350mA	HSON-6	34vrc	7e	VR10	Ric
B27B	R1172S271B	VR-IC	LDO, CE, 2.7V±2%, 1A	HSOP-6J	29vrk	7h	VR4	Ric
B27C	R3112D271C	CMOS-IC	Voltage Detector 2.7V, Reset Open drain output	SON1612-6	35ur	7e	VD1	Ric
B27D	R1161D272D	VR-IC	LDO, CE, auto discharge, 2.7V±2%, 350mA	HSON-6	34vrc	7e	VR10	Ric
B27D	R1172S271D	VR-IC	LDO, CE, auto-discharge, 2.7V±2%, 1A	HSOP-6J	29vrk	7h	VR4	Ric
B28A	R1161D282A	VR-IC	LDO, -CE, 2.8V±2%, 350mA	HSON-6	34vrc	7e	VR10	Ric
B28A	R1172S281A	VR-IC	LDO, -CE, 2.8V±2%, 1A	HSOP-6J	29vrk	7h	VR4	Ric
B28A	R3112D281A	CMOS-IC	Voltage Detector 2.8V, Reset Push-pull output	SON1612-6	35ur	7e	VD3	Ric
B28B	R1161D282B	VR-IC	LDO, CE, 2.8V±2%, 350mA	HSON-6	34vrc	7e	VR10	Ric
B28B	R1172S281B	VR-IC	LDO, CE, 2.8V±2%, 1A	HSOP-6J	29vrk	7h	VR4	Ric
B28C	R3112D281C	CMOS-IC	Voltage Detector 2.8V, Reset Open drain output	SON1612-6	35ur	7e	VD1	Ric
B28D	R1161D282D	VR-IC	LDO, CE, auto discharge, 2.8V±2%, 350mA	HSON-6	34vrc	7e	VR10	Ric
B28D	R1172S281D	VR-IC	LDO, CE, auto-discharge, 2.8V±2%, 1A	HSOP-6J	29vrk	7h	VR4	Ric
B29A	R1161D292A	VR-IC	LDO, -CE, 2.9V±2%, 350mA	HSON-6	34vrc	7e	VR10	Ric
B29A	R1172S291A	VR-IC	LDO, -CE, 2.9V±2%, 1A	HSOP-6J	29vrk	7h	VR4	Ric
B29A	R3112D291A	CMOS-IC	Voltage Detector 2.9V, Reset Push-pull output	SON1612-6	35ur	7e	VD3	Ric
B29B	R1161D292B	VR-IC	LDO, CE, 2.9V±2%, 350mA	HSON-6	34vrc	7e	VR10	Ric
B29B	R1172S291B	VR-IC	LDO, CE, 2.9V±2%, 1A	HSOP-6J	29vrk	7h	VR4	Ric
B29C	R3112D291C	CMOS-IC	Voltage Detector 2.9V, Reset Open drain output	SON1612-6	35ur	7e	VD1	Ric
B29D	R1161D292D	VR-IC	LDO, CE, auto discharge, 2.9V±2%, 350mA	HSON-6	34vrc	7e	VR10	Ric
B29D	R1172S291D	VR-IC	LDO, CE, auto-discharge, 2.9V±2%, 1A	HSOP-6J	29vrk	7h	VR4	Ric
B3	R1160D131A	VR-IC	LDO, -CE, 1,3V±2%, 200mA	SON-6	35vrc	7g	VR4	Ric

SMD code	Type	Function	Short description	Case	Pin.	St.	Sch.	Mnf.
B3	R5421N131C	CMOS-IC	Li-Ion Battery Over-charge/discharge Protection, Vd=3.1V	SOT-23-6	33xj	7f	VR21	Ric
B30A	R1161D302A	VR-IC	LDO, -CE, 3V±2%, 350mA	HSON-6	34vrc	7e	VR10	Ric
B30A	R1172S301A	VR-IC	LDO, -CE, 3V±2%, 1A	HSOP-6J	29vrk	7h	VR4	Ric
B30A	R3112D301A	CMOS-IC	Voltage Detector 3V, Reset Push-pull output	SON1612-6	35ur	7e	VD3	Ric
B30B	R1161D302B	VR-IC	LDO, CE, 3V±2%, 350mA	HSON-6	34vrc	7e	VR10	Ric
B30B	R1172S301B	VR-IC	LDO, CE, 3V±2%, 1A	HSOP-6J	29vrk	7h	VR4	Ric
B30D	R1161D302D	VR-IC	LDO, CE, auto discharge, 3V±2%, 350mA	HSON-6	34vrc	7e	VR10	Ric
B30D	R1172S301D	VR-IC	LDO, CE, auto-discharge, 3V±2%, 1A	HSOP-6J	29vrk	7h	VR4	Ric
B31A	R1161D312A	VR-IC	LDO, -CE, 3.1V±2%, 350mA	HSON-6	34vrc	7e	VR10	Ric
B31A	R1172S311A	VR-IC	LDO, -CE, 3.1V±2%, 1A	HSOP-6J	29vrk	7h	VR4	Ric
B31A	R3112D311A	CMOS-IC	Voltage Detector 3.1V, Reset Push-pull output	SON1612-6	35ur	7e	VD3	Ric
B31B	R1161D312B	VR-IC	LDO, CE, 3.1V±2%, 350mA	HSON-6	34vrc	7e	VR10	Ric
B31B	R1172S311B	VR-IC	LDO, CE, 3.1V±2%, 1A	HSOP-6J	29vrk	7h	VR4	Ric
B31D	R1161D312D	VR-IC	LDO, CE, auto discharge, 3.1V±2%, 350mA	HSON-6	34vrc	7e	VR10	Ric
B31D	R1172S311D	VR-IC	LDO, CE, auto-discharge, 3.1V±2%, 1A	HSOP-6J	29vrk	7h	VR4	Ric
B32A	R1161D322A	VR-IC	LDO, -CE, 3.2V±2%, 350mA	HSON-6	34vrc	7e	VR10	Ric
B32A	R1172S321A	VR-IC	LDO, -CE, 3.2V±2%, 1A	HSOP-6J	29vrk	7h	VR4	Ric
B32A	R3112D321A	CMOS-IC	Voltage Detector 3.2V, Reset Push-pull output	SON1612-6	35ur	7e	VD3	Ric
B32B	R1161D322B	VR-IC	LDO, CE, 3.2V±2%, 350mA	HSON-6	34vrc	7e	VR10	Ric
B32B	R1172S321B	VR-IC	LDO, CE, 3.2V±2%, 1A	HSOP-6J	29vrk	7h	VR4	Ric
B32D	R1161D322D	VR-IC	LDO, CE, auto discharge, 3.2V±2%, 350mA	HSON-6	34vrc	7e	VR10	Ric
B32D	R1172S321D	VR-IC	LDO, CE, auto-discharge, 3.2V±2%, 1A	HSOP-6J	29vrk	7h	VR4	Ric
B33A	R1161D332A	VR-IC	LDO, -CE, 3.3V±2%, 350mA	HSON-6	34vrc	7e	VR10	Ric
B33A	R1172S331A	VR-IC	LDO, -CE, 3.3V±2%, 1A	HSOP-6J	29vrk	7h	VR4	Ric
B33A	R3112D331A	CMOS-IC	Voltage Detector 3.3V, Reset Push-pull output	SON1612-6	35ur	7e	VD3	Ric
B33B	R1161D332B	VR-IC	LDO, CE, 3.3V±2%, 350mA	HSON-6	34vrc	7e	VR10	Ric
B33B	R1172S331B	VR-IC	LDO, CE, 3.3V±2%, 1A	HSOP-6J	29vrk	7h	VR4	Ric
B33D	R1161D332D	VR-IC	LDO, CE, auto discharge, 3.3V±2%, 350mA	HSON-6	34vrc	7e	VR10	Ric
B33D	R1172S331D	VR-IC	LDO, CE, auto-discharge, 3.3V±2%, 1A	HSOP-6J	29vrk	7h	VR4	Ric
B34A	R1172S341A	VR-IC	LDO, -CE, 3.4V±2%, 1A	HSOP-6J	29vrk	7h	VR4	Ric
B34A	R3112D341A	CMOS-IC	Voltage Detector 3.4V, Reset Push-pull output	SON1612-6	35ur	7e	VD3	Ric
B34B	R1172S341B	VR-IC	LDO, CE, 3.4V±2%, 1A	HSOP-6J	29vrk	7h	VR4	Ric
B34D	R1172S341D	VR-IC	LDO, CE, auto-discharge, 3.4V±2%, 1A	HSOP-6J	29vrk	7h	VR4	Ric
B35A	R1172S351A	VR-IC	LDO, -CE, 3.5V±2%, 1A	HSOP-6J	29vrk	7h	VR4	Ric
B35A	R3112D351A	CMOS-IC	Voltage Detector 3.5V, Reset Push-pull output	SON1612-6	35ur	7e	VD3	Ric
B35B	R1172S351B	VR-IC	LDO, CE, 3.5V±2%, 1A	HSOP-6J	29vrk	7h	VR4	Ric
B35D	R1172S351D	VR-IC	LDO, CE, auto-discharge, 3.5V±2%, 1A	HSOP-6J	29vrk	7h	VR4	Ric
B36A	R3112D361A	CMOS-IC	Voltage Detector 3.6V, Reset Push-pull output	SON1612-6	35ur	7e	VD3	Ric
B37A	OPA237EA	Op-IC	Dual, GP, Lo-power, ±1,35..±18V, Icc0=350µA, 1,5MHz	SO-8	33opd		OP3	Bb
B37A	R3112D371A	CMOS-IC	Voltage Detector 3.7V, Reset Push-pull output	SON1612-6	35ur	7e	VD3	Ric
B38A	R3112D381A	CMOS-IC	Voltage Detector 3.8V, Reset Push-pull output	SON1612-6	35ur	7e	VD3	Ric
B39A	R3112D391A	CMOS-IC	Voltage Detector 3.9V, Reset Push-pull output	SON1612-6	35ur	7e	VD3	Ric
B4	R1160D141A	VR-IC	LDO, -CE, 1,4V±2%, 200mA	SON-6	35vrc	7g	VR4	Ric
B4	R5421N133C	CMOS-IC	Li-Ion Battery Over-charge/discharge Protection, Vd=3.3V	SOT-23-6	33xj	7f	VR21	Ric
B40A	R3112D401A	CMOS-IC	Voltage Detector 4V, Reset Push-pull output	SON1612-6	35ur	7e	VD3	Ric
B41A	R3112D411A	CMOS-IC	Voltage Detector 4.1V, Reset Push-pull output	SON1612-6	35ur	7e	VD3	Ric
B42A	R3112D421A	CMOS-IC	Voltage Detector 4.2V, Reset Push-pull output	SON1612-6	35ur	7e	VD3	Ric
B43A	R3112D431A	CMOS-IC	Voltage Detector 4.3V, Reset Push-pull output	SON1612-6	35ur	7e	VD3	Ric
B44A	R3112D441A	CMOS-IC	Voltage Detector 4.4V, Reset Push-pull output	SON1612-6	35ur	7e	VD3	Ric
B45A	R3112D451A	CMOS-IC	Voltage Detector 4.5V, Reset Push-pull output	SON1612-6	35ur	7e	VD3	Ric
B46A	R3112D461A	CMOS-IC	Voltage Detector 4.6V, Reset Push-pull output	SON1612-6	35ur	7e	VD3	Ric
B47A	R3112D471A	CMOS-IC	Voltage Detector 4.7V, Reset Push-pull output	SON1612-6	35ur	7e	VD3	Ric
B48A	R3112D481A	CMOS-IC	Voltage Detector 4.8V, Reset Push-pull output	SON1612-6	35ur	7e	VD3	Ric
B49A	R3112D491A	CMOS-IC	Voltage Detector 4.9V, Reset Push-pull output	SON1612-6	35ur	7e	VD3	Ric
B5	R1160D151A	VR-IC	LDO, -CE, 1,5V±2%, 200mA	SON-6	35vrc	7g	VR4	Ric
B5	R5421N114C	CMOS-IC	Li-Ion Battery Over-charge/discharge Protection, Vd=1,4V	SOT-23-6	33xj	7f	VR21	Ric
B50A	R3112D501A	CMOS-IC	Voltage Detector 5V, Reset Push-pull output	SON1612-6	35ur	7e	VD3	Ric
B6	R1160D161A	VR-IC	LDO, -CE, 1,6V±2%, 200mA	SON-6	35vrc	7g	VR4	Ric
B6	R5421N115C	CMOS-IC	Li-Ion Battery Over-charge/discharge Protection, Vd=1,5V	SOT-23-6	33xj	7f	VR21	Ric
B7	R1160D171A	VR-IC	LDO, -CE, 1,7V±2%, 200mA	SON-6	35vrc	7g	VR4	Ric
B7	R5421N124C	CMOS-IC	Li-Ion Battery Over-charge/discharge Protection, Vd=2,4V	SOT-23-6	33xj	7f	VR21	Ric
B8	R1160D181A	VR-IC	LDO, -CE, 1,8V±2%, 200mA	SON-6	35vrc	7g	VR4	Ric
B8	R5421N125C	CMOS-IC	Li-Ion Battery Over-charge/discharge Protection, Vd=2,5V	SOT-23-6	33xj	7f	VR21	Ric
B9	IMB9A	Si-pnp-Digi	Dual, 50V, 100mA, R1/R2=10k/47k	SOT-23-6	33tg		-	Rhm
B9	R1160D191A	VR-IC	LDO, -CE, 1,9V±2%, 200mA	SON-6	35vrc	7g	VR4	Ric
B9	R5421N140C	CMOS-IC	Li-Ion Battery Over-charge/discharge Protection, Vd=4V	SOT-23-6	33xj	7f	VR21	Ric
BA	R5421N127C	CMOS-IC	Li-Ion Battery Over-charge/discharge Protection, Vd=2,7V	SOT-23-6	33xj	7f	VR21	Ric
BB	BC846BPDW	Si-n/p	Dual, GP, 80V, 100mA, 250mW, B=200..450, >100MHz	SOT-363	33td		-	Ons
BB	R5421N139F	CMOS-IC	Li-Ion Battery Over-charge/discharge Protection, Vd=3,9V	SOT-23-6	33xj	7f	VR21	Ric
BC	R5421N128F	CMOS-IC	Li-Ion Battery Over-charge/discharge Protection, Vd=2,8V	SOT-23-6	33xj	7f	VR21	Ric
BD	R5421N132F	CMOS-IC	Li-Ion Battery Over-charge/discharge Protection, Vd=3.2V	SOT-23-6	33xj	7f	VR21	Ric
BE	R5421N145C	CMOS-IC	Li-Ion Battery Over-charge/discharge Protection, Vd=4,5V	SOT-23-6	33xj	7f	VR21	Ric
BF	R5421N136C	CMOS-IC	Li-Ion Battery Over-charge/discharge Protection, Vd=3,6V	SOT-23-6	33xj	7f	VR21	Ric
BG	R5421N148C	CMOS-IC	Li-Ion Battery Over-charge/discharge Protection, Vd=4,8V	SOT-23-6	33xj	7f	VR21	Ric
BH	R5421N154F	CMOS-IC	Li-Ion Battery Over-charge/discharge Protection, Vd=5,4V	SOT-23-6	33xj	7f	VR21	Ric

SMD code	Type	Function	Short description	Case	Pin.	St.	Sch.	Mnf.
BJ	R5421N161C	CMOS-IC	Li-Ion Battery Over-charge/discharge Protection, Vd=6,1V	SOT-23-6	33xj	7f	VR21	Ric
BK	HSMS-281K	Si-diode	2x Schottky, RF, 20V, 1A, Vf<0,4V(1mA), <1.2pF, 15Ω(5mA)	SOT-323	33dw		-	Agi
BK	R5421N149C	CMOS-IC	Li-Ion Battery Over-charge/discharge Protection, Vd=4,9V	SOT-23-6	33xj	7f	VR21	Ric
BL	HSMS-281L	Si-diode	3x Schottky, RF, 20V, 1A, Vf<0,4V(1mA), <1.2pF, 15Ω(5mA)	SOT-323	33dd		-	Agi
BL	MBD54DW	Si-diode	Dual, Schottky, UHF/VHF-Det, 30V, 200mW, <1,5pF	SOT-363	33de		-	Ons
BL	R5421N162F	CMOS-IC	Li-Ion Battery Over-charge/discharge Protection, Vd=6,2V	SOT-23-6	33xj	7f	VR21	Ric
BM	R5421N163C	CMOS-IC	Li-Ion Battery Over-charge/discharge Protection, Vd=6,3V	SOT-23-6	33xj	7f	VR21	Ric
BN	R5421N174C	CMOS-IC	Li-Ion Battery Over-charge/discharge Protection, Vd=7,4V	SOT-23-6	33xj	7f	VR21	Ric
BP	R5421N175C	CMOS-IC	Li-Ion Battery Over-charge/discharge Protection, Vd=7,5V	SOT-23-6	33xj	7f	VR21	Ric
BR	R5421N164C	CMOS-IC	Li-Ion Battery Over-charge/discharge Protection, Vd=6,4V	SOT-23-6	33xj	7f	VR21	Ric
BS	R5421N165C	CMOS-IC	Li-Ion Battery Over-charge/discharge Protection, Vd=6,5V	SOT-23-6	33xj	7f	VR21	Ric
BT	R5421N142C	CMOS-IC	Li-Ion Battery Over-charge/discharge Protection, Vd=4,2V	SOT-23-6	33xj	7f	VR21	Ric
BU	R5421N163F	CMOS-IC	Li-Ion Battery Over-charge/discharge Protection, Vd=6,3V	SOT-23-6	33xj	7f	VR21	Ric
BV	R5421N129C	CMOS-IC	Li-Ion Battery Over-charge/discharge Protection, Vd=2,9V	SOT-23-6	33xj	7f	VR21	Ric
BW	R5421N130F	CMOS-IC	Li-Ion Battery Over-charge/discharge Protection, Vd=3V	SOT-23-6	33xj	7f	VR21	Ric
BX	R5421N173F	CMOS-IC	Li-Ion Battery Over-charge/discharge Protection, Vd=7,3V	SOT-23-6	33xj	7f	VR21	Ric
BY	R5421N151F	CMOS-IC	Li-Ion Battery Over-charge/discharge Protection, Vd=5,1V	SOT-23-6	33xj	7f	VR21	Ric
BZ	R5421N152F	CMOS-IC	Li-Ion Battery Over-charge/discharge Protection, Vd=5,2V	SOT-23-6	33xj	7f	VR21	Ric
C0	R1160D201A	VR-IC	LDO, -CE, 2V±2%, 200mA	SON-6	35vrc	7g	VR4	Ric
C0	R5220D301A	VR-IC	PWM step-down DC-DC converter, CE, Vdc=Vldo=3V	SON-6	35dc3	7g		Ric
C0	RN1901AFS	Si-npn-Digi	Dual, Sw, 50V, 80mA, 50mW, 250MHz, R1/R2=4k7/4k7	fS6	TD3	7b	-	Tos
C00B	R1173S001B	VR-IC	LDO, CE, adjustable, 1A	HSOP-6J	29vta	7h	VR5	Ric
C00D	R1173S001D	VR-IC	LDO, CE, adjustable, auto-discharge, 1A	HSOP-6J	29vta	7h	VR5	Ric
C01B	R1173S181B5	VR-IC	LDO, CE, 1.85V±2%, 1A	HSOP-6J	29vtb	7h	VR4	Ric
C01C	R1130D001C	VR-IC	LDO, -CE, Adjustable 1,5..5V±2%, 300mA	HSON-6	34	7e	-	Ric
C01D	R1173S181D5	VR-IC	LDO, CE, auto-discharge, 1.85V±2%, 1A	HSOP-6J	29vtb	7h	VR4	Ric
C02B	R1173S281B5	VR-IC	LDO, CE, 2.85V±2%, 1A	HSOP-6J	29vtb	7h	VR4	Ric
C02D	R1173S281D5	VR-IC	LDO, CE, auto-discharge, 2.85V±2%, 1A	HSOP-6J	29vtb	7h	VR4	Ric
C06	DCX123JH	Si-n/p-Digi	Dual, Sw, 50V, 100mA, 150mW, 250MHz, R1/R2=2,2/47k	SOT-563	35tx		-	Di
C06	DCX123JK	Si-n/p-Digi	Dual, Sw, 50V, 100mA, 300mW, R1/R2=2k2/47k	SC-74R	33tx		-	Di
C06	DCX123JU	Si-n/p-Digi	Dual, Sw, 50V, 100mA, 200mW, R1/R2=2k2/47k	SOT-363	33tx		-	Di
C07	DCX143TH	Si-n/p-Digi	Dual, Sw, 50V, 100mA, 150mW, 250MHz, R1=4,7k	SOT-563	35tx		-	Di
C07	DCX143TK	Si-n/p-Digi	Dual, Sw, 50V, 100mA, 300mW, 50V 0.1A R1=4k7	SC-74R	33tx		-	Di
C07	DCX143TU	Si-n/p-Digi	Dual, Sw, 50V, 100mA, 200mW, 50V 0.1A R1=4k7	SOT-363	33tx		-	Di
C08	DCX143EH	Si-n/p-Digi	Dual, Sw, 50V, 100mA, 150mW, 250MHz, R1/R2=4,7/4,7k	SOT-563	35tx		-	Di
C08B	R1173S081B	VR-IC	LDO, CE, 0.8V±2%, 1A	HSOP-6J	29vtb	7h	VR4	Ric
C08D	R1173S081D	VR-IC	LDO, CE, auto-discharge, 0.8V±2%, 1A	HSOP-6J	29vtb	7h	VR4	Ric
C09B	R1173S091B	VR-IC	LDO, CE, 0.9V±2%, 1A	HSOP-6J	29vtb	7h	VR4	Ric
C09D	R1173S091D	VR-IC	LDO, CE, auto-discharge, 0.9V±2%, 1A	HSOP-6J	29vtb	7h	VR4	Ric
C1	R1160D211A	VR-IC	LDO, -CE, 2,1V±2%, 200mA	SON-6	35vrc	7g	VR4	Ric
C1	R5220D311A	VR-IC	PWM step-down DC-DC converter, CE, Vdc=Vldo=3.1V	SON-6	35dc3	7g		Ric
C1	RN1902AFS	Si-npn-Digi	Dual, Sw, 50V, 80mA, 50mW, 250MHz, R1/R2=20k/10k	fS6	TD3	7b	-	Tos
C10A	R3132D10EA	CMOS-IC	Voltage Detector 1V, MR, -Reset Open drain output	SON1612-6	35vkb	7e	VD5	Ric
C10A	R3133D10EA	CMOS-IC	Voltage Detector 1V, MR, Reset Open drain output	SON1612-6	35vkb	7e	VD5	Ric
C10B	R1173S101B	VR-IC	LDO, CE, 1V±2%, 1A	HSOP-6J	29vtb	7h	VR4	Ric
C10C	R3132D10EC	CMOS-IC	Voltage Detector 1V, MR, -Reset Push-pull output	SON1612-6	35vkb	7e	VD4	Ric
C10C	R3133D10EC	CMOS-IC	Voltage Detector 1V, MR, Reset Push-pull output	SON1612-6	35vkb	7e	VD4	Ric
C10D	R1173S101D	VR-IC	LDO, CE, auto-discharge, 1V±2%, 1A	HSOP-6J	29vtb	7h	VR4	Ric
C11A	R3132D11EA	CMOS-IC	Voltage Detector 1.1V, MR, -Reset Open drain output	SON1612-6	35vkb	7e	VD5	Ric
C11A	R3133D11EA	CMOS-IC	Voltage Detector 1.1V, MR, Reset Open drain output	SON1612-6	35vkb	7e	VD5	Ric
C11B	R1173S111B	VR-IC	LDO, CE, 1.1V±2%, 1A	HSOP-6J	29vtb	7h	VR4	Ric
C11C	R3132D11EC	CMOS-IC	Voltage Detector 1.1V, MR, -Reset Push-pull output	SON1612-6	35vkb	7e	VD4	Ric
C11C	R3133D11EC	CMOS-IC	Voltage Detector 1.1V, MR, Reset Push-pull output	SON1612-6	35vkb	7e	VD4	Ric
C11D	R1173S111D	VR-IC	LDO, CE, auto-discharge, 1.1V±2%, 1A	HSOP-6J	29vtb	7h	VR4	Ric
C12	DCX114TH	Si-n/p-Digi	Dual, Sw, 50V, 100mA, 150mW, 250MHz, R1=10k	SOT-563	35tx		-	Di
C12	DCX114TK	Si-n/p-Digi	Dual, Sw, 50V, 100mA, 300mW, R1=10k	SC-74R	33tx		-	Di
C12	DCX114TU	Si-n/p-Digi	Dual, Sw, 50V, 100mA, 200mW, R1=10k	SOT-563	33tx		-	Di
C12A	R3132D12EA	CMOS-IC	Voltage Detector 1.2V, MR, -Reset Open drain output	SON1612-6	35vkb	7e	VD5	Ric
C12A	R3133D12EA	CMOS-IC	Voltage Detector 1.2V, MR, Reset Open drain output	SON1612-6	35vkb	7e	VD5	Ric
C12B	R1173S121B	VR-IC	LDO, CE, 1.2V±2%, 1A	HSOP-6J	29vtb	7h	VR4	Ric
C12C	R3132D12EC	CMOS-IC	Voltage Detector 1.2V, MR, -Reset Push-pull output	SON1612-6	35vkb	7e	VD4	Ric
C12C	R3133D12EC	CMOS-IC	Voltage Detector 1.2V, MR, Reset Push-pull output	SON1612-6	35vkb	7e	VD4	Ric
C12D	R1173S121D	VR-IC	LDO, CE, auto-discharge, 1.2V±2%, 1A	HSOP-6J	29vtb	7h	VR4	Ric
C13	DCX114EH	Si-n/p-Digi	Dual, Sw, 50V, 100mA, 150mW, 250MHz, R1/R2=10/10k	SOT-563	35tx		-	Di
C13	DCX114EK	Si-n/p-Digi	Dual, Sw, 50V, 100mA, 300mW, R1/R2=10k/10k	SC-74R	35tx		-	Di
C13	DCX114EU	Si-n/p-Digi	Dual, Sw, 50V, 100mA, 200mW, R1/R2=10k/10k	SOT-363	33tx		-	Di
C13A	R3132D13EA	CMOS-IC	Voltage Detector 1.3V, MR, -Reset Open drain output	SON1612-6	35vkb	7e	VD5	Ric
C13A	R3133D13EA	CMOS-IC	Voltage Detector 1.3V, MR, Reset Open drain output	SON1612-6	35vkb	7e	VD5	Ric
C13B	R1173S131B	VR-IC	LDO, CE, 1.3V±2%, 1A	HSOP-6J	29vtb	7h	VR4	Ric
C13C	R3132D13EC	CMOS-IC	Voltage Detector 1.3V, MR, -Reset Push-pull output	SON1612-6	35vkb	7e	VD4	Ric
C13C	R3133D13EC	CMOS-IC	Voltage Detector 1.3V, MR, Reset Push-pull output	SON1612-6	35vkb	7e	VD4	Ric
C13D	R1173S131D	VR-IC	LDO, CE, auto-discharge, 1.3V±2%, 1A	HSOP-6J	29vtb	7h	VR4	Ric
C14	DCX114YH	Si-n/p-Digi	Dual, Sw, 50V, 100mA, 150mW, 250MHz, R1/R2=10/47k	SOT-563	35tx		-	Di
C14	DCX114YK	Si-n/p-Digi	Dual, Sw, 50V, 100mA, 300mW, R1/R2=10k/47k	SC-74R	35tx		-	Di
C14	DCX114YU	Si-n/p-Digi	Dual, Sw, 50V, 100mA, 200mW, R1/R2=10k/47k	SOT-563	33tx		-	Di

SMD code	Type	Function	Short description	Case	Pin.	St.	Sch.	Mnf.
C14A	R3132D14EA	CMOS-IC	Voltage Detector 1.4V, MR, -Reset Open drain output	SON1612-6	35vkb	7e	VD5	Ric
C14A	R3133D14EA	CMOS-IC	Voltage Detector 1.4V, MR, Reset Open drain output	SON1612-6	35vkb	7e	VD5	Ric
C14B	R1173S141B	VR-IC	LDO, CE, 1.4V±2%, 1A	HSOP-6J	29vtb	7h	VR4	Ric
C14C	R3132D14EC	CMOS-IC	Voltage Detector 1.4V, MR, -Reset Push-pull output	SON1612-6	35vkb	7e	VD4	Ric
C14C	R3133D14EC	CMOS-IC	Voltage Detector 1.4V, MR, Reset Push-pull output	SON1612-6	35vkb	7e	VD4	Ric
C14D	R1173S141D	VR-IC	LDO, CE, auto-discharge, 1.4V±2%, 1A	HSOP-6J	29vtb	7h	VR4	Ric
C15A	R1130D151A	VR-IC	LDO, -CE, 1,5V±2%, 300mA	HSON-6	34vq	7e	VR4	Ric
C15A	R3132D15EA	CMOS-IC	Voltage Detector 1.5V, MR, -Reset Open drain output	SON1612-6	35vkb	7e	VD5	Ric
C15A	R3133D15EA	CMOS-IC	Voltage Detector 1.5V, MR, Reset Open drain output	SON1612-6	35vkb	7e	VD5	Ric
C15B	R1130D151B	VR-IC	LDO, CE, 1,5V±2%, 300mA	HSON-6	34vq	7e	VR4	Ric
C15B	R1173S151B	VR-IC	LDO, CE, 1.5V±2%, 1A	HSOP-6J	29vtb	7h	VR4	Ric
C15C	R3132D15EC	CMOS-IC	Voltage Detector 1.5V, MR, -Reset Push-pull output	SON1612-6	35vkb	7e	VD4	Ric
C15C	R3133D15EC	CMOS-IC	Voltage Detector 1.5V, MR, Reset Push-pull output	SON1612-6	35vkb	7e	VD4	Ric
C15D	R1173S151D	VR-IC	LDO, CE, auto-discharge, 1.5V±2%, 1A	HSOP-6J	29vtb	7h	VR4	Ric
C16A	R1130D161A	VR-IC	LDO, -CE, 1,6V±2%, 300mA	HSON-6	34vq	7e	VR4	Ric
C16A	R3132D16EA	CMOS-IC	Voltage Detector 1.6V, MR, -Reset Open drain output	SON1612-6	35vkb	7e	VD5	Ric
C16A	R3133D16EA	CMOS-IC	Voltage Detector 1.6V, MR, Reset Open drain output	SON1612-6	35vkb	7e	VD5	Ric
C16B	R1130D161B	VR-IC	LDO, CE, 1,6V±2%, 300mA	HSON-6	34vq	7e	VR4	Ric
C16B	R1173S161B	VR-IC	LDO, CE, 1.6V±2%, 1A	HSOP-6J	29vtb	7h	VR4	Ric
C16C	R3132D16EC	CMOS-IC	Voltage Detector 1.6V, MR, -Reset Push-pull output	SON1612-6	35vkb	7e	VD4	Ric
C16C	R3133D16EC	CMOS-IC	Voltage Detector 1.6V, MR, Reset Push-pull output	SON1612-6	35vkb	7e	VD4	Ric
C16D	R1173S161D	VR-IC	LDO, CE, auto-discharge, 1.6V±2%, 1A	HSOP-6J	29vtb	7h	VR4	Ric
C17	DCX124EH	Si-n/p-Digi	Dual, Sw, 50V, 100mA, 150mW, 250MHz, R1/R2=22/22k	SOT-563	35tx		-	Di
C17	DCX124EK	Si-n/p-Digi	Dual, Sw, 50V, 100mA, 300mW, R1/R2=22k/22k	SC-74R	33tx		-	Di
C17	DCX124EU	Si-n/p-Digi	Dual, Sw, 50V, 100mA, 200mW, R1/R2=22k/22k	SOT-363	33tx		-	Di
C17A	R1130D171A	VR-IC	LDO, -CE, 1,7V±2%, 300mA	HSON-6	34vq	7e	VR4	Ric
C17A	R3132D17EA	CMOS-IC	Voltage Detector 1.7V, MR, -Reset Open drain output	SON1612-6	35vkb	7e	VD5	Ric
C17A	R3133D17EA	CMOS-IC	Voltage Detector 1.7V, MR, Reset Open drain output	SON1612-6	35vkb	7e	VD5	Ric
C17B	R1130D171B	VR-IC	LDO, CE, 1,7V±2%, 300mA	HSON-6	34vq	7e	VR4	Ric
C17B	R1173S171B	VR-IC	LDO, CE, 1.7V±2%, 1A	HSOP-6J	29vtb	7h	VR4	Ric
C17C	R3132D17EC	CMOS-IC	Voltage Detector 1.7V, MR, -Reset Push-pull output	SON1612-6	35vkb	7e	VD4	Ric
C17C	R3133D17EC	CMOS-IC	Voltage Detector 1.7V, MR, Reset Push-pull output	SON1612-6	35vkb	7e	VD4	Ric
C17D	R1173S171D	VR-IC	LDO, CE, auto-discharge, 1.7V±2%, 1A	HSOP-6J	29vtb	7h	VR4	Ric
C18A	R1130D181A	VR-IC	LDO, -CE, 1,8V±2%, 300mA	HSON-6	34vq	7e	VR4	Ric
C18A	R3132D18EA	CMOS-IC	Voltage Detector 1.8V, MR, -Reset Open drain output	SON1612-6	35vkb	7e	VD5	Ric
C18A	R3133D18EA	CMOS-IC	Voltage Detector 1.8V, MR, Reset Open drain output	SON1612-6	35vkb	7e	VD5	Ric
C18B	R1130D181B	VR-IC	LDO, CE, 1,8V±2%, 300mA	HSON-6	34vq	7e	VR4	Ric
C18B	R1173S181B	VR-IC	LDO, CE, 1.8V±2%, 1A	HSOP-6J	29vtb	7h	VR4	Ric
C18C	R3132D18EC	CMOS-IC	Voltage Detector 1.8V, MR, -Reset Push-pull output	SON1612-6	35vkb	7e	VD4	Ric
C18C	R3133D18EC	CMOS-IC	Voltage Detector 1.8V, MR, Reset Push-pull output	SON1612-6	35vkb	7e	VD4	Ric
C18D	R1173S181D	VR-IC	LDO, CE, auto-discharge, 1.8V±2%, 1A	HSOP-6J	29vtb	7h	VR4	Ric
C19A	R1130D191A	VR-IC	LDO, -CE, 1,9V±2%, 300mA	HSON-6	34vq	7e	VR4	Ric
C19A	R3132D19EA	CMOS-IC	Voltage Detector 1.9V, MR, -Reset Open drain output	SON1612-6	35vkb	7e	VD5	Ric
C19A	R3133D19EA	CMOS-IC	Voltage Detector 1.9V, MR, Reset Open drain output	SON1612-6	35vkb	7e	VD5	Ric
C19B	R1130D191B	VR-IC	LDO, CE, 1,9V±2%, 300mA	HSON-6	34vq	7e	VR4	Ric
C19B	R1173S191B	VR-IC	LDO, CE, 1.9V±2%, 1A	HSOP-6J	29vtb	7h	VR4	Ric
C19C	R3132D19EC	CMOS-IC	Voltage Detector 1.9V, MR, -Reset Push-pull output	SON1612-6	35vkb	7e	VD4	Ric
C19C	R3133D19EC	CMOS-IC	Voltage Detector 1.9V, MR, Reset Push-pull output	SON1612-6	35vkb	7e	VD4	Ric
C19D	R1173S191D	VR-IC	LDO, CE, auto-discharge, 1.9V±2%, 1A	HSOP-6J	29vtb	7h	VR4	Ric
C1D	µPC2708T(TB)	Lin-IC	RF amplifier, 2,9GHz, 15dB (50Ω), Ucc=5V	SOT-363	33ab	7b	A2	Nec
C1E	µPC2709T(TB)	Lin-IC	RF amplifier, 2,3GHz, 23dB (50Ω), Ucc=5V	SOT-363	33ab	7b	A2	Nec
C1F	µPC2710T(TB)	Lin-IC	Cell-Phone Wide Band amplifier, 1GHz, Ucc=5V	SO-6	33ab	7b	A2	Nec
C1G	µPC2711T(TB)	Lin-IC	Wide-band amplifier, 2,9GHz, Ucc=5V	MSOP-6	33ab	7b	A2	Nec
C1H	µPC2712T(TB)	Lin-IC	Wide-band amplifier, 2,6GHz, Ucc=5V	MSOP-6	33ab	7b	A2	Nec
C1J	µPC2713T	Lin-IC	Wide-band LN amplifier, 1,2GHz, Ucc=5V	MSOP-6	33ab	7b	A2	Nec
C1K	µPC2714T	Lin-IC	Wide-band amplifier, 1,8GHz, Ucc=3.4V	MSOP-6	33ab	7b	A2	Nec
C1L	µPC2715T	Lin-IC	Wide-band amplifier, 1,2GHz, Ucc=3.4V	MSOP-6	33ab	7b	A2	Nec
C1M	µPC2723T	Lin-IC	Differential AGC amplifier, 1,1GHz, Ucc=5V	MSOP-6	33xp	7b	-	Nec
C1P	µPC2726T	Lin-IC	Differential WB amplifier, 1,6GHz, Ucc=5V	MSOP-6	33xo	7b	-	Nec
C1U	UPC2749TB	Lin-IC	RF Amplifier, Vcc=2.7...3,3V, 2,9GHz, 16dB	SOT-363	33ab		A2	Nec
C2	R1160D221A	VR-IC	LDO, -CE, 2,2V±2%, 200mA	SON-6	35vrc	7g	VR4	Ric
C2	R5220D321A	VR-IC	PWM step-down DC-DC converter, CE, Vdc=Vldo=3.2V	SON-6	35dc3	7g		Ric
C2	RN1903AFS	Si-npn-Digi	Dual, Sw, 50V, 80mA, 50mW, 250MHz, R1/R2=22k/22k	fS6	TD3	7b	-	Tos
C20	DCX144EH	Si-n/p-Digi	Dual, Sw, 50V, 100mA, 150mW, 250MHz, R1/R2=47/47k	SOT-563	35tx		-	Di
C20	DCX144EK	Si-n/p-Digi	Dual, Sw, 50V, 100mA, 300mW, R1/R2=47k/47k	SC-74R	33tx		-	Di
C20	DCX144EU	Si-n/p-Digi	Dual, Sw, 50V, 100mA, 200mW, R1/R2=47k/47k	SOT-363	33tx		-	Di
C20A	R1130D201A	VR-IC	LDO, -CE, 2V±2%, 300mA	HSON-6	34vq	7e	VR4	Ric
C20A	R3132D20EA	CMOS-IC	Voltage Detector 2V, MR, -Reset Open drain output	SON1612-6	35vkb	7e	VD5	Ric
C20A	R3133D20EA	CMOS-IC	Voltage Detector 2V, MR, Reset Open drain output	SON1612-6	35vkb	7e	VD5	Ric
C20B	R1130D201B	VR-IC	LDO, CE, 2V±2%, 300mA	HSON-6	34vq	7e	VR4	Ric
C20B	R1173S201B	VR-IC	LDO, CE, 2V±2%, 1A	HSOP-6J	29vtb	7h	VR4	Ric
C20C	R3132D20EC	CMOS-IC	Voltage Detector 2V, MR, -Reset Push-pull output	SON1612-6	35vkb	7e	VD4	Ric
C20C	R3133D20EC	CMOS-IC	Voltage Detector 2V, MR, Reset Push-pull output	SON1612-6	35vkb	7e	VD4	Ric
C20D	R1173S201D	VR-IC	LDO, CE, auto-discharge, 2V±2%, 1A	HSOP-6J	29vtb	7h	VR4	Ric
C21A	R1130D211A	VR-IC	LDO, -CE, 2,1V±2%, 300mA	HSON-6	34vq	7e	VR4	Ric

SMD code	Type	Function	Short description	Case	Pin.	St.	Sch.	Mnf.
C21A	R3132D21EA	CMOS-IC	Voltage Detector 2.1V, MR, -Reset Open drain output	SON1612-6	35vkb	7e	VD5	Ric
C21A	R3133D21EA	CMOS-IC	Voltage Detector 2.1V, MR, Reset Open drain output	SON1612-6	35vkb	7e	VD5	Ric
C21B	R1130D211B	VR-IC	LDO, CE, 2,1V±2%, 300mA	HSON-6	34vq	7e	VR4	Ric
C21B	R1173S211B	VR-IC	LDO, CE, 2.1V±2%, 1A	HSOP-6J	29vtb	7h	VR4	Ric
C21C	R3132D21EC	CMOS-IC	Voltage Detector 2.1V, MR, -Reset Push-pull output	SON1612-6	35vkb	7e	VD4	Ric
C21C	R3133D21EC	CMOS-IC	Voltage Detector 2.1V, MR, Reset Push-pull output	SON1612-6	35vkb	7e	VD4	Ric
C21D	R1173S211D	VR-IC	LDO, CE, auto-discharge, 2.1V±2%, 1A	HSOP-6J	29vtb	7h	VR4	Ric
C22A	R1130D221A	VR-IC	LDO, -CE, 2,2V±2%, 300mA	HSON-6	34vq	7e	VR4	Ric
C22A	R3132D22EA	CMOS-IC	Voltage Detector 2.2V, MR, -Reset Open drain output	SON1612-6	35vkb	7e	VD5	Ric
C22A	R3133D22EA	CMOS-IC	Voltage Detector 2.2V, MR, Reset Open drain output	SON1612-6	35vkb	7e	VD5	Ric
C22B	R1130D221B	VR-IC	LDO, CE, 2,2V±2%, 300mA	HSON-6	34vq	7e	VR4	Ric
C22B	R1173S221B	VR-IC	LDO, CE, 2.2V±2%, 1A	HSOP-6J	29vtb	7h	VR4	Ric
C22C	R3132D22EC	CMOS-IC	Voltage Detector 2.2V, MR, -Reset Push-pull output	SON1612-6	35vkb	7e	VD4	Ric
C22C	R3133D22EC	CMOS-IC	Voltage Detector 2.2V, MR, Reset Push-pull output	SON1612-6	35vkb	7e	VD4	Ric
C22D	R1173S221D	VR-IC	LDO, CE, auto-discharge, 2.2V±2%, 1A	HSOP-6J	29vtb	7h	VR4	Ric
C23A	R1130D231A	VR-IC	LDO, -CE, 2,3V±2%, 300mA	HSON-6	34vq	7e	VR4	Ric
C23A	R3132D23EA	CMOS-IC	Voltage Detector 2.3V, MR, -Reset Open drain output	SON1612-6	35vkb	7e	VD5	Ric
C23A	R3133D23EA	CMOS-IC	Voltage Detector 2.3V, MR, Reset Open drain output	SON1612-6	35vkb	7e	VD5	Ric
C23B	R1130D231B	VR-IC	LDO, CE, 2,3V±2%, 300mA	HSON-6	34vq	7e	VR4	Ric
C23B	R1173S231B	VR-IC	LDO, CE, 2.3V±2%, 1A	HSOP-6J	29vtb	7h	VR4	Ric
C23C	R3132D23EC	CMOS-IC	Voltage Detector 2.3V, MR, -Reset Push-pull output	SON1612-6	35vkb	7e	VD4	Ric
C23C	R3133D23EC	CMOS-IC	Voltage Detector 2.3V, MR, Reset Push-pull output	SON1612-6	35vkb	7e	VD4	Ric
C23D	R1173S231D	VR-IC	LDO, CE, auto-discharge, 2.3V±2%, 1A	HSOP-6J	29vtb	7h	VR4	Ric
C24A	R1130D241A	VR-IC	LDO, -CE, 2,4V±2%, 300mA	HSON-6	34vq	7e	VR4	Ric
C24A	R3132D24EA	CMOS-IC	Voltage Detector 2.4V, MR, -Reset Open drain output	SON1612-6	35vkb	7e	VD5	Ric
C24A	R3133D24EA	CMOS-IC	Voltage Detector 2.4V, MR, Reset Open drain output	SON1612-6	35vkb	7e	VD5	Ric
C24B	R1130D241B	VR-IC	LDO, CE, 2,4V±2%, 300mA	HSON-6	34vq	7e	VR4	Ric
C24B	R1173S241B	VR-IC	LDO, CE, 2.4V±2%, 1A	HSOP-6J	29vtb	7h	VR4	Ric
C24C	R3132D24EC	CMOS-IC	Voltage Detector 2.4V, MR, -Reset Push-pull output	SON1612-6	35vkb	7e	VD4	Ric
C24C	R3133D24EC	CMOS-IC	Voltage Detector 2.4V, MR, Reset Push-pull output	SON1612-6	35vkb	7e	VD4	Ric
C24D	R1173S241D	VR-IC	LDO, CE, auto-discharge, 2.4V±2%, 1A	HSOP-6J	29vtb	7h	VR4	Ric
C25A	R1130D251A	VR-IC	LDO, -CE, 2,5V±2%, 300mA	HSON-6	34vq	7e	VR4	Ric
C25A	R3132D25EA	CMOS-IC	Voltage Detector 2.5V, MR, -Reset Open drain output	SON1612-6	35vkb	7e	VD5	Ric
C25A	R3133D25EA	CMOS-IC	Voltage Detector 2.5V, MR, Reset Open drain output	SON1612-6	35vkb	7e	VD5	Ric
C25B	R1130D251B	VR-IC	LDO, CE, 2,5V±2%, 300mA	HSON-6	34vq	7e	VR4	Ric
C25B	R1173S251B	VR-IC	LDO, CE, 2.5V±2%, 1A	HSOP-6J	29vtb	7h	VR4	Ric
C25C	R3132D25EC	CMOS-IC	Voltage Detector 2.5V, MR, -Reset Push-pull output	SON1612-6	35vkb	7e	VD4	Ric
C25C	R3133D25EC	CMOS-IC	Voltage Detector 2.5V, MR, Reset Push-pull output	SON1612-6	35vkb	7e	VD4	Ric
C25D	R1173S251D	VR-IC	LDO, CE, auto-discharge, 2.5V±2%, 1A	HSOP-6J	29vtb	7h	VR4	Ric
C26A	R1130D261A	VR-IC	LDO, -CE, 2,6V±2%, 300mA	HSON-6	34vq	7e	VR4	Ric
C26A	R3132D26EA	CMOS-IC	Voltage Detector 2.6V, MR, -Reset Open drain output	SON1612-6	35vkb	7e	VD5	Ric
C26A	R3133D26EA	CMOS-IC	Voltage Detector 2.6V, MR, Reset Open drain output	SON1612-6	35vkb	7e	VD5	Ric
C26B	R1130D261B	VR-IC	LDO, CE, 2,6V±2%, 300mA	HSON-6	34vq	7e	VR4	Ric
C26B	R1173S261B	VR-IC	LDO, CE, 2.6V±2%, 1A	HSOP-6J	29vtb	7h	VR4	Ric
C26C	R3132D26EC	CMOS-IC	Voltage Detector 2.6V, MR, -Reset Push-pull output	SON1612-6	35vkb	7e	VD4	Ric
C26C	R3133D26EC	CMOS-IC	Voltage Detector 2.6V, MR, Reset Push-pull output	SON1612-6	35vkb	7e	VD4	Ric
C26D	R1173S261D	VR-IC	LDO, CE, auto-discharge, 2.6V±2%, 1A	HSOP-6J	29vtb	7h	VR4	Ric
C27A	R1130D271A	VR-IC	LDO, -CE, 2,7V±2%, 300mA	HSON-6	34vq	7e	VR4	Ric
C27A	R3132D27EA	CMOS-IC	Voltage Detector 2.7V, MR, -Reset Open drain output	SON1612-6	35vkb	7e	VD5	Ric
C27A	R3133D27EA	CMOS-IC	Voltage Detector 2.7V, MR, Reset Open drain output	SON1612-6	35vkb	7e	VD5	Ric
C27B	R1130D271B	VR-IC	LDO, CE, 2,7V±2%, 300mA	HSON-6	34vq	7e	VR4	Ric
C27B	R1173S271B	VR-IC	LDO, CE, 2.7V±2%, 1A	HSOP-6J	29vtb	7h	VR4	Ric
C27C	R3132D27EC	CMOS-IC	Voltage Detector 2.7V, MR, -Reset Push-pull output	SON1612-6	35vkb	7e	VD4	Ric
C27C	R3133D27EC	CMOS-IC	Voltage Detector 2.7V, MR, Reset Push-pull output	SON1612-6	35vkb	7e	VD4	Ric
C27D	R1173S271D	VR-IC	LDO, CE, auto-discharge, 2.7V±2%, 1A	HSOP-6J	29vtb	7h	VR4	Ric
C28A	R1130D281A	VR-IC	LDO, -CE, 2,8V±2%, 300mA	HSON-6	34vq	7e	VR4	Ric
C28A	R3132D28EA	CMOS-IC	Voltage Detector 2.8V, MR, -Reset Open drain output	SON1612-6	35vkb	7e	VD5	Ric
C28A	R3133D28EA	CMOS-IC	Voltage Detector 2.8V, MR, Reset Open drain output	SON1612-6	35vkb	7e	VD5	Ric
C28B	R1130D281B	VR-IC	LDO, CE, 2,8V±2%, 300mA	HSON-6	34vq	7e	VR4	Ric
C28B	R1173S281B	VR-IC	LDO, CE, 2.8V±2%, 1A	HSOP-6J	29vtb	7h	VR4	Ric
C28C	R3132D28EC	CMOS-IC	Voltage Detector 2.8V, MR, -Reset Push-pull output	SON1612-6	35vkb	7e	VD4	Ric
C28C	R3133D28EC	CMOS-IC	Voltage Detector 2.8V, MR, Reset Push-pull output	SON1612-6	35vkb	7e	VD4	Ric
C28D	R1173S281D	VR-IC	LDO, CE, auto-discharge, 2.8V±2%, 1A	HSOP-6J	29vtb	7h	VR4	Ric
C29A	R1130D291A	VR-IC	LDO, -CE, 2,9V±2%, 300mA	HSON-6	34vq	7e	VR4	Ric
C29A	R3132D29EA	CMOS-IC	Voltage Detector 2.9V, MR, -Reset Open drain output	SON1612-6	35vkb	7e	VD5	Ric
C29A	R3133D29EA	CMOS-IC	Voltage Detector 2.9V, MR, Reset Open drain output	SON1612-6	35vkb	7e	VD5	Ric
C29B	R1130D291B	VR-IC	LDO, CE, 2,9V±2%, 300mA	HSON-6	34vq	7e	VR4	Ric
C29B	R1173S291B	VR-IC	LDO, CE, 2.9V±2%, 1A	HSOP-6J	29vtb	7h	VR4	Ric
C29C	R3132D29EC	CMOS-IC	Voltage Detector 2.9V, MR, -Reset Push-pull output	SON1612-6	35vkb	7e	VD4	Ric
C29C	R3133D29EC	CMOS-IC	Voltage Detector 2.9V, MR, Reset Push-pull output	SON1612-6	35vkb	7e	VD4	Ric
C29D	R1173S291D	VR-IC	LDO, CE, auto-discharge, 2.9V±2%, 1A	HSOP-6J	29vtb	7h	VR4	Ric
C2P	µPC8128TA(TB)	Lin-IC	Cell/Cordl-Phone Buff-Amp, Ucc=2,4..3,6V, 800..1900MHz	SOP-6	33ab	7b	A2	Nec
C2U	µPC8151TA(TB)	Lin-IC	Cell/Cordl-Phone Buff-Amp, Ucc=2,4..3,6V, 800..1900MHz	SOP-6	33ab	7b	A2	Nec
C2V	µPC8152TA(TB)	Lin-IC	Cell/Cordl-Phone Buff-Amp, Ucc=2,4..3,6V, 800..1900MHz	SOP-6	33ab	7b	A2	Nec
C3	R1160D231A	VR-IC	LDO, -CE, 2,3V±2%, 200mA	SON-6	35vrc	7g	VR4	Ric

SMD code	Type	Function	Short description	Case	Pin.	St.	Sch.	Mnf.
C3	R5220D331A	VR-IC	PWM step-down DC-DC converter, CE, Vdc=Vldo=3.3V	SON-6	35dc3	7g		Ric
C3	RN1904AFS	Si-npn-Digi	Dual, Sw, 50V, 80mA, 50mW, 250MHz, R1/R2=47k/47k	fS6	TD3	7b	-	Tos
C30A	R1130D301A	VR-IC	LDO, -CE, 3V±2%, 300mA	HSON-6	34vq	7e	VR4	Ric
C30A	R3132D30EA	CMOS-IC	Voltage Detector 3V, MR, -Reset Open drain output	SON1612-6	35vkb	7e	VD5	Ric
C30A	R3133D30EA	CMOS-IC	Voltage Detector 3V, MR, Reset Open drain output	SON1612-6	35vkb	7e	VD5	Ric
C30B	R1130D301B	VR-IC	LDO, CE, 3V±2%, 300mA	HSON-6	34vq	7e	VR4	Ric
C30B	R1173S301B	VR-IC	LDO, CE, 3V±2%, 1A	HSOP-6J	29vtb	7h	VR4	Ric
C30C	R3132D30EC	CMOS-IC	Voltage Detector 3V, MR, -Reset Push-pull output	SON1612-6	35vkb	7e	VD4	Ric
C30C	R3133D30EC	CMOS-IC	Voltage Detector 3V, MR, Reset Push-pull output	SON1612-6	35vkb	7e	VD4	Ric
C30D	R1173S301D	VR-IC	LDO, CE, auto-discharge, 3V±2%, 1A	HSOP-6J	29vtb	7h	VR4	Ric
C31A	R1130D311A	VR-IC	LDO, -CE, 3.1V±2%, 300mA	HSON-6	34vq	7e	VR4	Ric
C31A	R3132D31EA	CMOS-IC	Voltage Detector 3.1V, MR, -Reset Open drain output	SON1612-6	35vkb	7e	VD5	Ric
C31A	R3133D31EA	CMOS-IC	Voltage Detector 3.1V, MR, Reset Open drain output	SON1612-6	35vkb	7e	VD5	Ric
C31B	R1130D311B	VR-IC	LDO, CE, 3.1V±2%, 300mA	HSON-6	34vq	7e	VR4	Ric
C31B	R1173S311B	VR-IC	LDO, CE, 3.1V±2%, 1A	HSOP-6J	29vtb	7h	VR4	Ric
C31C	R3132D31EC	CMOS-IC	Voltage Detector 3.1V, MR, -Reset Push-pull output	SON1612-6	35vkb	7e	VD4	Ric
C31C	R3133D31EC	CMOS-IC	Voltage Detector 3.1V, MR, Reset Push-pull output	SON1612-6	35vkb	7e	VD4	Ric
C31D	R1173S311D	VR-IC	LDO, CE, auto-discharge, 3.1V±2%, 1A	HSOP-6J	29vtb	7h	VR4	Ric
C32A	R1130D321A	VR-IC	LDO, -CE, 3.2V±2%, 300mA	HSON-6	34vq	7e	VR4	Ric
C32A	R3132D32EA	CMOS-IC	Voltage Detector 3.2V, MR, -Reset Open drain output	SON1612-6	35vkb	7e	VD5	Ric
C32A	R3133D32EA	CMOS-IC	Voltage Detector 3.2V, MR, Reset Open drain output	SON1612-6	35vkb	7e	VD5	Ric
C32B	R1130D321B	VR-IC	LDO, CE, 3.2V±2%, 300mA	HSON-6	34vq	7e	VR4	Ric
C32B	R1173S321B	VR-IC	LDO, CE, 3.2V±2%, 1A	HSOP-6J	29vtb	7h	VR4	Ric
C32C	R3132D32EC	CMOS-IC	Voltage Detector 3.2V, MR, -Reset Push-pull output	SON1612-6	35vkb	7e	VD4	Ric
C32C	R3133D32EC	CMOS-IC	Voltage Detector 3.2V, MR, Reset Push-pull output	SON1612-6	35vkb	7e	VD4	Ric
C32D	R1173S321D	VR-IC	LDO, CE, auto-discharge, 3.2V±2%, 1A	HSOP-6J	29vtb	7h	VR4	Ric
C33A	R1130D331A	VR-IC	LDO, -CE, 3.3V±2%, 300mA	HSON-6	34vq	7e	VR4	Ric
C33A	R3132D33EA	CMOS-IC	Voltage Detector 3.3V, MR, -Reset Open drain output	SON1612-6	35vkb	7e	VD5	Ric
C33A	R3133D33EA	CMOS-IC	Voltage Detector 3.3V, MR, Reset Open drain output	SON1612-6	35vkb	7e	VD5	Ric
C33B	R1130D331B	VR-IC	LDO, CE, 3.3V±2%, 300mA	HSON-6	34vq	7e	VR4	Ric
C33B	R1173S331B	VR-IC	LDO, CE, 3.3V±2%, 1A	HSOP-6J	29vtb	7h	VR4	Ric
C33C	R3132D33EC	CMOS-IC	Voltage Detector 3.3V, MR, -Reset Push-pull output	SON1612-6	35vkb	7e	VD4	Ric
C33C	R3133D33EC	CMOS-IC	Voltage Detector 3.3V, MR, Reset Push-pull output	SON1612-6	35vkb	7e	VD4	Ric
C33D	R1173S331D	VR-IC	LDO, CE, auto-discharge, 3.3V±2%, 1A	HSOP-6J	29vtb	7h	VR4	Ric
C34A	R1130D341A	VR-IC	LDO, -CE, 3.4V±2%, 300mA	HSON-6	34vq	7e	VR4	Ric
C34A	R3132D34EA	CMOS-IC	Voltage Detector 3.4V, MR, -Reset Open drain output	SON1612-6	35vkb	7e	VD5	Ric
C34A	R3133D34EA	CMOS-IC	Voltage Detector 3.4V, MR, Reset Open drain output	SON1612-6	35vkb	7e	VD5	Ric
C34B	R1130D341B	VR-IC	LDO, CE, 3.4V±2%, 300mA	HSON-6	34vq	7e	VR4	Ric
C34B	R1173S341B	VR-IC	LDO, CE, 3.4V±2%, 1A	HSOP-6J	29vtb	7h	VR4	Ric
C34C	R3132D34EC	CMOS-IC	Voltage Detector 3.4V, MR, -Reset Push-pull output	SON1612-6	35vkb	7e	VD4	Ric
C34C	R3133D34EC	CMOS-IC	Voltage Detector 3.4V, MR, Reset Push-pull output	SON1612-6	35vkb	7e	VD4	Ric
C34D	R1173S341D	VR-IC	LDO, CE, auto-discharge, 3.4V±2%, 1A	HSOP-6J	29vtb	7h	VR4	Ric
C35A	R1130D351A	VR-IC	LDO, -CE, 3.5V±2%, 300mA	HSON-6	34vq	7e	VR4	Ric
C35A	R3132D35EA	CMOS-IC	Voltage Detector 3.5V, MR, -Reset Open drain output	SON1612-6	35vkb	7e	VD5	Ric
C35A	R3133D35EA	CMOS-IC	Voltage Detector 3.5V, MR, Reset Open drain output	SON1612-6	35vkb	7e	VD5	Ric
C35B	R1130D351B	VR-IC	LDO, CE, 3.5V±2%, 300mA	HSON-6	34vq	7e	VR4	Ric
C35B	R1173S351B	VR-IC	LDO, CE, 3.5V±2%, 1A	HSOP-6J	29vtb	7h	VR4	Ric
C35C	R3132D35EC	CMOS-IC	Voltage Detector 3.5V, MR, -Reset Push-pull output	SON1612-6	35vkb	7e	VD4	Ric
C35C	R3133D35EC	CMOS-IC	Voltage Detector 3.5V, MR, Reset Push-pull output	SON1612-6	35vkb	7e	VD4	Ric
C35D	R1173S351D	VR-IC	LDO, CE, auto-discharge, 3.5V±2%, 1A	HSOP-6J	29vtb	7h	VR4	Ric
C36A	R1130D361A	VR-IC	LDO, -CE, 3,6V±2%, 300mA	HSON-6	34vq	7e	VR4	Ric
C36A	R3132D36EA	CMOS-IC	Voltage Detector 3.6V, MR, -Reset Open drain output	SON1612-6	35vkb	7e	VD5	Ric
C36A	R3133D36EA	CMOS-IC	Voltage Detector 3.6V, MR, Reset Open drain output	SON1612-6	35vkb	7e	VD5	Ric
C36B	R1130D361B	VR-IC	LDO, CE, 3,6V±2%, 300mA	HSON-6	34vq	7e	VR4	Ric
C36C	R3132D36EC	CMOS-IC	Voltage Detector 3.6V, MR, -Reset Push-pull output	SON1612-6	35vkb	7e	VD4	Ric
C36C	R3133D36EC	CMOS-IC	Voltage Detector 3.6V, MR, Reset Push-pull output	SON1612-6	35vkb	7e	VD4	Ric
C37A	R1130D371A	VR-IC	LDO, -CE, 3,7V±2%, 300mA	HSON-6	34vq	7e	VR4	Ric
C37A	R3132D37EA	CMOS-IC	Voltage Detector 3.7V, MR, -Reset Open drain output	SON1612-6	35vkb	7e	VD5	Ric
C37A	R3133D37EA	CMOS-IC	Voltage Detector 3.7V, MR, Reset Open drain output	SON1612-6	35vkb	7e	VD5	Ric
C37B	R1130D371B	VR-IC	LDO, CE, 3,7V±2%, 300mA	HSON-6	34vq	7e	VR4	Ric
C37C	R3132D37EC	CMOS-IC	Voltage Detector 3.7V, MR, -Reset Push-pull output	SON1612-6	35vkb	7e	VD4	Ric
C37C	R3133D37EC	CMOS-IC	Voltage Detector 3.7V, MR, Reset Push-pull output	SON1612-6	35vkb	7e	VD4	Ric
C38A	R1130D381A	VR-IC	LDO, -CE, 3,8V±2%, 300mA	HSON-6	34vq	7e	VR4	Ric
C38A	R3132D38EA	CMOS-IC	Voltage Detector 3.8V, MR, -Reset Open drain output	SON1612-6	35vkb	7e	VD5	Ric
C38A	R3133D38EA	CMOS-IC	Voltage Detector 3.8V, MR, Reset Open drain output	SON1612-6	35vkb	7e	VD5	Ric
C38B	R1130D381B	VR-IC	LDO, CE, 3,8V±2%, 300mA	HSON-6	34vq	7e	VR4	Ric
C38C	R3132D38EC	CMOS-IC	Voltage Detector 3.8V, MR, -Reset Push-pull output	SON1612-6	35vkb	7e	VD4	Ric
C38C	R3133D38EC	CMOS-IC	Voltage Detector 3.8V, MR, Reset Push-pull output	SON1612-6	35vkb	7e	VD4	Ric
C39A	R1130D391A	VR-IC	LDO, -CE, 3,9V±2%, 300mA	HSON-6	34vq	7e	VR4	Ric
C39A	R3132D39EA	CMOS-IC	Voltage Detector 3.9V, MR, -Reset Open drain output	SON1612-6	35vkb	7e	VD5	Ric
C39A	R3133D39EA	CMOS-IC	Voltage Detector 3.9V, MR, Reset Open drain output	SON1612-6	35vkb	7e	VD5	Ric
C39B	R1130D391B	VR-IC	LDO, CE, 3,9V±2%, 300mA	HSON-6	34vq	7e	VR4	Ric
C39C	R3132D39EC	CMOS-IC	Voltage Detector 3.9V, MR, -Reset Push-pull output	SON1612-6	35vkb	7e	VD4	Ric
C39C	R3133D39EC	CMOS-IC	Voltage Detector 3.9V, MR, Reset Push-pull output	SON1612-6	35vkb	7e	VD4	Ric
C4	R1160D241A	VR-IC	LDO, -CE, 2,4V±2%, 200mA	SON-6	35vrc	7g	VR4	Ric

SMD code	Type	Function	Short description	Case	Pin.	St.	Sch.	Mnf.
C4	RN1905AFS	Si-npn-Digi	Dual, Sw, 50V, 80mA, 50mW, 250MHz, R1/R2=2k2/47k	fS6	TD3	7b	-	Tos
C40A	R1130D401A	VR-IC	LDO, -CE, 4V±2%, 300mA	HSON-6	34vq	7e	VR4	Ric
C40A	R3132D40EA	CMOS-IC	Voltage Detector 4V, MR, -Reset Open drain output	SON1612-6	35vkb	7e	VD5	Ric
C40A	R3133D40EA	CMOS-IC	Voltage Detector 4V, MR, Reset Open drain output	SON1612-6	35vkb	7e	VD5	Ric
C40B	R1130D401B	VR-IC	LDO, CE, 4V±2%, 300mA	HSON-6	34vq	7e	VR4	Ric
C40C	R3132D40EC	CMOS-IC	Voltage Detector 4V, MR, -Reset Push-pull output	SON1612-6	35vkb	7e	VD4	Ric
C40C	R3133D40EC	CMOS-IC	Voltage Detector 4V, MR, Reset Push-pull output	SON1612-6	35vkb	7e	VD4	Ric
C41A	R1130D411A	VR-IC	LDO, -CE, 4,1V±2%, 300mA	HSON-6	34vq	7e	VR4	Ric
C41A	R3132D41EA	CMOS-IC	Voltage Detector 4.1V, MR, -Reset Open drain output	SON1612-6	35vkb	7e	VD5	Ric
C41A	R3133D41EA	CMOS-IC	Voltage Detector 4.1V, MR, Reset Open drain output	SON1612-6	35vkb	7e	VD5	Ric
C41B	R1130D411B	VR-IC	LDO, CE, 4,1V±2%, 300mA	HSON-6	34vq	7e	VR4	Ric
C41C	R3132D41EC	CMOS-IC	Voltage Detector 4.1V, MR, -Reset Push-pull output	SON1612-6	35vkb	7e	VD4	Ric
C41C	R3133D41EC	CMOS-IC	Voltage Detector 4.1V, MR, Reset Push-pull output	SON1612-6	35vkb	7e	VD4	Ric
C42A	R1130D421A	VR-IC	LDO, -CE, 4,2V±2%, 300mA	HSON-6	34vq	7e	VR4	Ric
C42A	R3132D42EA	CMOS-IC	Voltage Detector 4.2V, MR, -Reset Open drain output	SON1612-6	35vkb	7e	VD5	Ric
C42A	R3133D42EA	CMOS-IC	Voltage Detector 4.2V, MR, Reset Open drain output	SON1612-6	35vkb	7e	VD5	Ric
C42B	R1130D421B	VR-IC	LDO, CE, 4,2V±2%, 300mA	HSON-6	34vq	7e	VR4	Ric
C42C	R3132D42EC	CMOS-IC	Voltage Detector 4.2V, MR, -Reset Push-pull output	SON1612-6	35vkb	7e	VD4	Ric
C42C	R3133D42EC	CMOS-IC	Voltage Detector 4.2V, MR, Reset Push-pull output	SON1612-6	35vkb	7e	VD4	Ric
C43A	R1130D431A	VR-IC	LDO, -CE, 4,3V±2%, 300mA	HSON-6	34vq	7e	VR4	Ric
C43A	R3132D43EA	CMOS-IC	Voltage Detector 4.3V, MR, -Reset Open drain output	SON1612-6	35vkb	7e	VD5	Ric
C43A	R3133D43EA	CMOS-IC	Voltage Detector 4.3V, MR, Reset Open drain output	SON1612-6	35vkb	7e	VD5	Ric
C43B	R1130D431B	VR-IC	LDO, CE, 4,3V±2%, 300mA	HSON-6	34vq	7e	VR4	Ric
C43C	R3132D43EC	CMOS-IC	Voltage Detector 4.3V, MR, -Reset Push-pull output	SON1612-6	35vkb	7e	VD4	Ric
C43C	R3133D43EC	CMOS-IC	Voltage Detector 4.3V, MR, Reset Push-pull output	SON1612-6	35vkb	7e	VD4	Ric
C44A	R1130D441A	VR-IC	LDO, -CE, 4,4V±2%, 300mA	HSON-6	34vq	7e	VR4	Ric
C44A	R3132D44EA	CMOS-IC	Voltage Detector 4.4V, MR, -Reset Open drain output	SON1612-6	35vkb	7e	VD5	Ric
C44A	R3133D44EA	CMOS-IC	Voltage Detector 4.4V, MR, Reset Open drain output	SON1612-6	35vkb	7e	VD5	Ric
C44B	R1130D441B	VR-IC	LDO, CE, 4,4V±2%, 300mA	HSON-6	34vq	7e	VR4	Ric
C44C	R3132D44EC	CMOS-IC	Voltage Detector 4.4V, MR, -Reset Push-pull output	SON1612-6	35vkb	7e	VD4	Ric
C44C	R3133D44EC	CMOS-IC	Voltage Detector 4.4V, MR, Reset Push-pull output	SON1612-6	35vkb	7e	VD4	Ric
C45A	R1130D451A	VR-IC	LDO, -CE, 4,5V±2%, 300mA	HSON-6	34vq	7e	VR4	Ric
C45A	R3132D45EA	CMOS-IC	Voltage Detector 4.5V, MR, -Reset Open drain output	SON1612-6	35vkb	7e	VD5	Ric
C45A	R3133D45EA	CMOS-IC	Voltage Detector 4.5V, MR, Reset Open drain output	SON1612-6	35vkb	7e	VD5	Ric
C45B	R1130D451B	VR-IC	LDO, CE, 4,5V±2%, 300mA	HSON-6	34vq	7e	VR4	Ric
C45C	R3132D45EC	CMOS-IC	Voltage Detector 4.5V, MR, -Reset Push-pull output	SON1612-6	35vkb	7e	VD4	Ric
C45C	R3133D45EC	CMOS-IC	Voltage Detector 4.5V, MR, Reset Push-pull output	SON1612-6	35vkb	7e	VD4	Ric
C46A	R1130D461A	VR-IC	LDO, -CE, 4,6V±2%, 300mA	HSON-6	34vq	7e	VR4	Ric
C46A	R3132D46EA	CMOS-IC	Voltage Detector 4.6V, MR, -Reset Open drain output	SON1612-6	35vkb	7e	VD5	Ric
C46A	R3133D46EA	CMOS-IC	Voltage Detector 4.6V, MR, Reset Open drain output	SON1612-6	35vkb	7e	VD5	Ric
C46B	R1130D461B	VR-IC	LDO, CE, 4,6V±2%, 300mA	HSON-6	34vq	7e	VR4	Ric
C46C	R3132D46EC	CMOS-IC	Voltage Detector 4.6V, MR, -Reset Push-pull output	SON1612-6	35vkb	7e	VD4	Ric
C46C	R3133D46EC	CMOS-IC	Voltage Detector 4.6V, MR, Reset Push-pull output	SON1612-6	35vkb	7e	VD4	Ric
C47A	R1130D471A	VR-IC	LDO, -CE, 4,7V±2%, 300mA	HSON-6	34vq	7e	VR4	Ric
C47A	R3132D47EA	CMOS-IC	Voltage Detector 4.7V, MR, -Reset Open drain output	SON1612-6	35vkb	7e	VD5	Ric
C47A	R3133D47EA	CMOS-IC	Voltage Detector 4.7V, MR, Reset Open drain output	SON1612-6	35vkb	7e	VD5	Ric
C47B	R1130D471B	VR-IC	LDO, CE, 4,7V±2%, 300mA	HSON-6	34vq	7e	VR4	Ric
C47C	R3132D47EC	CMOS-IC	Voltage Detector 4.7V, MR, -Reset Push-pull output	SON1612-6	35vkb	7e	VD4	Ric
C47C	R3133D47EC	CMOS-IC	Voltage Detector 4.7V, MR, Reset Push-pull output	SON1612-6	35vkb	7e	VD4	Ric
C48A	R1130D481A	VR-IC	LDO, -CE, 4,8V±2%, 300mA	HSON-6	34vq	7e	VR4	Ric
C48A	R3132D48EA	CMOS-IC	Voltage Detector 4.8V, MR, -Reset Open drain output	SON1612-6	35vkb	7e	VD5	Ric
C48A	R3133D48EA	CMOS-IC	Voltage Detector 4.8V, MR, Reset Open drain output	SON1612-6	35vkb	7e	VD5	Ric
C48B	R1130D481B	VR-IC	LDO, CE, 4,8V±2%, 300mA	HSON-6	34vq	7e	VR4	Ric
C48C	R3132D48EC	CMOS-IC	Voltage Detector 4.8V, MR, -Reset Push-pull output	SON1612-6	35vkb	7e	VD4	Ric
C48C	R3133D48EC	CMOS-IC	Voltage Detector 4.8V, MR, Reset Push-pull output	SON1612-6	35vkb	7e	VD4	Ric
C49A	R1130D491A	VR-IC	LDO, -CE, 4,9V±2%, 300mA	HSON-6	34vq	7e	VR4	Ric
C49A	R3132D49EA	CMOS-IC	Voltage Detector 4.9V, MR, -Reset Open drain output	SON1612-6	35vkb	7e	VD5	Ric
C49A	R3133D49EA	CMOS-IC	Voltage Detector 4.9V, MR, Reset Open drain output	SON1612-6	35vkb	7e	VD5	Ric
C49B	R1130D491B	VR-IC	LDO, CE, 4,9V±2%, 300mA	HSON-6	34vq	7e	VR4	Ric
C49C	R3132D49EC	CMOS-IC	Voltage Detector 4.9V, MR, -Reset Push-pull output	SON1612-6	35vkb	7e	VD4	Ric
C49C	R3133D49EC	CMOS-IC	Voltage Detector 4.9V, MR, Reset Push-pull output	SON1612-6	35vkb	7e	VD4	Ric
C5	LM4665MM	Lin-IC	AF PA, D, BTL, 2,7..5,5V, 1W(5V/8Ω), shutdown	SO-10	33		PA3	Nsc
C5	R1160D251A	VR-IC	LDO, -CE, 2,5V±2%, 200mA	SON-6	35vrc	7g	VR4	Ric
C5	RN1906AFS	Si-npn-Digi	Dual, Sw, 50V, 80mA, 50mW, 250MHz, R1/R2=4k7/47k	fS6	TD3	7b	-	Tos
C50A	R1130D501A	VR-IC	LDO, -CE, 5V±2%, 300mA	HSON-6	34vq	7e	VR4	Ric
C50A	R3132D50EA	CMOS-IC	Voltage Detector 5V, MR, -Reset Open drain output	SON1612-6	35vkb	7e	VD5	Ric
C50A	R3133D50EA	CMOS-IC	Voltage Detector 5V, MR, Reset Open drain output	SON1612-6	35vkb	7e	VD5	Ric
C50B	R1130D501B	VR-IC	LDO, CE, 5V±2%, 300mA	HSON-6	34vq	7e	VR4	Ric
C50C	R3132D50EC	CMOS-IC	Voltage Detector 5V, MR, -Reset Push-pull output	SON1612-6	35vkb	7e	VD4	Ric
C50C	R3133D50EC	CMOS-IC	Voltage Detector 5V, MR, Reset Push-pull output	SON1612-6	35vkb	7e	VD4	Ric
C6	R1160D261A	VR-IC	LDO, -CE, 2,6V±2%, 200mA	SON-6	35vrc	7g	VR4	Ric
C6	RN1907AFS	Si-npn-Digi	Dual, Sw, 50V, 80mA, 50mW, 250MHz, R1/R2=10k/47k	fS6	TD3	7b	-	Tos
C60A	R3132D23EA2	CMOS-IC	Voltage Detector 2.32V, MR, -Reset Open drain output	SON1612-6	35vkb	7e	VD5	Ric
C60A	R3133D23EA2	CMOS-IC	Voltage Detector 2.32V, MR, Reset Open drain output	SON1612-6	35vkb	7e	VD5	Ric
C60C	R3132D23EC2	CMOS-IC	Voltage Detector 2.32V, MR, -Reset Push-pull output	SON1612-6	35vkb	7e	VD4	Ric

SMD code	Type	Function	Short description	Case	Pin.	St.	Sch.	Mnf.
C60C	R3133D23EC2	CMOS-IC	Voltage Detector 2.32V, MR, Reset Push-pull output	SON1612-6	35vkb	7e	VD4	Ric
C61A	R3132D26EA3	CMOS-IC	Voltage Detector 2.63V, MR, -Reset Open drain output	SON1612-6	35vkb	7e	VD5	Ric
C61A	R3133D26EA3	CMOS-IC	Voltage Detector 2.63V, MR, Reset Open drain output	SON1612-6	35vkb	7e	VD5	Ric
C61C	R3132D26EC3	CMOS-IC	Voltage Detector 2.63V, MR, -Reset Push-pull output	SON1612-6	35vkb	7e	VD4	Ric
C61C	R3133D26EC3	CMOS-IC	Voltage Detector 2.63V, MR, Reset Push-pull output	SON1612-6	35vkb	7e	VD4	Ric
C62A	R3132D29EA3	CMOS-IC	Voltage Detector 2.93V, MR, -Reset Open drain output	SON1612-6	35vkb	7e	VD5	Ric
C62A	R3133D29EA3	CMOS-IC	Voltage Detector 2.93V, MR, Reset Open drain output	SON1612-6	35vkb	7e	VD5	Ric
C62C	R3132D29EC3	CMOS-IC	Voltage Detector 2.93V, MR, -Reset Push-pull output	SON1612-6	35vkb	7e	VD4	Ric
C62C	R3133D29EC3	CMOS-IC	Voltage Detector 2.93V, MR, Reset Push-pull output	SON1612-6	35vkb	7e	VD4	Ric
C63	DCX114EK	Si-n/p-Digi	Dual, Sw, 50V, 100mA, 300mW, R1/R2=10k/10k	SC-74R	35tx		-	Di
C63A	R3132D30EA8	CMOS-IC	Voltage Detector 3.08V, MR, -Reset Open drain output	SON1612-6	35vkb	7e	VD5	Ric
C63A	R3133D30EA8	CMOS-IC	Voltage Detector 3.08V, MR, Reset Open drain output	SON1612-6	35vkb	7e	VD5	Ric
C63C	R3132D30EC8	CMOS-IC	Voltage Detector 3.08V, MR, -Reset Push-pull output	SON1612-6	35vkb	7e	VD5	Ric
C63C	R3133D30EC8	CMOS-IC	Voltage Detector 3.08V, MR, Reset Push-pull output	SON1612-6	35vkb	7e	VD4	Ric
C64A	R3132D43EA8	CMOS-IC	Voltage Detector 4.38V, MR, -Reset Open drain output	SON1612-6	35vkb	7e	VD5	Ric
C64A	R3133D43EA8	CMOS-IC	Voltage Detector 4.38V, MR, Reset Open drain output	SON1612-6	35vkb	7e	VD5	Ric
C64C	R3132D43EC8	CMOS-IC	Voltage Detector 4.38V, MR, -Reset Push-pull output	SON1612-6	35vkb	7e	VD4	Ric
C64C	R3133D43EC8	CMOS-IC	Voltage Detector 4.38V, MR, Reset Push-pull output	SON1612-6	35vkb	7e	VD4	Ric
C65A	R3132D46EA3	CMOS-IC	Voltage Detector 4.63V, MR, -Reset Open drain output	SON1612-6	35vkb	7e	VD5	Ric
C65A	R3133D46EA3	CMOS-IC	Voltage Detector 4.63V, MR, Reset Open drain output	SON1612-6	35vkb	7e	VD5	Ric
C65C	R3132D46EC3	CMOS-IC	Voltage Detector 4.63V, MR, -Reset Push-pull output	SON1612-6	35vkb	7e	VD4	Ric
C65C	R3133D46EC3	CMOS-IC	Voltage Detector 4.63V, MR, Reset Push-pull output	SON1612-6	35vkb	7e	VD4	Ric
C7	R1160D271A	VR-IC	LDO, -CE, 2,7V±2%, 200mA	SON-6	35vrc	7g	VR4	Ric
C7	RN1908AFS	Si-npn-Digi	Dual, Sw, 50V, 80mA, 50mW, 250MHz, R1/R2=22k/47k	fS6	TD3	7b	-	Tos
C70	DCX143TK	Si-n/p-Digi	Dual, Sw, 50V, 100mA, 300mW, 50V 0.1A R1=4k7	SC-74R	33tx		-	Di
C71	DCX114TK	Si-n/p-Digi	Dual, Sw, 50V, 100mA, 300mW, R1=10k	SC-74R	33tx		-	Di
C8	R1160D281A	VR-IC	LDO, -CE, 2,8V±2%, 200mA	SON-6	35vrc	7g	VR4	Ric
C8	RN1909AFS	Si-npn-Digi	Dual, Sw, 50V, 80mA, 50mW, 250MHz, R1/R2=47k/22k	fS6	TD3	7b	-	Tos
C81	DCX114YU	Si-n/p-Digi	Dual, Sw, 50V, 100mA, 200mW, R1/R2=10k/47k	SOT-563	33tx		-	Di
C81	DCX122LH	Si-n/p-Digi	Dual, Sw, 50V, 100mA, 150mW, R1/R2=0.22k/10k	SOT-563	33tx		-	Di
C81	DCX122LU	Si-n/p-Digi	Dual, Sw, 50V, 100mA, 200mW, R1/R2=0.22k/10k	SOT-363	33tx		-	Di
C82	DCX142JU	Si-n/p-Digi	Dual, Sw, 50V, 100mA, 200mW, R1/R2=0.47k/10k	SOT-363	33tx		-	Di
C83	DCX122TH	Si-n/p-Digi	Dual, Sw, 50V, 100mA, 150mW, R1=0.22k	SOT-563	33tx		-	Di
C83	DCX122TU	Si-n/p-Digi	Dual, Sw, 50V, 100mA, 200mW, R1=0.22k	SOT-363	33tx		-	Di
C84	DCX142TH	Si-n/p-Digi	Dual, Sw, 50V, 100mA, 150mW, R1=0.47k	SOT-563	33tx		-	Di
C84	DCX142TU	Si-n/p-Digi	Dual, Sw, 50V, 100mA, 200mW, R1=0.47k	SOT-363	33tx		-	Di
C9	R1160D291A	VR-IC	LDO, -CE, 2,9V±2%, 200mA	SON-6	35vrc	7g	VR4	Ric
C9	RN1910AFS	Si-npn-Digi	Dual, Sw, 50V, 80mA, 50mW, 250MHz, R1=4k7	fS6	TD4	7b	-	Tos
CA	R5220D101A	VR-IC	PWM step-down DC-DC converter, CE, Vdc=Vldo=1V	SON-6	35dc3	7g		Ric
CB	BH15MA3WHFV	VR-IC	LDO, CE, 1.5V, 150mA	HVSOF6	35vr5	6e	VR7	Rhm
CB	R5220D111A	VR-IC	PWM step-down DC-DC converter, CE, Vdc=Vldo=1.1V	SON-6	35dc3	7g		Ric
CC	BH18MA3WHFV	VR-IC	LDO, CE, 1.8V, 150mA	HVSOF6	35vr5	6e	VR7	Rhm
CC	R5220D121A	VR-IC	PWM step-down DC-DC converter, CE, Vdc=Vldo=1.2V	SON-6	35dc3	7g		Ric
CD	BH25MA3WHFV	VR-IC	LDO, CE, 2.5V, 150mA	HVSOF6	35vr5	6e	VR7	Rhm
CD	R5220D131A	VR-IC	PWM step-down DC-DC converter, CE, Vdc=Vldo=1.3V	SON-6	35dc3	7g		Ric
CE	BH28MA3WHFV	VR-IC	LDO, CE, 2.8V, 150mA	HVSOF6	35vr5	6e	VR7	Rhm
CE	R5220D141A	VR-IC	PWM step-down DC-DC converter, CE, Vdc=Vldo=1.4V	SON-6	35dc3	7g		Ric
CF	BH29MA3WHFV	VR-IC	LDO, CE, 2.9V, 150mA	HVSOF6	35vr5	6e	VR7	Rhm
CF	R5220D151A	VR-IC	PWM step-down DC-DC converter, CE, Vdc=Vldo=1.5V	SON-6	35dc3	7g		Ric
CF	RN1911AFS	Si-npn-Digi	Dual, Sw, 50V, 80mA, 50mW, 250MHz, R1=10k	fS6	TD4	7b	-	Tos
CG	BH30MA3WHFV	VR-IC	LDO, CE, 3.9V, 150mA	HVSOF6	35vr5	6e	VR7	Rhm
CG	R5220D161A	VR-IC	PWM step-down DC-DC converter, CE, Vdc=Vldo=1.6V	SON-6	35dc3	7g		Ric
CH	BH31MA3WHFV	VR-IC	LDO, CE, 3.1V, 150mA	HVSOF6	35vr5	6e	VR7	Rhm
CH	R5220D171A	VR-IC	PWM step-down DC-DC converter, CE, Vdc=Vldo=1.7V	SON-6	35dc3	7g		Ric
CJ	BH33MA3WHFV	VR-IC	LDO, CE, 3.3V, 150mA	HVSOF6	35vr5	6e	VR7	Rhm
CJ	R5220D181A	VR-IC	PWM step-down DC-DC converter, CE, Vdc=Vldo=1.8V	SON-6	35dc3	7g		Ric
CK	HSMS-282K	Si-diode	2x Schottky, RF, 15V, 1A, Vf<0,34V(1mA), <1pF, 12Ω(5mA)	SOT-363	33dw		-	Agi
CK	R5220D191A	VR-IC	PWM step-down DC-DC converter, CE, Vdc=Vldo=1.9V	SON-6	35dc3	7g		Ric
CL	HSMS-282L	Si-diode	3x Schottky, RF, 15V, 1A, Vf<0,34V(1mA), <1pF, 12Ω(5mA)	SOT-363	33dd		-	Agi
CL	R5220D201A	VR-IC	PWM step-down DC-DC converter, CE, Vdc=Vldo=2V	SON-6	35dc3	7g		Ric
CM	R5220D211A	VR-IC	PWM step-down DC-DC converter, CE, Vdc=Vldo=2.1V	SON-6	35dc3	7g		Ric
CN	MCP73826-4.1	CMOS-IC	Li-Ion Battery Charge Management, Vc=4,1V±1%	SOT-23-6	33yh	7d	VR22	Mcc
CN	R5220D221A	VR-IC	PWM step-down DC-DC converter, CE, Vdc=Vldo=2.2V	SON-6	35dc3	7g		Ric
CP	HSMS-282P	Si-diode	4x Schottky, RF, 15V, 1A, Vf<0,34V(1mA), <1pF, 12Ω(5mA)	SOT-363	33bx		-	Agi
CP	MCP73826-4.2	CMOS-IC	Li-Ion Battery Charge Management, Vc=4,2V±1%	SOT-23-6	33yh	7d	VR22	Mcc
CP	R5220D231A	VR-IC	PWM step-down DC-DC converter, CE, Vdc=Vldo=2.3V	SON-6	35dc3	7g		Ric
CQ	R5220D241A	VR-IC	PWM step-down DC-DC converter, CE, Vdc=Vldo=2.4V	SON-6	35dc3	7g		Ric
CR	R5220D251A	VR-IC	PWM step-down DC-DC converter, CE, Vdc=Vldo=2.5V	SON-6	35dc3	7g		Ric
CS	R5220D261A	VR-IC	PWM step-down DC-DC converter, CE, Vdc=Vldo=2.6V	SON-6	35dc3	7g		Ric
CT	R5220D271A	VR-IC	PWM step-down DC-DC converter, CE, Vdc=Vldo=2.7V	SON-6	35dc3	7g		Ric
CU	R5220D281A	VR-IC	PWM step-down DC-DC converter, CE, Vdc=Vldo=2.8V	SON-6	35dc3	7g		Ric
CV	R5220D291A	VR-IC	PWM step-down DC-DC converter, CE, Vdc=Vldo=2.9V	SON-6	35dc3	7g		Ric
CW	R5220D012A	VR-IC	PWM step-down DC-DC converter, CE, Vdc=1.2V, Vldo=1.1V	SON-6	35dc3	7g		Ric
CW3	CMLZDA2V4	Z-diode	Dual (CA), 2.2..2.6V, Zzt<100Ω, 63mA, 250mW	SOT-563	33ed	7c		Cen
CW4	CMLZDA2V7	Z-diode	Dual (CA), 2.5..2.9V, Zzt<100Ω, 57mA, 250mW	SOT-563	33ed	7c		Cen

SMD code	Type	Function	Short description	Case	Pin.	St.	Sch.	Mnf.
CW5	CMLZDA3V0	Z-diode	Dual (CA), 2.8..3.2V, Zzt<95Ω, 54mA, 250mW	SOT-563	33ed	7c		Cen
CW6	CMLZDA3V3	Z-diode	Dual (CA), 3.1..3.5V, Zzt<95Ω, 47mA, 250mW	SOT-563	33ed	7c		Cen
CW7	CMLZDA3V6	Z-diode	Dual (CA), 3.4..3.8V, Zzt<95Ω, 45mA, 250mW	SOT-563	33ed	7c		Cen
CW8	CMLZDA3V9	Z-diode	Dual (CA), 3.7..4.1V, Zzt<90Ω, 43mA, 250mW	SOT-563	33ed	7c		Cen
CW9	CMLZDA4V3	Z-diode	Dual (CA), 4.0..4.6V, Zzt<90Ω, 40mA, 250mW	SOT-563	33ed	7c		Cen
CX	R5220D022A	VR-IC	PWM step-down DC-DC converter, CE, Vdc=1.5V, Vldo=1.1V	SON-6	35dc3	7g		Ric
CY	R5220D032A	VR-IC	PWM step-down DC-DC converter, CE, Vdc=1.3V, Vldo=1.05V	SON-6	35dc3	7g		Ric
CY1	CMLZDA11V	Z-diode	Dual (CA), 10.4..11.6V, Zzt<20Ω, 15mA, 250mW	SOT-563	33ed	7c		Cen
CY2	CMLZDA12V	Z-diode	Dual (CA), 11.4..12.7V, Zzt<25Ω, 13mA, 250mW	SOT-563	33ed	7c		Cen
CY3	CMLZDA13V	Z-diode	Dual (CA), 12.4..14.1V, Zzt<30Ω, 12mA, 250mW	SOT-563	33ed	7c		Cen
CY4	CMLZDA15V	Z-diode	Dual (CA), 13.8..15.6V, Zzt<30Ω, 11mA, 250mW	SOT-563	33ed	7c		Cen
CY5	CMLZDA16V	Z-diode	Dual (CA), 15.3..17.1V, Zzt<40Ω, 10mA, 250mW	SOT-563	33ed	7c		Cen
CY6	CMLZDA18V	Z-diode	Dual (CA), 16.8..19.1V, Zzt<45Ω, 9.2mA, 250mW	SOT-563	33ed	7c		Cen
CY7	CMLZDA20V	Z-diode	Dual (CA), 18.8..21.2V, Zzt<55Ω, 8.3mA, 250mW	SOT-563	33ed	7c		Cen
CY8	CMLZDA22V	Z-diode	Dual (CA), 20.8..23.3V, Zzt<55Ω, 7.6mA, 250mW	SOT-563	33ed	7c		Cen
CY9	CMLZDA24V	Z-diode	Dual (CA), 22.8..25.6V, Zzt<70Ω, 7.0mA, 250mW	SOT-563	33ed	7c		Cen
CYA	CMLZDA27V	Z-diode	Dual (CA), 25.1..28.9V, Zzt<80Ω, 6.2mA, 250mW	SOT-563	33ed	7c		Cen
CYB	CMLZDA30V	Z-diode	Dual (CA), 28.0..32.0V, Zzt<80Ω, 5.6mA, 250mW	SOT-563	33ed	7c		Cen
CYC	CMLZDA33V	Z-diode	Dual (CA), 31.0..35.0V, Zzt<80Ω, 5.0mA, 250mW	SOT-563	33ed	7c		Cen
CYD	CMLZDA36V	Z-diode	Dual (CA), 34.0..38.0V, Zzt<90Ω, 4.6mA, 250mW	SOT-563	33ed	7c		Cen
CYE	CMLZDA39V	Z-diode	Dual (CA), 37.0..41.0V, Zzt<130Ω, 4.3mA, 250mW	SOT-563	33ed	7c		Cen
CYF	CMLZDA43V	Z-diode	Dual (CA), 40.0..46.0V, Zzt<150Ω, 3.9mA, 250mW	SOT-563	33ed	7c		Cen
CYH	CMLZDA47V	Z-diode	Dual (CA), 44.0..50.0V, Zzt<170Ω, 3.5mA, 250mW	SOT-563	33ed	7c		Cen
CZ	R5220D042A	VR-IC	PWM step-down DC-DC converter, CE, Vdc=1.3V, Vldo=1.1V	SON-6	35dc3	7g		Ric
CZ1	CMLZDA4V7	Z-diode	Dual (CA), 4.4..5.0V, Zzt<80Ω, 38mA, 250mW	SOT-563	33ed	7c		Cen
CZ2	CMLZDA5V1	Z-diode	Dual (CA), 4.8..5.4V, Zzt<60Ω, 35mA, 250mW	SOT-563	33ed	7c		Cen
CZ3	CMLZDA5V6	Z-diode	Dual (CA), 5.2..6.0V, Zzt<40Ω, 32mA, 250mW	SOT-563	33ed	7c		Cen
CZ4	CMLZDA6V2	Z-diode	Dual (CA), 5.8..6.6V, Zzt<10Ω, 28mA, 250mW	SOT-563	33ed	7c		Cen
CZ5	CMLZDA6V8	Z-diode	Dual (CA), 6.5..7.2V, Zzt<15Ω, 25mA, 250mW	SOT-563	33ed	7c		Cen
CZ6	CMLZDA7V5	Z-diode	Dual (CA), 7.0..7.9V, Zzt<15Ω, 23mA, 250mW	SOT-563	33ed	7c		Cen
CZ7	CMLZDA8V2	Z-diode	Dual (CA), 7.7..8.7V, Zzt<15Ω, 21mA, 250mW	SOT-563	33ed	7c		Cen
CZ8	CMLZDA9V1	Z-diode	Dual (CA), 8.5..9.6V, Zzt<15Ω, 18mA, 250mW	SOT-563	33ed	7c		Cen
CZ9	CMLZDA10V	Z-diode	Dual (CA), 9.4..10.6V, Zzt<20Ω, 16mA, 250mW	SOT-563	33ed	7c		Cen
D0	R1160D301A	VR-IC	LDO, -CE, 3V±2%, 200mA	SON-6	35vrc	7g	VR4	Ric
D0	R5220D301B	VR-IC	PWM step-down DC-DC converter, CE, Vdc=Vldo=3V	SON-6	35dc3	7g		Ric
D0	RN2901AFS	Si-pnp-Digi	Dual, Sw, 50V, 80mA, 50mW, R1/R2=4.7k/4.7k	fS6	TD12	7b	-	Tos
D01A	R1171S181A5	VR-IC	LDO, CE, 1.85V±2%, 1.5A	HSOP-6J	29vrk	7h	VR4	Ric
D01B	R1171S181B5	VR-IC	LDO, CE, 1.85V±2%, 1.5A	HSOP-6J	29vrk	7h	VR4	Ric
D02A	R1171S281A5	VR-IC	LDO, CE, 2.85V±2%, 1.5A	HSOP-6J	29vrk	7h	VR4	Ric
D02B	R1171S281B5	VR-IC	LDO, CE, 2.85V±2%, 1.5A	HSOP-6J	29vrk	7h	VR4	Ric
D1	IMD1A	Si-n/p-Digi	Sw, 50V, 100mA, 250MHz, R1=22k	SOT-23-6	33tg		-	Rhm
D1	PMBT3904D	Si-npn	Dual, Sw, 60V, 100mA, 150mW, B=100..300, >300MHz	SC-74	33tg		-	Phi
D1	R1160D311A	VR-IC	LDO, -CE, 3.1V±2%, 200mA	SON-6	35vrc	7g	VR4	Ric
D1	R5220D311B	VR-IC	PWM step-down DC-DC converter, CE, Vdc=Vldo=3.1V	SON-6	35dc3	7g		Ric
D1	RN2902AFS	Si-pnp-Digi	Dual, Sw, 50V, 80mA, 50mW, R1/R2=10k/10k	fS6	TD12	7b	-	Tos
D10	IMD10A	Si-n/p-Digi	Sw, 50V, p: 500mA, n: 100mA, R1/R2=100R/10k	SOT-23-6	33tg		-	Rhm
D14	IMD14	Si-n/p-Digi	Sw, 50V, 500mA, R1/R2=220R/10k	SOT-23-6	33tg		-	Rhm
D15A	R1171S151A	VR-IC	LDO, -CE, 1.5V±2%, 1.5A	HSOP-6J	29vrk	7h	VR4	Ric
D15B	R1171S151B	VR-IC	LDO, CE, 1.5V±2%, 1.5A	HSOP-6J	29vrk	7h	VR4	Ric
D16	IMD16A	Si-n/p-Digi	Sw, 50V, p: 500mA, n: 100mA, R1/R2=2.2k/22k	SOT-23-6	33tg		-	Rhm
D16A	R1171S161A	VR-IC	LDO, -CE, 1.6V±2%, 1.5A	HSOP-6J	29vrk	7h	VR4	Ric
D16B	R1171S161B	VR-IC	LDO, CE, 1.6V±2%, 1.5A	HSOP-6J	29vrk	7h	VR4	Ric
D17A	R1171S171A	VR-IC	LDO, -CE, 1.7V±2%, 1.5A	HSOP-6J	29vrk	7h	VR4	Ric
D17B	R1171S171B	VR-IC	LDO, CE, 1.7V±2%, 1.5A	HSOP-6J	29vrk	7h	VR4	Ric
D18A	R1171S181A	VR-IC	LDO, -CE, 1.8V±2%, 1.5A	HSOP-6J	29vrk	7h	VR4	Ric
D18B	R1171S181B	VR-IC	LDO, -CE, 1.8V±2%, 1.5A	HSOP-6J	29vrk	7h	VR4	Ric
D19A	R1171S191A	VR-IC	LDO, -CE, 1.9V±2%, 1.5A	HSOP-6J	29vrk	7h	VR4	Ric
D19B	R1171S191B	VR-IC	LDO, CE, 1.9V±2%, 1.5A	HSOP-6J	29vrk	7h	VR4	Ric
D2	R1160D321A	VR-IC	LDO, -CE, 3.2V±2%, 200mA	SON-6	35vrc	7g	VR4	Ric
D2	R5220D321B	VR-IC	PWM step-down DC-DC converter, CE, Vdc=Vldo=3.2V	SON-6	35dc3	7g		Ric
D2	RN2903AFS	Si-pnp-Digi	Dual, Sw, 50V, 80mA, 50mW, R1/R2=22k/22k	fS6	TD12	7b	-	Tos
D20A	R1171S201A	VR-IC	LDO, -CE, 2V±2%, 1.5A	HSOP-6J	29vrk	7h	VR4	Ric
D20B	R1171S201B	VR-IC	LDO, CE, 2V±2%, 1.5A	HSOP-6J	29vrk	7h	VR4	Ric
D21A	R1171S211A	VR-IC	LDO, -CE, 2.1V±2%, 1.5A	HSOP-6J	29vrk	7h	VR4	Ric
D21B	R1171S211B	VR-IC	LDO, CE, 2.1V±2%, 1.5A	HSOP-6J	29vrk	7h	VR4	Ric
D22A	R1171S221A	VR-IC	LDO, -CE, 2.2V±2%, 1.5A	HSOP-6J	29vrk	7h	VR4	Ric
D22B	R1171S221B	VR-IC	LDO, CE, 2.2V±2%, 1.5A	HSOP-6J	29vrk	7h	VR4	Ric
D23A	R1171S231A	VR-IC	LDO, -CE, 2.3V±2%, 1.5A	HSOP-6J	29vrk	7h	VR4	Ric
D23B	R1171S231B	VR-IC	LDO, CE, 2.3V±2%, 1.5A	HSOP-6J	29vrk	7h	VR4	Ric
D24A	R1171S241A	VR-IC	LDO, -CE, 2.4V±2%, 1.5A	HSOP-6J	29vrk	7h	VR4	Ric
D24B	R1171S241B	VR-IC	LDO, CE, 2.4V±2%, 1.5A	HSOP-6J	29vrk	7h	VR4	Ric
D25A	R1171S251A	VR-IC	LDO, -CE, 2.5V±2%, 1.5A	HSOP-6J	29vrk	7h	VR4	Ric
D25B	R1171S251B	VR-IC	LDO, CE, 2.5V±2%, 1.5A	HSOP-6J	29vrk	7h	VR4	Ric
D26A	R1171S261A	VR-IC	LDO, -CE, 2.6V±2%, 1.5A	HSOP-6J	29vrk	7h	VR4	Ric
D26B	R1171S261B	VR-IC	LDO, CE, 2.6V±2%, 1.5A	HSOP-6J	29vrk	7h	VR4	Ric

SMD code	Type	Function	Short description	Case	Pin.	St.	Sch.	Mnf.
D27A	R1171S271A	VR-IC	LDO, -CE, 2.7V±2%, 1.5A	HSOP-6J	29vrk	7h	VR4	Ric
D27B	R1171S271B	VR-IC	LDO, CE, 2.7V±2%, 1.5A	HSOP-6J	29vrk	7h	VR4	Ric
D28A	R1171S281A	VR-IC	LDO, -CE, 2.8V±2%, 1.5A	HSOP-6J	29vrk	7h	VR4	Ric
D28B	R1171S281B	VR-IC	LDO, -CE, 2.8V±2%, 1.5A	HSOP-6J	29vrk	7h	VR4	Ric
D29A	R1171S291A	VR-IC	LDO, -CE, 2.9V±2%, 1.5A	HSOP-6J	29vrk	7h	VR4	Ric
D29B	R1171S291B	VR-IC	LDO, CE, 2.9V±2%, 1.5A	HSOP-6J	29vrk	7h	VR4	Ric
D3	R1160D331A	VR-IC	LDO, -CE, 3.3V±2%, 200mA	SON-6	35vrc	7g	VR4	Ric
D3	R5220D331B	VR-IC	PWM step-down DC-DC converter, CE, Vdc=Vldo=3.3V	SON-6	35dc3	7g		Ric
D3	RN2904AFS	Si-pnp-Digi	Dual, Sw, 50V, 80mA, 50mW, R1/R2=47k/47k	fS6	TD12	7b	-	Tos
D30A	R1171S301A	VR-IC	LDO, -CE, 3V±2%, 1.5A	HSOP-6J	29vrk	7h	VR4	Ric
D30B	R1171S301B	VR-IC	LDO, CE, 3V±2%, 1.5A	HSOP-6J	29vrk	7h	VR4	Ric
D31A	R1171S311A	VR-IC	LDO, -CE, 3.1V±2%, 1.5A	HSOP-6J	29vrk	7h	VR4	Ric
D31B	R1171S311B	VR-IC	LDO, CE, 3.1V±2%, 1.5A	HSOP-6J	29vrk	7h	VR4	Ric
D32A	R1171S321A	VR-IC	LDO, -CE, 3.2V±2%, 1.5A	HSOP-6J	29vrk	7h	VR4	Ric
D32B	R1171S321B	VR-IC	LDO, CE, 3.2V±2%, 1.5A	HSOP-6J	29vrk	7h	VR4	Ric
D33A	R1171S331A	VR-IC	LDO, -CE, 3.3V±2%, 1.5A	HSOP-6J	29vrk	7h	VR4	Ric
D33B	R1171S331B	VR-IC	LDO, CE, 3.3V±2%, 1.5A	HSOP-6J	29vrk	7h	VR4	Ric
D34A	R1171S341A	VR-IC	LDO, -CE, 3.4V±2%, 1.5A	HSOP-6J	29vrk	7h	VR4	Ric
D34B	R1171S341B	VR-IC	LDO, CE, 3.4V±2%, 1.5A	HSOP-6J	29vrk	7h	VR4	Ric
D35A	R1171S351A	VR-IC	LDO, -CE, 3.5V±2%, 1.5A	HSOP-6J	29vrk	7h	VR4	Ric
D35B	R1171S351B	VR-IC	LDO, CE, 3.5V±2%, 1.5A	HSOP-6J	29vrk	7h	VR4	Ric
D36A	R1171S361A	VR-IC	LDO, -CE, 3.6V±2%, 1.5A	HSOP-6J	29vrk	7h	VR4	Ric
D36B	R1171S361B	VR-IC	LDO, CE, 3.6V±2%, 1.5A	HSOP-6J	29vrk	7h	VR4	Ric
D37A	R1171S371A	VR-IC	LDO, -CE, 3.7V±2%, 1.5A	HSOP-6J	29vrk	7h	VR4	Ric
D37B	R1171S371B	VR-IC	LDO, CE, 3.7V±2%, 1.5A	HSOP-6J	29vrk	7h	VR4	Ric
D38A	R1171S381A	VR-IC	LDO, -CE, 3.8V±2%, 1.5A	HSOP-6J	29vrk	7h	VR4	Ric
D38B	R1171S381B	VR-IC	LDO, CE, 3.8V±2%, 1.5A	HSOP-6J	29vrk	7h	VR4	Ric
D39A	R1171S391A	VR-IC	LDO, -CE, 3.9V±2%, 1.5A	HSOP-6J	29vrk	7h	VR4	Ric
D39B	R1171S391B	VR-IC	LDO, CE, 3.9V±2%, 1.5A	HSOP-6J	29vrk	7h	VR4	Ric
D4	RN2905AFS	Si-pnp-Digi	Dual, Sw, 50V, 80mA, 50mW, R1/R2=2.2k/47k	fS6	TD12	7b	-	Tos
D40A	R1171S401A	VR-IC	LDO, -CE, 4V±2%, 1.5A	HSOP-6J	29vrk	7h	VR4	Ric
D40B	R1171S401B	VR-IC	LDO, CE, 4V±2%, 1.5A	HSOP-6J	29vrk	7h	VR4	Ric
D41A	R1171S411A	VR-IC	LDO, -CE, 4.1V±2%, 1.5A	HSOP-6J	29vrk	7h	VR4	Ric
D41B	R1171S411B	VR-IC	LDO, CE, 4.1V±2%, 1.5A	HSOP-6J	29vrk	7h	VR4	Ric
D42A	R1171S421A	VR-IC	LDO, -CE, 4.2V±2%, 1.5A	HSOP-6J	29vrk	7h	VR4	Ric
D42B	R1171S421B	VR-IC	LDO, CE, 4.2V±2%, 1.5A	HSOP-6J	29vrk	7h	VR4	Ric
D43A	R1171S431A	VR-IC	LDO, -CE, 4.3V±2%, 1.5A	HSOP-6J	29vrk	7h	VR4	Ric
D43B	R1171S431B	VR-IC	LDO, CE, 4.3V±2%, 1.5A	HSOP-6J	29vrk	7h	VR4	Ric
D44A	R1171S441A	VR-IC	LDO, -CE, 4.4V±2%, 1.5A	HSOP-6J	29vrk	7h	VR4	Ric
D44B	R1171S441B	VR-IC	LDO, CE, 4.4V±2%, 1.5A	HSOP-6J	29vrk	7h	VR4	Ric
D45A	R1171S451A	VR-IC	LDO, -CE, 4.5V±2%, 1.5A	HSOP-6J	29vrk	7h	VR4	Ric
D45B	R1171S451B	VR-IC	LDO, CE, 4.5V±2%, 1.5A	HSOP-6J	29vrk	7h	VR4	Ric
D46A	R1171S461A	VR-IC	LDO, -CE, 4.6V±2%, 1.5A	HSOP-6J	29vrk	7h	VR4	Ric
D46B	R1171S461B	VR-IC	LDO, CE, 4.6V±2%, 1.5A	HSOP-6J	29vrk	7h	VR4	Ric
D47A	R1171S471A	VR-IC	LDO, -CE, 4.7V±2%, 1.5A	HSOP-6J	29vrk	7h	VR4	Ric
D47B	R1171S471B	VR-IC	LDO, CE, 4.7V±2%, 1.5A	HSOP-6J	29vrk	7h	VR4	Ric
D48A	R1171S481A	VR-IC	LDO, -CE, 4.8V±2%, 1.5A	HSOP-6J	29vrk	7h	VR4	Ric
D48B	R1171S481B	VR-IC	LDO, CE, 4.8V±2%, 1.5A	HSOP-6J	29vrk	7h	VR4	Ric
D49A	R1171S491A	VR-IC	LDO, -CE, 4.9V±2%, 1.5A	HSOP-6J	29vrk	7h	VR4	Ric
D49B	R1171S491B	VR-IC	LDO, CE, 4.9V±2%, 1.5A	HSOP-6J	29vrk	7h	VR4	Ric
D5	RN2906AFS	Si-pnp-Digi	Dual, Sw, 50V, 80mA, 50mW, R1/R2=4.7k/47k	fS6	TD12	7b	-	Tos
D50A	R1171S501A	VR-IC	LDO, -CE, 5V±2%, 1.5A	HSOP-6J	29vrk	7h	VR4	Ric
D50B	R1171S501B	VR-IC	LDO, CE, 5V±2%, 1.5A	HSOP-6J	29vrk	7h	VR4	Ric
D6	RN2907AFS	Si-pnp-Digi	Dual, Sw, 50V, 80mA, 50mW, R1/R2=10k/47k	fS6	TD12	7b	-	Tos
D7	RN2908AFS	Si-pnp-Digi	Dual, Sw, 50V, 80mA, 50mW, R1/R2=22k/47k	fS6	TD12	7b	-	Tos
D8	IMD8A	Si-n/p-Digi	Sw, 50V, 100mA, R1=47k	SOT-23-6	33tg		-	Rhm
D8	RN2909AFS	Si-pnp-Digi	Dual, Sw, 50V, 80mA, 50mW, R1/R2=47k/22k	fS6	TD12	7b	-	Tos
D9	IMD9A	Si-n/p-Digi	Sw, 50V, 100mA, R1/R2=10k/47k	SOT-23-6	33tg		-	Rhm
D9	RN2910AFS	Si-pnp-Digi	Dual, Sw, 50V, 80mA, 50mW, R1=4.7k	fS6	TD13	7b	-	Tos
DA	R5220D101B	VR-IC	PWM step-down DC-DC converter, CE, Vdc=Vldo=1V	SON-6	35dc3	7g		Ric
DB	R5220D111B	VR-IC	PWM step-down DC-DC converter, CE, Vdc=Vldo=1.1V	SON-6	35dc3	7g		Ric
DC	R5220D121B	VR-IC	PWM step-down DC-DC converter, CE, Vdc=Vldo=1.2V	SON-6	35dc3	7g		Ric
DC	SSM6N04FU	n-MOS*-e	Dual, LogL, 20V, 0,1A, <12Ω(10mA), integr. Rgs=1MΩ	SOT-363	33fu		-	Tos
DD	R5220D131B	VR-IC	PWM step-down DC-DC converter, CE, Vdc=Vldo=1.3V	SON-6	35dc3	7g		Ric
DE	R5220D141B	VR-IC	PWM step-down DC-DC converter, CE, Vdc=Vldo=1.4V	SON-6	35dc3	7g		Ric
DF	R5220D151B	VR-IC	PWM step-down DC-DC converter, CE, Vdc=Vldo=1.5V	SON-6	35dc3	7g		Ric
DF	RN2911AFS	Si-pnp-Digi	Dual, Sw, 50V, 80mA, 50mW, R1=10k	fS6	TD13	7b	-	Tos
DG	R5220D161B	VR-IC	PWM step-down DC-DC converter, CE, Vdc=Vldo=1.6V	SON-6	35dc3	7g		Ric
DGR	KTX102U-GR	Si-n/p	GP, 60(50)V, 150mA, 200mW, B=200..400, >80MHz	US6	33t7			Kec
DH	R5220D171B	VR-IC	PWM step-down DC-DC converter, CE, Vdc=Vldo=1.7V	SON-6	35dc3	7g		Ric
DJ	R5220D181B	VR-IC	PWM step-down DC-DC converter, CE, Vdc=Vldo=1.8V	SON-6	35dc3	7g		Ric
DK	R5220D191B	VR-IC	PWM step-down DC-DC converter, CE, Vdc=Vldo=1.9V	SON-6	35dc3	7g		Ric
DL	R5220D201B	VR-IC	PWM step-down DC-DC converter, CE, Vdc=Vldo=2V	SON-6	35dc3	7g		Ric
DM	AIC1648CK	VR-IC	1,2 MHz PWM White LED Driver, OVP 4,2V	TSOT23-6	33sv		VR19	Aic
DM	R5220D211B	VR-IC	PWM step-down DC-DC converter, CE, Vdc=Vldo=2.1V	SON-6	35dc3	7g		Ric

SMD code	Type	Function	Short description	Case	Pin.	St.	Sch.	Mnf.
DMP	AIC1648PK	VR-IC	1,2 MHz PWM White LED Driver, OVP 4,2V	TSOT23-6	33sv		VR19	Aic
DN	R5220D221B	VR-IC	PWM step-down DC-DC converter, CE, Vdc=Vldo=2.2V	SON-6	35dc3	7g		Ric
DP	R5220D231B	VR-IC	PWM step-down DC-DC converter, CE, Vdc=Vldo=2.3V	SON-6	35dc3	7g		Ric
DPE	XC6214P152MR	VR-IC	LDO, 1.5V±2%, 500mA	SOT-26	33yt	7f	VR1	Tor
DPF	XC6214P162MR	VR-IC	LDO, 1.6V±2%, 500mA	SOT-26	33yt	7f	VR1	Tor
DPH	XC6214P172MR	VR-IC	LDO, 1.7V±2%, 500mA	SOT-26	33yt	7f	VR1	Tor
DPK	XC6214P182MR	VR-IC	LDO, 1.8V±2%, 500mA	SOT-26	33yt	7f	VR1	Tor
DPL	XC6214P192MR	VR-IC	LDO, 1.9V±2%, 500mA	SOT-26	33yt	7f	VR1	Tor
DPM	XC6214P202MR	VR-IC	LDO, 2V±2%, 500mA	SOT-26	33yt	7f	VR1	Tor
DPN	XC6214P212MR	VR-IC	LDO, 2.1V±2%, 500mA	SOT-26	33yt	7f	VR1	Tor
DPP	XC6214P222MR	VR-IC	LDO, 2.2V±2%, 500mA	SOT-26	33yt	7f	VR1	Tor
DPR	XC6214P232MR	VR-IC	LDO, 2.3V±2%, 500mA	SOT-26	33yt	7f	VR1	Tor
DPS	XC6214P242MR	VR-IC	LDO, 2.4V±2%, 500mA	SOT-26	33yt	7f	VR1	Tor
DPT	XC6214P252MR	VR-IC	LDO, 2.5V±2%, 500mA	SOT-26	33yt	7f	VR1	Tor
DPU	XC6214P262MR	VR-IC	LDO, 2.6V±2%, 500mA	SOT-26	33yt	7f	VR1	Tor
DPV	XC6214P272MR	VR-IC	LDO, 2.7V±2%, 500mA	SOT-26	33yt	7f	VR1	Tor
DPX	XC6214P282MR	VR-IC	LDO, 2.8V±2%, 500mA	SOT-26	33yt	7f	VR1	Tor
DPY	XC6214P292MR	VR-IC	LDO, 2.9V±2%, 500mA	SOT-26	33yt	7f	VR1	Tor
DPZ	XC6214P302MR	VR-IC	LDO, 3V±2%, 500mA	SOT-26	33yt	7f	VR1	Tor
DQ	R5220D241B	VR-IC	PWM step-down DC-DC converter, CE, Vdc=Vldo=2.4V	SON-6	35dc3	7g		Ric
DR	R5220D251B	VR-IC	PWM step-down DC-DC converter, CE, Vdc=Vldo=2.5V	SON-6	35dc3	7g		Ric
DR0	XC6214P312MR	VR-IC	LDO, 3.1V±2%, 500mA	SOT-26	33yt	7f	VR1	Tor
DR1	XC6214P322MR	VR-IC	LDO, 3.2V±2%, 500mA	SOT-26	33yt	7f	VR1	Tor
DR2	XC6214P332MR	VR-IC	LDO, 3.3V±2%, 500mA	SOT-26	33yt	7f	VR1	Tor
DR3	XC6214P342MR	VR-IC	LDO, 3.4V±2%, 500mA	SOT-26	33yt	7f	VR1	Tor
DR4	XC6214P352MR	VR-IC	LDO, 3.5V±2%, 500mA	SOT-26	33yt	7f	VR1	Tor
DR5	XC6214P362MR	VR-IC	LDO, 3.6V±2%, 500mA	SOT-26	33yt	7f	VR1	Tor
DR6	XC6214P372MR	VR-IC	LDO, 3.7V±2%, 500mA	SOT-26	33yt	7f	VR1	Tor
DR7	XC6214P382MR	VR-IC	LDO, 3.8V±2%, 500mA	SOT-26	33yt	7f	VR1	Tor
DR8	XC6214P392MR	VR-IC	LDO, 3.9V±2%, 500mA	SOT-26	33yt	7f	VR1	Tor
DR9	XC6214P402MR	VR-IC	LDO, 4V±2%, 500mA	SOT-26	33yt	7f	VR1	Tor
DRA	XC6214P412MR	VR-IC	LDO, 4.1V±2%, 500mA	SOT-26	33yt	7f	VR1	Tor
DRB	XC6214P422MR	VR-IC	LDO, 4.2V±2%, 500mA	SOT-26	33yt	7f	VR1	Tor
DRC	XC6214P432MR	VR-IC	LDO, 4.3V±2%, 500mA	SOT-26	33yt	7f	VR1	Tor
DRD	XC6214P442MR	VR-IC	LDO, 4.4V±2%, 500mA	SOT-26	33yt	7f	VR1	Tor
DRE	XC6214P452MR	VR-IC	LDO, 4.5V±2%, 500mA	SOT-26	33yt	7f	VR1	Tor
DRF	XC6214P462MR	VR-IC	LDO, 4.6V±2%, 500mA	SOT-26	33yt	7f	VR1	Tor
DRH	XC6214P472MR	VR-IC	LDO, 4.7V±2%, 500mA	SOT-26	33yt	7f	VR1	Tor
DRK	XC6214P482MR	VR-IC	LDO, 4.8V±2%, 500mA	SOT-26	33yt	7f	VR1	Tor
DRL	XC6214P492MR	VR-IC	LDO, 4.9V±2%, 500mA	SOT-26	33yt	7f	VR1	Tor
DRN	XC6214P502MR	VR-IC	LDO, 5V±2%, 500mA	SOT-26	33yt	7f	VR1	Tor
DS	R5220D261B	VR-IC	PWM step-down DC-DC converter, CE, Vdc=Vldo=2.6V	SON-6	35dc3	7g		Ric
DT	R5220D271B	VR-IC	PWM step-down DC-DC converter, CE, Vdc=Vldo=2.7V	SON-6	35dc3	7g		Ric
DU	R5220D281B	VR-IC	PWM step-down DC-DC converter, CE, Vdc=Vldo=2.8V	SON-6	35dc3	7g		Ric
DV	R5220D291B	VR-IC	PWM step-down DC-DC converter, CE, Vdc=Vldo=2.9V	SON-6	35dc3	7g		Ric
DW	R5220D012B	VR-IC	PWM step-down DC-DC converter, CE, Vdc=1.2V, Vldo=1.1V	SON-6	35dc3	7g		Ric
DX	R5220D022B	VR-IC	PWM step-down DC-DC converter, CE, Vdc=1.5V, Vldo=1.1V	SON-6	35dc3	7g		Ric
DY	KTX102U-GR	Si-n/p	GP, 60(50)V, 150mA, 200mW, B=120..240, >80MHz	US6	33t7			Kec
DY	R5220D032B	VR-IC	PWM step-down DC-DC converter, CE, Vdc=1.3V, Vldo=1.05V	SON-6	35dc3	7g		Ric
DZ	R5220D042B	VR-IC	PWM step-down DC-DC converter, CE, Vdc=1.3V, Vldo=1.1V	SON-6	35dc3	7g		Ric
E0	TC1072-4.0VCH	VR-IC	LDO, CE, -Error, 4V±2%, 50mA	SOT-23-6	33uj		VR9	Mcc
E1	1PS88SB82	Si-diode	Triple, Schottky Barrier, UHF-Mix, 15V, 30mA, 1pF	SC-88	33dd		-	Phi
E1	TC1072-2.5VCH	VR-IC	LDO, CE, -Error, 2,5V±2%, 50mA	SOT-23-6	33uj		VR9	Mcc
E15A	R1170D151A	VR-IC	LDO, -CE, 1,5V±2%, 800mA	HSON-6	35vr	7e	VR4	Ric
E15A	RD5RW15AA	VR-IC	LDO, -Enable,1.5V±2%, 150mA	SON1612-6	35v1	7e	VR4	Ric
E15B	R1170D151B	VR-IC	LDO, CE, 1,5V±2%, 800mA	HSON-6	35vr	7e	VR4	Ric
E15B	RD5RW15BA	VR-IC	LDO, CE, 1.5V±2%, 150mA	SON1612-6	35v1	7e	VR4	Ric
E15C	RD5RW15CA	VR-IC	LDO, 1.5V±2%, 150mA	SON1612-6	35v2	7e	VR1	Ric
E16A	R1170D161A	VR-IC	LDO, -CE, 1,6V±2%, 800mA	HSON-6	35vr	7e	VR4	Ric
E16A	RD5RW16AA	VR-IC	LDO, -CE, 1.6V±2%, 150mA	SON1612-6	35v1	7e	VR4	Ric
E16B	R1170D161B	VR-IC	LDO, CE, 1,6V±2%, 800mA	HSON-6	35vr	7e	VR4	Ric
E16B	RD5RW16BA	VR-IC	LDO, CE, 1.6V±2%, 150mA	SON1612-6	35v1	7e	VR4	Ric
E16C	RD5RW16CA	VR-IC	LDO, 1.6V±2%, 150mA	SON1612-6	35v2	7e	VR1	Ric
E17A	R1170D171A	VR-IC	LDO, -CE, 1,7V±2%, 800mA	HSON-6	35vr	7e	VR4	Ric
E17A	RD5RW17AA	VR-IC	LDO, -CE, 1.7V±2%, 150mA	SON1612-6	35v1	7e	VR4	Ric
E17B	R1170D171B	VR-IC	LDO, CE, 1,7V±2%, 800mA	HSON-6	35vr	7e	VR4	Ric
E17B	RD5RW17BA	VR-IC	LDO, CE, 1.7V±2%, 150mA	SON1612-6	35v1	7e	VR4	Ric
E17C	RD5RW17CA	VR-IC	LDO, 1.7V±2%, 150mA	SON1612-6	35v2	7e	VR1	Ric
E18A	R1170D181A	VR-IC	LDO, -CE, 1,8V±2%, 800mA	HSON-6	35vr	7e	VR4	Ric
E18A	RD5RW18AA	VR-IC	LDO, -CE, 1.8V±2%, 150mA	SON1612-6	35v1	7e	VR4	Ric
E18B	R1170D181B	VR-IC	LDO, CE, 1,8V±2%, 800mA	HSON-6	35vr	7e	VR4	Ric
E18B	RD5RW18BA	VR-IC	LDO, CE, 1.8V±2%, 150mA	SON1612-6	35v1	7e	VR4	Ric
E18C	RD5RW18CA	VR-IC	LDO, 1.8V±2%, 150mA	SON1612-6	35v2	7e	VR1	Ric
E19A	R1170D191A	VR-IC	LDO, -CE, 1,9V±2%, 800mA	HSON-6	35vr	7e	VR4	Ric
E19A	RD5RW19AA	VR-IC	LDO, -CE, 1.9V±2%, 150mA	SON1612-6	35v1	7e	VR4	Ric

SMD code	Type	Function	Short description	Case	Pin.	St.	Sch.	Mnf.
E19B	R1170D191B	VR-IC	LDO, CE, 1,9V±2%, 800mA	HSON-6	35vr	7e	VR4	Ric
E19B	RD5RW19BA	VR-IC	LDO, CE, 1.9V±2%, 150mA	SON1612-6	35v1	7e	VR4	Ric
E19C	RD5RW19CA	VR-IC	LDO, 1.9V±2%, 150mA	SON1612-6	35v2	7e	VR1	Ric
E2	TC1072-2.7VCH	VR-IC	LDO, CE, -Error, 2,7V±2%, 50mA	SOT-23-6	33uj		VR9	Mcc
E20A	R1170D201A	VR-IC	LDO, -CE, 2V±2%, 800mA	HSON-6	35vr	7e	VR4	Ric
E20A	RD5RW20AA	VR-IC	LDO, -CE, 2V±2%, 150mA	SON1612-6	35v1	7e	VR4	Ric
E20B	R1170D201B	VR-IC	LDO, CE, 2V±2%, 800mA	HSON-6	35vr	7e	VR4	Ric
E20B	RD5RW20BA	VR-IC	LDO, CE, 2V±2%, 150mA	SON1612-6	35v1	7e	VR4	Ric
E20C	RD5RW20CA	VR-IC	LDO, 2V±2%, 150mA	SON1612-6	35v2	7e	VR1	Ric
E21A	R1170D211A	VR-IC	LDO, -CE, 2,1V±2%, 800mA	HSON-6	35vr	7e	VR4	Ric
E21A	RD5RW21AA	VR-IC	LDO, -CE, 2.1V±2%, 150mA	SON1612-6	35v1	7e	VR4	Ric
E21B	R1170D211B	VR-IC	LDO, CE, 2,1V±2%, 800mA	HSON-6	35vr	7e	VR4	Ric
E21B	RD5RW21BA	VR-IC	LDO, CE, 2.1V±2%, 150mA	SON1612-6	35v1	7e	VR4	Ric
E21C	RD5RW21CA	VR-IC	LDO, 2.1V±2%, 150mA	SON1612-6	35v2	7e	VR1	Ric
E22A	R1170D221A	VR-IC	LDO, -CE, 2,2V±2%, 800mA	HSON-6	35vr	7e	VR4	Ric
E22A	RD5RW22AA	VR-IC	LDO, -CE, 2.2V±2%, 150mA	SON1612-6	35v1	7e	VR4	Ric
E22B	R1170D221B	VR-IC	LDO, CE, 2,2V±2%, 800mA	HSON-6	35vr	7e	VR4	Ric
E22B	RD5RW22BA	VR-IC	LDO, CE, 2.2V±2%, 150mA	SON1612-6	35v1	7e	VR4	Ric
E22C	RD5RW22CA	VR-IC	LDO, 2.2V±2%, 150mA	SON1612-6	35v2	7e	VR1	Ric
E23A	R1170D231A	VR-IC	LDO, -CE, 2,3V±2%, 800mA	HSON-6	35vr	7e	VR4	Ric
E23A	RD5RW23AA	VR-IC	LDO, -CE, 2.3V±2%, 150mA	SON1612-6	35v1	7e	VR4	Ric
E23B	R1170D231B	VR-IC	LDO, CE, 2,3V±2%, 800mA	HSON-6	35vr	7e	VR4	Ric
E23B	RD5RW23BA	VR-IC	LDO, CE, 2.3V±2%, 150mA	SON1612-6	35v1	7e	VR4	Ric
E23C	RD5RW23CA	VR-IC	LDO, 2.3V±2%, 150mA	SON1612-6	35v2	7e	VR1	Ric
E24A	R1170D241A	VR-IC	LDO, -CE, 2,4V±2%, 800mA	HSON-6	35vr	7e	VR4	Ric
E24A	RD5RW24AA	VR-IC	LDO, -CE, 2.4V±2%, 150mA	SON1612-6	35v1	7e	VR4	Ric
E24B	R1170D241B	VR-IC	LDO, CE, 2,4V±2%, 800mA	HSON-6	35vr	7e	VR4	Ric
E24B	RD5RW24BA	VR-IC	LDO, CE, 2.4V±2%, 150mA	SON1612-6	35v1	7e	VR4	Ric
E24C	RD5RW24CA	VR-IC	LDO, 2.4V±2%, 150mA	SON1612-6	35v2	7e	VR1	Ric
E25A	R1170D251A	VR-IC	LDO, -CE, 2,5V±2%, 800mA	HSON-6	35vr	7e	VR4	Ric
E25A	RD5RW25AA	VR-IC	LDO, -CE, 2.5V±2%, 150mA	SON1612-6	35v1	7e	VR4	Ric
E25B	R1170D251B	VR-IC	LDO, CE, 2,5V±2%, 800mA	HSON-6	35vr	7e	VR4	Ric
E25B	RD5RW25BA	VR-IC	LDO, CE, 2.5V±2%, 150mA	SON1612-6	35v1	7e	VR4	Ric
E25C	RD5RW25CA	VR-IC	LDO, 2.5V±2%, 150mA	SON1612-6	35v2	7e	VR1	Ric
E26A	R1170D261A	VR-IC	LDO, -CE, 2,6V±2%, 800mA	HSON-6	35vr	7e	VR4	Ric
E26A	RD5RW26AA	VR-IC	LDO, -CE, 2.6V±2%, 150mA	SON1612-6	35v1	7e	VR4	Ric
E26B	R1170D261B	VR-IC	LDO, CE, 2,6V±2%, 800mA	HSON-6	35vr	7e	VR4	Ric
E26B	RD5RW26BA	VR-IC	LDO, CE, 2.6V±2%, 150mA	SON1612-6	35v1	7e	VR4	Ric
E26C	RD5RW26CA	VR-IC	LDO, 2.6V±2%, 150mA	SON1612-6	35v2	7e	VR1	Ric
E27A	R1170D271A	VR-IC	LDO, -CE, 2,7V±2%, 800mA	HSON-6	35vr	7e	VR4	Ric
E27A	RD5RW27AA	VR-IC	LDO, -CE, 2.7V±2%, 150mA	SON1612-6	35v1	7e	VR4	Ric
E27B	R1170D271B	VR-IC	LDO, CE, 2,7V±2%, 800mA	HSON-6	35vr	7e	VR4	Ric
E27B	RD5RW27BA	VR-IC	LDO, CE, 2.7V±2%, 150mA	SON1612-6	35v1	7e	VR4	Ric
E27C	RD5RW27CA	VR-IC	LDO, 2.7V±2%, 150mA	SON1612-6	35v2	7e	VR1	Ric
E28A	R1170D281A	VR-IC	LDO, -CE, 2,8V±2%, 800mA	HSON-6	35vr	7e	VR4	Ric
E28A	RD5RW28AA	VR-IC	LDO, -CE, 2.8V±2%, 150mA	SON1612-6	35v1	7e	VR4	Ric
E28B	R1170D281B	VR-IC	LDO, CE, 2,8V±2%, 800mA	HSON-6	35vr	7e	VR4	Ric
E28B	RD5RW28BA	VR-IC	LDO, CE, 2.8V±2%, 150mA	SON1612-6	35v1	7e	VR4	Ric
E28C	RD5RW28CA	VR-IC	LDO, 2.8V±2%, 150mA	SON1612-6	35v2	7e	VR1	Ric
E29A	R1170D291A	VR-IC	LDO, -CE, 2,9V±2%, 800mA	HSON-6	35vr	7e	VR4	Ric
E29A	RD5RW29AA	VR-IC	LDO, -CE, 2.9V±2%, 150mA	SON1612-6	35v1	7e	VR4	Ric
E29B	R1170D291B	VR-IC	LDO, CE, 2,9V±2%, 800mA	HSON-6	35vr	7e	VR4	Ric
E29B	RD5RW29BA	VR-IC	LDO, CE, 2.9V±2%, 150mA	SON1612-6	35v1	7e	VR4	Ric
E29C	RD5RW29CA	VR-IC	LDO, 2.9V±2%, 150mA	SON1612-6	35v2	7e	VR1	Ric
E3	TC1072-3.0VCH	VR-IC	LDO, CE, -Error, 3V±2%, 50mA	SOT-23-6	33uj		VR9	Mcc
E30A	R1170D301A	VR-IC	LDO, -CE, 3V±2%, 800mA	HSON-6	35vr	7e	VR4	Ric
E30A	RD5RW30AA	VR-IC	LDO, -CE, 3V±2%, 150mA	SON1612-6	35v1	7e	VR4	Ric
E30B	R1170D301B	VR-IC	LDO, CE, 3V±2%, 800mA	HSON-6	35vr	7e	VR4	Ric
E30B	RD5RW30BA	VR-IC	LDO, CE, 3V±2%, 150mA	SON1612-6	35v1	7e	VR4	Ric
E30C	RD5RW30CA	VR-IC	LDO, 3V±2%, 150mA	SON1612-6	35v2	7e	VR1	Ric
E31A	R1170D311A	VR-IC	LDO, -CE, 3.1V±2%, 800mA	HSON-6	35vr	7e	VR4	Ric
E31A	RD5RW31AA	VR-IC	LDO, -CE, 3.1V±2%, 150mA	SON1612-6	35v1	7e	VR4	Ric
E31B	R1170D311B	VR-IC	LDO, CE, 3.1V±2%, 800mA	HSON-6	35vr	7e	VR4	Ric
E31B	RD5RW31BA	VR-IC	LDO, CE, 3.1V±2%, 150mA	SON1612-6	35v1	7e	VR4	Ric
E31C	RD5RW31CA	VR-IC	LDO, 3.1V±2%, 150mA	SON1612-6	35v2	7e	VR1	Ric
E32A	R1170D321A	VR-IC	LDO, -CE, 3.2V±2%, 800mA	HSON-6	35vr	7e	VR4	Ric
E32A	RD5RW32AA	VR-IC	LDO, -CE, 3.2V±2%, 150mA	SON1612-6	35v1	7e	VR4	Ric
E32B	R1170D321B	VR-IC	LDO, CE, 3.2V±2%, 800mA	HSON-6	35vr	7e	VR4	Ric
E32B	RD5RW32BA	VR-IC	LDO, CE, 3.2V±2%, 150mA	SON1612-6	35v1	7e	VR4	Ric
E32C	RD5RW32CA	VR-IC	LDO, 3.2V±2%, 150mA	SON1612-6	35v2	7e	VR1	Ric
E33A	R1170D331A	VR-IC	LDO, -CE, 3.3V±2%, 800mA	HSON-6	35vr	7e	VR4	Ric
E33A	RD5RW33AA	VR-IC	LDO, -CE, 3.3V±2%, 150mA	SON1612-6	35v1	7e	VR4	Ric
E33B	R1170D331B	VR-IC	LDO, CE, 3.3V±2%, 800mA	HSON-6	35vr	7e	VR4	Ric
E33B	RD5RW33BA	VR-IC	LDO, CE, 3.3V±2%, 150mA	SON1612-6	35v1	7e	VR4	Ric
E33C	RD5RW33CA	VR-IC	LDO, 3.3V±2%, 150mA	SON1612-6	35v2	7e	VR1	Ric

SMD code	Type	Function	Short description	Case	Pin.	St.	Sch.	Mnf.
E34A	R1170D341A	VR-IC	LDO, -CE, 3.4V±2%, 800mA	HSON-6	35vr	7e	VR4	Ric
E34A	RD5RW34AA	VR-IC	LDO, -CE, 3.4V±2%, 150mA	SON1612-6	35v1	7e	VR4	Ric
E34B	R1170D341B	VR-IC	LDO, CE, 3.4V±2%, 800mA	HSON-6	35vr	7e	VR4	Ric
E34B	RD5RW34BA	VR-IC	LDO, CE, 3.4V±2%, 150mA	SON1612-6	35v1	7e	VR4	Ric
E34C	RD5RW34CA	VR-IC	LDO, 3.4V±2%, 150mA	SON1612-6	35v2	7e	VR1	Ric
E35A	R1170D351A	VR-IC	LDO, -CE, 3.5V±2%, 800mA	HSON-6	35vr	7e	VR4	Ric
E35A	RD5RW35AA	VR-IC	LDO, -CE, 3.5V±2%, 150mA	SON1612-6	35v1	7e	VR4	Ric
E35B	R1170D351B	VR-IC	LDO, CE, 3.5V±2%, 800mA	HSON-6	35vr	7e	VR4	Ric
E35B	RD5RW35BA	VR-IC	LDO, CE, 3.5V±2%, 150mA	SON1612-6	35v1	7e	VR4	Ric
E35C	RD5RW35CA	VR-IC	LDO, 3.5V±2%, 150mA	SON1612-6	35v2	7e	VR1	Ric
E36A	R1170D361A	VR-IC	LDO, -CE, 3,6V±2%, 800mA	HSON-6	35vr	7e	VR4	Ric
E36A	RD5RW36AA	VR-IC	LDO, -CE, 3.6V±2%, 150mA	SON1612-6	35v1	7e	VR4	Ric
E36B	R1170D361B	VR-IC	LDO, CE, 3,6V±2%, 800mA	HSON-6	35vr	7e	VR4	Ric
E36B	RD5RW36BA	VR-IC	LDO, CE, 3.6V±2%, 150mA	SON1612-6	35v1	7e	VR4	Ric
E36C	RD5RW36CA	VR-IC	LDO, 3.6V±2%, 150mA	SON1612-6	35v2	7e	VR1	Ric
E37	OPA2137N	Op-IC	Dual, FET-Input, ±2.25V..±18V, 1MHz	SOP-8	33opd			Bb
E37A	R1170D371A	VR-IC	LDO, -CE, 3,7V±2%, 800mA	HSON-6	35vr	7e	VR4	Ric
E37A	RD5RW37AA	VR-IC	LDO, -CE, 3.7V±2%, 150mA	SON1612-6	35v1	7e	VR4	Ric
E37B	R1170D371B	VR-IC	LDO, CE, 3,7V±2%, 800mA	HSON-6	35vr	7e	VR4	Ric
E37B	RD5RW37BA	VR-IC	LDO, CE, 3.7V±2%, 150mA	SON1612-6	35v1	7e	VR4	Ric
E37C	RD5RW37CA	VR-IC	LDO, 3.7V±2%, 150mA	SON1612-6	35v2	7e	VR1	Ric
E38A	R1170D381A	VR-IC	LDO, -CE, 3,8V±2%, 800mA	HSON-6	35vr	7e	VR4	Ric
E38A	RD5RW38AA	VR-IC	LDO, -CE, 3.8V±2%, 150mA	SON1612-6	35v1	7e	VR4	Ric
E38B	R1170D381B	VR-IC	LDO, CE, 3,8V±2%, 800mA	HSON-6	35vr	7e	VR4	Ric
E38B	RD5RW38BA	VR-IC	LDO, CE, 3.8V±2%, 150mA	SON1612-6	35v1	7e	VR4	Ric
E38C	RD5RW38CA	VR-IC	LDO, 3.8V±2%, 150mA	SON1612-6	35v2	7e	VR1	Ric
E39A	R1170D391A	VR-IC	LDO, -CE, 3,9V±2%, 800mA	HSON-6	35vr	7e	VR4	Ric
E39A	RD5RW39AA	VR-IC	LDO, -CE, 3.9V±2%, 150mA	SON1612-6	35v1	7e	VR4	Ric
E39B	R1170D391B	VR-IC	LDO, CE, 3,9V±2%, 800mA	HSON-6	35vr	7e	VR4	Ric
E39B	RD5RW39BA	VR-IC	LDO, CE, 3.9V±2%, 150mA	SON1612-6	35v1	7e	VR4	Ric
E39C	RD5RW39CA	VR-IC	LDO, 3.9V±2%, 150mA	SON1612-6	35v2	7e	VR1	Ric
E40A	R1170D401A	VR-IC	LDO, -CE, 4V±2%, 800mA	HSON-6	35vr	7e	VR4	Ric
E40A	RD5RW40AA	VR-IC	LDO, -CE, 4V±2%, 150mA	SON1612-6	35v1	7e	VR4	Ric
E40B	R1170D401B	VR-IC	LDO, CE, 4V±2%, 800mA	HSON-6	35vr	7e	VR4	Ric
E40B	RD5RW40BA	VR-IC	LDO, CE, 4V±2%, 150mA	SON1612-6	35v1	7e	VR4	Ric
E40C	RD5RW40CA	VR-IC	LDO, 4V±2%, 150mA	SON1612-6	35v2	7e	VR1	Ric
E41A	R1170D411A	VR-IC	LDO, -CE, 4,1V±2%, 800mA	HSON-6	35vr	7e	VR4	Ric
E41A	RD5RW41AA	VR-IC	LDO, -CE, 4.1V±2%, 150mA	SON1612-6	35v1	7e	VR4	Ric
E41B	R1170D411B	VR-IC	LDO, CE, 4,1V±2%, 800mA	HSON-6	35vr	7e	VR4	Ric
E41B	RD5RW41BA	VR-IC	LDO, CE, 4.1V±2%, 150mA	SON1612-6	35v1	7e	VR4	Ric
E41C	RD5RW41CA	VR-IC	LDO, 4.1V±2%, 150mA	SON1612-6	35v2	7e	VR1	Ric
E42A	R1170D421A	VR-IC	LDO, -CE, 4,2V±2%, 800mA	HSON-6	35vr	7e	VR4	Ric
E42A	RD5RW42AA	VR-IC	LDO, -CE, 4.2V±2%, 150mA	SON1612-6	35v1	7e	VR4	Ric
E42B	R1170D421B	VR-IC	LDO, CE, 4,2V±2%, 800mA	HSON-6	35vr	7e	VR4	Ric
E42B	RD5RW42BA	VR-IC	LDO, CE, 4.2V±2%, 150mA	SON1612-6	35v1	7e	VR4	Ric
E42C	RD5RW42CA	VR-IC	LDO, 4.2V±2%, 150mA	SON1612-6	35v2	7e	VR1	Ric
E43A	R1170D431A	VR-IC	LDO, -CE, 4,3V±2%, 800mA	HSON-6	35vr	7e	VR4	Ric
E43A	RD5RW43AA	VR-IC	LDO, -CE, 4.3V±2%, 150mA	SON1612-6	35v1	7e	VR4	Ric
E43B	R1170D431B	VR-IC	LDO, CE, 4,3V±2%, 800mA	HSON-6	35vr	7e	VR4	Ric
E43B	RD5RW43BA	VR-IC	LDO, CE, 4.3V±2%, 150mA	SON1612-6	35v1	7e	VR4	Ric
E43C	RD5RW43CA	VR-IC	LDO, 4.3V±2%, 150mA	SON1612-6	35v2	7e	VR1	Ric
E44A	R1170D441A	VR-IC	LDO, -CE, 4,4V±2%, 800mA	HSON-6	35vr	7e	VR4	Ric
E44A	RD5RW44AA	VR-IC	LDO, -CE, 4.4V±2%, 150mA	SON1612-6	35v1	7e	VR4	Ric
E44B	R1170D441B	VR-IC	LDO, CE, 4,4V±2%, 800mA	HSON-6	35vr	7e	VR4	Ric
E44B	RD5RW44BA	VR-IC	LDO, CE, 4.4V±2%, 150mA	SON1612-6	35v1	7e	VR4	Ric
E44C	RD5RW44CA	VR-IC	LDO, 4.4V±2%, 150mA	SON1612-6	35v2	7e	VR1	Ric
E45A	R1170D451A	VR-IC	LDO, -CE, 4,5V±2%, 800mA	HSON-6	35vr	7e	VR4	Ric
E45A	RD5RW45AA	VR-IC	LDO, -CE, 4.5V±2%, 150mA	SON1612-6	35v1	7e	VR4	Ric
E45B	R1170D451B	VR-IC	LDO, CE, 4,5V±2%, 800mA	HSON-6	35vr	7e	VR4	Ric
E45B	RD5RW45BA	VR-IC	LDO, CE, 4.5V±2%, 150mA	SON1612-6	35v1	7e	VR4	Ric
E45C	RD5RW45CA	VR-IC	LDO, 4.5V±2%, 150mA	SON1612-6	35v2	7e	VR1	Ric
E46A	R1170D461A	VR-IC	LDO, -CE, 4,6V±2%, 800mA	HSON-6	35vr	7e	VR4	Ric
E46A	RD5RW46AA	VR-IC	LDO, -CE, 4.6V±2%, 150mA	SON1612-6	35v1	7e	VR4	Ric
E46B	R1170D461B	VR-IC	LDO, CE, 4,6V±2%, 800mA	HSON-6	35vr	7e	VR4	Ric
E46B	RD5RW46BA	VR-IC	LDO, CE, 4.6V±2%, 150mA	SON1612-6	35v1	7e	VR4	Ric
E46C	RD5RW46CA	VR-IC	LDO, V4.6V±2%, 150mA	SON1612-6	35v2	7e	VR1	Ric
E47A	R1170D471A	VR-IC	LDO, -CE, 4,7V±2%, 800mA	HSON-6	35vr	7e	VR4	Ric
E47A	RD5RW47AA	VR-IC	LDO, -CE, 4.7V±2%, 150mA	SON1612-6	35v1	7e	VR4	Ric
E47B	R1170D471B	VR-IC	LDO, CE, 4,7V±2%, 800mA	HSON-6	35vr	7e	VR4	Ric
E47B	RD5RW47BA	VR-IC	LDO, CE, 4.7V±2%, 150mA	SON1612-6	35v1	7e	VR4	Ric
E47C	RD5RW47CA	VR-IC	LDO, 4.7V±2%, 150mA	SON1612-6	35v2	7e	VR1	Ric
E48A	R1170D481A	VR-IC	LDO, -CE, 4,8V±2%, 800mA	HSON-6	35vr	7e	VR4	Ric
E48A	RD5RW48AA	VR-IC	LDO, -CE, 4.8V±2%, 150mA	SON1612-6	35v1	7e	VR4	Ric
E48B	R1170D481B	VR-IC	LDO, CE, 4,8V±2%, 800mA	HSON-6	35vr	7e	VR4	Ric
E48B	RD5RW48BA	VR-IC	LDO, CE, 4.8V±2%, 150mA	SON1612-6	35v1	7e	VR4	Ric

SMD code	Type	Function	Short description	Case	Pin.	St.	Sch.	Mnf.
E48C	RD5RW48CA	VR-IC	LDO, 4.8V±2%, 150mA	SON1612-6	35v2	7e	VR1	Ric
E49A	R1170D491A	VR-IC	LDO, -CE, 4,9V±2%, 800mA	HSON-6	35vr	7e	VR4	Ric
E49A	RD5RW49AA	VR-IC	LDO, -CE, 4.9V±2%, 150mA	SON1612-6	35v1	7e	VR4	Ric
E49B	R1170D491B	VR-IC	LDO, CE, 4,9V±2%, 800mA	HSON-6	35vr	7e	VR4	Ric
E49B	RD5RW49BA	VR-IC	LDO, CE, 4.9V±2%, 150mA	SON1612-6	35v1	7e	VR4	Ric
E49C	RD5RW49CA	VR-IC	LDO, 4.9V±2%, 150mA	SON1612-6	35v2	7e	VR1	Ric
E5	TC1072-3.3VCH	VR-IC	LDO, CE, -Error, 3,3V±2%, 50mA	SOT-23-6	33uj		VR9	Mcc
E50A	R1170D501A	VR-IC	LDO, -CE, 5V±2%, 800mA	HSON-6	35vr	7e	VR4	Ric
E50A	RD5RW50AA	VR-IC	LDO, -CE, 5V±2%, 150mA	SON1612-6	35v1	7e	VR4	Ric
E50B	R1170D501B	VR-IC	LDO, CE, 5V±2%, 800mA	HSON-6	35vr	7e	VR4	Ric
E50B	RD5RW50BA	VR-IC	LDO, CE, 5V±2%, 150mA	SON1612-6	35v1	7e	VR4	Ric
E50C	RD5RW50CA	VR-IC	LDO, 5V±2%, 150mA	SON1612-6	35v2	7e	VR1	Ric
E51A	RD5RW51AA	VR-IC	LDO, -CE, 5.1V±2%, 150mA	SON1612-6	35v1	7e	VR4	Ric
E51B	RD5RW51BA	VR-IC	LDO, CE, 5.1V±2%, 150mA	SON1612-6	35v1	7e	VR4	Ric
E51C	RD5RW51CA	VR-IC	LDO, 5.1V±2%, 150mA	SON1612-6	35v2	7e	VR1	Ric
E52A	RD5RW52AA	VR-IC	LDO, -CE, 5.2V±2%, 150mA	SON1612-6	35v1	7e	VR4	Ric
E52B	RD5RW52BA	VR-IC	LDO, CE, 5.2V±2%, 150mA	SON1612-6	35v1	7e	VR4	Ric
E52C	RD5RW52CA	VR-IC	LDO, 5.2V±2%, 150mA	SON1612-6	35v2	7e	VR1	Ric
E53A	RD5RW53AA	VR-IC	LDO, -CE, 5.3V±2%, 150mA	SON1612-6	35v1	7e	VR4	Ric
E53B	RD5RW53BA	VR-IC	LDO, CE, 5.3V±2%, 150mA	SON1612-6	35v1	7e	VR4	Ric
E53C	RD5RW53CA	VR-IC	LDO, 5.3V±2%, 150mA	SON1612-6	35v2	7e	VR1	Ric
E54A	RD5RW54AA	VR-IC	LDO, -CE, 5.4V±2%, 150mA	SON1612-6	35v1	7e	VR4	Ric
E54B	RD5RW54BA	VR-IC	LDO, CE, 5.4V±2%, 150mA	SON1612-6	35v1	7e	VR4	Ric
E54C	RD5RW54CA	VR-IC	LDO, 5.4V±2%, 150mA	SON1612-6	35v2	7e	VR1	Ric
E55A	RD5RW55AA	VR-IC	LDO, -CE, 5.5V±2%, 150mA	SON1612-6	35v1	7e	VR4	Ric
E55B	RD5RW55BA	VR-IC	LDO, CE, 5.5V±2%, 150mA	SON1612-6	35v1	7e	VR4	Ric
E55C	RD5RW55CA	VR-IC	LDO, 5.5V±2%, 150mA	SON1612-6	35v2	7e	VR1	Ric
E56A	RD5RW56AA	VR-IC	LDO, -CE, 5.6V±2%, 150mA	SON1612-6	35v1	7e	VR4	Ric
E56B	RD5RW56BA	VR-IC	LDO, CE, 5.6V±2%, 150mA	SON1612-6	35v1	7e	VR4	Ric
E56C	RD5RW56CA	VR-IC	LDO, 5.6V±2%, 150mA	SON1612-6	35v2	7e	VR1	Ric
E57A	RD5RW57AA	VR-IC	LDO, -CE, 5.7V±2%, 150mA	SON1612-6	35v1	7e	VR4	Ric
E57B	RD5RW57BA	VR-IC	LDO, CE, 5.7V±2%, 150mA	SON1612-6	35v1	7e	VR4	Ric
E57C	RD5RW57CA	VR-IC	LDO, 5.7V±2%, 150mA	SON1612-6	35v2	7e	VR1	Ric
E58A	RD5RW58AA	VR-IC	LDO, -CE, 5.8V±2%, 150mA	SON1612-6	35v1	7e	VR4	Ric
E58B	RD5RW58BA	VR-IC	LDO, CE, 5.8V±2%, 150mA	SON1612-6	35v1	7e	VR4	Ric
E58C	RD5RW58CA	VR-IC	LDO, 5.8V±2%, 150mA	SON1612-6	35v2	7e	VR1	Ric
E59A	RD5RW59AA	VR-IC	LDO, -CE, 5.9V±2%, 150mA	SON1612-6	35v1	7e	VR4	Ric
E59B	RD5RW59BA	VR-IC	LDO, CE, 5.9V±2%, 150mA	SON1612-6	35v1	7e	VR4	Ric
E59C	RD5RW59CA	VR-IC	LDO, 5.9V±2%, 150mA	SON1612-6	35v2	7e	VR1	Ric
E60A	RD5RW60AA	VR-IC	LDO, -CE, 6V±2%, 150mA	SON1612-6	35v1	7e	VR4	Ric
E60B	RD5RW60BA	VR-IC	LDO, CE, 6V±2%, 150mA	SON1612-6	35v1	7e	VR4	Ric
E60C	RD5RW60CA	VR-IC	LDO, 6V±2%, 150mA	SON1612-6	35v2	7e	VR1	Ric
E7	TC1072-5.0VCH	VR-IC	LDO, CE, -Error, 5V±2%, 50mA	SOT-23-6	33uj		VR9	Mcc
E8	R1160D081B	VR-IC	LDO, CE, 0,8V±2%, 200mA	SON-6	35vrc	7g	VR4	Ric
E8	TC1072-2.85VCH	VR-IC	LDO, CE, -Error, 2,85V±2%, 50mA	SOT-23-6	33uj		VR9	Mcc
E9	R1160D091B	VR-IC	LDO, CE, 0,9V±2%, 200mA	SON-6	35vrc	7g	VR4	Ric
E9	TC1072-3.6VCH	VR-IC	LDO, CE, -Error, 3,6V±2%, 50mA	SOT-23-6	33uj		VR9	Mcc
EY	AP1603W	VR-IC	Step-Up DC-DC converter for NiMH battery charge (3,3V)	SOT-23-6	33su		-	Ana
EZ	TC1072-2.8VCH	VR-IC	LDO, CE, -Error, 2.8V±2%, 50mA	SOT-23-6	33uj		VR9	Mcc
F0	R1160D101B	VR-IC	LDO, CE, 1V±2%, 200mA	SON-6	35vrc	7g	VR4	Ric
F0	R5421N177C	CMOS-IC	Li-Ion Battery Over-charge/discharge Protection, Vd=7,7V	SOT-23-6	33xj	7f	VR21	Ric
F0	TC1073-4.0VCH	VR-IC	LDO, CE, -Error, 4V±2%, 100mA	SOT-23-6	33uj		VR9	Mcc
F00A	R1131D182A5	VR-IC	LDO, CE, 1.85V±2%, 300mA	HSON-6	35hq	7e	VR4	Ric
F00B	R1131D182B5	VR-IC	LDO, -CE, 1.8V±2%, 300mA	HSON-6	35hq	7e	VR4	Ric
F00D	R1131D182D5	VR-IC	LDO, CE, auto discharge, 1.85V±2%, 300mA	HSON-6	35hq	7e	VR4	Ric
F01A	R1131D282A5	VR-IC	LDO, CE, 2.85V±2%, 300mA	HSON-6	35hq	7e	VR4	Ric
F01B	R1131D282B5	VR-IC	LDO, -CE, 2.8V±2%, 300mA	HSON-6	35hq	7e	VR4	Ric
F01D	R1131D282D5	VR-IC	LDO, CE, auto discharge, 2.85V±2%, 300mA	HSON-6	35hq	7e	VR4	Ric
F02A	R1131D122A5	VR-IC	LDO, CE, 1.25V±2%, 300mA	HSON-6	35hq	7e	VR4	Ric
F02B	R1131D122B5	VR-IC	LDO, -CE, 1.25V±2%, 300mA	HSON-6	35hq	7e	VR4	Ric
F02D	R1131D122D5	VR-IC	LDO, CE, auto discharge, 1.25V±2%, 300mA	HSON-6	35hq	7e	VR4	Ric
F08A	R1131D082A	VR-IC	LDO, CE, 0.8V±2%, 300mA	HSON-6	35hq	7e	VR4	Ric
F08B	R1131D082B	VR-IC	LDO, -CE, 0.8V±2%, 300mA	HSON-6	35hq	7e	VR4	Ric
F08D	R1131D082D	VR-IC	LDO, CE, auto discharge, 0.8V±2%, 300mA	HSON-6	35hq	7e	VR4	Ric
F09A	R1131D092A	VR-IC	LDO, CE, 0.9V±2%, 300mA	HSON-6	35hq	7e	VR4	Ric
F09B	R1131D092B	VR-IC	LDO, -CE, 0.9V±2%, 300mA	HSON-6	35hq	7e	VR4	Ric
F09D	R1131D092D	VR-IC	LDO, CE, auto discharge, 0.9V±2%, 300mA	HSON-6	35hq	7e	VR4	Ric
F1	R1160D111B	VR-IC	LDO, CE, 1,1V±2%, 200mA	SON-6	35vrc	7g	VR4	Ric
F1	R5421N162C	CMOS-IC	Li-Ion Battery Over-charge/discharge Protection, Vd=6,2V	SOT-23-6	33xj	7f	VR21	Ric
F1	TC1073-2.5VCH	VR-IC	LDO, CE, -Error, 2,5V±2%, 50mA	SOT-23-6	33uj		VR9	Mcc
F10A	R1131D102A	VR-IC	LDO, CE, 1V±2%, 300mA	HSON-6	35hq	7e	VR4	Ric
F10B	R1131D102B	VR-IC	LDO, -CE, 1V±2%, 300mA	HSON-6	35hq	7e	VR4	Ric
F10D	R1131D102D	VR-IC	LDO, CE, auto discharge, 1V±2%, 300mA	HSON-6	35hq	7e	VR4	Ric
F11A	R1131D112A	VR-IC	LDO, CE, 1.1V±2%, 300mA	HSON-6	35hq	7e	VR4	Ric
F11B	R1131D112B	VR-IC	LDO, -CE, 1.1V±2%, 300mA	HSON-6	35hq	7e	VR4	Ric

SMD code	Type	Function	Short description	Case	Pin.	St.	Sch.	Mnf.
F11D	R1131D112D	VR-IC	LDO, CE, auto discharge, 1.1V±2%, 300mA	HSON-6	35hq	7e	VR4	Ric
F12A	R1131D122A	VR-IC	LDO, CE, 1.2V±2%, 300mA	HSON-6	35hq	7e	VR4	Ric
F12B	R1131D122B	VR-IC	LDO, -CE, 1.2V±2%, 300mA	HSON-6	35hq	7e	VR4	Ric
F12D	R1131D122D	VR-IC	LDO, CE, auto discharge, 1.2V±2%, 300mA	HSON-6	35hq	7e	VR4	Ric
F13A	R1131D132A	VR-IC	LDO, CE, 1.3V±2%, 300mA	HSON-6	35hq	7e	VR4	Ric
F13B	R1131D132B	VR-IC	LDO, -CE, 1.3V±2%, 300mA	HSON-6	35hq	7e	VR4	Ric
F13D	R1131D132D	VR-IC	LDO, CE, auto discharge, 1.3V±2%, 300mA	HSON-6	35hq	7e	VR4	Ric
F14A	R1131D142A	VR-IC	LDO, CE, 1.4V±2%, 300mA	HSON-6	35hq	7e	VR4	Ric
F14B	R1131D142B	VR-IC	LDO, -CE, 1.4V±2%, 300mA	HSON-6	35hq	7e	VR4	Ric
F14D	R1131D142D	VR-IC	LDO, CE, auto discharge, 1.4V±2%, 300mA	HSON-6	35hq	7e	VR4	Ric
F15A	R1114D151A	VR-IC	LDO, LN, -CE, 1.5V±2%, 150mA	SON1612-6	35vra	7e	VR4	Ric
F15A	R1131D152A	VR-IC	LDO, CE, 1.5V±2%, 300mA	HSON-6	35hq	7e	VR4	Ric
F15B	R1114D151B	VR-IC	LDO, LN, CE, 1.5V±2%, 150mA	SON1612-6	35vra	7e	VR4	Ric
F15B	R1131D152B	VR-IC	LDO, -CE, 1.5V±2%, 300mA	HSON-6	35hq	7e	VR4	Ric
F15D	R1114D151D	VR-IC	LDO, LN, CE, auto discharge, 1.5V±2%, 150mA	SON1612-6	35vra	7e	VR4	Ric
F15D	R1131D152D	VR-IC	LDO, CE, auto discharge, 1.5V±2%, 300mA	HSON-6	35hq	7e	VR4	Ric
F16A	R1114D161A	VR-IC	LDO, LN, -CE, 1.6V±2%, 150mA	SON1612-6	35vra	7e	VR4	Ric
F16A	R1131D162A	VR-IC	LDO, CE, 1.6V±2%, 300mA	HSON-6	35hq	7e	VR4	Ric
F16B	R1114D161B	VR-IC	LDO, LN, CE, 1.6V±2%, 150mA	SON1612-6	35vra	7e	VR4	Ric
F16B	R1131D162B	VR-IC	LDO, -CE, 1.6V±2%, 300mA	HSON-6	35hq	7e	VR4	Ric
F16D	R1114D161D	VR-IC	LDO, LN, CE, auto discharge, 1.6V±2%, 150mA	SON1612-6	35vra	7e	VR4	Ric
F16D	R1131D162D	VR-IC	LDO, CE, auto discharge, 1.6V±2%, 300mA	HSON-6	35hq	7e	VR4	Ric
F17A	R1114D171A	VR-IC	LDO, LN, -CE, 1.7V±2%, 150mA	SON1612-6	35vra	7e	VR4	Ric
F17A	R1131D172A	VR-IC	LDO, CE, 1.7V±2%, 300mA	HSON-6	35hq	7e	VR4	Ric
F17B	R1114D171B	VR-IC	LDO, LN, CE, 1.7V±2%, 150mA	SON1612-6	35vra	7e	VR4	Ric
F17B	R1131D172B	VR-IC	LDO, -CE, 1.7V±2%, 300mA	HSON-6	35hq	7e	VR4	Ric
F17D	R1114D171D	VR-IC	LDO, LN, CE, auto discharge, 1.7V±2%, 150mA	SON1612-6	35vra	7e	VR4	Ric
F17D	R1131D172D	VR-IC	LDO, CE, auto discharge, 1.7V±2%, 300mA	HSON-6	35hq	7e	VR4	Ric
F18A	R1114D181A	VR-IC	LDO, LN, -CE, 1.8V±2%, 150mA	SON1612-6	35vra	7e	VR4	Ric
F18A	R1131D182A	VR-IC	LDO, CE, 1.8V±2%, 300mA	HSON-6	35hq	7e	VR4	Ric
F18B	R1114D181B	VR-IC	LDO, LN, CE, 1.8V±2%, 150mA	SON1612-6	35vra	7e	VR4	Ric
F18B	R1131D182B	VR-IC	LDO, -CE, 1.8V±2%, 300mA	HSON-6	35hq	7e	VR4	Ric
F18D	R1114D181D	VR-IC	LDO, LN, CE, auto discharge, 1.8V±2%, 150mA	SON1612-6	35vra	7e	VR4	Ric
F18D	R1131D182D	VR-IC	LDO, CE, auto discharge, 1.8V±2%, 300mA	HSON-6	35hq	7e	VR4	Ric
F19A	R1114D191A	VR-IC	LDO, LN, -CE, 1.9V±2%, 150mA	SON1612-6	35vra	7e	VR4	Ric
F19A	R1131D192A	VR-IC	LDO, CE, 1.9V±2%, 300mA	HSON-6	35hq	7e	VR4	Ric
F19B	R1114D191B	VR-IC	LDO, LN, CE, 1.9V±2%, 150mA	SON1612-6	35vra	7e	VR4	Ric
F19B	R1131D192B	VR-IC	LDO, -CE, 1.9V±2%, 300mA	HSON-6	35hq	7e	VR4	Ric
F19D	R1114D191D	VR-IC	LDO, LN, CE, auto discharge, 1.9V±2%, 150mA	SON1612-6	35vra	7e	VR4	Ric
F19D	R1131D192D	VR-IC	LDO, CE, auto discharge, 1.9V±2%, 300mA	HSON-6	35hq	7e	VR4	Ric
F2	R1160D121B	VR-IC	LDO, CE, 1,2V±2%, 200mA	SON-6	35vrc	7g	VR4	Ric
F2	R5421N148F	CMOS-IC	Li-Ion Battery Over-charge/discharge Protection, Vd=4,8V	SOT-23-6	33xj	7f	VR21	Ric
F2	RN1903FS	Si-npn-Digi	Dual, Sw, 20V, 50mA, 50mW, 250MHz, R1/R2=22k/22k	fS6	TD3	7b	-	Tos
F2	TC1073-2.7VCH	VR-IC	LDO, CE, -Error, 2,7V±2%, 100mA	SOT-23-6	33uj		VR9	Mcc
F20A	R1114D201A	VR-IC	LDO, LN, -CE, 2V±2%, 150mA	SON1612-6	35vra	7e	VR4	Ric
F20A	R1131D202A	VR-IC	LDO, CE, 2V±2%, 300mA	HSON-6	35hq	7e	VR4	Ric
F20B	R1114D201B	VR-IC	LDO, LN, CE, 2V±2%, 150mA	SON1612-6	35vra	7e	VR4	Ric
F20B	R1131D202B	VR-IC	LDO, -CE, 2V±2%, 300mA	HSON-6	35hq	7e	VR4	Ric
F20D	R1114D201D	VR-IC	LDO, LN, CE, auto discharge, 2V±2%, 150mA	SON1612-6	35vra	7e	VR4	Ric
F20D	R1131D202D	VR-IC	LDO, CE, auto discharge, 2V±2%, 300mA	HSON-6	35hq	7e	VR4	Ric
F21A	R1114D211A	VR-IC	LDO, LN, -CE, 2.1V±2%, 150mA	SON1612-6	35vra	7e	VR4	Ric
F21A	R1131D212A	VR-IC	LDO, CE, 2.1V±2%, 300mA	HSON-6	35hq	7e	VR4	Ric
F21B	R1114D211B	VR-IC	LDO, LN, CE, 2.1V±2%, 150mA	SON1612-6	35vra	7e	VR4	Ric
F21B	R1131D212B	VR-IC	LDO, -CE, 2.1V±2%, 300mA	HSON-6	35hq	7e	VR4	Ric
F21D	R1114D211D	VR-IC	LDO, LN, CE, auto discharge, 2.1V±2%, 150mA	SON1612-6	35vra	7e	VR4	Ric
F21D	R1131D212D	VR-IC	LDO, CE, auto discharge, 2.1V±2%, 300mA	HSON-6	35hq	7e	VR4	Ric
F22A	R1114D221A	VR-IC	LDO, LN, -CE, 2.2V±2%, 150mA	SON1612-6	35vra	7e	VR4	Ric
F22A	R1131D222A	VR-IC	LDO, CE, 2.2V±2%, 300mA	HSON-6	35hq	7e	VR4	Ric
F22B	R1114D221B	VR-IC	LDO, LN, CE, 2.2V±2%, 150mA	SON1612-6	35vra	7e	VR4	Ric
F22B	R1131D222B	VR-IC	LDO, -CE, 2.2V±2%, 300mA	HSON-6	35hq	7e	VR4	Ric
F22D	R1114D221D	VR-IC	LDO, LN, CE, auto discharge, 2.2V±2%, 150mA	SON1612-6	35vra	7e	VR4	Ric
F22D	R1131D222D	VR-IC	LDO, CE, auto discharge, 2.2V±2%, 300mA	HSON-6	35hq	7e	VR4	Ric
F23A	R1114D231A	VR-IC	LDO, LN, -CE, 2.3V±2%, 150mA	SON1612-6	35vra	7e	VR4	Ric
F23A	R1131D232A	VR-IC	LDO, CE, 2.3V±2%, 300mA	HSON-6	35hq	7e	VR4	Ric
F23B	R1114D231B	VR-IC	LDO, LN, CE, 2.3V±2%, 150mA	SON1612-6	35vra	7e	VR4	Ric
F23B	R1131D232B	VR-IC	LDO, -CE, 2.3V±2%, 300mA	HSON-6	35hq	7e	VR4	Ric
F23D	R1114D231D	VR-IC	LDO, LN, CE, auto discharge, 2.3V±2%, 150mA	SON1612-6	35vra	7e	VR4	Ric
F23D	R1131D232D	VR-IC	LDO, CE, auto discharge, 2.3V±2%, 300mA	HSON-6	35hq	7e	VR4	Ric
F24A	R1114D241A	VR-IC	LDO, LN, -CE, 2.4V±2%, 150mA	SON1612-6	35vra	7e	VR4	Ric
F24A	R1131D242A	VR-IC	LDO, CE, 2.4V±2%, 300mA	HSON-6	35hq	7e	VR4	Ric
F24B	R1114D241B	VR-IC	LDO, LN, CE, 2.4V±2%, 150mA	SON1612-6	35vra	7e	VR4	Ric
F24B	R1131D242B	VR-IC	LDO, -CE, 2.4V±2%, 300mA	HSON-6	35hq	7e	VR4	Ric
F24D	R1114D241D	VR-IC	LDO, LN, CE, auto discharge, 2.4V±2%, 150mA	SON1612-6	35vra	7e	VR4	Ric
F24D	R1131D242D	VR-IC	LDO, CE, auto discharge, 2.4V±2%, 300mA	HSON-6	35hq	7e	VR4	Ric
F25A	R1114D251A	VR-IC	LDO, LN, -CE, 2.5V±2%, 150mA	SON1612-6	35vra	7e	VR4	Ric

SMD code	Type	Function	Short description	Case	Pin.	St.	Sch.	Mnf.
F25A	R1131D252A	VR-IC	LDO, CE, 2.5V±2%, 300mA	HSON-6	35hq	7e	VR4	Ric
F25B	R1114D251B	VR-IC	LDO, LN, CE, 2.5V±2%, 150mA	SON1612-6	35vra	7e	VR4	Ric
F25B	R1131D252B	VR-IC	LDO, -CE, 2.5V±2%, 300mA	HSON-6	35hq	7e	VR4	Ric
F25D	R1114D251D	VR-IC	LDO, LN, CE, auto discharge, 2.5V±2%, 150mA	SON1612-6	35vra	7e	VR4	Ric
F25D	R1131D252D	VR-IC	LDO, CE, auto discharge, 2.5V±2%, 300mA	HSON-6	35hq	7e	VR4	Ric
F26A	R1114D261A	VR-IC	LDO, LN, -CE, 2.6V±2%, 150mA	SON1612-6	35vra	7e	VR4	Ric
F26A	R1131D262A	VR-IC	LDO, CE, 2.6V±2%, 300mA	HSON-6	35hq	7e	VR4	Ric
F26B	R1114D261B	VR-IC	LDO, LN, CE, 2.6V±2%, 150mA	SON1612-6	35vra	7e	VR4	Ric
F26B	R1131D262B	VR-IC	LDO, -CE, 2.6V±2%, 300mA	HSON-6	35hq	7e	VR4	Ric
F26D	R1114D261D	VR-IC	LDO, LN, CE, auto discharge, 2.6V±2%, 150mA	SON1612-6	35vra	7e	VR4	Ric
F26D	R1131D262D	VR-IC	LDO, CE, auto discharge, 2.6V±2%, 300mA	HSON-6	35hq	7e	VR4	Ric
F27A	R1114D271A	VR-IC	LDO, LN, -CE, 2.7V±2%, 150mA	SON1612-6	35vra	7e	VR4	Ric
F27A	R1131D272A	VR-IC	LDO, CE, 2.7V±2%, 300mA	HSON-6	35hq	7e	VR4	Ric
F27B	R1114D271B	VR-IC	LDO, LN, CE, 2.7V±2%, 150mA	SON1612-6	35vra	7e	VR4	Ric
F27B	R1131D272B	VR-IC	LDO, -CE, 2.7V±2%, 300mA	HSON-6	35hq	7e	VR4	Ric
F27D	R1114D271D	VR-IC	LDO, LN, CE, auto discharge, 2.7V±2%, 150mA	SON1612-6	35vra	7e	VR4	Ric
F27D	R1131D272D	VR-IC	LDO, CE, auto discharge, 2.7V±2%, 300mA	HSON-6	35hq	7e	VR4	Ric
F28A	R1114D281A	VR-IC	LDO, LN, -CE, 2.8V±2%, 150mA	SON1612-6	35vra	7e	VR4	Ric
F28A	R1131D282A	VR-IC	LDO, CE, 2.8V±2%, 300mA	HSON-6	35hq	7e	VR4	Ric
F28B	R1114D281B	VR-IC	LDO, LN, CE, 2.8V±2%, 150mA	SON1612-6	35vra	7e	VR4	Ric
F28B	R1131D282B	VR-IC	LDO, -CE, 2.8V±2%, 300mA	HSON-6	35hq	7e	VR4	Ric
F28D	R1114D281D	VR-IC	LDO, LN, CE, auto discharge, 2.8V±2%, 150mA	SON1612-6	35vra	7e	VR4	Ric
F28D	R1131D282D	VR-IC	LDO, CE, auto discharge, 2.8V±2%, 300mA	HSON-6	35hq	7e	VR4	Ric
F29A	R1114D291A	VR-IC	LDO, LN, -CE, 2.9V±2%, 150mA	SON1612-6	35vra	7e	VR4	Ric
F29A	R1131D292A	VR-IC	LDO, CE, 2.9V±2%, 300mA	HSON-6	35hq	7e	VR4	Ric
F29B	R1114D291B	VR-IC	LDO, LN, CE, 2.9V±2%, 150mA	SON1612-6	35vra	7e	VR4	Ric
F29B	R1131D292B	VR-IC	LDO, -CE, 2.9V±2%, 300mA	HSON-6	35hq	7e	VR4	Ric
F29D	R1114D291D	VR-IC	LDO, LN, CE, auto discharge, 2.9V±2%, 150mA	SON1612-6	35vra	7e	VR4	Ric
F29D	R1131D292D	VR-IC	LDO, CE, auto discharge, 2.9V±2%, 300mA	HSON-6	35hq	7e	VR4	Ric
F3	R1160D131B	VR-IC	LDO, CE, 1,3V±2%, 200mA	SON-6	35vrc	7g	VR4	Ric
F3	R5421N173C	CMOS-IC	Li-Ion Battery Over-charge/discharge Protection, Vd=7,3V	SOT-23-6	33xj	7f	VR21	Ric
F3	RN1904FS	Si-npn-Digi	Dual, Sw, 20V, 50mA, 50mW, 250MHz, R1/R2=47k/47k	fS6	TD3	7b	-	Tos
F3	TC1073-3.0VCH	VR-IC	LDO, CE, -Error, 3V±2%, 100mA	SOT-23-6	33uj		VR9	Mcc
F30A	R1114D301A	VR-IC	LDO, LN, -CE, 3V±2%, 150mA	SON1612-6	35vra	7e	VR4	Ric
F30A	R1131D302A	VR-IC	LDO, CE, 3V±2%, 300mA	HSON-6	35hq	7e	VR4	Ric
F30B	R1114D301B	VR-IC	LDO, LN, CE, 3V±2%, 150mA	SON1612-6	35vra	7e	VR4	Ric
F30B	R1131D302B	VR-IC	LDO, -CE, 3V±2%, 300mA	HSON-6	35hq	7e	VR4	Ric
F30D	R1114D301D	VR-IC	LDO, LN, CE, auto discharge, 3V±2%, 150mA	SON1612-6	35vra	7e	VR4	Ric
F30D	R1131D302D	VR-IC	LDO, CE, auto discharge, 3V±2%, 300mA	HSON-6	35hq	7e	VR4	Ric
F31A	R1114D311A	VR-IC	LDO, LN, -CE, 3.1V±2%, 150mA	SON1612-6	35vra	7e	VR4	Ric
F31A	R1131D312A	VR-IC	LDO, CE, 3.1V±2%, 300mA	HSON-6	35hq	7e	VR4	Ric
F31B	R1114D311B	VR-IC	LDO, LN, CE, 3.1V±2%, 150mA	SON1612-6	35vra	7e	VR4	Ric
F31B	R1131D312B	VR-IC	LDO, -CE, 3.1V±2%, 300mA	HSON-6	35hq	7e	VR4	Ric
F31D	R1114D311D	VR-IC	LDO, LN, CE, auto discharge, 3.1V±2%, 150mA	SON1612-6	35vra	7e	VR4	Ric
F31D	R1131D312D	VR-IC	LDO, CE, auto discharge, 3.1V±2%, 300mA	HSON-6	35hq	7e	VR4	Ric
F32A	R1114D321A	VR-IC	LDO, LN, -CE, 3.2V±2%, 150mA	SON1612-6	35vra	7e	VR4	Ric
F32A	R1131D322A	VR-IC	LDO, CE, 3.2V±2%, 300mA	HSON-6	35hq	7e	VR4	Ric
F32B	R1114D321B	VR-IC	LDO, LN, CE, 3.2V±2%, 150mA	SON1612-6	35vra	7e	VR4	Ric
F32B	R1131D322B	VR-IC	LDO, -CE, 3.2V±2%, 300mA	HSON-6	35hq	7e	VR4	Ric
F32D	R1114D321D	VR-IC	LDO, LN, CE, auto discharge, 3.2V±2%, 150mA	SON1612-6	35vra	7e	VR4	Ric
F32D	R1131D322D	VR-IC	LDO, CE, auto discharge, 3.2V±2%, 300mA	HSON-6	35hq	7e	VR4	Ric
F33A	R1114D331A	VR-IC	LDO, LN, -CE, 3.3V±2%, 150mA	SON1612-6	35vra	7e	VR4	Ric
F33A	R1131D332A	VR-IC	LDO, CE, 3.3V±2%, 300mA	HSON-6	35hq	7e	VR4	Ric
F33B	R1114D331B	VR-IC	LDO, LN, CE, 3.3V±2%, 150mA	SON1612-6	35vra	7e	VR4	Ric
F33B	R1131D332B	VR-IC	LDO, -CE, 3.3V±2%, 300mA	HSON-6	35hq	7e	VR4	Ric
F33D	R1114D331D	VR-IC	LDO, LN, CE, auto discharge, 3.3V±2%, 150mA	SON1612-6	35vra	7e	VR4	Ric
F33D	R1131D332D	VR-IC	LDO, CE, auto discharge, 3.3V±2%, 300mA	HSON-6	35hq	7e	VR4	Ric
F34A	R1114D341A	VR-IC	LDO, LN, -CE, 3.4V±2%, 150mA	SON1612-6	35vra	7e	VR4	Ric
F34B	R1114D341B	VR-IC	LDO, LN, CE, 3.4V±2%, 150mA	SON1612-6	35vra	7e	VR4	Ric
F34D	R1114D341D	VR-IC	LDO, LN, CE, auto discharge, 3.4V±2%, 150mA	SON1612-6	35vra	7e	VR4	Ric
F35A	R1114D351A	VR-IC	LDO, LN, -CE, 3.5V±2%, 150mA	SON1612-6	35vra	7e	VR4	Ric
F35B	R1114D351B	VR-IC	LDO, LN, CE, 3.5V±2%, 150mA	SON1612-6	35vra	7e	VR4	Ric
F35D	R1114D351D	VR-IC	LDO, LN, CE, auto discharge, 3.5V±2%, 150mA	SON1612-6	35vra	7e	VR4	Ric
F36A	R1114D361A	VR-IC	LDO, LN, -CE, 3.6V±2%, 150mA	SON1612-6	35vra	7e	VR4	Ric
F36B	R1114D361B	VR-IC	LDO, LN, CE, 3.6V±2%, 150mA	SON1612-6	35vra	7e	VR4	Ric
F36D	R1114D361D	VR-IC	LDO, LN, CE, auto discharge, 3.6V±2%, 150mA	SON1612-6	35vra	7e	VR4	Ric
F37A	R1114D371A	VR-IC	LDO, LN, -CE, 3.7V±2%, 150mA	SON1612-6	35vra	7e	VR4	Ric
F37B	R1114D371B	VR-IC	LDO, LN, CE, 3.7V±2%, 150mA	SON1612-6	35vra	7e	VR4	Ric
F37D	R1114D371D	VR-IC	LDO, LN, CE, auto discharge, 3.7V±2%, 150mA	SON1612-6	35vra	7e	VR4	Ric
F38A	R1114D381A	VR-IC	LDO, LN, -CE, 3.8V±2%, 150mA	SON1612-6	35vra	7e	VR4	Ric
F38B	R1114D381B	VR-IC	LDO, LN, CE, 3.8V±2%, 150mA	SON1612-6	35vra	7e	VR4	Ric
F38D	R1114D381D	VR-IC	LDO, LN, CE, auto discharge, 3.8V±2%, 150mA	SON1612-6	35vra	7e	VR4	Ric
F39A	R1114D391A	VR-IC	LDO, LN, -CE, 3.9V±2%, 150mA	SON1612-6	35vra	7e	VR4	Ric
F39B	R1114D391B	VR-IC	LDO, LN, CE, 3.9V±2%, 150mA	SON1612-6	35vra	7e	VR4	Ric
F39D	R1114D391D	VR-IC	LDO, LN, CE, auto discharge, 3.9V±2%, 150mA	SON1612-6	35vra	7e	VR4	Ric

SMD code	Type	Function	Short description	Case	Pin.	St.	Sch.	Mnf.
F4	R1160D141B	VR-IC	LDO, CE, 1,4V±2%, 200mA	SON-6	35vrc	7g	VR4	Ric
F4	RN1905FS	Si-npn-Digi	Dual, Sw, 20V, 50mA, 50mW, 250MHz, R1/R2=2k2/47k	fS6	TD3	7b	-	Tos
F40A	R1114D401A	VR-IC	LDO, LN, -CE, 4V±2%, 150mA	SON1612-6	35vra	7e	VR4	Ric
F40B	R1114D401B	VR-IC	LDO, LN, CE, 4V±2%, 150mA	SON1612-6	35vra	7e	VR4	Ric
F40D	R1114D401D	VR-IC	LDO, LN, CE, auto discharge, 4V±2%, 150mA	SON1612-6	35vra	7e	VR4	Ric
F41A	R1114D281A5	VR-IC	LDO, LN, -CE, 2.85V±2%, 150mA	SON1612-6	35vra	7e	VR4	Ric
F41B	R1114D281B5	VR-IC	LDO, LN, CE, 2.85V±2%, 150mA	SON1612-6	35vra	7e	VR4	Ric
F41D	R1114D281D5	VR-IC	LDO, LN, CE, auto discharge, 2.85V±2%, 150mA	SON1612-6	35vra	7e	VR4	Ric
F42A	R1114D181A5	VR-IC	LDO, LN, -CE, 1.85V±2%, 150mA	SON1612-6	35vra	7e	VR4	Ric
F42B	R1114D181B5	VR-IC	LDO, LN, CE, 1.85V±2%, 150mA	SON1612-6	35vra	7e	VR4	Ric
F42D	R1114D181D5	VR-IC	LDO, LN, CE, auto discharge, 1.85V±2%, 150mA	SON1612-6	35vra	7e	VR4	Ric
F5	R1160D151B	VR-IC	LDO, CE, 1,5V±2%, 200mA	SON-6	35vrc	7g	VR4	Ric
F5	RN1906FS	Si-npn-Digi	Dual, Sw, 20V, 50mA, 50mW, 250MHz, R1/R2=4k7/47k	fS6	TD3	7b	-	Tos
F5	TC1073-3.3VCH	VR-IC	LDO, CE, -Error, 3,3V±2%, 100mA	SOT-23-6	33uj		VR9	Mcc
F6	R1160D161B	VR-IC	LDO, CE, 1,6V±2%, 200mA	SON-6	35vrc	7g	VR4	Ric
F6	RN1907FS	Si-npn-Digi	Dual, Sw, 20V, 50mA, 50mW, 250MHz, R1/R2=10k/47k	fS6	TD3	7b	-	Tos
F7	R1160D171B	VR-IC	LDO, CE, 1,7V±2%, 200mA	SON-6	35vrc	7g	VR4	Ric
F7	RN1908FS	Si-npn-Digi	Dual, Sw, 20V, 50mA, 50mW, 250MHz, R1/R2=22k/47k	fS6	TD3	7b	-	Tos
F7	TC1073-5.0VCH	VR-IC	LDO, CE, -Error, 5V±2%, 100mA	SOT-23-6	33uj		VR9	Mcc
F8	R1131D081A	VR-IC	LDO, CE, 0.8V±2%, 300mA	SON-6	35hq	7g	VR4	Ric
F8	R1160D181B	VR-IC	LDO, CE, 1,8V±2%, 200mA	SON-6	35vrc	7g	VR4	Ric
F8	RN1909FS	Si-npn-Digi	Dual, Sw, 20V, 50mA, 50mW, 250MHz, R1/R2=47k/22k	fS6	TD3	7b	-	Tos
F8	TC1073-2.85VCH	VR-IC	LDO, CE, -Error, 2,85V±2%, 100mA	SOT-23-6	33uj		VR9	Mcc
F9	R1131D091A	VR-IC	LDO, CE, 0.9V±2%, 300mA	SON-6	35hq	7g	VR4	Ric
F9	R1160D191B	VR-IC	LDO, CE, 1,9V±2%, 200mA	SON-6	35vrc	7g	VR4	Ric
F9	RN1910FS	Si-npn-Digi	Dual, Sw, 20V, 50mA, 50mW, 250MHz, R1=4k7	fS6	TD4	7b	-	Tos
F9	TC1073-3.6VCH	VR-IC	LDO, CE, -Error, 3,6V±2%, 100mA	SOT-23-6	33uj		VR9	Mcc
FF	RN1911FS	Si-npn-Digi	Dual, Sw, 20V, 50mA, 50mW, 250MHz, R1=10k	fS6	TD4	7b	-	Tos
FZ	TC1073-2.8VCH	VR-IC	LDO, CE, -Error, 2.8V±2%, 100mA	SOT-23-6	33uj		VR9	Mcc
G0	R1131D101A	VR-IC	LDO, CE, 1V±2%, 300mA	SON-6	35hq	7g	VR4	Ric
G0	R1160D201B	VR-IC	LDO, CE, 2V±2%, 200mA	SON-6	35vrc	7g	VR4	Ric
G00B	R1180D181B5	VR-IC	LDO, CE, 1.85V±2%, 150mA	SON1612-6	35vra	7e	VR4	Ric
G01A	R1172D181A5	VR-IC	LDO, -CE, 1.85V±2%, 1A	HSON-6	35vr	7e	VR4	Ric
G01B	R1172D181B5	VR-IC	LDO, CE, 1.85V±2%, 1A	HSON-6	35vr	7e	VR4	Ric
G01D	R1172D181D5	VR-IC	LDO, CE, auto-discharge, 1.85V±2%, 1A	HSON-6	35vr	7e	VR4	Ric
G02A	R1172D281A5	VR-IC	LDO, -CE, 2.85V±2%, 1A	HSON-6	35vr	7e	VR4	Ric
G02B	R1172D281B5	VR-IC	LDO, CE, 2.85V±2%, 1A	HSON-6	35vr	7e	VR4	Ric
G02D	R1172D281D5	VR-IC	LDO, CE, auto-discharge, 2.85V±2%, 1A	HSON-6	35vr	7e	VR4	Ric
G08A	R1172D081A	VR-IC	LDO, -CE, V±2%, 1A	HSON-6	35vr	7e	VR4	Ric
G08B	R1172D081B	VR-IC	LDO, CE, V±2%, 1A	HSON-6	35vr	7e	VR4	Ric
G08D	R1172D081D	VR-IC	LDO, CE, auto-discharge, 0.8V±2%, 1A	HSON-6	35vr	7e	VR4	Ric
G09	LM4809MM	Lin-IC	2xAF PA, 2..5,5V, 2x105mW(4V/16Ω), shutdown	SO-8	33		PA15	Nsc
G09A	R1172D091A	VR-IC	LDO, -CE, 0.8V±2%, 1A	HSON-6	35vr	7e	VR4	Ric
G09B	R1172D091B	VR-IC	LDO, CE, 0.9V±2%, 1A	HSON-6	35vr	7e	VR4	Ric
G09D	R1172D091D	VR-IC	LDO, CE, auto-discharge, 0.9V±2%, 1A	HSON-6	35vr	7e	VR4	Ric
G1	R1131D111A	VR-IC	LDO, CE, 1.1V±2%, 300mA	SON-6	35hq	7g	VR4	Ric
G1	R1160D211B	VR-IC	LDO, CE, 2,1V±2%, 200mA	SON-6	35vrc	7g	VR4	Ric
G10	LM4810MM	Lin-IC	2xAF PA, 2..5,5V, 2x105mW(4V/16Ω), shutdown	SO-8	33		PA15	Nsc
G10A	R1172D101A	VR-IC	LDO, -CE, 1V±2%, 1A	HSON-6	35vr	7e	VR4	Ric
G10B	R1172D101B	VR-IC	LDO, CE, 1V±2%, 1A	HSON-6	35vr	7e	VR4	Ric
G10D	R1172D101D	VR-IC	LDO, CE, auto-discharge, 1V±2%, 1A	HSON-6	35vr	7e	VR4	Ric
G11A	R1172D111A	VR-IC	LDO, -CE, 1.1V±2%, 1A	HSON-6	35vr	7e	VR4	Ric
G11B	R1172D111B	VR-IC	LDO, CE, 1.1V±2%, 1A	HSON-6	35vr	7e	VR4	Ric
G11D	R1172D111D	VR-IC	LDO, CE, auto-discharge, 1.1V±2%, 1A	HSON-6	35vr	7e	VR4	Ric
G12A	R1172D121A	VR-IC	LDO, -CE, 1.2V±2%, 1A	HSON-6	35vr	7e	VR4	Ric
G12B	R1172D121B	VR-IC	LDO, CE, 1.2V±2%, 1A	HSON-6	35vr	7e	VR4	Ric
G12B	R1180D121B	VR-IC	LDO, CE, 1.2V±2%, 150mA	SON1612-6	35vra	7e	VR4	Ric
G12C	R1180D121C	VR-IC	LDO, 1.2V±2%, 150mA	SON1612-6	35yl	7e	VR1	Ric
G12D	R1172D121D	VR-IC	LDO, CE, auto-discharge, 1.2V±2%, 1A	HSON-6	35vr	7e	VR4	Ric
G13A	R1172D131A	VR-IC	LDO, -CE, 1.3V±2%, 1A	HSON-6	35vr	7e	VR4	Ric
G13B	R1172D131B	VR-IC	LDO, CE, 1.3V±2%, 1A	HSON-6	35vr	7e	VR4	Ric
G13B	R1180D131B	VR-IC	LDO, CE, 1.3V±2%, 150mA	SON1612-6	35vra	7e	VR4	Ric
G13C	R1180D131C	VR-IC	LDO, 1.3V±2%, 150mA	SON1612-6	35yl	7e	VR1	Ric
G13D	R1172D131D	VR-IC	LDO, CE, auto-discharge, 1.3V±2%, 1A	HSON-6	35vr	7e	VR4	Ric
G14A	R1172D141A	VR-IC	LDO, -CE, 1.4V±2%, 1A	HSON-6	35vr	7e	VR4	Ric
G14B	R1172D141B	VR-IC	LDO, CE, 1.4V±2%, 1A	HSON-6	35vr	7e	VR4	Ric
G14B	R1180D141B	VR-IC	LDO, CE, 1.4V±2%, 150mA	SON1612-6	35vra	7e	VR4	Ric
G14C	R1180D141C	VR-IC	LDO, 1.4V±2%, 150mA	SON1612-6	35yl	7e	VR1	Ric
G14D	R1172D141D	VR-IC	LDO, CE, auto-discharge, 1.4V±2%, 1A	HSON-6	35vr	7e	VR4	Ric
G15A	R1172D151A	VR-IC	LDO, -CE, 1.5V±2%, 1A	HSON-6	35vr	7e	VR4	Ric
G15B	R1172D151B	VR-IC	LDO, CE, 1.5V±2%, 1A	HSON-6	35vr	7e	VR4	Ric
G15B	R1180D151B	VR-IC	LDO, CE, 1.5V±2%, 150mA	SON1612-6	35vra	7e	VR4	Ric
G15C	R1180D151C	VR-IC	LDO, 1.5V±2%, 150mA	SON1612-6	35yl	7e	VR1	Ric
G15D	R1172D151D	VR-IC	LDO, CE, auto-discharge, 1.5V±2%, 1A	HSON-6	35vr	7e	VR4	Ric
G16A	R1172D161A	VR-IC	LDO, -CE, 1.6V±2%, 1A	HSON-6	35vr	7e	VR4	Ric

SMD code	Type	Function	Short description	Case	Pin.	St.	Sch.	Mnf.
G16B	R1172D161B	VR-IC	LDO, CE, 1.6V±2%, 1A	HSON-6	35vr	7e	VR4	Ric
G16B	R1180D161B	VR-IC	LDO, CE, 1.6V±2%, 150mA	SON1612-6	35vra	7e	VR4	Ric
G16C	R1180D161C	VR-IC	LDO, 1.6V±2%, 150mA	SON1612-6	35yl	7e	VR1	Ric
G16D	R1172D161D	VR-IC	LDO, CE, auto-discharge, 1.6V±2%, 1A	HSON-6	35vr	7e	VR4	Ric
G17A	R1172D171A	VR-IC	LDO, -CE, 1.7V±2%, 1A	HSON-6	35vr	7e	VR4	Ric
G17B	R1172D171B	VR-IC	LDO, CE, 1.7V±2%, 1A	HSON-6	35vr	7e	VR4	Ric
G17B	R1180D171B	VR-IC	LDO, CE, 1.7V±2%, 150mA	SON1612-6	35vra	7e	VR4	Ric
G17C	R1180D171C	VR-IC	LDO, 1.7V±2%, 150mA	SON1612-6	35yl	7e	VR1	Ric
G17D	R1172D171D	VR-IC	LDO, CE, auto-discharge, 1.7V±2%, 1A	HSON-6	35vr	7e	VR4	Ric
G18A	R1172D181A	VR-IC	LDO, -CE, 1.8V±2%, 1A	HSON-6	35vr	7e	VR4	Ric
G18B	R1172D181B	VR-IC	LDO, CE, 1.8V±2%, 1A	HSON-6	35vr	7e	VR4	Ric
G18B	R1180D181B	VR-IC	LDO, CE, 1.8V±2%, 150mA	SON1612-6	35vra	7e	VR4	Ric
G18C	R1180D181C	VR-IC	LDO, 1.8V±2%, 150mA	SON1612-6	35yl	7e	VR1	Ric
G18D	R1172D181D	VR-IC	LDO, CE, auto-discharge, 1.8V±2%, 1A	HSON-6	35vr	7e	VR4	Ric
G19	LM4819MM	Lin-IC	AF PA, BTL, 2..5,5V, 350mW(5V/8Ω), shutdown	MINISO-8	33		PA6	Nsc
G19A	R1172D191A	VR-IC	LDO, -CE, 1.9V±2%, 1A	HSON-6	35vr	7e	VR4	Ric
G19B	R1172D191B	VR-IC	LDO, CE, 1.9V±2%, 1A	HSON-6	35vr	7e	VR4	Ric
G19B	R1180D191B	VR-IC	LDO, CE, 1.9V±2%, 150mA	SON1612-6	35vra	7e	VR4	Ric
G19C	R1180D191C	VR-IC	LDO, 1.9V±2%, 150mA	SON1612-6	35yl	7e	VR1	Ric
G19D	R1172D191D	VR-IC	LDO, CE, auto-discharge, 1.9V±2%, 1A	HSON-6	35vr	7e	VR4	Ric
G2	R1131D121A	VR-IC	LDO, CE, 1.2V±2%, 300mA	SON-6	35hq	7g	VR4	Ric
G2	R1160D221B	VR-IC	LDO, CE, 2,2V±2%, 200mA	SON-6	35vrc	7g	VR4	Ric
G20A	R1172D201A	VR-IC	LDO, -CE, 2V±2%, 1A	HSON-6	35vr	7e	VR4	Ric
G20B	R1172D201B	VR-IC	LDO, CE, 2V±2%, 1A	HSON-6	35vr	7e	VR4	Ric
G20B	R1180D201B	VR-IC	LDO, CE, 2V±2%, 150mA	SON1612-6	35vra	7e	VR4	Ric
G20C	R1180D201C	VR-IC	LDO, 2V±2%, 150mA	SON1612-6	35yl	7e	VR1	Ric
G20D	R1172D201D	VR-IC	LDO, CE, auto-discharge, 2V±2%, 1A	HSON-6	35vr	7e	VR4	Ric
G21A	R1172D211A	VR-IC	LDO, -CE, 2.1V±2%, 1A	HSON-6	35vr	7e	VR4	Ric
G21B	R1172D211B	VR-IC	LDO, CE, 2.1V±2%, 1A	HSON-6	35vr	7e	VR4	Ric
G21B	R1180D211B	VR-IC	LDO, CE, 2.1V±2%, 150mA	SON1612-6	35vra	7e	VR4	Ric
G21C	R1180D211C	VR-IC	LDO, 2.1V±2%, 150mA	SON1612-6	35yl	7e	VR1	Ric
G21D	R1172D211D	VR-IC	LDO, CE, auto-discharge, 2.1V±2%, 1A	HSON-6	35vr	7e	VR4	Ric
G22A	R1172D221A	VR-IC	LDO, -CE, 2.2V±2%, 1A	HSON-6	35vr	7e	VR4	Ric
G22B	R1172D221B	VR-IC	LDO, CE, 2.2V±2%, 1A	HSON-6	35vr	7e	VR4	Ric
G22B	R1180D221B	VR-IC	LDO, CE, 2.2V±2%, 150mA	SON1612-6	35vra	7e	VR4	Ric
G22C	R1180D221C	VR-IC	LDO, 2.2V±2%, 150mA	SON1612-6	35yl	7e	VR1	Ric
G22D	R1172D221D	VR-IC	LDO, CE, auto-discharge, 2.2V±2%, 1A	HSON-6	35vr	7e	VR4	Ric
G23A	R1172D231A	VR-IC	LDO, -CE, 2.3V±2%, 1A	HSON-6	35vr	7e	VR4	Ric
G23B	R1172D231B	VR-IC	LDO, CE, 2.3V±2%, 1A	HSON-6	35vr	7e	VR4	Ric
G23B	R1180D231B	VR-IC	LDO, CE, 2.3V±2%, 150mA	SON1612-6	35vra	7e	VR4	Ric
G23C	R1180D231C	VR-IC	LDO, 2.3V±2%, 150mA	SON1612-6	35yl	7e	VR1	Ric
G23D	R1172D231D	VR-IC	LDO, CE, auto-discharge, 2.3V±2%, 1A	HSON-6	35vr	7e	VR4	Ric
G24A	R1172D241A	VR-IC	LDO, -CE, 2.4V±2%, 1A	HSON-6	35vr	7e	VR4	Ric
G24B	R1172D241B	VR-IC	LDO, CE, 2.4V±2%, 1A	HSON-6	35vr	7e	VR4	Ric
G24B	R1180D241B	VR-IC	LDO, CE, 2.4V±2%, 150mA	SON1612-6	35vra	7e	VR4	Ric
G24C	R1180D241C	VR-IC	LDO, 2.4V±2%, 150mA	SON1612-6	35yl	7e	VR1	Ric
G24D	R1172D241D	VR-IC	LDO, CE, auto-discharge, 2.4V±2%, 1A	HSON-6	35vr	7e	VR4	Ric
G25A	R1172D251A	VR-IC	LDO, -CE, 2.5V±2%, 1A	HSON-6	35vr	7e	VR4	Ric
G25B	R1172D251B	VR-IC	LDO, CE, 2.5V±2%, 1A	HSON-6	35vr	7e	VR4	Ric
G25B	R1180D251B	VR-IC	LDO, CE, 2.5V±2%, 150mA	SON1612-6	35vra	7e	VR4	Ric
G25C	R1180D251C	VR-IC	LDO, 2.5V±2%, 150mA	SON1612-6	35yl	7e	VR1	Ric
G25D	R1172D251D	VR-IC	LDO, CE, auto-discharge, 2.5V±2%, 1A	HSON-6	35vr	7e	VR4	Ric
G26	LM4820MM-6	Lin-IC	AF PA, BTL, 2..5,5V, 1W(5V/8Ω), shutdown	MINISO-8	33		PA7	Nsc
G26A	R1172D261A	VR-IC	LDO, -CE, 2.6V±2%, 1A	HSON-6	35vr	7e	VR4	Ric
G26B	R1172D261B	VR-IC	LDO, CE, 2.6V±2%, 1A	HSON-6	35vr	7e	VR4	Ric
G26B	R1180D261B	VR-IC	LDO, CE, 2.6V±2%, 150mA	SON1612-6	35vra	7e	VR4	Ric
G26C	R1180D261C	VR-IC	LDO, 2.6V±2%, 150mA	SON1612-6	35yl	7e	VR1	Ric
G26D	R1172D261D	VR-IC	LDO, CE, auto-discharge, 2.6V±2%, 1A	HSON-6	35vr	7e	VR4	Ric
G27A	R1172D271A	VR-IC	LDO, -CE, 2.7V±2%, 1A	HSON-6	35vr	7e	VR4	Ric
G27B	R1172D271B	VR-IC	LDO, CE, 2.7V±2%, 1A	HSON-6	35vr	7e	VR4	Ric
G27B	R1180D271B	VR-IC	LDO, CE, 2.7V±2%, 150mA	SON1612-6	35vra	7e	VR4	Ric
G27C	R1180D271C	VR-IC	LDO, 2.7V±2%, 150mA	SON1612-6	35yl	7e	VR1	Ric
G27D	R1172D271D	VR-IC	LDO, CE, auto-discharge, 2.7V±2%, 1A	HSON-6	35vr	7e	VR4	Ric
G28A	R1172D281A	VR-IC	LDO, -CE, 2.8V±2%, 1A	HSON-6	35vr	7e	VR4	Ric
G28B	R1172D281B	VR-IC	LDO, CE, 2.8V±2%, 1A	HSON-6	35vr	7e	VR4	Ric
G28B	R1180D281B	VR-IC	LDO, CE, 2.8V±2%, 150mA	SON1612-6	35vra	7e	VR4	Ric
G28C	R1180D281C	VR-IC	LDO, 2.8V±2%, 150mA	SON1612-6	35yl	7e	VR1	Ric
G28D	R1172D281D	VR-IC	LDO, CE, auto-discharge, 2.8V±2%, 1A	HSON-6	35vr	7e	VR4	Ric
G29A	R1172D291A	VR-IC	LDO, -CE, 2.9V±2%, 1A	HSON-6	35vr	7e	VR4	Ric
G29B	R1172D291B	VR-IC	LDO, CE, 2.9V±2%, 1A	HSON-6	35vr	7e	VR4	Ric
G29B	R1180D291B	VR-IC	LDO, CE, 2.9V±2%, 150mA	SON1612-6	35vra	7e	VR4	Ric
G29C	R1180D291C	VR-IC	LDO, 2.9V±2%, 150mA	SON1612-6	35yl	7e	VR1	Ric
G29D	R1172D291D	VR-IC	LDO, CE, auto-discharge, 2.9V±2%, 1A	HSON-6	35vr	7e	VR4	Ric
G3	R1131D131A	VR-IC	LDO, CE, 1.3V±2%, 300mA	SON-6	35hq	7g	VR4	Ric
G3	R1160D231B	VR-IC	LDO, CE, 2,3V±2%, 200mA	SON-6	35vrc	7g	VR4	Ric

SMD code	Type	Function	Short description	Case	Pin.	St.	Sch.	Mnf.
G30A	R1172D301A	VR-IC	LDO, -CE, 3V±2%, 1A	HSON-6	35vr	7e	VR4	Ric
G30B	R1172D301B	VR-IC	LDO, CE, 3V±2%, 1A	HSON-6	35vr	7e	VR4	Ric
G30B	R1180D301B	VR-IC	LDO, CE, 3V±2%, 150mA	SON1612-6	35vra	7e	VR4	Ric
G30C	R1180D301C	VR-IC	LDO, 3V±2%, 150mA	SON1612-6	35yl	7e	VR1	Ric
G30D	R1172D301D	VR-IC	LDO, CE, auto-discharge, 3V±2%, 1A	HSON-6	35vr	7e	VR4	Ric
G31A	R1172D311A	VR-IC	LDO, -CE, 3.1V±2%, 1A	HSON-6	35vr	7e	VR4	Ric
G31B	R1172D311B	VR-IC	LDO, CE, 3.1V±2%, 1A	HSON-6	35vr	7e	VR4	Ric
G31B	R1180D311B	VR-IC	LDO, CE, 3.1V±2%, 150mA	SON1612-6	35vra	7e	VR4	Ric
G31C	R1180D311C	VR-IC	LDO, 3.1V±2%, 150mA	SON1612-6	35yl	7e	VR1	Ric
G31D	R1172D311D	VR-IC	LDO, CE, auto-discharge, 3.1V±2%, 1A	HSON-6	35vr	7e	VR4	Ric
G32A	R1172D321A	VR-IC	LDO, -CE, 3.2V±2%, 1A	HSON-6	35vr	7e	VR4	Ric
G32B	R1172D321B	VR-IC	LDO, CE, 3.2V±2%, 1A	HSON-6	35vr	7e	VR4	Ric
G32B	R1180D321B	VR-IC	LDO, CE, 3.2V±2%, 150mA	SON1612-6	35vra	7e	VR4	Ric
G32C	R1180D321C	VR-IC	LDO, 3.2V±2%, 150mA	SON1612-6	35yl	7e	VR1	Ric
G32D	R1172D321D	VR-IC	LDO, CE, auto-discharge, 3.2V±2%, 1A	HSON-6	35vr	7e	VR4	Ric
G33A	R1172D331A	VR-IC	LDO, -CE, 3.3V±2%, 1A	HSON-6	35vr	7e	VR4	Ric
G33B	R1172D331B	VR-IC	LDO, CE, 3.3V±2%, 1A	HSON-6	35vr	7e	VR4	Ric
G33B	R1180D331B	VR-IC	LDO, CE, 3.3V±2%, 150mA	SON1612-6	35vra	7e	VR4	Ric
G33C	R1180D331C	VR-IC	LDO, 3.3V±2%, 150mA	SON1612-6	35yl	7e	VR1	Ric
G33D	R1172D331D	VR-IC	LDO, CE, auto-discharge, 3.3V±2%, 1A	HSON-6	35vr	7e	VR4	Ric
G34A	R1172D341A	VR-IC	LDO, -CE, 3.4V±2%, 1A	HSON-6	35vr	7e	VR4	Ric
G34B	R1172D341B	VR-IC	LDO, CE, 3.4V±2%, 1A	HSON-6	35vr	7e	VR4	Ric
G34B	R1180D341B	VR-IC	LDO, CE, 3.4V±2%, 150mA	SON1612-6	35vra	7e	VR4	Ric
G34C	R1180D341C	VR-IC	LDO, 3.4V±2%, 150mA	SON1612-6	35yl	7e	VR1	Ric
G34D	R1172D341D	VR-IC	LDO, CE, auto-discharge, 3.4V±2%, 1A	HSON-6	35vr	7e	VR4	Ric
G35A	R1172D351A	VR-IC	LDO, -CE, 3.5V±2%, 1A	HSON-6	35vr	7e	VR4	Ric
G35B	R1172D351B	VR-IC	LDO, CE, 3.5V±2%, 1A	HSON-6	35vr	7e	VR4	Ric
G35B	R1180D351B	VR-IC	LDO, CE, 3.5V±2%, 150mA	SON1612-6	35vra	7e	VR4	Ric
G35C	R1180D351C	VR-IC	LDO, 3.5V±2%, 150mA	SON1612-6	35yl	7e	VR1	Ric
G35D	R1172D351D	VR-IC	LDO, CE, auto-discharge, 3.5V±2%, 1A	HSON-6	35vr	7e	VR4	Ric
G36A	R1172D361A	VR-IC	LDO, -CE, 3.6V±2%, 1A	HSON-6	35vr	7e	VR4	Ric
G36B	R1172D361B	VR-IC	LDO, CE, 3.6V±2%, 1A	HSON-6	35vr	7e	VR4	Ric
G36B	R1180D361B	VR-IC	LDO, CE, 3.6V±2%, 150mA	SON1612-6	35vra	7e	VR4	Ric
G36C	R1180D361C	VR-IC	LDO, 3.6V±2%, 150mA	SON1612-6	35yl	7e	VR1	Ric
G36D	R1172D361D	VR-IC	LDO, CE, auto-discharge, 3.6V±2%, 1A	HSON-6	35vr	7e	VR4	Ric
G37A	R1172D371A	VR-IC	LDO, -CE, 3.7V±2%, 1A	HSON-6	35vr	7e	VR4	Ric
G37B	R1172D371B	VR-IC	LDO, CE, 3.7V±2%, 1A	HSON-6	35vr	7e	VR4	Ric
G37D	R1172D371D	VR-IC	LDO, CE, auto-discharge, 3.7V±2%, 1A	HSON-6	35vr	7e	VR4	Ric
G38A	R1172D381A	VR-IC	LDO, -CE, 3.8V±2%, 1A	HSON-6	35vr	7e	VR4	Ric
G38B	R1172D381B	VR-IC	LDO, CE, 3.8V±2%, 1A	HSON-6	35vr	7e	VR4	Ric
G38D	R1172D381D	VR-IC	LDO, CE, auto-discharge, 3.8V±2%, 1A	HSON-6	35vr	7e	VR4	Ric
G39A	R1172D391A	VR-IC	LDO, -CE, 3.9V±2%, 1A	HSON-6	35vr	7e	VR4	Ric
G39B	R1172D391B	VR-IC	LDO, CE, 3.9V±2%, 1A	HSON-6	35vr	7e	VR4	Ric
G39D	R1172D391D	VR-IC	LDO, CE, auto-discharge, 3.9V±2%, 1A	HSON-6	35vr	7e	VR4	Ric
G4	MBT35200M	Si-pnp	GP, 55V, 2A, 625mW, B=100..200, >100MHz	TSOP-6	33t4		-	Ons
G4	R1131D141A	VR-IC	LDO, CE, 1.4V±2%, 300mA	SON-6	35hq	7g	VR4	Ric
G4	R1160D241B	VR-IC	LDO, CE, 2,4V±2%, 200mA	SON-6	35vrc	7g	VR4	Ric
G40A	R1172D401A	VR-IC	LDO, -CE, 4V±2%, 1A	HSON-6	35vr	7e	VR4	Ric
G40B	R1172D401B	VR-IC	LDO, CE, 4V±2%, 1A	HSON-6	35vr	7e	VR4	Ric
G40D	R1172D401D	VR-IC	LDO, CE, auto-discharge, 4V±2%, 1A	HSON-6	35vr	7e	VR4	Ric
G41A	R1172D411A	VR-IC	LDO, -CE, 4.1V±2%, 1A	HSON-6	35vr	7e	VR4	Ric
G41B	R1172D411B	VR-IC	LDO, CE, 4.1V±2%, 1A	HSON-6	35vr	7e	VR4	Ric
G41D	R1172D411D	VR-IC	LDO, CE, auto-discharge, 4.1V±2%, 1A	HSON-6	35vr	7e	VR4	Ric
G42A	R1172D421A	VR-IC	LDO, -CE, 4.2V±2%, 1A	HSON-6	35vr	7e	VR4	Ric
G42B	R1172D421B	VR-IC	LDO, CE, 4.2V±2%, 1A	HSON-6	35vr	7e	VR4	Ric
G42D	R1172D421D	VR-IC	LDO, CE, auto-discharge, 4.2V±2%, 1A	HSON-6	35vr	7e	VR4	Ric
G43A	R1172D431A	VR-IC	LDO, -CE, 4.3V±2%, 1A	HSON-6	35vr	7e	VR4	Ric
G43B	R1172D431B	VR-IC	LDO, CE, 4.3V±2%, 1A	HSON-6	35vr	7e	VR4	Ric
G43D	R1172D431D	VR-IC	LDO, CE, auto-discharge, 4.3V±2%, 1A	HSON-6	35vr	7e	VR4	Ric
G44A	R1172D441A	VR-IC	LDO, -CE, 4.4V±2%, 1A	HSON-6	35vr	7e	VR4	Ric
G44B	R1172D441B	VR-IC	LDO, CE, 4.4V±2%, 1A	HSON-6	35vr	7e	VR4	Ric
G44D	R1172D441D	VR-IC	LDO, CE, auto-discharge, 4.4V±2%, 1A	HSON-6	35vr	7e	VR4	Ric
G45A	R1172D451A	VR-IC	LDO, -CE, 4.5V±2%, 1A	HSON-6	35vr	7e	VR4	Ric
G45B	R1172D451B	VR-IC	LDO, CE, 4.5V±2%, 1A	HSON-6	35vr	7e	VR4	Ric
G45D	R1172D451D	VR-IC	LDO, CE, auto-discharge, 4.5V±2%, 1A	HSON-6	35vr	7e	VR4	Ric
G46A	R1172D461A	VR-IC	LDO, -CE, 4.6V±2%, 1A	HSON-6	35vr	7e	VR4	Ric
G46B	R1172D461B	VR-IC	LDO, CE, 4.6V±2%, 1A	HSON-6	35vr	7e	VR4	Ric
G46D	R1172D461D	VR-IC	LDO, CE, auto-discharge, 4.6V±2%, 1A	HSON-6	35vr	7e	VR4	Ric
G47A	R1172D471A	VR-IC	LDO, -CE, 4.7V±2%, 1A	HSON-6	35vr	7e	VR4	Ric
G47B	R1172D471B	VR-IC	LDO, CE, 4.7V±2%, 1A	HSON-6	35vr	7e	VR4	Ric
G47D	R1172D471D	VR-IC	LDO, CE, auto-discharge, 4.7V±2%, 1A	HSON-6	35vr	7e	VR4	Ric
G48A	R1172D481A	VR-IC	LDO, -CE, 4.8V±2%, 1A	HSON-6	35vr	7e	VR4	Ric
G48B	R1172D481B	VR-IC	LDO, CE, 4.8V±2%, 1A	HSON-6	35vr	7e	VR4	Ric
G48D	R1172D481D	VR-IC	LDO, CE, auto-discharge, 4.8V±2%, 1A	HSON-6	35vr	7e	VR4	Ric
G49A	R1172D491A	VR-IC	LDO, -CE, 4.9V±2%, 1A	HSON-6	35vr	7e	VR4	Ric

SMD code	Type	Function	Short description	Case	Pin.	St.	Sch.	Mnf.
G49B	R1172D491B	VR-IC	LDO, CE, 4.9V±2%, 1A	HSON-6	35vr	7e	VR4	Ric
G49D	R1172D491D	VR-IC	LDO, CE, auto-discharge, 4.9V±2%, 1A	HSON-6	35vr	7e	VR4	Ric
G5	R1131D151A	VR-IC	LDO, CE, 1.5V±2%, 300mA	SON-6	35hq	7g	VR4	Ric
G5	R1160D251B	VR-IC	LDO, CE, 2,5V±2%, 200mA	SON-6	35vrc	7g	VR4	Ric
G50A	R1172D501A	VR-IC	LDO, -CE, 5V±2%, 1A	HSON-6	35vr	7e	VR4	Ric
G50B	R1172D501B	VR-IC	LDO, CE, 5V±2%, 1A	HSON-6	35vr	7e	VR4	Ric
G50D	R1172D501D	VR-IC	LDO, CE, auto-discharge, 5V±2%, 1A	HSON-6	35vr	6h	VR4	Ric
G6	R1131D161A	VR-IC	LDO, CE, 1.6V±2%, 300mA	SON-6	35hq	7g	VR4	Ric
G6	R1160D261B	VR-IC	LDO, CE, 2,6V±2%, 200mA	SON-6	35vrc	7g	VR4	Ric
G7	R1131D171A	VR-IC	LDO, CE, 1.7V±2%, 300mA	SON-6	35hq	7g	VR4	Ric
G7	R1160D271B	VR-IC	LDO, CE, 2,7V±2%, 200mA	SON-6	35vrc	7g	VR4	Ric
G79	LM4879MM	Lin-IC	AF PA, BTL, 2,2..5V, 1,1W(5V/8Ω), shutdown	SO-10	33		PA13	Nsc
G8	R1131D181A	VR-IC	LDO, CE, 1.8V±2%, 300mA	SON-6	35hq	7g	VR4	Ric
G8	R1160D281B	VR-IC	LDO, CE, 2,8V±2%, 200mA	SON-6	35vrc	7g	VR4	Ric
G9	R1131D191A	VR-IC	LDO, CE, 1.9V±2%, 300mA	SON-6	35hq	7g	VR4	Ric
G9	R1160D291B	VR-IC	LDO, CE, 2,9V±2%, 200mA	SON-6	35vrc	7g	VR4	Ric
G90	LM4890MM	Lin-IC	AF PA, BTL, 2,2..5,5V, 1,1W(5V/8Ω), shutdown	MINISO-8	33		PA11	Nsc
G91	LM4891MM	Lin-IC	AF PA, BTL, 2,2..5,5V, 1,1W(5V/8Ω), shutdown	MINISO-8	33		PA6	Nsc
G92	LM4892MM	Lin-IC	AF PA, BTL, 2,2..5,5V, 1,1W(5V/8Ω), shutdown	MINISO-8	33		PA18	Nsc
G93	LM4893MM	Lin-IC	AF PA, BTL, 2,2..5,5V, 1,1W(5V/8Ω), shutdown	MINISO-10	33		PA13	Nsc
G97	LM4897MM	Lin-IC	AF PA, BTL, 2,2..5,5V, 1,1W(5V/8Ω), shutdown	SOP-10	33		PA23	Nsc
GA	µPA600T	Si-npn	Dual, 60V, 100mA, 250MHz	SOT-23-6	33tf	7b	-	Nec
GA2	LM4889MM	Lin-IC	AF PA, BTL, 2,2..5,5V, 1W(5V/8Ω), shutdown	MINISO-10	33		PA11	Nsc
GA3	LM4911MM	Lin-IC	2xAF PA, BTL, 2,2..5,5V, 40mW(5V/16Ω), shutdown	MINISO-10	33		PA28	Nsc
GA4	LM4903MM	Lin-IC	AF PA, BTL, 2..5,5V, 1W(5V/8Ω), shutdown	MINISO-8	33		PA11	Nsc
GA7	LM4912MM	Lin-IC	2xAF PA, 2,2..5,5V, 40mW(5V/16Ω), shutdown	MINISO-10	33		PA29	Nsc
GA8	LM4906MM	Lin-IC	AF PA, BTL, 2,5..5,5V, 1W(5V/8Ω), shutdown	MINISO-8	33		PA27	Nsc
GB2	LM4899MM	Lin-IC	AF PA, BTL, 2,2..5,5V, 1W(5V/8Ω), shutdown	MINISO-10	33		PA21	Nsc
GB3	LM4898MM	Lin-IC	AF PA, BTL, 2,2..5,5V, 1W(5V/8Ω), shutdown	MINISO-10	33		PA19	Nsc
GC1	LM4901MM	Lin-IC	AF PA, BTL, 2,2..5,5V, 1,6W(5V/8Ω), shutdown	MINISO-10	33		PA25	Nsc
GC2	LM4910MM	Lin-IC	2xAF PA, BTL, 2,2..5,5V, 35mW(5V/32Ω), shutdown	MINISO-8	33		PA27	Nsc
GC3	LM4902MM	Lin-IC	AF PA, BTL, 2,2..5,5V, 265mW(3V/8Ω), shutdown	MINISO-8	33		PA11	Nsc
GX	DDZX14TS	Z-diode	Triple, 3x14V ±2.5%, 200mW	SOT-363	33dd	7b	-	Di
GY	DDZX15TS	Z-diode	Triple, 3x15V ±2.5%, 200mW	SOT-363	33dd	7b	-	Di
H	HSMS-280M	Si-diode	4x Schottky, RF, 70V, 1A, Vf<0,41V(1mA), <2pF, 35Ω(5mA)	SOT-363	33bw		-	Agi
H	Si1029X	n/p-MOS-e	n+p T-FET, Sw, 60V, 0.5A, 250mW, <1.4Ω(0.5A), 15/35ns	SC-89	33fu	3a	-	Six
H0	R1131D201A	VR-IC	LDO, CE, 2V±2%, 300mA	SON-6	35hq	7g	VR4	Ric
H0	R1160D301B	VR-IC	LDO, CE, 3V±2%, 200mA	SON-6	35vrc	7g	VR4	Ric
H0	RN2901FS	Si-pnp-Digi	Dual, Sw, 20V, 50mA, 50mW, R1/R2=4.7k/4.7k	fS6	TD12	7b	-	Tos
H00B	R1173D001B	VR-IC	LDO, CE, adjustable, 1A	HSON-6	35vrm	7e	VR5	Ric
H00D	R1173D001D	VR-IC	LDO, CE, adjustable, auto-discharge, 1A	HSON-6	35vrm	7e	VR5	Ric
H01B	R1173D181B5	VR-IC	LDO, CE, 1.85V±2%, 1A	HSON-6	35vrn	7e	VR4	Ric
H01C	R1234D001C	VR-IC	PWM step-down DC/DC converter, adjustable, 500KHz	SON-8	35ej	7j		Ric
H01D	R1173D181D5	VR-IC	LDO, CE, auto-discharge, 1.85V±2%, 1A	HSON-6	35vrn	7e	VR4	Ric
H01D	R1234D001D	VR-IC	PWM step-down DC/DC converter, adjustable, 800KHz	SON-8	35ej	7j		Ric
H02B	R1173D281B5	VR-IC	LDO, CE, 2.85V±2%, 1A	HSON-6	35vrn	7e	VR4	Ric
H02D	R1173D281D5	VR-IC	LDO, CE, auto-discharge, 2.85V±2%, 1A	HSON-6	35vrn	7e	VR4	Ric
H08B	R1173D081B	VR-IC	LDO, CE, 0.8V±2%, 1A	HSON-6	35vrn	7e	VR4	Ric
H08D	R1173D081D	VR-IC	LDO, CE, auto-discharge, 0.8V±2%, 1A	HSON-6	35vrn	7e	VR4	Ric
H09B	R1173D091B	VR-IC	LDO, CE, 0.9V±2%, 1A	HSON-6	35vrn	7e	VR4	Ric
H09D	R1173D091D	VR-IC	LDO, CE, auto-discharge, 0.9V±2%, 1A	HSON-6	35vrn	7e	VR4	Ric
H1	R1131D211A	VR-IC	LDO, CE, 2.1V±2%, 300mA	SON-6	35hq	7g	VR4	Ric
H1	R1160D311B	VR-IC	LDO, CE, 3.1V±2%, 200mA	SON-6	35vrc	7g	VR4	Ric
H1	RN2902FS	Si-pnp-Digi	Dual, Sw, 20V, 50mA, 50mW, R1/R2=10k/10k	fS6	TD12	7b	-	Tos
H10	IMH10A	Si-npn-Digi	Dual, 50V, 100mA, R1/R2=2.2k/47k	SOT-23-6	TD3		-	Rhm
H10B	R1173D101B	VR-IC	LDO, CE, 1V±2%, 1A	HSON-6	35vrn	7e	VR4	Ric
H10D	R1173D101D	VR-IC	LDO, CE, auto-discharge, 1V±2%, 1A	HSON-6	35vrn	7e	VR4	Ric
H11	IMH11A	Si-npn-Digi	Dual, 50V, 100mA, R1/R2=10k/10k	SOT-23-6	TD3		-	Rhm
H11B	R1173D111B	VR-IC	LDO, CE, 1.1V±2%, 1A	HSON-6	35vrn	7e	VR4	Ric
H11D	R1173D111D	VR-IC	LDO, CE, auto-discharge, 1.1V±2%, 1A	HSON-6	35vrn	7e	VR4	Ric
H12A	R1234D121A	VR-IC	PWM step-down DC/DC converter, 1.2V±2.0%, 500KHz	SON-8	35ej	7j		Ric
H12B	R1173D121B	VR-IC	LDO, CE, 1.2V±2%, 1A	HSON-6	35vrn	7e	VR4	Ric
H12B	R1234D121B	VR-IC	PWM step-down DC/DC converter, 1.2V±2.0%, 800KHz	SON-8	35ej	7j		Ric
H12D	R1173D121D	VR-IC	LDO, CE, auto-discharge, 1.2V±2%, 1A	HSON-6	35vrn	7e	VR4	Ric
H13A	R1234D131A	VR-IC	PWM step-down DC/DC converter, 1.3V±2.0%, 500KHz	SON-8	35ej	7j		Ric
H13B	R1173D131B	VR-IC	LDO, CE, 1.3V±2%, 1A	HSON-6	35vrn	7e	VR4	Ric
H13B	R1234D131B	VR-IC	PWM step-down DC/DC converter, 1.3V±2.0%, 800KHz	SON-8	35ej	7j		Ric
H13D	R1173D131D	VR-IC	LDO, CE, auto-discharge, 1.3V±2%, 1A	HSON-6	35vrn	7e	VR4	Ric
H14A	R1234D141A	VR-IC	PWM step-down DC/DC converter, 1.4V±2.0%, 500KHz	SON-8	35ej	7j		Ric
H14B	R1173D141B	VR-IC	LDO, CE, 1.4V±2%, 1A	HSON-6	35vrn	7e	VR4	Ric
H14B	R1234D141B	VR-IC	PWM step-down DC/DC converter, 1.4V±2.0%, 800KHz	SON-8	35ej	7j		Ric
H14D	R1173D141D	VR-IC	LDO, CE, auto-discharge, 1.4V±2%, 1A	HSON-6	35vrn	7e	VR4	Ric
H15	IMH15A	Si-npn-Digi	Dual, 50V, 100mA, R1=47k	SOT-23-6	TD4		-	Rhm
H15A	R1234D151A	VR-IC	PWM step-down DC/DC converter, 1.5V±2.0%, 500KHz	SON-8	35ej	7j		Ric
H15B	R1162D151B	VR-IC	LDO, CE, 1.5V±2%, 150mA	SON1612-6	35vrh	7e	VR10	Ric

SMD code	Type	Function	Short description	Case	Pin.	St.	Sch.	Mnf.
H15B	R1173D151B	VR-IC	LDO, CE, 1.5V±2%, 1A	HSON-6	35vrn	7e	VR4	Ric
H15B	R1234D151B	VR-IC	PWM step-down DC/DC converter, 1.5V±2.0%, 800KHz	SON-8	35ej	7j		Ric
H15D	R1162D151D	VR-IC	LDO, CE, auto discharge, 1.5V±2%, 350mA	SON1612-6	35vrh	7e	VR10	Ric
H15D	R1173D151D	VR-IC	LDO, CE, auto-discharge, 1.5V±2%, 1A	HSON-6	35vrn	7e	VR4	Ric
H16A	R1234D161A	VR-IC	PWM step-down DC/DC converter, 1.6V±2.0%, 500KHz	SON-8	35ej	7j		Ric
H16B	R1162D161B	VR-IC	LDO, CE, 1.6V±2%, 150mA	SON1612-6	35vrh	7e	VR10	Ric
H16B	R1173D161B	VR-IC	LDO, CE, 1.6V±2%, 1A	HSON-6	35vrn	7e	VR4	Ric
H16B	R1234D161B	VR-IC	PWM step-down DC/DC converter, 1.6V±2.0%, 800KHz	SON-8	35ej	7j		Ric
H16D	R1162D161D	VR-IC	LDO, CE, auto discharge, 1.6V±2%, 350mA	SON1612-6	35vrh	7e	VR10	Ric
H16D	R1173D161D	VR-IC	LDO, CE, auto-discharge, 1.6V±2%, 1A	HSON-6	35vrn	7e	VR4	Ric
H17A	R1234D171A	VR-IC	PWM step-down DC/DC converter, 1.7V±2.0%, 500KHz	SON-8	35ej	7j		Ric
H17B	R1162D171B	VR-IC	LDO, CE, 1.7V±2%, 150mA	SON1612-6	35vrh	7e	VR10	Ric
H17B	R1173D171B	VR-IC	LDO, CE, 1.7V±2%, 1A	HSON-6	35vrn	7e	VR4	Ric
H17B	R1234D171B	VR-IC	PWM step-down DC/DC converter, 1.7V±2.0%, 800KHz	SON-8	35ej	7j		Ric
H17D	R1162D171D	VR-IC	LDO, CE, auto discharge, 1.7V±2%, 350mA	SON1612-6	35vrh	7e	VR10	Ric
H17D	R1173D171D	VR-IC	LDO, CE, auto-discharge, 1.7V±2%, 1A	HSON-6	35vrn	7e	VR4	Ric
H18A	R1234D181A	VR-IC	PWM step-down DC/DC converter, 1.8V±2.0%, 500KHz	SON-8	35ej	7j		Ric
H18B	R1162D181B	VR-IC	LDO, CE, 1.8V±2%, 150mA	SON1612-6	35vrh	7e	VR10	Ric
H18B	R1173D181B	VR-IC	LDO, CE, 1.8V±2%, 1A	HSON-6	35vrn	7e	VR4	Ric
H18B	R1234D181B	VR-IC	PWM step-down DC/DC converter, 1.8V±2.0%, 800KHz	SON-8	35ej	7j		Ric
H18D	R1162D181D	VR-IC	LDO, CE, auto discharge, 1.8V±2%, 350mA	SON1612-6	35vrh	7e	VR10	Ric
H18D	R1173D181D	VR-IC	LDO, CE, auto-discharge, 1.8V±2%, 1A	HSON-6	35vrn	7e	VR4	Ric
H19A	R1234D191A	VR-IC	PWM step-down DC/DC converter, 1.9V±2.0%, 500KHz	SON-8	35ej	7j		Ric
H19B	R1162D191B	VR-IC	LDO, CE, 1.9V±2%, 150mA	SON1612-6	35vrh	7e	VR10	Ric
H19B	R1173D191B	VR-IC	LDO, CE, 1.9V±2%, 1A	HSON-6	35vrn	7e	VR4	Ric
H19B	R1234D191B	VR-IC	PWM step-down DC/DC converter, 1.9V±2.0%, 800KHz	SON-8	35ej	7j		Ric
H19D	R1162D191D	VR-IC	LDO, CE, auto discharge, 1.9V±2%, 350mA	SON1612-6	35vrh	7e	VR10	Ric
H19D	R1173D191D	VR-IC	LDO, CE, auto-discharge, 1.9V±2%, 1A	HSON-6	35vrn	7e	VR4	Ric
H2	R1131D221A	VR-IC	LDO, CE, 2.2V±2%, 300mA	SON-6	35hq	7g	VR4	Ric
H2	R1160D321B	VR-IC	LDO, CE, 3.2V±2%, 200mA	SON-6	35vrc	7g	VR4	Ric
H2	RN2903FS	Si-pnp-Digi	Dual, Sw, 20V, 50mA, 50mW, R1/R2=22k/22k	fS6	TD12	7b	-	Tos
H20A	R1234D201A	VR-IC	PWM step-down DC/DC converter, 2V±2.0%, 500KHz	SON-8	35ej	7j		Ric
H20B	R1162D201B	VR-IC	LDO, CE, 2V±2%, 150mA	SON1612-6	35vrh	7e	VR10	Ric
H20B	R1173D201B	VR-IC	LDO, CE, 2V±2%, 1A	HSON-6	35vrn	7e	VR4	Ric
H20B	R1234D201B	VR-IC	PWM step-down DC/DC converter, 2V±2.0%, 800KHz	SON-8	35ej	7j		Ric
H20D	R1162D201D	VR-IC	LDO, CE, auto discharge, 2V±2%, 350mA	SON1612-6	35vrh	7e	VR10	Ric
H20D	R1173D201D	VR-IC	LDO, CE, auto-discharge, 2V±2%, 1A	HSON-6	35vrn	7e	VR4	Ric
H21A	R1234D211A	VR-IC	PWM step-down DC/DC converter, 2.1V±2.0%, 500KHz	SON-8	35ej	7j		Ric
H21B	R1162D211B	VR-IC	LDO, CE, 2.1V±2%, 150mA	SON1612-6	35vrh	7e	VR10	Ric
H21B	R1173D211B	VR-IC	LDO, CE, 2.1V±2%, 1A	HSON-6	35vrn	7e	VR4	Ric
H21B	R1234D211B	VR-IC	PWM step-down DC/DC converter, 2.1V±2.0%, 800KHz	SON-8	35ej	7j		Ric
H21D	R1162D211D	VR-IC	LDO, CE, auto discharge, 2.1V±2%, 350mA	SON1612-6	35vrh	7e	VR10	Ric
H21D	R1173D211D	VR-IC	LDO, CE, auto-discharge, 2.1V±2%, 1A	HSON-6	35vrn	7e	VR4	Ric
H22A	R1234D221A	VR-IC	PWM step-down DC/DC converter, 2.2V±2.0%, 500KHz	SON-8	35ej	7j		Ric
H22B	R1162D221B	VR-IC	LDO, CE, 2.2V±2%, 150mA	SON1612-6	35vrh	7e	VR10	Ric
H22B	R1173D221B	VR-IC	LDO, CE, 2.2V±2%, 1A	HSON-6	35vrn	7e	VR4	Ric
H22B	R1234D221B	VR-IC	PWM step-down DC/DC converter, 2.2V±2.0%, 800KHz	SON-8	35ej	7j		Ric
H22D	R1162D221D	VR-IC	LDO, CE, auto discharge, 2.2V±2%, 350mA	SON1612-6	35vrh	7e	VR10	Ric
H22D	R1173D221D	VR-IC	LDO, CE, auto-discharge, 2.2V±2%, 1A	HSON-6	35vrn	7e	VR4	Ric
H23A	R1234D231A	VR-IC	PWM step-down DC/DC converter, 2.3V±2.0%, 500KHz	SON-8	35ej	7j		Ric
H23B	R1162D231B	VR-IC	LDO, CE, 2.3V±2%, 150mA	SON1612-6	35vrh	7e	VR10	Ric
H23B	R1173D231B	VR-IC	LDO, CE, 2.3V±2%, 1A	HSON-6	35vrn	7e	VR4	Ric
H23B	R1234D231B	VR-IC	PWM step-down DC/DC converter, 2.3V±2.0%, 800KHz	SON-8	35ej	7j		Ric
H23D	R1162D231D	VR-IC	LDO, CE, auto discharge, 2.3V±2%, 350mA	SON1612-6	35vrh	7e	VR10	Ric
H23D	R1173D231D	VR-IC	LDO, CE, auto-discharge, 2.3V±2%, 1A	HSON-6	35vrn	7e	VR4	Ric
H24A	R1234D241A	VR-IC	PWM step-down DC/DC converter, 2.4V±2.0%, 500KHz	SON-8	35ej	7j		Ric
H24B	R1162D241B	VR-IC	LDO, CE, 2.4V±2%, 150mA	SON1612-6	35vrh	7e	VR10	Ric
H24B	R1173D241B	VR-IC	LDO, CE, 2.4V±2%, 1A	HSON-6	35vrn	7e	VR4	Ric
H24B	R1234D241B	VR-IC	PWM step-down DC/DC converter, 2.4V±2.0%, 800KHz	SON-8	35ej	7j		Ric
H24D	R1162D241D	VR-IC	LDO, CE, auto discharge, 2.4V±2%, 350mA	SON1612-6	35vrh	7e	VR10	Ric
H24D	R1173D241D	VR-IC	LDO, CE, auto-discharge, 2.4V±2%, 1A	HSON-6	35vrn	7e	VR4	Ric
H25A	R1234D251A	VR-IC	PWM step-down DC/DC converter, 2.5V±2.0%, 500KHz	SON-8	35ej	7j		Ric
H25B	R1162D251B	VR-IC	LDO, CE, 2.5V±2%, 150mA	SON1612-6	35vrh	7e	VR10	Ric
H25B	R1173D251B	VR-IC	LDO, CE, 2.5V±2%, 1A	HSON-6	35vrn	7e	VR4	Ric
H25B	R1234D251B	VR-IC	PWM step-down DC/DC converter, 2.5V±2.0%, 800KHz	SON-8	35ej	7j		Ric
H25D	R1162D251D	VR-IC	LDO, CE, auto discharge, 2.5V±2%, 350mA	SON1612-6	35vrh	7e	VR10	Ric
H25D	R1173D251D	VR-IC	LDO, CE, auto-discharge, 2.5V±2%, 1A	HSON-6	35vrn	7e	VR4	Ric
H26A	R1234D261A	VR-IC	PWM step-down DC/DC converter, 2.6V±2.0%, 500KHz	SON-8	35ej	7j		Ric
H26B	R1162D261B	VR-IC	LDO, CE, 2.6V±2%, 150mA	SON1612-6	35vrh	7e	VR10	Ric
H26B	R1173D261B	VR-IC	LDO, CE, 2.6V±2%, 1A	HSON-6	35vrn	7e	VR4	Ric
H26B	R1234D261B	VR-IC	PWM step-down DC/DC converter, 2.6V±2.0%, 800KHz	SON-8	35ej	7j		Ric
H26D	R1162D261D	VR-IC	LDO, CE, auto discharge, 2.6V±2%, 350mA	SON1612-6	35vrh	7e	VR10	Ric
H26D	R1173D261D	VR-IC	LDO, CE, auto-discharge, 2.6V±2%, 1A	HSON-6	35vrn	7e	VR4	Ric
H27A	R1234D271A	VR-IC	PWM step-down DC/DC converter, 2.7V±2.0%, 500KHz	SON-8	35ej	7j		Ric
H27B	R1162D271B	VR-IC	LDO, CE, 2.7V±2%, 150mA	SON1612-6	35vrh	7e	VR10	Ric

SMD code	Type	Function	Short description	Case	Pin.	St.	Sch.	Mnf.
H27B	R1173D271B	VR-IC	LDO, CE, 2.7V±2%, 1A	HSON-6	35vrn	7e	VR4	Ric
H27B	R1234D271B	VR-IC	PWM step-down DC/DC converter, 2.7V±2.0%, 800KHz	SON-8	35ej	7j		Ric
H27D	R1162D271D	VR-IC	LDO, CE, auto discharge, 2.7V±2%, 350mA	SON1612-6	35vrh	7e	VR10	Ric
H27D	R1173D271D	VR-IC	LDO, CE, auto-discharge, 2.7V±2%, 1A	HSON-6	35vrn	7e	VR4	Ric
H28A	R1234D281A	VR-IC	PWM step-down DC/DC converter, 2.8V±2.0%, 500KHz	SON-8	35ej	7j		Ric
H28B	R1162D281B	VR-IC	LDO, CE, 2.8V±2%, 150mA	SON1612-6	35vrh	7e	VR10	Ric
H28B	R1173D281B	VR-IC	LDO, CE, 2.8V±2%, 1A	HSON-6	35vrn	7e	VR4	Ric
H28B	R1234D281B	VR-IC	PWM step-down DC/DC converter, 2.8V±2.0%, 800KHz	SON-8	35ej	7j		Ric
H28D	R1162D281D	VR-IC	LDO, CE, auto discharge, 2.8V±2%, 350mA	SON1612-6	35vrh	7e	VR10	Ric
H28D	R1173D281D	VR-IC	LDO, CE, auto-discharge, 2.8V±2%, 1A	HSON-6	35vrn	7e	VR4	Ric
H29A	R1234D291A	VR-IC	PWM step-down DC/DC converter, 2.9V±2.0%, 500KHz	SON-8	35ej	7j		Ric
H29B	R1162D291B	VR-IC	LDO, CE, 2.9V±2%, 150mA	SON1612-6	35vrh	7e	VR10	Ric
H29B	R1173D291B	VR-IC	LDO, CE, 2.9V±2%, 1A	HSON-6	35vrn	7e	VR4	Ric
H29B	R1234D291B	VR-IC	PWM step-down DC/DC converter, 2.9V±2.0%, 800KHz	SON-8	35ej	7j		Ric
H29D	R1162D291D	VR-IC	LDO, CE, auto discharge, 2.9V±2%, 350mA	SON1612-6	35vrh	7e	VR10	Ric
H29D	R1173D291D	VR-IC	LDO, CE, auto-discharge, 2.9V±2%, 1A	HSON-6	35vrn	7e	VR4	Ric
H3	R1131D231A	VR-IC	LDO, CE, 2.3V±2%, 300mA	SON-6	35hq	7g	VR4	Ric
H3	R1160D331B	VR-IC	LDO, CE, 3.3V±2%, 200mA	SON-6	35vrc	7g	VR4	Ric
H3	RN2904FS	Si-pnp-Digi	Dual, Sw, 20V, 50mA, 50mW, R1/R2=47k/47k	fS6	TD12	7b	-	Tos
H30A	R1234D301A	VR-IC	PWM step-down DC/DC converter, 3V±2.0%, 500KHz	SON-8	35ej	7j		Ric
H30B	R1162D301B	VR-IC	LDO, CE, 3V±2%, 150mA	SON1612-6	35vrh	7e	VR10	Ric
H30B	R1173D301B	VR-IC	LDO, CE, 3V±2%, 1A	HSON-6	35vrn	7e	VR4	Ric
H30B	R1234D301B	VR-IC	PWM step-down DC/DC converter, 3V±2.0%, 800KHz	SON-8	35ej	7j		Ric
H30D	R1162D301D	VR-IC	LDO, CE, auto discharge, 3V±2%, 350mA	SON1612-6	35vrh	7e	VR10	Ric
H30D	R1173D301D	VR-IC	LDO, CE, auto-discharge, 3V±2%, 1A	HSON-6	35vrn	7e	VR4	Ric
H31A	R1234D311A	VR-IC	PWM step-down DC/DC converter, 3.1V±2.0%, 500KHz	SON-8	35ej	7j		Ric
H31B	R1162D311B	VR-IC	LDO, CE, 3.1V±2%, 150mA	SON1612-6	35vrh	7e	VR10	Ric
H31B	R1173D311B	VR-IC	LDO, CE, 3.1V±2%, 1A	HSON-6	35vrn	7e	VR4	Ric
H31B	R1234D311B	VR-IC	PWM step-down DC/DC converter, 3.1V±2.0%, 800KHz	SON-8	35ej	7j		Ric
H31D	R1162D311D	VR-IC	LDO, CE, auto discharge, 3.1V±2%, 350mA	SON1612-6	35vrh	7e	VR10	Ric
H31D	R1173D311D	VR-IC	LDO, CE, auto-discharge, 3.1V±2%, 1A	HSON-6	35vrn	7e	VR4	Ric
H32A	R1234D321A	VR-IC	PWM step-down DC/DC converter, 3.2V±2.0%, 500KHz	SON-8	35ej	7j		Ric
H32B	R1162D321B	VR-IC	LDO, CE, 3.2V±2%, 150mA	SON1612-6	35vrh	7e	VR10	Ric
H32B	R1173D321B	VR-IC	LDO, CE, 3.2V±2%, 1A	HSON-6	35vrn	7e	VR4	Ric
H32B	R1234D321B	VR-IC	PWM step-down DC/DC converter, 3.2V±2.0%, 800KHz	SON-8	35ej	7j		Ric
H32D	R1162D321D	VR-IC	LDO, CE, auto discharge, 3.2V±2%, 350mA	SON1612-6	35vrh	7e	VR10	Ric
H32D	R1173D321D	VR-IC	LDO, CE, auto-discharge, 3.2V±2%, 1A	HSON-6	35vrn	7e	VR4	Ric
H33A	R1234D331A	VR-IC	PWM step-down DC/DC converter, 3.3V±2.0%, 500KHz	SON-8	35ej	7j		Ric
H33B	R1162D331B	VR-IC	LDO, CE, 3.3V±2%, 150mA	SON1612-6	35vrh	7e	VR10	Ric
H33B	R1173D331B	VR-IC	LDO, CE, 3.3V±2%, 1A	HSON-6	35vrn	7e	VR4	Ric
H33B	R1234D331B	VR-IC	PWM step-down DC/DC converter, 3.3V±2.0%, 800KHz	SON-8	35ej	7j		Ric
H33D	R1162D331D	VR-IC	LDO, CE, auto discharge, 3.3V±2%, 350mA	SON1612-6	35vrh	7e	VR10	Ric
H33D	R1173D331D	VR-IC	LDO, CE, auto-discharge, 3.3V±2%, 1A	HSON-6	35vrn	7e	VR4	Ric
H34B	R1162D341B	VR-IC	LDO, CE, 3.4V±2%, 150mA	SON1612-6	35vrh	7e	VR10	Ric
H34B	R1173D341B	VR-IC	LDO, CE, 3.4V±2%, 1A	HSON-6	35vrn	7e	VR4	Ric
H34D	R1162D341D	VR-IC	LDO, CE, auto discharge, 3.4V±2%, 350mA	SON1612-6	35vrh	7e	VR10	Ric
H34D	R1173D341D	VR-IC	LDO, CE, auto-discharge, 3.4V±2%, 1A	HSON-6	35vrn	7e	VR4	Ric
H35B	R1162D351B	VR-IC	LDO, CE, 3.5V±2%, 150mA	SON1612-6	35vrh	7e	VR10	Ric
H35B	R1173D351B	VR-IC	LDO, CE, 3.5V±2%, 1A	HSON-6	35vrn	7e	VR4	Ric
H35D	R1162D351D	VR-IC	LDO, CE, auto discharge, 3.5V±2%, 350mA	SON1612-6	35vrh	7e	VR10	Ric
H35D	R1173D351D	VR-IC	LDO, CE, auto-discharge, 3.5V±2%, 1A	HSON-6	35vrn	7e	VR4	Ric
H36B	R1162D361B	VR-IC	LDO, CE, 3.6V±2%, 150mA	SON1612-6	35vrh	7e	VR10	Ric
H36B	R1173D361B	VR-IC	LDO, CE, 3.6V±2%, 1A	HSON-6	35vrn	7e	VR4	Ric
H36D	R1162D361D	VR-IC	LDO, CE, auto discharge, 3.6V±2%, 350mA	SON1612-6	35vrh	7e	VR10	Ric
H36D	R1173D361D	VR-IC	LDO, CE, auto-discharge, 3.6V±2%, 1A	HSON-6	35vrn	7e	VR4	Ric
H37B	R1162D371B	VR-IC	LDO, CE, 3.7V±2%, 150mA	SON1612-6	35vrh	7e	VR10	Ric
H37B	R1173D371B	VR-IC	LDO, CE, 3.7V±2%, 1A	HSON-6	35vrn	7e	VR4	Ric
H37D	R1162D371D	VR-IC	LDO, CE, auto discharge, 3.7V±2%, 350mA	SON1612-6	35vrh	7e	VR10	Ric
H37D	R1173D371D	VR-IC	LDO, CE, auto-discharge, 3.7V±2%, 1A	HSON-6	35vrn	7e	VR4	Ric
H38B	R1162D381B	VR-IC	LDO, CE, 3.8V±2%, 150mA	SON1612-6	35vrh	7e	VR10	Ric
H38B	R1173D381B	VR-IC	LDO, CE, 3.8V±2%, 1A	HSON-6	35vrn	7e	VR4	Ric
H38D	R1162D381D	VR-IC	LDO, CE, auto discharge, 3.8V±2%, 350mA	SON1612-6	35vrh	7e	VR10	Ric
H38D	R1173D381D	VR-IC	LDO, CE, auto-discharge, 3.8V±2%, 1A	HSON-6	35vrn	7e	VR4	Ric
H39B	R1162D391B	VR-IC	LDO, CE, 3.9V±2%, 150mA	SON1612-6	35vrh	7e	VR10	Ric
H39B	R1173D391B	VR-IC	LDO, CE, 3.9V±2%, 1A	HSON-6	35vrn	7e	VR4	Ric
H39D	R1162D391D	VR-IC	LDO, CE, auto discharge, 3.9V±2%, 350mA	SON1612-6	35vrh	7e	VR10	Ric
H39D	R1173D391D	VR-IC	LDO, CE, auto-discharge, 3.9V±2%, 1A	HSON-6	35vrn	7e	VR4	Ric
H4	R1131D241A	VR-IC	LDO, CE, 2.4V±2%, 300mA	SON-6	35hq	7g	VR4	Ric
H4	RN2905FS	Si-pnp-Digi	Dual, Sw, 20V, 50mA, 50mW, R1/R2=2.2k/47k	fS6	TD12	7b	-	Tos
H40B	R1162D401B	VR-IC	LDO, CE, 4V±2%, 150mA	SON1612-6	35vrh	7e	VR10	Ric
H40B	R1173D401B	VR-IC	LDO, CE, 4V±2%, 1A	HSON-6	35vrn	7e	VR4	Ric
H40D	R1162D401D	VR-IC	LDO, CE, auto discharge, 4V±2%, 350mA	SON1612-6	35vrh	7e	VR10	Ric
H40D	R1173D401D	VR-IC	LDO, CE, auto-discharge, 4V±2%, 1A	HSON-6	35vrn	7e	VR4	Ric
H41B	R1162D181B5	VR-IC	LDO, CE, 1.85V±2%, 150mA	SON1612-6	35vrh	7e	VR10	Ric
H41B	R1173D411B	VR-IC	LDO, CE, 4.1V±2%, 1A	HSON-6	35vrn	7e	VR4	Ric

SMD code	Type	Function	Short description	Case	Pin.	St.	Sch.	Mnf.
H41D	R1162D181D5	VR-IC	LDO, CE, auto discharge, 1.85V±2%, 350mA	SON1612-6	35vrh	7e	VR10	Ric
H41D	R1173D411D	VR-IC	LDO, CE, auto-discharge, 4.1V±2%, 1A	HSON-6	35vrn	7e	VR4	Ric
H42B	R1162D281B5	VR-IC	LDO, CE, 2.85V±2%, 150mA	SON1612-6	35vrh	7e	VR10	Ric
H42B	R1173D421B	VR-IC	LDO, CE, 4.2V±2%, 1A	HSON-6	35vrn	7e	VR4	Ric
H42D	R1162D281D5	VR-IC	LDO, CE, auto discharge, 2.85V±2%, 350mA	SON1612-6	35vrh	7e	VR10	Ric
H42D	R1173D421D	VR-IC	LDO, CE, auto-discharge, 4.2V±2%, 1A	HSON-6	35vrn	7e	VR4	Ric
H43B	R1173D431B	VR-IC	LDO, CE, 4.3V±2%, 1A	HSON-6	35vrn	7e	VR4	Ric
H43D	R1173D431D	VR-IC	LDO, CE, auto-discharge, 4.3V±2%, 1A	HSON-6	35vrn	7e	VR4	Ric
H44B	R1173D441B	VR-IC	LDO, CE, 4.4V±2%, 1A	HSON-6	35vrn	7e	VR4	Ric
H44D	R1173D441D	VR-IC	LDO, CE, auto-discharge, 4.4V±2%, 1A	HSON-6	35vrn	7e	VR4	Ric
H45B	R1173D451B	VR-IC	LDO, CE, 4.5V±2%, 1A	HSON-6	35vrn	7e	VR4	Ric
H45D	R1173D451D	VR-IC	LDO, CE, auto-discharge, 4.5V±2%, 1A	HSON-6	35vrn	7e	VR4	Ric
H46B	R1173D461B	VR-IC	LDO, CE, 4.6V±2%, 1A	HSON-6	35vrn	7e	VR4	Ric
H46D	R1173D461D	VR-IC	LDO, CE, auto-discharge, 4.6V±2%, 1A	HSON-6	35vrn	7e	VR4	Ric
H47B	R1173D471B	VR-IC	LDO, CE, 4.7V±2%, 1A	HSON-6	35vrn	7e	VR4	Ric
H47D	R1173D471D	VR-IC	LDO, CE, auto-discharge, 4.7V±2%, 1A	HSON-6	35vrn	7e	VR4	Ric
H48B	R1173D481B	VR-IC	LDO, CE, 4.8V±2%, 1A	HSON-6	35vrn	7e	VR4	Ric
H48D	R1173D481D	VR-IC	LDO, CE, auto-discharge, 4.8V±2%, 1A	HSON-6	35vrn	7e	VR4	Ric
H49B	R1173D491B	VR-IC	LDO, CE, 4.9V±2%, 1A	HSON-6	35vrn	7e	VR4	Ric
H49D	R1173D491D	VR-IC	LDO, CE, auto-discharge, 4.9V±2%, 1A	HSON-6	35vrn	7e	VR4	Ric
H5	MBD770DW	Si-diode	Dual, Schottky, UHF/VHF-Det, 70V, 120mW, <1pF	SOT-363	33de		-	Ons
H5	R1131D251A	VR-IC	LDO, CE, 2.5V±2%, 300mA	SON-6	35hq	7g	VR4	Ric
H5	RN2906FS	Si-pnp-Digi	Dual, Sw, 20V, 50mA, 50mW, R1/R2=4.7k/47k	fS6	TD12	7b	-	Tos
H50B	R1173D501B	VR-IC	LDO, CE, 5V±2%, 1A	HSON-6	35vrn	7e	VR4	Ric
H50D	R1173D501D	VR-IC	LDO, CE, auto-discharge, 5V±2%, 1A	HSON-6	35vrn	7e	VR4	Ric
H550	HMC550	Lin-IC	GaAs MMIC SPST failsafe switch, DC-6GHz	SOT-26	33ld	3a	SW1	Htt
H6	R1131D261A	VR-IC	LDO, CE, 2.6V±2%, 300mA	SON-6	35hq	7g	VR4	Ric
H6	RN2907FS	Si-pnp-Digi	Dual, Sw, 20V, 50mA, 50mW, R1/R2=10k/47k	fS6	TD12	7b	-	Tos
H7	R1131D271A	VR-IC	LDO, CE, 2.7V±2%, 300mA	SON-6	35hq	7g	VR4	Ric
H7	RN2908FS	Si-pnp-Digi	Dual, Sw, 20V, 50mA, 50mW, R1/R2=22k/47k	fS6	TD12	7b	-	Tos
H8	R1131D281A	VR-IC	LDO, CE, 2.8V±2%, 300mA	SON-6	35hq	7g	VR4	Ric
H8	RN2909FS	Si-pnp-Digi	Dual, Sw, 20V, 50mA, 50mW, R1/R2=47k/22k	fS6	TD12	7b	-	Tos
H9	IMH9A	Si-npn-Digi	Dual, 50V, 100mA, R1/R2=10k/47k	SOT-23-6	TD3		-	Rhm
H9	R1131D291A	VR-IC	LDO, CE, 2.9V±2%, 300mA	SON-6	35hq	7g	VR4	Ric
H9	RN2910FS	Si-pnp-Digi	Dual, Sw, 20V, 50mA, 50mW, R1=4.7k	fS6	TD13	7b	-	Tos
HA	µPA601T	Si-pnp	Dual, 60V, 100mA, 180MHz	SOT-23-6	33tf	7b	-	Nec
HA	DDZX9682TS	Z-diode	Triple, 3x2,7V±5%, 200mW	SOT-363	33dd	7b	-	Di
HB	DDZX9683TS	Z-diode	Triple, 3x3V±5%, 200mW	SOT-363	33dd	7b	-	Di
HC	DDZX9684TS	Z-diode	Triple, 3x3,3V±5%, 200mW	SOT-363	33dd	7b	-	Di
HC10	HDC10CA	TVS	10V, 21,8A, 375W (1ms), Bidirectional	SO-4	33a	7b	-	Di
HC12	HDC12CA	TVS	12V, 18,6A, 375W (1ms), Bidirectional	SO-4	33a	7b	-	Di
HC15	HDC15CA	TVS	15V, 15,2A, 375W (1ms), Bidirectional	SO-4	33a	7b	-	Di
HC18	HDC18CA	TVS	18V, 12,7A, 375W (1ms), Bidirectional	SO-4	33a	7b	-	Di
HC22	HDC22CA	TVS	22V, 10,4A, 375W (1ms), Bidirectional	SO-4	33a	7b	-	Di
HC26	HDC26CA	TVS	26V, 8,8A, 375W (1ms), Bidirectional	SO-4	33a	7b	-	Di
HC30	HDC30CA	TVS	30V, 7,6A, 375W (1ms), Bidirectional	SO-4	33a	7b	-	Di
HC5	HDC5.0CA	TVS	5V, 40,2A, 375W (1ms), Bidirectional	SO-4	33a	7b	-	Di
HC6	HDC6.0CA	TVS	6V, 35,9A, 375W (1ms), Bidirectional	SO-4	33a	7b	-	Di
HC7	HDC7.0CA	TVS	7V, 30,8A, 375W (1ms), Bidirectional	SO-4	33a	7b	-	Di
HC8	HDC8.0CA	TVS	8V, 27,2A, 375W (1ms), Bidirectional	SO-4	33a	7b	-	Di
HD	DDZX9685TS	Z-diode	Triple, 3x3,6V±5%, 200mW	SOT-363	33dd	7b	-	Di
HE	DDZX9686TS	Z-diode	Triple, 3x3,9V±5%, 200mW	SOT-363	33dd	7b	-	Di
HF	DDZX9687TS	Z-diode	Triple, 3x4,3V±5%, 200mW	SOT-363	33dd	7b	-	Di
HF	RN2911FS	Si-pnp-Digi	Dual, Sw, 20V, 50mA, 50mW, R1=10k	fS6	TD13	7b	-	Tos
HG	DDZX9688TS	Z-diode	Triple, 3x4,7V±5%, 200mW	SOT-363	33dd	7b	-	Di
HH	DDZX9689TS	Z-diode	Triple, 3x5,1V±5%, 200mW	SOT-363	33dd	7b	-	Di
HH	HSMS-282M	Si-diode	4x Schottky, RF, 15V, 1A, Vf<0,34V(1mA), <1pF, 12Ω(5mA)	SOT-363	33bw		-	Agi
HJ	DDZX9690TS	Z-diode	Triple, 3x5,6V±5%, 200mW	SOT-363	33dd	7b	-	Di
HK	DDZX9691TS	Z-diode	Triple, 3x6,2V±5%, 200mW	SOT-363	33dd	7b	-	Di
HL	DDZX9692TS	Z-diode	Triple, 3x6,8V±5%, 200mW	SOT-363	33dd	7b	-	Di
HM	DDZX9693TS	Z-diode	Triple, 3x7,5V±5%, 200mW	SOT-363	33dd	7b	-	Di
HN	DDZX9694TS	Z-diode	Triple, 3x8,2V±5%, 200mW	SOT-363	33dd	7b	-	Di
HP	DDZX9696TS	Z-diode	Triple, 3x9,1V±5%, 200mW	SOT-363	33dd	7b	-	Di
HQ	DDZX9697TS	Z-diode	Triple, 3x10V±5%, 200mW	SOT-363	33dd	7b	-	Di
HR	DDZX9698TS	Z-diode	Triple, 3x11V±5%, 200mW	SOT-363	33dd	7b	-	Di
HS	DDZX9699TS	Z-diode	Triple, 3x12V±5%, 200mW	SOT-363	33dd	7b	-	Di
HT	DDZX9700TS	Z-diode	Triple, 3x13V±5%, 200mW	SOT-363	33dd	7b	-	Di
HU	DDZX9701TS	Z-diode	Triple, 3x14V±5%, 200mW	SOT-363	33dd	7b	-	Di
HV	DDZX9702TS	Z-diode	Triple, 3x15V±5%, 200mW	SOT-363	33dd	7b	-	Di
HW	DDZX9703TS	Z-diode	Triple, 3x16V±5%, 200mW	SOT-363	33dd	7b	-	Di
HY	DDZX9705TS	Z-diode	Triple, 3x18V±5%, 200mW	SOT-363	33dd	7b	-	Di
IA	µPA602T	n-MOS*-e	Dual, V-MOS, 50V, 100mA, <25Ω(10mA)	SOT-23-6	33fe	7b	-	Nec
IB	µPA611TA	n-MOS*-e	Dual, V-MOS, LogL, 30V, ±100mA, <15Ω	SOT-23-6	33fe	7b	-	Nec
IT	XP04387	Si-n/p-Digi	Dual, 50V, 100mA, 150mW, 80MHz, R1/R2=1k/10k	SMini6	33td		-	Pan
J0	R1131D301A	VR-IC	LDO, CE, 3V±2%, 300mA	SON-6	35hq	7g	VR4	Ric

SMD code	Type	Function	Short description	Case	Pin.	St.	Sch.	Mnf.
J0	RN1961FS	Si-npn-Digi	Dual, Sw, 20V, 50mA, 50mW, 250MHz, R1/R2=4k7/4k7	fS6	TD8	7b	-	Tos
J1	R1131D311A	VR-IC	LDO, CE, 3.1V±2%, 300mA	SON-6	35hq	7g	VR4	Ric
J1	RN1962FS	Si-npn-Digi	Dual, Sw, 20V, 50mA, 50mW, 250MHz, R1/R2=20k/10k	fS6	TD8	7b	-	Tos
J2	R1131D321A	VR-IC	LDO, CE, 3.2V±2%, 300mA	SON-6	35hq	7g	VR4	Ric
J2	RN1963FS	Si-npn-Digi	Dual, Sw, 20V, 50mA, 50mW, 250MHz, R1/R2=22k/22k	fS6	TD8	7b	-	Tos
J3	R1131D331A	VR-IC	LDO, CE, 3.3V±2%, 300mA	SON-6	35hq	7g	VR4	Ric
J3	RN1964FS	Si-npn-Digi	Dual, Sw, 20V, 50mA, 50mW, 250MHz, R1/R2=47k/47k	fS6	TD8	7b	-	Tos
J4	RN1965FS	Si-npn-Digi	Dual, Sw, 20V, 50mA, 50mW, 250MHz, R1/R2=2k2/47k	fS6	TD8	7b	-	Tos
J5	RN1966FS	Si-npn-Digi	Dual, Sw, 20V, 50mA, 50mW, 250MHz, R1/R2=4k7/47k	fS6	TD8	7b	-	Tos
J6	RN1967FS	Si-npn-Digi	Dual, Sw, 20V, 50mA, 50mW, 250MHz, R1/R2=10k/47k	fS6	TD8	7b	-	Tos
J7	RN1968FS	Si-npn-Digi	Dual, Sw, 20V, 50mA, 50mW, 250MHz, R1/R2=22k/47k	fS6	TD8	7b	-	Tos
J8	RN1969FS	Si-npn-Digi	Dual, Sw, 20V, 50mA, 50mW, 250MHz, R1/R2=47k/22k	fS6	TD8	7b	-	Tos
J9	RN1901FS	Si-npn-Digi	Dual, Sw, 20V, 50mA, 50mW, 250MHz, R1/R2=4k7/4k7	fS6	TD3	7b	-	Tos
J9	RN1970FS	Si-npn-Digi	Dual, Sw, 20V, 50mA, 50mW, 250MHz, R1=4k7	fS6	TD9	7b	-	Tos
JA	µPA603T	p-MOS*-e	Dual, V-MOS, 50V, 100mA, <60Ω(10mA)	SOT-23-6	33fe	7b	-	Nec
JAB	MMBD4448HSDW	Si-diode	Quad, Sw, Fast, 75V, 500mA, Vf<1,25V(150mA), <4ns	SOT-363	33bk		-	Di
JB	µPA610TA	p-MOS-e	Dual, V-MOS, LogL, 30V, ±100mA, <60Ω	SOT-23-6	33fe	7b	-	Nec
JF	RN1902FS	Si-npn-Digi	Dual, Sw, 20V, 50mA, 50mW, 250MHz, R1/R2=20k/10k	fS6	TD3	7b	-	Tos
JF	RN1971FS	Si-npn-Digi	Dual, Sw, 20V, 50mA, 50mW, 250MHz, R1=10k	fS6	TD9	7b	-	Tos
K0	R1131D181A5	VR-IC	LDO, CE, 1.85V±2%, 300mA	SON-6	35hq	7g	VR4	Ric
K0	R5426D101AA	CMOS-IC	Li-Ion Battery Over-charge/discharge Protection, Vc/d=1,01V	SON-6	35xk	7g	VR21	Ric
K0	R5426N101AA	CMOS-IC	Li-Ion Battery Over-charge/discharge Protection, Vc/d=1,01V	SOT-23-6	33xk	7f	VR21	Ric
K0	RN2961FS	Si-pnp-Digi	Dual, Sw, 20V, 50mA, 50mW, R1/R2=4.7k/4.7k	fS6	TD8	7b	-	Tos
K01	TLC363C5V5	Z-diode	Triple, 5,5V±5%, 200mW, Bidirectional	SOT-363	33dy	7b	-	Di
K01C	R1232D001C	VR-IC	PWM step-down DC/DC converter, adjustable, 1MHz	SON-8	35el	7j		Ric
K01D	R1232D001D	VR-IC	PWM step-down DC/DC converter, adjustable, 2.25MHz	SON-8	35el	7j		Ric
K03	TLC363C6V4	Z-diode	Triple, 6,4V±5%, 200mW, Bidirectional	SOT-363	33dy	7b	-	Di
K05	TLC363C7V0	Z-diode	Triple, 7V±5%, 200mW, Bidirectional	SOT-363	33dy	7b	-	Di
K07	TLC363C20V8	Z-diode	Triple, 20V±5%, 200mW, Bidirectional	SOT-363	33dy	7b	-	Di
K09A	R1232D091A	VR-IC	PWM step-down DC/DC converter, 0.91V±2.0%, 1MHz	SON-8	35el	7j		Ric
K09B	R1232D091B	VR-IC	PWM step-down DC/DC converter, 0.91V±2.0%, 2.25MHz	SON-8	35el	7j		Ric
K1	R1131D281A5	VR-IC	LDO, CE, 2.85V±2%, 300mA	SON-6	35hq	7g	VR4	Ric
K1	R5426D102AA	CMOS-IC	Li-Ion Battery Over-charge/discharge Protection, Vc/d=1,02V	SON-6	35xk	7g	VR21	Ric
K1	R5426N102AA	CMOS-IC	Li-Ion Battery Over-charge/discharge Protection, Vc/d=1,02V	SOT-23-6	33xk	7f	VR21	Ric
K1	RN2962FS	Si-pnp-Digi	Dual, Sw, 20V, 50mA, 50mW, R1/R2=10k/10k	fS6	TD8	7b	-	Tos
K10A	R1232D101A	VR-IC	PWM step-down DC/DC converter, 1V±2.0%, 1MHz	SON-8	35el	7j		Ric
K10B	R1232D101B	VR-IC	PWM step-down DC/DC converter, 1V±2.0%, 2.25MHz	SON-8	35el	7j		Ric
K11A	R1232D111A	VR-IC	PWM step-down DC/DC converter, 1.1V±2.0%, 1MHz	SON-8	35el	7j		Ric
K11B	R1232D111B	VR-IC	PWM step-down DC/DC converter, 1.1V±2.0%, 2.25MHz	SON-8	35el	7j		Ric
K12A	R1232D121A	VR-IC	PWM step-down DC/DC converter, 1.2V±2.0%, 1MHz	SON-8	35el	7j		Ric
K12B	R1232D121B	VR-IC	PWM step-down DC/DC converter, 1.2V±2.0%, 2.25MHz	SON-8	35el	7j		Ric
K13A	R1232D131A	VR-IC	PWM step-down DC/DC converter, 1.3V±2.0%, 1MHz	SON-8	35el	7j		Ric
K13B	R1232D131B	VR-IC	PWM step-down DC/DC converter, 1.3V±2.0%, 2.25MHz	SON-8	35el	7j		Ric
K14A	R1232D141A	VR-IC	PWM step-down DC/DC converter, 1.4V±2.0%, 1MHz	SON-8	35el	7j		Ric
K14B	R1232D141B	VR-IC	PWM step-down DC/DC converter, 1.4V±2.0%, 2.25MHz	SON-8	35el	7j		Ric
K15A	R1232D151A	VR-IC	PWM step-down DC/DC converter, 1.5V±2.0%, 1MHz	SON-8	35el	7j		Ric
K15B	R1116D151B	VR-IC	LDO, LN, CE, 1.5V±1.5%, 150mA	SON1612-6	35ve	7e	VR4	Ric
K15B	R1232D151B	VR-IC	PWM step-down DC/DC converter, 1.5V±2.0%, 2.25MHz	SON-8	35el	7j		Ric
K15D	R1116D151D	VR-IC	LDO, LN, CE, auto discharge, 1.5V±1.5%, 150mA	SON1612-6	35ve	7e	VR4	Ric
K16A	R1232D161A	VR-IC	PWM step-down DC/DC converter, 1.6V±2.0%, 1MHz	SON-8	35el	7j		Ric
K16B	R1116D161B	VR-IC	LDO, LN, CE, 1.6V±1.5%, 150mA	SON1612-6	35ve	7e	VR4	Ric
K16B	R1232D161B	VR-IC	PWM step-down DC/DC converter, 1.6V±2.0%, 2.25MHz	SON-8	35el	7j		Ric
K16D	R1116D161D	VR-IC	LDO, LN, CE, auto discharge, 1.6V±1.5%, 150mA	SON1612-6	35ve	7e	VR4	Ric
K17A	R1232D171A	VR-IC	PWM step-down DC/DC converter, 1.7V±2.0%, 1MHz	SON-8	35el	7j		Ric
K17B	R1116D171B	VR-IC	LDO, LN, CE, 1.7V±1.5%, 150mA	SON1612-6	35ve	7e	VR4	Ric
K17B	R1232D171B	VR-IC	PWM step-down DC/DC converter, 1.7V±2.0%, 2.25MHz	SON-8	35el	7j		Ric
K17D	R1116D171D	VR-IC	LDO, LN, CE, auto discharge, 1.7V±1.5%, 150mA	SON1612-6	35ve	7e	VR4	Ric
K18A	R1232D181A	VR-IC	PWM step-down DC/DC converter, 1.8V±2.0%, 1MHz	SON-8	35el	7j		Ric
K18B	R1116D181B	VR-IC	LDO, LN, CE, 1.8V±1.5%, 150mA	SON1612-6	35ve	7e	VR4	Ric
K18B	R1232D181B	VR-IC	PWM step-down DC/DC converter, 1.8V±2.0%, 2.25MHz	SON-8	35el	7j		Ric
K18D	R1116D181D	VR-IC	LDO, LN, CE, auto discharge, 1.8V±1.5%, 150mA	SON1612-6	35ve	7e	VR4	Ric
K19A	R1232D191A	VR-IC	PWM step-down DC/DC converter, 1.9V±2.0%, 1MHz	SON-8	35el	7j		Ric
K19A	TS419IST	Lin-IC	AF PA, BTL, 2..5,5V, 367mW(5V/16Ω), shutdown	MINISO-8	33		PA6	Ste
K19B	R1116D191B	VR-IC	LDO, LN, CE, 1.9V±1.5%, 150mA	SON1612-6	35ve	7e	VR4	Ric
K19B	R1232D191B	VR-IC	PWM step-down DC/DC converter, 1.9V±2.0%, 2.25MHz	SON-8	35el	7j		Ric
K19B	TS419-2IST	Lin-IC	AF PA, BTL, 2..5,5V, 367mW(5V/16Ω), shutdown	MINISO-8	33		PA62	Ste
K19C	TS419-4IST	Lin-IC	AF PA, BTL, 2..5,5V, 367mW(5V/16Ω), shutdown	MINISO-8	33		PA62	Ste
K19D	R1116D191D	VR-IC	LDO, LN, CE, auto discharge, 1.9V±1.5%, 150mA	SON1612-6	35ve	7e	VR4	Ric
K19D	TS419-8IST	Lin-IC	AF PA, BTL, 2..5,5V, 367mW(5V/16Ω), shutdown	MINISO-8	33		PA62	Ste
K1B	MMDT4124	Si-npn	Dual, Sw, 30V, 200mA, 330mW, B=120..360, >300MHz	SOT-363	33tg		-	Di
K1F	BC847BS	Si-npn	Dual, GP, 2x50V, 100mA, 200mW, B=200..450, >100MHz	SOT-363	33tg		-	Di
K1P	MMDT2222A	Si-npn	Dual, GP, 75V, 600mA, 330mW, B=120..360, >300MHz	SOT-363	33tg		-	Di
K2	HN1L02FU	n/p-MOS-e	Dual, LogL, 20V, 50mA, <40Ω(10mA)	SOT-363	33fu		-	Tos
K2	R1131D121A5	VR-IC	LDO, CE, 1.25V±2%, 300mA	SON-6	35hq	7g	VR4	Ric
K2	R5426D103BB	CMOS-IC	Li-Ion Battery Over-charge/discharge Protection, Vc/d=1,03V	SON-6	35xk	7g	VR21	Ric

SMD code	Type	Function	Short description	Case	Pin.	St.	Sch.	Mnf.
K2	R5426N103BB	CMOS-IC	Li-Ion Battery Over-charge/discharge Protection, Vc/d=1,03V	SOT-23-6	33xk	7f	VR21	Ric
K2	RN2963FS	Si-pnp-Digi	Dual, Sw, 20V, 50mA, 50mW, R1/R2=22k/22k	fS6	TD8	7b	-	Tos
K20A	R1232D201A	VR-IC	PWM step-down DC/DC converter, 2V±2.0%, 1MHz	SON-8	35el	7j		Ric
K20B	R1116D201B	VR-IC	LDO, LN, CE, 2V±1.5%, 150mA	SON1612-6	35ve	7e	VR4	Ric
K20B	R1232D201B	VR-IC	PWM step-down DC/DC converter, 2V±2.0%, 2.25MHz	SON-8	35el	7j		Ric
K20D	R1116D201D	VR-IC	LDO, LN, CE, auto discharge, 2V±1.5%, 150mA	SON1612-6	35ve	7e	VR4	Ric
K21A	R1232D211A	VR-IC	PWM step-down DC/DC converter, 2.1V±2.0%, 1MHz	SON-8	35el	7j		Ric
K21A	TS421IST	Lin-IC	AF PA, BTL, 2..5,5V, 367mW(5V/16Ω), shutdown	MINISO-8	33		PA11	Ste
K21B	R1116D211B	VR-IC	LDO, LN, CE, 2.1V±1.5%, 150mA	SON1612-6	35ve	7e	VR4	Ric
K21B	R1232D211B	VR-IC	PWM step-down DC/DC converter, 2.1V±2.0%, 2.25MHz	SON-8	35el	7j		Ric
K21B	TS421-2IST	Lin-IC	AF PA, BTL, 2..5,5V, 367mW(5V/16Ω), shutdown	MINISO-8	33		PA62	Ste
K21C	TS421-4IST	Lin-IC	AF PA, BTL, 2..5,5V, 367mW(5V/16Ω), shutdown	MINISO-8	33		PA62	Ste
K21D	R1116D211D	VR-IC	LDO, LN, CE, auto discharge, 2.1V±1.5%, 150mA	SON1612-6	35ve	7e	VR4	Ric
K21D	TS421-8IST	Lin-IC	AF PA, BTL, 2..5,5V, 367mW(5V/16Ω), shutdown	MINISO-8	33		PA62	Ste
K22A	R1232D221A	VR-IC	PWM step-down DC/DC converter, 2.2V±2.0%, 1MHz	SON-8	35el	7j		Ric
K22B	R1116D221B	VR-IC	LDO, LN, CE, 2.2V±1.5%, 150mA	SON1612-6	35ve	7e	VR4	Ric
K22B	R1232D221B	VR-IC	PWM step-down DC/DC converter, 2.2V±2.0%, 2.25MHz	SON-8	35el	7j		Ric
K22D	R1116D221D	VR-IC	LDO, LN, CE, auto discharge, 2.2V±1.5%, 150mA	SON1612-6	35ve	7e	VR4	Ric
K23A	R1232D231A	VR-IC	PWM step-down DC/DC converter, 2.3V±2.0%, 1MHz	SON-8	35el	7j		Ric
K23B	R1116D231B	VR-IC	LDO, LN, CE, 2.3V±1.5%, 150mA	SON1612-6	35ve	7e	VR4	Ric
K23B	R1232D231B	VR-IC	PWM step-down DC/DC converter, 2.3V±2.0%, 2.25MHz	SON-8	35el	7j		Ric
K23D	R1116D231D	VR-IC	LDO, LN, CE, auto discharge, 2.3V±1.5%, 150mA	SON1612-6	35ve	7e	VR4	Ric
K24A	R1232D241A	VR-IC	PWM step-down DC/DC converter, 2.4V±2.0%, 1MHz	SON-8	35el	7j		Ric
K24B	R1116D241B	VR-IC	LDO, LN, CE, 2.4V±1.5%, 150mA	SON1612-6	35ve	7e	VR4	Ric
K24B	R1232D241B	VR-IC	PWM step-down DC/DC converter, 2.4V±2.0%, 2.25MHz	SON-8	35el	7j		Ric
K24D	R1116D241D	VR-IC	LDO, LN, CE, auto discharge, 2.4V±1.5%, 150mA	SON1612-6	35ve	7e	VR4	Ric
K25A	R1232D251A	VR-IC	PWM step-down DC/DC converter, 2.5V±2.0%, 1MHz	SON-8	35el	7j		Ric
K25B	R1116D251B	VR-IC	LDO, LN, CE, 2.5V±1.5%, 150mA	SON1612-6	35ve	7e	VR4	Ric
K25B	R1232D251B	VR-IC	PWM step-down DC/DC converter, 2.5V±2.0%, 2.25MHz	SON-8	35el	7j		Ric
K25D	R1116D251D	VR-IC	LDO, LN, CE, auto discharge, 2.5V±1.5%, 150mA	SON1612-6	35ve	7e	VR4	Ric
K26A	R1232D261A	VR-IC	PWM step-down DC/DC converter, 2.6V±2.0%, 1MHz	SON-8	35el	7j		Ric
K26B	R1116D261B	VR-IC	LDO, LN, CE, 2.6V±1.5%, 150mA	SON1612-6	35ve	7e	VR4	Ric
K26B	R1232D261B	VR-IC	PWM step-down DC/DC converter, 2.6V±2.0%, 2.25MHz	SON-8	35el	7j		Ric
K26D	R1116D261D	VR-IC	LDO, LN, CE, auto discharge, 2.6V±1.5%, 150mA	SON1612-6	35ve	7e	VR4	Ric
K27A	R1232D271A	VR-IC	PWM step-down DC/DC converter, 2.7V±2.0%, 1MHz	SON-8	35el	7j		Ric
K27B	R1116D271B	VR-IC	LDO, LN, CE, 2.7V±1.5%, 150mA	SON1612-6	35ve	7e	VR4	Ric
K27B	R1232D271B	VR-IC	PWM step-down DC/DC converter, 2.7V±2.0%, 2.25MHz	SON-8	35el	7j		Ric
K27D	R1116D271D	VR-IC	LDO, LN, CE, auto discharge, 2.7V±1.5%, 150mA	SON1612-6	35ve	7e	VR4	Ric
K28A	R1232D281A	VR-IC	PWM step-down DC/DC converter, 2.8V±2.0%, 1MHz	SON-8	35el	7j		Ric
K28B	R1116D281B	VR-IC	LDO, LN, CE, 2.8V±1.5%, 150mA	SON1612-6	35ve	7e	VR4	Ric
K28B	R1232D281B	VR-IC	PWM step-down DC/DC converter, 2.8V±2.0%, 2.25MHz	SON-8	35el	7j		Ric
K28D	R1116D281D	VR-IC	LDO, LN, CE, auto discharge, 2.8V±1.5%, 150mA	SON1612-6	35ve	7e	VR4	Ric
K29A	R1232D291A	VR-IC	PWM step-down DC/DC converter, 2.9V±2.0%, 1MHz	SON-8	35el	7j		Ric
K29B	R1116D291B	VR-IC	LDO, LN, CE, 2.9V±1.5%, 150mA	SON1612-6	35ve	7e	VR4	Ric
K29B	R1232D291B	VR-IC	PWM step-down DC/DC converter, 2.9V±2.0%, 2.25MHz	SON-8	35el	7j		Ric
K29D	R1116D291D	VR-IC	LDO, LN, CE, auto discharge, 2.9V±1.5%, 150mA	SON1612-6	35ve	7e	VR4	Ric
K2B	MMDT4126	Si-pnp	GP, 25V, 200mA, 350mW, B=120..360, >250MHz	SOT-363	33tg		-	Di
K2F	MMDT2907A	Si-pnp	Dual, GP, 60V, 600mA, 330mW, B=100..300, >200MHz	SOT-363	33tg		-	Di
K3	R5426D104BB	CMOS-IC	Li-Ion Battery Over-charge/discharge Protection, Vc/d=1,03V	SON-6	35xk	7g	VR21	Ric
K3	R5426N104BB	CMOS-IC	Li-Ion Battery Over-charge/discharge Protection, Vc/d=1,04V	SOT-23-6	33xk	7f	VR21	Ric
K3	RN2964FS	Si-pnp-Digi	Dual, Sw, 20V, 50mA, 50mW, R1/R2=47k/47k	fS6	TD8	7b	-	Tos
K30A	R1232D301A	VR-IC	PWM step-down DC/DC converter, 3V±2.0%, 1MHz	SON-8	35el	7j		Ric
K30B	R1116D301B	VR-IC	LDO, LN, CE, 3V±1.5%, 150mA	SON1612-6	35ve	7e	VR4	Ric
K30B	R1232D301B	VR-IC	PWM step-down DC/DC converter, 3V±2.0%, 2.25MHz	SON-8	35el	7j		Ric
K30D	R1116D301D	VR-IC	LDO, LN, CE, auto discharge, 3V±1.5%, 150mA	SON1612-6	35ve	7e	VR4	Ric
K31A	R1232D311A	VR-IC	PWM step-down DC/DC converter, 3.1V±2.0%, 1MHz	SON-8	35el	7j		Ric
K31B	R1116D311B	VR-IC	LDO, LN, CE, 3.1V±2%, 150mA	SON1612-6	35ve	7e	VR4	Ric
K31B	R1232D311B	VR-IC	PWM step-down DC/DC converter, 3.1V±2.0%, 2.25MHz	SON-8	35el	7j		Ric
K31D	R1116D311D	VR-IC	LDO, LN, CE, auto discharge, 3.1V±2%, 150mA	SON1612-6	35ve	7e	VR4	Ric
K32A	R1232D321A	VR-IC	PWM step-down DC/DC converter, 3.2V±2.0%, 1MHz	SON-8	35el	7j		Ric
K32B	R1116D321B	VR-IC	LDO, LN, CE, 3.2V±2%, 150mA	SON1612-6	35ve	7e	VR4	Ric
K32B	R1232D321B	VR-IC	PWM step-down DC/DC converter, 3.2V±2.0%, 2.25MHz	SON-8	35el	7j		Ric
K32D	R1116D321D	VR-IC	LDO, LN, CE, auto discharge, 3.2V±2%, 150mA	SON1612-6	35ve	7e	VR4	Ric
K33A	R1232D331A	VR-IC	PWM step-down DC/DC converter, 3.3V±2.0%, 1MHz	SON-8	35el	7j		Ric
K33B	R1116D331B	VR-IC	LDO, LN, CE, 3.3V±2%, 150mA	SON1612-6	35ve	7e	VR4	Ric
K33B	R1232D331B	VR-IC	PWM step-down DC/DC converter, 3.3V±2.0%, 2.25MHz	SON-8	35el	7j		Ric
K33D	R1116D331D	VR-IC	LDO, LN, CE, auto discharge, 3.3V±2%, 150mA	SON1612-6	35ve	7e	VR4	Ric
K34B	R1116D341B	VR-IC	LDO, LN, CE, 3.4V±2%, 150mA	SON1612-6	35ve	7e	VR4	Ric
K34D	R1116D341D	VR-IC	LDO, LN, CE, auto discharge, 3.4V±2%, 150mA	SON1612-6	35ve	7e	VR4	Ric
K35B	R1116D351B	VR-IC	LDO, LN, CE, 3.5V±2%, 150mA	SON1612-6	35ve	7e	VR4	Ric
K35D	R1116D351D	VR-IC	LDO, LN, CE, auto discharge, 3.5V±2%, 150mA	SON1612-6	35ve	7e	VR4	Ric
K36B	R1116D361B	VR-IC	LDO, LN, CE, 3.6V±2%, 150mA	SON1612-6	35ve	7e	VR4	Ric
K36D	R1116D361D	VR-IC	LDO, LN, CE, auto discharge, 3.6V±2%, 150mA	SON1612-6	35ve	7e	VR4	Ric
K37B	R1116D371B	VR-IC	LDO, LN, CE, 3.7V±2%, 150mA	SON1612-6	35ve	7e	VR4	Ric
K37D	R1116D371D	VR-IC	LDO, LN, CE, auto discharge, 3.7V±2%, 150mA	SON1612-6	35ve	7e	VR4	Ric

SMD code	Type	Function	Short description	Case	Pin.	St.	Sch.	Mnf.
K38	BSS138DW	n-MOS*-e	Dual, V-MOS, LogL, 50V, 200mA, 200mW, 1,4Ω(0,22A), 20/20ns	SOT-363	33fu		-	Di
K38B	R1116D381B	VR-IC	LDO, LN, CE, 3.8V±2%, 150mA	SON1612-6	35ve	7e	VR4	Ric
K38D	R1116D381D	VR-IC	LDO, LN, CE, auto discharge, 3.8V±2%, 150mA	SON1612-6	35ve	7e	VR4	Ric
K39B	R1116D391B	VR-IC	LDO, LN, CE, 3.9V±2%, 150mA	SON1612-6	35ve	7e	VR4	Ric
K39D	R1116D391D	VR-IC	LDO, LN, CE, auto discharge, 3.9V±2%, 150mA	SON1612-6	35ve	7e	VR4	Ric
K3N	MMDT3906	Si-pnp	Dual, GP, 40V, 200mA, 250mW, B=60..300, >250MHz	SOT-363	33tg		-	Di
K3W	BC857BS	Si-pnp	Dual, AF, 50V, 100mA, 310mW, B=90..270, >100MHz	SOT-363	33tg		-	Di
K4	R5426D105CA	CMOS-IC	Li-Ion Battery Over-charge/discharge Protection, Vc/d=1,05V	SON-6	35xk	7g	VR21	Ric
K4	R5426N105CA	CMOS-IC	Li-Ion Battery Over-charge/discharge Protection, Vc/d=1,05V	SOT-23-6	33xk	7f	VR21	Ric
K4	RN2965FS	Si-pnp-Digi	Dual, Sw, 20V, 50mA, 50mW, R1/R2=2.2k/47k	fS6	TD8	7b	-	Tos
K40B	R1116D401B	VR-IC	LDO, LN, CE, 4V±2%, 150mA	SON1612-6	35ve	7e	VR4	Ric
K40D	R1116D401D	VR-IC	LDO, LN, CE, auto discharge, 4V±2%, 150mA	SON1612-6	35ve	7e	VR4	Ric
K41B	R1116D181B5	VR-IC	LDO, LN, CE, 1.8V±1.5%, 1.85V±1.5%, 150mA	SON1612-6	35ve	7e	VR4	Ric
K41D	R1116D181D5	VR-IC	LDO, LN, CE, auto discharge, 1.85V±1.5%, 150mA	SON1612-6	35ve	7e	VR4	Ric
K42B	R1116D281B5	VR-IC	LDO, LN, CE, 2.85V±1.5%, 150mA	SON1612-6	35ve	7e	VR4	Ric
K42D	R1116D281D5	VR-IC	LDO, LN, CE, auto discharge, 2.85V±1.5%, 150mA	SON1612-6	35ve	7e	VR4	Ric
K46	MMDT3946	Si-n/p	Dual, GP, 60V, 200mA, 150mW, B= 100..300, >300MHz	SOT-363	33tg		-	Di
K4N	MMDT5551	Si-npn	Dual, GP, 180V, 200mA, 200mW, B=80..250, <300MHz	SOT-363	33tg		-	Di
K4V	BC847BV	Si-npn	Dual, GP, 50V, 100mA, 200mW, B=200..450, >100MHz	SOT-666	35tg		-	Di
K5	R5426D105DA	CMOS-IC	Li-Ion Battery Over-charge/discharge Protection, Vc/d=1,05V	SON-6	35xk	7g	VR21	Ric
K5	R5426N105DA	CMOS-IC	Li-Ion Battery Over-charge/discharge Protection, Vc/d=1,05V	SOT-23-6	33xk	7f	VR21	Ric
K5	RN2966FS	Si-pnp-Digi	Dual, Sw, 20V, 50mA, 50mW, R1/R2=4.7k/47k	fS6	TD8	7b	-	Tos
K5F	QZX363C5V6	Z-diode	Quad, 5,6V±5%, 200mW	SOT-363	33c	7b	-	Di
K5V	BC857BV	Si-pnp	Dual, AF, 50V, 100mA, 310mW, B=90..270, >100MHz	SOT-666	35tg		-	Di
K6	R5426D106CA	CMOS-IC	Li-Ion Battery Over-charge/discharge Protection, Vc/d=1,06V	SON-6	35xk	7g	VR21	Ric
K6	R5426N106CA	CMOS-IC	Li-Ion Battery Over-charge/discharge Protection, Vc/d=1,06V	SOT-23-6	33xk	7f	VR21	Ric
K6	RN2967FS	Si-pnp-Digi	Dual, Sw, 20V, 50mA, 50mW, R1/R2=10k/47k	fS6	TD8	7b	-	Tos
K6F	QZX363C6V8	Z-diode	Quad, 6,8V±5%, 200mW	SOT-363	33c	7b	-	Di
K6N	MMDT3904	Si-npn	Dual, GP, 60V, 200mA, 250mW, B=100..300, >300MHz	SOT-363	33tg		-	Di
K7	R5426D106EA	CMOS-IC	Li-Ion Battery Over-charge/discharge Protection, Vc/d=1,06V	SON-6	35xk	7g	VR21	Ric
K7	R5426N106EA	CMOS-IC	Li-Ion Battery Over-charge/discharge Protection, Vc/d=1,06V	SOT-23-6	33xk	7f	VR21	Ric
K7	RN2968FS	Si-pnp-Digi	Dual, Sw, 20V, 50mA, 50mW, R1/R2=22k/47k	fS6	TD8	7b	-	Tos
K72	2N7002DW	n-MOS-e	Dual, D-MOS, 60V, 1150mA, 200mW, <7,5Ω(0,5A), 7/11ns	SOT-363	33fu		-	Trs
K7P	BC847PN	Si-n/p	Dual, AF, 50V, 100mA, 250mW, B=110..800, >100MHz	SOT-363	33tx		-	Di
K8	R5426D107CA	CMOS-IC	Li-Ion Battery Over-charge/discharge Protection, Vc/d=1,07V	SON-6	35xk	7g	VR21	Ric
K8	R5426N107CA	CMOS-IC	Li-Ion Battery Over-charge/discharge Protection, Vc/d=1,07V	SOT-23-6	33xk	7f	VR21	Ric
K8	RN2969FS	Si-pnp-Digi	Dual, Sw, 20V, 50mA, 50mW, R1/R2=47k/22k	fS6	TD8	7b	-	Tos
K84	BSS84DW	p-MOS*-e	Dual, V-MOS, LogL, 50V, 130mA, 0,3W, 6Ω(0,1A), 10/18ns	SOT-363	33fu		-	Di
K86A	TS486IST	Lin-IC	2xAF PA, 2..5,5V, 2x100mW(5V/16Ω), Volime Controll	MINISO-8	33		PA15	Ste
K86B	TS486-1IST	Lin-IC	2xAF PA, 2..5,5V, 2x100mW(5V/16Ω), shutdown	MINISO-8	33		PA65	Ste
K86C	TS486-2IST	Lin-IC	2xAF PA, 2..5,5V, 2x100mW(5V/16Ω), shutdown	MINISO-8	33		PA65	Ste
K87A	TS487-1IST	Lin-IC	2xAF PA, 2..5,5V, 2x100mW(5V/16Ω), shutdown	MINISO-8	33		PA65	Ste
K87A	TS487IST	Lin-IC	2xAF PA, 2..5,5V, 2x100mW(5V/16Ω), Volime Controll	MINISO-8	33		PA15	Ste
K87C	TS487-2IST	Lin-IC	2xAF PA, 2..5,5V, 2x100mW(5V/16Ω), shutdown	MINISO-8	33		PA65	Ste
K87D	TS486-4IST	Lin-IC	2xAF PA, 2..5,5V, 2x100mW(5V/16Ω), shutdown	MINISO-8	33		PA65	Ste
K87D	TS487-4IST	Lin-IC	2xAF PA, 2..5,5V, 2x100mW(5V/16Ω), shutdown	MINISO-8	33		PA65	Ste
K9	R5426D108CA	CMOS-IC	Li-Ion Battery Over-charge/discharge Protection, Vc/d=1,08V	SON-6	35xk	7g	VR21	Ric
K9	R5426N108CA	CMOS-IC	Li-Ion Battery Over-charge/discharge Protection, Vc/d=1,08V	SOT-23-6	33xk	7f	VR21	Ric
K9	RN2970FS	Si-pnp-Digi	Dual, Sw, 20V, 50mA, 50mW, R1=4.7k	fS6	TD9	7b	-	Tos
K990	TS4990IST	Lin-IC	AF PA, BTL, 2,5..5,5V, 1,2W(5V/8Ω), shutdown	MINISO-8	33		PA11	Ste
K994	TS4994IST	Lin-IC	AF PA, BTL, 2,5..5,5V, 1.2W(5V/8Ω), shutdown	MINISO-8	33		PA19	Ste
KA	µPA604T	Si-npn	Dual, 60V, 100mA, 250MHz	SOT-23-6	33tg	7b	-	Nec
KA	µPA670T	Si-npn	Dual, 60V, 100mA, 250MHz	SOT-363	33tg	7b	-	Nec
KA	R5426D109EA	CMOS-IC	Li-Ion Battery Over-charge/discharge Protection, Vc/d=1,09V	SON-6	35xk	7g	VR21	Ric
KA	R5426N109EA	CMOS-IC	Li-Ion Battery Over-charge/discharge Protection, Vc/d=1,09V	SOT-23-6	33xk	7f	VR21	Ric
KA2	BAS16TW	Si-diode	Triple, Sw, Fast, 75V, 300mA, Vf<1,25V(150mA), <4ns, 2pF	SOT-363	33dd		-	Di
KA2	MMBD4148TW	Si-diode	Triple, Sw, Fast, 75V, 300mA, Vf<1,25V(150mA), <4ns, 2pF	SOT-363	33dd		-	Di
KA3	MMBD4448DW	Si-diode	Dual, Sw, Fast, 75V, 500mA, Vf<1,25V(150mA), <4ns	SOT-363	33de		-	Di
KA6	MMBD4448HADW	Si-diode	Quad, Sw, Fast, 75V, 500mA, Vf<1,25V(150mA), <4ns	SOT-363	33be		-	Di
KA7	MMBD4448HCDW	Si-diode	Quad, Sw, Fast, 75V, 500mA, Vf<1,25V(150mA), <4ns	SOT-363	33bj		-	Di
KAA	MMBD4448HTW	Si-diode	Triple, Sw, Fast, 75V, 500mA, Vf<1,25V(150mA), <4ns	SOT-363	33dd	3c	-	Di
KAB	MMBD4448HSDW	Si-diode	Quad, Sw, Fast, 75V, 500mA, Vf<1,25V(150mA), <4ns	SOT-363	33bk		-	Di
KAD	MMBD4448HTM	Si-diode	Triple, Sw, Fast, 75V, 500mA, Vf<1,25V(150mA), <4ns	SOT-26	33bb	3c	-	Di
KB	R5426D110FA	CMOS-IC	Li-Ion Battery Over-charge/discharge Protection, Vc/d=1,1V	SON-6	35xk	7g	VR21	Ric
KB	R5426N110FA	CMOS-IC	Li-Ion Battery Over-charge/discharge Protection, Vc/d=1,1V	SOT-23-6	33xk	7f	VR21	Ric
KC	R5426D111DA	CMOS-IC	Li-Ion Battery Over-charge/discharge Protection, Vc/d=1,11V	SON-6	35xk	7g	VR21	Ric
KC	R5426N111DA	CMOS-IC	Li-Ion Battery Over-charge/discharge Protection, Vc/d=1,11V	SOT-23-6	33xk	7f	VR21	Ric
KC1	MMBZ5221BS	Z-diode	Dual, 2x2,4V±5%, Zzt=30Ω, 200mW	SOT-363	33de	7b	-	Di
KC3	MMBZ5223BS	Z-diode	Dual, 2x2,7V±5%, Zzt=30Ω, 200mW	SOT-363	33de	7b	-	Di
KC5	MMBZ5225BS	Z-diode	Dual, 2x3V±5%, Zzt=29Ω, 200mW	SOT-363	33de	7b	-	Di
KD	R5426D112FA	CMOS-IC	Li-Ion Battery Over-charge/discharge Protection, Vc/d=1,12V	SON-6	35xk	7g	VR21	Ric
KD	R5426N112FA	CMOS-IC	Li-Ion Battery Over-charge/discharge Protection, Vc/d=1,12V	SOT-23-6	33xk	7f	VR21	Ric
KDA	SSM6K06FU	n-MOS*-e	Dual, LogL, 20V, 1,1A, <0,21Ω(0,5A)	SOT-363	33fc		-	Tos
KDB	SSM6J06FU	p-MOS*-e	Dual, LogL, 20V, 0,65A, <0,7Ω(0,5A)	SOT-363	33fc		-	Tos
KDE	SSM6K07FU	n-MOS*-e	Dual, LogL, 30V, 1,5A, <0,22Ω(0,75A)	SOT-363	33fc		-	Tos

SMD code	Type	Function	Short description	Case	Pin.	St.	Sch.	Mnf.
KDF	SSM6J07FU	p-MOS*-e	Dual, LogL, 30V, 0,8A, <0,8Ω(0,5A)	SOT-363	33fc		-	Tos
KE	R5426D113CA	CMOS-IC	Li-Ion Battery Over-charge/discharge Protection, Vc/d=1,13V	SON-6	35xk	7g	VR21	Ric
KE	R5426N113CA	CMOS-IC	Li-Ion Battery Over-charge/discharge Protection, Vc/d=1,13V	SOT-23-6	33xk	7f	VR21	Ric
KE1	MMBZ5231BS	Z-diode	Dual, 2x5,1V±5%, Zzt=17Ω, 200mW	SOT-363	33de	7b	-	Di
KE2	MMBZ5232BS	Z-diode	Dual, 2x5,6V±5%, Zzt=11Ω, 200mW	SOT-363	33de	7b	-	Di
KE3	MMBZ5233BS	Z-diode	Dual, 2x6V±5%, Zzt=7Ω, 200mW	SOT-363	33de	7b	-	Di
KE4	MMBZ5234BS	Z-diode	Dual, 6,2V±5%, Zzt=7Ω, 200mW	SOT-363	33de	7b	-	Di
KE5	MMBZ5235BS	Z-diode	Dual, 2x6,8V±5%, Zzt=5Ω, 200mW	SOT-363	33de	7b	-	Di
KF	R5426D114CA	CMOS-IC	Li-Ion Battery Over-charge/discharge Protection, Vc/d=1,14V	SON-6	35xk	7g	VR21	Ric
KF	R5426N114CA	CMOS-IC	Li-Ion Battery Over-charge/discharge Protection, Vc/d=1,14V	SOT-23-6	33xk	7f	VR21	Ric
KF	RN2971FS	Si-pnp-Digi	Dual, Sw, 20V, 50mA, 50mW, R1=10k	fS6	TD9	7b	-	Tos
KF1	MMBZ5236BS	Z-diode	Dual, 7,5V±5%, Zzt=6Ω, 200mW	SOT-363	33de	7b	-	Di
KF2	MMBZ5237BS	Z-diode	Dual, 2x8,2V±5%, Zzt=8Ω, 200mW	SOT-363	33de	7b	-	Di
KF3	MMBZ5238BS	Z-diode	Dual, 8,7V±5%, Zzt=8Ω, 200mW	SOT-363	33de	7b	-	Di
KF4	MMBZ5239BS	Z-diode	Dual, 2x9,1V±5%, Zzt=10Ω, 200mW	SOT-363	33de	7b	-	Di
KF5	MMBZ5240BS	Z-diode	Dual, 2x10V±5%, Zzt=17Ω, 200mW	SOT-363	33de	7b	-	Di
KFF	QZX363C12	Z-diode	Quad, 12V±5%, 200mW	SOT-363	33c	7b	-	Di
KG	R5426D111CA	CMOS-IC	Li-Ion Battery Over-charge/discharge Protection, Vc/d=1,11V	SON-6	35xk	7g	VR21	Ric
KG	R5426N111CA	CMOS-IC	Li-Ion Battery Over-charge/discharge Protection, Vc/d=1,11V	SOT-23-6	33xk	7f	VR21	Ric
KG1	MMBZ5226BS	Z-diode	Dual, 2x3,3V±5%, Zzt=28Ω, 200mW	SOT-363	33de	7b	-	Di
KG2	MMBZ5227BS	Z-diode	Dual, 2x3,6V±5%, Zzt=24Ω, 200mW	SOT-363	33de	7b	-	Di
KG3	MMBZ5228BS	Z-diode	Dual, 2x3,9V±5%, Zzt=23Ω, 200mW	SOT-363	33de	7b	-	Di
KG4	MMBZ5229BS	Z-diode	Dual, 2x4,3V±5%, Zzt=22Ω, 200mW	SOT-363	33de	7b	-	Di
KG5	MMBZ5230BS	Z-diode	Dual, 2x4,7V±5%, Zzt=19Ω, 200mW	SOT-363	33de	7b	-	Di
KH	R5426D101CA	CMOS-IC	Li-Ion Battery Over-charge/discharge Protection, Vc/d=1,01V	SON-6	35xk	7g	VR21	Ric
KH	R5426N101CA	CMOS-IC	Li-Ion Battery Over-charge/discharge Protection, Vc/d=1,01V	SOT-23-6	33xk	7f	VR21	Ric
KH1	MMBZ5241BS	Z-diode	Dual, 2x11V±5%, Zzt=22Ω, 200mW	SOT-363	33de	7b	-	Di
KH2	MMBZ5242BS	Z-diode	Dual, 2x12V±5%, Zzt=30Ω, 200mW	SOT-363	33de	7b	-	Di
KH3	MMBZ5243BS	Z-diode	Dual, 2x13V±5%, Zzt=13Ω, 200mW	SOT-363	33de	7b	-	Di
KH4	MMBZ5244BS	Z-diode	Dual, 2x14V±5%, Zzt=15Ω, 200mW	SOT-363	33de	7b	-	Di
KH5	MMBZ5245BS	Z-diode	Dual, 15V±5%, Zzt=16Ω, 200mW	SOT-363	33de	7b	-	Di
KI	HN1K02FU	n-MOS*-e	Dual, LogL, 20V, 50mA, <40Ω(10mA)	SOT-363	33fu		-	Tos
KJ	R5426D102CA	CMOS-IC	Li-Ion Battery Over-charge/discharge Protection, Vc/d=1,02V	SON-6	35xk	7g	VR21	Ric
KJ	R5426N102CA	CMOS-IC	Li-Ion Battery Over-charge/discharge Protection, Vc/d=1,02V	SOT-23-6	33xk	7f	VR21	Ric
KJ1	MMBZ5246BS	Z-diode	Dual, 2x16V±5%, Zzt=17Ω, 200mW	SOT-363	33de	7b	-	Di
KJ2	MMBZ5247BS	Z-diode	Dual, 2x17V±5%, Zzt=19Ω, 200mW	SOT-363	33de	7b	-	Di
KJ3	MMBZ5248BS	Z-diode	Dual, 18V±5%, Zzt=21Ω, 200mW	SOT-363	33de	7b	-	Di
KJ4	MMBZ5249BS	Z-diode	Dual, 2x19V±5%, Zzt=23Ω, 200mW	SOT-363	33de	7b	-	Di
KJ5	MMBZ5250BS	Z-diode	Dual, 2x20V±5%, Zzt=25Ω, 200mW	SOT-363	33de	7b	-	Di
KJC	BAW56DW	Si-diode	Quad, Fast Sw, 100V, 300mA, 200mW, <6ns	SOT-363	33be		-	Di
KJF	QZX363C15	Z-diode	Quad, 15V±5%, 200mW	SOT-363	33c	7b	-	Di
KK	R5426D110EA	CMOS-IC	Li-Ion Battery Over-charge/discharge Protection, Vc/d=1,1V	SON-6	35xk	7g	VR21	Ric
KK	R5426N110EA	CMOS-IC	Li-Ion Battery Over-charge/discharge Protection, Vc/d=1,1V	SOT-23-6	33xk	7f	VR21	Ric
KK1	MMBZ5251BS	Z-diode	Dual, 2x22V±5%, Zzt=29Ω, 200mW	SOT-363	33de	7b	-	Di
KK2	MMBZ5252BS	Z-diode	Dual, 2x24V±5%, Zzt=33Ω, 200mW	SOT-363	33de	7b	-	Di
KK3	MMBZ5253BS	Z-diode	Dual, 2x25V±5%, Zzt=35Ω, 200mW	SOT-363	33de	7b	-	Di
KK4	MMBZ5254BS	Z-diode	Dual, 2x27V±5%, Zzt=41Ω, 200mW	SOT-363	33de	7b	-	Di
KK5	MMBZ5255BS	Z-diode	Dual, 2x28V±5%, Zzt=44Ω, 200mW	SOT-363	33de	7b	-	Di
KL	R5426D116EA	CMOS-IC	Li-Ion Battery Over-charge/discharge Protection, Vc/d=1,16V	SON-6	35xk	7g	VR21	Ric
KL	R5426N116EA	CMOS-IC	Li-Ion Battery Over-charge/discharge Protection, Vc/d=1,16V	SOT-23-6	33xk	7f	VR21	Ric
KL1	TBZ363C5V5	Z-diode	Triple, 5,5V±5%, 200mW, Bidirectional	SOT-363	33dt	7b	-	Di
KL3	TBZ363C6V4	Z-diode	Triple, 6,4V±5%, 200mW, Bidirectional	SOT-363	33dt	7b	-	Di
KL5	TBZ363C7V0	Z-diode	Triple, 7V±5%, 200mW, Bidirectional	SOT-363	33dt	7b	-	Di
KM	DDZX5V1BTS	Z-diode	Triple, 3x5.1V±2.5%, 200mW	SOT-363	33dd	7b	-	Di
KM	R5426D102FA	CMOS-IC	Li-Ion Battery Over-charge/discharge Protection, Vc/d=1,02V	SON-6	35xk	7g	VR21	Ric
KM	R5426N102FA	CMOS-IC	Li-Ion Battery Over-charge/discharge Protection, Vc/d=1,02V	SOT-23-6	33xk	7f	VR21	Ric
KM1	MMBZ5256BS	Z-diode	Dual, 2x30V±5%, Zzt=49Ω, 200mW	SOT-363	33de	7b	-	Di
KM2	MMBZ5257BS	Z-diode	Dual, 2x33V±5%, Zzt=58Ω, 200mW	SOT-363	33de	7b	-	Di
KM3	MMBZ5258BS	Z-diode	Dual, 2x36V±5%, Zzt=70Ω, 200mW	SOT-363	33de	7b	-	Di
KM4	MMBZ5259BS	Z-diode	Dual, 2x39V±5%, Zzt=80Ω, 200mW	SOT-363	33de	7b	-	Di
KMF	QZX363C20	Z-diode	Quad, 20V±5%, 200mW	SOT-363	33c	7b	-	Di
KN	DDZX5V6BTS	Z-diode	Triple, 3x5.6V±2.5%, 200mW	SOT-363	33dd	7b	-	Di
KN	R5426D119FA	CMOS-IC	Li-Ion Battery Over-charge/discharge Protection, Vc/d=1,19V	SON-6	35xk	7g	VR21	Ric
KN	R5426N119FA	CMOS-IC	Li-Ion Battery Over-charge/discharge Protection, Vc/d=1,19V	SOT-23-6	33xk	7f	VR21	Ric
KO	DDZX6V2BTS	Z-diode	Triple, 3x6.2V±2.5%, 200mW	SOT-363	33dd	7b	-	Di
KP	µPA895TD	Si-npn	Dual, RF-Osc, 9V, 100mA, 190mW, B=100..145, 6.5GHz	TD	T3	7b	-	Nec
KP	HN1K03FU	n-MOS*-e	Dual, LogL, 20V, 0,1A, <12Ω(10mA)	SOT-363	33fu		-	Tos
KP	R5426D120CA	CMOS-IC	Li-Ion Battery Over-charge/discharge Protection, Vc/d=1,2V	SON-6	35xk	7g	VR21	Ric
KP	R5426N120CA	CMOS-IC	Li-Ion Battery Over-charge/discharge Protection, Vc/d=1,2V	SOT-23-6	33xk	7f	VR21	Ric
KP	UPA895TD	Si-npn	Dual, RF-Osc, 9V, 100mA, 190mW, B=100..145, 6.5GHz	SOT-363	T1		-	Cel
KPB	BZX84-C30TS	Z-diode	Triple, 3x30V±5%, 200mW	SOT-363	33dd	7b	-	Di
KPC	BZX84-C33TS	Z-diode	Triple, 3x33V±5%, 200mW	SOT-363	33dd	7b	-	Di
KPD	BZX84-C36TS	Z-diode	Triple, 3x36V±5%, 200mW	SOT-363	33dd	7b	-	Di
KPE	BZX84-C39TS	Z-diode	Triple, 3x39V±5%, 200mW	SOT-363	33dd	7b	-	Di
KR	R5426D121BB	CMOS-IC	Li-Ion Battery Over-charge/discharge Protection, Vc/d=1,21V	SON-6	35xk	7g	VR21	Ric

SMD code	Type	Function	Short description	Case	Pin.	St.	Sch.	Mnf.
KR	R5426N121BB	CMOS-IC	Li-Ion Battery Over-charge/discharge Protection, Vc/d=1,21V	SOT-23-6	33xk	7f	VR21	Ric
KR1	BZX84-C4V7TS	Z-diode	Triple, 3x4,7V±5%, 200mW	SOT-363	33dd	7b	-	Di
KR1	MMBZ5241BTS	Z-diode	Triple, 3x11V±5%, Zzt=22Ω, 200mW	SOT-363	33dd	7b	-	Di
KR2	BZX84-C5V1TS	Z-diode	Triple, 3x5,1V±5%, 200mW	SOT-363	33dd	7b	-	Di
KR2	MMBZ5242BTS	Z-diode	Triple, 3x12V±5%, Zzt=30Ω, 200mW	SOT-363	33dd	7b	-	Di
KR3	BZX84-C5V6TS	Z-diode	Triple, 3x5,6V±5%, 200mW	SOT-363	33dd	7b	-	Di
KR3	MMBZ5243BTS	Z-diode	Triple, 3x13V±5%, Zzt=13Ω, 200mW	SOT-363	33dd	7b	-	Di
KR4	BZX84-C6V2TS	Z-diode	Triple, 3x6,2V±5%, 200mW	SOT-363	33dd	7b	-	Di
KR4	MMBZ5245BTS	Z-diode	Triple, 3x15V±5%, Zzt=16Ω, 200mW	SOT-363	33dd	7b	-	Di
KR5	BZX84-C6V8TS	Z-diode	Triple, 3x6,8V±5%, 200mW	SOT-363	33dd	7b	-	Di
KR5	MMBZ5246BTS	Z-diode	Triple, 3x16V±5%, Zzt=17Ω, 200mW	SOT-363	33dd	7b	-	Di
KR6	BZX84-C7V5TS	Z-diode	Triple, 3x7,5V±5%, 200mW	SOT-363	33dd	7b	-	Di
KR6	MMBZ5248BTS	Z-diode	Triple, 3x18V±5%, Zzt=21Ω, 200mW	SOT-363	33dd	7b	-	Di
KR7	BZX84-C8V2TS	Z-diode	Triple, 3x8,2V±5%, 200mW	SOT-363	33dd	7b	-	Di
KR7	MMBZ5250BTS	Z-diode	Triple, 3x20V±5%, Zzt=25Ω, 200mW	SOT-363	33dd	7b	-	Di
KR8	BZX84-C9V1TS	Z-diode	Triple, 3x9,1V±5%, 200mW	SOT-363	33dd	7b	-	Di
KR8	MMBZ5251BTS	Z-diode	Triple, 22V±5%, Zzt=29Ω, 200mW	SOT-363	33dd	7b	-	Di
KR9	MMBZ5252BTS	Z-diode	Triple, 3x24V±5%, Zzt=33Ω, 200mW	SOT-363	33dd	7b	-	Di
KRA	MMBZ5254BTS	Z-diode	Triple, 3x27V±5%, Zzt=41Ω, 200mW	SOT-363	33dd	7b	-	Di
KRB	BZX84-C2V4TS	Z-diode	Triple, 3x2,4V±5%, 200mW	SOT-363	33dd	7b	-	Di
KRB	MMBZ5256BTS	Z-diode	Triple, 3x30V±5%, Zzt=49Ω, 200mW	SOT-363	33dd	7b	-	Di
KRC	BZX84-C2V7TS	Z-diode	Triple, 3x2,7V±5%, 200mW	SOT-363	33dd	7b	-	Di
KRC	MMBZ5257BTS	Z-diode	Triple, 3x33V±5%, Zzt=58Ω, 200mW	SOT-363	33dd	7b	-	Di
KRD	BZX84-C3V0TS	Z-diode	Triple, 3x3V±5%, 200mW	SOT-363	33dd	7b	-	Di
KRD	MMBZ5258BTS	Z-diode	Triple, 3x36V±5%, Zzt=70Ω, 200mW	SOT-363	33dd	7b	-	Di
KRE	BZX84-C3V3TS	Z-diode	Triple, 3x3,3V±5%, 200mW	SOT-363	33dd	7b	-	Di
KRE	MMBZ5259BTS	Z-diode	Triple, 3x39V±5%, Zzt=80Ω, 200mW	SOT-363	33dd	7b	-	Di
KRF	BZX84-C3V6TS	Z-diode	Triple, 3x3,6V±5%, 200mW	SOT-363	33dd	7b	-	Di
KRF	MMBZ5233BTS	Z-diode	Triple, 3x6V±5%, Zzt=7Ω, 200mW	SOT-363	33dd	7b	-	Di
KRG	BZX84-C3V9TS	Z-diode	Triple, 3x3,9V±5%, 200mW	SOT-363	33dd	7b	-	Di
KRG	MMBZ5238BTS	Z-diode	Triple, 3x8,7V±5%, Zzt=8Ω, 200mW	SOT-363	33dd	7b	-	Di
KRH	BZX84-C4V3TS	Z-diode	Triple, 3x4,3V±5%, 200mW	SOT-363	33dd	7b	-	Di
KRH	MMBZ5255BTS	Z-diode	Triple, 3x28V±5%, Zzt=44Ω, 200mW	SOT-363	33dd	7b	-	Di
KS	HN1J02FU	p-MOS*-e	Dual, LogL, 20V, 50mA, <40Ω(10mA)	SOT-363	33fu		-	Tos
KS	R5426D116GA	CMOS-IC	Li-Ion Battery Over-charge/discharge Protection, Vc/d=1,16V	SON-6	35xk	7g	VR21	Ric
KS	R5426N116GA	CMOS-IC	Li-Ion Battery Over-charge/discharge Protection, Vc/d=1,16V	SOT-23-6	33xk	7f	VR21	Ric
KS1	MMBZ5230BTS	Z-diode	Triple, 3x4,7V±5%, Zzt=19Ω, 200mW	SOT-363	33dd	7b	-	Di
KS2	MMBZ5231BTS	Z-diode	Triple, 3x5,1V±5%, Zzt=17Ω, 200mW	SOT-363	33dd	7b	-	Di
KS3	MMBZ5232BTS	Z-diode	Triple, 3x5,6V±5%, Zzt=11Ω, 200mW	SOT-363	33dd	7b	-	Di
KS4	MMBZ5234BTS	Z-diode	Triple, 3x6,2V±5%, Zzt=7Ω, 200mW	SOT-363	33dd	7b	-	Di
KS5	MMBZ5235BTS	Z-diode	Triple, 3x6,8V±5%, Zzt=5Ω, 200mW	SOT-363	33dd	7b	-	Di
KS6	MMBZ5236BTS	Z-diode	Triple, 3x7,5V±5%, Zzt=6Ω, 200mW	SOT-363	33dd	7b	-	Di
KS7	MMBZ5237BTS	Z-diode	Triple, 3x8,2V±5%, Zzt=8Ω, 200mW	SOT-363	33dd	7b	-	Di
KS8	MMBZ5239BTS	Z-diode	Triple, 3x9,1V±5%, Zzt=10Ω, 200mW	SOT-363	33dd	7b	-	Di
KS9	MMBZ5240BTS	Z-diode	Triple, 3x10V±5%, Zzt=17Ω, 200mW	SOT-363	33dd	7b	-	Di
KSB	MMBZ5221BTS	Z-diode	Triple, 3x2,4V±5%, Zzt=30Ω, 200mW	SOT-363	33dd	7b	-	Di
KSC	MMBZ5223BTS	Z-diode	Triple, 3x2,7V±5%, Zzt=30Ω, 200mW	SOT-363	33dd	7b	-	Di
KSD	MMBZ5225BTS	Z-diode	Triple, 3x3V±5%, Zzt=29Ω, 200mW	SOT-363	33dd	7b	-	Di
KSE	MMBZ5226BTS	Z-diode	Triple, 3x3,3V±5%, Zzt=28Ω, 200mW	SOT-363	33dd	7b	-	Di
KSF	MMBZ5227BTS	Z-diode	Triple, 3x3,6V±5%, Zzt=24Ω, 200mW	SOT-363	33dd		-	Di
KSG	MMBZ5228BTS	Z-diode	Triple, 3,9V±5%, Zzt=23Ω, 200mW	SOT-363	33dd	7b	-	Di
KSH	MMBZ5229BTS	Z-diode	Triple, 3x4,3V±5%, Zzt=22Ω, 200mW	SOT-363	33dd	7b	-	Di
KSU	SD103ASDM	Si-diode	4x Schottky, Sw, 40V, 350mA, 50pF, 10ns	SOT-26	33bk		-	Di
KT	R5426D122CD	CMOS-IC	Li-Ion Battery Over-charge/discharge Protection, Vc/d=1,22V	SON-6	35xk	7g	VR21	Ric
KT	R5426N122CD	CMOS-IC	Li-Ion Battery Over-charge/discharge Protection, Vc/d=1,22V	SOT-23-6	33xk	7f	VR21	Ric
KU	R5426D102DA	CMOS-IC	Li-Ion Battery Over-charge/discharge Protection, Vc/d=1,02V	SON-6	35xk	7g	VR21	Ric
KU	R5426N102DA	CMOS-IC	Li-Ion Battery Over-charge/discharge Protection, Vc/d=1,02V	SOT-23-6	33xk	7f	VR21	Ric
KV	R5426D110FD	CMOS-IC	Li-Ion Battery Over-charge/discharge Protection, Vc/d=1,1V	SON-6	35xk	7g	VR21	Ric
KV	R5426N110FD	CMOS-IC	Li-Ion Battery Over-charge/discharge Protection, Vc/d=1,11V	SOT-23-6	33xk	7f	VR21	Ric
KV7	TBZ363C20V8	Z-diode	Triple, 20V±5%, 200mW, Bidirectional	SOT-363	33dt	7b	-	Di
KW	DDZX13BTS	Z-diode	Triple, 3x13V ±2.5%, 200mW	SOT-363	33dd	7b	-	Di
KW	R5426D112FD	CMOS-IC	Li-Ion Battery Over-charge/discharge Protection, Vc/d=1,12V	SON-6	35xk	7g	VR21	Ric
KW	R5426N112FD	CMOS-IC	Li-Ion Battery Over-charge/discharge Protection, Vc/d=1,12V	SOT-23-6	33xk	7f	VR21	Ric
KX	R5426D111DD	CMOS-IC	Li-Ion Battery Over-charge/discharge Protection, Vc/d=1,11V	SON-6	35xk	7g	VR21	Ric
KX	R5426N111DD	CMOS-IC	Li-Ion Battery Over-charge/discharge Protection, Vc/d=1,11V	SOT-23-6	33xk	7f	VR21	Ric
KY	R5426D112EA	CMOS-IC	Li-Ion Battery Over-charge/discharge Protection, Vc/d=1,12V	SON-6	35xk	7g	VR21	Ric
KY	R5426N112EA	CMOS-IC	Li-Ion Battery Over-charge/discharge Protection, Vc/d=1,12V	SOT-23-6	33xk	7f	VR21	Ric
KY1	BZX84-C11S	Z-diode	Dual, 2x11V±5%, 200mW	SOT-363	33dn	7b	-	Di
KY2	BZX84-C12S	Z-diode	Dual, 2x12V±5%, 200mW	SOT-363	33dn	7b	-	Di
KY3	BZX84-C13S	Z-diode	Dual, 2x13V±5%, 200mW	SOT-363	33dn	7b	-	Di
KY4	BZX84-C15S	Z-diode	Dual, 2x15V±5%, 200mW	SOT-363	33dn	7b	-	Di
KY5	BZX84-C16S	Z-diode	Dual, 2x16V±5%, 200mW	SOT-363	33dn	7b	-	Di
KY6	BZX84-C18S	Z-diode	Dual, 2x18V±5%, 200mW	SOT-363	33dn	7b	-	Di
KY7	BZX84-C20S	Z-diode	Dual, 2x20V±5%, 200mW	SOT-363	33dn	7b	-	Di
KY8	BZX84-C22S	Z-diode	Dual, 2x22V±5%, 200mW	SOT-363	33dn	7b	-	Di

SMD code	Type	Function	Short description	Case	Pin.	St.	Sch.	Mnf.
KY9	BZX84-C24S	Z-diode	Dual, 2x24V±5%, 200mW	SOT-363	33dn	7b	-	Di
KYA	BZX84-C27S	Z-diode	Dual, 2x27V±5%, 200mW	SOT-363	33dn	7b	-	Di
KYB	BZX84-C30S	Z-diode	Dual, 2x30V±5%, 200mW	SOT-363	33dn	7b	-	Di
KYC	BZX84-C33S	Z-diode	Dual, 2x33V±5%, 200mW	SOT-363	33dn	7b	-	Di
KYD	BZX84-C36S	Z-diode	Dual, 2x36V±5%, 200mW	SOT-363	33dn	7b	-	Di
KYE	BZX84-C39S	Z-diode	Dual, 2x39V±5%, 200mW	SOT-363	33dn	7b	-	Di
KZ	R5426D116DA	CMOS-IC	Li-Ion Battery Over-charge/discharge Protection, Vc/d=1,16V	SON-6	35xk	7g	VR21	Ric
KZ	R5426N116DA	CMOS-IC	Li-Ion Battery Over-charge/discharge Protection, Vc/d=1,16V	SOT-23-6	33xk	7f	VR21	Ric
KZ1	BZX84-C4V7S	Z-diode	Dual, 2x4,7V±5%, 200mW	SOT-363	33dn	7b	-	Di
KZ2	BZX84-C5V1S	Z-diode	Dual, 2x5,1V±5%, 200mW	SOT-363	33dn	7b	-	Di
KZ3	BZX84-C5V6S	Z-diode	Dual, 2x5,6V±5%, 200mW	SOT-363	33dn	7b	-	Di
KZ4	BZX84-C6V2S	Z-diode	Dual, 2x6,2V±5%, 200mW	SOT-363	33dn	7b	-	Di
KZ5	BZX84-C6V8S	Z-diode	Dual, 2x6,8V±5%, 200mW	SOT-363	33dn	7b	-	Di
KZ6	BZX84-C7V5S	Z-diode	Dual, 2x7,5V±5%, 200mW	SOT-363	33dn	7b	-	Di
KZ7	BZX84-C8V2S	Z-diode	Dual, 2x8,2V±5%, 200mW	SOT-363	33dn	7b	-	Di
KZ8	BZX84-C9V1S	Z-diode	Dual, 2x9,1V±5%, 200mW	SOT-363	33dn	7b	-	Di
KZ9	BZX84-C10S	Z-diode	Dual, 2x10V±5%, 200mW	SOT-363	33dn	7b	-	Di
KZB	BZX84-C2V4S	Z-diode	Dual, 2x2,4V±5%, 200mW	SOT-363	33dn	7b	-	Di
KZC	BZX84-C2V7S	Z-diode	Dual, 2x2,7V±5%, 200mW	SOT-363	33dn	7b	-	Di
KZD	BZX84-C3V0S	Z-diode	Dual, 2x3V±5%, 200mW	SOT-363	33dn	7b	-	Di
KZE	BZX84-C3V3S	Z-diode	Dual, 2x3,3V±5%, 200mW	SOT-363	33dn	7b	-	Di
KZF	BZX84-C3V6S	Z-diode	Dual, 2x3,6V±5%, 200mW	SOT-363	33dn	7b	-	Di
KZG	BZX84-C3V9S	Z-diode	Dual, 2x3,9V±5%, 200mW	SOT-363	33dn	7b	-	Di
KZH	BZX84-C4V3S	Z-diode	Dual, 2x4,3V±5%, 200mW	SOT-363	33dn	7b	-	Di
KZZ	PZX363C3V9	Z-diode	5x 3,9V±10%, 200mW	SOT-363	33bf	7b	-	Di
L0	R1211D002A	VR-IC	PWM step-up DC-DC converter, ULVO=2,2V, 700KHz	SON-6	35sf		VR12	Ric
L0	R1211N002A	VR-IC	PWM step-up DC-DC converter, ULVO=2,2V, 700KHz	SOT-23-6W	33se		VR12	Ric
L1	R1211D002B	VR-IC	PWM step-up DC-DC converter, ULVO=2,2V, 700KHz	SON-6	35si		VR12	Ric
L1	R1211N002B	VR-IC	PWM step-up DC-DC converter, ULVO=2,2V, 700KHz	SOT-23-6W	33sl		VR12	Ric
L2	R1211D002C	VR-IC	PWM step-up DC-DC converter, ULVO=2,2V, 300KHz	SON-6	35sf		VR12	Ric
L2	R1211N002C	VR-IC	PWM step-up DC-DC converter, ULVO=2,2V, 300KHz	SOT-23-6W	33se		VR12	Ric
L3	R1211D002D	VR-IC	PWM step-up DC-DC converter, ULVO=2,2V, 300KHz	SON-6	35si		VR12	Ric
L3	R1211N002D	VR-IC	PWM step-up DC-DC converter, ULVO=2,2V, 300KHz	SOT-23-6W	33sl		VR12	Ric
L39A	LP2986AIMM-3.0	VR-IC	Ultra-LDO, CE, -Error, 3V±0,5%, 200mA	SO-8	33wa		-	Nsc
L39A	LP2986AIMMX-3.0	VR-IC	Ultra-LDO, CE, -Error, 3V±0,5%, 200mA	SO-8	33wa		-	Nsc
L39B	LP2986IMM-3.0	VR-IC	Ultra-LDO, CE, -Error, 3V±1%, 200mA	SO-8	33wa		-	Nsc
L39B	LP2986IMMX-3.0	VR-IC	Ultra-LDO, CE, -Error, 3V±1%, 200mA	SO-8	33wa		-	Nsc
L4	R1211D100A	VR-IC	PWM step-up DC-DC converter, ULVO=2,2V, 700KHz	SON-6	35sf		VR12	Ric
L40A	LP2986AIMM-3.3	VR-IC	Ultra-LDO, CE, -Error, 3,3V±0,5%, 200mA	SO-8	33wa		-	Nsc
L40A	LP2986AIMMX-3.3	VR-IC	Ultra-LDO, CE, -Error, 3,3V±0,5%, 200mA	SO-8	33wa		-	Nsc
L40B	LP2986IMM-3.3	VR-IC	Ultra-LDO, CE, -Error, 3,3V±1%, 200mA	SO-8	33wa		-	Nsc
L40B	LP2986IMMX-3.3	VR-IC	Ultra-LDO, CE, -Error, 3,3V±1%, 200mA	SO-8	33wa		-	Nsc
L41A	LP2986AIMM-5.0	VR-IC	Ultra-LDO, CE, -Error, 5V±0,5%, 200mA	SO-8	33wa		-	Nsc
L41B	LP2986IMM-5.0	VR-IC	Ultra-LDO, CE, -Error, 5V±1%, 200mA	SO-8	33wa		-	Nsc
L41B	LP2986IMMX-5.0	VR-IC	Ultra-LDO, CE, -Error, 5V±1%, 200mA	SO-8	33wa		-	Nsc
L5	R1211D101A	VR-IC	PWM step-up DC-DC converter, ULVO=2,2V, 700KHz	SON-6	35sf		VR12	Ric
L6	R1211D102A	VR-IC	PWM step-up DC-DC converter, ULVO=2,2V, 700KHz	SON-6	35sf		VR12	Ric
L6A	S-1112B15PI	VR-IC	LDO, CE, 1.5V±1.0%, 150mA	SNT-6A	35vr2	7b	VR4	Sei
L6B	S-1112B16PI	VR-IC	LDO, CE, 1.6V±1.0%, 150mA	SNT-6A	35vr2	7b	VR4	Sei
L6C	S-1112B17PI	VR-IC	LDO, CE, 1.7V±1.0%, 150mA	SNT-6A	35vr2	7b	VR4	Sei
L6D	S-1112B18PI	VR-IC	LDO, CE, 1.8V±1.0%, 150mA	SNT-6A	35vr2	7b	VR4	Sei
L6E	S-1112B19PI	VR-IC	LDO, CE, 1.9V±1.0%, 150mA	SNT-6A	35vr2	7b	VR4	Sei
L6F	S-1112B20PI	VR-IC	LDO, CE, 2.0V±1.0%, 150mA	SNT-6A	35vr2	7b	VR4	Sei
L6G	S-1112B21PI	VR-IC	LDO, CE, 2.1V±1.0%, 150mA	SNT-6A	35vr2	7b	VR4	Sei
L6H	S-1112B22PI	VR-IC	LDO, CE, 2.2V±1.0%, 150mA	SNT-6A	35vr2	7b	VR4	Sei
L6I	S-1112B23PI	VR-IC	LDO, CE, 2.3V±1.0%, 150mA	SNT-6A	35vr2	7b	VR4	Sei
L6J	S-1112B24PI	VR-IC	LDO, CE, 2.4V±1.0%, 150mA	SNT-6A	35vr2	7b	VR4	Sei
L6K	S-1112B25PI	VR-IC	LDO, CE, 2.5V±1.0%, 150mA	SNT-6A	35vr2	7b	VR4	Sei
L6L	S-1112B26PI	VR-IC	LDO, CE, 2.6V±1.0%, 150mA	SNT-6A	35vr2	7b	VR4	Sei
L6M	S-1112B27PI	VR-IC	LDO, CE, 2.7V±1.0%, 150mA	SNT-6A	35vr2	7b	VR4	Sei
L6N	S-1112B28PI	VR-IC	LDO, CE, 2.8V±1.0%, 150mA	SNT-6A	35vr2	7b	VR4	Sei
L6O	S-1112B29PI	VR-IC	LDO, CE, 2.9V±1.0%, 150mA	SNT-6A	35vr2	7b	VR4	Sei
L6P	S-1112B30PI	VR-IC	LDO, CE, 3.0V±1.0%, 150mA	SNT-6A	35vr2	7b	VR4	Sei
L6Q	S-1112B31PI	VR-IC	LDO, CE, 3.1V±1.0%, 150mA	SNT-6A	35vr2	7b	VR4	Sei
L6R	S-1112B32PI	VR-IC	LDO, CE, 3.2V±1.0%, 150mA	SNT-6A	35vr2	7b	VR4	Sei
L6S	S-1112B33PI	VR-IC	LDO, CE, 3.3V±1.0%, 150mA	SNT-6A	35vr2	7b	VR4	Sei
L6T	S-1112B34PI	VR-IC	LDO, CE, 3.4V±1.0%, 150mA	SNT-6A	35vr2	7b	VR4	Sei
L6U	S-1112B35PI	VR-IC	LDO, CE, 3.5V±1.0%, 150mA	SNT-6A	35vr2	7b	VR4	Sei
L6V	S-1112B36PI	VR-IC	LDO, CE, 3.6V±1.0%, 150mA	SNT-6A	35vr2	7b	VR4	Sei
L6W	S-1112B37PI	VR-IC	LDO, CE, 3.7V±1.0%, 150mA	SNT-6A	35vr2	7b	VR4	Sei
L6X	S-1112B38PI	VR-IC	LDO, CE, 3.8V±1.0%, 150mA	SNT-6A	35vr2	7b	VR4	Sei
L6Y	S-1112B39PI	VR-IC	LDO, CE, 3.9V±1.0%, 150mA	SNT-6A	35vr2	7b	VR4	Sei
L6Z	S-1112B40PI	VR-IC	LDO, CE, 4.0V±1.0%, 150mA	SNT-6A	35vr2	7b	VR4	Sei
L7	R1211D101C	VR-IC	PWM step-up DC-DC converter, ULVO=2,2V, 300KHz	SON-6	35sf		VR12	Ric
L7A	S-1112B41PI	VR-IC	LDO, CE, 4.1V±1.0%, 150mA	SNT-6A	35vr2	7b	VR4	Sei

SMD code	Type	Function	Short description	Case	Pin.	St.	Sch.	Mnf.
L7B	S-1112B42PI	VR-IC	LDO, CE, 4.2V±1.0%, 150mA	SNT-6A	35vr2	7b	VR4	Sei
L7C	S-1112B43PI	VR-IC	LDO, CE, 4.3V±1.0%, 150mA	SNT-6A	35vr2	7b	VR4	Sei
L7D	S-1112B44PI	VR-IC	LDO, CE, 4.4V±1.0%, 150mA	SNT-6A	35vr2	7b	VR4	Sei
L7E	S-1112B45PI	VR-IC	LDO, CE, 4.5V±1.0%, 150mA	SNT-6A	35vr2	7b	VR4	Sei
L7F	S-1112B46PI	VR-IC	LDO, CE, 4.6V±1.0%, 150mA	SNT-6A	35vr2	7b	VR4	Sei
L7G	S-1112B47PI	VR-IC	LDO, CE, 4.7V±1.0%, 150mA	SNT-6A	35vr2	7b	VR4	Sei
L7H	S-1112B48PI	VR-IC	LDO, CE, 4.8V±1.0%, 150mA	SNT-6A	35vr2	7b	VR4	Sei
L7I	S-1112B49PI	VR-IC	LDO, CE, 4.9V±1.0%, 150mA	SNT-6A	35vr2	7b	VR4	Sei
L7J	S-1112B50PI	VR-IC	LDO, CE, 5.0V±1.0%, 150mA	SNT-6A	35vr2	7b	VR4	Sei
L7K	S-1112B51PI	VR-IC	LDO, CE, 5.1V±1.0%, 150mA	SNT-6A	35vr2	7b	VR4	Sei
L7L	S-1112B52PI	VR-IC	LDO, CE, 5.2V±1.0%, 150mA	SNT-6A	35vr2	7b	VR4	Sei
L7M	S-1112B53PI	VR-IC	LDO, CE, 5.3V±1.0%, 150mA	SNT-6A	35vr2	7b	VR4	Sei
L7N	S-1112B54PI	VR-IC	LDO, CE, 5.4V±1.0%, 150mA	SNT-6A	35vr2	7b	VR4	Sei
L8	R1131D081B	VR-IC	LDO, -CE, 0.8V±2%, 300mA	SON-6	35hq	7g	VR4	Ric
L8	R1211D102C	VR-IC	PWM step-up DC-DC converter, ULVO=2,2V, 300KHz	SON-6	35sf		VR12	Ric
L9	R1131D091B	VR-IC	LDO, -CE, 0.9V±2%, 300mA	SON-6	35hq	7g	VR4	Ric
L9	R1211D103A	VR-IC	PWM step-up DC-DC converter, ULVO=2,2V, 700KHz	SON-6	35sf		VR12	Ric
LA	µPA605T	Si-pnp	Dual, 60V, 100mA, 180MHz	SOT-23-6	33tg	7b	-	Nec
LA	µPA671T	Si-pnp	Dual, 60V, 100mA, 180MHz	SOT-363	33tg	7b	-	Nec
LA	R1211D103C	VR-IC	PWM step-up DC-DC converter, ULVO=2,2V, 300KHz	SON-6	35sf		VR12	Ric
LB	R1211D104A	VR-IC	PWM step-up DC-DC converter, ULVO=2,2V, 700KHz	SON-6	35sf		VR12	Ric
LFBB	MIC5211-1.8BM6	VR-IC	Dual, LDO, CE, 1,8V+1,8V, 50mA	SOT-23-6	33yf		-	Mcr
LFBC	MIC5211-1.8/2.5BM6	VR-IC	Dual, LDO, CE, 1,8V+2,5V, 50mA	SOT-23-6	33yf		-	Mcr
LFBL	MIC5211-1.8/3.3BM6	VR-IC	Dual, LDO, CE, 1,8V+3,3V, 50mA	SOT-23-6	33yf		-	Mcr
LFCC	MIC5211-2.5BM6	VR-IC	Dual, LDO, CE, 2,5V+2,5V, 50mA	SOT-23-6	33yf		-	Mcr
LFCL	MIC5211-2.5/3.3BM6	VR-IC	Dual, LDO, CE, 2,5V+3,3V, 50mA	SOT-23-6	33yf		-	Mcr
LFDD	MIC5211-2.7BM6	VR-IC	Dual, LDO, CE, 2,7V+2,7v, 50mA	SOT-23-6	33yf		-	Mcr
LFEE	MIC5211-2.8BM6	VR-IC	Dual, LDO, CE, 2,8V+2,8V, 50mA	SOT-23-6	33yf		-	Mcr
LFGG	MIC5211-3.0BM6	VR-IC	Dual, LDO, CE, 3V+3V, 50mA	SOT-23-6	33yf		-	Mcr
LFLL	MIC5211-3.3BM6	VR-IC	Dual, LDO, CE, 3,3V+3,3V, 50mA	SOT-23-6	33yf		-	Mcr
LFLX	MIC5211-3.3/5.0BM6	VR-IC	Dual, LDO, Enable,3,3V+5V, 50mA	SOT-23-6	33yf		-	Mcr
LFQQ	MIC5211-3.6BM6	VR-IC	Dual, LDO, CE, 3,6V+3,6V, 50mA	SOT-23-6	33yf		-	Mcr
LFXX	MIC5211-5.0BM5	VR-IC	Dual, LDO, CE, 5V+5V, 50mA	SOT-23-6	33yf		-	Mcr
LL20	ZLLS2000TA	Si-diode	Schottky Rectifier, 40V, 2,2A, Vf<0,54V(2A)	SOT-23-6	33bp		-	Zx
LL20	ZLLS2000TC	Si-diode	Schottky Rectifier, 40V, 2,2A, Vf<0,54V(2A)	SOT-23-6	33bp		-	Zx
LTAA	LT1460CCMS8-2.5	Vref-IC	µPower, Precision, Series, 2.5V, 0.075%	MS8	33af		VR1	Ltc
LTAB	LT1460FCMS8-2.5	Vref-IC	µPower, Precision, Series, 2.5V, 0.075%	MS8	33af		VR1	Ltc
LTAEF	LT3010EMS8E-5	VR-IC	LDO, Lo-Pow, CE, 5V±2%, 50mA	MSOP-8	33xb		-	Ltc
LTAF	LT1460CCMS8-5	Vref-IC	µPower, Precision, Series, 5.0V, 0.075%	MS8	33af		VR1	Ltc
LTAG	LT1460FCMS8-5	Vref-IC	µPower, Precision, Series, 5.0V, 0.075%	MS8	33af		VR1	Ltc
LTAH	LT1460CCMS8-10	Vref-IC	µPower, Precision, Series, 10V, 0.075%	MS8	33af		VR1	Ltc
LTAJ	LT1460FCMS8-10	Vref-IC	µPower, Precision, Series, 10V, 0.075%	MS8	33af		VR1	Ltc
LTZF	LT3010EMS8E	VR-IC	LDO, Lo-Pow, CE, Adjustable 1,275..60V±2%, 50mA	MSOP-8	33xc		-	Ltc
M0	R1131D101B	VR-IC	LDO, -CE, 1V±2%, 300mA	SON-6	35hq	7g	VR4	Ric
M0	R1151N001C	VR-IC	Boost, CE, 1V±2%, 150mA, Vdet ODO	SOT-23-6	33vre	7f	-	Ric
M1	R1131D111B	VR-IC	LDO, -CE, 1.1V±2%, 300mA	SON-6	35hq	7g	VR4	Ric
M1	R1151N002C	VR-IC	Boost, CE, 2V±2%, 150mA, Vdet ODO	SOT-23-6	33vre	7f	-	Ric
M2	R1131D121B	VR-IC	LDO, -CE, 1.2V±2%, 300mA	SON-6	35hq	7g	VR4	Ric
M2	R1151N003C	VR-IC	Boost, CE, 3V±2%, 150mA, Vdet ODO	SOT-23-6	33vre	7f	-	Ric
M2T	MA6X556	PIN-diode	Triple, UHF/SHF-AGC, 40V, 100mA, 150mW, Vf<1,2V, <0,5pF	SOT-23-6	33dd		-	Pan
M3	R1131D131B	VR-IC	LDO, -CE, 1.3V±2%, 300mA	SON-6	35hq	7g	VR4	Ric
M3	R1151N004C	VR-IC	Boost, CE, 4V±2%, 150mA, Vdet ODO	SOT-23-6	33vre	7f	-	Ric
M4	MBD110DW	Si-diode	Dual, Schottky, UHF/VHF-Det, 7V, 120mW, <1pF	SOT-363	33de		-	Ons
M4	R1131D141B	VR-IC	LDO, -CE, 1.4V±2%, 300mA	SON-6	35hq	7g	VR4	Ric
M4	R1151N005C	VR-IC	Boost, CE, 5V±2%, 150mA, Vdet ODO	SOT-23-6	33vre	7f	-	Ric
M4206N	ZDM4206N	n-MOS-e	V-MOS, Dual, 60V, 1A, 2,25w, 8.12ns, <1Ω(1,5A)	SO-8	33fo		-	Zx
M4306N	ZDM4306N	n-MOS-e	V-MOS, Dual, 60V, 2A, 2,5W, 8/30ns, <0,33Ω(3A)	SO-8	33fo		-	Zx
M5	R1131D151B	VR-IC	LDO, -CE, 1.5V±2%, 300mA	SON-6	35hq	7g	VR4	Ric
M5	R1151N006C	VR-IC	Boost, CE, 6V±2%, 150mA, Vdet ODO	SOT-23-6	33vre	7f	-	Ric
M6	R1131D161B	VR-IC	LDO, -CE, 1.6V±2%, 300mA	SON-6	35hq	7g	VR4	Ric
M6	R1151N007C	VR-IC	Boost, CE, 7V±2%, 150mA, Vdet ODO	SOT-23-6	33vre	7f	-	Ric
M7	R1131D171B	VR-IC	LDO, -CE, 1.7V±2%, 300mA	SON-6	35hq	7g	VR4	Ric
M7	R1151N008C	VR-IC	Boost, CE, 8V±2%, 150mA, Vdet ODO	SOT-23-6	33vre	7f	-	Ric
M8	R1131D181B	VR-IC	LDO, -CE, 1.8V±2%, 300mA	SON-6	35hq	7g	VR4	Ric
M8	R1151N009C	VR-IC	Boost, CE, 9V±2%, 150mA, Vdet ODO	SOT-23-6	33vre	7f	-	Ric
M9	R1131D191B	VR-IC	LDO, -CE, 1.9V±2%, 300mA	SON-6	35hq	7g	VR4	Ric
M9	R1151N010C	VR-IC	Boost, CE, 10V±2%, 150mA, Vdet ODO	SOT-23-6	33vre	7f	-	Ric
MA	µPA672T	n-MOS*-e	Dual, V-MOS, 50V, 100mA, <20Ω(10mA)	SOT-363	33fc	7b	-	Nec
MA	MBT3904DW	Si-npn	Dual, GP, 60V, 200mA, 150mW, B= 100..300, >300MHz	SOT-363	33tg		-	Ons
MA	R1151N001B	VR-IC	Boost, CE, 1V±2%, 150mA, Vdet ODO	SOT-23-6	33vre	7f	-	Ric
MAB	NCP2890DMR2	Lin-IC	AF PA, BTL, 2,2..5,5V, 1W(5V/8Ω), shutdown	MINISO-8	33		PA11	Ons
MAC	NCP2809BDMR2	Lin-IC	2xAF PA, 2,2..5,5V, 2x131mW(5V/16Ω), shutdown	MINISO-10	33		PA42	Ons
MAE	NCP2809ADMR2	Lin-IC	2xAF PA, 2,2..5,5V, 2x131mW(5V/16Ω), shutdown	MINISO-10	33		PA42	Ons
MAK	NCP4894DMR2(G)	Lin-IC	AF PA, BTL, 2,2..5,5V, 1W(5V/8Ω), shutdown	MINISO-10	33		PA19	Ons
MD	DDZX9707TS	Z-diode	Triple, 3x20V±5%, 200mW	SOT-363	33dd	7b	-	Di

SMD code	Type	Function	Short description	Case	Pin.	St.	Sch.	Mnf.
ME	DDZX9708TS	Z-diode	Triple, 3x22V±5%, 200mW	SOT-363	33dd	7b	-	Di
MF	DDZX9709TS	Z-diode	Triple, 3x24V±5%, 200mW	SOT-363	33dd	7b	-	Di
MH	DDZX9711TS	Z-diode	Triple, 3x27V±5%, 200mW	SOT-363	33dd	7b	-	Di
MJ	DDZX9712TS	Z-diode	Triple, 3x28V±5%, 200mW	SOT-363	33dd	7b	-	Di
MK	DDZX9713TS	Z-diode	Triple, 3x30V±5%, 200mW	SOT-363	33dd	7b	-	Di
ML	DDZX9714TS	Z-diode	Triple, 3x33V±5%, 200mW	SOT-363	33dd	7b	-	Di
MM	DDZX9715TS	Z-diode	Triple, 3x36V±5%, 200mW	SOT-363	33dd	7b	-	Di
MN	DDZX9716TS	Z-diode	Triple, 3x39V±5%, 200mW	SOT-363	33dd	7b	-	Di
N	HSMS-280N	Si-diode	4x Schottky, RF, 70V, 1A, Vf<0,41V(1mA), <2pF, 35Ω(5mA)	SOT-363	33dx		-	Agi
N0	R1131D201B	VR-IC	LDO, -CE, 2V±2%, 300mA	SON-6	35hq	7g	VR4	Ric
N0	R5323N001B	VR-IC	LDO, Dual out, sep. CE, Vo1=2.8V, Vo2=2.8V, 150mA	SOT-23-6	33rg	7f	-	Ric
N06	DDC123JH	Si-npn-Digi	Dual, Sw, 50V, 100mA, 150mW, 250MHz, R1/R2=2,2/47k	SOT-563	TD3		-	Di
N06	DDC123JK	Si-npn-Digi	Dual, Sw, 50V, 100mA, 200mW, R1/R2=2k2/47k	SOT-563	TD3		-	Di
N06	DDC123JU	Si-npn-Digi	Dual, Sw, 50V, 100mA, 200mW, R1/R2=2k2/47k	SOT-363	TD3		-	Di
N07	DDC143TH	Si-npn-Digi	Dual, Sw, 50V, 100mA, 150mW, 250MHz, R1=4,7k	SOT-563	TD4		-	Di
N07	DDC143TK	Si-npn-Digi	Dual, Sw, 50V, 100mA, 200mW, R1=4k7	SOT-563	TD4		-	Di
N07	DDC143TU	Si-npn-Digi	Dual, Sw, 50V, 100mA, 200mW, R1=4k7	SOT-363	TD4		-	Di
N08	DDC143EH	Si-npn-Digi	Dual, Sw, 50V, 100mA, 150mW, 250MHz, R1/R2=4,7/4,7k	SOT-563	TD3		-	Di
N1	R1131D211B	VR-IC	LDO, -CE, 2.1V±2%, 300mA	SON-6	35hq	7g	VR4	Ric
N1	R5323N002B	VR-IC	LDO, Dual out, sep. CE, Vo1=2.9V, Vo2=2.9V, 150mA	SOT-23-6	33rg	7f	-	Ric
N12	DDC114TH	Si-npn-Digi	Dual, Sw, 50V, 100mA, 150mW, 250MHz, R1=10k	SOT-563	TD4		-	Di
N12	DDC114TK	Si-npn-Digi	Dual, Sw, 50V, 100mA, 200mW, R=10k	SOT-563	TD4		-	Di
N12	DDC114TU	Si-npn-Digi	Dual, Sw, 50V, 100mA, 200mW, R1=10k	SOT-363	TD4		-	Di
N13	DDC114EH	Si-npn-Digi	Dual, Sw, 50V, 100mA, 150mW, 250MHz, R1/R2=10/10k	SOT-563	TD3		-	Di
N13	DDC114EK	Si-npn-Digi	Dual, Sw, 50V, 100mA, 200mW, R1/R2=10k/10k	SOT-563	TD3		-	Di
N13	DDC114EU	Si-npn-Digi	Dual, Sw, 50V, 100mA, 200mW, R1/R2=10k/10k	SOT-363	TD3		-	Di
N14	DDC114YH	Si-npn-Digi	Dual, Sw, 50V, 100mA, 150mW, 250MHz, R1/R2=10/47k	SOT-563	TD3		-	Di
N14	DDC114YK	Si-npn-Digi	Dual, Sw, 50V, 100mA, 200mW, R1/R2=10k/47k	SOT-563	TD3		-	Di
N14	DDC114YU	Si-npn-Digi	Dual, Sw, 50V, 100mA, 200mW, R1/R2=10k/47k	SOT-363	TD3		-	Di
N15D	ZXT13N15DE6TA	Si-npn	Lo-sat, Sw, 40V, 5A, 1.1W, B=250..900, 72MHz	SOT-23-6	33t4		-	Zx
N15D	ZXT13N15DE6TC	Si-npn	Lo-sat, Sw, 40V, 5A, 1.1W, B=250..900, 72MHz	SOT-23-6	33t4		-	Zx
N17	DDC124EH	Si-npn-Digi	Dual, Sw, 50V, 100mA, 150mW, 250MHz, R1/R2=22/22k	SOT-563	TD3		-	Di
N17	DDC124EK	Si-npn-Digi	Dual, Sw, 50V, 100mA, 200mW, R1/R2=22k/22k	SOT-563	TD3		-	Di
N17	DDC124EU	Si-npn-Digi	Dual, Sw, 50V, 100mA, 200mW, R1/R2=22k/22k	SOT-363	TD3		-	Di
N2	R1131D221B	VR-IC	LDO, -CE, 2.2V±2%, 300mA	SON-6	35hq	7g	VR4	Ric
N2	R5323N003B	VR-IC	LDO, Dual out, sep. CE, Vo1=3V, Vo2=3V, 150mA	SOT-23-6	33rg	7f	-	Ric
N20	DDC144EH	Si-npn-Digi	Dual, Sw, 50V, 100mA, 150mW, 250MHz, R1/R2=47/47k	SOT-563	TD3		-	Di
N20	DDC144EK	Si-npn-Digi	Dual, Sw, 50V, 100mA, 200mW, R1/R2=47k/47k	SOT-563	TD3		-	Di
N20	DDC144EU	Si-npn-Digi	Dual, Sw, 50V, 100mA, 200mW, R1/R2=47k/47k	SOT-363	TD3		-	Di
N20D	ZXT13N20DE6	Si-npn	Lo-sat, Sw, 50V, 4,5A, 96MHz	SOT-363	33t4		-	Zx
N3	R1131D231B	VR-IC	LDO, -CE, 2.3V±2%, 300mA	SON-6	35hq	7g	VR4	Ric
N3	R5323N004B	VR-IC	LDO, Dual out, sep. CE, Vo1=1.8V, Vo2=1.8V, 150mA	SOT-23-6	33rg	7f	-	Ric
N4	R1131D241B	VR-IC	LDO, -CE, 2.4V±2%, 300mA	SON-6	35hq	7g	VR4	Ric
N4	R5323N005B	VR-IC	LDO, Dual out, sep. CE, Vo1=2.7V, Vo2=2.7V, 150mA	SOT-23-6	33rg	7f	-	Ric
N4A	S-1131A15PD	VR-IC	LDO, -CE, 1.5V±1%, 300mA	HSON-6	34va	7b	VR4	Sei
N4A	S-1131B15PD	VR-IC	LDO, CE, 1.5V±1%, 300mA	HSON-6	34va	7b	VR4	Sei
N4B	S-1131A16PD	VR-IC	LDO, -CE, 1.6V±1%, 300mA	HSON-6	34va	7b	VR4	Sei
N4B	S-1131B16PD	VR-IC	LDO, CE, 1.6V±1%, 300mA	HSON-6	34va	7b	VR4	Sei
N4C	S-1131A17PD	VR-IC	LDO, -CE, 1.7V±1%, 300mA	HSON-6	34va	7b	VR4	Sei
N4C	S-1131B17PD	VR-IC	LDO, CE, 1.7V±1%, 300mA	HSON-6	34va	7b	VR4	Sei
N4D	S-1131A18PD	VR-IC	LDO, -CE, 1.8V±1%, 300mA	HSON-6	34va	7b	VR4	Sei
N4D	S-1131B18PD	VR-IC	LDO, CE, 1.8V±1%, 300mA	HSON-6	34va	7b	VR4	Sei
N4E	S-1131A19PD	VR-IC	LDO, -CE, 1.9V±1%, 300mA	HSON-6	34va	7b	VR4	Sei
N4E	S-1131B19PD	VR-IC	LDO, CE, 1.9V±1%, 300mA	HSON-6	34va	7b	VR4	Sei
N4F	S-1131A20PD	VR-IC	LDO, -CE, 2.0V±1%, 300mA	HSON-6	34va	7b	VR4	Sei
N4F	S-1131B20PD	VR-IC	LDO, CE, 2.0V±1%, 300mA	HSON-6	34va	7b	VR4	Sei
N4G	S-1131A21PD	VR-IC	LDO, -CE, 2.1V±1%, 300mA	HSON-6	34va	7b	VR4	Sei
N4G	S-1131B21PD	VR-IC	LDO, CE, 2.1V±1%, 300mA	HSON-6	34va	7b	VR4	Sei
N4H	S-1131A22PD	VR-IC	LDO, -CE, 2.2V±1%, 300mA	HSON-6	34va	7b	VR4	Sei
N4H	S-1131B22PD	VR-IC	LDO, CE, 2.2V±1%, 300mA	HSON-6	34va	7b	VR4	Sei
N4I	S-1131A23PD	VR-IC	LDO, -CE, 2.3V±1%, 300mA	HSON-6	34va	7b	VR4	Sei
N4I	S-1131B23PD	VR-IC	LDO, CE, 2.3V±1%, 300mA	HSON-6	34va	7b	VR4	Sei
N4J	S-1131A24PD	VR-IC	LDO, -CE, 2.4V±1%, 300mA	HSON-6	34va	7b	VR4	Sei
N4J	S-1131B24PD	VR-IC	LDO, CE, 2.4V±1%, 300mA	HSON-6	34va	7b	VR4	Sei
N4K	S-1131A25PD	VR-IC	LDO, -CE, 2.5V±1%, 300mA	HSON-6	34va	7b	VR4	Sei
N4K	S-1131B25PD	VR-IC	LDO, CE, 2.5V±1%, 300mA	HSON-6	34va	7b	VR4	Sei
N4L	S-1131A26PD	VR-IC	LDO, -CE, 2.6V±1%, 300mA	HSON-6	34va	7b	VR4	Sei
N4L	S-1131B26PD	VR-IC	LDO, CE, 2.6V±1%, 300mA	HSON-6	34va	7b	VR4	Sei
N4M	S-1131A27PD	VR-IC	LDO, -CE, 2.7V±1%, 300mA	HSON-6	34va	7b	VR4	Sei
N4M	S-1131B27PD	VR-IC	LDO, CE, 2.7V±1%, 300mA	HSON-6	34va	7b	VR4	Sei
N4N	S-1131A28PD	VR-IC	LDO, -CE, 2.8V±1%, 300mA	HSON-6	34va	7b	VR4	Sei
N4N	S-1131B28PD	VR-IC	LDO, CE, 2.8V±1%, 300mA	HSON-6	34va	7b	VR4	Sei
N4O	S-1131A29PD	VR-IC	LDO, -CE, 2.9V±1%, 300mA	HSON-6	34va	7b	VR4	Sei
N4O	S-1131B29PD	VR-IC	LDO, CE, 2.9V±1%, 300mA	HSON-6	34va	7b	VR4	Sei
N4P	S-1131A30PD	VR-IC	LDO, -CE, 3.0V±1%, 300mA	HSON-6	34va	7b	VR4	Sei

SMD code	Type	Function	Short description	Case	Pin.	St.	Sch.	Mnf.
N4P	S-1131B30PD	VR-IC	LDO, CE, 3.0V±1%, 300mA	HSON-6	34va	7b	VR4	Sei
N4Q	S-1131A31PD	VR-IC	LDO, -CE, 3.1V±1%, 300mA	HSON-6	34va	7b	VR4	Sei
N4Q	S-1131B31PD	VR-IC	LDO, CE, 3.1V±1%, 300mA	HSON-6	34va	7b	VR4	Sei
N4R	S-1131A32PD	VR-IC	LDO, -CE, 3.2V±1%, 300mA	HSON-6	34va	7b	VR4	Sei
N4R	S-1131B32PD	VR-IC	LDO, CE, 3.2V±1%, 300mA	HSON-6	34va	7b	VR4	Sei
N4S	S-1131A33PD	VR-IC	LDO, -CE, 3.3V±1%, 300mA	HSON-6	34va	7b	VR4	Sei
N4S	S-1131B33PD	VR-IC	LDO, CE, 3.3V±1%, 300mA	HSON-6	34va	7b	VR4	Sei
N4T	S-1131A34PD	VR-IC	LDO, -CE, 3.4V±1%, 300mA	HSON-6	34va	7b	VR4	Sei
N4T	S-1131B34PD	VR-IC	LDO, CE, 3.4V±1%, 300mA	HSON-6	34va	7b	VR4	Sei
N4U	S-1131A35PD	VR-IC	LDO, -CE, 3.5V±1%, 300mA	HSON-6	34va	7b	VR4	Sei
N4U	S-1131B35PD	VR-IC	LDO, CE, 3.5V±1%, 300mA	HSON-6	34va	7b	VR4	Sei
N4V	S-1131A36PD	VR-IC	LDO, -CE, 3.6V±1%, 300mA	HSON-6	34va	7b	VR4	Sei
N4V	S-1131B36PD	VR-IC	LDO, CE, 3.6V±1%, 300mA	HSON-6	34va	7b	VR4	Sei
N4W	S-1131A37PD	VR-IC	LDO, -CE, 3.7V±1%, 300mA	HSON-6	34va	7b	VR4	Sei
N4W	S-1131B37PD	VR-IC	LDO, CE, 3.7V±1%, 300mA	HSON-6	34va	7b	VR4	Sei
N4X	S-1131A38PD	VR-IC	LDO, -CE, 3.8V±1%, 300mA	HSON-6	34va	7b	VR4	Sei
N4X	S-1131B38PD	VR-IC	LDO, CE, 3.8V±1%, 300mA	HSON-6	34va	7b	VR4	Sei
N4Y	S-1131A39PD	VR-IC	LDO, -CE, 3.9V±1%, 300mA	HSON-6	34va	7b	VR4	Sei
N4Y	S-1131B39PD	VR-IC	LDO, CE, 3.9V±1%, 300mA	HSON-6	34va	7b	VR4	Sei
N4Z	S-1131A40PD	VR-IC	LDO, -CE, 4.0V±1%, 300mA	HSON-6	34va	7b	VR4	Sei
N4Z	S-1131B40PD	VR-IC	LDO, CE, 4.0V±1%, 300mA	HSON-6	34va	7b	VR4	Sei
N5	R1131D251B	VR-IC	LDO, -CE, 2.5V±2%, 300mA	SON-6	35hq	7g	VR4	Ric
N5	R5323N006B	VR-IC	LDO, Dual out, sep. CE, Vo1=2.5V, Vo2=2.5V, 150mA	SOT-23-6	33rg	7f	-	Ric
N50D	ZXT13N50DE6	Si-npn	Lo-sat, Sw, 100V, 4A, 115MHz	SOT-363	33t4		-	Zx
N5A	S-1131A41PD	VR-IC	LDO, -CE, 4.1V±1%, 300mA	HSON-6	34va	7b	VR4	Sei
N5A	S-1131B41PD	VR-IC	LDO, CE, 4.1V±1%, 300mA	HSON-6	34va	7b	VR4	Sei
N5B	S-1131A42PD	VR-IC	LDO, -CE, 4.2V±1%, 300mA	HSON-6	34va	7b	VR4	Sei
N5B	S-1131B42PD	VR-IC	LDO, CE, 4.2V±1%, 300mA	HSON-6	34va	7b	VR4	Sei
N5C	S-1131A43PD	VR-IC	LDO, -CE, 4.3V±1%, 300mA	HSON-6	34va	7b	VR4	Sei
N5C	S-1131B43PD	VR-IC	LDO, CE, 4.3V±1%, 300mA	HSON-6	34va	7b	VR4	Sei
N5D	S-1131A44PD	VR-IC	LDO, -CE, 4.4V±1%, 300mA	HSON-6	34va	7b	VR4	Sei
N5D	S-1131B44PD	VR-IC	LDO, CE, 4.4V±1%, 300mA	HSON-6	34va	7b	VR4	Sei
N5E	S-1131A45PD	VR-IC	LDO, -CE, 4.5V±1%, 300mA	HSON-6	34va	7b	VR4	Sei
N5E	S-1131B45PD	VR-IC	LDO, CE, 4.5V±1%, 300mA	HSON-6	34va	7b	VR4	Sei
N5F	S-1131A46PD	VR-IC	LDO, -CE, 4.6V±1%, 300mA	HSON-6	34va	7b	VR4	Sei
N5F	S-1131B46PD	VR-IC	LDO, CE, 4.6V±1%, 300mA	HSON-6	34va	7b	VR4	Sei
N5G	S-1131A47PD	VR-IC	LDO, -CE, 4.7V±1%, 300mA	HSON-6	34va	7b	VR4	Sei
N5G	S-1131B47PD	VR-IC	LDO, CE, 4.7V±1%, 300mA	HSON-6	34va	7b	VR4	Sei
N5H	S-1131A48PD	VR-IC	LDO, -CE, 4.8V±1%, 300mA	HSON-6	34va	7b	VR4	Sei
N5H	S-1131B48PD	VR-IC	LDO, CE, 4.8V±1%, 300mA	HSON-6	34va	7b	VR4	Sei
N5I	S-1131A49PD	VR-IC	LDO, -CE, 4.9V±1%, 300mA	HSON-6	34va	7b	VR4	Sei
N5I	S-1131B49PD	VR-IC	LDO, CE, 4.9V±1%, 300mA	HSON-6	34va	7b	VR4	Sei
N5J	S-1131A50PD	VR-IC	LDO, -CE, 5.0V±1%, 300mA	HSON-6	34va	7b	VR4	Sei
N5J	S-1131B50PD	VR-IC	LDO, CE, 5.0V±1%, 300mA	HSON-6	34va	7b	VR4	Sei
N5K	S-1131A51PD	VR-IC	LDO, -CE, 5.1V±1%, 300mA	HSON-6	34va	7b	VR4	Sei
N5K	S-1131B51PD	VR-IC	LDO, CE, 5.1V±1%, 300mA	HSON-6	34va	7b	VR4	Sei
N5L	S-1131A52PD	VR-IC	LDO, -CE, 5.2V±1%, 300mA	HSON-6	34va	7b	VR4	Sei
N5L	S-1131B52PD	VR-IC	LDO, CE, 5.2V±1%, 300mA	HSON-6	34va	7b	VR4	Sei
N5M	S-1131A53PD	VR-IC	LDO, -CE, 5.3V±1%, 300mA	HSON-6	34va	7b	VR4	Sei
N5M	S-1131B53PD	VR-IC	LDO, CE, 5.3V±1%, 300mA	HSON-6	34va	7b	VR4	Sei
N5N	S-1131A54PD	VR-IC	LDO, -CE, 5.4V±1%, 300mA	HSON-6	34va	7b	VR4	Sei
N5N	S-1131B54PD	VR-IC	LDO, CE, 5.4V±1%, 300mA	HSON-6	34va	7b	VR4	Sei
N5O	S-1131A55PD	VR-IC	LDO, -CE, 5.5V±1%, 300mA	HSON-6	34va	7b	VR4	Sei
N5O	S-1131B55PD	VR-IC	LDO, CE, 5.5V±1%, 300mA	HSON-6	34va	7b	VR4	Sei
N6	R1131D261B	VR-IC	LDO, -CE, 2.6V±2%, 300mA	SON-6	35hq	7g	VR4	Ric
N6	R5323N007B	VR-IC	LDO, Dual out, sep. CE, Vo1=1.5V, Vo2=1.5V, 150mA	SOT-23-6	33rg	7f	-	Ric
N7	R1131D271B	VR-IC	LDO, -CE, 2.7V±2%, 300mA	SON-6	35hq	7g	VR4	Ric
N7	R5323N008B	VR-IC	LDO, Dual out, sep. CE, Vo1=2.8V, Vo2=4V, 150mA	SOT-23-6	33rg	7f	-	Ric
N8	R1131D281B	VR-IC	LDO, -CE, 2.8V±2%, 300mA	SON-6	35hq	7g	VR4	Ric
N8	R5323N009B	VR-IC	LDO, Dual out, sep. CE, Vo1=2.5V, Vo2=2.7V, 150mA	SOT-23-6	33rg	7f	-	Ric
N81	DDC122LH	Si-npn-Digi	Dual, Sw, 50V, 100mA, 150mW, R1/R2=0.22k/10k	SOT-563	TD3		-	Di
N82	DDC142JH	Si-npn-Digi	Dual, Sw, 50V, 100mA, 150mW, R1/R2=0.47k/10k	SOT-563	TD3		-	Di
N83	DDC122TH	Si-npn-Digi	Dual, Sw, 50V, 100mA, 150mW, R1=0.22k	SOT-563	TD4		-	Di
N84	DDC142TH	Si-npn-Digi	Dual, Sw, 50V, 100mA, 150mW, R1=0.47k	SOT-563	TD4		-	Di
N9	R1131D291B	VR-IC	LDO, -CE, 2.9V±2%, 300mA	SON-6	35hq	7g	VR4	Ric
N9	R5323N002A	VR-IC	LDO, Dual out, sep. CE, Vo1=2.9V, Vo2=2.9V, 150mA	SOT-23-6	33rg	7f	-	Ric
NA	R5323N003A	VR-IC	LDO, Dual out, sep. CE, Vo1=3V, Vo2=3V, 150mA	SOT-23-6	33rg	7f	-	Ric
NB	R5323N010B	VR-IC	LDO, Dual out, sep. CE, Vo1=2.6V, Vo2=2.6V, 150mA	SOT-23-6	33rg	7f	-	Ric
NC	R5323N013A	VR-IC	LDO, Dual out, sep. CE, Vo1=1.8V, Vo2=3.3V, 150mA	SOT-23-6	33rg	7f	-	Ric
ND	R5323N014B	VR-IC	LDO, Dual out, sep. CE, Vo1=2.8V, Vo2=2.9V, 150mA	SOT-23-6	33rg	7f	-	Ric
NE	R5323N015B	VR-IC	LDO, Dual out, sep. CE, Vo1=1.5V, Vo2=3.3V, 150mA	SOT-23-6	33rg	7f	-	Ric
NF	R5323N016B	VR-IC	LDO, Dual out, sep. CE, Vo1=1.5V, Vo2=2.8V, 150mA	SOT-23-6	33rg	7f	-	Ric
NG	R5323N017B	VR-IC	LDO, Dual out, sep. CE, Vo1=1.5V, Vo2=2.5V, 150mA	SOT-23-6	33rg	7f	-	Ric
NH	R5323N018B	VR-IC	LDO, Dual out, sep. CE, Vo1=3.2V, Vo2=3V, 150mA	SOT-23-6	33rg	7f		Ric
NJ	R5323N019A	VR-IC	LDO, Dual out, sep. CE, Vo1=2.8V, Vo2=3V, 150mA	SOT-23-6	33rg	7f		Ric

SMD code	Type	Function	Short description	Case	Pin.	St.	Sch.	Mnf.
NK	R5323N019B	VR-IC	LDO, Dual out, sep. CE, Vo1=2.8V, Vo2=3V, 150mA	SOT-23-6	33rg		7f	Ric
NL	R5323N020A	VR-IC	LDO, Dual out, sep. CE, Vo1=1.5V, Vo2=2.9V, 150mA	SOT-23-6	33rg		7f	Ric
NM	R5323N020B	VR-IC	LDO, Dual out, sep. CE, Vo1=1.5V, Vo2=2.9V, 150mA	SOT-23-6	33rg		7f	Ric
NN	HSMS-282N	Si-diode	4x Schottky, RF, 15V, 1A, Vf<0,34V(1mA), <1pF, 12Ω(5mA)	SOT-363	33dx		-	Agi
NN	R5323N021B	VR-IC	LDO, Dual out, sep. CE, Vo1=2.9V, Vo2=1.8V, 150mA	SOT-23-6	33rg		7f	Ric
NP	R5323N022B	VR-IC	LDO, Dual out, sep. CE, Vo1=2.8V, Vo2=1.8V, 150mA	SOT-23-6	33rg		7f	Ric
NQ	R5323N023A	VR-IC	LDO, Dual out, sep. CE, Vo1=2.8V, Vo2=3.3V, 150mA	SOT-23-6	33rg		7f	Ric
NR	R5323N023B	VR-IC	LDO, Dual out, sep. CE, Vo1=2.8V, Vo2=3.3V, 150mA	SOT-23-6	33rg		7f	Ric
NS	R5323N024A	VR-IC	LDO, Dual out, sep. CE, Vo1=3V, Vo2=3.1V, 150mA	SOT-23-6	33rg		7f	Ric
NT	R5323N013B	VR-IC	LDO, Dual out, sep. CE, Vo1=1.8V, Vo2=3.3V, 150mA	SOT-23-6	33rg		7f	Ric
NU	R5323N027B	VR-IC	LDO, Dual out, sep. CE, Vo1=1.8V, Vo2=2.5V, 150mA	SOT-23-6	33rg		7f	Ric
NV	R5323N029B	VR-IC	LDO, Dual out, sep. CE, Vo1=2.85V, Vo2=2.85V, 150mA	SOT-23-6	33rg		7f	Ric
NW	R5323N012B	VR-IC	LDO, Dual out, sep. CE, Vo1=3.3V, Vo2=2.5V, 150mA	SOT-23-6	33rg		7f	Ric
NX	R5323N026B	VR-IC	LDO, Dual out, sep. CE, Vo1=3.3V, Vo2=1.9V, 150mA	SOT-23-6	33rg		7f	Ric
NY	R5323N030A	VR-IC	LDO, Dual out, sep. CE, Vo1=2.7V, Vo2=3V, 150mA	SOT-23-6	33rg		7f	Ric
NZ	R5323N030B	VR-IC	LDO, Dual out, sep. CE, Vo1=2.7V, Vo2=3V, 150mA	SOT-23-6	33rg		7f	Ric
O	HSMS-280R	Si-diode	4x Schottky, RF, 70V, 1A, Vf<0,41V(1mA), <2pF, 35Ω(5mA)	SOT-363	33by		-	Agi
OA	µPA608T	Si-n/p	pnp: 25V, 100mA; npn: 60V, 100mA	SOT-23-6	33tg		7b	- Nec
OA	Si1403DL	p-MOS-e	Dual, V-MOS, LogL, 20V, ±1,4A, <0,265Ω	SOT-363	33fc		-	Six
OB	Si1405DL	p-MOS-e	Dual, V-MOS, LogL, 8V, ±1,6A, <0,21Ω	SOT-363	33fc		-	Six
OB2	S-8337AAAC	VR-IC	Regulated Step-Up, PWM Control Sw, UVLO(2.3V)	SON-8	35ug		7b	- Sei
OBA	S-8337AAAA	VR-IC	Regulated Step-Up, PWM Control Sw, UVLO(2.3V)	SON-8	35ug		7b	- Sei
OBB	S-8337AAAB	VR-IC	Regulated Step-Up, PWM Control Sw, UVLO(2.3V)	SON-8	35ug		7b	- Sei
OBC	S-8337AABA	VR-IC	Regulated Step-Up, PWM Control Sw, UVLO(2.2V)	SON-8	35ug		7b	- Sei
OBD	S-8337AABB	VR-IC	Regulated Step-Up, PWM Control Sw, UVLO(2.2V)	SON-8	35ug		7b	- Sei
OBE	S-8337AABC	VR-IC	Regulated Step-Up, PWM Control Sw, UVLO(2.2V)	SON-8	35ug		7b	- Sei
OBF	S-8337AACA	VR-IC	Regulated Step-Up, PWM Control Sw, UVLO(2.1V)	SON-8	35ug		7b	- Sei
OBG	S-8337AACB	VR-IC	Regulated Step-Up, PWM Control Sw, UVLO(2.1V)	SON-8	35ug		7b	- Sei
OBH	S-8337AACC	VR-IC	Regulated Step-Up, PWM Control Sw, UVLO(2.1V)	SON-8	35ug		7b	- Sei
OBI	S-8337AADA	VR-IC	Regulated Step-Up, PWM Control Sw, UVLO(2.0V)	SON-8	35ug		7b	- Sei
OBJ	S-8337AADB	VR-IC	Regulated Step-Up, PWM Control Sw, UVLO(2.0V)	SON-8	35ug		7b	- Sei
OBK	S-8337AADC	VR-IC	Regulated Step-Up, PWM Control Sw, UVLO(2.0V)	SON-8	35ug		7b	- Sei
OBL	S-8337AAEA	VR-IC	Regulated Step-Up, PWM Control Sw, UVLO(1.9V)	SON-8	35ug		7b	- Sei
OBM	S-8337AAEB	VR-IC	Regulated Step-Up, PWM Control Sw, UVLO(1.9V)	SON-8	35ug		7b	- Sei
OBN	S-8337AAEC	VR-IC	Regulated Step-Up, PWM Control Sw, UVLO(1.9V)	SON-8	35ug		7b	- Sei
OBO	S-8337AAFA	VR-IC	Regulated Step-Up, PWM Control Sw, UVLO(1.8V)	SON-8	35ug		7b	- Sei
OBP	S-8337AAFB	VR-IC	Regulated Step-Up, PWM Control Sw, UVLO(1.8V)	SON-8	35ug		7b	- Sei
OBQ	S-8337AAFC	VR-IC	Regulated Step-Up, PWM Control Sw, UVLO(1.8V)	SON-8	35ug		7b	- Sei
OBR	S-8337AAGA	VR-IC	Regulated Step-Up, PWM Control Sw, UVLO(1.7V)	SON-8	35ug		7b	- Sei
OBS	S-8337AAGB	VR-IC	Regulated Step-Up, PWM Control Sw, UVLO(1.7V)	SON-8	35ug		7b	- Sei
OBT	S-8337AAGC	VR-IC	Regulated Step-Up, PWM Control Sw, UVLO(1.7V)	SON-8	35ug		7b	- Sei
OBU	S-8337AAHA	VR-IC	Regulated Step-Up, PWM Control Sw, UVLO(1.6V)	SON-8	35ug		7b	- Sei
OBV	S-8337AAHB	VR-IC	Regulated Step-Up, PWM Control Sw, UVLO(1.6V)	SON-8	35ug		7b	- Sei
OBW	S-8337AAHC	VR-IC	Regulated Step-Up, PWM Control Sw, UVLO(1.6V)	SON-8	35ug		7b	- Sei
OBX	S-8337AAIA	VR-IC	Regulated Step-Up, PWM Control Sw, UVLO(1.5V)	SON-8	35ug		7b	- Sei
OBY	S-8337AAIB	VR-IC	Regulated Step-Up, PWM Control Sw, UVLO(1.5V)	SON-8	35ug		7b	- Sei
OBZ	S-8337AAIC	VR-IC	Regulated Step-Up, PWM Control Sw, UVLO(1.5V)	SON-8	35ug		7b	- Sei
OC	Si1407DL	p-MOS-e	Dual, V-MOS, LogL, 12V, ±1,6A, <0,225Ω	SOT-363	33fc		-	Six
OC2	S-8338AAAC	VR-IC	Reg. Step-Up, PWM Control Sw., UVLO(2.3V), -Shutdwon	SON-8	35ue		7b	- Sei
OCA	S-8338AAAA	VR-IC	Reg. Step-Up, PWM Control Sw., UVLO(2.3V), -Shutdwon	SON-8	35ue		7b	- Sei
OCB	S-8338AAAB	VR-IC	Reg. Step-Up, PWM Control Sw., UVLO(2.3V), -Shutdwon	SON-8	35ue		7b	- Sei
OCC	S-8338AABA	VR-IC	Reg. Step-Up, PWM Control Sw., UVLO(2.2V), -Shutdwon	SON-8	35ue		7b	- Sei
OCD	S-8338AABB	VR-IC	Reg. Step-Up, PWM Control Sw., UVLO(2.2V), -Shutdwon	SON-8	35ue		7b	- Sei
OCE	S-8338AABC	VR-IC	Reg. Step-Up, PWM Control Sw., UVLO(2.2V), -Shutdwon	SON-8	35ue		7b	- Sei
OCF	S-8338AACA	VR-IC	Reg. Step-Up, PWM Control Sw., UVLO(2.1V), -Shutdwon	SON-8	35ue		7b	- Sei
OCG	S-8338AACB	VR-IC	Reg. Step-Up, PWM Control Sw., UVLO(2.1V), -Shutdwon	SON-8	35ue		7b	- Sei
OCH	S-8338AACC	VR-IC	Reg. Step-Up, PWM Control Sw., UVLO(2.1V), -Shutdwon	SON-8	35ue		7b	- Sei
OCI	S-8338AADA	VR-IC	Reg. Step-Up, PWM Control Sw., UVLO(2.0V), -Shutdwon	SON-8	35ue		7b	- Sei
OCJ	S-8338AADB	VR-IC	Reg. Step-Up, PWM Control Sw., UVLO(2.0V), -Shutdwon	SON-8	35ue		7b	- Sei
OCK	S-8338AADC	VR-IC	Reg. Step-Up, PWM Control Sw., UVLO(2.0V), -Shutdwon	SON-8	35ue		7b	- Sei
OCL	S-8338AAEA	VR-IC	Reg. Step-Up, PWM Control Sw., UVLO(1.9V), -Shutdwon	SON-8	35ue		7b	- Sei
OCM	S-8338AAEB	VR-IC	Reg. Step-Up, PWM Control Sw., UVLO(1.9V), -Shutdwon	SON-8	35ue		7b	- Sei
OCN	S-8338AAEC	VR-IC	Reg. Step-Up, PWM Control Sw., UVLO(1.9V), -Shutdwon	SON-8	35ue		7b	- Sei
OCO	S-8338AAFA	VR-IC	Reg. Step-Up, PWM Control Sw., UVLO(1.8V), -Shutdwon	SON-8	35ue		7b	- Sei
OCP	S-8338AAFB	VR-IC	Reg. Step-Up, PWM Control Sw., UVLO(1.8V), -Shutdwon	SON-8	35ue		7b	- Sei
OCQ	S-8338AAFC	VR-IC	Reg. Step-Up, PWM Control Sw., UVLO(1.8V), -Shutdwon	SON-8	35ue		7b	- Sei
OCR	S-8338AAGA	VR-IC	Reg. Step-Up, PWM Control Sw., UVLO(1.7V), -Shutdwon	SON-8	35ue		7b	- Sei
OCS	S-8338AAGB	VR-IC	Reg. Step-Up, PWM Control Sw., UVLO(1.7V), -Shutdwon	SON-8	35ue		7b	- Sei
OCT	S-8338AAGC	VR-IC	Reg. Step-Up, PWM Control Sw., UVLO(1.7V), -Shutdwon	SON-8	35ue		7b	- Sei
OCU	S-8338AAHA	VR-IC	Reg. Step-Up, PWM Control Sw., UVLO(1.6V), -Shutdwon	SON-8	35ue		7b	- Sei
OCV	S-8338AAHB	VR-IC	Reg. Step-Up, PWM Control Sw., UVLO(1.6V), -Shutdwon	SON-8	35ue		7b	- Sei
OCW	S-8338AAHC	VR-IC	Reg. Step-Up, PWM Control Sw., UVLO(1.6V), -Shutdwon	SON-8	35ue		7b	- Sei
OCX	S-8338AAIA	VR-IC	Reg. Step-Up, PWM Control Sw., UVLO(1.5V), -Shutdwon	SON-8	35ue		7b	- Sei
OCY	S-8338AAIB	VR-IC	Reg. Step-Up, PWM Control Sw., UVLO(1.5V), -Shutdwon	SON-8	35ue		7b	- Sei
OCZ	S-8338AAIC	VR-IC	Reg. Step-Up, PWM Control Sw., UVLO(1.5V), -Shutdwon	SON-8	35ue		7b	- Sei

SMD code	Type	Function	Short description	Case	Pin.	St.	Sch.	Mnf.
OD2	S-8337ABAC	VR-IC	Regulated Step-Up, PWM Control Sw, UVLO(2.3V)	SON-8	35ug	7b	-	Sei
ODA	S-8337ABAA	VR-IC	Regulated Step-Up, PWM Control Sw, UVLO(2.3V)	SON-8	35ug	7b	-	Sei
ODB	S-8337ABAB	VR-IC	Regulated Step-Up, PWM Control Sw, UVLO(2.3V)	SON-8	35ug	7b	-	Sei
ODC	S-8337ABBA	VR-IC	Regulated Step-Up, PWM Control Sw, UVLO(2.2V)	SON-8	35ug	7b	-	Sei
ODD	S-8337ABBB	VR-IC	Regulated Step-Up, PWM Control Sw, UVLO(2.2V)	SON-8	35ug	7b	-	Sei
ODE	S-8337ABBC	VR-IC	Regulated Step-Up, PWM Control Sw, UVLO(2.2V)	SON-8	35ug	7b	-	Sei
ODF	S-8337ABCA	VR-IC	Regulated Step-Up, PWM Control Sw, UVLO(2.1V)	SON-8	35ug	7b	-	Sei
ODG	S-8337ABCB	VR-IC	Regulated Step-Up, PWM Control Sw, UVLO(2.1V)	SON-8	35ug	7b	-	Sei
ODH	S-8337ABCC	VR-IC	Regulated Step-Up, PWM Control Sw, UVLO(2.1V)	SON-8	35ug	7b	-	Sei
ODI	S-8337ABDA	VR-IC	Regulated Step-Up, PWM Control Sw, UVLO(2.0V)	SON-8	35ug	7b	-	Sei
ODJ	S-8337ABDB	VR-IC	Regulated Step-Up, PWM Control Sw, UVLO(2.0V)	SON-8	35ug	7b	-	Sei
ODK	S-8337ABDC	VR-IC	Regulated Step-Up, PWM Control Sw, UVLO(2.0V)	SON-8	35ug	7b	-	Sei
ODL	S-8337ABEA	VR-IC	Regulated Step-Up, PWM Control Sw, UVLO(1.9V)	SON-8	35ug	7b	-	Sei
ODM	S-8337ABEB	VR-IC	Regulated Step-Up, PWM Control Sw, UVLO(1.9V)	SON-8	35ug	7b	-	Sei
ODN	S-8337ABEC	VR-IC	Regulated Step-Up, PWM Control Sw, UVLO(1.9V)	SON-8	35ug	7b	-	Sei
ODO	S-8337ABFA	VR-IC	Regulated Step-Up, PWM Control Sw, UVLO(1.8V)	SON-8	35ug	7b	-	Sei
ODP	S-8337ABFB	VR-IC	Regulated Step-Up, PWM Control Sw, UVLO(1.8V)	SON-8	35ug	7b	-	Sei
ODQ	S-8337ABFC	VR-IC	Regulated Step-Up, PWM Control Sw, UVLO(1.8V)	SON-8	35ug	7b	-	Sei
ODR	S-8337ABGA	VR-IC	Regulated Step-Up, PWM Control Sw, UVLO(1.7V)	SON-8	35ug	7b	-	Sei
ODS	S-8337ABGB	VR-IC	Regulated Step-Up, PWM Control Sw, UVLO(1.7V)	SON-8	35ug	7b	-	Sei
ODT	S-8337ABGC	VR-IC	Regulated Step-Up, PWM Control Sw, UVLO(1.7V)	SON-8	35ug	7b	-	Sei
ODU	S-8337ABHA	VR-IC	Regulated Step-Up, PWM Control Sw, UVLO(1.6V)	SON-8	35ug	7b	-	Sei
ODV	S-8337ABHB	VR-IC	Regulated Step-Up, PWM Control Sw, UVLO(1.6V)	SON-8	35ug	7b	-	Sei
ODW	S-8337ABHC	VR-IC	Regulated Step-Up, PWM Control Sw, UVLO(1.6V)	SON-8	35ug	7b	-	Sei
ODX	S-8337ABIA	VR-IC	Regulated Step-Up, PWM Control Sw, UVLO(1.5V)	SON-8	35ug	7b	-	Sei
ODY	S-8337ABIB	VR-IC	Regulated Step-Up, PWM Control Sw, UVLO(1.5V)	SON-8	35ug	7b	-	Sei
ODZ	S-8337ABIC	VR-IC	Regulated Step-Up, PWM Control Sw, UVLO(1.5V)	SON-8	35ug	7b	-	Sei
OI2	S-8338ABAC	VR-IC	Reg. Step-Up, PWM Control Sw., UVLO(2.3V), -Shutdwon	SON-8	35ue	7b	-	Sei
OIA	S-8338ABAA	VR-IC	Reg. Step-Up, PWM Control Sw., UVLO(2.3V), -Shutdwon	SON-8	35ue	7b	-	Sei
OIB	S-8338ABAB	VR-IC	Reg. Step-Up, PWM Control Sw., UVLO(2.3V), -Shutdwon	SON-8	35ue	7b	-	Sei
OIC	S-8338ABBA	VR-IC	Reg. Step-Up, PWM Control Sw., UVLO(2.2V), -Shutdwon	SON-8	35ue	7b	-	Sei
OID	S-8338ABBB	VR-IC	Reg. Step-Up, PWM Control Sw., UVLO(2.2V), -Shutdwon	SON-8	35ue	7b	-	Sei
OIE	S-8338ABBC	VR-IC	Reg. Step-Up, PWM Control Sw., UVLO(2.2V), -Shutdwon	SON-8	35ue	7b	-	Sei
OIF	S-8338ABCA	VR-IC	Reg. Step-Up, PWM Control Sw., UVLO(2.1V), -Shutdwon	SON-8	35ue	7b	-	Sei
OIG	S-8338ABCB	VR-IC	Reg. Step-Up, PWM Control Sw., UVLO(2.1V), -Shutdwon	SON-8	35ue	7b	-	Sei
OIH	S-8338ABCC	VR-IC	Reg. Step-Up, PWM Control Sw., UVLO(2.1V), -Shutdwon	SON-8	35ue	7b	-	Sei
OII	S-8338ABDA	VR-IC	Reg. Step-Up, PWM Control Sw., UVLO(2.0V), -Shutdwon	SON-8	35ue	7b	-	Sei
OIJ	S-8338ABDB	VR-IC	Reg. Step-Up, PWM Control Sw., UVLO(2.0V), -Shutdwon	SON-8	35ue	7b	-	Sei
OIK	S-8338ABDC	VR-IC	Reg. Step-Up, PWM Control Sw., UVLO(2.0V), -Shutdwon	SON-8	35ue	7b	-	Sei
OIL	S-8338ABEA	VR-IC	Reg. Step-Up, PWM Control Sw., UVLO(1.9V), -Shutdwon	SON-8	35ue	7b	-	Sei
OIM	S-8338ABEB	VR-IC	Reg. Step-Up, PWM Control Sw., UVLO(1.9V), -Shutdwon	SON-8	35ue	7b	-	Sei
OIN	S-8338ABEC	VR-IC	Reg. Step-Up, PWM Control Sw., UVLO(1.9V), -Shutdwon	SON-8	35ue	7b	-	Sei
OIO	S-8338ABFA	VR-IC	Reg. Step-Up, PWM Control Sw., UVLO(1.8V), -Shutdwon	SON-8	35ue	7b	-	Sei
OIP	S-8338ABFB	VR-IC	Reg. Step-Up, PWM Control Sw., UVLO(1.8V), -Shutdwon	SON-8	35ue	7b	-	Sei
OIQ	S-8338ABFC	VR-IC	Reg. Step-Up, PWM Control Sw., UVLO(1.8V), -Shutdwon	SON-8	35ue	7b	-	Sei
OIR	S-8338ABGA	VR-IC	Reg. Step-Up, PWM Control Sw., UVLO(1.7V), -Shutdwon	SON-8	35ue	7b	-	Sei
OIS	S-8338ABGB	VR-IC	Reg. Step-Up, PWM Control Sw., UVLO(1.7V), -Shutdwon	SON-8	35ue	7b	-	Sei
OIT	S-8338ABGC	VR-IC	Reg. Step-Up, PWM Control Sw., UVLO(1.7V), -Shutdwon	SON-8	35ue	7b	-	Sei
OIU	S-8338ABHA	VR-IC	Reg. Step-Up, PWM Control Sw., UVLO(1.6V), -Shutdwon	SON-8	35ue	7b	-	Sei
OIV	S-8338ABHB	VR-IC	Reg. Step-Up, PWM Control Sw., UVLO(1.6V), -Shutdwon	SON-8	35ue	7b	-	Sei
OIW	S-8338ABHC	VR-IC	Reg. Step-Up, PWM Control Sw., UVLO(1.6V), -Shutdwon	SON-8	35ue	7b	-	Sei
OIX	S-8338ABIA	VR-IC	Reg. Step-Up, PWM Control Sw., UVLO(1.5V), -Shutdwon	SON-8	35ue	7b	-	Sei
OIY	S-8338ABIB	VR-IC	Reg. Step-Up, PWM Control Sw., UVLO(1.5V), -Shutdwon	SON-8	35ue	7b	-	Sei
OIZ	S-8338ABIC	VR-IC	Reg. Step-Up, PWM Control Sw., UVLO(1.5V), -Shutdwon	SON-8	35ue	7b	-	Sei
OJ2	S-8337ACAC	VR-IC	Regulated Step-Up, PWM Control Sw, UVLO(2.3V)	SON-8	35ug	7b	-	Sei
OJA	S-8337ACAA	VR-IC	Regulated Step-Up, PWM Control Sw, UVLO(2.3V)	SON-8	35ug	7b	-	Sei
OJB	S-8337ACAB	VR-IC	Regulated Step-Up, PWM Control Sw, UVLO(2.3V)	SON-8	35ug	7b	-	Sei
OJC	S-8337ACBA	VR-IC	Regulated Step-Up, PWM Control Sw, UVLO(2.2V)	SON-8	35ug	7b	-	Sei
OJD	S-8337ACBB	VR-IC	Regulated Step-Up, PWM Control Sw, UVLO(2.2V)	SON-8	35ug	7b	-	Sei
OJE	S-8337ACBC	VR-IC	Regulated Step-Up, PWM Control Sw, UVLO(2.2V)	SON-8	35ug	7b	-	Sei
OJF	S-8337ACCA	VR-IC	Regulated Step-Up, PWM Control Sw, UVLO(2.1V)	SON-8	35ug	7b	-	Sei
OJG	S-8337ACCB	VR-IC	Regulated Step-Up, PWM Control Sw, UVLO(2.1V)	SON-8	35ug	7b	-	Sei
OJH	S-8337ACCC	VR-IC	Regulated Step-Up, PWM Control Sw, UVLO(2.1V)	SON-8	35ug	7b	-	Sei
OJI	S-8337ACDA	VR-IC	Regulated Step-Up, PWM Control Sw, UVLO(2.0V)	SON-8	35ug	7b	-	Sei
OJJ	S-8337ACDB	VR-IC	Regulated Step-Up, PWM Control Sw, UVLO(2.0V)	SON-8	35ug	7b	-	Sei
OJK	S-8337ACDC	VR-IC	Regulated Step-Up, PWM Control Sw, UVLO(2.0V)	SON-8	35ug	7b	-	Sei
OJL	S-8337ACEA	VR-IC	Regulated Step-Up, PWM Control Sw, UVLO(1.9V)	SON-8	35ug	7b	-	Sei
OJM	S-8337ACEB	VR-IC	Regulated Step-Up, PWM Control Sw, UVLO(1.9V)	SON-8	35ug	7b	-	Sei
OJN	S-8337ACEC	VR-IC	Regulated Step-Up, PWM Control Sw, UVLO(1.9V)	SON-8	35ug	7b	-	Sei
OJO	S-8337ACFA	VR-IC	Regulated Step-Up, PWM Control Sw, UVLO(1.8V)	SON-8	35ug	7b	-	Sei
OJP	S-8337ACFB	VR-IC	Regulated Step-Up, PWM Control Sw, UVLO(1.8V)	SON-8	35ug	7b	-	Sei
OJQ	S-8337ACFC	VR-IC	Regulated Step-Up, PWM Control Sw, UVLO(1.8V)	SON-8	35ug	7b	-	Sei
OJR	S-8337ACGA	VR-IC	Regulated Step-Up, PWM Control Sw, UVLO(1.7V)	SON-8	35ug	7b	-	Sei
OJS	S-8337ACGB	VR-IC	Regulated Step-Up, PWM Control Sw, UVLO(1.7V)	SON-8	35ug	7b	-	Sei
OJT	S-8337ACGC	VR-IC	Regulated Step-Up, PWM Control Sw, UVLO(1.7V)	SON-8	35ug	7b	-	Sei

SMD code	Type	Function	Short description	Case	Pin.	St.	Sch.	Mnf.
OJU	S-8337ACHA	VR-IC	Regulated Step-Up, PWM Control Sw, UVLO(1.6V)	SON-8	35ug	7b	-	Sei
OJV	S-8337ACHB	VR-IC	Regulated Step-Up, PWM Control Sw, UVLO(1.6V)	SON-8	35ug	7b	-	Sei
OJW	S-8337ACHC	VR-IC	Regulated Step-Up, PWM Control Sw, UVLO(1.6V)	SON-8	35ug	7b	-	Sei
OJX	S-8337ACIA	VR-IC	Regulated Step-Up, PWM Control Sw, UVLO(1.5V)	SON-8	35ug	7b	-	Sei
OJY	S-8337ACIB	VR-IC	Regulated Step-Up, PWM Control Sw, UVLO(1.5V)	SON-8	35ug	7b	-	Sei
OJZ	S-8337ACIC	VR-IC	Regulated Step-Up, PWM Control Sw, UVLO(1.5V)	SON-8	35ug	7b	-	Sei
OK2	S-8338ACAC	VR-IC	Reg. Step-Up, PWM Control Sw., UVLO(2.3V), -Shutdwon	SON-8	35ue	7b	-	Sei
OKA	S-8338ACAA	VR-IC	Reg. Step-Up, PWM Control Sw., UVLO(2.3V), -Shutdwon	SON-8	35ue	7b	-	Sei
OKB	S-8338ACAB	VR-IC	Reg. Step-Up, PWM Control Sw., UVLO(2.3V), -Shutdwon	SON-8	35ue	7b	-	Sei
OKC	S-8338ACBA	VR-IC	Reg. Step-Up, PWM Control Sw., UVLO(2.2V), -Shutdwon	SON-8	35ue	7b	-	Sei
OKD	S-8338ACBB	VR-IC	Reg. Step-Up, PWM Control Sw., UVLO(2.2V), -Shutdwon	SON-8	35ue	7b	-	Sei
OKE	S-8338ACBC	VR-IC	Reg. Step-Up, PWM Control Sw., UVLO(2.2V), -Shutdwon	SON-8	35ue	7b	-	Sei
OKF	S-8338ACCA	VR-IC	Reg. Step-Up, PWM Control Sw., UVLO(2.1V), -Shutdwon	SON-8	35ue	7b	-	Sei
OKG	S-8338ACCB	VR-IC	Reg. Step-Up, PWM Control Sw., UVLO(2.1V), -Shutdwon	SON-8	35ue	7b	-	Sei
OKH	S-8338ACCC	VR-IC	Reg. Step-Up, PWM Control Sw., UVLO(2.1V), -Shutdwon	SON-8	35ue	7b	-	Sei
OKI	S-8338ACDA	VR-IC	Reg. Step-Up, PWM Control Sw., UVLO(2.0V), -Shutdwon	SON-8	35ue	7b	-	Sei
OKJ	S-8338ACDB	VR-IC	Reg. Step-Up, PWM Control Sw., UVLO(2.0V), -Shutdwon	SON-8	35ue	7b	-	Sei
OKK	S-8338ACDC	VR-IC	Reg. Step-Up, PWM Control Sw., UVLO(2.0V), -Shutdwon	SON-8	35ue	7b	-	Sei
OKL	S-8338ACEA	VR-IC	Reg. Step-Up, PWM Control Sw., UVLO(1.9V), -Shutdwon	SON-8	35ue	7b	-	Sei
OKM	S-8338ACEB	VR-IC	Reg. Step-Up, PWM Control Sw., UVLO(1.9V), -Shutdwon	SON-8	35ue	7b	-	Sei
OKN	S-8338ACEC	VR-IC	Reg. Step-Up, PWM Control Sw., UVLO(1.9V), -Shutdwon	SON-8	35ue	7b	-	Sei
OKO	S-8338ACFA	VR-IC	Reg. Step-Up, PWM Control Sw., UVLO(1.8V), -Shutdwon	SON-8	35ue	7b	-	Sei
OKP	S-8338ACFB	VR-IC	Reg. Step-Up, PWM Control Sw., UVLO(1.8V), -Shutdwon	SON-8	35ue	7b	-	Sei
OKQ	S-8338ACFC	VR-IC	Reg. Step-Up, PWM Control Sw., UVLO(1.8V), -Shutdwon	SON-8	35ue	7b	-	Sei
OKR	S-8338ACGA	VR-IC	Reg. Step-Up, PWM Control Sw., UVLO(1.7V), -Shutdwon	SON-8	35ue	7b	-	Sei
OKS	S-8338ACGB	VR-IC	Reg. Step-Up, PWM Control Sw., UVLO(1.7V), -Shutdwon	SON-8	35ue	7b	-	Sei
OKT	S-8338ACGC	VR-IC	Reg. Step-Up, PWM Control Sw., UVLO(1.7V), -Shutdwon	SON-8	35ue	7b	-	Sei
OKU	S-8338ACHA	VR-IC	Reg. Step-Up, PWM Control Sw., UVLO(1.6V), -Shutdwon	SON-8	35ue	7b	-	Sei
OKV	S-8338ACHB	VR-IC	Reg. Step-Up, PWM Control Sw., UVLO(1.6V), -Shutdwon	SON-8	35ue	7b	-	Sei
OKW	S-8338ACHC	VR-IC	Reg. Step-Up, PWM Control Sw., UVLO(1.6V), -Shutdwon	SON-8	35ue	7b	-	Sei
OKX	S-8338ACIA	VR-IC	Reg. Step-Up, PWM Control Sw., UVLO(1.5V), -Shutdwon	SON-8	35ue	7b	-	Sei
OKY	S-8338ACIB	VR-IC	Reg. Step-Up, PWM Control Sw., UVLO(1.5V), -Shutdwon	SON-8	35ue	7b	-	Sei
OKZ	S-8338ACIC	VR-IC	Reg. Step-Up, PWM Control Sw., UVLO(1.5V), -Shutdwon	SON-8	35ue	7b	-	Sei
OO	HSMS-282R	Si-diode	4x Schottky, RF, 15V, 1A, Vf<0,34V(1mA), <1pF, 12Ω(5mA)	SOT-363	33by		-	Agi
P0	R1131D301B	VR-IC	LDO, -CE, 3V±2%, 300mA	SON-6	35hq	7g	VR4	Ric
P0	R1225N122A	VR-IC	WFM/PWM step-down DC-DC converter, 1,2V, 300KHz	SOT-23-6W	33so	7f	VR24	Ric
P06	DDA123JH	Si-pnp-Digi	Dual, Sw, 50V, 100mA, 150mW, R1/R2=2.2k/47k	SOT-563	35tg		-	Di
P06	DDA123JK	Si-pnp-Digi	Dual, Sw, 50V, 100mA, 300mW, R1/R2=2k2/47k	SOT-26	33tg		-	Di
P06	DDA123JU	Si-pnp-Digi	Dual, Sw, 50V, 100mA, 200mW, R1/R2=2k2/47k	SOT-363	33tg		-	Di
P07	DDA143TH	Si-pnp-Digi	Dual, Sw, 50V, 100mA, 150mW, 250MHz, R1=4,7k	SOT-563	35tg		-	Di
P07	DDA143TK	Si-pnp-Digi	Dual, Sw, 50V, 100mA, 300mW, R1=4.7k	SOT-26	33tg		-	Di
P07	DDA143TU	Si-pnp-Digi	Dual, Sw, 50V, 100mA, 200mW, R1=4k7	SOT-363	33tg		-	Di
P08	DDA143EH	Si-pnp-Digi	Dual, Sw, 50V, 100mA, 150mW, 250MHz, R1/R2=4,7/4,7k	SOT-563	35tg		-	Di
P1	1PS74SB23	Si-diode	Schottky Barrier, U-Fast, Sw, 25V, 1A, <100pF	SOT-457	33bi	7b	-	Phi
P1	BZX84-C11TS	Z-diode	Triple, 3x11V±5%, 200mW	SOT-363	33dd	7b	-	Di
P1	R1131D311B	VR-IC	LDO, -CE, 3.1V±2%, 300mA	SON-6	35hq	7g	VR4	Ric
P1	R1225N152A	VR-IC	WFM/PWM step-down DC-DC converter, 1,5V, 300KHz	SOT-23-6W	33so	7f	VR24	Ric
P12	DDA114TH	Si-pnp-Digi	Dual, Sw, 50V, 100mA, 150mW, R=10k	SOT-563	33tx		-	Di
P12	DDA114TK	Si-pnp-Digi	Dual, Sw, 50V, 100mA, 300mW, R1/R2=R1 10k	SOT-26	33tx		-	Di
P12	DDA114TU	Si-pnp-Digi	Dual, Sw, 50V, 100mA, 200mW, R1/R2=R1 10k	SOT-363	33tx		-	Di
P12D	ZXT13P12DE6	Si-pnp	Lo-sat, Sw, 20V, 4A, 55MHz	SOT-363	33t4		-	Zx
P13	DDA114EH	Si-pnp-Digi	Dual, Sw, 50V, 100mA, 150mW, R1/R2=10/10k	SOT-563	33tx		-	Di
P13	DDA114EK	Si-pnp-Digi	Dual, Sw, 50V, 100mA, 300mW, R1/R2=10k/10k	SOT-26	33tx		-	Di
P13	DDA114EU	Si-pnp-Digi	Dual, Sw, 50V, 100mA, 200mW, R1/R2=10k/10k	SOT-363	33tx		-	Di
P14	DDA114YH	Si-pnp-Digi	Dual, Sw, 50V, 0,1A, 0,15W, 250MHz, R1/R2=10/47k	SOT-563	33tx		-	Di
P14	DDA114YK	Si-pnp-Digi	Dual, Sw, 50V, 100mA, 300mW, R1/R2=10k/47k	SOT-26	33tg		-	Di
P14	DDA114YU	Si-pnp-Digi	Dual, Sw, 50V, 100mA, 200mW, R1/R2=10k/47k	SOT-363	33tg		-	Di
P17	DDA124EH	Si-pnp-Digi	Dual, Sw, 50V, 100mA, 150mW, 250MHz, R1/R2=22/22k	SOT-563	35tg		-	Di
P17	DDA124EK	Si-pnp-Digi	Dual, Sw, 50V, 100mA, 300mW, R1/R2=22k/22k	SOT-26	33tg		-	Di
P17	DDA124EU	Si-pnp-Digi	Dual, Sw, 50V, 100mA, 200mW, R1/R2=22k/22k	SOT-363	33tg		-	Di
P17	DDC124EK	Si-npn-Digi	Dual, Sw, 50V, 100mA, 200mW, R1/R2=22k/22k	SOT-563	TD3		-	Di
P17	DDC124EU	Si-npn-Digi	Dual, Sw, 50V, 100mA, 200mW, R1/R2=22k/22k	SOT-563	TD3		-	Di
P2	1PS74SB43	Si-diode	Schottky Barrier, U-Fast, Sw, 40V, 1A, <80pF	SOT-457	33bi	7b	-	Phi
P2	BZX84-C12TS	Z-diode	Triple, 3x12V±5%, 200mW	SOT-363	33dd	7b	-	Di
P2	R1131D321B	VR-IC	LDO, -CE, 3.2V±2%, 300mA	SON-6	35hq	7g	VR4	Ric
P2	R1225N182A	VR-IC	WFM/PWM step-down DC-DC converter, 1,8V, 300KHz	SOT-23-6W	33so	7f	VR24	Ric
P2	TK11220M	VR-IC	LDO, CE, 2V±5%, 170mA	SOT-23L-6	33vf	7b	VR7	Tok
P2	TK11221M	VR-IC	LDO, CE, 2,1V±5%, 170mA	SOT-23L-6	33vf	7b	VR7	Tok
P2	TK11222M	VR-IC	LDO, CE, 2,2V±5%, 170mA	SOT-23L-6	33vf	7b	VR7	Tok
P2	TK11225M	VR-IC	LDO, CE, 2,5V±5%, 170mA	SOT-23L-6	33vf	7b	VR7	Tok
P2	TK11227M	VR-IC	LDO, CE, 2,7V±5%, 170mA	SOT-23L-6	33vf	7b	VR7	Tok
P20	DDA144EH	Si-pnp-Digi	Dual, Sw, 50V, 100mA, 150mW, 250MHz, R1/R2=47/47k	SOT-563	35tg		-	Di
P20	DDA144EK	Si-pnp-Digi	Dual, Sw, 50V, 100mA, 300mW, R1/R2=47k/47k	SOT-26	33tg		-	Di
P20	DDA144EU	Si-pnp-Digi	Dual, Sw, 50V, 100mA, 200mW, R1/R2=47k/47k	SOT-363	33tg		-	Di
P20	TK11220AM	VR-IC	LDO, CE, 2V±2.4%, 150mA	SOT-23L-6	33vf	7b	VR7	Tok

SMD code	Type	Function	Short description	Case	Pin.	St.	Sch.	Mnf.
P20D	ZXT13P20DE6	Si-pnp	Lo-sat, Sw, 25V, 4A, 90MHz	SOT-363	33t4		-	Zx
P21	TK11221AM	VR-IC	LDO, CE, 2,1V±2.4%, 150mA	SOT-23L-6	33vf	7b	VR7	Tok
P22	TK11222AM	VR-IC	LDO, CE, 2,2V±2.4%, 150mA	SOT-23L-6	33vf	7b	VR7	Tok
P25	TK11225AM	VR-IC	LDO, CE, 2,5V±2.4%, 150mA	SOT-23L-6	33vf	7b	VR7	Tok
P28	TK11228AM	VR-IC	LDO, CE, 2,8V±2.4%, 150mA	SOT-23L-6	33vf	7b	VR7	Tok
P29	TK11229AM	VR-IC	LDO, CE, 2,9V±2.4%, 150mA	SOT-23L-6	33vf	7b	VR7	Tok
P3	BZX84-C13TS	Z-diode	Triple, 3x13V±5%, 200mW	SOT-363	33dd	7b	-	Di
P3	R1131D331B	VR-IC	LDO, -CE, 3.3V±2%, 300mA	SON-6	35hq	7g	VR4	Ric
P3	R1225N252A	VR-IC	WFM/PWM step-down DC-DC converter, 2,5V, 300KHz	SOT-23-6W	33so	7f	VR24	Ric
P3	TK11230M	VR-IC	LDO, CE, 3V±5%, 170mA	SOT-23L-6	33vf	7b	VR7	Tok
P3̲	TK11232M	VR-IC	LDO, CE, 3,2V±5%, 170mA	SOT-23L-6	33vf	7b	VR7	Tok
P3̄	TK11235M	VR-IC	LDO, CE, 3,5V±5%, 170mA	SOT-23L-6	33vf	7b	VR7	Tok
P30	TK11230AM	VR-IC	LDO, CE, 3V±2.4%, 150mA	SOT-23L-6	33vf	7b	VR7	Tok
P31	TK11231AM	VR-IC	LDO, CE, 3,1V±2.4%, 150mA	SOT-23L-6	33vf	7b	VR7	Tok
P33	TK11233AM	VR-IC	LDO, CE, 3,3V±2.4%, 150mA	SOT-23L-6	33vf	7b	VR7	Tok
P35	TK11235AM	VR-IC	LDO, CE, 3,5V±2.4%, 150mA	SOT-23L-6	33vf	7b	VR7	Tok
P36	TK11236AM	VR-IC	LDO, CE, 3,6V±2.4%, 150mA	SOT-23L-6	33vf	7b	VR7	Tok
P38	TK11238AM	VR-IC	LDO, CE, 3,8V±2.4%, 150mA	SOT-23L-6	33vf	7b	VR7	Tok
P4	BZX84-C15TS	Z-diode	Triple, 3x15V±5%, 200mW	SOT-363	33dd	7b	-	Di
P4	R1225N332A	VR-IC	WFM/PWM step-down DC-DC converter, 3.3V, 300KHz	SOT-23-6W	33so	7f	VR24	Ric
P4	TK11240M	VR-IC	LDO, CE, 4V±5%, 170mA	SOT-23L-6	33vf	7b	VR7	Tok
P4̄	TK11245M	VR-IC	LDO, CE, 4,5V±5%, 170mA	SOT-23L-6	33vf	6i	VR7	Tok
P4̄	TK11247M	VR-IC	LDO, CE, 4,7V±5%, 170mA	SOT-23L-6	33vf	7b	VR7	Tok
P40	TK11240AM	VR-IC	LDO, CE, 4V±2.4%, 150mA	SOT-23L-6	33vf	7b	VR7	Tok
P42	TK11242AM	VR-IC	LDO, CE, 4,2V±2.4%, 150mA	SOT-23L-6	33vf	7b	VR7	Tok
P45	TK11245AM	VR-IC	LDO, CE, 4,5V±2.4%, 150mA	SOT-23L-6	33vf	7b	VR7	Tok
P48	TK11248AM	VR-IC	LDO, CE, 4,8V±2.4%, 150mA	SOT-23L-6	33vf	7b	VR7	Tok
P49	TK11249AM	VR-IC	LDO, CE, 4,9V±2.4%, 150mA	SOT-23L-6	33vf	7b	VR7	Tok
P5	BZX84-C16TS	Z-diode	Triple, 3x16V±5%, 200mW	SOT-363	33dd	7b	-	Di
P5	R1225N502A	VR-IC	WFM/PWM step-down DC-DC converter, 5V, 300KHz	SOT-23-6W	33so	7f	VR24	Ric
P5	TK11250M	VR-IC	LDO, CE, 5V±5%, 170mA	SOT-23L-6	33vf	7b	VR7	Tok
P5̲	TK11255M	VR-IC	LDO, CE, 5,5V±5%, 170mA	SOT-23L-6	33vf	7b	VR7	Tok
P50	TK11250AM	VR-IC	LDO, CE, 5V±2.4%, 150mA	SOT-23L-6	33vf	7b	VR7	Tok
P55	TK11255AM	VR-IC	LDO, CE, 5,5V±2.4%, 150mA	SOT-23L-6	33vf	7b	VR7	Tok
P6	BZX84-C18TS	Z-diode	Triple, 3x18V±5%, 200mW	SOT-363	33dd	7b	-	Di
P6	R1225N552A	VR-IC	WFM/PWM step-down DC-DC converter, 5,5V, 300KHz	SOT-23-6W	33so	7f	VR24	Ric
P7	BZX84-C20TS	Z-diode	Triple, 3x20V±5%, 200mW	SOT-363	33dd	7b	-	Di
P7	R1225N602A	VR-IC	WFM/PWM step-down DC-DC converter, 6V, 300KHz	SOT-23-6W	33so	7f	VR24	Ric
P8	BZX84-C22TS	Z-diode	Triple, 3x22V±5%, 200mW	SOT-363	33dd	7b	-	Di
P8	R1225N122B	VR-IC	WFM/PWM step-down DC-DC converter, 1,2V, 500KHz	SOT-23-6W	33so	7f	VR24	Ric
P81	DDA122LH	Si-pnp-Digi	Dual, Sw, 50V, 100mA, 150mW, R1/R2=0.22k/10k	SOT-563	33tg		-	Di
P81	DDA122LU	Si-pnp-Digi	Dual, Sw, 50V, 100mA, 200mW, R1/R2=0.22k/10k	SOT-363	35tg		-	Di
P82	DDA142JH	Si-pnp-Digi	Dual, Sw, 50V, 100mA, 150mW, R1/R2=0.47k/10k	SOT-563	33tg		-	Di
P82	DDA142JU	Si-pnp-Digi	Dual, Sw, 50V, 100mA, 200mW, R1/R2=0.47k/10k	SOT-363	33tg		-	Di
P83	DDA122TH	Si-pnp-Digi	Dual, Sw, 50V, 100mA, 150mW, R1=0.22k	SOT-563	35tg		-	Di
P83	DDA122TU	Si-pnp-Digi	Dual, Sw, 50V, 100mA, 200mW, R1=0.22k	SOT-363	35tg		-	Di
P84	DDA142TH	Si-pnp-Digi	Dual, Sw, 50V, 100mA, 150mW, R1=0.47k	SOT-563	33tg		-	Di
P84	DDA142TU	Si-pnp-Digi	Dual, Sw, 50V, 100mA, 200mW, R1=0.47k	SOT-363	33tg		-	Di
P9	BZX84-C24TS	Z-diode	Triple, 3x24V±5%, 200mW	SOT-363	33dd	7b	-	Di
P9	R1225N152B	VR-IC	WFM/PWM step-down DC-DC converter, 1,5V, 500KHz	SOT-23-6W	33so	7f	VR24	Ric
PA	BZX84-C27TS	Z-diode	Triple, 3x27V±5%, 200mW	SOT-363	33dd	7b	-	Di
PA	R1225N182B	VR-IC	WFM/PWM step-down DC-DC converter, 1,8V, 500KHz	SOT-23-6W	33so	7f	VR24	Ric
PA	Si1902DL	n-MOS-e	Dual, V-MOS, LogL, 20V, ±0,66A, <0,63Ω(0,4A), <50/40ns	SOT-363	33fu		-	Six
PB	R1225N252B	VR-IC	WFM/PWM step-down DC-DC converter, 2,5V, 500KHz	SOT-23-6W	33so	7f	VR24	Ric
PC	R1225N332B	VR-IC	WFM/PWM step-down DC-DC converter, 3.3V, 500KHz	SOT-23-6W	33so	7f	VR24	Ric
PD	R1225N502B	VR-IC	WFM/PWM step-down DC-DC converter, 5V, 500KHz	SOT-23-6W	33so	7f	VR24	Ric
PE	R1225N552B	VR-IC	WFM/PWM step-down DC-DC converter, 5,5V, 500KHz	SOT-23-6W	33so	7f	VR24	Ric
PF	R1225N602B	VR-IC	WFM/PWM step-down DC-DC converter, 6V, 500KHz	SOT-23-6W	33so	7f	VR24	Ric
PFWI	TPS3103E12DBVR	CMOS-IC	Voltage Detector 1.142V, -MR, -Reset Open drain output	SOP-6	33ma		-	Ti
PFWI	TPS3103E12DBVT	CMOS-IC	Voltage Detector 1.142V, -MR, -Reset Open drain output	SOP-6	33ma		-	Ti
PFXI	TPS3103E15DBVR	CMOS-IC	Voltage Detector 1.434V, -MR, -Reset Open drain output	SOP-6	33ma		-	Ti
PFXI	TPS3103E15DBVT	CMOS-IC	Voltage Detector 1.434V, -MR, -Reset Open drain output	SOP-6	33ma		-	Ti
PFYI	TPS3103H20DBVR	CMOS-IC	Voltage Detector 1.84V, -MR, -Reset Open drain output	SOP-6	33ma		-	Ti
PFYI	TPS3103H20DBVT	CMOS-IC	Voltage Detector 1.84V, -MR, -Reset Open drain output	SOP-6	33ma		-	Ti
PFZI	TPS3106E09DBVR	CMOS-IC	Voltage Detector 0.86V, -MR, -Reset Open drain output	SOP-6	33mb		-	Ti
PFZI	TPS3106E09DBVT	CMOS-IC	Voltage Detector 0.86V, -MR, -Reset Open drain output	SOP-6	33mb		-	Ti
PG	R1225N122J	VR-IC	WFM/PWM step-down DC-DC converter, 1,2V, 180KHz	SOT-23-6W	33so	7f	VR24	Ric
PGBI	TPS3106K33DBVR	CMOS-IC	Voltage Detector 2.941V, -MR, -Reset Open drain output	SOP-6	33mb		-	Ti
PGBI	TPS3106K33DBVT	CMOS-IC	Voltage Detector 2.941V, -MR, -Reset Open drain output	SOP-6	33mb		-	Ti
PGII	TPS3110E09DBVR	CMOS-IC	Voltage Detector 0.86V, -MR, -Reset Push-pull output	SOP-6	33mc		-	Ti
PGII	TPS3110E09DBVT	CMOS-IC	Voltage Detector 0.86V, -MR, -Reset Push-pull output	SOP-6	33mc		-	Ti
PGJI	TPS3110E12DBVR	CMOS-IC	Voltage Detector 1.142V, -MR, -Reset Push-pull output	SOP-6	33mc		-	Ti
PGJI	TPS3110E12DBVT	CMOS-IC	Voltage Detector 1.142V, -MR, -Reset Push-pull output	SOP-6	33mc		-	Ti
PGKI	TPS3110E15DBVR	CMOS-IC	Voltage Detector 1.434V, -MR, -Reset Push-pull output	SOP-6	33mc		-	Ti
PGKI	TPS3110E15DBVT	CMOS-IC	Voltage Detector 1.434V, -MR, -Reset Push-pull output	SOP-6	33mc		-	Ti

SMD code	Type	Function	Short description	Case	Pin.	St.	Sch.	Mnf.
PGLI	TPS3110K33DBVR	CMOS-IC	Voltage Detector 2.941V, -MR, -Reset Push-pull output	SOP-6	33mc		-	Ti
PGLI	TPS3110K33DBVT	CMOS-IC	Voltage Detector 2.941V, -MR, -Reset Push-pull output	SOP-6	33mc		-	Ti
PGRI	TPS3103K33DBVR	CMOS-IC	Voltage Detector 2.941V, -MR, -Reset Open drain output	SOP-6	33ma		-	Ti
PGRI	TPS3103K33DBVT	CMOS-IC	Voltage Detector 2.941V, -MR, -Reset Open drain output	SOP-6	33ma		-	Ti
PGSI	TPS3106E16DBVR	CMOS-IC	Voltage Detector 1.521V, -MR, -Reset Open drain output	SOP-6	33mb		-	Ti
PGSI	TPS3106E16DBVT	CMOS-IC	Voltage Detector 1.521V, -MR, -Reset Open drain output	SOP-6	33mb		-	Ti
PH	R1225N152J	VR-IC	WFM/PWM step-down DC-DC converter, 1,5V, 180KHz	SOT-23-6W	33so	7f	VR24	Ric
PJ	DDZX20CTS	Z-diode	Triple, 3x20V±2.5%, 200mW	SOT-363	33dd	7b	-	Di
PJ	R1225N182J	VR-IC	WFM/PWM step-down DC-DC converter, 1,8V, 180KHz	SOT-23-6W	33so	7f	VR24	Ric
PJAI	TPS64200DBVR	VR-IC	Step-down controller, adjustable 1,2V..Vin	SOT-23-6	33yk		-	Ti
PJBI	TPS64201DBVR	VR-IC	Step-down controller, adjustable 1,2V..Vin	SOT-23-6	33yk		-	Ti
PJCI	TPS64202DBVR	VR-IC	Step-down controller, adjustable 1,2V..Vin	SOT-23-6	33yk		-	Ti
PJDI	TPS64203DBVR	VR-IC	Step-down controller, adjustable 1,2V..Vin	SOT-23-6	33yk		-	Ti
PK	R1225N252J	VR-IC	WFM/PWM step-down DC-DC converter, 2,5V, 180KHz	SOT-23-6W	33so	7f	VR24	Ric
PL	DDZX24CTS	Z-diode	Triple, 3x24V±2.5%, 200mW	SOT-363	33dd	7b	-	Di
PL	R1225N332J	VR-IC	WFM/PWM step-down DC-DC converter, 3.3V, 180KHz	SOT-23-6W	33so	7f	VR24	Ric
PM	R1225N502J	VR-IC	PWM step-down DC-DC converter, 5V, 180KHz	SOT-23-6W	33so	7f	VR24	Ric
PN	R1225N552J	VR-IC	WFM/PWM step-down DC-DC converter, 5,5V, 180KHz	SOT-23-6W	33so	7f	VR24	Ric
PP	R1225N602J	VR-IC	WFM/PWM step-down DC-DC converter, 6V, 180KHz	SOT-23-6W	33so	7f	VR24	Ric
PQ	R1225N302A	VR-IC	WFM/PWM step-down DC-DC converter, 3V, 300KHz	SOT-23-6W	33so	7f	VR24	Ric
PR	R1225N302B	VR-IC	WFM/PWM step-down DC-DC converter, 3V, 500KHz	SOT-23-6W	33so	7f	VR24	Ric
PS	R1225N302J	VR-IC	WFM/PWM step-down DC-DC converter, 3V, 180KHz	SOT-23-6W	33so	7f	VR24	Ric
PT	R1225N162B	VR-IC	WFM/PWM step-down DC-DC converter, 1,6V, 500KHz	SOT-23-6W	33so	7f	VR24	Ric
PU	R1225N122C	VR-IC	PWM step-down DC-DC converter, 1,2V, 300KHz	SOT-23-6W	33so	7f	VR24	Ric
PV	R1225N152C	VR-IC	PWM step-down DC-DC converter, 1,5V, 300KHz	SOT-23-6W	33so	7f	VR24	Ric
PW	R1225N182C	VR-IC	PWM step-down DC-DC converter, 1,8V, 300KHz	SOT-23-6W	33so	7f	VR24	Ric
PX	R1225N252C	VR-IC	PWM step-down DC-DC converter, 2,5V, 300KHz	SOT-23-6W	33so	7f	VR24	Ric
PY	R1225N332C	VR-IC	PWM step-down DC-DC converter, 3.3V, 300KHz	SOT-23-6W	33so	7f	VR24	Ric
PZ	R1225N502C	VR-IC	PWM step-down DC-DC converter, 5V, 300KHz	SOT-23-6W	33so	7f	VR24	Ric
Q0	R1131D181B5	VR-IC	LDO, -CE, 1.85V±2%, 300mA	SON-6	35hq	7g	VR4	Ric
Q0	R5210N001A	VR-IC	PWM step-down DC-DC converter, Vr=3.4V, DC/DCout=2.7V, Vdet= 4.2V	SOT-23-6W	33dc1	7d	-	Ric
Q1	R1131D281B5	VR-IC	LDO, -CE, 2.85V±2%, 300mA	SON-6	35hq	7g	VR4	Ric
Q1	R5210N002A	VR-IC	PWM step-down DC-DC converter, Vr=3.3V, DC/DCout=2.5V, Vdet= 4V	SOT-23-6W	33dc1	7d	-	Ric
Q2	R1131D121B5	VR-IC	LDO, -CE, 1.25V±2%, 300mA	SON-6	35hq	7g	VR4	Ric
Q2	R5210N011C	VR-IC	PWM step-down DC-DC converter, Vr=2.6V, DC/DCout=1.6V, Vdet= 4.2V	SOT-23-6W	33dc1	7d	-	Ric
Q20	TK11320M	VR-IC	LDO, -CE, 2V±5%, 170mA	SOT-23L-6	33vf	7b	VR7	Tok
Q3	R5210N001C	VR-IC	PWM step-down DC-DC converter, Vr=3.4V, DC/DCout=2.7V, Vdet= 4.2V	SOT-23-6W	33dc1	7d	-	Ric
Q30	TK11330M	VR-IC	LDO, -CE, 3V±5%, 170mA	SOT-23L-6	33vf	7b	VR7	Tok
Q33	TK11333M	VR-IC	LDO, -CE, 3,3V±5%, 170mA	SOT-23L-6	33vf	7b	VR7	Tok
Q4	R5210N002C	VR-IC	PWM step-down DC-DC converter, Vr=3.3V, DC/DCout=2.5V, Vdet= 4V	SOT-23-6W	33dc1	7d	-	Ric
Q40	TK11340M	VR-IC	LDO, -CE, 4V±5%, 170mA	SOT-23L-6	33vf	7b	VR7	Tok
Q45	TK11345M	VR-IC	LDO, -CE, 4,5V±5%, 170mA	SOT-23L-6	33vf	7b	VR7	Tok
Q48	TK11348M	VR-IC	LDO, -CE, 4,8V±5%, 170mA	SOT-23L-6	33vf	7b	VR7	Tok
Q5	R5210N003C	VR-IC	PWM step-down DC-DC converter, Vr=3.3V, DC/DCout=2.5V, Vdet= 4.2V	SOT-23-6W	33dc1	7d	-	Ric
Q50	TK11350M	VR-IC	LDO, -CE, 5V±5%, 170mA	SOT-23L-6	33vf	7b	VR7	Tok
Q6	R5210N005C	VR-IC	PWM step-down DC-DC converter, Vr=3.3V, DC/DCout=1.8V, Vdet= 4.2V	SOT-23-6W	33dc1	7d	-	Ric
Q7	R5210N006C	VR-IC	PWM step-down DC-DC converter, Vr=3.3V, DC/DCout=1.8V, Vdet= 4V	SOT-23-6W	33dc1	7d	-	Ric
Q8	R5210N007C	VR-IC	PWM step-down DC-DC converter, Vr=3.3V, DC/DCout=1.5V, Vdet= 4.2V	SOT-23-6W	33dc1	7d	-	Ric
Q9	R5210N008C	VR-IC	PWM step-down DC-DC converter, Vr=3.3V, DC/DCout=1.5V, Vdet= 4V	SOT-23-6W	33dc1	7d	-	Ric
QA	µPA673T	Si-npn	Dual, 40V, 200mA, 500MHz, 12/25ns	SOT-363	T2	7b	-	Nec
QA	R5210N009C	VR-IC	PWM step-down DC-DC converter, Vr=2.5V, DC/DCout=1.8V, Vdet=3 V	SOT-23-6W	33dc1	7d	-	Ric
QA	Si1903DL	p-MOS-e	Dual, V-MOS, LogL, 20V, ±0,41A, <1,8Ω(0,25A), <55/41ns	SOT-363	33fu		-	Six
QB	R5210N010C	VR-IC	PWM step-down DC-DC converter, Vr=2.5V, DC/DCout=1.5V, Vdet= 3V	SOT-23-6W	33dc1	7d	-	Ric
QB	Si1905DL	p-MOS-e	Dual, V-MOS, LogL, 8V, ±0,57A, <1,2Ω(0,2A), <62/40ns	SOT-363	33fu		-	Six
QC	R5210N012C	VR-IC	PWM step-down DC-DC converter, Vr=2.5V, DC/DCout=3.3V, Vdet= 3.7V	SOT-23-6W	33dc1	7d	-	Ric
QC	Si1907DL	p-MOS-e	Dual, V-MOS, LogL, 12V, ±0,53A, <1,31Ω(0,2A), <52/40ns	SOT-363	33fu		-	Six
R0	R5426D111EA	CMOS-IC	Li-Ion Battery Over-charge/discharge Protection, Vc/d=1,11V	SON-6	35xk	7g	VR21	Ric
R0	R5426N111EA	CMOS-IC	Li-Ion Battery Over-charge/discharge Protection, Vc/d=1,11V	SOT-23-6	33xk	7f	VR21	Ric
R1	R5426D105BB	CMOS-IC	Li-Ion Battery Over-charge/discharge Protection, Vc/d=1,04V	SON-6	35xk	7g	VR21	Ric
R1	R5426N105BB	CMOS-IC	Li-Ion Battery Over-charge/discharge Protection, Vc/d=1,05V	SOT-23-6	33xk	7f	VR21	Ric
R15	TK11215CM	VR-IC	LDO, CE, 1,5V±5%, 170mA	SOT-23L-6	33vf	7b	VR7	Tok
R16	TK11216CM	VR-IC	LDO, CE, 1,6V±5%, 170mA	SOT-23L-6	33vf	7b	VR7	Tok
R17	TK11217CM	VR-IC	LDO, CE, 1,7V±5%, 170mA	SOT-23L-6	33vf	7b	VR7	Tok
R18	TK11218CM	VR-IC	LDO, CE, 1,8V±5%, 170mA	SOT-23L-6	33vf	7b	VR7	Tok
R19	TK11219CM	VR-IC	LDO, CE, 1,9V±5%, 170mA	SOT-23L-6	33vf	7b	VR7	Tok
R2	R5426D124CA	CMOS-IC	Li-Ion Battery Over-charge/discharge Protection, Vc/d=1,24V	SON-6	35xk	7g	VR21	Ric
R2	R5426N124CA	CMOS-IC	Li-Ion Battery Over-charge/discharge Protection, Vc/d=1,24V	SOT-23-6	33xk	7f	VR21	Ric
R2	TK11420M	VR-IC	LDO, CE, 2V±1.5%, 110mA	SOT-23L-6	33hp	7b	VR4	Tok
R2	TK11425M	VR-IC	LDO, CE, 2.5V±1.5%, 110mA	SOT-23L-6	33hp	7b	VR4	Tok
R20	TK11220CM	VR-IC	LDO, CE, 2V±5%, 150mA	SOT-23L-6	33vf	7b	VR7	Tok
R21	TK11221CM	VR-IC	LDO, CE, 2,1V±5%, 170mA	SOT-23L-6	33vf	7b	VR7	Tok
R22	TK11222CM	VR-IC	LDO, CE, 2,2V±5%, 170mA	SOT-23L-6	33vf	7b	VR7	Tok
R23	TK11223CM	VR-IC	LDO, CE, 2,3V±5%, 170mA	SOT-23L-6	33vf	7b	VR7	Tok
R24	TK11224CM	VR-IC	LDO, CE, 2,4V±5%, 170mA	SOT-23L-6	33vf	7b	VR7	Tok
R25	TK11225CM	VR-IC	LDO, CE, 2,5V±5%, 170mA	SOT-23L-6	33vf	7b	VR7	Tok

SMD code	Type	Function	Short description	Case	Pin.	St.	Sch.	Mnf.
R26	TK11226CM	VR-IC	LDO, CE, 2,6V±5%, 170mA	SOT-23L-6	33vf	7b	VR7	Tok
R27	TK11227CM	VR-IC	LDO, CE, 2,7V±5%, 170mA	SOT-23L-6	33vf	7b	VR7	Tok
R28	TK11228CM	VR-IC	LDO, CE, 2,8V±5%, 170mA	SOT-23L-6	33vf	7b	VR7	Tok
R29	TK11229CM	VR-IC	LDO, CE, 2,9V±5%, 170mA	SOT-23L-6	33vf	7b	VR7	Tok
R3	R5426D105DF	CMOS-IC	Li-Ion Battery Over-charge/discharge Protection, Vc/d=1,05V	SON-6	35xk	7g	VR21	Ric
R3	R5426N105DF	CMOS-IC	Li-Ion Battery Over-charge/discharge Protection, Vc/d=1,05V	SOT-23-6	33xk	7f	VR21	Ric
R3	TK11430M	VR-IC	LDO, CE, 3V±1.5%, 110mA	SOT-23L-6	33hp	7b	VR4	Tok
R3	TK11431M	VR-IC	LDO, CE, 3.1V±1.5%, 110mA	SOT-23L-6	33hp	7b	VR4	Tok
R3	TK11432M	VR-IC	LDO, CE, 3.25V±1.5%, 110mA	SOT-23L-6	33hp	7b	VR4	Tok
R3	TK11435M	VR-IC	LDO, CE, 3.5V±1.5%, 110mA	SOT-23L-6	33hp	7b	VR4	Tok
R3	TK11437M	VR-IC	LDO, CE, 3.76V±1.5%, 110mA	SOT-23L-6	33hp	7b	VR4	Tok
R30	TK11230CM	VR-IC	LDO, CE, 3V±5%, 170mA	SOT-23L-6	33vf	7b	VR7	Tok
R31	TK11231CM	VR-IC	LDO, CE, 3,1V±5%, 170mA	SOT-23L-6	33vf	7b	VR7	Tok
R32	TK11232CM	VR-IC	LDO, CE, 3,2V±5%, 170mA	SOT-23L-6	33vf	7b	VR7	Tok
R33	TK11233CM	VR-IC	LDO, CE, 3,3V±5%, 170mA	SOT-23L-6	33vf	7b	VR7	Tok
R34	µPA802T-FB	Si-npn	Dual, VHF/UHF, 20V, 65mA, 150mW, 7GHz, B=70..140	SOT-363	T2	7b	-	Nec
R34	TK11234CM	VR-IC	LDO, CE, 3,4V±5%, 170mA	SOT-23L-6	33vf	7b	VR7	Tok
R35	µPA802T-GB	Si-npn	Dual, VHF/UHF, 20V, 65mA, 150mW, 7GHz, B=110..240	SOT-363	T2	7b	-	Nec
R35	TK11235CM	VR-IC	LDO, CE, 3,5V±5%, 170mA	SOT-23L-6	33vf	7b	VR7	Tok
R36	TK11236CM	VR-IC	LDO, CE, 3,6V±5%, 170mA	SOT-23L-6	33vf	7b	VR7	Tok
R37	TK11237CM	VR-IC	LDO, CE, 3,7V±5%, 170mA	SOT-23L-6	33vf	7b	VR7	Tok
R38	TK11238CM	VR-IC	LDO, CE, 3,8V±5%, 170mA	SOT-23L-6	33vf	7b	VR7	Tok
R39	TK11239CM	VR-IC	LDO, CE, 3,9V±5%, 170mA	SOT-23L-6	33vf	7b	VR7	Tok
R4	R5426D106DA	CMOS-IC	Li-Ion Battery Over-charge/discharge Protection, Vc/d=1,06V	SON-6	35xk	7g	VR21	Ric
R4	R5426N106DA	CMOS-IC	Li-Ion Battery Over-charge/discharge Protection, Vc/d=1,06V	SOT-23-6	33xk	7f	VR21	Ric
R4	TK11440M	VR-IC	LDO, CE, 4V±1.5%, 110mA	SOT-23L-6	33hp	7b	VR4	Tok
R4	TK11445M	VR-IC	LDO, CE, 4.5V±1.5%, 110mA	SOT-23L-6	33hp	7b	VR4	Tok
R4	TK11447M	VR-IC	LDO, CE, 4.76V±1.5%, 110mA	SOT-23L-6	33hp	7b	VR4	Tok
R4	TK11448M	VR-IC	LDO, CE, 4.8V±1.5%, 110mA	SOT-23L-6	33hp	7b	VR4	Tok
R40	TK11240CM	VR-IC	LDO, CE, 4V±5%, 170mA	SOT-23L-6	33vf	7b	VR7	Tok
R41	TK11241CM	VR-IC	LDO, CE, 4,1V±5%, 170mA	SOT-23L-6	33vf	7b	VR7	Tok
R42	TK11242CM	VR-IC	LDO, CE, 4,2V±5%, 170mA	SOT-23L-6	33vf	7b	VR7	Tok
R43	TK11243CM	VR-IC	LDO, CE, 4,3V±5%, 170mA	SOT-23L-6	33vf	7b	VR7	Tok
R44	TK11244CM	VR-IC	LDO, CE, 4,4V±5%, 170mA	SOT-23L-6	33vf	7b	VR7	Tok
R45	TK11245CM	VR-IC	LDO, CE, 4,5V±5%, 170mA	SOT-23L-6	33vf	7b	VR7	Tok
R46	TK11246CM	VR-IC	LDO, CE, 4,6V±5%, 170mA	SOT-23L-6	33vf	7b	VR7	Tok
R47	TK11247CM	VR-IC	LDO, CE, 4,7V±5%, 170mA	SOT-23L-6	33vf	7b	VR7	Tok
R48	TK11248CM	VR-IC	LDO, CE, 4,8V±5%, 170mA	SOT-23L-6	33vf	7b	VR7	Tok
R49	TK11249CM	VR-IC	LDO, CE, 4,9V±5%, 170mA	SOT-23L-6	33vf	7b	VR7	Tok
R5	R5426D111DG	CMOS-IC	Li-Ion Battery Over-charge/discharge Protection, Vc/d=1,11V	SON-6	35xk	7g	VR21	Ric
R5	R5426N111DG	CMOS-IC	Li-Ion Battery Over-charge/discharge Protection, Vc/d=1,11V	SOT-23-6	33xk	7f	VR21	Ric
R5	TK11450M	VR-IC	LDO, CE, 5V±1.5%, 110mA	SOT-23L-6	33hp	7b	VR4	Tok
R5	TK11455M	VR-IC	LDO, CE, 5.5V±1.5%, 110mA	SOT-23L-6	33hp	7b	VR4	Tok
R5	TK11457M	VR-IC	LDO, CE, 5.75V±1.5%, 110mA	SOT-23L-6	33hp	7b	VR4	Tok
R50	TK11250CM	VR-IC	LDO, CE, 5V±5%, 170mA	SOT-23L-6	33vf	7b	VR7	Tok
R6	R5426D125BB	CMOS-IC	Li-Ion Battery Over-charge/discharge Protection, Vc/d=1,25V	SON-6	35xk	7g	VR21	Ric
R6	R5426N125BB	CMOS-IC	Li-Ion Battery Over-charge/discharge Protection, Vc/d=1,25V	SOT-23-6	33xk	7f	VR21	Ric
R6	TK11460CM	VR-IC	LDO, CE, 6V±1.5%, 110mA	SOT-23L-6	33hp	7b	VR4	Tok
R7	R5426D126FA	CMOS-IC	Li-Ion Battery Over-charge/discharge Protection, Vc/d=1,26V	SON-6	35xk	7g	VR21	Ric
R7	R5426N126FA	CMOS-IC	Li-Ion Battery Over-charge/discharge Protection, Vc/d=1,26V	SOT-23-6	33xk	7f	VR21	Ric
R8	R1131D081D	VR-IC	LDO, CE, auto discharge, 0.8V±2%, 300mA	SON-6	35hq	7g	VR4	Ric
R8	TK11480CM	VR-IC	LDO, CE, 8V±1.5%, 110mA	SOT-23L-6	33hp	7b	VR4	Tok
R8	TK11487CM	VR-IC	LDO, CE, 8.75V±1.5%, 110mA	SOT-23L-6	33hp	7b	VR4	Tok
R84	µPA827TF	Si-npn	Dual, VHF/UHF, LN, 5V, 10mA, 30mW, B=70..140, 13GHz	SOT-363	T3		-	Nec
R86	µPA828TF	Si-npn	Dual, VHF/UHF, LN, 5V, 30mA, 90mW, B=70..140, 11GHz	SOT-363	T3	7b	-	Nec
R9	BZX84-C10TS	Z-diode	Triple, 3x10V±5%, 200mW	SOT-363	33dd	7b	-	Di
R9	R1131D091D	VR-IC	LDO, CE, auto discharge, 0.9V±2%, 300mA	SON-6	35hq	7g	VR4	Ric
RA	Si1553DL	n/p-MOS-e	n+p, V-MOS, LogL, 20V, N: 1,3A, <0,63Ω, P: 0,82A, <1,8Ω	SOT-363	33fu		-	Six
RB	Si1555DL	n/p-MOS-e	n+p, V-MOS, LogL, 20V, N: 1,3A, <0,63Ω, P: ±1,2A, <1,2Ω	SOT-363	33fu		-	Six
REs	BFS480	Si-npn	Dual, UHF, 10V, 10mA, >5GHz	SOT-363	33t2		-	Sie
RFs	BFS481	Si-npn	Dual, UHF, 20V, 20mA, >6GHz	SOT-363	33t2		-	Sie
RGs	BFS482	Si-npn	Dual, UHF, 20V, 35mA, >6GHz	SOT-363	33t2		-	Sie
RHs	BFS483	Si-npn	Dual, UHF, 20V, 65mA, >6GHz	SOT-363	33t2		-	Sie
RL	µPA800T-KB	Si-npn	Dual, VHF/UHF, 20V, 35mA, 150mW, 8,5GHz, B=80..200	SOT-363	T2	7b	-	Nec
RL	UPA800T	Si-npn	Dual, VHF/UHF, 20V, 35mA, 150mW, 8,5GHz, B=80..200	SOT-363	T2		-	Cel
RP	DDZX33TS	Z-diode	Triple, 3x33V±2.5%, 200mW	SOT-363	33dd	7b	-	Di
S0	R1131D101D	VR-IC	LDO, CE, auto discharge, 1V±2%, 300mA	SON-6	35hq	7g	VR4	Ric
S0	R1225N552C	VR-IC	PWM step-down DC-DC converter, 5,5V, 300KHz	SOT-23-6W	33so	7f	VR24	Ric
S1	R1131D111D	VR-IC	LDO, CE, auto discharge, 1.1V±2%, 300mA	SON-6	35hq	7g	VR4	Ric
S1	R1225N602C	VR-IC	PWM step-down DC-DC converter, 6V, 300KHz	SOT-23-6W	33so	7f	VR24	Ric
S2	R1131D121D	VR-IC	LDO, CE, auto discharge, 1.2V±2%, 300mA	SON-6	35hq	7g	VR4	Ric
S2	R1225N122D	VR-IC	PWM step-down DC-DC converter, 1,2V, 500KHz	SOT-23-6W	33so	7f	VR24	Ric
S2P02	MMSF2P02E	p-MOS-e	V-MOS, LogL, 20V, 2,5A, 2,5W, <0,25Ω(5A)	SO-8	33fr		-	Mot
S3	R1131D131D	VR-IC	LDO, CE, auto discharge, 1.3V±2%, 300mA	SON-6	35hq	7g	VR4	Ric
S3	R1225N152D	VR-IC	PWM step-down DC-DC converter, 1,5V, 500KHz	SOT-23-6W	33so	7f	VR24	Ric

SMD code	Type	Function	Short description	Case	Pin.	St.	Sch.	Mnf.
S3P02	MMSF3P02HD	p-MOS-e	V-MOS, LogL, 20V, 5,6A, 2,5W, <75mΩ(5A)	SO-8	33fr		-	Mot
S3P02Z	MMSF3P02Z	p-MOS-e	V-MOS, LogL, 20V, 6,5A, 2,5W, <60mΩ(5A)	SO-8	33fr		-	Mot
S3P03	MMSF3P03HD	p-MOS-e	V-MOS, LogL, 30V, 4,6A, 2,5W, <0,1Ω(5A)	SO-8	33fr		-	Mot
S4	R1131D141D	VR-IC	LDO, CE, auto discharge, 1.4V±2%, 300mA	SON-6	35hq	7g	VR4	Ric
S4	R1225N182D	VR-IC	PWM step-down DC-DC converter, 1,8V, 500KHz	SOT-23-6W	33so	7f	VR24	Ric
S4P01	MMSF4P01HD	p-MOS-e	V-MOS, LogL, 12V, 5,1A, 2,5W, <80mΩ(5A)	SO-8	33fr		-	Mot
S4P01Z	MMSF4P01Z	p-MOS-e	V-MOS, LogL, 20V, 5,7A, 2,5W, <70mΩ(5A)	SO-8	33fr		-	Mot
S5	R1131D151D	VR-IC	LDO, CE, auto discharge, 1.5V±2%, 300mA	SON-6	35hq	7g	VR4	Ric
S5	R1163D151B	VR-IC	LDO, CE, 1.5V±1.5%, 150mA	SON-6	35vrc	7g	VR10	Ric
S5	R1225N252D	VR-IC	PWM step-down DC-DC converter, 2,5V, 500KHz	SOT-23-6W	33so	7f	VR24	Ric
S5N02	MMSF5N02HD	n-MOS-e	V-MOS, LogL, 20V, 8,2A, 2,5W, <25mΩ(5A)	SO-8	33fr		-	Mot
S5N03	MMSF5N03HD	n-MOS-e	V-MOS, LogL, 30V, 6,5A, 2,5W, <40mΩ(5A)	SO-8	33fr		-	Mot
S5N03Z	MMSF5N03Z	n-MOS-e	V-MOS, LogL, 30V, 7,5A, 2,5W, <30mΩ(5A)	SO-8	33fr		-	Mot
S6	R1131D161D	VR-IC	LDO, CE, auto discharge, 1.6V±2%, 300mA	SON-6	35hq	7g	VR4	Ric
S6	R1163D161B	VR-IC	LDO, CE, 1.6V±1.5%, 150mA	SON-6	35vrc	7g	VR10	Ric
S6	R1225N332D	VR-IC	PWM step-down DC-DC converter, 3.3V, 500KHz	SOT-23-6W	33so	7f	VR24	Ric
S7	R1131D171D	VR-IC	LDO, CE, auto discharge, 1.7V±2%, 300mA	SON-6	35hq	7g	VR4	Ric
S7	R1163D171B	VR-IC	LDO, CE, 1.7V±1.5%, 150mA	SON-6	35vrc	7g	VR10	Ric
S7	R1225N502D	VR-IC	WFM/PWM step-down DC-DC converter, 5V, 500KHz	SOT-23-6W	33so	7f	VR24	Ric
S7N03	MMSF7N03HD	n-MOS-e	V-MOS, LogL, 30V, 8,2A, 2,5W, <28mΩ(5A), 15/35ns	SO-8	33fr		-	Mot
S8	R1131D181D	VR-IC	LDO, CE, auto discharge, 1.8V±2%, 300mA	SON-6	35hq	7g	VR4	Ric
S8	R1163D181B	VR-IC	LDO, CE, 1.8V±1.5%, 150mA	SON-6	35vrc	7g	VR10	Ric
S8	R1225N552D	VR-IC	PWM step-down DC-DC converter, 5,5V, 500KHz	SOT-23-6W	33so	7f	VR24	Ric
S9	R1131D191D	VR-IC	LDO, CE, auto discharge, 1.9V±2%, 300mA	SON-6	35hq	7g	VR4	Ric
S9	R1163D191B	VR-IC	LDO, CE, 1.9V±1.5%, 150mA	SON-6	35vrc	7g	VR10	Ric
S9	R1225N602D	VR-IC	PWM step-down DC-DC converter, 6V, 500KHz	SOT-23-6W	33so	7f	VR24	Ric
SA	R1225N122K	VR-IC	PWM step-down DC-DC converter, 1,2V, 180KHz	SOT-23-6W	33so	7f	VR24	Ric
SB	R1225N152K	VR-IC	PWM step-down DC-DC converter, 1,5V, 180KHz	SOT-23-6W	33so	7f	VR24	Ric
SC	R1225N182K	VR-IC	PWM step-down DC-DC converter, 1,8V, 180KHz	SOT-23-6W	33so	7f	VR24	Ric
SD	R1225N252K	VR-IC	PWM step-down DC-DC converter, 2,5V, 180KHz	SOT-23-6W	33so	7f	VR24	Ric
SE	R1225N332K	VR-IC	PWM step-down DC-DC converter, 3.3V, 180KHz	SOT-23-6W	33so	7f	VR24	Ric
SF	R1225N502K	VR-IC	PWM step-down DC-DC converter, 5V, 180KHz	SOT-23-6W	33so	7f	VR24	Ric
SG	R1225N552K	VR-IC	PWM step-down DC-DC converter, 5,5V, 180KHz	SOT-23-6W	33so	7f	VR24	Ric
SH	R1225N602K	VR-IC	PWM step-down DC-DC converter, 6V, 180KHz	SOT-23-6W	33so	7f	VR24	Ric
SJ	R1225N302C	VR-IC	PWM step-down DC-DC converter, 3V, 300KHz	SOT-23-6W	33so	7f	VR24	Ric
SK	R1225N302D	VR-IC	PWM step-down DC-DC converter, 3V, 500KHz	SOT-23-6W	33so	7f	VR24	Ric
SL	R1225N302K	VR-IC	PWM step-down DC-DC converter, 3V, 180KHz	SOT-23-6W	33so	7f	VR24	Ric
SM	R1225N162D	VR-IC	PWM step-down DC-DC converter, 1,6V, 500KHz	SOT-23-6W	33so	7f	VR24	Ric
T0	R1131D201D	VR-IC	LDO, CE, auto discharge, 2V±2%, 300mA	SON-6	35hq	7g	VR4	Ric
T0	R1163D201B	VR-IC	LDO, CE, 2V±1.5%, 150mA	SON-6	35vrc	7g	VR10	Ric
T1	IMT1A	Si-pnp	Dual, 60V, 500mA, 200MHz	SOT-363	33tg		-	Rhm
T1	R1131D211D	VR-IC	LDO, CE, auto discharge, 2.1V±2%, 300mA	SON-6	35hq	7g	VR4	Ric
T1	R1163D211B	VR-IC	LDO, CE, 2.1V±1.5%, 150mA	SON-6	35vrc	7g	VR10	Ric
T2	R1131D221D	VR-IC	LDO, CE, auto discharge, 2.2V±2%, 300mA	SON-6	35hq	7g	VR4	Ric
T2	R1163D221B	VR-IC	LDO, CE, 2.2V±1.5%, 150mA	SON-6	35vrc	7g	VR10	Ric
T3	R1131D231D	VR-IC	LDO, CE, auto discharge, 2.3V±2%, 300mA	SON-6	35hq	7g	VR4	Ric
T3	R1163D231B	VR-IC	LDO, CE, 2.3V±1.5%, 150mA	SON-6	35vrc	7g	VR10	Ric
T4	IMT4	Si-pnp	Dual, 120V, 0,05A, 140MHz	SOT-363	33t		-	Rhm
T4	MBD330DW	Si-diode	Dual, Schottky, UHF/VHF-Det, 30V, 120mW, <1pF	SOT-363	33de		-	Ons
T4	R1131D241D	VR-IC	LDO, CE, auto discharge, 2.4V±2%, 300mA	SON-6	35hq	7g	VR4	Ric
T4	R1163D241B	VR-IC	LDO, CE, 2.4V±1.5%, 150mA	SON-6	35vrc	7g	VR10	Ric
T5	R1131D251D	VR-IC	LDO, CE, auto discharge,2.5V±2%, 300mA	SON-6	35hq	7g	VR4	Ric
T5	R1163D251B	VR-IC	LDO, CE, 2.5V±1.5%, 150mA	SON-6	35vrc	7g	VR10	Ric
T6	R1131D261D	VR-IC	LDO, CE, auto discharge, 2.6V±2%, 300mA	SON-6	35hq	7g	VR4	Ric
T6	R1163D261B	VR-IC	LDO, CE, 2.6V±1.5%, 150mA	SON-6	35vrc	7g	VR10	Ric
T605	ZDT605	Si-npn-Darl	Dual, 140/120V, 1A, B=2k..100k	SO-8	33tl		-	Zx
T617	ZDT617	Si-npn	Dual, Hi-beta, Lo-sat, 15V, 3A, >80MHz, B>300, 120/160ns	SO-8	33tl		-	Zx
T619	ZDT619	Si-npn	Dual, Hi-beta, Lo-sat, 50V, 2A, >100MHz, B>300, 170/750ns	SO-8	33tl		-	Zx
T649	ZDT649	Si-npn	Dual, lo-sat, 35V, 2A, >150MHz, 55/300ns	SO-8	33tl		-	Zx
T651	ZDT651	Si-npn	Dual, lo-sat, 80V, 2A, >150MHz	SO-8	33tl		-	Zx
T6702	ZDT6702	Si-n/p-Darl	T1=pnp, T2=npn, 80V, 2A, B>2000	SO-8	33tl		-	Zx
T6705	ZDT6705	Si-n/p-Darl	T1=pnp, T2=npn, 140V, 1A, B>2000	SO-8	33tl		-	Zx
T6718	ZDT6718	Si-n/p	T1=pnp, T2=npn, 20V, 1,5+2A, B>300, >150MHz+>100MHz	SO-8	33tl		-	Zx
T6753	ZDT6753	Si-n/p	T1=pnp, T2=npn, Lo-sat, 120/100V, 2A, >100MHz+>150MHz	SO-8	33tl		-	Zx
T6757	ZDT6757	Si-n/p	T1=pnp, T2=npn, 300/300V, 0,5A, >30MHz	SO-8	33tl		-	Zx
T6790	ZDT6790	Si-n/p	Dual, Hi-beta, lo-sat, 50+45V, 1A, B>200+B>400, >100+>150MHz	SO-8	33tl		-	Zx
T690	ZDT690	Si-npn	Dual, Hi-beta, Lo-sat, 45V, 2A, >150MHz, B>400, 33/1300ns	SO-8	33tl		-	Zx
T694	ZDT694	Si-npn	Dual, Hi-beta, Lo-sat, 120V, 0,5A, >130MHz, B>400, 80/290ns	SO-8	33tl		-	Zx
T7	R1131D271D	VR-IC	LDO, CE, auto discharge, 2.7V±2%, 300mA	SON-6	35hq	7g	VR4	Ric
T7	R1163D271B	VR-IC	LDO, CE, 2.7V±1.5%, 150mA	SON-6	35vrc	7g	VR10	Ric
T705	ZDT705	Si-pnp-Darl	Dual, 140/120V, 1A, B=3k..30k	SO-8	33tl		-	Zx
T717	ZDT717	Si-pnp	Dual, Hi-beta, Lo-sat, 12V, 2,5A, >80MHz, B>300, 70/130ns	SO-8	33tl		-	Zx
T73	µPA803T-FB	Si-npn	Dual, VHF/UHF, 20V, 30mA, 120mW, 5,5GHz, B=60..120	SOT-363	T2	7b	-	Nec
T74	µPA803T-GB	Si-npn	Dual, VHF/UHF, 20V, 30mA, 120mW, 5,5GHz, B=100.200	SOT-363	T2	7b	-	Nec
T749	ZDT749	Si-pnp	Dual, lo-sat, 35V, 2A, >100MHz	SO-8	33tl		-	Zx

SMD code	Type	Function	Short description	Case	Pin.	St.	Sch.	Mnf.
T758	ZDT758	Si-pnp	Dual, Sw, 400/400V, 0,5A, >50MHz	SO-8	33tl		-	Zx
T76	µPA804T-FB	Si-npn	Dual, VHF/UHF, 20V, 60mA, 120mW, 5GHz, B=60..120	SOT-363	T2	7b	-	Nec
T77	µPA804T-GB	Si-npn	Dual, VHF/UHF, 20V, 60mA, 120mW, 5GHz, B=100..200	SOT-363	T2	7b	-	Nec
T8	R1131D281D	VR-IC	LDO, CE, auto discharge, 2.8V±2%, 300mA	SON-6	35hq	7g	VR4	Ric
T8	R1163D281B	VR-IC	LDO, CE, 2.8V±1.5%, 150mA	SON-6	35vrc	7g	VR10	Ric
T82	µPA805T-KB	Si-npn	Dual, VHF/UHF, 9V, 10mA, 60mW, 12GHz, B=75..150	SOT-363	T2	7b	-	Nec
T83	µPA806T-KB	Si-npn	Dual, VHF/UHF, 9V, 30mA, 150mW, 12GHz, B=75..150	SOT-363	T2	7b	-	Nec
T84	µPA807T-KB	Si-npn	Dual, VHF/UHF, 5V, 10mA, 30mW, 13GHz, B=70..140	SOT-363	T2	7b	-	Nec
T86	µPA808T-KB	Si-npn	Dual, VHF/UHF, 5V, 30mA, 90mW, 11GHz, B=70..140	SOT-363	T2	7b	-	Nec
T88	µPA809T-KB	Si-npn	Dual, VHF/UHF, 9V, 100mA, 150mW, 4,5GHz, B=80..160	SOT-363	T2	7b	-	Nec
T9	R1131D291D	VR-IC	LDO, CE, auto discharge, 2.9V±2%, 300mA	SON-6	35hq	7g	VR4	Ric
T9	R1163D291B	VR-IC	LDO, CE, 2.9V±1.5%, 150mA	SON-6	35vrc	7g	VR10	Ric
TA00	MIC280-0BM6	Digi-IC	Setable Precision Thermal Supervisor (-60..+100C°), I2C- bus	SOT-23-6	33hb		-	Mcr
TA01	MIC280-1BM6	Digi-IC	Setable Precision Thermal Supervisor (-60..+100C°), I2C- bus	SOT-23-6	33hb		-	Mcr
TA02	MIC280-2BM6	Digi-IC	Setable Precision Thermal Supervisor (-60..+100C°), I2C- bus	SOT-23-6	33hb		-	Mcr
TA03	MIC280-3BM6	Digi-IC	Setable Precision Thermal Supervisor (-60..+100C°), I2C- bus	SOT-23-6	33hb		-	Mcr
TA04	MIC280-4BM6	Digi-IC	Setable Precision Thermal Supervisor (-60..+100C°), I2C- bus	SOT-23-6	33hb		-	Mcr
TA05	MIC280-5BM6	Digi-IC	Setable Precision Thermal Supervisor (-60..+100C°), I2C- bus	SOT-23-6	33hb		-	Mcr
TA06	MIC280-6BM6	Digi-IC	Setable Precision Thermal Supervisor (-60..+100C°), I2C- bus	SOT-23-6	33hb		-	Mcr
TA07	MIC280-7BM6	Digi-IC	Setable Precision Thermal Supervisor (-60..+100C°), I2C- bus	SOT-23-6	33hb		-	Mcr
TB	µPA1910	p-MOS*-e	V-MOS, LogL, 12V, ±2,5A, <130mΩ	SOT-363	33fc		-	Nec
TB00	MIC281-0BM6	Digi-IC	Setable Thermal Supervisor (0..+100C°), I2C- bus	SOT-23-6	33hc		-	Mcr
TB01	MIC281-1BM6	Digi-IC	Setable Thermal Supervisor (0..+100C°), I2C- bus	SOT-23-6	33hc		-	Mcr
TB02	MIC281-2BM6	Digi-IC	Setable Thermal Supervisor (0..+100C°), I2C- bus	SOT-23-6	33hc		-	Mcr
TB03	MIC281-3BM6	Digi-IC	Setable Thermal Supervisor (0..+100C°), I2C- bus	SOT-23-6	33hc		-	Mcr
TB04	MIC281-4BM6	Digi-IC	Setable Thermal Supervisor (0..+100C°), I2C- bus	SOT-23-6	33hc		-	Mcr
TB05	MIC281-5BM6	Digi-IC	Setable Thermal Supervisor (0..+100C°), I2C- bus	SOT-23-6	33hc		-	Mcr
TB06	MIC281-6BM6	Digi-IC	Setable Thermal Supervisor (0..+100C°), I2C- bus	SOT-23-6	33hc		-	Mcr
TB07	MIC281-7BM6	Digi-IC	Setable Thermal Supervisor (0..+100C°), I2C- bus	SOT-23-6	33hc		-	Mcr
TBD	TPA6204A1DGN	Lin-IC	AF PA, BTL, 2,6..5,5V, 1W(5V/8Ω), shutdown	MINISO-8	33		PA61	Ti
TC	µPA1911	p-MOS*-e	V-MOS, LogL, 20V, ±2,5A, <190mΩ	SOT-363	33fc		-	Nec
TD	µPA1912	p-MOS*-e	V-MOS, LogL, 12V, ±4,5A, <70mΩ	SOT-363	33fc		-	Nec
TE	µPA1913	p-MOS*-e	V-MOS, LogL, 20V, ±4,5A, <90mΩ	SOT-363	33fc		-	Nec
TF	µPA1914	p-MOS*-e	V-MOS, LogL, 30V, ±4,5A, <96mΩ	SOT-363	33fc		-	Nec
TG	µPA1900	n-MOS*-e	V-MOS, LogL, 20V, ±5,5A, <45mΩ	SOT-363	33fc		-	Nec
TH	µPA1915	p-MOS*-e	V-MOS, LogL, 20V, ±4,5A, <90mΩ	SOT-363	33fc		-	Nec
U0	R1131D301D	VR-IC	LDO, CE, auto discharge, 3V±2%, 300mA	SON-6	35hq	7g	VR4	Ric
U0	R1163D301B	VR-IC	LDO, CE, 3V±1.5%, 150mA	SON-6	35vrc	7g	VR10	Ric
U0	R5323N031B	VR-IC	LDO, Dual out, sep. CE, Vo1=1.9V, Vo2=2.8V, 150mA	SOT-23-6	33rg	7f		Ric
U1	R1131D311D	VR-IC	LDO, CE, auto discharge, 3.1V±2%, 300mA	SON-6	35hq	7g	VR4	Ric
U1	R1163D311B	VR-IC	LDO, CE, 3.1V±1.5%, 150mA	SON-6	35vrc	7g	VR10	Ric
U1	R5323N032B	VR-IC	LDO, Dual out, sep. CE, Vo1=2.5V, Vo2=2.8V, 150mA	SOT-23-6	33rg	7f		Ric
U2	R1131D321D	VR-IC	LDO, CE, auto discharge, 3.2V±2%, 300mA	SON-6	35hq	7g	VR4	Ric
U2	R1163D321B	VR-IC	LDO, CE, 3.2V±1.5%, 150mA	SON-6	35vrc	7g	VR10	Ric
U2	R5323N033B	VR-IC	LDO, Dual out, sep. CE, Vo1=2.4V, Vo2=3V, 150mA	SOT-23-6	33rg	7f		Ric
U3	R1131D331D	VR-IC	LDO, CE, auto discharge, 3.3V±2%, 300mA	SON-6	35hq	7g	VR4	Ric
U3	R1163D331B	VR-IC	LDO, CE, 3.3V±1.5%, 150mA	SON-6	35vrc	7g	VR10	Ric
U3	R5323N034B	VR-IC	LDO, Dual out, sep. CE, Vo1=2.5V, Vo2=2.9V, 150mA	SOT-23-6	33rg	7f		Ric
U4	R1163D341B	VR-IC	LDO, CE, 3.4V±1.5%, 150mA	SON-6	35vrc	7g	VR10	Ric
U4	R5323N035B	VR-IC	LDO, Dual out, sep. CE, Vo1=1.5V, Vo2=2.7V, 150mA	SOT-23-6	33rg	7f		Ric
U5	R1163D351B	VR-IC	LDO, CE, 3.5V±1.5%, 150mA	SON-6	35vrc	7g	VR10	Ric
U5	R5323N036B	VR-IC	LDO, Dual out, sep. CE, Vo1=2.6V, Vo2=2.9V, 150mA	SOT-23-6	33rg	7f		Ric
U6	R1163D361B	VR-IC	LDO, CE, 3.6V±1.5%, 150mA	SON-6	35vrc	7g	VR10	Ric
U6	R5323N011B	VR-IC	LDO, Dual out, sep. CE, Vo1=3.3V, Vo2=3V, 150mA	SOT-23-6	33rg	7f		Ric
U7	R1163D371B	VR-IC	LDO, CE, 3.7V±1.5%, 150mA	SON-6	35vrc	7g	VR10	Ric
U7	R5323N037B	VR-IC	LDO, Dual out, sep. CE, Vo1=1.8V, Vo2=2.6V, 150mA	SOT-23-6	33rg	7f		Ric
U8	R1163D381B	VR-IC	LDO, CE, 3.8V±1.5%, 150mA	SON-6	35vrc	7g	VR10	Ric
U8	R5323N038B	VR-IC	LDO, Dual out, sep. CE, Vo1=1.7V, Vo2=2.8V, 150mA	SOT-23-6	33rg	7f		Ric
U9	R1163D391B	VR-IC	LDO, CE, 3.9V±1.5%, 150mA	SON-6	35vrc	7g	VR10	Ric
U9	R5323N039B	VR-IC	LDO, Dual out, sep. CE, Vo1=1.8V, Vo2=3.1V, 150mA	SOT-23-6	33rg	7f		Ric
UA	R5323N040B	VR-IC	LDO, Dual out, sep. CE, Vo1=1.8V, Vo2=3V, 150mA	SOT-23-6	33rg	7f		Ric
UB	R5323N041B	VR-IC	LDO, Dual out, sep. CE, Vo1=2.7V, Vo2=1.8V, 150mA	SOT-23-6	33rg	7f		Ric
UC	R5323N042B	VR-IC	LDO, Dual out, sep. CE, Vo1=3.3V, Vo2=3.3V, 150mA	SOT-23-6	33rg	7f		Ric
UD	R5323N024B	VR-IC	LDO, Dual out, sep. CE, Vo1=3V, Vo2=3.1V, 150mA	SOT-23-6	33rg	7f		Ric
UE	R5323N025B	VR-IC	LDO, Dual out, sep. CE, Vo1=2.9V, Vo2=3V, 150mA	SOT-23-6	33rg	7f		Ric
UF	R5323N028B	VR-IC	LDO, Dual out, sep. CE, Vo1=3.1V, Vo2=3.1V, 150mA	SOT-23-6	33rg	7f		Ric
UG	R5323N001A	VR-IC	LDO, Dual out, sep. CE, Vo1=2.8V, Vo2=2.8V, 150mA	SOT-23-6	33rg	7f		Ric
UH	R5323N043B	VR-IC	LDO, Dual out, sep. CE, Vo1=2.7V, Vo2=2.85V, 150mA	SOT-23-6	33rg	7f		Ric
UJ	R5323N044B	VR-IC	LDO, Dual out, sep. CE, Vo1=2.6V, Vo2=3.3V, 150mA	SOT-23-6	33rg	7f		Ric
V0	R1131D181D5	VR-IC	LDO, CE, auto discharge, 1.85V±2%, 300mA	SON-6	35hq	7g	VR4	Ric
V0	R1163D401B	VR-IC	LDO, CE, 4V±1.5%, 150mA	SON-6	35vrc	7g	VR10	Ric
V1	NL17SZ374DF	CMOS-Logic	Single D-type flip-flop	SC-70-6	Log22		-	Ons
V1	R1131D281D5	VR-IC	LDO, CE, auto discharge, 2.85V±2%, 300mA	SON-6	35hq	7g	VR4	Ric
V1	R1163D181B5	VR-IC	LDO, CE, 1.85V±1.5%, 150mA	SON-6	35vrc	7g	VR10	Ric
V2	R1131D121D5	VR-IC	LDO, CE, auto discharge, 1.25V±2%, 300mA	SON-6	35hq	7g	VR4	Ric

SMD code	Type	Function	Short description	Case	Pin.	St.	Sch.	Mnf.
V2	R1163D281B5	VR-IC	LDO, CE, 2.85V±1.5%, 150mA	SON-6	35vrc	7g	VR10	Ric
V27	µPA834TF	Si-npn	Dual, VHF/UHF, 20V, 65(100)mA, B=75..150, 7GHz	SOT-363	T3	7b	-	Nec
V34	µPA832TF	Si-npn	Dual, VHF/UHF, 20(9)V, 100(30)mA, B=100..145, 4,5GHz	SOT-363	T3	7b	-	Nec
V44	µPA833TF	Si-npn	Dual, VHF/UHF, 9V, 100(30)mA, B=100..145, 4,5GHz	SOT-363	T3	7b	-	Nec
V47	µPA836TF	Si-npn	Dual, VHF/UHF, 9V, 30(100)mA, B=75..150, 12GHz	SOT-363	T3	7b	-	Nec
vX	µPA861TD	Si-npn	Dual, RF, (5V)9V, (30)35mA, (90)105mW, B=70..110, (12)20GHz	TD	T3	7b	-	Nec
vX	UPA861TD	Si-npn	Dual, RF, (5V)9V, (30)35mA, (90)105mW, B=70..110, (17)20GHz	SOT-363	T3		-	Cel
W1	R5325N001B	VR-IC	LDO, Dual out, sep. CE, Vo1=2V, Vo2=2V, 150mA	SOT-23-6	33rg	7f		Ric
W2	R5325N002B	VR-IC	LDO, Dual out, sep. CE, Vo1=2.8V, Vo2=2.8V, 150mA	SOT-23-6	33rg	7f		Ric
W20	TK11120M	VR-IC	LDO, -CE, 2V±1,5%, 200mA	SOT-23L-6	33up		-	Tok
W21	TK11121M	VR-IC	LDO, -CE, 2,1V±1,5%, 200mA	SOT-23L-6	33up		-	Tok
W23	TK11123M	VR-IC	LDO, -CE, 2,3V±1,5%, 200mA	SOT-23L-6	33up		-	Tok
W24	TK11124M	VR-IC	LDO, -CE, 2,4V±1,5%, 200mA	SOT-23L-6	33up		-	Tok
W25	TK11125M	VR-IC	LDO, -CE, 2,5V±1,5%, 200mA	SOT-23L-6	33up		-	Tok
W26	TK11126M	VR-IC	LDO, -CE, 2,6V±1,5%, 200mA	SOT-23L-6	33up		-	Tok
W27	TK11127M	VR-IC	LDO, -CE, 2,7V±1,5%, 200mA	SOT-23L-6	33up		-	Tok
W28	TK11128M	VR-IC	LDO, -CE, 2,8V±1,5%, 200mA	SOT-23L-6	33up		-	Tok
W29	TK11129M	VR-IC	LDO, -CE, 2,9V±1,5%, 200mA	SOT-23L-6	33up		-	Tok
W3	R5325N003B	VR-IC	LDO, Dual out, sep. CE, Vo1=1.8V, Vo2=3V, 150mA	SOT-23-6	33rg	7f		Ric
W30	TK11130M	VR-IC	LDO, -CE, 3V±1,5%, 200mA	SOT-23L-6	33up		-	Tok
W31	TK11131M	VR-IC	LDO, -CE, 3,1V±1,5%, 200mA	SOT-23L-6	33up		-	Tok
W32	TK11132M	VR-IC	LDO, -CE, 3,2V±1,5%, 200mA	SOT-23L-6	33up		-	Tok
W33	TK11133M	VR-IC	LDO, -CE, 3,3V±1,5%, 200mA	SOT-23L-6	33up		-	Tok
W34	TK11134M	VR-IC	LDO, -CE, 3,4V±1,5%, 200mA	SOT-23L-6	33up		-	Tok
W35	TK11135M	VR-IC	LDO, -CE, 3,5V±1,5%, 200mA	SOT-23L-6	33up		-	Tok
W36	TK11136M	VR-IC	LDO, -CE, 3,6V±1,5%, 200mA	SOT-23L-6	33up		-	Tok
W37	TK11137M	VR-IC	LDO, -CE, 3,7V±1,5%, 200mA	SOT-23L-6	33up		-	Tok
W38	TK11138M	VR-IC	LDO, -CE, 3,8V±1,5%, 200mA	SOT-23L-6	33up		-	Tok
W39	TK11139M	VR-IC	LDO, -CE, 3,9V±1,5%, 200mA	SOT-23L-6	33up		-	Tok
W4	R5325N004B	VR-IC	LDO, Dual out, sep. CE, Vo1=2.5V, Vo2=3V, 150mA	SOT-23-6	33rg	7f		Ric
W40	TK11140M	VR-IC	LDO, -CE, 4V±1,5%, 200mA	SOT-23L-6	33up		-	Tok
W41	TK11141M	VR-IC	LDO, -CE, 4,1V±1,5%, 200mA	SOT-23L-6	33up		-	Tok
W42	TK11142M	VR-IC	LDO, -CE, 4,2V±1,5%, 200mA	SOT-23L-6	33up		-	Tok
W43	TK11143M	VR-IC	LDO, -CE, 4,3V±1,5%, 200mA	SOT-23L-6	33up		-	Tok
W44	TK11144M	VR-IC	LDO, -CE, 4,4V±1,5%, 200mA	SOT-23L-6	33up		-	Tok
W45	TK11145M	VR-IC	LDO, -CE, 4,5V±1,5%, 200mA	SOT-23L-6	33up		-	Tok
W46	TK11146M	VR-IC	LDO, -CE, 4,6V±1,5%, 200mA	SOT-23L-6	33up		-	Tok
W47	TK11147M	VR-IC	LDO, -CE, 4,7V±1,5%, 200mA	SOT-23L-6	33up		-	Tok
W48	TK11148M	VR-IC	LDO, -CE, 4,8V±1,5%, 200mA	SOT-23L-6	33up		-	Tok
W49	TK11149M	VR-IC	LDO, -CE, 4,9V±1,5%, 200mA	SOT-23L-6	33up		-	Tok
W5	HD74LV1GW04ACME	CMOS-Logic	Dual inverter	CMPAK-6	Log24	7f	-	Ren
W5	R1163D151D	VR-IC	LDO, CE, auto-discharge, 1.5V±1.5%, 150mA	SON-6	35vrc	7g	VR10	Ric
W5	R5325N005B	VR-IC	LDO, Dual out, sep. CE, Vo1=1.8V, Vo2=2.5V, 150mA	SOT-23-6	33rg	7f		Ric
W50	TK11150M	VR-IC	LDO, -CE, 5V±1,5%, 200mA	SOT-23L-6	33up		-	Tok
W6	HD74LV1GWU04ACME	CMOS-Logic	Dual unbuffered inverter	CMPAK-6	Log24	7f	-	Ren
W6	R1163D161D	VR-IC	LDO, CE, auto-discharge, 1.6V±1.5%, 150mA	SON-6	35vrc	7g	VR10	Ric
W6	R5325N006B	VR-IC	LDO, Dual out, sep. CE, Vo1=1.8V, Vo2=3.3V, 150mA	SOT-23-6	33rg	7f		Ric
W7	R1163D171D	VR-IC	LDO, CE, auto-discharge, 1.7V±1.5%, 150mA	SON-6	35vrc	7g	VR10	Ric
W7	R5325N007B	VR-IC	LDO, Dual out, sep. CE, Vo1=2.5V, Vo2=2.8V, 150mA	SOT-23-6	33rg	7f		Ric
W8	R1163D181D	VR-IC	LDO, CE, auto-discharge, 1.8V±1.5%, 150mA	SON-6	35vrc	7g	VR10	Ric
W8	R5325N008B	VR-IC	LDO, Dual out, sep. CE, Vo1=1.2V, Vo2=1.2V, 150mA	SOT-23-6	33rg	7f		Ric
W9	R1163D191D	VR-IC	LDO, CE, auto-discharge, 1.9V±1.5%, 150mA	SON-6	35vrc	7g	VR10	Ric
W9	R5325N009B	VR-IC	LDO, Dual out, sep. CE, Vo1=1.5V, Vo2=1.6V, 150mA	SOT-23-6	33rg	7f		Ric
W92	TK11122M	VR-IC	LDO, -CE, 2,2V±1,5%, 200mA	SOT-23L-6	33up		-	Tok
WA	R5325N010B	VR-IC	LDO, Dual out, sep. CE, Vo1=1.5V, Vo2=2.8V, 150mA	SOT-23-6	33rg	7f		Ric
WB	R5325N011B	VR-IC	LDO, Dual out, sep. CE, Vo1=3V, Vo2=3V, 150mA	SOT-23-6	33rg	7f		Ric
WC	R5325N012B	VR-IC	LDO, Dual out, sep. CE, Vo1=3.1V, Vo2=3.1V, 150mA	SOT-23-6	33rg	7f		Ric
WD	HD74LV1GW06ACME	CMOS-Logic	Dual inverter (Open drain output)	CMPAK-6	Log25	7f	-	Ren
WD	R5325N013B	VR-IC	LDO, Dual out, sep. CE, Vo1=2.7V, Vo2=1.8V, 150mA	SOT-23-6	33rg	7f		Ric
WE	HD74LV1GW07ACME	CMOS-Logic	Dual buffer (Open drain output)	CMPAK-6	Log26	7f	-	Ren
WE	R5325N016B	VR-IC	LDO, Dual out, sep. CE, Vo1=2.85V, Vo2=2.85V, 150mA	SOT-23-6	33rg	7f		Ric
WF	R5325N017B	VR-IC	LDO, Dual out, sep. CE, Vo1=2.9V, Vo2=2.9V, 150mA	SOT-23-6	33rg	7f		Ric
WG	R5325N014B	VR-IC	LDO, Dual out, sep. CE, Vo1=1.8V, Vo2=2.6V, 150mA	SOT-23-6	33rg	7f		Ric
WH	R5325N015B	VR-IC	LDO, Dual out, sep. CE, Vo1=3.3V, Vo2=3.3V, 150mA	SOT-23-6	33rg	7f		Ric
WJ	HD74LV1GW16ACME	CMOS-Logic	Dual buffer	CMPAK-6	Log23	7f	-	Ren
WJ	R5325N018B	VR-IC	LDO, Dual out, sep. CE, Vo1=1.2V, Vo2=2.6V, 150mA	SOT-23-6	33rg	7f		Ric
WK	HD74LV1GW17ACME	CMOS-Logic	Dual buffer with Schmitt-trigger inputs	CMPAK-6	Log27	7f	-	Ren
WK	R5325N019B	VR-IC	LDO, Dual out, sep. CE, Vo1=2.8V, Vo2=2.9V, 150mA	SOT-23-6	33rg	7f		Ric
WL	R5325N020B	VR-IC	LDO, Dual out, sep. CE, Vo1=1.2V, Vo2=1.8V, 150mA	SOT-23-6	33rg	7f		Ric
WM	R5325N021B	VR-IC	LDO, Dual out, sep. CE, Vo1=2.5V, Vo2=1.2V, 150mA	SOT-23-6	33rg	7f		Ric
WN	R5325N022B	VR-IC	LDO, Dual out, sep. CE, Vo1=2.7V, Vo2=2.85V, 150mA	SOT-23-6	33rg	7f		Ric
WP	R5325N023B	VR-IC	LDO, Dual out, sep. CE, Vo1=1.2V, Vo2=2.8V, 150mA	SOT-23-6	33rg	7f		Ric
WQ	R5325N024B	VR-IC	LDO, Dual out, sep. CE, Vo1=1.2V, Vo2=3V, 150mA	SOT-23-6	33rg	7f		Ric
WR	R5325N025B	VR-IC	LDO, Dual out, sep. CE, Vo1=2.5V, Vo2=2.9V, 150mA	SOT-23-6	33rg	7f		Ric
WS	R5325N026B	VR-IC	LDO, Dual out, sep. CE, Vo1=1.2V, Vo2=2.7V, 150mA	SOT-23-6	33rg	7f		Ric

SMD code	Type	Function	Short description	Case	Pin.	St.	Sch.	Mnf.
WT	R5325N027B	VR-IC	LDO, Dual out, sep. CE, Vo1=2.9V, Vo2=1.8V, 150mA	SOT-23-6	33rg	7f		Ric
WU	R5325N028B	VR-IC	LDO, Dual out, sep. CE, Vo1=1.5V, Vo2=1.8V, 150mA	SOT-23-6	33rg	7f		Ric
WV	R5325N029B	VR-IC	LDO, Dual out, sep. CE, Vo1=3.3V, Vo2=3.3V, 150mA	SOT-23-6	33rg	7f		Ric
X0	R1163D201D	VR-IC	LDO, CE, auto-discharge, 2V±1.5%, 150mA	SON-6	35vrc	7g	VR10	Ric
X1	IMX1	Si-npn	Dual, 60V, 150mA, 180MHz	SOT-363	33tg		-	Rhm
X1	R1163D211D	VR-IC	LDO, CE, auto-discharge, 2.1V±1.5%, 150mA	SON-6	35vrc	7g	VR10	Ric
X11	IMX11	Si-npn	Dual, HF, 25V, 20mA	SOT-363	33t		-	Rhm
X17	IMX17	Si-npn	Dual, 60V, 500mA, 250MHz	SOT-363	33tg		-	Rhm
X2	IMX2	Si-npn	Dual, 60V, 0,15A, 180MHz	SOT-363	33tf		-	Rhm
X2	R1163D221D	VR-IC	LDO, CE, auto-discharge, 2.2V±1.5%, 150mA	SON-6	35vrc	7g	VR10	Ric
X3	IMX3	Si-npn	Dual, 60V, 0,15A, 180MHz	SOT-363	33t		-	Rhm
X3	R1163D231D	VR-IC	LDO, CE, auto-discharge, 2.3V±1.5%, 150mA	SON-6	35vrc	7g	VR10	Ric
X4	IMX4	Si-npn	Dual, HF, 30V, 50mA, >600MHz	SOT-363	33t		-	Rhm
X4	R1163D241D	VR-IC	LDO, CE, auto-discharge, 2.4V±1.5%, 150mA	SON-6	35vrc	7g	VR10	Ric
X5	IMX5	Si-npn	Dual, HF, 20V, 50mA, >1400MHz	SOT-363	33t		-	Rhm
X5	R1163D251D	VR-IC	LDO, CE, auto-discharge, 2.5V±1.5%, 150mA	SON-6	35vrc	7g	VR10	Ric
X6	IMX6	Si-npn	Dual, HF, 40V, 50mA, >150MHz	SOT-363	33tf		-	Rhm
X6	R1163D261D	VR-IC	LDO, CE, auto-discharge, 2.6V±1.5%, 150mA	SON-6	35vrc	7g	VR10	Ric
X7	R1163D271D	VR-IC	LDO, CE, auto-discharge, 2.7V±1.5%, 150mA	SON-6	35vrc	7g	VR10	Ric
X8	IMX8	Si-npn	Dual, 120V, 0,05A, 140MHz	SOT-363	33t		-	Rhm
X8	R1163D281D	VR-IC	LDO, CE, auto-discharge, 2.8V±1.5%, 150mA	SON-6	35vrc	7g	VR10	Ric
X9	IMX9	Si-npn	Dual, Hi-beta, 25V, 0,5A, B>560	SOT-363	33tg		-	Rhm
X9	R1163D291D	VR-IC	LDO, CE, auto-discharge, 2.9V±1.5%, 150mA	SON-6	35vrc	7g	VR10	Ric
XA	RN1601	Si-npn-Digi	Dual, Sw, 50V, 100mA, 300mW, 250MHz, R1/R2=4k7/4k7	SM6	TD3		-	Tos
XA	RN1901	Si-npn-Digi	Dual, Sw, 50V, 100mA, 200mW, 250MHz, R1/R2=4k7/4k7	US6	TD3		-	Tos
XA	RN1901FE	Si-npn-Digi	Dual, Sw, 50V, 100mA, 100mW, 250MHz, R1/R2=4k7/4k7	SOT-563	TD3	7b	-	Tos
XB	RN1602	Si-npn-Digi	Dual, Sw, 50V, 100mA, 300mW, 250MHz, R1/R2=20k/10k	SM6	TD3		-	Tos
XB	RN1902	Si-npn-Digi	Dual, Sw, 50V, 100mA, 200mW, 250MHz, R1/R2=20k/10k	US6	TD3		-	Tos
XB	RN1902FE	Si-npn-Digi	Dual, Sw, 50V, 100mA, 100mW, 250MHz, R1/R2=20k/10k	SOT-563	TD3	7b	-	Tos
XC	RN1603	Si-npn-Digi	Dual, Sw, 50V, 100mA, 300mW, 250MHz, R1/R2=22k/22k	SM6	TD3		-	Tos
XC	RN1903	Si-npn-Digi	Dual, Sw, 50V, 100mA, 200mW, 250MHz, R1/R2=22k/22k	US6	TD3		-	Tos
XC	RN1903FE	Si-npn-Digi	Dual, Sw, 50V, 100mA, 100mW, 250MHz, R1/R2=22k/22k	SOT-563	TD3	7b	-	Tos
XD	RN1604	Si-npn-Digi	Dual, Sw, 50V, 100mA, 300mW, 250MHz, R1/R2=47k/47k	SM6	TD3		-	Tos
XD	RN1904	Si-npn-Digi	Dual, Sw, 50V, 100mA, 200mW, 250MHz, R1/R2=47k/47k	US6	TD3		-	Tos
XD	RN1904FE	Si-npn-Digi	Dual, Sw, 50V, 100mA, 100mW, 250MHz, R1/R2=47k/47k	SOT-563	TD3	7b	-	Tos
XE	RN1605	Si-npn-Digi	Dual, Sw, 50V, 100mA, 300mW, 250MHz, R1/R2=2k2/47k	SM6	TD3		-	Tos
XE	RN1905	Si-npn-Digi	Dual, Sw, 50V, 100mA, 200mW, 250MHz, R1/R2=2k2/47k	US6	TD3		-	Tos
XE	RN1905FE	Si-npn-Digi	Dual, Sw, 50V, 100mA, 100mW, 250MHz, R1/R2=2k2/47k	SOT-563	TD3	7b	-	Tos
XF	RN1606	Si-npn-Digi	Dual, Sw, 50V, 100mA, 300mW, 250MHz, R1/R2=4k7/47k	SM6	TD3		-	Tos
XF	RN1906	Si-npn-Digi	Dual, Sw, 50V, 100mA, 200mW, 250MHz, R1/R2=4k7/47k	US6	TD3		-	Tos
XF	RN1906FE	Si-npn-Digi	Dual, Sw, 50V, 100mA, 100mW, 250MHz, R1/R2=4k7/47k	SOT-563	TD3	7b	-	Tos
XH	RN1607	Si-npn-Digi	Dual, Sw, 50V, 100mA, 300mW, 250MHz, R1/R2=10k/47k	SM6	TD3		-	Tos
XH	RN1907	Si-npn-Digi	Dual, Sw, 50V, 100mA, 200mW, 250MHz, R1/R2=10k/47k	US6	TD3		-	Tos
XH	RN1907FE	Si-npn-Digi	Dual, Sw, 50V, 100mA, 100mW, 250MHz, R1/R2=10k/47k	SOT-563	TD3	7b	-	Tos
XI	RN1608	Si-npn-Digi	Dual, Sw, 50V, 100mA, 300mW, 250MHz, R1/R2=22k/47k	SM6	TD3		-	Tos
XI	RN1908	Si-npn-Digi	Dual, Sw, 50V, 100mA, 200mW, 250MHz, R1/R2=22k/47k	US6	TD3		-	Tos
XI	RN1908FE	Si-npn-Digi	Dual, Sw, 50V, 100mA, 100mW, 250MHz, R1/R2=22k/47k	SOT-563	TD3	7b	-	Tos
XJ	RN1609	Si-npn-Digi	Dual, Sw, 50V, 100mA, 300mW, 250MHz, R1/R2=47k/22k	SM6	TD3		-	Tos
XJ	RN1909	Si-npn-Digi	Dual, Sw, 50V, 100mA, 200mW, 250MHz, R1/R2=47k/22k	US6	TD3		-	Tos
XJ	RN1909FE	Si-npn-Digi	Dual, Sw, 50V, 100mA, 100mW, 250MHz, R1/R2=47k/22k	SOT-563	TD3	7b	-	Tos
XK	RN1610	Si-npn-Digi	Dual, Sw, 50V, 100mA, 300mW, 250MHz, R1=4k7	SM6	TD4		-	Tos
XK	RN1910	Si-npn-Digi	Dual, Sw, 50V, 100mA, 200mW, 250MHz, R1=4k7	US6	TD4		-	Tos
XK	RN1910FE	Si-npn-Digi	Dual, Sw, 50V, 100mA, 100mW, 250MHz, R1=4k7	SOT-563	TD4	7b	-	Tos
XM	RN1611	Si-npn-Digi	Dual, Sw, 50V, 100mA, 300mW, 250MHz, R1=10k	SM6	TD4		-	Tos
XM	RN1911	Si-npn-Digi	Dual, Sw, 50V, 100mA, 200mW, 250MHz, R1=10k	US6	TD4		-	Tos
XM	RN1911FE	Si-npn-Digi	Dual, Sw, 50V, 100mA, 100mW, 250MHz, R1=10k	SOT-563	TD4	7b	-	Tos
XX1	RN1970HFE	Si-npn-Digi	Dual, Sw, 40V, 100mA, 100mW, 250MHz, R1=4k7	SOT-563	TD9	7b	-	Tos
XX2	RN1971HFE	Si-npn-Digi	Dual, Sw, 40V, 100mA, 100mW, 250MHz, R1=10k	SOT-563	TD9	7b	-	Tos
XXA	RN1961	Si-npn-Digi	Dual, Sw, 50V, 100mA, 200mW, 250MHz, R1/R2=4k7/4k7	US6	TD8		-	Tos
XXA	RN1961FE	Si-npn-Digi	Dual, Sw, 50V, 100mA, 100mW, 250MHz, R1/R2=4k7/4k7	SOT-563	TD8	7b	-	Tos
XXB	RN1962	Si-npn-Digi	Dual, Sw, 50V, 100mA, 200mW, 250MHz, R1/R2=20k/10k	US6	TD8		-	Tos
XXB	RN1962FE	Si-npn-Digi	Dual, Sw, 50V, 100mA, 100mW, 250MHz, R1/R2=20k/10k	SOT-563	TD8	7b	-	Tos
XXC	RN1963	Si-npn-Digi	Dual, Sw, 50V, 100mA, 200mW, 250MHz, R1/R2=22k/22k	US6	TD8		-	Tos
XXC	RN1963FE	Si-npn-Digi	Dual, Sw, 50V, 100mA, 100mW, 250MHz, R1/R2=22k/22k	SOT-563	TD8	7b	-	Tos
XXD	RN1964	Si-npn-Digi	Dual, Sw, 50V, 100mA, 200mW, 250MHz, R1/R2=47k/47k	US6	TD8		-	Tos
XXD	RN1964FE	Si-npn-Digi	Dual, Sw, 50V, 100mA, 100mW, 250MHz, R1/R2=47k/47k	SOT-563	TD8	7b	-	Tos
XXE	RN1965	Si-npn-Digi	Dual, Sw, 50V, 100mA, 200mW, 250MHz, R1/R2=2k2/47k	US6	TD8		-	Tos
XXE	RN1965FE	Si-npn-Digi	Dual, Sw, 50V, 100mA, 100mW, 250MHz, R1/R2=2k2/47k	SOT-563	TD8	7b	-	Tos
XXF	RN1966	Si-npn-Digi	Dual, Sw, 50V, 100mA, 200mW, 250MHz, R1/R2=4k7/47k	US6	TD8		-	Tos
XXF	RN1966FE	Si-npn-Digi	Dual, Sw, 50V, 100mA, 100mW, 250MHz, R1/R2=4k7/47k	SOT-563	TD8	7b	-	Tos
XXH	RN1967	Si-npn-Digi	Dual, Sw, 50V, 100mA, 200mW, 250MHz, R1/R2=10k/47k	US6	TD8		-	Tos
XXH	RN1967FE	Si-npn-Digi	Dual, Sw, 50V, 100mA, 100mW, 250MHz, R1/R2=10k/47k	SOT-563	TD8	7b	-	Tos
XXI	RN1968	Si-npn-Digi	Dual, Sw, 50V, 100mA, 200mW, 250MHz, R1/R2=22k/47k	US6	TD8		-	Tos
XXI	RN1968FE	Si-npn-Digi	Dual, Sw, 50V, 100mA, 100mW, 250MHz, R1/R2=22k/47k	SOT-563	TD8	7b	-	Tos
XXJ	RN1969	Si-npn-Digi	Dual, Sw, 50V, 100mA, 200mW, 250MHz, R1/R2=47k/22k	US6	TD8		-	Tos

SMD code	Type	Function	Short description	Case	Pin.	St.	Sch.	Mnf.
XXJ	RN1969FE	Si-npn-Digi	Dual, Sw, 50V, 100mA, 100mW, 250MHz, R1/R2=47k/22k	SOT-563	TD8	7b	-	Tos
XXK	RN1970	Si-npn-Digi	Dual, Sw, 50V, 100mA, 200mW, 250MHz, R1=4k7	US6	TD9	7b	-	Tos
XXK	RN1970FE	Si-npn-Digi	Dual, Sw, 50V, 100mA, 100mW, 250MHz, R1=4k7	SOT-563	TD9	7b	-	Tos
XXM	RN1971	Si-npn-Digi	Dual, Sw, 50V, 100mA, 200mW, 250MHz, R1=10k	US6	TD9	7b	-	Tos
XXM	RN1971FE	Si-npn-Digi	Dual, Sw, 50V, 100mA, 100mW, 250MHz, R1=10k	SOT-563	TD9	7b	-	Tos
Y0	R1163D301D	VR-IC	LDO, CE, auto-discharge, 3V±1.5%, 150mA	SON-6	35vrc	7g	VR10	Ric
Y1	R1163D311D	VR-IC	LDO, CE, auto-discharge, 3.1V±1.5%, 150mA	SON-6	35vrc	7g	VR10	Ric
Y1	R5325N001A	VR-IC	LDO, Dual out, sep. CE, Vo1=2V, Vo2=2V, 150mA	SOT-23-6	33rg	7f		Ric
Y2	R1163D321D	VR-IC	LDO, CE, auto-discharge, 3.2V±1.5%, 150mA	SON-6	35vrc	7g	VR10	Ric
Y2	R5325N002A	VR-IC	LDO, Dual out, sep. CE, Vo1=2.8V, Vo2=2.8V, 150mA	SOT-23-6	33rg	7f		Ric
Y3	R1163D331D	VR-IC	LDO, CE, auto-discharge, 3.3V±1.5%, 150mA	SON-6	35vrc	7g	VR10	Ric
Y3	R5325N003A	VR-IC	LDO, Dual out, sep. CE, Vo1=1.8V, Vo2=3V, 150mA	SOT-23-6	33rg	7f		Ric
Y4	R1163D341D	VR-IC	LDO, CE, auto-discharge, 3.4V±1.5%, 150mA	SON-6	35vrc	7g	VR10	Ric
Y4	R5325N004A	VR-IC	LDO, Dual out, sep. CE, Vo1=2.5V, Vo2=3V, 150mA	SOT-23-6	33rg	7f		Ric
Y5	R1163D351D	VR-IC	LDO, CE, auto-discharge, 3.5V±1.5%, 150mA	SON-6	35vrc	7g	VR10	Ric
Y5	R5325N005A	VR-IC	LDO, Dual out, sep. CE, Vo1=1.8V, Vo2=2.5V, 150mA	SOT-23-6	33rg	7f		Ric
Y6	R1163D361D	VR-IC	LDO, CE, auto-discharge, 3.6V±1.5%, 150mA	SON-6	35vrc	7g	VR10	Ric
Y6	R5325N006A	VR-IC	LDO, Dual out, sep. CE, Vo1=1.8V, Vo2=3.3V, 150mA	SOT-23-6	33rg	7f		Ric
Y7	R1163D371D	VR-IC	LDO, CE, auto-discharge, 3.7V±1.5%, 150mA	SON-6	35vrc	7g	VR10	Ric
Y7	R5325N007A	VR-IC	LDO, Dual out, sep. CE, Vo1=2.5V, Vo2=2.8V, 150mA	SOT-23-6	33rg	7f		Ric
Y8	R1163D381D	VR-IC	LDO, CE, auto-discharge, 3.8V±1.5%, 150mA	SON-6	35vrc	7g	VR10	Ric
Y8	R5325N008A	VR-IC	LDO, Dual out, sep. CE, Vo1=1.2V, Vo2=1.2V, 150mA	SOT-23-6	33rg	7f		Ric
Y9	R1163D391D	VR-IC	LDO, CE, auto-discharge, 3.9V±1.5%, 150mA	SON-6	35vrc	7g	VR10	Ric
Y9	R5325N009A	VR-IC	LDO, Dual out, sep. CE, Vo1=1.5V, Vo2=1.6V, 150mA	SOT-23-6	33rg	7f		Ric
YA	R5325N010A	VR-IC	LDO, Dual out, sep. CE, Vo1=1.5V, Vo2=2.8V, 150mA	SOT-23-6	33rg	7f		Ric
YA	RN2601	Si-pnp-Digi	Dual, Sw, 50V, 100mA, 300mW, R1/R2=4.7k/4.7k	SM6	TD12		-	Tos
YA	RN2701	Si-pnp-Digi	Dual, Sw, 50V, 100mA, 200mW, R1/R2=4.7k/4.7k	SOT-353	TD10	6a	-	Tos
YA	RN2701JE	Si-pnp-Digi	Dual, Sw, 50V, 100mA, 100mW, R1/R2=4.7k/4.7k	SOT-553	TD10		-	Tos
YA	RN2901	Si-pnp-Digi	Dual, Sw, 50V, 100mA, 200mW, R1/R2=4.7k/4.7k	US6	TD12		-	Tos
YA	RN2901FE	Si-pnp-Digi	Dual, Sw, 50V, 100mA, 100mW, R1/R2=4.7k/4.7k	SOT-563	TD12	7b	-	Tos
YB	R5325N011A	VR-IC	LDO, Dual out, sep. CE, Vo1=3V, Vo2=3V, 150mA	SOT-23-6	33rg	7f		Ric
YB	RN2602	Si-pnp-Digi	Dual, Sw, 50V, 100mA, 300mW, R1/R2=10k/10k	SM6	TD12		-	Tos
YB	RN2702	Si-pnp-Digi	Dual, Sw, 50V, 100mA, 200mW, R1/R2=10k/10k	SOT-353	TD10	6a	-	Tos
YB	RN2702JE	Si-pnp-Digi	Dual, Sw, 50V, 100mA, 100mW, R1/R2=10k/10k	SOT-553	TD10		-	Tos
YB	RN2902	Si-pnp-Digi	Dual, Sw, 50V, 100mA, 200mW, R1/R2=10k/10k	US6	TD12		-	Tos
YB	RN2902FE	Si-pnp-Digi	Dual, Sw, 50V, 100mA, 100mW, R1/R2=10k/10k	SOT-563	TD12	7b	-	Tos
YC	R5325N012A	VR-IC	LDO, Dual out, sep. CE, Vo1=3.1V, Vo2=3.1V, 150mA	SOT-23-6	33rg	7f		Ric
YC	RN2603	Si-pnp-Digi	Dual, Sw, 50V, 100mA, 300mW, R1/R2=22k/22k	SM6	TD12		-	Tos
YC	RN2703	Si-pnp-Digi	Dual, Sw, 50V, 100mA, 200mW, R1/R2=22k/22k	SOT-353	TD10	6a	-	Tos
YC	RN2703JE	Si-pnp-Digi	Dual, Sw, 50V, 100mA, 100mW, R1/R2=22k/22k	SOT-553	TD10		-	Tos
YC	RN2903	Si-pnp-Digi	Dual, Sw, 50V, 100mA, 200mW, R1/R2=22k/22k	US6	TD12		-	Tos
YC	RN2903FE	Si-pnp-Digi	Dual, Sw, 50V, 100mA, 100mW, R1/R2=22k/22k	SOT-563	TD12	7b	-	Tos
YD	R5325N013A	VR-IC	LDO, Dual out, sep. CE, Vo1=2.7V, Vo2=1.8V, 150mA	SOT-23-6	33rg	7f		Ric
YD	RN2604	Si-pnp-Digi	Dual, Sw, 50V, 100mA, 300mW, R1/R2=47k/47k	SM6	TD12		-	Tos
YD	RN2704	Si-pnp-Digi	Dual, Sw, 50V, 100mA, 200mW, R1/R2=47k/47k	SOT-353	TD10	6a	-	Tos
YD	RN2704JE	Si-pnp-Digi	Dual, Sw, 50V, 100mA, 100mW, R1/R2=47k/47k	SOT-553	TD10		-	Tos
YD	RN2904	Si-pnp-Digi	Dual, Sw, 50V, 100mA, 200mW, R1/R2=47k/47k	US6	TD12		-	Tos
YD	RN2904FE	Si-pnp-Digi	Dual, Sw, 50V, 100mA, 100mW, R1/R2=47k/47k	SOT-563	TD12	7b	-	Tos
YE	R5325N016A	VR-IC	LDO, Dual out, sep. CE, Vo1=2.85V, Vo2=2.85V, 150mA	SOT-23-6	33rg	7f		Ric
YE	RN2605	Si-pnp-Digi	Dual, Sw, 50V, 100mA, 300mW, R1/R2=2.2k/47k	SM6	TD12		-	Tos
YE	RN2705	Si-pnp-Digi	Dual, Sw, 50V, 100mA, 200mW, R1/R2=2.2k/47k	SOT-353	TD10	6a	-	Tos
YE	RN2705JE	Si-pnp-Digi	Dual, Sw, 50V, 100mA, 100mW, R1/R2=2.2k/47k	SOT-553	TD10		-	Tos
YE	RN2905	Si-pnp-Digi	Dual, Sw, 50V, 100mA, 200mW, R1/R2=2.2k/47k	US6	TD12		-	Tos
YE	RN2905FE	Si-pnp-Digi	Dual, Sw, 50V, 100mA, 100mW, R1/R2=2.2k/47k	SOT-563	TD12	7b	-	Tos
YF	R5325N017A	VR-IC	LDO, Dual out, sep. CE, Vo1=2.9V, Vo2=2.9V, 150mA	SOT-23-6	33rg	7f		Ric
YF	RN2606	Si-pnp-Digi	Dual, Sw, 50V, 100mA, 300mW, R1/R2=4.7k/47k	SM6	TD12		-	Tos
YF	RN2706	Si-pnp-Digi	Dual, Sw, 50V, 100mA, 200mW, R1/R2=4.7k/47k	SOT-353	TD10	6a	-	Tos
YF	RN2706JE	Si-pnp-Digi	Dual, Sw, 50V, 100mA, 100mW, R1/R2=4.7k/47k	SOT-553	TD10		-	Tos
YF	RN2906	Si-pnp-Digi	Dual, Sw, 50V, 100mA, 200mW, R1/R2=4.7k/47k	US6	TD12		-	Tos
YF	RN2906FE	Si-pnp-Digi	Dual, Sw, 50V, 100mA, 100mW, R1/R2=4.7k/47k	SOT-563	TD12	7b	-	Tos
YG	R5325N014A	VR-IC	LDO, Dual out, sep. CE, Vo1=1.8V, Vo2=2.6V, 150mA	SOT-23-6	33rg	7f		Ric
YH	R5325N015A	VR-IC	LDO, Dual out, sep. CE, Vo1=3.3V, Vo2=3.3V, 150mA	SOT-23-6	33rg	7f		Ric
YH	RN2607	Si-pnp-Digi	Dual, Sw, 50V, 100mA, 300mW, R1/R2=10k/47k	SM6	TD12		-	Tos
YH	RN2707	Si-pnp-Digi	Dual, Sw, 50V, 100mA, 200mW, R1/R2=10k/47k	SOT-353	TD10	6a	-	Tos
YH	RN2707JE	Si-pnp-Digi	Dual, Sw, 50V, 100mA, 100mW, R1/R2=10k/47k	SOT-553	TD10		-	Tos
YH	RN2907	Si-pnp-Digi	Dual, Sw, 50V, 100mA, 200mW, R1/R2=10k/47k	US6	TD12		-	Tos
YH	RN2907FE	Si-pnp-Digi	Dual, Sw, 50V, 100mA, 100mW, R1/R2=10k/47k	SOT-563	TD12	7b	-	Tos
YI	RN2608	Si-pnp-Digi	Dual, Sw, 50V, 100mA, 300mW, R1/R2=22k/47k	SM6	TD12		-	Tos
YI	RN2708	Si-pnp-Digi	Dual, Sw, 50V, 100mA, 200mW, R1/R2=22k/47k	SOT-353	TD10	6a	-	Tos
YI	RN2708JE	Si-pnp-Digi	Dual, Sw, 50V, 100mA, 100mW, R1/R2=22k/47k	SOT-553	TD10		-	Tos
YI	RN2908	Si-pnp-Digi	Dual, Sw, 50V, 100mA, 200mW, R1/R2=22k/47k	US6	TD12		-	Tos
YI	RN2908FE	Si-pnp-Digi	Dual, Sw, 50V, 100mA, 100mW, R1/R2=22k/47k	SOT-563	TD12	7b	-	Tos
YJ	R5325N018A	VR-IC	LDO, Dual out, sep. CE, Vo1=1.2V, Vo2=2.6V, 150mA	SOT-23-6	33rg	7f		Ric
YJ	RN2609	Si-pnp-Digi	Dual, Sw, 50V, 100mA, 300mW, R1/R2=47k/22k	SM6	TD12		-	Tos
YJ	RN2709	Si-pnp-Digi	Dual, Sw, 50V, 100mA, 200mW, R1/R2=47k/22k	SOT-353	TD10	6a	-	Tos

SMD code	Type	Function	Short description	Case	Pin.	St.	Sch.	Mnf.
YJ	RN2709JE	Si-pnp-Digi	Dual, Sw, 50V, 100mA, 100mW, R1/R2=47k/22k	SOT-553	TD10		-	Tos
YJ	RN2909	Si-pnp-Digi	Dual, Sw, 50V, 100mA, 200mW, R1/R2=47k/22k	US6	TD12		-	Tos
YJ	RN2909FE	Si-pnp-Digi	Dual, Sw, 50V, 100mA, 100mW, R1/R2=47k/22k	SOT-563	TD12	7b	-	Tos
YK	R5325N019A	VR-IC	LDO, Dual out, sep. CE, Vo1=2.8V, Vo2=2.9V, 150mA	SOT-23-6	33rg	7f		Ric
YK	RN2610	Si-pnp-Digi	Dual, Sw, 50V, 100mA, 300mW, R1=4.7k	SM6	TD13		-	Tos
YK	RN2710	Si-pnp-Digi	Dual, Sw, 50V, 100mA, 200mW, R1=4.7k	SOT-353	TD11	6a	-	Tos
YK	RN2710JE	Si-pnp-Digi	Dual, Sw, 50V, 100mA, 100mW, R1=4.7k	SOT-553	TD11		-	Tos
YK	RN2910	Si-pnp-Digi	Dual, Sw, 50V, 100mA, 200mW, R1=4.7k	US6	TD13		-	Tos
YK	RN2910FE	Si-pnp-Digi	Dual, Sw, 50V, 100mA, 100mW, R1=4.7k	SOT-563	TD13	7b	-	Tos
YL	R5325N020A	VR-IC	LDO, Dual out, sep. CE, Vo1=1.2V, Vo2=1.8V, 150mA	SOT-23-6	33rg	7f		Ric
YM	R5325N021A	VR-IC	LDO, Dual out, sep. CE, Vo1=2.5V, Vo2=1.2V, 150mA	SOT-23-6	33rg	7f		Ric
YM	RN2611	Si-pnp-Digi	Dual, Sw, 50V, 100mA, 300mW, R1=10k	SM6	TD13		-	Tos
YM	RN2711	Si-pnp-Digi	Dual, Sw, 50V, 100mA, 200mW, R1=10k	SOT-353	TD11	6a	-	Tos
YM	RN2711JE	Si-pnp-Digi	Dual, Sw, 50V, 100mA, 100mW, R1=10k	SOT-553	TD11		-	Tos
YM	RN2911	Si-pnp-Digi	Dual, Sw, 50V, 100mA, 200mW, R1=10k	US6	TD13		-	Tos
YM	RN2911FE	Si-pnp-Digi	Dual, Sw, 50V, 100mA, 100mW, R1=10k	SOT-563	TD13	7b	-	Tos
YN	R5325N022A	VR-IC	LDO, Dual out, sep. CE, Vo1=2.7V, Vo2=2.85V, 150mA	SOT-23-6	33rg	7f		Ric
YP	DDZX6V8CTS	Z-diode	Triple, 3x6.8V±2.5%, 200mW	SOT-363	33dd	7b	-	Di
YP	R5325N023A	VR-IC	LDO, Dual out, sep. CE, Vo1=1.2V, Vo2=2.8V, 150mA	SOT-23-6	33rg	7f		Ric
YQ	DDZX7V5CTS	Z-diode	Triple, 3x7.5V±2.5%, 200mW	SOT-363	33dd	7b	-	Di
YQ	R5325N024A	VR-IC	LDO, Dual out, sep. CE, Vo1=1.2V, Vo2=3V, 150mA	SOT-23-6	33rg	7f		Ric
YR	DDZX8V2CTS	Z-diode	Triple, 3x8.2V±2.5%, 200mW	SOT-363	33dd	7b	-	Di
YR	R5325N025A	VR-IC	LDO, Dual out, sep. CE, Vo1=2.5V, Vo2=2.9V, 150mA	SOT-23-6	33rg	7f		Ric
YS	DDZX9V1CTS	Z-diode	Triple, 3x9.1V±2.5%, 200mW	SOT-363	33dd	7b	-	Di
YS	R5325N026A	VR-IC	LDO, Dual out, sep. CE, Vo1=1.2V, Vo2=2.7V, 150mA	SOT-23-6	33rg	7f		Ric
YT	DDZX10CTS	Z-diode	Triple, 3x10V±2,5%, 200mW	SOT-363	33dd	7b	-	Di
YT	R5325N027A	VR-IC	LDO, Dual out, sep. CE, Vo1=2.9V, Vo2=1.8V, 150mA	SOT-23-6	33rg	7f		Ric
YU	DDZX11CTS	Z-diode	Triple, 3x11V ±2.5%, 200mW	SOT-363	33dd	7b	-	Di
YU	R5325N028A	VR-IC	LDO, Dual out, sep. CE, Vo1=1.5V, Vo2=1.8V, 150mA	SOT-23-6	33rg	7f		Ric
YV	DDZX12CTS	Z-diode	Triple, 3x12V ±2.5%, 200mW	SOT-363	33dd	7b	-	Di
YV	R5325N029A	VR-IC	LDO, Dual out, sep. CE, Vo1=3.3V, Vo2=3.3V, 150mA	SOT-23-6	33rg	7f		Ric
YY	DDZX16TS	Z-diode	Triple, 3x16V±2.5%, 200mW	SOT-363	33dd	7b	-	Di
YY1	RN2970HFE	Si-pnp-Digi	Dual, Sw, 30V, 100mA, 100mW, R1=4.7k	SOT-563	TD9	7b	-	Tos
YY2	RN2971HFE	Si-pnp-Digi	Dual, Sw, 30V, 100mA, 100mW, R1=10k	SOT-563	TD9	7b	-	Tos
YYA	RN2961	Si-pnp-Digi	Dual, Sw, 50V, 100mA, 200mW, R1/R2=4.7k/4.7k	US6	TD8		-	Tos
YYA	RN2961FE	Si-pnp-Digi	Dual, Sw, 50V, 100mA, 100mW, R1/R2=4.7k/4.7k	SOT-563	TD8	7b	-	Tos
YYB	RN2962	Si-pnp-Digi	Dual, Sw, 50V, 100mA, 200mW, R1/R2=10k/10k	US6	TD8		-	Tos
YYB	RN2962FE	Si-pnp-Digi	Dual, Sw, 50V, 100mA, 100mW, R1/R2=10k/10k	SOT-563	TD8	7b	-	Tos
YYC	RN2963	Si-pnp-Digi	Dual, Sw, 50V, 100mA, 200mW, R1/R2=22k/22k	US6	TD8		-	Tos
YYC	RN2963FE	Si-pnp-Digi	Dual, Sw, 50V, 100mA, 100mW, R1/R2=22k/22k	SOT-563	TD8	7b	-	Tos
YYD	RN2964	Si-pnp-Digi	Dual, Sw, 50V, 100mA, 200mW, R1/R2=47k/47k	US6	TD8		-	Tos
YYD	RN2964FE	Si-pnp-Digi	Dual, Sw, 50V, 100mA, 100mW, R1/R2=47k/47k	SOT-563	TD8	7b	-	Tos
YYE	RN2965	Si-pnp-Digi	Dual, Sw, 50V, 100mA, 200mW, R1/R2=2.2k/47k	US6	TD8		-	Tos
YYE	RN2965FE	Si-pnp-Digi	Dual, Sw, 50V, 100mA, 100mW, R1/R2=2.2k/47k	SOT-563	TD8	7b	-	Tos
YYF	RN2966	Si-pnp-Digi	Dual, Sw, 50V, 100mA, 200mW, R1/R2=4.7k/47k	US6	TD8		-	Tos
YYF	RN2966FE	Si-pnp-Digi	Dual, Sw, 50V, 100mA, 100mW, R1/R2=4.7k/47k	SOT-563	TD8	7b	-	Tos
YYH	RN2967	Si-pnp-Digi	Dual, Sw, 50V, 100mA, 200mW, R1/R2=10k/47k	US6	TD8		-	Tos
YYH	RN2967FE	Si-pnp-Digi	Dual, Sw, 50V, 100mA, 100mW, R1/R2=10k/47k	SOT-563	TD8	7b	-	Tos
YYI	RN2968	Si-pnp-Digi	Dual, Sw, 50V, 100mA, 200mW, R1/R2=22k/47k	US6	TD8		-	Tos
YYI	RN2968FE	Si-pnp-Digi	Dual, Sw, 50V, 100mA, 100mW, R1/R2=22k/47k	SOT-563	TD8	7b	-	Tos
YYJ	RN2969	Si-pnp-Digi	Dual, Sw, 50V, 100mA, 200mW, R1/R2=47k/22k	US6	TD8		-	Tos
YYJ	RN2969FE	Si-pnp-Digi	Dual, Sw, 50V, 100mA, 100mW, R1/R2=47k/22k	SOT-563	TD8	7b	-	Tos
YYK	RN2970	Si-pnp-Digi	Dual, Sw, 50V, 100mA, 200mW, R1=4.7k	US6	TD9	7b	-	Tos
YYK	RN2970FE	Si-pnp-Digi	Dual, Sw, 50V, 100mA, 100mW, R1=4.7k	SOT-563	TD9	7b	-	Tos
YYM	RN2971	Si-pnp-Digi	Dual, Sw, 50V, 100mA, 200mW, R1=10k	US6	TD9	7b	-	Tos
YYM	RN2971FE	Si-pnp-Digi	Dual, Sw, 50V, 100mA, 100mW, R1=10k	SOT-563	TD9	7b	-	Tos
YZ	DDZX18CTS	Z-diode	Triple, 3x18V±2.5%, 200mW	SOT-363	33dd	7b	-	Di
Z0	BZA420A	TVS	Quad, 4,2V, 3,75A, 24W(1ms)	SOT-457	33dx	7b	-	Phi
Z0	R1163D401D	VR-IC	LDO, CE, auto-discharge, 4V±1.5%, 150mA	SON-6	35vrc	7g	VR10	Ric
Z1	R1163D181D5	VR-IC	LDO, CE, auto-discharge, 1.85V±1.5%, 150mA	SON-6	35vrc	7g	VR10	Ric
Z2	R1163D281D5	VR-IC	LDO, CE, auto-discharge, 2.85V±1.5%, 150mA	SON-6	35vrc	7g	VR10	Ric
Z2t	BZA462A	TVS	Quad, 6,2V, 2,66A, 24W(1ms)	SOT-457	33dx	7b	-	Phi
Z6	BZA456A	TVS	Quad, 5,6V, 3A, 24W(1ms)	SOT-457	33dx	7b	-	Phi
Z8	BZA408B	TVS	Quad, 5V, 2A, 20W(1ms)	SOT-457	33dx	7b	-	Phi
ZQ	DDZX36TS	Z-diode	Triple, 3x36V±2.5%, 200mW	SOT-363	33dd	7b	-	Di
ZR	DDZX43TS	Z-diode	Triple, 3x43V±2.5%, 200mW	SOT-363	33dd	7b	-	Di
ZS	DDZX47TS	Z-diode	Triple, 3x47V±2.5%, 200mW	SOT-363	33dd	7b	-	Di

Conventional cases drawings
Cases pin assignments
Pinouts

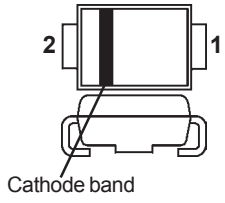

Fig.1 Top view

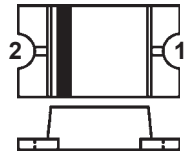

Fig.2 Top view

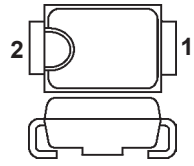

Fig.3 Top view

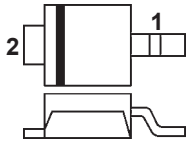

Fig.4 Top view

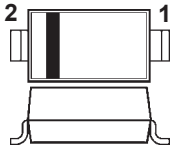

Fig.5 Top view

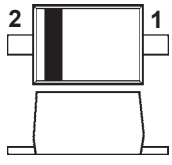

Fig.6 Top view

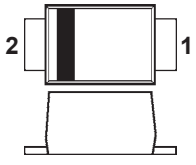

Fig.7 Top view

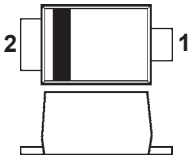

Fig.8 Top view

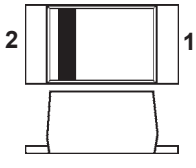

Fig.10 Top view

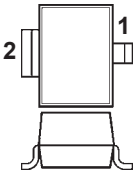

Fig.11 Top view

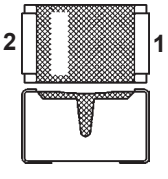

Fig.12 Top view

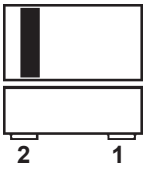

Fig.13 Top view

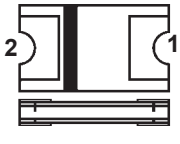

Fig.14 Top view

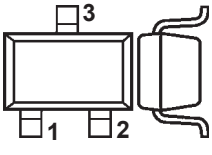

Fig.16 Top view

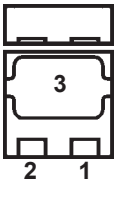

Fig.17 Bottom view

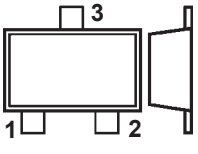

Fig.18 Top view

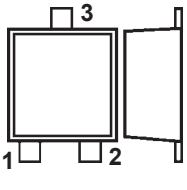

Fig.19 Top view

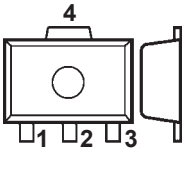

Fig.20 Top view

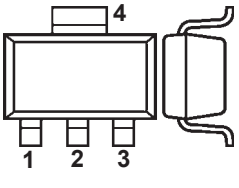

Fig.21 Top view

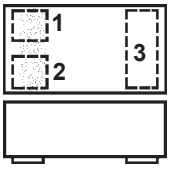

Fig.22 Top view

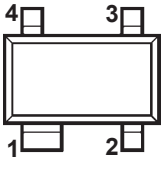

Fig.24 Top view

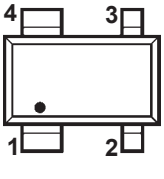

Fig.25 Top view

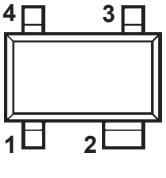

Fig.26 Top view

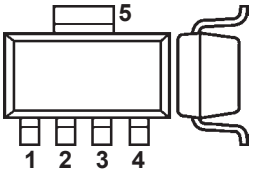

Fig.27 Top view

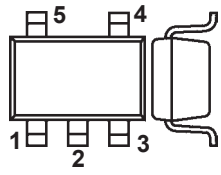

Fig.28 Top view

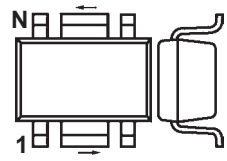

Fig.29 Top view

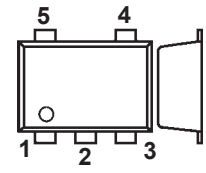

Fig.30 Top view

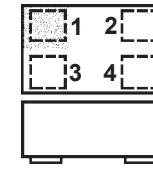

Fig.31 Top view

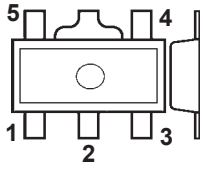

Fig.32 Top view

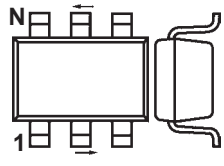

Fig.33 Top view

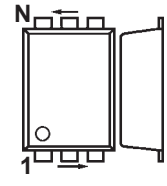

Fig.34 Top view

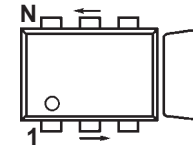

Fig.35 Top view

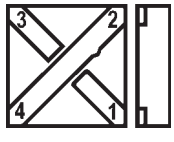

Fig.36 Bottom view

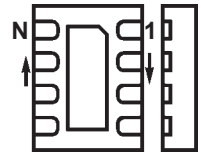

Fig.37 Bottom view

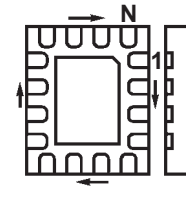

Fig.38 Bottom view

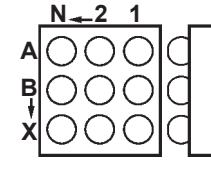

Fig.39 Bottom view

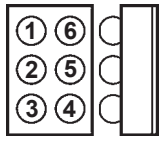

Fig.39 Bottom view

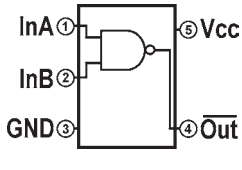

Log1 Top view

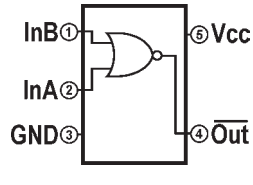

Log2 Top view

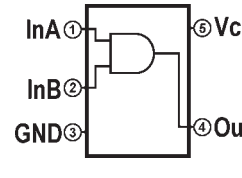

Log3 Top view

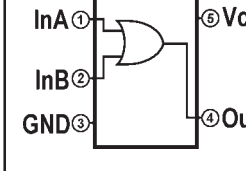

Log4 Top view

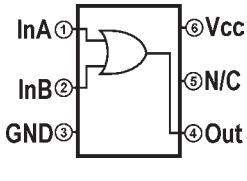

Log4A Top view

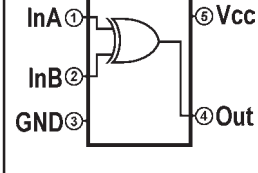

Log5 Top view

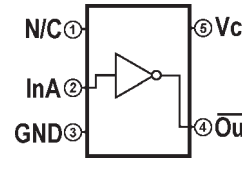

Log6 Top view

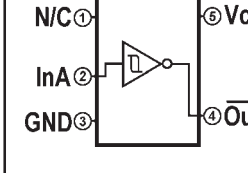

Log7 Top view

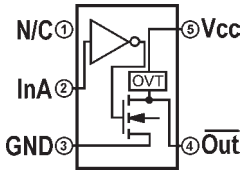

Log8 Top view

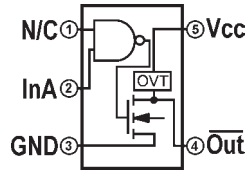

Log9 Top view

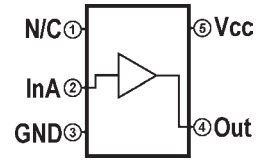

Log10 Top view

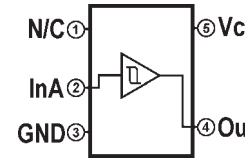

Log11 Top view

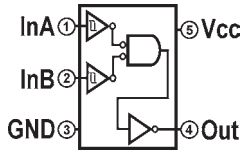

Log12 Top view

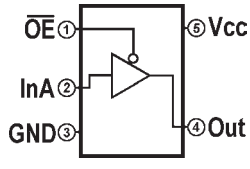

Log13 Top view

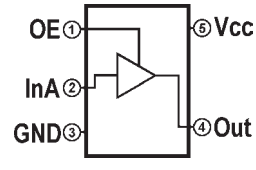

Log14 Top view

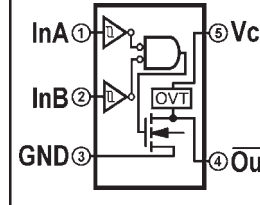

Log15 Top view

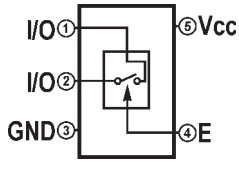

Log16 Top view

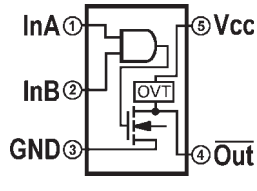

Log17 Top view

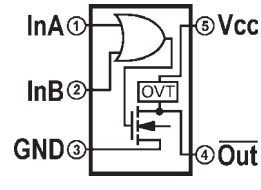

Log18 Top view

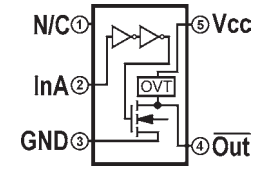

Log19 Top view

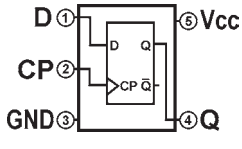

Log20 Top view

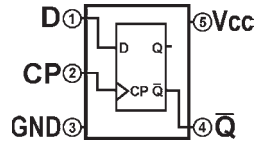

Log21 Top view

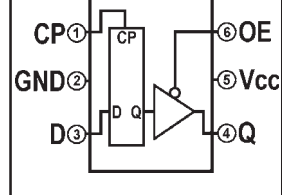

Log22 Top view

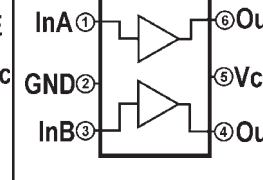

Log23 Top view

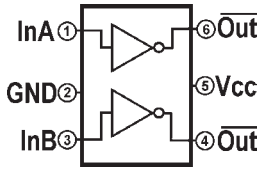

Log24 Top view

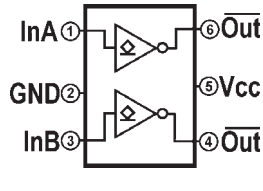

Log25 Top view

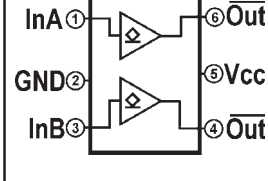

Log26 Top view

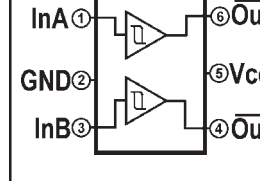

Log27 Top view

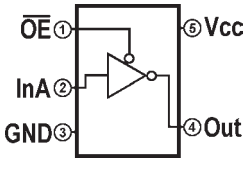

Log28 Top view

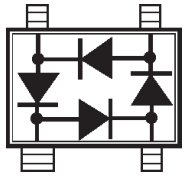

D1 Top view

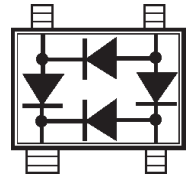

D2 Top view

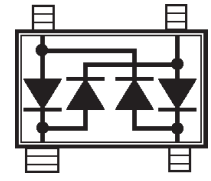

D3 Top view

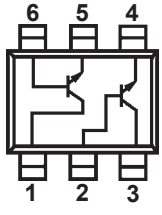

T1 Top view

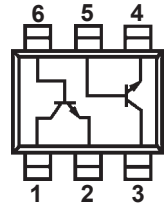

T2 Top view

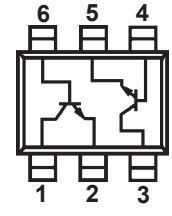

T3 Top view

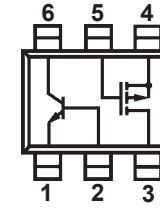

T4 Top view

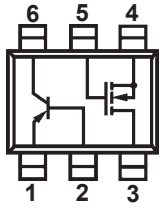

T5 Top view

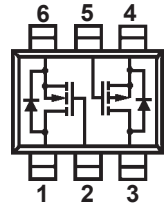

T6 Top view

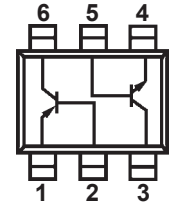

T7 Top view

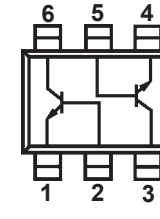

T8 Top view

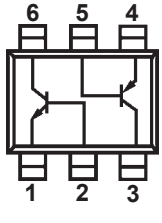

T9 Top view

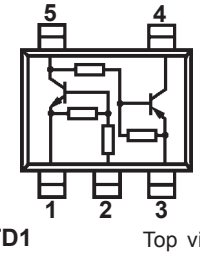

TD1 Top view

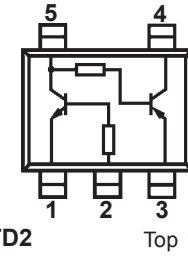

TD2 Top view

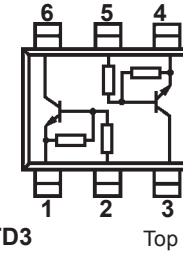

TD3 Top view

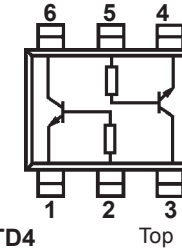

TD4 Top view

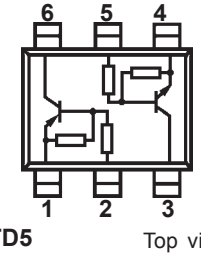

TD5 Top view

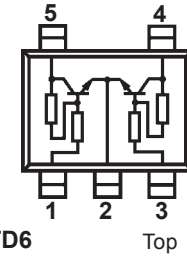

TD6 Top view

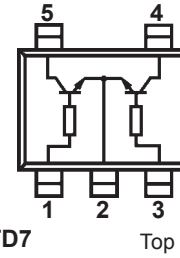

TD7 Top view

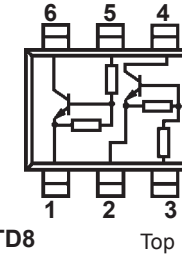

TD8 Top view

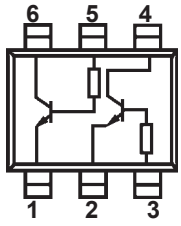 **TD9** Top view	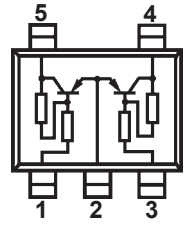 **TD10** Top view	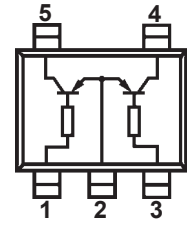 **TD11** Top view	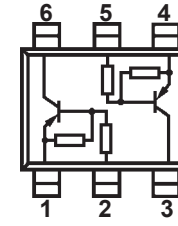 **TD12** Top view
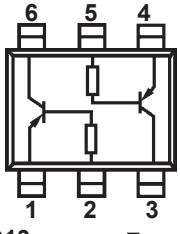 **TD13** Top view			

	1	2	3	4	5	6	7	8
a	X	X						
aa	Input	GND	Vcc/Output					
ab	Input	GND	GND	Output	GND	Vcc		
ac	Vcc	GND	Input	GND	GND	Output	GND	GND
ad	Input	GND	Vcc/Output	GND				
ae	Input	Vcc	GND	Output	GND	GND		
af	N/C	Vinput	N/C	GND	N/C	Voutput	N/C	N/C
ag	Contact	Contact	N/C					
ak	N/C	K	A					
am	Vcc/Output	GND	Input	GND				
ba	K(A)	K(A)						
bb	K1	K2	K3	A3	A2	A1		
bc	K1	Common A	K2	K3	K4			
be	K1	K2	A3/A4	K3	K4	A1/A2		
bf	K1	Common A	K2	K3	K4	K5		
bg	K1	K2	A2	N/C	A1			
bh	A1	Common K	A2	A3	A4			
bi	A	K	A	A	K	A		
bj	A1	A2	K3/K4	A3	A4	K1/K2		
bk	A1	K2	K3/A4	A3	K4	K1/A2		
bn	OVP	Vinput	CE	AGND	N/C	Feedback	SW	PGND
bp	K	K	A	A	K	K		
bq	GND	Voutput	Lx					
br	GND	Voutput	Ext					
bs	A1	Common K	A2	Common K				
bt	K1	N/C	K2	Common A				
bu	A1	N/C	A2	Common K				
bv	A1	N/C	K2	K1/A2				
bw	A1	Common K	A2	A3	Common K	A4		
bx	A1	K1/A2	K2	K3	A3/K4	A4		
by	K1	A1/K2	A2	K3	A3/K4	A4		
bz	K	A	K					
c	K1	Common A	K2	K3	N/C	K4		
ca	Q	GND	+Input	-Input	Output			
cb	Vcc	Shutdowm	Input L	Output L	GND	Output R	Input R	Cext
cd	K1/A2/K3	K2	A3	A1				
ce	K1	K2	A2	A1				
cf	GND	Vinput	Vinput	Vinput	Voutput	Voutput	Voutput	N/C
cg	GND	Voutput	Vinput					
ch	Voutput	GND	Vinput					
cj	Voutput	Vinput	GND					
ck	Voutput	Adjust	Vinput					
cm	Adjust	Vinput	Voutput					
cn	Adjust	Voutput	Vinput					
co	±Reset	±MR	Vcc	GND				
cp	-Reset	GND	-MR	WDI	Vcc			
cq	±Reset	GND	±MR1	Vcc	±MR2			
cs	A1	K1	A2	K2				
ct	A1	K1	K2	A2				
cu	Vinput	GND	±CE	Shutdown	Voutput			
cv	Voutput	Shutdown	±CE	Vinput				
cw	Shutdown	GND	±CE	Vinput	Voutput			
d	A	K						
da	A1/K4	A2/K1	A3/K2	A4/K3				
db	A1	K1/A2	K2	N/C				

	1	2	3	4	5	6	7	8
dc	A	N/C	K					
dc1	Voutput2	Vdout	Voutput1	Lx	GND	Vinput		
dc2	Lx	GND	Voutput1	Vdout	Voutput2	Vinput		
dc3	Lx	GND	Mode	±CE	Voutput	Vinput		
dd	A1	A2	A3	K3	K2	K1		
de	A1	N/C	K2	A2	N/C	K1		
df	K1	K2	A1/2					
dg	A1	A2	K1/K2					
dh	A	A	K					
di	A	K	N/C					
dj	A1	K1/A2	K2					
dk	K	A	N/C					
dl	A1	K2	K1/A2					
dm	A	K	A					
dn	N/C	A1	K1	N/C	A2	K2		
do	K1/K2	A3	A2/K3	A1				
dp	A(K)	A(K)	A(K)					
dq	A	N/C	K	N/C	N/C			
dr	N/C	A	K					
ds	A1	N/C	A2	K2	K1			
dt	A(K)1	A(K)2	A(K)3	A(K)3	A(K)2	A(K)1		
du	Adjust	K	A					
dv	A1	A2	K2	K1				
dw	A1	N/C	A2	K2	N/C	K1		
dx	K1	Common A	K2	K3	Common A	K4		
dy	K1(A1)	K2(A2)	K3(A3)	K3(A3)	K2(A2)	K1(A1)		
dz	A	N/C	A	K				
ea	K1	A2	A1/K2					
eb	K	N/C	A					
ec	A1	A2	A3	Common K	Common K	Common K		
ed	N/C	A1/A2	N/C	K1	N/C	K2		
ef	K1	A2	K2	A1				
eg	±Reset	-HV	Vcc	GND	-MR			
eh	-HV	GND	Vcc	±Reset	-MR			
ei	Vinput	GND	±CE	Flag	Voutput			
ej	Vinput	PGND	Vcc	CE	Vout/Feed	Mode	AGND	Lx
ek	±Reset	GND	±MR	Reset In	Vcc			
el	PGND	Vinput	Vcc	CE	Vout/Feed	Test	AGND	Lx
em	±Reset	GND	Reset In	OVR In	Vcc			
f1	G1	G2	D	S				
fa	S	D	G					
fb	G1	S1/S2	G2	D2	D1			
fc	D	D	G	S	D	D		
fd	S	D	G1	G2				
fe	S1	S2	G2	D2	G1	D1		
fg	S	G	D					
fh	G	S	D					
fi	G	D	S					
fj	D	S	G					
fk	D	G	S					
fl	Sub	S	D	G				
fm	D	S	G1	G2				
fn	D	S	G	N/C				
fo	S1	G1	S2	G2	D2	D2	D1	D1
fp	S	D	S	G				

	1	2	3	4	5	6	7	8
fq	G	S	D	S				
fr	N/C	S	S	G	D	D	D	D
fs	S	S	S	G	D	D	D	D
ft	G	Prot Di	S	D				
fu	S1(n)	G1(n)	D2(p)	S2(p)	G2(p)	D1(n)		
fv	G	D	S	S				
fw	G	N/C	S	D				
fx	SUB	S	D	G				
ha	Vcc	Output	GND					
hb	Vcc	GND	T1 Input	CLK	DATA	/INT Output		
hc	Vcc	GND	T1 Input	CLK	DATA	N/C		
hd	N/C	GND	Vcc	SCLK	SDA			
he	GND	GND	Hysteresis	Vcc	±Tower			
hf	GND	GND	Hysteresis	Vcc	±Tunder			
hg	Vinput	GND	CE	-Reset	Voutput			
hh	Vinput	GND	Sense	-Reset	Voutput			
hj	Vinput	GND	N/C	-Reset	Voutput			
hk	Vinput	GND	Voutput	-Reset	CE			
hl	Vinput	GND	Voutput	-Reset	Sense			
hm	Vinput	GND	Voutput	-Reset	N/C			
hn	Vinput	GND	Voutput	GND				
ho	Vinput	+CE	-CE	N/C	Vadj	GND	Base	Voutput
hp	±CE	N/C	GND	Voutput	N/C	Vinput		
hq	Vinput	N/C	Voutput	N/C	GND	±CE		
hr	±CE	N/C	Vinput	GND	Voutput	N/C		
hs	Vinput	N/C	Voutput	N/C	GND	N/C		
iga	G	C	E	C				
igb	G	N/C	E	E				
la	+Vcc	GND	Output	Trigger	THR			
lb	T/T	GND	CE	Vcc	Output			
lc	Voutput	Vinput	CE	A GND	N/C	Feedback	Switch	P GND
ld	RF1	GND	RF2	Vctrl	GND	Vcc		
ma	-Reset	GND	-MR	PFI	-PFO	Vcc		
mb	-ResetVcc	GND	-MR	Sense	-ResetSense	Vcc		
mc	-Reset	GND	-MR	Sense	WDI	Vcc		
opa	Output	-Vcc	+Input	-Input	+Vcc			
opb	Output	+Vcc	+Input	-Input	-Vcc			
opc	Output	-Vcc	+Input	-Input	+Vcc	Disable		
opd	Output A	-Input A	+Input A	-Vcc	+Input B	-Input B	Output B	+Vcc
ope	Offset	-Input	+Input	-Vcc	Offset	Output	+Vcc	N/C
opf	+Input	-Vcc	-Input	Output	+Vcc			
ra	A	Reference	K					
rb	Reference	A	K					
rc	K	Reference	A					
rd	Reference	K	A					
re	N/C	N/C	K	Reference	A			
rf	N/C	A	K	Reference	A			
rg	Vout1	Vinput	Vout2	CE2	GND	CE1		
rh	Vout1	Vinput	Vout2	GND	CE1	CE2		
ri	Vout2	Vinput	Vout1	CE1	GND	CE2		
rk	±Reset	GND	Vcc	Vreset	N/C			
rm	±Reset	GND	Vcc	Vreset	Cd			
rn	±Reset	N/C	Vreset	Vcc	PAD=GND			
ro	±Reset	Cd	Vreset	Vcc	PAD=GND			
sa	N/C	GND	N/C	Voutput	Vinput			

	1	2	3	4	5	6	7	8
sb	GND	Voutput	Vinput	N/C	±CE			
sc	±CE	Voutput	N/C	GND	Lx			
sd	±CE	Voutput	N/C	GND	Ext			
se	Delay	Ampout	Vfeedback	Vinput	GND	Ext		
sf	Delay	GND	Ext	Vinput	Vfeedback	Ampout		
sg	Vinput	GND	±CE	Adjust	Voutput			
sh	±CE	Voutput	N/C	GND	LX			
si	Delay	GND	Ext	Vinput	Vfeedback	±CE		
sj	±CE	Voutput	N/C	GND	Ext			
sk	Voutput	Vinput	GND	±Reset	±CE			
sl	Delay	CE	Vfeedback	Vinput	GND	Ext		
sm	Voutput	Vinput	GND	±Reset	Vsense			
sn	Voutput	Vinput	GND	±Reset	CD			
so	Ext	Vinput	Delay	±CE	GND	Voutput		
sp	±CE	GND	Vinput	Voutput	Cb			
sq	Switch	GND	Feedback	-Shutdown	Vinput			
sr	Reference	GND	-Shutdowm	LX	Output			
st	Feedback	GND	Reference	Output	LX			
su	Feedback	GND	Reference	LX	Output	-Shutdowm		
sv	Switch	GND	Feedback	-Shutdown	OVP	Vinput		
t	E1	B1	B2	C2	E2	C1		
t1	B	E	C	E				
t2	B1	E1	C2	B2	E2	C1		
t3	B1	E2	B2	C2	E1	C1		
t4	C	C	B	E	C	C		
t5	B1/B2/C2	C1	E1	E2				
t6	C	B	E	E				
t7	E(p)	B(p)	B(n)	C(n)	E(n)	C(p)		
t8	E	B	E	C				
ta	B	E	C					
tb	B	C	E					
tc	C	E	B	E				
td	B1	E1/E2	B2	C2	C1			
te	E	B	C					
tf	E1	E2	B2	C2	B1	C1		
tg	E1	B1	C2	E2	B2	C1		
th	E	C/K	A	N/C	C/K	B		
ti	E1	C1/C2	B2	E2	C1/C2	B1		
tj	E1	E2	C2	B2	B1	C1		
tk	C	E	E	B	E	E		
tl	C1	C1	C2	C2	E2	B2	E1	B1
tm	B	C	E	C				
tn	K	B	E	C+A				
to	A	B	E	C+K				
tr	E	C	B					
tt	C(n)	B(n)/B(p)	C(P)	E(n)/E(p)				
tu	E	C	E	B				
tv	E(n)	B(p)	C(p)	E(p)	B(N)	C(n)		
tw	E(n)	B(n)	E(p)	C(p)	B(p)C(n)			
tx	E(n)	B(n)	C(p)	E(p)	B(p)	C(n)		
ty	E1	B1/B2	E2	C2	C1			
tz	A	B	C	E	N/C	K		
ua	±Reset	GND	Cd	GND	Vcc			
ub	±CE	GND	Vinput	Voutput	N/C	Cb		
uc	GND	±CE	Vinput	Voutput				

	1	2	3	4	5	6	7	8
ud	±CE	GND	Voutput	Ext	Vinput			
ue	CC	Feedback	CSP	Vinput	EXT	GND	Rosc	Shutdown
uf	GND	Output	Cap-	Shutdown	+Vcc	Cap+		
ug	CC	Feedback	CSP	Vinput	EXT	GND	Rosc	Rduty
uh	FeebackA	VoutputA	VoutputB	FeebackB	CE A	GND	Vinput	CE B
ui	Cd	GND	Vcc1	Vcc	±Reset			
uj	Vinput	GND	±CE	-Error	Cb	Voutput		
uk	Voutput	GND	Vcc	±CE	Feedback			
ul	±CE	GND	Feedback	Voutput	Vcc			
um	N/C	GND	±CE	Vinput	Voutput			
un	±CE	GND	Cb	Voutput	Vinput			
up	±CE	GND	Cb	Voutput	N/C	Vinput		
uq	Voutput	Vcc	GND	±CE	Feedback			
ur	±Reset	GND	Cd	N/C	GND	Vcc		
us	N/C	GND	N/C	Vinput	N/C	Voutput		
v1	±CE	Vinput	Voutput	N/C	Vinput	GND		
v2	N/C	Vinput	Voutput	N/C	Vinput	GND		
va	Voutput	GND	N/C	N/C	±CE	Vinput		
vb	Voutput	GND	GND	N/C	N/C	GND	GND	Vinput
vc	±CE	GND	N/C	Voutput	Vinput			
vcd	+Vcc	GND	Cap-	GND	Output	Cap+		
vce	Vreg	GND	Ext	Vcc	Select			
vd	GND	Voutput	Ext	N/C	±CE			
vd1	±Reset	GND	Vcc	N/C	N/C			
vd2	GND	N/C	±Reset	±MR	Vcc			
vd3	-Reset/-MR	GND	Reset	Cpor	Vcc			
vd4	-Reset/-MR	GND	Reset	Vmon	Vcc			
vd5	-Reset/-MR	GND	Reset	WDI	Vcc			
vd6	-Reset/-MR	GND	Vmon	Cpor	Vcc			
vd7	-Reset/-MR	GND	Vmon	WDI	Vcc			
vd8	±Reset	Vcc	GND	N/C	Vcc	N/C		
vda	±Reset	Vcc	GND					
vdb	±Reset	GND	Vcc					
vdc	GND	±Reset	Vcc					
vdd	Vcc	GND	±Reset					
vde	GND	Vcc	±Reset					
vdf	GND	Vcc	Ct	-Reset				
vdg	GND	Vcc	±Reset	N/C	N/C			
vdh	GND	±Reset	±MR	Vcc				
vdj	±Reset	GND	N/C	Vcc				
vdk	Vcc	GND	Cd	±Reset				
vdl	±Reset	Vcc	N/C	GND				
vdm	±Reset	Vcc	GND	N/C	N/C			
vdo	±Reset	Vcc	GND	N/C	Cd			
vdp	ER	GND	GND	±Reset	Vcc			
vdq	N/C	GND	GND	±Reset	Vcc			
vdr	N/C	GND	N/C	±Reset	Vcc			
vds	±Reset	GND	±MR	Strobe	Vcc			
vdt	-Reset	GND	Reset	Strobe	Vcc			
vdu	-Reset	GND	Reset	±MR	Vcc			
vdv	±Reset	GND	N/C	GND	Vcc			
vdy	Vcc	±Reset	GND					
vdz	N/C	N/C	GND	±Reset	Vcc			
ve	±CE	GND	Vinput	Voutput	GND	N/C		
vf	±CE	GND	Cb	Voutput	GND	Vinput		

	1	2	3	4	5	6	7	8
vg	Cb	GND	±CE	Vinput	GND	Voutput		
vh	+Vcc	GND	Cap-	Shutdown	Output	Cap+		
vi	-Input	GND	N/C	Comp	Output			
vj	Vinput	Voutput	GND					
vk	±Reset	SUB	N/C	Vcc	GND			
vka	±Reset	SUB	Ct	Vcc	GND			
vkb	Vcc	GND	±MR	±Reset	GND	N/C		
vl	GND	Vinput	Voutput					
vm	Voutput	GND	±CE	Vinput				
vn	±CE	GND	Voutput	Vinput				
vp	GND	Vinput	Voutput	±CE				
vq	Vinput	GND	N/C	N/C	±CE	Voutput		
vr	Voutput	Voutput	±CE	GND	Vinput	Vinput		
vr1	Voutput	GND	Vinput	±CE	Cb			
vr2	N/C	GND	±CE	Vinput	N/C	Voutput		
vr3	±CE	GND	Vinput	Voutput	N/C			
vr4	Voutput	GND	N/C	±CE	Vinput			
vr5	Vinput	Voutput	Voutput	Cb	GND	±CE		
vr6	Vinput	GND	±CE	Vbias	Voutput			
vr7	Cn	Delay	GND	Vinput	Voutput	Sense	Error	CE
vr8	Cn	Delay	GND	Vinput	Voutput	Adjust	Error	CE
vr9	Ext	GND	-Enable	Vinput	Voutput			
vra	Vinput	GND	Voutput	N/C	GND	±CE		
vrb	Vinput	±CE	GND	Voutput				
vrc	Vinput	N/C	Voutput	Shutdown	GND	±CE		
vrd	Voutput	GND	Vinput	N/C	±CE			
vre	Ext	Vdet	Voutput	Cd	GND	Vinput		
vrf	±CE	GND	Vinput	Ext	Voutput			
vrg	Voutput	GND	Vinput	Adj	±CE			
vrh	±CE	GND	Vinput	Voutput	GND	Mode		
vri	Adj	GND	±CE	Vinput	Voutput			
vrj	Voutput	GND	Mode	±CE	N/C	Vinput		
vrk	Voutput	GND	±CE	N/C	GND	Vinput		
vrm	Voutput	Voutput	Adj	GND	±CE			
vrn	Voutput	Voutput	N/C	GND	±CE	Vinput		
vrp	Voutput	Vinput	Adjust	N/C	±CE			
vrq	Voutput	GND	±CE	N/C	Vinput			
vrr	Voutput	GND	±CE	Adjust	Vinput			
vrs	Adjust	Vinput	Vinput	Vinput	Voutput	Voutput	Voutput	N/C
vrt	GND	Vinput	Voutput	N/C	±CE			
vru	±CE	GND	Vinput	Cb	Voutput			
vrv	±CE	GND	Vinput	Voutput	Set			
vrw	Vinput	GND	±CE	Mode	Voutput			
vrx	Vinput	GND	±CE	Cb	Voutput			
vry	±CE	Vinput	Voutput	Sense	GND			
vrz	±CE	Vinput	Voutput	-Error	GND			
vs	GND	Vinput	Voutput	N/C				
vt	Voutput	GND	Vinput	±CE	N/C			
vta	Voutput	GND	Adj	±CE	GND	Vinput		
vtb	Voutput	GND	N/C	±CE	GND	Vinput		
vu	GND	Vinput	Voutput	N/C	N/C			
vw	GND	Vinput	Voutput	Ext	±CE			
vy	±CE	GND	N/C	Vinput	Voutput			
vz	Voutput	Vinput	GND	N/C	±CE			
w	Vinput	GND	±CE	-Error	Voutput			

	1	2	3	4	5	6	7	8
wa	GND	Feedback	Tap	Vinput	Voutput	Sense	-Error	±CE
wb	GND	Voutput	Vinput	Voutput				
wc	Adjust	Voutput	Vinput	Voutput				
wd	Vinput	GND	Cb	Adjust	Voutput			
we	±CE	Cb	Vinput	Voutput	GND	GND	GND	GND
xa	N/C	GND	±CE	Voutput	Vinput			
xb	Voutput	Sense	N/C	GND	±CE	N/C	N/C	Vinput
xc	Voutput	Adjust	N/C	GND	±CE	N/C	N/C	Vinput
xd	±Reset	GND	-MR	WD	Vcc			
xe	-Reset	GND	Reset	WDI	Vcc			
xf	-Reset	GND	Reset	-MR	Vcc			
xg	-Reset	GND	+Reset	WD	Vinput/Vcc			
xh	WD	-MR	N/C	±Reset	GND	Vcc		
xj	Dout	V-	Cout	Ct	Vcc	GND		
xk	Dout	V-	Cout	DS	Vcc	GND		
xm	±CE	N/C	GND	Voutput	Vinput			
xn	-Reset	GND	Reset	Reset In	Vcc			
xo	-Input	GND	Output	-Output	Vcc	Input		
xp	-Input	GND	Output	Vcc	Vagc	Input		
xq	WD	+Reset	N/C	-Reset	GND	Vinput/Vcc		
xr	Vinput	N/C	Voutput	±CE	N/C	GND		
xs	-MR	+Reset	N/C	-Reset	GND	Vinput/Vcc		
ya	Voutput	GND	±CE	-Reset	Vinput			
yb	Voutput	GND	Sense	-Reset	Vinput			
yc	Voutput	GND	Cd	-Reset	Vinput			
yd	Cd	GND	N/C	-Reset	Vcc			
ye	GND	Cd	Vcc	-Reset				
yf	CE A	GND	CE B	Voutput B	Vinput	Voutput A		
yg	±Reset	GND	±MR1	ResetIn	±MR2			
yh	CE	GND	Vbat	Vdrv	Vinput	Vsense		
yj	Vinput	GND	CE	Feedback	SW/Voutput			
yk	±CE	GND	Feedback	Isense	Vinput	SW/Voutput		
yl	Vinput	GND	Voutput	N/C	GND	N/C		
ym	Vinput	GND	N/C	N/C	Voutput			
yr	N/C	GND	Voutput	Vinput				
ys	Vinput	GND	±CE	N/C	N/C	Voutput		
yt	Vinput	GND	N/C	GND	GND	Voutput		

SMD-codes marking style

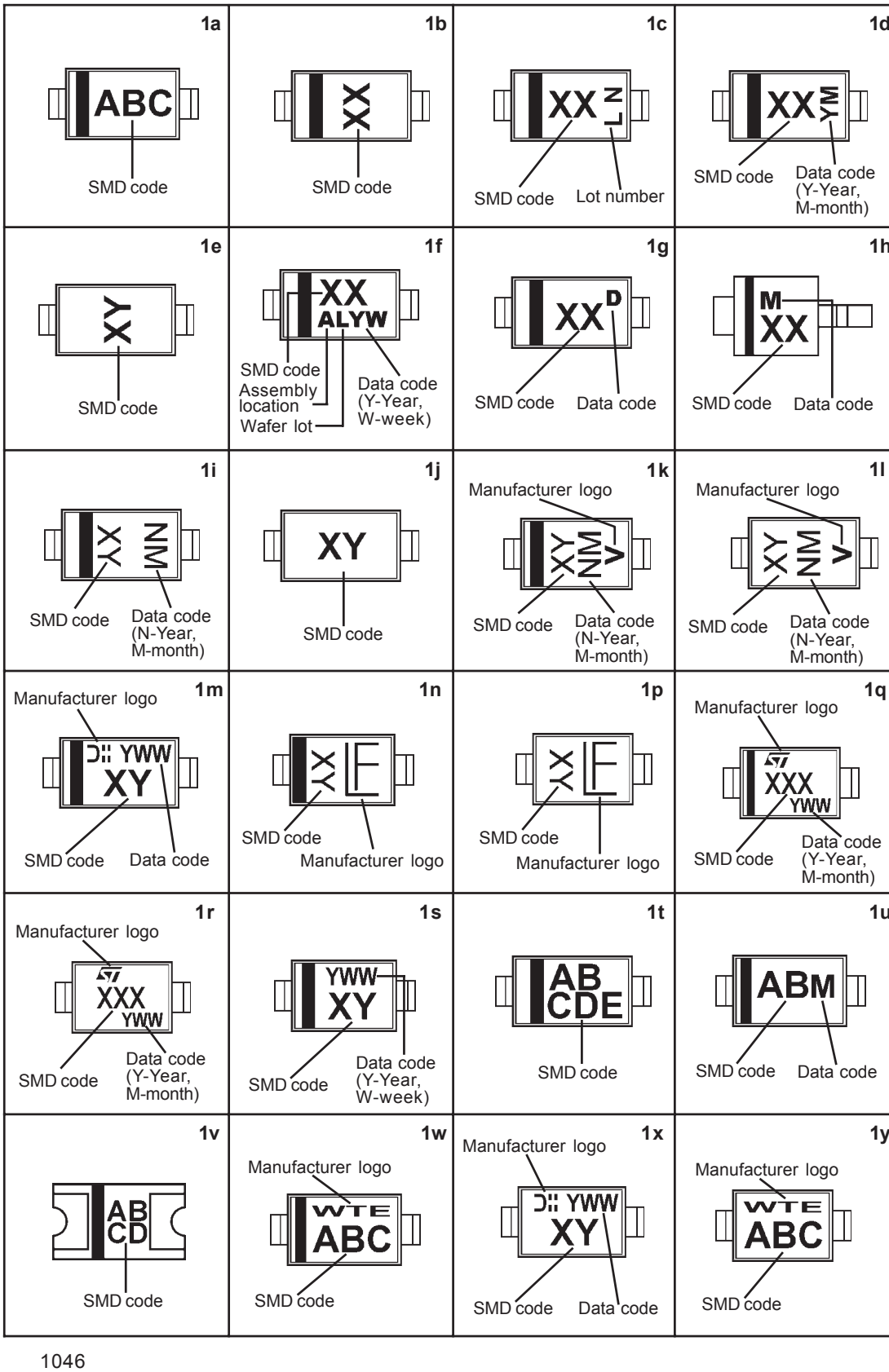
1a
ABC
SMD code
1b
XX
SMD code
1c
XX LN
SMD code
Lot number
1d
XX YM
SMD code
Data code (Y-Year, M-month)
1e
XY
SMD code
1f
XX ALYW
SMD code
Assembly location
Wafer lot
Data code (Y-Year, W-week)
1g
XX D
SMD code
Data code
1h
M XX
SMD code
Data code
1i
XX NM
SMD code
Data code (N-Year, M-month)
1j
XY
SMD code
1k
Manufacturer logo
XY NM
SMD code
Data code (N-Year, M-month)
1l
Manufacturer logo
XY NM
SMD code
Data code (N-Year, M-month)
1m
Manufacturer logo
YWW XY
SMD code
Data code
1n
XX LF
SMD code
Manufacturer logo
1p
XX LF
SMD code
Manufacturer logo
1q
Manufacturer logo
XXX YWW
SMD code
Data code (Y-Year, M-month)
1r
Manufacturer logo
XXX YWW
SMD code
Data code (Y-Year, M-month)
1s
YWW XY
SMD code
Data code (Y-Year, W-week)
1t
AB CDE
SMD code
1u
ABM
SMD code
Data code
1v
AB CD
SMD code
1w
Manufacturer logo
WTE ABC
SMD code
1x
Manufacturer logo
YWW XY
SMD code
Data code
1y
Manufacturer logo
WTE ABC
SMD code

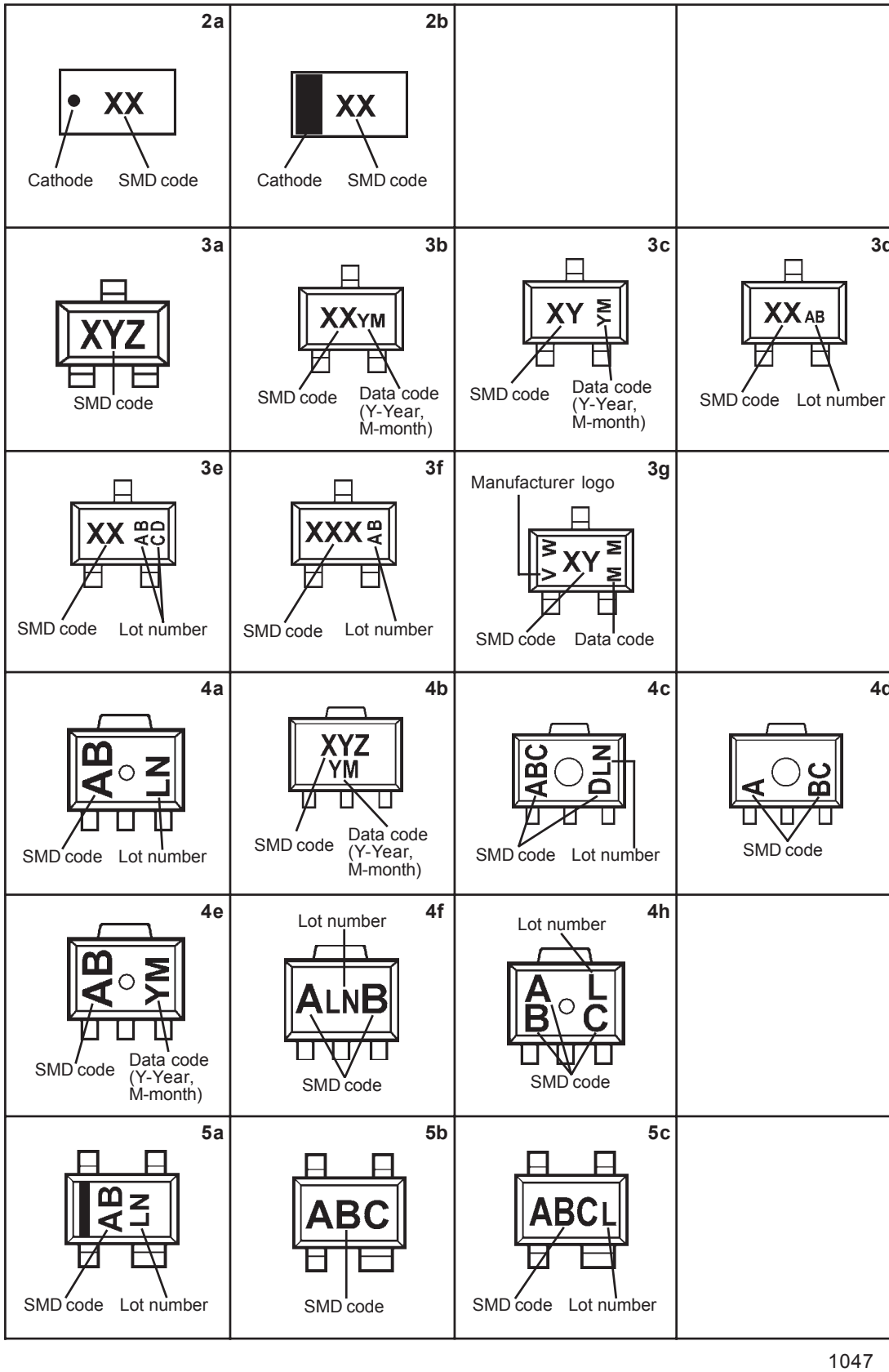
2a
XX
Cathode
SMD code
2b
XX
Cathode
SMD code
3a
XYZ
SMD code
3b
XXYM
SMD code
Data code (Y-Year, M-month)
3c
XY
YM
SMD code
Data code (Y-Year, M-month)
3d
XXAB
SMD code
Lot number
3e
XX
AB
CD
SMD code
Lot number
3f
XXX
AB
SMD code
Lot number
3g
Manufacturer logo
V W
XY
M M
SMD code
Data code
4a
AB
LN
SMD code
Lot number
4b
XYZ
YM
SMD code
Data code (Y-Year, M-month)
4c
ABC
DLN
SMD code
Lot number
4d
A
BC
SMD code
4e
AB
YM
SMD code
Data code (Y-Year, M-month)
4f
Lot number
ALNB
SMD code
4h
Lot number
A
B
L
C
SMD code
5a
AB
LN
SMD code
Lot number
5b
ABC
SMD code
5c
ABCL
SMD code
Lot number

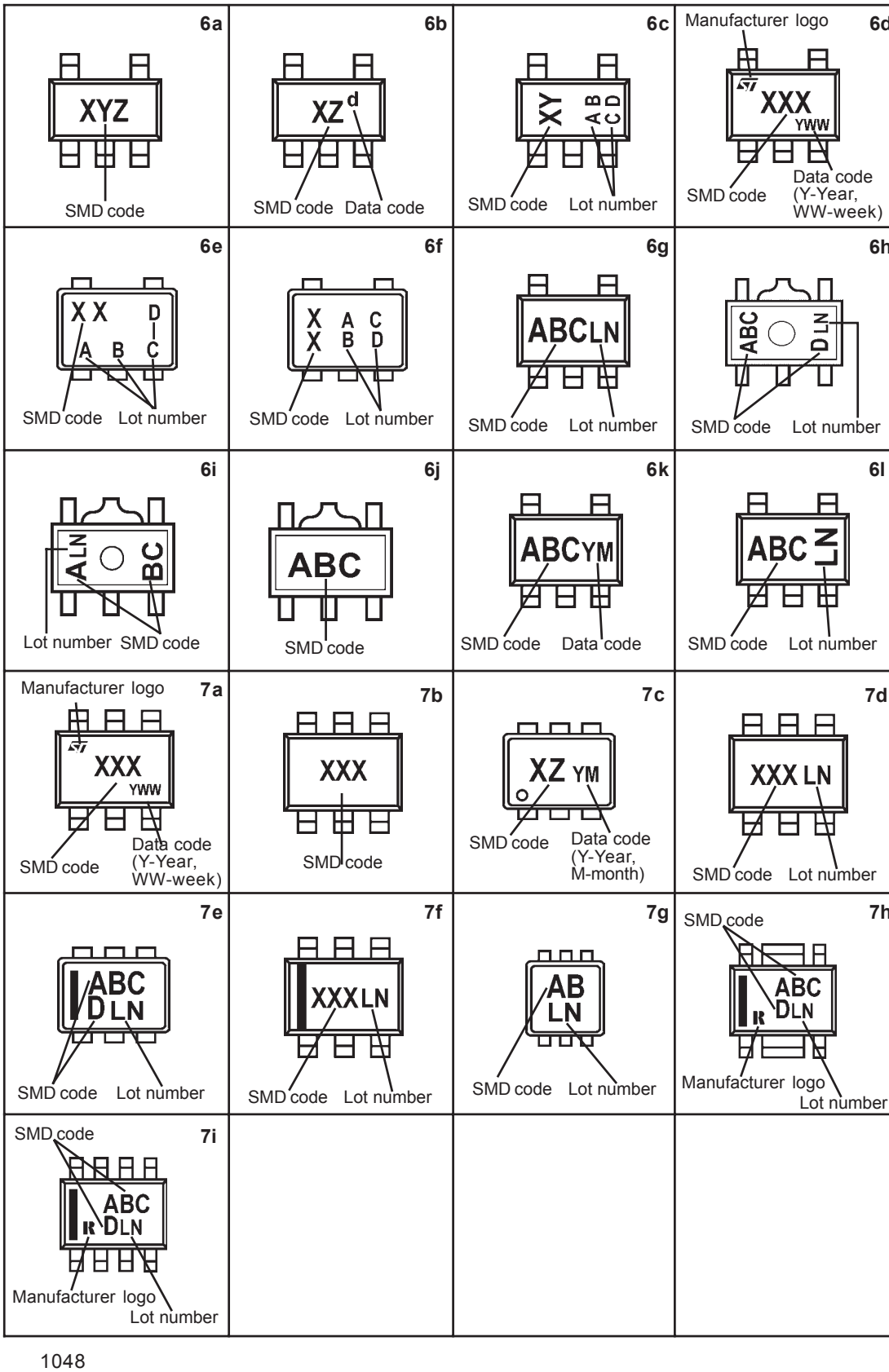
6a
XYZ
SMD code
6b
XZ d
SMD code
Data code
6c
XY
A B
C D
SMD code
Lot number
6d
Manufacturer logo
XXX
YWW
SMD code
Data code
(Y-Year,
WW-week)
6e
X X
D
A
B
C
SMD code
Lot number
6f
X
X
A
B
C
D
SMD code
Lot number
6g
ABCLN
SMD code
Lot number
6h
ABC
DLN
SMD code
Lot number
6i
ALN
BC
Lot number
SMD code
6j
ABC
SMD code
6k
ABCYM
SMD code
Data code
6l
ABC LN
SMD code
Lot number
7a
Manufacturer logo
XXX
YWW
SMD code
Data code
(Y-Year,
WW-week)
7b
XXX
SMD code
7c
XZ YM
SMD code
Data code
(Y-Year,
M-month)
7d
XXX LN
SMD code
Lot number
7e
ABC
D LN
SMD code
Lot number
7f
XXXLN
SMD code
Lot number
7g
AB
LN
SMD code
Lot number
7h
SMD code
ABC
DLN
Manufacturer logo
Lot number
7i
SMD code
ABC
DLN
Manufacturer logo
Lot number

8a

8b

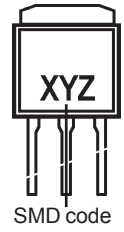

9a

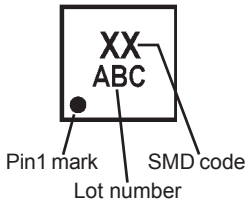

9b

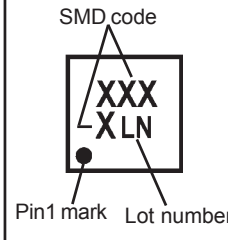

9c

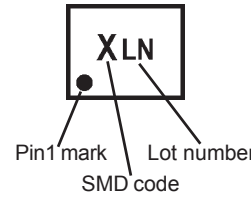

9d

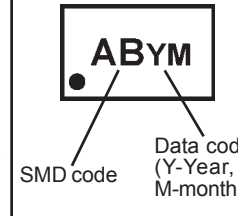

Sample schematics diagrams

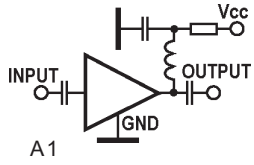

A1

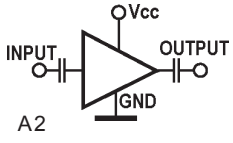

A2

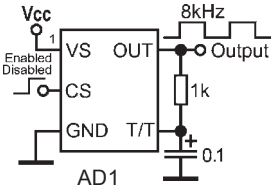

AD1

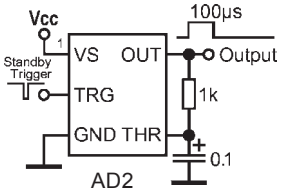

AD2

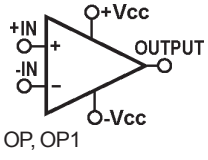

OP, OP1

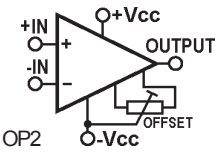

OP2

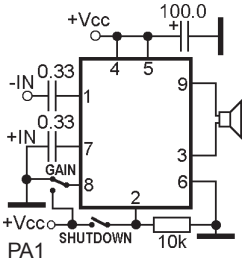

PA1

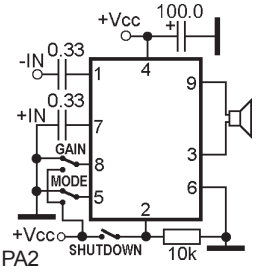

PA2

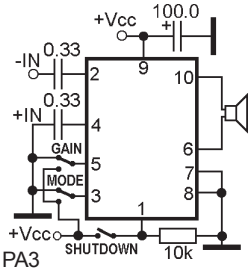

PA3

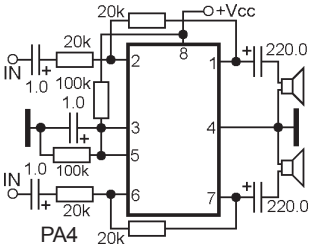

PA4

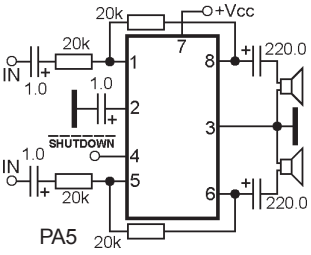

PA5

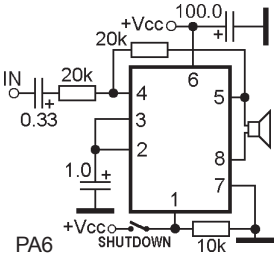

PA6

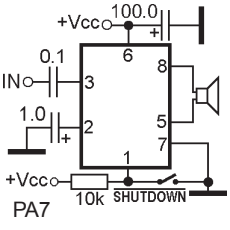

PA7

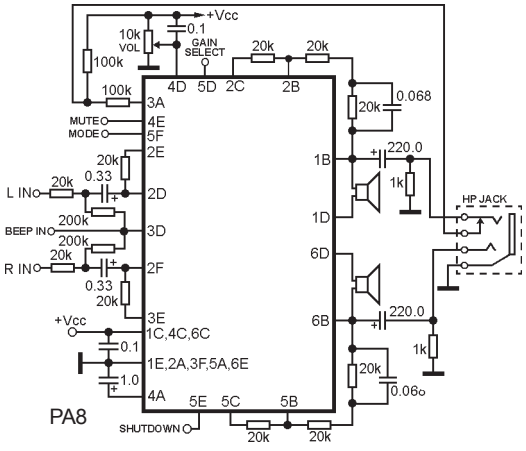

PA8

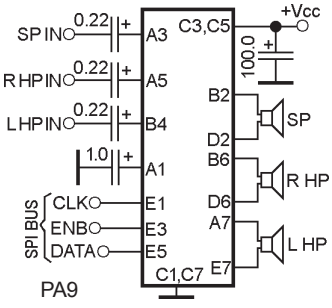

PA9

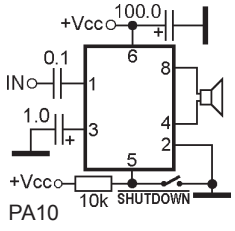

PA10

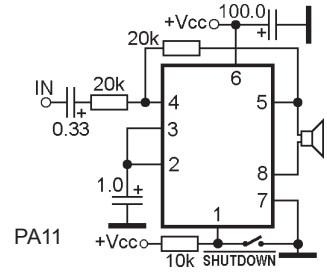

PA11

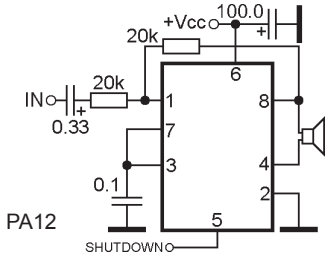

PA12

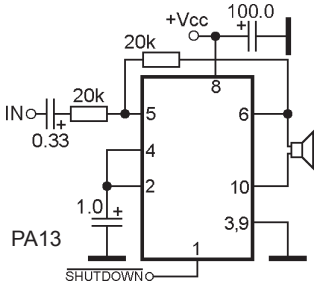

PA13

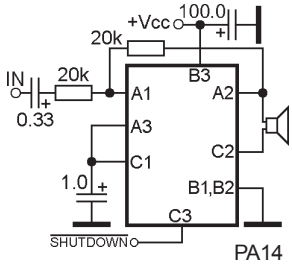

PA14

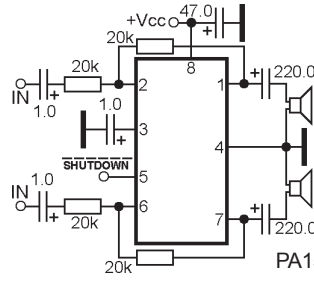

PA15

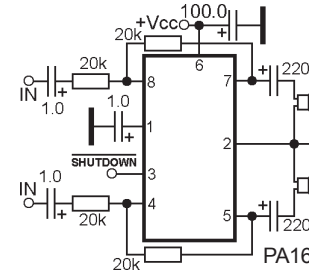

PA16

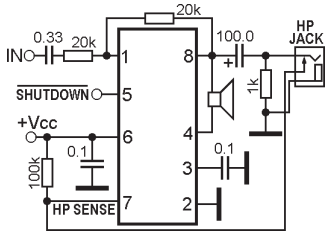

PA17

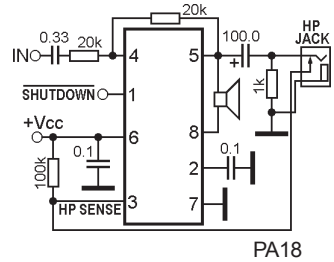

PA18

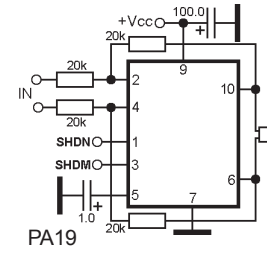

PA19

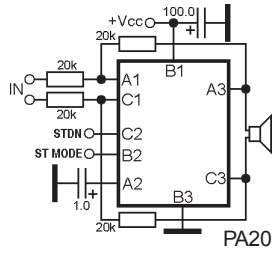

PA20

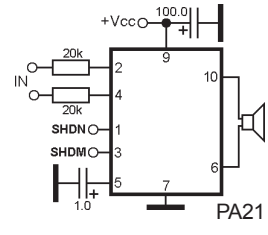

PA21

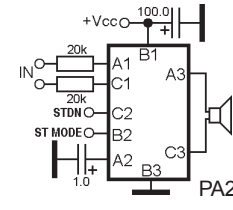

PA22

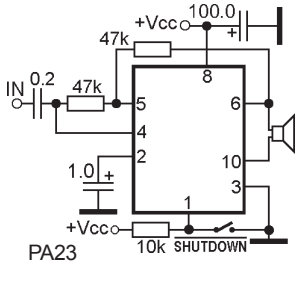

PA23

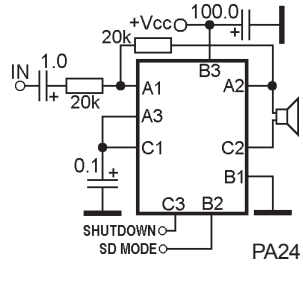

PA24

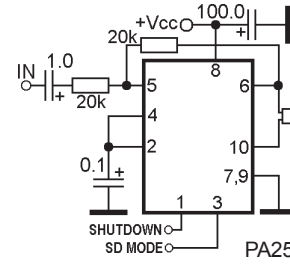

PA25

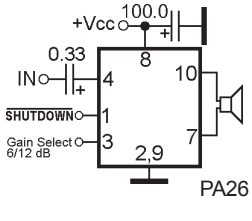

PA26

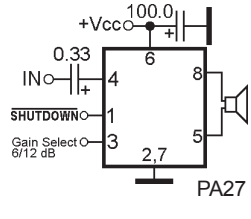

PA27

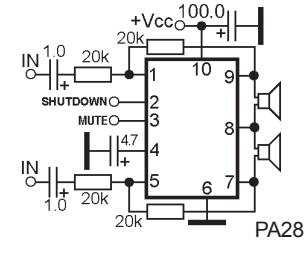

PA28

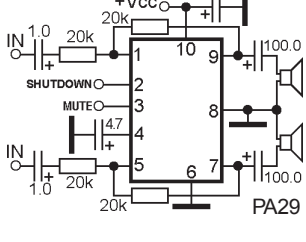

PA29

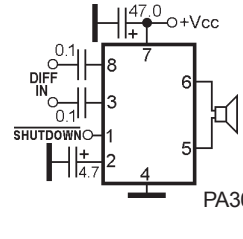

PA30

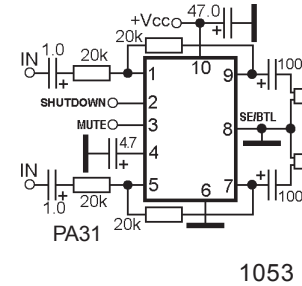

PA31

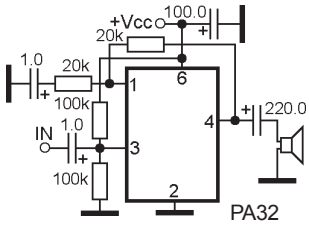

PA32

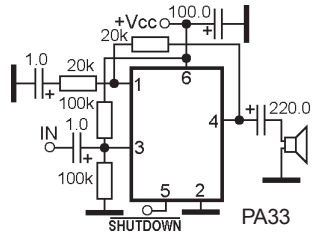

PA33

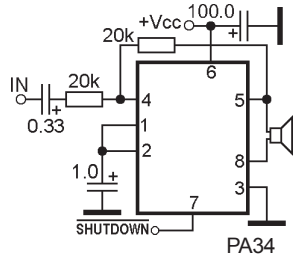

PA34

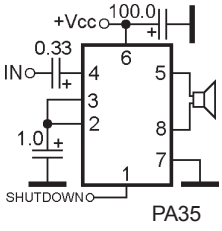

PA35

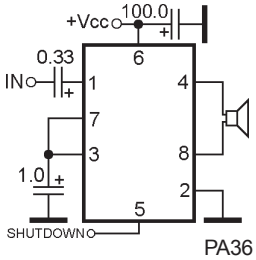

PA36

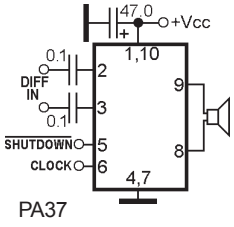

PA37

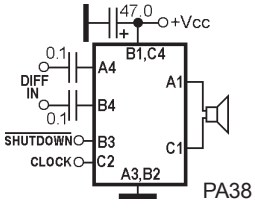

PA38

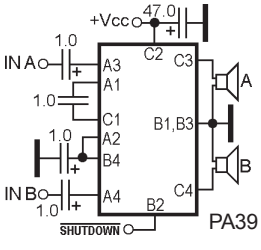

PA39

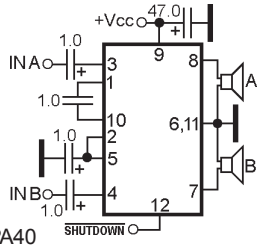

PA40

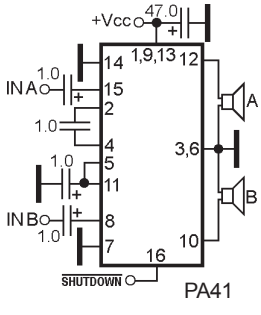

PA41

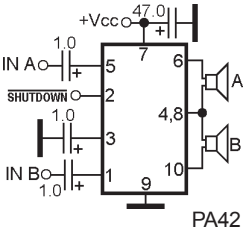

PA42

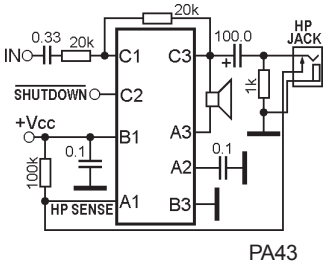

PA43

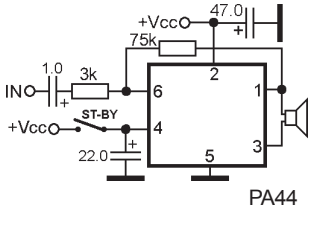

PA44

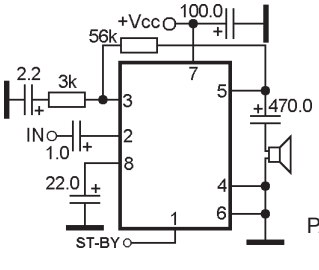

PA45

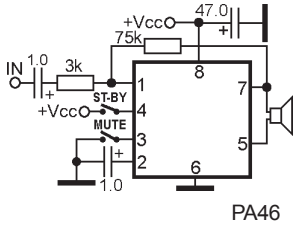

PA46

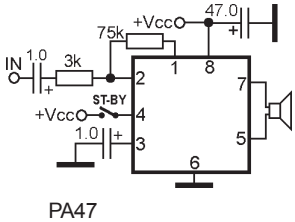

PA47

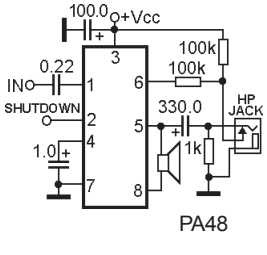

PA48

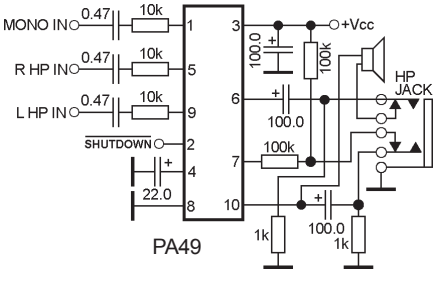

PA49

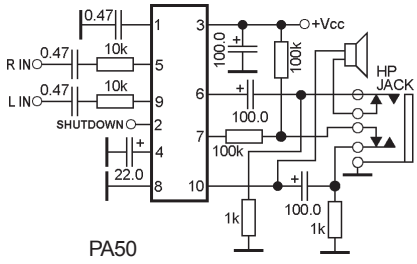

PA50

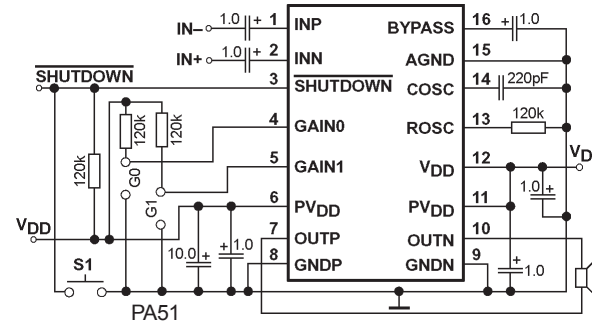

PA51

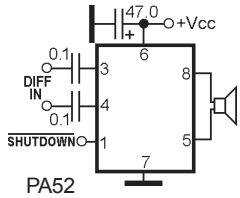

PA52

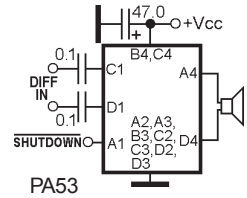

PA53

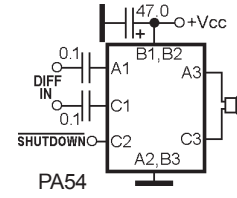

PA54

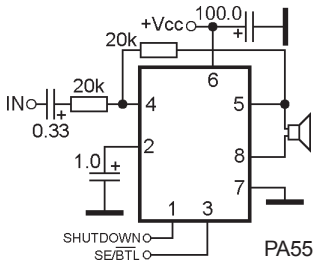

PA55

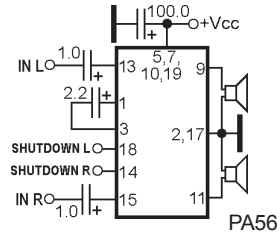

PA56

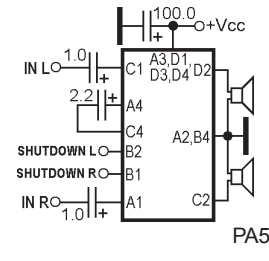

PA57

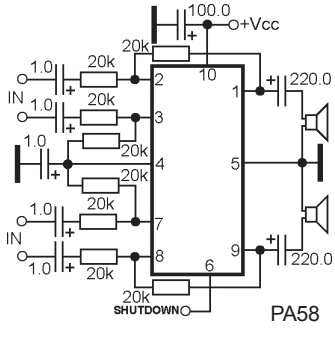

PA58

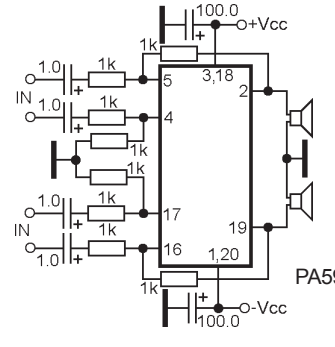

PA59

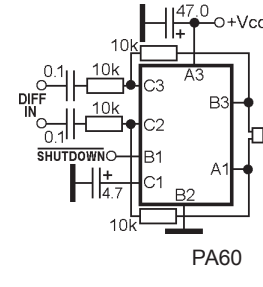

PA60

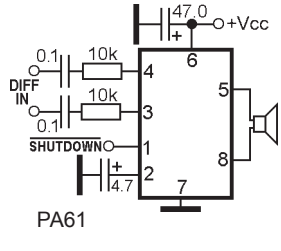

PA61

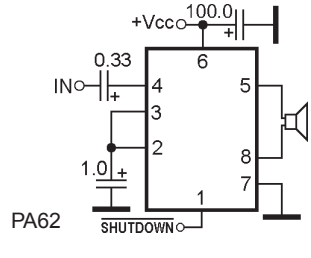

PA62

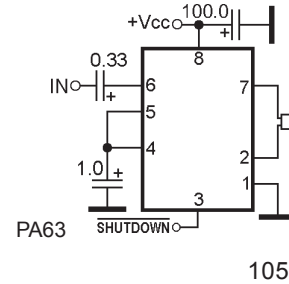

PA63

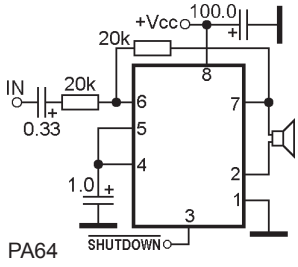

PA64

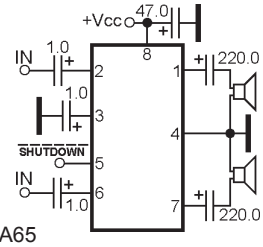

PA65

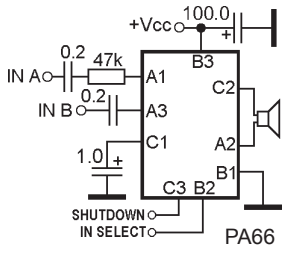

PA66

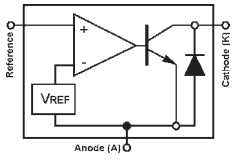

RF1

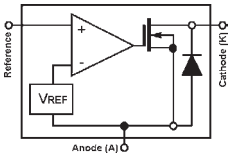

RF2

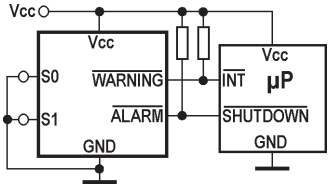

TD1

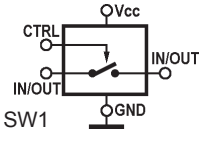

SW1

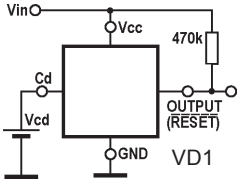

VD1

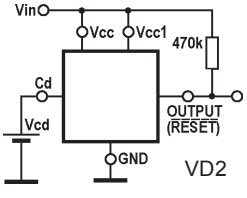

VD2

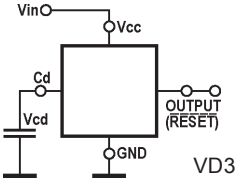

VD3

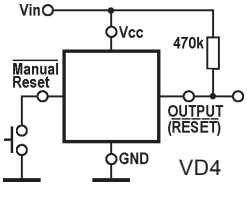

VD4

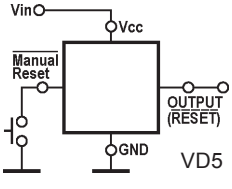

VD5

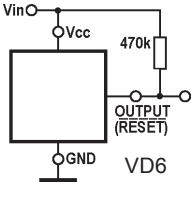

VD6

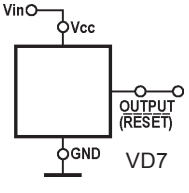

VD7

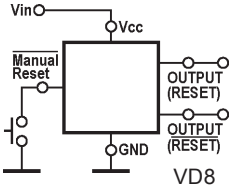

VD8

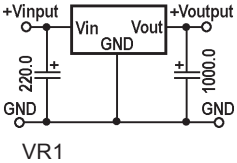

VR1

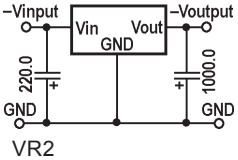

VR2

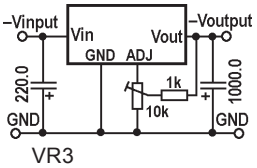

VR3

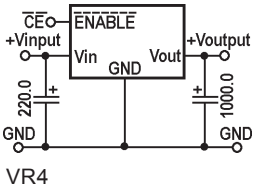

VR4

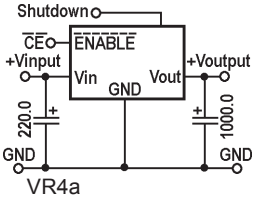

VR4a

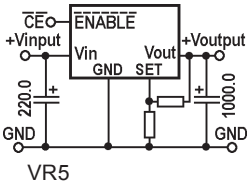

VR5

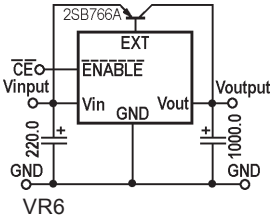

VR6

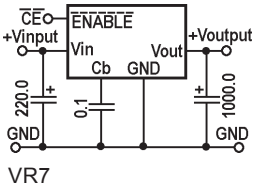

VR7

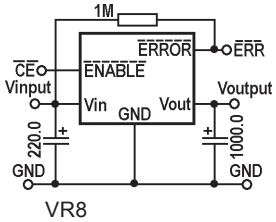

VR8

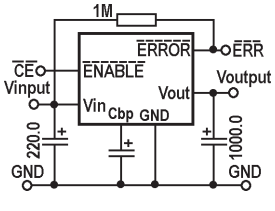

VR9

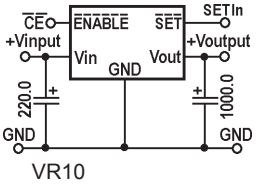

VR10

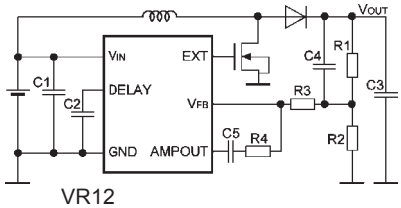

VR12

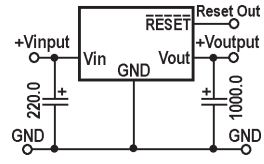

VR13

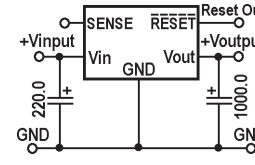

VR14

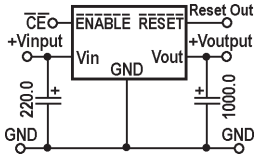

VR15

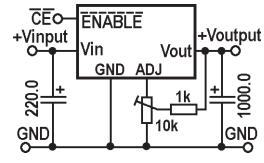

VR16

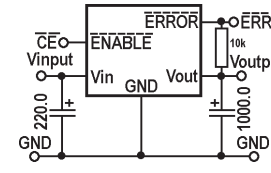

VR17

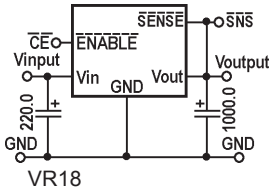

VR18

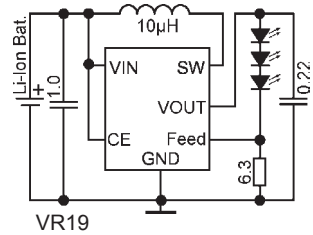

VR19

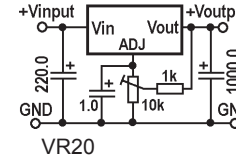

VR20

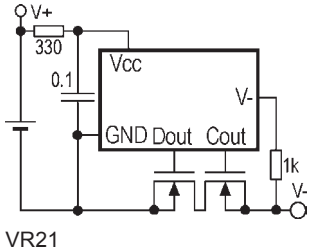

VR21

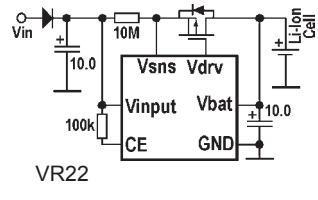

VR22

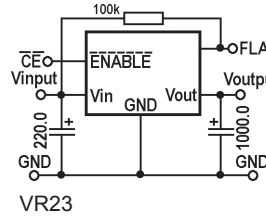

VR23

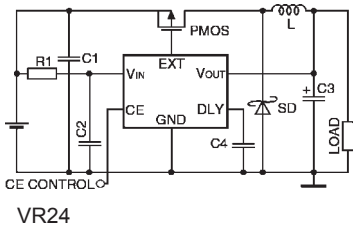

VR24

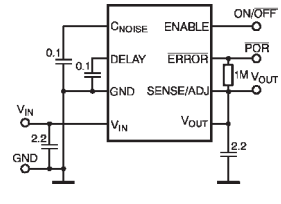

VR25

Logos, contact and web-adresses of the manufacturers

Agi- Agilent Technologies
395 Page Mill Rd. Palo Alto, CA 94306 USA, Phone: +1 (877) 424-4536
www.semiconductor.agilent.com

Aic- Analog Integrations Corporation
3A1, No.1, Li-Hsin Rd. I, Science Park, Hsinchu 300, Taiwan, R.O.C.
http://www.analog.com.tw

Ali- Alliance Semiconductor
12575 Augustine Drive, Santa Clara, CA 95054, USA, Phone: +1-408.855.4900
http://www.alsc.com

All- Allegro MicroSystems Inc.
115 Northeast Cutoff, Box 15036 Worcester, MA 01615, USA, Phone: +1-508-853-5000
http://www.allegromicro.com

Ame- AME, Inc.
2F, 189 Kang-Chien Road, Nei-Hu Dist. Taipei 114 Taiwan, R.O.C., Phone: 886 2 2627-8687
www.ame.com.tw

Ana- Anachip Corp.
2F, No.24-2, Industry E. Rd. IV, Science-Based Industrial Park, Hsinchu 300, Taiwan
Phone: +886-3-5678234
www.anachip.com.tw

And- Analog Devices
One Technology Way, Norwood, MA 02062, USA, Phone: 781/329-4700
http://www.analog.com

Ant- Advanced Analogic Technologies, Inc.
830 E. Arques Avenue, Sunnyvale, CA 94085, USA, Phone: (408) 737-4600
http://www.analogictech.com

Atr- Aimtron
2F, No.10, Prosperity RD. II, Science-Based Industrial Park, Hsinchu 300,Taiwan, R.O.C.
Phone: 886-3-563-0878
http://www.aimtron.com.tw

Auk- AUK Semiconductor Corp.
Shinheung-dong, Iksan, Jeollabuk-do, Korea, Phone: 063-835-7111
http://www.auk.co.kr

Bub- Burr-Brown Corp.
PO Box 11400, 6730 S. Tucson Blvd., Tucson, AZ 85706 USA, Phone: 520/746-7365
http://www.burr-brown.com

Cdi- Continental Device India Limited
C-120, Naraina Industrial Area, New Delhi 110028, India, Phone: 91-11-5796150-63
http://www.cdil.com

Cel- California Eastern Laboratories
4590 Patrick Henry Drive, Santa Clara, CA 95054-1817, USA, Phone: (408) 988-3500
http://www.cel.com

Cen- Central Semiconductor Corp.
1145 Adams Avenue, Hauppauge, NY 11788, USA, Phone: 516/435-1110
http://www.centralsemi.com

Cmc- Comchip Technology Corporation
4115 Clipper Court, Fremont, CA 94538, ysa, Phone: 510-657-8671
http://www.comchiptech.com

Dal- Dallas Semiconductor Corporation
4401 South Beltwood Parkway, Dallas TX 75244-3292, USA, Phone: 972-371-4448
http://www.dalsemi.com

Dil- Diodes Inc.
3050 East Hillcrest Drive, Suite 200, Westlake Village, CA 91362, USA, Phone: 805/446-4800
http://www.diodes.com

Ecg- E C G
A Philips (USA) subdivision. 1025 Westminster Drive, Williamsport, PA 17701 USA
http://www.ecgproducts.com

Eic- EIC Semiconductor, Inc.
12698 Schabarum Ave, Irwindale, CA 91706, USA, Phone: (626) 960-0877
http://www.eicsemi.com

Em- EM Microelectronic-Marin SA
CH - 2074 Marin, Switzerland, Phone: +41 - (0)32 75 55 111
http://www.emmicroelectronic.com

Etc- Electronic Technology
402 Campus Drive, Huxley, IA50124, USA, Phone: (515) 597-7000
http://www.etechcorp.com

Fag- Fagor Electronica
Bd. San Andres, s/n - Apdo. 33-E 20500 Mondragon, Spain, Phone: +34 943-712-526
http://www.fagorelectronica.es

Fch- Fairchild Semiconductor Corp.
333 Western Avenue, South Portland ME 04106, USA, Phone: 207/775-8100
http://www.fairchildsemi.com

Fer- Ferranti Semiconductors
Fields New Road, Chadderton, Oldham OL9 8NP, England, Phone: +44-1161-6240515
(Bought by GPSI)

Fji- Fuji Semiconductor
Shinjuku Koyama Building, 30-3, Yoyogi 4-chome, Shibuya-ku, Tokyo 151, Japan
Phone: 3-5388-7562
http://www.fujielectric.co.jp

Gen- General Electric Semiconductor
Electronics Park Bldg. 7 Syracuse, NY 13221, USA, Phone: 315/456-3606
http://www.ge.com

Gse- General Semiconductor
10 Melville Park Road, Melville, NY 11747, USA, Phone: 516/847-3000
hhttp://www.gensemi.com

Hit- Hitachi America Ltd.
2000 Sierra Point Parkway, MS 080 Brisbane, CA 94005, USA, Phone: +1-800-285-1601
http://www.hitachi.com

Htk- Holtek Semiconductor Inc.
No.3, Creation Rd. II, Science Park, Hsinchu, Taiwan, Phone: 886-3-563-1999
http://www.holtek.com.tw

Imp- IMP, Inc.
2830 N. First Street, San Jose, CA 95134-2071, USA, Phone: 408-432-9100
http://www.impweb.com

Inf- Infineon Technologies AG
St.-Martin-Strasse 53, 81669 Mьnchen, Germany, Phone: (+49) 911-252-930
http://www.infineon.com

Inr- International Rectifier
233 Kansas St., El Segundo, California 90245, USA, Phone: (310) 252-7105
http://www.irf.com

Itt- ITT Intermetall
Hans-Bunte-Strasse 19, D-79108 Freiburg, Germany, Phone: +49-761-517-0
http://www.itt-sc.de

Kec- Korea Electronics Co. LTD
9F Shamber Bldg, 45, 4-Ka Namadaemum-RO, Chung-Ku C.P.O. 4896 Seoul, Korea
http://www.kec.co.kr

Lif- Littelfuse
800 E. Northwest Highway, Des Plaines, IL 60016, USA, Phone: 847.824.1188
http://www.littelfuse.com

Lin- LinFinity Microelectronics Inc.
11861 Western Avenue, Garden Grove, CA. 92841, USA, Phone: 714-898-8121
http://www.linfinity.com

Lrc- Leshan Radio Company, Ltd.
Leshan City Demos West Road, Sichuan, China, Phone: +86-833-2150303
http://www.lrc-china.com

Ltc- Linear Technology Corporation
1630 McCarthy Blvd., Milpitas, CA 95035-7417, USA, Phone: (408) 432-1900
http://www.linear.com

Mas- Micro Analog Systems Oy
Kamreerintie 2, P.O.Box 51, FIN-02771 Espoo, Finland, Phone: (09) 80-521
http:\\www.mas-oy.com

Max- Maxim Integrated Products
120 San Gabrial Sunnyvale, CA 94086, USA, Phone: +1-800-998-8800
http://www.maxim-ic.com

Mc- Mini-Circuits
P.O. Box 350166, Brooklyn, New York 11235-0003, USA, Phone: (718) 934-4500
http://www.minicircuits.com

Mcc- Microchip
2355 West Chandler Blvd. Chandler, AZ 85224-6199, USA, Phone: 480-792-7200
http://www.microchip.com

Mco- Micro Commercial Components
21201 Itasca Street Chatsworth, CA 91311, USA, Phone: (818) 701-4933
www.mccsemi .com

Mcr, Mic- Micrel Inc.
1849 Fortune Drive, San Jose, CA 95131, USA, Phone: + 1 (408) 944-0800
http://www.micrel.com

Mit- Mitsubishi Electric Co. Ltd.
2-3 Marunouchi, 2-chome J 100 Chiyoda-Ku, Tokyo, Japan, Phone: +81-3-3218-2863
http://www.mitsubishichips.com

Mot- Motorola Inc.
6501 William Cannon Drive W Austin, TX 78735, USA, Phone: +1-512-891-2000
http://www.motorola.com

Msc- Microsemi Integrated Products Division
11861 Western Avenue, Garden Grove, CA. 92841, USA, Phone: 714-898-8121
http://www.microsemi.com

Mcp- Mospec
No. 76, Chung Shan rd., Hsin-Shin Hsiang, Taiwan, R.O.C., Phone: 886-6-5991621
http://www.mospec.com.tw

Nec- NEC Electronics Inc. (Nippon Electrical Company)
NEC Building 7-1, Shiba 5-chome, Minato-ku Tokyo, Japan, Phone: +81-3-3454-1111
http://www.ic.nec.co.jp

Nih- Nihon Inter Electronics Corporation
1204 Soya, Hadano-shi, Kanagawa 257-8511, Japan, Phone: +81-463-81-2709
http://www.niec.co.jp

Njr- New Japan Radio Co., Ltd.
Arco Tower 17F, 1-8-1, Shimomeguro, Meguro-ku, Tokyo 153, Japan, Phone: +81-3-5434-8335
http://www.njr.com

Nsc- National Semiconductor Corp.
North America PO Box 7643 Mount Prospect, IL 60056-7643, USA
Phone: +1-800-628-7364, ext 305
http://www.national.com

Nte- NTE Electronics Inc.
44 Farrand Street, Bloomfield, NJ 07003, USA, Phone: 800-631-1250
http://www.nteinc.com

Ons- ON Semiconductor (Motorola semiconductors subdivision)
Japan Customer Focus Center 4–32–1 Nishi–Gotanda, Shinagawa–ku, Tokyo, Japan
Phone: 81–3–5740–2745
http://onsemi.com

Org- Origin Semiconsuctor
1-18-18 Takada, Toshima-ku, Tokyo 171-8575, Phone: +81-3-3988-6369
http://www.origin.co.jp

Pan- Panasonic (Matsushita) Electronics Corp.
1 Kotari-Yakemashi, Nagaokakyo, Kyoto 617, Japan, Phone: 075/921-8151
http://www.mec.panasonic.co.jp

Phi- Philips GmbH; PhC- Philips China; PhH- Philips Hong Kong;
PhM- Philips, Malaysia
Hammerbrookstrasszlige 69 D-20097 Hamburg, Germany, Phone: +49-40-23536-0
http://www.philips.com

Pjt- PanJIT Semiconductor
No. 21 Kang Shan Nort Road, Kang Shan Town, Kaohsihng Hsion 870, Taiwan R.O.C,
Phone: (006) 7-621-3121
http://www.panjit.com.tw

Rec- Rectron China, Ltd.
82 Canton Road, 16th Floor. Tsimshatsui, Kowloon, Hong Kong, Phone: 852-2424-9127
http://www.rectron.com

Ren- Renessas (Hitachi and Mitsubishi) Ltd.
Nippon Bldg., 2-6-2, Ohte-machi, Chiyoda-ku, Tokyo 100-0004, Japan, Phone: 852-2424-9127
http://www.hitachisemiconductor.com

Rhm- Rohm Co. Ltd.
21 Saiin Mizosaki-cho, Ukyo-ku, Kyoto 615 Japan, Phone: +81-75-311-2121
http://www.rohm.co.jp

Ric- Ricoh Co.,Ltd
13-1 Himemuro-cho, Ikeda City, Osaka 563-8501, Japan, Phone: +81-72-753-1111
http://www.ricoh.com

Sam- Samsung Electronics
8/10FL. Samsung Main Bld. 250, 2-KA, Taepyung-Ro Chung-Ku, Seoul, Korea, Box 8233
Phone: +82-2-751-2114
http://www.korea.samsungsemi.com

Say- Sanyo Electric Co.Ltd
15-13-6 Chome Tokyo 113 Japan, Phone: +81-3-3835-1474
http://www.sanyo.co.jp

Sei- Seiko Instruments Inc
8, Nakase 1-chome, Mihama-ku, Chiba-shi, Chiba 261-8507, Japan, Phone: (+81) 43-211-1111
http://www.sii.co.jp

Shi- Shindengen Electric Mfg.Co.Ltd
Recruit Ikebukuro Bldg., 13-23 1Chome, Minami-Ikebukuro, Toshima-Ku, Tokyo 171, Japan
Phone: +81-3-5951-8106
http://www.shindengen.com

Sie- Siemens AG
Postfach 2352 90713 Fuerth-Bislohe, Germany, Phone: +49-911-3001-220
http://www.siemens.de

Sil- Silicon General Inc (Linfinity Microelectronics)
http://www.linfinity.com

Sir- Sienza Microdevices
522 Almanor Ave., Sunnyvale, CA 94085, USA
http://www.sirenza.com

Six- Siliconix GmbH (Temic Telefunken microelectronic GmbH)
http://www.siliconix.com

Sme- Semtech Electronics Ltd.
(Wholly owned subsidiary of Honey Technology Ltd.)

Smt- Semtech Corporation
200 Flynn Road, Camarillo, CA 93012, USA, Phone: (805)498-2111
http://www.semtech.com

Ste- SGS-Thomson Microelectronics
Technoparc du Pays de Gex, 01630 Saint Genis Pouilly, France, Phone: +33-50402640
http://www.st.com

Stx- Supertex Inc.
1235 Bordeaux Dr. Sunnyvale, CA 94089, USA, Phone: +1-408-744-0100
http://www.supertex.com

Sur- Supge Components Inc.
11016 Grand Blvd., Deer Park, NY 11729, USA, Phone: (631) 595-1283
http://www.surgecomponents.com

Tcs - TelCom Semiconductor
1300 Terra Bella Avenue, P.O. Box 7267, Mountain View, CA 94039-7267, USA
Phone: 415-968-9241
http://www.telcom-semi.com

Tem - Temic Telefunken microelectronic GmbH
Postfach 3535, 74025 Heilbronn, Germany, Phone: 49-7131-67-0
http://www.temic.de

Tix - Texas Instruments
13500 N Central Expwy PO Box 655474 Dallas, TX 72265, USA, Phone: 214/995-2011
http://www.ti.com

Tok- Toko America, Inc.
1250 Feehanville Drive Mt. Prospect, IL 60056, USA , Phone: (847) 297-0070
http://www.tokoam.com

Tor- Torex Semiconsuctor Ltd.
8F Sakuranihonbashi Bildg, 1-13-12 Nihonbashikayabacho Chuo-ku, Tokyo 103-0025 Japan
Phone: 03-5652-8700
http://www.torex.co.jp

Tos- Toshiba Corporation
1-1 Shibaura 1-Chome J 105 Tokyo, Japan, Phone: +813-3457-3495
http://www.toshiba.com

Trs- Transys Electronics Ltd.
Birmingham, PO Box 11848 B46 1ZT, UK, Phone: 0121-776-6321
http://www.transyselectronics.com

Tsc- Taiwan Semiconductor Company, Ltd.
2F, 8 Alley 16, Lane 235, Pao Chiao Road, Hsin Tien, Taipei, Hsien, Taiwan ROC,
Phone: +886-2-2917-4145
http://www.taiwansemi.com

Utc- Unisonic Technologies Co., Ltd.
4F-2, No. 16, Lane 609, Sec. 5, Chung-shin Rd, San-Chung City, Taipei Hsien, Taiwan
Phone: 886-2-2999-5013
http://www.unisonic.com.tw

Vis- Vishay Semiconductor GmbH
P.O.B. 3535, D-74025 Heilbronn, Germany, Phone: 49 (0)7131 67 2831
http://www.vishay.com

Wjc - WJ Communications, Inc.
401 River Oaks Parkway, San Jose, CA 95134, USA, Phone: 800-951-4401
http://www.wj.com

Wte- Won-Top Electronics Co., Ltd.
No. 44 Yu Kang North 3rd Road, Chine Chen Dist., Kaohsiung, Taiwan, Phone: 886-7822-5408
http://www.wontop.com

Zow- Zowie Technology Corporation
3F, No. 13, Fu Shin Rd., Hin Thin, Taipei, Taiwan, Phone: 885-2-22195533
http://www.unisonic.com.tw

Ztx- Zetex plc.
Fields New Road, Chadderton, Oldham, OL9 8NP, UK, Phone: (44) 161 622 4422
http://www.zetex.com

©Turuta Eugene
Negruzzi blvd. 5, ap.15, Chisinau, 2001MD, Republic of Moldova